Los Angeles County
Metropolitan Transportation Authority

# Appendix S Public Outreach

## GOLD LINE EASTSIDE TRANSIT CORRIDOR PHASE 2




Metro

Prepared for
Los Angeles Metropolitan
Transportation Authority
One Gateway Plaza
Los Angeles, CA 90012

June 2022

# Appendix S

# Public Outreach

**June 2022**

Prepared for:
Los Angeles County Metropolitan Transportation Authority
One Gateway Plaza
Los Angeles, CA 90012

Prepared by:
CDM Smith/AECOM Joint Venture
600 Wilshire Boulevard, Suite 750
Los Angeles, CA 90017

State Clearinghouse Number: 2010011062

# Attachments

Attachment A – Public Outreach Prior to Scoping
Attachment A1 – 2014 Draft EIS/EIR Public Hearings
Attachment A2 – 2017 Outreach for 2017 Post Technical Studies
Attachment B – Public Participation Plan and Work Plans
Attachment C – Community Meeting Series Summary Report (2019)
Attachment D – Community Meetings: Project Updates Prior to Metro Board Action (February 2020)
Attachment E – Community Meetings: Project Updates Since Metro Board Action in 2020, Corridor-wide and Community-Specific
Attachment E1 – November 2021
Attachment E2 – Winter 2022
(November 2021)
Attachment F – East LA Businesses, Additional Project Updates, Community Specific (March 2022)
Attachment G – Community-Specific Meetings: Meeting Record (2019-2022)
Attachment H – Community Based Organizations

# ATTACHMENT A – PUBLIC OUTREACH PRIOR TO SCOPING

# ATTACHMENT A1 – 2014 DRAFT EIS/EIR PUBLIC HEARINGS

# Cover

# TABLE OF CONTENTS

1.0 Introduction ..... 2
1.1 Overview ..... 2
1.2 Project Description ..... 2
1.3 Draft EIS/EIR Release and Comment Period ..... 2
1.3.1 NOA Mailing ..... 3
1.3.2 Draft EIS/EIR Repositories ..... 3
1.3.3 Public Hearings ..... 5
2.0 Public Hearings ..... 6
2.1 Public Hearing Format ..... 6
2.2 Public Hearing Notification ..... 6
2.2.1 Post-Card Mailer, Eblasts and Take One Flyers ..... 6
2.2.2 Advertisements ..... 7
2.2.3 Earned Media ..... 7
2.2.4 Extend Outreach ..... 8
2.2.5 Social Media Posts ..... 8
2.3 Public Hearing Handouts ..... 8
2.4 Public Hearing Summary ..... 9
3.0 Appendix ..... 10
Appendix A – Project Area Map
Appendix B – Notice of Availability
Appendix C – Public Hearing Display Boards
Appendix D – Public Hearing PowerPoint Presentation
Appendix E – Public Hearing Post Card
Appendix F – Public Hearing Distribution List
Appendix G – Public Hearing Take One Flyer
Appendix H – Public Hearing Eblasts
Appendix I – Proof of Publications
Appendix J – Press Release and Articles
Appendix K – Extended Outreach Distribution List
Appendix L – Social Media Postings
Appendix M – Meeting Handouts
Appendix N – Public Hearing Sign-In Sheets, Comments Received and Speaker Cards
Appendix O – Public Hearing Transcripts
Appendix P – Public Hearing Photos

# 1.0 INTRODUCTION

## 1.1 Overview

To comply with the National Environmental Policy Act (NEPA) and the California Environmental Quality Act (CEQA) Section 15087, the Federal Transit Administration (FTA) and the Los Angeles County Metropolitan Transportation Authority (Metro) prepared a Draft Environmental Impact Statement/Environmental Impact Report (EIS/EIR) for the Eastside Transit Corridor Phase 2 Project. The Notice of Availability (NOA), which serves as a notice to the public regarding the availability of the environmental document and seeks public opinion and comment, was released on August 22, 2014.

## 1.2 Project Description

The Eastside Transit Corridor Phase 2 Project (Project) area covers over a 50 square mile area to the east and southeast of downtown Los Angeles. It includes portions of the cities of Commerce, Los Angeles, Montebello, Monterey Park, Pico Rivera, Rosemead, Santa Fe Springs, South El Monte, Whittier, and portions of unincorporated Los Angeles County, including East Los Angeles and west Whittier-Los Nietos.

The Draft EIS/EIR discusses the purpose and need for the project and identifies and evaluates proposed transit improvement alternatives. The following four alternatives were evaluated in the Draft EIS/EIR: No Build, Transportation Systems Management (TSM), and two build alternatives utilizing Light Rail Transit (LRT) technology: the State Route 60 (SR 60) LRT Alternative and the Washington Boulevard LRT Alternative.

Depending on the selected alternative, the Project would extend the existing Metro Gold Line Eastside Extension LRT system from its current terminus at the Atlantic Station to the east by 6.9 to 9.5 miles to either Peck Road in the city of South El Monte or Lambert Road in the city of Whittier. See *Appendix A* for a map of the project area.

## 1.3 Draft EIS/EIR Release and Comment Period

The public review and comment period for the Draft EIS/EIR began on August 22, 2014 and lasted for 60 days, ending on October 21, 2014. The deadline for all public comment submissions was 5:00pm on October 21, 2014.

During the comment period, agencies and members of the public were encouraged to submit comments on the Draft EIS/EIR to:

Ms. Laura Cornejo, Director
Countywide Planning
Los Angeles County Metropolitan Transportation Authority

One Gateway Plaza, MS 99-22-2
Los Angeles, CA 90012
E-mail: eastsidephase2@metro.net

### 1.3.1 NOA Mailing

In preparation of the public comment period, the NOA was mailed out to property owners within ¼ mile of each of the proposed alternatives, which resulted in 1,424 potentially impacted properties and businesses. In addition, the 2,847 contacts in the stakeholder database were mailed and emailed a copy of the NOA to ensure the community was aware of the Draft EIS/EIR release and upcoming outreach activities. See *Appendix B* for a copy of the NOA.

### 1.3.2 Draft EIS/EIR Repositories

The Draft EIS/EIR was available on Metro's project website at http://www.metro.net/eastsidephase2. CDs of the Draft EIS/EIR were available by request from Ms. Laura Cornejo at the address shown above. Paper copies of the Draft EIS/EIR were also available for public viewing at the public hearings and at the following repositories:

| | | |
|---|---|---|
| Commerce Public Library<br>5655 Jillson Street<br>Commerce, CA 90040 | Pico Rivera Public Library<br>9001 Mines Avenue<br>Pico Rivera, CA 90660 | Los Nietos County Library<br>11644 East Slauson Avenue<br>Whittier, CA 90606 |
| East Los Angeles County Library<br>4837 East 3rd Street<br>Los Angeles, CA 90022 | Rivera County Library<br>7828 Serapis Avenue<br>Pico Rivera, CA 90660 | Sorensen County Library<br>6934 Broadway Avenue<br>Whittier, CA 90606 |
| Chet Holifield County Library<br>1060 South Greenwood Avenue<br>Montebello, CA 90640 | Rosemead City Library<br>8800 Valley Boulevard<br>Rosemead, CA 91770 | Whittier Public Library<br>7344 Washington Avenue<br>Whittier, CA 90602 |
| Montebello Public Library<br>1550 West Beverly Boulevard<br>Montebello, CA 90640 | Santa Fe Springs Public Library<br>11700 Telegraph Road<br>Santa Fe Springs, CA 90670 | Whittwood Branch Library<br>10537 Santa Gertrudes Avenue<br>Whittier, CA 90603 |
| Monterey Park Public Library<br>318 South Ramona Avenue<br>Monterey Park, CA 91754 | South El Monte City Hall<br>Reception Desk<br>1415 N. Santa Anita Avenue<br>South El Monte, CA 91733 | South El Monte Library<br>1430 North Central Avenue<br>South El Monte, CA 91733 |

### *1.3.3 Public Hearings*

Metro hosted one agency meeting and four public hearings to allow for and encourage public participation and comment. The following table lists the meeting dates and locations. Detailed information regarding the public hearings can be found in Section 2.0.

| Meeting | Date and Time | Location |
|---|---|---|
| Agency Meeting | Monday, September 8, 2014<br>8:30am – 12:00pm | Metro Union Station Conference Room<br>One Gateway Plaza, Los Angeles, CA 90012 |
| Public Hearing #1 | Saturday, September 27, 2014<br>9:00am – 11:30am | Pico Rivera Senior Center<br>9200 Mines Avenue, Pico Rivera, CA 90660 |
| Public Hearing #2 | Monday, September 29, 2014<br>5:30pm – 8:00pm | Quiet Cannon Banquet Center<br>901 Via San Clemente, Montebello, CA 90640 |
| Public Hearing #3 | Tuesday, September 30, 2014<br>5:30pm – 8:00pm | Uptown Whittier Senior Center<br>13225 Walnut Street, Whittier, CA 90602 |
| Public Hearing #4 | Wednesday, October 1, 2014<br>5:30pm – 8:00pm | South El Monte Senior Center<br>1556 Central Avenue, South El Monte, CA 91733 |

# 2.0 PUBLIC HEARINGS

## 2.1 Public Hearing Format

The public hearings were held on September 27, 29, 30 and October 1, 2014 for community participation and comment on the Draft EIS/EIR. The meetings were spread out geographically throughout the corridor to make it convenient for stakeholders throughout the project study area to attend.

Each hearing was preceded with an open house session of 30 minutes. Participants would sign in and receive a packet of handouts and review approximately 40 display boards that discussed information found in Draft EIS/EIR. Project team members were station around the room to answer any questions on the information provided. Copies of the display boards can be found in *Appendix C.*

Metro's Dave Hershenson, Community Relations Manager, served as the hearing officer, he initiated the meeting by providing the public a general description of the purpose of the hearing, notification methods, Draft EIS/EIR repositories and formats to provide comments. Subsequently, Laura Cornejo, Director of Central Area Planning and Project Manager, provided a PowerPoint presentation summarizing the results of the environmental analysis. See *Appendix D* for a copy of the PowerPoint presentation. During the public comment forum portion of the hearing, speakers were invited up to the microphone and were each given two minutes to provide their comments on the Draft EIS/EIR. Spanish interpreters were available as well as a court reporter to transcribe the hearings. During the public hearings, 20+ attendees requested Spanish translation.

## 2.2 Public Hearing Notification

### *2.2.1 Post-Card Mailer, Eblasts and Take One Flyers*

Metro produced and mailed an 11x6 inch bilingual (English/Spanish) postcard to notify the 2,847 stakeholders in the project database and 19,925 parcels within ¼ mile of the proposed build alternatives. A copy of the postcard can be found in *Appendix E* and the full notification list can be found in *Appendix F.*

A letter invitation was also mailed to all properties located within 750 feet of the outer edges of the United State Army Corp of Engineers (USACE) designated flood plain known as the Whittier Narrows Flood Control Basin. ADD LETTER TO APPENDIX

In addition, a total of 700 colored, bilingual trifold Take One's, found in *Appendix G*, were distributed by direct mail and placed on 20 city and chamber public counters for distribution. In addition the Take One's were placed in the following bus routes XX, XX,XXX to inform the bus riding community.

Email notifications and reminders were emailed to the project database and posted on social media outlets. Copies of both eblasts can be found in *Appendix H.*

### 2.2.2 Advertisements

Legal advertisements were published on August 22, 2014 in 3 publications: LA Times, La Opinion and Chinese LA Daily. In addition, Metro placed display advertisements in eight local publications: Eastern Group Publications, San Gabriel Valley Tribune, Whittier Daily News, Impacto, West Valley Journal, Mid-Valley News, and Pico Rivera Community Newspaper. Online meeting advertisements were also displayed in six local publications: Eastern Group Publications, Whittier Daily News, San Gabriel Valley Tribune, West Valley Journal (SGVjournal), Mid-Valley News, Pico Rivera Community Newspaper and Facebook. These publications were chosen based on their circulation boundaries, cultural representation and popularity. Each of the online ads linked directly to Metro's project website where detailed meeting information was provided. The proof of publication for each ad can be found in *Appendix I.*

### 2.2.3 Earned Media

In addition to placing advertisements in local newspapers, Metro sent out two press releases to newspapers that cover the project area on August 22 and September 23, 2014. As a result, a number of articles were published during the comment period. The table below lists articles published. To see a copy of each press release and the published articles see *Appendix J.*

| Publication Source | Publication Date | Article Title |
|---|---|---|
| The Source | 8/22/14 | Draft environmental document released for Eastside Gold Line phase 2 project |
| San Gabriel Valley Tribune | 8/22/14 | Gold Line Eastside project environmental document released |
| Curbed Los Angeles | 8/22/14 | First Look at Plan to Take the Gold Line to El Monte or Whittier |
| Yahoo News | 8/23/14 | Gold Line Eastside Extension II: First Look at Plan to Take the Gold Line to El Monte or Whittier |
| Railway Track & Structures | 8/25/14 | LACMTA released DEIS for proposed Eastside rail extension |
| Progressive Railroading | 8/25/14 | L.A. authority seeks input on draft study for Eastside rail extension |
| Eastern Group Publications | 8/28/14 | Metro Narrows Routes for Gold Line East Down to Two |

| | | |
|---|---|---|
| Mass Transit | 8/22/14 | LA Metro Releases Draft EIS on Proposed Eastside Rail Extension |
| Boyle Heights Beat | 8/26/14 | Metro releases study for light rail from East LA to Whittier or El Monte |
| Railroad Resource | 9/4/14 | Los Angeles Metro Releases EIR/EIS for Proposed Eastside Rail Extension |
| Whittier Daily News | 9/8/14 | Cities supporting 60 Freeway light-rail route to spend $75,000 to hire law firm |
| San Gabriel Valley Tribune | 9/26/14 | Whittier light rail route faces well-funded opposition |
| San Gabriel Valley Tribune | 9/28/14 | First public hearing on Gold Line Eastside Extension draws 75 |
| San Gabriel Valley Tribune | 10/1/14 | Washington Boulevard route favored for proposed Gold Line extension at Whittier hearing |
| Eastern Group Publications | 10/2/14 | Gold Line Plan Gets Public Hearing |

### *2.2.4 Extend Outreach*

Extended outreach coordination efforts were also implemented and requested support to promote the meetings through websites, enewsletters, social media sites, membership eblast and counter distribution. The number of organizations the extended outreach efforts targeted is 8 cities, 12 chambers of commerce and stakeholder groups and 12 elected officials' offices. See *Appendix K* for a complete list of extended outreach contacts.

### *2.2.5 Social Media Posts*

Meeting invitations, calendar events, reminder emails and posts were distributed through the project's Facebook and Twitter pages as well as through participating stakeholder pages prior and during the meetings for followers to view. The Facebook page was established in May 2009 and currently has 778 page likes while the Twitter page has 172 followers. See *Appendix L* for sample posts on the project Facebook.

## 2.3 Public Hearing Handouts

A set of handouts were developed to clearly explain the project process and alternatives being considered. These materials were designed as bilingual (English/Spanish) pieces to make the project easy to understand and encourage participation. The following materials were provided at the registration table: Draft EIS/EIR

comment information sheet, four project fact sheets (Overview, Alternatives, Environmental, and What is LRT?), comment card and speaker card.

The display boards were also translated into Spanish and made available as a handout upon request. In addition, a Translation of Materials Request Form was also made available for participants who did not speak English and was translated into five other languages including: Spanish, Vietnamese, Traditional Chinese and Armenian. This form provided a mechanism for non-English speaking participants to understand that project information and materials would be made available upon request. See *Appendix M* for a copy of each of the handouts.

## 2.4 Public Hearing Summary

The following table documents the details from each of the public hearings.

| Meeting | No. of Attendees | No. of Comments Received | No. of Speakers |
|---|---|---|---|
| Public Hearing #1 – Pico Rivera | 62 | 9 | 14 |
| Public Hearing #2 – Montebello | 97 | 10 | 28 |
| Public Hearing #3 – Whittier | 161 | 116 | 46 |
| Public Hearing #4 – South El Monte | 208 | 13 | 32 |
| *Total* | 528 | 148 | 120 |

See *Appendix N* for copies of the sign-in sheets, comments received, and speaker cards received at each of the meetings. The transcripts for each of the meeting can be found in *Appendix O*, and various meeting photos can be viewed in *Appendix P.*

# 3.0 APPENDIX

Appendix A – Project Area Map

Appendix B – Notice of Availability

Appendix C – Public Hearing Display Boards

Appendix D – Public Hearing PowerPoint Presentation

Appendix E – Public Hearing Post Card

Appendix F – Public Hearing Distribution List

Appendix G – Public Hearing Take One Flyer

Appendix H – Public Hearing Eblasts

Appendix I – Proof of Publications

Appendix J – Press Release and Articles

Appendix K – Extended Outreach Distribution List

Appendix L – Social Media Postings

Appendix M – Meeting Handouts

Appendix N – Public Hearing Sign-In Sheets, Comments Received and Speaker Cards

Appendix O – Public Hearing Transcripts

Appendix P – Public Hearing Photos

# Eastside Transit Corridor Phase 2 LRT Build Alternatives

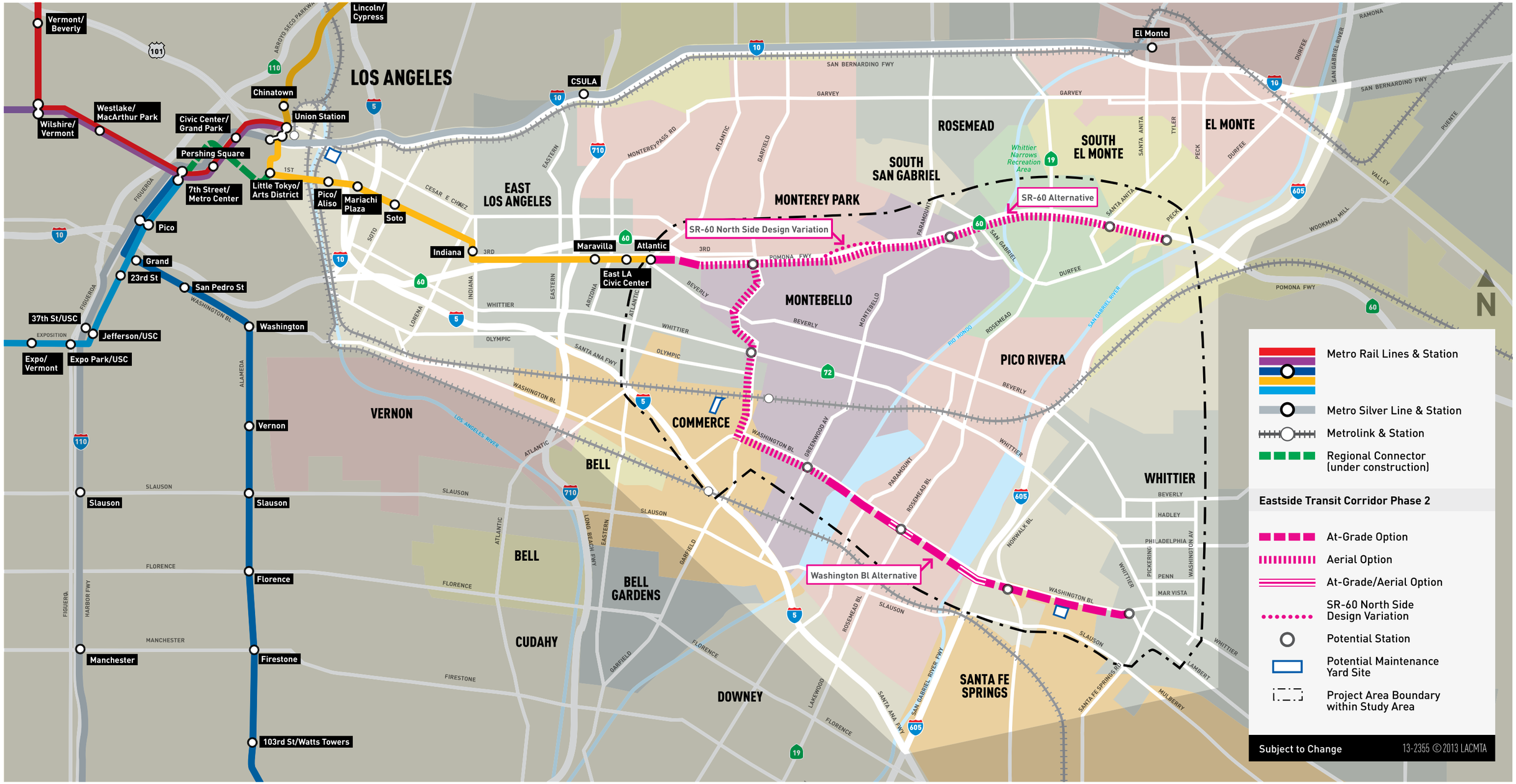


Metro

**LOS ANGELES COUNTY**

**METROPOLITAN TRANSPORTATION AUTHORITY**

**(METRO)**

# NOTICE OF AVAILABILITY FOR THE EASTSIDE TRANSIT CORRIDOR PHASE 2 PROJECT DRAFT ENVIRONMENTAL IMPACT STATEMENT/ENVIRONMENTAL IMPACT REPORT

To comply with the National Environmental Policy Act (NEPA) and the California Environmental Quality Act (CEQA) Section 15087, the Federal Transit Administration (FTA) and the Los Angeles County Metropolitan Transportation Authority (Metro) have prepared a Draft Environmental Impact Statement/Environmental Impact Report (EIS/EIR). This Notice of Availability serves as a notice to the public regarding the availability of the environmental document and seeks public opinion and comment. FTA is the lead agency for the purposes of NEPA, and Metro is the lead agency for the purposes of CEQA.

## Project Description and Location

The Eastside Transit Corridor Phase 2 Project (Project) area covers over a 50 square mile area to the east and southeast of downtown Los Angeles. It includes portions of the cities of Commerce, Los Angeles, Montebello, Monterey Park, Pico Rivera, Rosemead, Santa Fe Springs, South El Monte, Whittier, and portions of unincorporated Los Angeles County, including East Los Angeles and west Whittier-Los Nietos. An optional maintenance yard is located in the city of Los Angeles.

The Draft EIS/EIR discusses the purpose and need for the project and identifies and evaluates proposed transit improvement alternatives. The following four alternatives were evaluated in the Draft EIS/EIR: No Build, Transportation Systems Management (TSM), and two build alternatives utilizing Light Rail Transit (LRT) technology: the State Route 60 (SR 60) LRT Alternative and the Washington Boulevard LRT Alternative.

Depending on the selected alternative , the Project would extend the existing Metro Gold Line Eastside Extension (MGLEE) LRT system from its current terminus at the Atlantic Station to the east by 6.9 to 9.5 miles to either Peck Road in the city of South El Monte or Lambert Road in the city of Whittier.

The SR 60 LRT Alternative would extend the MGLEE approximately 6.9 miles east to Peck Road. The majority of this alignment would operate in an aerial configuration, primarily within Caltrans right-of-way (ROW) along the southern portion of the SR 60 Freeway. This alternative includes the following four stations, each with supporting park-and-ride facilities: Garfield Avenue station at Garfield Avenue and Via Campo; Shops at Montebello station located on the west end of currently private property adjacent to the Shops at Montebello; Santa Anita Avenue station located on the south side of the SR 60 Freeway to the east of Santa Anita Avenue; and the Peck Road station located within Caltrans ROW to the east of Peck Road.

This LRT system would also include traction powered substation (TPSS) sites, pocket tracks, switches, tail tracks, and other ancillary facilities. One potential new maintenance site location the Mission Junction Maintenance Yard Option, is located in the city of Los Angeles northwest of Cesar Chavez Avenue and Mission Road. A maintenance yard currently under construction in the city of Monrovia is also an option to be the maintenance yard that would service this line.

The SR 60 North Side Design Variation, is an option for this alternative. With this variation, the LRT alignment would transition from the south-side to the north-side of the SR 60 Freeway just west of Greenwood Avenue, continue east along the north-side of the SR 60 Freeway within Caltrans ROW, and return to the south-side of SR 60 Freeway approximately one-quarter mile west of Paramount Boulevard.

The Washington Boulevard LRT Alternative would extend the MGLEE approximately 9.5 miles east to the city of Whittier at Lambert Road. This alternative is proposed to operate in an aerial configuration with columns located in the roadway median or sidewalks, as well as in an at-grade street running configuration, where the street widths are sufficient to accommodate the alignment and proposed stations. The proposed alignment would use Pomona Boulevard, the south-side of the SR 60 Freeway within Caltrans ROW, Garfield Avenue, and Washington Boulevard, and include six new stations located at: Garfield Avenue and Via Campo; Whittier Garfield Avenue and Whittier Boulevard; Washington Boulevard and Greenwood Avenue; Washington Boulevard and Rosemead Boulevard; Washington Boulevard and Norwalk Boulevard; and Washington Boulevard and Lambert Road. All of these stations, except the Whittier Boulevard station, include supporting park-and-ride facilities.

This LRT system also includes TPSS sites, pocket tracks, switches, tail tracks, and other ancillary facilities. Three potential sites have been identified for the location of a new maintenance yard: Mission Junction Maintenance Yard Option (adjacent to the existing Mission Junction maintenance facility); Commerce Maintenance Yard Option in the city of Commerce; and the Santa Fe Springs Maintenance Yard Option in the city of Santa Fe Springs. Another maintenance yard currently under construction in the city of Monrovia, is also an option to be the maintenance yard that would service this line.

Two design variations are also being considered for the Washington Boulevard LRT Alternative. Under the first design variation, the alignment would be grade separated at Rosemead Boulevard. The second design variation would include an aerial crossing over the San Gabriel River/I-605 and a grade separation at Pioneer Boulevard compared to the original street running configuration in this area.

**Public Review and Comment Period**

The public review and comment period for the Draft EIS/EIR shall begin on August 22, 2014 and last for 60 days, ending on October 21, 2014. All public comments must be received by 5:00PM on October 21, 2014. During this time, agencies and members of the public may submit comments on the Draft EIS/EIR to:

Ms. Laura Cornejo, Director
Countywide Planning
Los Angeles County Metropolitan Transportation Authority
One Gateway Plaza, MS 99-22-2
Los Angeles, CA 90012
e-mail: eastsidephase2@metro.net

Comments may also be submitted at public hearings, which will be held at the following times and locations:

- Saturday, September 27, 2014; Open House 9am, Public Hearing 9:30 a.m. to 11:30 a.m. at the Pico Rivera Senior Center, 9200 Mines Avenue, Pico Rivera, CA 90660
- Monday, September 29, 2014; Open House 5:30pm, Public Hearing 6:00 p.m. to 8:00 p.m. at the Quiet Cannon Banquet Center, 901 Via San Clemente, Montebello, CA 90640

- Tuesday, September 30, 2014; Open House 5:30pm, Public Hearing 6:00 p.m. to 8:00 p.m. at the Uptown Whittier Senior Center, 13225 Walnut Street, Whittier, CA 90602
- Wednesday, October 1, 2014; Open House 5:30pm, Public Hearing 6:00 p.m. to 8:00 p.m. at the South El Monte Senior Center, 1556 Central Avenue, South El Monte, CA 91733

The buildings used for the public hearings are accessible to persons with disabilities. Any individual who requires special assistance, such as a sign language interpreter, to participate in the scoping meeting should contact Mr. Dave Hershenson, Community Relations Manager, Metro, at (213) 922-1340, or hershensond@metro.net.

For more information regarding the Draft EIS/EIR or to request a copy, please contact Ms. Laura Cornejo at the address above or:

Ms. Mary Nguyen, Environmental Protection Specialist
Federal Transit Administration
888 South Figueroa Street, Suite 2170
Los Angeles, CA 90017
e-mail: mary.nguyen@dot.gov

Upon conclusion of the selection of the locally preferred alternative (LPA), the Metro Board may select to initiate a Final EIR. Initiation of a Final EIS or the FTA's participation is contingent upon having funding in place. The Final EIS/EIR will include and address all of the comments received during the Draft EIS/EIR public review period. Issuance of the Final EIS/EIR will depend on Metro's ability to develop a constrained financial plan which demonstrates construction initiating within three years after issuance of the Record of Decision (ROD), the time frame by which information within an EIS/EIR is still valid. The project is currently included within the constrained component of Metro's Long Range Transportation Plan and the 2012-2035 Regional Transportation Plan, which commit funding to the project starting in 2026 with construction anticipated between 2027 and 2035 and operations in 2035.

**Significant Environmental Effects**

The Draft EIS/EIR addresses the existing conditions and environmental setting in the project area. Based on guidance contained in NEPA and CEQA, the Draft EIS/EIR studied the potential

environmental consequences associated with construction and operation of the project alternatives. After implementation of mitigation measures, the SR 60 LRT Alternative would have no unavoidable adverse effects under NEPA and no unavoidable significant impacts under CEQA. After implementation of mitigation measures, the Washington Boulevard LRT Alternative would have unavoidable adverse effects/significant impacts in the following four areas: visual and aesthetic resources (NEPA and CEQA), community and neighborhoods (NEPA only), surrounding intersections (NEPA and CEQA), and cumulative impacts (NEPA and CEQA).

**Section 4(f) Findings**

In compliance with 23 CFR 774 this notice also serves as a public notice and an opportunity for public review and comment concerning the effects on the protected activities, features, or attributes of the Section 4(f) resources (recreational ,natural, and historic resources) potentially affected in the project area. The LRT alternatives would not result in the use of any historic properties protected by Section 4(f). As discussed in Chapter 5, Section 4(f) Evaluation of the Draft EIS/EIR, the LRT alternatives would result in de minimis impacts that would not substantially affect the recreational activities, features, or attributes that make the property eligible for Section 4(f) protection.

**Ways to Obtain the Draft EIS/EIR**

The Draft EIS/EIR will be distributed on Metro's website at http://www.metro.net/projects/eastside_phase2/. CDs and paper copies of the Draft EIS/EIR may be requested from Ms. Laura Cornejo at the address shown above. Paper copies of the Draft EIS/EIR will also be available for public viewing at the public hearings and at the following depositories:

Commerce Public Library
5655 Jillson Street
Commerce, CA 90040

Pico Rivera Public Library
9001 Mines Avenue
Pico Rivera, CA 90660

Los Nietos County Library
11644 East Slauson Avenue
Whittier, CA 90606

East Los Angeles County Library
4837 East 3rd Street
Los Angeles, CA 90022

Rivera County Library
7828 Serapis Avenue
Pico Rivera, CA 90660

Sorensen County Library
6934 Broadway Avenue
Whittier, CA 90606

Chet Holifield County Library
1060 South Greenwood Avenue
Montebello, CA 90640

Montebello Public Library
1550 West Beverly Boulevard
Montebello, CA 90640

Monterey Park Public Library
318 South Ramona Avenue
Monterey Park, CA 91754

Rosemead City Library
8800 Valley Boulevard
Rosemead, CA 91770

Santa Fe Springs Public Library
11700 Telegraph Road
Santa Fe Springs, CA 90670

South El Monte City Hall
Reception Desk
1415 N. Santa Anita Avenue
South El Monte, CA 91733

Whittier Public Library
7344 Washington Avenue
Whittier, CA 90602

Whittwood Branch Library
10537 Santa Gertrudes Avenue
Whittier, CA 90603

South El Monte Library
1430 North Central Avenue
South El Monte, CA 91733

**Sites Enumerated Under Section 65962.5 of the Government Code**

The Eastside Transit Corridor Phase 2 Project is located on sites enumerated under Section 65962.5 of the Government Code (which requires identifying certain hazardous sites). The following sites enumerated under Section 65962.5 of the Government Code are located within the boundaries of the LRT alignments and stations, as specified below.

Sites within Both LRT Alternative Alignments

- Texaco Service Station: 892 Garfield Ave, Montebello, CA 90640; LUST; two cases both completed - cases closed.

Sites within SR 60 LRT Alternative and/or North Side Design Variation Alignment

- San Gabriel Valley Superfund Site – South El Monte and Whittier Narrows Operable Units (OU); city of South El Monte and Whittier Narrows; EnviroStor and CERCLIS; Region-wide USEPA Superfund site with volatile organic compound (VOC)-impacted groundwater beneath the SR 60 Freeway.
- Semou Shallow-Zone Extraction: SR 60 Freeway at Rosemead Blvd., South El Monte, CA 91733, cleanup program site; open site assessment.
- Mobil #18-EQO; 1220 N. Peck Rd., South El Monte, CA 917334524; LUST; completed and case is closed.

- Former Shell Station #204-7389-0232: 1130 N. Peck Rd., South El Monte, CA 91733; LUST, HIST, and Cortese; gasoline and diesel leak affecting groundwater; open case remediation; a second case with gasoline leak affecting groundwater is a closed case.

Sites within Washington Boulevard LRT Alternative Alignment

- AMPT Montebello Inc.:500 Garfield Ave., Montebello, CA 90640; LUST; case is closed
- California Target #100: 869 Washington Blvd., Montebello, CA 90640; LUST, HIST, and Cortese; gasoline leak affecting groundwater; open site assessment.
- Chevron #9-7441: 12376 Washington Blvd., Whittier, CA 90606; LUST; completed case is closed.
- American Medical Enterprises: 12508 E. Lambert Rd., Whittier, CA 90606; LUST, HIST, and Cortese; waste oil leak affecting groundwater; case is open and under remediation.
- Omega Chemical Superfund Site: 12504 E. Whittier Blvd., Whittier, CA 90606; EnviroStor; USEPA Superfund site with VOC impacted groundwater beneath Washington Blvd.

Sites within the Santa Fe Springs Maintenance Yard

- Delta Industries: 8137 Allport Ave., Santa Fe Springs, CA 90670; cleanup program site; completed and case closed.
- Sur Lite Corp.: 8124 Allport Ave., Santa Fe Spring, CA 90670; DTSC Site Type: HAZ WASTE – RCRA; non-operating status.

## Purpose of the Public Hearing

- Provide a brief summary of the Draft Environmental Impact Statement/ Environmental Impact Report (EIS/EIR)
- Describe the decision process to identify the Locally Preferred Alternative (LPA)
- Summary of next steps
- Listen to public comments
  - Part of official record
  - Responses in Final EIS/EIR

Metro

## Metro System Map -2035

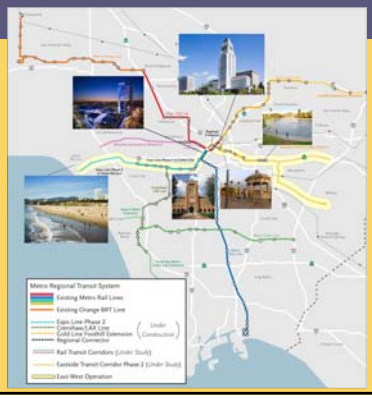

Metro

## LRT Aerial Structures in Los Angeles

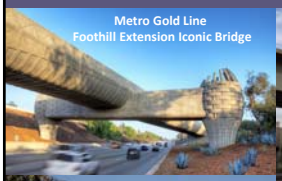
Metro Gold Line
Foothill Extension Iconic Bridge


Metro Green Line at Maple and Nash Streets


Metro Green Line at Nash Street and El Segundo Boulevard


Metro Green Line Along Nash Street

## LRT Aerial Structures in Los Angeles

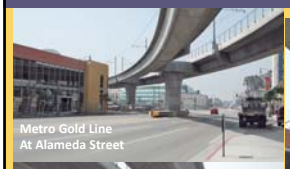
Metro Gold Line
At Alameda Street


Metro Gold Line
At Alameda Street


Metro Gold Line
At Alameda Street

## At-grade LRT in Los Angeles


Metro Gold Line
At Mednik


Metro Gold Line at Gage Ave.


Metro Gold Line

Metro

## Eastside Transit Corridor Phase 2 Purpose

*Draft EIS/EIR Chapter 1*

- Alleviate **peak-hour congestion on the roadway network** by providing transit alternatives.
- Provide additional travel options given the project area's **high travel demand and connectivity constraints.**
- Effectively get people to the **concentration of activity centers** that exists within and adjacent to the project area.
- Address the demand for transit service and meet the needs of **transit-dependent populations**.
- Accommodate increased **population and employment growth.**
- Encourage **transit-supportive land use** and economic development opportunities.
- Increase **environmental benefits** to meet air quality mandates.



*Activity Centers in Project Study Area*

Metro

## Eastside Transit Corridor Phase 2 Project Need

*Draft EIS/EIR Chapter 1*

- ***Increasing travel demand*** – Work trips to/from study area will increase 32% by 2035 (from 2006)
- ***Increasing travel times*** – By 2035, average peak-period travel time in the study area will increase by 25%/34% in the AM/PM
- ***Serving transit-dependent population*** – Within the study area, 38% are under age 18 or over age 65, 16% of households are categorized as low-income, and 12% of all households have zero vehicles
- ***Increasing freeway/arterial congestion*** – No major freeway improvements approved; major arterials in the project study area experience heavy AM and PM peak period congestion
- ***Heavy truck traffic*** – The SR 60, I-5 and I-10 freeways and arterials such as Washington Boulevard experience heavy truck traffic
- ***Population and employment growth*** – Population and employment densities in the study area will increase 12% by 2035
- ***Limited travel options*** – There are limited regional rail system connections and only a bus system operating on the existing roadway network

Metro

## Project Development Process

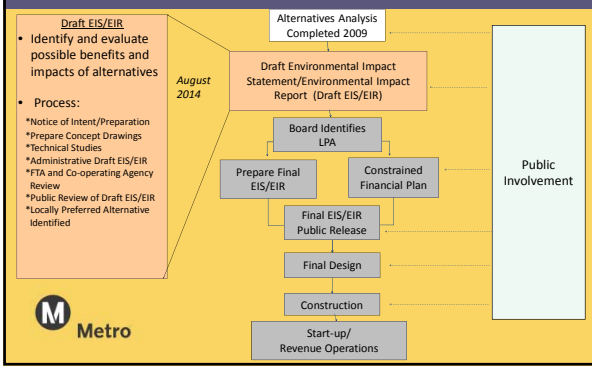


Metro

## Eastside Transit Corridor Phase 2 Build Alternatives

*D*

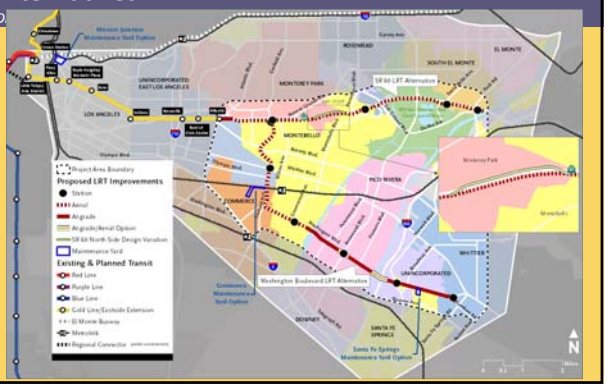


## Transportation System Management Alternative

*Draft EIS/EIR Chapter 2*




## SR 60 LRT Alternative

*Draft EIS/EIR Chapter 2*

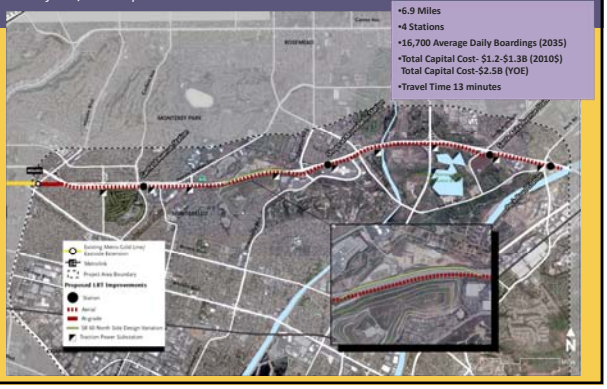


## Washington Blvd. LRT Alternative

*Draft EIS/EIR Chapter 2*

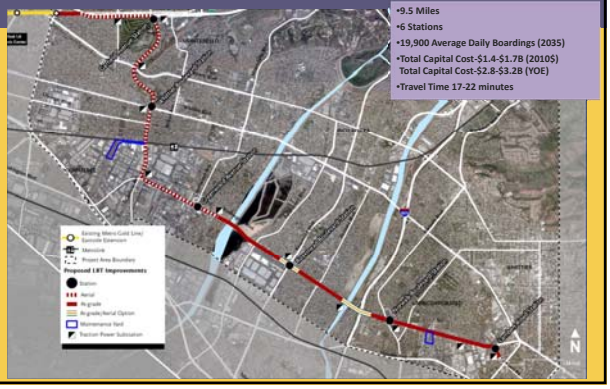

## Eastside Transit Corridor Phase 2 Construction

*Draft EIS/EIR Chapter 2*

- Construction duration for either build alternative is estimated at four to six years
- Construction in one-mile segments (duration approximately 4 months per segment)
- Typical construction activities include:
  - Utility relocation
  - Street widening
  - Surface track work
  - Retaining wall/fill construction
  - Station construction
  - Operating systems installation
  - Parking facilities
  - Elevated guideway



1st Street west of Lorena



Bridge over 101 Freeway south of Union Station

Metro

## Environmental Impact Analysis Topics

*Draft EIS/EIR Chapter 3 and Chapter 4*

- Traffic
- Regional Facilities (Freeways)
- Transit
- Parking
- Bicycle & Pedestrian
- Land Use/Socioeconomics
  - Land Use & Development
  - Displacements & Relocations
  - Environmental Justice
  - Economic & Fiscal
  - Community and Neighborhood
- Aesthetics & Visual Quality
- Air Quality
- Climate Change
- Noise and Vibration
- Energy
- Geologic & Seismic Hazards
- Hazardous Waste & Materials
- Ecosystems/Biological Resources
- Water Resources
- Safety & Security
- Parklands
- Historic, Archeological & Paleontological Resources
- Growth Inducing Impacts
- Cumulative Impacts

Metro

## Comparison of Alternatives

| Criteria | No Build Alternative | TSM Alternative | SR 60 LRT Alternative | Washington Blvd LRT Alternative |
|---|---|---|---|---|
| **Project Objectives** | | | | |
| Enhance service to transit dependent/low-income population | No | Yes | Yes | Yes |
| Increase access to activity and employment centers | No | Yes | Yes | Yes |
| Leverage transit investments to provide connections farther east | Low | Low | High | High |
| Alleviate roadway congestion | No | No | Yes | Yes |
| Improve mobility options | No | No | Yes | Yes |
| Provide a convenient/reliable alternative to the automobile | No | No | Yes | Yes |
| **Alternative Features** | | | | |
| New Daily System-wide Linked Trips in 2035 | N/A | 22,798 | 28,683 | 29,575 |
| Average Weekday Daily Boardings | N/A | N/A | 16,700 | 18,900 |
| Travel Time (minutes) | 50-60 | 30-42 | 13 | 17.5 to 22 |
| Capital Costs (millions, 2010$) | None | 100.1 | 1,271 to 1,296 | 1,425 to 1,661 |
| Alternative Length (miles) | N/A | N/A | 6.9 | 9.5 |
| New Stations | 0 | 0 | 4 | 6 |
| **Environmental Impacts Remaining After Mitigation** | | | Adverse/Significant | |
| Transportation: Intersection impacts during operation | No | No | No | Yes |
| Community and Neighborhood Impacts: Changes to the physical character of the existing community; community/resource events | No | No | No | Yes (adverse but not significant) |
| Visual and Aesthetic Impacts: Visual alteration of the existing community | No | No | No | Yes |
| Cumulative Impacts: Visual and aesthetic impacts | No | No | No | Yes |
| Cumulative Impacts: Intersection impacts | No | No | No | Yes |

## Washington Blvd. LRT Alternative: Traffic

*Draft EIS/EIR Chapter 3*

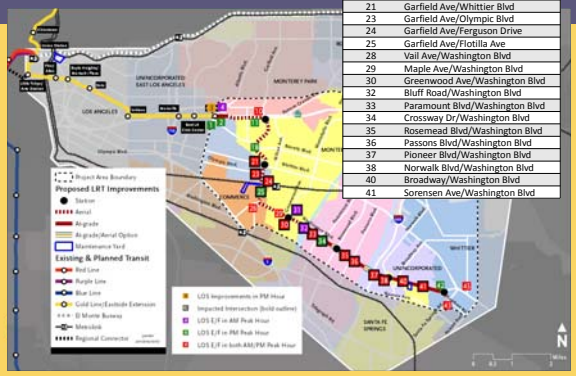


| Number | Unmitigable Intersection |
|---|---|
| 21 | Garfield Ave/Whittier Blvd |
| 23 | Garfield Ave/Olympic Blvd |
| 24 | Garfield Ave/Ferguson Drive |
| 25 | Garfield Ave/Flotilla Ave |
| 28 | Vail Ave/Washington Blvd |
| 29 | Maple Ave/Washington Blvd |
| 30 | Greenwood Ave/Washington Blvd |
| 32 | Bluff Road/Washington Blvd |
| 33 | Paramount Blvd/Washington Blvd |
| 34 | Crossway Dr/Washington Blvd |
| 35 | Rosemead Blvd/Washington Blvd |
| 36 | Passons Blvd/Washington Blvd |
| 37 | Pioneer Blvd/Washington Blvd |
| 38 | Norwalk Blvd/Washington Blvd |
| 40 | Broadway/Washington Blvd |
| 41 | Sorensen Ave/Washington Blvd |

## SR 60 LRT Alternative: Traffic*

*Draft EIS/EIR Chapter 3*




**All traffic impacts can be mitigated to less than significant levels for the SR 60 LRT Alternative.*

## Displacement & Relocation

*Draft EIS/EIR Section 4.3*

- Metro will provide relocation assistance and compensation to businesses and residents as required by both the Uniform Act and the California Act.
- Where acquisitions and relocations are unavoidable, FTA and Metro will follow the provisions of both acts and their amendments. All real property acquired by Metro will be appraised to determine its fair market value (FMV).

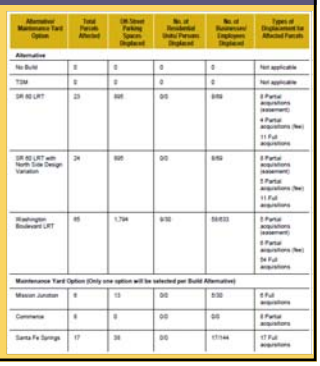

Metro

## Washington Blvd LRT Conceptual Simulations

*Draft EIS/EIR Section 4.6*




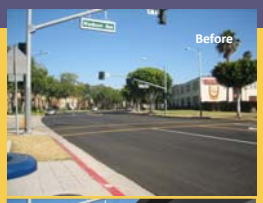


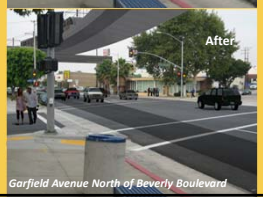


Garfield Avenue North of Beverly Boulevard




## Washington Blvd LRT Conceptual Simulations

*Draft EIS/EIR Section 4.6*










Washington Blvd Crossing at Rio Hondo




Washington Blvd East of Rosemead Blvd

## Washington Blvd LRT Conceptual Simulations

*Draft EIS/EIR Section 4.6*

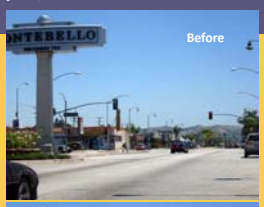


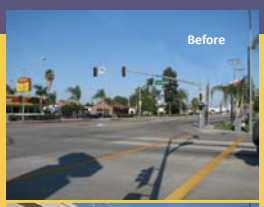


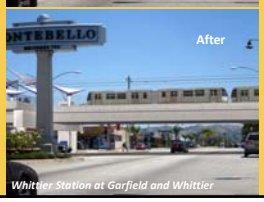


Whittier Station at Garfield and Whittier




Washington Blvd at Greenwood Station

## SR 60 LRT Conceptual Simulations

*Draft EIS/EIR Section 4.6*










Shops at Montebello Station

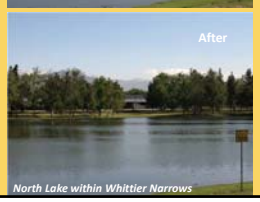


North Lake within Whittier Narrows

## Air Quality Results

*Draft EIS/EIR Section 4.7*

| Emission Source | VOC | CO | NOx | $SO_2$ | $PM_{10}$ | $PM_{2.5}$ |
|---|---|---|---|---|---|---|
| **No Build Alternative Threshold Exceedance?** | | | | | | |
| *Construction* | No | No | No | No | No | No |
| *Operation* | No | No | No | No | No | No |
| **TSM Alternative Threshold Exceedance?** | | | | | | |
| Construction | No | No | No | No | No | No |
| Operation | No | No | No | No | No | No |
| ***SR 60 LRT Alternative Threshold Exceedance?** | | | | | | |
| Construction | No | No | No | No | No | No |
| Operation | No | No | No | No | No | No |
| ***Washington Blvd LRT Alternative Threshold Exceedance?** | | | | | | |
| Construction | No | No | No | No | No | No |
| Operation | No | No | No | No | No | No |

**Build alternatives result in air quality reductions due to fewer automobiles on roadways.*

Metro

## Noise/Vibration Results

*Draft EIS/EIR Section 4.9*



- **Construction impact mitigation:**
  - Use of alternative construction methods at sensitive receptors
  - Use of temporary noise barriers
  - Locating construction equipment and material staging areas away from sensitive receptors
  - Re-routing construction traffic and haul routes
  - Requiring contractor to use best available control technologies
  - Construction activities during the daytime and during weekdays, whenever possible
  - Notify the public of construction schedule
  - Maintain 24-7 hotline and a field office
- **Operational impact mitigation:**
  - Relocation of switches and cross-overs to less sensitive locations
  - Installation of ballast mats where possible
  - Median barriers similar to the current operating line
  - Installation of a small sound wall along aerial structure

Metro

## SR 60 LRT Alternative: OII Superfund Site

*Draft EIS/EIR Section 4.11*

**OII Site Considerations**

- Coordinated with US EPA and New Cure, Inc.
- Reviewed proposed methods for building on North and South Parcels
- Assessed soil, slope stability, erosion controls and ground water conditions related to project operations and construction
- Considered piling options and construction methods to minimize impacts

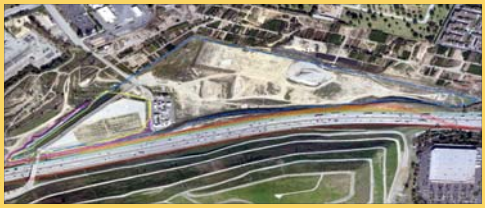

Metro

## SR 60 LRT Alternative: Whittier Narrows

*Draft EIS/EIR Section 4.12*

**Whittier Narrows Considerations**

- Coordinated with US Army Corps of Engineers
- Addressed Executive Order 11988 on Flood Plain Management for alignment and Santa Anita station
- Evacuation plan in the event of Whittier Narrows flooding
- Prepared Flood and Inundation Analysis within Whittier Narrow Flood Control Basin for alignment and Santa Anita station



Metro

## Cultural & Historic Resources

*Draft EIS/EIR Section 4.14*




## Future Planned Developments in Project Study Area

*Draft EIS/EIR Section 4.19*

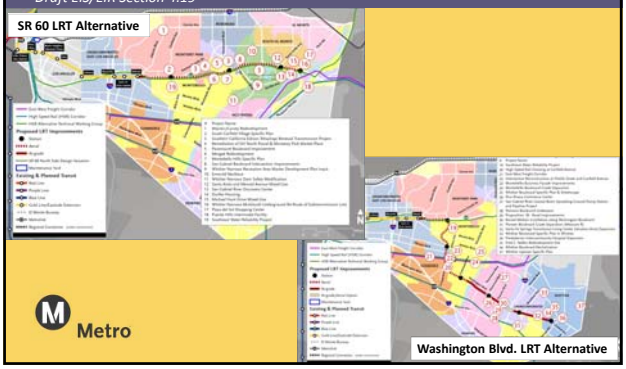


Metro

## Unavoidable Adverse Effects/ Significant Impacts

- SR 60 LRT Alternative would have no unavoidable adverse effects/ significant impacts after implementation of mitigation measures
- Washington Blvd. LRT Alternative would have the following unavoidable adverse effects/significant impacts:
  - **Transportation** – 16 intersections cannot be mitigated due to ROW constraints
  - **Community and Neighborhood** – Social and physical character altered along Garfield Avenue due to removal of community resources (i.e., Chinese Garden Restaurant and mature trees), an adverse effect would also remain after mitigation along Washington Blvd.
  - **Visual and Aesthetics** – Changes visual character of Garfield Avenue due to aerial guideway; shade and shadow impacts along Garfield Avenue between Via Campo and Whittier Blvd.
  - **Cumulative Impacts** – Considerable contribution to cumulative visual impacts and cumulative impacts on 16 intersections.

Metro

## Project Funding

- 2008 Measure R passed - $1.271 Billion for Eastside Phase 2
- Approved Regional Transportation Plan and Metro's Long Range Transportation Plan commits $2.4 Billion in funding starting 2026
- Remaining funding is yet to be identified
- The Metro Board is working to accelerate Measure R funding and identify additional funding sources for second and third decade projects
- Initiation of Final EIS is contingent upon having funding in place

Metro

## Washington Blvd. LRT Alternative: Garfield Station Footprint




## Washington Blvd. LRT Alternative: Whittier Station Footprint




## Washington Blvd. LRT Alternative: Greenwood Station Footprint




## Washington Blvd. LRT Alternative: Rosemead Station Footprint




## Washington Blvd. LRT Alternative: Norwalk Station Footprint




## Washington Blvd. LRT Alternative: Lambert Station Footprint



## SR 60 LRT Alternative: Garfield Station Footprint




## SR 60 LRT Alternative: Shops at Montebello Station Footprint




## SR 60 LRT Alternative: Santa Anita Station Footprint




## SR 60 LRT Alternative: Peck Road Station Footprint




## How to Comment on Draft EIS/EIR

- Comment verbally at a public hearing
- Submit written comments at a public hearing
- Send a letter/written comments to:

  Laura Cornejo
  Metro
  One Gateway Plaza
  MS: 99-22-02
  Los Angeles, CA 90012
- Complete online comment form
- Send email to eastsidephase2@metro.net
- **Comments must be received by 5:00 p.m. on October 21, 2014**

***NOTE:*** *Comments provided via Facebook & Twitter will not be considered part of the official public record.*

Metro

## Where Draft EIS/EIR can be Viewed

- CDs upon request
- Online
  - Metro.net/projects/eastside_phase2/
- Public Locations
  - Commerce Public Library, Commerce
  - East Los Angeles County Library, LA
  - Chet Holifield County Library, Montebello
  - Montebello Public Library, Montebello
  - Monterey Park Public Library, Monterey Park
  - Pico Rivera Public Library, Pico Rivera
  - Rivera County Library, Pico Rivera
  - Rosemead City Library, Rosemead
  - Santa Fe Springs Public Library, Santa Fe Springs
  - South El Monte Public Library, South El Monte
  - South El Monte City Hall, South El Monte
  - Los Nietos County Library, Whittier
  - Sorensen County Library, Whittier
  - Whittier Public Library, Whittier
  - Whittwood Branch Library, Whittier

Metro

Corredor de Transporte hacia el Este Fase 2
Audiencia Pública del Borrador de la Declaración/
Reporte del Impacto Ambiental (EIS/EIR)




# Objetivo de la Audiencia Pública

- Ofrecer un breve resumen del Borrador de la Declaración/Reporte del Impacto Ambiental (EIS/EIR)
- Describir el proceso de decisión para identificar la Alternativa Local Preferida (LPA)
- Resumir los próximos pasos
- Escuchar los comentarios públicos
  - Parte del registro oficial
  - Respuestas en la EIS/EIR Final

Metro

2

# Mapa del Sistema de Metro -2035

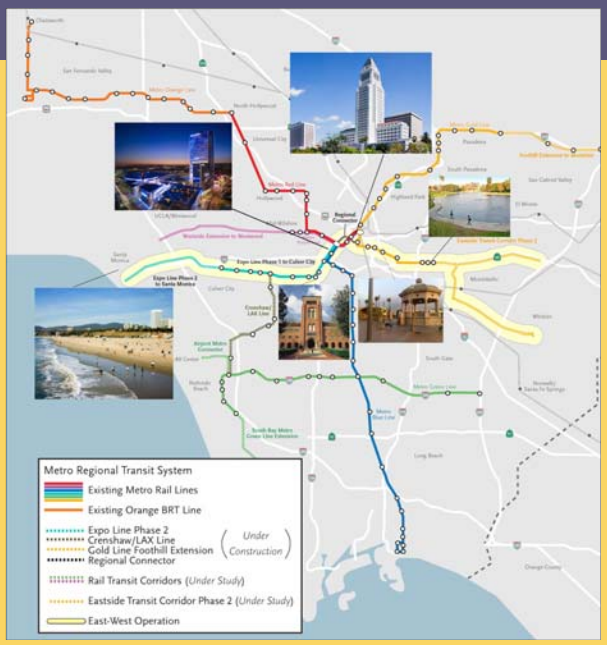


Metro

3

# Estructuras Aéreas del LRT en Los Angeles


Icónico puente de la extensión de la línea Gold Line Foothill


Línea Green Line de Metro en las calles Maple y Nash


Línea Green Line de Metro en Nash Street y El Segundo Boulevard


Línea Green Line de Metro a lo largo de Nash Street

# Estructuras Aéreas del LRT en Los Ángeles



Metro Gold Line
At Alameda Street

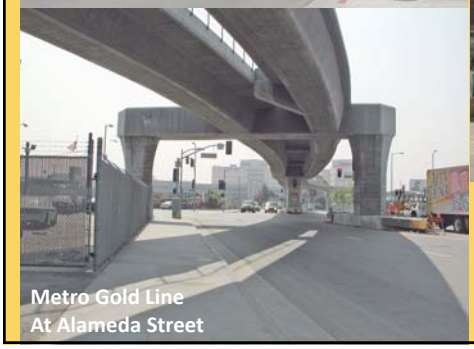

Metro Gold Line
At Alameda Street



Metro Gold Line
At Alameda Street

5

# LRT a Nivel del Terreno en Los Ángeles



Línea Gold Line de Metro
en Mednik

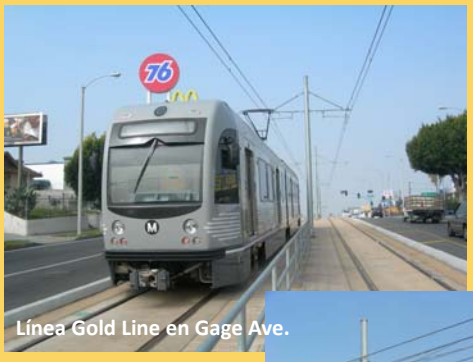

Línea Gold Line en Gage Ave.



Línea Gold Line de Mero

Metro

6

# Objetivo del Corredor de Transporte hacia el Este Fase 2

*Borrador de la EIS/EIR Capítulo 1*

- Aliviar **la congestión en las horas pico en la red de calles** ofreciendo alternativas de transporte público.
- Ofrecer opciones de viaje adicionales dada la **alta demanda de viaje y las limitaciones de conectividad** en el área del proyecto.
- Dar acceso a las personas de manera eficiente a los **centros de concentración de actividades** existentes en o cerca del área del proyecto.
- Atender la demanda de servicio de transporte público y dar respuesta a las necesidades de la **población dependiente del transporte público**.
- Dar lugar a la **creciente población y volumen de empleos**.
- Fomentar el **uso de terrenos de apoyo para el transporte público** y las oportunidades de desarrollo económico.
- Incrementar **los beneficios medioambientales** para ajustarse a los mandatos de calidad del aire.




***Centros de actividad en el área de estudio del proyecto***

Metro

7

# Necesidad del Proyecto del Corredor de Transporte hacia el Este Fase 2

*Borrador de la EIS/EIR Capítulo 1*

- ***Incremento en la demanda de tráfico*** – Los viajes hacia/desde el trabajo en el área de estudio se incrementarán en un 32% para 2035 (en relación con 2006)
- ***Incremento de los tiempos de viaje*** – Para 2035, el promedio de tiempo de viaje en horas pico en el área del estudio se incrementará en un 25%/34% en las horas AM/PM
- ***Servicio a la población dependiente del transporte público*** – En el área del estudio, el 38% de la población es menor de 18 años o mayor de 65, el 16% de los hogares son catalogados de bajos ingresos, y el 12% de todos los hogares no tienen vehículos
- ***Incremento en la congestión de autopistas/calles principales*** – No se han aprobado mejoras significativas a las autopistas; la mayoría de las calles principales en el área del proyecto experimentan gran congestión en las horas pico de la mañana y de la tarde
- ***Alto volumen de tráfico de camiones*** – Las autopistas SR-60, I-5 e I-10 y calles principales como Washington Boulevard tienen un alto volumen de tráfico de camiones
- ***Crecimiento de la población y lugares de empleo*** – Los destinos para la población y generación de empleo en el área del estudio se incrementarán en un 12% para 2035
- ***Opciones de viaje limitadas*** – El sistema de trenes regional tiene conexiones limitadas y sólo opera un sistema de autobuses en la red de calles existente

Metro

8

# Proceso de Desarrollo del Proyecto

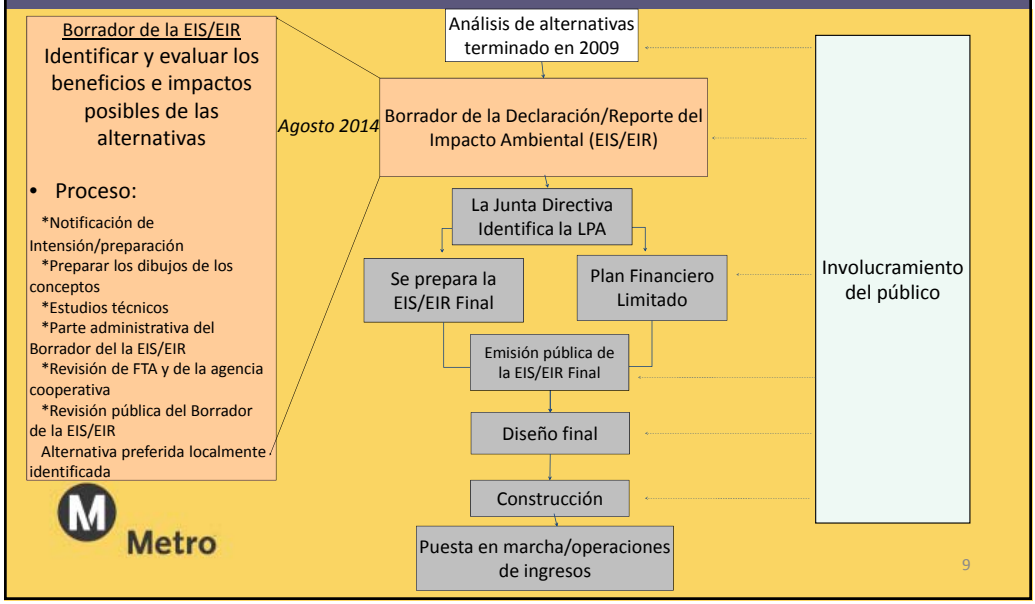


# Alternativas de Construcción del Corredor de Transporte hacia el Este Fase 2

*Borrador de la EIS/EIR Capítulo 2*

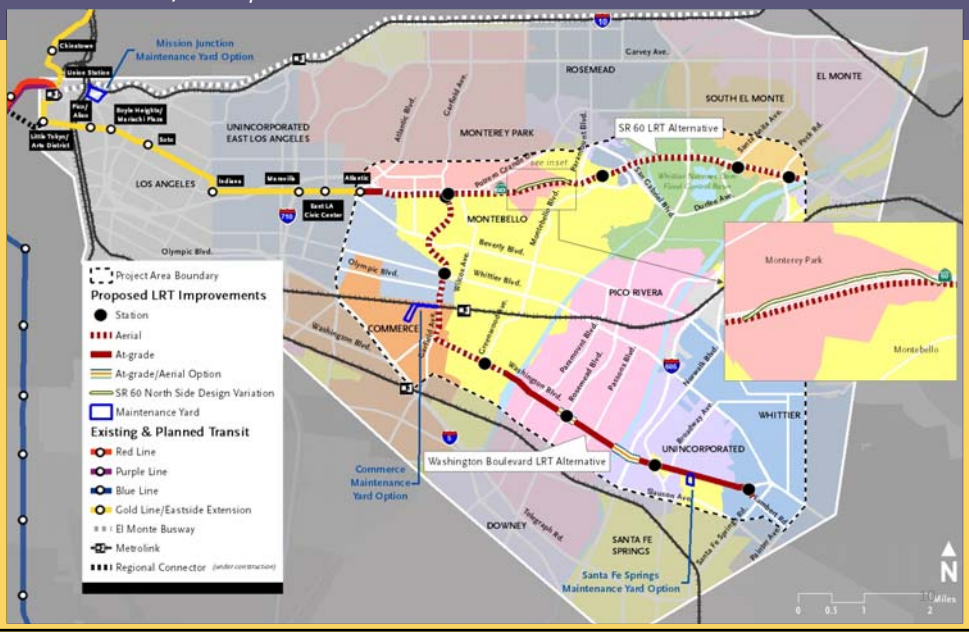

## Alternativa de Administración del Sistema de Transporte

*Borrador de la EIS/EIR Capítulo 2*




## LRT Alternativo de el SR 60

*Borrador de la EIS/EIR Capítulo 2*




- 6.9 millas
- 4 Estaciones
- 16,700 abordajes diarios en promedio (2035)
- Costo total- $1.2-$1.3B (2010$)
  Costco total-$2.5B (YOE)
- Tiempo de viaje 13 minutos

# Alternativa Washington Blvd. LRT

*Borrador de la EIS/EIR Capítulo 2*

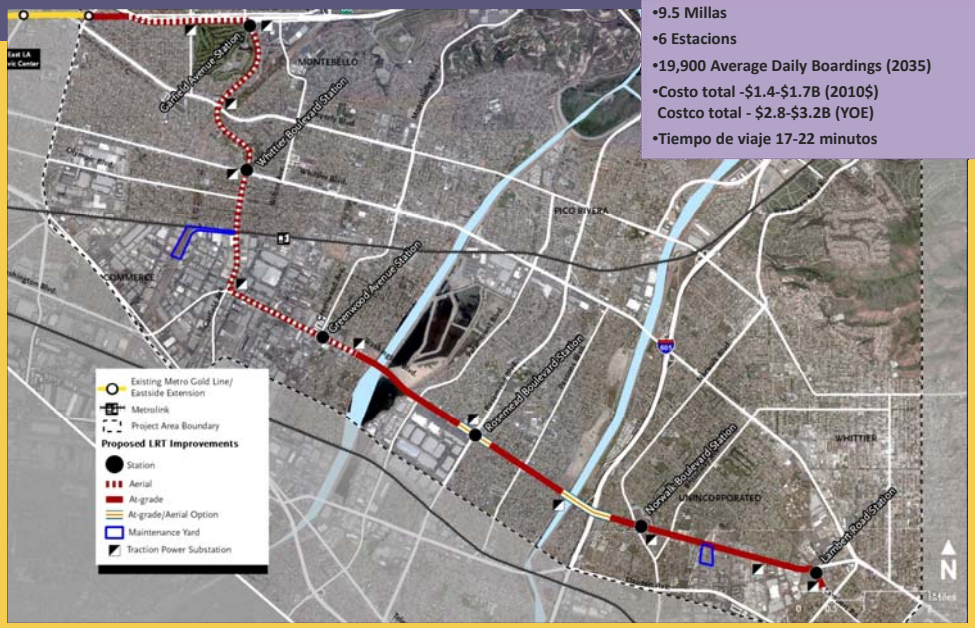


- 9.5 Millas
- 6 Estacions
- 19,900 Average Daily Boardings (2035)
- Costo total -$1.4-$1.7B (2010$)
  Costco total - $2.8-$3.2B (YOE)
- Tiempo de viaje 17-22 minutos

# Construcción del Corredor de Transporte hacia el Este Fase 2

*Borrador de la EIS/EIR Capítulo 2*

- La duración de la construcción para cualquier alternativa de construcción se estima entre cuatro y seis años
- Construcción en segmentos de una milla (duración aproximada de 4 meses por segmento)
- Las actividades de construcción típicas incluyen:
  - Reubicación de servicios públicos
  - Ampliación de calles
  - Trabajo en la superficie de las calzadas
  - Construcción de paredes de retención/relleno
  - Construcción de estaciones
  - Instalación de sistema operativos
  - Instalaciones de estacionamiento
  - Carril guía elevado



1st Street al oeste de Lorena



Puente sobre la Autopista101 al sur de la estación Union Station

Metro

# Tópicos del Análisis del Impacto Ambiental

Borrador de la EIS/EIR Capítulos 3 y 4

- Tráfico
- Instalaciones regionales (autopistas)
- Transporte público
- Estacionamiento
- Bicicletas y peatones
  - Uso de terrenos/socioeconómicos
  - Uso de terrenos y desarrollo
  - Desplazamientos y reubicaciones
  - Justicia medioambiental
  - Económico y fiscal
  - Comunidad y vecindario
- Estética y calidad visual
- Calidad del aire
- Cambio del clima
- Ruido y vibración
- Energía
- Riesgos geológicos y sísmicos
- Desechos y materiales peligrosos
- Ecosistemas/recursos biológicos
- Recursos de agua
- Seguridad
- Zonas verdes
- Recursos históricos, arquitectónicos y paleontológicos
- Crecimiento de impactos inducidos
- Impactos acumulativos

Metro

15

# Comparación de Alternativas

| Criterio | Alternativa de No Construir | Alternativa TSM | Alternativa SR 60 LRT | Alternativa Washington Blvd. LRT |
|---|---|---|---|---|
| Objetivos del proyecto | | | | |
| Mejorar el servicio a la población dependiente del transporte público y de bajos ingresos | No | Sí | Sí | Sí |
| Incrementar el acceso a los centros de actividad y de empleo | No | Sí | Sí | Sí |
| Aprovechar inversiones en el transporte público para proveer conexiones más hacia el este | Poco | Poco | Mucho | Mucho |
| Aliviar la congestión en las calles | No | No | Sí | Sí |
| Mejorar las opciones de movilidad | No | No | Sí | Sí |
| Proveer una alternativa conveniente/confiable para los automóviles | No | No | Sí | Sí |
| Características de la Alternativa | | | | |
| Viajes conectados diariamente en el sistema nuevos en 2035 | N/D | 22,798 | 28,683 | 29,575 |
| Promedio de abordajes diarios entre semana | N/D | N/D | 16,700 | 19,900 |
| Tiempo de viaje (minutos) | 50-60 | 30-42 | 13 | 17.5 a 22 |
| Coste capital (millones, 2010$) | Ninguno | 100.1 | 1,271 a 1,296 | 1,425 a 1,661 |
| Longitud de la alternativa (millas) | N/D | N/D | 6.9 | 9.5 |
| Estaciones nuevas | 0 | 0 | 4 | 6 |
| Impactos ambientales residuales después de la mitigación | Adversos/Significativos | | | |
| Transporte: Impactos en las intersecciones durante la operación | No | No | No | Sí |
| Impactos en la comunidad y vecindario: Cambios al carácter físico de la comunidad existente; eventos en la comunidad/recursos | No | No | No | Sí (Adverso pero no significativo) |
| Impactos visuales y estéticos: Alteración visual de la comunidad existente | No | No | No | Sí |
| Impactos acumulativos: Impactos visuales y estéticos | No | No | No | Sí |
| Impactos acumulativos: Impactos a las intersecciones | No | No | No | Sí |

Metro

16

# Alternativa Washington Blvd. LRT: Tráfico

*Borrador de la EIS/EIR Capítulo 3*

| Number | Unmitigable Intersection |
|---|---|
| 21 | Garfield Ave/Whittier Blvd |
| 23 | Garfield Ave/Olympic Blvd |
| 24 | Garfield Ave/Ferguson Drive |
| 25 | Garfield Ave/Flotilla Ave |
| 28 | Vail Ave/Washington Blvd |
| 29 | Maple Ave/Washington Blvd |
| 30 | Greenwood Ave/Washington Blvd |
| 32 | Bluff Road/Washington Blvd |
| 33 | Paramount Blvd/Washington Blvd |
| 34 | Crossway Dr/Washington Blvd |
| 35 | Rosemead Blvd/Washington Blvd |
| 36 | Passons Blvd/Washington Blvd |
| 37 | Pioneer Blvd/Washington Blvd |
| 38 | Norwalk Blvd/Washington Blvd |
| 40 | Broadway/Washington Blvd |
| 41 | Sorensen Ave/Washington Blvd |

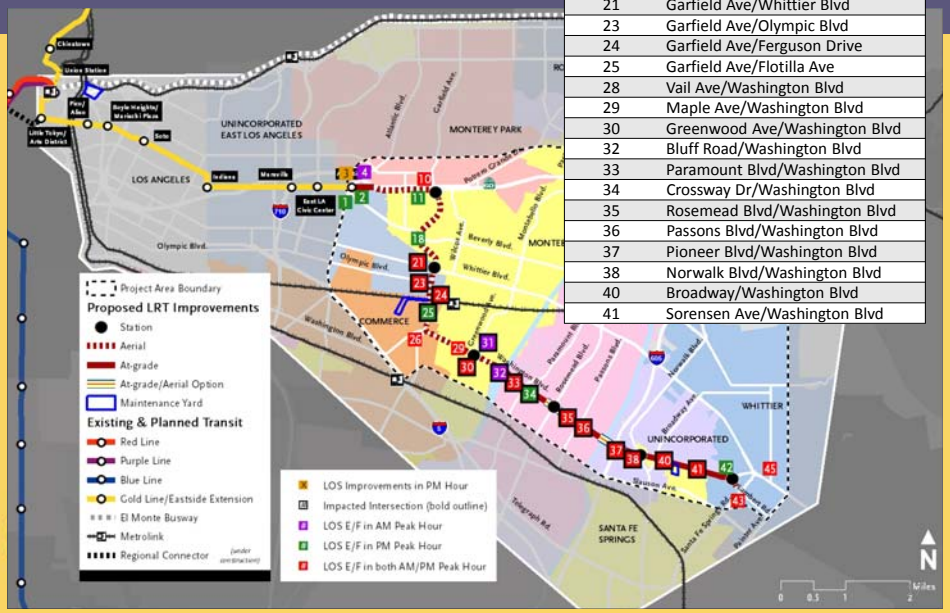


# Alternativa SR 60 LRT: Tráfico*

*Borrador de la EIS/EIR Capítulo 3*

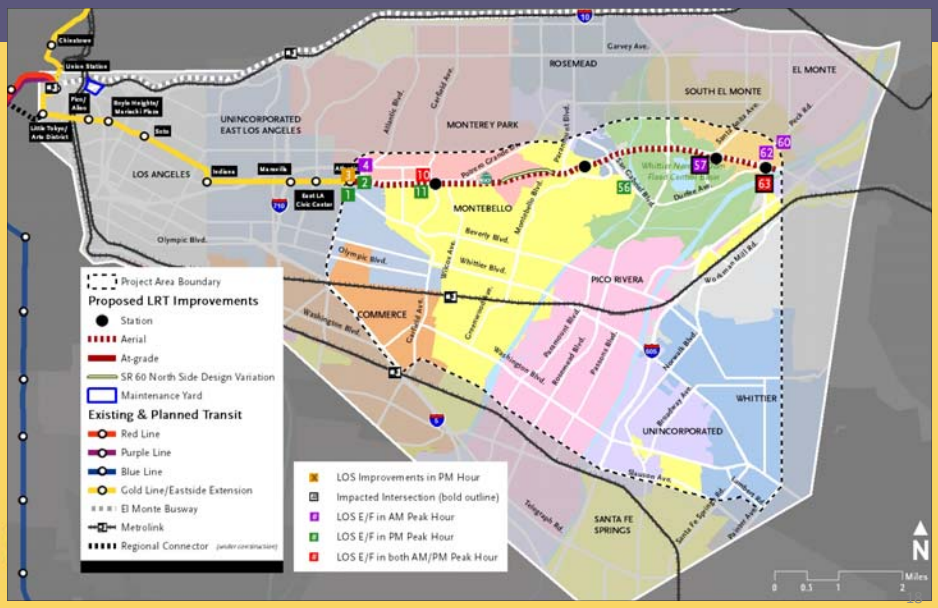


***Todos los impactos al tráfico pueden ser mitigados a niveles menos que significativos para la Alternativa SR 60 LRT***

# Desplazamiento y reubicación

*Sección 4.3 del Borrador de la EIS/EIR*

- Metro proveerá asistencia de reubicación y compensación a empresas y residentes según lo exige tanto el acta Uniform Act como la California Act.
- Donde las adquisiciones y reubicaciones sean inevitables, FTA y Metro seguirán las provisiones de las dos actas y sus enmiendas. Todas las propiedades adquiridas por Metro serán tasadas para determinar su valor justo de mercado (FMV).

Metro

| Alternative/ Maintenance Yard Option | Total Parcels Affected | Off-Street Parking Spaces Displaced | No. of Residential Units/ Persons Displaced | No. of Businesses/ Employees Displaced | Types of Displacement for Affected Parcels |
|---|---|---|---|---|---|
| **Alternative** | | | | | |
| No Build | 0 | 0 | 0 | 0 | Not applicable |
| TSM | 0 | 0 | 0 | 0 | Not applicable |
| SR 60 LRT | 23 | 895 | 0/0 | 8/69 | 8 Partial acquisitions (easement)<br>4 Partial acquisitions (fee)<br>11 Full acquisitions |
| SR 60 LRT with North Side Design Variation | 24 | 895 | 0/0 | 8/69 | 8 Partial acquisitions (easement)<br>5 Partial acquisitions (fee)<br>11 Full acquisitions |
| Washington Boulevard LRT | 65 | 1,794 | 9/30 | 58/633 | 5 Partial acquisitions (easement)<br>6 Partial acquisitions (fee)<br>54 Full acquisitions |
| **Maintenance Yard Option (Only one option will be selected per Build Alternative)** | | | | | |
| Mission Junction | 6 | 13 | 0/0 | 5/30 | 6 Full acquisitions |
| Commerce | 8 | 0 | 0/0 | 0/0 | 8 Partial acquisitions |
| Santa Fe Springs | 17 | 38 | 0/0 | 17/144 | 17 Full acquisitions |

# Simulaciones Conceptuales del Washington Blvd. LRT

*Sección 4.6 del Borrador de la EIS/EIR*

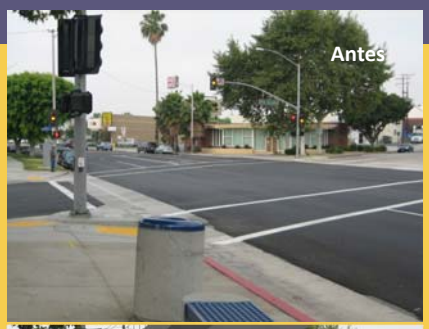


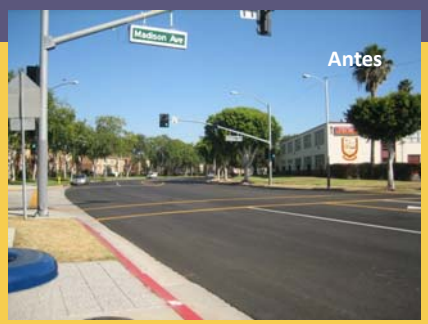





*Garfield Avenue al norte de Beverly Boulevard*




*Garfield en Cantewell Sacred Hear of Mary HS*

20

## Simulaciones conceptuales del Washington Blvd. LRT

*Sección 4.6 del Borrador de la EIS/EIR*










*Cruce de Washington Blvd en Rio Hondo*




*Washington Blvd al este de Rosemead Blvd*

21

## Simulaciones Conceptuales del Washington Blvd. LRT

*Sección 4.6 del Borrador de la EIS/EIR*

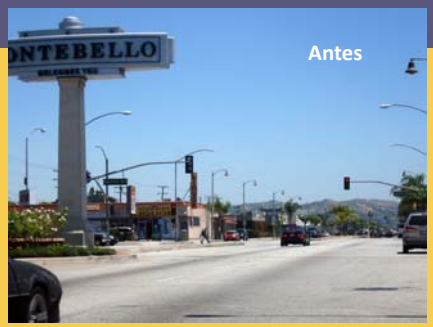








*Whittier Station en Garfield y Whittier*




*Washington Blvd en la estación Greenwood*

# Simulaciones Conceptuales del SR 60 LRT

*Sección 4.6 del Borrador de la EIS/EIR*










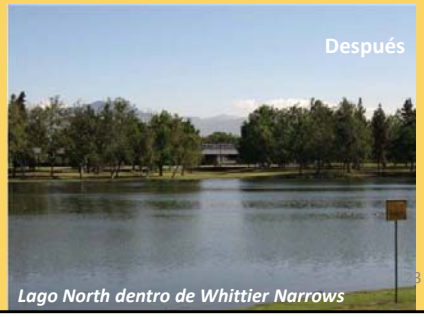


# Resultados en Cuanto a la Calidad del Aire

*Sección 4.7 del Borrador de la EIS/EIR*

| Fuente de emisión | VOC | CO | NOx | $SO_2$ | $PM_{10}$ | $PM_{2.5}$ |
|---|---|---|---|---|---|---|
| **¿Excede el umbral la Alternativa de No Construir?** | | | | | | |
| Construcción | No | No | No | No | No | No |
| Operación | No | No | No | No | No | No |
| **¿Excede el umbral la Alternativa TSM?** | | | | | | |
| Construcción | No | No | No | No | No | No |
| Operación | No | No | No | No | No | No |
| ***¿Excede el umbral la Alternativa SR 60 LRT?** | | | | | | |
| Construcción | No | No | No | No | No | No |
| Operación | No | No | No | No | No | No |
| ***¿Excede el umbral la Alternativa SR 60 LRT?** | | | | | | |
| Construcción | No | No | No | No | No | No |
| Operación | No | No | No | No | No | No |

**Las alternativas de construcción tienen como resultado reducciones en la calidad del aire debido a que implican menos automóviles en las carreteras*

Metro

24

# Resultados en Cuanto al Ruido/Vibración

Sección 4.9 del Borrador de la EIS/EIR



- **Mitigación del impacto de la construcción:**
  - Uso de métodos alternativos de construcción en lugares sensibles
  - Uso de barreras temporales contra el ruido
  - Ubicación de equipo de construcción y áreas administrativas y de almacenamiento temporal distanciadas de lugares sensibles
  - Redirigir el tráfico de la construcción y camiones de carga
  - Requerir al contratista que use la mejor tecnología de control disponible
  - Actividades de construcción durante el día y los fines de semana, en la medida de lo posible
  - Notificar al público acerca del calendario de la construcción
  - Mantener una línea de asistencia las 24 horas del día, 7 días a la semana, y una oficina en el terreno

- **Mitigación del impacto operacional:**
  - Reubicación de interruptores y cruces a lugares menos sensibles
  - Instalación de capas de balasto donde sea posible
  - Barreras en la mediana similares a la línea de operación actual
  - Instalación de una pared contra el sonido pequeña a lo largo de la estructura aérea

Metro

25

# Alternativa SR 60 LRT: Obra OII bajo la ley “Superfund”

*Sección 4.11 del Borrador de la EIS/EIR*

**Consideraciones de la obra OII**

- Coordinada con la US EPA y New Cure, Inc.
- Métodos propuestos revisados para construir las Parcelas Norte y Sur (North and South Parcels)
- Se han evaluado el suelo, estabilidad de las laderas, controles de erosión y las condiciones del agua en el terreno relacionados con las operaciones del proyecto y la construcción
- Se han considerado opciones de pilotes y métodos de construcción para minimizar los impactos

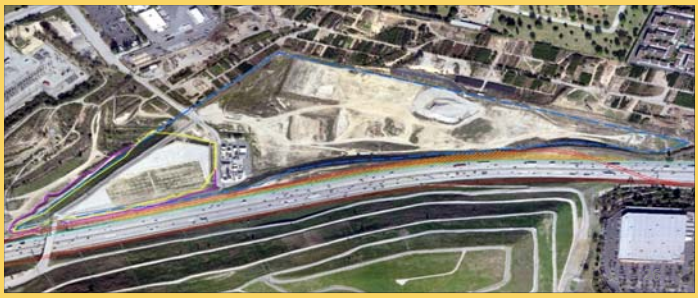

Metro

# Alternativa SR 60 LRT: Whittier Narrows

*Sección 4.12 del Borrador de la EIS/EIR*

**Consideraciones acerca de Whittier Narrows**

- Coordinado con el US Army Corps of Engineers
- Orden Ejecutiva 11988 emitida en Flood Plain Management para el alineamiento y la estación Santa Anita Station
- Plan de evacuación en caso de inundación en Whittier Narrows
- Se ha preparado un Análisis de Desborde e Inundación entre la Cuenca de Control de Inundación Whittier Narrows (Whittier Narrows Flood Control Basin) para el alineamiento y la estación Santa Anita Station

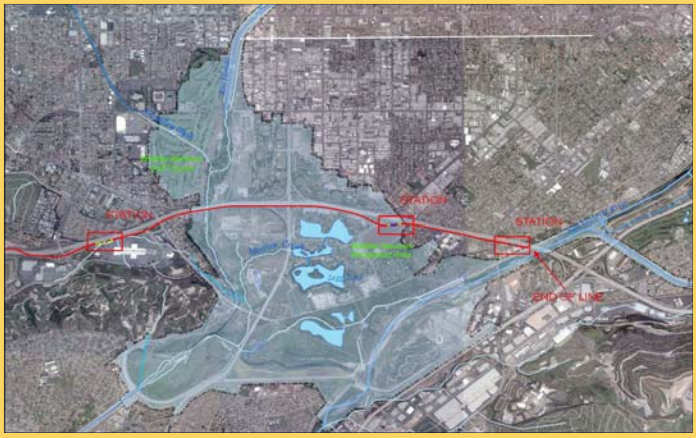


Metro

27

# Recursos culturales e históricos

*Sección 4.14 del Borrador de la EIS/EIR*

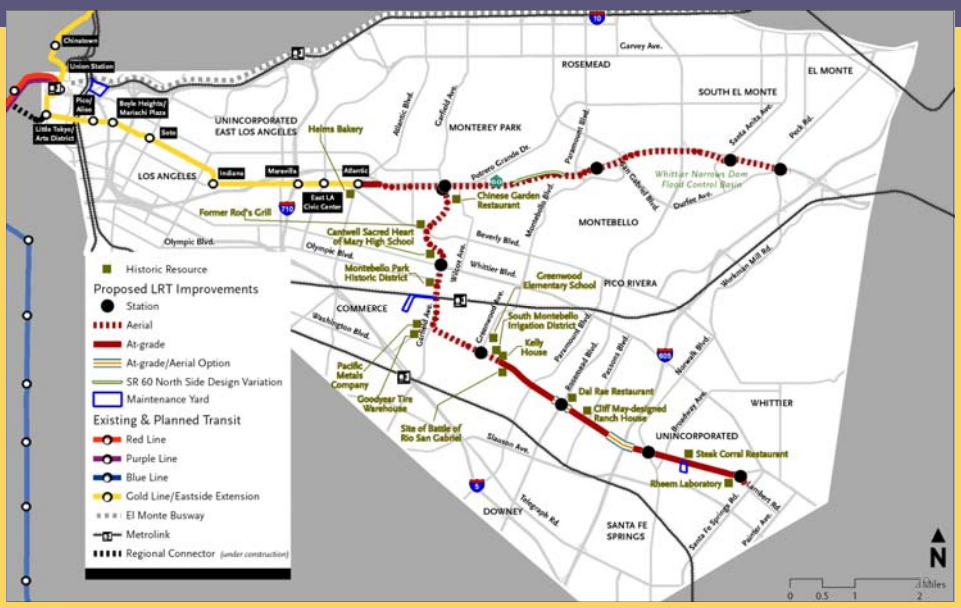

# Proyectos de Desarrollo Futuros en el Área de Estudio del Proyecto

*Sección 4.19 del Borrador de la EIS/EIR*




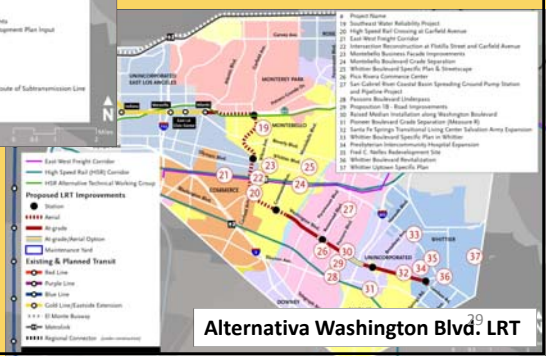


Metro

29

# Efectos adversos inevitables/impactos significativos

- La Alternativa SR 60 LRT no tendría efectos adversos inevitables/impactos significativos después de la implementación de las medidas de mitigación
- La Alternativa Washington Blvd. LRT tendría los siguientes efectos adversos inevitables/impactos significativos:
  - **Transporte** – 16 intersecciones no pueden ser mitigadas debido a las limitaciones del Derecho a la Vía
  - **Comunidad y vecindario** – Carácter social y físico alterado a lo largo de Garfield Avenue debido a la remoción de recursos comunitarios (Ej. Chinese Garden Restaurant y árboles maduros), un efecto adverso también prevalecería después de la mitigación a lo largo de Washington Blvd.
  - **Visual y estética** – Cambios al carácter visual de Garfield Avenue debido al carril guía elevado; impactos debidos a la sombra a lo largo de Garfield Avenue entre Via Campo y Whittier Blvd.
  - **Impactos acumulativos** – Contribución considerable a los impactos visuales acumulativos e impactos acumulativos en 16 intersecciones

Metro

30

# Financiación del Proyecto

- Medida R de 2008 pasada - $1,271 millones para la Fase 2 hacia el Este
- El Plan de Transporte Regional (Regional Transportation Plan) aprobado y el Plan de Transporte de Largo Alcance (Long Range Transportation Plan) de Metro se comprometen a financiar con $2,400 millones a partir de 2026
- Los fondos restantes todavía deben identificarse
- La Junta Directiva de Metro está trabajando para acelerar la financiación de la Medida R e identificar fuentes de financiación adicionales para la segunda y tercera década del proyecto
- La iniciación de la EIS Final depende de que se cuente con la financiación

Metro

31

# Alternativa Washington Blvd. LRT: Área Usada por la Estación Garfield Station



## Alternativa Washington Blvd. LRT: Área Usada por la Estación Whittier Station




## Alternativa Washington Blvd. LRT: Área Usada por la estación Greenwood Station



## Alternativa Washington Blvd. LRT: Área Usada por la Estación Rosemead Station




## Alternativa Washington Blvd. LRT: Área Usada por la Estación Norwalk Station



## Alternativa Washington Blvd. LRT:
## Área Usada por la Estación Lambert Station




## Alternativa SR 60 LRT:
## Área Usada por la Estación Garfield Station



## Alternativa SR 60 LRT:
## Área Usada por la Estación Shops at Montebello Station




## Alternativa SR 60 LRT:
## Área Usada por a Estación Santa Anita Station



## Alternativa SR 60 LRT:
## Área Usada por la Estación Peck Road Station




41

## Cómo hacer Comentarios Acerca del Borrador de la EIS/EIR

- Haga sus comentarios de manera verbal en una audiencia pública
- Entregue sus cometarios por escrito en una audiencia pública
- Envíe una carta/comentario por escrito a:

  Laura Cornejo
  Metro
  One Gateway Plaza
  MS: 99-22-02
  Los Angeles, CA 90012
- Complete la forma para comentarios en línea
- Envíe un correo electrónico a eastsidephase2@metro.net
- **Los comentarios tienen que ser recibidos antes de las 5:00 p.m. del 21 de octubre de 2014**

**NOTA:** Los comentarios hechos a través de Facebook y Twitter no serán considerados parte del registro público oficial.

Metro

42

# Dónde puede ser visto el Borrador de la EIS/EIR

- CDs bajo solicitud
- En Línea
  - Metro.net/projects/eastside_phase2/
- Bibliotecas públicias
  - Commerce Public Library, Commerce
  - East Los Angeles County Library, LA
  - Chet Holifield County Library, Montebello
  - Montebello Public Library, Montebello
  - Monterey Park Public Library, Monterey Park
  - Pico Rivera Public Library, Pico Rivera
  - Rivera County Library, Pico Rivera
  - Rosemead City Library, Rosemead
  - Santa Fe Springs Public Library, Santa Fe Springs
  - South El Monte Public Library, South El Monte
  - South El Monte City Hall, South El Monte
  - Los Nietos County Library, Whittier
  - Sorensen County Library, Whittier
  - Whittier Public Library, Whittier
  - Whittwood Branch Library, Whittier

Metro

43

metro.net/eastsidephase2

# Help us plan more transit for your community.

*Ayúdenos a planear más transporte para su comunidad.*

**Eastside Transit Corridor Phase 2 Public Hearings – Sept. 27, 29, 30 and Oct. 1**

*Corredor de Transporte hacia el Este Fase 2 audiencia pública 27, 29, 30 de sept. y 1ro de oct.*




Metro

## Draft EIS/EIR Available for Review & Comment

The Draft Environmental Impact Statement/Report (Draft EIS/EIR) for the Eastside Transit Corridor Phase 2 is available for 60 days of public review and comment through October 21 at 5pm.

Each of the public hearings will have displays, a copy of the Draft EIS/EIR and a short presentation summarizing the results of the environmental analysis. Attendees will be able to provide verbal and written comments.

The Draft EIS/EIR is available for review at *metro.net/eastsidephase2* and other locations along the corridor. Visit the project website for a complete list of where you can view the document.

## *Borrador EIS/EIR disponible para revisión y comentarios*

*El Borrador de la Declaración/Reporte del Impacto Ambiental (Borrador EIS/EIR) para el Corredor de Transporte hacia el Este Fase 2 está disponible por 60 días para revisión y comentarios del público hasta el 21 de octubre a las 5pm.*

*Cada audiencia pública contará con exhibiciones, una copia del Borrador EIS/EIR y una presentación resumiendo los resultados del análisis ambiental. Participantes podrán someter comentarios verbales y por escrito.*

*El Borrador EIS/EIR está disponible en* metro.net/eastsidephase2 *y en otros lugares a lo largo del corredor. Visite la página del proyecto para una lista completa de donde puede ver el documento.*

## COMMENTS MAY BE SUBMITTED VIA/*PUEDE SOMETER COMENTARIOS POR:*

Laura Cornejo, Director
Metro, Countywide Planning
One Gateway Plaza, 99-22-02
Los Angeles, CA 90012

*eastsidephase2@metro.net*

For more information, call 213.922.3012.

All Metro meetings are held in ADA accessible facilities. ADA accommodations and translations available by calling 213.922.3012 at least 72 hours in advance.

**323.466.3876**

| | | |
|---|---|---|
| *Español* | Հայերէն | русский |
| 한국어 | Tiếng Việt | ภาษาไทย |
| 中文 | 日本語 | ᨲᩣᩴᨴᨲᨾ |

## PUBLIC HEARINGS/AUDIENCIAS PÚBLICAS:

**Saturday, Sept. 27, 2014, 9-11:30am**
Pico Rivera Senior Center
9200 Mines Avenue, Pico Rivera, CA 90660

**Monday, Sept. 29, 2014, 5:30-8pm**
Quiet Cannon Banquet Center
901 Via San Clemente, Montebello, CA 90640

**Tuesday, Sept. 30, 2014, 5:30-8pm**
Uptown Whittier Senior Center
13225 Walnut Street, Whittier, CA 90602

**Wednesday, Oct. 1, 2014, 5:30-8pm**
South El Monte Senior Center
1556 Central Avenue, South El Monte, CA 91733

15-0071BG ©2014 LACMTA

Metro®

One Gateway Plaza
99-22-02
Los Angeles, CA 90012

# Eastside Transit Corridor Phase 2
# Draft Environmental Impact Statement/Report
# Document Review/Comment Information Sheet

## Public review comment period: August 22 through October 21, 2014, 5pm

### Draft EIS/EIR Repositories

**Eastside Transit Corridor Phase 2 website:** Metro.net/projects/eastside_phase2/

**CD's available upon request**: call 213.922.3012 or email: eastsidephase2@metro.net

**Public Locations**

Commerce Public Library, Commerce CA
East Los Angeles County Library, Los Angeles, CA
Chet Holifield County Library, Montebello CA
Montebello Public Library, Montebello, CA
Monterey Park Public Library, Monterey Park, CA
Pico Rivera Public Library, Pico Rivera, CA
Rivera County Library, Pico Rivera, CA
Rosemead City Library, Rosemead, CA
Santa Fe Springs Public Library, Santa Fe Springs, CA
South El Monte City Hall, South El Monte, CA
South El Monte Public Library, South El Monte, CA
Los Nietos County Library, Whittier, CA
Sorensen County Library, Whittier, CA
Whittier Public Library, Whittier CA
Whitwood Branch Library, Whittier, CA

### Public Hearing 2014 Meeting Locations

Saturday, September 27, 2014
Pico Rivera Senior Center
9200 Mines Avenue
Pico Rivera, CA 90660
Open House: 9am
Public Hearing: 9:30am – 11:30am

Monday, September 29, 2014
Quiet Cannon Banquet Center
901 Via San Clemente
Montebello, CA 90640
Open House: 5:30pm
Public Hearing: 6pm – 8pm

Tuesday, September 30, 2014
Uptown Whittier Senior Center
13225 Walnut Street
Whittier, CA 90602
Open House: 5:30pm
Public Hearing: 6pm – 8pm

Wednesday, October 1, 2014
South El Monte Senior Center
1556 Central Avenue
South El Monte, CA 91733
Open House: 5:30pm
Public Hearing: 6pm – 8pm

### Submit comments using the following methods:

**Mail written comments to**: Laura Cornejo, Director, Countywide Planning, Los Angeles County Metropolitan Transportation Authority, One Gateway Plaza, MS 99-22-2, Los Angeles, CA 90012

**Complete online comment form at**: www.metro.net/eastsidephase2

**Email comments to**: eastsidephase2@metro.net

NOTE: comments provided via Facebook & Twitter will not be considered part of official public comment




# Public Hearings - Sept. 27, 29, 30 and Oct. 1

## Draft EIS/EIR Available for Review & Comment

The Draft Environmental Impact Statement/Report (Draft EIS/EIR) for the Eastside Transit Corridor Phase 2 is available for 60 days of public review and comment through October 21 at 5pm.

Each of the public hearings will have displays, a copy of the Draft EIS/EIR and a short presentation summarizing the results of the environmental analysis. Attendees will be able to provide verbal and written comments.

The Draft EIS/EIR is available for review at metro.net/eastsidephase2 and other locations along the corridor. Visit the project website for a complete list of where you can view the document.

## COMMENTS MAY BE SUBMITTED VIA

Laura Cornejo, Director
Metro, Countywide Planning
One Gateway Plaza, 99-22-02
Los Angeles, CA 90012

*eastsidephase2@metro.net*

For more information,
call 213.922.3012.

All Metro meetings are held in ADA accessible facilities. ADA accommodations and translations available by calling 213.922.3012 at least 72 hours in advance.

323.466.3876

| | | |
|---|---|---|
| Español | Հայերէն | русский |
| 한국어 | Tiếng Việt | ภาษาไทย |
| 中文 | 日本語 | ខេមរភាសា |

## PUBLIC HEARINGS

**Saturday, Sept. 27, 2014**
**9-11:30am**
Pico Rivera Senior Center
9200 Mines Avenue
Pico Rivera, CA 90660

**Monday, Sept. 29, 2014**
**5:30-8pm**
Quiet Cannon Banquet Center
901 Via San Clemente
Montebello, CA 90640

**Tuesday, Sept. 30, 2014**
**5:30-8pm**
Uptown Whittier Senior Center
13225 Walnut Street
Whittier, CA 90602

**Wednesday, Oct. 1, 2014**
**5:30-8pm**
South El Monte Senior Center
1556 Central Avenue
South El Monte, CA 91733

Forward this email

SafeUnsubscribe


Eastside Transit Corridor Phase 2



# REMINDER: Public Hearings - Sept. 27, 29, 30 and Oct. 1

## Draft EIS/EIR Available for Review & Comment

The Draft Environmental Impact Statement/Report (Draft EIS/EIR) for the Eastside Transit Corridor Phase 2 is available for 60 days of public review and comment through October 21 at 5pm.

Each of the public hearings will have displays, a copy of the Draft EIS/EIR and a short presentation summarizing the results of the environmental analysis. Attendees will be able to provide verbal and written comments.

The Draft EIS/EIR is available for review at metro.net/eastsidephase2 and other locations along the corridor. Visit the project website for a complete list of where you can view the document.

## COMMENTS MAY BE SUBMITTED VIA

Laura Cornejo, Director
Metro, Countywide Planning
One Gateway Plaza, 99-22-02
Los Angeles, CA 90012

*eastsidephase2@metro.net*

For more information,
call 213.922.3012.

All Metro meetings are held in ADA accessible facilities. ADA accommodations and translations available by calling 213.922.3012 at least 72 hours in advance.

323.466.3876

| | | |
|---|---|---|
| *Español* | Հայերէն | русский |
| 한국어 | Tiếng Việt | ภาษาไทย |
| 中文 | 日本語 | เกาหลี |

## PUBLIC HEARINGS

**Saturday, Sept. 27, 2014**
**9-11:30am**
Pico Rivera Senior Center
9200 Mines Avenue
Pico Rivera, CA 90660

**Monday, Sept. 29, 2014**
**5:30-8pm**
Quiet Cannon Banquet Center
901 Via San Clemente
Montebello, CA 90640

**Tuesday, Sept. 30, 2014**
**5:30-8pm**
Uptown Whittier Senior Center
13225 Walnut Street
Whittier, CA 90602

**Wednesday, Oct. 1, 2014**
**5:30-8pm**
South El Monte Senior Center
1556 Central Avenue
South El Monte, CA 91733

Forward this email

SafeUnsubscribe

Metro




# Metro Eastside Transit Corridor Phase 2
# Draft EIS/EIR

## Comment Sheet

Name: _____

Affiliation (i.e. organization, resident, business): _____

Address: _____

Phone/Cell: _____

Email: _____

Thank you for your interest in the Metro Eastside Transit Corridor Phase 2 project. We welcome your comments.

_____

_____

_____

_____

_____

_____

_____

_____

_____

_____

_____

_____

**PUBLIC COMMENT PERIOD:** The Draft Environmental Impact Statement/Report (Draft EIS/EIR) for the Eastside Transit Corridor Phase 2 is available for 60 days of public review and comment through October 21 at 5pm. The Draft EIS/EIR is available for review at *metro.net/eastsidephase2* and other locations along the corridor. Please visit the project website for a complete list of repositories.

**WRITTEN COMMENTS:** Comments may also be mailed to: Laura Cornejo, Director, Countywide Planning, Los Angeles County Metropolitan Transportation Authority, One Gateway Plaza, MS 99-22-2, Los Angeles, CA 90012 or emailed to *eastsidephase2@metro.net.*

Fold Here

Place
Stamp
Here

Ms. Laura Cornejo, Director
Countywide Planning
Los Angeles County Metropolitan Transportation Authority
One Gateway Plaza, MS 99-22-2
Los Angeles, CA 90012

Metro




# Proyecto del Corredor de Transporte hacia el Este Fase 2
# Borrador de la Declaración/Reporte del Impacto Ambiental (Borrador EIS/EIR)

## Tarjeta de Comentarios Públicos

**Nombre:** _____

**Afiliación (organización, residente, negocio):** _____

**Domicilio:** _____

**Numero de Teléfono/Celular:** _____

**Correo Electrónico:** _____

**Gracias por su interés en el Proyecto del Corredor de Transporte hacia el Este Fase 2. Sus comentarios son bien recibidos.**

**PERIODO DE COMENTARIOS PÚBLICOS:** El Borrador de la Declaración/Reporte del Impacto Ambiental (Borrador EIS/EIR) del proyecto está disponible al público por 60 dias desde el 22 de agosto a 21 de octubre de 2014, a las 5 pm. También está disponible en la página de internet en *www.metro.net/eastsidephase2* y en otros lugares a lo largo del corredor. Por favor visite la página del proyecto para una lista completa de donde puede ver el documento.

**COMENTARIOS POR ESCRITO:** Comentarios pueden ser enviados a: Laura Cornejo, Director, Countywide Planning, Los Angeles County Metropolitan Transportation Authority, One Gateway Plaza, MS 99-22-2, Los Angeles, CA 90012 o por correo electrónico a *eastsidephase2@metro.net.*

Doble Aquí

Coloque
Estampilla
Aquí

Ms. Laura Cornejo, Director
Countywide Planning
Los Angeles County Metropolitan Transportation Authority
One Gateway Plaza, MS 99-22-2
Los Angeles, CA 90012

**Speaker Card**
**Metro Eastside Transit Corridor Phase 2**
**Pico Rivera Public Hearing**
**9200 Mines Avenue, Pico Rivera, CA 90660**
**September 27, 2014, 9:00am – 11:30 am**

If you would like to speak and provide comments, please fill out his card and drop it off at the Registration table.

*Speakers will have two minutes to make their comments.*

Name: _____

Organization (if any): _____

Address: _____

_____

**Speaker Card**
**Metro Eastside Transit Corridor Phase 2**
**Pico Rivera Public Hearing**
**9200 Mines Avenue, Pico Rivera, CA 90660**
**September 27, 2014, 9:00am – 11:30 am**

If you would like to speak and provide comments, please fill out his card and drop it off at the Registration table.

*Speakers will have two minutes to make their comments.*

Name: _____

Organization (if any): _____

Address: _____

_____

**Speaker Card**
**Metro Eastside Transit Corridor Phase 2**
**Montebello Public Hearing**
**901 Via San Clemente, Montebello, CA 90640**
**September 29, 2014, 5:30pm – 8:00 pm**

If you would like to speak and provide comments, please fill out his card and drop it off at the Registration table.

*Speakers will have two minutes to make their comments.*

Name: _____

Organization (if any): _____

Address: _____

_____

**Speaker Card**
**Metro Eastside Transit Corridor Phase 2**
**Montebello Public Hearing**
**901 Via San Clemente, Montebello, CA 90640**
**September 29, 2014, 5:30pm – 8:00 pm**

If you would like to speak and provide comments, please fill out his card and drop it off at the Registration table.

*Speakers will have two minutes to make their comments.*

Name: _____

Organization (if any): _____

Address: _____

_____

**Speaker Card**
**Metro Eastside Transit Corridor Phase 2**
**Whittier Public Hearing**
**13225 Walnut Street, Whittier, CA 90602**
**September 30, 2014, 5:30pm – 8:00 pm**

If you would like to speak and provide comments, please fill out his card and drop it off at the Registration table.

*Speakers will have two minutes to make their comments.*

Name: _____

Organization (if any): _____

Address: _____

_____

**Speaker Card**
**Metro Eastside Transit Corridor Phase 2**
**Whittier Public Hearing**
**13225 Walnut Street, Whittier, CA 90602**
**September 30, 2014, 5:30pm – 8:00 pm**

If you would like to speak and provide comments, please fill out his card and drop it off at the Registration table.

*Speakers will have two minutes to make their comments.*

Name: _____

Organization (if any): _____

Address: _____

_____

Speaker Card
Metro Eastside Transit Corridor Phase 2
South El Monte Public Hearing
1556 Central Avenue, South El Monte, CA 91733
October 1, 2014, 5:30pm – 8:00 pm

If you would like to speak and provide comments, please fill out his card and drop it off at the Registration table.

*Speakers will have two minutes to make their comments.*

Name: _____

Organization (if any): _____

Address: _____

_____

Speaker Card
Metro Eastside Transit Corridor Phase 2
South El Monte Public Hearing
1556 Central Avenue, South El Monte, CA 91733
October 1, 2014, 5:30pm – 8:00 pm

If you would like to speak and provide comments, please fill out his card and drop it off at the Registration table.

*Speakers will have two minutes to make their comments.*

Name: _____

Organization (if any): _____

Address: _____

_____

# Pico Rivera Public Hearing

September 27. 2014



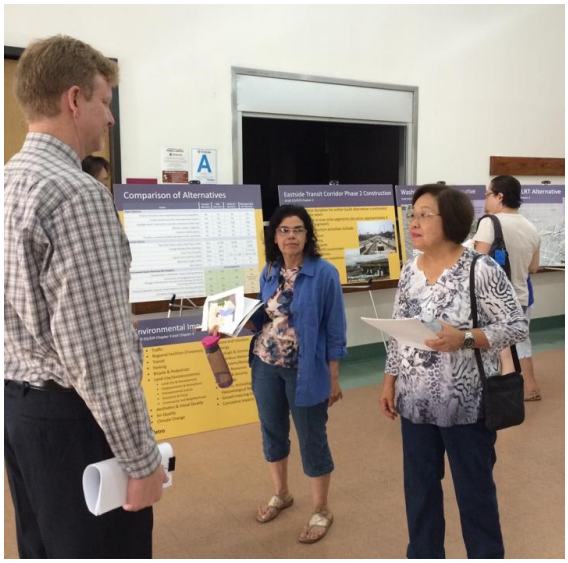













# Montebello Public Hearing

September 29. 2014
















# Whittier Public Hearing

September 30. 2014













# South El Monte Public Hearing

October 1. 2014















# ATTACHMENT A2 – 2017 OUTREACH FOR 2017 POST TECHNICAL STUDIES

# Eastside Transit Corridor Phase 2

## POST DRAFT EIS/EIR TECHNICAL STUDY

*COMMUNITY OUTREACH SUMMARY REPORT*

*APRIL 2017*




Metro

# Table of Contents

1.0 Executive Summary of Public Participation ..... 3
1.1. Stakeholder Meetings ..... 3
1.2. Community Meetings ..... 4
1.3. Overarching Themes ..... 5
2.0 Round One of Public Meetings (March and June 2016) ..... 5
2.1. Attendance and Participation ..... 5
2.2. Meeting Format ..... 6
2.3. What We Heard ..... 7
2.4. Individual Meeting Summaries ..... 8
2.5. Meeting Materials for March 2016 Meetings ..... 17
2.6. Notification for March 2016 Meetings ..... 17
3.0 Round Two of Public Meetings (February 2017) ..... 21
3.1. Attendance and Participation ..... 21
3.2. Meeting Format ..... 22
3.3. What We Heard ..... 23
3.4. Survey Results ..... 24
3.5. Individual Meeting Summaries ..... 30
3.6. Meeting Materials ..... 33
3.7. Notification for February 2017 Meetings ..... 34
4.0 Appendices ..... 38

# Stakeholder and Community Outreach

## 1.0 Executive Summary of Public Participation

In November 2014, the Metro Board directed staff to proceed with further study on the two build alternatives evaluated in the 2014 Draft EIS/EIR for the Eastside Transit Corridor Phase 2 project:

1) State Route 60 Alternative
2) Washington Boulevard Alternative

Metro Board direction focused on the need to further respond to comments received from cooperating agencies, including Caltrans, US Environmental Protection Agency (USEPA), US Army Corps of Engineers (USACE), California Fish and Wildlife Service (CDFW) and Southern California Edison (SCE), develop a new north-south connection to Washington Boulevard, and explore the option of operating both alternatives.

In response to the Metro Board direction, the technical scope of work included completing additional technical studies and supporting public outreach activities over an eighteen-month period to respond to the Metro Board motion. This involved a Community Engagement Program throughout the Technical Study process.

Work on the Technical Study began in August 2015. The purpose of the stakeholder and community engagement plan was to coordinate outreach effort throughout the study area to provide project updates, receive feedback on the route concept development process and seek guidance on the overall community engagement strategy.








### 1.1. Stakeholder Meetings

Engagement efforts focused not only on general project awareness, but also toward engaging the Washington Boulevard Coalition and SR-60 Coalition stakeholders as well as the County of Los Angeles unincorporated East Los Angeles community.



During the Technical Study phase, Metro held a total of 110 briefings throughout the Study Area and hosted two tours of Metro facilities and construction sites.



The following key stakeholders have been reached:

- Monthly Coalition Briefings (30 meetings)
  - SR-60 Coalition
  - Washington Boulevard Coalition
- Other Stakeholder Briefings (80 briefings)
  - City Council members and staff
  - East Los Angeles resident, business, neighborhood and community groups
  - State and Local Elected Officials
  - Chambers & Business Associations
  - Major Property Owners/Developers
- Councils of Government and Service Councils
  - San Gabriel Valley
  - Gateway Cities



- Tours of Maintenance Facilities/Construction Sites
  - Santa Monica Maintenance Facility
  - Monrovia Maintenance Facility
  - Regional Connector Construction Site



## 1.2. Community Meetings

Metro also hosted two rounds of public meetings (10 meetings total). The first round occurred in March and June of 2016 and the second round of meetings took place in February 2017. Meetings were held in the following communities:

- East Los Angeles (3 meetings)

- Whittier (2 meetings)
- Montebello (2 meetings)
- South El Monte (2 meetings)
- Commerce (1 meeting)



Collectively the meetings were well attended by 735 participants with 106 written comments received.

### 1.3. Overarching Themes

The overarching themes below emerged from the community feedback and comments received from Rounds One and Two of community meetings:

1. Overwhelming support for the Eastside Phase 2 project, including Washington Boulevard LRT Alternative via the Atlantic Below-Grade Concept, SR60 NSDV LRT Alternative, and the Combined Concept
2. Interest in **connecting communities** and improving access to **employment centers** and Metro's **regional transit system**
3. Concerns regarding **impacts to businesses** during construction
4. Interest in **economic development opportunities** along the corridor
5. Emphasis on station **accessibility and safety**



The following report provides complete details for each round of meetings. Appendix A includes a full list of the coalition, community group, stakeholder and public meeting listings.

## 2.0 Round One of Public Meetings (March and June 2016)

### 2.1. Attendance and Participation

In March and June of 2016, Metro hosted a first round of four (4) public meetings in the cities of Whittier, Montebello, South El Monte, and unincorporated East Los Angeles as well as a follow-up meeting in June of 2016 in East Los Angeles to update the community and receive input on the Eastside Transit Corridor Phase 2 project Technical Study. Collectively, the meetings were attended by 417 participants and 75 comments were received.

**Table 1** below summarizes the meeting attendance for the individual meetings held in Round One. Appendix B includes a copy of the community meeting sign-in sheets and completed comment cards.

Table 1: Round One Community Meeting Information

| Date | Meeting Location | # of Participants | # of Comment Cards |
|---|---|---|---|
| Monday, March 28, 2016<br>6:00 PM to 8:00 PM | Whittier Senior Center<br>13225 Walnut St,<br>Whittier, CA 90602 | 127 | 27 |
| Tuesday, March 29, 2016<br>6:00 PM to 8:00 PM | East Los Angeles Library<br>4837 E 3rd St,<br>Los Angeles, CA 90022 | 66 | 7 |
| Wednesday, March 30, 2016<br>6:00 PM to 8:00 PM | Quiet Cannon<br>901 Via San Clemente,<br>Montebello, CA 90640 | 77 | 9 |
| Thursday, March 31, 2016<br>6:00 PM to 8:00 PM | South El Monte Senior Center<br>1556 Central Av,<br>South El Monte, CA 91733 | 56 | 11 |
| Wednesday, June 22, 2016<br>6:00 PM to 8:00 PM | Griffith Middle School<br>4765 E 4th St,<br>Los Angeles, CA 90022 | 91 | 17 |
| Emailed comments | | | 4 |
| **Total:** | | **417** | **75** |

## 2.2. Meeting Format



The community meetings began with an open house session where the Project Team welcomed the attendees to look at poster boards depicting the project study background, process, two project alternatives and the Washington Boulevard Alternative north-south route concepts under study that included Arizona Avenue, Atlantic Boulevard, and Garfield Avenue.

Metro staff gave a presentation on the refinement of the SR-60 North Side Design Variation Alternative (NSDV) and the study effort underway to identify new Washington Boulevard route concepts as well as the next steps for the Technical Study.



After the presentation, attendees participated in breakout group discussions and provided feedback related to the alternatives. The objective of the breakout groups was to gain the community's knowledge and perspective regarding the two alternatives; SR-60 NSDV Alternative and the three north-south route concepts to Washington Boulevard. Each table had two staff to facilitate and transcribe the discussion. Project study area rollout maps with the project alternatives and routing concepts were provided to assist with the discussion. Participants were encouraged to write down comments and questions on the rollout maps or the flip charts, after which a designated spokesperson summarized the group's comments to the entire room. Metro concluded the meeting by taking general questions from participants.

For the second East Los Angeles meeting in June 2016, Metro staff presented supplemental information on two primary construction methods for underground light rail lines and stations: tunnel boring machine (TBM) and cut-and-cover. During the breakout group discussion, participants provided feedback on additional topics such as preferred north-south alignments through East Los Angeles, potential locations for construction staging and stations, potential TBM launch sites, identification of properties to avoid, and areas to target for transit oriented development and economic development. Appendix C includes community meeting boards, presentations and meeting materials.

## 2.3. What We Heard



General take-aways and common themes from the Round One of meetings include:

- Place station locations where there are existing bus routes in order to simplify connectivity.
- Residents and business representatives shared the desire to see a transit system and/or station that supports economic development.
- Residents had concerns about safety, construction impacts, traffic, noise, and air pollution.
- Many attendees expressed a desire to ensure minimal impact to residents, businesses and motorists during construction.

- Populated areas need public transit options, providing connections to colleges, work activity centers and key destination points.
- Place stations at key destination points and/or activity centers.
- Desire for accessibility to other transit systems within the Metro regional system.
- There were concerns about for the potential loss of business, specifically during construction.
- Provide a cost-effective and convenient mode of transportation in dense communities.
- Traffic in East Los Angeles is a major quality of life issue. Solution is needed to alleviate street traffic in East Los Angeles.

## 2.4. Individual Meeting Summaries





### 2.4.1. City of Whittier - Monday, March 28, 2016

#### General

Participants were strongly in favor of the Washington Boulevard Alternative and shared several general comments. Station locations are vital to the success of a system. Residents suggested strategically placing locations where there are existing bus routes in order to simplify connectivity. Design of park-and-rides also weighed heavily on this community and the majority agreed that ample parking and clean restrooms are a must. Further, most agreed that minimizing impacts to residents is highly important and should be greatly considered regardless of the alternative that is chosen. Lastly, participants agreed that car ownership is becoming more and more expensive and younger and older generations need alternative means of transportation.

#### SR-60 NSDV Alternative

Meeting participants stated their concern for a lack of ridership, particularly on the weekends, and the environmental impact it would have at several locations. Additional comments included that the SR-60 currently serves as a transportation facility serving the adjacent communities

unlike the communities along the Washington Boulevard corridor, where there is a lack of freeways connecting to Whittier. It was also reported that the SR-60 NSDV Alternative will not serve those who need it most, referring to working class communities in the East Los Angeles and Commerce areas.

### Washington Boulevard Alternative

Whittier residents and stakeholders reported the need for transit connectivity in the city and shared their preference for the Washington Boulevard LRT Alternative. It was reported that Whittier is in the process of planning a vast amount of opportunities for economic development and would like direct transit connections to the regional hospital, Uptown Whittier, the many social services facilities and to several colleges in the city. Those present also noted the benefit to East Los Angeles in regards to connectivity and the possibility for economic growth in that area also.

Participants were heavily in favor of a light rail system, although support leaned strongly towards the Washington Boulevard Alternative. There was concern of the impact the Arizona Avenue route concept would have on the East Los Angeles residents. Attendees expressed a preference support for the Atlantic Boulevard Below-Grade route concept over the Arizona route concepts but several voiced concerns with an Atlantic route concept. Some of these concerns pertained to potentially worsening traffic and impacts to businesses along Atlantic Boulevard during construction and operation. Participants expressed only minimal support for the Garfield Avenue route. Those present were concerned about the cost of an underground configuration and were not certain it served East Los Angeles and Commerce as well as the Arizona Avenue and Atlantic Boulevard concepts.

Concerns about the Washington Boulevard option were related to lack of ridership and the possibility of increased traffic on Washington Boulevard as that is the major thoroughfare for diesel trucks travelling east of the City of Los Angeles. Those present were also concerned for emergency responders who may not be able to get through the street with the addition of a light rail train as there is already an issue of congestion.

### Comment Cards (27)

Written comments received closely paralleled the verbal comments made during the meeting. The Washington Boulevard Alternative was favored for the following reasons: connectivity for students, accessibility for East Los Angeles residents, serves communities, less environmental impacts, greater ridership and will serve a community that lacks transit options. There was great support for a subterranean configuration regardless of the north-south route concept.

There were some concerns regarding the Washington Boulevard Alternative. Some reported the possibility of crime increase and construction impacts to residents. A few attendees mentioned the possibility of eminent domain and the need for greater community involvement. The greatest concern was for the use of Washington Boulevard as a major truck route and the impact the light rail system would have on the transportation of cargo along that route.

Attendees comments regarding the SR-60 NSDV Alternative suggesting that the route does not connect communities and would only be used by weekday commuters. Many were concerned about the environmental impacts and ultimately most were not in favor of an alternative that does not directly serve the City of Whittier. There was minimal support for the SR-60 NSDV Alternative and a perception that it could be selected over Washington Boulevard because it is believed that the route would be less impactful on residents and less expensive to build.

Participants identified a great need for parking and connectivity to other transit options, particularly at the end of the route. There were also many that asked that the project be completed sooner than what is currently planned.

### 2.4.2. East Los Angeles - Tuesday, March 29, 2016





#### General

Participants at this meeting shared several general comments regarding Metro, including Metro Gold Line Eastside Extension (MGLEE) Phase 1 small business impacts and the need for additional community outreach. Attendees suggested project designers be aware of existing and planned bike paths and bus routes during the Technical Study. Additionally, they shared a desire for designing aesthetically pleasing stations with the community in mind, especially when it comes to scale. East Los Angeles residents and business representatives shared desire to see a transit system/station that supports economic development to encourage nearby communities to shop in East Los Angeles.

Meeting participants continue to be concerned about the outreach in their community. Comments echoed a long standing history with Metro and what the community deems to be a complete lack of engagement and transparency. Other common comments were related to the transportation impacts the community has had to bear with the construction of Interstate 710 (I-710), Interstate 5 (I-5), SR60, and MGLEE Phase 1.

#### SR-60 NSDV Alternative

Meeting participants voiced marginal support for the SR-60 NSDV Alternative. East Los Angeles residents are concerned about who the SR-60 NSDV Alternative would serve. Comments spoke

to the uncertainty of how the Alternative will serve the communities as much as merchants along the freeway. There was also concerned voiced regarding the environmental impacts that the route would have on the Whittier Narrows Recreation area, the Tehachapi electric power lines and the Superfund site. Support garnered for this alignment was mostly due to the route being less impactful to residents, the possibility of a future connection to the Inland Empire and the supposition that it would have greater ridership than the Washington Boulevard Alternative.

### Washington Boulevard Alternative

Meeting participants voiced support with the stipulation that it be built underground. There was overall support for the project, but East Los Angeles residents were adamant that the configuration had to be subterranean. There was a desire for accessibility to other transit systems as well as to surrounding areas for shopping and employment opportunities, but had major concerns regarding an at-grade or an aerial alignment. Concerns reported at the tables included safety, construction impacts, traffic, loss of already limited parking, noise pollution (steel on steel and horn), impacts to businesses, specifically those already financially struggling, complication of alignment, and lack of ridership.

### Comments Cards (7)

A total of seven comment cards were submitted by attendees during the meeting in East Los Angeles. Commenters shared support for the SR-60 NSDV Alternative due to the minimal impact on the East Los Angeles community and that it could be built sooner than the Washington Boulevard Alternative, given that it has been analyzed further in the 2014 Draft EIS/EIR. Suggestions included: building the system on the center of the freeway and providing a station at Whittier Narrows.

The majority of the participants favored the alternative with the condition that it is built as a subterranean alignment either on Arizona Avenue or Atlantic Boulevard. Other commenters shared a preference for the Washington Boulevard Alignment since it would provide access to the Whittier Boulevard shopping district, Citadel Outlets, and Commerce Casino. Attendees expressed support for Arizona Avenue as well as Atlantic Boulevard. Although there was support for both if the alignment is built underground, concerns for Arizona Avenue ranged from safety for motorists and pedestrians to property impacts. Concerns for Atlantic Boulevard mostly centered on business disruption and traffic impacts.

Participants expressed concern about any at-grade and aerial alternative regardless of the location, due to the potential decrease in property values, traffic impacts, and adverse health effects to the community. Other general comments centered on the history of East Los Angeles and the perception of not being treated equitably as compared to surrounding areas. There were also comments expressing a perceived history of inadequate outreach to the East Los Angeles community and facilitation concerns at the workshops. Lastly, commenters included a suggestion to survey current MGLEE Phase 1 riders to garner feedback.

### 2.4.3. City of Montebello - Wednesday, March 30, 2016





## General

Participants at this meeting expressed support for the Eastside Phase 2 Project. Most participants expressed any light rail system alternative chosen must be placed underground to avoid impacts to communities, businesses, and traffic. Participants expressed supportive comments to build both alternatives, pointing out the benefits. The SR-60 NDSV Alternative would run alongside the SR-60 freeway, encouraging motorists out of their cars and freeway as well as potential future connections with activity centers and schools, such as Rio Hondo College and Cal Poly Pomona.

The Washington Boulevard Alternative (north –south concept built underground) would provide a cost-effective and convenient mode of transportation to a highly densified community, creating the opportunity for transit-oriented development near stations. Comments expressed that if the Washington Boulevard Alternative is chosen, the north-south connector streets should be either Arizona Avenue or Atlantic Boulevard (underground). General comments regarding the construction of the portals for either north-south route concept is of great concern. There was no support expressed for the Garfield Avenue underground alignment.

Other comments including connecting with Pomona Boulevard to Gerhart Avenue to Beverly Boulevard to head east and cross over the San Gabriel River and I-605 Freeway and connecting to Washington Boulevard to the City of Whittier.

## SR-60 NSDV Alternative

Participants voiced support for the SR-60 NSDV Alternative and expressed concerns about the Tehachapi electrical power (SCE) wires with a request to place the utilities underground. This route would have minimal impact to residents, businesses, and motorists during construction and during operation, as the majority of the route would be adjacent to the SR-60 freeway.

Supporters of the SR-60 NSDV Alternative commented that the route could potentially continue east and connect with Cal Poly Pomona and an entire corridor with better potential for north-south connectivity at streets like Santa Anita Avenue and Rosemead Boulevard. Further, attendees commented that the SR-60 NSDV Alternative is a shorter route than the Washington

Alternative and may be cheaper and faster to build as well as providing a system with faster speeds.

### Washington Boulevard Alternative

There were several comments supportive of the Washington Boulevard Alternative, but participants emphasized that the alignment needs to be underground, specifically the north-south route concepts in East Los Angeles in order to minimize impacts to the community, businesses, traffic, and acquisition of property. Participants also mentioned that this option would provide the nearby communities the opportunity to connect to activity centers such as East Los Angeles College, Garfield High School, shops, and more. Some suggested that having a transit center at Atlantic Boulevard and Whittier Boulevard would be beneficial for the transit-dependent community. This route would also spur potential for transit-oriented development, creating more opportunity and connectivity for a densely populated area.

### Comment Cards (9)

Participants favored the Washington Boulevard north-south concepts for the following reasons: the route travels through a densely populated area that needs public transit options, providing connections to colleges, work activity centers, and new opportunities. A comment was submitted to not build on Garfield Avenue due to possible impacts to three schools, a church, and numerous small businesses.

One attendee expressed support for the SR-60 NSDV Alternative and suggested eventually continuing the route south on the I-605 freeway to the I-405 freeway, ending at Veteran's Hospital. Further, continuing on the I-405 freeway to end at Beach Boulevard or even further to Costa Mesa, reducing traffic on two freeways.

## 2.4.4. City of South El Monte - Thursday, March 31, 2016





### General

Participants at this meeting were in favor of the Eastside Phase 2 project. The majority of participants expressed support of the SR-60 NSDV Alternative. Comments received during the

presentations included: placing the alternative underground and even fewer to underground it at the Paramount Boulevard on-ramp.

Comments about the SR-60 NSDV Alternative related to several issues: the minimal impacts to communities, businesses, and future opportunity to continue east along the SR-60 freeway to connect to other activity centers and colleges.

### SR-60 NSDV Alternative

There were multiple supportive comments for extending the Eastside Phase 2 project utilizing the SR-60 NSDV Alternative. Comments in support of the SR-60 NSDV Alternative include that it is the most shovel-ready project, there are minimal impacts to communities and businesses, there are few environmental impacts, there is potential for extending further east, it is the most practical, it alleviates freeway congestion, it is a shorter route and therefore, has faster travel times. Additionally, it was mentioned that stations at key destination points and/or activity centers such as Whittier Narrow Regional Park, shopping centers and at Rosemead Boulevard should connect with major arterial north-south buses. Also, a recommendation was made to move the identified station at the Shops at Montebello Mall east of the of the mall to allow the City of Rosemead to also have a station. One commenter requested the SR-60 NSDV Alternative be placed underground or grade-separated Paramount Boulevard on-ramp.

### Washington Boulevard Alternative

The Washington Boulevard Alternative was discussed as a secondary alternative. Recognition was acknowledged by several tables that the Washington Boulevard Alternative may alleviate street traffic in the East Los Angeles area and would provide the densely populated area with transportation access, economic growth opportunities and may reduce buses on streets.

### Comment Cards (12)

The SR-60 NSDV Alternative is largely supported by those who submitted comment cards for the following reasons: the project would be more shovel-ready, minimal impacts to communities, businesses and traffic, connections to major north-south arterial streets, more opportunity to connect with other activity centers and colleges along the SR-60 freeway, east of the I-605 freeway. Participants also noted that the SR-60 NSDV Alternative is the most feasible with the least amount of disruption, provides ample room for growth of supporting infrastructure and connecting business opportunities. Further, the SR-60 NSDV Alternative would connect to Whittier Narrows, provide transportation connections for the southern portion of the San Gabriel Valley, would mitigate air pollution by creating the opportunity for motorists on the SR-60 freeway to use light rail and alleviate overcrowding on the heavily used east-west bus routes.

### 2.4.5. East Los Angeles - Wednesday, June 22, 2016





## General

Participants at this meeting were supportive of extending the Eastside Phase 2 project further east and reported some general comments. A few participants shared their desire to have both alternatives constructed, but the strong support was for the SR-60 NSDV Alternative. Overall, most felt it was a better project and would relieve the East Los Angeles community of on-going construction. The Washington Boulevard Alternative via Atlantic Boulevard or Garfield Avenue garnered negligible support. Furthermore, the majority of those present were adamant that the Washington Boulevard Alternative via Arizona Avenue would gravely impact residents. Because the local community has experienced lots of development over the years, residents expressed some concern regarding construction, but were generally supportive of the SR-60 NSDV.

East Los Angeles residents continue to be concerned about the level of outreach in their community. A few workshop group leaders alluded to the desire for more engagement. The community shared their concerns of Metro's notification strategy. The community's paramount concern is that they would continue to be fractured by freeways and transit systems, such as the proposed Eastside Transit Corridor Phase 2 project. In their opinion, each new project jeopardizes their quality of life for the benefit of the cities around them.

## SR-60 NSDV Alternative

Although many reported concern regarding the environmental impact the SR-60 NSDV Alternative would have on the Whittier Narrows area and the Superfund site, it was less poignant than the apprehensions reported regarding environmental effects the Washington Boulevard Alternative would have on the East Los Angeles community. Support for the SR-60 alignment stems from the desire to keep the light rail system from further diminishing quality of life in East Los Angeles, as well as reducing impacts on residents and businesses, the potential this alignment provides to extend further east to the Inland Empire, and the supposition that it would have greater ridership than the Washington Boulevard Alternative.

### Washington Boulevard Alternative

There was a desire for accessibility to other transit systems as well as to surrounding areas for reasons of shopping, employment, etc. However, they also reported that the community already has public transit that provides those services. For this reason, they were more focused on resolving their concerns of the project.

Concerns reported included safety, construction impacts, traffic, minimization of already limited parking, noise pollution (steel on steel and horn), impacts to businesses specifically those already financially struggling and mom-and-pop shops, and lack of ridership. The overall consensus was that the Washington Boulevard Alternative, if constructed through Arizona Avenue or Atlantic Boulevard, regardless of configuration, would only serve to further fragment a community that is struggling to maintain any communal semblance and that is already deeply polarized from cities adjacent to it. Although residents acknowledge the potential development and economic growth that may occur after construction, attendees stated the minimal benefit is not worth the risk of potentially further disenfranchising an already marginalized community.

### Comments Cards (17)

Attendees described concern related to the possible configurations, including concern for severe environmental impacts from noise pollution during construction, degradation of air quality during construction, and significant increase in congestion, both during construction and once the project has been completed. Participants' comments centered on what many believed to be less outreach and a continued lack of transparency from Metro. Commenters questioned Metro's intentions for withholding cost figures as well as the accuracy of the timeline provided.

Attendees provided support for the SR-60 NSDV Alternative, as well as some support and dissent of the Washington Boulevard Alternative. Most commenters favored the SR-60 NSDV Alternative, because the alternative would keep the project out of the East Los Angeles community. The SR-60 NSDV Alignment is favored by many, because it would have the least amount of impact on residents and businesses and because it would provide direct service to The Shops at Montebello and direct access through the San Gabriel Valley. Many participants commented that the SR-60 NSDV is the better option, because it would be less costly and could be built much sooner than the Washington Boulevard Alternative. It was also suggested to build the SR-60 NSDV Alternative, then bring it south on Rosemead Boulevard to Washington Boulevard.

Some attendees shared statements in dissent of the Washington Boulevard Alternative with an overwhelming opposition to the Arizona Avenue north-south concept. The most resounding reason centered on the impact it would have on the residential neighborhood, coupled with what many shared, as a lack of substantial benefits.

Many commenters included statements of concern for safety, particularly to children, as Arizona Avenue is home to a heavily attended middle school. There was only minimal support expressed for the Atlantic Boulevard north-south concept. There was also great concern expressed for the

potential loss of business, specifically during construction. Based on the written comments, it appears most participants feel that the only area that may benefit from the Atlantic Boulevard Alternative is the Citadel and businesses along Whittier Boulevard. Several participants commented on the inequity to East Los Angeles residents based on the perceived ongoing burden of projects to the area, while other cities reap the benefits.

## 2.5. Meeting Materials for March 2016 Meetings

Participants were provided with a bilingual English/Spanish meeting agenda to help orient them around the room as well as a comment card. During the open house session, 26 bilingual English/Spanish exhibit boards and two Google Earth videos were strategically placed around the meeting room covering three main topics: 1) Technical Study background, 2) SR-60 NSDV Alternative and 3) Washington Boulevard Alternative north-south route concepts.

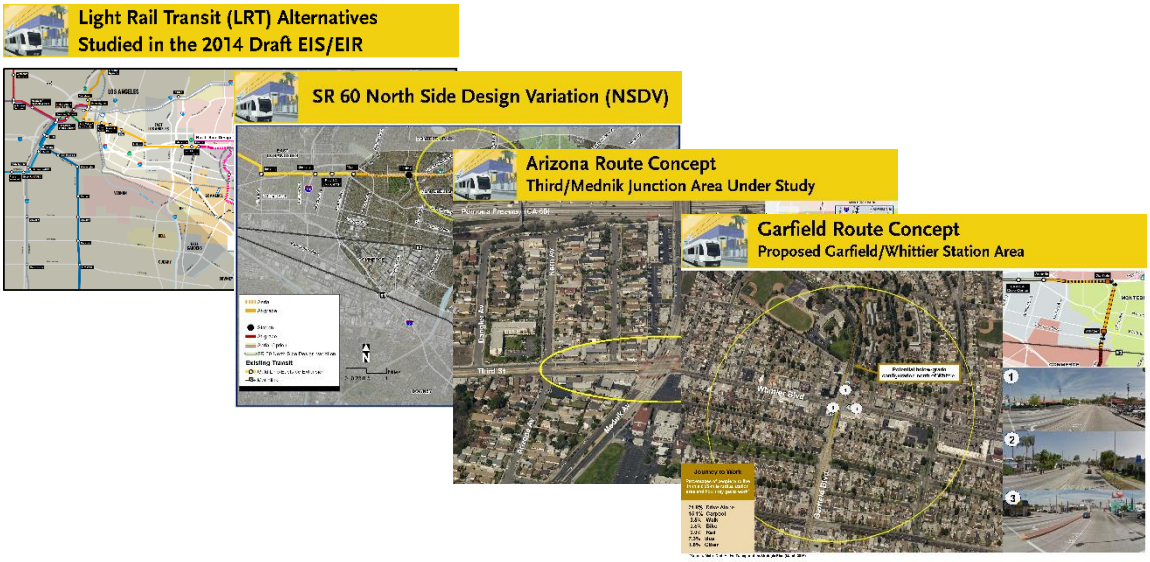


## 2.6. Notification for March 2016 Meetings

The notification of the public meetings was accomplished through a variety of methods. The combination of communication tools guaranteed the majority of the targeted stakeholders would be reached. Traditional methods provided information to stakeholders in a proactive way making it available without logging on to a computer or checking a mobile device. Conversely, social media users take a more participatory role in the way they receive information, and usually maintain a Facebook, Twitter, or email account. For the March 2016 meetings, notification was accomplished through the following methods:

## Direct Mail Noticing

For direct mail notification of the public meetings, Outreach staff used the Eastside Transit Corridor Phase 2 master project database, which includes 3,893 stakeholders. The project's master database was initiated during the early scoping period in 2007 and has been refined and updated throughout the life of the project.




Mailers were developed in a user-friendly format designed for quick public consumption in full color, bilingual English/Spanish and included a brief project summary, meeting dates, times and locations. Notices were sent to approximately 8,500 stakeholders (property owners, business and residential occupants within 500 feet of alternatives or north-south route concepts) on March 10, 2016.

The rationale for incorporating such an extensive property owner and occupant listings was to ensure communication with stakeholders who may have been involved at various stages of the project and ensure the all parties were informed of the latest project information.

## E-blast Invitations

Outreach staff produced a bilingual English/Spanish electronic "e-vite" noticing the meeting purpose, dates, times and locations, as well as a brief project background. Electronic notices were e-mailed to database contacts that had previously provided their e-mail address to Metro. E-blasts are the most cost effective method of providing meeting notifications and reminders. An initial e-blast was sent to 2,216 contacts from the stakeholder database on March 11, 2016 with a reminder e-blast sent out to the same group on March 25, 2016.



### Project Website

The project website serves as a public portal for easy, fast and inexpensive information dissemination. The website was updated on March 14, 2016 to show community meeting information.

### Metro Facebook

A key component in achieving overall public awareness in today's digital world is social media. Utilization of Facebook has been instrumental in the notification of project events and dissemination of information for this project. Metro's project specific Facebook page was updated with community meeting information on March 14, 2016.

### Electronic Boards

The City of South El Monte noticed the meeting on their electronic board, located at City Hall.

### Street Banners

To increase meeting awareness, Outreach staff coordinated with project cities and placed banners along heavily traveled corridors and public areas within the study area. Banners were placed in the cities of Commerce, Rosemead, Santa Fe Springs, Whittier, South El Monte, Monterey Park and the community of East Los Angeles.




### Door-to-Door Notice Delivery

Door-to-door noticing was completed on March 16, 2016. Arellano Associates staff members, hand-delivered notices to businesses and residences along Arizona Avenue from 3rd Street to Whittier Boulevard as well as Atlantic Boulevard from the SR-60 Freeway to the I-5 Freeway.

### Flyers

Flyers were placed on City Hall counters and distributed at 14 public libraries across the project corridor.







### Project Helpline

The project helpline was updated with meeting details, including dates and times.

## Metro's 'The Source'

An article promoting the community meetings was posted to Metro's 'The Source' on March 21, 2016.

## Other Extended Outreach

As part of the extended outreach, the Outreach staff identified stakeholders to target for assistance with supplemental outreach activities and project awareness. These included corridor cities, local Chambers of Commerce, corridor city libraries, community groups, schools, and elected officials' offices. These stakeholders were contacted and encouraged to promote the community meetings and disseminate notification information through a variety of methods, including e-blast, website posts, social media posts, and hard copy meeting flyers on public counters.

## Notification for June 2016 Meeting

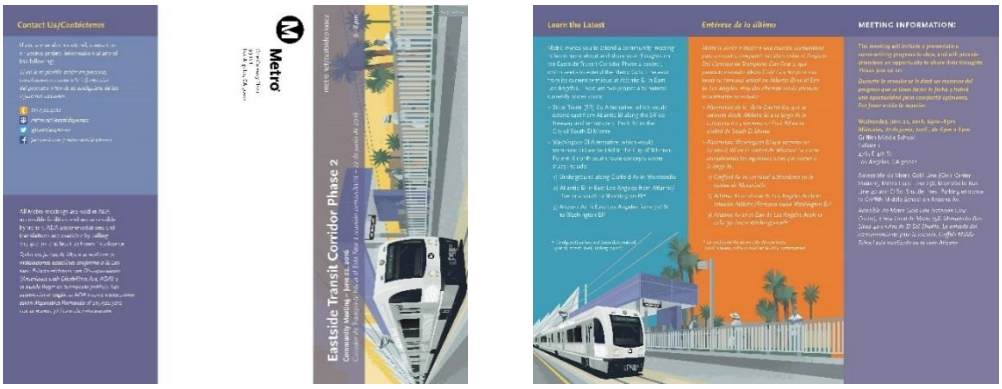


Notification for the June 22nd community meeting in East Los Angeles was accomplished through various communication tools including: printed materials, direct mailers to residences within the 90022 ZIP code (within the boundaries of I-710 on the west, I-5 on the south, Gerhart Avenue on the east and Floral Avenue on the north), the issuance of a press release to appropriate media outlets (such as the Eastern Group Publications), advertising in the local paper, public signage, street banners, distributing flyers door-to-door on Arizona Avenue and Atlantic Boulevard, distributing flyers at Metro Gold Line stations, an article on Metro's webpage and notice on the project page, e-blasts to the project database, social media and various briefings to elected officials' representatives and other key stakeholders. The project database for the e-blast was expanded to include participants from the previous March 2016 community meetings. Noticing materials were published in English and Spanish.

Copies of all notification materials and a comprehensive list of notification activities are included in Appendix D.

# 3.0 Round Two of Public Meetings (February 2017)

## 3.1. Attendance and Participation

Metro hosted a second round of five (5) public community meetings in February 2017 in the cities of Whittier, Montebello, South El Monte, Commerce, and the unincorporated community of East Los Angeles to update the community and receive input on the Eastside Transit Corridor Phase 2 Project Technical Study. Collectively, the meetings were attended by 318 participants with a total of 31 written comment cards received. The table below summarizes the meeting attendance for the individual meetings held in Round 2.






Table 2: Round Two Community Meeting Information

| Date | Meeting Location | # of Participants | # of Comment Cards |
|---|---|---|---|
| Monday, February 6, 2017<br>6:00 PM to 8:00 PM | Whittier Senior Center<br>13225 Walnut St,<br>Whittier, CA 90602 | 96 | 10 |
| Tuesday, February 7, 2017<br>6:00 PM to 8:00 PM, | Quiet Cannon<br>901 Via San Clemente,<br>Montebello, CA 90640 | 65 | 8 |
| Wednesday, February 8, 2017<br>6:00 PM to 8:00 PM | South El Monte Senior Center<br>1556 Central Av,<br>South El Monte, CA 91733 | 48 | 2 |
| Wednesday February 15, 2017<br>6:00 PM to 8:00 PM | Commerce Senior Center<br>2555 Commerce Way,<br>Commerce, CA 90040 | 39 | 4 |
| Thursday February 16, 2017<br>6:00 PM to 8:00 PM | AltaMed PACE Center<br>5425 East Pomona Bl,<br>Los Angeles, CA 90022 | 70 | 7 |
| Emailed comments | | | 1 |
| **Total:** | | 318 | 32 |

To see a copy of the community meeting sign-in sheets, speaker cards and completed comment cards, please refer to Appendix B.









## 3.2. Meeting Format

The community meetings began with an open house session where the Project Team welcomed the attendees to review poster boards and electronic screens depicting the project study background, process, and the two project alternatives: SR-60 NSDV Alternative and Washington Boulevard Alternative north-south route concepts under study (Arizona Avenue, Atlantic Boulevard and Garfield Avenue).

Metro staff gave a presentation which provided an update on the SR-60 NSDV Alternative technical investigations as well as the results of the Washington Boulevard Alternative routing concepts, which resulted in the recommendation to carry forward Atlantic Boulevard Underground as the new Washington Boulevard Alternative. Funding through Measure M for the project was also briefly discussed. Finally, the topic of a Combined Alternative was introduced and explained. The Combined Alternative was illustrated on a white board to depict how operations of a Combined Alternative can service three different routing concepts:

A) Santa Monica to South El Monte

B) Santa Monica to Whittier

C) South El Monte to Whittier

Following this portion of the presentation, attendees participated in a survey exercise, conducted using Turning Point polling software. This software utilizes a remote wireless device given to each participant allowing anonymous real-time audience response and preference voting that is compiled immediately as a pie or bar chart on the PowerPoint slides. This tool enables better facilitation of meetings and gives participants an equal voice in the process, limiting vocal audience members from dominating the meetings with their individual opinions. This exercise resulted in a robust discussion and question-and-answer session between community members and the Project Team. The combined results are

provided below, with detailed reporting per meeting provided in Appendix C. Metro concluded the meeting by taking additional questions and comments from participants.

## 3.3. What We Heard

Individual summaries of what was discussed at each public meeting are provided in the following pages. However, a brief compilation of the overarching comments and themes with aggregate survey results from the meetings is below. Individual meeting survey results are provided in the appendices section of the report.

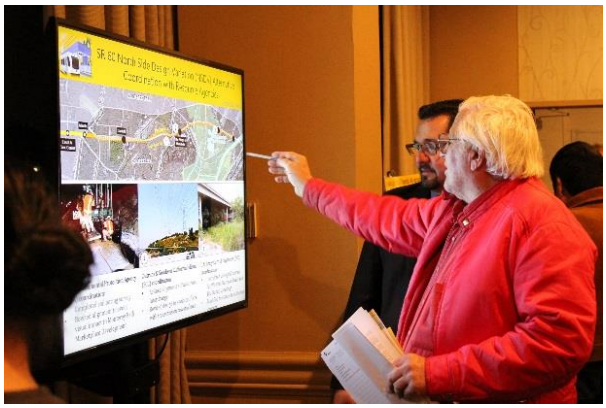

1. Overall, there is overwhelming support for the Eastside Phase 2 project and the initiation of the environmental document.
2. Community members and stakeholders emphasized that the community within the project study area is highly dependent on public transportation and would like to see implementation of this project.
3. Comments received from these outreach meetings generally communicated a high level of support for the Washington LRT Alternative with the Atlantic Underground Routing Concept as the new connection to Washington Boulevard. There was also support for the SR-60 NSDV LRT Alternative and a moderate level of support for the Combined Concept.



4. Although the project is highly supported, the participants shared concerns regarding the potential impacts during the construction of the system especially regarding traffic and business disruption and/or relocation.
5. The community values access to jobs, activity centers within the study area and connectivity to the transit system throughout the Los Angeles Region. Participants highlighted the importance of designing the stations with ease of access for pedestrians, and cyclists and to park-and-ride lots.
6. Outreach to youth and the younger generation is suggested during the next phase of work. The design of this project should have the younger generation in mind given that they will be the ones who ultimately will benefit from this system as it is more than a decade away from becoming a reality.

## 3.4. Survey Results

Toward the end of the presentation, attendees participated in a survey, conducted using Turning Point polling software. This exercise resulted in a robust discussion and question and answer session between community members and the Project Team. Several key areas of consensus and themes emerged based on survey results and comments made. First, there was strong support expressed for the Atlantic Underground Option as the new Washington Boulevard Alternative. Of 235 respondents surveyed at the February 2017 community meetings, 63% agreed that the Atlantic Underground Option has sufficient merit to be recommended as the new Washington Boulevard Alternative. This result was strongly corroborated by sentiments expressed at the community meetings, particularly from attendees who made comments at the East Los Angeles meeting on February 16, 2017. Second, there was openness to studying the "Combined" Alternative in the next phase of work, as evidenced by the 50% of respondents who felt that the "Combined" Alternative had enough merit to study in the next phase plus an additional 16% of respondents who expressed the Combined Alternative may have some merit to be further studied. The consolidated survey results from all five community meetings are summarized below, with detailed reporting per meeting provided in Appendix C.

**1.) Have you ever taken a trip on the Metro Gold Line? (multiple choice)**

| Response | TOTAL | % |
|---|---|---|
| Yes | 201 | 84% |
| No | 38 | 16% |
| Total | 239 | |

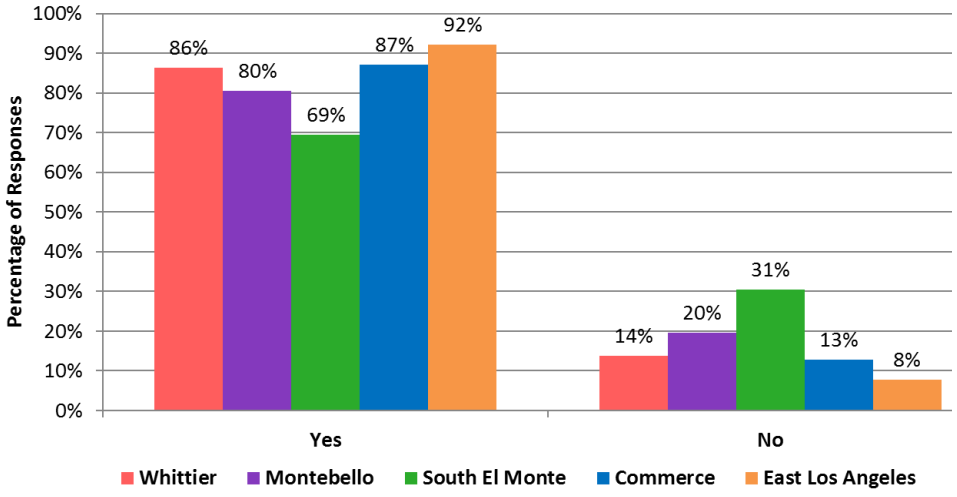


**Summary:**
84% voted "yes" they have taken a trip on the Metro Gold Line

**2.) What is the most important reason for implementing the Eastside 2 extension? (multiple choice)**

| Response | TOTAL | % |
|---|---|---|
| Connecting to the regional system | 56 | 23% |
| Ease traffic congestion | 56 | 23% |
| Economic revitalization | 22 | 9% |
| Improving access to major activity centers and jobs | 92 | 38% |
| Other | 18 | 7% |
| Total | 244 | |

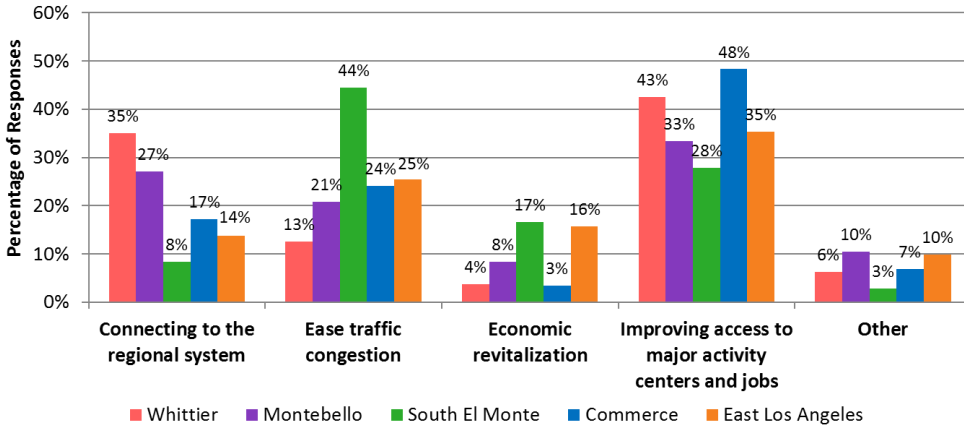


**Summary:**
38% voted for "Improving access to major activity centers"
23% voted for "connecting to the regional system "
23% votes for "ease traffic congestion"

**3.) What is the most important consideration for a Metro Rail station? (multiple choice)**

| Response | TOTAL | % |
|---|---|---|
| Proximity to activity centers | 55 | 22% |
| Ease of Access (walking, bike, bus, parking, etc.) | 108 | 44% |
| Safety and Security | 25 | 10% |
| Economic revitalization potential | 34 | 14% |
| Other | 25 | 10% |
| Total | 247 | |

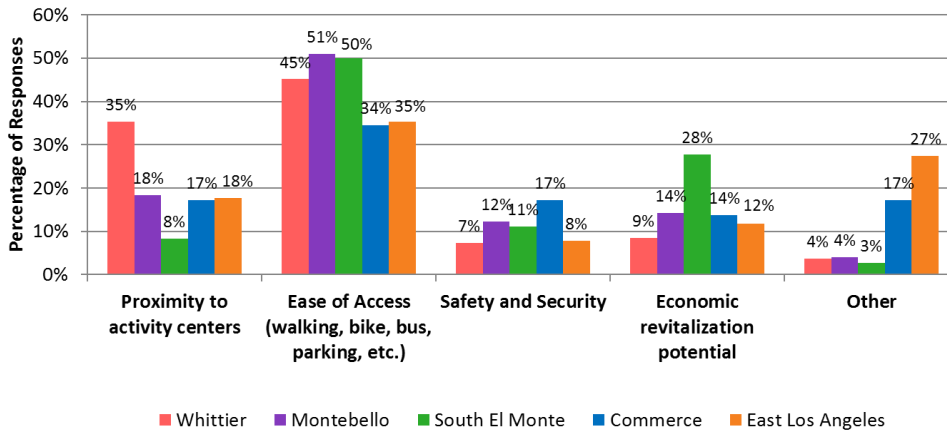


**Summary:**
44% expressed Ease of Access (walking, bike, bus, parking, etc.) consideration for a Metro Rail Station

**4.) Based on what you heard today, what is your biggest concern? (multiple choice)**

| Response | TOTAL | % |
|---|---|---|
| Traffic/Circulation/Parking | 84 | 33% |
| Construction Activities (displacement/disruption of residents and/or businesses) | 115 | 45% |
| Safety and Security | 11 | 4% |
| Economic revitalization potential | 11 | 4% |
| Other | 32 | 13% |
| Total | 253 | |

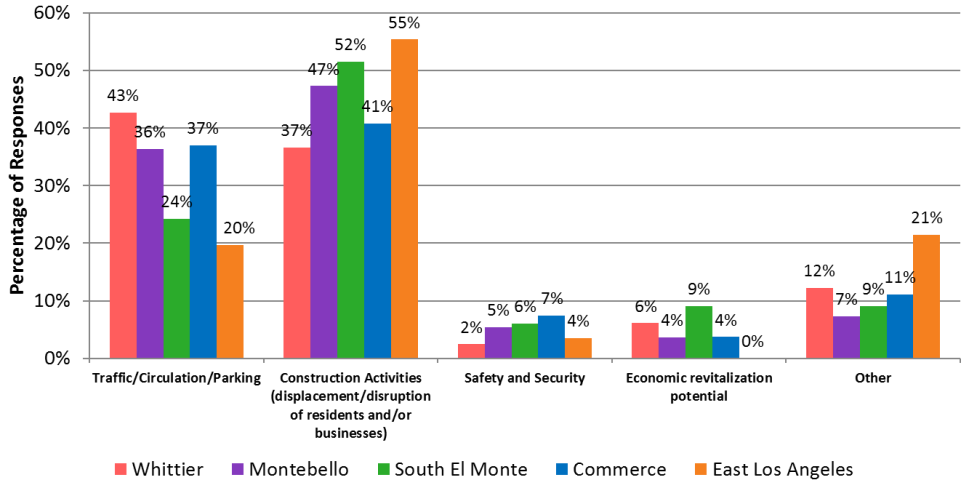


**Summary:**

45% of the voters expressed Construction Activities (displacement/disruption of residents and/or businesses) is their biggest concern

**5.) Do you agree or disagree with the following statement: "The Atlantic underground concept has enough merit to be recommended as the new Washington Boulevard Alternative." (multiple choice)**

| Response | TOTAL | % |
|---|---|---|
| Agree | 147 | 63% |
| Neutral | 33 | 14% |
| Disagree | 55 | 23% |
| Total | 235 | |

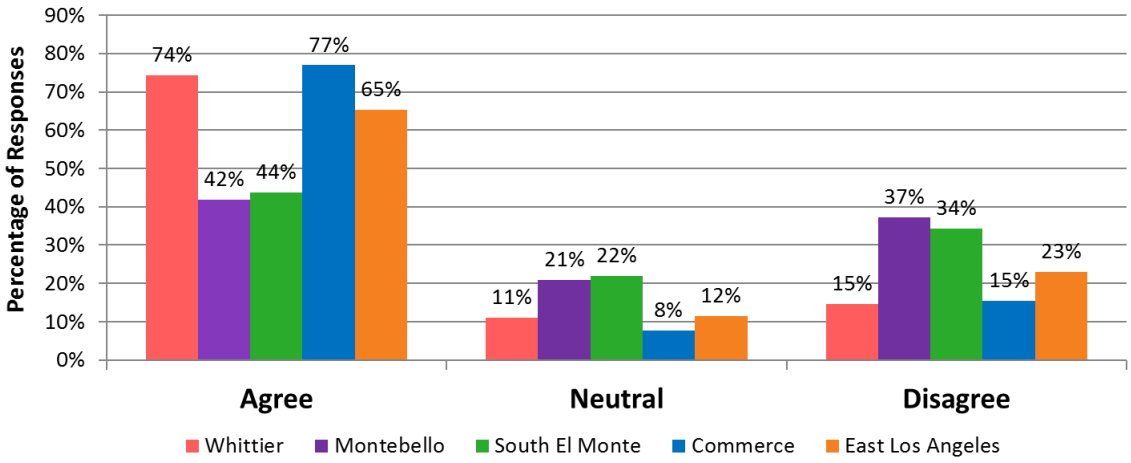


**Summary:**
63% of the voters agreed "The Atlantic underground concept has enough merit to be recommended as the new Washington Blvd Alternative

**6.) Based on what you heard, is there merit in adding a Combined Alternative that includes both SR-60 and Washington Boulevard in the next phase of the study? (multiple choice)**

| Response | TOTAL | % |
|---|---|---|
| Yes | 122 | 50% |
| No | 81 | 33% |
| Maybe | 40 | 16% |
| Total | 243 | |

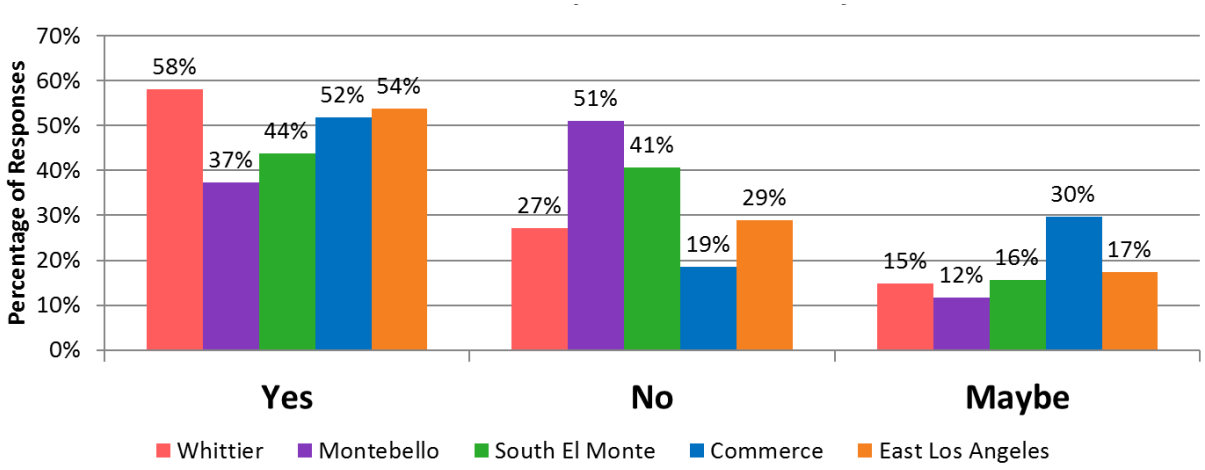


**Summary:**

- 50.2% of the voters voted "Yes" that "…there is merit in adding a combined Alternative that includes both SR-60 and Washington Blvd in the next phase of the study".
- 33.3% voted "No"
- 16.5% voted "Maybe"

## 3.5. Individual Meeting Summaries

### 3.5.1. City of Whittier - Monday, February 6, 2017






Overall, Whittier residents are very supportive of the project and are excited about the Eastside Phase 2 project providing access to the rest of the Los Angeles region. Most attendees agreed that public transportation infrastructure is necessary in Los Angeles County, and especially in Whittier. The City is a bedroom community with limited freeway access and public transportation options. The Eastside Phase 2 project would provide the much needed transportation support and access to the neighboring communities.

Some attendees voiced concern regarding what they perceive to be an unfair treatment of projects on the Eastside of Los Angeles, particularly when it comes to underground routes. Whittier residents feel that since they are also contributing to Measure R and Measure M funding, they are entitled to transit services in their city, as well as consideration and access to underground alternatives.

### 3.5.2. City of Montebello - Tuesday, February 7, 2017





Local residents are very interested in learning more about the alternatives and the potential impacts to the City of Montebello. Recurring concerns included financial contribution to maintenance of facilities, perceptions of safety on the trains and at stations, impacts to traffic, businesses, and communities; and preferential treatment to West Los Angeles over the Eastside of the county. Residents want to ensure that underground options are considered and offered for the project. Residents also highlighted the importance of active transportation and the integration of bike amenities to all stations. Some participants requested that residents in South Montebello also be notified of future meetings, as there did not seem to be awareness of the project in this area of the city.

### 3.5.3. City of South El Monte - Wednesday, February 8, 2017






Participants expressed that alleviating traffic was the most important reason for implementing the Eastside Phase 2 project. There are a large number of residents along the SR-60 cities that are transit dependent and would use the system to commute to their place of employment and other daily activities. In addition, vehicular traffic is a major problem and having a transit system would help alleviate the issue. Community members agreed that having easy access to the station would encourage more people to use light rail. Residents would like to see a better connection from South El Monte to the rest of the Metro regional transit system. The majority of the community agreed that there is merit in adding a Combined Alternative that includes both SR-60 NSDV and Washington Boulevard Atlantic Underground in the next phase of the study.

### 3.5.4. City of Commerce - Wednesday February 15, 2017






Participants at this meeting believed that improving access to major activity centers and jobs was the most important reason for implementing the Eastside Phase 2 project. As was the case in other cities, community members agreed that having easy access to the station would encourage more people to use the light rail system. Residents also voiced concerns over construction activities and security and safety at the stations. The majority of the community agreed that there is merit in adding a Combined Alternative that includes both SR-60 NSDV and Washington Boulevard in the next phase of study. A suggestion was made to conduct targeted outreach to millennials, since this project, to a great extent, will serve their generation.

### 3.5.5. East Los Angeles - Thursday February 16, 2017





East Los Angeles residents were extremely pleased to learn the Arizona Avenue route alternative is no longer being considered and voiced strong support for the Atlantic Underground route to Washington Boulevard. Factors leading residents to oppose a surface route include negative impacts to businesses and increases in traffic. Business owners and residents voiced concern that the Eastside Phase 2 project will cause many businesses to close or relocate. Residents want to ensure that the project brings economic benefits to their community, with limited impacts, regardless of the selected preferred alternative.

## 3.6. Meeting Materials

Upon arrival, meeting participants were given a bilingual English/Spanish meeting agenda and fact sheet to help orient and provide project background. Comment and speaker cards were also provided for their use. During the open house session, 23 exhibit boards (a combination of traditional meeting boards and 4 electronic viewing screens) were strategically placed around the meeting room covering three main topics:

1) Technical Study background
2) SR-60 NSDV Alternative
3) Washington Boulevard Alternative north-south route concepts.


Eastside Transit Corridor Phase 2
Community Meeting
Agenda

Spanish speaking participants were given an 8.5”x11” copy of the exhibit boards translated into Spanish. The PowerPoint Presentation provided an overview of the project history and an update on the Metro Board directed Technical Study, Alternatives details, study schedule, and next steps. To see community meeting boards, presentations, and meeting materials, please refer to Appendix C.



## 3.7. Notification for February 2017 Meetings

Consistent with Metro's ongoing commitment to a robust outreach program to inform and engage stakeholders throughout the project process, a variety of noticing methods were used in advance of the five community meetings to encourage public participation. All forms of noticing provided meeting details (dates, times, locations, and language needs) as well as contact information for accessing additional project details. All notifications were prepared in English and Spanish to address the stakeholder language needs. Both the electronic and print notice distribution was completed approximately two weeks prior to the meetings. Electronic reminders were sent out during the days leading up to the meetings. The following outlines the methods utilized for the meeting notification.

### Direct Mail Noticing

For direct mail notification of the public meetings, Outreach staff used the Eastside Transit Corridor Phase 2 master project database consisting of approximately 3,600 stakeholders. (The project's master database was initiated during the early scoping period in 2007 and has been refined and updated throughout the life of the project.) Mail pieces were developed in a user-friendly format designed for quick public consumption. Notices were sent to approximately 15,503 stakeholders (property owners, business and residential occupants) within the project corridor area on January 20, 2017.




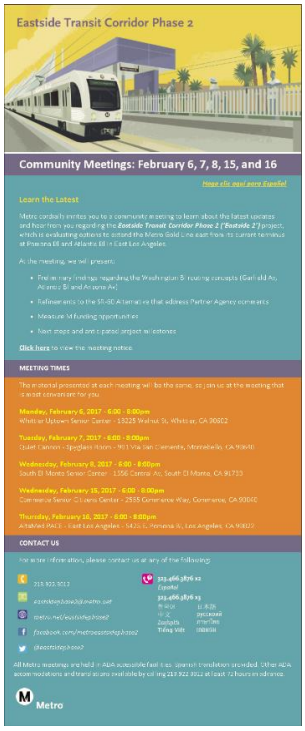


Incorporating these extensive property owner and occupant lists ensured communication with stakeholders who may have been involved at various stages of the project and made certain that all parties were informed of the latest project information.

### E-blast Invitations

Outreach staff produced a bilingual English/Spanish electronic "e-vite" noticing the meeting purpose, dates, times and locations, as well as a brief project background. Electronic notices were e-mailed to database contacts that had previously provided their e-mail address to Metro. E-blasts are the most cost-effective method of providing meeting notifications and reminders. A 'Save the Date' e-blast was sent out on January 9, 2017, followed by a complete e-blast invitation on January 24, 2016. Reminders were sent out on January 30, 2017

and February 2, 2017. E-blast notification was sent to 2,080 contacts from the stakeholder database.

## Project Website

The project website serves as a public portal for easy, fast and inexpensive information dissemination. The website was updated to show community meeting information.

## Metro Social Media (Facebook/Twitter)




Social media is a key tool for achieving overall public awareness in today's digital world. Utilization of Facebook has been instrumental in the notification of project events and dissemination of information for this project. Metro's project specific Facebook page was updated with a 'Save the Date' announcement on January 9, 2017. This was followed by community meeting information posts on January 24, 2017, January 30, 2017 and February 6, 2017. The project's dedicated Twitter account was also updated with meeting announcements going out on the same dates as above.

## Street Banners

To increase meeting awareness, Outreach staff coordinated with project cities and placed banners along heavily traveled corridors and public areas within the project study area. Banners were placed in the cities of Commerce, Whittier, Rosemead, Montebello, Santa Fe Springs, Pico Rivera, Monterey Park and the community of East Los Angeles. By request, the City of South El Monte was provided with two street-size banners for display. Metro also displayed a banner at the Metro Gold Line Pomona/Atlantic station parking structure.





## Advertisements and Media

Newspaper advertisements were placed with Eastern Group Publications and the San Gabriel Valley Tribune. These display ads appeared in print approximately 10 days before the first public meeting.

Numerous other media outlets announced the meeting dates and times. These include the following:

| Date | Organization | Type of Media |
|---|---|---|
| Multiple | City of South El Monte | Electronic Board |
| 1/24/17 | San Gabriel Valley Tribune | Article |
| 2/2/17 | Los Angeles Wave | Article |
| 2/4/17 | Pasadena Star News | Article |
| 2/6/17 | StreetsBlog | Article |
| 2/6/17 | The Source | Article |
| 2/13/17 | StreetsBlog | Article |
| 2/10/17 | Office of Representative Lucille Roybal-Allard | Facebook |
| 1/18/17 | Montebello Chamber of Commerce | Twitter |
| 1/26/17 | Montebello Chamber of Commerce | Twitter |
| 2/6/17 | Metro | Twitter |
| 2/6/17 | Whittier Chamber of Commerce | Twitter |




# How you can learn more about a possible Gold Line extension from East LA to Whittier




In this March 16, 2016 staff file photo, train patrons board the East Side Gold Line at its terminus at Atlantic and Pomona boulevards in East Los Angeles. Photo by Leo Jarzomb, San Gabriel Valley Tribune/SCNG/File

*By Steve Scauzillo, San Gabriel Valley Tribune*

POSTED: 01/24/17, 9:55 PM PST | UPDATED: 5 DAYS AGO
2 COMMENTS

Ten years have passed since Metro proposed extending the eastern half of the Gold Line as a way to connect San Gabriel Valley and southeast Los Angles County residents with work centers in Los Angeles and Santa Monica.

But instead of shovels in the ground, the Los Angeles County Metropolitan Transportation Authority will host another round of public meetings starting next week, with the earliest estimate of any ground breaking another 10 years in the future.

## Flyers

Flyers were placed on City Hall counters and distributed at 14 public libraries across the project corridor. Flyers were also left at 12 community centers and public access centers within the project area.

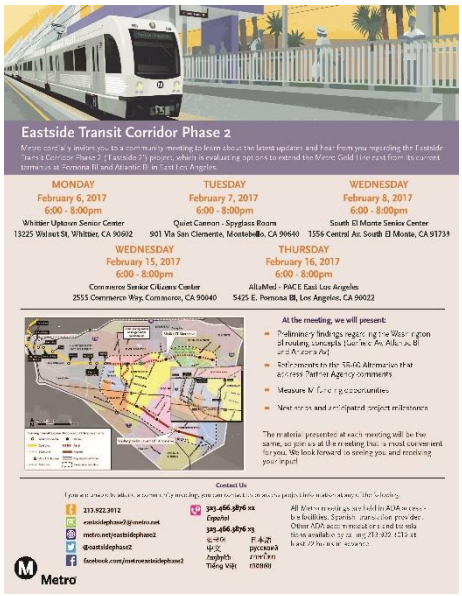


## Project Helpline

The project helpline was updated with meeting details, including dates, times and was checked daily to ensure stakeholder inquiries were answered in a timely manner.

## Other Extended Outreach

As part of the extended outreach the Outreach staff identified stakeholders to target for assistance with supplemental outreach activities and project awareness. These included corridor cities, local Chambers of Commerce, schools and elected officials' offices. These stakeholders were contacted and encouraged to promote the community meetings and disseminate notification information through a variety of methods, including e-blast, website posts, social media posts, and hard-copy meeting flyers on public counters.

Copies of all notification materials and a comprehensive list of notification activities are included in Appendix D.



## 4.0 Appendices

A. Meeting Record
B. Public Meetings
    - Sign-in Sheets
    - Completed Speaker Cards
    - Completed Comment Cards
    - Turning Point Results
C. Meeting Materials
    - Exhibit Boards
    - PPT Presentation
    - Agenda
    - Fact Sheet
    - Comment Cards
    - Speaker Cards
    - Sign-In Sheets
D. Notification
    - Postcard
    - Flyer
    - E-blast
    - Facebook Posts
    - Banner
    - Advertisements
    - Toolkit
    - Notification Matrices

# Appendix A

## Meeting Record

Metro Eastside Phase 2
Technical Study Meeting Record 2015 to 2017

| Meeting | Start Date | Status |
|---|---|---|
| **UPCOMING** | | |
| Tour of ELA Alternatives - T. McMillan | TBD March/April 2017 | Pending |
| Tour of ELA Alternatives - Eddie | TBD March/April 2017 | Pending |
| Tour of ELA Alternatives - Electeds | TBD March/April 2017 | Pending |
| Tour of ELA Alternatives - Businesses | TBD March/April 2017 | Pending |
| Tour of ELA Alternatives - Residents | TBD March/April 2017 | Pending |
| Maravilla CAC | 04/04/17 | Confirmed |
| AltaMed | TBD March 2017 | Pending |
| St. Alphonsus Church/ Winter Gardens presentation | 03/30/17 | Pending |
| City Terrace Briefing | 03/23/17 | Confirmed |
| Pico Rivera City Council briefing | 03/28/17 | Pending |
| SR-60 Coalition Meeting | 03/20/17 | Confirmed |
| Club Comunitario de Padres | 03/17/17 | Confirmed |
| SGVCOG Transportation Committee Briefing | 03/16/17 | Confirmed |
| St. Alphonsus Church/ Winter Gardens presentation | 03/16/17 | Pending |
| **COMPLETED** | | |
| Washington Coalition Meeting | 03/14/17 | Confirmed |
| SGV Service Council briefing | 03/13/17 | Confirmed |
| Rowland Heights Community Coordinating Council | 03/13/17 | Confirmed |
| GWC Service Council briefing | 03/16/17 | Confirmed |
| GC Service Council Briefing | 03/09/17 | Confirmed |
| St. Alphonsus Church/ Winter Gardens presentation | 03/09/17 | Confirmed |
| Saybrook Community Group | 03/09/17 | Pending |
| Comunidades Uniendo Fuerzas presentation | 03/09/17 | Confirmed |
| Sydney and Humphreys Neighborhood Group | 03/08/17 | Confirmed |
| SPA 7 presentation | 03/08/17 | Confirmed |
| ELA College/ Dr. Armida Ornelas | 03/02/17 | Confirmed |
| Ron Bow, Monterey Park City Manager & Marketplace | 03/02/17 | Completed |
| Supervisor Solis East LA Leaders presentation | 03/01/17 | Completed |
| GCCOG Transportation Committee briefing | 03/01/17 | Completed |
| Nueva Maravilla Projects presentation | 02/23/17 | Completed |
| Nuevas Generaciones presentation | 02/22/17 | Completed |
| Community Meeting<br>East Los Angeles | 02/16/17 | Completed |
| Community Meeting<br>Commerce | 02/15/17 | Completed |

| | | |
|---|---|---|
| Community Meeting<br>Montebello | 02/08/17 | Completed |
| Community Meeting<br>South El Monte | 02/07/17 | Completed |
| Community Meeting<br>Whittier | 02/06/17 | Completed |
| City of Montebello Study Session (Councilmember Delgado and Mayor Romero) | 01/31/17 | Completed |
| City of Montebello Study Session (Councilmembers Barajas | 01/30/17 | Completed |
| SR-60 Coalition Meeting | 01/30/17 | Completed |
| City Terrace Briefing | 01/26/17 | Completed |
| East LA Stakeholders Group | 01/26/17 | Completed |
| City of Commerce - Tour of Monrovia Maintenance Facility | 02/01/17 | Completed |
| City of Montebello Executive staff | 01/17/17 | Completed |
| Commerce Casino/Citadel Briefing | 01/13/17 | Completed |
| Metro Board Deputies Meeting | 01/12/17 | Completed |
| Gateway Cities Service Council Briefing | 01/12/17 | Completed |
| Chairman Fasana Briefing | 01/11/17 | Completed |
| Supervisor Janice Hahn Briefing | N.D. | Completed |
| Mary Lou Edronoch (San Gabriel Valley representative) | N.D. | Completed |
| Washington Coalition Meeting | 01/10/17 | Completed |
| Technical Study Briefing with LA County Dept. of Regional Planning and Dept of Public Works | 01/04/17 | Completed |
| Supervisor Hilda Solis Briefing | 12/22/16 | Completed |
| Eastside Phase 2 Project Briefing | 12/01/16 | Completed |
| SR-60 Coalition Meeting | 11/29/16 | Completed |
| Washington Blvd Coalition Meeting | 11/29/16 | Completed |
| Commerce City Council Meeting | 11/15/16 | Completed |
| SR-60 Coalition Meeting | 09/19/16 | Completed |
| Washington Coalition Meeting | 09/13/16 | Completed |
| East Los Angeles Stakeholders Group | 09/07/16 | Completed |
| Washington Coalition Meeting | 08/16/16 | Completed |
| Commerce City Administrator Jorge Rifa | 08/10/16 | Completed |
| Whittier Councilmember Josue Alvarado | 08/02/16 | Completed |
| Commerce City Administrator Jorge Rifa | 07/28/16 | Completed |
| Montebello Executive Team | 07/26/16 | Completed |
| Whittier Councilmember Josue Alvarado | 07/20/16 | Completed |
| Alta Med Tour of PACE | 07/19/16 | Completed |
| Metro Meeting #2 with Alta Med (Gene, Dave, etc.) | 06/27/16 | |
| East Los Angeles Community Meeting | 06/22/16 | Completed |
| Washington Blvd Coalition Meeting | 06/14/16 | Completed |
| SR-60 Coalition Meeting | 05/16/16 | Completed |
| East Los Angeles Stakeholders Group | 05/11/16 | Completed |
| Metro Meeting #1 with AltaMed Medical Group (Dave, Jill, etc.) | 04/28/16 | Completed |
| Washington Blvd Coalition Meeting | 04/19/16 | Completed |
| SR-60 Coalition Meeting | 04/18/16 | Completed |
| Community Meeting #4: South El Monte | 03/31/16 | Completed |

| | | |
|---|---|---|
| Community Meeting #3: Montebello | 03/30/16 | Completed |
| Community Meeting #2: East Los Angeles | 03/29/16 | Completed |
| Community Meeting #1: Whittier | 03/28/16 | Completed |
| SR-60 Coalition Meeting | 03/21/16 | Completed |
| San Gabriel Valley Council of Governments | 03/17/16 | Completed |
| Washington Blvd Coalition Meeting | 03/08/16 | Completed |
| Gateway Cities Council of Governments | 03/02/16 | Completed |
| State and Federal Elected Officials | 02/29/16 | Completed |
| San Gabriel Valley Economic Partnership | 02/24/16 | Completed |
| City of Monterey Park | 02/24/16 | Completed |
| SR-60 Coalition Meeting | 02/22/16 | Completed |
| Metro Board Deputy Briefing | 02/18/16 | Completed |
| Washington Blvd Coalition Meeting | 02/16/16 | Completed |
| SR-60 Coalition Meeting | 02/16/16 | Completed |
| Office of Congresswoman Roybal-Allard | 02/12/16 | Completed |
| Eastmont Community Center | 02/09/16 | Completed |
| City of Montebello Councilmember Vanessa Delgado Meeting | 02/09/16 | Completed |
| City of Montebello Mayor Pro Tem Vivian Romero Meeting | 02/08/16 | Completed |
| Office of County Supervisor Hilda Solis | 02/04/16 | Completed |
| Maravilla Community Advisory Committee | 02/02/16 | Completed |
| City of Montebello | 01/27/16 | Completed |
| SR-60 Coalition Meeting | 01/25/16 | Completed |
| Los Angeles County Community Development Commission | 01/21/16 | Completed |
| East Los Angeles Chamber of Commerce and Whittier Merchants Association leadership | 01/21/16 | Completed |
| Washington Blvd Coalition Meeting | 01/12/16 | Completed |
| SR-60 Coalition Meeting | 12/21/15 | Canceled |
| Los Angeles County Department of Planning | 12/15/15 | Completed |
| City of Pico Rivera and East Los Angeles Resident Group | 12/08/15 | Completed |
| Office of Congresswoman Roybal-Allard | 12/01/15 | Completed |
| Los Angeles County Department of Public Works Briefing | 12/01/15 | Completed |
| SR-60 Coalition Meeting | 11/16/15 | Completed |
| Washington Coalition Workshop | 11/10/15 | Completed |
| Washington Blvd Coalition Meeting | 10/13/15 | Completed |
| Washington Blvd Coalition Meeting | 09/30/15 | Completed |
| SR-60 Coalition Meeting | 09/30/15 | Completed |
| SR-60 Coalition Meeting | 09/21/15 | Completed |
| Washington Blvd Coalition Meeting | 09/15/15 | Completed |
| Project Tour | 08/20/15 | Completed |
| Council for Watershed Health | 08/19/15 | Completed |
| Whittier Coalition | 08/17/15 | Completed |
| City of Whittier | 08/14/15 | Completed |
| SR-60 Coalition Meeting | 07/14/15 | Completed |
| City of Whittier | 07/14/15 | Completed |
| SR-60 Coalition Consultants Meeting | 07/08/15 | Completed |

# Appendix B

## Public Meetings

# Sign-In Sheets

Metro

# Metro Eastside Transit Corridor Phase 2

Community Meeting

**Monday, March 28, 2016, 6:00 – 8:00 PM**

Whittier Senior Center




Sign-in Sheet

| Name<br>Nombre | Affiliation<br>Afiliación | Address<br>Dirección | Phone Number / Cell Number<br>Número de Teléfono y Cellular | EMail<br>Correo Electrónico |
|---|---|---|---|---|
| BARBARA WASILESKI | | 5905 ROSEMEAD BLVD #3 RICORINSSA | 562 949 7713 | |
| David Barboza | | | | dejaybe@gmail.com |
| Tessa Farmer | | 12433 Howard St Whittier CA 90601 | 206-856-7762 | tesx farmer @ gmail.com |
| Brooke Daley | | | 714-642-1492 | BDaley@ cityofwhittier.gov |
| Luis G. Escobedo | | | 949.433.3072 | lescobedo@ cityofwhittier.org |
| | | | | |
| | | | | |
| | | | | |

Metro

# Metro Eastside Transit Corridor Phase 2

Community Meeting

**Monday, March 28, 2016, 6:00 – 8:00 PM**

Whittier Senior Center




Sign-in Sheet

| Name<br>Nombre | Affiliation<br>Afiliación | Address<br>Dirección | Phone Number / Cell Number<br>Número de Teléfono y Cellular | EMail<br>Correo Electrónico |
|---|---|---|---|---|
| HAROLD PEDERSEN | | 9420 NAM P.CO NIVEL | | |
| | | | | |
| | | | | |
| | | | | |
| | | | | |
| | | | | |
| | | | | |
| | | | | |

# Metro Eastside Transit Corridor Phase 2

Community Meeting

**Monday, March 28, 2016, 6:00 – 8:00 PM**

Whittier Senior Center




Sign-in Sheet

| Name<br>Nombre | Affiliation<br>Afiliación | Address<br>Dirección | Phone Number / Cell Number<br>Número de Teléfono y Cellular | EMail<br>Correo Electrónico |
|---|---|---|---|---|
| Jim Gorin | resident | 14939 La Cuesta St<br>Whittier 90605 | 562 631 - 3540 | mrlucky707@aol.com |
| Elma Robles | Office of Rep.<br>Grace Napolitano | 6212 Palm Ave.<br>Whittier CA 90601 | (562) 694-6178 | — |
| Ray Wong | State Senator<br>Tony Mendoza | 17315 Studebaker<br>Cerritos | 562 860 3202 | |
| David Moore | | 1603 Cogswell<br>So. El Monte 91733 | 626 232-3155 | |
| Linda Terrazas | Whittier<br>Voter's Coalition | 6318 Greenleaf Ave #5<br>90601 Whittier | 323 336 3351 | |
| Jane Mills | | 14353 Colleen St<br>Whittier 90605 | 562 698 1157 | |
| Charles C. Mack | SMART-TD/UTU | 5544 Palm Avenue<br>Whittier, CA 90601 | 562-699-1240 | |
| | | | | |

# Metro Eastside Transit Corridor Phase 2

Community Meeting

**Monday, March 28, 2016, 6:00 – 8:00 PM**

Whittier Senior Center

Sign-in Sheet




| Name<br>Nombre | Affiliation<br>Afiliación | Address<br>Dirección | Phone Number / Cell Number<br>Número de Teléfono y Cellular | EMail<br>Correo Electrónico |
|---|---|---|---|---|
| Sopahn Kellogg | Resident | Whittier College | (505) 412-1133 | Sopahn@gmail.com |
| CHRIS SCHAEFER | RESIDENT | 14414 EASTRIDGE DR. WHITTIER 90602 | | chris.g.schaefer.mil@mail.mil |
| Nancy Mendez | City of Whittier | 13230 Penn St. 90602 | 562.567.9301 | nmendez@cityofwhittier.org |
| | | | | |
| | | | | |
| | | | | |
| | | | | |
| | | | | |

Metro

# Metro Eastside Transit Corridor Phase 2

Community Meeting

**Monday, March 28, 2016, 6:00 – 8:00 PM**

Whittier Senior Center




Sign-in Sheet

| Name<br>Nombre | Affiliation<br>Afiliación | Address<br>Dirección | Phone Number / Cell Number<br>Número de Teléfono y Cellular | EMail<br>Correo Electrónico |
|---|---|---|---|---|
| Rachel Rochford | Resident | 12765 OMELIA RD<br>WHITTIER 90601 | 562-777-8917 | rachelr1955@hotmail.com |
| Louis Reyes | Whittier Latino coalition | P.O. Box 385<br>Whittier CA 90608 | 5627554307 | Louis@Bluiconmedia.com |
| Andres Fierro<br>Stephanie Fierro | Residents | 6037 Greenleaf Ave. #6<br>Whittier, CA | 323-527-7776 | stephanie.vdesigns@gmail.com |
| Regina Wong | Resident | 11322 Monte Vista Dr.<br>Whittier 90604 | (562) 692-2758 | fifty9thbridge@aol.com |
| Joanie Cafferty | resident | 13646 Jackson St.<br>Whittier, CA 90602 | 562-619-0869 | joaniec625@yahoo.com |
| Felicitas Cordero | Resident | 8426 Friends Ave<br>Whittier Ca 90602 | 562-639-7125 | fcordero456@yahoo. |
| Steve Manookian | | 8320 E. Whittier Blvd<br>Pico Rivera, CA 90660 | 562-695-3558 | |
| Lilly August Brown | Resident | ~~#10~~ Whittier College | 207-730-0951 | MimiKins13115@yahoo.com |

Metro

# Metro Eastside Transit Corridor Phase 2

Community Meeting

**Monday, March 28, 2016, 6:00 – 8:00 PM**

Whittier Senior Center




Sign-in Sheet

| Name<br>Nombre | Affiliation<br>Afiliación | Address<br>Dirección | Phone Number / Cell Number<br>Número de Teléfono y Cellular | EMail<br>Correo Electrónico |
|---|---|---|---|---|
| Laura McEnaney | Citizen of Whittier<br>Whittier College | 5833 Bright Ave | 562-698-2406 | Lmcenaney@whittier.edu |
| John Beynon | United Nations Assoc-USA; whittier chapter | 13428 Park St.<br>Whittier CA 90601 | 562.309.5041 | beynonjohn@ymail.com. |
| Theresa Cazares | Resident | 11444 E. Slauson Ave | 562 822-2552 | theresacaz@gmail.com |
| Art Lieras | Resident | 13321 Meyer Rd<br>Whittier | 562-773-8703 | ARTINLA55@gmail.com |
| Christine Hill | Whittier College<br>Resident | 7342 Bright Ave | 626-274-3599 | 2christinehill@gmail.com |
| René Dome | Morrows Mortuary | 6745 Loch Alene<br>Pico Rivera, CA 90660 | 562-949-6464 | REDRENE52@GMAIL.COM |
| Cheryl Fox | resident | 13515 Beverly Blvd | 562 696-0889 | fox.ch@verizon.net |
| Lillian Clagett | resident | 13651 E. Foxley Dr #1A | LILLIAN.CLAGETT<br>5)693.3169 | @calbar.ca.gov |

# Metro Eastside Transit Corridor Phase 2

Community Meeting

**Monday, March 28, 2016, 6:00 – 8:00 PM**

Whittier Senior Center

Sign-in Sheet




| Name<br>Nombre | Affiliation<br>Afiliación | Address<br>Dirección | Phone Number / Cell Number<br>Número de Teléfono y Cellular | EMail<br>Correo Electrónico |
|---|---|---|---|---|
| CHARLES H. FOX | | | | |
| Yvette Martinez | MWD | | 213 217-7707 | |
| Les Howard | Whittier City | 7322 Bright Av HF 90062 | 562 754-7301 | lhoward@whittiercity.net |
| George Prather | | ~~562~~ 6055 Bright Ave | 562 696-9610 | georgeprather@gmail.com |
| Orlando Terrazas | Whittier Area Peace + Justice Coalition | 8426 Friends Av 90602 | 562/ 587-6270 | oterrazas54 (9) Yahoo.com |
| Cathy Warner | City Clerk | | | |
| Carlos Lopez | Resident | 6043 Comstock Ave 90601 | 562/201-2317 | kahlitos@gmail.com. |
| Caro Jauregui | California Walks | | | Caro@Californiawalks.org |

# Metro Eastside Transit Corridor Phase 2

Community Meeting

**Monday, March 28, 2016, 6:00 – 8:00 PM**

Whittier Senior Center




Sign-in Sheet

| Name<br>Nombre | Affiliation<br>Afiliación | Address<br>Dirección | Phone Number / Cell Number<br>Número de Teléfono y Cellular | EMail<br>Correo Electrónico |
|---|---|---|---|---|
| David Tracy | Self | 7056 Washington Ave<br>Whittier, CA 90602 | (562) 698-9741<br>M-F 2-4pm (leave msg) | dtracy55@yahoo.com |
| Renee Ruiz | | 5529 Ben Alder<br>Whittier 90601 | | re3rue@yahoo.com |
| TED SNYDER | WHITTIER | 5004 TIERRA ANTIGUA<br>WHITTIER, CA 90601 | (562) 692-7066 | TSNYDERCA@EARTHLINK.NET |
| Heather Rochford | | PO Box 712<br>Whittier, CA 90608 | | hrochford8@hotmail.com |
| CHRIS MAGDOSKU | CITY OF WHITTIER | 13230 PENN ST,<br>WHITTIER CA 90602 | 562-561-9507 | cmagdoske@cityofwhittier.org |
| Carol Crosby | Whittier Chamber | 8158 Painter Ave 90602 | Fax 698-9554 | carol@whitterchamber.com |
| Michelle Henry | self | 449 N. Catalina<br>Pasadena, CA | 310-713-6544 | wambaug@gmail.com |
| WES MURRAY | WHITTIER | 5490 CADBURY RD<br>90601 | 562-201-0131 MOBILE | WAM8323@AOL.COM |

Metro

# Metro Eastside Transit Corridor Phase 2

Community Meeting

**Monday, March 28, 2016, 6:00 – 8:00 PM**

Whittier Senior Center




Sign-in Sheet

| Name<br>Nombre | Affiliation<br>Afiliación | Address<br>Dirección | Phone Number / Cell Number<br>Número de Teléfono y Cellular | EMail<br>Correo Electrónico |
|---|---|---|---|---|
| Diane Johnson | Resident | 14046 Lanning Dr. | 562/~~686~~ 686-5702 | ChasNdiane@MSN.com |
| Charle Johnson | Resident | 14046 Lanning Dr | 562/686/5853 | Chasndiane@MSN.com |
| Paul Avila | RA Associates | | 626-5061601 | PaulAvilasio@aol |
| Robert L. Duarte Jr | Whittier College Student Body President | 13406 E. Philadelphia St. Whittier, CA 90608 | 562-907-5022 | aswc-pres@poets.whittier.edu |
| Detrick Manning | Whittier College First Year Class President | 13406 E. Philadelphia St Whittier, CA 90608 | 443-641-4785 | dmanning1@poets.whittier.edu |
| Mike Sprague | Whittier Pal, New | | 562-567-7537 | mike.sprague@langnews.com |
| David L. Lara | Resident | 12432 Orange Dr Whittier CA 90601 | 626) 482-9511 | dave.lara007.dl@gmail.com |
| Anne Cong-Huyen | Resident | 10418 Bogardus Ave. Unit 2 Whittier CA 90603 | 951-813-8714 | aconghuy@whittier.edu. |

Metro

# Metro Eastside Transit Corridor Phase 2

Community Meeting

**Monday, March 28, 2016, 6:00 – 8:00 PM**

Whittier Senior Center




Sign-in Sheet

| Name<br>Nombre | Affiliation<br>Afiliación | Address<br>Dirección | Phone Number / Cell Number<br>Número de Teléfono y Cellular | EMail<br>Correo Electrónico |
|---|---|---|---|---|
| Gerald Behoteguy | metro rider | 150 S. Beach Blvd. #257 La Habra, CA 90631 | (714) 944-6288 | nortonbeach@yahoo.com |
| Ray Wolven | [illegible] | 12352 Whittier Blvd | 562-945-2641 | ray.wolven@[illegible].com |
| Andrea Bellamy | Live in Whittier | 13907 Freiburg St | 562 698-2921 | andrea92LA@gmail.com |
| Braulio Moreno | Resident | 8901 Watson Ave | (323)422-0210 | Brauliom@gmail.com. |
| Margo Reeg | Resident - some metro rider | 10011 Melgar Dr. | 562-947-3634 | margolwv@gmail.com |
| Ursula Bell | Metro Rider | 14022 OVAL Dr. 90605 | 562-696-9553 | ursula@manionbell.com |
| Joseph Gonzales | City of S. El Monte | 1415 Santa Anita S. El Monte | 626-422-1253 | councilmangonzales@gmail.com |
| Margaret Limon | Resident | 10247 Lyle St., Whittier, CA 90601 | | Margaret-Limon@yahoo.com |

# Metro Eastside Transit Corridor Phase 2

Community Meeting

**Monday, March 28, 2016, 6:00 – 8:00 PM**

Whittier Senior Center

Sign-in Sheet




| Name<br>Nombre | Affiliation<br>Afiliación | Address<br>Dirección | Phone Number / Cell Number<br>Número de Teléfono y Cellular | EMail<br>Correo Electrónico |
|---|---|---|---|---|
| Maria Tamayo | Property Owner | 8139 Norwalk Blvd. | (562) 895-5368 | taleo777@yahoo.com |
| Eusebio Alcala | Property Owner | 14587 Dalmas St | (213) 716-2170 | chevito74@hotmail.com |
| Manuel Muñoz | Property owner | 301 Lois ST<br>La Habra CA 90631 | 562-774-9872 | jmanuel5311@gmail.com |
| JEO NAKASATO | Asm. Cristina Garcia | Downey | | 18.nakasato@asm.ca.gov |
| Lia Kozatch | Whittier College, Renter | 13507 Mar Vista st. | (970) 846-2244 | lia.kozatch@gmail.com |
| Rey Hernandez | Prop owner | 9260 Washington Blvd<br>Pico Rivera | 562-619-2814 | |
| Fernando Dutra | City of Whittier | | 562-325-3946 | fdutrawcc@gmail.com |
| Dave Wittman | Property Owner | 11435 Keith Dr | 714 585 1694 | david.a.wittman@gmail.com |

# Metro Eastside Transit Corridor Phase 2

Community Meeting

**Monday, March 28, 2016, 6:00 – 8:00 PM**

Whittier Senior Center




Sign-in Sheet

| Name<br>Nombre | Affiliation<br>Afiliación | Address<br>Dirección | Phone Number / Cell Number<br>Número de Teléfono y Cellular | EMail<br>Correo Electrónico |
|---|---|---|---|---|
| Benjamin Martinez Jr | Resident | 8514 Vicki Dr. Whittier (Golden) | 562/689-8884 | |
| Yahaira Ortiz | Sen. Mendoza | 17315 Studebaker Rd Cerritos, CA | (562) 860-3202 | yahaira.ortiz@sen.ca.gov |
| Judith Rankin | Resident | 6713 Candace Ave Pico Rivera | 562-949-3242 | |
| Peter + Brenda John | AAUW Resident | 1339 N. Padonia Ave Whittier CA 90603 | 562-691-2419 | brenda.john@charter.net |
| Charles Bennett | Whittier ~~Resident~~ | 6055 Washington Ave Whittier CA 90601 | (562)852-2512 | |
| ~~Bart~~ Mr. McNeil | Resident | 13601 Sunset Dr Whittier | 626 374-1332 | b3mac@verizon.net |
| Josue Alvarado | Resident City of Whittier | 7016 Pierce Ave Whittier CA 90602 | 562-686-7059 | jalvarado4whittier@gmail.com |
| | | | | |

# Metro Eastside Transit Corridor Phase 2

Community Meeting

**Monday, March 28, 2016, 6:00 – 8:00 PM**

Whittier Senior Center




Sign-in Sheet

| Name<br>Nombre | Affiliation<br>Afiliación | Address<br>Dirección | Phone Number / Cell Number<br>Número de Teléfono y Cellular | EMail<br>Correo Electrónico |
|---|---|---|---|---|
| Ric | | | | |
| Cindi Peterson | Resident | 5812 Milton Ave | 562-900-6597 | cindipete@gmail.com |
| Ernie Limon | Resident | 10247 Lyle St | (562) 309-3094 | |
| Tracy Wittman | self | 11435 Keith Dr. | 562 846-4747 | tswittman@gmail.com |
| Harry Truman | Visitor | | | |
| Martin Plourde | Whittier Union High School District | 9401 Painter Ave Whittier, CA 90605 | (562) 900-5375 | Martin.Plourde@wuhsd.org |
| Christine Velazquez | resident | 13007 Sunset Drive Whittier, CA 90602 | (323) 216-9915 | Christine.Velazquez@lacity.org |
| Enrique Alvizo | resident | 11 | (323) 420-4001 | ealvizo85@gmail.com |

Metro

# Metro Eastside Transit Corridor Phase 2

Community Meeting

**Monday, March 28, 2016, 6:00 – 8:00 PM**

Whittier Senior Center




Sign-in Sheet

| Name<br>Nombre | Affiliation<br>Afiliación | Address<br>Dirección | Phone Number / Cell Number<br>Número de Teléfono y Cellular | EMail<br>Correo Electrónico |
|---|---|---|---|---|
| John H. Guzman | Los Nietos "MASH" | 8624 Flatton Ave Whittier, Ca 90606 | 562 556 9872 | N/A |
| Nora June Martinez | " | 8514 Vicki Dr. Whittier, Ca. 90606 | 562 699-8884 | — |
| Lucas Dumonde Voorheis | Student | 518 Way Court, San Dimas, CA 91773 | 909 929 9363 | liner09@gmail.com |
| Gloria Lopez | | 6705 Lindsey Ave Pico Rivera. 90660 | 562 949-3370 | |
| Frank Lopez | | 6705 Lindsey ave Pico Rivera 90660 | 562 949 3370 | |
| Susana Bmainez | Voter | 825 So 10th St Montebello 90640 | 2132204117 | submwc@hotmail.com |
| Sylvia B Duran | [illegible] | 9236 Appleby St DWY 90240 | — | — |
| Daniel Ojeda | — | 13703 Alanwood Rd. La Puente Ca. 91746 | 626-329-8235 | Dan4Zan@Hot.com |

# Metro Eastside Transit Corridor Phase 2

Community Meeting

**Monday, March 28, 2016, 6:00 – 8:00 PM**

Whittier Senior Center




Sign-in Sheet

| Name<br>Nombre | Affiliation<br>Afiliación | Address<br>Dirección | Phone Number / Cell Number<br>Número de Teléfono y Cellular | EMail<br>Correo Electrónico |
|---|---|---|---|---|
| KENNETH GEER | | 6739 CANADA AVE PICO-RIVERA | 562-942-6869 | KENG55@EARTHLINK.NET |
| Brianna Lopez | | 6535 Pickering Ave Apt #8 Whittier CA | 562-325-2901 | bria.s.lopez@gmail.com |
| Fredric Bodden | | 7002 Founders Hill Rd | 347-446-0931 | fbodden@poets.whittier.edu |
| Sam Gouyan | Transportation Committee Whittier League of Voters | 9852 Cullman Av Whittier CA 90603 | LL 562.947.5771 | NA - family only |
| Beverly Walker | | 8104 Arrington Ave, Pico Rivera 90660 | 562-949-2010 | |
| JOAQUIN MEDRANO | Property Owner | 1305 S. Atlantic Blvd LA 90022 | (213) 555-5399 | medranoj@cmail.com |
| LEE B. ROZEN | ELCA PASTOR | WHITTIER, CA 90603 10974 JANINE D. | (562) 697-6851 | LEE-ROZEN@HOTMAIL.COM |
| JUAN RODRIGUEZ | | 8521 CALIFORNIA AVE WHITTIER CA 90605 | 213 494 7113 | JUAN.M.RODRIGUEZ@OUTLOOK.COM |

# Metro Eastside Transit Corridor Phase 2

Community Meeting

**Monday, March 28, 2016, 6:00 – 8:00 PM**

Whittier Senior Center

Sign-in Sheet




| Name<br>Nombre | Affiliation<br>Afiliación | Address<br>Dirección | Phone Number / Cell Number<br>Número de Teléfono y Cellular | EMail<br>Correo Electrónico |
|---|---|---|---|---|
| Richard Cisneros | greater whittier citizen + designer | 9233 CoAchman Ave Whittier CA 90605 2546 | 562 907 9013 | CISNEROS.RNOLL@VERIZON.NET |
| Glen Peterson | | 5812 Milton A Whither CA 90601 | 562 400 4789 | gjpeterson@gmail.com |
| Silvia Aldrete | Resident/ WSP/PB | 7723 York Ave Whittier, CA 90602 | 323-244-0140 | aldretesepbworld.com |
| Lydia Rodriguez | Resident | 276 Blackshear Ave Los Angeles, Ca | 323 721-3336 | |
| Mike Garabedian | Resident | 6247 Friendly Unit A Whittier CA 90601 | 562 665 0122 | mgarabed@whittier.edu |
| BERNARD OSORIO | RESIDENT | 7936 GRETNA AVE. WHITTIER, 90606 | 562-695-7536 | |
| Bruce Rochford | Resident | 12765 Olivia Rd Whittier CA 90601 | 562 777 8917 | |
| Dione Innes | resident | 14939 La Cuarta St Whittier, 90605 | 562 706-8099 | dinnes2k@gmail.com |

# Metro Eastside Transit Corridor Phase 2

Community Meeting

**Monday, March 28, 2016**

Whittier Senior Center




## Business Card Sign-in Sheet

BUSINESS CARD HERE

RD HERE

USINESS CARD HERE

SENATOR TONY MENDOZA
THIRTY-SECOND SENATE DISTRICT

RAY WONG
COMMUNITY OUTREACH LIAISON

DISTRICT OFFICE
17315 STUDEBAKER ROAD
SUITE 332
CERRITOS, CA 90703

TEL (562) 860-3202
FAX (562) 924-4802
RAY.WONG@SEN.CA.GOV

Update in database

SENATOR TONY MENDOZA
THIRTY-SECOND SENATE DISTRICT

YAHAIRA ORTIZ
SENIOR DISTRICT REPRESENTATIVE

CAPITOL OFFICE
STATE CAPITOL, ROOM 5061
SACRAMENTO, CA 95814
TEL (916) 651-4032
FAX (916) 651-4932
YAHAIRA.ORTIZ@SEN.CA.GOV

DISTRICT OFFICE
17315 STUDEBAKER ROAD
SUITE 332
CERRITOS, CA 90703
TEL (562) 860-3202
FAX (562) 924-4802

Printed on Recycled Paper

A CARING COMMUNITY EST. 1925 CITY OF LA HABRA

CITY OF LA HABRA

CHRIS SCHAEFER, AICP
Senior Planner

PLANNING DIVISION
COMMUNITY DEVELOPMENT
201 E. La Habra Blvd.
La Habra, CA 90631
www.lahabraca.gov

Tel: (562) 383-4128
Fax: (562) 383-4476
cschaefer@lahabraca.gov

LONG BEACH TRANSIT

P.O. Box 731
1963 E. Anaheim Street
Long Beach Ca 90801-0731
Phone: (562) 591-8753
Fax: (562) 218-1994

Christopher MacKechnie
*Service Development Planner*

Direct Phone: (562) 489-8466
Fax: (562) 808-8832
Email: cmackechnie@lbtransit.com

YOUR BUSINESS CARD HERE

YOUR BUSINESS CARD HERE

# Metro Eastside Transit Corridor Phase 2

Community Meeting
**Monday, March 28, 2016**
Whittier Senior Center

Business Card Sign-in Sheet




City of Whittier
OWEN NEWCOMER, Ph. D.
Councilor
CITY HALL (562) 567-9309 • MOBILE (562) 301-4351
13230 PENN STREET, WHITTIER, CALIFORNIA 90602
E-MAIL: newcomer_cityhall@charter.net • www.cityofwhittier.org

RANDALL D. MARTINEZ
EXECUTIVE VICE PRESIDENT &
CHIEF OPERATING OFFICER
1401 NORTH BROADWAY
LOS ANGELES, CALIFORNIA 90012
213.895.0224 • F: 213.895.6677
RMARTINEZ@CORDOBACORP.COM
TRANSPORTATION • EDUCATION & FACILITIES • WATER • ENERGY

Knoll & Associates
Human & Organizational Architecture
Thaddeus M. Knoll
Principal
562-652-9323
EMAIL: thaddeus@knollassociates.net
WEB: www.knollassociates.net
LINKEDIN: Thaddeus Knoll
FACEBOOK: Ted Knoll
9233 Coachman Ave.
Whittier CA 90605

LINDA T. SÁNCHEZ
MEMBER OF CONGRESS
38TH DISTRICT, CALIFORNIA
RICARDO MENDOZA
DEPUTY DISTRICT DIRECTOR
12440 E. IMPERIAL HWY., SUITE 140
NORWALK, CA 90650
http://www.lindasanchez.house.gov
PHONE: (562) 860-5050
FAX: (562) 924-2914
Ricardo.Mendoza@mail.house.gov

WHITTIER COLLEGE
1887
Office of the President
13406 E. Philadelphia Street
P.O. Box 634
Whittier, CA 90608
TEL (562) 907-4885
FAX (562) 907-4242
kwiberg@whittier.edu
www.whittier.edu
KRISTIN A. WIBERG
*Executive Assistant to the President*

RASMUSSEN GAS LOGS & GRILLS
**Theodore E. (Rett) Rasmussen, III**
President
12028 Philadelphia Street
Whittier, CA 90601-3925
562.696.8718 • Fax 562.698.3510
rett@rasmussen.biz
WWW.RASMUSSEN.BIZ

evan brooks associates
Anna Parra
Grants Administration Manager
1030 Arroyo Parkway, Suite 204
Pasadena, California 91105
626.799.8011 ext.2 (office)
626.590.7626 (mobile)
888.421.8798 (facsimile)
anna@ebaplanning.com

PIH HEALTH
Debra Legan
Vice President, Marketing, Business Development and Community Benefit
P: 562.698.0811 Ext. 81135
F: 562.464.5105
C: 949.370.8231
E: Debra.Legan@PIHHealth.org
Mailing: 12401 Washington Blvd.
Whittier, CA 90602-1006
Location: 7612 Greenleaf Ave.
Whittier, CA 90602-1600
PIHHealth.org

PICO RIVERA
BENJAMIN A. MARTINEZ
DIRECTOR OF COMMUNITY & ECONOMIC DEVELOPMENT
P.O. BOX 1016 ■ 6615 PASSONS BLVD. ■ PICO RIVERA, CA 90660-1016
OFFICE (562) 801-4337 ■ DIRECT (562) 801-4336
CELL (562) 665-5067 ■ email: bmartinez@pico-rivera.org

# Metro Eastside Transit Corridor Phase 2

Community Meeting

**Tuesday, March 29, 2016, 6:00 – 8:00 PM**

East Los Angeles Library

Sign-in Sheet




| Name<br>Nombre | Affiliation<br>Afiliación | Address<br>Dirección | Phone Number / Cell Number<br>Número de Teléfono y Cellular | EMail<br>Correo Electrónico |
|---|---|---|---|---|
| R. Gutierrez | RESIDENT | 473 S. ALIZONA | (323) 269-9777 | |
| Mark Brown | interested party | 141 Union Pl. LA 90026 | | mjb310@yahoo.com |
| Gerald Behotegguy | metro bus and metro rail rides | 150 S. Beach Blvd. # 257 LA HABRA, CA 90631 | (714) 944-6288 | nortonbeach@yahoo.com |
| Vivian Mayns | Resident | 4255. Kern Ave | 213 359.0623 | vcm3580@gmail.com |
| Anna Mayns | Resident | 4275. Kern Ave | 323-2690697 | |
| Dominic Osmena | LA County Pub Works | 900 S. Fremont Av | 626-458-3139 | dosmena@dpw.lacounty.gov |
| | | | | |
| | | | | |

Metro

# Metro Eastside Transit Corridor Phase 2

Community Meeting

**Tuesday, March 29, 2016, 6:00 – 8:00 PM**

East Los Angeles Library




Sign-in Sheet

| Name<br>Nombre | Affiliation<br>Afiliación | Address<br>Dirección | Phone Number / Cell Number<br>Número de Teléfono y Cellular | EMail<br>Correo Electrónico |
|---|---|---|---|---|
| Deborah Scott | Resident | 459 S Arizona Ave<br>L.A CA 90022 | 323) 203-7438 | Justbreathe.ds@gmail.com |
| Guillermo Villarreal | Resident | 444. Kern Ave | (323) 633-4370 | Villarreal.guillermo@Yahoo |
| Bertha Velazquez | County Supervisor | | (323) 881-4601 | |
| Sandra Sandoval | Resident | 429 Belden Ave<br>LA, CA 90022 | 323-832-9181 | sandra_sandoval@hotmail.com |
| Toni Gutierrez | Homeowner | 473 SO. ARIZONA<br>E.LA 90022 | 323 2699777 | |
| Rachel Vermillion | Resident | 348 S. Humphreys Ave<br>ELA 90022 | 626-230-2022 | rachelvermillion1@gmail |
| | | | | |
| | | | | |

# Metro Eastside Transit Corridor Phase 2

Community Meeting

**Tuesday, March 29, 2016, 6:00 – 8:00 PM**

East Los Angeles Library

Sign-in Sheet




| Name<br>Nombre | Affiliation<br>Afiliación | Address<br>Dirección | Phone Number / Cell Number<br>Número de Teléfono y Cellular | EMail<br>Correo Electrónico |
|---|---|---|---|---|
| Christian Solis | | | 213 321 8951 | Christian esolis @ aol.com |
| Jose Molina | | | 323-630 9831 | josemolina 01-06@ YAHoo.com |
| BEN CARDENAS | ~~ELARA~~ MUSD | | 323-351-3514 | |
| Abigail Flores | LA Co DPW | 900 S. Fremont Alhambra CA 91803 | 626 300 4735 | abflores@dpw.lacounty.gov. |
| Monica A. Lerma | Representing East LA | 628½ S. Meridian Ave Alhambra 91803 | (323) 314-1511 | monica A Lerma @ hotmail. com |
| Lorena Hernandez | | | | lorenaw@aol.com |
| B. Timberlake | | | | |
| Christina Hon | | | | cwghon@gmail.com |

Metro

# Metro Eastside Transit Corridor Phase 2

Community Meeting

**Tuesday, March 29, 2016, 6:00 – 8:00 PM**

East Los Angeles Library

Sign-in Sheet




| Name<br>Nombre | Affiliation<br>Afiliación | Address<br>Dirección | Phone Number / Cell Number<br>Número de Teléfono y Cellular | EMail<br>Correo Electrónico |
|---|---|---|---|---|
| John Ortiz | | 610 St Louis St. #105 | 323-479-9487 | J.Lucien22@Hotmail.com |
| Susie Buriaga | voter | 825 S. 10th St Montebello 90640 | 213 220 4117 | submwc@hotmail.com |
| Sylvia B Duran | " | " | — | — |
| Eddie Torres | EAST LA CHAMBER of Com | 611 S. OAKFORD DR. | 323-578-0513 | eddie.torres@att.net |
| Lydia Rodriguez | | 276 Blackshear L.A. 90022 | 323 721-3336 | |
| Kenneth Cuadillo | None | 409 N. Dunglen Ave | 323-269-0293 | |
| Beatrice Luna | Resident | 623 S. Findlay Ave | 626 6446612 | bxrunluna@aol.com |
| Katherine Gonzalez | | 459 S. Arizona Ave | 3235740189 | katherine.Isabella@Aol.com |

Metro

# Metro Eastside Transit Corridor Phase 2

Community Meeting

**Tuesday, March 29, 2016, 6:00 – 8:00 PM**

East Los Angeles Library




Sign-in Sheet

| Name<br>Nombre | Affiliation<br>Afiliación | Address<br>Dirección | Phone Number / Cell Number<br>Número de Teléfono y Cellular | EMail<br>Correo Electrónico |
|---|---|---|---|---|
| Art Lieras | Resident | 13321 Meyer Rd Whittier Cal | 522-773-8703 | |
| Clara Solis | | | | claramsolis@earthlink.net |
| Moises Hernandez | LADOT | 100 S Main St 10th floor Los Angeles, CA 90012 | 213-928-9775 | hernandezmo@metro.net. |
| Martha S. Hernandez | L.A.C. | 449 S. Arizona Ave Los Angeles, Calif 90022 | 323 780-4366 | LAVERNE-MASH@SBCGLOBAL.NET. |
| Tony Gonzalez | | 951 S. Hillview Ave LA, CA, 90022 | | |
| Mary | | | | |
| Arturo Flores | Resident | 4927 Leonis St Commerce, Ca. 90040 | 323-767-4199 | * * — Send info on alternatives |
| Georgiann Milan | Res. | 2201 E. 1st St 207 LA 90033 | 3235216626 | georgiann.milan@gmail.com |

Metro

# Metro Eastside Transit Corridor Phase 2

Community Meeting

**Tuesday, March 29, 2016, 6:00 – 8:00 PM**

East Los Angeles Library

Sign-in Sheet




| Name<br>Nombre | Affiliation<br>Afiliación | Address<br>Dirección | Phone Number / Cell Number<br>Número de Teléfono y Cellular | EMail<br>Correo Electrónico |
|---|---|---|---|---|
| Louis Goldstein | Majestic Realty | 13191 Crossroads Pkwy N<br>City of Industry, CA | 562-576-1611 | lgoldstein@majesticrealty.com<br>~~[illegible]~~ |
| RAÚL D. RUBALCAVA | RUBBERBAND PRODUCTIONS | 627 S. HILLVIEW AVE<br>EAST LOS ANGELES CA. 90022 | 323/721-9215 | RAULISCHATAIKIKICE@GMAIL.COM |
| Jose L. Barragan | | 733 BRADSHAWE ST. MONTEBELLO<br>CA 90640 | (323) 893-5866 | Jbarrag@yahoo.com |
| Richard C Cisneros | greater whittier<br>Resident urbanist | 9233 COACHMAN AVE<br>WHITTIER CA 90605 2596 | 562 9079013 | CISNEROS.KNOLL@<br>verizon.net |
| Ken Hummingstone | Resident | | | |
| Mary C Liahut | Resident. | 439. S. ARIZONA AV.<br>L. A. CA. 90022. | 323 888-2847<br>323 513 1402. | ~~M. Bridal Shop~~<br>MBridalcorp@gmail.com. |
| Maria E Arias | Raphael MH. Clinic | 4701 Cesar Chavez Ave.<br>90022 | 323-267-3453 | |
| Edward Montero | Resident | | | tepasztlan@gmail.com |

# Metro Eastside Transit Corridor Phase 2

Community Meeting

**Tuesday, March 29, 2016, 6:00 – 8:00 PM**

East Los Angeles Library

Sign-in Sheet




| Name<br>Nombre | Affiliation<br>Afiliación | Address<br>Dirección | Phone Number / Cell Number<br>Número de Teléfono y Cellular | EMail<br>Correo Electrónico |
|---|---|---|---|---|
| Cristofer Granillo | Customer | 3503 E 2nd st LA CA 90063 | (323) 844-1640 | cristofergranillo@presidency.com |
| ERIC DIETRICH | CALTRANS | 100 S. MAIN 90012 | 213-897-2824 | ERIC.DIETRICH@DOT.CA.GOV |
| Consuelo Luna | Resident | 625 S. Findlay Ave L.A. 90022 | 323-721-0156 | |
| MARK R. JOHNSTON | Self | 4185 Van Buren St, Chino 91710 | 909-591-6691 | canammj@Yahoo.com |
| Vicente Aguilar | | 4652 Gleason St. 3 | | |
| Maria Tecas | | 4610 Hubbard | 323 2476388 | |
| Lily Hernandez | | 449 S Arizona Av. 90022 | 323-780-4364 | Lilygh@live.com |
| ROQUE PARRA | | 633 S BRADY AVE | | |

# Metro Eastside Transit Corridor Phase 2

Community Meeting

**Tuesday, March 29, 2016, 6:00 – 8:00 PM**

East Los Angeles Library

Sign-in Sheet




| Name<br>Nombre | Affiliation<br>Afiliación | Address<br>Dirección | Phone Number / Cell Number<br>Número de Teléfono y Cellular | EMail<br>Correo Electrónico |
|---|---|---|---|---|
| Angelina Lara | resident | 427 So. Fraser Ave | 323 (274.6435 | |
| Ruben Valdez | Whittier Coalition | on file | (562) 217) 9526 | RVALDE2248@aol.com |
| Michelle Henry | self | | 310-713-6544 | |
| Yomara Solis | ~~S. SE~~ resident | | | ssyomara@gmail.com |
| C. Moody | | Los Angeles | | |
| Mario Carlos | — | | (323) 854-2341 | Liveforbio@att.net. |
| Alexis Quijas | resident | 442 N. Colonia de las Palmas bldg #28 LA CA 90022 | (323) 394-3006 | lexiismiles 97 @gmail.com |
| | | | | |

# Metro Eastside Transit Corridor Phase 2

Community Meeting

**Tuesday, March 29, 2016, 6:00 – 8:00 PM**

East Los Angeles Library

Sign-in Sheet




| Name<br>Nombre | Affiliation<br>Afiliación | Address<br>Dirección | Phone Number / Cell Number<br>Número de Teléfono y Cellular | EMail<br>Correo Electrónico |
|---|---|---|---|---|
| Norma Aguirre | Resident<br>Business<br>Chamber | 4721 E. Olympic Blvd.<br>L.A, CA 90022 | 323.266.8289 | |
| David Melendez | Resident | 1300 N. Main St Apt #5 | (323) 804-9666 | |
| | | | | |
| | | | | |
| | | | | |
| | | | | |
| | | | | |
| | | | | |

# Metro Eastside Transit Corridor Phase 2

Community Meeting
**Tuesday, March 29, 2016**
East Los Angeles Library

Business Card Sign-in Sheet




CDM Smith

**Thomas Holm, AICP**
Project Manager
Environmental Planning

holmtf@cdmsmith.com
direct: +1 949 930-9829
cell: +1 949 241-5690

111 Academy Way, Suite 150
Irvine, California 92617
cdmsmith.com

WATER + ENVIRONMENT + TRANSPORTATION + ENERGY + FACILITIES

MONTEBELLO UNIFIED SCHOOL DISTRICT

**Benjamin Cárdenas**
***PRESIDENT, BOARD OF EDUCATION***

123 South Montebello Boulevard
Montebello, California 90640-4729
DISTRICT: (323) 887-7900
FAX: (323) 887-5890
EMAIL: ben4musd@gmail.com

**CARMEN SAINZ**
Supervising Regional Planner
Community Studies East

County of Los Angeles
Department of Regional Planning
320 West Temple Street
Los Angeles, CA 90012

(213) 974-6425
Fax: (213) 626-0434
TDD: (213) 617-2292
csainz@planning.lacounty.gov
http://planning.lacounty.gov

**Laura J. Mohr, PE**
Vice President
Rail Transit Group Director

**HNTB Corporation**
601 W. 5th Street
Suite 1000
Los Angeles, CA 90071
(213) 403-1000
Direct (213) 403-1017
Mobile (213) 239-4544
Fax (213) 403-1001
E-mail ljmohr@hntb.com
www.hntb.com

HNTB
The HNTB Companies

**MODEL CITY DEMOCRATIC CLUB OF COMMERCE**

**Susie Burciaga**
*Member*
Phone: (213) 220-4117
***Interested In Joining the MCDCC? Call (323) 842-1976***

*Together we can make a difference, join us now.*

DEMOCRATS

County of Los Angeles
Department of Public Works
www.dpw.lacounty.gov

**DOMINIC OSMEÑA, P.E.**
Programs Development Division
City Services

900 South Fremont Avenue, 4th Floor
Alhambra, CA 91803-1331
Mailing Address:
P.O. Box 1460
Alhambra, CA 91802-1460

(626) 458-7139
FAX: (626) 979-5358
dosmena@dpw.lacounty.gov

Knoll & Associates
Human & Organizational Architecture

Thaddeus M. Knoll
Principal
562-652-9323
EMAIL: thaddeus@knollassociates.net
WEB: www.knollassociates.net
LINKEDIN: Thaddeus Knoll
FACEBOOK: Ted Knoll
9233 Coachman Ave.
Whittier CA 90605

YOUR BUSINESS CARD HERE

YOUR BUSINESS CARD HERE

# Metro Eastside Transit Corridor Phase 2

Community Meeting

**Wednesday, March 30, 2016, 6:00 – 8:00 PM**

Quiet Cannon

Sign-in Sheet




| Name<br>Nombre | Affiliation<br>Afiliación | Address<br>Dirección | Phone Number / Cell Number<br>Número de Teléfono y Cellular | EMail<br>Correo Electrónico |
|---|---|---|---|---|
| VIVIAN Romero | MAYOR PRO TEM | | | |
| María Medina | Resident | 4615 E. 6th St. 90022 | 323 806 8033 | maria.medina31@gmail. |
| | | | | |
| | | | | |
| | | | | |
| | | | | |
| | | | | |
| | | | | |

# Metro Eastside Transit Corridor Phase 2

Community Meeting

**Wednesday, March 30, 2016, 6:00 – 8:00 PM**

Quiet Cannon




Sign-in Sheet

| Name<br>Nombre | Affiliation<br>Afiliación | Address<br>Dirección | Phone Number / Cell Number<br>Número de Teléfono y Cellular | EMail<br>Correo Electrónico |
|---|---|---|---|---|
| Pam Wilkinson | Montebello Chamber of Commerce | 109 N 19th St. | 323 721-1153 | pamela@montebellochamber.org ☆ |
| Graham Christie | HNTB | | 213 500-4154 | gchristie@hntb.com |
| Lorena Enriquez | | 202 W. Gleason St Monterey Park | (626) 544 2454 | |
| Henry Caballos | | | | |
| | | | | |
| | | | | |
| | | | | |
| | | | | |

# Metro Eastside Transit Corridor Phase 2

Community Meeting

**Wednesday, March 30, 2016, 6:00 – 8:00 PM**

Quiet Cannon




Sign-in Sheet

| Name<br>Nombre | Affiliation<br>Afiliación | Address<br>Dirección | Phone Number / Cell Number<br>Número de Teléfono y Cellular | EMail<br>Correo Electrónico |
|---|---|---|---|---|
| Brian Basile | | 2014 W. Fernfield Drive Monterey Park | (323) 803-3519 | bbasile34@gmail.com |
| JOHN ZEIGLER | Myself. | 3733 Berkshire Road CA<br>Pico Rivera, CA 90660 | Home (562) 695-8870<br>Cell (562) 500-1354 | JRZeigler@aol.com |
| Phillip + Lisa Lopez | | 6739 Loch Alene PE CA 90660 | 562) 949 2959 | phillip_lisa@verizon.net |
| Teri Griffin | MELA | 3324 OPAL St. | (213) 700 1574 | teri@BARRIOPLANNERS.com |
| Steve Stokes | resident Mtb | | 323-770 3297 | sstokes@charter.net |
| MARY EISER | RESIDENT mlb | | | mde4peace@gmail.com |
| Annel Garden | work in East LA. | | (626) 282-8757 | |
| Sandra Shamma | Resident | | | |

Metro

# Metro Eastside Transit Corridor Phase 2

Community Meeting

**Wednesday, March 30, 2016, 6:00 – 8:00 PM**

Quiet Cannon




Sign-in Sheet

| Name<br>Nombre | Affiliation<br>Afiliación | Address<br>Dirección | Phone Number / Cell Number<br>Número de Teléfono y Cellular | EMail<br>Correo Electrónico |
|---|---|---|---|---|
| Susie Buenaga | Voter | 825 So 10th St Montebello 90640 | 213 220 4117 | Submwc@hotmail.com |
| KAZ KAYODA | | 1639 Ironstone Av Montebello, CA 90640 | | |
| Victor Perez | | 2240 Baja Ave LA Habra, CA 90631 | — | Knottycu@Verizon.Net |
| John Muñoz | Sub moving | | | |
| Linda Nicklas | Montebello Forward | 642 No. Vail Ave. Mtb 90640 | 323 359-2100 | KBFIREFGHTR@AOL.com |
| Lisa Uyematsu | Montebello resident | 1220 Rio Blanco St. Mtb. | 323-721-5766 | LUyematsu@aol.com |
| BILL VILLARREAL | MTB. RESIDENT | 621 FINDLAY | | BV92219@gmail.com. |
| T Raul Sebastian | MPK | — | — | — |

Metro

# Metro Eastside Transit Corridor Phase 2

Community Meeting

**Wednesday, March 30, 2016, 6:00 – 8:00 PM**

Quiet Cannon




Sign-in Sheet

| Name<br>Nombre | Affiliation<br>Afiliación | Address<br>Dirección | Phone Number / Cell Number<br>Número de Teléfono y Cellular | EMail<br>Correo Electrónico |
|---|---|---|---|---|
| Esther Celaya | | MTb<br>905 Brighton Way | 323) 888-0839 | — |
| Jay Nimmer | | 1201 Bluff Rd | 323 816 1198 | |
| Ronald Lozano | LACDP AD57 | 2428 Punta Del Este Pl<br>Hac. Hgts, 91745 | 626.336-2110 | rxlozano@verizon.net |
| Antonio Gardea | Self | 5329 Via Corona | 626 32 2828757 | |
| Francesca Schuyler | City of Montebello | 1600 W. Beverly | | fschuyler@<br>cityofmontebello.com |
| Michael Schlegel | MONTEREY PARK | 1800 BROCKWELL | — | — |
| Shannan Calland | Commissioner Montebello | | | shannan.calland@<br>outlook.com |
| Jorge Rifa | City of Commerce | | | |

# Metro Eastside Transit Corridor Phase 2

Community Meeting

**Wednesday, March 30, 2016, 6:00 – 8:00 PM**

Quiet Cannon




Sign-in Sheet

| Name<br>Nombre | Affiliation<br>Afiliación | Address<br>Dirección | Phone Number / Cell Number<br>Número de Teléfono y Cellular | EMail<br>Correo Electrónico |
|---|---|---|---|---|
| Bert | | 589 Hay st | 5/290-7706 | |
| Becky & Joe Barnes | Resident | 927 Roseglen 91770 | 323-855-2575 | |
| Rick Rosich | " | 28 so Chapel, ALH 91801 | 626-287-2906 | rosichra@email.laccd.edu. |
| JOHN ROLDAN | Resident | 305 Morris Pl | (323) 528-5383 | tensaturna@AOL.COM |
| Michael Huntley | | | | |
| Lanette Elliott | | 848 Leonard St. | | |
| Rafael Navarro | | 449 S. Woods AV. L.A. C 90022 | 323 262 7483 | |
| Rudy Ramos | Resident | 732 So. 6th St Montel 90640 | 323 728-7064 | |

Metro

# Metro Eastside Transit Corridor Phase 2

Community Meeting

**Wednesday, March 30, 2016, 6:00 – 8:00 PM**

Quiet Cannon

Sign-in Sheet




| Name<br>Nombre | Affiliation<br>Afiliación | Address<br>Dirección | Phone Number / Cell Number<br>Número de Teléfono y Cellular | EMail<br>Correo Electrónico |
|---|---|---|---|---|
| FRANK Villalobos | BPI | 726 773 X<br>5271 E Beverly | 323 726 7734 | FRANK@BarrioPlannes.COM |
| Tila Gregorian | Resident | 1001 Hibiscus St<br>Montebello | (323)<br>722-3521 | |
| Hilda Escobar | Resident | 589 Hay St<br>Montebello, CA 90640 | 213-247-8693 | hescobar@hunton.com |
| Louis Ruiz | | P.O. Box 388<br>Whittier CA 90608 | | |
| Xavier Arambula | Resident | On list | | |
| Vanessa Delgado | resident | 412 N. 10th St<br>Montebello, CA 90640 | (310)467-7408 | vanessa.delgado7@gmail.com |
| | | | | |
| | | | | |

# Metro Eastside Transit Corridor Phase 2

Community Meeting

**Wednesday, March 30, 2016, 6:00 – 8:00 PM**

Quiet Cannon




Sign-in Sheet

| Name<br>Nombre | Affiliation<br>Afiliación | Address<br>Dirección | Phone Number / Cell Number<br>Número de Teléfono y Cellular | EMail<br>Correo Electrónico |
|---|---|---|---|---|
| Tom Dutcher | Resident | 337 N. 19th Street<br>Montebello, Ca. 90640 | 323-721-8009<br>323-430-2377 (cell) | dutcher_tom@yahoo.com |
| Yvette Shahinian | Rep Linda Sanchez | 12440 E Imperial<br>Norwalk 90650 | 562-860-5050 | Yvette.Shahinian<br>@mail.house.gov |
| Yolanda Romero | | | | |
| Guadalupe Ruiz | Resident | 935 S. Sunol Dr. | | |
| Johnny Martinez | Resident | | | |
| | | | | |
| | | | | |
| | | | | |

Metro

# Metro Eastside Transit Corridor Phase 2

Community Meeting

**Wednesday, March 30, 2016, 6:00 – 8:00 PM**

Quiet Cannon




Sign-in Sheet

| Name<br>Nombre | Affiliation<br>Afiliación | Address<br>Dirección | Phone Number / Cell Number<br>Número de Teléfono y Cellular | EMail<br>Correo Electrónico |
|---|---|---|---|---|
| Paul & Teri Moreno | | 301 W. Pomona Blvd Monterey Park | | |
| Raymond Mauna | | 220 E. Markland Dr Mont. Pk, CA 91755 | 323-459-7242 | RMMAUNA@AOL.COM |
| Aster Eileen Tuohy | RSHM | 441 No Garfield Ave. Montebello CA 90640 | 323 382 4095 | etuohy@earthlink.net |
| Robert Hernandez | Rosco. | 11028 Elm Court | (323) 868-7257 | elaguila007@aol.com |
| Brian Lewin | | Rosemead | | kisenosato@gmail.com |
| Michelle Barron | | 844E Greenville W.C 91790 | | Roses4mechel@aol.com |
| Elisa Vasquez | Resident | 4313 #B Paramount Blvd PK 90660- | | elieu321@msn.com |
| Cesar Vega | City of Monterey Pk | 320 W. New Mark Av Monterey Park, CA. 91754 | (626) 307-1320 | |

# Metro Eastside Transit Corridor Phase 2

Community Meeting

**Wednesday, March 30, 2016, 6:00 – 8:00 PM**

Quiet Cannon




Sign-in Sheet

| Name<br>Nombre | Affiliation<br>Afiliación | Address<br>Dirección | Phone Number / Cell Number<br>Número de Teléfono y Cellular | EMail<br>Correo Electrónico |
|---|---|---|---|---|
| Shannan Callard<br>Commissioner | | 219 Ellingbrook Dr<br>Montebello, CA 90640 | (818)205-7754<br>Please mail or email a copy of | Shannan.callard@outlook.com<br>Maps<br>Washington<br>SR 60 |
| | | | | |
| | | | | |
| | | | | |
| | | | | |
| | | | | |
| | | | | |
| | | | | |

# Metro Eastside Transit Corridor Phase 2

Community Meeting

**Wednesday, March 30, 2016**

Quiet Cannon




Business Card Sign-in Sheet

ROQUEMORE, PRINGLE & MOORE, INC.
ATTORNEYS AT LAW

JOHN P. PRINGLE
ATTORNEY AT LAW

6055 EAST WASHINGTON BLVD., SUITE 500
LOS ANGELES, CALIFORNIA 90040-2466
TEL: (323) 724-3117
(800) 724-5518
EMAIL: JPRINGLE@...
0

State of California
Department of Transportation
Caltrans

100 South Main Street
Los Angeles, CA 90012
Ron.Kosinski@dot.ca.gov

Environmental Planning

Ronald Kosinski
Deputy District Director
(213) 897-0703



Armando Arenas
REALTOR®
Broker -Associate

Century 21
GEORGE MICHAEL REALTY

701 West Beverly Boulevard
Montebello, California 90640
**Cell: 323-697-2010**
Fax: 323-721-0921
Email armandosells25@gmail.com
Web www.ArmandoArenas.com
BRE# 01168227

Each Office Independently Owned and Operated
REALTOR®

MONTEBELLO OPPORTUNITY
SUPERIOR SERVICE INSPIRED BY THE VALUE OF THE INDIVIDUAL

*City of Montebello*

*Danilo Batson*
*Director of Public Works*

*1600 West Beverly Boulevard • Montebello, CA 90640-3932*
*Phone: (323) 887-1462*
*Fax: (323) 887-1464*
*Cell: (323) 889-9976*
*E-mail: dbatson@cityofmontebello.com*

kw KELLERWILLIAMS INTERNATIONAL

Edward Franco
REAL ESTATE CONSULTANT
edwardfranco.homes@gmail.com
Mobile: 213.819.7554
DRE#01790196

MLS REALTOR®

PUBLIC WORKS

County of Los Angeles
Department of Public Works
www.dpw.lacounty.gov

**DOMINIC OSMEÑA, P.E.**
Programs Development Division
City Services

900 South Fremont Avenue, 4th Floor
Alhambra, CA 91803-1331
Mailing Address:
P.O. Box 1460
Alhambra, CA 91802-1460

(626) 458-7139
FAX: (626) 979-5358
dosmena@dpw.lacounty.gov

Knoll & Associates
Human & Organizational Architecture

Thaddeus M. Knoll
Principal
562-652-9323
EMAIL: thaddeus@knollassociates.net
WEB: www.knollassociates.net
LINKEDIN: Thaddeus Knoll
FACEBOOK: Ted Knoll
9233 Coachman Ave.
Whittier CA 90605

YOUR BUSINESS CARD HERE

YOUR BUSINESS CARD HERE

# Metro Eastside Transit Corridor Phase 2

Community Meeting

**Wednesday, March 30, 2016**

Quiet Cannon




## Business Card Sign-in Sheet

AVANT GARDE

Ana Marie LeNoue
President

www.agi.com.co

Office (909) 979-6586
Direct (909) 979-6588
Mobile (714) 401-9362
Email alenoue@agi.com.co

3670 W. Temple Avenue, Suite 278, Pomona, CA 91768

---

**MICHAEL A. HUNTLEY**
DIRECTOR OF COMMUNITY
AND ECONOMIC DEVELOPMENT

CITY OF MONTEREY PARK
320 WEST NEWMARK AVENUE
MONTEREY PARK, CA 91754-2895
(626) 307-1463 FAX (626) 307-1482
E-mail: mhuntley@montereypark.ca.gov

---

**SAFETY** is our standard, **SERVICE** is our priority, **QUALITY** is our product!

**CAL-DORADO, INC.**
GENERAL A ENGINEERING CONTRACTOR
CA LIC # 1007217 / DIR # 1000029217

CAL-DORADO
MBE / DBE / SBE

**ROBERT J. AGUINAGA**
President / Project Manager
raguinaga@cal-dorado.com
(714) 482-5101 (Direct)
(562) 309-8261 (fax)

14728 Biola Ave., La Mirada, CA 90638
www.construction-coordination.com

SPECIALIZING IN AUGER BORING / PIPE JACKING / HDD / SUB-SURFACE UTILITY INVESTIGATION

---

MONTEBELLO
CHAMBER OF COMMERCE
CONNECT-PROMOTE-REPRESENT

Presentation

Pamela Wilkinson, ACE
President/CEO

109 N. 19th Street
Montebello, CA 90640
Phone: 323.721.1153 Cell: 707.337.6121
pamela@montebellochamber.org

www.montebellochamber.org

---

SUE CORP

ENGINEERING DIVISION

CA LIC # A985414
DBE / WBE / SBE

John Munoz
CADD Manager/ CADD Designer

14728 Biola Ave.
La Mirada, CA 90638
562-309-8261 (fax)
562-889-8700 (ph)

jmunoz@suecorp.com
www.construction-coordination.com

We believe in an attitude of service, an atmosphere of healthy communication, and a delivered service that is defined by excellence!

---

Montebello Forward

Working together for our City's future.

Montebelloforward.com
Kimberly Cobos

(323) 359-2100
Linda Nicklas

Co-Founders

---

JS inc

CIVIL ENGINEERING FIRM
MBE / DBE / SBE Certified
www.construction-coordination.com

JIN SHEJI, INC.
14728 Biola Ave.
La Mirada, CA 90638

NAICS: 541330
SIC: 8711

Tang Lee, P.E.
Project Manager / Principal Engineer
tlee@jinshejiinc.com
714-651-1359 (direct) 562-309-8261 (fax)

EXCELLENCE is our standard; SERVICE is our priority; SATISFACTION is our delivered product!

---

Utility & Construction Coordination

SAFE UTILITY EXPOSURE, INC.
DBE, SBE, WBE

We believe in an attitude of service, an atmosphere of healthy communication, and a delivered service that is defined by excellence!

**Civil Coordination**
Traffic Control & Signals
3rd Party Utilities
New Utility Services
Street Lighting
Permitting
Potholing

**Ronald Dean Miller**
Vice President & Coordinator

Tel 714.982.0517
Cel 562.715.1414
rmiller@construction-coordination.com
www.construction-coordination.com
14728 Biola Ave. La Mirada, CA. 90638

---

WSP | PARSONS BRINCKERHOFF

Andrés Molina
Government Relations Representative

Direct: +1-213-362-9483
Mobile: +1-562-351-8410
Fax: +1-213-362-9480

Molinaav@pbworld.com

444 S. Flower Street
Suite 800
Los Angeles, CA 90071
wspgroup.com/usa
pbworld.com/usa

Metro

# Metro Eastside Transit Corridor Phase 2

Community Meeting

**Thursday, March 31, 2016, 6:00 – 8:00 PM**

South El Monte Senior Center




Sign-in Sheet

| Name<br>Nombre | Affiliation<br>Afiliación | Address<br>Dirección | Phone Number / Cell Number<br>Número de Teléfono y Cellular | EMail<br>Correo Electrónico |
|---|---|---|---|---|
| MIKE METCALFE | MADRID CONSULT. GRP. | 1421 PANDORA AV. LA CA 90024 | 310 474-6418 | m.metcalfe@ VERIZON.NET |
| Gerald Behotegny | Metro bus + rail rider | 150 S. Beach Blvd #257 La Habra - CA 90631 | 714-944-6288 | nortonbeach@yahoo.com |
| Laura Santos | MT SAC | 13833 Fairgrove Bassett CA 91746 | 626 2419358 | laurasantos3454@gmail.com |
| | | | | |
| | | | | |
| | | | | |
| | | | | |
| | | | | |

# Metro Eastside Transit Corridor Phase 2

Community Meeting

**Thursday, March 31, 2016, 6:00 – 8:00 PM**

South El Monte Senior Center




Sign-in Sheet

| Name<br>Nombre | Affiliation<br>Afiliación | Address<br>Dirección | Phone Number / Cell Number<br>Número de Teléfono y Cellular | EMail<br>Correo Electrónico |
|---|---|---|---|---|
| JOSHUA JAMES | RESIDENT | 10425 Thienes Ave South El Monte | 562/221-5755 | jhjames25@gmail.com |
| Maria | | 9549 Elovane St S. ELMo | 626/375-1965 | |
| Conceloloroa | Resident | 10140 Elrocho st Elm | 626-322-4942 | correo |
| Roberto Calderon | RESIDENTE | 10825 KLINGERMAN ST. APT 2 | 626-747-5603 | ~~x~~ |
| Barbara Evans | | PO Box 7435 Santa Monica CA 90406 | (310) 663-8428 | |
| Delilah Galvan | Resident | | | |
| Maria Elena | Selveley | 2100 central | 620 579 3828 | |
| RAFAEL REYES | SEM | 1331 Rayford AV. | - | |

Metro

# Metro Eastside Transit Corridor Phase 2

Community Meeting

**Thursday, March 31, 2016, 6:00 – 8:00 PM**

South El Monte Senior Center




Sign-in Sheet

| Name<br>Nombre | Affiliation<br>Afiliación | Address<br>Dirección | Phone Number / Cell Number<br>Número de Teléfono y Cellular | EMail<br>Correo Electrónico |
|---|---|---|---|---|
| Guadalupe Morales | Resident | 1408 Strozier Ave. | 626) 673-4602 | — |
| Mahdad Devaleh Shari | LA County DPW | 900 S. Fremont Alhambra | (626) 458-7136 | |
| BENJAMIN CHAVEZ | RESIDENT | 2550 LUDER AVE<br>S. EL MONTE 91733 | 626 2358339 | |
| Eugenio Alvarado | Resident | 1603 Lexham Ave<br>S. El Monte Ca 91733 | 626/5327190 | |
| Maria Alvarez | Resident | 1429 Durfee Ave<br>S. El Monte CA. 91733 | (626)<br>455-0835 | |
| Bob Bunead | Garvey School Board | 7500 WILMAR PLACE<br>ROSEMEAD 91770 | 626<br>975-6778 | |
| Andrea Garcia | Day One | 11135 Klinger Mar St<br>El Monte CA | 626.<br>262.5500 | |
| MAGGIE Ho | Resident | 173 LADERA<br>MONTEREY PK 91754 | 213 924 2888 | myhohoho@yahoo.ca |

# Metro Eastside Transit Corridor Phase 2

Community Meeting

**Thursday, March 31, 2016, 6:00 – 8:00 PM**

South El Monte Senior Center




Sign-in Sheet

| Name<br>Nombre | Affiliation<br>Afiliación | Address<br>Dirección | Phone Number / Cell Number<br>Número de Teléfono y Cellular | EMail<br>Correo Electrónico |
|---|---|---|---|---|
| Alice Strong | 2nd. generation resident/stakeholder | 1450 Merced | 626 444 3996 | alicestrong @yahoo.com |
| Marie Cobian | | 10938 Loch Avon Dr. Whittier 90606 | | mariecobian @sbcglobal.net |
| Luis | | | | |
| Graciela Trejo | | | | |
| Rusty Pease | resident | 1206 Esteban Torres SEIM | 626 452-2020 | rustypease@cs.com |
| SAMSAM HOTEL | BUSINESS OWNER | 1256 N. DORFEE | 626-235-3090 | SAMS2722@YAHOO.COM |
| WINSTON WU | | 1908 GRANDRIDGE AVE Mystery Park 91754 | | WUWINS@GMAIL.COM |
| | | 2412 S. | | |

# Metro Eastside Transit Corridor Phase 2

Community Meeting

**Thursday, March 31, 2016, 6:00 – 8:00 PM**

South El Monte Senior Center

Sign-in Sheet




| Name<br>Nombre | Affiliation<br>Afiliación | Address<br>Dirección | Phone Number / Cell Number<br>Número de Teléfono y Cellular | EMail<br>Correo Electrónico |
|---|---|---|---|---|
| Regina Acosta | | 11434 Farndon ST S. El Monte | 6264421507 | |
| David Diaz | | 10920 Central Ave, So El Monte | 626-602-5064 | david@bikesgv.org |
| George U | | | | |
| Ruth E. Gonzales | Older American Commissioner<br>LACCOA Commissioner | 11208 Farndon St. | (626) 786-8114<br>(626) 448-0256 | rgonzales@netzero.net |
| John D. Gonzales | | 11208 Farndon St. | (626) 448-0256 | |
| Luis Polino | S. El Monte Commissioner | 2324 Santa Anita Ave So. El Monte CA 91733 | 626-579-9123 | |
| Andrew Yip | Bike SGV | 1102 JARROW AVENUE HACIENDA HTS., CA 91745 | 626-203-9092 | Andrew.f.yip@gmail.com |
| Amy Wong | Day one Bikes SGV | 3310 Sastre Avenue El Monte, CA 91733 | 626-478-5179 | amy@godayone.org |

# Metro Eastside Transit Corridor Phase 2

Community Meeting

**Thursday, March 31, 2016, 6:00 – 8:00 PM**

South El Monte Senior Center




Sign-in Sheet

| Name<br>Nombre | Affiliation<br>Afiliación | Address<br>Dirección | Phone Number / Cell Number<br>Número de Teléfono y Cellular | EMail<br>Correo Electrónico |
|---|---|---|---|---|
| Vida Gordon | | 1505 Strozier Ave. SEM | 562-674-7235 | vidagordon@gmail.com |
| WILLIAM GIL | | 1132 BYWAYS ST SEM | 562 232-6252 | WILLIAMGIL1972@GMAIL.COM |
| Richard Vasquez | | 1229 N Ave 63 LACA | 213-926-1483 | richard@vasquezassociates.com |
| Jess Hernandez | | 1503 Lidcombe Ave | 626-442 5427 | |
| Carlos Hernandez | | / | 626 4422871 | |
| Henry Madrid | | | 818 606-5072 | henry@madridcg.com |
| David Moore | | | 626 232-3155 | |
| Phil Bacerra | | | | |

# Metro Eastside Transit Corridor Phase 2

Community Meeting

**Thursday, March 31, 2016, 6:00 – 8:00 PM**

South El Monte Senior Center




Sign-in Sheet

| Name<br>Nombre | Affiliation<br>Afiliación | Address<br>Dirección | Phone Number / Cell Number<br>Número de Teléfono y Cellular | EMail<br>Correo Electrónico |
|---|---|---|---|---|
| Anna Serfetta | Resident | 1624 Coquet Rd. | 1-626-443-683 | |
| Bertha Avalos | Residente | 2457 Tamora Ave #B El Monte CA 91733 | (626) 228-5441 | |
| Steve Scauzillo | Southern California News Group | 911 E. Colorado Blvd Pasadena, CA | (626) 544-0843 | Steve.Scauzillo@langnews.com |
| ~~MICHEL~~ MIGUEL C. ORTEGA | RESIDENT | 11118 BYWAYS ST. SO EL MONTE | c2644884870 | |
| Kompheak Taing | resident | 8535 Pueblo Dr. Rosemead | 626 862-6885 | freekom@yahoo.com |
| Gracie Retamoza | Resident<br>Community Service Commissioner | 2520 Luder Ave | 626-442-1918 | |
| Jan Gonzales | Resident | 11200 Farndale<br>South El Monte CA 91733 | | |
| Frank Zambrano | Resident | 1511 Lerma RD | 626-617-4072 | |

# Metro Eastside Transit Corridor Phase 2

Community Meeting
**Thursday, March 31, 2016**
South El Monte Senior Center

Business Card Sign-in Sheet




SOUTH EL MONTE · CITY OF ACHIEVEMENT ·

ANTHONY R. YBARRA
City Manager

1415 Santa Anita Ave.
South El Monte, CA 91733

(626) 579-6540
Fax: (626) 579-2107
aybarra@soelmonte.org

WSP | PARSONS BRINCKERHOFF

**Rebecca Kalauskas**
AICP, ENV SP
Lead Planner

Direct: +1-213-362-9474
Fax: +1-213-362-9480
Kalauskas@pbworld.com

WSP | Parsons Brinckerhoff
444 S. Flower Street
Suite 800
Los Angeles, CA 90071
wsp-pb.com/usa

YOUR BUSINESS CARD HERE

**LEONEL A. BARRERA, JR.**
CUSTOMER SERVICE MANAGER

**SAN GABRIEL VALLEY WATER COMPANY**
11142 GARVEY AVENUE • EL MONTE, CA 91733
P.O. BOX 6010 • EL MONTE, CA 91734-2010
(626) 448-6183 FAX (626) 582-1571
E-MAIL labarrera@sgvwater.com

YOUR BUSINESS CARD HERE

YOUR BUSINESS CARD HERE

YOUR BUSINESS CARD HERE

Greater Los Angeles Chapter
**Society of Hispanic Professional Engineers, Inc.**

**Robert C. Guzmán**
*Vice President (2014-2016)*

*Co-Founder, SHPE-LA, 1983*
*Former SHPE National Treasurer*
*Former SHPE National President, 1991-1993*
*Former Governor Wilson Appointed Hispanic Task Force Commissioner, 1992-1993*

**Cell:** (323) 707-2535 / **Office:** (323) 521-6074

E-mail: agconsul@pacbell.net
www.ShpeLosAngeles.org
Facebook: www.facebook.com/groups/shpela
Flickr: www.flickr.com/photos/54055568@N02/show

SOUTH EL MONTE · CITY OF ACHIEVEMENT ·

GEORGE S. MUÑOZ
Community Services Manager

1530 Central Ave.
South El Monte, CA 91733

Community Center (626) 579-2043 x3250
Fax (626) 401-1372
Email: gmunoz@soelmonte.org

# Metro Eastside Transit Corridor Phase 2

Community Meeting

**Wednesday, June 22, 2016, 6:00 – 8:00 PM**

Griffith Middle School – Cafeteria




Sign-in Sheet

| Name<br>Nombre | Affiliation<br>Afiliación | Address<br>Dirección | Phone Number / Cell Number<br>Número de Teléfono y Cellular | EMail<br>Correo Electrónico |
|---|---|---|---|---|
| ✓ Stella L. Núñez | Resident | 4298 E. Rosilyn Dr L.A., CA 90063 | (323) 261-9943 | nunez.stellalouise@gmail.com |
| ✓ TERESA MIRANDA | Resident | 4160 Fisher | | somoslatina92@yahoo.com |
| ✓ Eileen Tuohy | " | 441 No Garfield | 323-382-4095 | etuohy@earthlink.net |
| ✓ Joseph Martinez (Joseph Martinez) | Resident | 491½ S. Mozonale | | |
| ✓ DEBBIE CABEZA | RESIDENT | 604 WILBER PL. MONTEBELLO, CA 90640 | 323-717-1900 | DEBBIE.CABEZA@GMAIL.COM |
| ✓ R. Gutierrez | RESIDENT | 473 S. ARIZONA | 323 264-9777 | " |
| ✓ GEORGE GARCIA | Resident | 356 S. VANCOUVER 90022 | 323 697-6869 | |
| ✓ JOSE MANUEL | Resident | 453 S ARIZONA Ave | 323 2624447 | |

# Metro Eastside Transit Corridor Phase 2

Community Meeting

**Wednesday, June 22, 2016, 6:00 – 8:00 PM**

Griffith Middle School – Cafeteria



Sign-in Sheet

| Name<br>Nombre | Affiliation<br>Afiliación | Address<br>Dirección | Phone Number / Cell Number<br>Número de Teléfono y Cellular | EMail<br>Correo Electrónico |
|---|---|---|---|---|
| ✓ Stephanie Sandoval | Resident | 476 S. Arizona Ave Los Angeles, CA, 90022 | (323) 742-0339 | smsandoval21@gmail.com |
| ✓ Carlos Alvarez | Resident | 476 S. Arizona Ave. Los Angeles CA 90022 | (323) 742-0289 | calvarez105@toromail.csudh.edu |
| ✓ Gloria Sanchez Baca | Business | | 909) 964-5271 | gsbaca@yahoo.com |
| ✓ Lorraine DeLao for Joe Morales | Home owner | 673 + 671 So. Arizona Ave L.A. 90022 | (562) 416-2256 | Lowraine@msn.com |
| ✓ Kenny Hummingbird | Resident | | (323) 600.5537 | |
| ✓ Clara Solis | | | 323 422 6446 ~~[illegible]~~ | claramsolis@roadrunner.com |
| ✓ Jim Flournoy | | | | |
| ✓ Marcie Sorain | Resident | 410 S. Kern Ave | | marcie4u@sbcglobal.net |

# Metro Eastside Transit Corridor Phase 2

Community Meeting

**Wednesday, June 22, 2016, 6:00 – 8:00 PM**

Griffith Middle School – Cafeteria




Sign-in Sheet

| Name<br>Nombre | Affiliation<br>Afiliación | Address<br>Dirección | Phone Number / Cell Number<br>Número de Teléfono y Cellular | EMail<br>Correo Electrónico |
|---|---|---|---|---|
| ✓ Ricardo Mendoza | Rep. Linda Sanchez | 12440 E. Imperial Hwy Ste. 140, Norwalk, CA | 562 860 5050 | Ricardo.mendoza@mail.house.gov |
| ✓ Dominic Osmena | LA County Public Works | 900 S. Fremont Ave Alhambra, CA 91803 | 626-458-7139 | dosmena@dpw.lacounty.gov |
| ✓ Anna Parra | Community Resident | 1030 S. Arroyo PKWY Pasadena, CA 91105 | 626 799-8011 | anna@ebaplanning.com |
| ✓ Melissa Gutierrez | Community Resident | | | mamahoneybee@yahoo.com |
| Leonard Mendoza | Commerce Resident | 2317 Hepworth Ave Commerce CA 90040 | (323) 599-6858 | Leonerisamer1@gmail.com |
| | | | | |
| | | | | |
| | | | | |

Metro

# Metro Eastside Transit Corridor Phase 2

Community Meeting

**Wednesday, June 22, 2016, 6:00 – 8:00 PM**

Griffith Middle School – Cafeteria




Sign-in Sheet

| Name<br>Nombre | Affiliation<br>Afiliación | Address<br>Dirección | Phone Number / Cell Number<br>Número de Teléfono y Cellular | EMail<br>Correo Electrónico |
|---|---|---|---|---|
| ✓ Dan Ortiz | Resident | 4160 Fisher St. ELA CA 90063 | 323) 893-2819 | Danvet77@gmail.com |
| ✓ A | | | | |
| ✓ Marina Hernandez | Commity. | 449 S. Arizona Ave Los Angeles Calif 90022 | 323. 780-4366 Home 323-6333.419 Cell | Laverne-Mash@sbcglobal.net |
| ✓ Toni Gutierrez | Residen | 473 So. Arizona L.A 90022 | 323 2699777 | |
| ✓ Raúl D. Rubalcava | Entrepeneur/ Stakeholder | 627 S. Hillview Ave. East Los Angeles, CA, 90022 | Rubberband Productions | ~~[illegible]~~ RAULISCAPTAINNICE@GMAIL.COM |
| ✓ Jessica Prieto | resident/ EYCES | 4356 Union Pacific Ave. LA, CA, 90023 | (213)239-3766 | jessicap-eycej@gmail.com |
| ✓ Carlos Godinez | Resident & Bus. Owner | 5161 Pomona Blvd. Ste 212, LA CA 90022 | C(626)643-1561 W(323) 98 P. 8520 | Carlosgodinez@allstate.com ~~allstate.com~~ |
| ✓ Hannali Paniagua | resident and comm. organizer | 1113 1/2 S. Vancouver Ave LA CA 90022 | 323) 691-7933 | hpaniagua@sbaycenter.com |

# Metro Eastside Transit Corridor Phase 2

Community Meeting

**Wednesday, June 22, 2016, 6:00 – 8:00 PM**

Griffith Middle School – Cafeteria




Sign-in Sheet

| Name<br>Nombre | Affiliation<br>Afiliación | Address<br>Dirección | Phone Number / Cell Number<br>Número de Teléfono y Cellular | EMail<br>Correo Electrónico |
|---|---|---|---|---|
| ✓ ANTHONY SORIANO | | 410 S KERN AVE | 323 216 5732 | asoriano1124@yahoo.com |
| ✓ Ricardo Garcia, DC | Chiropractor | 1260 S. Atlantic Blvd Los Angeles CA 90022 | (323) 780-1838 | garciachiro@yahoo.com |
| ✓ [illegible] | | 455 So Arizona Ave Los Angeles | (323)272-8563 | |
| ✓ Rosie Natividad | | 1025 So Kern Ave. #217 Los Angeles, 90022 | 323/266-7295 | rosee1956@AOL.com |
| ✓ GENESIS CORONADO | Rep. Rojbal-Allards Office | 500 Citadel Drive, Commerce 90040 | (323) 721-8790 | genesis.coronado@mail.house.gov |
| ✓ Mine Strohl | Caltrans | 100 S. Main | (213)897-0409 | mine.strohl@dot.ca.gov |
| ✓ Kiandra Dodds | | Supervisor Solis | | |
| ✓ Alfredo Justo | | 4614 E 6th St | 323 537-7998 | Alfred44J@gmail.com |

# Metro Eastside Transit Corridor Phase 2

Community Meeting

**Wednesday, June 22, 2016, 6:00 – 8:00 PM**

Griffith Middle School – Cafeteria




Sign-in Sheet

| Name<br>Nombre | Affiliation<br>Afiliación | Address<br>Dirección | Phone Number / Cell Number<br>Número de Teléfono y Cellular | EMail<br>Correo Electrónico |
|---|---|---|---|---|
| ✓ Erick Meza | | 454 S. Arizona Ave | 323-267-1880 | emeza9127@gmail.com |
| ✓ JUAN MEZA | | 454 S. ARIZONA AV. | 323-267-1880 | 11 |
| ✓ GLORIA MEZA | | 454 S. ARIZONA AV. | 323-267-1880 | 11 |
| ✓ Mario Lam | | 5422 Persimmon AV | 6264007013 | Mariothelam@gmail.com |
| ✓ Omm Gaur | | 465 S. Kern Av. | 323-991-0104 | |
| ✓ Maria Ricarte | | 360 S. Ford BLV LA CA 90022 | 323 2695338 | |
| ✓ HelenCedeno | | 539 S Kern Ave LA 90022 | — | — |
| | | | | |

# Metro Eastside Transit Corridor Phase 2

Community Meeting

**Wednesday, June 22, 2016, 6:00 – 8:00 PM**

Griffith Middle School – Cafeteria

Sign-in Sheet




| Name<br>Nombre | Affiliation<br>Afiliación | Address<br>Dirección | Phone Number / Cell Number<br>Número de Teléfono y Cellular | EMail<br>Correo Electrónico |
|---|---|---|---|---|
| √ Katherine Gonzalez | | 459 S Arizona Ave | (523) 574-0189 | Katherine.Isabella@aol.com |
| √ Ramvkai | | 149 S. Modnik Ave | 562 619 5207 | Ramvkai@me.com |
| √ Araceli Lerma | | 465 S. Kern Ave | 323) 981-0104 | alerma@hotmail.com |
| √ Lily Hernandez | | 449 S Arizona Ave LA 90022 | (323) 510-5459 | lilygh@live.com |
| | | | | |
| | | | | |
| | | | | |
| | | | | |

# Metro Eastside Transit Corridor Phase 2

Community Meeting

**Wednesday, June 22, 2016, 6:00 – 8:00 PM**

Griffith Middle School – Cafeteria




Sign-in Sheet

| Name<br>Nombre | Affiliation<br>Afiliación | Address<br>Dirección | Phone Number / Cell Number<br>Número de Teléfono y Cellular | EMail<br>Correo Electrónico |
|---|---|---|---|---|
| ✓ Juan Garcia | — | 4815 colonia Nesta | 323 892-2294 | dodgers fcn20099@gmail.com |
| ✓ PATSY MA | | 5161 POMONA BLVD | 626821-3448 | patsyma@bpinternational.Net |
| ✓ Rachel Vermillion | | 348 S. Humphreys Ave | 626-230-2022 | rachelvermillion1@gmail.com |
| ✓ Frances Garcia | | 1315 S. Arizona Ave | (323) 263 5370 | fxg8384@lausd.net |
| ✓ RAFAEL SANDOVAL | | 476 S. ARIZONA AVE. | 323-440-7351 | SANDOVAL, SILKSCREEN@... .com |
| ✓ Pedro Rodriguez | | 276 Blackshear Ave | — | — |
| ✓ Jesus Guevara | | 615 S. Hillview Ave. | 323 888-2654/<br>Cell 323 594 6310 | jguevar@yahoo.com |
| ✓ Roxana Lopez | | 1479 ½ Ridge Way | | roxxii22@yahoo.com |

# Metro Eastside Transit Corridor Phase 2

Community Meeting

**Wednesday, June 22, 2016, 6:00 – 8:00 PM**

Griffith Middle School – Cafeteria




Sign-in Sheet

| Name<br>Nombre | Affiliation<br>Afiliación | Address<br>Dirección | Phone Number / Cell Number<br>Número de Teléfono y Cellular | EMail<br>Correo Electrónico |
|---|---|---|---|---|
| ✓ Ronald Lozano | LACDP | 2428 Punta Del Este Dr | 424-336-2110 | rxlozano@verizon.net |
| ✓ Alex Morehead | Resident | 5505 Via San Delano LA CA 90022 | (323) 691-0872 | alxmorehead@yahoo.com |
| ✓ T. Takemoto | Resident | 1615 Encinal Ave Montebello 90640 | | |
| ✓ Maria Paniagua | Residente | 1113½ S Vancouver Ave. | (323) 392-6086 | |
| ✓ Ernesto Garcia | Resident | 1315 S. Arizona ala | (323) 263-5370 | |
| ✓ M. GAO | Resident | South El Monte | 626.833.9995 | |
| ✓ B Timberlake | | | | |
| ✓ Steve Felszeghy | Resident | 11815 Beverly Dr. Whittier CA 90601 | 562-699-8998 | sfelsze@gmail.com |

# Metro Eastside Transit Corridor Phase 2

Community Meeting

**Wednesday, June 22, 2016, 6:00 – 8:00 PM**

Griffith Middle School – Cafeteria




Sign-in Sheet

| Name<br>Nombre | Affiliation<br>Afiliación | Address<br>Dirección | Phone Number / Cell Number<br>Número de Teléfono y Cellular | EMail<br>Correo Electrónico |
|---|---|---|---|---|
| ✓ Guadalupe/Karina Rincon | | 935 S. Sunol Dr. | 323-262-8605 | |
| ✓ Deborah Scott | | 459 S Arizona Ave | 323) 203-7438 | Justbreathe.ds@gmail.com |
| ✓ JORGE RIVÉ | | | 323-727-4805 x2215 | |
| ✓ Rosendo Avila | | 2921 Via Campo Montebello 90640 | 626-665-6652 | Rosendoavil@yahoo. |
| ✓ Joanne McDermott | Caltrans | 101 So. Main St. L.A. | 213 897-0227 | joanne.mcdermott@dot.ca.gov |
| ✓ Yomara Solis | | 121 N. Greenwood Ave | | ssyomara@gmail.com |
| ✓ RICARDO MESIA | | 1122 S ARIZONA AVE LA CA 90022 | 323-868-6795 | rmejia.rels@gmail.com |
| | | | | |

Metro

# Metro Eastside Transit Corridor Phase 2

Community Meeting

**Wednesday, June 22, 2016, 6:00 – 8:00 PM**

Griffith Middle School – Cafeteria




Sign-in Sheet

| Name<br>Nombre | Affiliation<br>Afiliación | Address<br>Dirección | Phone Number / Cell Number<br>Número de Teléfono y Cellular | EMail<br>Correo Electrónico |
|---|---|---|---|---|
| ✓ Gerald Behoteguy | None<br>Metrorider | 150 South Beach Blvd. #257<br>La Habra, CA 90631 | (714) 944-6288 | nortonbeach@yahoo.com |
| ✓ Victor A. Marquez | Atlantic Muffler | 1401 S. Atlantic Blvd | 323-2629373 | No — |
| ✓ Herminia Ambaco | | 665 S Arizona ave | 323 269 6241 | |
| ✓ SANG Hyun | | 5144 E. Beverly Blvd | 310)650-9055 | |
| ✓ Sonia Gutierrez | Resident | 473 S. Arizona | (323) 387-7188 | missgutierrezs@yahoo.com |
| ✓ Alaniu Ramirez | Resident | 473 S. Arizona Ave | 323)680-3554 | alaniuandrey@yahoo.com |
| ✓ Christopher Aguirre | Resident | 473 S. Arizona Ave | 323)680 3522 | |
| ✓ Eric Dietrich | Caltransit | (business card) | | |

# Metro Eastside Transit Corridor Phase 2

Community Meeting

**Wednesday, June 22, 2016**

Griffith Middle School - Cafeteria

Business Card Sign-in Sheet




County of Los Angeles
Department of Public Works
www.dpw.lacounty.gov

**ABIGAIL FLORES**
Traffic and Lighting Division

1000 South Fremont
Building A-9E, 4th Floor
Alhambra, CA 91803-1460
Mailing Address:
P.O. Box 1460
Alhambra, CA 91802-1460

Office: (626) 300-4735
Fax: (626) 300-4736
abflores@dpw.lacounty.gov

WSP | PARSONS BRINCKERHOFF

**Andrés Molina**
Government Relations Representative

Direct: +1-213-362-9483
Mobile: +1-562-351-8410
Fax: +1-213-362-9480
Molinaav@pbworld.com

444 S. Flower Street
Suite 800
Los Angeles, CA 90071
wspgroup.com/usa
pbworld.com/usa

Office of
Hilda L. Solis
Supervisor, First District

**ELIZABETH ALCANTAR**
Assistant Field Deputy/Caseworker

recycled paper

Southeast Los Angeles District Office
2677 Zoe Avenue, Second Floor
Huntington Park, CA 90255

(323) 826-6370
ealcantar@bos.lacounty.gov
http://hildalsolis.org

**Erica L. Jacquez, DPPD**
Associate Vice President, Government Relations
EJacquez@la.AltaMed.org

AltaMed

AltaMed Health Services Corporation
2040 Camfield Ave.
Los Angeles, CA 90040

Tel 323 558 7716
Fax 323 889 7855
AltaMed.org

Court Certified

Roxana M. Lopez
Spanish Interpreter & Translator

Los Angeles, CA

Phone: (323) 807-0779
roxanalopez510@gmail.com

SUE CORP

ENGINEERING DIVISION

CA LIC # A985414
DBE / WBE / SBE

John Munoz
CADD Manager/ CADD Designer

14728 Biola Ave.
La Mirada, CA 90638
562-309-8261 (fax)
562-889-8700 (ph)

jmunoz@suecorp.com
www.construction-coordination.com

We believe in an attitude of service,
an atmosphere of healthy communication,
and a delivered service that is defined by excellence!

SGVCOG
San Gabriel Valley Council of Governments

**Phil Hawkey**
Executive Director

1000 S. Fremont Ave. Unit 42
Bldg A10-N, Suite 10210
Alhambra, CA 91803
Phone: 626.457.1800
Fax: 626.457.1285
Email: phawkey@sgvcog.org
www.sgvcog.org

**California Department of Transportation**
District 07
Division of Environmental Planning
100 South Main Street, Suite 100, MS 16A
Los Angeles, CA 90012

Caltrans

**ERIC DIETRICH**
Environmental Planner

eric.dietrich@dot.ca.gov
www.Twitter.com/CaltransHQ

Office (213) 897-2824
Cell (213) 278-5396
Fax (213) 897-0685
TTY 711

www.dot.ca.gov

*Integrity • Commitment • Teamwork • Innovation*

CONGRESSWOMAN LUCILLE ROYBAL-ALLARD
40TH DISTRICT, CALIFORNIA

KIM TACHIKI-CHIN
*SENIOR ADVISOR*

*500 Citadel Drive, Suite 320*
*Commerce, California 90040*
*www.roybal-allard.house.gov*

*Office: (323) 721-8790*
*Fax: (323) 721-8789*
*kimberlee.tachiki@mail.house.gov*

# Metro Eastside Transit Corridor Phase 2

Community Meeting

**Monday, February 6, 2017, 6:00 – 8:00 PM**

Whittier Senior Center




Sign-in Sheet

| Name<br>Nombre | Affiliation<br>Afiliación | Address<br>Dirección | EMail<br>Correo Electrónico |
|---|---|---|---|
| FREDRIC BODDEN | STUDENT | 13406 PHILADELPHIA ST | fbodden@poets.whittier.edu |
| Jafet Diego | | Whittier | jafetd@live.com |
| | | | |
| | | | |
| | | | |
| | | | |
| | | | |
| | | | |

# Metro Eastside Transit Corridor Phase 2

Community Meeting

**Monday, February 6, 2017, 6:00 – 8:00 PM**

Whittier Senior Center




Sign-in Sheet

| Name<br>Nombre | Affiliation<br>Afiliación | Address<br>Dirección | EMail<br>Correo Electrónico |
|---|---|---|---|
| Steven Nagy | Congresswoman Linda Sanchez | | |
| GREG KRIKORIAN | Business Wire | | KRIKG@businesswire.com |
| | | | |
| | | | |
| | | | |
| | | | |
| | | | |
| | | | |

# Metro Eastside Transit Corridor Phase 2

Community Meeting

**Monday, February 6, 2017, 6:00 – 8:00 PM**

Whittier Senior Center

Sign-in Sheet




| Name<br>Nombre | Affiliation<br>Afiliación | Address<br>Dirección | EMail<br>Correo Electrónico |
|---|---|---|---|
| Steven Ma | | 6513 Bright Ave, #1, Whittier | StevenLMa@gmail.com |
| Werner Abrego | | 8110 Ocean View Ave. Whittier | werner.j.abrego@gmail.com |
| Andrea Bellamy | | 13907 Freiburg St whittier | andrea92LA@gmail.com |
| RosalieF. Nuenes | | 7124 Kengard Ave Whittier | RFNuanes@gmail.com |
| Ronald Lozano | | 2426 Punta Del Esta | rxlozano@verizon.net |
| | | | |
| | | | |
| | | | |

# Metro Eastside Transit Corridor Phase 2

Community Meeting

**Monday, February 6, 2017, 6:00 – 8:00 PM**

Whittier Senior Center




Sign-in Sheet

| Name<br>Nombre | Affiliation<br>Afiliación | Address<br>Dirección | EMail<br>Correo Electrónico |
|---|---|---|---|
| Les Howard | Whittier College | 7722 Bright Ave #F<br>Whittier 90602 | lhoward@whittier.edu |
| Sergio Arrambula | Edison | 10318 Loch Avon Dr.<br>Whittier, CA 90606 | sergio.j.arrambula@gmail.com |
| Nancy Mendez | City of Whittier | 13230 Penn 90602 | nmendez@cityofwhittier.org |
| Carla Sanchez | RHCCC | 17960 Calle Los Arboles<br>Rowland Heights 91748 | casanchez1p@gmail.com |
| Roland Sanchez | RHCCC | | sanchez.roland@gmail.com |
| Eusebio Alcala | President | 14587 Dalman Street<br>Whittier, CA, 90603 | cheito749@hotmail.com |
| Ted Knoll | Stakeholder | 9233 Coachman Ave | TED KNOLL@MAC. |
| George Prather | | 6055 Bright Ave | |

# Metro Eastside Transit Corridor Phase 2

Community Meeting

**Monday, February 6, 2017, 6:00 – 8:00 PM**

Whittier Senior Center




Sign-in Sheet

| Name<br>Nombre | Affiliation<br>Afiliación | Address<br>Dirección | EMail<br>Correo Electrónico |
|---|---|---|---|
| James Enriquez | City of Pico Rivera City Engineer | 6615 Passons Blvd Pico Rivera, CA 90660 | jenriquez@pico-rivera.org |
| Eduardo Adame | Lee Andrews Grp | | eadame@lee andrews group.com |
| Edmund Veloz | citizen of Montebello | P.O. Box 2307 Pico Rivera, CA 90662 | |
| Carlos Olivia | Whittier Citizen | 10318 Loch Avon Dr. Whittier, CA 90606 | Colivia29@gmail.com |
| Pat & Dick Kiechler | Whittier citizen | | |
| BERNIE OSORIO | WHITTIER CITIZEN | 7642 COMSTOCK AVE # 1 WHITTIER CA. 90602 | |
| | | | |
| | | | |

# Metro Eastside Transit Corridor Phase 2

Community Meeting

**Monday, February 6, 2017, 6:00 – 8:00 PM**

Whittier Senior Center




Sign-in Sheet

| Name<br>Nombre | Affiliation<br>Afiliación | Address<br>Dirección | EMail<br>Correo Electrónico |
|---|---|---|---|
| Tracy Wittman | self | 11435 Keith Dr. Whittier 90606 | tswittman@gmail.com |
| CHRIS MAGDOSKU | CITY OF WHITTIER | 13230 WHITTIER CA 90602 | cmagdoskucityofwhittier.org |
| Anna Jerome | City of Pico Rivera | 6615 Passons Blvd, CA 90660 | ajerome@pico-rivera.org |
| Carlos Padilla | self | 11460 Excelsior Dr, Norwalk, CA 90650 | cpadilla333@yahoo.com |
| MARTIN BROWNE | City of Whittier | 13230 ~~Leith~~ Penn ST. Whittier | mbrowne@cityofwhittier.org |
| Les Lotspeich | Resident | 6301 S MAGNOLIA AV Whittier | llotspeich@murraycompany.com |
| Leah Rendon-Craig | Resident | 14008 LaForge St. | leahr99@yahoo.com |
| Patrick Craig | Resident | 14008 LAFORGE ST. | pdcraig32@yahoo.com |

Metro

# Metro Eastside Transit Corridor Phase 2

Community Meeting

**Monday, February 6, 2017, 6:00 – 8:00 PM**

Whittier Senior Center




Sign-in Sheet

| Name<br>Nombre | Affiliation<br>Afiliación | Address<br>Dirección | EMail<br>Correo Electrónico |
|---|---|---|---|
| M & Mrs. Benjamin Martinez, Jr | Resident | 8514 Vicki Dr. Whittier | 90606 |
| Susana Bruciaga | Voter | 825 So. 10th St. Montebello | submwc@hotmail.com |
| MIKE MISSEL | RESIDENT | 16234 PLACIO DR WHITTIER | 90604 |
| Eric Rinstat | Res. | Norian Dr. Whittier | 90604 |
| JOSE M. RODRIGUEZ | Consultant | 547 LOS ROBLES PASADENA | JOSER@M16COM.COM |
| Charles Bennett | Better Transit Whittier Now | 6055 Washington Ave Whittier CA | charleshbennett89@gmail.com |
| Russ Litchfield | Resident | 7214 Newlin Ave B, Whittier | Russorgan@aol.com |
| TED EBENKAMP | RESIDENT | 1815 DEBANN PLACE ROWLAND HEIGHTS, 91748 | te44444@hotmail.com |

# Metro Eastside Transit Corridor Phase 2

Community Meeting

**Monday, February 6, 2017, 6:00 – 8:00 PM**

Whittier Senior Center




Sign-in Sheet

| Name<br>Nombre | Affiliation<br>Afiliación | Address<br>Dirección | EMail<br>Correo Electrónico |
|---|---|---|---|
| Richard Murphy | Resident | 8214 Elden Ave<br>Whittier 90605 | rtmurphy@earthlink.net |
| Charell W. Charlie | Resident | 8420 Manzanar Ave<br>Pico Rivera CA 90660 | CharellC@aol.com |
| Mike Sprague | Whittier Daily News | | mike.sprague@langnews.com |
| Gerald Behotegguy | resident | 150 South Beach Blvd. #257<br>La Habra, CA 90631-5166 | NortonGeach@yahoo.com |
| Charles Adams | resident | 6219 Stanford Way<br>Whittier, CA 90601 | cadams@whittier.edu |
| KAREN BENNETT | WHITTIER RESIDENT | 6055 Washington Ave,<br>Whittier, CA. 90601 | LBKB73@gd.com |
| Fernando Dutra | City of Whittier | | fdutra@cityofwhittier.org |
| PATRICK VARGAS | L.A Co. Sheriffs | 6631 Passons Blvd<br>Pico Rivera 90660 | — |

Metro

# Metro Eastside Transit Corridor Phase 2

Community Meeting

**Monday, February 6, 2017, 6:00 – 8:00 PM**

Whittier Senior Center




Sign-in Sheet

| Name<br>Nombre | Affiliation<br>Afiliación | Address<br>Dirección | EMail<br>Correo Electrónico |
|---|---|---|---|
| Dan Ortiz | | East. LA. | Danvct77@gmail.com |
| Charles Johns | resident | 14046 Lanning Dr. Whittier | |
| ABRAHAM MACEDONIO | RESIDENT | 10808 WASHINGTON BLVD | abraham.macedonio11@gmail.com |
| HERMAN & JOANN TRAVERS | RESIDENTS | 11739 HILLVIEW CT WHITT | jolibolt@gmail.com |
| ROGER PEÑA | RESIDENT | 1513 LOMA ROAD MONTEBELLO 90640 | RPENA@CHARTER.NET |
| Anthony González | resident | 12035 Washington Blvd. Whittier CA 90606 | argonzalez@earthlink.net |
| RON CARTER | BUSINESS | 1015 N. LAKE AVE, SUITE 204 PASADENA, CA 91104 | RON@THECARTERAGENCY.COM |
| Laura Mohr | HNTB | 601 E 5th Str LA CA | LJMOHR@HNTB.COM |

Metro

# Metro Eastside Transit Corridor Phase 2

Community Meeting

**Monday, February 6, 2017, 6:00 – 8:00 PM**

Whittier Senior Center

Sign-in Sheet




| Name<br>Nombre | Affiliation<br>Afiliación | Address<br>Dirección | EMail<br>Correo Electrónico |
|---|---|---|---|
| Richard Rentes | | 5521 Sevilla Ct. Whittier | Rentes richard@yahoo.com |
| Dixie Johnson | resident | 14046 Lanning ~~St~~ Dr. Whittier | |
| Tom Pirozzi | | 13825 Second St | |
| Frank Gloria Lopez | | 6705 Lindsey Pico Rivera | fgLopezfam@gmail.com |
| Beverly Walker | | 8104 Arrington Ave. Pico Rivera 90660 | |
| Ivan Sulic | LA County Supervisor Janice Hahn | 12720 S. Norwalk | isulic@bos.lacounty.gov |
| Henry Bouchot | | 6318 Washington Ave | henry.bouchot@gmail. |
| Eddie Torres | East LA-Chamber | | eddie.torres@att.net |

# Metro Eastside Transit Corridor Phase 2

Community Meeting

**Monday, February 6, 2017, 6:00 – 8:00 PM**

Whittier Senior Center




Sign-in Sheet

| Name<br>Nombre | Affiliation<br>Afiliación | Address<br>Dirección | EMail<br>Correo Electrónico |
|---|---|---|---|
| Richard Cisneros | Resident/Advocate | 9233 Coachman Ave 90605 | CISNEROS.KNOX@VERIZON.NET |
| Renee Ruiz | Resident | 5529 Ben Alder whittier 90601 | re34ru@yahoo.com |
| Caro Jauregui | California Walks/ west Whittier resident | | caro@californiawalks.org |
| Margo Reeg | League of Women Voters of Whittier | 10011 Melgar Dr. Whittier, CA 90603 | margolwv@gmail.com |
| CHRIS SCHAEFER | RESIDENT | 14414 EASTRIDGE DR. WHITTIER, CA 90602 | ALREADY ON FILE. |
| | | | |
| | | | |
| | | | |

# Metro Eastside Transit Corridor Phase 2

Community Meeting

**Monday, February 6, 2017, 6:00 – 8:00 PM**

Whittier Senior Center




Sign-in Sheet

| Name<br>Nombre | Affiliation<br>Afiliación | Address<br>Dirección | EMail<br>Correo Electrónico |
|---|---|---|---|
| ERNIE & MARGALET LIMON | HOMEOWNER | 10247 LYLE ST. WHITTIER 90601 | MARGARET_LIMON@YAHOO.COM |
| John Beynon | Whittier Area Environment Coalition | 13428 Park St Whittier | beynonjhn@ymail.com |
| WERNER ABREGO | None | 8110 Ocean View Ave Whittier | |
| Roy Aguirre | HOME | 5251 VIA CAMPO LA 90022 | RoyAguirre1964@icloud.com |
| Laura Green | President of Whittier | 6330 Friends Ave 90601 | |
| | | | |
| | | | |
| | | | |

# Metro Eastside Transit Corridor Phase 2

Community Meeting

**Monday, February 6, 2017, 6:00 – 8:00 PM**

Whittier Senior Center




Sign-in Sheet

| Name<br>Nombre | Affiliation<br>Afiliación | Address<br>Dirección | EMail<br>Correo Electrónico |
|---|---|---|---|
| PAUL FEINZIMER | TRANSIT COALITIONS LARTP | 9716 EL ARCO DR WHITTIER | paul.feinzimer@gmail.com |
| Manuel Munoz | Resident | 301 Lois ST La Habra CA 90631 | jmanuel531@gmail.com |
| Soon OH | Resident | 10841 Amber Hill Dr whittier ca 90601 | soonjaoh@gmail.com |
| Diane Innes | " | 14939 La Cuesta Drive 90605 | dinnes22@gmail.com |
| Chris Beggs | resident | 10491 El Rancho | cbeggs@mwdh2o.com |
| | | | |
| | | | |
| | | | |

# Metro Eastside Transit Corridor Phase 2

Community Meeting
**Monday, February 6, 2017**
Whittier Senior Center




## Business Card Sign-in Sheet

Supervisor, Janice Hahn
Fourth District, County of Los Angeles

**IVAN SULIC**
Field Deputy

Norwalk Field Office
12720 S. Norwalk Blvd., 7th Floor
Norwalk, California 90650

Office: (562) 807-7350
Cell: (213) 705-3063
ISulic@bos.lacounty.gov

---

*City of Whittier*

**JEFFREY W. COLLIER**
*City Manager*

(562) 567-9304 • FAX (562) 567-2871
13230 PENN STREET, WHITTIER, CALIFORNIA 90602
E-MAIL: jcollier@cityofwhittier.org

---

*City of Whittier*

**MARTIN BROWNE**
*Community Services Manager*

(562) 567-9482 • FAX (562) 567-2878
13225 WALNUT STREET, WHITTIER, CALIFORNIA 90602
E-MAIL: mbrowne@cityofwhittier.org

---

LINDA T. SÁNCHEZ
MEMBER OF CONGRESS
38TH DISTRICT, CALIFORNIA

STEVEN NAGY
FIELD REPRESENTATIVE

12440 E. IMPERIAL HWY., SUITE 140
NORWALK, CA 90650
http://www.lindasanchez.house.gov

PHONE: (562) 860-5050
FAX: (562) 924-2914
Steven.Nagy@mail.house.gov

---

PICO RIVERA

JAMES ENRIQUEZ, P.E.
DIRECTOR OF PUBLIC WORKS/CITY ENGINEER

P.O. BOX 1016 ■ 6615 PASSONS BLVD. ■ PICO RIVERA, CA 90660-1016
TELEPHONE (562) 801-4225 ■ FAX (562) 949-2525
e-mail: jenriquez@pico-rivera.org

---

*City of Whittier*

**CHRISTOPHER L. MAGDOSKU, P.E.**
*Assistant Director of Public Works*
*Department of Public Works*

(562) 567-9507 • FAX (562) 567-2874
13230 PENN STREET, WHITTIER, CALIFORNIA 90602
E-MAIL: cmagdosku@cityofwhittier.org

---

YOUR BUSINESS CARD HERE

YOUR BUSINESS CARD HERE

YOUR BUSINESS CARD HERE

# Metro Eastside Transit Corridor Phase 2

Community Meeting
**Monday, February 6, 2017**
Whittier Senior Center

Business Card Sign-in Sheet




500 West Temple Street, Room 822
Los Angeles, CA 90012

**ANGELA DRISCOLL**
Deputy

JANICE HAHN
Supervisor, Fourth District
County of Los Angeles

Cell: (213) 610-9665
Office: (213) 974-4444
ADriscoll@bos.lacounty.gov

M I G

**JOSE M. RODRIGUEZ**
*Project Manager*

537 S. Raymond Ave. ▪ Pasadena, CA 91105 USA
626.744.9872 *office* ▪ 562.508.6852 *cell* ▪ joser@migcom.com

**GEORGE L. PLA**
President & Chief Executive Officer

CORDOBA CORPORATION

1401 North Broadway
Los Angeles, CA 90012
o: (213) 895-0224
GPla@cordobacorp.com

www.cordobacorp.com

digitalfirst MEDIA
WHITTIER DAILY NEWS
www.whittierdailynews.com

**Mike Sprague**
Reporter
Twitter: @whitreporter
605 E. Huntington Dr. Suite 100
Monrovia, CA 91016
562-567-7537 Cell 562-544-7789
mike.sprague@sgvn.com

YOUR BUSINESS CARD HERE

YOUR BUSINESS CARD HERE

YOUR BUSINESS CARD HERE

YOUR BUSINESS CARD HERE

YOUR BUSINESS CARD HERE

# Metro Eastside Transit Corridor Phase 2

Community Meeting

**Tuesday, February 7, 2017, 6:00 – 8:00 PM**

Quiet Cannon in Montebello

Sign-in Sheet




| Name<br>Nombre | Affiliation<br>Afiliación | Address<br>Dirección | EMail<br>Correo Electrónico |
|---|---|---|---|
| Edmund Veloz | | | |
| Linda Nuckles | MATCH 90640 | 645 No Vail Ave Mtbl 90640 | KBFIREFGHTR@AOL.COM |
| JUAN RODRIGUEZ | | 8521 CALIFORNIA WHITTIER 90605 | JUAN.M.RODRIGUEZ@OUTLOOK.COM |
| DAVID TORRES | | 237 N. PARK AVE. | DTORRES10@GMAIL.COM |
| David Mancilla | | 728 Leonard Street | davidmcll@gmail.com |
| Susie Chavez | | 446 Via Lunado | SChavez201@yahoo.com |
| Vivian Romero | Montebello Mayor | | |
| Samuel Valadez | | 1428 Via Palermo | N/A |

# Metro Eastside Transit Corridor Phase 2

Community Meeting

**Tuesday, February 7, 2017, 6:00 – 8:00 PM**

Quiet Cannon in Montebello

Sign-in Sheet




| Name<br>Nombre | Affiliation<br>Afiliación | Address<br>Dirección | EMail<br>Correo Electrónico |
|---|---|---|---|
| Sister Eileen Tuohy | RSHM | 441 No Garfield Ave | etuohy@earthlink.net |
| ROD WHEELER | HOMEOWNER | 6625 NORTHSIDE DRIVE LA 90022 | |
| Sam Chen | Homeowner | 1804 Cielito Ave, Monterey Park | 91754 |
| DAVID MOYA | Home owner | 455 Via Lunato Ave, Montebello | moyaseven@yahoo.com |
| Jim Flournoy | Save Our Community | 8655 Landis Ave 9770 | Flornet@hotmail.com |
| Yvonne Watson | Sierra Club | 201 W. Madison, Montebello CA 90640 | YWatson@dslextreme.com |
| ARA BALIAN | Business Owner | 1460 S. Greenwood MTB Ave | |
| Diana Madrid | Homeowner | 6500 NORTHSIDE DR. - L.A. 90022 | Hirollerdi@aol.com |

Metro

# Metro Eastside Transit Corridor Phase 2

Community Meeting

**Tuesday, February 7, 2017, 6:00 – 8:00 PM**

Quiet Cannon in Montebello




Sign-in Sheet

| Name<br>Nombre | Affiliation<br>Afiliación | Address<br>Dirección | EMail<br>Correo Electrónico |
|---|---|---|---|
| [illegible] | SR 60 | | RTogether@aol.com |
| Mike Roos | SR 60 | | Mike@MRoosco.com |
| Susie Burcinger | Vafen | 825 So 10TH St. MTB | submwc@hotmail.com |
| [illegible] | SR 60 | 1424 S. 4th St M.TB | |
| Danilo Batson | Montebello | 1600 W. BEVERLY BLVD MONTEBELLO, CA 90640 | dbatson@cityofmontebello.com |
| Flo Yuasa | SR60 | | |
| Robert Franz Quillin | Downey Resident | Downey, CA | |
| Xin Chen. | | | |

Metro

# Metro Eastside Transit Corridor Phase 2

Community Meeting

**Tuesday, February 7, 2017, 6:00 – 8:00 PM**

Quiet Cannon in Montebello




Sign-in Sheet

| Name<br>Nombre | Affiliation<br>Afiliación | Address<br>Dirección | EMail<br>Correo Electrónico |
|---|---|---|---|
| Raymond Rhauna | Mont. PK | 220 E. Marklana Dr<br>MP CA 91755 | RMMAUNA@aol.com |
| Eduardo Adame | — | — | — |
| Marie Cobian | — | — | marie.cobian@lacity.org |
| Colin Whipple | USGV | — | — |
| Eddie T[illegible] | | | |
| Sami Wusset | | 520 W. Lincoln Ave<br>Montebello, CA 90640 | samiwasset@aol.com |
| Maribel Briseño | Resident | — | maribelbriseno@ymail.com |
| Rou Bow | Monterey Park | 320 W. Newmark Ave<br>Mont. Park | rbow@montereypark.ca.gov |

# Metro Eastside Transit Corridor Phase 2

Community Meeting

**Tuesday, February 7, 2017, 6:00 – 8:00 PM**

Quiet Cannon in Montebello

Sign-in Sheet




| Name<br>Nombre | Affiliation<br>Afiliación | Address<br>Dirección | EMail<br>Correo Electrónico |
|---|---|---|---|
| Michael Schlegel | RESIDENT | 1800 BROCKWELL AVE MONTEREY PARK | |
| DAVID CHANG | | 15411 BIRCH ST. HACIENDA HTS CA 91745 | DC91745@GMAIL.COM |
| Rebecca Barnes | Resident | 927 Rose Glen Ave Rosemead | |
| Joseph Barnes | ✓ | 927 Rose Glen Ave Rosemead | |
| DAVID DUENAS | BUSINESS | 114 N. GARFIELD. | dduenas4@hotmail.com |
| Gerald Behotegui | | | |
| Annette Ramirez | Resident | | YESANNETTE@gmail.com |
| | | | |

+1 – Did not sign in

# Metro Eastside Transit Corridor Phase 2

Community Meeting

**Tuesday, February 7, 2017, 6:00 – 8:00 PM**

Quiet Cannon in Montebello

Sign-in Sheet




| Name<br>Nombre | Affiliation<br>Afiliación | Address<br>Dirección | EMail<br>Correo Electrónico |
|---|---|---|---|
| Dan Ortiz | | | Danvet77@gmail.com |
| Armando G. Ybarra Sr. | Whittier Resident | | |
| Isaias Hernandez | Resident | 6621 Northsicle Dr LA 90042 | |
| Leslie Goodyear | Homeowner | 455 Via Veneto Ave Montebello CA 90640 | leslie.goodyearmoya@gmail |
| Walter Beaumont | Eco Rapid Transit | 1244 Micam Place Monterey Park CA 91755 | W_beaumont@msn.com |
| Nancy Martinez | egpnews. | | nmartinez@egpnews.com |
| Ronald Lozano | | 2428 Punta Del Este Hgts | rylozano@verizon.net |
| Dolores Ramos | ELA resident | PO Box 861318, 90022 | mdoloresr1@gmail.com |

# Metro Eastside Transit Corridor Phase 2

Community Meeting

**Tuesday, February 7, 2017, 6:00 – 8:00 PM**

Quiet Cannon in Montebello




Sign-in Sheet

| Name<br>Nombre | Affiliation<br>Afiliación | Address<br>Dirección | EMail<br>Correo Electrónico |
|---|---|---|---|
| Teresa Real | Vice Mayor<br>City of Monterey Park | | |
| ✓ Jack Hadjinian | City of the Controller | | |
| Analisa Moreno | School Principal | | A_Moreno@OLMMSchool.com |
| | | | |
| | | | |
| | | | |
| | | | |
| | | | |
| | | | |

# Metro Eastside Transit Corridor Phase 2

Community Meeting

**Tuesday, February 7, 2017, 6:00 – 8:00 PM**

Quiet Cannon in Montebello

Sign-in Sheet




| Name<br>Nombre | Affiliation<br>Afiliación | Address<br>Dirección | EMail<br>Correo Electrónico |
|---|---|---|---|
| Tom Dutcher | | 337 N. 19th St. Montebello, Ca. 90640 | dutcher_tom@yahoo.com |
| Melissa Holguin | CAHSR - RC | | mholguin@avellanoassociate.com |
| Andrew Rodriguez | Councilmember - | City of Walnut | andrewedrod@gmail.com |
| ✓ Omar Hernandez | | | omar1609@gmail.com |
| Linda STRONG | | | ON File |
| | | | |
| | | | |
| | | | |

# Metro Eastside Transit Corridor Phase 2

Community Meeting
**Tuesday, February 7, 2017**
Quiet Cannon in Montebello

Business Card Sign-in Sheet




City of Montebello
**Jack Hadjinian**
*Councilmember*
1600 West Beverly Boulevard • Montebello, CA 90640-3932
Phone: (323) 887-1370 Fax: (323) 887-1410
Cell: (323) 216-1239 E-mail: jack@jackhadjinian.com

ROSANO PARTNERS
commercial real estate services
EFREN VALDOVINOS
Investment Associate
D: +1 213.802.0320
M: +1 213.509.8643
evaldovinos@rosanopartners.com
BRE: 01960598

LINDA T. SÁNCHEZ
MEMBER OF CONGRESS
38TH DISTRICT, CALIFORNIA
YVETTE SHAHINIAN
DISTRICT DIRECTOR
12440 E. IMPERIAL HWY., SUITE 140
NORWALK, CA 90650
http://www.lindasanchez.house.gov
PHONE: (562) 860-5050
FAX: (562) 924-2914
Yvette.Shahinian@mail.house.gov

Omar E. Hernandez
Chief Executive Officer
GLOBAL
URBAN STRATEGIES, INC.
(626) 383-6565
omar@global-urban.com
www.global-urban.com
530 South Lake Avenue
#478
Pasadena, California 91101

City of Montebello
**Danilo Batson**
*Assistant City Manager*
1600 West Beverly Boulevard • Montebello, CA 90640-3932
Phone: (323) 887-1462 Fax: (323) 887-1464
Cell: (323) 889-9976 E-mail: dbatson@cityofmontebello.com

**AMERICAN ASSOCIATION OF LATINO ENGINEERS AND SCIENTISTS (AALES)**




**Robert C. Guzmán**
President (2016-2018) and Board
Co-Founder, AALES, 1983
Former Governor Appointed Hispanic Task Force Commissioner, 1992-1993
Cell: (323) 707-2535
Office: (323) 521-6074
E-mail: agconsul@pacbell.net

CITY OF WALNUT CALIFORNIA INCORPORATED 1959
**Andrew Rodriguez**
Council Member
21201 La Puente Road
Walnut, CA 91789-2018
Phone: (909) 595-7543
Fax: (909) 595-6095
E-mail: arodriguez@cityofwalnut.org

SUE CORP
ENGINEERING DIVISION
CA LIC # A985414
DBE / WBE / SBE
John Munoz
*CADD Manager/ CADD Designer*
14728 Biola Ave.
La Mirada, CA 90638
562-309-8261 (fax)
562-889-8700 (ph)
jmunoz@suecorp.com
www.construction-coordination.com
We believe in an attitude of service, an atmosphere of healthy communication, and a delivered service that is defined by excellence!

Healthy Kids Happy Faces
H.K.H.F. Nonprofit Organization
**Zoila Bravo**
Founder/CEO
942 S Gerhart Ave Suite A
Commerce Ca 90022
**Office:** (323) 213-3477
**Cell:** (323) 394-8127
email: zbravo@healthykidshappyfaces.org
www.healthykidshappyfaces.org

# Metro Eastside Transit Corridor Phase 2

Community Meeting

**Tuesday, February 7, 2017**

Quiet Cannon in Montebello

Business Card Sign-in Sheet




| | | |
|---|---|---|
| Office of<br>Hilda L. Solis<br>Supervisor, First District<br><br>**JAVIER HERNANDEZ**<br>Transportation Deputy<br><br>recycled paper<br><br>San Gabriel Valley Field Office<br>3400 Aerojet Avenue, Suite 240<br>El Monte, CA 91731<br><br>(626) 350-4500<br>jhernandez@bos.lacounty.gov<br>http://hildalsolis.org | City of Montebello<br><br>***Vanessa Delgado***<br>*Councilmember*<br><br>*1600 West Beverly Boulevard • Montebello, CA 90640-3932*<br>*Phone: (323) 887-1370* *Fax: (323) 887-1410*<br>*Cell: (310) 467-7408* *E-mail: vdelgado@cityofmontebello.com* | **MICHAEL A. HUNTLEY**<br>DIRECTOR OF COMMUNITY<br>AND ECONOMIC DEVELOPMENT<br><br>CITY OF MONTEREY PARK<br>320 WEST NEWMARK AVENUE<br>MONTEREY PARK, CA 91754-2896<br>(626) 307-1463 FAX (626) 307-1482<br>E-mail: mhuntley@montereypark.ca.gov |
| YOUR BUSINESS CARD HERE | YOUR BUSINESS CARD HERE | YOUR BUSINESS CARD HERE |
| YOUR BUSINESS CARD HERE | YOUR BUSINESS CARD HERE | YOUR BUSINESS CARD HERE |

# Metro Eastside Transit Corridor Phase 2

Community Meeting

**Wednesday, February 8, 2017, 6:00 – 8:00 PM**

South El Monte Senior Center




Sign-in Sheet

| Name<br>Nombre | Affiliation<br>Afiliación | Address<br>Dirección | EMail<br>Correo Electrónico |
|---|---|---|---|
| Edmund Veloz | | | |
| MARK R. Johnston | Self | | |
| Maria Nieves | | | |
| Elena Hdez | | | |
| Lorena Hern | Hernandez | | loremu@aol.com |
| SANJAY PATEL | | | SANJIZZE YAHOO.COM |
| | | | |
| | | | |

+2 - no sign in

Metro

# Metro Eastside Transit Corridor Phase 2

Community Meeting

**Wednesday, February 8, 2017, 6:00 – 8:00 PM**

South El Monte Senior Center




Sign-in Sheet

| Name<br>Nombre | Affiliation<br>Afiliación | Address<br>Dirección | EMail<br>Correo Electrónico |
|---|---|---|---|
| Helen Luján | Resident | 11333 Farndon St SEM | |
| Steve Manoukian | | P.O. Box 231 | |
| [illegible] | — | 5332 [illegible] Dr [illegible] | |
| Darin Deknikker | Mt View School Dist | 5520 S. Gilman Rd | ddeknikker@mtviewschools.net |
| Hoffman | Save Our Neighborhood | Chasen St | Ø |
| John Gonzales | Resident | 11208 Farndon St<br>South El Monte | |
| Jeff Schwartz | UDSGU | P.O. Box 367<br>Monterey Park 91754 | jeffsdem@juno.com |
| Kaz Kayoda | Resident | 1639 Ironstone Av.<br>Montebello, CA 90640 | |

# Metro Eastside Transit Corridor Phase 2

Community Meeting

**Wednesday, February 8, 2017, 6:00 – 8:00 PM**

South El Monte Senior Center




Sign-in Sheet

| Name<br>Nombre | Affiliation<br>Afiliación | Address<br>Dirección | EMail<br>Correo Electrónico |
|---|---|---|---|
| JOHN LA/ | | | |
| Danielle Lew | Modern Times, Inc. | 1892 E. Altadena<br>Altadena CA 91001 | danielle@moderntimesinc.com |
| Scott Ratigan | Whittier Voters Coalition | 6313 Glengarry Ave<br>Whittier CA 90606 | sratigan@igc.org |
| David Diaz | Day One | 10930 Central Ave | david@sodayone.org |
| Michelle garcia | Day One | 3101 3/4 Seaman Ave | michellegarcia061244@gmail.com |
| Russell Castaneda-Calleros | Rio Hondo College | | rcastaneda-callerosc@riohondo.edu |
| | | | |
| | | | |

# Metro Eastside Transit Corridor Phase 2

Community Meeting

**Wednesday, February 8, 2017, 6:00 – 8:00 PM**

South El Monte Senior Center




Sign-in Sheet

| Name<br>Nombre | Affiliation<br>Afiliación | Address<br>Dirección | EMail<br>Correo Electrónico |
|---|---|---|---|
| George J. Lujan | S.E.M. resident | 11333 Farndon St. SEM 91733 | georgejlujan@yahoo.com |
| Charles Bennett | Better Whittier Transit Now | 6055 Washington Ave Whittier CA 90601 | charleshbennett89@gmail.com |
| Dan Ortiz | | | Dansat77@gmail.com |
| MIGUEL ORTEGA | | 11618 BYWAYS ST SOELMONTE | |
| Edelia Torres | | | |
| YUEN LAI | | 5 EAGLES NEST DR. SO EL MONTE | YLAI2071@aol.com |
| Andrea Moreno | Sup. Solis' Office | 1441 Santa Anita, SEM | amoreno@bos.lacounty.gov |
| Austin Phung | El Monte Resident | 12038 Lambert Avenue El Monte 91732 | phungau@metro.net. |

# Metro Eastside Transit Corridor Phase 2

Community Meeting

**Wednesday, February 8, 2017, 6:00 – 8:00 PM**

South El Monte Senior Center




Sign-in Sheet

| Name<br>Nombre | Affiliation<br>Afiliación | Address<br>Dirección | EMail<br>Correo Electrónico |
|---|---|---|---|
| GLORIA SHY | EL MONTE resident<br>Telstar Ave Church member | 2707 Luder AVE. 2107<br>EL MONTE, CA 91733 | (626)<br>575-142 (Home Phone) |
| KAREN BENNETT | Better Whittier<br>Transit Now | 6055 Washington Blvd<br>Whittier CA 90601 | |
| Blanca M. Figueroa | [illegible]<br>Former Mayor South el monte | 1813 No. Coguwell Rd.<br>South el monte, CA 91733 | 626/<br>722-2598 |
| Ti. | | | |
| Bertha Hernandez | City of SEM | 1415 Santa Anita | bhernandez@soelmonte.org |
| Rudy Lopez | City of SEM | | |
| Jose & Maria Huante | El monte | 2629 Central ave El M. | mariahuante@aol.com |
| | | | |

# Metro Eastside Transit Corridor Phase 2

Community Meeting
**Wednesday, February 8, 2017**
South El Monte Senior Center

Business Card Sign-in Sheet




Christopher Silva coo
Truck Broker
Call Today for a FREE Quote!
**Silva Sons Transport Inc.**
O: (818) 945-0083
C: (818) 665-5767
E-mail: Silva.Sons.Transport@gmail.com
Address:
P.O. Box 920423
Sylmar, CA 91392

Lee Andrews GROUP
Moving your ideas forward
**Ricardo Mendoza**
Senior Outreach Specialist
O: 213.891.2965
M: 323.202.6797
F: 213.891.9016
rmendoza@leeandrewsgroup.com
818 W. 7th Street, Suite 880
Los Angeles, CA 90017

International Association of SMART
Sheet Metal | Air | Rail | Transportation Workers
**TIM HINSON**
BUSINESS REPRESENTATIVE
LOCAL UNION 105
2120 Auto Centre Drive
Glendora, CA 91740-6720
thinson@local105.org
Cell (909) 838-8380
Office (909) 305-2800
Fax (909) 305-2822


Home Address: 1759 Maxson Road
Cell Phone: (626) 422-1253
**JOSEPH J. GONZALES**
Council Member
City of South El Monte
1415 Santa Anita Ave.
South El Monte, CA 91733
Office: (626) 579-6540
Fax: (626) 579-2107
Email: councilmangonzales@gmail.com

Ford OF MONTEBELLO
VALENCIA NISSAN
ROSS NISSAN OF EL MONTE
**ROSS AUTOMOTIVE GROUP**
*2747 Via Campo Rd.*
*Montebello, CA 90640*
*Direct: (323) 832-5211*
***Michelle Rocha***
*Director of Operations*
*michelle@fordofmontebello.net*

Keith Greville ENV SP
Associate Principal | Infrastructure
12777 West Jefferson Boulevard Suite 100
Building D
Los Angeles CA 90066
t +1 310 578 4400 d +1 310 578 4464
f +1 310 861 9029 c +1 206 228 7066
keith.greville@arup.com
www.arup.com
ARUP

Linda T. Sánchez
Member of Congress
38th District, California
**Griselda Ortiz**
Field Representative/Caseworker
12440 E. Imperial Hwy., Suite 140
Norwalk, CA 90650
http://www.lindasanchez.house.gov
Phone: (562) 860-5050
Fax: (562) 924-2914
Griselda.Ortiz@mail.house.gov

PICO RIVERA
**James Enriquez, P.E.**
Director of Public Works/City Engineer
P.O. Box 1016 ▪ 6615 Passons Blvd. ▪ Pico Rivera, CA 90660-1016
Telephone (562) 801-4225 ▪ Fax (562) 949-2525
e-mail: jenriquez@pico-rivera.org

MAJESTIC REALTY CO.
13191 Crossroads Parkway North
City of Industry, CA 91746-3497
www.majesticrealty.com
R.E. License #00255328(CA)
LOUIS GOLDSTEIN
R.E. License #01929146 (CA)
Ownership Representative
Direct: (562) 576-1611
Office: (562) 692-9581
lgoldstein@majesticrealty.com

# Metro Eastside Transit Corridor Phase 2

Community Meeting

**Wednesday, February 8, 2017**

South El Monte Senior Center




Business Card Sign-in Sheet

| | | |
|---|---|---|
| Congresswoman Grace F. Napolitano<br>32nd District, California<br>ELENA ROBLES<br>Senior Field Representative/Caseworker<br>4401 Santa Anita Ave, #201<br>El Monte, CA 91731<br>(626) 350-0150<br>Fax: (626) 350-0450<br>1610 Longworth Building<br>Washington, D.C. 20515<br>(202) 225-5256<br>Fax: (202) 225-0027<br>Elena.Robles@mail.house.gov | SOUTH EL MONTE · CITY OF ACHIEVEMENT ·<br>JENNIFER E. VASQUEZ<br>Interim City Manager<br>1415 Santa Anita Ave.<br>South El Monte, CA 91733<br>(626) 579-6540<br>Fax: (626) 579-2107<br>jvasquez@soelmonte.org | YOUR BUSINESS CARD HERE |
| Better Whittier<br>Transit Now<br>Charles Bennett<br>Exec Director<br>charleshbennett89@gmail.com<br>(562) 852-2512 | RIO HONDO COLLEGE<br>RUSSELL CASTAÑEDA-CALLEROS<br>Director of Government and Community Relations<br>3600 WORKMAN MILL ROAD<br>WHITTIER, CA 90601-1616<br>TEL 562/463-7268 · FAX 562/463-4649<br>E-mail: rcastaneda-calleros@riohondo.edu | YOUR BUSINESS CARD HERE |
| YOUR BUSINESS CARD HERE | YOUR BUSINESS CARD HERE | YOUR BUSINESS CARD HERE |

# Metro Eastside Transit Corridor Phase 2

Community Meeting

**Wednesday, February 15, 2017, 6:00 – 8:00 PM**

Commerce Senior Citizens Center




Sign-in Sheet

| Name<br>Nombre | Affiliation<br>Afiliación | Address<br>Dirección | Phone Number / Cell Number<br>Número de Teléfono y Cellular | EMail<br>Correo Electrónico |
|---|---|---|---|---|
| HERBERT ALDRETE | RESIDENT | 5822 FERGUSON DR | 818-536-2097 | |
| RUBEN ALDRETE | RESIDENT | 5822 FERGUSON DR | 818-536-2097 | |
| RICHARD ALATORRE | | | | |
| Luz & Jacks | Resident | 3508 Travis Ave | 323/725-1343 | |
| Eugene Jacks | " | " | 323 807-4618 | |
| EREN CLIFT | - | 4704 Beaudette Pico R | (562) 949-5611 | |
| Steven Kats | Parsons | 100 W. Walnut - | (323) 217-8875 | |
| Stacey Falcioni | AA | | (562)413-0716 | |

# Metro Eastside Transit Corridor Phase 2

Community Meeting

**Wednesday, February 15, 2017, 6:00 – 8:00 PM**

Commerce Senior Citizens Center




Sign-in Sheet

| Name<br>Nombre | Affiliation<br>Afiliación | Address<br>Dirección | Phone Number / Cell Number<br>Número de Teléfono y Cellular | EMail<br>Correo Electrónico |
|---|---|---|---|---|
| Edmund Veloz | | | | |
| Jorge Rifa | Commerce City Administrator | | | |
| Commissioner Yolanda Duarte | | | | |
| Matt Marquez | City of Commerce | | | |
| Sandy Gonzales | Commerce. | | | |
| Hugo Argueta | Commerce | | | |
| Joseph Martinez | Spvsr. Solis office | | | |
| Joseph Gonzales | Councilmember - So. El Monte | | | |

x2 did not sign in

# Metro Eastside Transit Corridor Phase 2

Community Meeting

**Wednesday, February 15, 2017, 6:00 – 8:00 PM**

Commerce Senior Citizens Center




Sign-in Sheet

| Name<br>Nombre | Affiliation<br>Afiliación | Address<br>Dirección | Phone Number / Cell Number<br>Número de Teléfono y Cellular | EMail<br>Correo Electrónico |
|---|---|---|---|---|
| DAVID DONOVAN | USC TRANSPORTATION | 2001 N. SOTO ST. LA, 90032 | 323-442-5509 | ddonovan@usc.edu |
| Maria Tamayo | | 8139 Norwalk Blvd. Whittier | | taleo777@yahoo.com |
| DAVE WARNER | PARSONS | | | david.warner@parsons.com |
| Clara Solis | | | | Claramsolis@earthlink.net |
| B. Timberlake | | | | |
| Dan Ortiz | | | | Danvet77@gmail.com |
| Eddie Tal | | | | |
| Vivian Revilla | | 8218 Frenadel Ave Pico Rivera, CA 90660 | (562) 271-8523 | VIVIANREVILLA@AOL. |

# Metro Eastside Transit Corridor Phase 2

Community Meeting

**Wednesday, February 15, 2017, 6:00 – 8:00 PM**

Commerce Senior Citizens Center




Sign-in Sheet

| Name<br>Nombre | Affiliation<br>Afiliación | Address<br>Dirección | Phone Number / Cell Number<br>Número de Teléfono y Cellular | EMail<br>Correo Electrónico |
|---|---|---|---|---|
| Gerald Behotegny | resident | La Habra 90631-5166<br>150 S. Beach Blvd #257 | 714-944-6288 | Norton6each@yahoo.com |
| MARIA A. GONZALEZ | OWNER | 341 Olela AV. Los Angeles 90022 | (626) 378-1967 | TONIETTAG@yahoo.com |
| Christian solis | | 729 S Normandie Ave Apt 115 | 213 321 8951 | christiancsolis728@gmail.com |
| RICHARD HERNANDEZ | OWNER | 5050 NOBEL ST | 323 2684434 | 6262@GMAIL.COM<br>RICHARD HERNANDEZ |
| Rachel Vermillion | visit | 348 So Humphrys LA. | ——— | rachelvermillion1@gmail |
| ROSA ZAMBRANO | Resident | 5604 mission Way Commerce CA | 323-365-3764 | COCRMZ@Gmail.com |
| Ernie Garcia | Re | | | steelersernie garcia7@yahoo.com |
| Susie Chavez | Mont. Res. | 446 Via Lupita | 323-594-4706 | schavez251@yahoo.com |

# Metro Eastside Transit Corridor Phase 2

Community Meeting

**Wednesday, February 15, 2017, 6:00 – 8:00 PM**

Commerce Senior Citizens Center




Sign-in Sheet

| Name<br>Nombre | Affiliation<br>Afiliación | Address<br>Dirección | Phone Number / Cell Number<br>Número de Teléfono y Cellular | EMail<br>Correo Electrónico |
|---|---|---|---|---|
| Anthony Chapa | Spvsr. Solis' office | | | |
| Oswald Ruiz | Resident | | | |
| Yaneli Soto | resident | | | |
| | | | | |
| | | | | |
| | | | | |
| | | | | |
| | | | | |

# Metro Eastside Transit Corridor Phase 2

Community Meeting

**Wednesday, February 15, 2017**

Commerce Senior Citizens Center




SOUTHERN CALIFORNIA EDISON®
An EDISON INTERNATIONAL® Company

2244 Walnut Grove Ave.
Rosemead, CA 91770
626-302-3418
Cell: 818-516-2013
haig.kartounian@sce.com

Haig Kartounian
Government Affairs
Local Public Affairs

PARSONS

envision more

**STEVEN HENRY KATS**
**Senior Business Development Manager**
100 West Walnut Street | Pasadena, CA 91124
**Mobile:** +1 323.217.8875
steven.kats@parsons.com

City of Commerce

**Jorge J. Rifá**
City Administrator

2535 Commerce Way
Commerce, CA 90040

City Hall: 323•722•4805
Fax: 323•726•6231
E-mail: jorger@ci.commerce.ca.us
Web Address: www.ci.commerce.ca.us

YOUR BUSINESS CARD HERE

YOUR BUSINESS CARD HERE

YOUR BUSINESS CARD HERE

YOUR BUSINESS CARD HERE

YOUR BUSINESS CARD HERE

YOUR BUSINESS CARD HERE

# Metro Eastside Transit Corridor Phase 2

Community Meeting

**Thursday, February 16, 2017, 6:00 – 8:00 PM**

Alta Med PACE – East Los Angeles

Sign-in Sheet




| Name<br>Nombre | Affiliation<br>Afiliación | Address<br>Dirección | EMail<br>Correo Electrónico |
|---|---|---|---|
| [illegible] | SD 1 | Hilda L Solis | |
| Gerald Behoteguy | resident | 150 S. Beach Blvd. # 257<br>LA HABRA, CA 90631-5166 | Norton6each@yahoo.com |
| Christina Ibarra | Resident | 644 S. Keeman Ave.<br>Los Angeles 90022 | cnibarra7@gmail.com |
| [illegible] | Resident | 931 S. Woods Ave<br>LA. CA. 90022 | |
| Tony DeMarco | WBMA | 4818 Whittier Bl<br>90022 | westernloan@aol.com |
| Vicente Aguilar | | 4662 Gleason St<br>LA CA 90022 | |
| WILLIAM VILLALOBOS | BARRIO PLANNERS | 5271 E. BEVERLY BLVD<br>LOS ANGELES CA 90022 | William@barrioplanners.com |
| Johanna Bonillo | Red Cross/<br>City of MPK | 248 W. Fernfield Dr<br>Mont. PK, CA 91754 | johanna.bonillo@redcross.org |

# Metro Eastside Transit Corridor Phase 2

Community Meeting

**Thursday, February 16, 2017, 6:00 – 8:00 PM**

Alta Med PACE – East Los Angeles

Sign-in Sheet




| Name<br>Nombre | Affiliation<br>Afiliación | Address<br>Dirección | EMail<br>Correo Electrónico |
|---|---|---|---|
| Edmund | | | |
| RYAN SNYDER | east la resident | 5947 Hereford dr. Los Angeles CA. 90022 | tractionry @ outlook.com |
| Clara Solis | | | clarasolis@earthlink.net |
| GENESIS CORONADO | REP. ROYBAL-ALLARD | 500 CITADEL DR. STE. #330 | genesis.coronado@mail.house.gov |
| Manuel Davila | Merit Realty Group | 155 S. Mednik Ave LA 90022 | mdavila@sprint-blackberry.net |
| Suzie Hsi | Whittier Resident | 12512 E. Penn St. Apt 11 | jshsi@aol.com. |
| Abraham Mercado | | 661 S. Ditman Ave L.A. CA | amercado58@gmail.com |
| Norma | Zamorabros | 4771 Cesar Chavez Av L.A. CA. 90022 | Zamorabros4771@sbcglobal.net |

# Metro Eastside Transit Corridor Phase 2

Community Meeting

**Thursday, February 16, 2017, 6:00 – 8:00 PM**

Alta Med PACE – East Los Angeles




Sign-in Sheet

| Name<br>Nombre | Affiliation<br>Afiliación | Address<br>Dirección | EMail<br>Correo Electrónico |
|---|---|---|---|
| Yolanda Arias | Legal Aid Foundation of LA | 5228 Whittier Blvd, LA 90022 | yarias@lafla.org |
| ROQUE L PARRA | | 633 S BRADY AVE LA | |
| FRANK VILLALOBOS | BPI | 5271 E. Beverly LA 90022 | FRANK@BARRIOPLANNING.COM |
| Lisandro Gonzalez | | 4704 Dozier Ave Apt #212 Los Angeles, CA 90022 | lgonzalez4704@yahoo.com |
| Eric Dietrich | Caltrans | | |
| Jeff Hernandez | East LA College | 1301 Avenida Cesar Chavez | hernanj@elac.edu Monterey Park 91754 |
| TONY GOMEZ | SO-CAL BURGERS | 203 S MENIKA AVE CA | 90022 |
| HAROLD PEDROSA | | 9420 NAN Rico River | ? |

Metro

# Metro Eastside Transit Corridor Phase 2

Community Meeting

**Thursday, February 16, 2017, 6:00 – 8:00 PM**

Alta Med PACE – East Los Angeles

Sign-in Sheet




| Name<br>Nombre | Affiliation<br>Afiliación | Address<br>Dirección | EMail<br>Correo Electrónico |
|---|---|---|---|
| Yasmin Garcia | | 1257 1/2 S. Fetterly Ave, LA, 90022 | [illegible]@gmail.com |
| [illegible] | | | |
| Paul D. Rubalcaraz | | 627 S. HILLVIEW AVE. EAST L.A., CA. 90022 | PAULISCAPTAINNICE@GMAIL.COM |
| Lorraine M. De Lao | Resident | 673 So. ARIZONA L.A. 90022 | Lowraine@msn.com |
| Dan Ortiz | | | Danvet77@gmail.com |
| Rocio Diaz | neighbor | 230 Twickenham Av 90022 | r.g.diaz@hotmail.com |
| [illegible] | | 4639 Gratia St L.A. Ca 90022 | |
| Sook OH | | 5142 Beverly Bl CA 90022 | sookjaoh@gmail.com |

# Metro Eastside Transit Corridor Phase 2

Community Meeting

**Thursday, February 16, 2017, 6:00 – 8:00 PM**

Alta Med PACE – East Los Angeles




Sign-in Sheet

| Name<br>Nombre | Affiliation<br>Afiliación | Address<br>Dirección | EMail<br>Correo Electrónico |
|---|---|---|---|
| Dolores Tavaequi | | 639 Eastmont Ave L.A. CA 90022 | |
| Dina Flores | | 6817 Via Campo ALE L.A. CA 90022 | |
| | | | |
| | | | |
| | | | |
| | | | |
| | | | |
| | | | |

# Metro Eastside Transit Corridor Phase 2

Community Meeting

**Thursday, February 16, 2017, 6:00 – 8:00 PM**

Alta Med PACE – East Los Angeles

Sign-in Sheet




| Name<br>Nombre | Affiliation<br>Afiliación | Address<br>Dirección | EMail<br>Correo Electrónico |
|---|---|---|---|
| Martha Jimenez | ELA Residents & Business Metro Advisory Board | 1134 N. Hazard Ave 90063 CA | marthafeliajz@yahoo.com |
| Alex Sanabria | | 155 S. Mednik Ave | ALEXMERITRG@GMAIL.COM |
| Sandra Sandoval | 429 Belden Ave LA, CA 90022 | | Sandra_Sandoval@hotmail.com |
| Jesus Guevara | | 615 S. Hillview Ave | jguevar@yahoo.com |
| | | | |
| | | | |
| | | | |
| | | | |

# Metro Eastside Transit Corridor Phase 2

Community Meeting

**Thursday, February 16, 2017, 6:00 – 8:00 PM**

Alta Med PACE – East Los Angeles

Sign-in Sheet




| Name<br>Nombre | Affiliation<br>Afiliación | Address<br>Dirección | EMail<br>Correo Electrónico |
|---|---|---|---|
| Pedro Rodriguez | | 2760 Blackshear Av<br>L.A 90022 | |
| Lydia Rodriguez | | " " | |
| Yolanda & Alberto Caracoza | | | ycaracoza@gmail.com |
| Luis DIAZ | | 230 BUCKINGHAM AVE -<br>L.A. 90022 | |
| JOE A. HERNANDEZ | | 315 S. HUMPHREYS AVE.<br>L. A., CA. 90022 | |
| BRANDY TURNBOW | | \ | BRANDYTURNBOW13@gmail.com |
| [illegible] | | | |
| MOSES SAUCEDO | | 136 VANCOUVER<br>L.A. 90022 | |

# Metro Eastside Transit Corridor Phase 2

Community Meeting

**Thursday, February 16, 2017, 6:00 – 8:00 PM**

Alta Med PACE – East Los Angeles

Sign-in Sheet




| Name<br>Nombre | Affiliation<br>Afiliación | Address<br>Dirección | EMail<br>Correo Electrónico |
|---|---|---|---|
| Arely Garcia | First District | | agarcia@bos.lacounty.gov |
| Edith Gonzalez | SD1 | | egonzalez@bos.lacounty.gov |
| Phillip & Lisa Lopez | Resident | 6239 Loch Alene Ave. PR CA 90660 | Phillip_Lisa@verizon.net |
| Alex Morehead | Resident | 5505 Via San Pelayo St LA CA 90022 | alxmorehead@yahoo.com |
| Saul Soto | — | 1220 S. Hicks Ave., LA. CA. 90023 | mister2awesome@gmail.com |
| James Enriquez | City of Pico Rivera | 6615 Passons Blvd Pico Rivera, CA 90660 | jenriquez@pico-rivera.org |
| Luis Vazquez | resident | 3824 Service St City Terrace | lvazquez733@gmail.com |
| Mario Betanco | First District LA County | | MBetanco@bos.lacounty.gov |

# Metro Eastside Transit Corridor Phase 2

Community Meeting

**Thursday, February 16, 2017, 6:00 – 8:00 PM**

Alta Med PACE – East Los Angeles

Sign-in Sheet




| Name<br>Nombre | Affiliation<br>Afiliación | Address<br>Dirección | EMail<br>Correo Electrónico |
|---|---|---|---|
| DAVID MOORE | | | |
| TERESA MIRANDA | | | somoslatinaz2y@yahoo.com |
| Jasmine Muñoz | | | jamunozf.14@gmail.com |
| Rachel Reyes | | | rachel.reyes@sbcglobal.net |
| Bella Hernandez | LA County, DPW | | bhernan@dpw.lacounty.gov. |
| Deborah Scott | | | Justbreathe.ds@gmail.com |
| SANG HYUN | BOB'S FREEZE | 5144 E. BEVERLY BLVD | SANGWHYUN@GMAIL.com |
| Ernesto Garcia | Resident | | steelerservicegarcia1@yahoo.com |

# Metro Eastside Transit Corridor Phase 2

Community Meeting

**Thursday, February 16, 2017, 6:00 – 8:00 PM**

Alta Med PACE – East Los Angeles




Sign-in Sheet

| Name<br>Nombre | Affiliation<br>Afiliación | Address<br>Dirección | EMail<br>Correo Electrónico |
|---|---|---|---|
| Lourdes Sanchez | Business Owner | | casan601@aol.com |
| Conrad Sanchez | Business Owner | | " " |
| Karen Curiel | Home Owner | 329 Twickenham Rd. L.A. 90022 | Karencit@gmail.com |
| | | | |
| | | | |
| | | | |
| | | | |
| | | | |

# Speaker Cards




**SPEAKER CARD**
**Metro Eastside Transit Corridor Phase II Project**
**Community Meetings – February 2017**

If you would like to speak and provide comments, please fill out this card and drop it off at the registration table.

Name: Charles Bennett

Organization (if any): Better Whittier Transit Now

Address: 6055 Washington Ave

Whittier CA 90601




**SPEAKER CARD**
**Metro Eastside Transit Corridor Phase II Project**
**Community Meetings – February 2017**

If you would like to speak and provide comments, please fill out this card and drop it off at the registration table.

Name: Councilman Fernando Dutra

Organization (if any): City of Whittier

Address: _____

_____




**SPEAKER CARD**
**Metro Eastside Transit Corridor Phase II Project**
**Community Meetings – February 2017**

If you would like to speak and provide comments, please fill out this card and drop it off at the registration table.

Name: Richard Murphy

Organization (if any): Whittier resident

Address: 8214 Elden Avenue, Whittier 90605




**SPEAKER CARD**
**Metro Eastside Transit Corridor Phase II Project**
**Community Meetings – February 2017**

If you would like to speak and provide comments, please fill out this card and drop it off at the registration table.

Name: John Beynon

Organization (if any): Whittier Area Environment Coalition

Address: 13428 Park St.

Whittier CA 90601




**SPEAKER CARD**
**Metro Eastside Transit Corridor Phase II Project**
**Community Meetings – February 2017**

If you would like to speak and provide comments, please fill out this card and drop it off at the registration table.

Name: Andrea Bellamy

Organization (if any): Resident

Address: 13907 Freiburg St
Whittier 90602




**SPEAKER CARD**
**Metro Eastside Transit Corridor Phase II Project**
**Community Meetings – February 2017**

If you would like to speak and provide comments, please fill out this card and drop it off at the registration table.

Name: Edmund Veloz

Organization (if any): _____

Address: P.O. Box 2307

Pico Rivera, CA 90662




**SPEAKER CARD**
**Metro Eastside Transit Corridor Phase II Project**
**Community Meetings – February 2017**

If you would like to speak and provide comments, please fill out this card and drop it off at the registration table.

Name: MIKE MISSEL

Organization (if any): —

Address: 16234 PLACID DR

WHITTIER, CA 90604




**SPEAKER CARD**
**Metro Eastside Transit Corridor Phase II Project**
**Community Meetings – February 2017**

If you would like to speak and provide comments, please fill out this card and drop it off at the registration table.

Name: BENJAMIN MARTINEZ JR

Organization (if any): Resident

Address: 8514 VICKI DR.
WHITTIER, CA., 90606-3249




**SPEAKER CARD**
**Metro Eastside Transit Corridor Phase II Project**
**Community Meetings – February 2017**

If you would like to speak and provide comments, please fill out this card and drop it off at the registration table.

Name: EDDIE TORRES JR

Organization (if any): EAST LA CHAMBER OF COMM

Address: 611 S. OAKLAND DR EAST L.A. CA
90022




**SPEAKER CARD**
**Metro Eastside Transit Corridor Phase II Project**
**Community Meetings – February 2017**

If you would like to speak and provide comments, please fill out this card and drop it off at the registration table.

Name: City of Montebello Vanessa Delgado

Organization (if any): Montebello City Council

Address: _____

_____




**SPEAKER CARD**
**Metro Eastside Transit Corridor Phase II Project**
**Community Meetings – February 2017**

If you would like to speak and provide comments, please fill out this card and drop it off at the registration table.

Name: Michael Hunter

Organization (if any): City of Monterey Park

Address: _____

_____




**SPEAKER CARD**
**Metro Eastside Transit Corridor Phase II Project**
**Community Meetings – February 2017**

If you would like to speak and provide comments, please fill out this card and drop it off at the registration table.

Name: Maribel Briseño

Organization (if any): Resident

Address: On-file




**SPEAKER CARD**
**Metro Eastside Transit Corridor Phase II Project**
**Community Meetings – February 2017**

If you would like to speak and provide comments, please fill out this card and drop it off at the registration table.

Name: Edmund Velez

Organization (if any): _____

Address: P.O. Box 2307
Pico Rivera, CA 90662




**SPEAKER CARD**
**Metro Eastside Transit Corridor Phase II Project**
**Community Meetings – February 2017**

If you would like to speak and provide comments, please fill out this card and drop it off at the registration table.

Name: EDDIE TORRES JR

Organization (if any): EAST LA CHAMBER OF COM

Address: " EAST LOS ANGELES




**SPEAKER CARD**
**Metro Eastside Transit Corridor Phase II Project**
**Community Meetings – February 2017**

If you would like to speak and provide comments, please fill out this card and drop it off at the registration table.

Name: ARMANDO G. YBARRA SR.

Organization (if any): WHITTIER RESIDENCE

Address: 6049 ACACIA AVE.

WHITTIER, CALIF. 90601-3226




**SPEAKER CARD**
**Metro Eastside Transit Corridor Phase II Project**
**Community Meetings – February 2017**

If you would like to speak and provide comments, please fill out this card and drop it off at the registration table.

Name: Linda Nicklas

Organization (if any): MATCH 90640

Address: _____

_____




**SPEAKER CARD**
**Metro Eastside Transit Corridor Phase II Project**
**Community Meetings – February 2017**

If you would like to speak and provide comments, please fill out this card and drop it off at the registration table.

Name: Cynthia Ramirez

Organization (if any): Tabor Area

Address: 633 N. Montello




**SPEAKER CARD**
**Metro Eastside Transit Corridor Phase II Project**
**Community Meetings – February 2017**

If you would like to speak and provide comments, please fill out this card and drop it off at the registration table.

Name: SUSAN Chavez

Organization (if any): _____

Address: 446 Via Lucero

_____




Supv. Solis

**SPEAKER CARD**
**Metro Eastside Transit Corridor Phase II Project**
**Community Meetings – February 2017**

If you would like to speak and provide comments, please fill out this card and drop it off at the registration table.

Name: Andrea Moreno

Organization (if any): Supervisor Hilda Solis

Address: Thank you for providing slides in spanish and also english. Being able to reference the material in spanish is very helpful.




**SPEAKER CARD**
**Metro Eastside Transit Corridor Phase II Project**
**Community Meetings – February 2017**

If you would like to speak and provide comments, please fill out this card and drop it off at the registration table.

Name: Edmund Veloz

Organization (if any): _____

Address: P.O. Box 2307

Pico Rivera, CA 90662




**SPEAKER CARD**
**Metro Eastside Transit Corridor Phase II Project**
**Community Meetings – February 2017**

If you would like to speak and provide comments, please fill out this card and drop it off at the registration table.

Name: Blanca M. Figueroa

Organization (if any): Former Mayor South El Monte (retired)

Address: 1813 N. Cogswell Rd.

South El Monte, Ca 91733




**SPEAKER CARD**
**Metro Eastside Transit Corridor Phase II Project**
**Community Meetings – February 2017**

If you would like to speak and provide comments, please fill out this card and drop it off at the registration table.

Name: KEITH GREVILLE

Organization (if any): ARUP

Address: 12777 W. Jefferson Blvd,
LA. CA 90066.




**SPEAKER CARD**
**Metro Eastside Transit Corridor Phase II Project**
**Community Meetings – February 2017**

If you would like to speak and provide comments, please fill out this card and drop it off at the registration table.

Name: Maria Vidrio

Organization (if any): _____

Address: 310 Cogswell Rd.

_____




**SPEAKER CARD**
**Metro Eastside Transit Corridor Phase II Project**
**Community Meetings – February 2017**

If you would like to speak and provide comments, please fill out this card and drop it off at the registration table.

Name: Dan Ortiz

Organization (if any): RESIDENT of East L.A.

Address: _____

_____




**SPEAKER CARD**
**Metro Eastside Transit Corridor Phase II Project**
**Community Meetings – February 2017**

If you would like to speak and provide comments, please fill out this card and drop it off at the registration table.

Name: George J. Lujan

Organization (if any): ——

Address: 11333 Farndon Street, South El Monte 91733

3




**SPEAKER CARD**
**Metro Eastside Transit Corridor Phase II Project**
**Community Meetings – February 2017**

If you would like to speak and provide comments, please fill out this card and drop it off at the registration table.

Name: EDDIE TORRES

Organization (if any): EAST LA-CHAMBER of COMMERCE

Address: EAST Los ANGELES

2




**SPEAKER CARD**
**Metro Eastside Transit Corridor Phase II Project**
**Community Meetings – February 2017**

If you would like to speak and provide comments, please fill out this card and drop it off at the registration table.

Name: TIM HINSON

Organization (if any): RESIDENT

Address: 11324 BLVD ST.

SO. EL MONTE, CA 91733




**SPEAKER CARD**
**Metro Eastside Transit Corridor Phase II Project**
**Community Meetings – February 2017**

If you would like to speak and provide comments, please fill out this card and drop it off at the registration table.

Name: Steve Manookian

Organization (if any): _____

Address: _____

_____




**SPEAKER CARD**
**Metro Eastside Transit Corridor Phase II Project**
**Community Meetings – February 2017**

If you would like to speak and provide comments, please fill out this card and drop it off at the registration table.

Name: Eren Olivo

Organization (if any): _____

Address: Why is that the residents of Pico Rivera dosn't Know about this project just the people who lives very close to Washington Blvd.?




**SPEAKER CARD**
**Metro Eastside Transit Corridor Phase II Project**
**Community Meetings – February 2017**

If you would like to speak and provide comments, please fill out this card and drop it off at the registration table.

Name: HERBERT ALDRETE

Organization (if any): RESIDENT

Address: 5822 FERGUSON DR

90022

(2)




**SPEAKER CARD**
**Metro Eastside Transit Corridor Phase II Project**
**Community Meetings – February 2017**

If you would like to speak and provide comments, please fill out this card and drop it off at the registration table.

Name: RUBEN ALDRETE

Organization (if any): RESIDENT

Address: 5822 FERGUSON DR

90022




## SPEAKER CARD
## Metro Eastside Transit Corridor Phase II Project
## Community Meetings – February 2017

If you would like to speak and provide comments, please fill out this card and drop it off at the registration table.

Name: Dan Ortiz

Organization (if any): _____

Address: _____

DanvetM@gmail.com




## SPEAKER CARD
## Metro Eastside Transit Corridor Phase II Project
## Community Meetings – February 2017

If you would like to speak and provide comments, please fill out this card and drop it off at the registration table.

Name: B. Timberlake

Organization (if any): _____

Address: _____

_____




**SPEAKER CARD**
**Metro Eastside Transit Corridor Phase II Project**
**Community Meetings – February 2017**

If you would like to speak and provide comments, please fill out this card and drop it off at the registration table.

Name: RICHARD HERNANDEZ

Organization (if any): NONE

Address: 5050 NOBEL STREET COMMERCE CA 90040

(4)




**SPEAKER CARD**
**Metro Eastside Transit Corridor Phase II Project**
**Community Meetings – February 2017**

If you would like to speak and provide comments, please fill out this card and drop it off at the registration table.

Name: SUSAN CHAVEZ

Organization (if any): _____

Address: 446 VIA LUNETO
Montebello

(3)




**SPEAKER CARD**
**Metro Eastside Transit Corridor Phase II Project**
**Community Meetings – February 2017**

If you would like to speak and provide comments, please fill out this card and drop it off at the registration table.

Name: Edmund Veloz

Organization (if any): _____

Address: P.O. Box 2307

Pico Rivera, CA 90662




**SPEAKER CARD**
**Metro Eastside Transit Corridor Phase II Project**
**Community Meetings – February 2017**

If you would like to speak and provide comments, please fill out this card and drop it off at the registration table.

Name: EDDIE TORRES JR

Organization (if any): EAST L.A. CHAMBER of Comm.

Address: EAST L.A.




**SPEAKER CARD**
**Metro Eastside Transit Corridor Phase II Project**
**Community Meetings – February 2017**

If you would like to speak and provide comments, please fill out this card and drop it off at the registration table.

Name: Lorraine De La O

Organization (if any): _____

Address: ~~6673~~ 4086 Rosemead Blvd.
Pico Rivera, 90660

(Interest: my DAD's Property - Arizona Ave.




**SPEAKER CARD**
**Metro Eastside Transit Corridor Phase II Project**
**Community Meetings – February 2017**

If you would like to speak and provide comments, please fill out this card and drop it off at the registration table.

Name: EDDIE TORRES Jr

Organization (if any): EAST L.A CHAMBER of Comm.

Address: EAST Los Angeles




**SPEAKER CARD**
**Metro Eastside Transit Corridor Phase II Project**
**Community Meetings – February 2017**

If you would like to speak and provide comments, please fill out this card and drop it off at the registration table.

Name: Deborah Scott

Organization (if any): Resident

Address: 459 S Arizona Ave.
Los Angeles CA 90022




**SPEAKER CARD**
**Metro Eastside Transit Corridor Phase II Project**
**Community Meetings – February 2017**

If you would like to speak and provide comments, please fill out this card and drop it off at the registration table.

Name: Tony DeMarco

Organization (if any): Whittier Blvd Merchants Assoc

Address: 4818 Whittier Bl 90022




**SPEAKER CARD**
**Metro Eastside Transit Corridor Phase II Project**
**Community Meetings – February 2017**

If you would like to speak and provide comments, please fill out this card and drop it off at the registration table.

Name: Edmund Veloz

Organization (if any): _____

Address: _____

_____




**SPEAKER CARD**
**Metro Eastside Transit Corridor Phase II Project**
**Community Meetings – February 2017**

If you would like to speak and provide comments, please fill out this card and drop it off at the registration table.

Name: Dan Ortiz

Organization (if any): _____

Address: Danvet77@gmail.com

_____




2-16-2017

**SPEAKER CARD**
**Metro Eastside Transit Corridor Phase II Project**
**Community Meetings – February 2017**

If you would like to speak and provide comments, please fill out this card and drop it off at the registration table.

Name: RAUL DANIEL RUBALCAVA

Organization (if any): GREENWINS PRODUCTIONS

Address: 627 S. HILLVIEW AVE.

EAST LOS ANGELES, CA. 90022




**SPEAKER CARD**
**Metro Eastside Transit Corridor Phase II Project**
**Community Meetings – February 2017**

If you would like to speak and provide comments, please fill out this card and drop it off at the registration table.

Name: Rachel Reyes

Organization (if any): - none

Address: 4639 Gratian St L.A 90022




**SPEAKER CARD**
**Metro Eastside Transit Corridor Phase II Project**
**Community Meetings – February 2017**

If you would like to speak and provide comments, please fill out this card and drop it off at the registration table.

Name: MARTHA JIMÉNEZ

Organization (if any): Chairperson for ELA Clients Advisory Council for Legal Aid Fdtn of LA

Address:

CONCERNED ABOUT ENSURING THAT MTA LEAVES ALONE THE CORNER OF 5228 WHITTIER BLVD WHERE THE LEGAL AID FDTN OF LA BEING A LAW FIRM FOR THE NEED

CONCERNED ABOUT HOW THE COMMUNITY CAN BE BENEFITTED WITH A COMMUNITY BENEFITS PACKET

IN EXCHANGE FOR ALLOWING THE ELA METRO EXPANSION CORRIDOR.

# Comment Cards

Metro

# Metro Eastside Transit Corridor Phase 2

Community Meetings




## Comment Sheet

**Monday, March 28**
**Whittier Senior Center**
13225 Walnut Street
Whittier, CA

**Tuesday, March 29**
**East Los Angeles Library**
4837 E. 3rd Street
Los Angeles, CA 90022

**Wednesday, March 30**
**Quiet Cannon**
901 Via San Clemente
Montebello, CA 90640

**Thursday, March 31**
**So. El Monte Senior Center**
1556 Central Avenue South
El Monte, CA 91733

**Name:** ART LIERAS

**Affiliation (i.e. organization, resident, business):** RESIDENT

**Address:** 13321 MEYER RD, WHITTIER

**Phone/Cell:** 562-773-8703

**Email:** ARTINLA55@gmail.com

**Thank you for your interest in the Metro Eastside Transit Corridor Phase 2 project. We welcome your comments.**

WASHINGTON BLVD ROUTE appears to
offer more BUSINESS ALLEYS for RIDERS.

**WRITTEN COMMENTS:** Comments may also be mailed to: Dave Hershenson, Community Relations Manager, Los Angeles County Metropolitan Transportation Authority, One Gateway Plaza, MS 99-13-1, Los Angeles, CA 90012 or emailed to *eastsidephase2@metro.net.*

## Citizens' Concerns for the "Goldline Washington- Alternative" (David Tracy)

1) High Cost? (Hidden Costs?)
   There's just no way to build such a complex transportation system, without it costing a lot of money, and taking a long time to complete, and would it truly be worth it? Will there be new Transit Taxes applied in L.A. County? Will they issue new State Highway Bonds to complete the work?

2) **Just what are the existing local businesses going to do once construction on such a system begins?**
   It would be a huge lie to suggest that building an entire light rail train system won't have a negative impact on local restaurants, car shops, drug stores, markets, laundromats, and all other local Washington Blvd businesses! **Do they expect us "to vote" for the "destruction" of all these hardworking people have built here in Whittier?**

3) **JUST *WHO* (?) are supposed to be in this expensive, complex system's "*TARGET MARKET*?" *WHO WILL IT SERVE*?! Will it be in the best interests of the Hospital (PIH) to become a TRAFFIC HUB? OR will it relieve alleged congestion at the "FIVE POINTS???"**

4) Maybe a Light Rail is just "too much of a solution" for too little a problem! **Have other transportation options been considered? What's wrong with the CNG Buses we now use (Montebello bus lines, #10)?? If some other "alternative" were considered, say "Electric Buses" would anything change? Both are already, cheap, simple, easy to make changes, or to reroute, and best of all, are "already paid for!" WHY CHANGE??!**

5) **WOULDN'T A "TELEGRAPH RD-ALTERNATIVE" BE EASIER???**
   **Telegraph Road was once where the actual "Telegraph wires" ran, connecting the Pacific Stock Exchange to the Orange County Fruit Exchange! It is the "ancestral corridor into Orange County!" This would also avoid a number of other problems, such as having a lower environmental impact on the sensitive Legg Lake area, and offer systems planners an easier tie-in with the proposed ECO-FastRAIL coming from Cudahy. After all, who needs a *SLOW TRAIN RIDE* all the way to Orange County? Just using the regular Metro and OCTA Busses takes forever? (Has Light Rail systems promoter- "Joe Vinatieri" ever tried taking the existing bus system to Santa Ana? It would take him about 4 hours! By car its only 20 miles! You can get there in about 20 minutes at 60 mph!)**

   (Eco-RAPID RAL)

6) **The Article in L.A. Weekly; "Will the Train be L.A.'s Savior?" it was conceded the Washington Blvd corridor traffic "*was atrocious*!" So where's all this assumed "capacity" coming from, which is alleged to relieve traffic congestion? The article goes on to criticize "unrealistic planning"**
   **"They are far underestimating the reality of traffic! *Nothing they did was illegal or wrong. But the reality is all Fu_ _ed Up*!" (L.A. Weekly March 18-24, 2016; p.10)**
7) **Watch out for those who overly optimistic viewpoints will lead all of us into a huge "White Collar Crime!" One, which we can't reverse easily!!!**

Metro

# Metro Eastside Transit Corridor Phase 2

Community Meetings




## Comment Sheet

| Monday, March 28 | Tuesday, March 29 | Wednesday, March 30 | Thursday, March 31 |
|---|---|---|---|
| Whittier Senior Center | East Los Angeles Library | Quiet Cannon | So. El Monte Senior Center |
| 13225 Walnut Street | 4837 E. 3rd Street | 901 Via San Clemente | 1556 Central Avenue South |
| Whittier, CA | Los Angeles, CA 90022 | Montebello, CA 90640 | El Monte, CA 91733 |

**Name:** Caro Jaureguis

**Affiliation (i.e. organization, resident, business):** California Walks

**Address:**

**Phone/Cell:** 323.605.5220

**Email:** Caro@Californiawalks.org

**Thank you for your interest in the Metro Eastside Transit Corridor Phase 2 project. We welcome your comments.**

1) I want to stress that whatever stop is chosen in East LA (Arizona, Atlantic, Garfield) should be chosen with as much input from those communities. I wouldn't want this project to add to the displacement of all those communities. Metro has the responsibility to engage them and create culturally competent development.

2) I would love to see a way where both options are constructed and where we are not pitted against each other.

**WRITTEN COMMENTS:** Comments may also be mailed to: Dave Hershenson, Community Relations Manager, Los Angeles County Metropolitan Transportation Authority, One Gateway Plaza, MS 99-13-1, Los Angeles, CA 90012 or emailed to *eastsidephase2@metro.net.*

Metro

# Metro Eastside Transit Corridor Phase 2

Community Meetings

## Comment Sheet




**Monday, March 28**
**Whittier Senior Center**
13225 Walnut Street
Whittier, CA

**Tuesday, March 29**
**East Los Angeles Library**
4837 E. 3rd Street
Los Angeles, CA 90022

**Wednesday, March 30**
**Quiet Cannon**
901 Via San Clemente
Montebello, CA 90640

**Thursday, March 31**
**So. El Monte Senior Center**
1556 Central Avenue South
El Monte, CA 91733

**Name:** BENJAMIN MARTINEZ, JR.

**Affiliation (i.e. organization, resident, business):** Resident

**Address:** 8514 Vicki Dr., Whittier, CA. 90606

**Phone/Cell:** 562/699-8884

**Email:**

**Thank you for your interest in the Metro Eastside Transit Corridor Phase 2 project. We welcome your comments.**

Los Nietos/West Whittier is 2,519 SQUARE Miles with A population of 25,540 AS of 2010 CENSUS.
We Need this TRANSPORTATION System AS SOON AS Possible,
IN the NEXT 5,10,15 YEARS The Population is going to Double.
IN the FUTURE, Metro CAN TRAVEL DOWN LAMBERT ROAD THRU Whittier, LA HABRA, BREA, YORBO LINDA TO CORONA.

**WRITTEN COMMENTS:** Comments may also be mailed to: Dave Hershenson, Community Relations Manager, Los Angeles County Metropolitan Transportation Authority, One Gateway Plaza, MS 99-13-1, Los Angeles, CA 90012 or emailed to *eastsidephase2@metro.net.*

Charles Bennett, 6055 Washington Avenue, Whittier

I believe the Whittier alternative to be the preferable alternative. I would like to cite the following reasons as to why:

1. It has greater ridership
2. It has much, much greater ridership within walking or biking distance (the South El Monte alternative would require nearly all riders to arrive by bus or car)
3. It has greater opportunities for development
4. It does not have to contend with the Superfund site adjacent to the Pomona Freeway
5. It does not duplicate an already-existing project. The South El Monte Alternative runs parallel to, and within two and a half miles of, the Silver Line Busway; while the Whittier Alternative is much further away from any existing project.

And that brings me to one of my major concerns: how isolated Whittier is from Los Angeles County's transit network. Whittier is 8 miles away from the El Monte Bus Station, 8 miles away from the Atlantic Gold Line Station. It has no Metrolink Station and no buses that connect it to ANYWHERE at a frequency of 20 minutes or better. No city of 50,000 or larger is as isolated from the transit network as Whittier is.

I would like to add that the Gold Line is the long-term solution...but it is not the only solution. When the Gold Line comes to Whittier (and I *do* say when), I will probably be in my 40s. Whittier needs better transit, and it needs it now! I urge Los Angeles Metro and Montebello Transit to consider operating a BRT between Whittier and the Atlantic Gold Line Station in the 10-15 years it takes to build and approve the Gold Line.

Metro

# Metro Eastside Transit Corridor Phase 2

Community Meetings




## Comment Sheet

| Monday, March 28 | Tuesday, March 29 | Wednesday, March 30 | Thursday, March 31 |
|---|---|---|---|
| Whittier Senior Center | East Los Angeles Library | Quiet Cannon | So. El Monte Senior Center |
| 13225 Walnut Street | 4837 E. 3rd Street | 901 Via San Clemente | 1556 Central Avenue South |
| Whittier, CA | Los Angeles, CA 90022 | Montebello, CA 90640 | El Monte, CA 91733 |

**Name:** Cherree C. Mack

**Affiliation (i.e. organization, resident, business):** SMART/TD / UNITED TRANSPORTATION UNION

**Address:** 5504 Palma Avenue

**Phone/Cell:** 562-649-1240

**Email:** kuduke@verizon.net

**Thank you for your interest in the Metro Eastside Transit Corridor Phase 2 project. We welcome your comments.**

First and foremost, the SR-60 ROUTE FROM AN OPORATING PERSPECTIVE WOULD BE A FINANCIAL SNAFU OF GINORMIOUS COST OVERRUNS. The expansion of the EAST ALAMEDA CORRIDOR project along SR-60 COUPLED WITH THE TRAIN TRAIN FACILITY DUE TO OPEN IN 2020. The operating specifics along Washington Blvd would benefit a greater number of rider ship instead of hauling numbers of displaced Metro Bus riders from EL Monte along SR-60. With 38 years of professional operating experience with Union Pacific Railroad and 31 years as an elected labor union (UT) legislative rep it beehooves me to recommend Washington BLVD.

**WRITTEN COMMENTS:** Comments may also be mailed to: Dave Hershenson, Community Relations Manager, Los Angeles County Metropolitan Transportation Authority, One Gateway Plaza, MS 99-13-1, Los Angeles, CA 90012 or emailed to *eastsidephase2@metro.net.*

Metro

# Metro Eastside Transit Corridor Phase 2

Community Meetings




## Comment Sheet

**Monday, March 28**
**Whittier Senior Center**
13225 Walnut Street
Whittier, CA

**Tuesday, March 29**
**East Los Angeles Library**
4837 E. 3rd Street
Los Angeles, CA 90022

**Wednesday, March 30**
**Quiet Cannon**
901 Via San Clemente
Montebello, CA 90640

**Thursday, March 31**
**So. El Monte Senior Center**
1556 Central Avenue South
El Monte, CA 91733

**Name:** REV. DR. LEE B. ROZEN

**Affiliation (i.e. organization, resident, business):** RESIDENT OF WHITTIER 44 YEARS. I PASTOR HERE (SALEPERSON!?

**Address:** 16974 JANINE DR. WHITTIER, CA 90603-1758

**Phone/Cell:** (562) 697-6851

**Email:** LEE.ROZEN@HOTMAIL.COM

**Thank you for your interest in the Metro Eastside Transit Corridor Phase 2 project. We welcome your comments.**

100% IN FAVOR OF GOLD LINE TO WASHINGTON BLVD + LAMBERT (PRESBYTERIAN HOSPITAL)!!

**WRITTEN COMMENTS:** Comments may also be mailed to: Dave Hershenson, Community Relations Manager, Los Angeles County Metropolitan Transportation Authority, One Gateway Plaza, MS 99-13-1, Los Angeles, CA 90012 or emailed to *eastsidephase2@metro.net.*

Metro

# Metro Eastside Transit Corridor Phase 2

Community Meetings




## Comment Sheet

| Monday, March 28 | Tuesday, March 29 | Wednesday, March 30 | Thursday, March 31 |
|---|---|---|---|
| Whittier Senior Center | East Los Angeles Library | Quiet Cannon | So. El Monte Senior Center |
| 13225 Walnut Street | 4837 E. 3rd Street | 901 Via San Clemente | 1556 Central Avenue South |
| Whittier, CA | Los Angeles, CA 90022 | Montebello, CA 90640 | El Monte, CA 91733 |

**Name:** Robert L. Duarte Jr.

**Affiliation (i.e. organization, resident, business):** Student Body President of Whittier College

**Address:** 13406 E. Philadelphia St. Whittier, CA 90608

**Phone/Cell:** (562) 907-5022

**Email:** aswc-pres@poets.whittier.edu

**Thank you for your interest in the Metro Eastside Transit Corridor Phase 2 project. We welcome your comments.**

- The Gold Line extention @ Whashington will benefit students at Whittier College with numerous opportunities. Some of these are internships in Downtown Los Angeles & even West LA; it could help our Expierences with excursions for Programming which will benefit all of LA County; This will provide Academic, Cultural, & Professional expierences for students. Whittier College has an average of 1500 students, 100+ faculty & staff along with international students (Study Ab... who will all benefit from this extention. From an Academic & Cultural perspective there are tons of opportunities to visit Latino & Chicano studies. Also, the residents of Whittier Blvd & Atlantic Blvd. & Arizona Ave. will benefit especially since it is very improverished communities. Please take these comments into consideration & help the future.

- Robert L. Duarte Jr.

President of Student Body at Whittier College
2015-2016

**WRITTEN COMMENTS:** Comments may also be mailed to: Dave Hershenson, Community Relations Manager, Los Angeles County Metropolitan Transportation Authority, One Gateway Plaza, MS 99-13-1, Los Angeles, CA 90012 or emailed to eastsidephase2@metro.net.

Metro

# Metro Eastside Transit Corridor Phase 2

Community Meetings




## Comment Sheet

**Monday, March 28**
**Whittier Senior Center**
13225 Walnut Street
Whittier, CA

**Tuesday, March 29**
**East Los Angeles Library**
4837 E. 3rd Street
Los Angeles, CA 90022

**Wednesday, March 30**
**Quiet Cannon**
901 Via San Clemente
Montebello, CA 90640

**Thursday, March 31**
**So. El Monte Senior Center**
1556 Central Avenue South
El Monte, CA 91733

**Name:** Ursula Bell

**Affiliation (i.e. organization, resident, business):** Toastmasters + Special Olympics Whittier

**Address:**

**Phone/Cell:** 562-696-9553

**Email:** ursula@maniobell.com

**Thank you for your interest in the Metro Eastside Transit Corridor Phase 2 project. We welcome your comments.**

① Park + Ride s.b. free, need sticker if necessary.

② 60 route is out of way for Whittier, Montebello + Commerce residents

③ Serves more than double the amount of residents, than Route 60. (Wa. Blvd)

④ How will Line impact Emergency Service Vehicles at PIH

⑤ Undecided about at, Atlantic + Garfield Ave. – Suggest "underground" to maintain residential feel for residents at Arizona

⑥ Consider impact of Route 60 on Whittier Narrows.

⑦ Considers – Milleniums do not use cars! Chose the Washington Route

⑧ The savings we will make in time will greatly benefit society in So. Ca.

**WRITTEN COMMENTS:** Comments may also be mailed to: Dave Hershenson, Community Relations Manager, Los Angeles County Metropolitan Transportation Authority, One Gateway Plaza, MS 99-13-1, Los Angeles, CA 90012 or emailed to *eastsidephase2@metro.net*.

Metro

**Proyecto del Corredor de Transporte hacia el Este Fase 2**
Reuniónes Comunitarias
**Tarjeta de Comentarios Públicos**




**Lunes, 28 de marzo**
**Whittier Senior Center**
13225 Walnut Street
Whittier, CA 90602

**Martes, 29 de marzo**
**East Los Angeles Library**
4837 E. 3rd Street
Los Angeles, CA 90022

**Miércoles, 30 de marzo**
**Quiet Cannon**
901 Via San Clemente
Montebello, CA 90640

**Jueves, 31 de marzo**
**So. El Monte Senior Center**
1556 Central Avenue South El Monte, CA 91733

**Nombre:** _____

**Afiliación (organización, residente, negocio):** _____

**Domicilio:** _____

**Numero de Teléfono/Celular:** _____

**Correo Electrónico:** _____

**Gracias por su interés en el Proyecto del Corredor de Transporte hacia el Este Fase 2. Sus comentarios son bien recibidos.**

¡Si se puede la linea en Washington Blvd.!

**COMENTARIOS POR ESCRITO:** Comentarios pueden ser enviados a: Dave Hershenson, Community Relations Manager, Los Angeles County Metropolitan Transportation Authority, One Gateway Plaza, MS 99-13-1, Los Angeles, CA 90012 o por correo electrónico *eastsidephase2@metro.net*.

Metro

# Metro Eastside Transit Corridor Phase 2

Community Meetings




## Comment Sheet

| Monday, March 28 | Tuesday, March 29 | Wednesday, March 30 | Thursday, March 31 |
|---|---|---|---|
| Whittier Senior Center | East Los Angeles Library | Quiet Cannon | So. El Monte Senior Center |
| 13225 Walnut Street | 4837 E. 3rd Street | 901 Via San Clemente | 1556 Central Avenue South |
| Whittier, CA | Los Angeles, CA 90022 | Montebello, CA 90640 | El Monte, CA 91733 |

**Name:** Margo Reeg

**Affiliation (i.e. organization, resident, business):** League of Women Voters

**Address:** 10041 Melgar Dr., Whittier

**Phone/Cell:**

**Email:** margolwv@gmail.com

**Thank you for your interest in the Metro Eastside Transit Corridor Phase 2 project. We welcome your comments.**

Park + Ride structure at Lambert – 500 spaces
very necessary
Space for station ??

SR-60 – does not serve communities – barely connects with S. El Monte
Montebello - NOT
Pico Rivera

* Washington Blvd goes through many communities and facilitates getting to medical + commercial locations – Commerce, Pico Rivera, Montebello, W. Whittier, & LA

SR60 – necessary not good to go through Whittier Narrows or through the OI methane plant & under high transmission lines

Maintained Restrooms + large parking structures

Don't want to wait until 2030

Need to build in maintenance funding to keep trains running on time

Potential to extend to Orange County along Lambert

**WRITTEN COMMENTS:** Comments may also be mailed to: Dave Hershenson, Community Relations Manager, Los Angeles County Metropolitan Transportation Authority, One Gateway Plaza, MS 99-13-1, Los Angeles, CA 90012 or emailed to *eastsidephase2@metro.net.*

Metro

# Metro Eastside Transit Corridor Phase 2

Community Meetings




## Comment Sheet

| Monday, March 28 | Tuesday, March 29 | Wednesday, March 30 | Thursday, March 31 |
|---|---|---|---|
| Whittier Senior Center | East Los Angeles Library | Quiet Cannon | So. El Monte Senior Center |
| 13225 Walnut Street | 4837 E. 3rd Street | 901 Via San Clemente | 1556 Central Avenue South |
| Whittier, CA | Los Angeles, CA 90022 | Montebello, CA 90640 | El Monte, CA 91733 |

**Name:** CHRIS SCHAEFER

**Affiliation (i.e. organization, resident, business):** WHITTIER GRASS ROOTS GROUP

**Address:** 14414 EASTRIDGE DR. WHITTIER, 90602

**Phone/Cell:**

**Email:** germetican@verizon.net

**Thank you for your interest in the Metro Eastside Transit Corridor Phase 2 project. We welcome your comments.**

- WASHINGTON BLVD ROUTE IS SUPERIOR
- HIGHLY RECOMMEND CO-LOCATING GOLD LINE STATIONS W/ METRO-LINK STATIONS = BUILT-IN RIDERSHIP
- EASY FUTURE EXTENSION ALONG LAMBERT ROAD TO LA HABRA AND FULLERTON TRANSIT CENTER
- LA HABRA GENERAL PLAN SUPPORTS EXTENSION ALONG LAMBERT ROAD.

**WRITTEN COMMENTS:** Comments may also be mailed to: Dave Hershenson, Community Relations Manager, Los Angeles County Metropolitan Transportation Authority, One Gateway Plaza, MS 99-13-1, Los Angeles, CA 90012 or emailed to *eastsidephase2@metro.net.*

Metro

# Metro Eastside Transit Corridor Phase 2

Community Meetings



## Comment Sheet

Eastside Transit Corridor Phase 2

| Monday, March 28 | Tuesday, March 29 | Wednesday, March 30 | Thursday, March 31 |
|---|---|---|---|
| Whittier Senior Center | East Los Angeles Library | Quiet Cannon | So. El Monte Senior Center |
| 13225 Walnut Street | 4837 E. 3rd Street | 901 Via San Clemente | 1556 Central Avenue South |
| Whittier, CA | Los Angeles, CA 90022 | Montebello, CA 90640 | El Monte, CA 91733 |

**Name:** Jim Mill

**Affiliation (i.e. organization, resident, business):** WAEC

**Address:** 14353 Cullen St Whittier

**Phone/Cell:** 562 6981152

**Email:**

**Thank you for your interest in the Metro Eastside Transit Corridor Phase 2 project. We welcome your comments.**

IF WE USE ROUTE NEAR CITADEL - CITADEL WILL NEED MORE PARKING

RE: CURRENT BUS SYSTEM IS THERE A PLAN TO RESCHEDULE BUS ROUTE TO MORE EFFICIENCY

OF COURSE LARGE PARKING STRUCTURE ON TO EXPANDED IN TIME

**WRITTEN COMMENTS:** Comments may also be mailed to: Dave Hershenson, Community Relations Manager, Los Angeles County Metropolitan Transportation Authority, One Gateway Plaza, MS 99-13-1, Los Angeles, CA 90012 or emailed to *eastsidephase2@metro.net*.

Metro

# Metro Eastside Transit Corridor Phase 2

Community Meetings

## Comment Sheet




| Monday, March 28 | Tuesday, March 29 | Wednesday, March 30 | Thursday, March 31 |
|---|---|---|---|
| Whittier Senior Center | East Los Angeles Library | Quiet Cannon | So. El Monte Senior Center |
| 13225 Walnut Street | 4837 E. 3rd Street | 901 Via San Clemente | 1556 Central Avenue South |
| Whittier, CA | Los Angeles, CA 90022 | Montebello, CA 90640 | El Monte, CA 91733 |

**Name:** Brenda Jahn

**Affiliation (i.e. organization, resident, business):** AAUW

**Address:** 1339 N. Palomia Ave. Whittier 90603

**Phone/Cell:** 562-691-2419

**Email:** Brenda.jahn@charter.net.

**Thank you for your interest in the Metro Eastside Transit Corridor Phase 2 project. We welcome your comments.**

I am ready for mass transit.
When it takes 2½ hours on the
Freeway from LAX to Whittier & PIH.
What a waste of time & gas. (Hospital

I want a connection to LAX, UCLA
and the Music Center.

(I think Arizona &
a 60 Line are necessary —
Two Lines —

*I prefer the Arizona Line

**WRITTEN COMMENTS:** Comments may also be mailed to: Dave Hershenson, Community Relations Manager, Los Angeles County Metropolitan Transportation Authority, One Gateway Plaza, MS 99-13-1, Los Angeles, CA 90012 or emailed to *eastsidephase2@metro.net.*

Metro

# Metro Eastside Transit Corridor Phase 2

Community Meetings




## Comment Sheet

| Monday, March 28 | Tuesday, March 29 | Wednesday, March 30 | Thursday, March 31 |
|---|---|---|---|
| **Whittier Senior Center** | **East Los Angeles Library** | **Quiet Cannon** | **So. El Monte Senior Center** |
| 13225 Walnut Street | 4837 E. 3rd Street | 901 Via San Clemente | 1556 Central Avenue South |
| Whittier, CA | Los Angeles, CA 90022 | Montebello, CA 90640 | El Monte, CA 91733 |

**Name:** Peter Jahn

**Affiliation (i.e. organization, resident, business):** PE

**Address:** 1339 Padonia Ave. Whittier, CA 90603

**Phone/Cell:** 562-691-2419

**Email:** peter.jahn@charter.net

**Thank you for your interest in the Metro Eastside Transit Corridor Phase 2 project. We welcome your comments.**

Related to Whittier termination. [Washington Blvd Alt.]

1. Good ending to promote people getting to work in areas like LA city.
2. You should show greater detail about:
   a. Station (underground/surface)
   b. Keeping businesses at the station area
   c. Buss line connection at last station

[for great example of this look at Flushing in Queens New York City]

**WRITTEN COMMENTS:** Comments may also be mailed to: Dave Hershenson, Community Relations Manager, Los Angeles County Metropolitan Transportation Authority, One Gateway Plaza, MS 99-13-1, Los Angeles, CA 90012 or emailed to *eastsidephase2@metro.net.*

Metro

# Metro Eastside Transit Corridor Phase 2

Community Meetings

## Comment Sheet




| Monday, March 28 | Tuesday, March 29 | Wednesday, March 30 | Thursday, March 31 |
|---|---|---|---|
| Whittier Senior Center | East Los Angeles Library | Quiet Cannon | So. El Monte Senior Center |
| 13225 Walnut Street | 4837 E. 3rd Street | 901 Via San Clemente | 1556 Central Avenue South |
| Whittier, CA | Los Angeles, CA 90022 | Montebello, CA 90640 | El Monte, CA 91733 |

**Name:** MARGARET LIMON

**Affiliation (i.e. organization, resident, business):** RESIDENT

**Address:** 10247 Lyle St., Whittier, CA 90601

**Phone/Cell:**

**Email:** MARGARETLIMON@YAHOO.COM

**Thank you for your interest in the Metro Eastside Transit Corridor Phase 2 project. We welcome your comments.**

I HAVE WITNESSED THE CONSTRUCTION & IMPLEMENTATION OF THE GOLD LINE FROM ATLANTIC THRU THIRD ST. IN ELA. IT HAS CAUSED SEVERE DISRUPTION TO THE LOCAL RESIDENTS AND BUSINESSES. FURTHER CONSIDERATION TO WHITTIER SHOULD BE "BELOW GRADE" AND NOT "AT GRADE"!

**WRITTEN COMMENTS:** Comments may also be mailed to: Dave Hershenson, Community Relations Manager, Los Angeles County Metropolitan Transportation Authority, One Gateway Plaza, MS 99-13-1, Los Angeles, CA 90012 or emailed to *eastsidephase2@metro.net.*

Metro

# Metro Eastside Transit Corridor Phase 2

Community Meetings

## Comment Sheet




**Monday, March 28**
**Whittier Senior Center**
13225 Walnut Street
Whittier, CA

**Tuesday, March 29**
**East Los Angeles Library**
4837 E. 3rd Street
Los Angeles, CA 90022

**Wednesday, March 30**
**Quiet Cannon**
901 Via San Clemente
Montebello, CA 90640

**Thursday, March 31**
**So. El Monte Senior Center**
1556 Central Avenue South
El Monte, CA 91733

**Name:** Kristin Wiberg

**Affiliation (i.e. organization, resident, business):** Whittier College, President's Office

**Address:** 5808 Comstock Ave, Whittier 90601

**Phone/Cell:**

**Email:** kwiberg@whittier.edu

**Thank you for your interest in the Metro Eastside Transit Corridor Phase 2 project. We welcome your comments.**

The Washington route will knit together transit-impoverished communities, enhance employment, health care, educational, cultural, & social opportunities for the whole region, and create more public transit opportunities for the future.

Though both routes would be great, the Washington Blvd. route should take priority.

Thank you for your careful consideration.

**WRITTEN COMMENTS:** Comments may also be mailed to: Dave Hershenson, Community Relations Manager, Los Angeles County Metropolitan Transportation Authority, One Gateway Plaza, MS 99-13-1, Los Angeles, CA 90012 or emailed to *eastsidephase2@metro.net.*

Metro

# Metro Eastside Transit Corridor Phase 2

Community Meetings




## Comment Sheet

| Monday, March 28 | Tuesday, March 29 | Wednesday, March 30 | Thursday, March 31 |
|---|---|---|---|
| Whittier Senior Center | East Los Angeles Library | Quiet Cannon | So. El Monte Senior Center |
| 13225 Walnut Street | 4837 E. 3rd Street | 901 Via San Clemente | 1556 Central Avenue South |
| Whittier, CA | Los Angeles, CA 90022 | Montebello, CA 90640 | El Monte, CA 91733 |

**Name:** RENÉ DOME

**Affiliation (i.e. organization, resident, business):** MORROWS MORTUARY

**Address:** 6745 LOCH ALENE AVE. PICO RIVERA, CA. 90660

**Phone/Cell:**

**Email:**

**Thank you for your interest in the Metro Eastside Transit Corridor Phase 2 project. We welcome your comments.**

MY CONCERN IS THE EASE OF CRIME HAPPENING BECAUSE OF QUICK ON AND OFF, AND GOING FROM WEST SIDE TO EAST SIDE.

SECOND CONCERN IS WASHINGTON BLVD. PROPERTY WHICH IS PART OF THE WASHINGTON BLVD. EASEMENT WASHINGTON IS 6 LANES WIDE W/CENTER TURN LANES, ARE LANES GOING TO BE USED FOR THE TRAIN. I AM ON THE CORNER OF WASHINGTON BLVD AND LOCH ALENE AND BEQUETTE. THE NOISE LEVEL AND VIBRATION RIGHT NOW IS IMPOSSIBLE. TO ME THIS WILL AFFECT PROPERTY VALUES. ONE PROPERTY IS A MORTUARY THE OTHER PROPERTY IS LOOKING RIGHT OUT AT WASHINGTON BLVD.

THIRD THE TRAFFIC IS TERRIBLE ON WASHINGTON BLVD IF YOU TAKE AWAY LANES, TRAFFIC WILL BE

OVER→

**WRITTEN COMMENTS:** Comments may also be mailed to: Dave Hershenson, Community Relations Manager, Los Angeles County Metropolitan Transportation Authority, One Gateway Plaza, MS 99-13-1, Los Angeles, CA 90012 or emailed to eastsidephase2@metro.net.

Metro

**Proyecto del Corredor de Transporte hacia el Este Fase 2**

Reuniónes Comunitarias

**Tarjeta de Comentarios Públicos**




| Lunes, 28 de marzo | Martes, 29 de marzo | Miércoles, 30 de marzo | Jueves, 31 de marzo |
|---|---|---|---|
| **Whittier Senior Center** | **East Los Angeles Library** | **Quiet Cannon** | **So. El Monte Senior Center** |
| 13225 Walnut Street | 4837 E. 3rd Street | 901 Via San Clemente | 1556 Central Avenue South El |
| Whittier, CA 90602 | Los Angeles, CA 90022 | Montebello, CA 90640 | Monte, CA 91733 |

**Nombre:** _____

**Afiliación (organización,**

**residente, negocio):** _____

**Domicilio:** _____

**Numero de Teléfono/Celular:** _____

**Correo Electrónico:** _____

**Gracias por su interés en el Proyecto del Corredor de Transporte hacia el Este Fase 2. Sus comentarios son bien recibidos.**

WORSE. I DON'T THINK IT WILL STOP THE AMOUNT OF CAR OR TRUCK TRAFFIC I THINK THE TRAFFIC WILL BE WORSE. I DON'T MIND THE ROUTE ALONG THE 60 FRWY. BECAUSE PEOPLE ARE ALREADY DEALING W/ FRWY. NOISE AND TRAFFIC I THINK THE END OF THE TRAIN WILL BRING MORE CRIME TO PICO RIVERA.

**COMENTARIOS POR ESCRITO:** Comentarios pueden ser enviados a: Dave Hershenson, Community Relations Manager, Los Angeles County Metropolitan Transportation Authority, One Gateway Plaza, MS 99-13-1, Los Angeles, CA 90012 o por correo electrónico *eastsidephase2@metro.net*.

Metro

# Metro Eastside Transit Corridor Phase 2

Community Meetings




## Comment Sheet

| Monday, March 28 | Tuesday, March 29 | Wednesday, March 30 | Thursday, March 31 |
|---|---|---|---|
| Whittier Senior Center | East Los Angeles Library | Quiet Cannon | So. El Monte Senior Center |
| 13225 Walnut Street | 4837 E. 3rd Street | 901 Via San Clemente | 1556 Central Avenue South |
| Whittier, CA | Los Angeles, CA 90022 | Montebello, CA 90640 | El Monte, CA 91733 |

**Name:** Andy & Stephanie Fierro

**Affiliation (i.e. organization, resident, business):** Resident & Business rep.

**Address:** 6037 Greenleaf Ave. #6, Whittier, CA 90601 & Marie Callenders 12402 E. Washington Blvd.

**Phone/Cell:**

**Email:** stephanie.vdesigns@gmail.com

**Thank you for your interest in the Metro Eastside Transit Corridor Phase 2 project. We welcome your comments.**

(1) Washington Blvd. route preferred

(2) Garfield Ave. route ~~preferred~~ preferred - underground

(3) Great opportunity to access social/public services in whittier
- social security
- Health Care (PIH, Kaiser, private practice)

(4) HAS GREAT POTENTIAL TO EXPAND IN THE FUTURE TO THE O.C.

(5) SUGGESTION TO CREATE AN EXPRESS RIDE DURING RUSH HOUR, SIMILAR TO N.Y.C. METRO

(6) Arizona route shorter for underground

**WRITTEN COMMENTS:** Comments may also be mailed to: Dave Hershenson, Community Relations Manager, Los Angeles County Metropolitan Transportation Authority, One Gateway Plaza, MS 99-13-1, Los Angeles, CA 90012 or emailed to *eastsidephase2@metro.net.*

Metro

# Metro Eastside Transit Corridor Phase 2

Community Meetings

## Comment Sheet

Eastside Transit Corridor Phase 2

| Monday, March 28 | Tuesday, March 29 | Wednesday, March 30 | Thursday, March 31 |
|---|---|---|---|
| Whittier Senior Center | East Los Angeles Library | Quiet Cannon | So. El Monte Senior Center |
| 13225 Walnut Street | 4837 E. 3rd Street | 901 Via San Clemente | 1556 Central Avenue South |
| Whittier, CA | Los Angeles, CA 90022 | Montebello, CA 90640 | El Monte, CA 91733 |

**Name:** Orlando Terrazas

**Affiliation (i.e. organization, resident, business):** resident / Whittier Area Peace & Justice Coalition

**Address:** 8426 Friends Ave

**Phone/Cell:** 562/587-6270

**Email:** oterrazas

**Thank you for your interest in the Metro Eastside Transit Corridor Phase 2 project. We welcome your comments.**

1. I do not want the 60 Fwy option - does not connect communities
2. Prefer - Washington option because - serves more communities esp
3. Consider
   - Sufficient Parking at Stations
   - Restrooms @ Stations
   - Bus schedules @ stations
4. Arizona - less costly option / Olympic

**WRITTEN COMMENTS:** Comments may also be mailed to: Dave Hershenson, Community Relations Manager, Los Angeles County Metropolitan Transportation Authority, One Gateway Plaza, MS 99-13-1, Los Angeles, CA 90012 or emailed to *eastsidephase2@metro.net.*

Metro

# Metro Eastside Transit Corridor Phase 2

Community Meetings




## Comment Sheet

**Monday, March 28**
**Whittier Senior Center**
13225 Walnut Street
Whittier, CA

**Tuesday, March 29**
**East Los Angeles Library**
4837 E. 3rd Street
Los Angeles, CA 90022

**Wednesday, March 30**
**Quiet Cannon**
901 Via San Clemente
Montebello, CA 90640

**Thursday, March 31**
**So. El Monte Senior Center**
1556 Central Avenue South
El Monte, CA 91733

**Name:** David Lara

**Affiliation (i.e. organization, resident, business):** Washington Bl. Coalition

**Address:** 12432 orange Dr. Whittier, CA 90601

**Phone/Cell:** (626) 482-9511

**Email:** dave.lara007@gmail.com

**Thank you for your interest in the Metro Eastside Transit Corridor Phase 2 project. We welcome your comments.**

See ATTACHED POINTS.

**WRITTEN COMMENTS:** Comments may also be mailed to: Dave Hershenson, Community Relations Manager, Los Angeles County Metropolitan Transportation Authority, One Gateway Plaza, MS 99-13-1, Los Angeles, CA 90012 or emailed to *eastsidephase2@metro.net*.

Metro

**Proyecto del Corredor de Transporte hacia el Este Fase 2**
Reuniónes Comunitarias
**Tarjeta de Comentarios Públicos**




**Lunes, 28 de marzo**
**Whittier Senior Center**
13225 Walnut Street
Whittier, CA 90602

**Martes, 29 de marzo**
**East Los Angeles Library**
4837 E. 3rd Street
Los Angeles, CA 90022

**Miércoles, 30 de marzo**
**Quiet Cannon**
901 Via San Clemente
Montebello, CA 90640

**Jueves, 31 de marzo**
**So. El Monte Senior Center**
1556 Central Avenue South El Monte, CA 91733

**Nombre:** WES MURRAY
**Afiliación (organización, residente, negocio):**
**Domicilio:** 5490 CODDINGTON RD, WHITTIER, CA 90601
**Numero de Teléfono/Celular:** (562) 201-0131 MOBILE
**Correo Electrónico:** <WAM3234@AOL.COM>

**Gracias por su interés en el Proyecto del Corredor de Transporte hacia el Este Fase 2. Sus comentarios son bien recibidos.**

1. F. LAW OLMSTED JR. DID A STUDY OF THE RIVER THAT DRAINS INTO THE WHITTIER NARROWS DAM AREA. F. LAW OLMSTED JR. IS THE SON OF THE DESIGNER OF CENTRAL PARK, NEW YORK (JJ)

2. THERE IS PLANNING/DESIGN WORK BEING DONE ON THE SOUTHEAST PORTION OF THE LANDFILL. THE PLAN IS FOR RECREATION (TRAILS).

3. ON THE WASHINGTON RDDTE THE LABERJ STATION WILL SERVE A MIXED POPULATION, AND WILL BE SUPPORTED BY THE PLANNED RESIDENTIAL AT THE WELLES PROPERTY

**COMENTARIOS POR ESCRITO:** Comentarios pueden ser enviados a: Dave Hershenson, Community Relations Manager, Los Angeles County Metropolitan Transportation Authority, One Gateway Plaza, MS 99-13-1, Los Angeles, CA 90012 o por correo electrónico *eastsidephase2@metro.net*.

Metro

# Metro Eastside Transit Corridor Phase 2

Community Meetings




## Comment Sheet

| Monday, March 28 | Tuesday, March 29 | Wednesday, March 30 | Thursday, March 31 |
|---|---|---|---|
| Whittier Senior Center | East Los Angeles Library | Quiet Cannon | So. El Monte Senior Center |
| 13225 Walnut Street | 4837 E. 3rd Street | 901 Via San Clemente | 1556 Central Avenue South |
| Whittier, CA | Los Angeles, CA 90022 | Montebello, CA 90640 | El Monte, CA 91733 |

**Name:** Christine Hill

**Affiliation (i.e. organization, resident, business):** Resident/Whittier College

**Address:**

**Phone/Cell:**

**Email:** 2christinehill@gmail.com

**Thank you for your interest in the Metro Eastside Transit Corridor Phase 2 project. We welcome your comments.**

(1) Don't believe the 60 Route serves communities. The Washington Blvd. is the one that serves communities.

(2) Rail lines & public transit should serve those who cannot afford a car, not just those who drive. As gas & gas taxes get more expensive, fewer people will be able to afford cars. For a future labor force, public transit needs to serve residential communities.

(3) Concerns about the at-grade ~~LAVC~~ rail lines, but lines should serve residential communities. So communicating w/ those communities to find a way to make it work.

(4) Great to end line at 5 points w/ PiH but also greenway trail for those who bike/walk.

**WRITTEN COMMENTS:** Comments may also be mailed to: Dave Hershenson, Community Relations Manager, Los Angeles County Metropolitan Transportation Authority, One Gateway Plaza, MS 99-13-1, Los Angeles, CA 90012 or emailed to *eastsidephase2@metro.net.*

Metro

# Metro Eastside Transit Corridor Phase 2

Community Meetings




## Comment Sheet

**Monday, March 28**
**Whittier Senior Center**
13225 Walnut Street
Whittier, CA

**Tuesday, March 29**
**East Los Angeles Library**
4837 E. 3rd Street
Los Angeles, CA 90022

**Wednesday, March 30**
**Quiet Cannon**
901 Via San Clemente
Montebello, CA 90640

**Thursday, March 31**
**So. El Monte Senior Center**
1556 Central Avenue South
El Monte, CA 91733


**Name:** TED SNYDER

**Affiliation (i.e. organization, resident, business):** WHITTIER CONSERVANCY, PRESIDENT (ALSO WHITTIER AREA ENVIRONMENTAL COALITION)

**Address:** 5004 TIERRA ANTIGUA

**Phone/Cell:** (562) 692-7066

**Email:** TSNYDERCA@EARTHLINK.NET


**Thank you for your interest in the Metro Eastside Transit Corridor Phase 2 project. We welcome your comments.**

THE CITY OF WHITTIER HAS ITS SHARE OF CONTENTION AND CONTROVERSY, REFERENDUMS AND LAWSUITS. BUT ON THE POSSIBILITY OF EXTENDING LIGHT RAIL TO LAMBERT (AND EVENTUALLY BEYOND), THERE IS UNANIMITY AMONG ALL FACTIONS. WE ADVOCATE FOR THAT OPTION BY WHICHEVER ROUTE SERVES THE MOST PEOPLE. THE OPTION THAT ACCESSES THE CITADEL WILL HAVE ADVANTAGES FOR OUR RESIDENTS. THE WHITTIER AREA ENVIRONMENTAL COALITION HAS CONCERNS ABOUT THE ENVIRONMENTAL IMPACTS OF THE ALTERNATIVE THAT RUNS THROUGH THE WHITTIER NARROWS ON THE NATURAL AREA. WE OPPOSE THAT ALTERNATIVE.

**WRITTEN COMMENTS:** Comments may also be mailed to: Dave Hershenson, Community Relations Manager, Los Angeles County Metropolitan Transportation Authority, One Gateway Plaza, MS 99-13-1, Los Angeles, CA 90012 or emailed to *eastsidephase2@metro.net*.

TABLE 5

Metro

**Proyecto del Corredor de Transporte hacia el Este Fase 2**

Reuniónes Comunitarias

**Tarjeta de Comentarios Públicos**




| Lunes, 28 de marzo | Martes, 29 de marzo | Miércoles, 30 de marzo | Jueves, 31 de marzo |
|---|---|---|---|
| **Whittier Senior Center** | **East Los Angeles Library** | **Quiet Cannon** | **So. El Monte Senior Center** |
| 13225 Walnut Street | 4837 E. 3rd Street | 901 Via San Clemente | 1556 Central Avenue South El |
| Whittier, CA 90602 | Los Angeles, CA 90022 | Montebello, CA 90640 | Monte, CA 91733 |

**Nombre:** Les Howard

**Afiliación (organización, residente, negocio):** Whittier College

**Domicilio:** 7322 Bright Av #F Whittier 90602

**Numero de Teléfono/Celular:** 562 754-7701

**Correo Electrónico:** lhoward@whittier.edu

**Gracias por su interés en el Proyecto del Corredor de Transporte hacia el Este Fase 2. Sus comentarios son bien recibidos.**

Prioritize East-Side Phase 2 within the new measure R

Prioritize service to transit dependent

**COMENTARIOS POR ESCRITO:** Comentarios pueden ser enviados a: Dave Hershenson, Community Relations Manager, Los Angeles County Metropolitan Transportation Authority, One Gateway Plaza, MS 99-13-1, Los Angeles, CA 90012 o por correo electrónico *eastsidephase2@metro.net.*

TABLE 5

Metro

# Metro Eastside Transit Corridor Phase 2

Community Meetings



## Comment Sheet

Eastside Transit Corridor Phase 2

| Monday, March 28 | Tuesday, March 29 | Wednesday, March 30 | Thursday, March 31 |
|---|---|---|---|
| Whittier Senior Center | East Los Angeles Library | Quiet Cannon | So. El Monte Senior Center |
| 13225 Walnut Street | 4837 E. 3rd Street | 901 Via San Clemente | 1556 Central Avenue South |
| Whittier, CA | Los Angeles, CA 90022 | Montebello, CA 90640 | El Monte, CA 91733 |

**Name:** Louis Reyes

**Affiliation (i.e. organization, resident, business):** Whittier Latino Coalition / Resident

**Address:** 8342 Greenleaf Ave, Whittier CA

**Phone/Cell:** 562 755 4307

**Email:**

**Thank you for your interest in the Metro Eastside Transit Corridor Phase 2 project. We welcome your comments.**

1) Alantic station Route seems more direct & cut commute - Prefer Washington to Whittier

2) more direct route to commute to DTLA seems best. from Whittier

3) Like stops at Commerce Citadel Casino & Altamed

~~[illegible]~~

4) Major Concerns on Environmental impacts of 60 option on Whittier Narrows

**WRITTEN COMMENTS:** Comments may also be mailed to: Dave Hershenson, Community Relations Manager, Los Angeles County Metropolitan Transportation Authority, One Gateway Plaza, MS 99-13-1, Los Angeles, CA 90012 or emailed to *eastsidephase2@metro.net.*

## Citizens' Concerns for the "Goldline Washington- Alternative" (David Tracy)

1) High Cost? (Hidden Costs?)
   There's just no way to build such a complex transportation system, without it costing a lot of money, and taking a long time to complete, and would it truly be worth it? Will there be new Transit Taxes applied in L.A. County? Will they issue new State Highway Bonds to complete the work?

2) Just what are the existing local businesses going to do once construction on such a system begins?
   It would be a huge lie to suggest that building an entire light rail train system won't have a negative impact on local restaurants, car shops, drug stores, markets, laundromats, and all other local Washington Blvd businesses! Do they expect us "to vote" for the "destruction" of all these hardworking people have built here in Whittier?

3) JUST *WHO* (?) are supposed to be in this expensive, complex system's "*TARGET MARKET*?" *WHO WILL IT SERVE*?! Will it be in the best interests of the Hospital (PIH) to become a TRAFFIC HUB? OR will it relieve alleged congestion at the "FIVE POINTS???"

4) Maybe a Light Rail is just "too much of a solution" for too little a problem! Have other transportation options been considered? What's wrong with the CNG Buses we now use (Montebello bus lines, #10)?? If some other "alternative" were considered, say "Electric Buses" would anything change? Both are already, cheap, simple, easy to make changes, or to reroute, and best of all, are "already paid for!" WHY CHANGE??!

5) WOULDN'T A "TELEGRAPH RD-ALTERNATIVE" BE EASIER???
   Telegraph Road was once where the actual "Telegraph wires" ran, connecting the Pacific Stock Exchange to the Orange County Fruit Exchange! It is the "ancestral corridor into Orange County!" This would also avoid a number of other problems, such as having a lower environmental impact on the sensitive Legg Lake area, and offer systems planners an easier tie-in with the proposed ECO-FastRAIL coming from Cudahy. After all, who needs a *SLOW TRAIN RIDE* all the way to Orange County? Just using the regular Metro and OCTA Busses takes forever? (Has Light Rail systems promoter- "Joe Vinatieri" ever tried taking the existing bus system to Santa Ana? It would take him about 4 hours! By car its only 20 miles! You can get there in about 20 minutes at 60 mph!)

   (ECO-RAPID RAIL)

6) The Article in L.A. Weekly; "Will the Train be L.A.'s Savior?" it was conceded the Washington Blvd corridor traffic "*was atrocious*!" So where's all this assumed "capacity" coming from, which is alleged to relieve traffic congestion? The article goes on to criticize "unrealistic planning"
   "They are far underestimating the reality of traffic! *Nothing they did was illegal or wrong. But the reality is all Fu_ _ed Up*!" (L.A. Weekly March 18-24, 2016; p.10)
7) Watch out for those who overly optimistic viewpoints will lead all of us into a huge "White Collar Crime!" One, which we can't reverse easily!!!

David Lara (Chair) Email: dave.lara007.dl@gmail.com
of the Coalition for the Metro Light Rail on Washington Blvd

**The Washington Blvd route is the best choice because:**

- **More riders**: Serves the most riders at the lowest cost per rider. The Washington route goes to where more people live, shop and work than the freeway route.

- **More access**: Provides the most access with 6 stations, and at the lowest cost per station. There will be stations where residents can get on and off in Commerce, Montebello, Pico Rivera, Santa Fe Springs and Whittier. More residents will be able to walk to these stations than the alternative route that focuses on drivers hopping off the freeway, parking their cars at the station, and hopping on the light rail.

- **More miles**: Provides the most miles of service at the lowest cost per mile. With 9 miles of service, a larger section of southeast LA County will be served than with the shorter freeway route.

- **Support**: City councils of Commerce, Pico Rivera, Santa Fe Springs, La Habra Heights, La Habra, La Mirada, and Whittier have endorsed the Washington Boulevard route, as has the Gateway Cities Council of Governments that serves 27 southeast Los Angeles County cities; LA County Supervisor Don Knabe; and Congresswoman Linda Sanchez.

- Lower cost per mile

- Less right of way acquisition

**The Washington Blvd route is the best choice because:**

- PSA mobility goals of providing improved regional connectivity are achieved with this alternative by connecting with the regional Metro rail system, providing additional transportation capacity to serve increasing travel demand, reducing vehicular travel on the regional highway system and attracting new transit riders.

- This alternative would build a strong ridership base by providing service for the following trip purposes:

    - Short, frequent trips within the communities it operates through.
    - Work trips to and from Washington Boulevard employment sites.
    - Work and other trips to and from the southern portion of the PSA including the Gateway Cities and I-5 Freeway corridor.
    - Work trips west to downtown Los Angeles and destinations beyond.
    - North-south bus feeder networks and parking structures at most stations for additional accessibility.

**The Washington Blvd route is the best choice because:**



# California Walks

**Caro Jauregui** Southern California Policy Manager
caro@californiawalks.org 323 605 5220
www.californiawalks.org @CaliforniaWalks

**Stepping Up for Health, Equity, & Sustainability**

## Citizen Concerns for the Eastside Transit Corridor- Phase 2 (David Tracy)

I would simply like to express my concern over just a few of the vital points of this proposed plan:

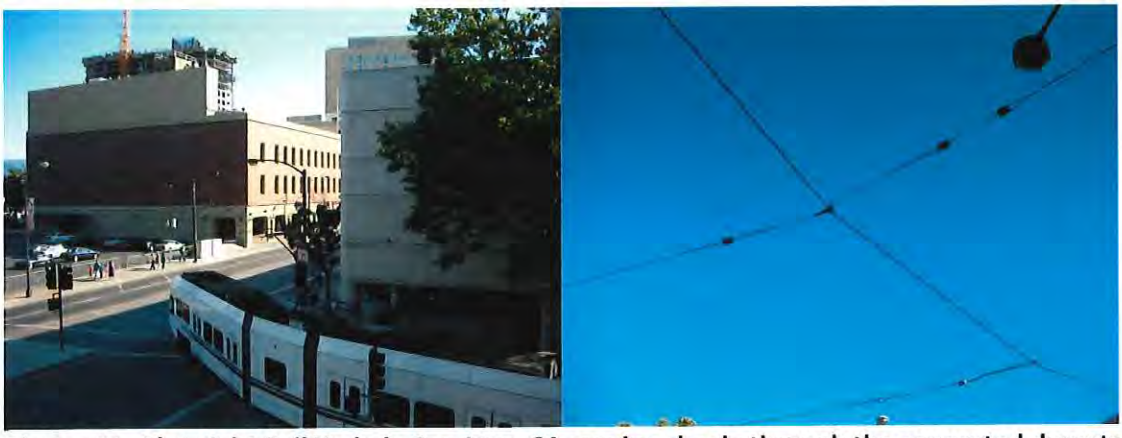

**Photos #1: A) A Light Rail Train in San Jose, CA moving slowly through the congested downtown area (*"This what you'll get!" "But would such a "system" really help local small businesses in Whittier, CA??!"*)**

**B) High Voltage "Power lines" hanging over the street, which power the Electric motors in the train**

**My Concerns include:**

1. **COST (?)** Anything that ***highly engineered*** will prove both expensive, and hard to remove someday, as well! What if the ***economic patterns*** of Whittier vary even more wildly than they have in the last twenty years?

2. **Probable Negative Effect on Local Business along Washington Blvd!** *(Just how long will the street be torn up by construction crews working??! Or will Whittier need to buyout all of the small businesses operating there today? Won't that add considerable COST? And in the meantime, where will our citizens eat?*



**Photo #2: An "Electric Bus" on Market St. in SF, CA (note the high voltage wires overhead!)**

3. **ELECTRIC BUS ALTERNATIVE** (cheap, quick to build, effective, semi-permanent and removable! "Win-Win-Win!" **Aren't the existing "CNG Buses" now running down Washington Blvd effective enough?** Other CNG or Electric Buses could bring riders north, along Santa Fe Springs Rd, Painter, and Colima (others?), from the existing **Transportation Center**, which is already near ***Imperial Hwy*** **and** ***Bloomfield Ave*** in Norwalk, CA.
4. **TARGET MARKET (???)** (Just *who* really *needs a ride* down Washington Blvd, who isn't already served by **Montebello Bus 10** anyway? (Also, **Should the Hospital (PIH) be a *Transportation Hub*?** Most people, who need to go to the hospital, either go in ambulances, or they drive their cars!)

5. **EXTENSION ALTERNATIVE-"ALTERNATIVE"** (Maybe your *NEW ROUTE* should consider "**Telegraph Road**," the "***ancestral corridor***" *connecting* L.A. to Orange County. It's roomier too! With more room for "expansion," and more *blighted businesses willing to move*, especially near **Ferguson Dr.** (just a mile away) where it can ***join up with Telegraph Rd, and remain just to the north of FWY 5 all the way down to Anaheim*** (connecting to Norwalk Transportation Hub, Disneyland, Angel Stadium, Honda Theater, etc.)) (It even has a ***Lower Environmental Impact*** (since it would be further away from ***sensitive wildlife and water conservation areas*** near Legg Lake area) Even Gene Maddaus' article for L.A. Weekly said Washington Blvd traffic was "atrocious" and they were "underestimating reality" (p. 10)



**Photo #3 & 4: Another Electric Train Car designed by Hermann Einstein (the father of the famous physicist) & BART (Bay Area Rapid Transit) it is vital to have all of the forms of public transit meet at a central "hub," like the Embarcadero, in San Francisco, CA**




**Photo #5: The CAL_TRAIN serving the San Jose to Palo Alto (Stanford Univ.) and San Francisco route**

- Transit Tax? (Mayor Ken Hahn) Who wants higher and more taxes?
- 70% support for a ballot measure? (p.9 L.A. Weekly "Will the train be L.A.'s Savior?")



**Photo #6: Showing an Arial (Alignment) Train Station in San Jose, CA connecting the METRO Light Rail (above) with the CAL-TRAIN (below). This could also be done for the "Extension Alternative-Alternative" to Telegraph Rd!**




**Photo#6: The San Jose light Rail ("VTA"-Valley Transit Authority) really only serves the downtown area! This photo was taken near the "Pita Pit" and the "San Jose Camera Theater, near San Jose State College. Consider just how much "physical space" such a huge system takes up, how many years it will take to "break-even" on such a large project, how difficult it would be to remove, or reroute such permanent rails, and how many "outlying areas" are not serviced! The locals still remember all of the political fights over the building of this system, and many residents are still mad about it, regarding it as having been a boondoggle! It's SLOW TOO!** Who needs a slow train to D.C.?

## Contact Us/*Contáctenos*

If you are unable to attend in person, contact us or access project information at any of the following:

*Si no le es posible asistir en persona, contáctenos o aceda a la información del proyecto a través de cualquiera de las siguientes opciones:*

213.922.3012

*metro.net/eastsidephase2*

*@eastsidephase2*

*facebook.com/metroeastsidephase2*

All Metro meetings are held in ADA accessible facilities and are accessible by transit. ADA accommodations and translations are available by calling 213.922.3012 at least 72 hours in advance.

*Todas las juntas de Metro se realizan en instalaciones accesibles conforme a la Ley para Estadounidenses con Discapacidades (Americans with Disabilities Act, ADA) y se puede llegar en transporte público. Las adaptaciones según la ADA y otras traducciones están disponibles llamando al 213.922.3012 con al menos 72 horas de anticipación.*

**Metro**

One Gateway Plaza
99-13-1
Los Angeles, CA 90012

PRESORTED
FIRST CLASS MAIL
U.S. POSTAGE
**PAID**
PERMIT NO. 14954
LOS ANGELES, CA

o Cost?
o Effect on local business!?
o Who needs to go on Washington? Who couldn't go Telegraph? Hub?
o Electric Bus (clean, cheap, effective, quick, semi-person)
o Traditional LA-OR corridor (by more room) (lower environ impact)

MR. DAVID TRACY
7056 WASHINGTON AVE
WHITTIER, CA 90602-1415

metro.net/eastsidephase2

# Eastside Transit Corridor Phase 2

**Community Meetings – March 28, 29, 30, 31**

*Corredor de Transporte hacia el Este Fase 2 reunión para la comunidad – 28, 29, 30 y 31 de marzo*



Metro

# Metro Eastside Transit Corridor Phase 2

Community Meetings




## Comment Sheet

Monday, March 28
Whittier Senior Center
13225 Walnut Street
Whittier, CA

Tuesday, March 29
East Los Angeles Library
4837 E. 3rd Street
Los Angeles, CA 90022

Wednesday, March 30
Quiet Cannon
901 Via San Clemente
Montebello, CA 90640

Thursday, March 31
So. El Monte Senior Center
1556 Central Avenue South
El Monte, CA 91733

**Name:** MARK R. JOHNSTON

**Affiliation (i.e. organization, resident, business):** NARP, TRAC, TC, AARP (But comments are my own)

**Address:** 4185 Van Buren St, Chino, CA. 91710

**Phone/Cell:** 909-591-6691 909-525-7003

**Email:** Canammj@Yahoo.com

**Thank you for your interest in the Metro Eastside Transit Corridor Phase 2 project. We welcome your comments.**

✓ No on Washington

✓ Yes on a Better Designed and Faster Built Route 60

Comments Attached

Thank You!

**WRITTEN COMMENTS:** Comments may also be mailed to: Dave Hershenson, Community Relations Manager, Los Angeles County Metropolitan Transportation Authority, One Gateway Plaza, MS 99-13-1, Los Angeles, CA 90012 or emailed to *eastsidephase2@metro.net.*

Metro

# Metro Eastside Transit Corridor Phase 2

Community Meetings




## Comment Sheet

| Monday, March 28 | Tuesday, March 29 | Wednesday, March 30 | Thursday, March 31 |
|---|---|---|---|
| **Whittier Senior Center** | **East Los Angeles Library** | **Quiet Cannon** | **So. El Monte Senior Center** |
| 13225 Walnut Street | 4837 E. 3rd Street | 901 Via San Clemente | 1556 Central Avenue South |
| Whittier, CA | Los Angeles, CA 90022 | Montebello, CA 90640 | El Monte, CA 91733 |

**Name:** Jose L. Barragan

**Affiliation (i.e. organization, resident, business):** Resident

**Address:** 733 Bradshawe Street, Montebello CA 90640

**Phone/Cell:** (323) 893-5866

**Email:** Jbarrag@yahoo.com

**Thank you for your interest in the Metro Eastside Transit Corridor Phase 2 project. We welcome your comments.**

- I am a resident of the northwest community of Montebello just south of Via Campo. I do not support any rail line that runs at grade and is visually visible to the suburban community between Gerhardt and Findlay. It does not matter if the proposed line is within the SR60 right of way. I will only support a line if it runs within the walls of the 60 freeway. I suggest that the freeway be widened to allow the Gold Line Extension to run above grade adjacent to freeway traffic. Installing a visible rail will hurt my property values and will destroy the suburban quality of life of this specific community.

- Another concern I have is that an at-grade intersection crossing at Atlantic & Pomona will worsen traffic through the intersection, on the 60-freeway offramp and in both directions along Atlantic. Right now I spend 1/3 of my commute time from Downtown Los Angeles to Montebello trying to exit the 60 fwy and cross Atlantic & Pomona. My suggestion is that the intersection be redesigned so that either the rail line, or better yet, vehicular traffic cross Pomona via an undercrossing so that the rail can stay at grade. An undercrossing would allow Atlantic traffic to move unimpeded.

BACK

**WRITTEN COMMENTS:** Comments may also be mailed to: Dave Hershenson, Community Relations Manager, Los Angeles County Metropolitan Transportation Authority, One Gateway Plaza, MS 99-13-1, Los Angeles, CA 90012 or emailed to *eastsidephase2@metro.net.*

Metro

**Proyecto del Corredor de Transporte hacia el Este Fase 2**
Reuniónes Comunitarias
**Tarjeta de Comentarios Públicos**




**Lunes, 28 de marzo**
**Whittier Senior Center**
13225 Walnut Street
Whittier, CA 90602

**Martes, 29 de marzo**
**East Los Angeles Library**
4837 E. 3rd Street
Los Angeles, CA 90022

**Miércoles, 30 de marzo**
**Quiet Cannon**
901 Via San Clemente
Montebello, CA 90640

**Jueves, 31 de marzo**
**So. El Monte Senior Center**
1556 Central Avenue South El Monte, CA 91733

**Nombre:** _____

**Afiliación (organización, residente, negocio):** _____

**Domicilio:** _____

**Numero de Teléfono/Celular:** _____

**Correo Electrónico:** _____

**Gracias por su interés en el Proyecto del Corredor de Transporte hacia el Este Fase 2. Sus comentarios son bien recibidos.**

I've been told that METRO has been conducting broad public outreach about the Eastside Extension. In the 6 years that I've lived in my Montebello neighborhood that is within ~~the~~ proximity of a proposed route, I have not received ANY single piece of information. NOT ONE. No mailings, no banners, no bill boards, no tv commercials, no radio announcements. The information that I've come across has been by ~~myself~~ independently searching for information on the web or by emailing Metro reps. Almost none of my neighbors are aware of the proposed project. There is also a safety concern ~~with~~ in this neighborhood due to Bella Vista Elem. The project should not adversely affect the Kids getting to school. This includes traffic, signaling and access.

I object to any extension of the Gold Line along Garfield, even if its underground.

But I do support the extension of the Gold Line along the SR60 but only if its impact to East LA and Montebello are minimal.

What is the purpose of this project? Who is it for? Who will it benefit? East Los Angeles, Montebello, Pico Rivera, and Commerce should NOT be sacrificed for the benefit of Whittier residents.

**COMENTARIOS POR ESCRITO:** Comentarios pueden ser enviados a: Dave Hershenson, Community Relations Manager, Los Angeles County Metropolitan Transportation Authority, One Gateway Plaza, MS 99-13-1, Los Angeles, CA 90012 o por correo electrónico *eastsidephase2@metro.net.*

Metro

# Metro Eastside Transit Corridor Phase 2

Community Meetings




## Comment Sheet

| Monday, March 28 | Tuesday, March 29 | Wednesday, March 30 | Thursday, March 31 |
|---|---|---|---|
| Whittier Senior Center | East Los Angeles Library | Quiet Cannon | So. El Monte Senior Center |
| 13225 Walnut Street | 4837 E. 3rd Street | 901 Via San Clemente | 1556 Central Avenue South |
| Whittier, CA | Los Angeles, CA 90022 | Montebello, CA 90640 | El Monte, CA 91733 |

**Name:** Lily Hernandez

**Affiliation (i.e. organization, resident, business):**

**Address:** 4424 S ARIZONA AVE

**Phone/Cell:** 323 780 3666

**Email:** lilyqh@live.com

**Thank you for your interest in the Metro Eastside Transit Corridor Phase 2 project. We welcome your comments.**

NO LTR ON ARIZONA OR ATLANTIC.
BEST ON GARFIELD. Expand Sol Shuttles to Citadel and upgrade them to electric.

**WRITTEN COMMENTS:** Comments may also be mailed to: Dave Hershenson, Community Relations Manager, Los Angeles County Metropolitan Transportation Authority, One Gateway Plaza, MS 99-13-1, Los Angeles, CA 90012 or emailed to *eastsidephase2@metro.net.*

Metro

# Metro Eastside Transit Corridor Phase 2

Community Meetings




## Comment Sheet

| Monday, March 28 | Tuesday, March 29 | Wednesday, March 30 | Thursday, March 31 |
|---|---|---|---|
| Whittier Senior Center | East Los Angeles Library | Quiet Cannon | So. El Monte Senior Center |
| 13225 Walnut Street | 4837 E. 3rd Street | 901 Via San Clemente | 1556 Central Avenue South |
| Whittier, CA | Los Angeles, CA 90022 | Montebello, CA 90640 | El Monte, CA 91733 |

**Name:** B. Timberlake

**Affiliation (i.e. organization, resident, business):**

**Address:**

**Phone/Cell:**

**Email:** burstim@yahoo.com

**Thank you for your interest in the Metro Eastside Transit Corridor Phase 2 project. We welcome your comments.**

1. Meeting at E.L.A. Public Library heard from plenty of "NIMBY" residents, but Metro should consult more with those who already ride Metro Rail + buses very regularly. Most (local) NIMBY residents seldom if ever ride mass transit. → Should ask how many attenders used bus/rail to get to this meeting tonight.

2. Arizona makes most sense — especially if underground — to get to Washington alignment. Southern leg is better to build farther west than Garfield — Arizona, Eastern, even Atlantic (if underground).

MANY tourists (especially from abroad) take transit to the Citadel to shop for clothes and things to take home. Locals take transit to Commerce Casino

3. Metro needs to pay attention to those who already use transit heavily.

3. Trains will reduce auto emissions that negatively impact health of local residents

4. Staff facilitator at Table 2 failed to stop participants from harassing participants who disagreed with them.

5. SR 60 (train) route is redundant to existing freeway, and would be very expensive because of crossing freeway twice to avoid Superfund site. However, if built, it should provide a station in or close to Whittier Narrows recreation area, which now has [redacted] public transit access only via Metro 266 on Rosemead

**WRITTEN COMMENTS:** Comments may also be mailed to: Dave Hershenson, Community Relations Manager, Los Angeles County Metropolitan Transportation Authority, One Gateway Plaza, MS 99-13-1, Los Angeles, CA 90012 or emailed to *eastsidephase2@metro.net.*

Metro

# Metro Eastside Transit Corridor Phase 2

Community Meetings




## Comment Sheet

| Monday, March 28 | Tuesday, March 29 | Wednesday, March 30 | Thursday, March 31 |
|---|---|---|---|
| **Whittier Senior Center** | **East Los Angeles Library** | **Quiet Cannon** | **So. El Monte Senior Center** |
| 13225 Walnut Street | 4837 E. 3rd Street | 901 Via San Clemente | 1556 Central Avenue South |
| Whittier, CA | Los Angeles, CA 90022 | Montebello, CA 90640 | El Monte, CA 91733 |

**Name:** Kenneth Caudillo

**Affiliation (i.e. organization, resident, business):** None

**Address:** 409 N. Dangler Ave

**Phone/Cell:**

**Email:** xilotealc-reviews@yahoo.com

**Thank you for your interest in the Metro Eastside Transit Corridor Phase 2 project. We welcome your comments.**

I am indifferent to the SR-60 Alignment. From a ridership standpoint an underground Atlantic route is the best option considering current ridership patterns.

The above mentioned route could replace the current city of commerce shuttle between union station and Citadel.

A station on Atlantic and whittier connects to popular routes of Montebello 10, MTA 260, MTA 18, MTA 720(?) that will serve the gentrification of the populace

With the completion of the regional connecton the MTA can promote ridership between Santa Monica and the whittier county area.

**WRITTEN COMMENTS:** Comments may also be mailed to: Dave Hershenson, Community Relations Manager, Los Angeles County Metropolitan Transportation Authority, One Gateway Plaza, MS 99-13-1, Los Angeles, CA 90012 or emailed to *eastsidephase2@metro.net.*

Metro

**Proyecto del Corredor de Transporte hacia el Este Fase 2**

Reuniónes Comunitarias

**Tarjeta de Comentarios Públicos**



Eastside Transit Corridor Phase 2

| Lunes, 28 de marzo | Martes, 29 de marzo | Miércoles, 30 de marzo | Jueves, 31 de marzo |
|---|---|---|---|
| **Whittier Senior Center** | **East Los Angeles Library** | **Quiet Cannon** | **So. El Monte Senior Center** |
| 13225 Walnut Street | 4837 E. 3rd Street | 901 Via San Clemente | 1556 Central Avenue South El |
| Whittier, CA 90602 | Los Angeles, CA 90022 | Montebello, CA 90640 | Monte, CA 91733 |

**Nombre:** _____

**Afiliación (organización, residente, negocio):** _____

**Domicilio:** _____

**Numero de Teléfono/Celular:** _____

**Correo Electrónico:** _____

**Gracias por su interés en el Proyecto del Corredor de Transporte hacia el Este Fase 2. Sus comentarios son bien recibidos.**

Hola. Sr. Mary Liahul,
yo no quiero construcion en la Arizona.
porque es una area Residencial Toda Arizona. Recidencial
para mi es mejor en Atlante. - para los Negocios
para. que aya mas comercio y que corra a la Waschinto..
Gracias
323) 888 - 2847
513 - 4902.
MBridal corp. @ g. com.

**COMENTARIOS POR ESCRITO:** Comentarios pueden ser enviados a: Dave Hershenson, Community Relations Manager, Los Angeles County Metropolitan Transportation Authority, One Gateway Plaza, MS 99-13-1, Los Angeles, CA 90012 o por correo electrónico *eastsidephase2@metro.net*.

Metro

# Metro Eastside Transit Corridor Phase 2

Community Meetings




## Comment Sheet

**Monday, March 28**
**Whittier Senior Center**
13225 Walnut Street
Whittier, CA

**Tuesday, March 29**
**East Los Angeles Library**
4837 E. 3rd Street
Los Angeles, CA 90022

**Wednesday, March 30**
**Quiet Cannon**
901 Via San Clemente
Montebello, CA 90640

**Thursday, March 31**
**So. El Monte Senior Center**
1556 Central Avenue South
El Monte, CA 91733

**Name:** _____

**Affiliation (i.e. organization, resident, business):** _____

**Address:** _____

**Phone/Cell:** _____

**Email:** _____

**Thank you for your interest in the Metro Eastside Transit Corridor Phase 2 project. We welcome your comments.**

Arizona..
No se a seleccionado el perfil de la zona

**WRITTEN COMMENTS:** Comments may also be mailed to: Dave Hershenson, Community Relations Manager, Los Angeles County Metropolitan Transportation Authority, One Gateway Plaza, MS 99-13-1, Los Angeles, CA 90012 or emailed to *eastsidephase2@metro.net.*




Joey Joseph (323) 881-4601 (213) 308-6690

# Corredor de Transporte hacia el Este Fase 2
## Reunión Comunitaria
## Agenda
6-8 PM

| Lunes, 28 de marzo | Martes, 29 de marzo | Miércoles, 30 de marzo | Jueves, 31 de marzo |
|---|---|---|---|
| **Whittier Senior Center** | **East Los Angeles Library** | **Quiet Cannon** | **So. El Monte Senior Center** |
| 13225 Walnut Street | 4837 E. 3rd Street | 901 Via San Clemente | 1556 Central Avenue |
| Whittier, CA 90602 | Los Angeles, CA 90022 | Montebello, CA 90640 | South El Monte, CA 91733 |

**Mesa de Bienvenida** - Por favor inscribirse para ser incluido en la lista de interés del Proyecto

1. **Casa Abierta** - Visite estaciones para aprender más acerca de:
   - Antecedentes del Estudio Técnico del Corredor de Transporte hacia el Este Fase 2
   - SR-60: Alternativa de diseño en el lado norte (NSDV)
   - Conceptos de conexión norte-sur a Washington Boulevard

2. **Bienvenida** - Introducciones y formato de la reunión

3. **Presentación** – Actualizaciones del proyecto

4. **Sesión Interactiva** – Formar grupos para discusión y para compartir comentarios

5. **Comentarios** - Por favor deje sus comentarios en las tarjetas proporcionadas

**¡Gracias por Acompañarnos!**

Metro

# Metro Eastside Transit Corridor Phase 2

Community Meetings




## Comment Sheet

| Monday, March 28 | Tuesday, March 29 | Wednesday, March 30 | Thursday, March 31 |
|---|---|---|---|
| **Whittier Senior Center** | **East Los Angeles Library** | **Quiet Cannon** | **So. El Monte Senior Center** |
| 13225 Walnut Street | 4837 E. 3rd Street | 901 Via San Clemente | 1556 Central Avenue South |
| Whittier, CA | Los Angeles, CA 90022 | Montebello, CA 90640 | El Monte, CA 91733 |


**Name:** Sandra Sandoval

**Affiliation (i.e. organization, resident, business):** Resident

**Address:** 429 Belden Ave

**Phone/Cell:** (323) 832-9182

**Email:** sandra_sandoval@hotmail.com


**Thank you for your interest in the Metro Eastside Transit Corridor Phase 2 project. We welcome your comments.**

The Eastside Gold Line, which line been riding since it began operating, slows down because it turns underground on Indiana to Mariachi Plaza & Pico also.

If you want people to ride the Eastside Gold line, you need to build it so more people can drive (park & ride) the Gold line.

I prefer the SR 60 because it looks like the train ~~with~~ will operate faster (60 mph) as oppose to having to slow down (@ Indiana & 3rd Street). If you build a train # with several turns & heavy rail & lite rail, you won't get many riders.

**WRITTEN COMMENTS:** Comments may also be mailed to: Dave Hershenson, Community Relations Manager, Los Angeles County Metropolitan Transportation Authority, One Gateway Plaza, MS 99-13-1, Los Angeles, CA 90012 or emailed to *eastsidephase2@metro.net*.

Metro

**Proyecto del Corredor de Transporte hacia el Este Fase 2**
Reuniónes Comunitarias
**Tarjeta de Comentarios Públicos**




**Lunes, 28 de marzo**
**Whittier Senior Center**
13225 Walnut Street
Whittier, CA 90602

**Martes, 29 de marzo**
**East Los Angeles Library**
4837 E. 3rd Street
Los Angeles, CA 90022

**Miércoles, 30 de marzo**
**Quiet Cannon**
901 Via San Clemente
Montebello, CA 90640

**Jueves, 31 de marzo**
**So. El Monte Senior Center**
1556 Central Avenue South El Monte, CA 91733

**Nombre:** _____

**Afiliación (organización, residente, negocio):** _____

**Domicilio:** _____

**Numero de Teléfono/Celular:** _____

**Correo Electrónico:** _____

**Gracias por su interés en el Proyecto del Corredor de Transporte hacia el Este Fase 2. Sus comentarios son bien recibidos.**

If city of Whittier still wants rail, then bring back the subway to east L. A. plan. Even if it takes another 30 years!

No matter how many Rails / Subways are built, there are always Angelinos which prefer to drive.

**COMENTARIOS POR ESCRITO:** Comentarios pueden ser enviados a: Dave Hershenson, Community Relations Manager, Los Angeles County Metropolitan Transportation Authority, One Gateway Plaza, MS 99-13-1, Los Angeles, CA 90012 o por correo electrónico *eastsidephase2@metro.net.*

Metro

# Metro Eastside Transit Corridor Phase 2

Community Meetings

## Comment Sheet




| Monday, March 28 | Tuesday, March 29 | Wednesday, March 30 | Thursday, March 31 |
|---|---|---|---|
| Whittier Senior Center | East Los Angeles Library | Quiet Cannon | So. El Monte Senior Center |
| 13225 Walnut Street | 4837 E. 3rd Street | 901 Via San Clemente | 1556 Central Avenue |
| Whittier, CA 90602 | Los Angeles, CA 90022 | Montebello, CA 90640 | South El Monte, CA 91733 |

**Name:** Robert Hernandez

**Affiliation (i.e. organization, resident, business):** Business Owner

**Address:** 11028 Elm Croft Ave

**Phone/Cell:** (323) 868-7257

**Email:** elaguila007@aol.com

**Thank you for your interest in the Metro Eastside Transit Corridor Phase 2 project. We welcome your comments.**

— I think that Metro going thru Washington Blvd will Help not only Business Bus, Help move People who live in the Area which their Are a lot of ~~Pep~~ People (East L.A, Montebello Pico Rivera & Whittier).. This will Also Help Students Going from East los Angeles to the college's in Whittier Like Rio Hondo college ect. Citi Del and other shopping Centers will Also do good if Metro choose this Route, As for the street to cross I would choose ~~[illegible]~~ Atlantic Blvd. to cross to Washington Blvd. This would Also Help Dis Congest the 5 free way At Commerce,

**WRITTEN COMMENTS:** Comments may also be mailed to: Dave Hershenson, Community Relations Manager, Los Angeles County Metropolitan Transportation Authority, One Gateway Plaza, MS 99-13-1, Los Angeles, CA 90012 or emailed to *eastsidephase2@metro.net.*

Comments for Eastside Transit Corridor Phase 2
March 29th, 2016

Neither the 60 freeway route or the Washington Blvd route are really what this corridor needed. It needed the Purple or Red Line coming down Whittier Blvd through the downtowns of ELA, Montebello, Pico Rivera and into downtown Whittier. Would have cost more and taken longer, but would have been a much better option. Could have been built in phases much like the Purple line phases are being done now.

Now you are left with 2 poor options being tacked onto ELA Phase 1 which has many of its own problems. (Slow, route zig/zags, needed a few more sections of subway, poor connections into downtown LA that are only being resolved now)

Please simply do not build the Washington blvd route. It has many flaws:

1/ Light Rail is slow and needs the straightest route possible. Washington zigs and zags and will take forever to get out to Whittier.
2/ The community does not want the elevated sections on Garfield and it is ridiculous to build a subway just to 'shoehorn" this route into the streets chosen.
3/ This route doesn't really come near any of the downtowns on the Eastside, especially Whittier with the college. Ending up in the unincorporated area of south/southeast of Whittier serves no purpose. We don't need another line to "nowhere'.
4/ Spend the money you would have spent on the Washington route to get the 60 route done better and faster.
5/ Not sure what Whittier really wants. Went to other hearings where people were against better routes down Whittier , Beverly or the greenway or combinations of them.
6/ This route goes by, but does not serve the major Metrolink/Bus station at Montebello/ Commerce. We need to connect all our services- this is just plain wrong otherwise.
7/ I think Whittier is better served by a extension of the Green Line from Norwalk and possibly the Route 60 extension if money becomes available to move the 60 line beyond Peck Road in the future.

The 60 Route is better, but needs some upgrades and additions:

1/ Much straighter than Washington Blvd and thus faster end to end to partially offset the slowness of the ELA section. And with this route being through-routed into the Expo Line to Santa Monica, this will become an extremely long and slow route otherwise.
2/ This route competes with the 60 freeway, so it needs to be straighter and faster.
3/ It almost needs to be "Metrolink Style"- a lot of parking in your last 2-3 stations.
4/ When money becomes available, it really needed to go beyond Peck Road hitting the Metrolink Riverside line and ultimately, down the river or 605 freeway into Whittier proper.

5/ It appears the communities along this route are much more in agreement that they want this route and the route selected is in general agreement.
6/ This route has the great ability to serve 2-3 shopping centers, serve a public recreation area , offer much more park and ride parking than typical MTA stations and serve as catalysts for South El Monte and transit villages.

This route has very many similarities to the Mission Valley Route following I-8 in San Diego. Jumps back and forth across the freeway serving many shopping centers and commercial areas. (They do have a major university that does help)
Having said those thoughts, ideas to improve this route and in order from west to east:

1/ Garfield station looks good. Pedestrian bridge into shopping center, parking structure, make sure decent connections to the north/south buses. How many golf courses could say they have rail access ? Not many !

2/ Route should then jump to the north side into the area where Monterey Park wants that large project built. YOU NEED A STATION HERE. You don't very often get to plan a route and a station into a large planned development before that project starts.Your route needs to hug the east side of Potrero Grande to stay away from more of the landfill before heading east to the Paramount Blvd area and heading south to the 60 again.

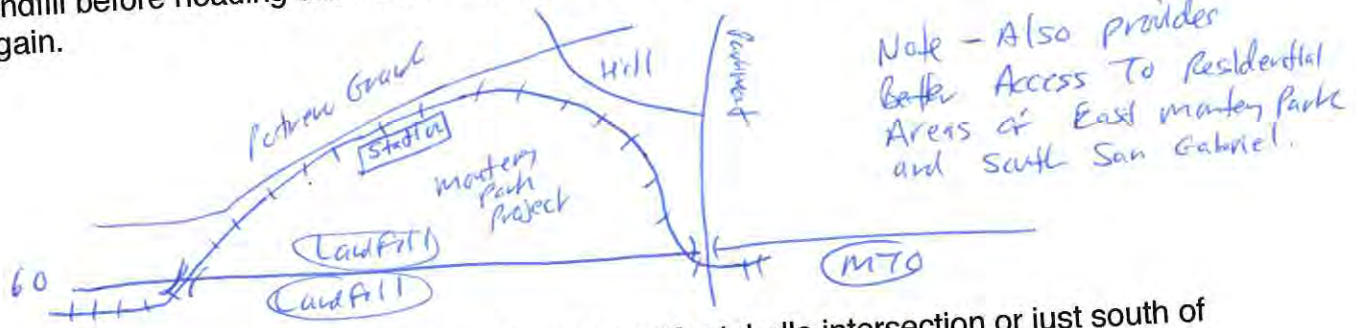


3/ Next station needs to be around Paramount/Montebello intersection or just south of the 60 at Town Center Drive. I would work the station into the bridge and then have pedestrian bridges/access into the large shopping center west of Paramount where the AMC movie theatre is and another bridge/access leading into the western entrance of the MTC. You need to work decent connections into the bus service at this point.

4/ Similar on the east side. Bridge over San Gabriel with station built in. Serves the east entrance to MTC, the hotel and office buildings on San Gabriel. Also north/south bus service.

NOTE- The reason for better service to these 4 shopping centers is now people in ELA and South El Monte have access to better shopping options without driving.

NOTE 2- If you do not want 2 stations in this area, then your 1 station needs to be on the south side of the mall on Montebello blvd where the bus center/stop is for connections to all the bus lines in this area.

5/ YOU NEED A STATION AT ROSEMEAD BLVD. You have an opportunity much like the shopping to provide residents in ELA and South El Monte access to recreation area. You can get triple use from this station=
>>>>Recreation access- always some kind of event going on here.
>>>>Huge Park N Ride option.. During the week commuters use the parking when park use is low. On weekends when commuter use low, park use will be up. You really need lots of parking at this location to get people off the freeway since I don't think the stations at Santa Anita or Peck will have enough parking and I don't think that community wants to be the parking lot for people coming from all over. Rosemead BL is in an area that can support traffic without to much negative affect on neighborhoods.
>>>>North/South Bus lines. MTA I believe runs a route the whole length of Rosemead Blvd. You could also add addition bus use to points north with Foothill transit and to the south with Montebello transit.

6/ Your stations at Santa Anita and Peck are good and I like the transit village concepts. Worried much of the parking will be taking up by local usage, so Rosemead becomes important. All 3 of these last stations need large electronic signs at the off ramps indicating how much parking is available. These last 3 stations need to be like a Metrolink Park N Ride.

Would have nice to get this line beyond Peck- needed a connection to the Metrolink Riverside Line and then turn down to Whittier. I believe if you don't waste the money on the horrible Washington Blvd route, you can build a better 60 route and can still serve Whittier. (that route by the way is from Peck Station east on the 60 to the 605, down the shoulder of the 605 to the UP railway bridge and turns left/east on the old railway line since it would serve the core of Whittier. Yes I know its the Greenway and the citizens will revolt, but that is why Whittier doesn't deserve a line at this time. With money tight, cities that want transit should get it, others need to wait)

Thank you for your time. Many more ideas from where these come from.

Mark R. Johnston

Metro

# Metro Eastside Transit Corridor Phase 2

Community Meetings




## Comment Sheet

| Monday, March 28 | Tuesday, March 29 | Wednesday, March 30 | Thursday, March 31 |
|---|---|---|---|
| Whittier Senior Center | East Los Angeles Library | Quiet Cannon | So. El Monte Senior Center |
| 13225 Walnut Street | 4837 E. 3rd Street | 901 Via San Clemente | 1556 Central Avenue |
| Whittier, CA 90602 | Los Angeles, CA 90022 | Montebello, CA 90640 | South El Monte, CA 91733 |

**Name:** CESAR VEGA

**Affiliation (i.e. organization, resident, business):** RESIDENT

**Address:** 6011 S. GRANDRIDGE AVE, MONTEREY PARK, CA. 91754

**Phone/Cell:** -x-

**Email:** CZARV@MSN.COM

**Thank you for your interest in the Metro Eastside Transit Corridor Phase 2 project. We welcome your comments.**

(1.) PLEASE CONSTRUCT A GRADE SEPERATION FOR ATLANTIC BL & 3RD, AN AT-GRADE CROSSING WILL CAUSE BACK UPS ON ATLANTIC IMPACTING EAST L.A. & CITY OF MONTEREY PARK. IF NEEDED, CONSTRUCT ELEVATED STATIONS AND TRACK TO GARFIELD AVE. STATION

(2.) CONSTRUCT ELEVATED TRACK & STATION AT GARFIELD TO CONTINUE TO SR60 N SDV TO ACCESS CITY OF MONTEREY PARK'S MARKET PLACE PROJECT. I PREFER THIS ALIGNMENT.

(3.) I AM CONCERNED WITH TRAFFIC IMPACTS TO LOCAL STREETS AND IMPACTS TO ARTERIAL ROADS THRU EAST L.A, MONTEBELLO AND MONTEREY PARK.

(4.) MY SECOND CHOICE OF ALIGNMENT IS COMMERCE/CITADEL WITH A CONTINUATION TO WASHINGTON BLD TO SERVE THE WHITTIER COMMUNITY AND THE MAJORITY OF THE RIDERSHIP.

**WRITTEN COMMENTS:** Comments may also be mailed to: Dave Hershenson, Community Relations Manager, Los Angeles County Metropolitan Transportation Authority, One Gateway Plaza, MS 99-13-1, Los Angeles, CA 90012 or emailed to eastsidephase2@metro.net.

Metro

# Metro Eastside Transit Corridor Phase 2

Community Meetings




## Comment Sheet

| Monday, March 28 | Tuesday, March 29 | Wednesday, March 30 | Thursday, March 31 |
|---|---|---|---|
| **Whittier Senior Center** | **East Los Angeles Library** | **Quiet Cannon** | **So. El Monte Senior Center** |
| 13225 Walnut Street | 4837 E. 3rd Street | 901 Via San Clemente | 1556 Central Avenue |
| Whittier, CA 90602 | Los Angeles, CA 90022 | Montebello, CA 90640 | South El Monte, CA 91733 |

**Name:** RAFAEL NAVAR

**Affiliation (i.e. organization, resident, business):** 449 S. WOODS. AVE. L.A. C. 90022

**Address:**

**Phone/Cell:**

**Email:**

**Thank you for your interest in the Metro Eastside Transit Corridor Phase 2 project. We welcome your comments.**

Atlantic Blvd alignment should not be over ground. If you make it overground it would be a big mistake. Nor, going from 4th to Washington Blvd takes me more than 30-45 min and that takes to long (by car).

3rd Street, for example is too congested. Atlantic ~~Blvd~~ to Indiana would be the same. Can not have that.

**WRITTEN COMMENTS:** Comments may also be mailed to: Dave Hershenson, Community Relations Manager, Los Angeles County Metropolitan Transportation Authority, One Gateway Plaza, MS 99-13-1, Los Angeles, CA 90012 or emailed to *eastsidephase2@metro.net*.

Metro

# Metro Eastside Transit Corridor Phase 2

Community Meetings




## Comment Sheet

| Monday, March 28 | Tuesday, March 29 | Wednesday, March 30 | Thursday, March 31 |
|---|---|---|---|
| **Whittier Senior Center** | **East Los Angeles Library** | **Quiet Cannon** | **So. El Monte Senior Center** |
| 13225 Walnut Street | 4837 E. 3rd Street | 901 Via San Clemente | 1556 Central Avenue |
| Whittier, CA 90602 | Los Angeles, CA 90022 | Montebello, CA 90640 | South El Monte, CA 91733 |

**Name:** Johnny Martinez

**Affiliation (i.e. organization, resident, business):** Save the Montebello Hills Task Force

**Address:**

**Phone/Cell:** 323-721-1211

**Email:**

**Thank you for your interest in the Metro Eastside Transit Corridor Phase 2 project. We welcome your comments.**

The U.S. Census is conducting a test this year in preparation ~~of~~ for the 2020 Census. The test will include Montebello, E.L.A., and the San Gabriel Valley. I don't know what type of data will be collected. If it has anything to do with population, there should be a waiting period to see what data will be collected before any decisions are made about which project to take (providing the collected data will be made public.) Of course, population is not the only variable that has to be taken into account. Could this Census test have any effect on the decisions of the Metro Eastside Transit routes, if you know?

**WRITTEN COMMENTS:** Comments may also be mailed to: Dave Hershenson, Community Relations Manager, Los Angeles County Metropolitan Transportation Authority, One Gateway Plaza, MS 99-13-1, Los Angeles, CA 90012 or emailed to *eastsidephase2@metro.net.*

Metro

# Metro Eastside Transit Corridor Phase 2

Community Meetings




## Comment Sheet

| Monday, March 28 | Tuesday, March 29 | Wednesday, March 30 | Thursday, March 31 |
|---|---|---|---|
| **Whittier Senior Center** | **East Los Angeles Library** | **Quiet Cannon** | **So. El Monte Senior Center** |
| 13225 Walnut Street | 4837 E. 3rd Street | 901 Via San Clemente | 1556 Central Avenue |
| Whittier, CA 90602 | Los Angeles, CA 90022 | Montebello, CA 90640 | South El Monte, CA 91733 |

**Name:** Linda Nicklas

**Affiliation (i.e. organization, resident, business):** Moving Montebello Forward

**Address:** 642 No. Vail Ave.

**Phone/Cell:** 323 359-2100

**Email:** KBFIREFGHTR@AOL.COM

**Thank you for your interest in the Metro Eastside Transit Corridor Phase 2 project. We welcome your comments.**

① No Route South on Garfield Blvd 3 Schools, Church, 67 Homes loss & approx. 50 Businesses would be loss - Cost City Revenue

② SR 60 Route to 605 South thru Mtbl - Pico Rivera - El Monte end at Whittier

**WRITTEN COMMENTS:** Comments may also be mailed to: Dave Hershenson, Community Relations Manager, Los Angeles County Metropolitan Transportation Authority, One Gateway Plaza, MS 99-13-1, Los Angeles, CA 90012 or emailed to *eastsidephase2@metro.net*.

Metro

# Metro Eastside Transit Corridor Phase 2

Community Meetings




## Comment Sheet

| Monday, March 28 | Tuesday, March 29 | Wednesday, March 30 | Thursday, March 31 |
|---|---|---|---|
| **Whittier Senior Center** | **East Los Angeles Library** | **Quiet Cannon** | **So. El Monte Senior Center** |
| 13225 Walnut Street | 4837 E. 3rd Street | 901 Via San Clemente | 1556 Central Avenue |
| Whittier, CA 90602 | Los Angeles, CA 90022 | Montebello, CA 90640 | South El Monte, CA 91733 |

**Name:** Michelle Barron

**Affiliation (i.e. organization, resident, business):**

**Address:** 844 E. Greenville Dr. W. Covina 91790

**Phone/Cell:**

**Email:** Roses4mechel@aol.com.

**Thank you for your interest in the Metro Eastside Transit Corridor Phase 2 project. We welcome your comments.**

* Would like to see the metro to go down the 605 FWY down to 405 FWY
605 FWY to end at Veterans Hospital
405 FWY to end at Beach Blvd - Bella Terra Center or even to Costa Mesa - reduce traffic on both FWYs

60 FWY to Peck has my vote along with Washington underground

**WRITTEN COMMENTS:** Comments may also be mailed to: Dave Hershenson, Community Relations Manager, Los Angeles County Metropolitan Transportation Authority, One Gateway Plaza, MS 99-13-1, Los Angeles, CA 90012 or emailed to *eastsidephase2@metro.net*.

Metro

# Metro Eastside Transit Corridor Phase 2

Community Meetings




## Comment Sheet

| Monday, March 28 | Tuesday, March 29 | Wednesday, March 30 | Thursday, March 31 |
|---|---|---|---|
| Whittier Senior Center | East Los Angeles Library | Quiet Cannon | So. El Monte Senior Center |
| 13225 Walnut Street | 4837 E. 3rd Street | 901 Via San Clemente | 1556 Central Avenue |
| Whittier, CA 90602 | Los Angeles, CA 90022 | Montebello, CA 90640 | South El Monte, CA 91733 |

**Name:** Margot ESER

**Affiliation (i.e. organization, resident, business):** Resident

**Address:** —

**Phone/Cell:** —

**Email:** mde4peace@gmail.com

* GARFIELD AT all ~~[illegible]~~ Please use the 60 Route or another route

**Thank you for your interest in the Metro Eastside Transit Corridor Phase 2 project. We welcome your comments.**

What about Rosemead S. from 60 to Washington? It would go through Pico Rivera to Washington. Traffic calming would be a result as in Temple City if the tracks would go on both sides of the large ficus trees. That would look really nice also. (Subway suck)

* We already have a great Busline which goes all over the area including to downtown L.A.

* People would get to the recreation area also — from San Gabriel Mountains North to the Whittier Hills & to the Ocean W.

Glad you are taking into account the people* Please keep this up — we do know a lot and are very passionate & practical!

People riding metro along crowded freeway would be glad they are not stuck in traffic

* Atlantic makes sense the quoting is how to make an extreme right angle turn from the current end of the line?

Consider that this from the end of the line?

* This would bring more business + riders — mere logical —

* Not the ones who advocate Bernard Bld!!!

**WRITTEN COMMENTS:** Comments may also be mailed to: Dave Hershenson, Community Relations Manager, Los Angeles County Metropolitan Transportation Authority, One Gateway Plaza, MS 99-13-1, Los Angeles, CA 90012 or emailed to *eastsidephase2@metro.net*.

This problem could have been solved very easily if Whittier & other cities all over should have been made to keep open the Pacific Electric (street car) and Railroad rights of way.

Metro

# Metro Eastside Transit Corridor Phase 2

Community Meetings




## Comment Sheet

| Monday, March 28 | Tuesday, March 29 | Wednesday, March 30 | Thursday, March 31 |
|---|---|---|---|
| **Whittier Senior Center** | **East Los Angeles Library** | **Quiet Cannon** | **So. El Monte Senior Center** |
| 13225 Walnut Street | 4837 E. 3rd Street | 901 Via San Clemente | 1556 Central Avenue |
| Whittier, CA 90602 | Los Angeles, CA 90022 | Montebello, CA 90640 | South El Monte, CA 91733 |

**Name:** Elias Vasquez

**Affiliation (i.e. organization, resident, business):** Resident

**Address:** 4313 Paramount Blvd # B, Pico Rivera CA 90660

**Phone/Cell:**

**Email:** elias321@msn.com (already on your distribution list)

**Thank you for your interest in the Metro Eastside Transit Corridor Phase 2 project. We welcome your comments.**

(1) Very well run meeting. Knowledgeable staff.

(2) How can I see the summary of comments provided tonight & @ all meetings?

(3) My vote is for the least disruptive route, that which would displace residents & businesses the least.

(4) Sounds like most people tonight voted for underground tunneling @ the Washington route. I tend to agree.

Fix fonts to be consistent.

**WRITTEN COMMENTS:** Comments may also be mailed to: Dave Hershenson, Community Relations Manager, Los Angeles County Metropolitan Transportation Authority, One Gateway Plaza, MS 99-13-1, Los Angeles, CA 90012 or emailed to *eastsidephase2@metro.net.*

Metro

# Metro Eastside Transit Corridor Phase 2

Community Meetings




## Comment Sheet

| Monday, March 28 | Tuesday, March 29 | Wednesday, March 30 | Thursday, March 31 |
|---|---|---|---|
| **Whittier Senior Center** | **East Los Angeles Library** | **Quiet Cannon** | **So. El Monte Senior Center** |
| 13225 Walnut Street | 4837 E. 3rd Street | 901 Via San Clemente | 1556 Central Avenue |
| Whittier, CA 90602 | Los Angeles, CA 90022 | Montebello, CA 90640 | South El Monte, CA 91733 |

**Name:** BRIAN

**Affiliation (i.e. organization, resident, business):** SELF

**Address:** ROSEMEAD

**Phone/Cell:**

**Email:** kisenosato@gmail.com (ALREADY IN YOUR SYSTEM)

**Thank you for your interest in the Metro Eastside Transit Corridor Phase 2 project. We welcome your comments.**

- CLARIFY TERMINOLOGY → BELOW-GRADE VS. UNDERGROUND
- IF CHOOSING BETWEEN THE TWO, PLEASE CONSIDER:
  - WASHINGTON ALIGNMENT ALREADY SERVED BY TWO NEARBY METROLINK LINES; SR60 HAS NO NEARBY STATIONS/SVC, ONLY METROLINK EL MONTE & CSULA STNS.
  - SR60 ALIGNMENT HAS POTENTIAL FOR CONNECTIVITY TO CAL POLY POMONA AND WHOLE CORRIDOR
  - BETTER POTENTIAL (W/SR60) FOR NORTH/SOUTH CONNECTIVITY TO PASADENA-AREA GOLD LINE (N/S CONNECTIVITY MUCH NEEDED)
  - SR60 COULD SERVE MPK MARKET PLACE W/ STATION
  - SR-60 SHOULD BE CHEAPER/FASTER TO BUILD; MUCH LOWER IMPACT TO RESIDENTIAL/COMMERCIAL
- PLEASE POST UPDATED INFO TO WEBSITE
- IF PROCEEDING

**WRITTEN COMMENTS:** Comments may also be mailed to: Dave Hershenson, Community Relations Manager, Los Angeles County Metropolitan Transportation Authority, One Gateway Plaza, MS 99-13-1, Los Angeles, CA 90012 or emailed to *eastsidephase2@metro.net.*

ARMER

Metro

# Metro Eastside Transit Corridor Phase 2

Community Meetings




## Comment Sheet

| Monday, March 28 | Tuesday, March 29 | Wednesday, March 30 | Thursday, March 31 |
|---|---|---|---|
| **Whittier Senior Center** | **East Los Angeles Library** | **Quiet Cannon** | **So. El Monte Senior Center** |
| 13225 Walnut Street | 4837 E. 3rd Street | 901 Via San Clemente | 1556 Central Avenue |
| Whittier, CA 90602 | Los Angeles, CA 90022 | Montebello, CA 90640 | South El Monte, CA 91733 |

**Name:** Teresa Real Sebastian

**Affiliation (i.e. organization, resident, business):** MPK

**Address:**

**Phone/Cell:** 626-307-1465

**Email:** trealsebastian@montereypark.ca.gov

**Thank you for your interest in the Metro Eastside Transit Corridor Phase 2 project. We welcome your comments.**

SR60 is the only viable alternative, least intrusive, fastest completion and served the most people and commuters!!

**WRITTEN COMMENTS:** Comments may also be mailed to: Dave Hershenson, Community Relations Manager, Los Angeles County Metropolitan Transportation Authority, One Gateway Plaza, MS 99-13-1, Los Angeles, CA 90012 or emailed to *eastsidephase2@metro.net.*

Metro

# Metro Eastside Transit Corridor Phase 2

Community Meetings




## Comment Sheet

| Monday, March 28 | Tuesday, March 29 | Wednesday, March 30 | Thursday, March 31 |
|---|---|---|---|
| **Whittier Senior Center** | **East Los Angeles Library** | **Quiet Cannon** | **So. El Monte Senior Center** |
| 13225 Walnut Street | 4837 E. 3rd Street | 901 Via San Clemente | 1556 Central Avenue |
| Whittier, CA 90602 | Los Angeles, CA 90022 | Montebello, CA 90640 | South El Monte, CA 91733 |


**Name:** Sister Eileen Tuohy

**Affiliation (i.e. organization, resident, business):** RSHM - Religious of the Sacred Heart of Mary

**Address:** 441 No. Garfield Ave. Montebello, 90640

**Phone/Cell:** 323 382 - 4095

**Email:** etuohy@earthlink.net


**Thank you for your interest in the Metro Eastside Transit Corridor Phase 2 project. We welcome your comments.**

I attended the Eastside Corridor Mtg on Wed, Mar. 30 at the Quiet Cannon. It was a wonderful meeting - well prepared & well presented. However, I have one question about the LA Times Article on 3/19/16, which implies that the Ext. of the Gold Line - El Monte vs Whittier was included in Measure R. Why is it now put on hold & the Claremont end gets preference. Why can Montebello & the San Gabriel Valley Valley suddenly pushed back "50 years"? If the money comes from the same pot, it should be equitable. I don't drive any more, I take the gold line & local buses mostly. Would totally favor the Gold Line near the 60 Fwy to El Monte - but not when my grave is growing daisies East LA should not be bypassed. The experts can figure out the details of the route. I live in Montebello. Thank you for all you do to make life easier for non-drivers & those who can't afford cars.

Sister Eileen Tuohy, 441 No Garfield Ave, Montebello.

**WRITTEN COMMENTS:** Comments may also be mailed to: Dave Hershenson, Community Relations Manager, Los Angeles County Metropolitan Transportation Authority, One Gateway Plaza, MS 99-13-1, Los Angeles, CA 90012 or emailed to *eastsidephase2@metro.net*.

Metro

# Metro Eastside Transit Corridor Phase 2

Community Meetings




## Comment Sheet

| Monday, March 28 | Tuesday, March 29 | Wednesday, March 30 | Thursday, March 31 |
|---|---|---|---|
| Whittier Senior Center | East Los Angeles Library | Quiet Cannon | So. El Monte Senior Center |
| 13225 Walnut Street | 4837 E. 3rd Street | 901 Via San Clemente | 1556 Central Avenue |
| Whittier, CA 90602 | Los Angeles, CA 90022 | Montebello, CA 90640 | South El Monte, CA 91733 |

**Name:** JOHN GONZALES

**Affiliation (i.e. organization, resident, business):** RESIDENT OF SOUTH EL MONTE

**Address:** 11208 FARNDON ST. SOUTH EL MONTE CA 91733

**Phone/Cell:**

**Email:**

**Thank you for your interest in the Metro Eastside Transit Corridor Phase 2 project. We welcome your comments.**

THE SOUTHERN SECTION OF THE SAN GABRIEL VALLEY NEED TO HAVE PUBLIC TRANSPORTATION. WE ARE OFTEN LEFT OUT OF CONSIDERATION. IN OUR VICINITY IS MONTEBELLO MALL, WHITTIER NARROWS NATURE CENTER, RIO HONDO COLLEGE, LEGG LAKE RECREATION PARK. COMING ALONG THE 60 FREEWAY HAS LESS DISRUPTION OF BUSINESSES, RESIDENTS. I WAS RAISED IN ELA. AND I SEE WHAT IT DID TO FIRST STREET AND THIRD STREET I WOULDN'T CONSIDER IT ANYWHERE EXCEPT THE 60.

**WRITTEN COMMENTS:** Comments may also be mailed to: Dave Hershenson, Community Relations Manager, Los Angeles County Metropolitan Transportation Authority, One Gateway Plaza, MS 99-13-1, Los Angeles, CA 90012 or emailed to *eastsidephase2@metro.net.*

Metro

# Metro Eastside Transit Corridor Phase 2

Community Meetings




## Comment Sheet

| Monday, March 28 | Tuesday, March 29 | Wednesday, March 30 | Thursday, March 31 |
|---|---|---|---|
| **Whittier Senior Center** | **East Los Angeles Library** | **Quiet Cannon** | **So. El Monte Senior Center** |
| 13225 Walnut Street | 4837 E. 3rd Street | 901 Via San Clemente | 1556 Central Avenue |
| Whittier, CA 90602 | Los Angeles, CA 90022 | Montebello, CA 90640 | South El Monte, CA 91733 |

**Name:** Vida Gordon

**Affiliation (i.e. organization, resident, business):** Resident

**Address:** 1505 Strozier Ave, South El Monte, CA 91733

**Phone/Cell:** (562) 674-7235

**Email:** vidaggordon@gmail.com

**Thank you for your interest in the Metro Eastside Transit Corridor Phase 2 project. We welcome your comments.**

SR60 is a long time in the coming. Since I first went To Disneyland in 1969, I invisioned a Metro-rail like the Monorail to service my neighborhood. Given that Whittier Narrows is the largest park in Los Angeles county with many recreational activities; given that both Rosemead Blvd. and Peck Blvd access colleges; given that So El Monte, Rosemead, Monterey Park are fast growing traffic concerns; given that Rosemead Blvd. connects the Ocean to the foothills and given that South El Monte is in the center of all these connections, I believe that the SR60 Metrolink would best service Los Angeles County with the least amount of displacement of any homes or business. It makes the most sense to me for SR60 with stops at Rosemead Blvd. and Peck Blvd. Thank you for your consideration to make this happen.

**WRITTEN COMMENTS:** Comments may also be mailed to: Dave Hershenson, Community Relations Manager, Los Angeles County Metropolitan Transportation Authority, One Gateway Plaza, MS 99-13-1, Los Angeles, CA 90012 or emailed to *eastsidephase2@metro.net.*

Metro

# Metro Eastside Transit Corridor Phase 2

Community Meetings




## Comment Sheet

| Monday, March 28 | Tuesday, March 29 | Wednesday, March 30 | Thursday, March 31 |
|---|---|---|---|
| **Whittier Senior Center** | **East Los Angeles Library** | **Quiet Cannon** | **So. El Monte Senior Center** |
| 13225 Walnut Street | 4837 E. 3rd Street | 901 Via San Clemente | 1556 Central Avenue |
| Whittier, CA 90602 | Los Angeles, CA 90022 | Montebello, CA 90640 | South El Monte, CA 91733 |

**Name:** Ruth E. Gonzales

**Affiliation (i.e. organization, resident, business):** Commissioner For Older Americans

**Address:** 11208 Farndon Street-South El Monte

**Phone/Cell:** (626)448-0256 (626)786-8114

**Email:** rgonzales@retzero.net

**Thank you for your interest in the Metro Eastside Transit Corridor Phase 2 project. We welcome your comments.**

I am in favor of R-60. We have been waiting for a very long time since 2006. We have got public support residents have been waiting for a long time. We have many different places on this route. Rio Hondo College, Lake Legg county park. the Montebello Mall that is very popular with our surrounding communities. We also have many seniors that would be able to use this transportation.

Today an article came out in the San Gabriel tribune stating that "Residents give cold reception to light-rail route to Whittier". Hopefully we can get this project completed. We have been waiting for 10 years, so lets get busy and make it happen!

**WRITTEN COMMENTS:** Comments may also be mailed to: Dave Hershenson, Community Relations Manager, Los Angeles County Metropolitan Transportation Authority, One Gateway Plaza, MS 99-13-1, Los Angeles, CA 90012 or emailed to *eastsidephase2@metro.net*.

Metro

# Metro Eastside Transit Corridor Phase 2

Community Meetings




## Comment Sheet

| Monday, March 28 | Tuesday, March 29 | Wednesday, March 30 | Thursday, March 31 |
|---|---|---|---|
| Whittier Senior Center | East Los Angeles Library | Quiet Cannon | So. El Monte Senior Center |
| 13225 Walnut Street | 4837 E. 3rd Street | 901 Via San Clemente | 1556 Central Avenue |
| Whittier, CA 90602 | Los Angeles, CA 90022 | Montebello, CA 90640 | South El Monte, CA 91733 |

**Name:** BOB BRUESCH

**Affiliation (i.e. organization, resident, business):** GARVEY SCHOOL DIST.

**Address:** 7500 WILMAR PLACE

**Phone/Cell:** ROSEMEAD 626 975-6628

**Email:** bobbruesch@charter.net

**Thank you for your interest in the Metro Eastside Transit Corridor Phase 2 project. We welcome your comments.**

(1) FOR OLDTIMERS, WE REALIZE 50 YRS AGO THE "RED CARS" TRAVELED EAST TO WEST THROUGH THE SAN GABRIEL VALLEY + CONNECTED US TO SANTA MONICA. THANK YOU FOR COMING BACK TO YOUR SENSES!!

(2) THIS PROJECT IS ESSENTIAL IN MITIGATING AIR POLLUTION THAT ACCUMULATES BETWEEN THE 10, 710, 60 & 605 FREEWAYS IN OUR VALLEY

(3) WHY CAN'T YOU KEEP THE LINE NORTH OF THE 60 ALL THE WAY FROM E.L.A. TO MONTEBELLO

(4) THE 77 BUS LINE IS ONE OF THE 5 MOST HEAVILY USED BUS LINES IN THE COUNTY - THE NORTHERLY ROUTE WILL ALLEVIATE THIS CROWDING

(5) WHITTIER NARROWS IS A HEAVILY USED PARK AREA ESPECIALLY FOR RESIDENCES FROM "PARK POOR" EAST L.A.

LET'S CUT CONGESTION

**WRITTEN COMMENTS:** Comments may also be mailed to: Dave Hershenson, Community Relations Manager, Los Angeles County Metropolitan Transportation Authority, One Gateway Plaza, MS 99-13-1, Los Angeles, CA 90012 or emailed to *eastsidephase2@metro.net.*

Metro

**Proyecto del Corredor de Transporte hacia el Este Fase 2**

Reuniónes Comunitarias

**Tarjeta de Comentarios Públicos**




| **Lunes, 28 de marzo** | **Martes, 29 de marzo** | **Miércoles, 30 de marzo** | **Jueves, 31 de marzo** |
|---|---|---|---|
| **Whittier Senior Center** | **East Los Angeles Library** | **Quiet Cannon** | **So. El Monte Senior Center** |
| 13225 Walnut Street | 4837 E. 3rd Street | 901 Via San Clemente | 1556 Central Avenue |
| Whittier, CA 90602 | Los Angeles, CA 90022 | Montebello, CA 90640 | South El Monte, CA 91733 |

**Nombre:** _____

**Afiliación (organización, residente, negocio):** _____

**Domicilio:** _____

**Numero de Teléfono/Celular:** _____

**Correo Electrónico:** _____

**Gracias por su interés en el Proyecto del Corredor de Transporte hacia el Este Fase 2. Sus comentarios son bien recibidos.**

San Gabriel Valley Tribune

→ by Mike Spague

→ article - NO light rail

**COMENTARIOS POR ESCRITO:** Comentarios pueden ser enviados a: Dave Hershenson, Community Relations Manager, Los Angeles County Metropolitan Transportation Authority, One Gateway Plaza, MS 99-13-1, Los Angeles, CA 90012 o por correo electrónico *eastsidephase2@metro.net.*

Metro

# Metro Eastside Transit Corridor Phase 2

Community Meetings




## Comment Sheet

| Monday, March 28 | Tuesday, March 29 | Wednesday, March 30 | Thursday, March 31 |
|---|---|---|---|
| **Whittier Senior Center** | **East Los Angeles Library** | **Quiet Cannon** | **So. El Monte Senior Center** |
| 13225 Walnut Street | 4837 E. 3rd Street | 901 Via San Clemente | 1556 Central Avenue |
| Whittier, CA 90602 | Los Angeles, CA 90022 | Montebello, CA 90640 | South El Monte, CA 91733 |

**Name:** BOB BRUESCH

**Affiliation (i.e. organization, resident, business):** GARVEY SCHOOL DIST (FORMER MAYOR, ROSEMEAD)

**Address:** 5700 WILMAR PLACE, ROSEMEAD 91770

**Phone/Cell:** (626)975-6778

**Email:** bobruesch@charter.net

**Thank you for your interest in the Metro Eastside Transit Corridor Phase 2 project. We welcome your comments.**

MOVE THE STOP AT THE MONTEBELLO MALL TO THE EAST END OF THE MALL SO ROSEMEAD CAN HAVE A STATION

**WRITTEN COMMENTS:** Comments may also be mailed to: Dave Hershenson, Community Relations Manager, Los Angeles County Metropolitan Transportation Authority, One Gateway Plaza, MS 99-13-1, Los Angeles, CA 90012 or emailed to *eastsidephase2@metro.net*.

Metro

# Metro Eastside Transit Corridor Phase 2

Community Meetings




## Comment Sheet

| Monday, March 28 | Tuesday, March 29 | Wednesday, March 30 | Thursday, March 31 |
|---|---|---|---|
| **Whittier Senior Center** | **East Los Angeles Library** | **Quiet Cannon** | **So. El Monte Senior Center** |
| 13225 Walnut Street | 4837 E. 3rd Street | 901 Via San Clemente | 1556 Central Avenue |
| Whittier, CA 90602 | Los Angeles, CA 90022 | Montebello, CA 90640 | South El Monte, CA 91733 |

**Name:** Andrew Yip

**Affiliation (i.e. organization, resident, business):** Hacienda Hts., Resident. Work in El Monte

**Address:** 1102 Jarrow Avenue, Hacienda Hts., CA 91745

**Phone/Cell:** 626-203-9092

**Email:** Andrew.f.yip@gmail.com

**Thank you for your interest in the Metro Eastside Transit Corridor Phase 2 project. We welcome your comments.**

- I support the SR60 alternative. Its the most efficient build-out.

- Please implement Complete Streets designs at the stations. Please keep in mind the need to keep the Whittier narrows recreation area as natural as possible.

- All stations should reflect through art its' communities.

- Please prioritize SR60 Gold line Attenative Extension in future Ballot Measures + Priorities.
- If possible, complete both the alternatives to Whittier + S. El Monte.

**WRITTEN COMMENTS:** Comments may also be mailed to: Dave Hershenson, Community Relations Manager, Los Angeles County Metropolitan Transportation Authority, One Gateway Plaza, MS 99-13-1, Los Angeles, CA 90012 or emailed to *eastsidephase2@metro.net.*

Metro

# Metro Eastside Transit Corridor Phase 2

Community Meetings




## Comment Sheet

**Monday, March 28**
**Whittier Senior Center**
13225 Walnut Street
Whittier, CA 90602

**Tuesday, March 29**
**East Los Angeles Library**
4837 E. 3rd Street
Los Angeles, CA 90022

**Wednesday, March 30**
**Quiet Cannon**
901 Via San Clemente
Montebello, CA 90640

**Thursday, March 31**
**So. El Monte Senior Center**
1556 Central Avenue
South El Monte, CA 91733

**Name:** Andrew Yip

**Affiliation (i.e. organization, resident, business):** Hacienda Hts., Resident. Work in El Monte

**Address:** 1102 Jarrow Avenue, Hacienda Hts., CA 91745

**Phone/Cell:** 626-203-9092

**Email:** Andrew.f.yip@gmail.com

**Thank you for your interest in the Metro Eastside Transit Corridor Phase 2 project. We welcome your comments.**

- I support the SR60 alternative. It's the most efficient build-out.

- Please implement Complete Streets designs at the stations. Please keep in mind the need to keep the Whittier Narrows recreation area as natural as possible.

- All stations should reflect through art it's communities.

- Please prioritize SR60 Gold Line Alternate Extension in future Ballot Measures + Priorities.
- If possible, complete both alternatives to Whittier + S. El Monte.

**WRITTEN COMMENTS:** Comments may also be mailed to: Dave Hershenson, Community Relations Manager, Los Angeles County Metropolitan Transportation Authority, One Gateway Plaza, MS 99-13-1, Los Angeles, CA 90012 or emailed to *eastsidephase2@metro.net.*

Metro

# Metro Eastside Transit Corridor Phase 2

Community Meetings



## Comment Sheet

| Monday, March 28 | Tuesday, March 29 | Wednesday, March 30 | Thursday, March 31 |
|---|---|---|---|
| **Whittier Senior Center** | **East Los Angeles Library** | **Quiet Cannon** | **So. El Monte Senior Center** |
| 13225 Walnut Street | 4837 E. 3rd Street | 901 Via San Clemente | 1556 Central Avenue |
| Whittier, CA 90602 | Los Angeles, CA 90022 | Montebello, CA 90640 | South El Monte, CA 91733 |

**Name:** Amy Wong

**Affiliation (i.e. organization, resident, business):** Day one BikeSGV

**Address:** 3310 Sastre Avenue, El Monte, CA 91733

**Phone/Cell:** (626) 478-5179

**Email:** amyjwong1@gmail.com

**Thank you for your interest in the Metro Eastside Transit Corridor Phase 2 project. We welcome your comments.**

Would like to see light rail in South El Monte instead of Whittier. Support the SR-60 Alternative because our El Monte / South El Monte residents need affordable, safe, accessible public transit to connect to greater transportation system. Matter of equity & social justice, increase mobility, ~~the~~ increase # of ppl visiting Whittier narrows & our greater San Gabriel Valley as a region.

**WRITTEN COMMENTS:** Comments may also be mailed to: Dave Hershenson, Community Relations Manager, Los Angeles County Metropolitan Transportation Authority, One Gateway Plaza, MS 99-13-1, Los Angeles, CA 90012 or emailed to *eastsidephase2@metro.net*.

Metro

# Metro Eastside Transit Corridor Phase 2

Community Meetings




## Comment Sheet

| Monday, March 28 | Tuesday, March 29 | Wednesday, March 30 | Thursday, March 31 |
|---|---|---|---|
| **Whittier Senior Center** | **East Los Angeles Library** | **Quiet Cannon** | **So. El Monte Senior Center** |
| 13225 Walnut Street | 4837 E. 3rd Street | 901 Via San Clemente | 1556 Central Avenue |
| Whittier, CA 90602 | Los Angeles, CA 90022 | Montebello, CA 90640 | South El Monte, CA 91733 |

**Name:** Laura Santos

**Affiliation (i.e. organization, resident, business):** Mt San Antonio College

**Address:** 13633 Fairgrove Ave

**Phone/Cell:** Bassett CA 91746

**Email:** laurasantos345@gmail.com

**Thank you for your interest in the Metro Eastside Transit Corridor Phase 2 project. We welcome your comments.**

SR 60 is shovel ready and doesnt have bugs. Washington route is far from ready. SR 60 should be built first.

**WRITTEN COMMENTS:** Comments may also be mailed to: Dave Hershenson, Community Relations Manager, Los Angeles County Metropolitan Transportation Authority, One Gateway Plaza, MS 99-13-1, Los Angeles, CA 90012 or emailed to *eastsidephase2@metro.net.*

I have noticed that there are very few, if any, buses that run through Whittier after 8 p.m. and into the night, making trips to L.A. on public transportation almost impossible during the night if you travel to L.A. for sporting events, nightlife, dinner, etc.

— *Orlando Llampallas, Whittier*

Metro

# Metro Eastside Transit Corridor Phase 2

Community Meetings




## Comment Sheet

| Monday, March 28 | Tuesday, March 29 | Wednesday, March 30 | Thursday, March 31 |
|---|---|---|---|
| **Whittier Senior Center** | **East Los Angeles Library** | **Quiet Cannon** | **So. El Monte Senior Center** |
| 13225 Walnut Street | 4837 E. 3rd Street | 901 Via San Clemente | 1556 Central Avenue |
| Whittier, CA 90602 | Los Angeles, CA 90022 | Montebello, CA 90640 | South El Monte, CA 91733 |

**Name:** Laura Jimenez

**Affiliation (i.e. organization, resident, business):** State Senator Ed Hernandez

**Address:** 100 S. Vincent Ave. #401, West Covina, CA, 91790

**Phone/Cell:** (626) 430-2499

**Email:** Laura.Jimenez@sen.ca.gov

**Thank you for your interest in the Metro Eastside Transit Corridor Phase 2 project. We welcome your comments.**

Senator Ed Hernandez supports the SR-60 Alignment of the Goldline Eastside Extension. He believes that it is the only viable alignment that is ready to be built.

**WRITTEN COMMENTS:** Comments may also be mailed to: Dave Hershenson, Community Relations Manager, Los Angeles County Metropolitan Transportation Authority, One Gateway Plaza, MS 99-13-1, Los Angeles, CA 90012 or emailed to *eastsidephase2@metro.net.*

Metro

# Metro Eastside Transit Corridor Phase 2

Community Meetings




## Comment Sheet

| Monday, March 28 | Tuesday, March 29 | Wednesday, March 30 | Thursday, March 31 |
|---|---|---|---|
| **Whittier Senior Center** | **East Los Angeles Library** | **Quiet Cannon** | **So. El Monte Senior Center** |
| 13225 Walnut Street | 4837 E. 3rd Street | 901 Via San Clemente | 1556 Central Avenue |
| Whittier, CA 90602 | Los Angeles, CA 90022 | Montebello, CA 90640 | South El Monte, CA 91733 |

**Name:** DELILAH GALVAN

**Affiliation (i.e. organization, resident, business):** resident

**Address:** 1710 Cogswell Road S. El Monte, CA 91733

**Phone/Cell:** —

**Email:** —

**Thank you for your interest in the Metro Eastside Transit Corridor Phase 2 project. We welcome your comments.**

1. construction impact — traffic concerns
2. stations - safety - who would provide security (transit or city)
3. would ANY property be taken from residents.
4. Do cities have to provide anything.

**WRITTEN COMMENTS:** Comments may also be mailed to: Dave Hershenson, Community Relations Manager, Los Angeles County Metropolitan Transportation Authority, One Gateway Plaza, MS 99-13-1, Los Angeles, CA 90012 or emailed to *eastsidephase2@metro.net*.

Metro

# Metro Eastside Transit Corridor Phase 2

Community Meetings




## Comment Sheet

| Monday, March 28 | Tuesday, March 29 | Wednesday, March 30 | Thursday, March 31 |
|---|---|---|---|
| **Whittier Senior Center** | **East Los Angeles Library** | **Quiet Cannon** | **So. El Monte Senior Center** |
| 13225 Walnut Street | 4837 E. 3rd Street | 901 Via San Clemente | 1556 Central Avenue |
| Whittier, CA 90602 | Los Angeles, CA 90022 | Montebello, CA 90640 | South El Monte, CA 91733 |

**Name:** WILLIAM GIL

**Affiliation (i.e. organization, resident, business):** NONE

**Address:** 11312 BYWAYS ST SOUTH EL MONTE, CA 91733

**Phone/Cell:** (562) 232-6252

**Email:** WILLIAMGIL1957@GMAIL.COM

**Thank you for your interest in the Metro Eastside Transit Corridor Phase 2 project. We welcome your comments.**

I BELIEVE THE SR60 ALTERNATIVE IS THE MOST FEASIBLE ALTERNATIVE, THE DISRUPTION TO THE IMMEDIATE AREA IS MINIMAL. THERE IS AMPLE ROOM FOR GROWTH OF SUPPORTING INFRASTRUCTURE AND CONNECTING BUSINESS POSSIBILITIES.

THE SR60 WOULD CONNECT SENIORS WITH THE OPPORTUNITY FOR MORE TRAVEL DESTINATIONS WITHIN LOS ANGELES COUNTY. IT WOULD ALSO LINK THE WHITTIER NARROWS RECREATIONAL AREA TO MORE VISITORS WHICH WILL IN TURN, NECESSITATE MORE AMENITIES AT THE LOCATION TO MAKE FOR A MORE PLEASANT AND ENJOYABLE EXPERIENCE.

**WRITTEN COMMENTS:** Comments may also be mailed to: Dave Hershenson, Community Relations Manager, Los Angeles County Metropolitan Transportation Authority, One Gateway Plaza, MS 99-13-1, Los Angeles, CA 90012 or emailed to *eastsidephase2@metro.net.*

Metro

# Eastside Transit Corridor Phase 2

Community Meeting

## Comment Sheet




**Wednesday, June 22, 2016**
**6-8pm**
**Griffith Middle School - Cafeteria**
4765 E 4th St
Los Angeles, CA 90022

**Name:** Roxana Lopez
**Affiliation (i.e. organization, resident, business):** future resident.
**Address:**
**Phone/Cell:**
**Email:** roxxii22@yahoo.com

**Thank you for your interest in the Metro Eastside Transit Corridor Phase 2 project. We welcome your comments.**

- Do not build the connection in East L.A.
- Build it in Rosemead.
- Let other communities and neighborhood share on the human cost.

East L.A already has a lot of pollution - Don't put all the burden on the less affluent communities. —

**WRITTEN COMMENTS:** Comments may also be mailed to: Dave Hershenson, Community Relations Manager, Los Angeles County Metropolitan Transportation Authority, One Gateway Plaza, MS 99-13-1, Los Angeles, CA 90012 or emailed to *eastsidephase2@metro.net.*

Metro

# Eastside Transit Corridor Phase 2

Community Meeting




## Comment Sheet

**Wednesday, June 22, 2016**
**6-8pm**
**Griffith Middle School - Cafeteria**
4765 E 4th St
Los Angeles, CA 90022

**Name:** Roxana Lopez
**Affiliation (i.e. organization, resident, business):** future resident.
**Address:**
**Phone/Cell:**
**Email:** roxxii22@yahoo.com

**Thank you for your interest in the Metro Eastside Transit Corridor Phase 2 project. We welcome your comments.**

- Do not build the connection in East L.A.
- Build it in Rosemead.
- Let other communities and neighborhood share on the human cost.

East L.A already has a lot of pollution - Don't put all the burden on the less affluent communities. —

**WRITTEN COMMENTS:** Comments may also be mailed to: Dave Hershenson, Community Relations Manager, Los Angeles County Metropolitan Transportation Authority, One Gateway Plaza, MS 99-13-1, Los Angeles, CA 90012 or emailed to *eastsidephase2@metro.net.*

Metro

# Eastside Transit Corridor Phase 2

Community Meeting

## Comment Sheet




**Wednesday, June 22, 2016**
**6-8pm**
**Griffith Middle School - Cafeteria**
4765 E 4th St
Los Angeles, CA 90022


**Name:** PATSY MA

**Affiliation (i.e. organization, resident, business):** ~~BCSS~~ SHOPPING CENTER MANAGEMENT (5161 POMONA BLVD)

**Address:** 5161 POMONA BLVD

**Phone/Cell:** 626 688-7680

**Email:** patsyma@bpinternational.net


**Thank you for your interest in the Metro Eastside Transit Corridor Phase 2 project. We welcome your comments.**

* THE SR-60 ROUTE IS THE ONLY OPTION THAT MAKES SENSE AT THIS AGE & TIME.
- GOING SOUTH ON ARIZONA WILL DETRIMENT THE RESIDENCES AND SECONDLY, IT CREATES ~~THE~~ A SHORT PORTAL FROM ARIZONA TO ATLANTIC. WHERE ~~RIDERSHIP~~ RIDERSHIP WILL BE DIMINISHED AT ATLANTIC.
- GOING SOUTH ON ATLANTIC ~~GOE~~, UNLESS UNDERGROUND, WILL DESTROY MANY BUSINESSES IN THE NEIGHBORHOOD
- PLEASE LOOK AT THE HISTORY, WHEN PHASE I WAS BUILT MANY SMALL BUSINESSES CLOSED, WENT OUT OF BUSINESS ON POMONA. THE CONSTRUCTION PERIOD WAS VERY LONG, (2+-YEARS) MADE ACCESS ONE DIRECTION DUE TO THE ON GRADE LINE; AT THE STATION, THE PLATFORMS ARE RAISED AND BLOCKS VISIBILITY OF THE BUSINESSES.

**WRITTEN COMMENTS:** Comments may also be mailed to: Dave Hershenson, Community Relations Manager, Los Angeles County Metropolitan Transportation Authority, One Gateway Plaza, MS 99-13-1, Los Angeles, CA 90012 or emailed to eastsidephase2@metro.net.

Metro

# Eastside Transit Corridor Phase 2

Community Meeting

## Comment Sheet



**Wednesday, June 22, 2016**
**6-8pm**
**Griffith Middle School - Cafeteria**
4765 E 4th St
Los Angeles, CA 90022

Name: Resident - CARLOS GODINEZ / Allstate Ins. Co. - (Bus. Owner)

Affiliation (i.e. organization, resident, business): H) 956 S. Vancouver Ave, L.A., CA 90022

Address: W) 5161 Pomona Blvd., Ste 212, LA CA 90022

Phone/Cell: Cell 626.643.1561 / WK (323) 981-8520

Email: carlosgodinez@allstate.com

Thank you for your interest in the Metro Eastside Transit Corridor Phase 2 project. We welcome your comments.

In my opinion we should not place a commuter line through Arizona, nor Atlantic Blvd. But continue from Atlantic station to Parrelle ~~to~~ onto the "Pomona (SR60) freeway" would be suitable that has least impact.

**WRITTEN COMMENTS:** Comments may also be mailed to: Dave Hershenson, Community Relations Manager, Los Angeles County Metropolitan Transportation Authority, One Gateway Plaza, MS 99-13-1, Los Angeles, CA 90012 or emailed to *eastsidephase2@metro.net*.

Metro

# Eastside Transit Corridor Phase 2

Community Meeting




## Comment Sheet

**Wednesday, June 22, 2016**
**6-8pm**
**Griffith Middle School - Cafeteria**
4765 E 4th St
Los Angeles, CA 90022

**Name:** LOOK OH
**Affiliation (i.e. organization, resident, business):** BOB'S FREEZE
**Address:** 5144 E. BEVERLY BLVD
**Phone/Cell:** 310/650-9055
**Email:**

**Thank you for your interest in the Metro Eastside Transit Corridor Phase 2 project. We welcome your comments.**

I OWN A BUSINESS AT 5144 E. BEVERLY BLVD. IT'S CALLED BOB'S FREEZE. IT'S BEEN IN BUSINESS SINCE 1945 AND I'VE OWNED IT ~~SINCE~~ FOR OVER 30 YEARS. I WOULD NOT WANT THE PROJECT TO PROCEED ON ATLANTIC BLVD. THE ATLANTIC PROJECT WOULD NEGATIVELY AFFECT OUR BUSINESS AND ALL THE SO SURROUNDING BUSINESSES.

**WRITTEN COMMENTS:** Comments may also be mailed to: Dave Hershenson, Community Relations Manager, Los Angeles County Metropolitan Transportation Authority, One Gateway Plaza, MS 99-13-1, Los Angeles, CA 90012 or emailed to *eastsidephase2@metro.net*.

Metro

# Eastside Transit Corridor Phase 2

Community Meeting

## Comment Sheet




**Wednesday, June 22, 2016**
**6-8pm**
**Griffith Middle School - Cafeteria**
4765 E 4th St
Los Angeles, CA 90022


**Name:** Eileen Tuohy, RSHM
**Affiliation (i.e. organization, resident, business):** Religious Sister
**Address:** 441 No Garfield Ave
**Phone/Cell:** 323-382-4095
**Email:** etuohy@earthlink.net


**Thank you for your interest in the Metro Eastside Transit Corridor Phase 2 project. We welcome your comments.**

I am definitely in favor of the R60 with stations at Garfield, Shopping Mall in Montebello & Santa Anita. Montebello should be serviced.
I am not against Washington - but so much of Montebello & the San Gabriel Valley would be overlooked.
Cost of R60 seems less than the other option & would not take forever to build.
Ideal would be to have both options built.

let's get something done for East LA & eastward, again preferably by the R60 Freeway.
I don't drive. I depend on the metro lines and buses for getting everywhere. Too bad transfers can't be made between metro lines & buses.

**WRITTEN COMMENTS:** Comments may also be mailed to: Dave Hershenson, Community Relations Manager, Los Angeles County Metropolitan Transportation Authority, One Gateway Plaza, MS 99-13-1, Los Angeles, CA 90012 or emailed to *eastsidephase2@metro.net.*

Metro

**Corredor de Transporte hacia el Este Fase 2**

Reunión Comunitaria

**TarjetadeComentarios**

**Miércoles, 22dejunio de 2016**
**6-8pm**
**Griffith Middle School - Cafeteria**
4765 E 4th St
Los Angeles, CA 90022

**Nombre:** Maria

**Afiliación (organización, residente, negocio):** 360 S. Ford BLVd L. A CA 90022

**Domicilio:**

**Numero de Teléfono/Celular:** 323 269 5338

**Correo Electrónico:**

**Gracias por su interés en el Proyecto del Corredor de Transporte hacia el Este Fase 2. Sus comentarios son bien recibidos.**

Todo muy bien pero un poco triste que Casi no hay informacion en Español. Es Entendible que debe ser en Ingles. Pero gente como yo, que es minoria. No hablamos y Entemos es un poco dificil Opinar en Voz. Alta. Aun que nos traen Interpretes el Sonido es muy bajo y a veces no se entiende mucho. Aun asi Gracias Lamento tener tan pobre opinion y nada mas que opinar, Sobre agrandar una ruta inecesaria en la Calle Arizona Aun asi me agrada participar en silencio y oir a los demas en tradociones un poco incompletas.!

**COMENTARIOS POR ESCRITO:** Comentarios pueden ser enviados a: Dave Hershenson, Community Relations Manager, Los Angeles County Metropolitan Transportation Authority, One Gateway Plaza, MS 99-13-1, Los Angeles, CA 90012 o por correo electrónico *eastsidephase2@metro.net*.

Metro

# Eastside Transit Corridor Phase 2

Community Meeting




## Comment Sheet

**Wednesday, June 22, 2016**
**6-8pm**
**Griffith Middle School - Cafeteria**
4765 E 4th St
Los Angeles, CA 90022

**Name:** Alfredo Justo
**Affiliation (i.e. organization, resident, business):**
**Address:** 4614 e 6th st
**Phone/Cell:** (323) 537-7998
**Email:** Alfred44j@gmail.com

**Thank you for your interest in the Metro Eastside Transit Corridor Phase 2 project. We welcome your comments.**

Keep it out of East LA. It provides almost no benefits because the busses fufill our needs. I feel rushed making this decision. I want more meetings! Arizona does Not work. It is a residential area and you are surrounding a Middle School with Metro lines. Not only is this dangerous to the children but you are afecting the residents. Underground Does NOT WORK! It takes too much work and it affects too many people. You are killing the small businesses that contribute to East LA. The intersections proposed are vital to our community. You can find other alternatives. This link offers no substantial benefits to East LA and so there is no reason why we should have it there. We need to talk about this more and explore more alternatives.

**WRITTEN COMMENTS:** Comments may also be mailed to: Dave Hershenson, Community Relations Manager, Los Angeles County Metropolitan Transportation Authority, One Gateway Plaza, MS 99-13-1, Los Angeles, CA 90012 or emailed to *eastsidephase2@metro.net*.

Metro

# Eastside Transit Corridor Phase 2

Community Meeting

## Comment Sheet




**Wednesday, June 22, 2016**
**6-8pm**
**Griffith Middle School - Cafeteria**
4765 E 4th St
Los Angeles, CA 90022

**Name:** Juan Garcia

**Affiliation (i.e. organization, resident, business):**

**Address:** 4815 colonia de las Rosas B-2 113

**Phone/Cell:** 323-592-2294

**Email:** dodgers fan 20099@gmail.com.

**Thank you for your interest in the Metro Eastside Transit Corridor Phase 2 project. We welcome your comments.**

Built was Re for the commuity of
east LA, Win win for my commuity in East LA,
Please Dont close Bankrupt are commuity -

**WRITTEN COMMENTS:** Comments may also be mailed to: Dave Hershenson, Community Relations Manager, Los Angeles County Metropolitan Transportation Authority, One Gateway Plaza, MS 99-13-1, Los Angeles, CA 90012 or emailed to *eastsidephase2@metro.net*.

Metro

# Eastside Transit Corridor Phase 2

Community Meeting

## Comment Sheet




**Wednesday, June 22, 2016**
**6-8pm**
**Griffith Middle School - Cafeteria**
4765 E 4th St
Los Angeles, CA 90022

**Name:** Kenny Hummingbird
**Affiliation (i.e. organization, resident, business):** Resident
**Address:**
**Phone/Cell:** (323) 600-5537
**Email:**

**Thank you for your interest in the Metro Eastside Transit Corridor Phase 2 project. We welcome your comments.**

Not a good match For E.L.A. The 60 Fwy is better For transportation options E Los Angeles has enough Public transportation. The S.O.L and Bus lines thru Atlantic, Garfield and Arizona

**WRITTEN COMMENTS:** Comments may also be mailed to: Dave Hershenson, Community Relations Manager, Los Angeles County Metropolitan Transportation Authority, One Gateway Plaza, MS 99-13-1, Los Angeles, CA 90012 or emailed to *eastsidephase2@metro.net*.

Metro

# Eastside Transit Corridor Phase 2

Community Meeting




## Comment Sheet

**Wednesday, June 22, 2016**
**6-8pm**
**Griffith Middle School - Cafeteria**
4765 E 4th St
Los Angeles, CA 90022

**Name:** Erick Meza

**Affiliation (i.e. organization, resident, business):** Resident

**Address:** 454 S. Arizona Ave

**Phone/Cell:** (323) 533-9453

**Email:** emeza9127@gmail.com

**Thank you for your interest in the Metro Eastside Transit Corridor Phase 2 project. We welcome your comments.**

- Kill the Arizona Ave ~~ave~~ alternative
- Dont take corners with businesses to build a station, instead build plaza about a block or two away where there are empty lots
- Build underground so it does not impact traffic any more.
- Atlantic extension would bring more money to Citadel as well as businesses on Whittier blvd and along Atlantic

**WRITTEN COMMENTS:** Comments may also be mailed to: Dave Hershenson, Community Relations Manager, Los Angeles County Metropolitan Transportation Authority, One Gateway Plaza, MS 99-13-1, Los Angeles, CA 90012 or emailed to *eastsidephase2@metro.net*.

Metro

Corredor de Transporte hacia el Este Fase 2

Reunión Comunitaria

**TarjetadeComentarios**

**Miércoles, 22dejunio de 2016**
**6-8pm**
**Griffith Middle School - Cafeteria**
4765 E 4th St
Los Angeles, CA 90022

**Nombre:** Gloria & Diego Meza
**Afiliación (organización, residente, negocio):** Residente
**Domicilio:** 454 S. Arizona Ave L.A CA. 90022
**Numero de Teléfono/Celular:** (323) 267-1880
**Correo Electrónico:** gloriameza61@yahoo.com

**Gracias por su interés en el Proyecto del Corredor de Transporte hacia el Este Fase 2. Sus comentarios son bien recibidos.**

Que No se construya nada en Arizona Ave por muchas razones

* El medio Ambiente → Mala calidad en el aire para nuestra Salud
* Mucho Ruido
* Mucho Trafico
* Por tener muchos años viviendo en esta area tranquilos y sin problemas y no puede ser que por un tren que se pueda poner en otras calles ó areas

NO TREN EN ARIZONA AVE

**COMENTARIOS POR ESCRITO:** Comentarios pueden ser enviados a: Dave Hershenson, Community Relations Manager, Los Angeles County Metropolitan Transportation Authority, One Gateway Plaza, MS 99-13-1, Los Angeles, CA 90012 o por correo electrónico *eastsidephase2@metro.net.*

Metro

# Eastside Transit Corridor Phase 2

Community Meeting

## Comment Sheet




**Wednesday, June 22, 2016**
**6-8pm**
**Griffith Middle School - Cafeteria**
4765 E 4th St
Los Angeles, CA 90022

**Name:** RICARDO MEJIA
**Affiliation (i.e. organization, resident, business):** RESIDENT / PROPERTY OWNER
**Address:** 1122 S ARIZONA AVE
**Phone/Cell:** 323-868-6795
**Email:** rmejia.rels@gmail.com

**Thank you for your interest in the Metro Eastside Transit Corridor Phase 2 project. We welcome your comments.**

MORE SPACES AND OPPORTUNITIES FOR COMMUNITY MEMBERS TO VOICE THEIR CONCERNS THAT COME WITH THESE PROJECTS. YOU NEED TO DISSEMINATE THE ENTIRE PROCESS FROM PROPOSED BUDGETS, PROPOSED TIME LINES AND PROPOSED END DATE. THIS COMMUNITY HAS MORE HISTORY THAN MOST OUTSIDE LOOKERS CAN UNDERSTAND. ALTHOUGH THERE ARE LESS CORPORATIONS PER CAPITA, WE HAVE SMALL BUSINESSES WHO DEPEND ON THE INCOME. MORE OUTREACH, ESPECIALLY TO THE RESIDENTS WHO RENT. THERE IS A LARGE DIFFERENCE BETWEEN RESIDENTS AND PROPERTY OWNERS.

**WRITTEN COMMENTS:** Comments may also be mailed to: Dave Hershenson, Community Relations Manager, Los Angeles County Metropolitan Transportation Authority, One Gateway Plaza, MS 99-13-1, Los Angeles, CA 90012 or emailed to *eastsidephase2@metro.net*.

# Eastside Transit Corridor Phase 2

Community Meeting

## Comment Sheet

**Wednesday, June 22, 2016**
**6-8pm**
**Griffith Middle School - Cafeteria**
4765 E 4th St
Los Angeles, CA 90022




**Name:** Leonard Mendoza
**Affiliation (i.e. organization, resident, business):** City of Commerce
**Address:** 2317 Hepworth Ave Commerce Ca 90040
**Phone/Cell:** (323) 599-6858
**Email:** Leoheri samer 1 @ gmail-com

**Thank you for your interest in the Metro Eastside Transit Corridor Phase 2 project. We welcome your comments.**

I am a City of Commerce Resident. Some how we have become the hub of transportation. The I-710 tried to expand from Long Beach to the 60 freeway, six lanes going each way. This project was going to take 220 homes in the Bristow and Bandini Park areas. Currently, all cities have signed on from Long Beach to Bell Gardens. Right Now we are going through the Washington Blvd Expansion Project that will benefit the Railroad Companies and trucking industry the losers are the residents of the city of Commerce. We are still waiting on the I-5 consortium (expansion). Commerce is one of the most polluted communities in the nation. There is no land in Commerce, unless you take our properties and displace our residents.

**WRITTEN COMMENTS:** Comments may also be mailed to: Dave Hershenson, Community Relations Manager, Los Angeles County Metropolitan Transportation Authority, One Gateway Plaza, MS 99-13-1, Los Angeles, CA 90012 or emailed to *eastsidephase2@metro.net*.

Metro

# Eastside Transit Corridor Phase 2

Community Meeting

## Comment Sheet




**Wednesday, June 22, 2016**
**6-8pm**
**Griffith Middle School - Cafeteria**
4765 E 4th St
Los Angeles, CA 90022

**Name:** Stella L. Núñez

**Affiliation (i.e. organization, resident, business):** 4298 E. Rosilyn Dr., L.A. 90063 Resident

**Address:**

**Phone/Cell:** (323) 261-9943

**Email:** ~~Núñez~~ nunez.stellalouise@gmail.com

**Thank you for your interest in the Metro Eastside Transit Corridor Phase 2 project. We welcome your comments.**

First Choice: State Route 60; cause go to glamorous shops in Montebello.

Second Choice: "Both" State Route 60 "AND" Washington Blvd. We need easier and more effective ~~transpo~~ and ~~faster~~ transportation for both routes.

**WRITTEN COMMENTS:** Comments may also be mailed to: Dave Hershenson, Community Relations Manager, Los Angeles County Metropolitan Transportation Authority, One Gateway Plaza, MS 99-13-1, Los Angeles, CA 90012 or emailed to *eastsidephase2@metro.net*.

Metro

Corredor de Transporte hacia el Este Fase 2

Reunión Comunitaria

**TarjetadeComentarios**

**Miércoles, 22dejunio de 2016**
**6-8pm**
**Griffith Middle School - Cafeteria**
4765 E 4th St
Los Angeles, CA 90022




**Nombre:** Guadalupe Rincon
**Afiliación (organización, residente, negocio):** resident / property owner
**Domicilio:** 935 S. Sunol Drive, LA 90023
**Numero de Teléfono/Celular:**
**Correo Electrónico:**

**Gracias por su interés en el Proyecto del Corredor de Transporte hacia el Este Fase 2. Sus comentarios son bien recibidos.**

Necesitamos más tiempo para estudiar las opciones. Metro no nos ha dado suficiente detalles sobre los impactos y beneficios de cada opción. No queremos que la comunidad del Este de Los Angeles sea dividida aún más con proyectos como éste. Considero que la opción de Garfield es la mejor~~o~~ ~~ya que~~ Ya es hora de que otras comunidades empiecen a compartir los impactos negativos de estos proyectos.

**COMENTARIOS POR ESCRITO:** Comentarios pueden ser enviados a: Dave Hershenson, Community Relations Manager, Los Angeles County Metropolitan Transportation Authority, One Gateway Plaza, MS 99-13-1, Los Angeles, CA 90012 o por correo electrónico *eastsidephase2@metro.net.*

# Eastside Transit Corridor Phase 2

Community Meeting

## Comment Sheet

**Wednesday, June 22, 2016**
**6-8pm**
**Griffith Middle School - Cafeteria**
4765 E 4th St
Los Angeles, CA 90022


**Name:** Martha Hernandez
**Affiliation (i.e. organization, resident, business):** resident
**Address:** 449 S ARIZONA AVE 90022
**Phone/Cell:** 323-780-4306
**Email:** lavernemash@gmail.com


**Thank you for your interest in the Metro Eastside Transit Corridor Phase 2 project. We welcome your comments.**

My main concern is pollution and the effect it has already had on the community over a long period, since the ELA interchange and 710, 5, 60 were put in place. Further study needs to be done on the air quality in 90022, in which all these studies have been done. All the information from the 710 was done in 2010, which is out date and complete. Also, we that live in Arizona do not need another LTR, we already have one. Have residents need to be informed of the impact physically, mentally and to our future.

**WRITTEN COMMENTS:** Comments may also be mailed to: Dave Hershenson, Community Relations Manager, Los Angeles County Metropolitan Transportation Authority, One Gateway Plaza, MS 99-13-1, Los Angeles, CA 90012 or emailed to *eastsidephase2@metro.net*.

# East Los Angeles Residents and Businesses -- Metro Phase II

## East L.A. Advisory Council Meeting

### June 8, 2016

## *Concerns pertaining to the Pomona/Atlantic 60 East Proposal*

1. How will the construction affect the area of the current station at 3rd and Atlantic?
2. Could an underground station be constructed at Atlantic/Pomona?
3. It is necessary that we retain all parking in unincorporated East LA – also ingress & egress changes.
4. How will traffic flow be sustained during construction at Metro Plaza & McDonald's Plaza?
5. Metro Plaza and McDonald's Plaza request assistance and approval for the Conditional Use Permit (CUP) for directory signage.

## *Concerns pertaining to the Atlantic/South Washington proposal*

1. How many businesses on Atlantic Blvd/Telegraph Rd. would the new tracks connect?
2. Possible boring sites? N/E corner Atlantic/Pomona, Beverly/Atlantic -- N/E or S/W corner?
3. Are there other alternatives (North/South) that are being considered?
4. Complete street elements after construction --- make sure improvements promised are completed.
5. A station will be required at one of the corners at Atlantic and Whittier.

## *Concerns pertaining to the Arizona/ South Washington proposal*

1. Resident's concerns: Sink holes along the homes on the west side of Arizona.
2. Southwest corner Mednick and 3rd Street: boring site?
3. What is the impact (or future) of the existing 3rd Street station if this option is selected?

# East L.A. Advisory Council Meeting

## June 8, 2016

## Concerns pertaining to ALL THREE proposed options

1. Exactly how many businesses/residents will be affected by the construction of each option?
2. What will be the benefits to the community? (community beautification projects - - trees planted, sidewalk improvements, assistance in bringing in new businesses – e.g. new movie theater, bowling alley, etc. etc.)
3. How will the businesses/residents affected by the construction be compensated? (marketing/advertising funds, tax credits, etc. etc.)
4. Is eminent domain being considered?
5. Mandate air quality monitoring system along the 5, 10, 710, and Pomona freeways.
6. Request rendering with aerial and elevation views – 3D preferably. Demo Model to follow in the following phase.
7. Request restrooms and drinking fountains at the stations.
8. Request all signage (in addition to the required ADA compliance) to be bilingual.
9. Request installation of a system that will allow commuters to alert the proper authorities of an emergency.
10. Request an area to attend emergency victims
11. The community STRONGLY opposes at grade and aerial construction.
12. How would traffic be (re)directed during construction at any impacted areas?
13. What is the difference between boring and cut & cover?
14. How is the ridership count conducted? We would like access to this information for the East L.A. and Boyle Heights areas for the last 4 yrs.
15. What are the factors that determine the routes/station stops? We want to ensure that they are established in areas that are most beneficial to the community. How are the time schedules determined?
16. The community wants its fair share of census tract data funds for establishing future projects in East LA.
17. Has any research been conducted to investigate the possibility of an alternate route? Example: What is the possibility of running the line onto the Long Beach (710) freeway to the Santa Ana (5) freeway? Or: running on the 60 freeway to either the 605 freeway or an alternate route to give access to the cities that don't have freeway access. (Similar to the Gold line on the 210 freeway – a route that has proven to be very popular.)

*Comments or requests for additional information – please contact*: **Tony DeMarco** at: **westernloan@aol.com**
**Eddie Torres** at: **eddie.torres@att.net**

PRESENTATION STARTED ABOUT 6:30 PM

(7 pm)

~~20~~ NTW -

ZASH STEP - (34) MONTS -

ACTUAL 1 1/2 GENERALLY (PRIOR JOBS 24-28 MONTS)

WHERE WAS THE ARE - (TBM TUNNEL BOREN MACHINE)

1.

WHERE SHOULD - (STA)

4 FOOTBAL SECTIONS WHERE WAS THAT PROPERTY IN B/H BOUGHT

ALL ~~THE~~ ~~CITRAL~~ OF OR MOST IS SGV (EASTSIDE GOLDLINE EXTENTION)

I FEEL THAT WE SHOULD KNOW - MORE ABOUT ALL ALTERATIVES - WE/WILL BE IMPACTED BUT HOW ARE WE BENEFITED

TO BE AWARE

Date

- unfair to ask for feedback without presenting a discussion of env. impacts
- how can we evaluate routes + stations without study of economic impacts?
- concerns about gentrification - as happened in Boyle Heights
- how will the project impact Bob's Freeze ice cream location and other businesses?
- make sure community residents are represented in project discussions esp. regarding env. justice concerns
  - what is the overall goal of the project? local access? tourists?
- Atlantic and Arizona are "no goes"
  - Arizona: residential
  - Atlantic: too busy; businesses would be impacted
  → but would route along GO have low ridership?
- don't want to create separate barrios with train line as divider
- what transformation does Metro foresee taking place as a result of the project?
- if we stay away from Superfund, Arizona, and Atlantic, it's a narrow path that's left
  → businesses would be severely impacted by necessary land acquisition
- Washington Blvd alignment is preferred as method to connect communities
  - SR60 alignment doesn't connect communities; it's primarily for commuters
  - Washington Blvd ~~corridor~~ alignment can provide an alternative to travel by car
- least impact to East LA is SR60, given existing density
- history of damages on 3rd St. to small ~~businesses~~ businesses is evidence of potential damages
- Highland Park ~~bookline~~ is evidence of impact to people's backyards
- Atlantic Blvd is too busy; there are too many businesses that would be impacted

Page

- go through town center to increase ridership

Date

- ATLANTIC + WHITTIER
  - place construction staging on Sketchers, Charter site, 76 station
  - platform: south of Whittier
  - transit plaza: on 76 gas station

undecided

# Metro Eastside Transit Corridor Phase 2

Community Meetings

## Comment Sheet

| Monday, February 6 | Tuesday, February 7 | Wednesday, February 8 | Wednesday, February 15 | Thursday February 16 |
|---|---|---|---|---|
| Whittier Senior Center, 13225 Walnut St, Whittier, CA | Quiet Cannon, 901 Via San Clemente, Montebello, CA | South El Monte Senior Center, 1556 Central Ave, South El Monte, CA | Commerce Senior Citizens Center, 2555 Commerce Way, Commerce, CA | AltaMed PACE –East Los Angeles, 5425 E. Pomona Blvd, Los Angeles, CA |

**Name:** Roy Aguirre

**Affiliation (i.e. organization, resident, business):**

**Address:**

**Phone/Cell:**

**Email:** Roy Aguirre 1961 @ icloud.com

**Thank you for your interest in the Metro Eastside Transit Corridor Phase 2 project. We welcome your comments.**

Atlantic South is the way to go. we need it here in Whittier expecially station on Lambert & WASHINGTON PLEASE MAKE IT HAPPEN !!!

ATLANTIC SOUTH TAKES TO CASINO & SHOPPING CENTER OUTLETS

**WRITTEN COMMENTS:** Comments may also be mailed to: Lilian De Loza-Gutierrez, Community Relations Manager, Los Angeles County Metropolitan Transportation Authority, One Gateway Plaza, MS 99-13-1, Los Angeles, CA 90012 or emailed to *eastsidephase2@metro.net*.

# Metro Eastside Transit Corridor Phase 2

Community Meetings

## Comment Sheet

| Monday, February 6 | Tuesday, February 7 | Wednesday, February 8 | Wednesday, February 15 | Thursday February 16 |
|---|---|---|---|---|
| Whittier Senior Center, 13225 Walnut St, Whittier, CA | Quiet Cannon, 901 Via San Clemente, Montebello, CA | South El Monte Senior Center, 1556 Central Ave, South El Monte, CA | Commerce Senior Citizens Center, 2555 Commerce Way, Commerce, CA | AltaMed PACE –East Los Angeles, 5425 E. Pomona Blvd, Los Angeles, CA |

**Name:** CHRIS SCHAEFER

**Affiliation (i.e. organization, resident, business):**

**Address:** 14414 EASTRIDGE DR. WHITTIER 90607

**Phone/Cell:**

**Email:**

**Thank you for your interest in the Metro Eastside Transit Corridor Phase 2 project. We welcome your comments.**

— HIGHLY RECOMMEND CO-LOCATING GOLD LINE STATION W/ COMMERCE AND MONTEBELLO METROLINK STATIONS.

— GARFIELD UNDERGROUND ALIGNMENT TO WASHINGTON BLVD IS BEST ROUTE.

— ONCE IN WHITTIER, EXTEND GOLD LINE EAST ALONG LAMBERT ROAD TO FULLERTON TRANSIT CENTER

**WRITTEN COMMENTS:** Comments may also be mailed to: Lilian De Loza-Gutierrez, Community Relations Manager, Los Angeles County Metropolitan Transportation Authority, One Gateway Plaza, MS 99-13-1, Los Angeles, CA 90012 or emailed to *eastsidephase2@metro.net*.

# Metro Eastside Transit Corridor Phase 2

Community Meetings

## Comment Sheet

| Monday, February 6 | Tuesday, February 7 | Wednesday, February 8 | Wednesday, February 15 | Thursday February 16 |
|---|---|---|---|---|
| Whittier Senior Center, 13225 Walnut St, Whittier, CA | Quiet Cannon, 901 Via San Clemente, Montebello, CA | South El Monte Senior Center, 1556 Central Ave, South El Monte, CA | Commerce Senior Citizens Center, 2555 Commerce Way, Commerce, CA | AltaMed PACE –East Los Angeles, 5425 E. Pomona Blvd, Los Angeles, CA |

**Name:** Jafet Diego

**Affiliation (i.e. organization, resident, business):** Resident

**Address:** 13606 Penn St. Whittier, CA

**Phone/Cell:** 562-314-8310

**Email:** jafetd@live.com

**Thank you for your interest in the Metro Eastside Transit Corridor Phase 2 project. We welcome your comments.**

As a daily rider of Metro buses, I think it would be good to have an extension of the Gold line to Whittier or to El Monte. However, I would recommend the Whittier route for several reasons. My top concern is that Metro already cut the 270 line route that used to go through Whittier, which has since made it very difficult to reach the Gold line or Green line. If there was a line that went into Whittier it would be helpful not only for Whittier residents, but college students going both ways; it could also potentially extend to Orange County in the future. Moreover, there are already better methods of getting to LA from El Monte, such as the silver line. As much as I like El Monte, it just doesn't make as much sense to extend the Gold line into that area.

**WRITTEN COMMENTS:** Comments may also be mailed to: Lilian De Loza-Gutierrez, Community Relations Manager, Los Angeles County Metropolitan Transportation Authority, One Gateway Plaza, MS 99-13-1, Los Angeles, CA 90012 or emailed to *eastsidephase2@metro.net*.

# Metro Eastside Transit Corridor Phase 2

Community Meetings

## Comment Sheet

| Monday, February 6 | Tuesday, February 7 | Wednesday, February 8 | Wednesday, February 15 | Thursday February 16 |
|---|---|---|---|---|
| Whittier Senior Center, 13225 Walnut St, Whittier, CA | Quiet Cannon, 901 Via San Clemente, Montebello, CA | South El Monte Senior Center, 1556 Central Ave, South El Monte, CA | Commerce Senior Citizens Center, 2555 Commerce Way, Commerce, CA | AltaMed PACE –East Los Angeles, 5425 E. Pomona Blvd, Los Angeles, CA |

**Name:** PATRICK CRAIG & LEATH RENDON-CRAIG

**Affiliation (i.e. organization, resident, business):** RESIDENT

**Address:** 14008 LA FORGE ST.

**Phone/Cell:**

**Email:**

**Thank you for your interest in the Metro Eastside Transit Corridor Phase 2 project. We welcome your comments.**

WE DRIVE FREQUENTLY TO THE ATLANTIC STATION AND USE METRO TO REACH VARIOUS DESTINATIONS. BOTH ALTERNATIVES HOPEFULLY WILL BE BUILT BUT WE BELIEVE THE WASHINGTON BLVD ROUTE PROVIDES A UNIQUE OPPORTUNITY TO CONNECT THE GREENWAY BIKE TRAIL WHICH WILL EVENTUALLY STRETCH ALL THE WAY TO THE 57 FREEWAY. THE IMPORTANCE OF BIKE TRAVEL TO THE REGIONAL METRO SYSTEM WOULD VERY MUCH BE REINFORCED BY THE WASHINGTON BLVD. ROUTE.

**WRITTEN COMMENTS:** Comments may also be mailed to: Lilian De Loza-Gutierrez, Community Relations Manager, Los Angeles County Metropolitan Transportation Authority, One Gateway Plaza, MS 99-13-1, Los Angeles, CA 90012 or emailed to *eastsidephase2@metro.net*.

# Metro Eastside Transit Corridor Phase 2

Community Meetings

## Comment Sheet

| Monday, February 6 | Tuesday, February 7 | Wednesday, February 8 | Wednesday, February 15 | Thursday February 16 |
|---|---|---|---|---|
| Whittier Senior Center, 13225 Walnut St, Whittier, CA | Quiet Cannon, 901 Via San Clemente, Montebello, CA | South El Monte Senior Center, 1556 Central Ave, South El Monte, CA | Commerce Senior Citizens Center, 2555 Commerce Way, Commerce, CA | AltaMed PACE –East Los Angeles, 5425 E. Pomona Blvd, Los Angeles, CA |

**Name:** BENJAMIN MARTINEZ, JR.

**Affiliation (i.e. organization, resident, business):** Resident

**Address:** 8514 VICKI DR., WHITTIER, CA, 90606-3449

**Phone/Cell:** 562/699-8584

**Email:**

**Thank you for your interest in the Metro Eastside Transit Corridor Phase 2 project. We welcome your comments.**

IF YOU NEED MONEY, BORROW FROM THE FEDERAL TREASURY, INTEREST FREE. CHINESE INVESTORS ARE BORROWING FROM U.S. TREAS. INTEREST FREE TO PAY FOR DOWNTOWN L.A. CONSTRUCTION. PER C.C.T.V.

**WRITTEN COMMENTS:** Comments may also be mailed to: Lilian De Loza-Gutierrez, Community Relations Manager, Los Angeles County Metropolitan Transportation Authority, One Gateway Plaza, MS 99-13-1, Los Angeles, CA 90012 or emailed to *eastsidephase2@metro.net*.

# Metro Eastside Transit Corridor Phase 2

Community Meetings

## Comment Sheet

| Monday, February 6 | Tuesday, February 7 | Wednesday, February 8 | Wednesday, February 15 | Thursday February 16 |
|---|---|---|---|---|
| Whittier Senior Center, 13225 Walnut St, Whittier, CA | Quiet Cannon, 901 Via San Clemente, Montebello, CA | South El Monte Senior Center, 1556 Central Ave, South El Monte, CA | Commerce Senior Citizens Center, 2555 Commerce Way, Commerce, CA | AltaMed PACE –East Los Angeles, 5425 E. Pomona Blvd, Los Angeles, CA |

**Name:** HERMAN & JOANN TRAVERS

**Affiliation (i.e. organization, resident, business):** RESIDENT

**Address:** 11739 HILLVIEW CT

**Phone/Cell:**

**Email:** jolibolt@gmail.com

**Thank you for your interest in the Metro Eastside Transit Corridor Phase 2 project. We welcome your comments.**

WE NEED RAPID TRANSIT IN WHITTIER ASAP! IF BOTH ROUTES (GO OR WASHINGTON) ARE APPROVED — WASHINGTON ROUTE IS MOST IMPORTANT TO START FIRST BECAUSE WHITTIER HAS (NO) TRAIN ACCESS AND FEW OTHER PUBLIC TRANSPORTATION AVAILABLE.

**WRITTEN COMMENTS:** Comments may also be mailed to: Lilian De Loza-Gutierrez, Community Relations Manager, Los Angeles County Metropolitan Transportation Authority, One Gateway Plaza, MS 99-13-1, Los Angeles, CA 90012 or emailed to *eastsidephase2@metro.net*.

# Metro Eastside Transit Corridor Phase 2

Community Meetings

## Comment Sheet

| Monday, February 6 | Tuesday, February 7 | Wednesday, February 8 | Wednesday, February 15 | Thursday February 16 |
|---|---|---|---|---|
| Whittier Senior Center, 13225 Walnut St, Whittier, CA | Quiet Cannon, 901 Via San Clemente, Montebello, CA | South El Monte Senior Center, 1556 Central Ave, South El Monte, CA | Commerce Senior Citizens Center, 2555 Commerce Way, Commerce, CA | AltaMed PACE –East Los Angeles, 5425 E. Pomona Blvd, Los Angeles, CA |

**Name:** Caro Jaurequi ESB

**Affiliation (i.e. organization, resident, business):** California Walks

**Address:**

**Phone/Cell:**

**Email:** caro@californiawalks.org

**Thank you for your interest in the Metro Eastside Transit Corridor Phase 2 project. We welcome your comments.**

Can you email out the proposed agenda item (technical study findings) before it goes to Metro Board & to folks who signed in?

**WRITTEN COMMENTS:** Comments may also be mailed to: Lilian De Loza-Gutierrez, Community Relations Manager, Los Angeles County Metropolitan Transportation Authority, One Gateway Plaza, MS 99-13-1, Los Angeles, CA 90012 or emailed to *eastsidephase2@metro.net*.

# Metro Eastside Transit Corridor Phase 2

Community Meetings

## Comment Sheet

| Monday, February 6 | Tuesday, February 7 | Wednesday, February 8 | Wednesday, February 15 | Thursday February 16 |
|---|---|---|---|---|
| Whittier Senior Center, 13225 Walnut St, Whittier, CA | Quiet Cannon, 901 Via San Clemente, Montebello, CA | South El Monte Senior Center, 1556 Central Ave, South El Monte, CA | Commerce Senior Citizens Center, 2555 Commerce Way, Commerce, CA | AltaMed PACE –East Los Angeles, 5425 E. Pomona Blvd, Los Angeles, CA |


**Name:** Mrs. Charell Wyatt Charlie

**Affiliation (i.e. organization, resident, business):** Whittier Area Environmental Coalition

**Address:** 8420 Manzanar Ave, Pico Rivera CA 90660

**Phone/Cell:** 562-233-8579

**Email:** CharellC@aol.com


**Thank you for your interest in the Metro Eastside Transit Corridor Phase 2 project. We welcome your comments.**

It's interesting to learn that both routes are being considered. However if one route wins over the other I hope it is the Washington route. I'm also concerned about the environmental impact on the Whittier Narrows wetlands if the SR-60 Alternative goes through. The SR-60 route is also very close to the Silver Line so that neighborhood is already served. I'm very happy that my tax dollars are being invested in much needed infrastructure. That means jobs and economic stimulation. I hope I live long enough to ride on the Washinton Blvd extention of the Gold Line.

Thank You!

**WRITTEN COMMENTS:** Comments may also be mailed to: Lilian De Loza-Gutierrez, Community Relations Manager, Los Angeles County Metropolitan Transportation Authority, One Gateway Plaza, MS 99-13-1, Los Angeles, CA 90012 or emailed to *eastsidephase2@metro.net*.

# Metro Eastside Transit Corridor Phase 2

Community Meetings

## Comment Sheet

| Monday, February 6 | Tuesday, February 7 | Wednesday, February 8 | Wednesday, February 15 | Thursday February 16 |
|---|---|---|---|---|
| Whittier Senior Center, 13225 Walnut St, Whittier, CA | Quiet Cannon, 901 Via San Clemente, Montebello, CA | South El Monte Senior Center, 1556 Central Ave, South El Monte, CA | Commerce Senior Citizens Center, 2555 Commerce Way, Commerce, CA | AltaMed PACE –East Los Angeles, 5425 E. Pomona Blvd, Los Angeles, CA |

**Name:** Richard Murphy

**Affiliation (i.e. organization, resident, business):** Whittier resident

**Address:** 8214 Elden Avenue, Whittier 90605

**Phone/Cell:** 562-693-8644

**Email:** rtmurphy@earthlink.net

**Thank you for your interest in the Metro Eastside Transit Corridor Phase 2 project. We welcome your comments.**

Power point graphics: Dark colors on the response bar charts make it impossible to read the text the bar covers. All the colors need to be pastels.

**WRITTEN COMMENTS:** Comments may also be mailed to: Lilian De Loza-Gutierrez, Community Relations Manager, Los Angeles County Metropolitan Transportation Authority, One Gateway Plaza, MS 99-13-1, Los Angeles, CA 90012 or emailed to *eastsidephase2@metro.net*.

# Metro Eastside Transit Corridor Phase 2

Community Meetings

## Comment Sheet

| Monday, February 6 | Tuesday, February 7 | Wednesday, February 8 | Wednesday, February 15 | Thursday February 16 |
|---|---|---|---|---|
| Whittier Senior Center, 13225 Walnut St, Whittier, CA | Quiet Cannon, 901 Via San Clemente, Montebello, CA | South El Monte Senior Center, 1556 Central Ave, South El Monte, CA | Commerce Senior Citizens Center, 2555 Commerce Way, Commerce, CA | AltaMed PACE –East Los Angeles, 5425 E. Pomona Blvd, Los Angeles, CA |

**Name:** PAUL FEINZIMER

**Affiliation (i.e. organization, resident, business):** RESIDENT, BUSINESS, LARHF, & THE TRANSIT COALITION

**Address:** 9716 EL ARCO DRIVE, WHITTIER

**Phone/Cell:** 562-315-5282 (HOME), 213-200-9310 (MOBILE)

**Email:** paul.feinzimer@gmail.com

**Thank you for your interest in the Metro Eastside Transit Corridor Phase 2 project. We welcome your comments.**

MY PREFERENCES ARE, IN ORDER OF MOST TO LEAST FAVORED, ARE:

1. COMBINED (A, B & C)
2. WASHINGTON (B)
3. ROUTE 60 (A)

PLEASE KEEP ME APPRISED OF FUTURE DEVELOPMENTS & COMMUNITY MEETINGS.

THANK YOU!

**WRITTEN COMMENTS:** Comments may also be mailed to: Lilian De Loza-Gutierrez, Community Relations Manager, Los Angeles County Metropolitan Transportation Authority, One Gateway Plaza, MS 99-13-1, Los Angeles, CA 90012 or emailed to *eastsidephase2@metro.net*.

# Metro Eastside Transit Corridor Phase 2

Community Meetings

## Comment Sheet

Monday, February 6
Whittier Senior Center,
13225 Walnut St,
Whittier, CA

Tuesday, February 7
Quiet Cannon,
901 Via San Clemente,
Montebello, CA

Wednesday, February 8
South El Monte Senior Center,
1556 Central Ave,
South El Monte, CA

Wednesday, February 15
Commerce Senior Citizens Center,
2555 Commerce Way,
Commerce, CA

Thursday February 16
AltaMed PACE –East Los Angeles,
5425 E. Pomona Blvd,
Los Angeles, CA

**Name:** Robert Quillin

**Affiliation (i.e. organization, resident, business):** Resident ~~Downey~~ CA 90240

**Address:**

**Phone/Cell:**

**Email:**

**Thank you for your interest in the Metro Eastside Transit Corridor Phase 2 project. We welcome your comments.**

Which route to do first?

Which ever does the most to provide improved mobility for poor people.

Word of the day: "WYE"

the Combo plan allows the most effective use of track and LRT cars.

¡¡Go Combo Plan!!

**WRITTEN COMMENTS:** Comments may also be mailed to: Lilian De Loza-Gutierrez, Community Relations Manager, Los Angeles County Metropolitan Transportation Authority, One Gateway Plaza, MS 99-13-1, Los Angeles, CA 90012 or emailed to *eastsidephase2@metro.net*.

OVER →

Metro

# Fase 2 del Corredor de Tránsito Hacia el Este

Reuniónes Comunitarias

## Tarjeta de Comentarios Públicos

| Lunes, 6 de febrero | Martes, 7 de febrero | Miércoles, 8 de febrero | Miércoles, 15 de febrero | Jueves 16 de febrero |
|---|---|---|---|---|
| Whittier Senior Center, 13225 Walnut St, Whittier, CA | Quiet Cannon, 901 Via San Clemente, Montebello, CA | South El Monte Senior Center, 1556 Central Ave, South El Monte, CA | Commerce Senior Citizens Center, 2555 Commerce Way, Commerce, CA | AltaMed PACE –East Los Angeles, 5425 E. Pomona Blvd, Los Angeles, CA |

**Nombre:** _____

**Afiliación (organización, residente, negocio):** _____

**Domicilio:** _____

**Numero de Teléfono/Celular:** _____

**Correo Electrónico:** _____

**Gracias por su interés en el Fase 2 del Corredor de Tránsito Hacia el Este. Sus comentarios son bien recibidos.**

IN using the turning Point "clicker":

have more options.

6 1+2 11 3+4

7 1+3 12 1+2+3

8 1+4 13 2+3+4

9 2+3

10 2+4

**COMENTARIOS POR ESCRITO:** Comentarios pueden ser enviados a: Lilian De Loza-Gutierrez, Community Relations Manager, Los Angeles County Metropolitan Transportation Authority, One Gateway Plaza, MS 99-13-1, Los Angeles, CA 90012 o por correo electrónico: *eastsidephase2@metro.net*.

# Metro Eastside Transit Corridor Phase 2

Community Meetings

## Comment Sheet

| Monday, February 6 | Tuesday, February 7 | Wednesday, February 8 | Wednesday, February 15 | Thursday February 16 |
|---|---|---|---|---|
| Whittier Senior Center, 13225 Walnut St, Whittier, CA | Quiet Cannon, 901 Via San Clemente, Montebello, CA | South El Monte Senior Center, 1556 Central Ave, South El Monte, CA | Commerce Senior Citizens Center, 2555 Commerce Way, Commerce, CA | AltaMed PACE –East Los Angeles, 5425 E. Pomona Blvd, Los Angeles, CA |

**Name:** Ddores Ramos

**Affiliation (i.e. organization, resident, business):** ELA - Resident

**Address:** PO Box 861318, LA CA 90086

**Phone/Cell:**

**Email:** mdoloresr1@gmail.com

**Thank you for your interest in the Metro Eastside Transit Corridor Phase 2 project. We welcome your comments.**

- If more than 1 route is built, will both be built at the same time? Will construction completion permit operation to occur in phases as sections are completed?

Some of the materials reflect a new station at Atlantic. What would be done with the current station and parking? What would be the impacts to surrounding businesses & residents?

What would be the projected completion & operation date if only one route is built vs. both alignments?

**WRITTEN COMMENTS:** Comments may also be mailed to: Lilian De Loza-Gutierrez, Community Relations Manager, Los Angeles County Metropolitan Transportation Authority, One Gateway Plaza, MS 99-13-1, Los Angeles, CA 90012 or emailed to *eastsidephase2@metro.net*.

Metro

# Fase 2 del Corredor de Tránsito Hacia el Este

Reuniónes Comunitarias

**Tarjeta de Comentarios Públicos**

| Lunes, 6 de febrero | Martes, 7 de febrero | Miércoles, 8 de febrero | Miércoles, 15 de febrero | Jueves 16 de febrero |
|---|---|---|---|---|
| Whittier Senior Center, 13225 Walnut St, Whittier, CA | Quiet Cannon, 901 Via San Clemente, Montebello, CA | South El Monte Senior Center, 1556 Central Ave, South El Monte, CA | Commerce Senior Citizens Center, 2555 Commerce Way, Commerce, CA | AltaMed PACE –East Los Angeles, 5425 E. Pomona Blvd, Los Angeles, CA |

**Nombre:** _____

**Afiliación (organización, residente, negocio):** _____

**Domicilio:** _____

**Numero de Teléfono/Celular:** _____

**Correo Electrónico:** _____

**Gracias por su interés en el Fase 2 del Corredor de Tránsito Hacia el Este. Sus comentarios son bien recibidos.**

max 5 min headways shared stns - 5 min max on branch

- max headways w/ both lines - ex. 7th/Metro

- New Atlantic Stn. - current structure? parking?

w/ universal junction

- ~~All built @ same time?~~

- ~~Ability to complete lines in phases in order to start operations sooner?~~

**COMENTARIOS POR ESCRITO:** Comentarios pueden ser enviados a: Lilian De Loza-Gutierrez, Community Relations Manager, Los Angeles County Metropolitan Transportation Authority, One Gateway Plaza, MS 99-13-1, Los Angeles, CA 90012 o por correo electrónico: *eastsidephase2@metro.net*.

# Metro Eastside Transit Corridor Phase 2

Community Meetings

## Comment Sheet

| Monday, February 6 | Tuesday, February 7 | Wednesday, February 8 | Wednesday, February 15 | Thursday February 16 |
|---|---|---|---|---|
| Whittier Senior Center, 13225 Walnut St, Whittier, CA | Quiet Cannon, 901 Via San Clemente, Montebello, CA | South El Monte Senior Center, 1556 Central Ave, South El Monte, CA | Commerce Senior Citizens Center, 2555 Commerce Way, Commerce, CA | AltaMed PACE –East Los Angeles, 5425 E. Pomona Blvd, Los Angeles, CA |

**Name:** Isaias Hernandez

**Affiliation (i.e. organization, resident, business):**

**Address:**

**Phone/Cell:**

**Email:** challo79@Hotmail.com.

**Thank you for your interest in the Metro Eastside Transit Corridor Phase 2 project. We welcome your comments.**

I like the 60 Route. But it should go all the way to the 605 Fwy. Why stop at El Monte?

**WRITTEN COMMENTS:** Comments may also be mailed to: Lilian De Loza-Gutierrez, Community Relations Manager, Los Angeles County Metropolitan Transportation Authority, One Gateway Plaza, MS 99-13-1, Los Angeles, CA 90012 or emailed to *eastsidephase2@metro.net*.

# Metro Eastside Transit Corridor Phase 2

Community Meetings

## Comment Sheet

| Monday, February 6 | Tuesday, February 7 | Wednesday, February 8 | Wednesday, February 15 | Thursday February 16 |
|---|---|---|---|---|
| Whittier Senior Center, 13225 Walnut St, Whittier, CA | Quiet Cannon, 901 Via San Clemente, Montebello, CA | South El Monte Senior Center, 1556 Central Ave, South El Monte, CA | Commerce Senior Citizens Center, 2555 Commerce Way, Commerce, CA | AltaMed PACE –East Los Angeles, 5425 E. Pomona Blvd, Los Angeles, CA |

**Name:** Nick Kallas

**Affiliation (i.e. organization, resident, business):** MATCH 90645

**Address:**

**Phone/Cell:** 323-724-0514

**Email:** KBFIREFGHTR@AOL.COM

**Thank you for your interest in the Metro Eastside Transit Corridor Phase 2 project. We welcome your comments.**

(1) My concerns are the 60' extention of SCE Towers, Health & Safety

(2) Why doesn't SR 60 start on the northern side of 60 fwy then only cross over once, not three?

**WRITTEN COMMENTS:** Comments may also be mailed to: Lilian De Loza-Gutierrez, Community Relations Manager, Los Angeles County Metropolitan Transportation Authority, One Gateway Plaza, MS 99-13-1, Los Angeles, CA 90012 or emailed to *eastsidephase2@metro.net*.

# Metro Eastside Transit Corridor Phase 2

Community Meetings

## Comment Sheet

| Monday, February 6 | Tuesday, February 7 | Wednesday, February 8 | Wednesday, February 15 | Thursday February 16 |
|---|---|---|---|---|
| Whittier Senior Center, 13225 Walnut St, Whittier, CA | Quiet Cannon, 901 Via San Clemente, Montebello, CA | South El Monte Senior Center, 1556 Central Ave, South El Monte, CA | Commerce Senior Citizens Center, 2555 Commerce Way, Commerce, CA | AltaMed PACE –East Los Angeles, 5425 E. Pomona Blvd, Los Angeles, CA |


**Name:** WALTER D. BEAUMONT

**Affiliation (i.e. organization, resident, business):** ECO RAPID TRANSIT

**Address:** 1244 MILAM PLACE MONTEREY PARK CA 91755

**Phone/Cell:** 626-512-0137

**Email:** W-beaumont@msn.com


**Thank you for your interest in the Metro Eastside Transit Corridor Phase 2 project. We welcome your comments.**

I enjoyed the presentation and the ability to vote on several topics. The comments by the community members were, in general, those of people who were highly informed.

I do believe that the new alternatives have merit but only one should be built. If the 60 ALTERNATIVE IS BUILT PLEASE CONSTRUCT SOUND WALLS ON THE N/S OF THE 60 Fwy FROM WILCOX AVE. TO ATLANTIC AVE.

**WRITTEN COMMENTS:** Comments may also be mailed to: Lilian De Loza-Gutierrez, Community Relations Manager, Los Angeles County Metropolitan Transportation Authority, One Gateway Plaza, MS 99-13-1, Los Angeles, CA 90012 or emailed to *eastsidephase2@metro.net*.

# Metro Eastside Transit Corridor Phase 2

Community Meetings

## Comment Sheet

| Monday, February 6 | Tuesday, February 7 | Wednesday, February 8 | Wednesday, February 15 | Thursday February 16 |
|---|---|---|---|---|
| Whittier Senior Center, 13225 Walnut St, Whittier, CA | Quiet Cannon, 901 Via San Clemente, Montebello, CA | South El Monte Senior Center, 1556 Central Ave, South El Monte, CA | Commerce Senior Citizens Center, 2555 Commerce Way, Commerce, CA | AltaMed PACE –East Los Angeles, 5425 E. Pomona Blvd, Los Angeles, CA |


**Name:** Leslie Goodyear-Moya

**Affiliation (i.e. organization, resident, business):** Resident

**Address:** 455 Via Luneta Ave, Montebello 90640

**Phone/Cell:** 213 880-5151

**Email:** leslie.goodyearmoya@gmail.com


**Thank you for your interest in the Metro Eastside Transit Corridor Phase 2 project. We welcome your comments.**

- I am concerned about the SR60 Alternative running so close to a Superfund site. Will construction not pose a danger?
- The routes don't seem to serve Montebello residents. Who is this serving? This doesn't seem to help our commuters
- the way it would work is people driving and parking to use the train, but I don't see any plans for parking lots.
- Why would we have a Commerce station? Who really goes there? YOU are not serving Montebello w/ this.

**WRITTEN COMMENTS:** Comments may also be mailed to: Lilian De Loza-Gutierrez, Community Relations Manager, Los Angeles County Metropolitan Transportation Authority, One Gateway Plaza, MS 99-13-1, Los Angeles, CA 90012 or emailed to *eastsidephase2@metro.net*.

# Metro Eastside Transit Corridor Phase 2

Community Meetings

## Comment Sheet

| Monday, February 6 | Tuesday, February 7 | Wednesday, February 8 | Wednesday, February 15 | Thursday February 16 |
|---|---|---|---|---|
| Whittier Senior Center, 13225 Walnut St, Whittier, CA | Quiet Cannon, 901 Via San Clemente, Montebello, CA | South El Monte Senior Center, 1556 Central Ave, South El Monte, CA | Commerce Senior Citizens Center, 2555 Commerce Way, Commerce, CA | AltaMed PACE –East Los Angeles, 5425 E. Pomona Blvd, Los Angeles, CA |

**Name:** Scott Ratigan

**Affiliation (i.e. organization, resident, business):** Whittier Voters Coalition

**Address:** 6313 Glengarry Ave Whittier CA 90606

**Phone/Cell:**

**Email:** sratigan@igc.org

**Thank you for your interest in the Metro Eastside Transit Corridor Phase 2 project. We welcome your comments.**

I live in Whittier near the proposed stop along ~~the~~ Washington Bl at Norwalk Bl. I support the Washington Bl option. I have no problem with any of the technical issues.

I support the idea of both Alt 6D and Washington. If I had to choose, I would choose the Washington option.

Thank you.

**WRITTEN COMMENTS:** Comments may also be mailed to: Lilian De Loza-Gutierrez, Community Relations Manager, Los Angeles County Metropolitan Transportation Authority, One Gateway Plaza, MS 99-13-1, Los Angeles, CA 90012 or emailed to *eastsidephase2@metro.net*.

# Metro Eastside Transit Corridor Phase 2

Community Meetings

## Comment Sheet

| Monday, February 6 | Tuesday, February 7 | Wednesday, February 8 | Wednesday, February 15 | Thursday February 16 |
|---|---|---|---|---|
| Whittier Senior Center, 13225 Walnut St, Whittier, CA | Quiet Cannon, 901 Via San Clemente, Montebello, CA | South El Monte Senior Center, 1556 Central Ave, South El Monte, CA | Commerce Senior Citizens Center, 2555 Commerce Way, Commerce, CA | AltaMed PACE –East Los Angeles, 5425 E. Pomona Blvd, Los Angeles, CA |

**Name:** Austin.

**Affiliation (i.e. organization, resident, business):** Resident

**Address:** 12038 Lambert Avenue El Monte CA 91732.

**Phone/Cell:**

**Email:**

**Thank you for your interest in the Metro Eastside Transit Corridor Phase 2 project. We welcome your comments.**

I'm really happy to see this project in my community. It will provide important linkages between DTLA, Citadel Outlets, Montebello Town Center, Whittier and South El Monte.

Slightly off-topic but it would be nice to see a stronger connection to El Monte Station (either bus or rail)

- ~~Line 270 - Foothill Transit - N-S on Peck~~
- Line 7 - Norwalk Transit - Very limited service - hourly, ends at 8pm - no Sunday service.
- Line 269 - Foothill Transit - decent link between Montebello Mall + El Monte Station but can be unreliable.

**WRITTEN COMMENTS:** Comments may also be mailed to: Lilian De Loza-Gutierrez, Community Relations Manager, Los Angeles County Metropolitan Transportation Authority, One Gateway Plaza, MS 99-13-1, Los Angeles, CA 90012 or emailed to *eastsidephase2@metro.net*.

# Metro Eastside Transit Corridor Phase 2

Community Meetings

## Comment Sheet

| Monday, February 6 | Tuesday, February 7 | Wednesday, February 8 | Wednesday, February 15 | Thursday February 16 |
|---|---|---|---|---|
| Whittier Senior Center, 13225 Walnut St, Whittier, CA | Quiet Cannon, 901 Via San Clemente, Montebello, CA | South El Monte Senior Center, 1556 Central Ave, South El Monte, CA | Commerce Senior Citizens Center, 2555 Commerce Way, Commerce, CA | AltaMed PACE –East Los Angeles, 5425 E. Pomona Blvd, Los Angeles, CA |

**Name:** EDDIE TORRES

**Affiliation (i.e. organization, resident, business):** RESIDENT

**Address:** 611 S. OAKFORD DR

**Phone/Cell:** 323-578-0513

**Email:** eddie.torres@att.net

**Thank you for your interest in the Metro Eastside Transit Corridor Phase 2 project. We welcome your comments.**

AS WE MOVE FORWARD
(1) ~~NOTE~~ AS A RESIDENT
THE STRENGTH OF THE UNDERGROUND
LIGHT RAIL MUST SPARE NO EXPENCE
TO THE BUILDING OF THE METRO LINE
SAFTY IS PARAMOUNT
WE NEED TO BE RESPECTED
AS A COMMUNITY THAT HAS
BEEN SACRIFICED/IMPACTED
W/ NO BENIFIT
THE WASHINTON ALTRATIVE
LOOKS LIKE IT OFFER BENIFITS
W/ LESS IMPACT PLEASE PERSUE
THIS ALTERATIVE
Eddie T

**WRITTEN COMMENTS:** Comments may also be mailed to: Lilian De Loza-Gutierrez, Community Relations Manager, Los Angeles County Metropolitan Transportation Authority, One Gateway Plaza, MS 99-13-1, Los Angeles, CA 90012 or emailed to *eastsidephase2@metro.net*.

# Metro Eastside Transit Corridor Phase 2

Community Meetings

## Comment Sheet

| Monday, February 6 | Tuesday, February 7 | Wednesday, February 8 | Wednesday, February 15 | Thursday February 16 |
|---|---|---|---|---|
| Whittier Senior Center, 13225 Walnut St, Whittier, CA | Quiet Cannon, 901 Via San Clemente, Montebello, CA | South El Monte Senior Center, 1556 Central Ave, South El Monte, CA | Commerce Senior Citizens Center, 2555 Commerce Way, Commerce, CA | AltaMed PACE –East Los Angeles, 5425 E. Pomona Blvd, Los Angeles, CA |

**Name:** RUBEN ALDRETE

**Affiliation (i.e. organization, resident, business):** RESIDENT

**Address:** 5822 FERGUSON DR COMMERCE CA 90022

**Phone/Cell:** 818-536-2097

**Email:** MYHANDYMAN@QWARTER.NET

**Thank you for your interest in the Metro Eastside Transit Corridor Phase 2 project. We welcome your comments.**

PLEASE GET ME THE 2014 STUDY IF POSSIBLE

REMEMBER, THE GOAL IS TO HAVE A PROCESS OF ONGOING IMPROVEMENT

THANKS FOR OPENING MORE PUBLIC AWARENESS ON THIS METRO PROJECT CONSIDERATION

THANKS AGAIN, GENE.
SUPER JOB - GOOD TRANQUILITY

**WRITTEN COMMENTS:** Comments may also be mailed to: Lilian De Loza-Gutierrez, Community Relations Manager, Los Angeles County Metropolitan Transportation Authority, One Gateway Plaza, MS 99-13-1, Los Angeles, CA 90012 or emailed to *eastsidephase2@metro.net*.

# Metro Eastside Transit Corridor Phase 2

Community Meetings

## Comment Sheet

| Monday, February 6 | Tuesday, February 7 | Wednesday, February 8 | Wednesday, February 15 | Thursday February 16 |
|---|---|---|---|---|
| Whittier Senior Center, 13225 Walnut St, Whittier, CA | Quiet Cannon, 901 Via San Clemente, Montebello, CA | South El Monte Senior Center, 1556 Central Ave, South El Monte, CA | Commerce Senior Citizens Center, 2555 Commerce Way, Commerce, CA | AltaMed PACE –East Los Angeles, 5425 E. Pomona Blvd, Los Angeles, CA |

**Name:** Dan Ortiz

**Affiliation (i.e. organization, resident, business):** Disabled veteran / Resident

**Address:** 1271 S. FERRIS AVE., East LA 90022

**Phone/Cell:** 323-893-2819

**Email:** Danvet77@gmail.com

**Thank you for your interest in the Metro Eastside Transit Corridor Phase 2 project. We welcome your comments.**

Don't rail road East L.A.!

How many businesses will be affected by A+B+C? We've lost too many businesses from Gold Line phase 1 and our community was lied too. We have no Mayor nor Councilmember to represent us. Will our community get the same ammenities as other Citys?

**WRITTEN COMMENTS:** Comments may also be mailed to: Lilian De Loza-Gutierrez, Community Relations Manager, Los Angeles County Metropolitan Transportation Authority, One Gateway Plaza, MS 99-13-1, Los Angeles, CA 90012 or emailed to *eastsidephase2@metro.net*.

# Metro Eastside Transit Corridor Phase 2

Community Meetings

## Comment Sheet

| Monday, February 6 | Tuesday, February 7 | Wednesday, February 8 | Wednesday, February 15 | Thursday February 16 |
|---|---|---|---|---|
| Whittier Senior Center, 13225 Walnut St, Whittier, CA | Quiet Cannon, 901 Via San Clemente, Montebello, CA | South El Monte Senior Center, 1556 Central Ave, South El Monte, CA | Commerce Senior Citizens Center, 2555 Commerce Way, Commerce, CA | AltaMed PACE –East Los Angeles, 5425 E. Pomona Blvd, Los Angeles, CA |

**Name:** LUZ + EUGENE JACOBS

**Affiliation (i.e. organization, resident, business):** Commerce residents (seniors)

**Address:** 3508 TRAVIS AVE.

**Phone/Cell:** (323) 607-4618

**Email:** Mateagle87@aol.com

**Thank you for your interest in the Metro Eastside Transit Corridor Phase 2 project. We welcome your comments.**

Definitely the Gold Line extension should go through Commerce and down Washington Blvd into Whittier. It would serve so many more people than the Freeway (60) alternative. Even though the costs would probably be more (underground drilling, right-of-way expense etc) in the long run the usage by riders would justify the added building expense.

**WRITTEN COMMENTS:** Comments may also be mailed to: Lilian De Loza-Gutierrez, Community Relations Manager, Los Angeles County Metropolitan Transportation Authority, One Gateway Plaza, MS 99-13-1, Los Angeles, CA 90012 or emailed to *eastsidephase2@metro.net*.

# Metro Eastside Transit Corridor Phase 2

Community Meetings

## Comment Sheet

| Monday, February 6 | Tuesday, February 7 | Wednesday, February 8 | Wednesday, February 15 | Thursday February 16 |
|---|---|---|---|---|
| Whittier Senior Center, 13225 Walnut St, Whittier, CA | Quiet Cannon, 901 Via San Clemente, Montebello, CA | South El Monte Senior Center, 1556 Central Ave, South El Monte, CA | Commerce Senior Citizens Center, 2555 Commerce Way, Commerce, CA | AltaMed PACE –East Los Angeles, 5425 E. Pomona Blvd, Los Angeles, CA |

**Name:**

**Affiliation (i.e. organization, resident, business):**

**Address:**

**Phone/Cell:**

**Email:**

**Thank you for your interest in the Metro Eastside Transit Corridor Phase 2 project. We welcome your comments.**

Jesus Guevara
Cell
323 594-6310
jguevar@yahoo.com
home 323 888-2654

→ Seniors with engineering calculation and drafting.
→ if needed resume can be provided.

**WRITTEN COMMENTS:** Comments may also be mailed to: Lilian De Loza-Gutierrez, Community Relations Manager, Los Angeles County Metropolitan Transportation Authority, One Gateway Plaza, MS 99-13-1, Los Angeles, CA 90012 or emailed to *eastsidephase2@metro.net*.

# Metro Eastside Transit Corridor Phase 2

Community Meetings

## Comment Sheet

| Monday, February 6 | Tuesday, February 7 | Wednesday, February 8 | Wednesday, February 15 | Thursday February 16 |
|---|---|---|---|---|
| Whittier Senior Center, 13225 Walnut St, Whittier, CA | Quiet Cannon, 901 Via San Clemente, Montebello, CA | South El Monte Senior Center, 1556 Central Ave, South El Monte, CA | Commerce Senior Citizens Center, 2555 Commerce Way, Commerce, CA | AltaMed PACE –East Los Angeles, 5425 E. Pomona Blvd, Los Angeles, CA |

**Name:** Sandra Sandoval

**Affiliation (i.e. organization, resident, business):**

**Address:** 429 Belden Ave, LA, CA 90022

**Phone/Cell:**

**Email:** sandra-sandoval@hotmail.com

**Thank you for your interest in the Metro Eastside Transit Corridor Phase 2 project. We welcome your comments.**

I prefer an old alternative.
Expand the subway from 7th & Metro thru Whittier Blvd. ending at Whittier & Atlantic.

You're working on the Regional Connector 7th & Metro to Little Tokyo. Why not give us the ELA subway which was previously planned?!!

The former Red Line first opened from 7th & MacArthur Park. Why not do the same for ELA: build a subway!

**WRITTEN COMMENTS:** Comments may also be mailed to: Lilian De Loza-Gutierrez, Community Relations Manager, Los Angeles County Metropolitan Transportation Authority, One Gateway Plaza, MS 99-13-1, Los Angeles, CA 90012 or emailed to *eastsidephase2@metro.net*.

# Metro Eastside Transit Corridor Phase 2

Community Meetings

## Comment Sheet

| Monday, February 6 | Tuesday, February 7 | Wednesday, February 8 | Wednesday, February 15 | Thursday February 16 |
|---|---|---|---|---|
| Whittier Senior Center, 13225 Walnut St, Whittier, CA | Quiet Cannon, 901 Via San Clemente, Montebello, CA | South El Monte Senior Center, 1556 Central Ave, South El Monte, CA | Commerce Senior Citizens Center, 2555 Commerce Way, Commerce, CA | AltaMed PACE –East Los Angeles, 5425 E. Pomona Blvd, Los Angeles, CA |

**Name:** Abraham Mercado

**Affiliation (i.e. organization, resident, business):** Resident

**Address:** 661 S. Ditman Ave

**Phone/Cell:** (323) 684-7731

**Email:** amercado58@gmail.com

**Thank you for your interest in the Metro Eastside Transit Corridor Phase 2 project. We welcome your comments.**

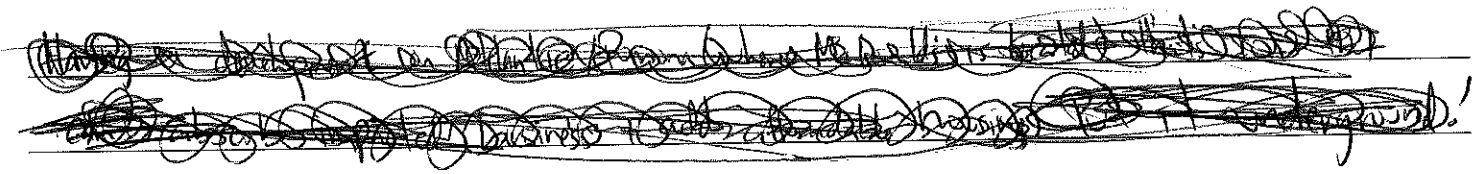

Put it underground! Don't take my Bob's Freeze!

**WRITTEN COMMENTS:** Comments may also be mailed to: Lilian De Loza-Gutierrez, Community Relations Manager, Los Angeles County Metropolitan Transportation Authority, One Gateway Plaza, MS 99-13-1, Los Angeles, CA 90012 or emailed to *eastsidephase2@metro.net*.

# Metro Eastside Transit Corridor Phase 2

Community Meetings

## Comment Sheet

| Monday, February 6 | Tuesday, February 7 | Wednesday, February 8 | Wednesday, February 15 | Thursday February 16 |
|---|---|---|---|---|
| Whittier Senior Center, 13225 Walnut St, Whittier, CA | Quiet Cannon, 901 Via San Clemente, Montebello, CA | South El Monte Senior Center, 1556 Central Ave, South El Monte, CA | Commerce Senior Citizens Center, 2555 Commerce Way, Commerce, CA | AltaMed PACE –East Los Angeles, 5425 E. Pomona Blvd, Los Angeles, CA |

**Name:** Alex Morehead

**Affiliation (i.e. organization, resident, business):** Resident

**Address:** 5505 Via San Delano St.

**Phone/Cell:** (323) 691-0872

**Email:** alxmorehead

**Thank you for your interest in the Metro Eastside Transit Corridor Phase 2 project. We welcome your comments.**

My main concerns of the State Route-60 project are traffic, noise pollution and pollution. (Atlantic to Garfield)

Traffic: An increase of traffic on Atlantic Blvd., freeway exits on Atlantic Blvd, Findlay Ave and Garfield Ave. This project will further increase both street and freeway exit traffic.

Noise pollution: increased noise that will carry onto the adjacent neighborhood. An elevated train will produce sound that will carry farther and affect more local residences.

Pollution: Increasing, further increasing the level of pollution from the 60 freeway and an ariel train that will disburse that pollution even further.

**WRITTEN COMMENTS:** Comments may also be mailed to: Lilian De Loza-Gutierrez, Community Relations Manager, Los Angeles County Metropolitan Transportation Authority, One Gateway Plaza, MS 99-13-1, Los Angeles, CA 90012 or emailed to *eastsidephase2@metro.net*.

# Metro Eastside Transit Corridor Phase 2

Community Meetings

## Comment Sheet

| Monday, February 6 | Tuesday, February 7 | Wednesday, February 8 | Wednesday, February 15 | Thursday February 16 |
|---|---|---|---|---|
| Whittier Senior Center, 13225 Walnut St, Whittier, CA | Quiet Cannon, 901 Via San Clemente, Montebello, CA | South El Monte Senior Center, 1556 Central Ave, South El Monte, CA | Commerce Senior Citizens Center, 2555 Commerce Way, Commerce, CA | AltaMed PACE –East Los Angeles, 5425 E. Pomona Blvd, Los Angeles, CA |

**Name:** Johanna I. Bonillo

**Affiliation (i.e. organization, resident, business):** resident

**Address:** 248 West Fernfield Dr, Mont Pk CA 91754

**Phone/Cell:** (323) 459-1156

**Email:** johanna.bonillo@redcross.org

**Thank you for your interest in the Metro Eastside Transit Corridor Phase 2 project. We welcome your comments.**

For SR-60 Alt route: consider having a stop at new Marketplace in Mont Pk. Senior housing & new home development on Potrero Grande does not have access to any public transportation currently.

- How does this fit into Regional public transport ~~rapid~~ master plan

- Consider how much worse traffic is going to be along Pomona Blvd if SR-60; already terrible & will be made worse when we lose a traffic lane.
  - ↳ Big concerns over surface st traffic already being terrible to get worse.

Overall, I appreciate the open communication and meetings

**WRITTEN COMMENTS:** Comments may also be mailed to: Lilian De Loza-Gutierrez, Community Relations Manager, Los Angeles County Metropolitan Transportation Authority, One Gateway Plaza, MS 99-13-1, Los Angeles, CA 90012 or emailed to *eastsidephase2@metro.net*.

# Metro Eastside Transit Corridor Phase 2

Community Meetings

## Comment Sheet

| Monday, February 6 | Tuesday, February 7 | Wednesday, February 8 | Wednesday, February 15 | Thursday February 16 |
|---|---|---|---|---|
| Whittier Senior Center, 13225 Walnut St, Whittier, CA | Quiet Cannon, 901 Via San Clemente, Montebello, CA | South El Monte Senior Center, 1556 Central Ave, South El Monte, CA | Commerce Senior Citizens Center, 2555 Commerce Way, Commerce, CA | AltaMed PACE –East Los Angeles, 5425 E. Pomona Blvd, Los Angeles, CA |


**Name:** Kamren Curiel

**Affiliation (i.e. organization, resident, business):** Home Owner

**Address:** 329 Twickenham Ave. Los Angeles, CA 90012

**Phone/Cell:** 213-880-3206

**Email:** kamrencita@gmail.com


**Thank you for your interest in the Metro Eastside Transit Corridor Phase 2 project. We welcome your comments.**

As an East L.A. home owner I believe this project will increase the value of my home, which is why I'm interested. I also ride the Metro and love public transportation. I lived in the Bay Area and didn't need a car for 8 years because of the awesome public transportation system. I think a lot of the naysers are just too reliant on the comfort of their cars and don't realize that in order to decrease traffic, we need to use public transportation. I support the A + B alternatives.

**WRITTEN COMMENTS:** Comments may also be mailed to: Lilian De Loza-Gutierrez, Community Relations Manager, Los Angeles County Metropolitan Transportation Authority, One Gateway Plaza, MS 99-13-1, Los Angeles, CA 90012 or emailed to *eastsidephase2@metro.net*.

Metro

# Metro Eastside Transit Corridor Phase 2

Community Meetings

## Comment Sheet

| Monday, February 6 | Tuesday, February 7 | Wednesday, February 8 | Wednesday, February 15 | Thursday February 16 |
|---|---|---|---|---|
| Whittier Senior Center, 13225 Walnut St, Whittier, CA | Quiet Cannon, 901 Via San Clemente, Montebello, CA | South El Monte Senior Center, 1556 Central Ave, South El Monte, CA | Commerce Senior Citizens Center, 2555 Commerce Way, Commerce, CA | AltaMed PACE –East Los Angeles, 5425 E. Pomona Blvd, Los Angeles, CA |

**Name:** MARTHA JIMENEZ - CHAIRPERSON - LEGAL AID FDTN OF LOS ANGELES WWW.lafla.org

**Affiliation (i.e. organization, resident, business):** ELA HOMEOWNERS & BUSINESSPERSONS ASSOCIATION METRO ADVISORY COUNCIL

**Address:** 1134 N. HAZARD AVE LA CA 90063

**Phone/Cell:** (323) 394-2442

**Email:** marthaofeliajz@yahoo.com

**Thank you for your interest in the Metro Eastside Transit Corridor Phase 2 project. We welcome your comments.**

MTA BOARD I ASK YOU TO PLEASE CONSIDER THE ATLANTIC CORRIDOR EXPANSION AS A PRIORITY FOR THE ELA COMMUNITY. IT IS NECESSARY TO OFFER THE ELA COMMUNITY A COMMUNITY BENEFITS PACKET TO ABIDE WITH THE PLANNING PROCESS. PLEASE CONTINUE WORKING FROM THE COMMUNITYS ASPIRATIONS AND NEEDS. PLEASE PROVIDE ACCOUNTABILITY AND TRANSPARANCY AT EVERY PHASE OF THE PROJECT.

BY ALL MEANS NECESSARY, PLEASE DO NOT IMPACT AT ALL THE CORNER OF 5228 WHITTIER BLVD LA CA 90022 WHERE THE LEGAL AID FDTN OF LA FOR 88 YRS HAS PROVIDED LEGAL ASSISTANCE TO THE NEEDY. (BEST PRACTICE RECOMMENDATION: DO NOT TOUCH THE LEGAL AID FDTN OF LA.

*(BEST LOCATION TO PUT THE TUNNEL MACHINE IS AT THE ~~[illegible]~~ SKETCHERS SHOE PERFORATING OPPOSITE OF LEGAL AID FDTN OF LA BUILDING ON THE Washington The Atlantic Blvd - must remain as an alternative

Martha Jimenez

MTA BOARD PLEASE MAKE SURE ALL THE HUMAN & HEALTH IMPACTS ARE STUDIED WELL BEFORE CONSTRUCTING THE CORRIDOR IN ELA.

**WRITTEN COMMENTS:** Comments may also be mailed to: Lilian De Loza-Gutierrez, Community Relations Manager, Los Angeles County Metropolitan Transportation Authority, One Gateway Plaza, MS 99-13-1, Los Angeles, CA 90012 or emailed to *eastsidephase2@metro.net*.

**From:** Sam Orona [mailto:sorona1960@gmail.com]
**Sent:** Thursday, February 02, 2017 6:17 PM
**To:** EastSidePhase2
**Cc:** executiveoffice@bos.lacounty.gov
**Subject:** suggestion

Hi I suggest you build a metro station behind the pep boys as right now the parking lot is being overrun by vagrants, drug addicts, homeless encampment. It is becoming a high crime area.

You can put an underground tunnel which connects to the existing metro station as it is already usually full capacity on most workdays.

I suggest that the train continues to the san gabriel river and then go south through the riverbed but elevated like the monorail at Disneyland. Using the san gabriel riverbed is ideal because there is no land rights issue since the property is already owned by the government. There will be less impact of construction delays since the train will be away from the main boulevards being built upon the riverbed.

It can go as far south as the riverbed as well. Being roughly the length of the 605 freeway.

There is also no checking of tap cards or enforcement such as a blocked passage way at Atlantic station. Most of the homeless, criminals are aware and congregate at Atlantic station. Sometimes it seems like a free for all because there is no man traps at Atlantic station.

Can Metro look into using security cameras with remote enforcement to see who is not paying and facial recognition software to identify those not paying their fare? This needs to be addressed at Atlantic station a main hub.

# Turning Point Results

**Metro Eastside Transit Corridor Phase 2**
**February 2017 Community Meetings**
**Aggregate Turning Point Results**

**1.) Have you ever taken a trip on the Metro Gold Line? (multiple choice)**

| Response | Whittier | Whittier | Montebello | Montebello | South El Monte | South El Monte | Commerce | Commerce | East L.A. | East L.A. |
|---|---|---|---|---|---|---|---|---|---|---|
| Yes | 69 | 86% | 33 | 80% | 25 | 69% | 27 | 87% | 47 | 92% |
| No | 11 | 14% | 8 | 20% | 11 | 31% | 4 | 13% | 4 | 8% |
| Total | **80** | | **41** | | **36** | | **31** | | **51** | |

**2.) What is the most important reason for implementing the Eastside 2 extension? (multiple choice)**

| Response | Whittier | Whittier | Montebello | Montebello | South El Monte | South El Monte | Commerce | Commerce | East L.A. | East L.A. |
|---|---|---|---|---|---|---|---|---|---|---|
| Connecting to the regional system | 28 | 35% | 13 | 27% | 3 | 8% | 5 | 17% | 7 | 14% |
| East traffic congestion | 10 | 13% | 10 | 21% | 16 | 44% | 7 | 24% | 13 | 25% |
| Economic revitalization | 3 | 4% | 4 | 8% | 6 | 17% | 1 | 3% | 8 | 16% |
| Improving access to major activity centers | 34 | 43% | 16 | 33% | 10 | 28% | 14 | 48% | 18 | 35% |
| Other | 5 | 6% | 5 | 10% | 1 | 3% | 2 | 7% | 5 | 10% |
| Total | **80** | | **48** | | **36** | | **29** | | **51** | |

**3.) What is the most important consideration for a Metro Rail station? (multiple choice)**

| Response | Whittier | Whittier | Montebello | Montebello | South El Monte | South El Monte | Commerce | Commerce | East L.A. | East L.A. |
|---|---|---|---|---|---|---|---|---|---|---|
| Proximity to activity centers | 29 | 35% | 9 | 18% | 3 | 8% | 5 | 17% | 9 | 18% |
| Ease of Access (walking, bike, bus, parking, etc.) | 37 | 45% | 25 | 51% | 18 | 50% | 10 | 34% | 18 | 35% |
| Safety and Security | 6 | 7% | 6 | 12% | 4 | 11% | 5 | 17% | 4 | 8% |
| Economic revitalization potential | 7 | 9% | 7 | 14% | 10 | 28% | 4 | 14% | 6 | 12% |
| Other | 3 | 4% | 2 | 4% | 1 | 3% | 5 | 17% | 14 | 27% |
| Total | **82** | | **49** | | **36** | | **29** | | **51** | |

**Metro Eastside Transit Corridor Phase 2**
**February 2017 Community Meetings**
**Aggregate Turning Point Results**

**4.) Based on what you heard today, what is your biggest concern? (multiple choice)**

| Response | Whittier | Whittier | Montebello | Montebello | South El Monte | South El Monte | Commerce | Commerce | East L.A. | East L.A. |
|---|---|---|---|---|---|---|---|---|---|---|
| Traffic/Circulation/Parking | 35 | 43% | 20 | 36% | 8 | 24% | 10 | 37% | 11 | 20% |
| Construction Activities (displacement/disruption of residents and/or businesses) | 30 | 37% | 26 | 47% | 17 | 52% | 11 | 41% | 31 | 55% |
| Safety and Security | 2 | 2% | 3 | 5% | 2 | 6% | 2 | 7% | 2 | 4% |
| Economic revitalization potential | 5 | 6% | 2 | 4% | 3 | 9% | 1 | 4% | 0 | 0% |
| Other | 10 | 12% | 4 | 7% | 3 | 9% | 3 | 11% | 12 | 21% |
| Total | **82** | | **55** | | **33** | | **27** | | **56** | |

**5.) Do you agree or disagree with the following statement: "The Atlantic underground concept has enough merit to be recommended as the new Washington Blvd Alternative."**

| Response | Whittier | Whittier | Montebello | Montebello | South El Monte | South El Monte | Commerce | Commerce | East L.A. | East L.A. |
|---|---|---|---|---|---|---|---|---|---|---|
| Agree | 61 | 74% | 18 | 42% | 14 | 44% | 20 | 77% | 34 | 65% |
| Neutral | 9 | 11% | 9 | 21% | 7 | 22% | 2 | 8% | 6 | 12% |
| Disagree | 12 | 15% | 16 | 37% | 11 | 34% | 4 | 15% | 12 | 23% |
| Total | **82** | | **43** | | **32** | | **26** | | **52** | |

**6.) Based on what you heard, is there merit in adding a combined Alternative that includes both SR-60 and Washington Blvd in the next phase of the study? (multiple choice)**

| Response | Whittier | Whittier | Montebello | Montebello | South El Monte | South El Monte | Commerce | Commerce | East L.A. | East L.A. |
|---|---|---|---|---|---|---|---|---|---|---|
| Yes | 47 | 58% | 19 | 37% | 14 | 44% | 14 | 52% | 28 | 54% |
| No | 22 | 27% | 26 | 51% | 13 | 41% | 5 | 19% | 15 | 29% |
| Maybe | 12 | 15% | 6 | 12% | 5 | 16% | 8 | 30% | 9 | 17% |
| Total | **81** | | **51** | | **32** | | **27** | | **52** | |

**1.) Have you ever taken a trip on the Metro Gold Line? (multiple choice)**

| Response | Yes | No | Total |
|---|---|---|---|
| Whittier | 86% | 14% | 80 |
| | | | |
| Montebello | 80% | 20% | 41 |
| | | | |
| South El Monte | 69% | 31% | 36 |
| | | | |
| Commerce | 87% | 13% | 31 |
| | | | |
| East Los Angeles | 92% | 8% | 51 |

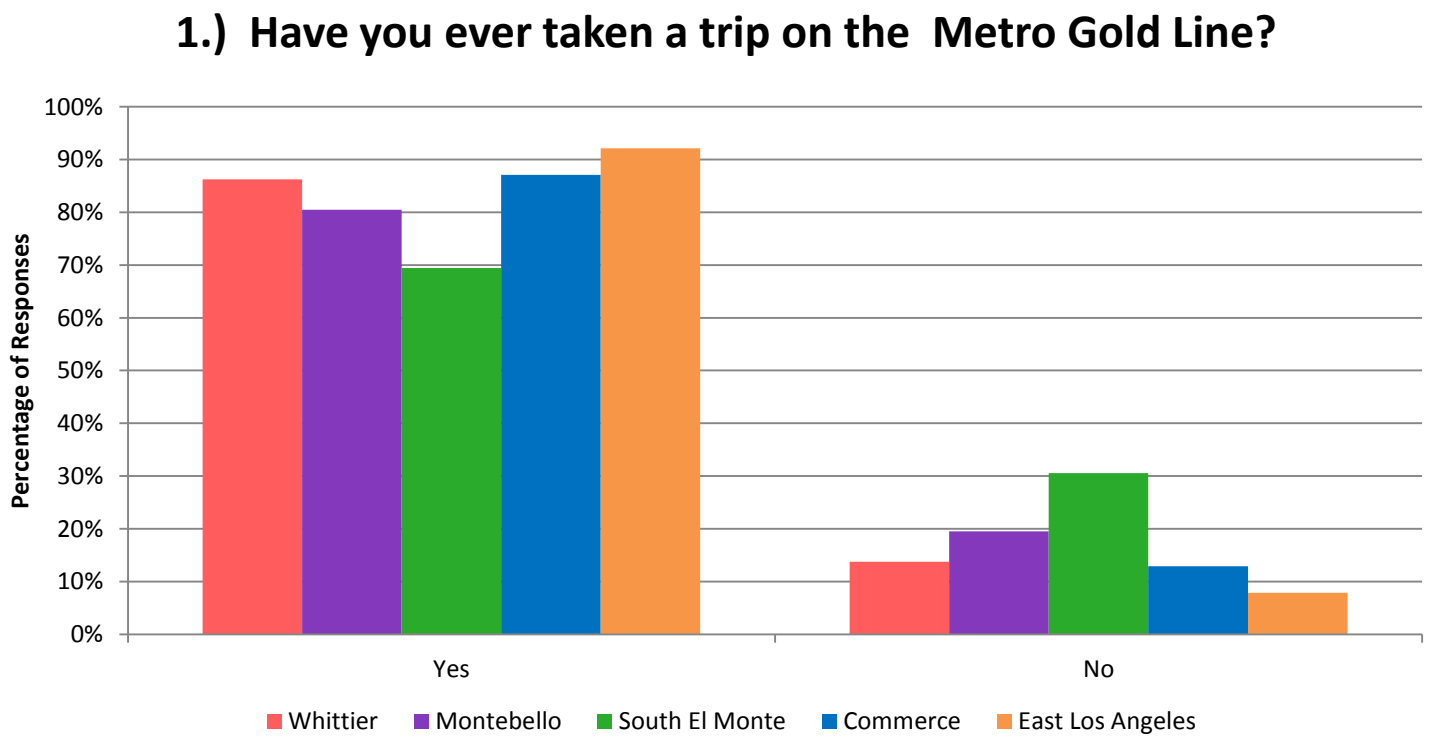

**2.) What is the most important reason for implementing the Eastside 2 extension? (multiple choice)**

| Response | Whittier | Montebello | South El Monte | Commerce | East Los Angeles |
|---|---|---|---|---|---|
| Connecting to the regional system | 35% | 27% | 8% | 17% | 14% |
| East traffic congestion | 13% | 21% | 44% | 24% | 25% |
| Economic revitalization | 4% | 8% | 17% | 3% | 16% |
| Improving access to major activity centers and jobs | 43% | 33% | 28% | 48% | 35% |
| Other | 6% | 10% | 3% | 7% | 10% |

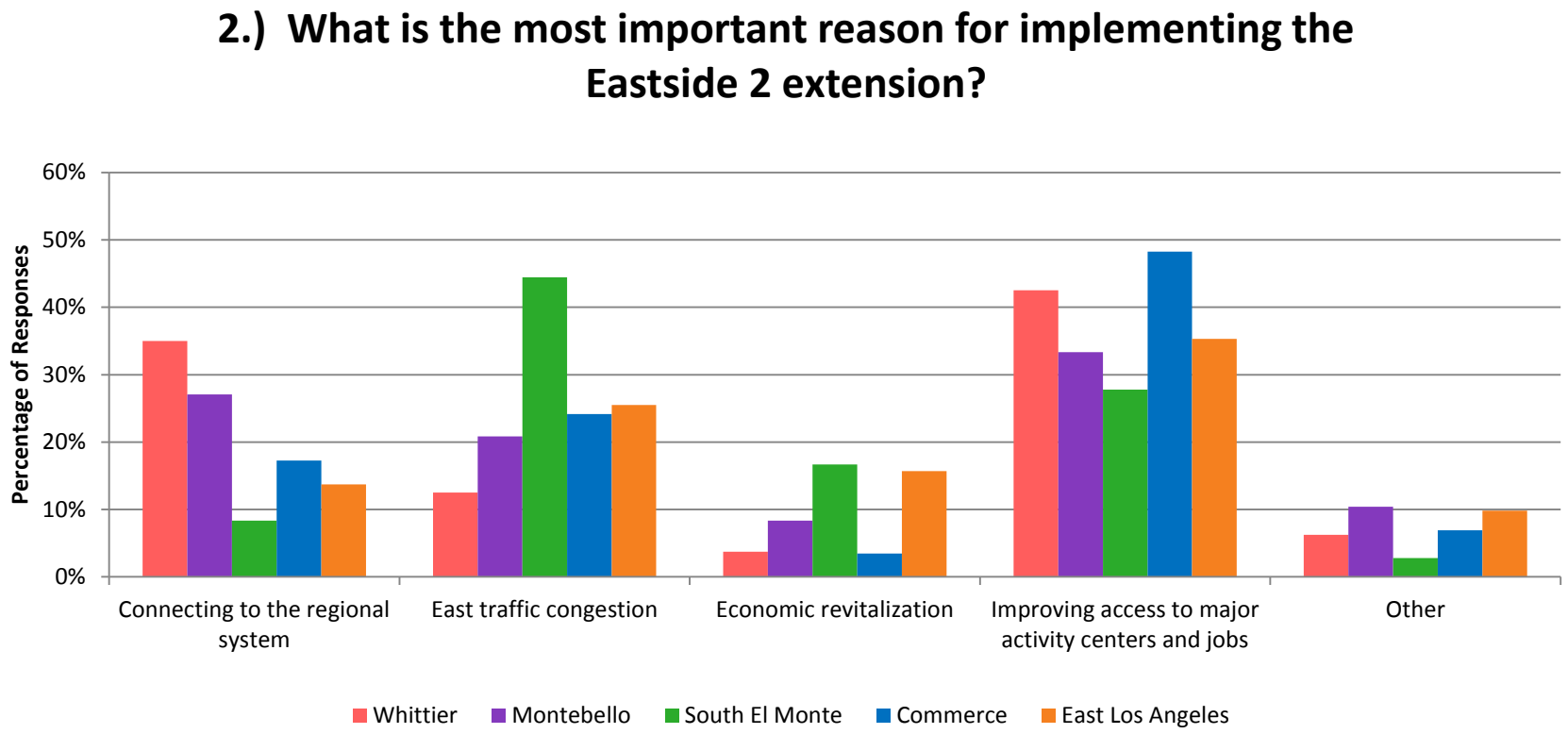

**3.) What is the most important consideration for a Metro Rail station? (multiple choice)**

| Response | Proximity to activity centers | Ease of Access (walking, bike, bus, parking, etc.) | Safety and Security | Economic revitalization potential | Other |
|---|---|---|---|---|---|
| Whittier | 35% | 45% | 7% | 9% | 4% |
| Montebello | 18% | 51% | 12% | 14% | 4% |
| South El Monte | 8% | 50% | 11% | 28% | 3% |
| Commerce | 17% | 34% | 17% | 14% | 17% |
| East Los Angeles | 18% | 35% | 8% | 12% | 27% |

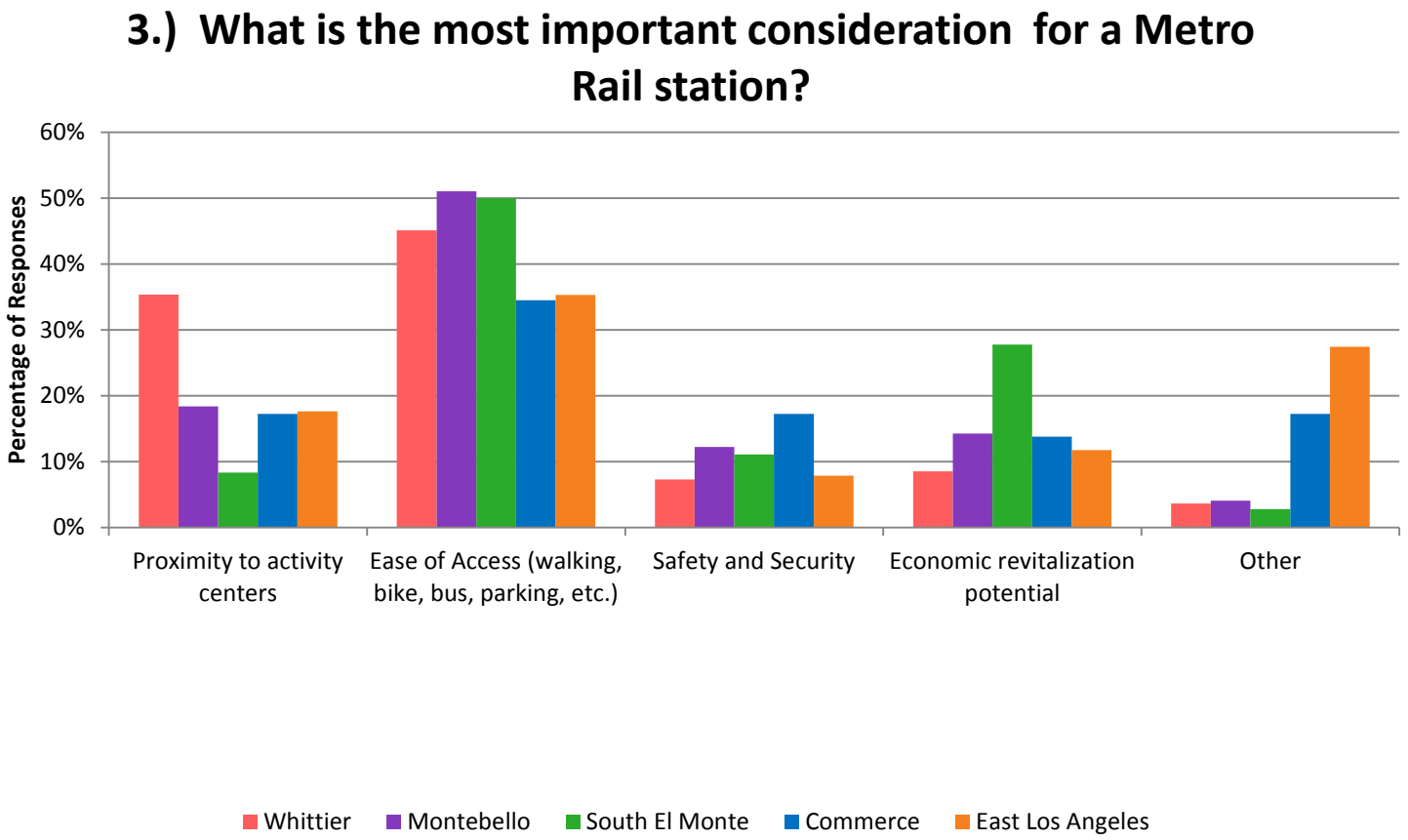

**4.) Based on what you heard today, what is your biggest concern? (multiple choice)**

| Response | Traffic/Circulation/Parking | Construction Activities (displacement/disruption of residents and/or businesses) | Safety and Security | Economic revitalization potential | Other |
|---|---|---|---|---|---|
| Whittier | 43% | 37% | 2% | 6% | 12% |
| Montebello | 36% | 47% | 5% | 4% | 7% |
| South El Monte | 24% | 52% | 6% | 9% | 9% |
| Commerce | 37% | 41% | 7% | 4% | 11% |
| East Los Angeles | 20% | 55% | 4% | 0% | 21% |

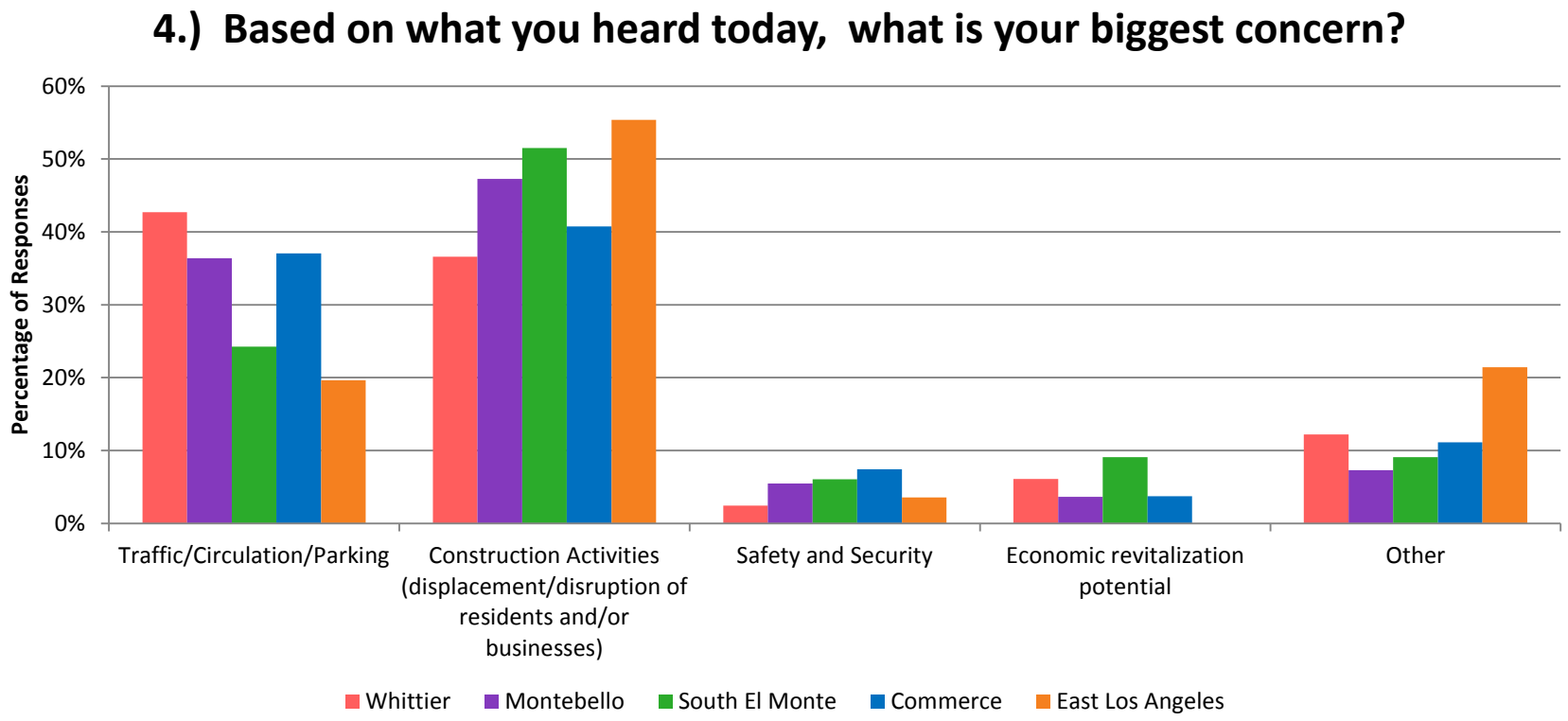

**5.) Do you agree or disagree with the following statement: "The Atlantic underground concept has enough merit to be recommended as the new Washington Blvd Alternative."**

| Response | Agree | Neutral | Disagree |
|---|---|---|---|
| Whittier | 74% | 11% | 15% |
| Montebello | 42% | 21% | 37% |
| South El Monte | 44% | 22% | 34% |
| Commerce | 77% | 8% | 15% |
| East Los Angeles | 65% | 12% | 23% |

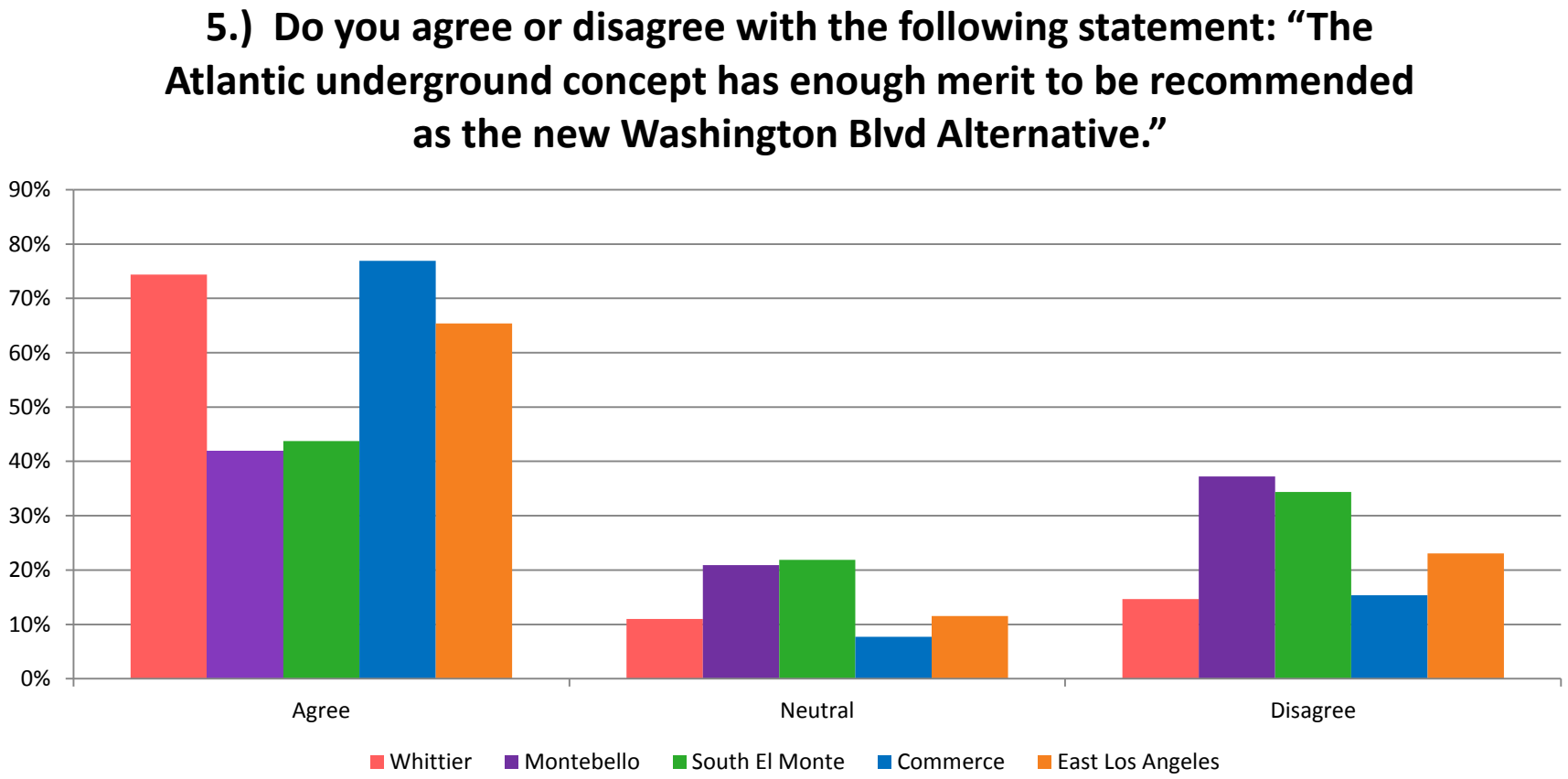

**6.) Based on what you heard, is there merit in adding a combined Alternative that includes both SR-60 and Washington Blvd in the next phase of the study?**

| Response | Yes | No | Maybe |
|---|---|---|---|
| Whittier | 58% | 27% | 15% |
| Montebello | 37% | 51% | 12% |
| South El Monte | 44% | 41% | 16% |
| Commerce | 52% | 19% | 30% |
| East Los Angeles | 54% | 29% | 17% |

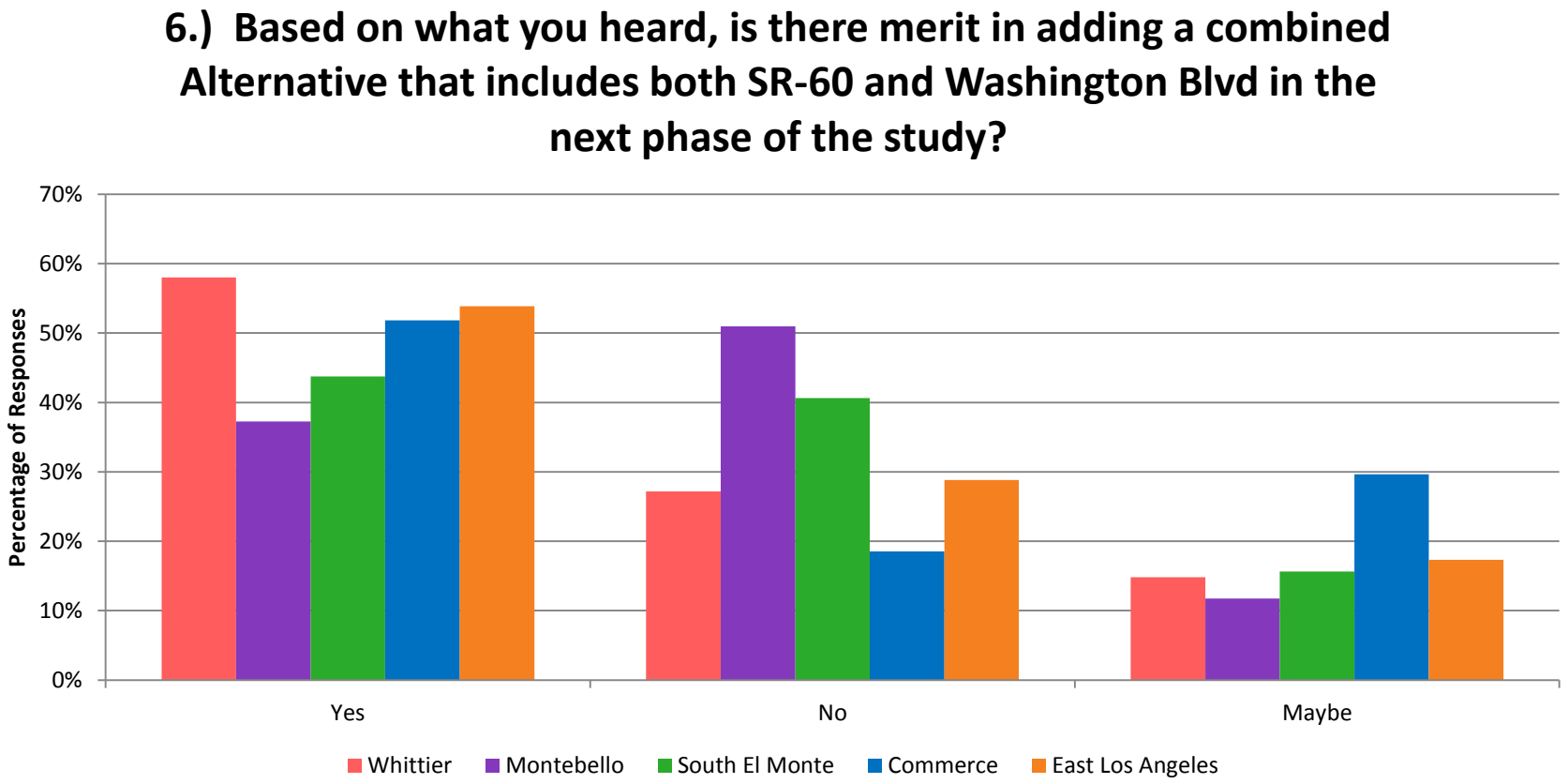

# Appendix C

## Meeting Materials

# Exhibit Boards




# Eastside Transit Corridor Phase 2

## *Corredor de Transporte hacia el Este Fase 2*



# Light Rail Transit (LRT) Alternatives Studied in the 2014 Draft EIS/EIR

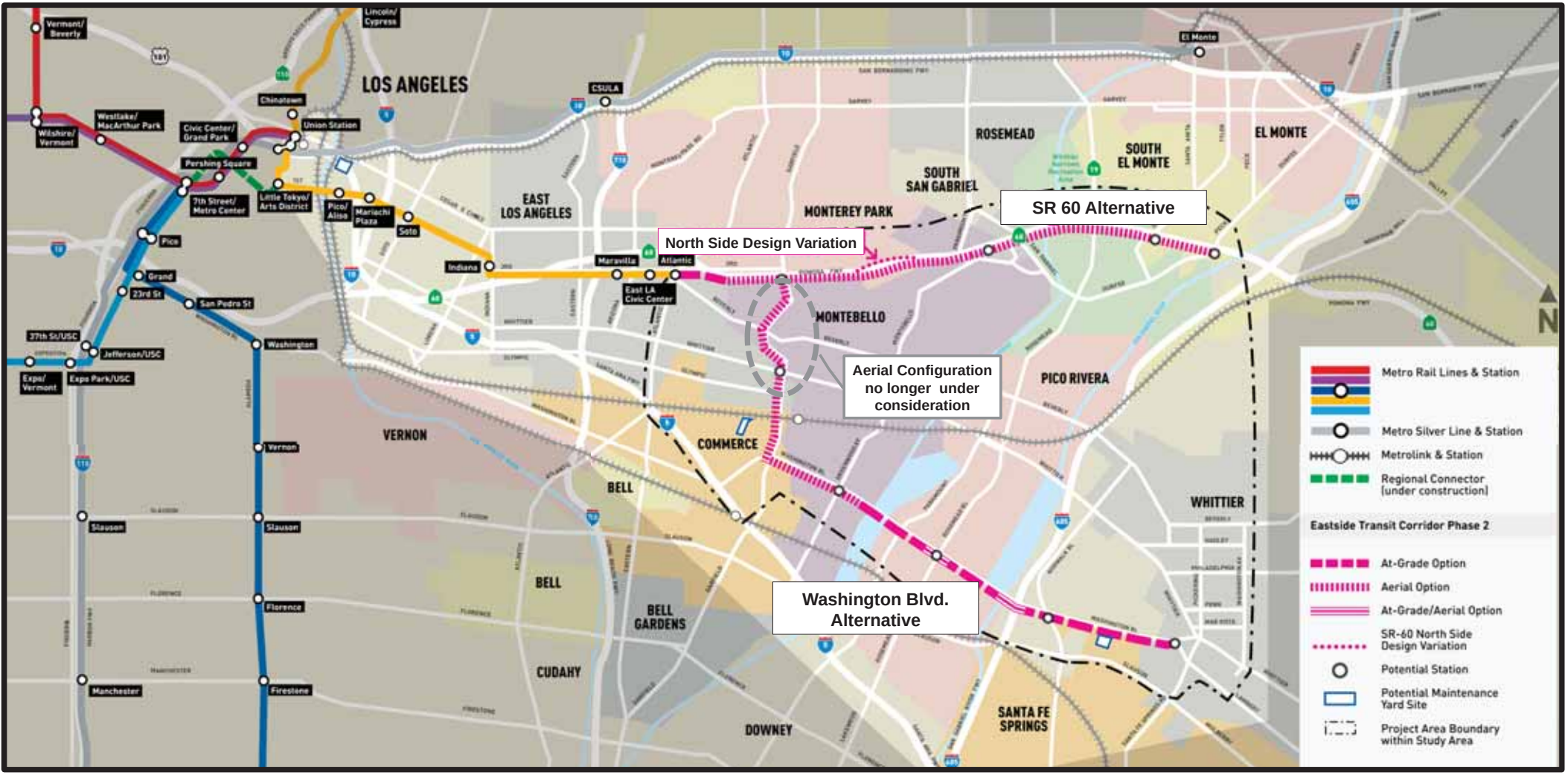



# Study Area Landmarks

## Eastside Transit Corridor Phase 2 Technical Study




The Shops at Montebello



Montebello Golf Course



Whittier Narrows Dam



East Los Angeles Library



Citadel Outlets




Presbyterian Intercommunity Hospital



# Eastside Transit Corridor Phase 2

## Five Phases of Project Development

**Early Planning**

Initiate Public Meetings
Define Alternatives,
Alternative Analysis (2009)

**Environmental Studies & Conceptual Engineering**

Public Scoping
Draft EIS/EIR (Aug. 2014)
Public Comment Period
Locally Preferred Alternative

**Final Environmental Clearance**

**Construction**

**Open Station for Service**

Board Motion (Nov. 2014)

**Technical Study**
(to be completed Q1 2017)

We Are Here

**Ongoing Public Participation**



# SR 60 North Side Design Variation (NSDV)

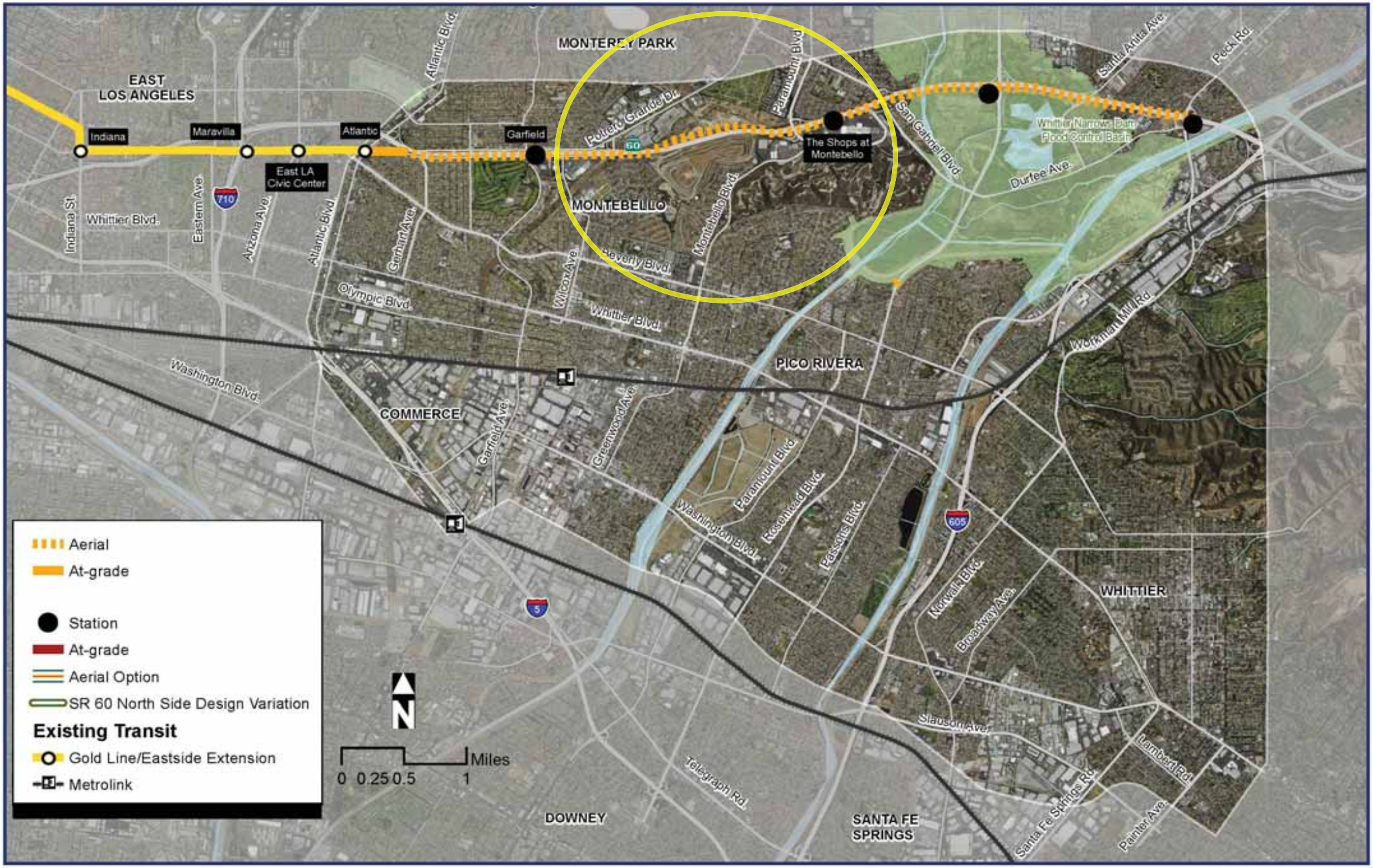



# SR 60 NSDV Alternative Refinements

## Monterey Park Market Place Development

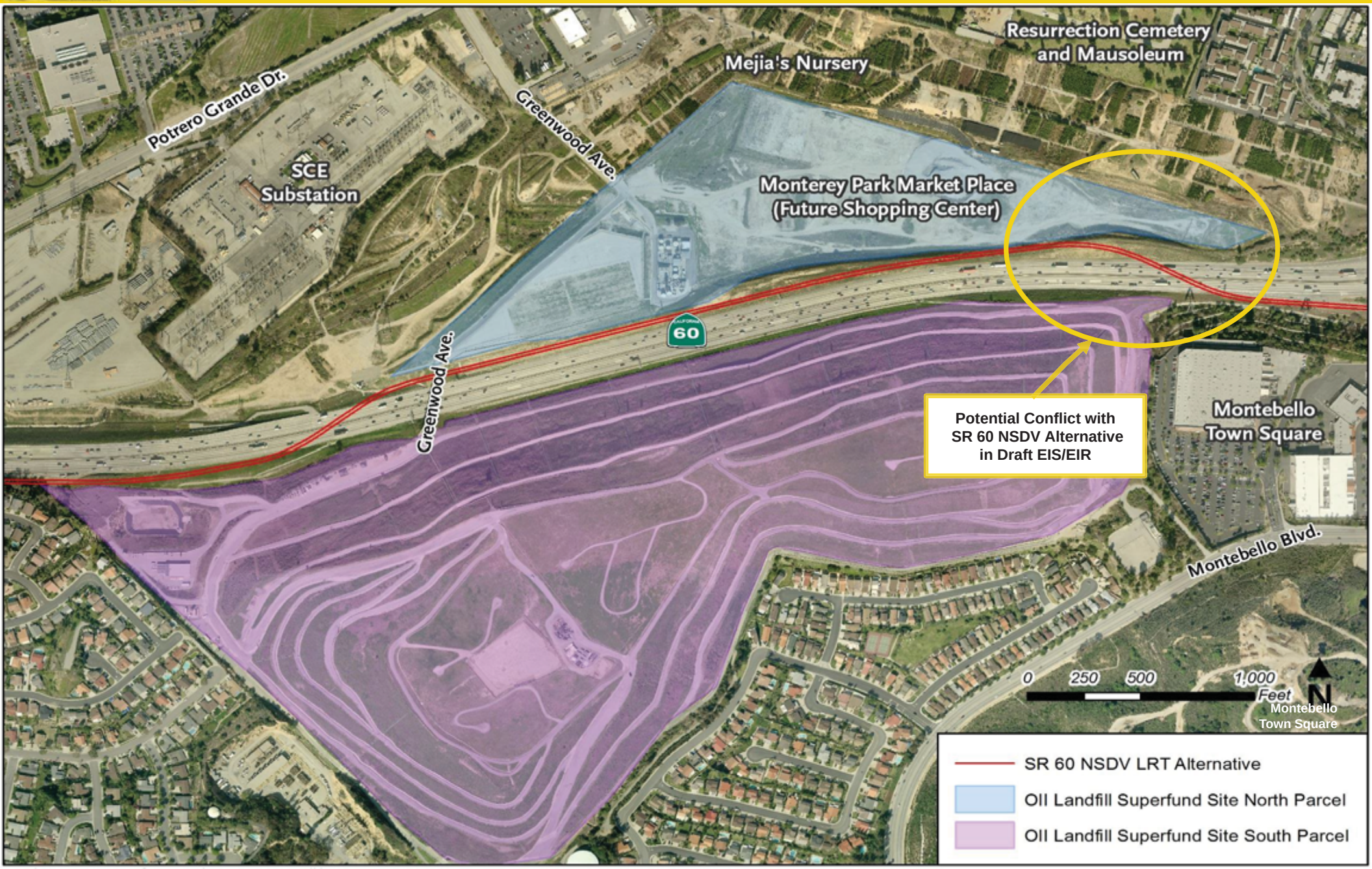



# SR 60 NSDV Alternative Refinements

## Proposed Via Campo/Garfield Station Area
















### Journey to Work

**Percentages of people who live in this 0.25-mile radius station area and how they get to work***

| | |
|---|---|
| 70.5% | Drive Alone |
| 15.5% | Carpool |
| 3.0% | Walk |
| 0.3% | Bike |
| 1.1% | Rail |
| 8.5% | Bus |
| 1.1% | Other |

*Source: Metro Draft Active Transportation Strategic Plan (March 2016)



# SR 60 NSDV Alternative Refinements

## Potential Conflict with Proposed Market Place Development

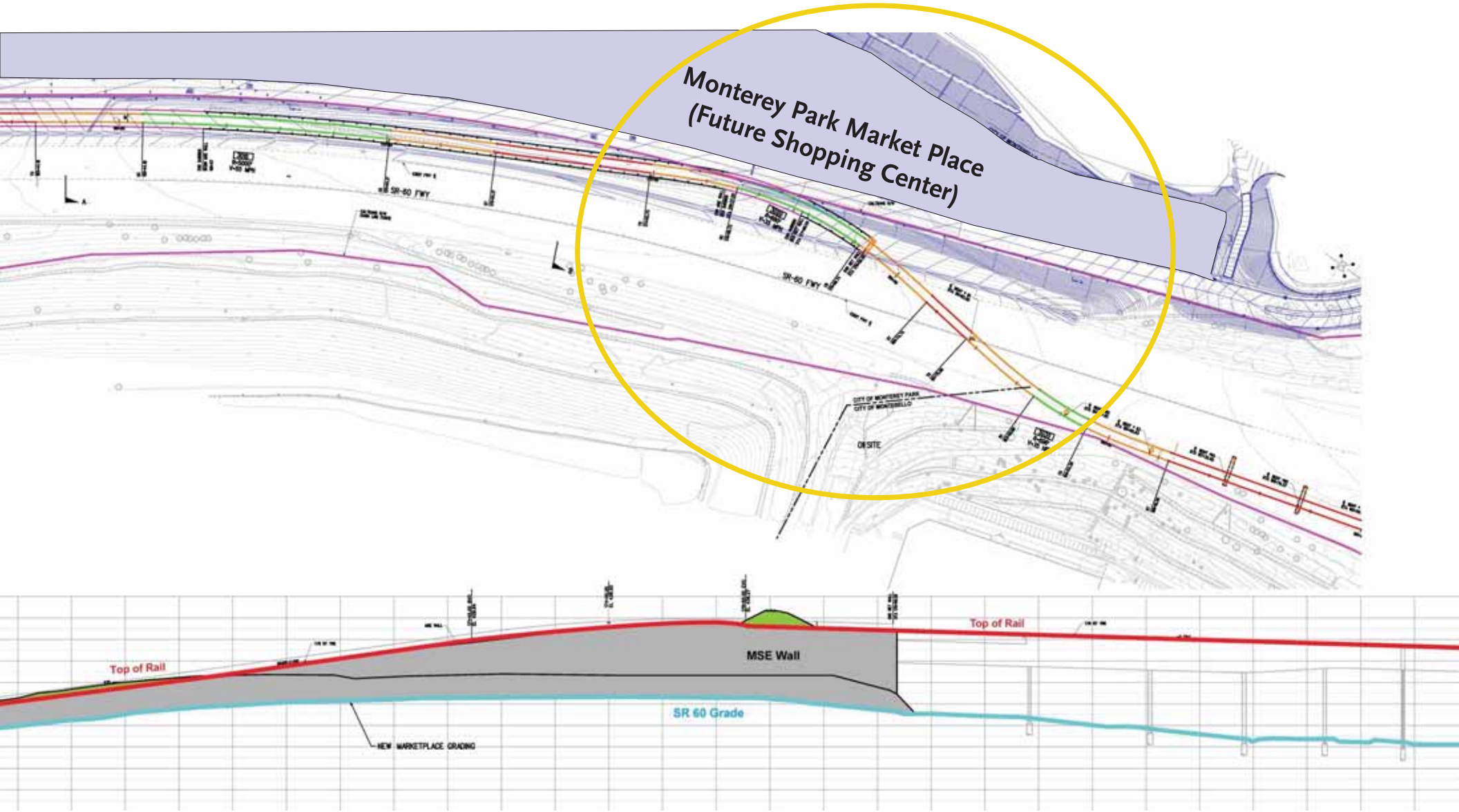



# SR 60 NSDV Alternative Refinements

## Southern California Edison (SCE) Facility Investigation

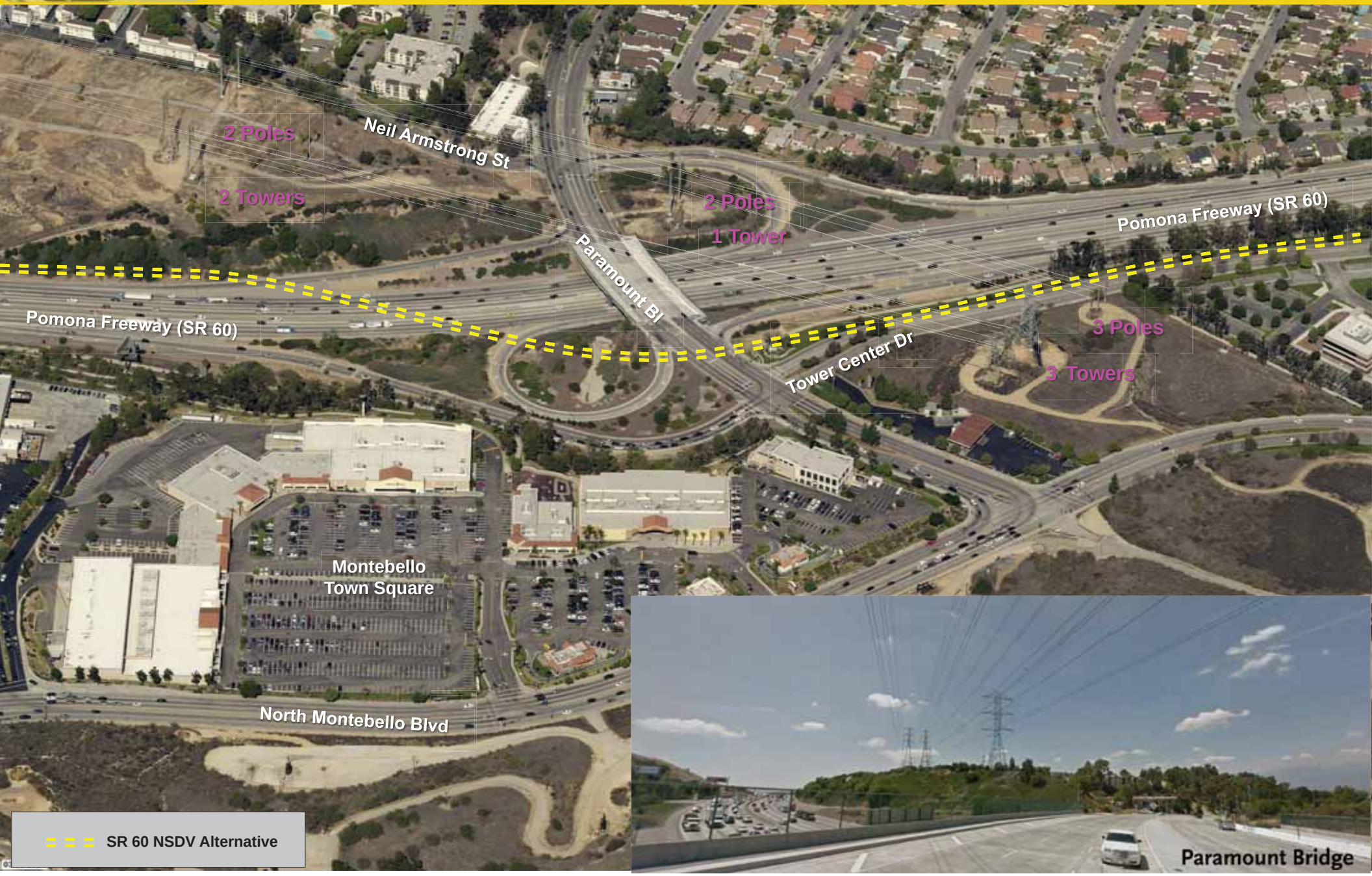



# SR 60 NSDV Alternative Refinements

## SR 60 Paramount Interchange





# SR 60 NSDV Alternative Refinements

## Whittier Narrows Dam Flood Control Basin





# SR 60 NSDV Alternative Refinements

## Santa Anita Station – Preliminary Concept

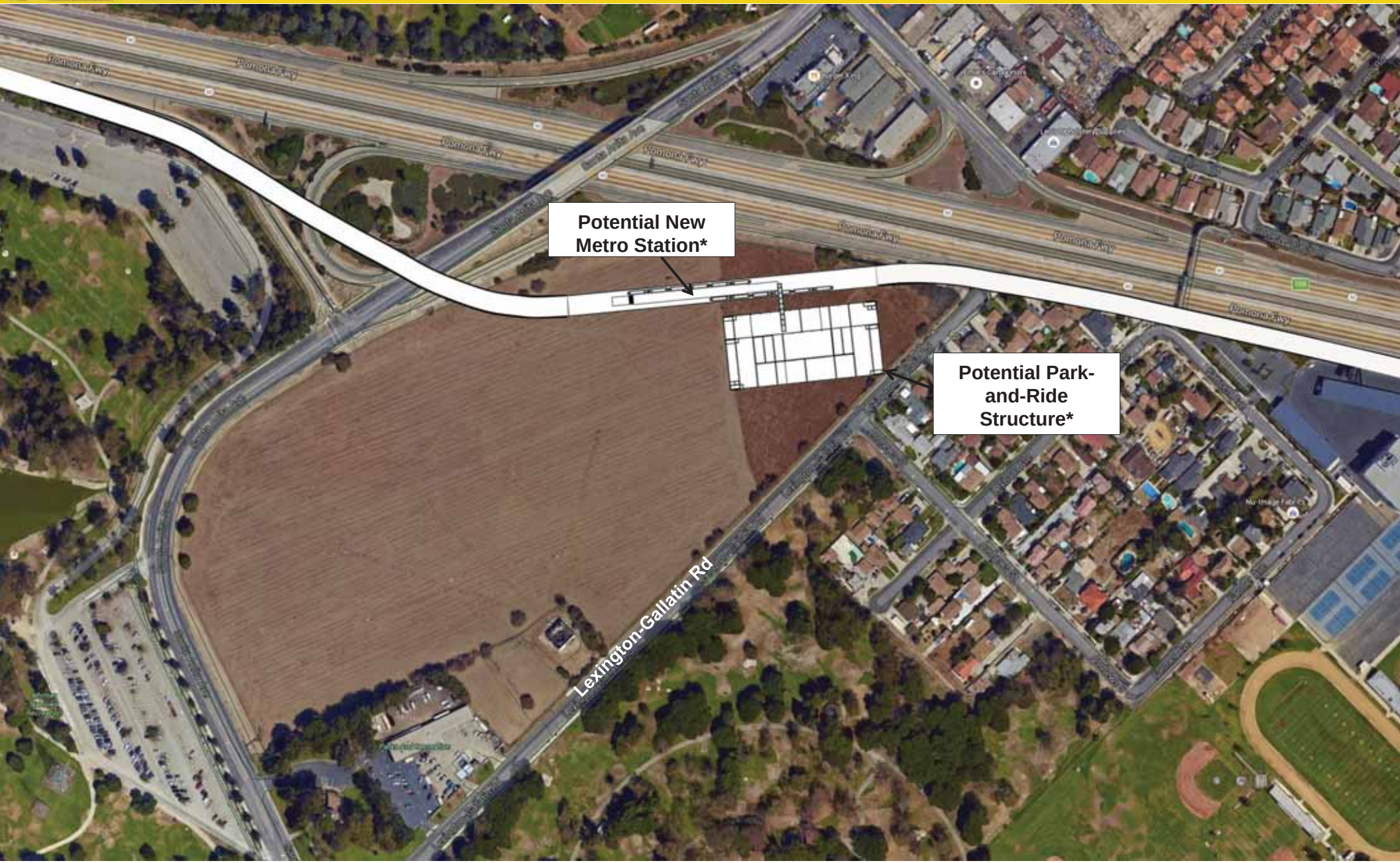


*Station location and park-and-ride structure design concept are subject to change as technical analysis continues.



# SR 60 NSDV Alternative Refinements

## Station Planning Concepts







Garfield Station



Santa Anita Ave. Station







Shops at Montebello Station



Peck Road Station

Source: Metro, SCAG



# Objective: Identify New North-South Connection to Washington Boulevard

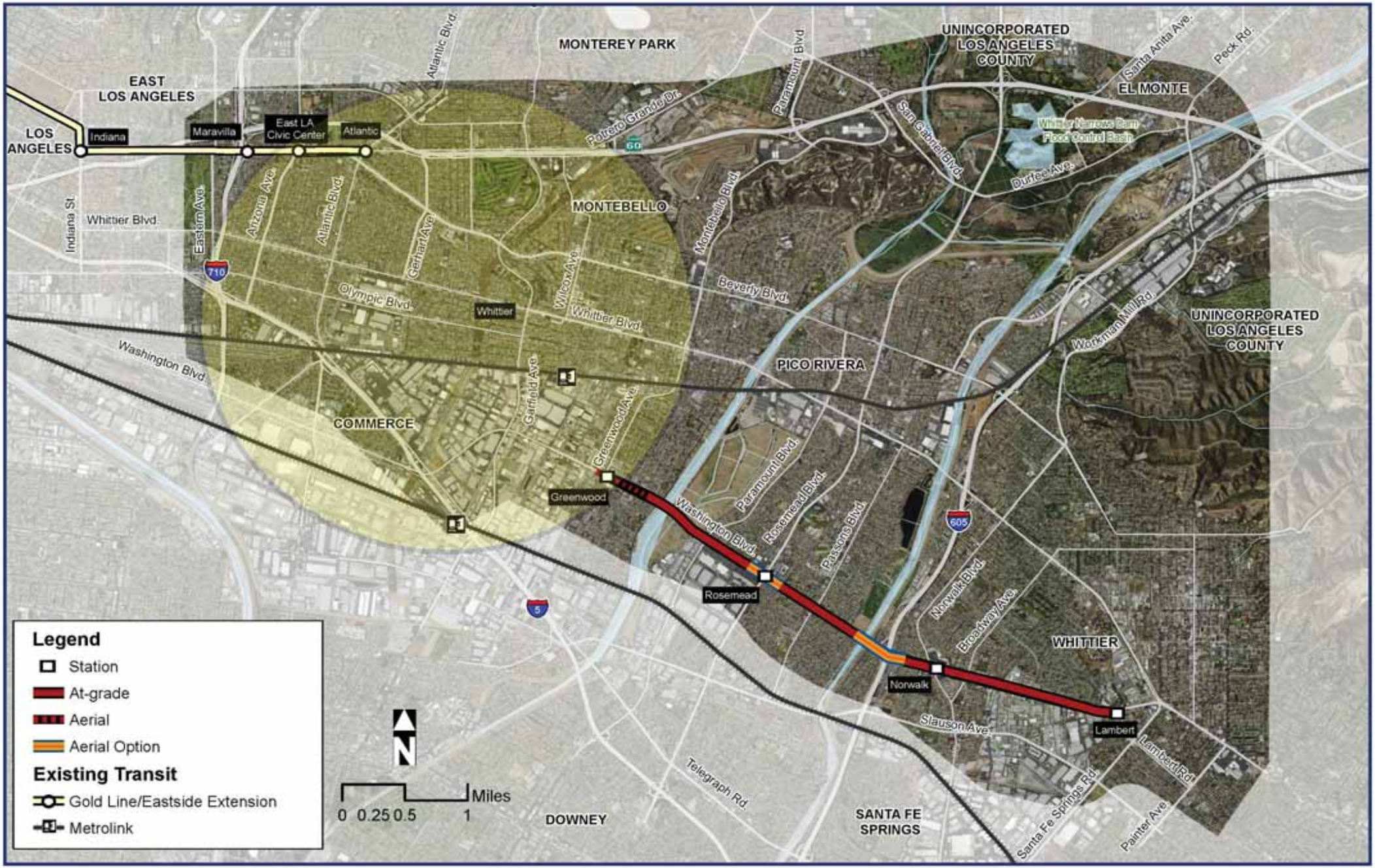



# Initial Washington Blvd. Routing Concepts

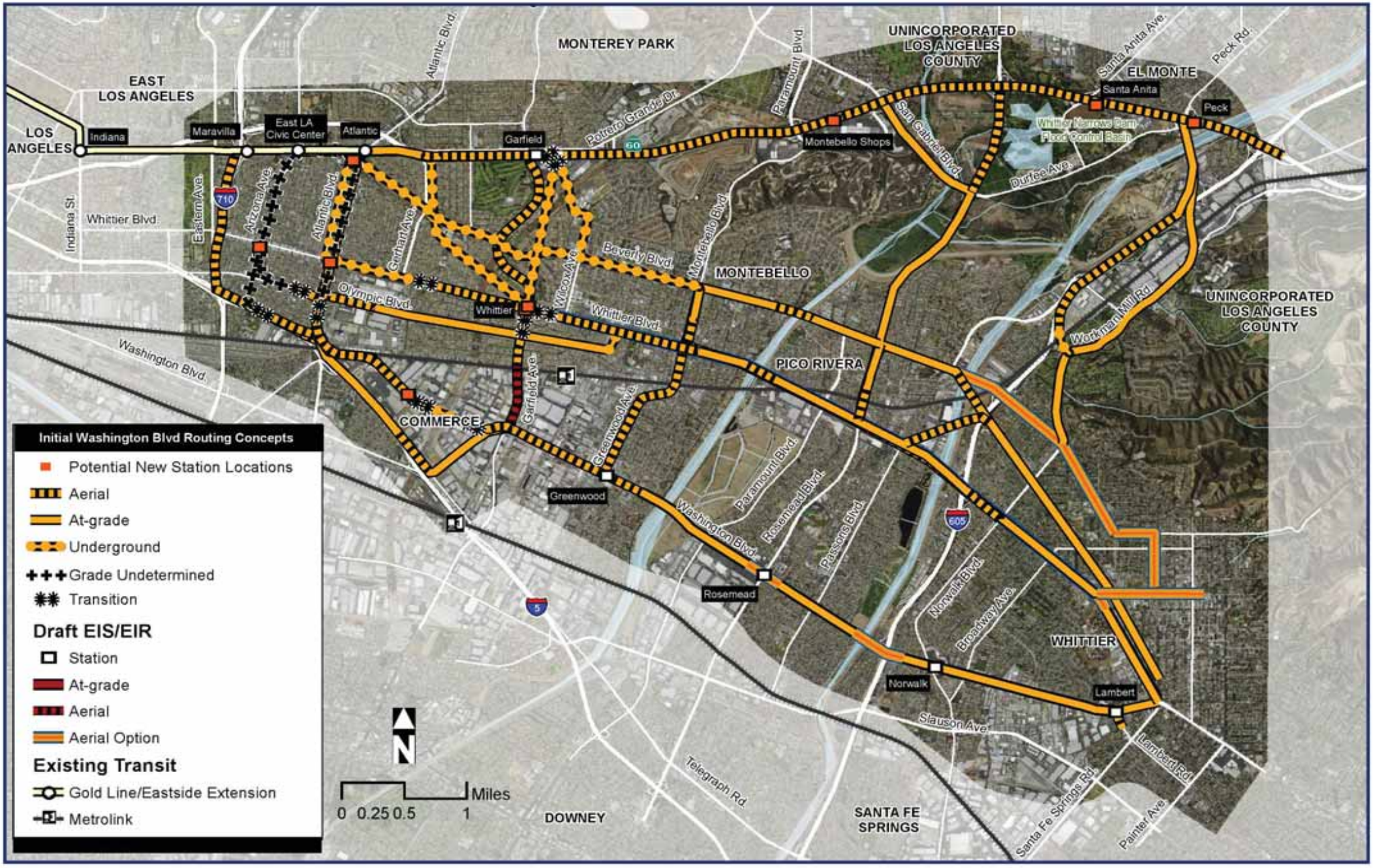



# Washington Boulevard Evaluation Factors

Capital Cost

Supporting adopted community goals/plans

Transit Benefits

- Ridership
- Travel Time
- Access to Communities and Activity Centers
- Serving Transit Dependent Populations

Economic Development Potential/Opportunities

Environmental Impacts

Operational feasibility



# Potential North-South Connection Concepts to Washington Blvd

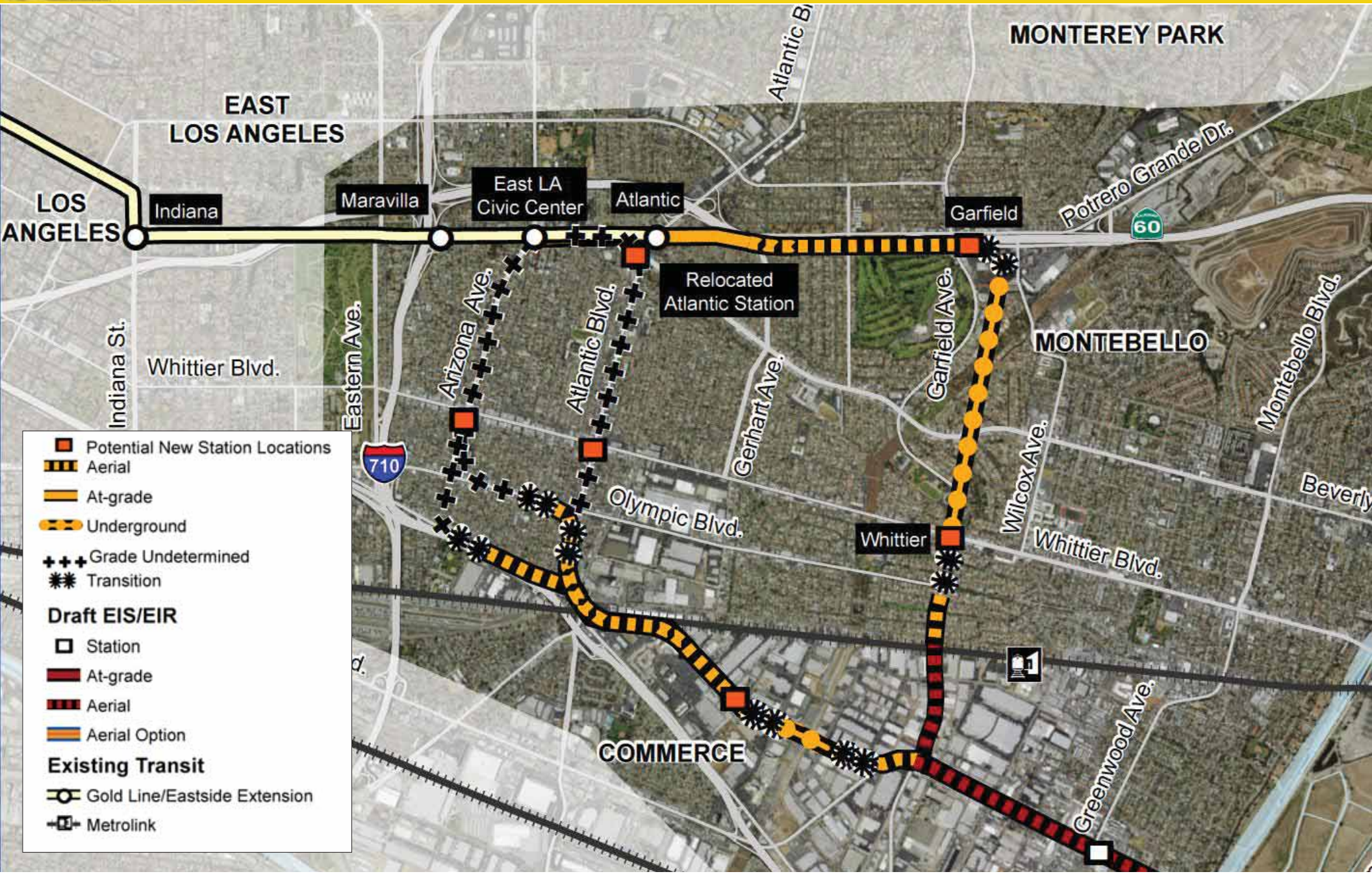



# Arizona and Atlantic Route Concepts

## Proposed Commerce Citadel Outlets Station Area






Station location and alignment profile (at-grade or grade-separated) are preliminary and subject to change as technical analysis continues.



# Arizona Route Concept
## Third/Mednik Junction Area Under Study





# Arizona Route Concept

## Proposed Arizona/Whittier Station Area
















### Journey to Work

**Percentages of people who live in this 0.25-mile radius station area and how they get to work***

| | |
|---|---|
| 58.0% | Drive Alone |
| 13.2% | Carpool |
| 5.6% | Walk |
| 1.4% | Bike |
| 0.0% | Rail |
| 19.8% | Bus |
| 2.1% | Other |

*Source: Metro Draft Active Transportation Strategic Plan (March 2016)



# Atlantic Route Concept

## Proposed Atlantic/Whittier Station Area

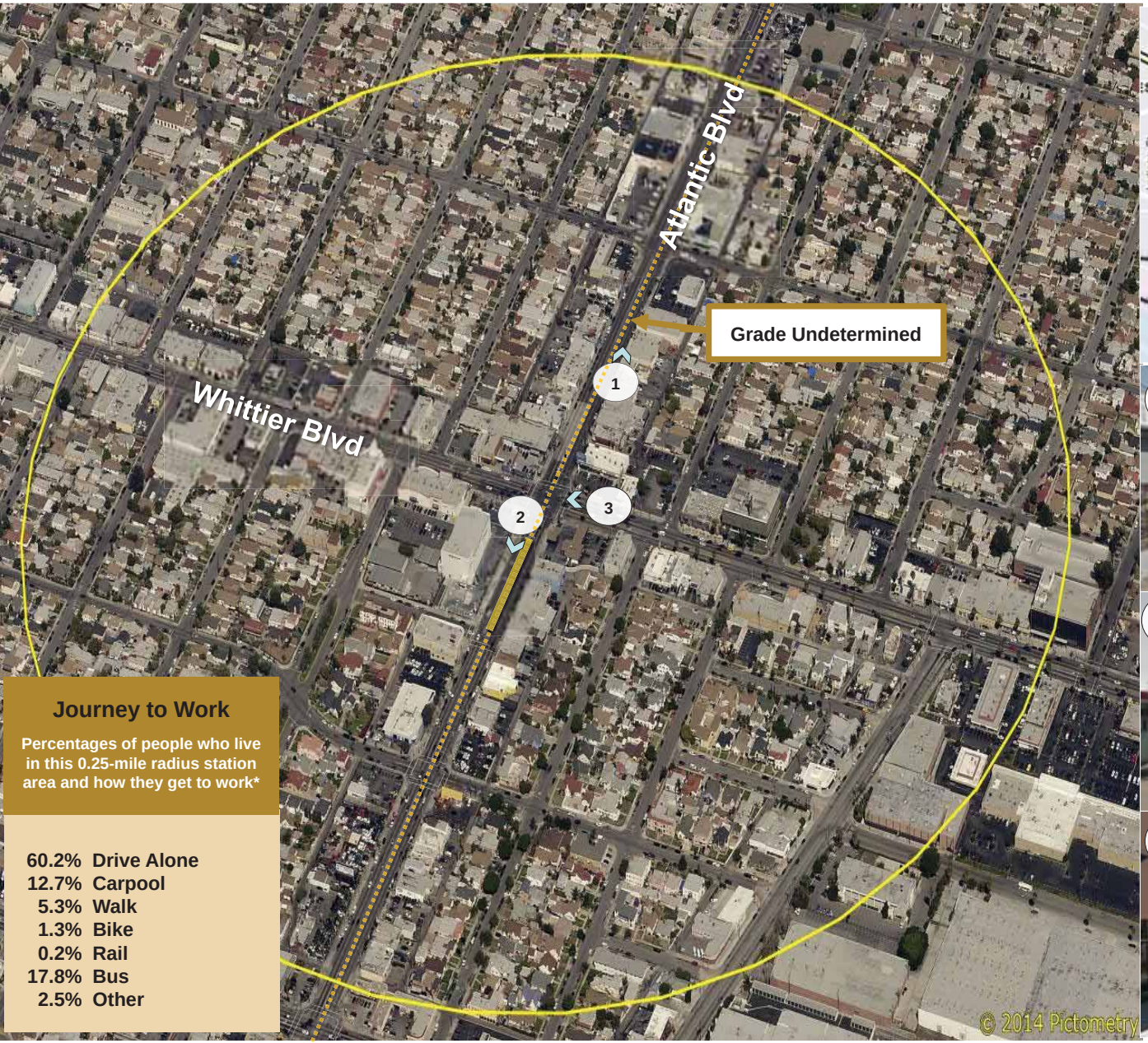














### Journey to Work

**Percentages of people who live in this 0.25-mile radius station area and how they get to work***

| | |
|---|---|
| 60.2% | Drive Alone |
| 12.7% | Carpool |
| 5.3% | Walk |
| 1.3% | Bike |
| 0.2% | Rail |
| 17.8% | Bus |
| 2.5% | Other |

*Source: Metro Draft Active Transportation Strategic Plan (March 2016)



# Garfield Route Concept

## Proposed Garfield/Whittier Station Area
















### Journey to Work

**Percentages of people who live in this 0.25-mile radius station area and how they get to work***

| | |
|---|---|
| 71.8% | Drive Alone |
| 15.1% | Carpool |
| 3.5% | Walk |
| 0.5% | Bike |
| 0.0% | Rail |
| 7.3% | Bus |
| 1.6% | Other |

*Source: Metro Draft Active Transportation Strategic Plan (March 2016)



# Potential LRT Crossing at Mixmaster in Commerce











# Representative Light Rail Transit At-grade, Aerial, Below-grade Cross-sections

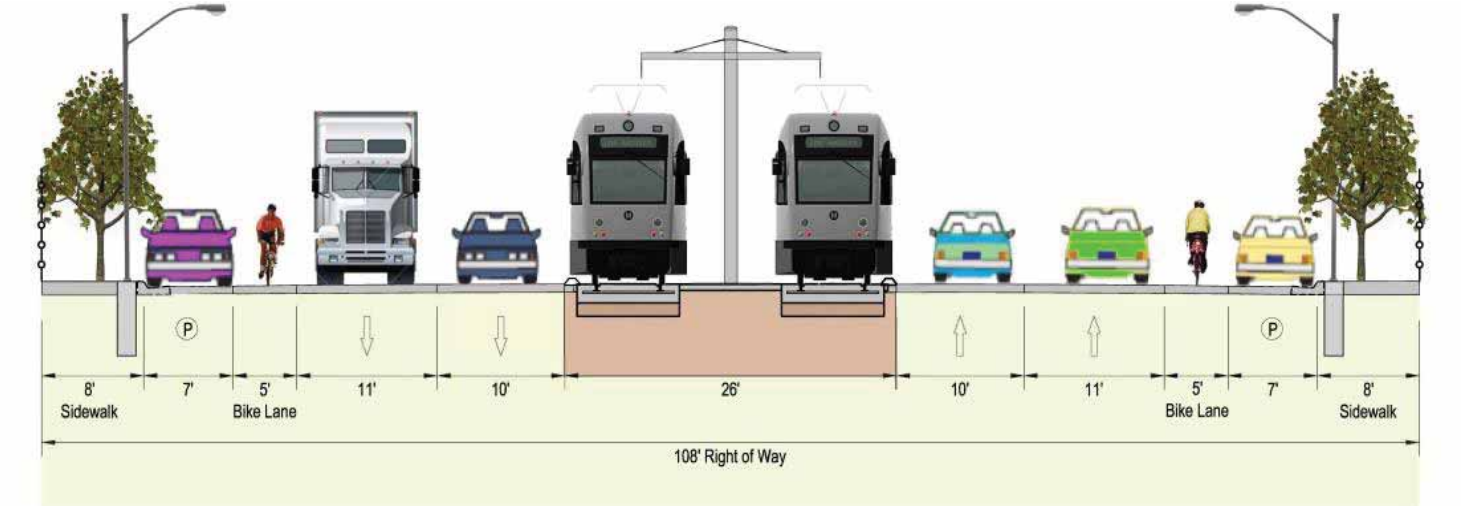


**At-Grade Concept**

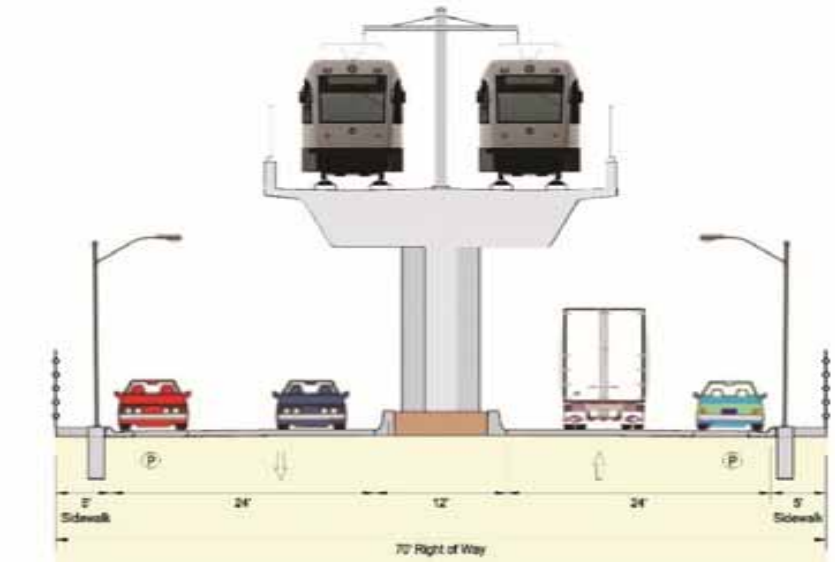


**Aerial Concept**

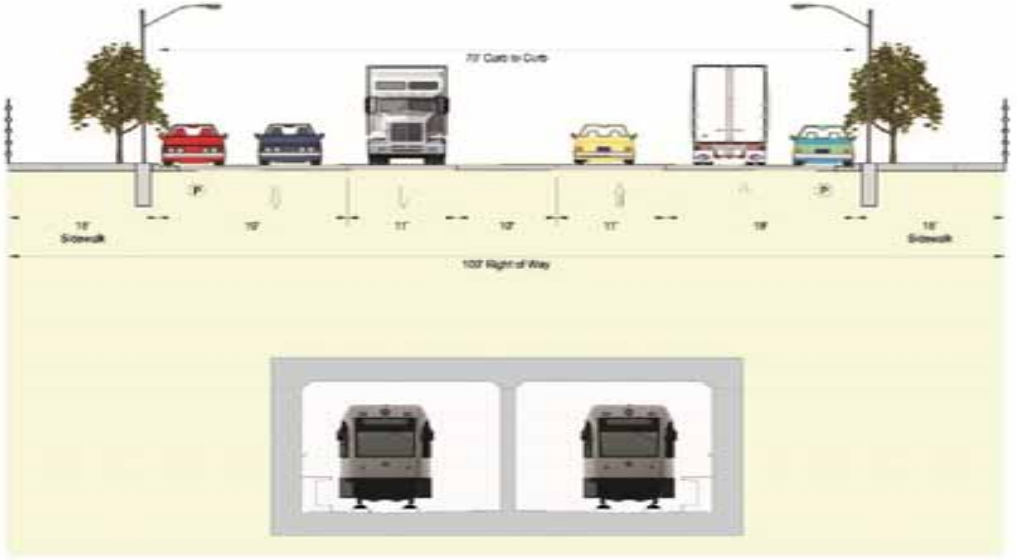

**Below-Grade Concept**



# Metro Light Rail Stations



Pasadena Gold Line Del Mar Station



Expo Line USC Station/Exposition Park



Gold Line Soto Station



Gold Line Foothill Irwindale Station
(March 7, 2016 Opening Day Festival)



Gold Line Mariachi Plaza Station



Expo Line La Cienega/Jefferson Station

Source: Metro, LAStreet Blog.org




# Eastside Transit Corridor Phase 2



# Eastside Transit Corridor Phase 2

## Five Phases of Project Development

**Early Planning**

Initiate Public Meetings
Define Alternatives,
Alternative Analysis (2009)

**Environmental Studies & Conceptual Engineering**

Public Scoping
Draft EIS/EIR (Aug. 2014)
Public Comment Period
Locally Preferred Alternative

**Final Environmental Clearance**

**Construction**

**Open Station for Service**

Board Motion (Nov. 2014)

**Technical Study**
(to be completed Q1 2017)

We Are Here

**Ongoing Public Participation**



# Light Rail Transit (LRT) Alternatives Studied in the 2014 Draft EIS/EIR



# Study Area Landmarks

## Eastside Transit Corridor Phase 2 Technical Study




The Shops at Montebello



Montebello Golf Course



Whittier Narrows Dam

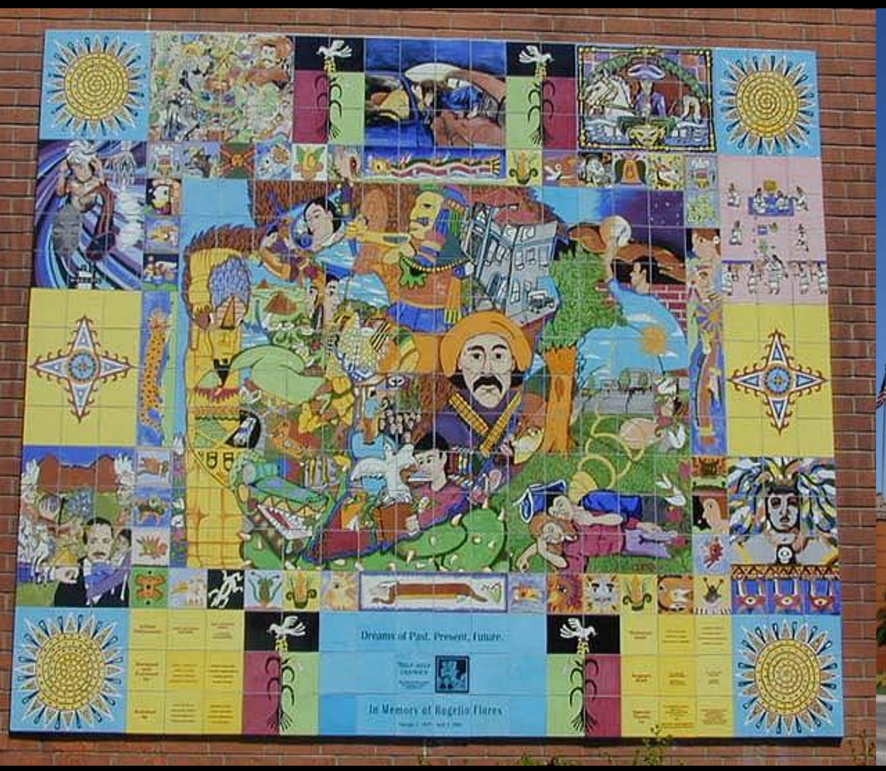


East Los Angeles Library




Citadel Outlets




Presbyterian Intercommunity Hospital



# Representative Light Rail Transit At-grade, Aerial, Below-grade Cross-sections

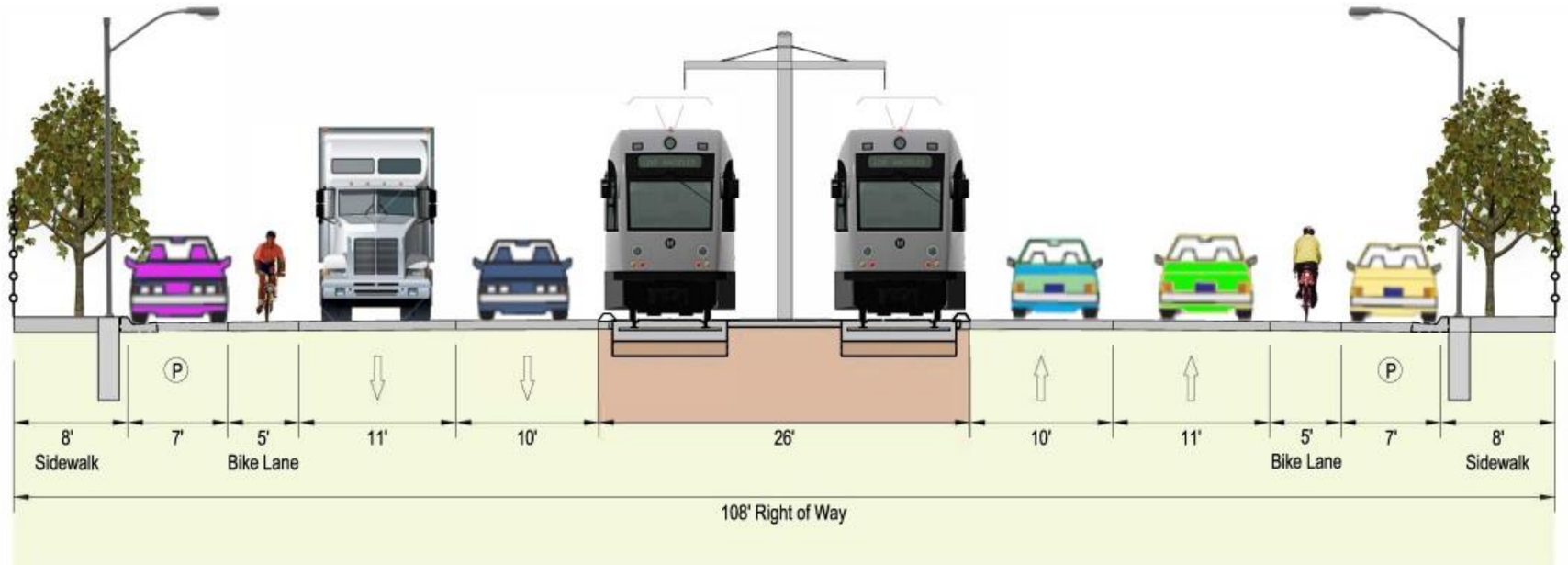


## At-Grade Concept

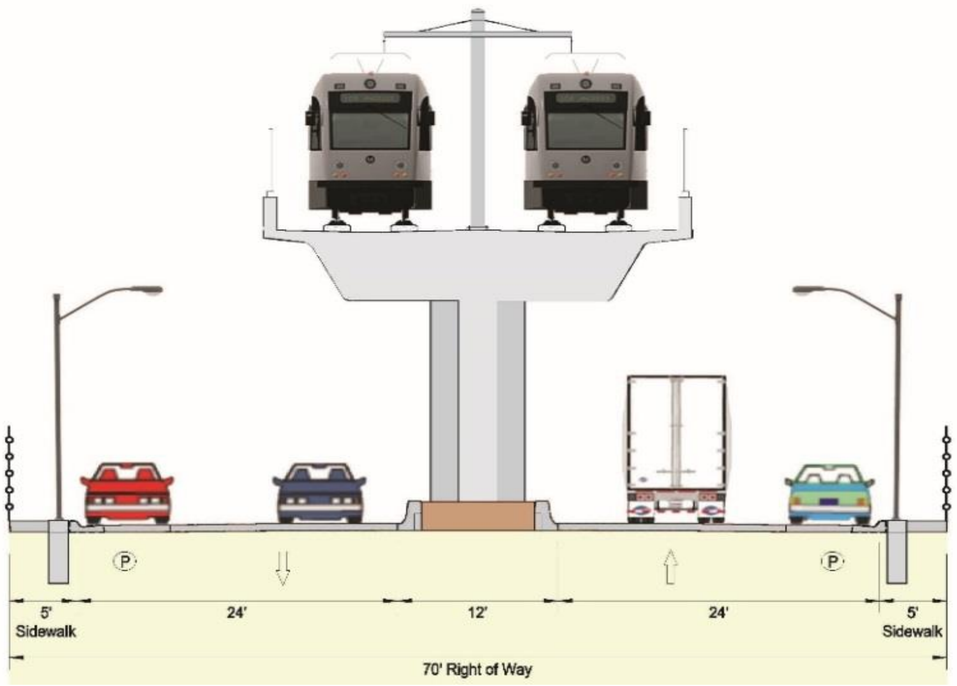


## Aerial Concept

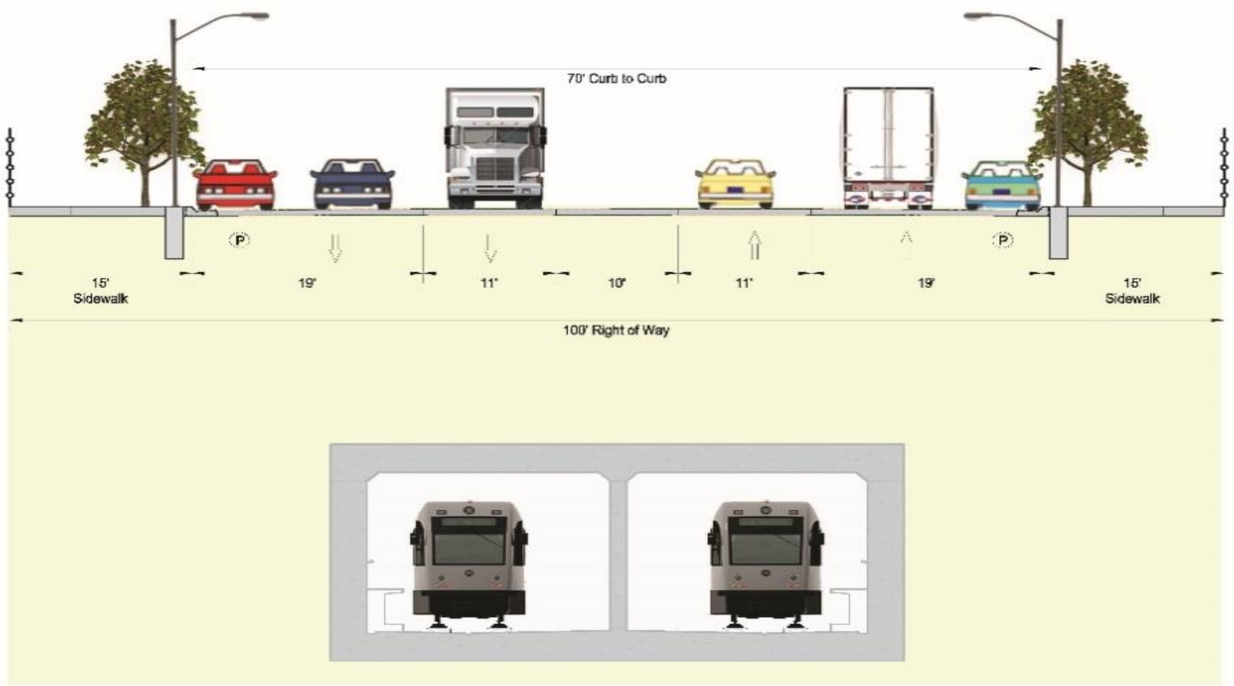


## Below-Grade Concept



# Metro Light Rail Stations



Pasadena Gold Line Del Mar Station



Expo Line USC Station/Exposition Park

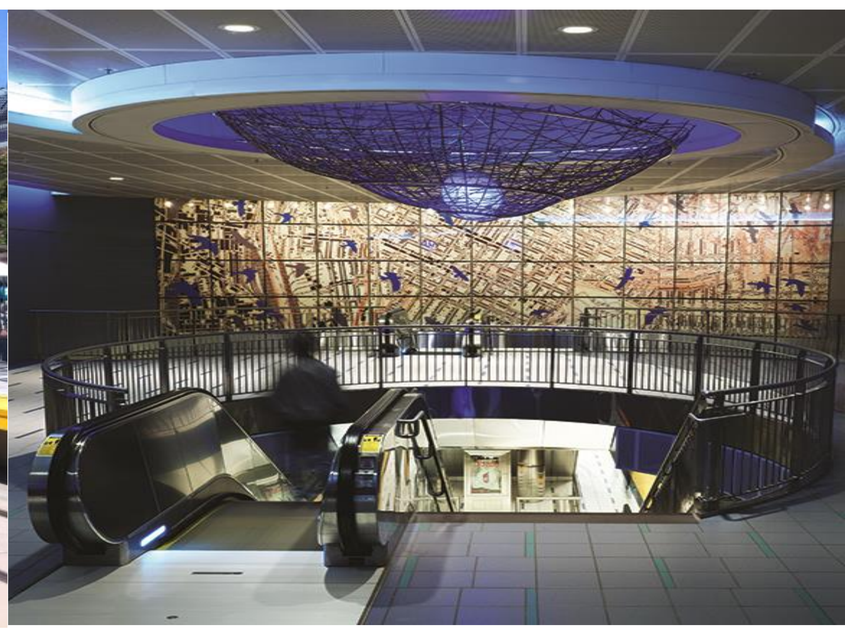

Gold Line Soto Station




Gold Line Foothill Irwindale Station
(March 7, 2016 Opening Day Festival)



Gold Line Mariachi Plaza Station



Expo Line La Cienega/Jefferson Station

Source: Metro, LAStreet Blog.org



# SR 60 NSDV Alternative Refinements

## Station Planning Concepts

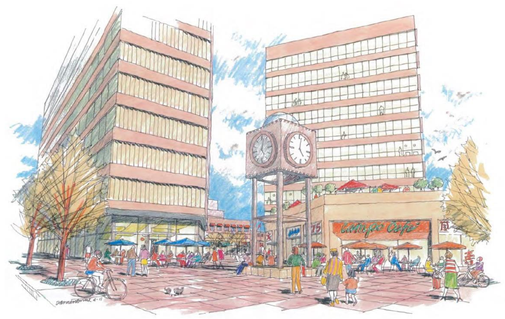

VIEW FROM GARFIELD STATION INTO PLAZA









### Garfield Station

### Santa Anita Ave. Station

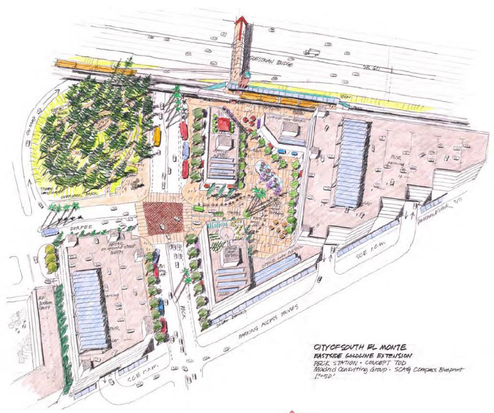


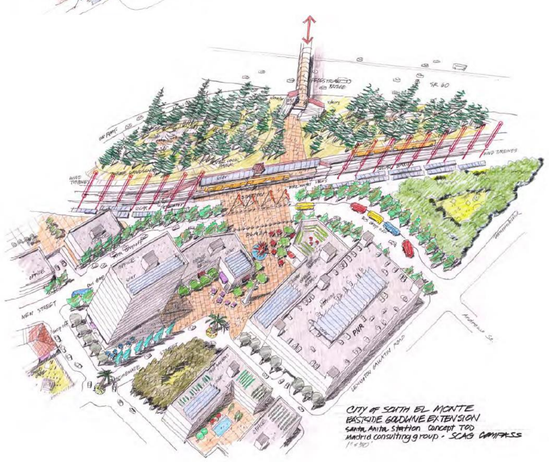


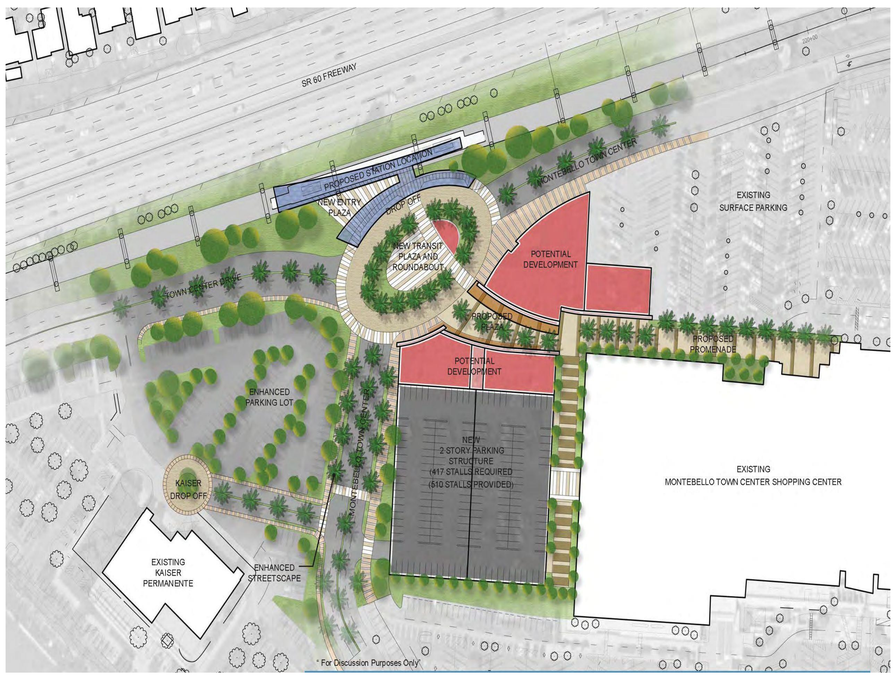




### Shops at Montebello Station

### Peck Road Station

Source: Metro, SCAG



# SR 60 North Side Design Variation (NSDV)

EAST LOS ANGELES
MONTEREY PARK
MONTEBELLO
COMMERCE
PICO RIVERA
WHITTIER
DOWNEY
SANTA FE SPRINGS

Indiana
Maravilla
East LA Civic Center
Atlantic
Garfield
The Shops at Montebello
Whittier Narrows Dam Flood Control Basin

Atlantic Blvd.
Potrero Grande Dr.
Paramount Blvd.
San Gabriel Blvd.
Santa Anita Ave.
Peck Rd.
Durfee Ave.
Indiana St.
Whittier Blvd.
Eastern Ave.
Arizona Ave.
Gerhart Ave.
Montebello Blvd.
Beverly Blvd.
Wilcox Ave.
Olympic Blvd.
Whittier Blvd.
Workman Mill Rd.
Washington Blvd.
Garfield Ave.
Greenwood Ave.
Rosemead Blvd.
Passons Blvd.
Norwalk Blvd.
Broadway Ave.
Slauson Ave.
Lambert Rd.
Telegraph Rd.
Santa Fe Springs Rd.
Painter Ave.

710
60
1
5
605

Aerial
At-grade

Station
At-grade
Aerial Option
SR 60 North Side Design Variation

**Existing Transit**
Gold Line/Eastside Extension
Metrolink

N

0 0.25 0.5 1 Miles



# SR 60 NSDV Alternative Refinements

## Proposed Via Campo/Garfield Station Area




### Journey to Work

**Percentages of people who live in this 0.25-mile radius station area and how they get to work***

| | |
|---|---|
| 70.5% | Drive Alone |
| 15.5% | Carpool |
| 3.0% | Walk |
| 0.3% | Bike |
| 1.1% | Rail |
| 8.5% | Bus |
| 1.1% | Other |













*Source: Metro Draft Active Transportation Strategic Plan (March 2016)



# SR 60 NSDV Alternative Refinements

## Santa Anita Station – Preliminary Concept



*Station location and park-and-ride structure design concept are subject to change as technical analysis continues.



# SR 60 North Side Design Variation (NSDV) Alternative
# Coordination with Resource Agencies

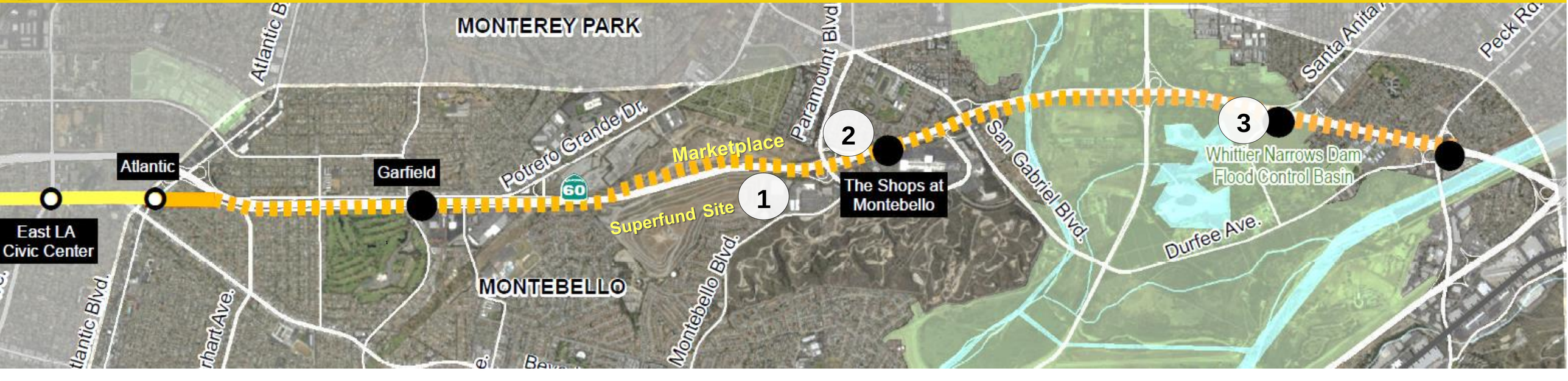











**U.S. Environmental Protection Agency (EPA) coordination**:

- Completed soil boring survey
- Revised alignment to avoid visual impact to Monterey Park Marketplace Development

**Caltrans & Southern California Edison (SCE) coordination :**

- Refined alignment at Paramount Interchange
- Revised design to avoid conflicts with transmission towers/lines

**U.S. Army Corp of Engineers (ACE) coordination :**

- Completed biological surveys for Whittier Narrows Basin and Rio Hondo Crossings
- Advanced Santa Anita Station concept



# SR 60 North Side Design Variation (NSDV) Alternative
# Post Draft EIS/EIR Refinements (Part 1 of 2)




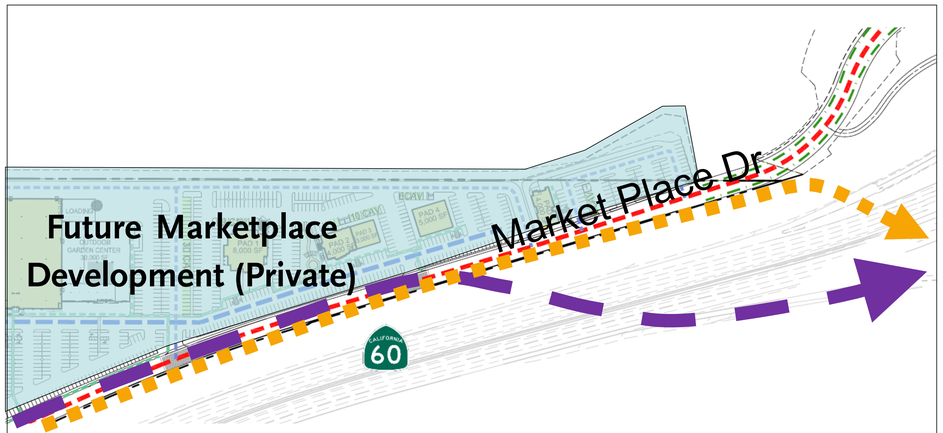


**A** Shifted Light Rail Flyover Further East and Lowered Grade Profile To Minimize Visual Impact to Marketplace Development




**B** Relocated Light Rail Alignment Column Placement Locations to Avoid Conflict with Caltrans' Ramp Improvement Project

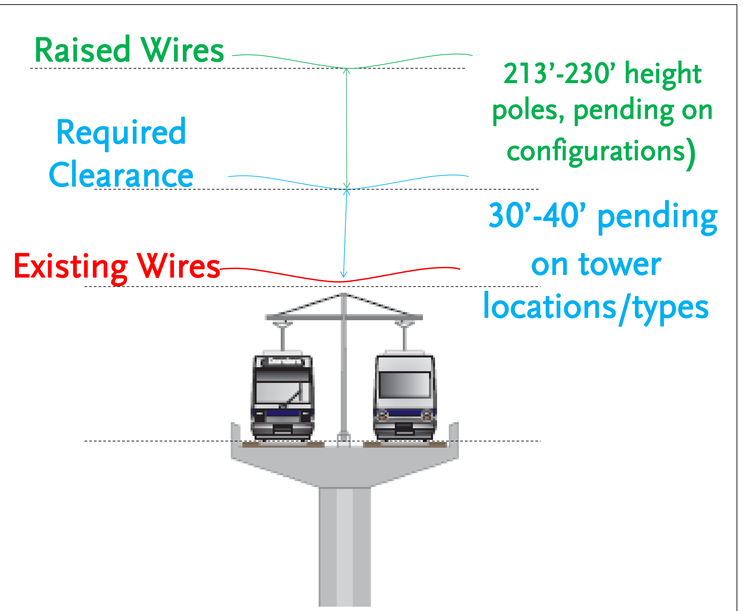


**C** Raised SCE Transmission Wires at SR 60/Paramount Interchange



# SR 60 North Side Design Variation (NSDV) Alternative
# Post Draft EIS/EIR Refinements (Part 2 of 2)

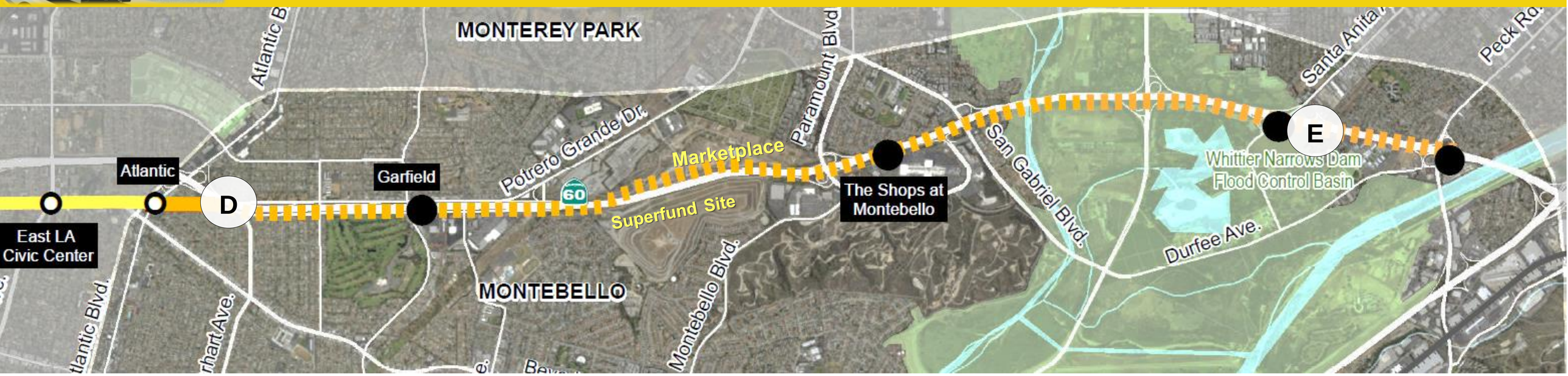


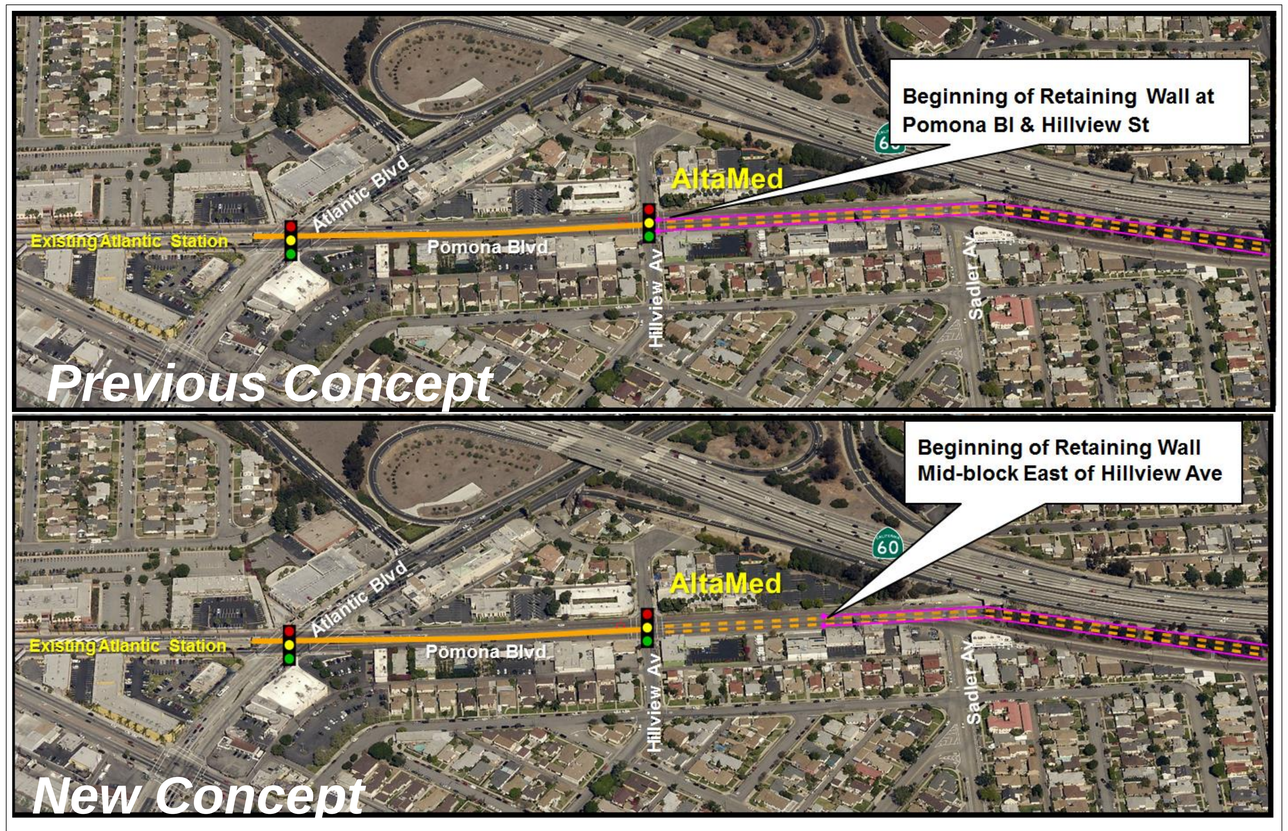





**D** At Pomona/Hillview intersection, moved the beginning of proposed retaining wall further East

**E** Advanced Santa Anita Station Concept to elevate the park and ride structure in the Whittier Narrows Dam Flood Control Basin



# Objective: Identify New North-South Connection to Washington Boulevard



# Initial Washington Blvd. Routing Concepts

**Initial Washington Blvd Routing Concepts**

- Potential New Station Locations
- Aerial
- At-grade
- Underground
- Grade Undetermined
- Transition

**Draft EIS/EIR**

- Station
- At-grade
- Aerial
- Aerial Option

**Existing Transit**

- Gold Line/Eastside Extension
- Metrolink

0 0.25 0.5 1 Miles

N

LOS ANGELES
EAST LOS ANGELES
MONTEREY PARK
UNINCORPORATED LOS ANGELES COUNTY
EL MONTE
MONTEBELLO
PICO RIVERA
COMMERCE
WHITTIER
DOWNEY
SANTA FE SPRINGS
UNINCORPORATED LOS ANGELES COUNTY

Indiana
Maravilla
East LA Civic Center
Atlantic
Garfield
Montebello Shops
Santa Anita
Peck
Whittier
Greenwood
Rosemead
Norwalk
Lambert

Indiana St.
Whittier Blvd.
Eastern Ave.
Arizona Ave.
Atlantic Blvd.
Gerhart Ave.
Olympic Blvd.
Washington Blvd.
Garfield Ave.
Greenwood Ave.
Potrero Grande Dr.
Paramount Blvd.
Montebello Blvd.
Beverly Blvd.
Wilcox Ave.
Whittier Blvd.
San Gabriel Blvd.
Durfee Ave.
Whittier Narrows Dam Flood Control Basin
Santa Anita Ave.
Peck Rd.
Workman Mill Rd.
Rosemead Blvd.
Passons Blvd.
Norwalk Blvd.
Broadway Ave.
Slauson Ave.
Lambert Rd.
Santa Fe Springs Rd.
Painter Ave.
Telegraph Rd.

710
60
1
5
605



# Washington Boulevard Evaluation Factors

**Capital Cost**

**Transit Benefits**

- Ridership
- Travel Time
- Access to Communities and Activity Centers
- Serving Transit Dependent Populations

**Supporting adopted community goals/plans**

**Economic Development Potential/Opportunities**

**Environmental Impacts**

**Operational feasibility**



# Washington Boulevard Alternative
# North-South Connection Concepts

**Universe of Alignment Concepts**

- Potential New Station Locations
- Draft EIS/EIR Station Locations
- Arizona Concept
- Atlantic Concept
- Garfield Concept
- Draft EIS/EIR Alignment
- Transition

**Existing Transit**

- Gold Line/Eastside Extension
- Metrolink

0 0.25 0.5 1 Miles



# Arizona Routing Study




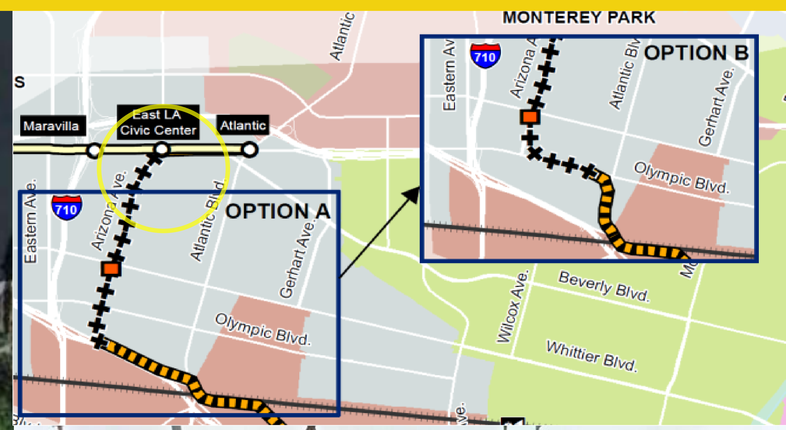





Edward R. Roybal Comprehensive Health Center




Griffith Middle School

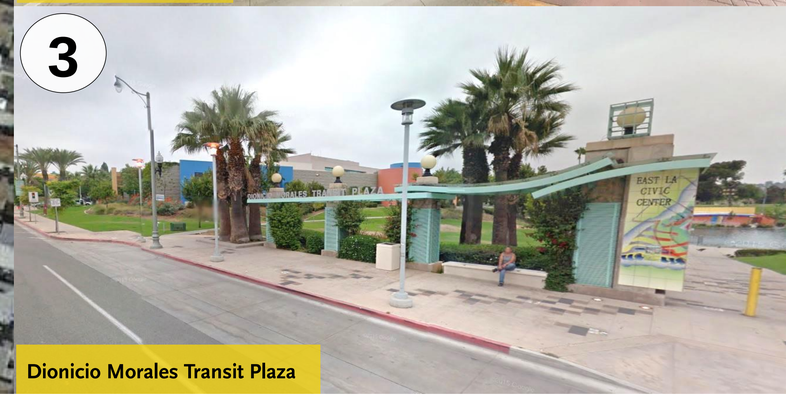


Dionicio Morales Transit Plaza

## Journey to Work

**Percentages of people who live within a 0.25-mile radius station area and how they get to work***

| | |
|---|---|
| 63.0% | Drive Alone |
| 23.4% | Carpool |
| 3.3% | Walk |
| 0.0% | Bike |
| 0.3% | Rail |
| 8.9% | Bus |
| 1.1% | Other |

*Source: Metro Draft Active Transportation Strategic Plan (March 2016)



# Atlantic Routing Study




## Journey to Work

**Percentages of people who live within a 0.25-mile radius station area and how they get to work***

| | |
|---|---|
| 69.3% | Drive Alone |
| 15.9% | Carpool |
| 2.5% | Walk |
| 0.0% | Bike |
| 2.2% | Rail |
| 9.6% | Bus |
| 0.6% | Other |

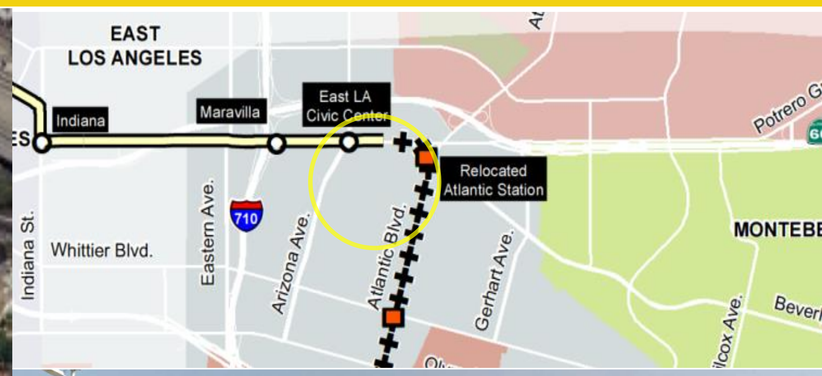





Pep Boys Auto Parts and Service

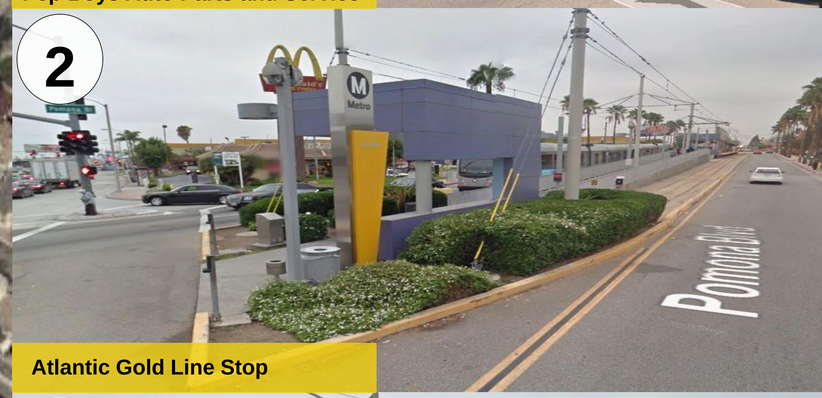


Atlantic Gold Line Stop

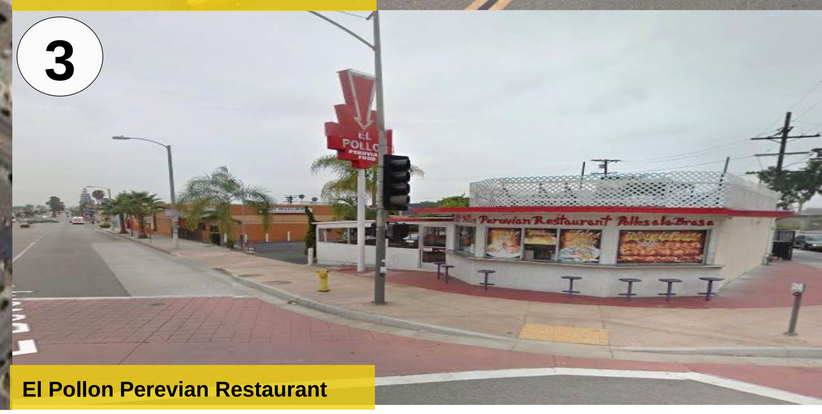


El Pollon Perevian Restaurant

*Source: Metro Draft Active Transportation Strategic Plan (March 2016)



# Third Street Specific Plan

Adopted November 12, 2014

## 3rd Street Plan Goals









Goal 1: Enhance and preserve East Los Angeles' distinctive community character

Goal 2: Improve economic vitality and create jobs

Goal 3: Provide a range of housing

Goal 4: Activate the public realm

Goal 5: Improve mobility and transportation choices

Goal 6: Create a sustainable community




## Maravilla Station and Civic Center Station Area Vision



*A parking garage with retail uses lining the ground floor*



*A pedestrian-oriented light rail station*



*Lined garage with shop fronts and street access to parking*

- The Civic Center station area should be transformed through the gradual infill and redevelopment of underutilized parcels into a vibrant, mixed-use environment.
- It will serve as a distinctive, welcoming place for residents, and a destination for visitors and employees, and a focal point for community gatherings and civic activities.
- The areas around the stations will provide a variety of quality housing and commercial opportunities, with an expanded employment market.

## Atlantic Station Area Vision



*Mixed-use building with ground floor retail and upper floor office uses*



*A pedestrian passage provides access from street to center of block*



*Mixed-use buildings flanking a light rail station*



*Mixed use buildings with housing and/or offices above retail*

- The station area should be transformed into a mixed-use, pedestrian friendly transit-oriented environment through the gradual infill of its underutilized parcels. Parcels currently occupied by one-story commercial buildings and parking lots will be redeveloped at a higher intensity.
- Pedestrian passageways and smaller plazas should connect parking areas to the street and provide convenient circulation for shoppers, increase the visibility of shops to motorists, and provide buildings that are in scale and character of the corridor.



# Arizona and Atlantic Corridors
# Existing Metro Transit Lines Daily Boardings

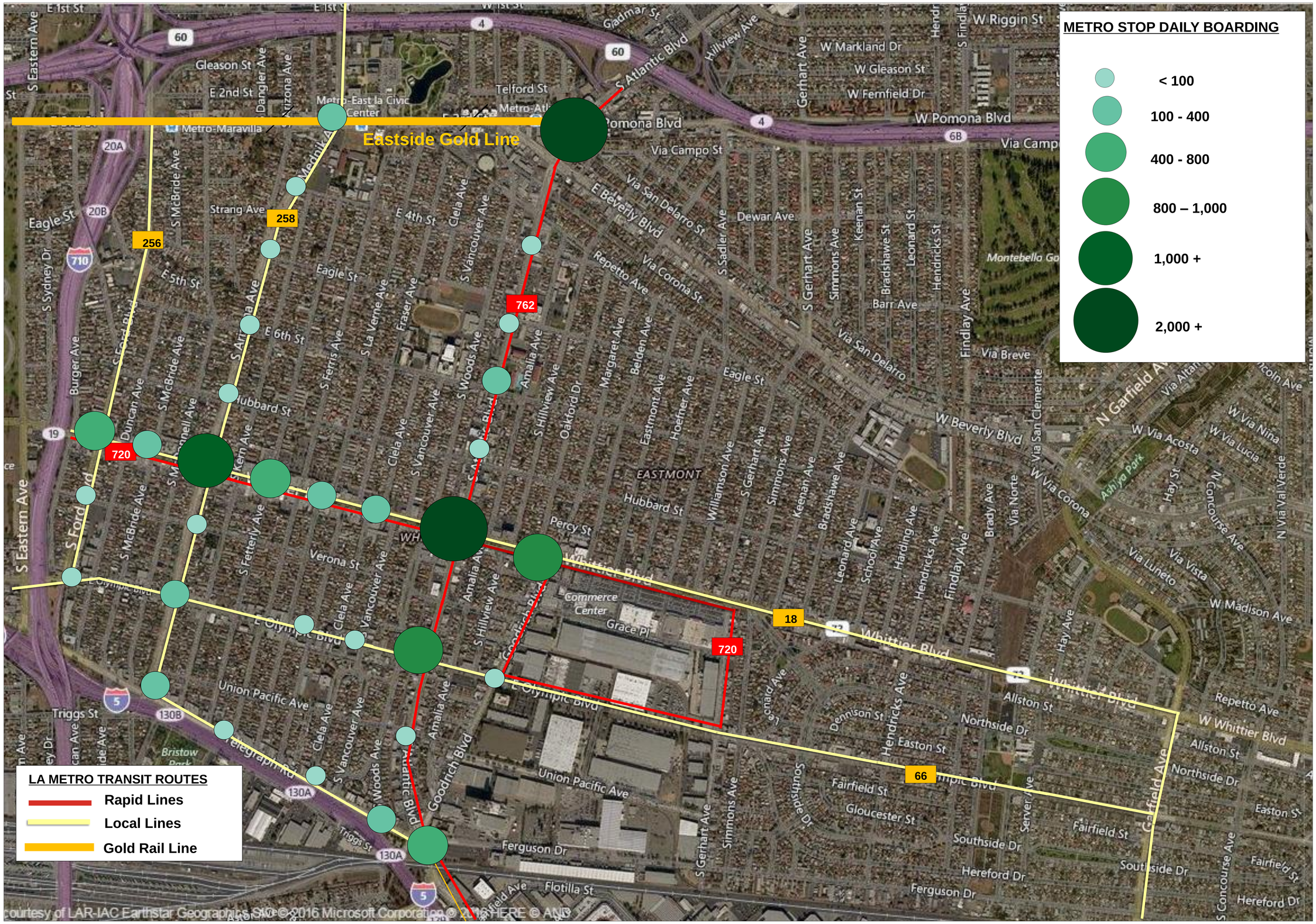


*Source: Los Angeles Metro (Map does not include El Sol Shuttle Service.)*



# Atlantic/Whittier Metro Station Concept Rendering
# (Portal Location To Be Determined)

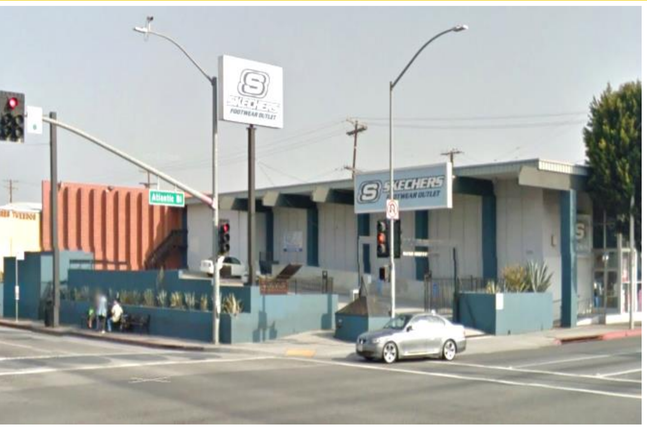


*Existing Conditions - Northwest corner*

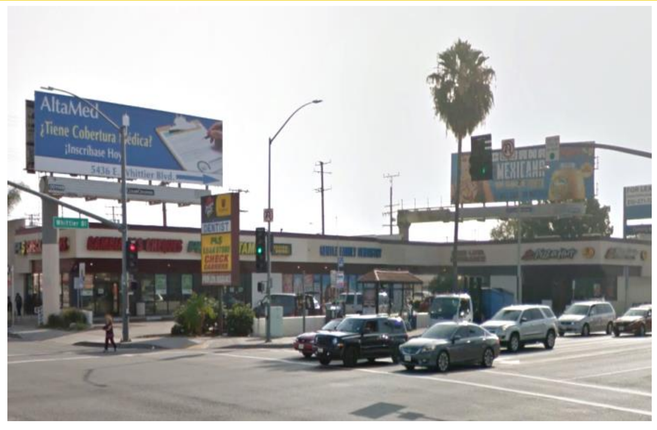


*Existing Conditions - Northeast corner*

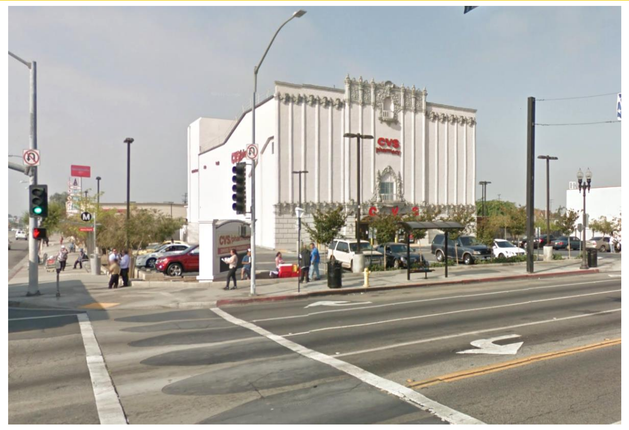

*Existing Conditions - Southwest corner*



*Existing Conditions - Southeast corner*




*Atlantic Blvd at Whittier Blvd*




*Draft Metro Rail Station Portal Concept - For Discussion Only (Station portal location has not been determined.)*



# Commerce Citadel Metro Station Rendering







*Commerce Citadel Station Study Area*




*Draft Metro Rail Station Concept - For Discussion Only (Station portal location has not been determined.)*




# Fase 2 del Corredor de Tránsito Hacia el Este



# Fase 2 del Corredor de Tránsito Hacia el Este

## Cinco Fases de Desarrolo del Proyecto

**Planificacion Temprana**

Iniciar reuniones públicas, definir alternativas, Análisis de Alternativas (2009)

**Estudios Ambientales e Ingenieria Conceptual**

Reuniones de alcance público
Borrador EIS/EIR (Aug. 2014)
Período de comentarios públicos
Identificación de la Alternativa Preferida Localmente

**Autorización Ambiental Final**

**Construcción**

**Comienzo/ Inicio de Operaciones**

Directiva de La Mesa Directiva Metro (Nov. 2014)

**Estudios Técnicos**
**(to be completed winter 2017)**

**Estamos Aqui**

**La participación del público en curso**



# Alternativas de Trenes Ligeros (LRT) Estudiados en el Borrador EIS/EIR del 2014



# Puntos de Referencia del Área de Estudio

## Fase 2 del Corredor de Tránsito Hacia el Este Estudio Técnico




The Shops at Montebello



Montebello Golf Course



Whittier Narrows Dam

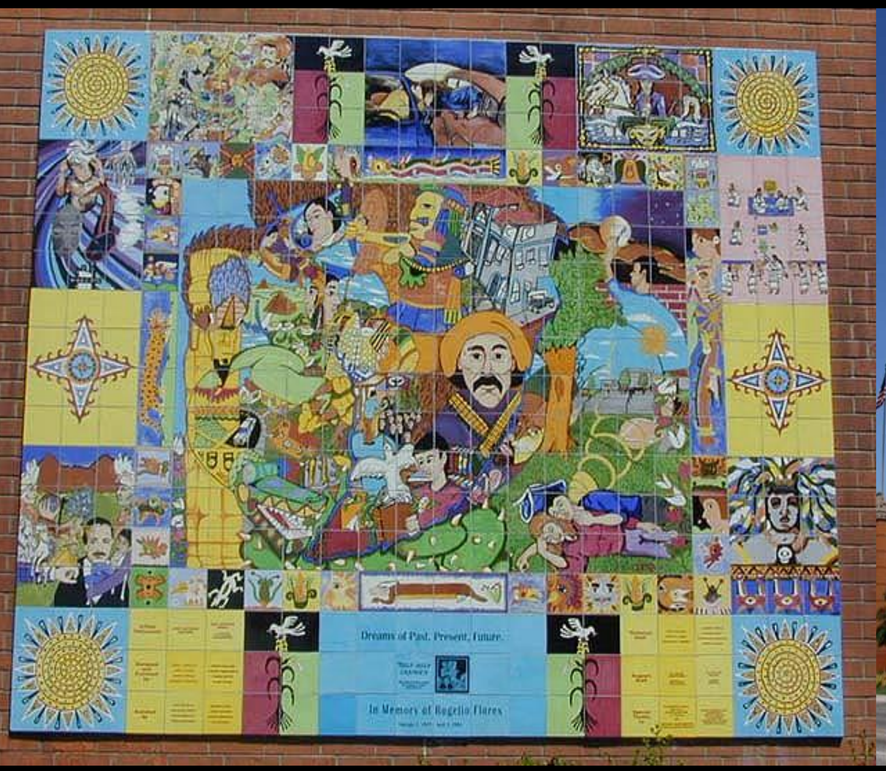


East Los Angeles Library




Citadel Outlets




Presbyterian Intercommunity Hospital



# Esquema del Tren Ligero a Nivel, Elevado y Sección Transversal Subterraneo

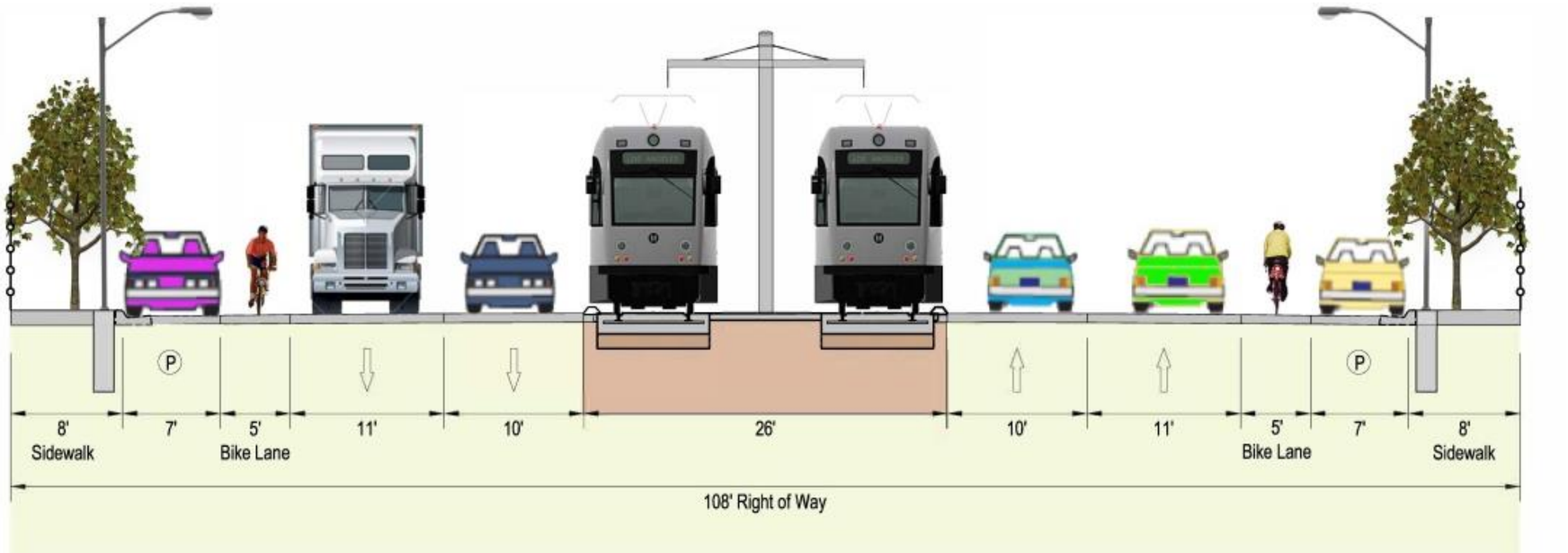


## Concepto a Nivel

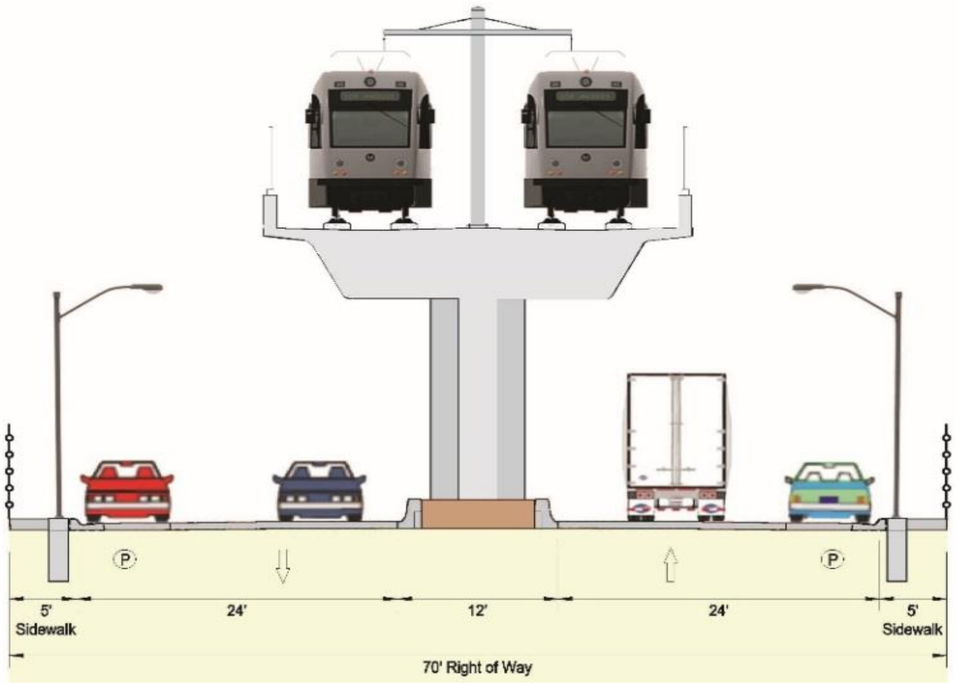


## Concepto Elevado

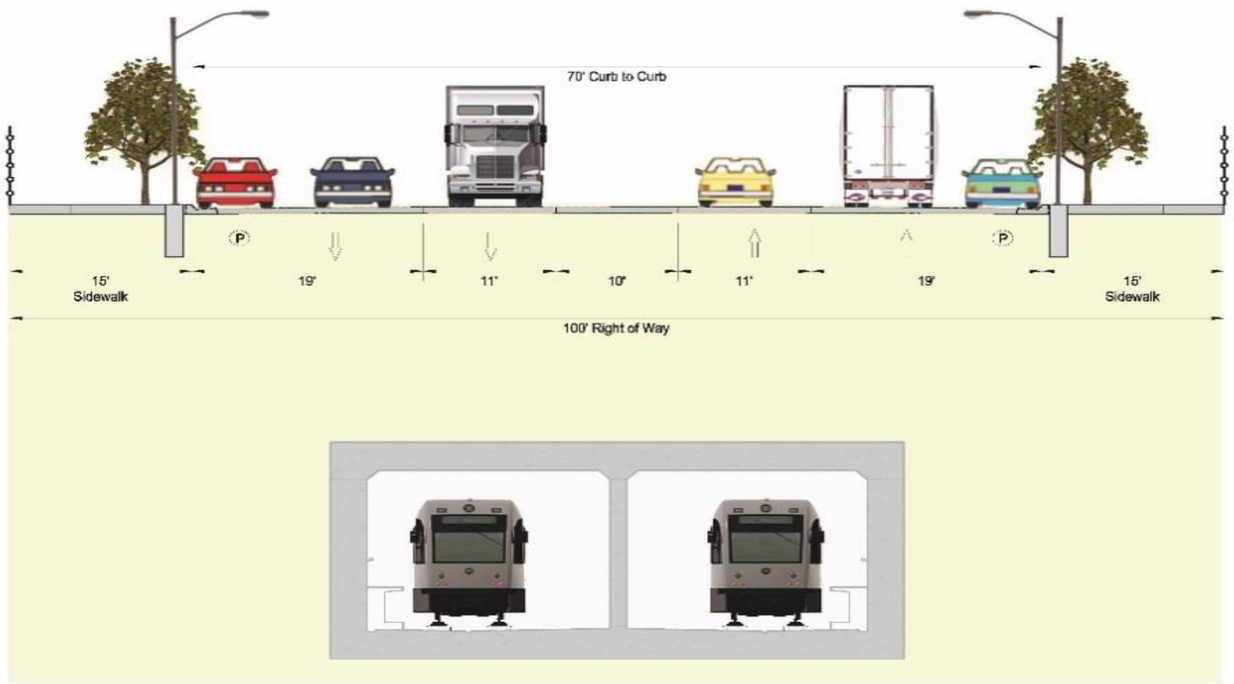


## Concepto Subterraneo



# Estaciones de Tren Ligero de Metro



Pasadena Gold Line Del Mar Station



Expo Line USC Station/Exposition Park

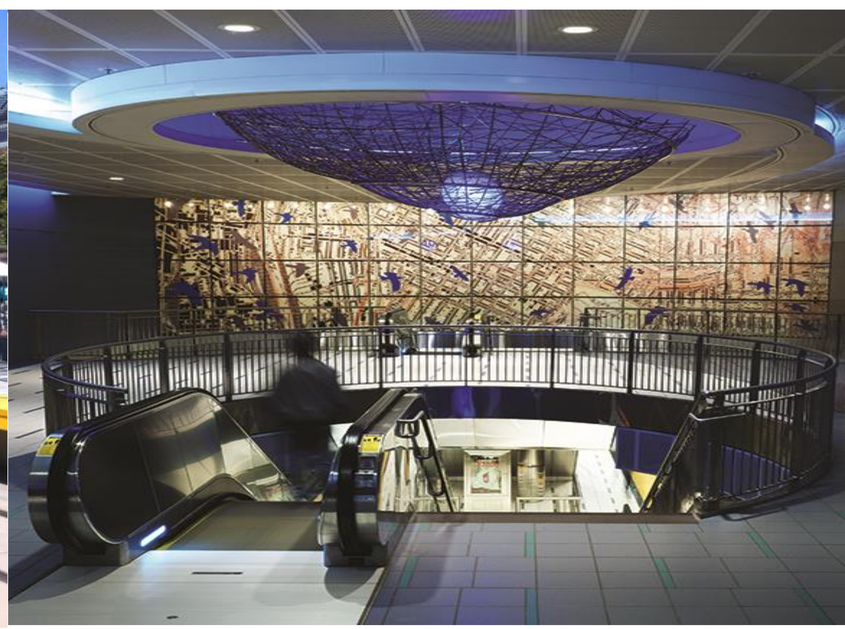

Gold Line Soto Station



Gold Line Foothill Irwindale Station
(March 7, 2016 Opening Day Festival)



Gold Line Mariachi Plaza Station



Expo Line La Cienega/Jefferson Station

Source: Metro, LAStreet Blog.org



# Refinamientos de las Alternativas de SR 60 NSDV
# Conceptos de Planificacion de Estaciónes

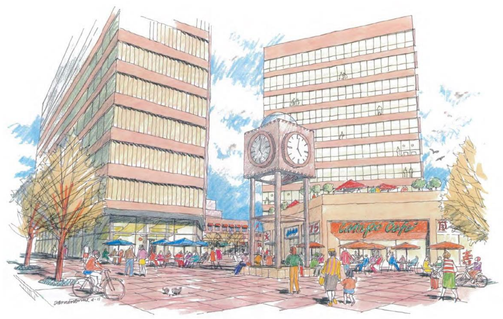










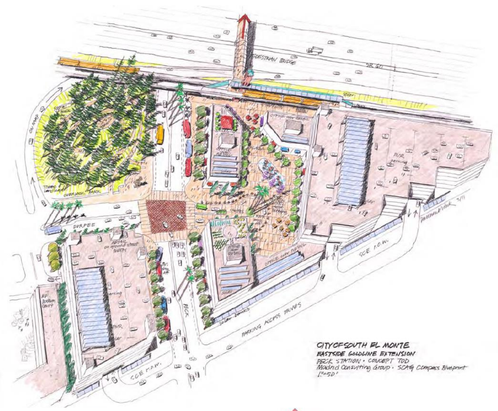


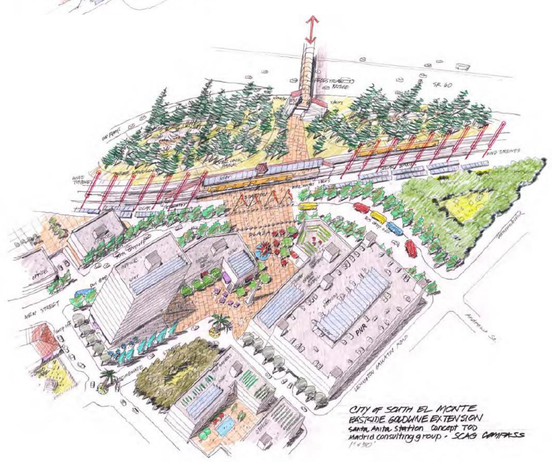


## Garfield Station

## Santa Anita Ave. Station

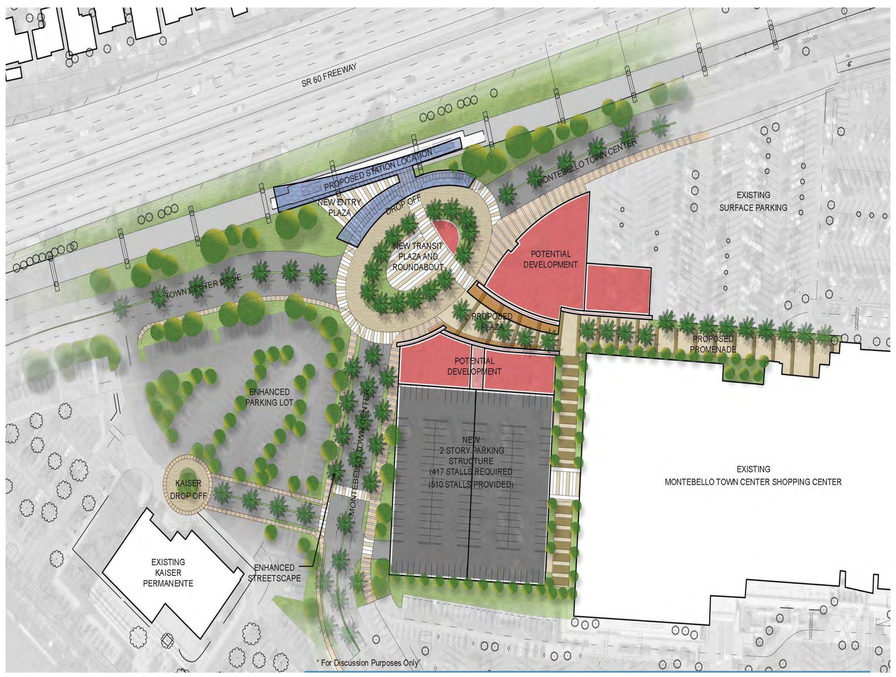


## Shops at Montebello Station



## Peck Road Station

Source: Metro, SCAG



# Variaciones de Diseño del Lado Norte de la SR 60 (NSDV)



# Refinamientos de las Alternativas de SR 60 NSDV
# Área de Estación Propuesto de Via Campo/Garfield




## Journey to Work

**Percentages of people who live in this 0.25-mile radius station area and how they get to work***

| | |
|---|---|
| 70.5% | Drive Alone |
| 15.5% | Carpool |
| 3.0% | Walk |
| 0.3% | Bike |
| 1.1% | Rail |
| 8.5% | Bus |
| 1.1% | Other |













*Source: Metro Draft Active Transportation Strategic Plan (March 2016)



# Refinamientos de la Alternativa SR 60 NSDV

## Concepto Preliminario - Estación Santa Anita

Potential New Metro Station*

Potential Park-and-Ride Structure*

Lexington-Gallatin Rd

*Station location and park-and-ride structure design concept are subject to change as technical analysis continues.



# Alternativa de Variación de Diseño del Lado Norte (NSDV) de la SR 60
# Coordinación con las Agencias de Recursos













**U.S. Environmental Protection Agency (EPA) coordination**:

- Completed soil boring survey
- Revised alignment to avoid visual impact to Monterey Park Marketplace Development

**Caltrans & Southern California Edison (SCE) coordination :**

- Refined alignment at Paramount Interchange
- Revised design to avoid conflicts with transmission towers/lines

**U.S. Army Corp of Engineers (ACE) coordination :**

- Completed biological surveys for Whittier Narrows Basin and Rio Hondo Crossings
- Advanced Santa Anita Station concept



# Alternativa de Variación de Diseño del Lado Norte de la SR 60
# Refinamientos posteriores al Borrador EIS/EIR (Parte 1 de 2)




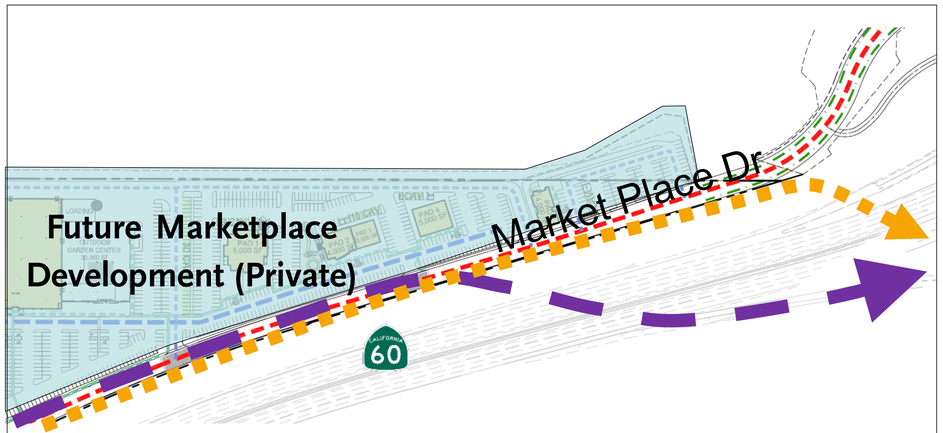


**A** Shifted Light Rail Flyover Further East and Lowered Grade Profile To Minimize Visual Impact to Marketplace Development




**B** Relocated Light Rail Alignment Column Placement Locations to Avoid Conflict with Caltrans' Ramp Improvement Project

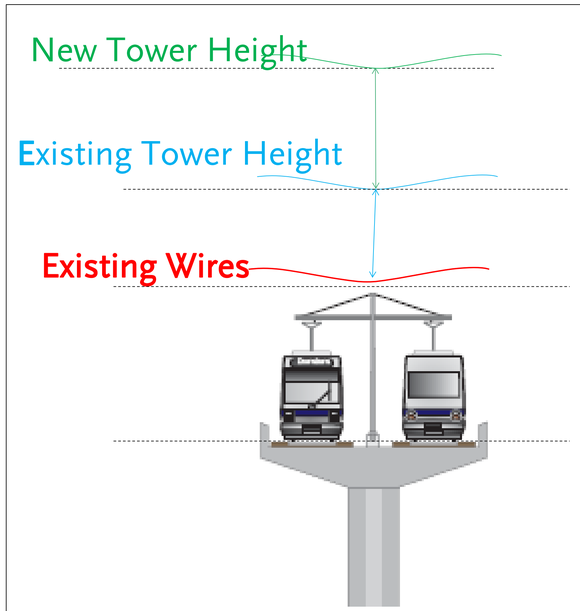


**C** Raised SCE Transmission Wires at SR 60/Paramount Interchange



# Alternativa de Variación de Diseño del Lado Norte de la SR 60
# Refinamientos posteriores al Borrador EIS/EIR (Parte 2 de 2)

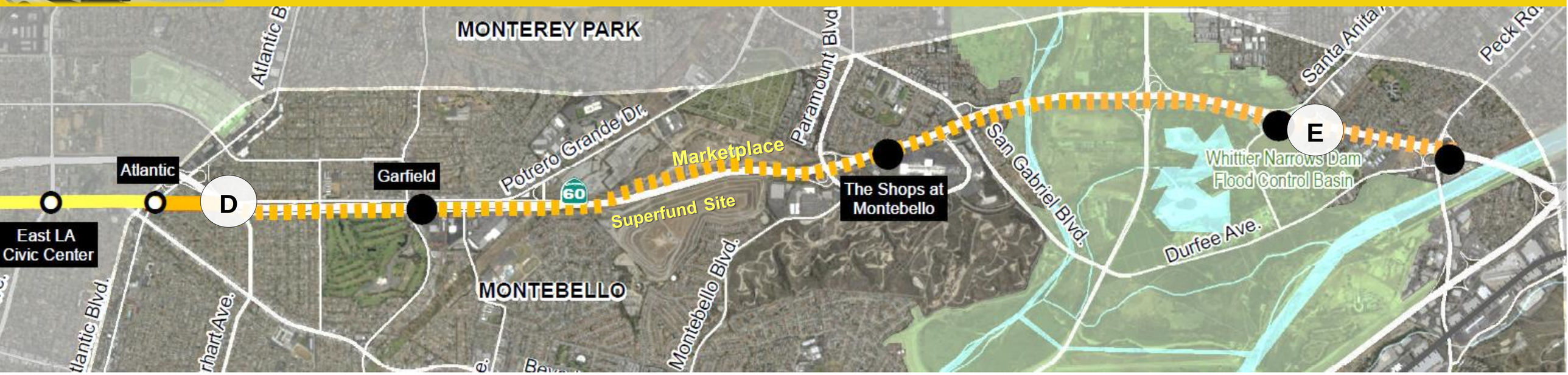


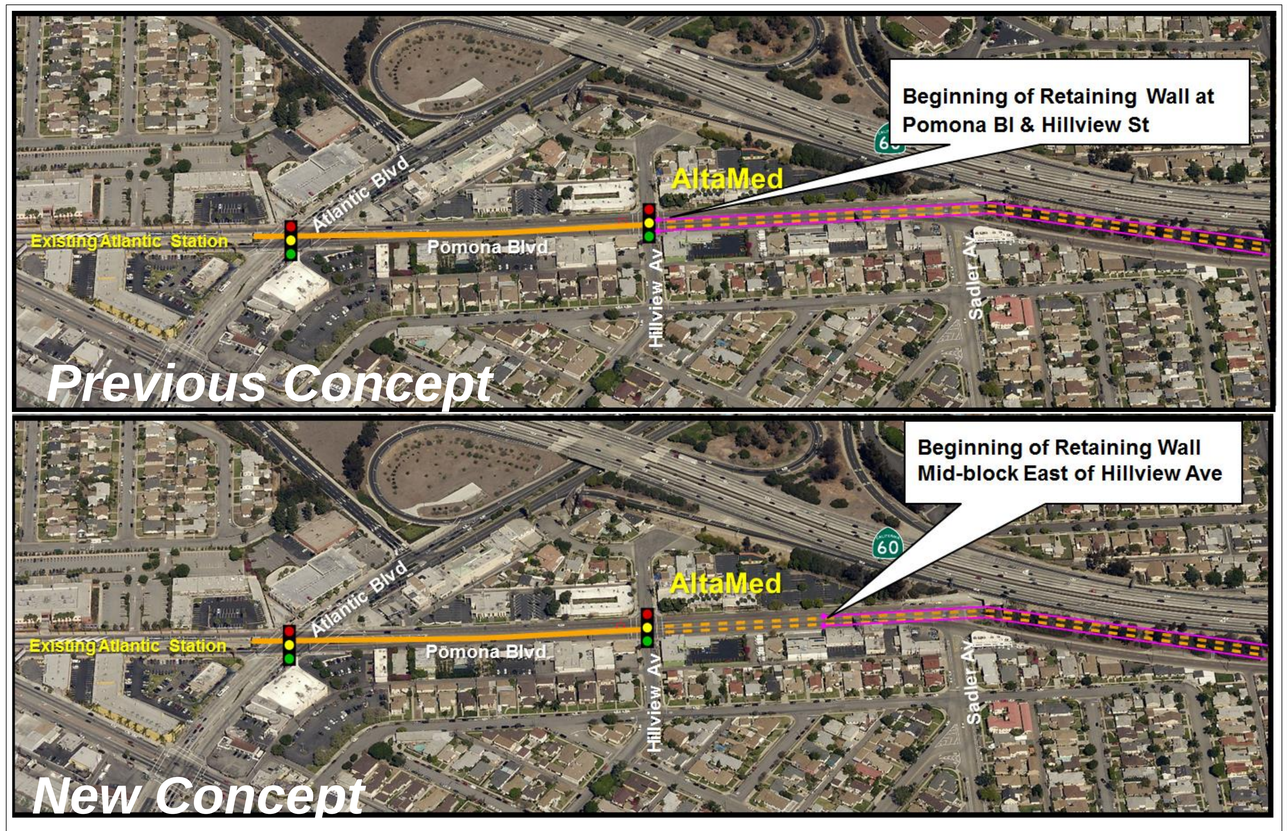


**D** At Pomona/Hillview intersection, moved the beginning of proposed retaining wall further East



**E** Advanced Santa Anita Station Concept to elevate the park and ride structure in the Whittier Narrows Dam Flood Control Basin



# Objectivo: Identificar Nueva Conexión Norte-Sur a Washington Blvd.



# Concepto Inicial de Ruta a Washington Blvd.

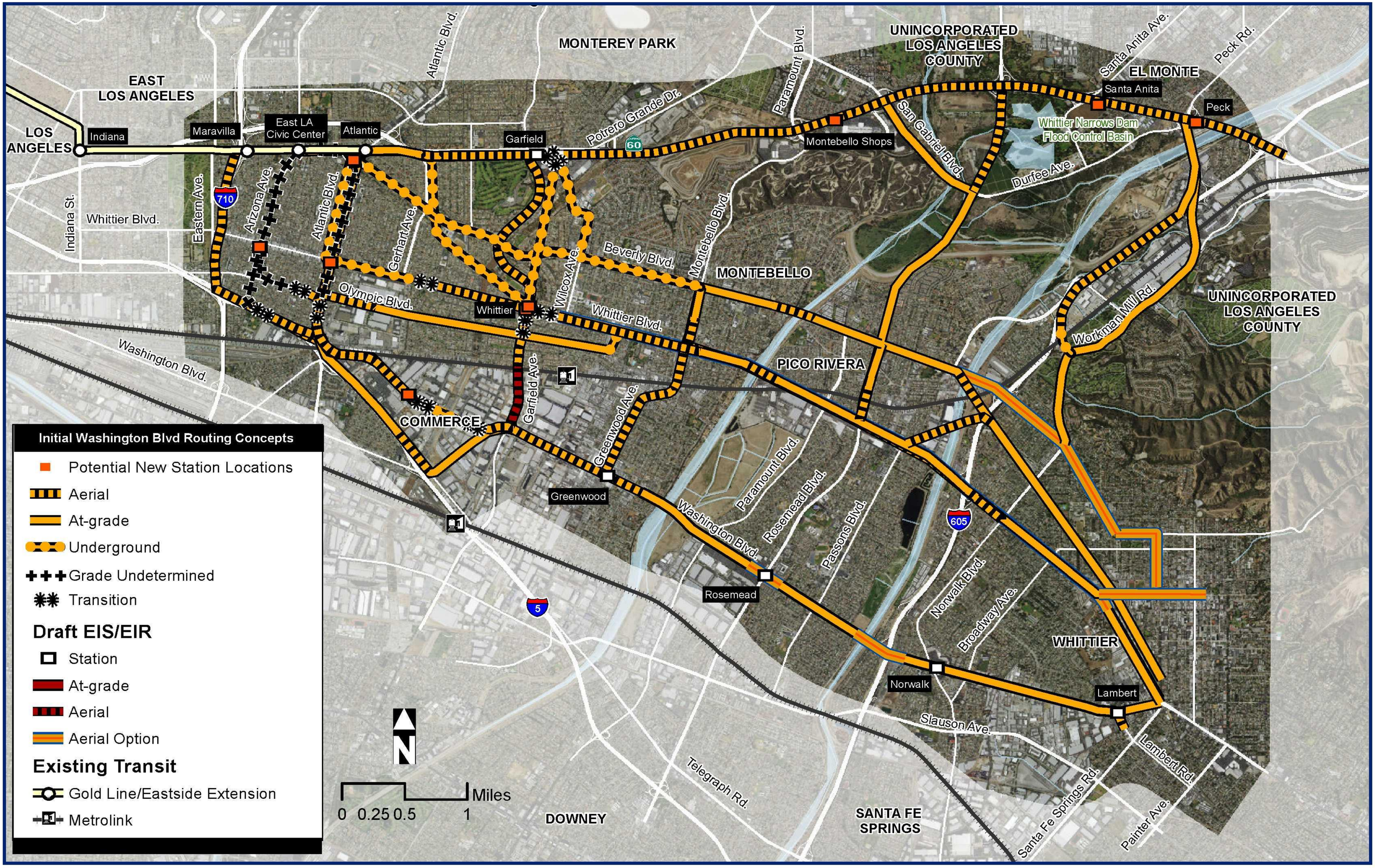



# Factores de Evaluación de Washington Boulevard

Costo de Capital

Apoyo de metas/planes de la comunidad adoptados

Beneficios de Tránsito

-Número de usuarios
-Tiempo de viaje
-Accesso a las comunidades y centros de actividad
- Sirviendo a las poblaciones que dependen del transporte

Potenciales de desarrollo económico/oportunidades

Impactos Ambientales

Viabilidad Operativa



# Conceptos de Conexión Norte-Sur de la Alternativa Washington Boulevard



# Estudio de la Ruta de la calle Arizona




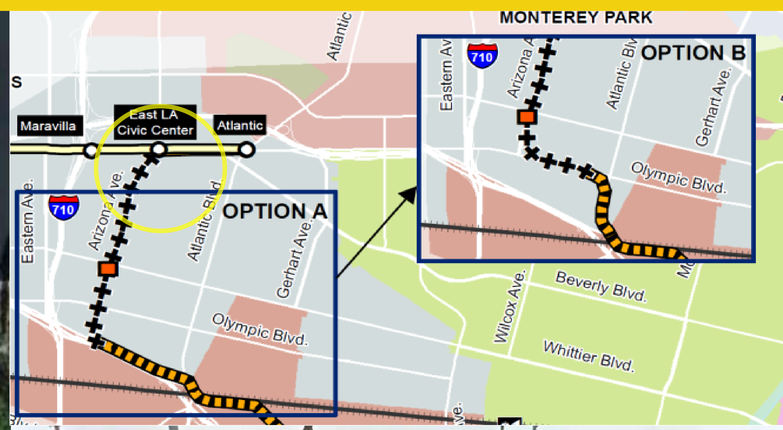





Edward R. Roybal Comprehensive Health Center

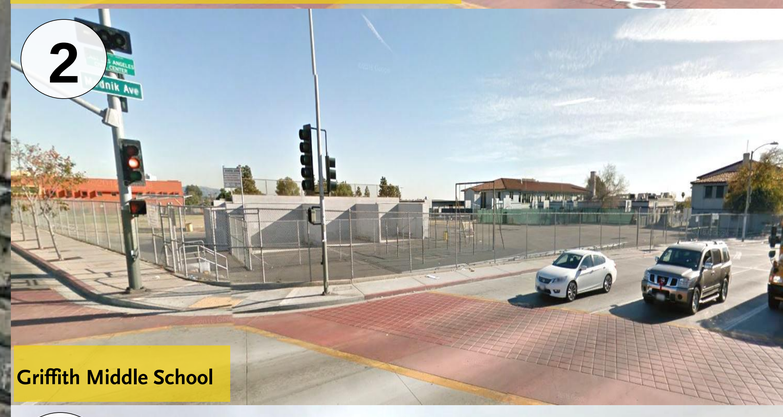


Griffith Middle School

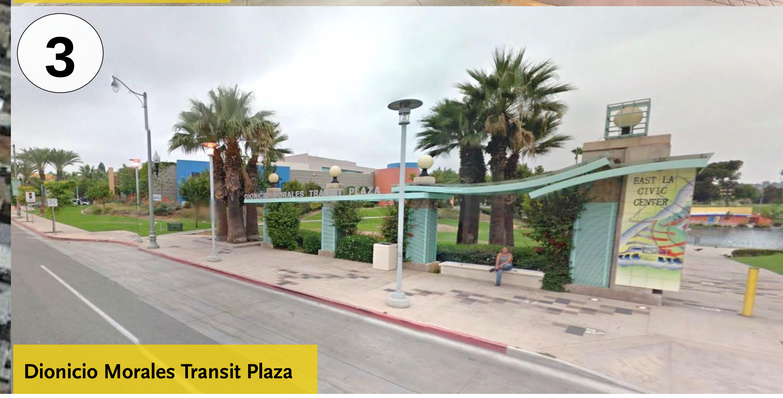


Dionicio Morales Transit Plaza

## Journey to Work

**Percentages of people who live within a 0.25-mile radius station area and how they get to work***

| | |
|---|---|
| 63.0% | Drive Alone |
| 23.4% | Carpool |
| 3.3% | Walk |
| 0.0% | Bike |
| 0.3% | Rail |
| 8.9% | Bus |
| 1.1% | Other |

*Source: Metro Draft Active Transportation Strategic Plan (March 2016)



# Estudio de la Ruta de la calle Atlantic




## Journey to Work

**Percentages of people who live within a 0.25-mile radius station area and how they get to work***

| | |
|---|---|
| 69.3% | Drive Alone |
| 15.9% | Carpool |
| 2.5% | Walk |
| 0.0% | Bike |
| 2.2% | Rail |
| 9.6% | Bus |
| 0.6% | Other |

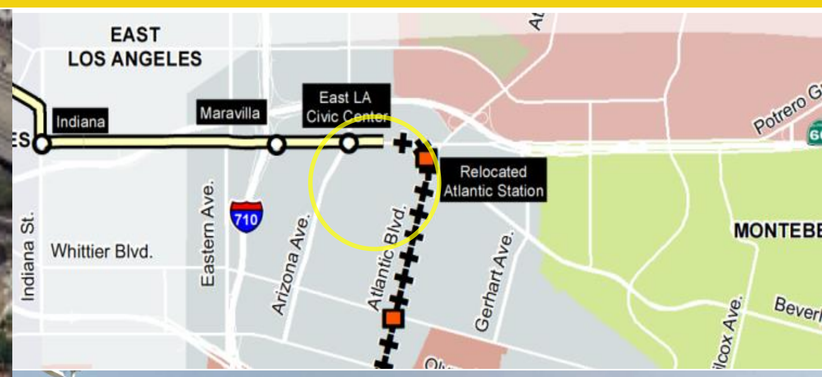





Pep Boys Auto Parts and Service

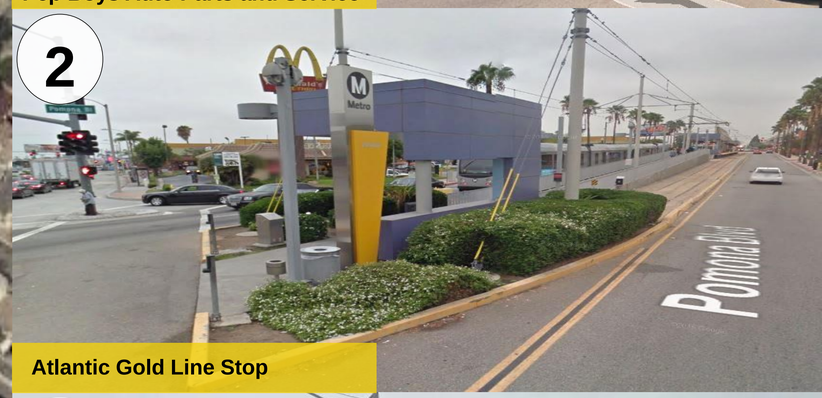


Atlantic Gold Line Stop

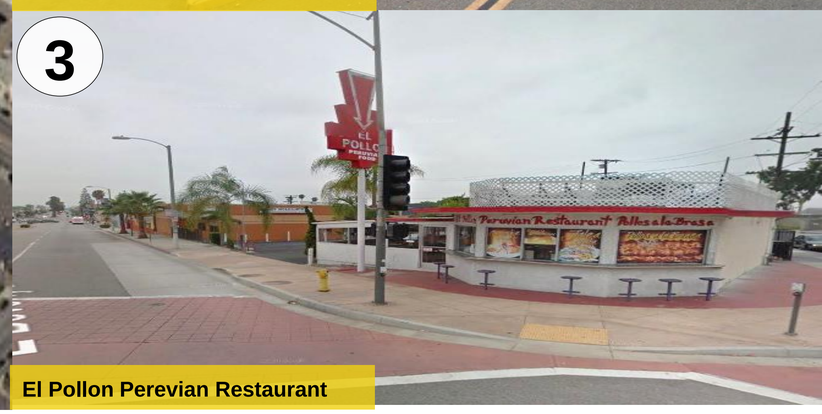


El Pollon Perevian Restaurant

*Source: Metro Draft Active Transportation Strategic Plan (March 2016)



# Plan Específico de Third Street

**Adoptado 12 de noviembre del 2014**

## 3rd Street Plan Goals



**Meta #1: Mejorar y preservar el carácter distinto de la comunidad del Este de Los Ángeles**



**Meta #2: Mejorar la vitalidad económica y crear empleo**

**Meta #3: Proveer variedad de viviendas**



**Meta #4: Activar el ambiente público**




**Meta #5: Mejorar opciones de transportación y movilidad**

**Meta #6: Crear una comunidad sostenible**




## Visión del Área de Estaciónes Maravilla y Civic Center




*A parking garage with retail uses lining the ground floor*



*A pedestrian-oriented light rail station*




*Lined garage with shop fronts and street access to parking*

- The Civic Center station area should be transformed through the gradual infill and redevelopment of underutilized parcels into a vibrant, mixed-use environment.
- It will serve as a distinctive, welcoming place for residents, and a destination for visitors and employees, and a focal point for community gatherings and civic activities.
- The areas around the stations will provide a variety of quality housing and commercial opportunities, with an expanded employment market.

## Visión del Área de Estación Atlantic



*Mixed-use building with ground floor retail and upper floor office uses*



*A pedestrian passage provides access from street to center of block*



*Mixed-use buildings flanking a light rail station*



*Mixed use buildings with housing and/or offices above retail*

- The  station area should be transformed into a mixed-use, pedestrian friendly transit-oriented environment through the gradual infill of its underutilized parcels. Parcels currently occupied by one-story commercial buildings and parking lots will be redeveloped at a higher intensity.
- Pedestrian passageways and smaller plazas should connect parking areas to the street and provide convenient circulation for shoppers, increase the visibility of shops to motorists, and provide buildings that are in scale and character of the corridor.



# Corredores de Arizona y Atlantic
# Abordajes Diarios de Líneas de Tránsito Existentes de Metro

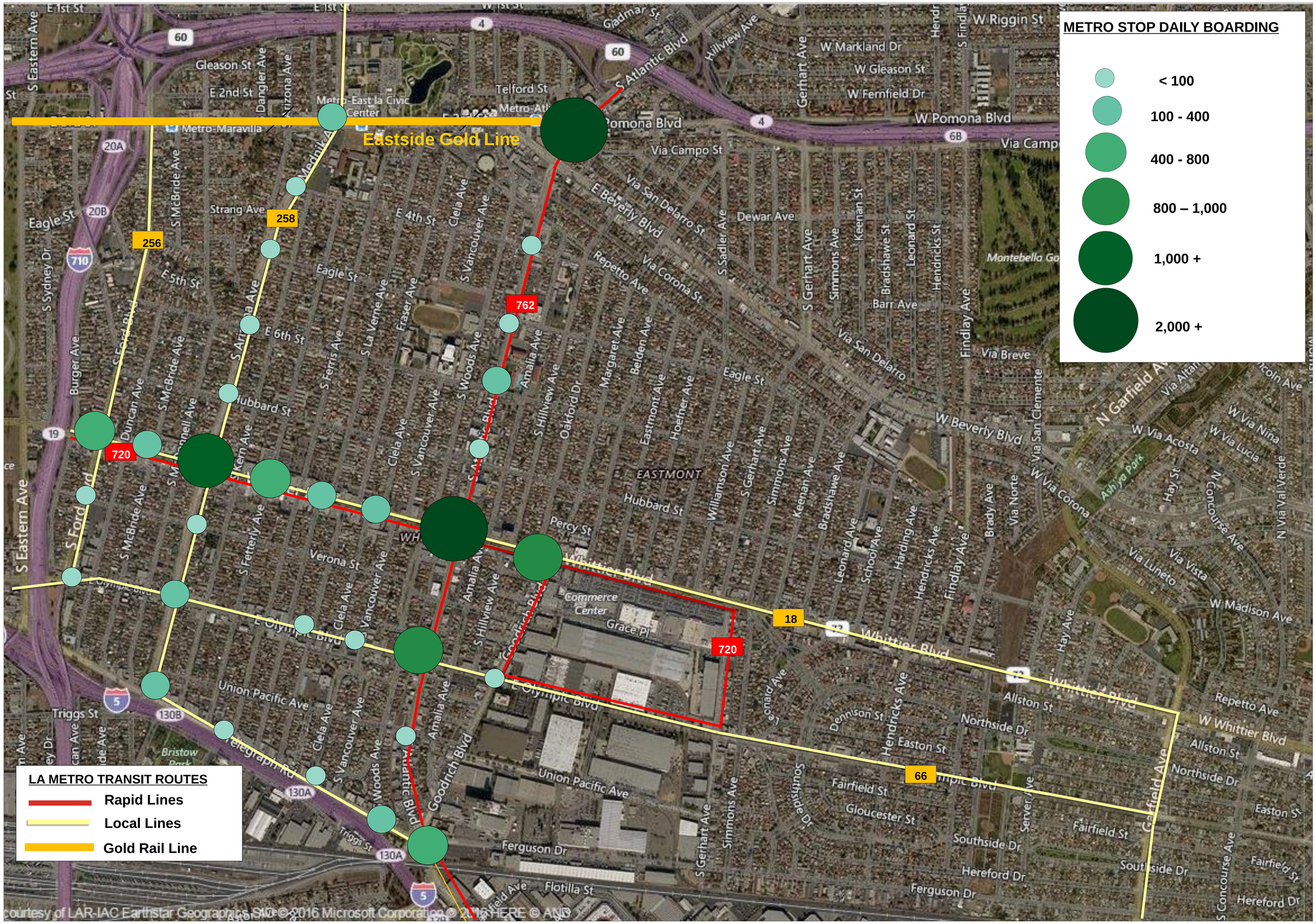
METRO STOP DAILY BOARDING
< 100
100 - 400
400 - 800
800 – 1,000
1,000 +
2,000 +
LA METRO TRANSIT ROUTES
Rapid Lines
Local Lines
Gold Rail Line
Eastside Gold Line
Metro-East la Civic Center
Metro-Maravilla
Telford St
Gleason St
E 2nd St
E 1st St
Gladmar St
W Riggin St
W Markland Dr
W Gleason St
W Fernfield Dr
W Pomona Blvd
Via Campo St
Via San Delarro St
E Beverly Blvd
Dewar Ave
Repetto Ave
Via Corona St
Barr Ave
Via Breve
Montebello Go
Strang Ave
E 4th St
E 5th St
Eagle St
E 6th St
Hubbard St
Percy St
Verona St
Commerce Center
Grace pl
Union Pacific Ave
Ferguson Dr
Flotilla St
Triggs St
Bristow Park
EASTMONT
W Beverly Blvd
W Via Acosta
W Via Nina
W Via Lucia
W Via Corona
Via Vista
Via Luneto
W Madison Ave
Allston St
Northside Dr
Easton St
Fairfield St
Gloucester St
Southside Dr
Hereford Dr
Ashiya Park
Whittier Blvd
W Whittier Blvd
Repetto Ave
S Eastern Ave
S Atlantic Blvd
Arizona Ave
Medink Ave
S McBride Ave
S Sydney Dr
S Ford Blvd
S Fetterly Ave
S Vancouver Ave
S Hillview Ave
S Gerhart Ave
S Sadler Ave
Simmons Ave
Keenan St
Bradshawe St
Leonard St
Hendricks St
Findlay Ave
Brady Ave
Via Norte
Harding Ave
School Ave
Hay St
Concourse Ave
N Via Valverde
N Garfield Ave
Lincoln Ave
Goodrich Blvd
Amalia Ave
Woods Ave
Ciela Ave
Fraser Ave
S La Verne Ave
Ferris Ave
Oakford Dr
Eastmont Ave
Hoefner Ave
Williamson Ave
Duncan Ave
Burger Ave
Telegraph Rd
Dennison St
Northside Dr
Allston St
Fairfield St
Hereford Dr
Ferguson Dr
Union Pacific Ave
Via Altamira
Via Breve
Via Campo
Via San Delarro
Via Corona
Via Norte
Via Vista
Via Luneto
Via Lucia
Via Nina
Via Acosta
Via Val Verde
Via Campo
Via Campo
Via Campo



# Rendimiento del Concepto de la Estación Metro en Atlantic/Whittier (Locación de Portal no ha sido determinado)

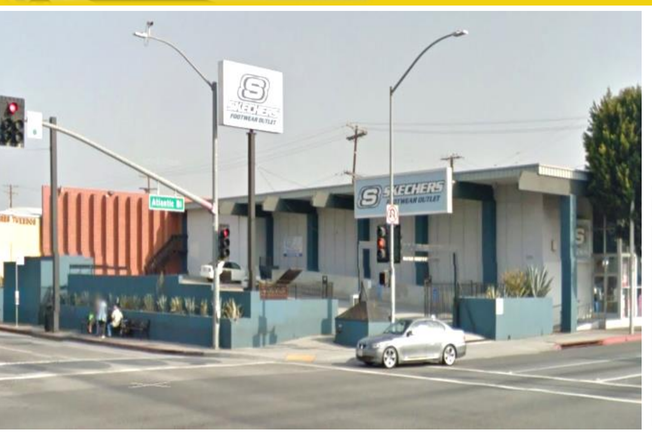


*Existing Conditions - Northwest corner*

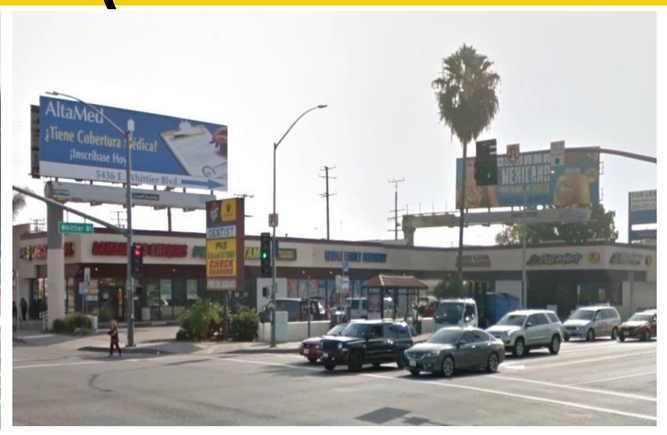


*Existing Conditions - Northeast corner*

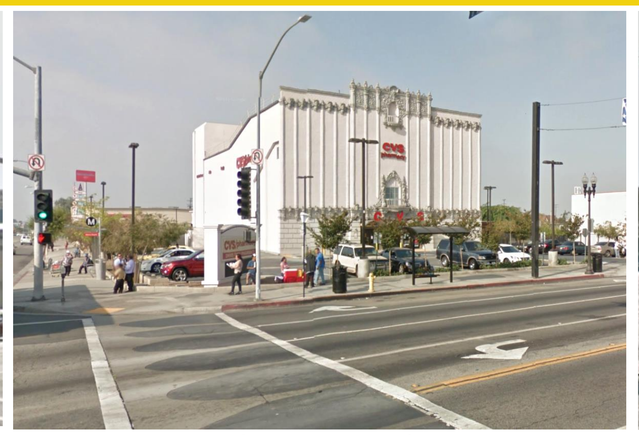

*Existing Conditions - Southwest corner*

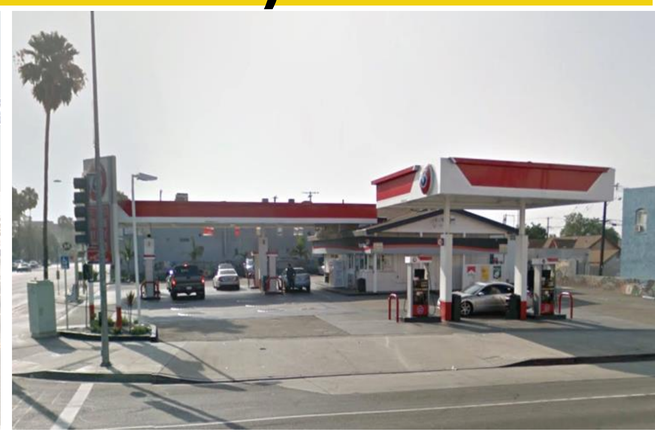

*Existing Conditions - Southeast corner*




*Atlantic Blvd at Whittier Blvd*




*Draft Metro Rail Station Portal Concept - For Discussion Only (Station portal location has not been determined.)*



# Rendimiento de la Estación Metro en el Commerce Citadel







*Commerce Citadel Station Study Area*




*Draft Metro Rail Station Concept - For Discussion Only (Station portal location has not been determined.)*

# Appendix C-2

## Presentations

# Eastside Transit Corridor Phase 2

## Community Meetings, March 28-31, 2016



# Purpose of Tonight's Meeting

- Project History
- Update on Metro Board directed Technical Study (Nov. 2014)
  - SR-60 Alternative
  - Washington Blvd Alternative
- Interactive Discussion
- Next Steps

# Eastside Phase 2 Study Area



# *Eastside Phase 2 Study Area in Los Angeles County*

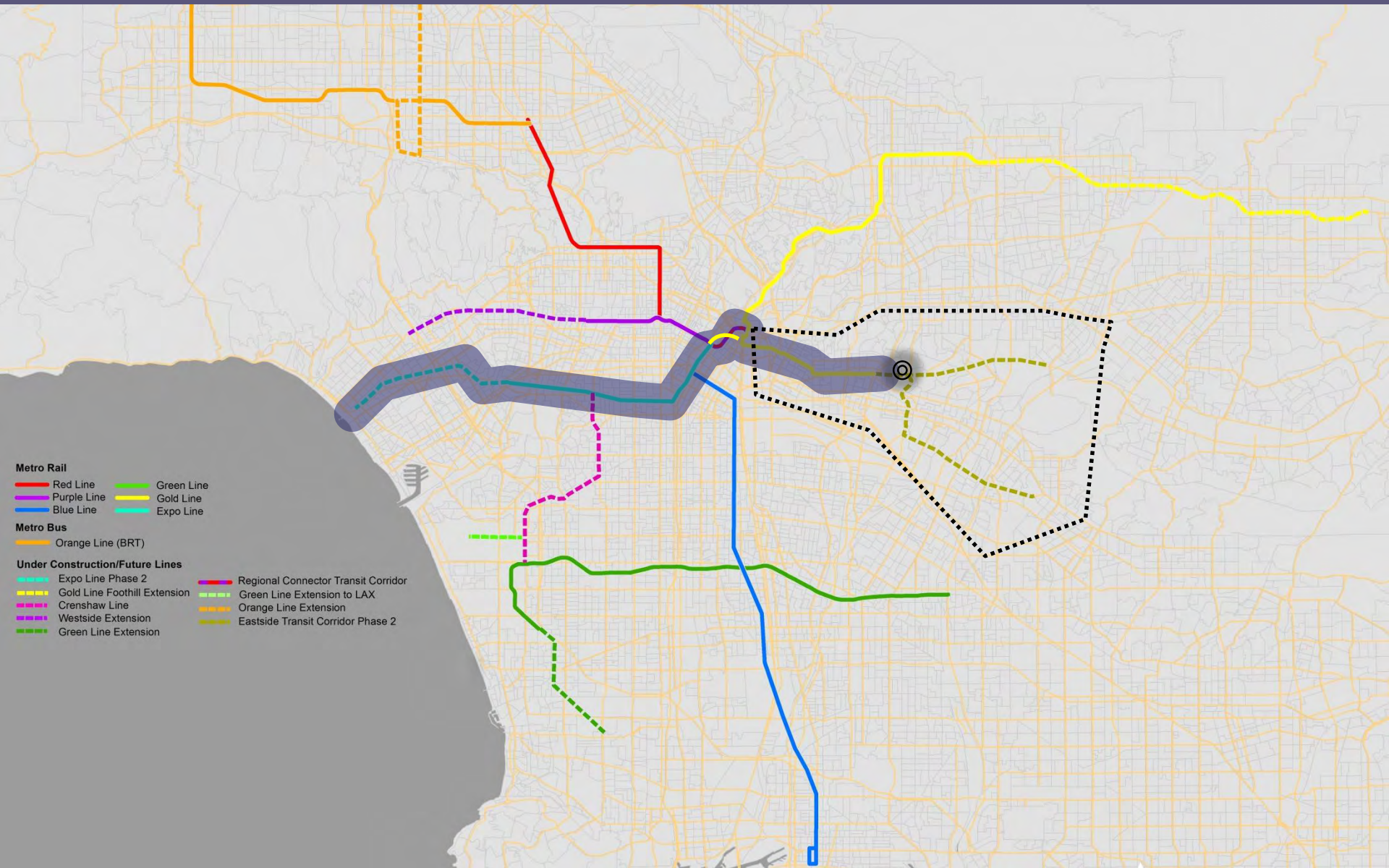

# Alternatives Studied in 2014 Draft EIS/EIR

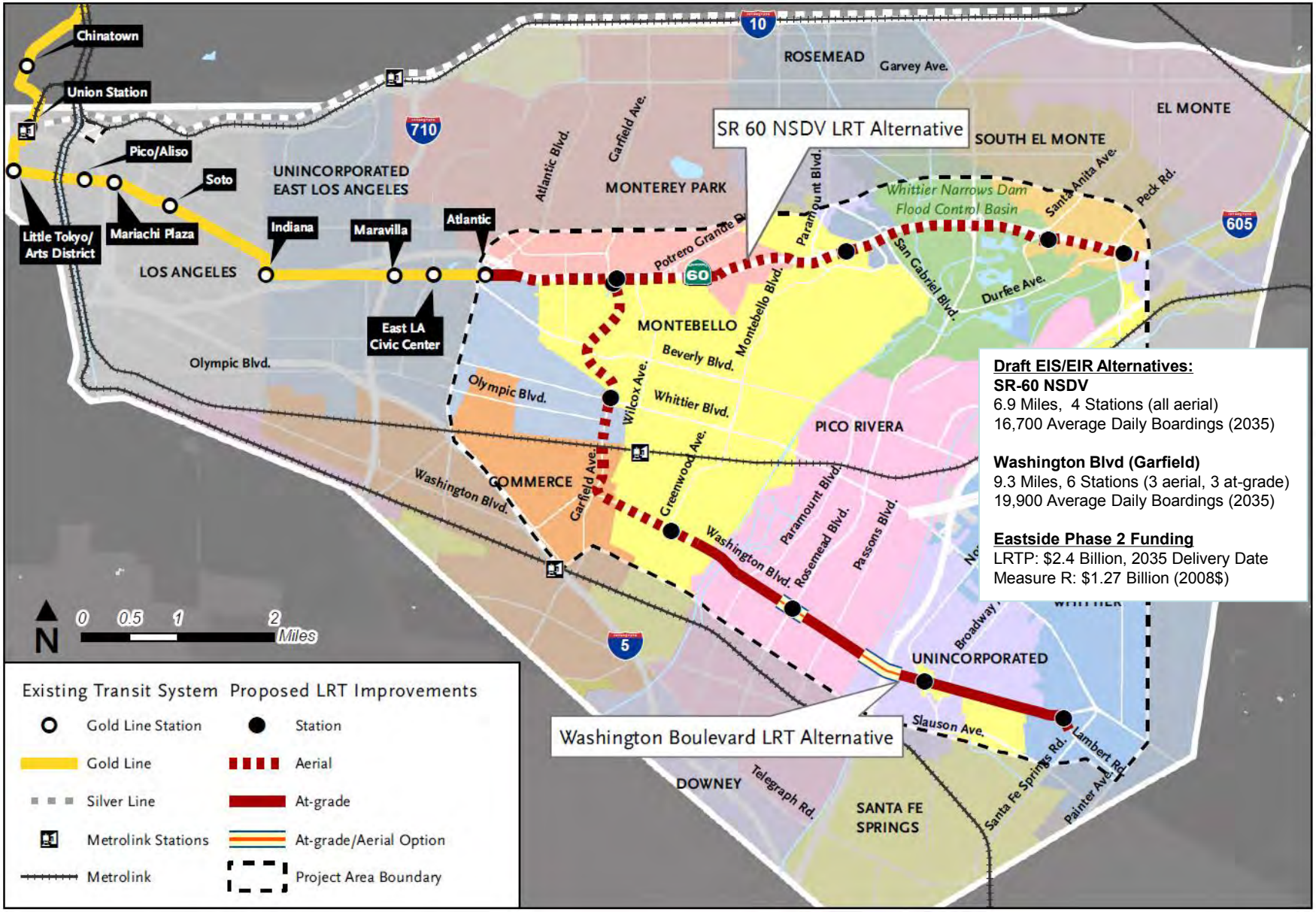


**Draft EIS/EIR Alternatives:**

**SR-60 NSDV**
6.9 Miles, 4 Stations (all aerial)
16,700 Average Daily Boardings (2035)

**Washington Blvd (Garfield)**
9.3 Miles, 6 Stations (3 aerial, 3 at-grade)
19,900 Average Daily Boardings (2035)

**Eastside Phase 2 Funding**
LRTP: $2.4 Billion, 2035 Delivery Date
Measure R: $1.27 Billion (2008$)

# Phases of Project Development

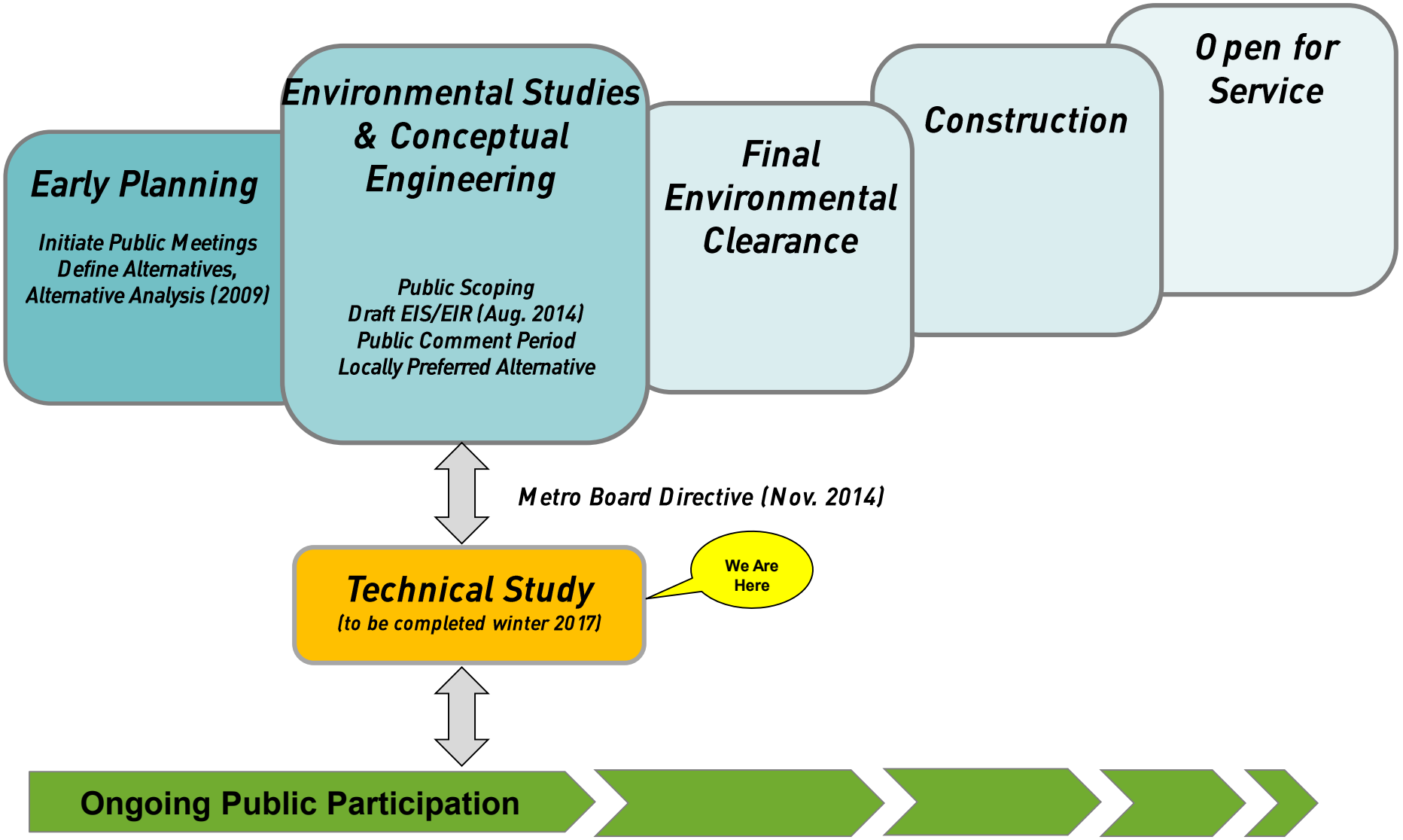

# *Metro Board Action (Nov 2014)*

- ❑ *Continue Studying SR 60 North Side Design Variation (NSDV) option*
- ❑ *Address Comments from Cooperating Agencies*
  - *Environmental Protection Agency (EPA)*
  - *California Department of Transportation (Caltrans)*
  - *Southern California Edison (SCE)*
  - *US Army Corp of Engineers (USACE)*
- ❑ *Explore feasibility of operating both alternatives*
- ❑ *Eliminate aerial on Garfield Avenue between Via Campo and Whittier Blvd, and identify a new north-south connection to Washington Blvd*

# Alternatives Studied in 2014 Draft EIS/EIR

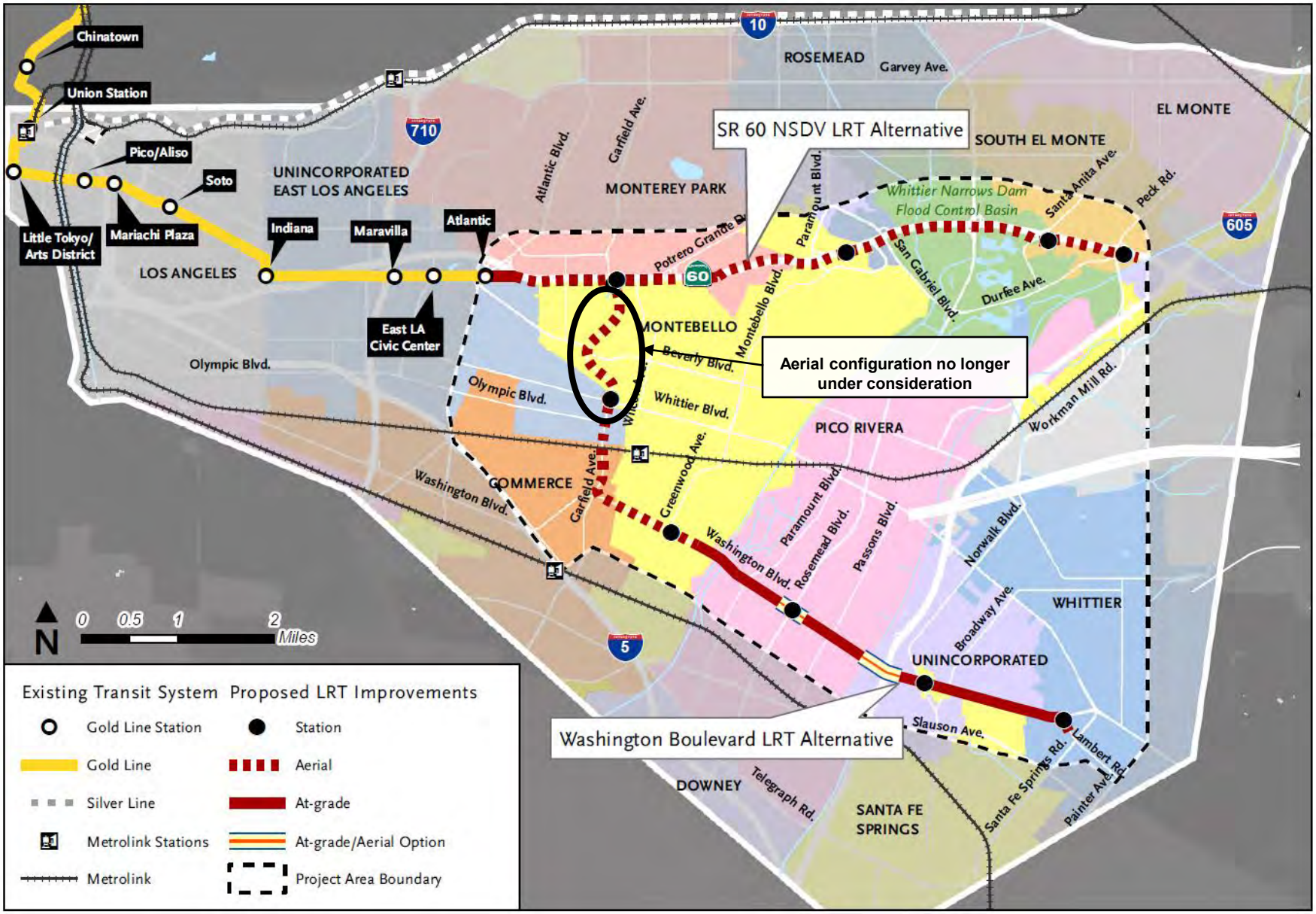

# SR-60 North Side Design Variation (NSDV) Alternative



# SR-60 North Side Design Variation (NSDV) Alternative

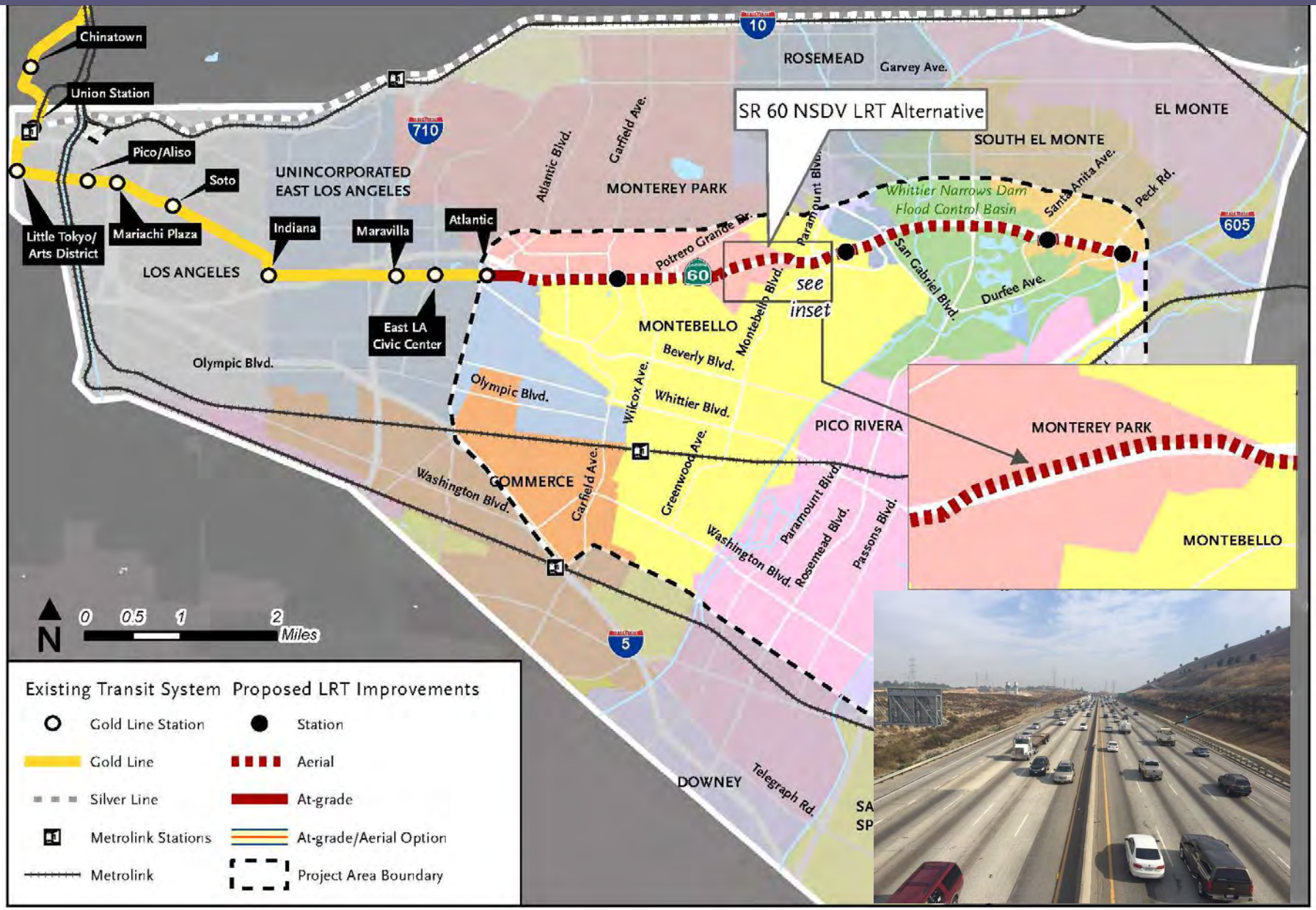

# SR-60 North Side Design Variation Segment

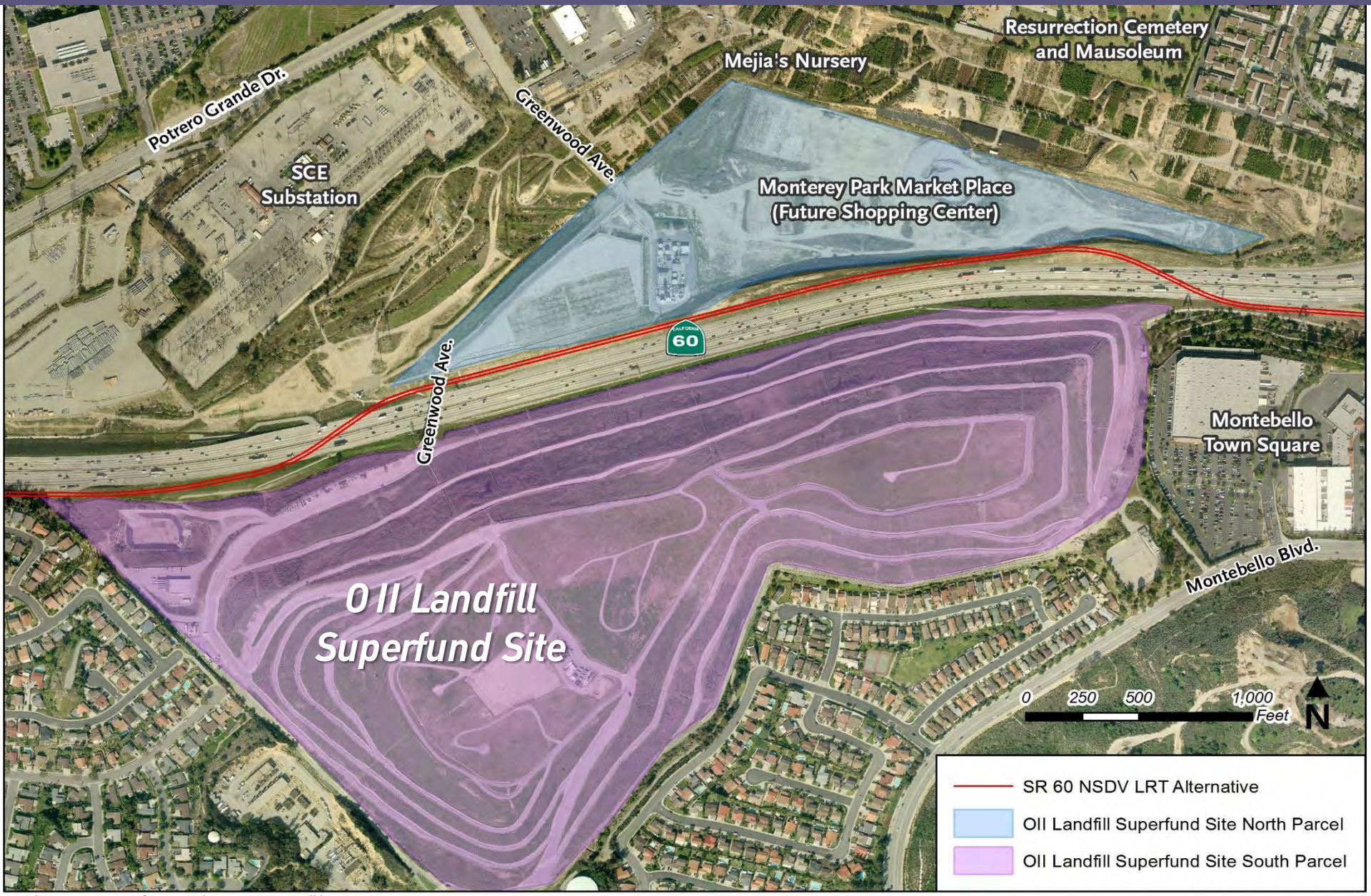

# SR-60 NSDV flyover west of Greenwood Ave affects the ability to widen SR 60 to full standard + HOV lanes



# Marketplace Development in Monterey Park

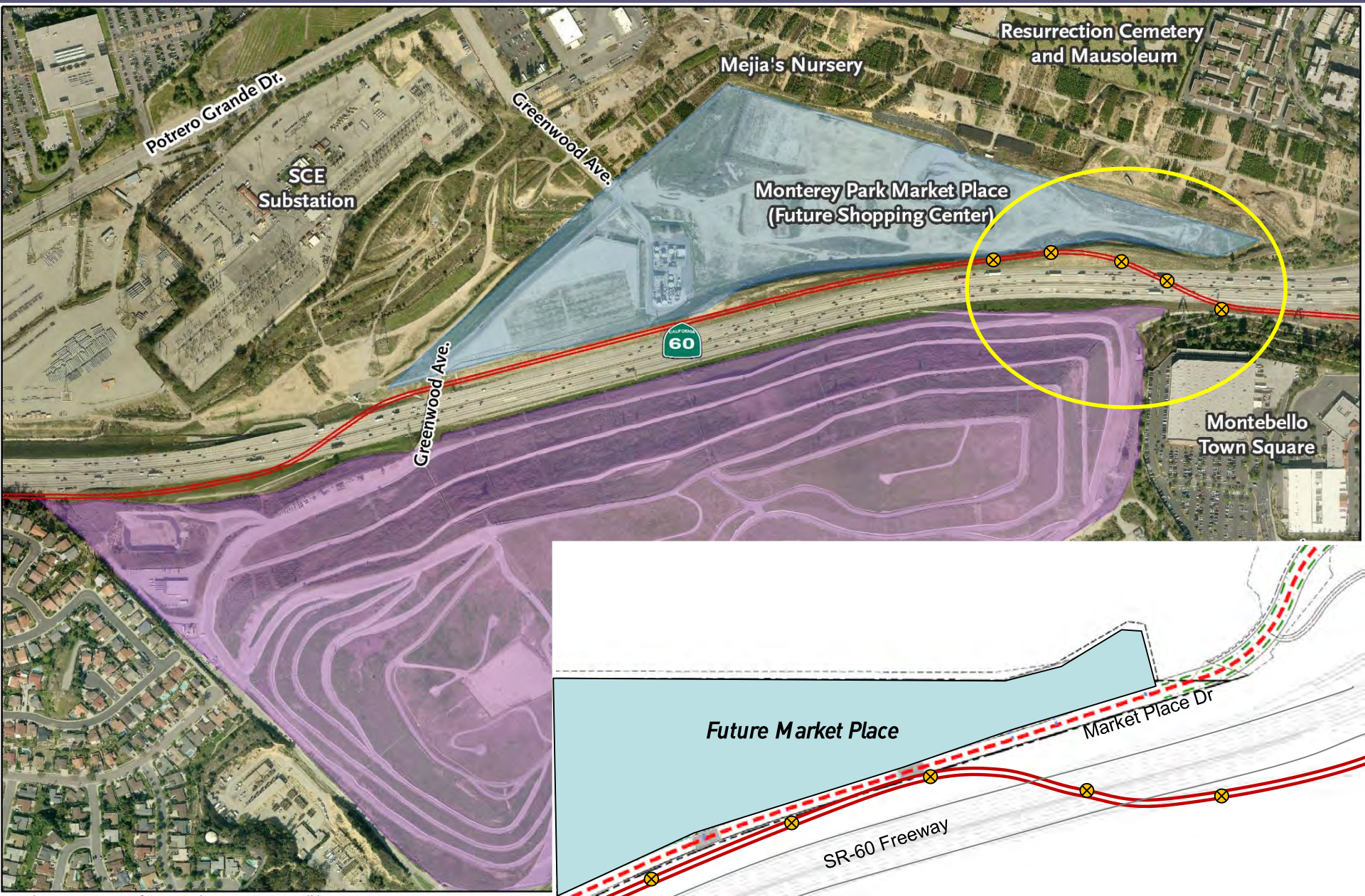

# Alignment Refinements at Paramount Blvd. On-ramp



# Southern California Edison Transmission Lines



# Whittier Narrows Dam Flood Control Basin



# Santa Anita Station – Preliminary Concepts




*Station location and park-and-ride structure design concept are subject to change as technical analysis continues

# *SR-60 NSDV Alternative – What's Next?*

- ***Continue Technical Study to investigate comments from cooperating agencies***
- ***Continue design refinements***
- ***Review topographic survey results for current height of transmission lines and towers with SCE***
- ***Share soil boring survey results with USEPA and Caltrans***

# New N/S Connection to Washington Blvd



# Washington Blvd Alternatives Study Process

- *27 Routing Concepts*
  - *17 identified in 2009 Alternative Analysis (AA)*
  - *10 new concepts identified in Technical Study*

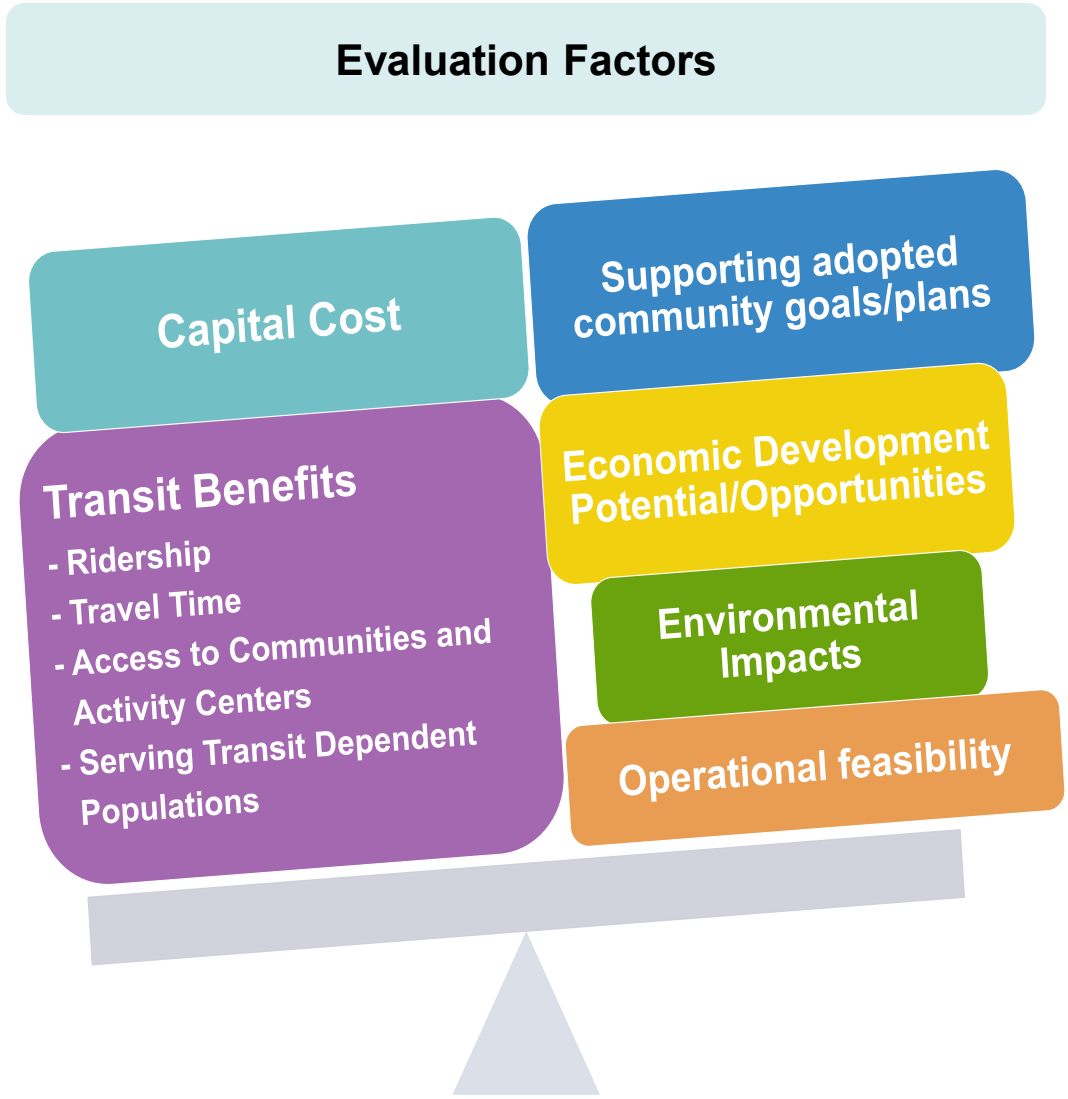

# Universe of N/S Alignments Concepts Considered (27)

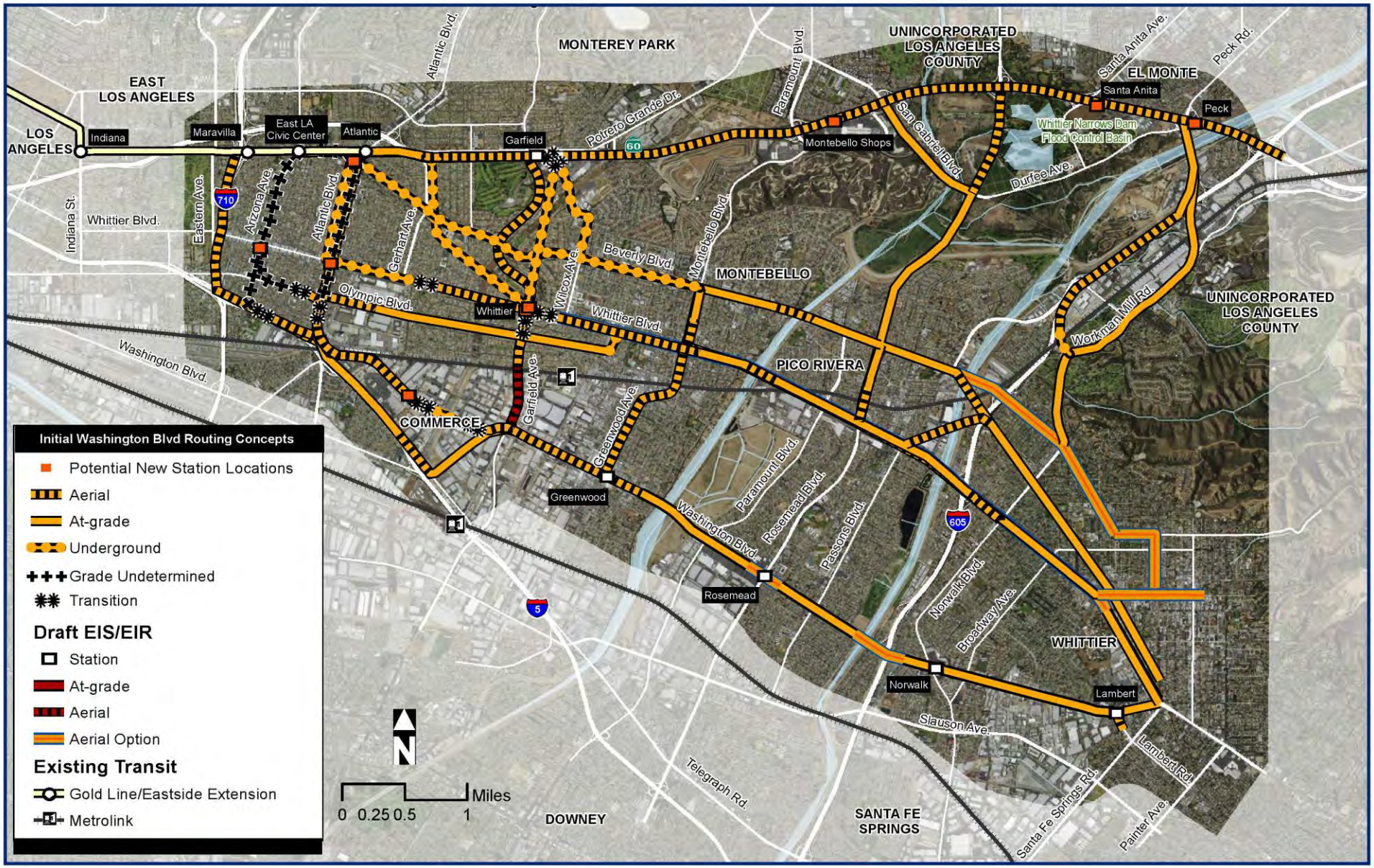

# Potential Washington Blvd Routing Concepts

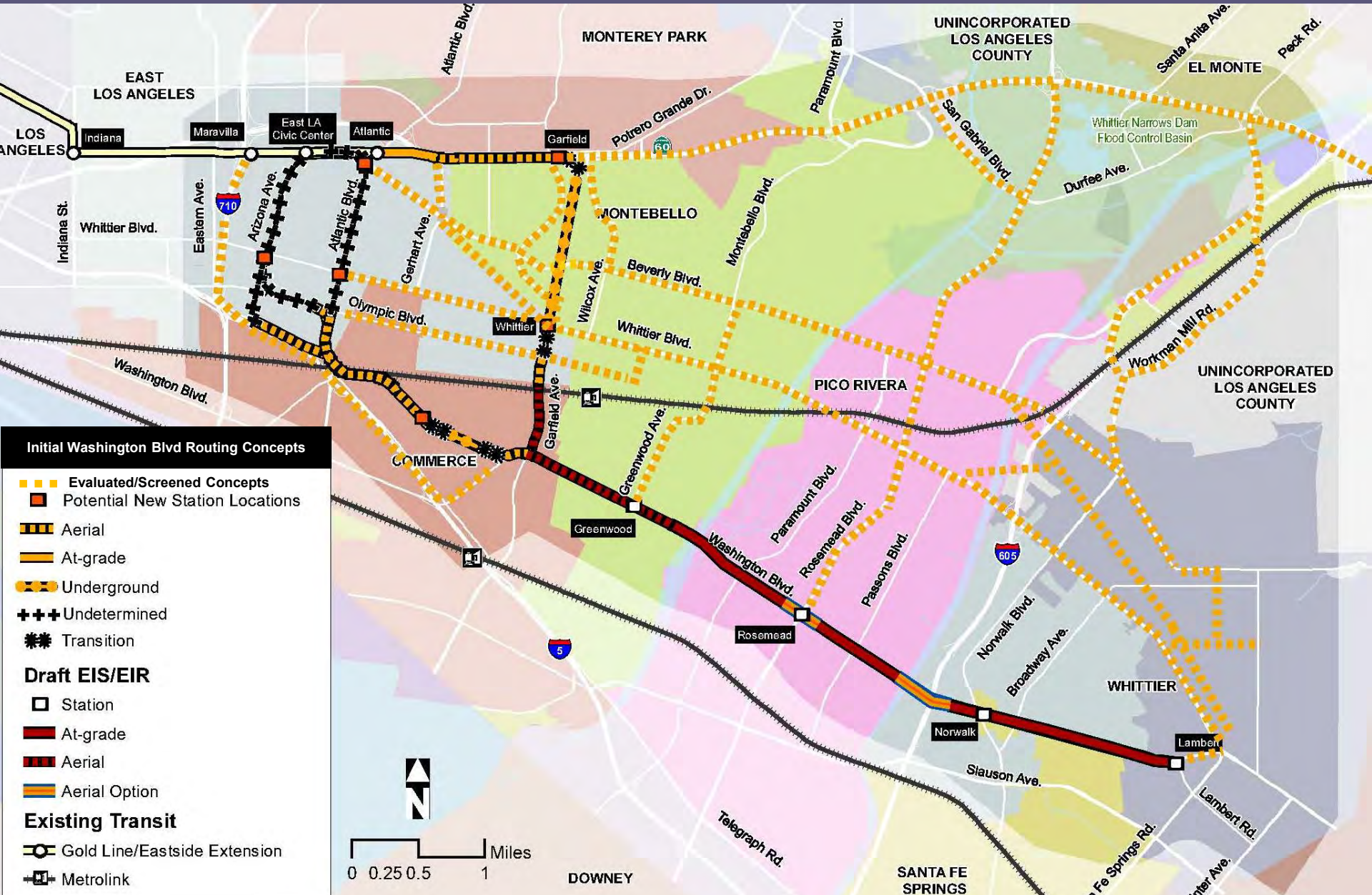

# Feedback From Stakeholders

| Corridor | | Opportunities | Key Challenges |
|---|---|---|---|
| Arizona/ Telegraph |  | Economic revitalization on Whittier Corridor | Preserving on-street parking (between 3rd and Whittier) |
| Atlantic |  | Transit Oriented Communities (TOC) in Atlantic and Whittier Corridors | Traffic/circulation impacts with at-grade LRT |
| Garfield (Underground) |  | Helps revitalize south Montebello along Washington Blvd | Property impact during and after construction of subway portals;<br>Sewer line and storm drain issues |

# Washington Blvd Alternative – What's Next?

- Grade Crossing Analysis
- Siting and Design of Tunnel Portals (if applicable)
- Station Planning
- Right-of-Way Impacts
- Utility investigations
- Engineering studies in support of new cost estimates

# *Next Steps for Technical Study*

- ❑ *Continue stakeholder/community outreach meetings*
- ❑ *Incorporate feedback in project planning*
- ❑ *Continue technical analysis*
- ❑ *Share Washington Blvd Concepts with Metro Board (May 2016)*
- ❑ *Present findings of Technical Study to Metro Board (early 2017)*

# Stay Connected!

*March 28, 2016, 6PM-8PM*
*Whittier Senior Center*
*13225 Walnut Street*
*Whittier, CA 90602*

*March 29, 2016, 6PM-8PM*
*East Los Angeles Public Library*
*4837 E 3rd Street*
*Los Angeles, CA 90022*

*March 30, 2016, 6PM-8PM*
*Quiet Cannon*
*901 Via San Clemente*
*Montebello, CA 90640*

*March 31, 2016, 6PM-8PM*
*South El Monte Senior Center*
*1556 Central Avenue*
*South El Monte, CA 91733*


EastsidePhase2@metro.net

Project Hotline: 213.922.3012

@Eastsidephase2

metro.net/eastsidephase2

facebook.com/metroeastsidephase2

# *Interactive Discussion*

- ***Join a discussion group***
- ***Nominate a group spokesperson***
- ***Share what you discussed***
- ***Comments and Questions***

# Corredor de Transporte hacia el Este Fase 2

*Reuniónes Comunitarias, March 28-31, 2016*



# *Propósito de la reunión de esta noche*

- ***Historial del Proyecto***
- ***Actualización sobre el estudio técnico dirigido por la mesa directiva de Metro (Nov. 2014)***
  - ***Alternativa SR-60***
  - ***Alternativa Washington Blvd***
  - ***Discusión Interactiva***
- ***Próximos pasos***

# Area del Estudio



# Corredor de Transporte hacia el Este Fase 2 Área de estudio en el Condado de Los Angeles

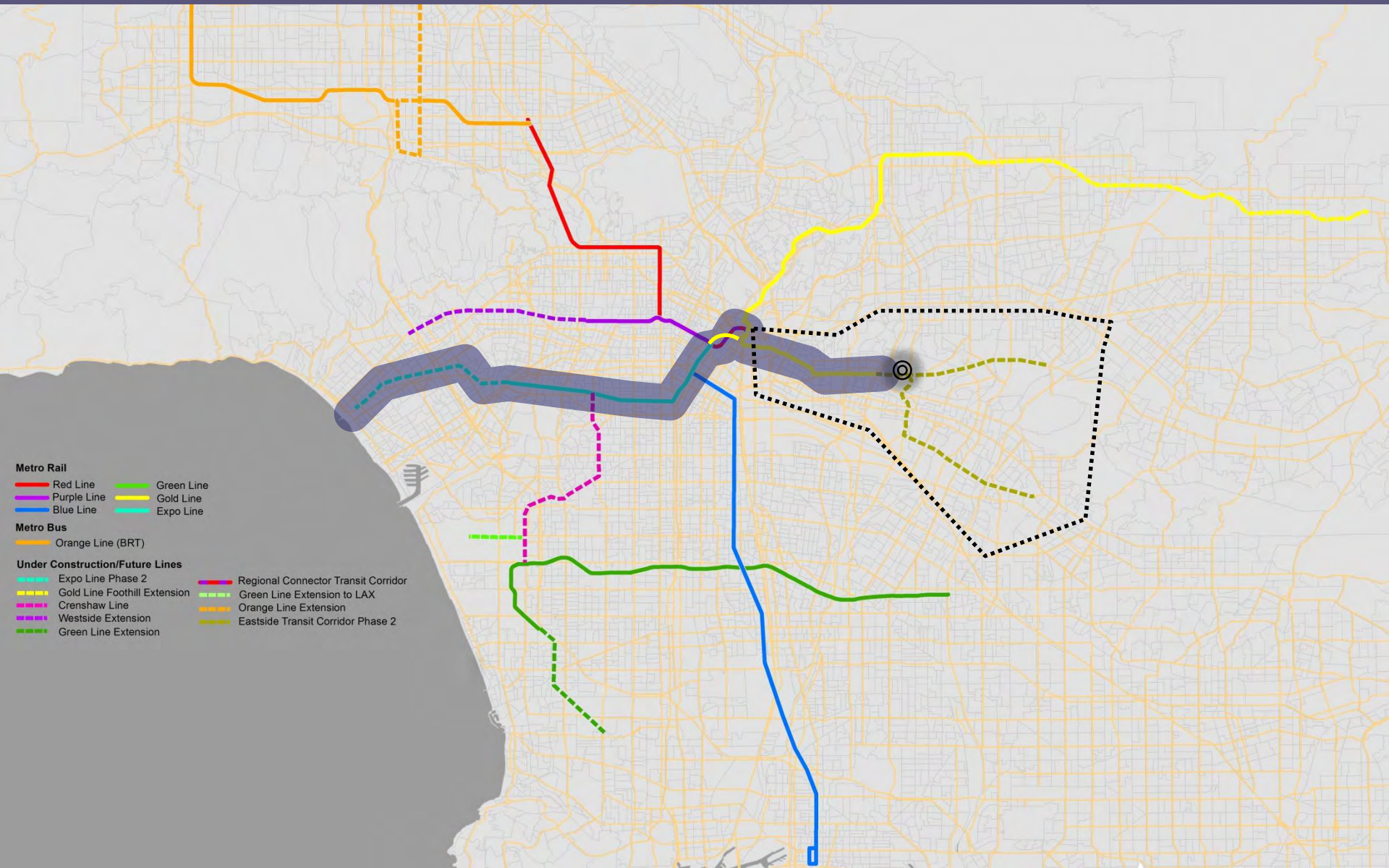

# Alternativas estudiadas en borrador EIS/EIR del 2014

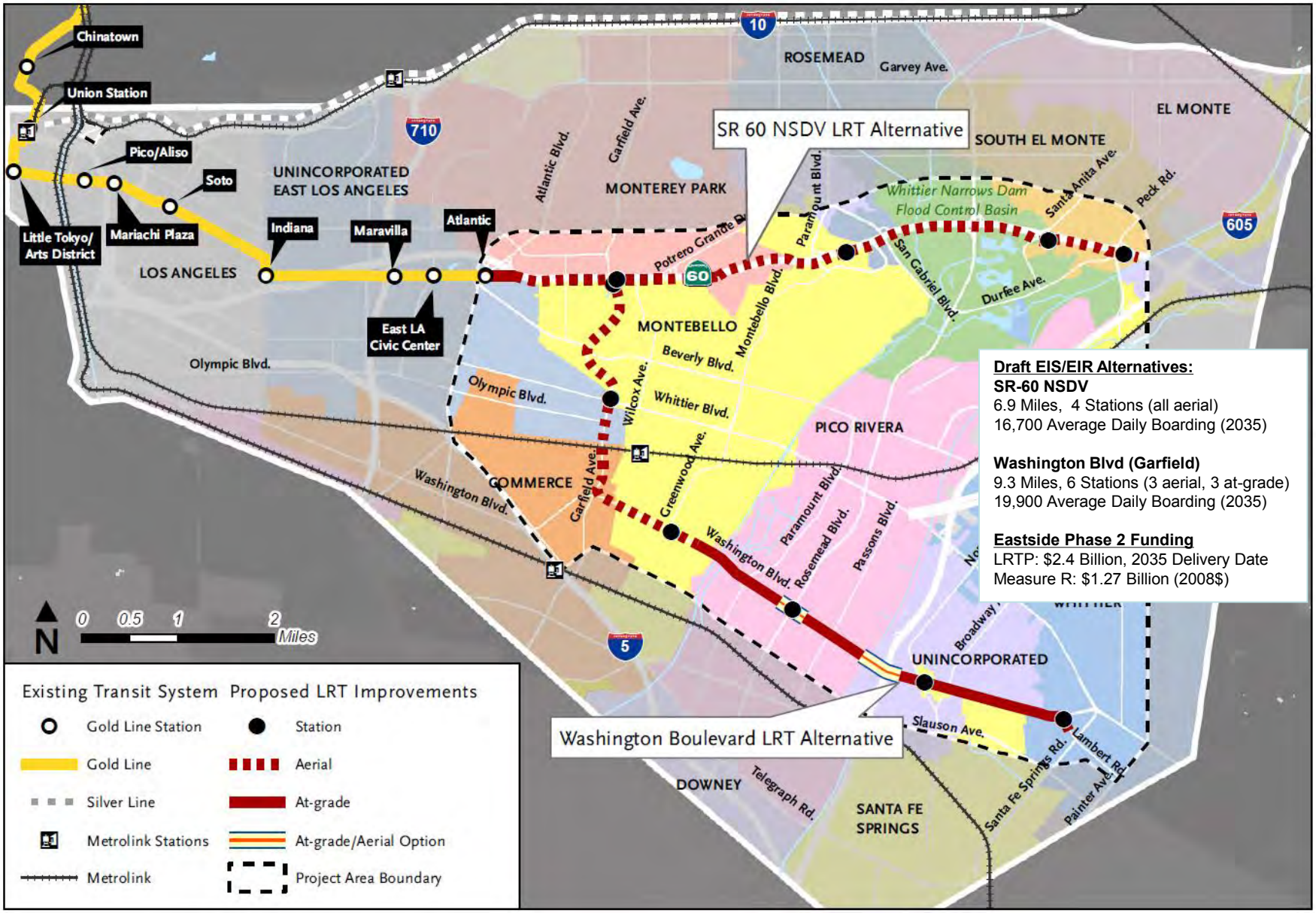


**Draft EIS/EIR Alternatives:**

**SR-60 NSDV**
6.9 Miles, 4 Stations (all aerial)
16,700 Average Daily Boarding (2035)

**Washington Blvd (Garfield)**
9.3 Miles, 6 Stations (3 aerial, 3 at-grade)
19,900 Average Daily Boarding (2035)

**Eastside Phase 2 Funding**
LRTP: $2.4 Billion, 2035 Delivery Date
Measure R: $1.27 Billion (2008$)

# Faces de Proyecto

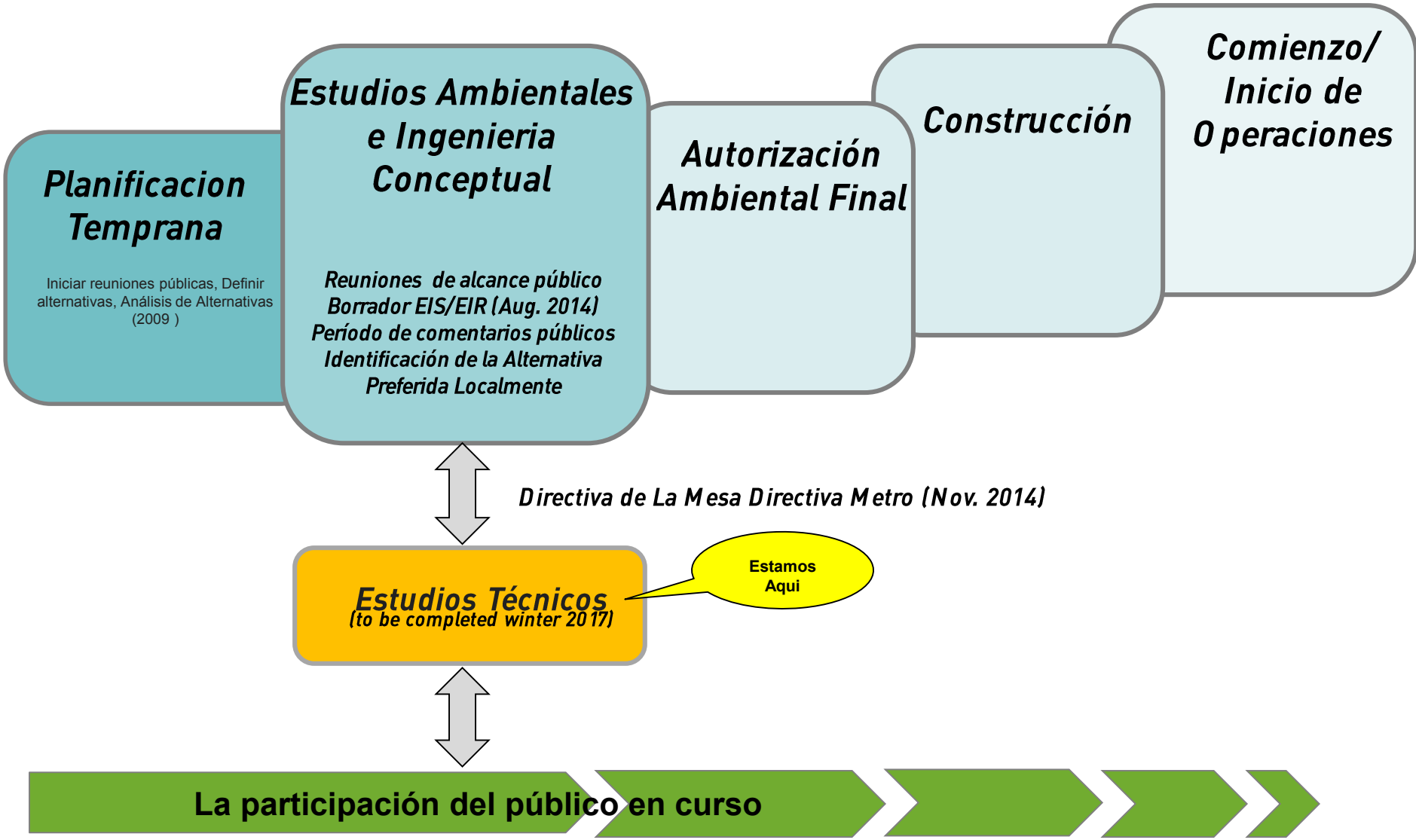

# *Acción de la Mesa Directiva, Metro (Nov 2014)*

- ***Continuar con la opción de la Alternativa de diseño en el lado norte, SR 60 (NSDV)***
- ***Responder a Comentarios de Agencias de Cooperación***
  - ***Agencia de Protección Ambiental (EPA)***
  - ***Departamento de Transporte de California (Caltrans)***
  - ***Southern California Edison (SCE)***
  - ***Ejército de EE.UU. Cuerpo de Ingenieros (USACE)***
- ***Explorar la viabilidad de operar ambas alternativas***
- ***Eliminar la opción aérea en la avenida Garfield entre Via Campo y Whittier Blvd, e identificar una nueva conexión norte-sur a Washington Blvd***

# Alternativas estudiadas en borrador EIS/EIR del 2014

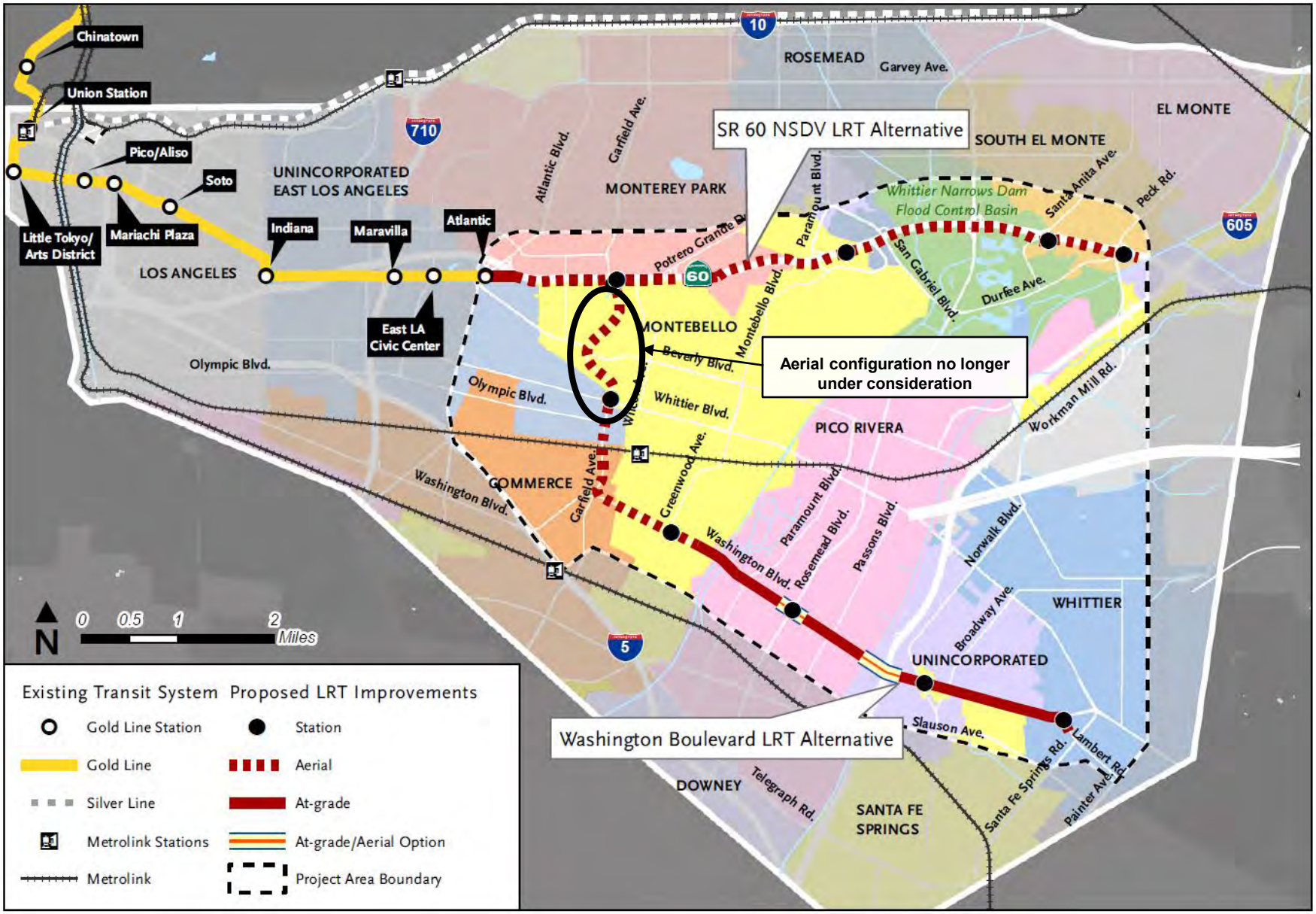

# Alternativa de diseño en el lado norte, SR 60 (NSDV)



# Alternativa de diseño en el lado norte, SR 60 (NSDV)

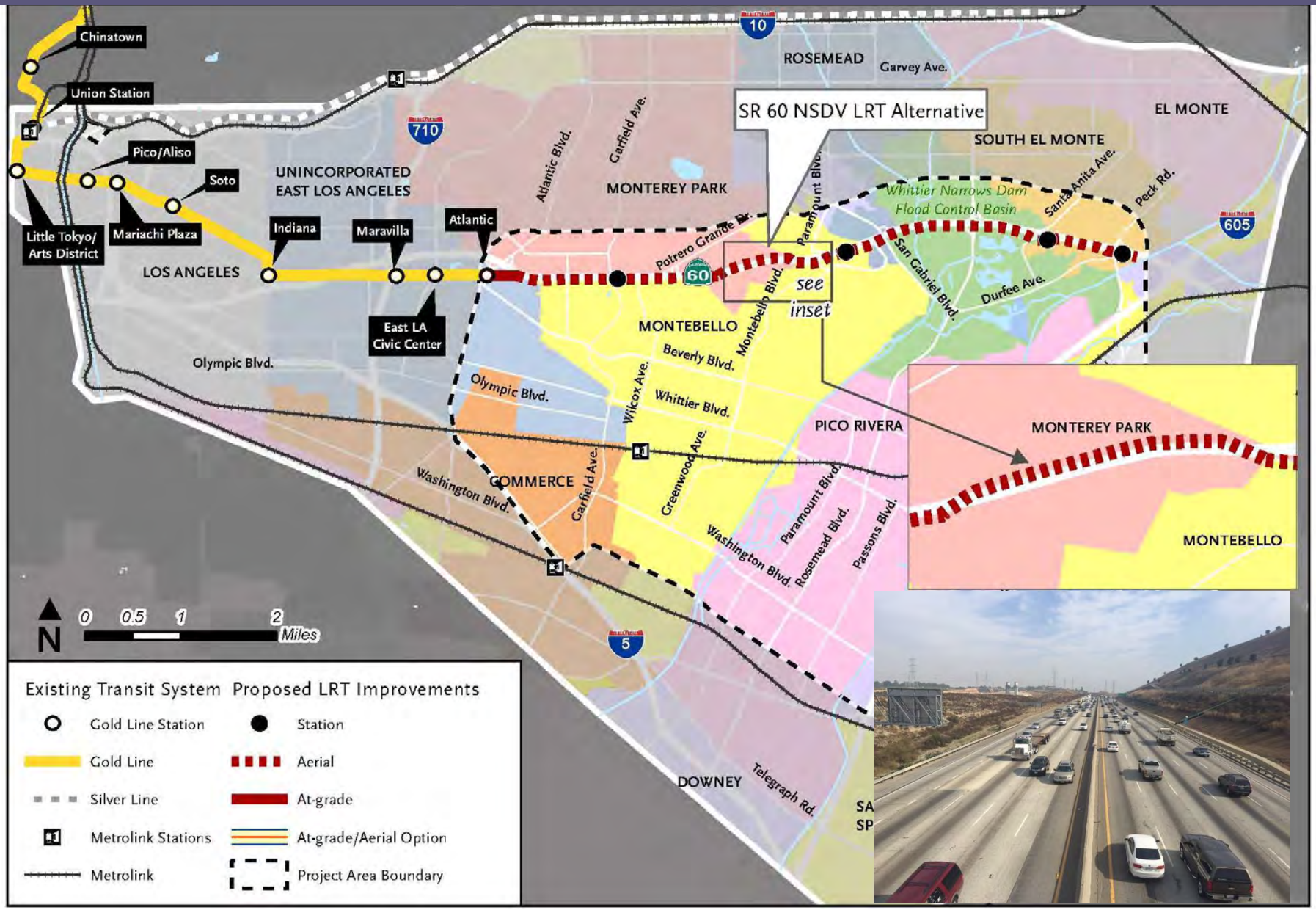

# Alternativa de diseño en el lado norte, SR 60 (NSDV) Segmento

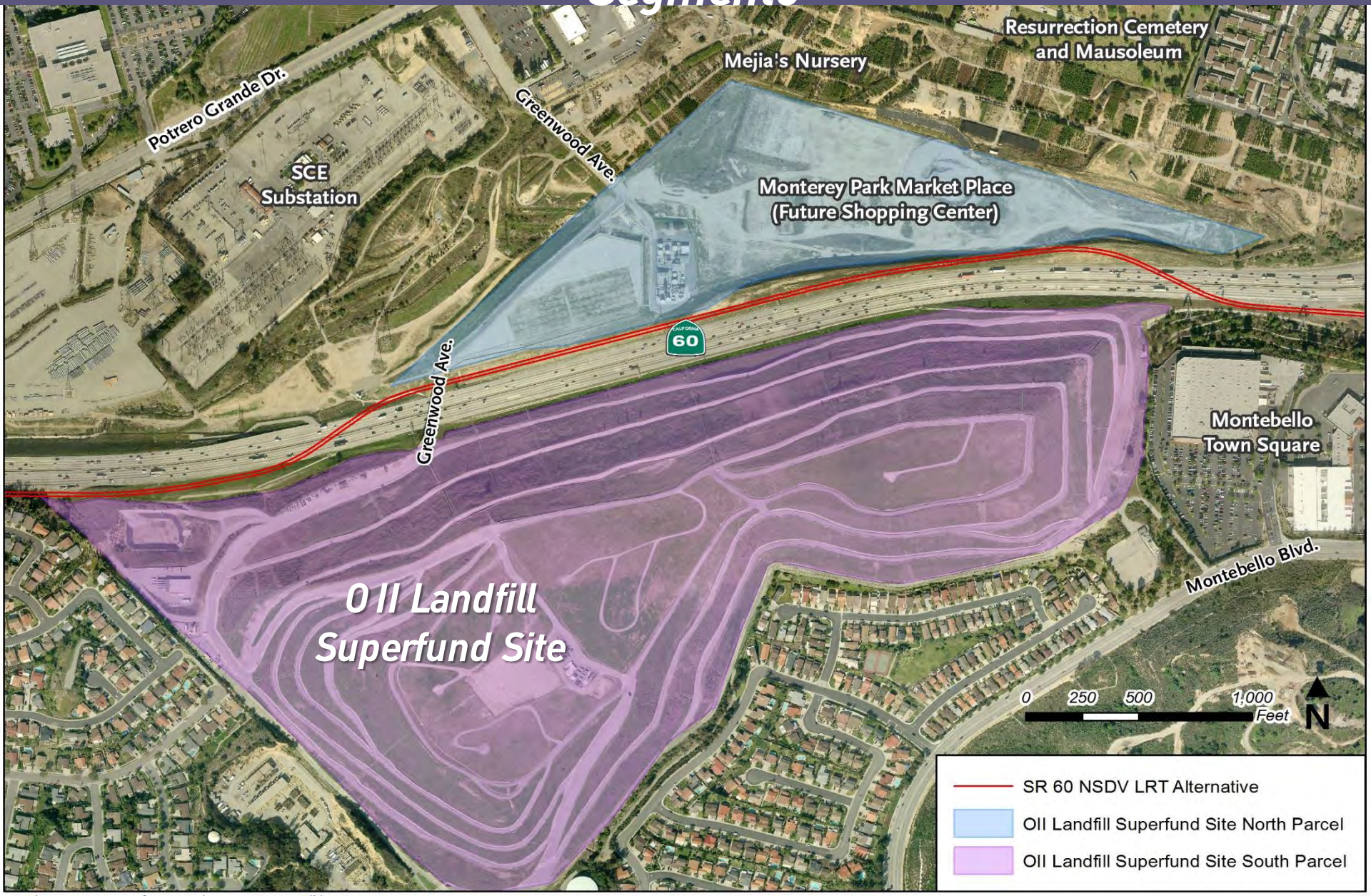

# SR-60 paso elevado NSDV al oeste de Greenwood Ave afecta a la capacidad de ampliar carriles a completa estándar y carriles de HOV



# Desarollo de Marketplace en Monterey Park

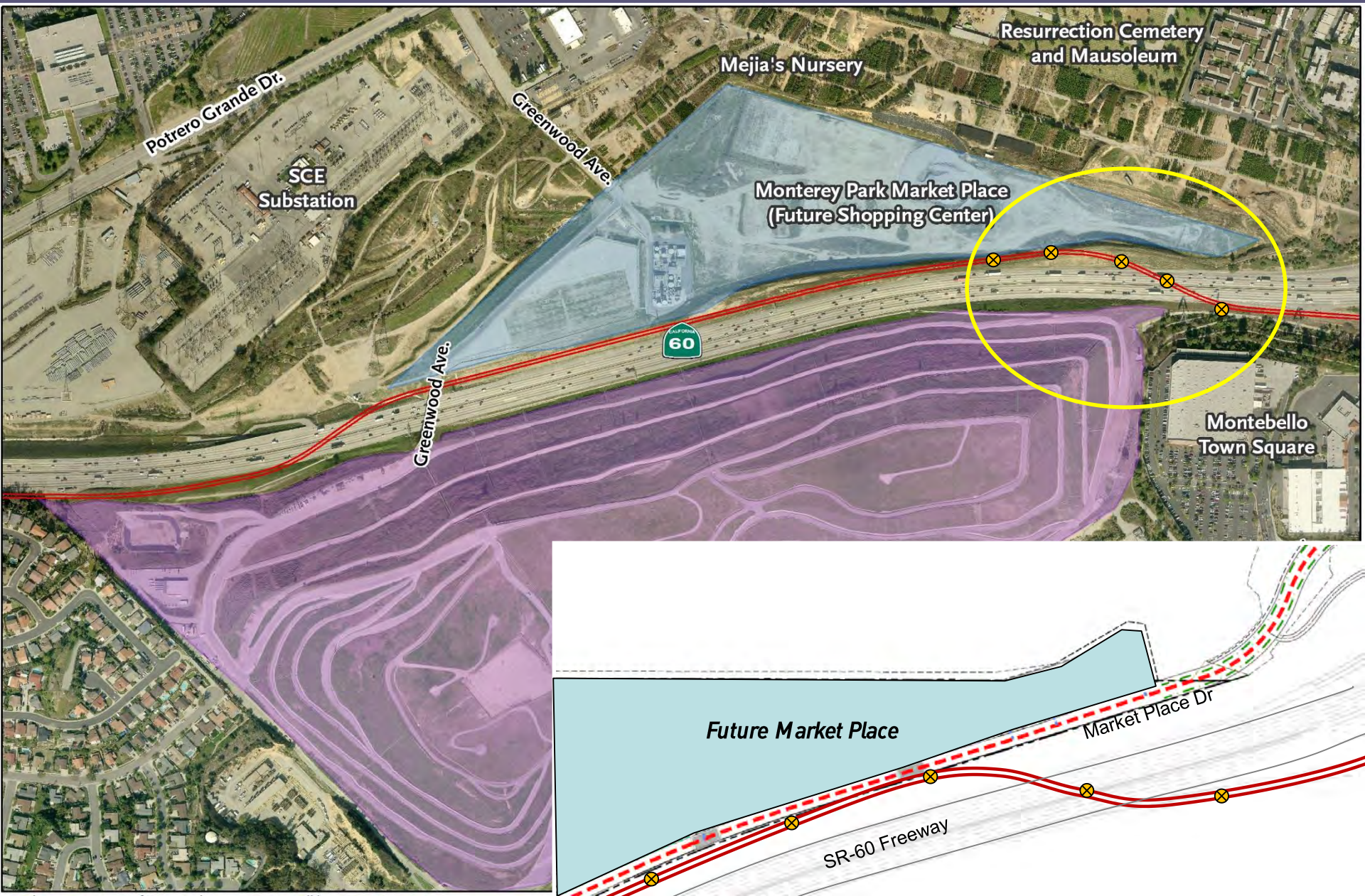

# Los refinamientos de alineación en la rampa; Paramount Blvd.



# Southern California Edison, Líneas de transmisión



# Whittier Narrows, Cuenca de Control de Inundaciones



# Estación Santa Anita – Conceptos Preliminares




*Station location and park-and-ride structure design concept are subject to change as technical analysis continues

# *SR-60 NSDV Alternative – What's Next?*

- ***Continue Technical Study to investigate comments from cooperating agencies***
- ***Continue design refinements***
- ***Review topographic survey results for current height of transmission lines and towers with SCE***
- ***Share soil boring survey results with USEPA and Caltrans***

# New N/S Connection to Washington Blvd



# Washington Blvd Alternatives Study Process

- *27 Routing Concepts*
  - *17 identified in 2009 Alternative Analysis (AA)*
  - *10 new concepts identified in Technical Study*

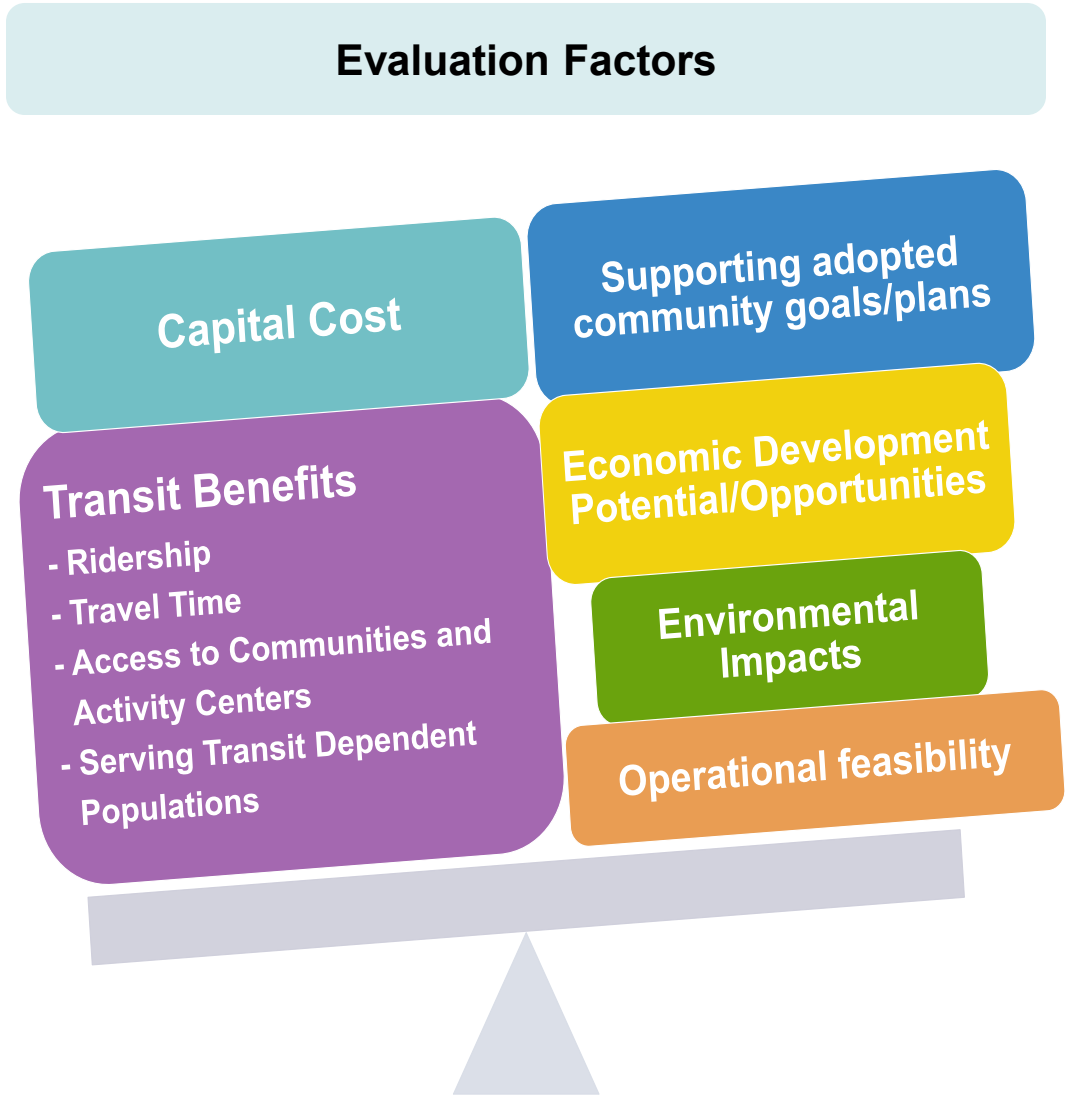

# Universo de (27)

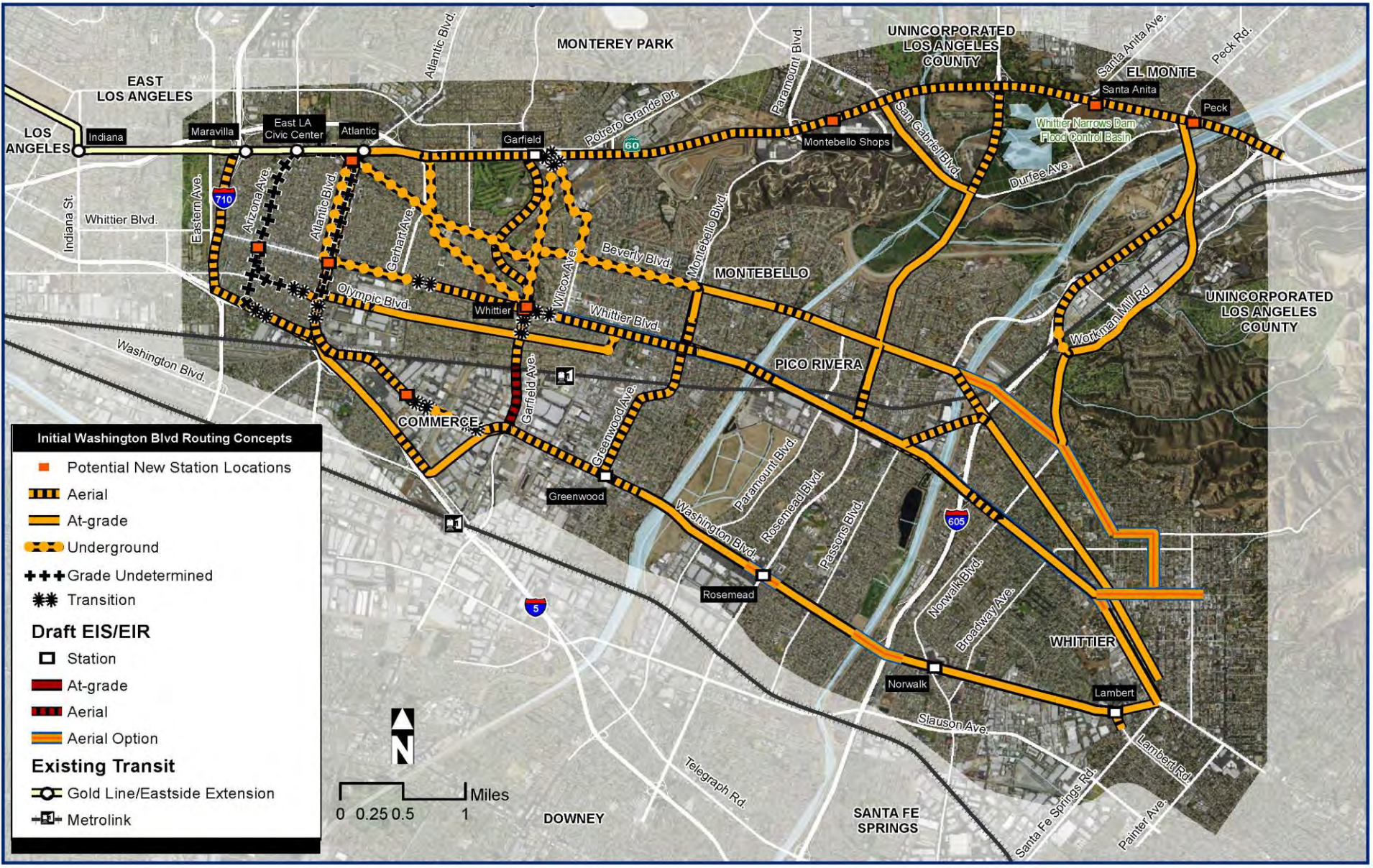

# Potential Washington Blvd Routing Concepts

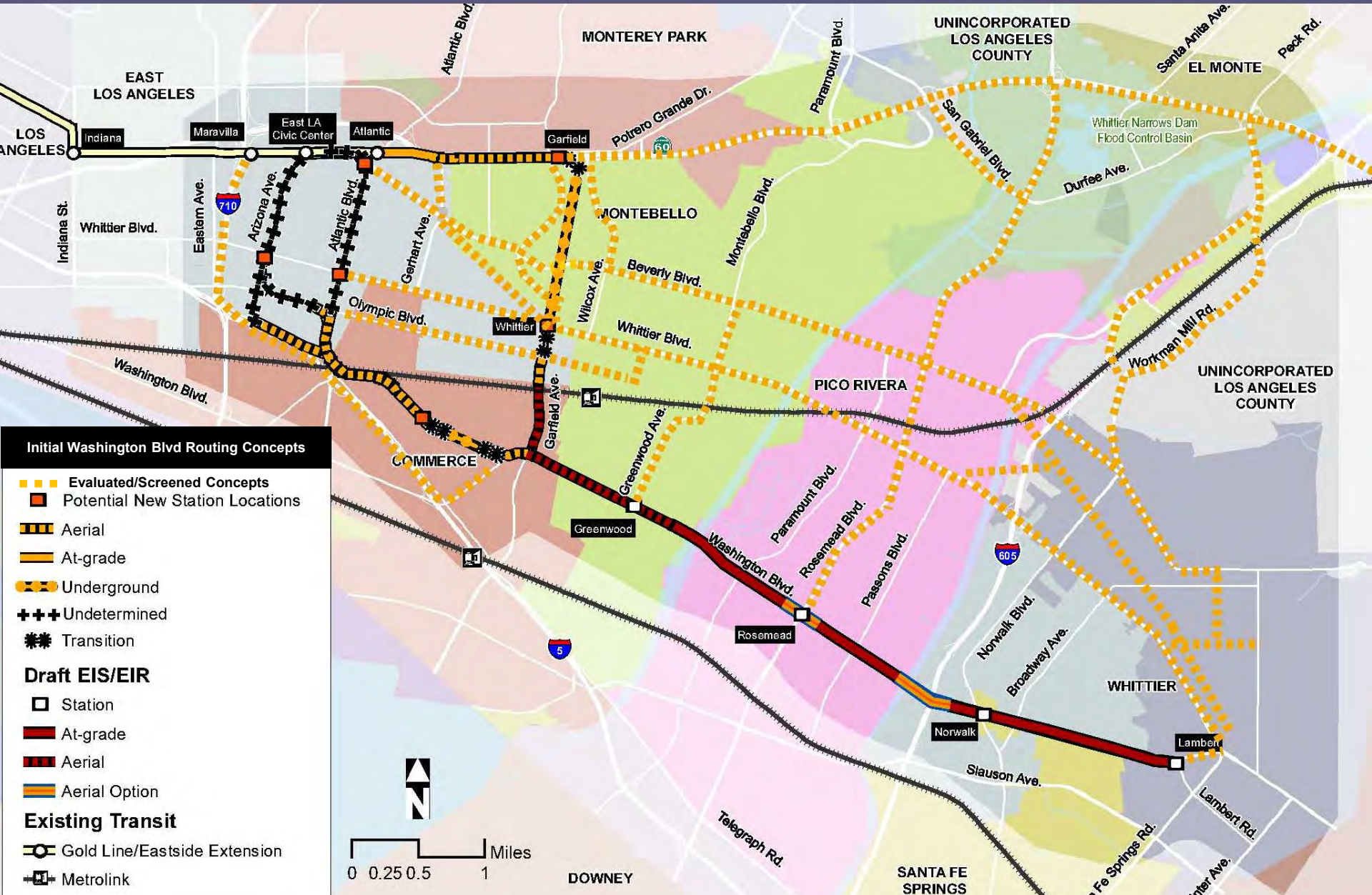

# Feedback From Stakeholders

| Corridor | | Opportunities | Key Challenges |
|---|---|---|---|
| Arizona/ Telegraph |  | Economic revitalization on Whittier Corridor | Preserving on-street parking (between 3rd and Whittier) |
| Atlantic |  | Transit Oriented Communities (TOC) in Atlantic and Whittier Corridors | Traffic/circulation impacts with at-grade LRT |
| Garfield (Underground) |  | Helps revitalize south Montebello along Washington Blvd | Property impact during and after construction of subway portals;<br>Sewer line and storm drain issues |

# Washington Blvd Alternative – What's Next?

- Grade Crossing Analysis
- Siting and Design of Tunnel Portals (if applicable)
- Station Planning
- Right-of-Way Impacts
- Utility investigations
- Engineering studies in support of new cost estimates

# *Próximos pasos del estudio técnico*

- ❑ *Continue stakeholder/community outreach meetings*
- ❑ *Incorporate feedback in project planning*
- ❑ *Continue technical analysis*
- ❑ *Share Washington Blvd Concepts with Metro Board (May 2016)*
- ❑ *Present findings of Technical Study to Metro Board (early 2017)*

# Mantente Conectado

*28 de marzo de 2016, 6PM-8PM*
*Whittier Senior Center*
*13225 Walnut Street*
*Whittier, CA 90602*

*29 de marzo de 2016, 6PM-8PM*
*East Los Angeles Public Library*
*4837 E 3rd Street*
*Los Angeles, CA 90022*

*30 de marzo de 2016, 6PM-8PM*
*Quiet Cannon*
*901 Via San Clemente*
*Montebello, CA 90640*

*31 de marzo de 2016, 6PM-8PM*
*South El Monte Senior Center*
*1556 Central Avenue*
*South El Monte, CA 91733*


EastsidePhase2@metro.net

Project Hotline: 213.922.3012

@Eastsidephase2

metro.net/eastsidephase2

facebook.com/metroeastsidephase2

# *Discusión Interactiva*

- ***Únase a un grupo de discusión***
- ***Nombre a un portavoz del grupo***
- ***Compartir lo que se discutió***
- ***Comentarios y preguntas***

# Eastside Transit Corridor Phase 2

## Community Meeting, June 22, 2016



# *Purpose of Tonight's Meeting*

- ***Update on Metro Board directed Technical Study (Nov. 2014)***
  - ***SR-60 Alternative***
  - ***Washington Blvd Alternative***
- ***Recap of Routing Concepts***
- ***Construction Methods***
- ***Break out Groups***

# Phases of Project Development

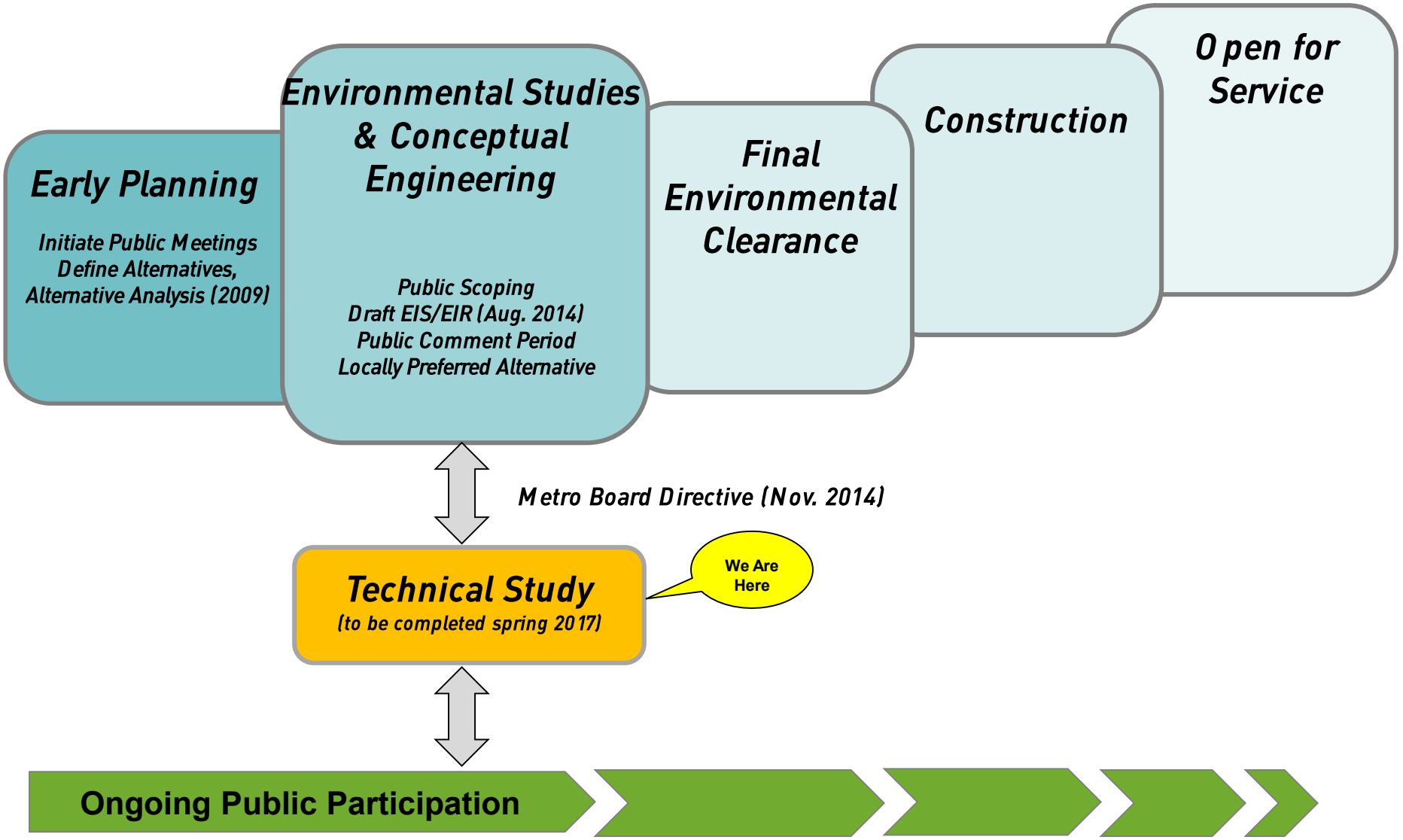

# Eastside Phase 2 Study Area in Los Angeles County



# Expo Line Extension (Phase 2) to Santa Monica

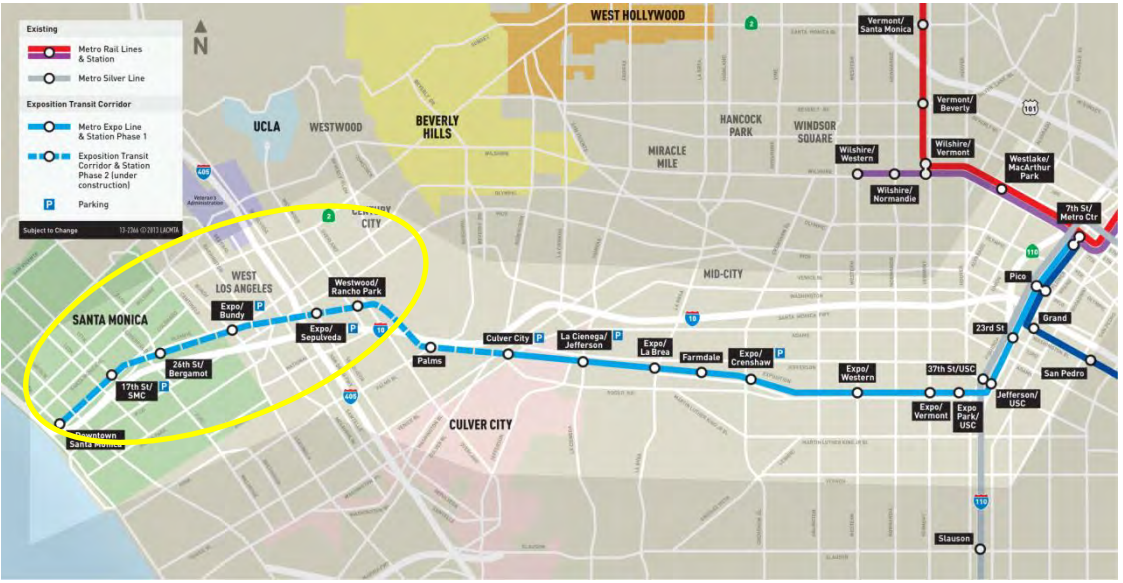


- 6.6 mile corridor
- 7 Stations (4 at-grade and 3 aerial)
- 3 Park-and-ride lots
- Frequency - every 12 minutes
- 46 min trip from Downtown LA to Santa Monica)
- Estimated 64,000 boardings by 2030
- Cost of $1.5 billion

# Expo Phase 2 Opening Weekend (May 19-21, 2016)

- Opening Ceremony 5/20
- Free rides 5/20 & 5/21
- Events held at all stations free to the public
- Thousands attended opening weekend events











# Regional Connector Transit Project




- 1.9 mile underground line in Downtown LA
- Extend Gold Line from Little Tokyo Station to 7th/Metro Station with 3 new stations
- 1 trip ride (no transfer):
  - Eastside Gold Line Extension to Santa Monica
  - Azusa to Long Beach
- Opening year in 2020
- $1.4 Billion

# Eastside Phase 2 Study Area



# Alternatives Studied in 2014 Draft EIS/EIR

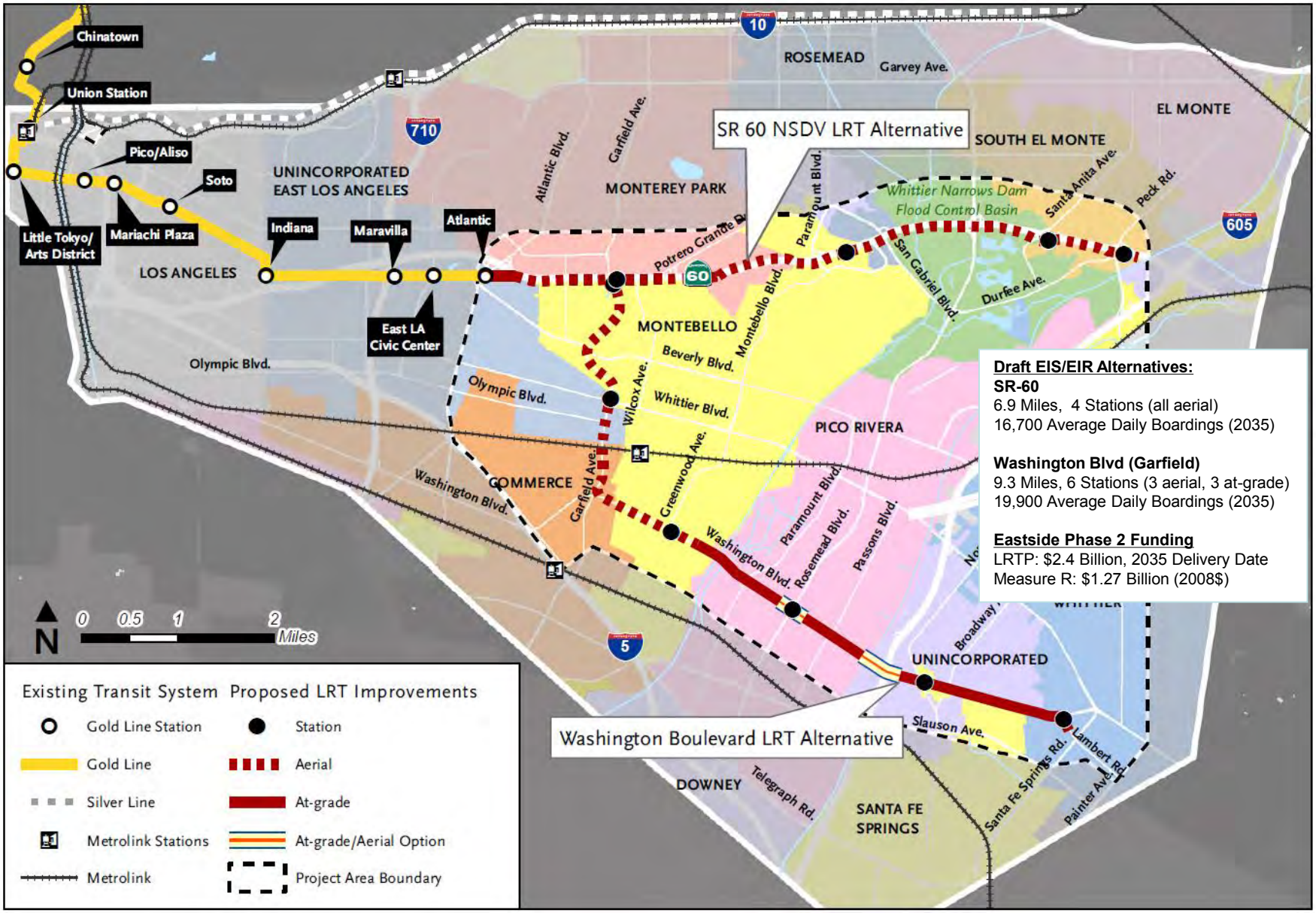


**Draft EIS/EIR Alternatives:**

**SR-60**
6.9 Miles, 4 Stations (all aerial)
16,700 Average Daily Boardings (2035)

**Washington Blvd (Garfield)**
9.3 Miles, 6 Stations (3 aerial, 3 at-grade)
19,900 Average Daily Boardings (2035)

**Eastside Phase 2 Funding**
LRTP: $2.4 Billion, 2035 Delivery Date
Measure R: $1.27 Billion (2008$)

# *Metro Board Action (Nov 2014)*

- ❑ *Continue Studying SR 60 North Side Design Variation (NSDV) option*
- ❑ *Address Comments from Cooperating Agencies*
  - *Environmental Protection Agency (EPA)*
  - *California Department of Transportation (Caltrans)*
  - *Southern California Edison (SCE)*
  - *US Army Corp of Engineers (USACE)*
- ❑ *Explore feasibility of operating both alternatives*
- ❑ *Eliminate aerial on Garfield Avenue between Via Campo and Whittier Blvd, and identify a new north-south connection to Washington Blvd*

# Alternatives Studied in 2014 Draft EIS/EIR

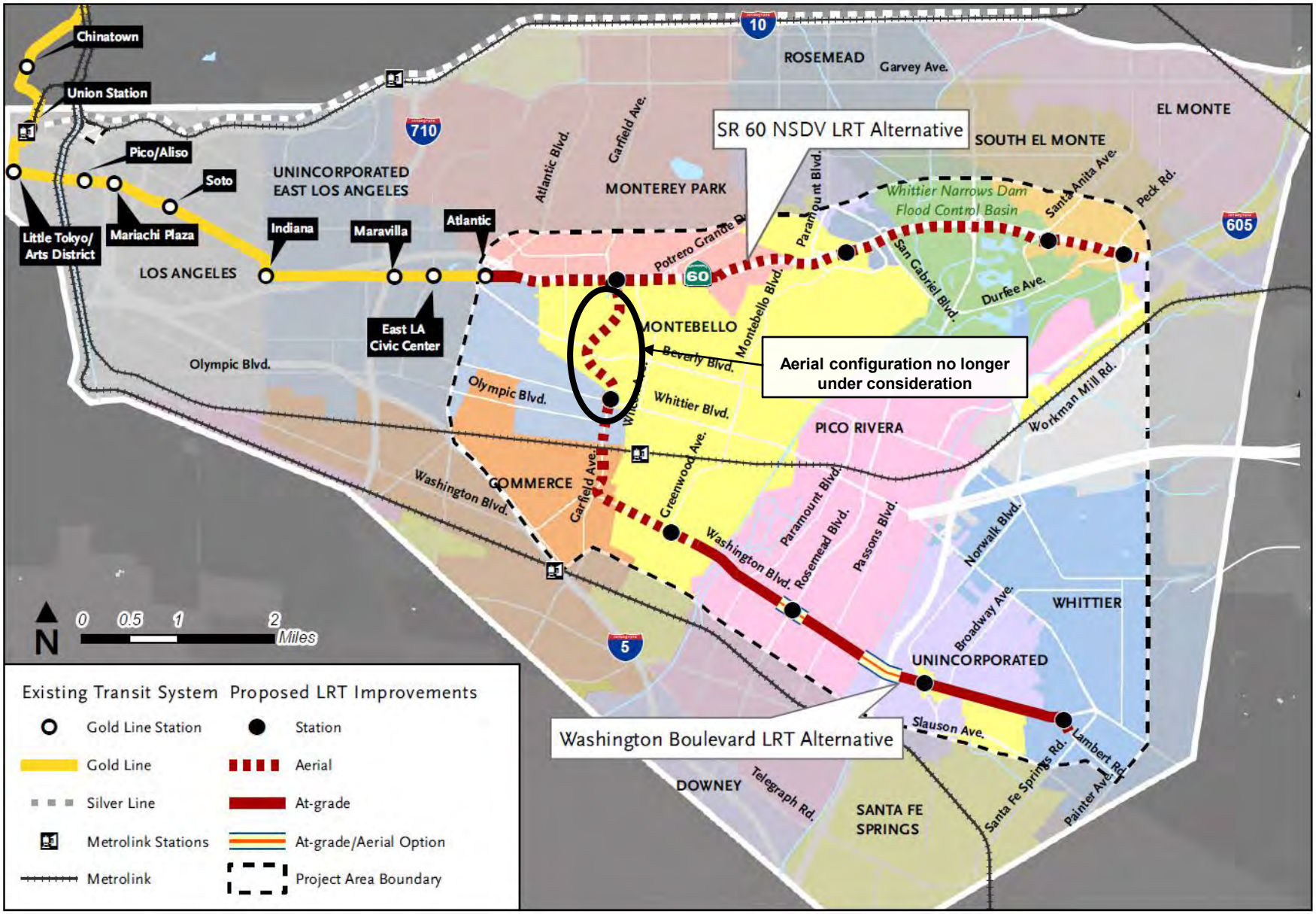

# SR-60 North Side Design Variation (NSDV) Alternative

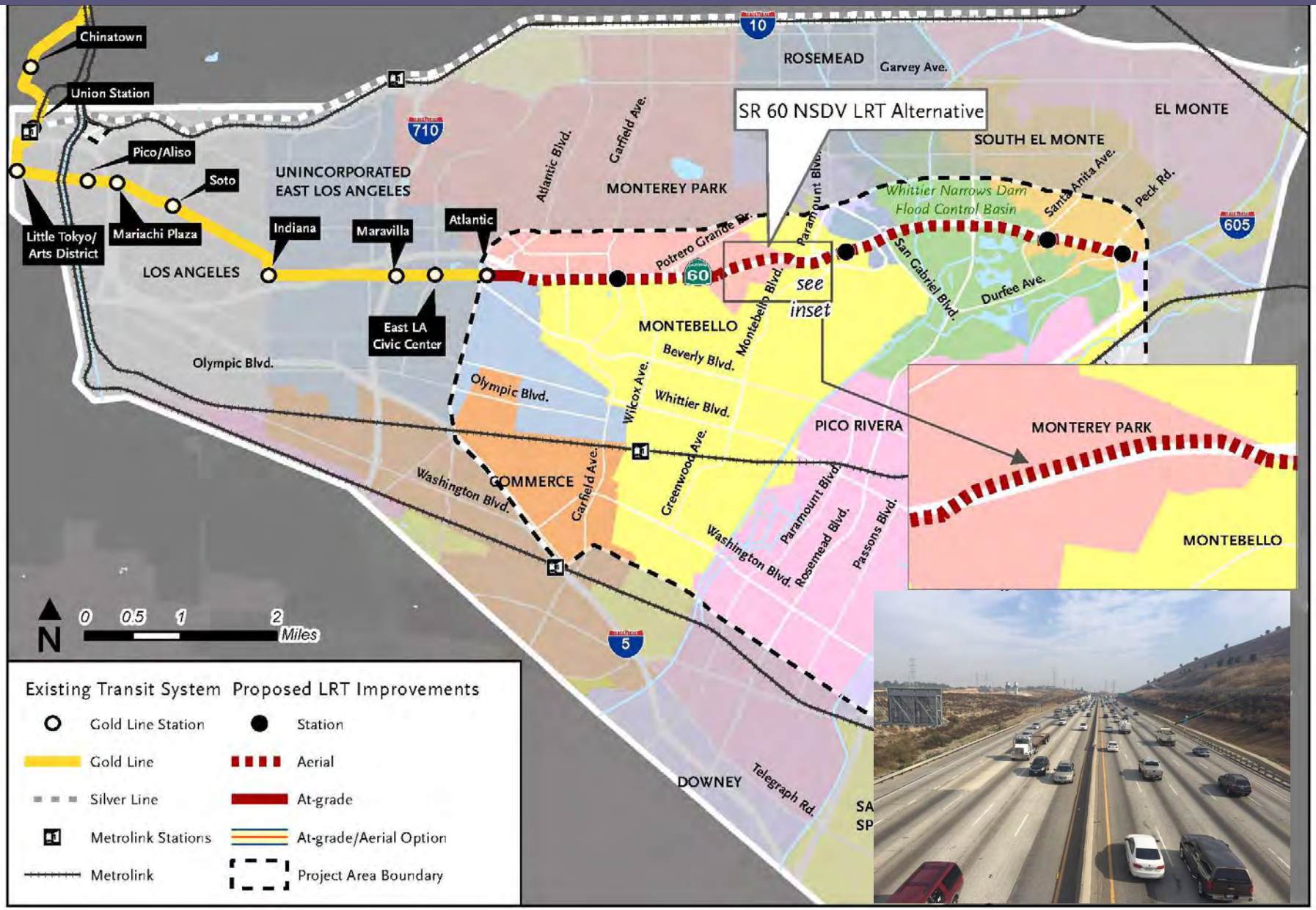

# SR-60 North Side Design Variation Segment

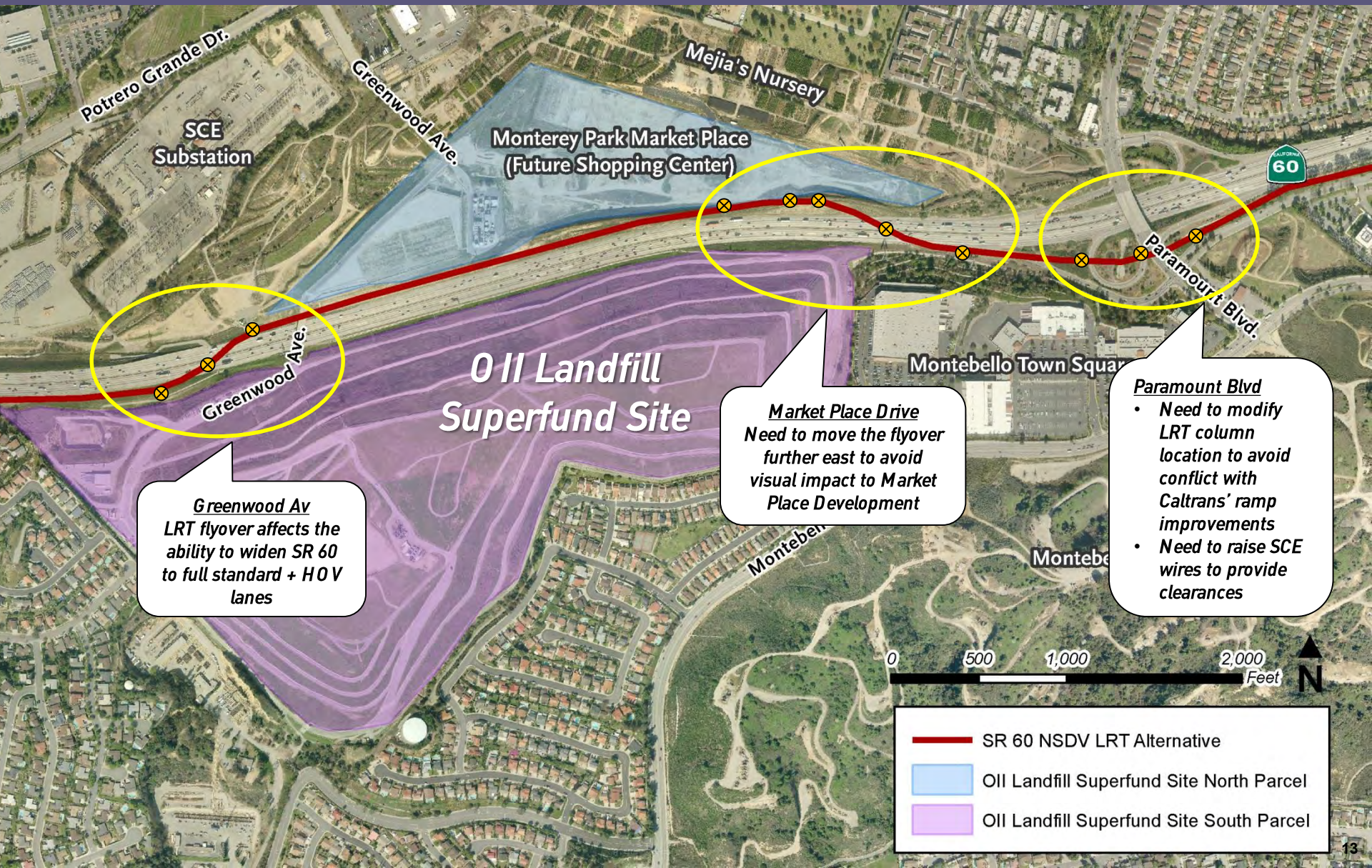

# SR 60 Alternative Transition from At-Grade to Aerial
# Pomona Blvd







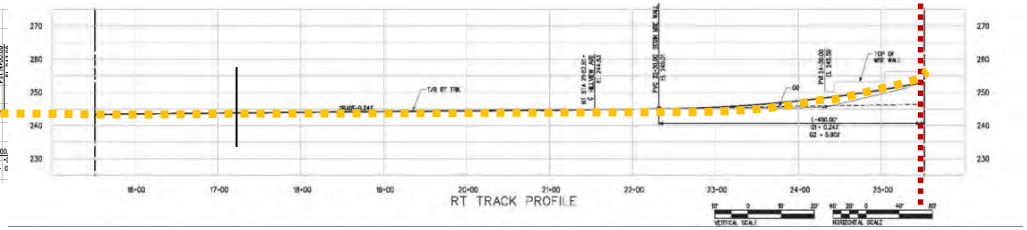


**Retaining Wall Max Height -12' at this location**

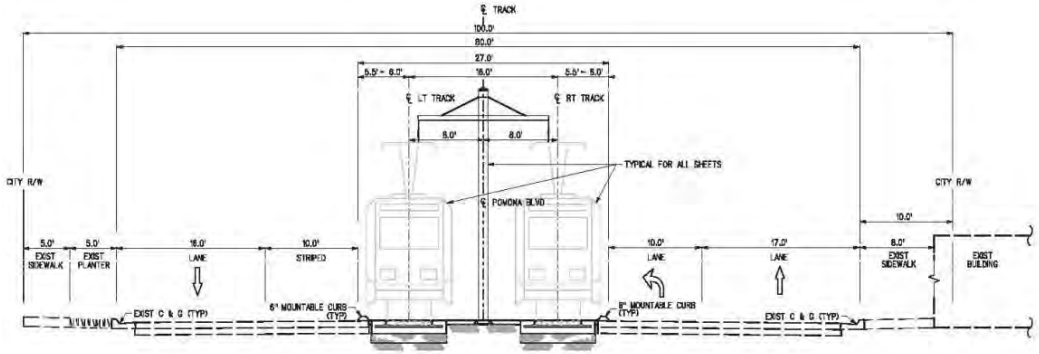


**Section A**

# SR 60 Alternative Transition from At-Grade to Aerial
# Pomona Blvd




**MSE Wall:**
**20' Max. Height**
**400' in Length**

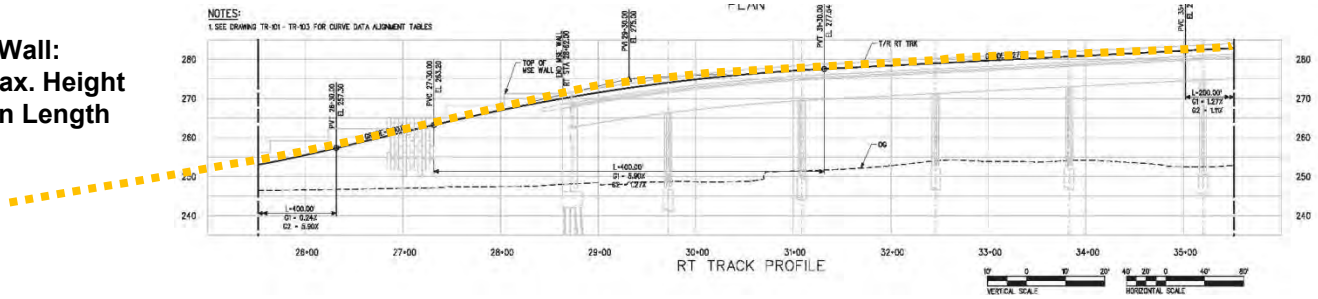


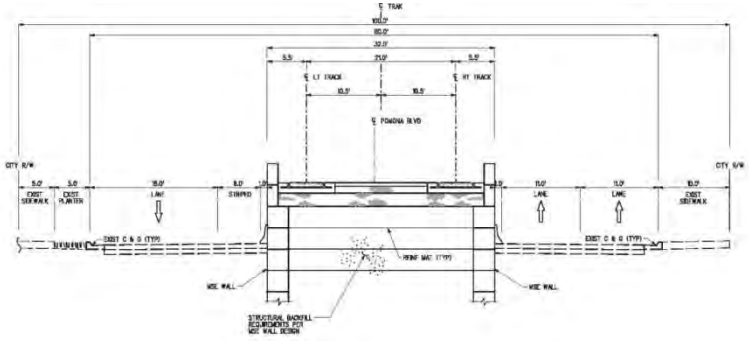


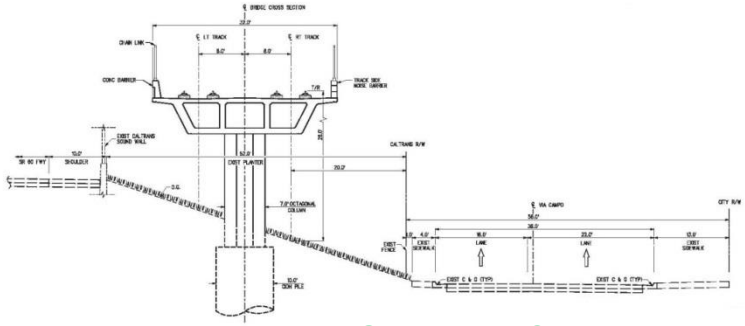

# New N/S Connection to Washington Blvd



# Potential Washington Blvd Routing Concepts

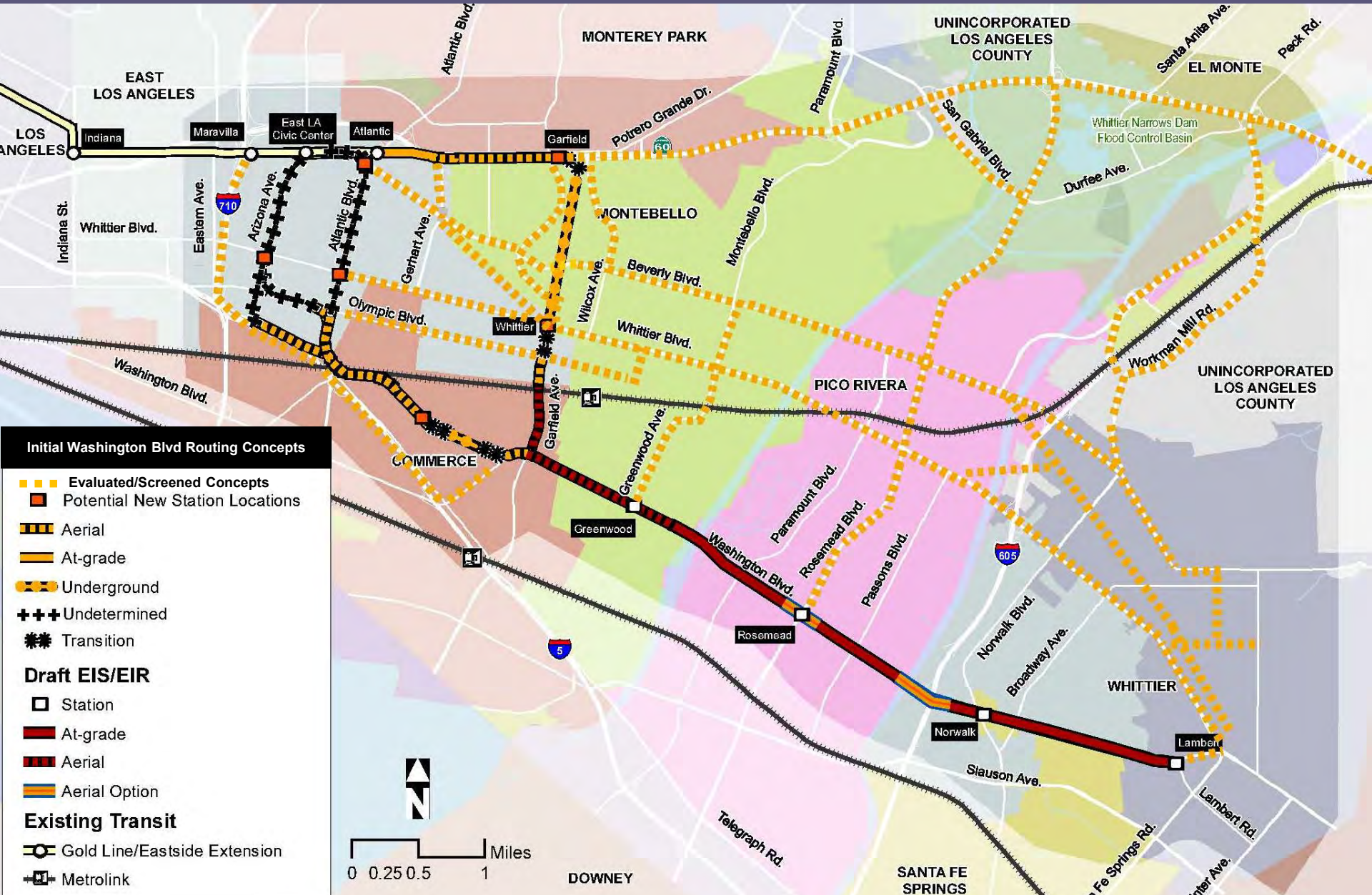

# Feedback From Stakeholders

| Corridor | | Opportunities | Key Challenges |
|---|---|---|---|
| Arizona/ Telegraph |  | Economic revitalization on Whittier Corridor | Preserving on-street parking (between 3rd and Whittier) |
| Atlantic |  | Transit Oriented Communities (TOC) in Atlantic and Whittier Corridors | Traffic/circulation impacts with at-grade LRT |
| Garfield (Underground) |  | Helps revitalize south Montebello along Washington Blvd | Property impact during and after construction of subway portals;<br>Sewer line and storm drain issues |

# Initial Grade Crossing Analysis




**Map of Study Locations**

- Collected new traffic data for 33 Intersections
- Conducted field observations for:
  - Driveways and access conditions
  - School crossings (6)
  - Potential visibility issues (if any)
  - Queuing Issues (if any)
- Developed future traffic data (2040)
- Initial Results:
  - At-Grade operations may be feasible at some intersections on Arizona and Atlantic, pending on further investigation
  - Additional safety and operations analysis are recommended for 8 locations (25%)

# Washington Blvd Alternative – What's Next?

- Grade Crossing Analysis
- Siting and Design of Tunnel Portals (if applicable)
- Station Planning
- Right-of-Way Impacts
- Utility investigations
- Engineering studies in support of new cost estimates

# Two Primary Methods of Underground Construction

## Cut & Cover

***definition: shallow tunnel dug from the surface, then covered***



*Cut & cover construction (Mariachi Plaza)*

## Bored Tunnel

***definition: deep tunnel burrowed via a boring machine***



*Tunnel Boring Machine (TBM)*

# Stage 1 – Install Soldier Piles

**Cut and Cover**

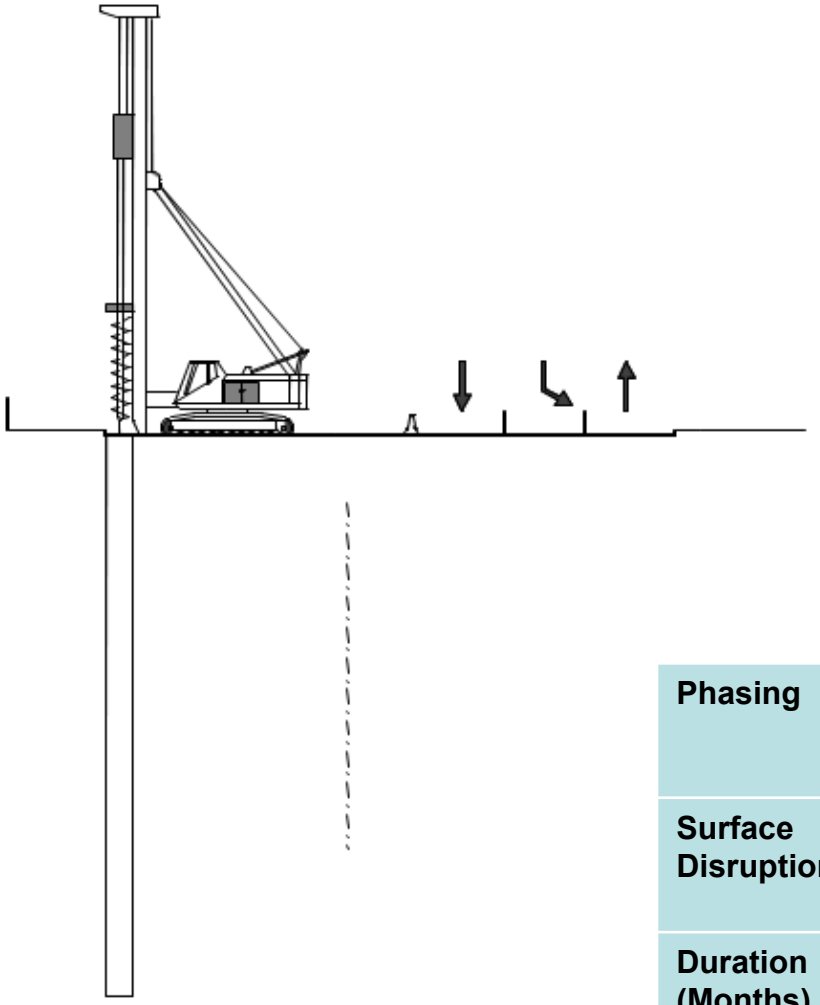

| | |
|---|---|
| **Phasing** | • Implement Traffic Control<br>• Install Soldier Piles |
| **Surface Disruptions** | Potential partial & complete street closures |
| **Duration (Months)** | 3-4 months |

# Stage 2 – Install Decks

**Cut and Cover**

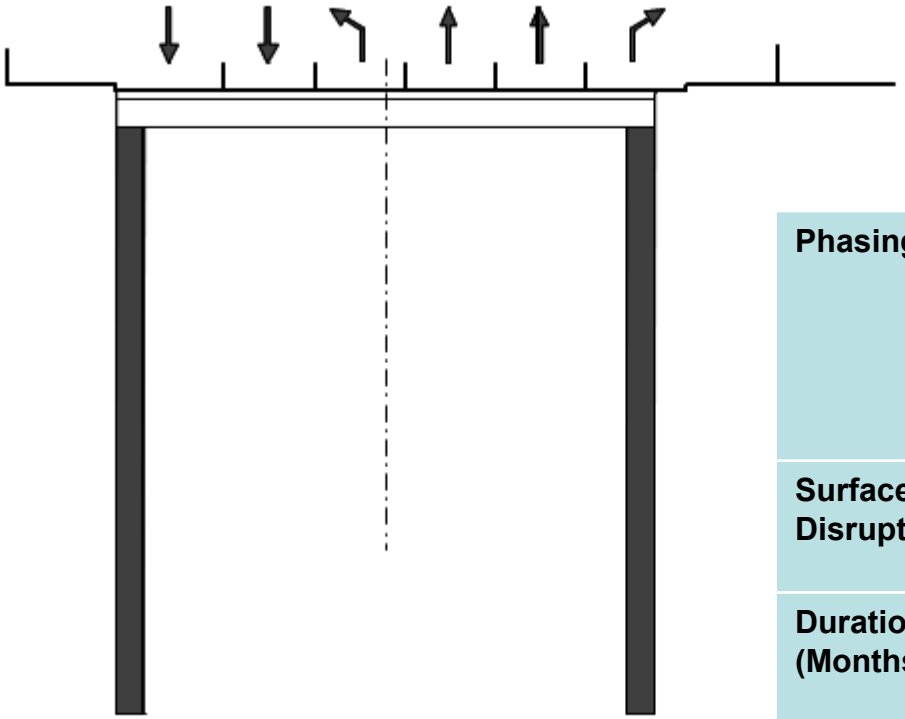

| | |
|---|---|
| **Phasing** | • Close Street<br>• Excavate 12’ below OG<br>• Install Deck Beams<br>• Support Utilities<br>• Install Decking |
| **Surface Disruptions** | Potential complete street closures |
| **Duration (Months)** | 2-3 months |

# Stage 3 – Excavate Station from Surface

***Cut and Cover***

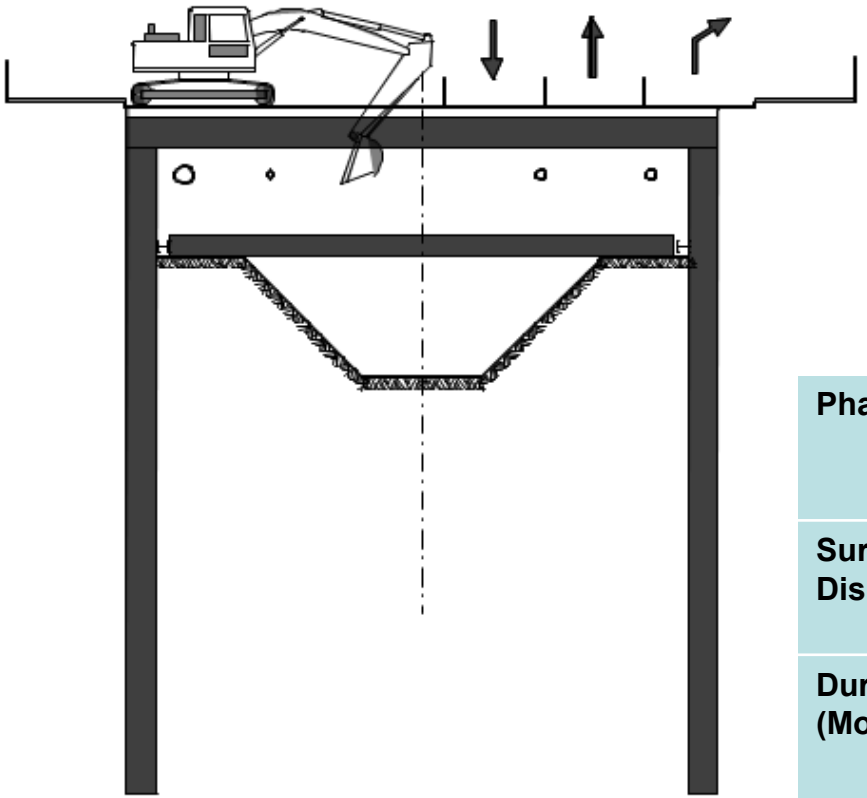

| | |
|---|---|
| **Phasing** | • Detour Traffic<br>• Excavate Trench<br>• Install Struts |
| **Surface Disruptions** | Potential partial & complete street closures |
| **Duration (Months)** | 2-3 months |

Metro

# Stage 4 – Excavate Station from Below Surface

**Cut and Cover**

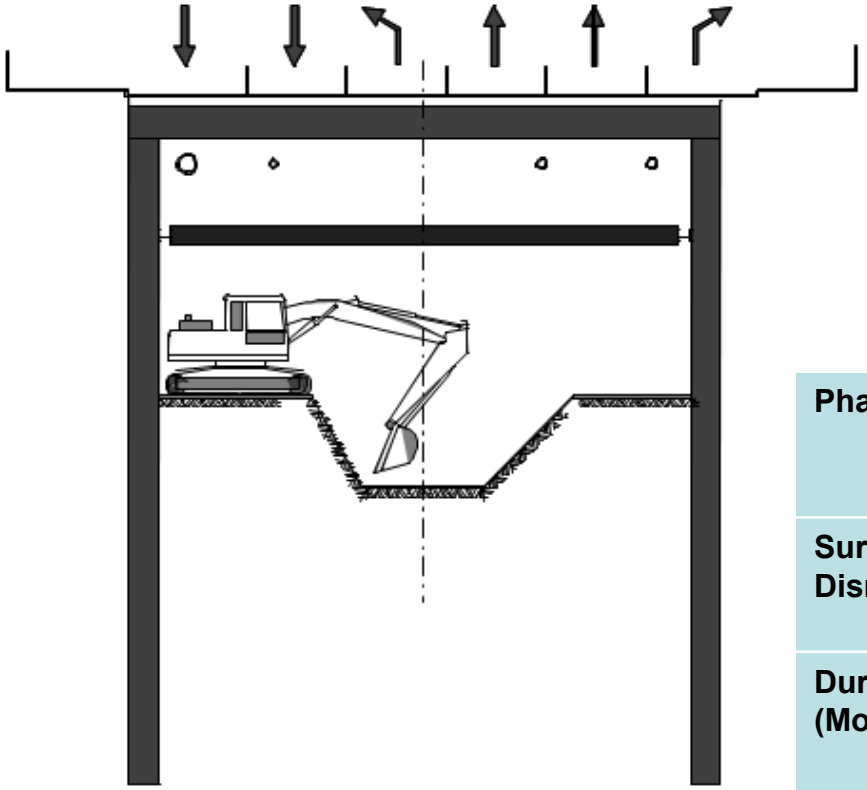

| | |
|---|---|
| **Phasing** | • Excavate Below upper strut<br>• Install Lagging |
| **Surface Disruptions** | Occasional partial street closures |
| **Duration (Months)** | 6 months |

Metro

# Stage 5 – Excavate Lower Levels of Station

**Cut and Cover**

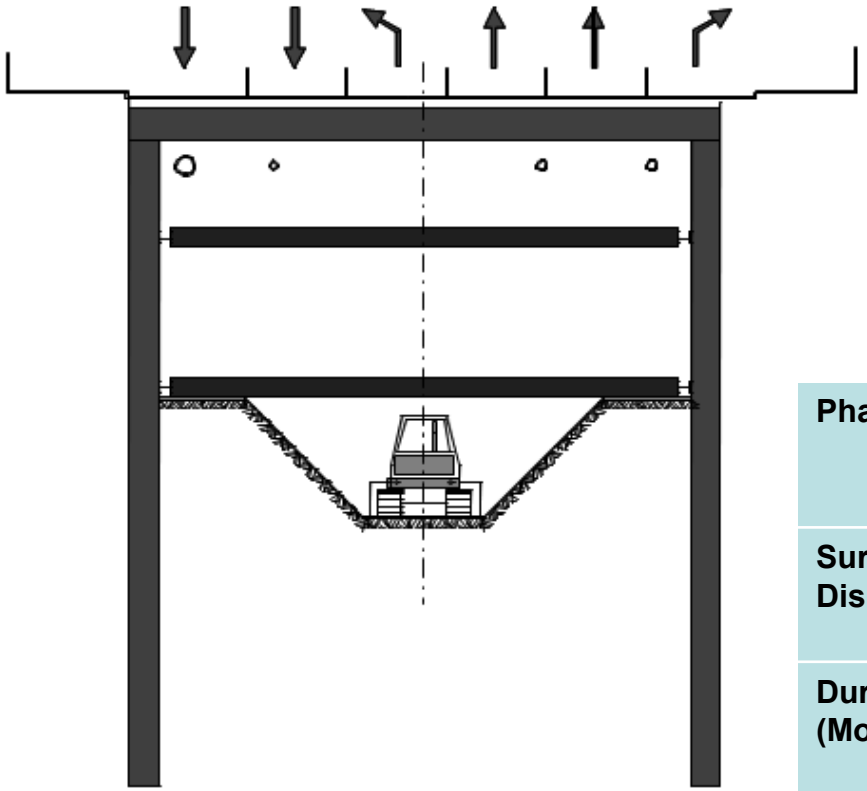

| | |
|---|---|
| **Phasing** | • Install Struts<br>• Excavate Middle strut<br>• Install Lagging |
| **Surface Disruptions** | Occasional partial street closures |
| **Duration (Months)** | 6 months |

Metro

# TBM Launch Pit at Metro Gold Line Little Tokyo

TBM

**Steps to launch TBM:**

1. Space Need (4-6 acres)
2. Demolition and utility relocation
3. Dig Launch Pit
4. Install piles, struts and decking
5. Lower TBM into position





Tunnel Boring Launch site

# Tunnel Boring Machine for Metro Crenshaw/LAX

*Tunnel boring machine (TBM) Launch Site Cross Section*
- *Cut & Cover Construction at Launch site*

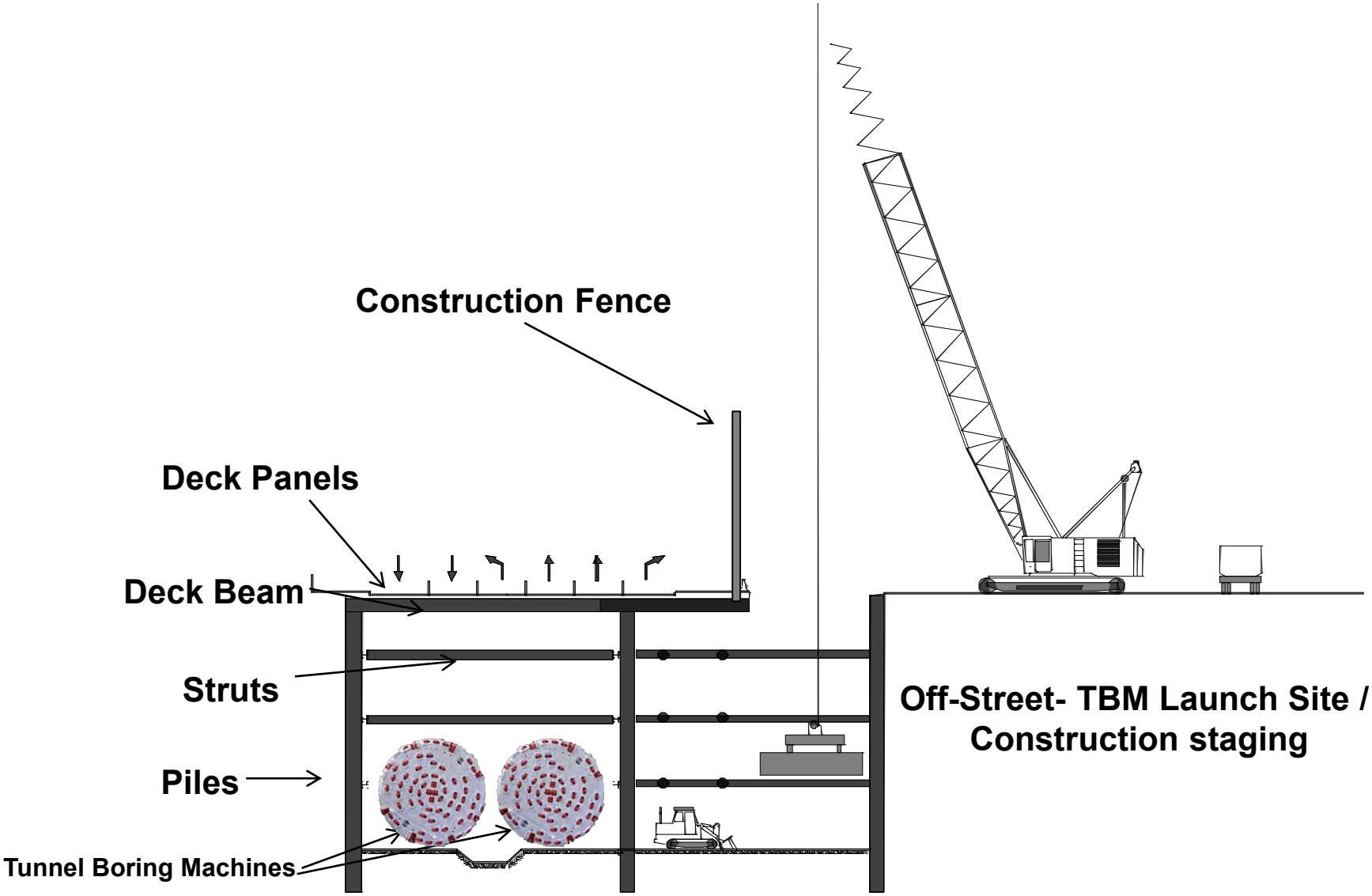

# TBM vs. Cut & Cover Durations from Regional Connector Project

| Activity | Duration (Months) |
|---|---|
| Pre-construction | 4-6 months |
| Site preparation | 12-18 months |
| Cut & cover at Portal & station | 24-48 months |
| 2nd St TBM Tunnel | 24-48 months |

Durations listed are for the Regional Connector Project and not for the Eastside Project.
Durations will vary from location to location based on site conditions. Some activities can overlap.

# Space Needed to Launch TBM: 4 to 6 Acres

*Dodger Stadium ~12 acres*

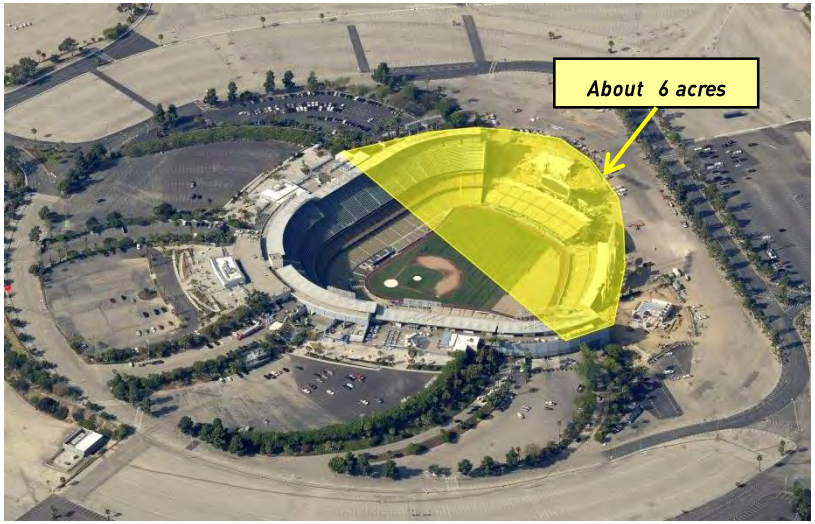


*Staples Center ~ 5.5 acres*




*Belvedere Park Lake ~ 3 acres*

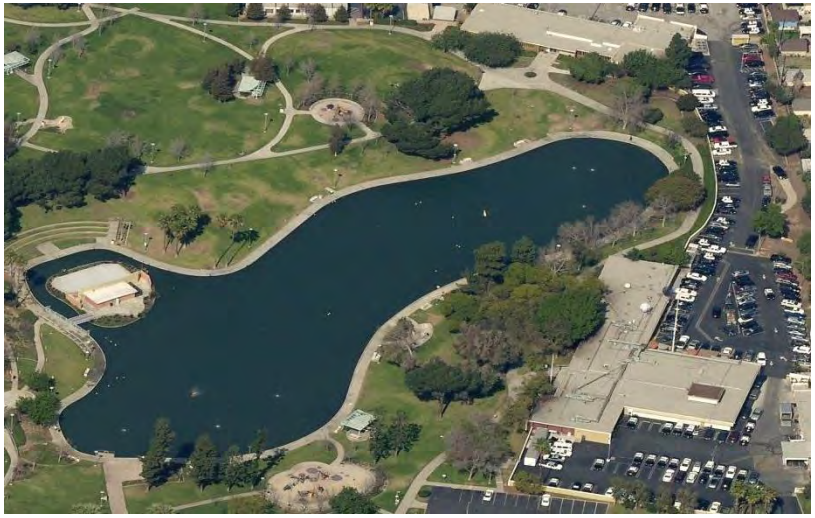

*4-6 Football Fields*

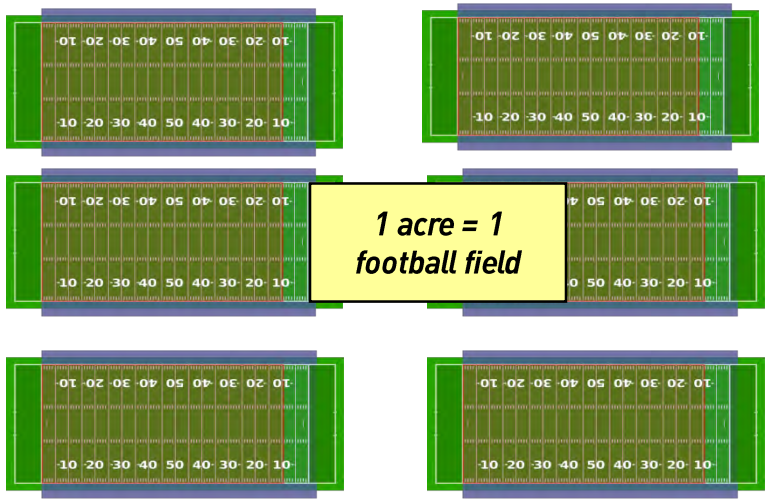

# Cut & Cover vs. TBM: Advantages and Disadvantages

| Tunneling Method | Advantages | Disadvantages |
|---|---|---|
| **Cut & Cover**  | • Less noise/vibration, visual impacts if temporary decking installed | • Major ROW acquisition<br>• Major traffic disruptions along alignment for extended durations<br>• Major disruption to access to residences and businesses along entire alignment for extended durations<br>• Noise and visual impacts until temporary decking is installed |
| **TBM**  | • Less construction activity on surface<br>• Avoids most typical utilities<br>• Can improve schedule | • Major ROW acquisition for large staging area needed for launching/extracting TBM<br>• Similar disruptions to Cut and Cover but only at station and launching/extracting TBM and for shorter period of time<br>• More expensive |

# Below-grade LRT Station



01 LRT ENTRY PORTAL ILLUSTRATION




02 BELOW GRADE LRT PLATFORM SECTION
Scale: 1" = 50 ft

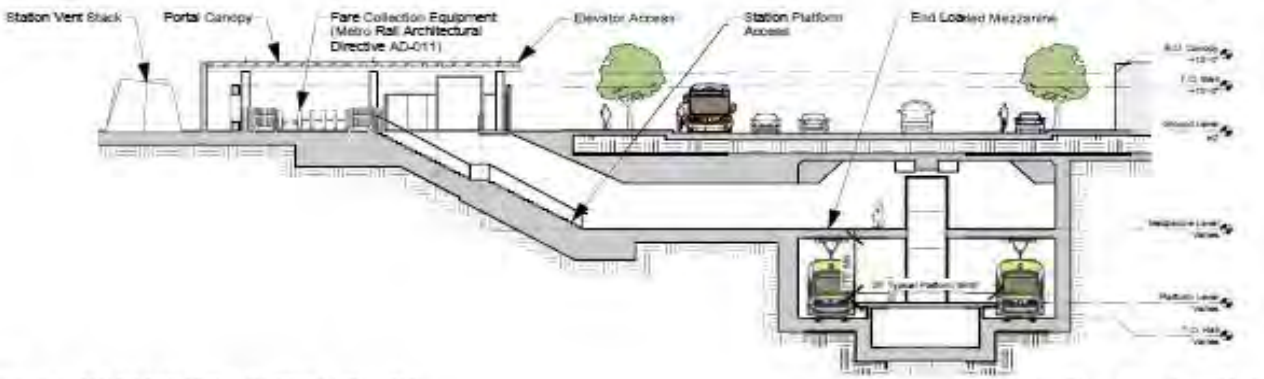


03 BELOW GRADE LRT PLATFORM SECTION
Scale: 1:400

# *Interactive Discussion*

- ***Join a discussion group***
- ***Nominate a group spokesperson***
- ***Share what you discussed***
- ***Comments and Questions***

# *Topics to Discuss*

- ***Based on what you've heard, which corridors are most promising? Why?***
- ***Where should stations be located? Why?***
- ***What do we need to know?***

# Next Steps for Technical Study

- ❑ *Continue stakeholder/community outreach meetings*
- ❑ *Incorporate feedback in project planning*
- ❑ *Continue technical analysis*
- ❑ *Present findings of Technical Study to Metro Board (early 2017)*


EastsidePhase2@metro.net

Project Hotline: 213.922.3012

@Eastsidephase2

metro.net/eastsidephase2

facebook.com/metroeastsidephase2

# *Q &A*

Metro

# *Corredor de Transporte Hacia el Este Fase 2*

## *Reunión Comunitaria, 22 de junio, 2016*



# *Propósito de la Reunión de esta Noche*

- ***Actualización sobre el estudio técnico dirigido por la mesa directiva de Metro (Nov. 2014)***
  - ***Alternativa SR-60***
  - ***Alternativa Washington Blvd***
- ***Resumen de Conceptos de Rutas***
- ***Métodos de Construcción***
- ***Sesión Interactiva***

# Fases del Dessarrollo del Proyecto

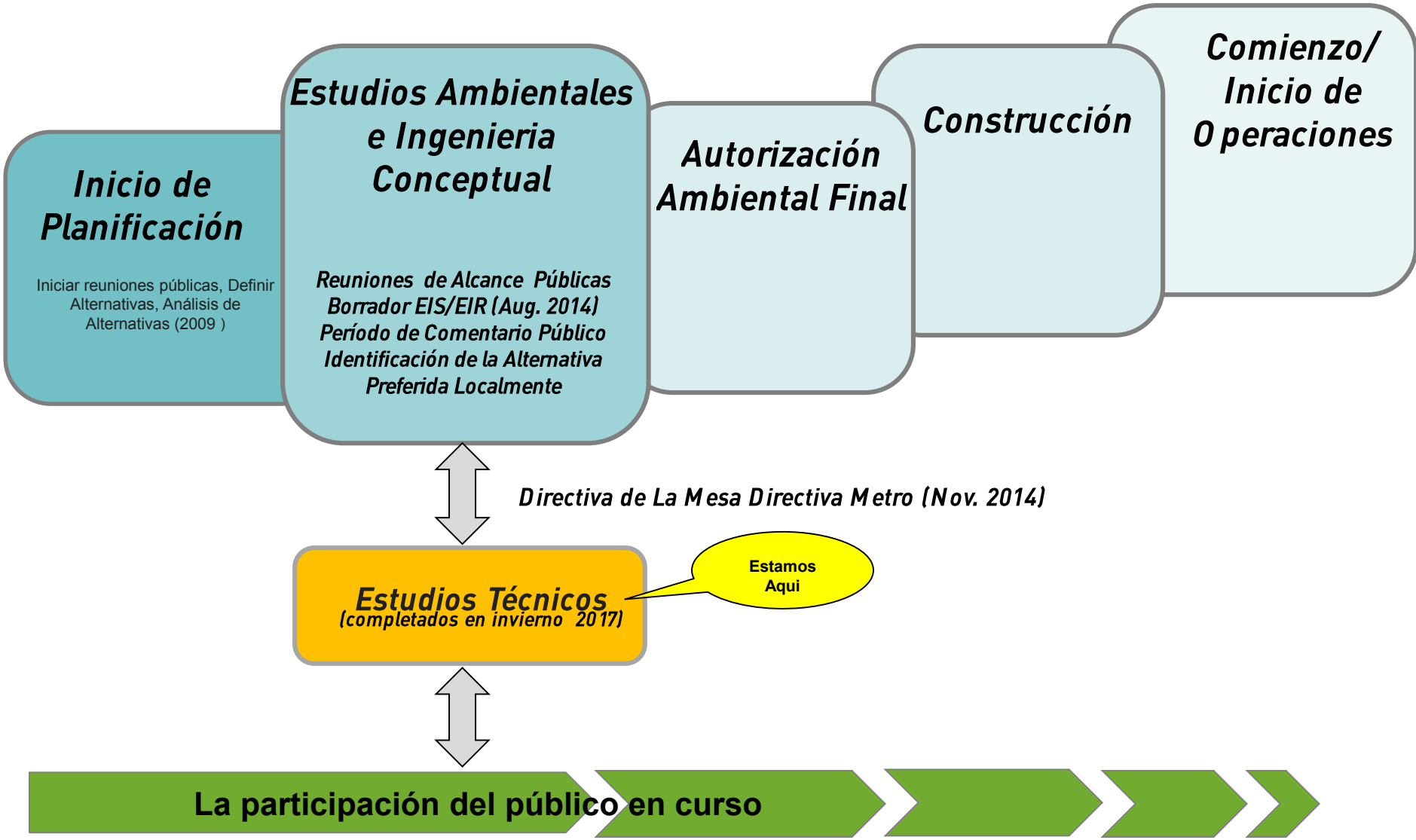

# *Aérea del Estudio del Proyecto Eastside Fase 2 en el Condado de Los Angeles*



# Extensión de la Linea Expo (Fase 2) Hacia Santa Monica

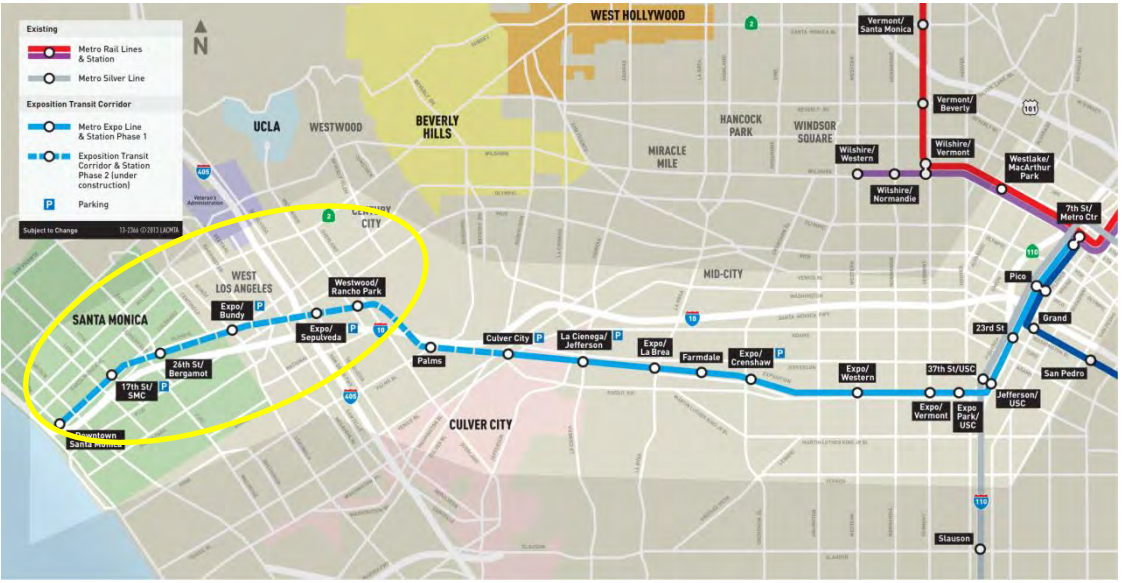


- Corredor de 6.6 millas
- 7 estaciones (4 a nivel y 3 elevadas)
- 3 lotes de estacionamiento
- Frecuencia - cada 12 minutos
- Viaje de 46 min del Centro de Los Angeles a Santa Monica
- Se estiman 64,000 abordajes para el 2030
- Costo de $1.5 billones

# Expo Fase 2 Fin de Semana de Inauguración (19-21 de mayo, 2016)

- Ceremonia de Inauguración 5/20
- Tarifa gratis 5/20 y 5/21
- Eventos gratis al público en cada estación
- Miles asistieron los eventos del fin de semana de inauguración











# Proyecto Conector Regional de Transito




- 1.9 millas de línea subterránea el Centro de Los Angeles
- Extender la línea Gold de la estación Little Tokyo a la estación 7th/Metro con 3 estaciones nuevas
- 1 viaje (sin transferencias):
  - Extensión de Este de la Gold Line a Santa Monica
  - Azusa a Long Beach
- Año de Inicio: 2020
- $1.4 Billones

# Área del Estudio de Eastside Fase 2



# Alternativas Estudiadas en el Borrador EIS/EIR del 2014

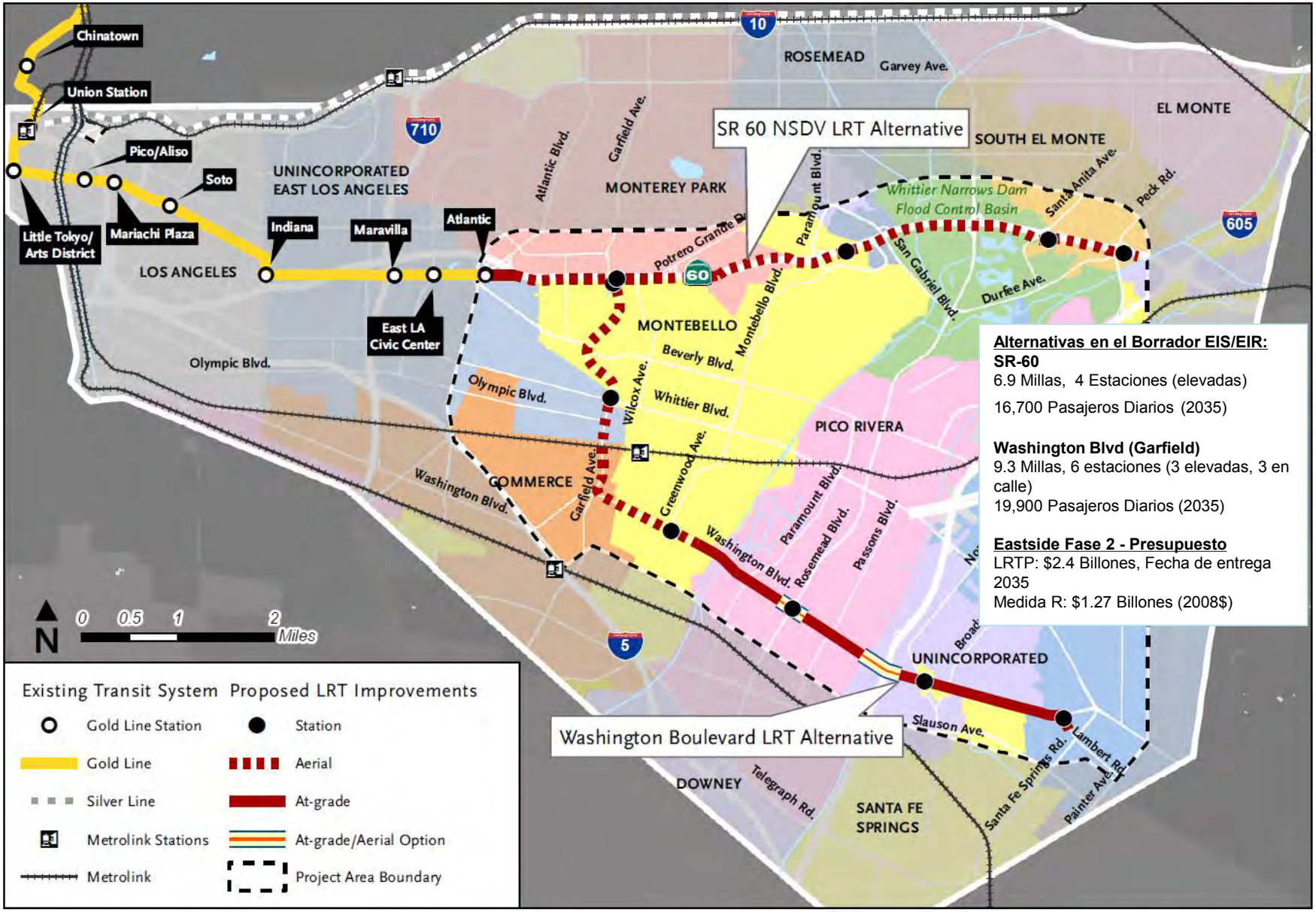


**Alternativas en el Borrador EIS/EIR:**

**SR-60**

6.9 Millas, 4 Estaciones (elevadas)

16,700 Pasajeros Diarios (2035)

**Washington Blvd (Garfield)**

9.3 Millas, 6 estaciones (3 elevadas, 3 en calle)

19,900 Pasajeros Diarios (2035)

**Eastside Fase 2 - Presupuesto**

LRTP: $2.4 Billones, Fecha de entrega 2035

Medida R: $1.27 Billones (2008$)

# *Acción de la Mesa Directiva, Metro (Nov 2014)*

- ***Continuar con la opción de la Alternativa de Variación de Diseño hacia el Lado Norte de la Ruta Estatal 60***
- ***Responder a Comentarios de Agencias de Cooperación***
  - ***Agencia de Protección Ambiental (EPA)***
  - ***Departamento de Transporte de California (Caltrans)***
  - ***Southern California Edison (SCE)***
  - ***Ejército de EE.UU. Cuerpo de Ingenieros (USACE)***
- ***Explorar la viabilidad de operar ambas alternativas***
- ***Eliminar la opción elevada en la Avenida Garfield entre Via Campo y Whittier Blvd, e identificar una nueva conexión norte-sur a Washington Blvd***

# Alternativas Estudiadas en el Borrador EIS/EIR 20014

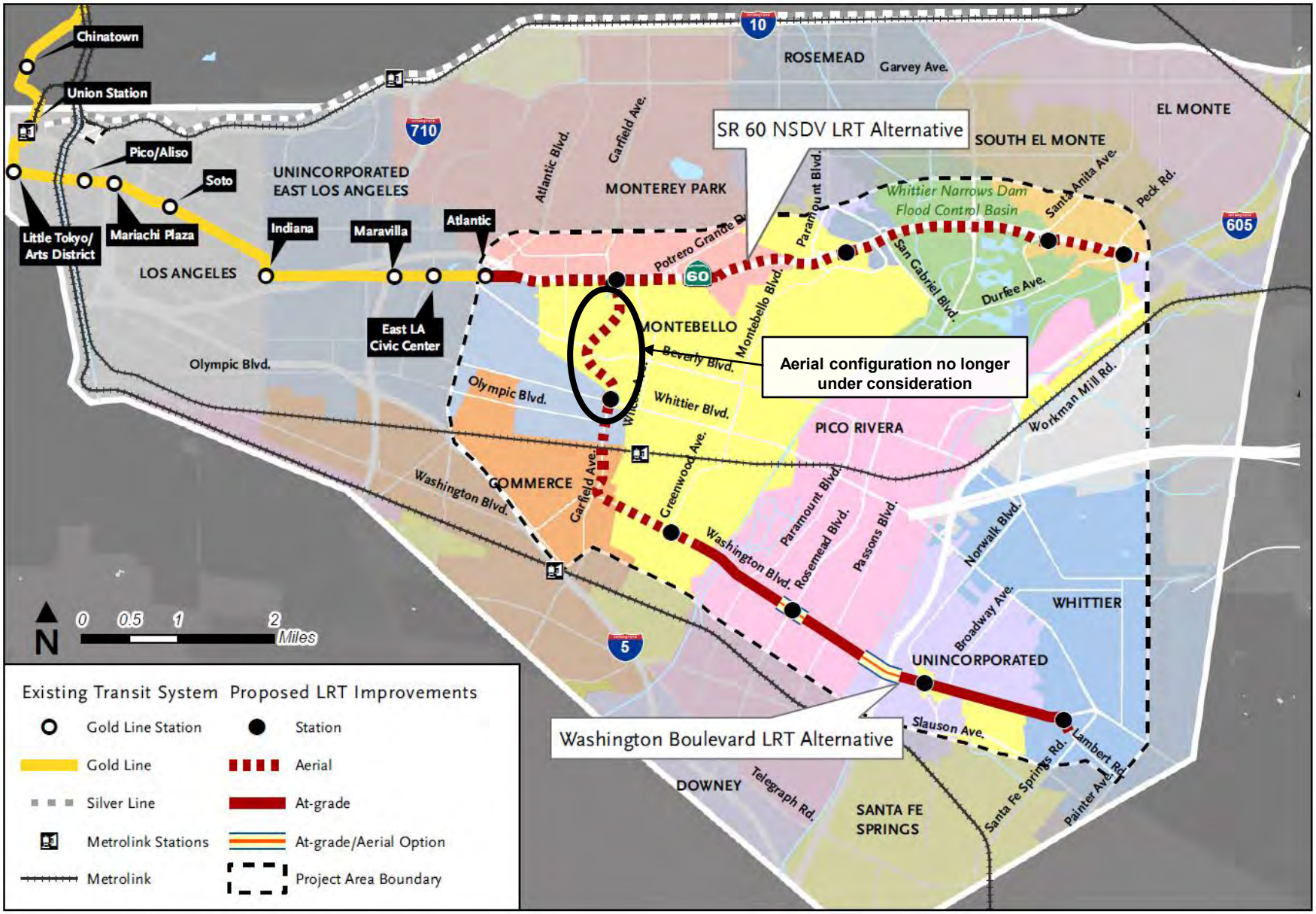

# Alternativa de Variación de Diseño al lado Norte de SR-60

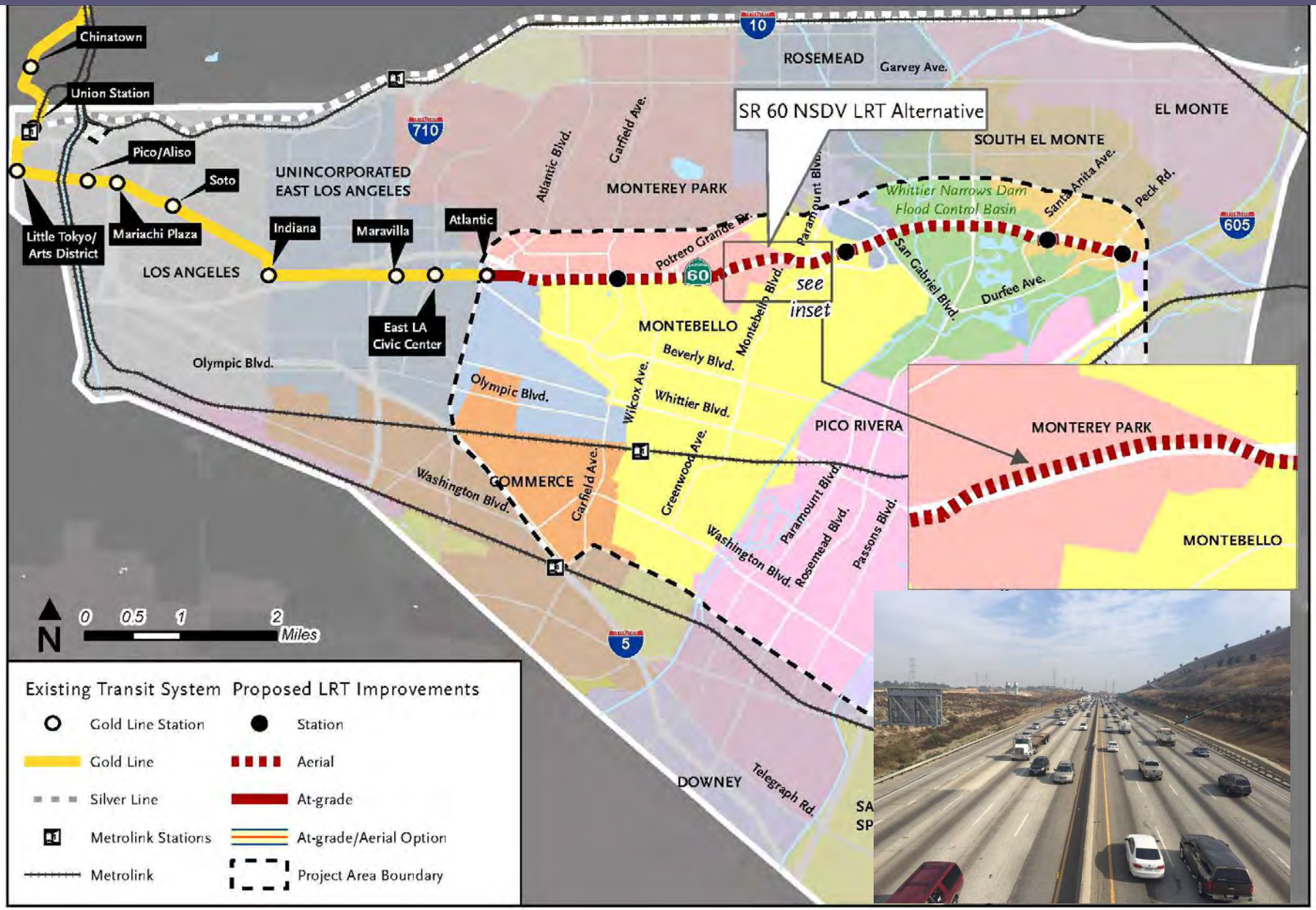

# Segmento de Variación de Diseño en el lado Norte del SR-60

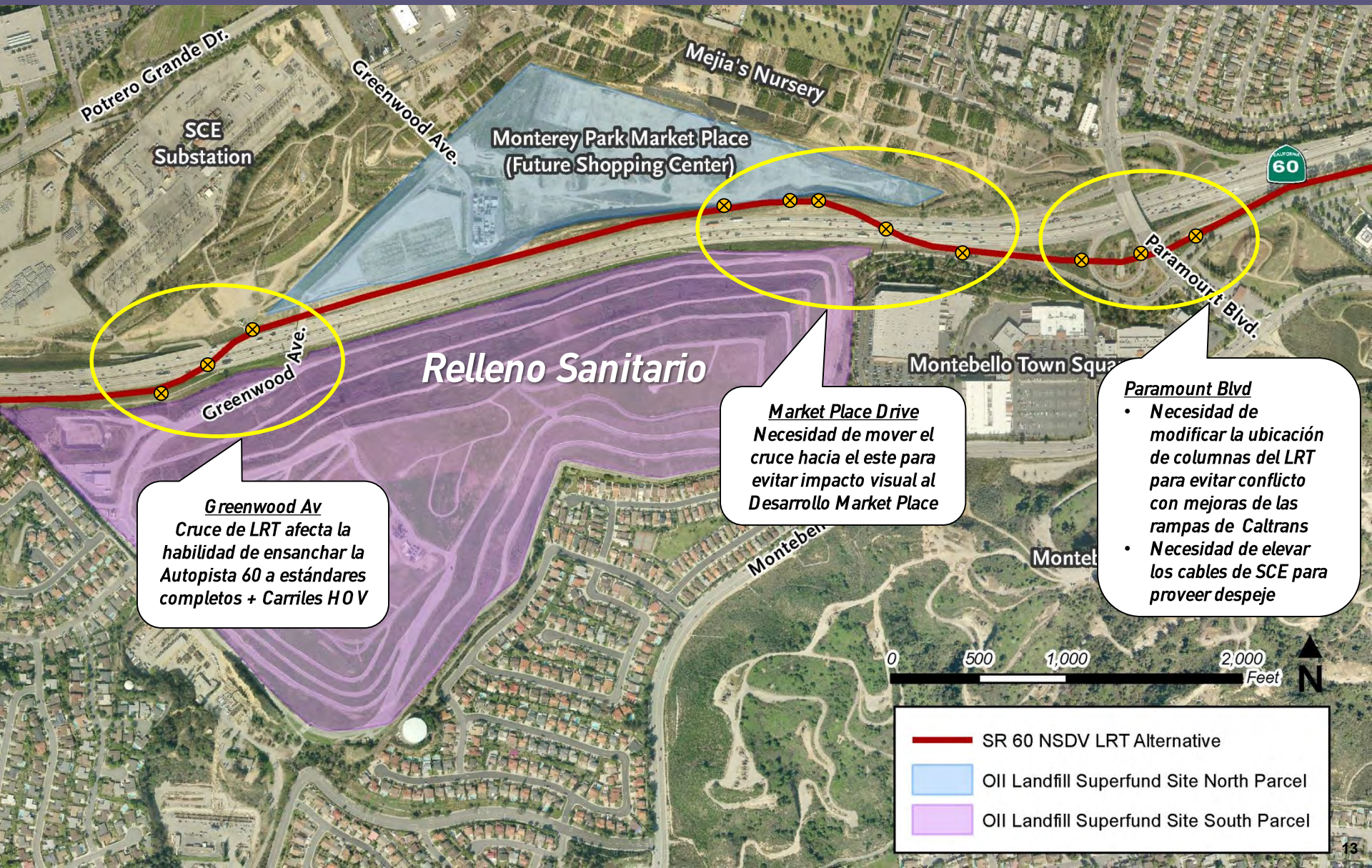

# Nueva Conexión Norte-Sur a Washington Blvd



# Conceptos de Ruta Potenciales a Washington Blvd

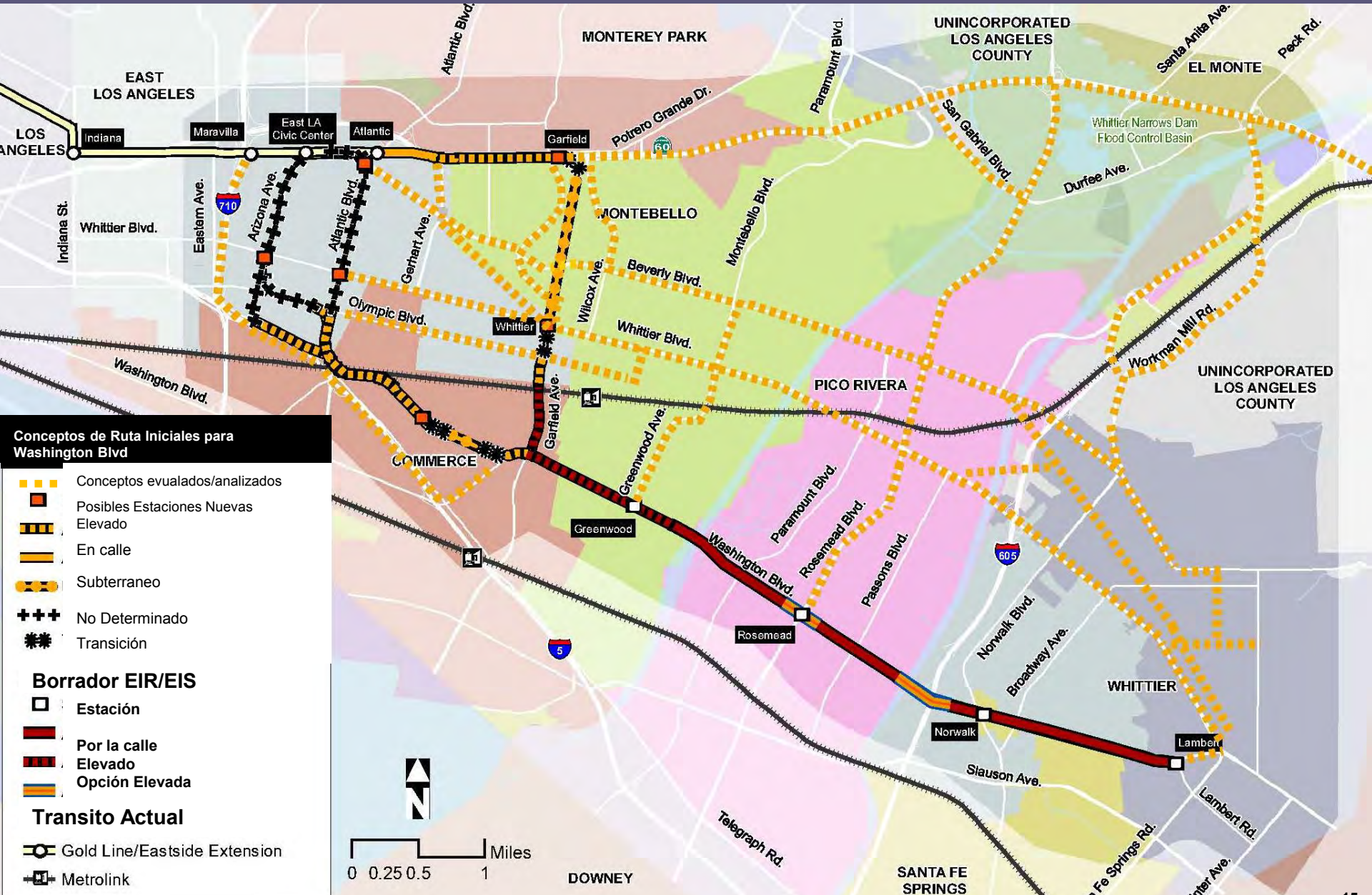

# Retroalimentación de Entidades Interesadas

| Corredor | | Oportunidades | Retos Claves |
|---|---|---|---|
| Arizona/ Telegraph |  | Revitalización económica del corredor | Preservación de estacionamiento en la calle (entre 3ra y Whittier Blvd) |
| Atlantic |  | Desarrollado Orientado al Transito en Atlantic y Whittier | Impactos de Tráfico/circulación con LRT sobre la calle |
| Garfield (subterráneo) |  | Ayuda a revitalizar el sur de Montebello sobre Washington Blvd | Impactos a propiedades durante la construcción del segmento subterráneo;<br>Impactos a línea de alcantarilla y drenaje de aguas pluviales |

# Análisis Inicial de Cruces a Nivel




**Mapa de Localidades de Estudio**

- Se colecto nuevos datos de tráfico para 33 Intersecciones
- Se observaron:
  - Vías de acceso y condiciones de acceso
  - Cruces escolares ( 6 )
  - Posibles problemas de visibilidad
  - Impactos de fila de tráfico (si los hay)
- Se desarrollaron datos futuros de tráfico (año 2040 )
- Resultados iniciales :
  - Más tráfico en Atlantic Bl (horas pico y mediodía)
  - Análisis de seguridad y operaciones adicionales se recomiendan para 8 ubicaciones (25%)

# *Alternativa Washington Blvd – ¿Q ue Sigue?*

- ***Análisis de paso a nivel***
- ***Emplazamiento y Diseño de Portales de Tunel (si aplicable)***
- ***Planificación de Estaciones***
- ***Impactos de Derecho de Paso***
- ***Investigaciones de Utilidades***
- ***Estudios de ingeniería en apoyo de nuevos estimados de costo***

# Dos Métodos Primarios de Construcción Subterránea

## Corte y Cubierta

***definición: excavación de túnel poco profundo de la superficie, luego se cubre***



*Construcción de Corte y Cubierta (Mariachi Plaza)*

## Túnel Excavado

***definición: excavación de túnel profundo a través de una maquina perforadora***



*Maquina de Excavación de Túnel (TBM)*

# Etapa 1 – Instalación de Pilotaje Soldado

***Corte y Cubierta***

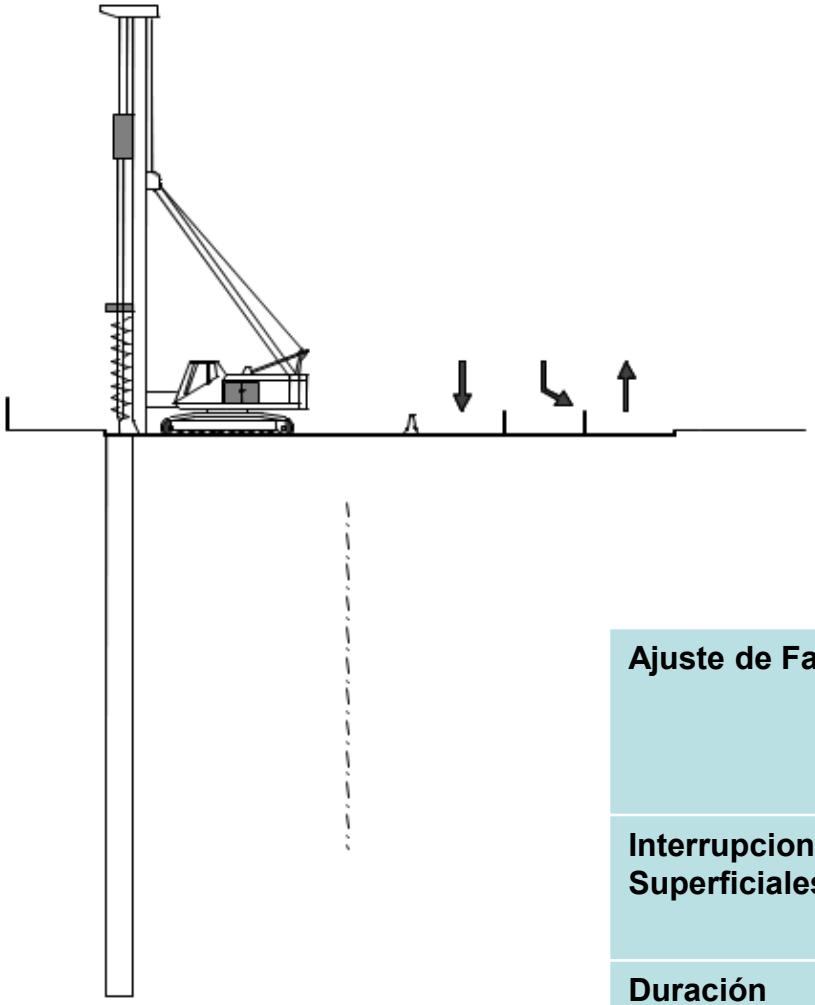

| | |
|---|---|
| **Ajuste de Fase** | Implementar Control de Trafico<br><br>Perforación de Pilotaje Soldado |
| **Interrupciones Superficiales** | Potencial de cierres parciales o completos de calles |
| **Duración (Meses)** | 3-4 meses |

# Etapa 2 – Instalación de Cubiertas

***Corte y Cubierta***

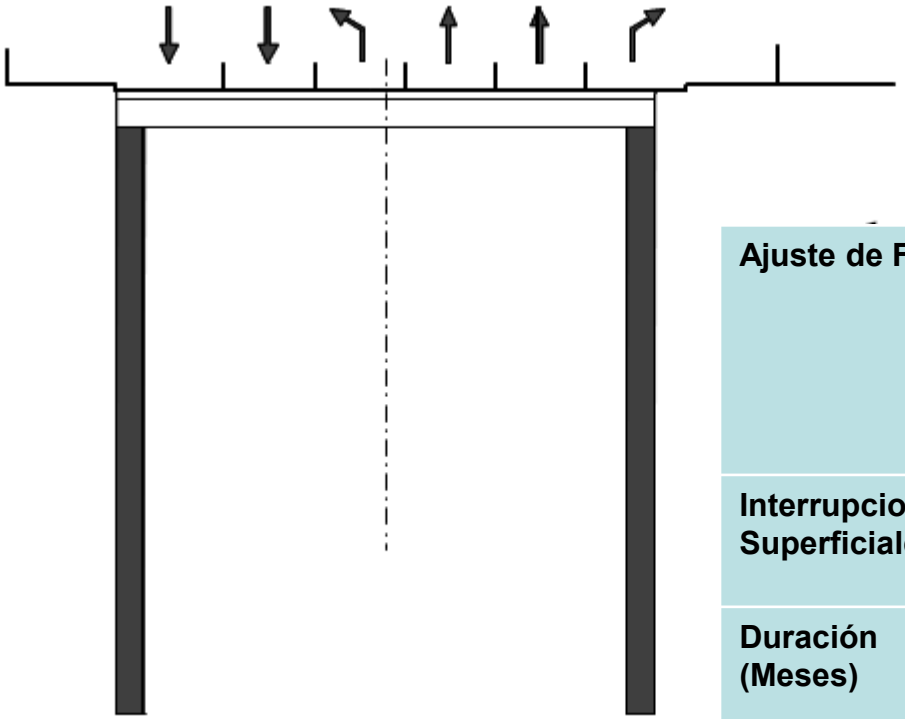

| | |
|---|---|
| **Ajuste de Fase** | • Cerrar Calle<br>• Excavar a 12’ bajo de superficie<br>• Instalar vigas de la cubierta<br>• Apoyo de utilidades<br>• Instalar la tarima |
| **Interrupciones Superficiales** | Potencial de cerrar la calle completamente |
| **Duración (Meses)** | 2-3 meses |

# Etapa 3 – Excavar Estación de la Superficie

***Corte y Cubierta***

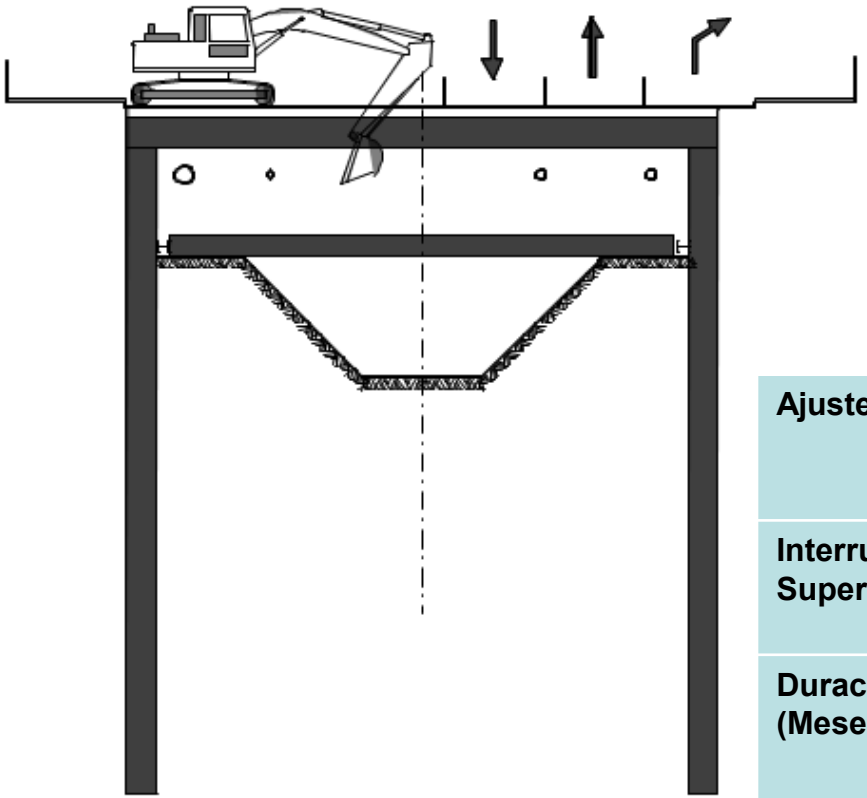

| | |
|---|---|
| **Ajuste de Fase** | • Desvío del tráfico<br>• Excavar zanja<br>• Instalar riostras |
| **Interrupciones Superficiales** | Potencial de cerrar calles parcial- o completamente |
| **Duración (Meses)** | 2-3 meses |

Metro

# Etapa 4 – Excavar Estaciones bajo la Superficie

***Corte y Cubierta***

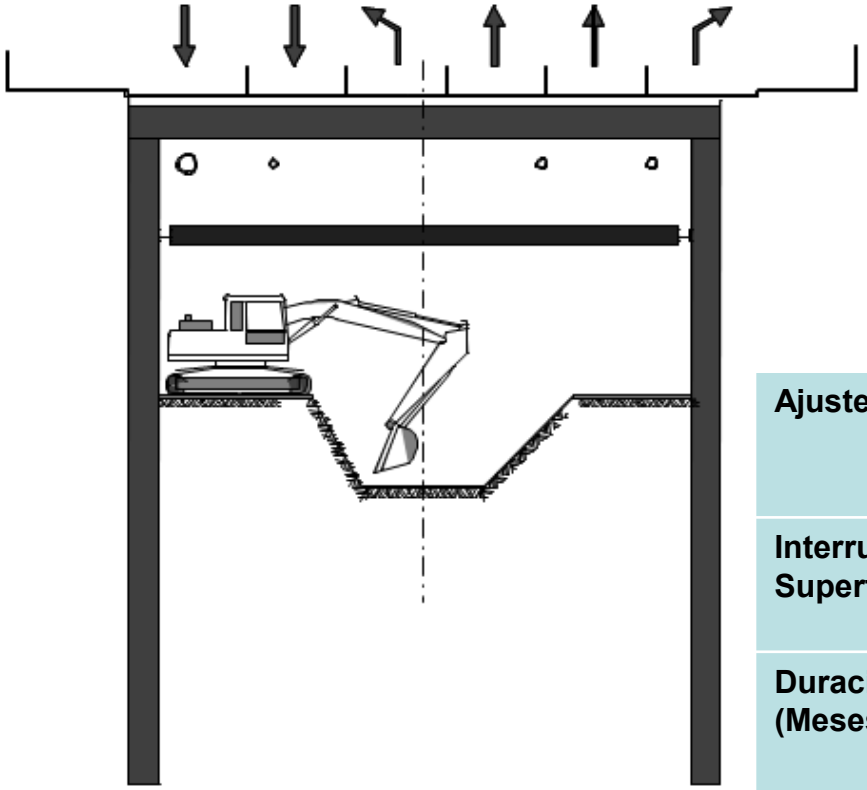

| | |
|---|---|
| **Ajuste de Fase** | • Excavar bajo las riostras de mas arriba<br>• Instalar revestimiento |
| **Interrupciones Superficiales** | Cierre de calles parcialmente en ocasiones |
| **Duración (Meses)** | 6 meses |

Metro

# Etapa 5 – Excavar Estación a lo mas profundo de la Superficie

**Corte y Cubierta**

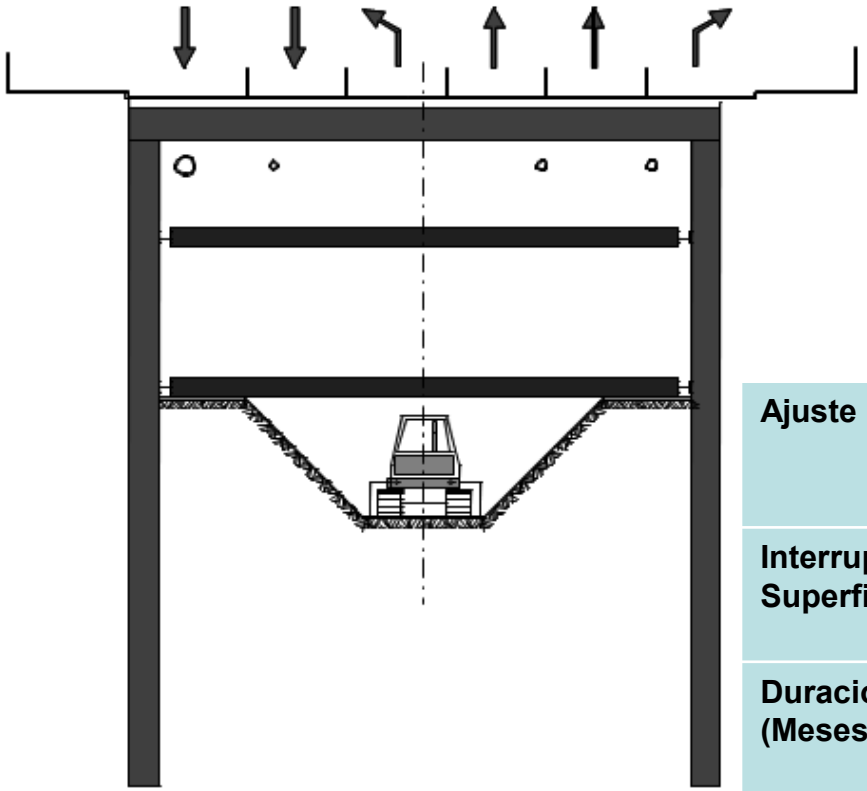

| | |
|---|---|
| **Ajuste de Fase** | • Instalar riostras<br>• Excavar riostras de medio<br>• Instalar el revestimiento |
| **Interrupciones Superficiales** | Cierres de calle parcialmente en ocasiones |
| **Duración (Meses)** | 6 months |

Metro

# Construcción de Corte y Cubierta (Mariachi Plaza)






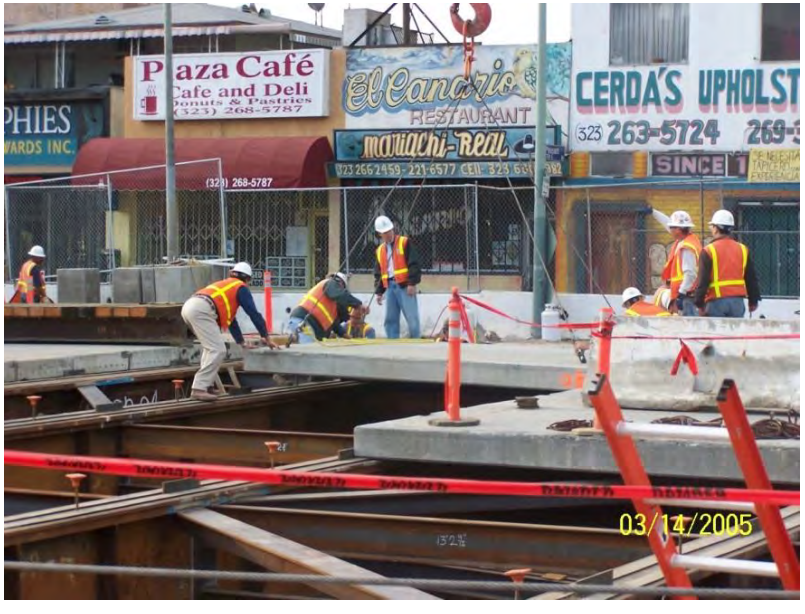




# Pozo de lanzamiento de TBM en la Gold Line de Metro en Little Tokyo

**TBM**

## Pasos para poner en marcha la maquina de excavación (TBM):

1. Espacio Necesario (4-6 acres)
2. Demolición y Reubicación de utilidades
3. Excavar Pozo de Lanzamiento
4. Instalar pilataje, riostras y cubiertas
5. Bajar TBM a posición





Sitio de Lanzamiento para la TBM

# Maquina para Excavación de Túnel para Metro Crenshaw/LAX



*Sección transversal de sitio de Lanzamiento con Maquina de Excavación de Túnel*

- *Corte y Cubierta de Construcción en la Localidad de Lanzamiento*

# *Duración de construcción de tunel Del Proyecto de Transito Connector Regional*

| **Actividad** | **Duración (Meses)** |
|---|---|
| Pre-construcción | 4-6 |
| Preparación de sitio | 12-18 |
| Corte y cubierta en el Portal y la Estación | 24-48 |
| Calle 2da Túnel TBM | 24-48 |

# Espacio Necesario para Lanzar a TBM (4-6 acres)

*Estadio de Dodgers ~12 acres*

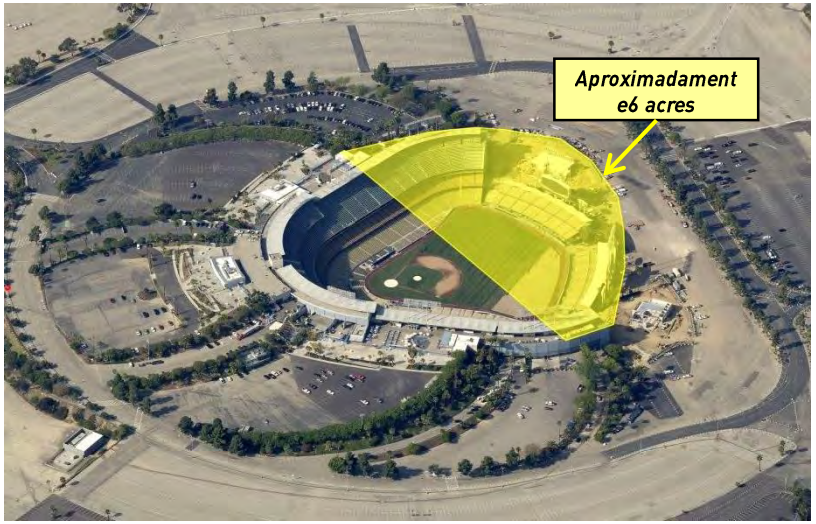


*Centro de Staples ~ 5.5 acres*

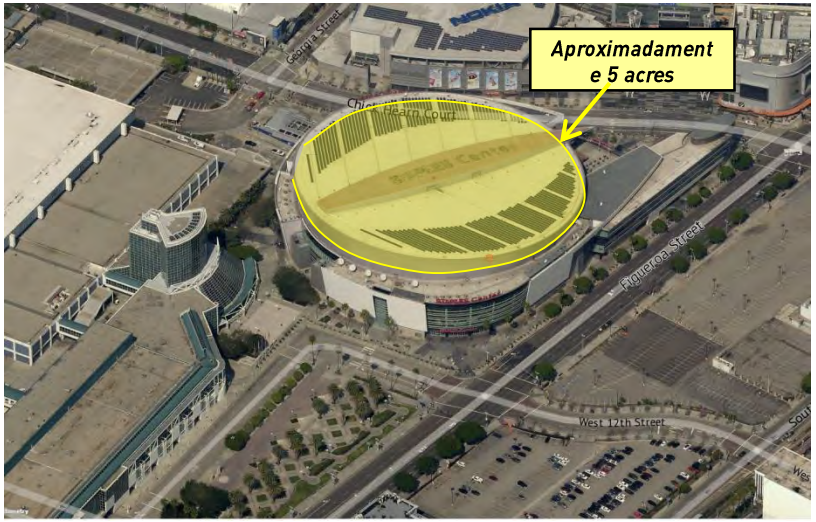


*4-6 campos del fútbol*



# Corte y Cubierta vs. TBM: Ventajas y Desventajas

| Método de Excavación | Ventajas | Desventajas |
|---|---|---|
| **Corte y Cubierta**  | • Menos impactos de ruido, vibración y visual despues de instalar plataforma temporal (comparado a construcción a nivel de calle) | • Adquisición de mayor derecho de paso<br>• Mayor interrupción de tráfico a lo largo de la alineación por tiempo extendido<br>• Desviación de trafico a calles paralelas<br>• Interrupción de acceso a residencias y negocios a lo largo de alineación por tiempo extendido<br>• Impacto de ruido y visual hasta que se instalen las cubiertas temporales |
| **TBM**  *Tipicamente usado para segmento de una milla o más largo* | • Menos actividad de construcción en superficie<br>• Evita las utilidades más típicas<br>• Puede reducir el tiempo de construcción | • Adquisición grande de derecho de paso es necesaria para la área de lanzamiento y extracción de la TBM<br>• Interrupciones similares para corte y cubierta pero sólo en las areas de estaciónes y en el area de lanzamiento/extracción de la TBM de corto-plazo |

# *Discusión Interactiva*

- ***Unirse a un grupo de discusión***
- ***Nombrar a un portavoz del grupo***
- ***Compartir lo que ustedes discutieron***
- ***Comentarios y preguntas***

# *Temas para Discusión*

- ***¿Basado en lo qué ha oído, qué rutas son las más prometedores? ¿Por qué?***
- ***¿Dónde deberían estar localizadas las estaciones? ¿Por qué?***
- ***¿Qué necesitamos saber?***

# *Siguientes Pasos para el Estudio Técnico*

- ❑ *Continuar reuniones comunitarias para obtener retroalimentación*
- ❑ *Incorporar los comentarios en la planificación del proyecto*
- ❑ *Continuar el análisis técnico*
- ❑ *Presentar los resultados del estudio técnico al la Mesa Directiva de Metro (principios de 2017)*



EastsidePhase2@metro.net


Project Hotline: 213.922.3012


@Eastsidephase2


metro.net/eastsidephase2


facebook.com/metroeastsidephase2

# *Preguntas y Respuestas*

Metro

# Eastside Transit Corridor Phase 2

## Technical Study Update

*Community Outreach Meeting – February 2017*



# Purpose of Tonight's Meeting

- Recap of Board motion (2014) and technical study process
- Provide update on SR-60 Alternative technical investigations
- Share results of the Washington Blvd. Alternative Routing Concepts
- Receive feedback from you
- Discuss next steps

# Alternatives Studied in 2014 Draft EIS/EIR

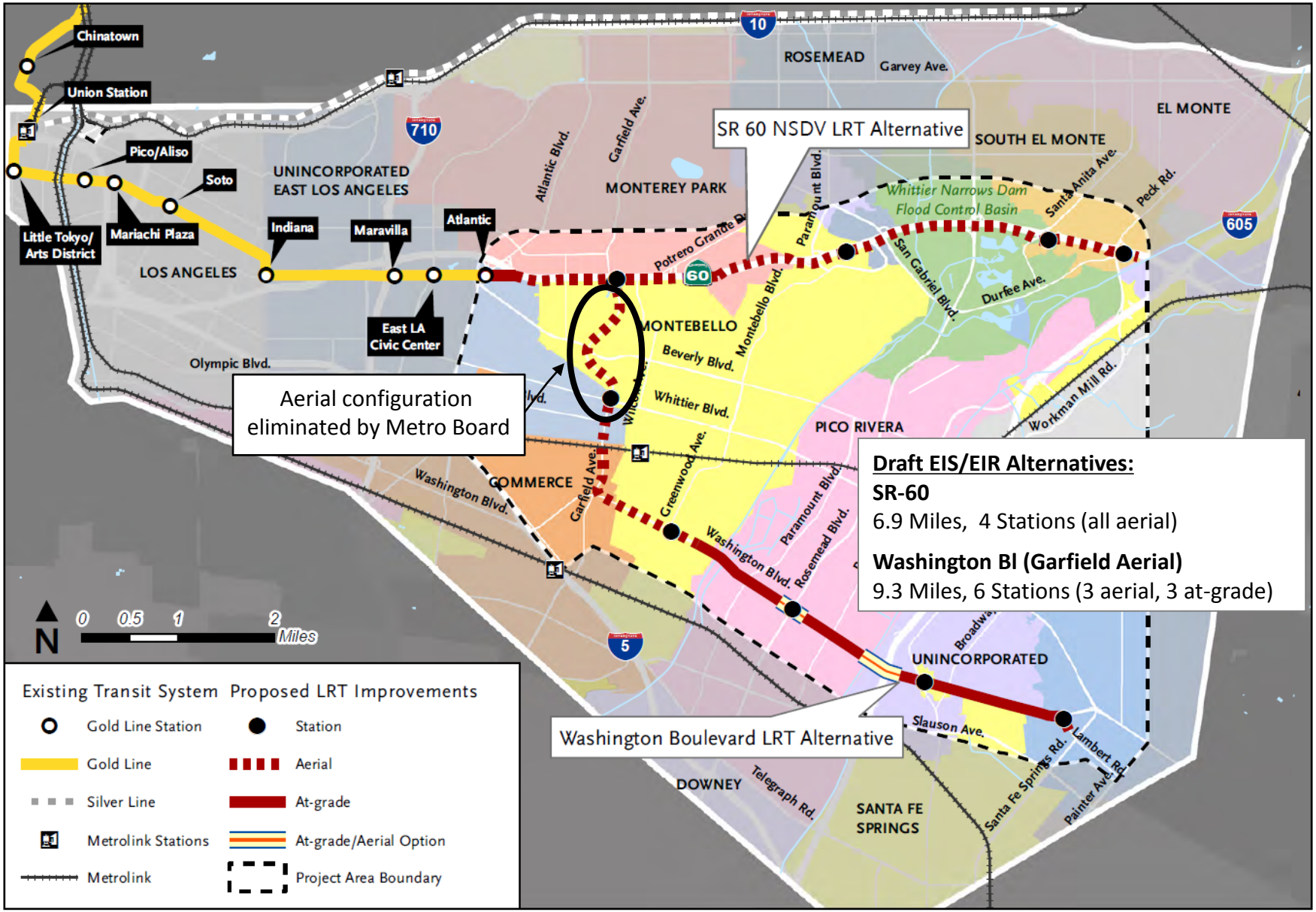


**Draft EIS/EIR Alternatives:**

**SR-60**

6.9 Miles, 4 Stations (all aerial)

**Washington Bl (Garfield Aerial)**

9.3 Miles, 6 Stations (3 aerial, 3 at-grade)

# Board Motion

- **Nov 2014: Board-directed Technical Study to:**
  - ✓ **Address Agency Comments**
    - US Environmental Protection Agency (USEPA)
    - US Army Corps of Engineers (USACE)
    - California Department of Transportation (Caltrans)
    - California Department of Fish and Wildlife (CDFW)
    - Southern California Edison (SCE)
  - ✓ **Eliminate Aerial on Garfield Av between Via Campo and Whittier Bl.**
    - Draft EIS/EIR eliminated at-grade
  - ✓ **Identify a New North/South Connection to Washington Bl.**
  - ✓ **Explore Feasibility of Operating Both SR-60 and Washington Bl. Alternatives**

# Phases of Project Development

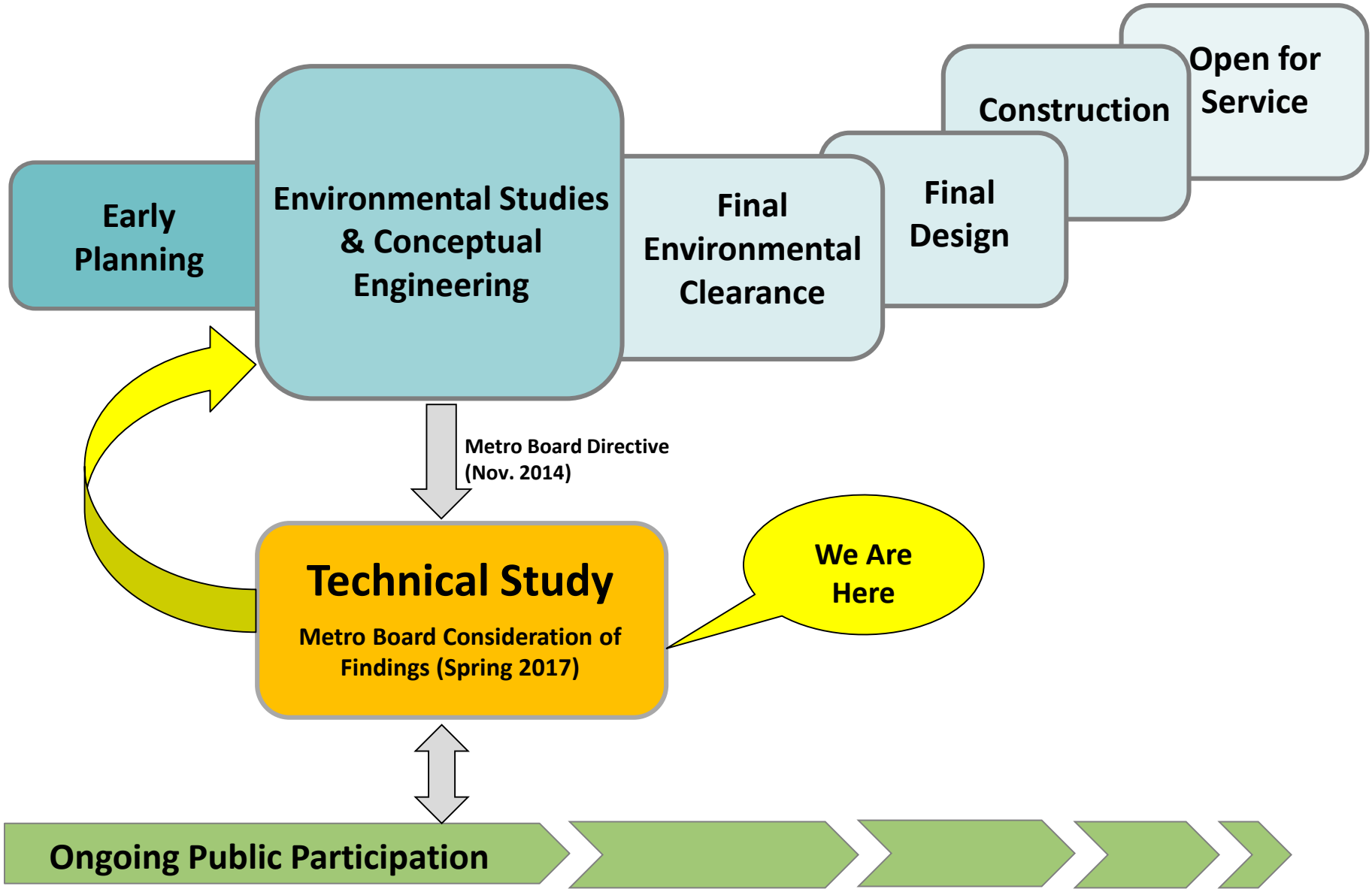

# SR-60 North Side Design Variation (NSDV) Alternative

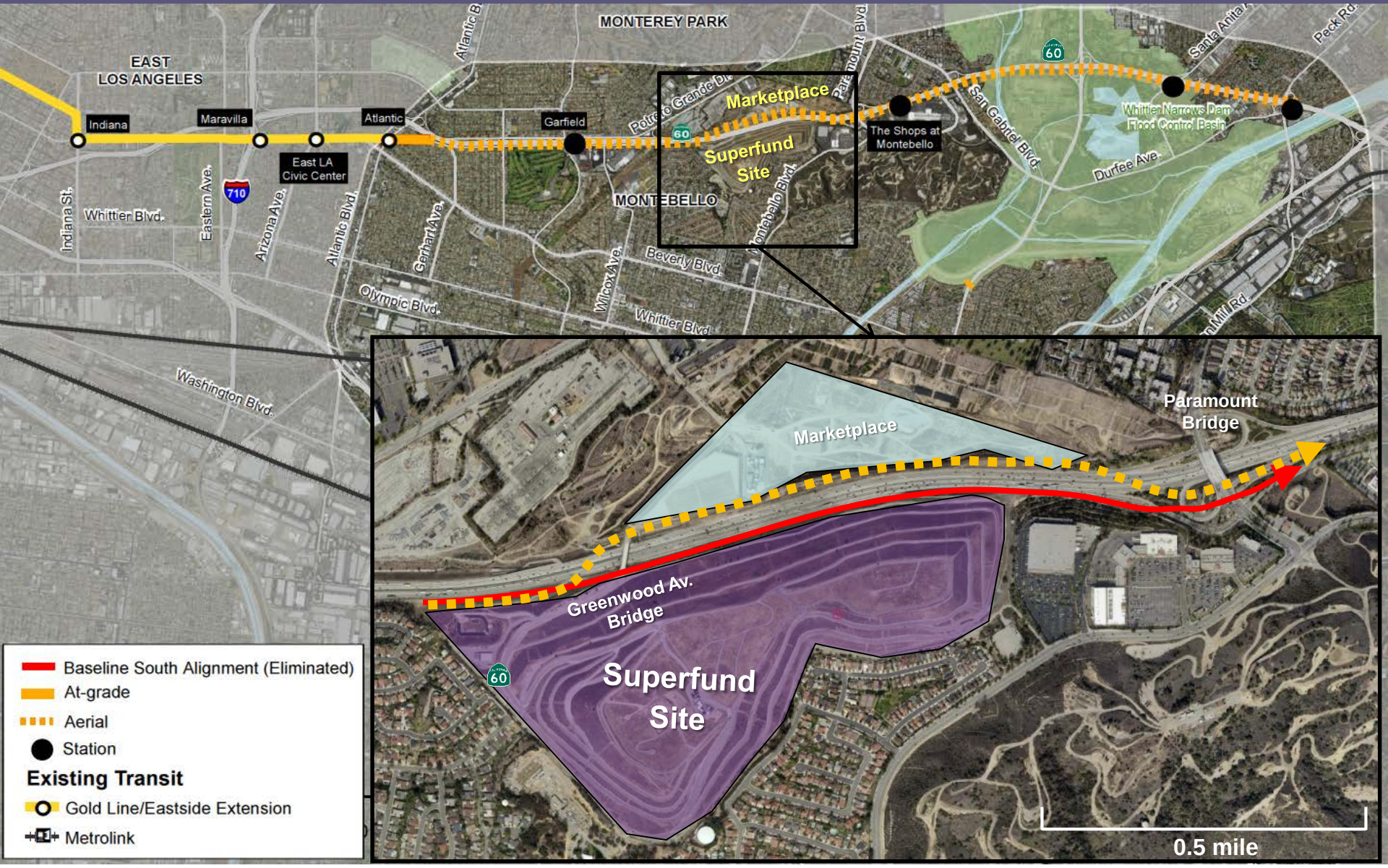

# Caltrans: SR-60 NSDV flyover west of Greenwood Ave affects the ability to widen SR-60 to full standard + HOV lanes






# Shifted SR-60 NSDV Flyover Further East and Lowered Grade Profile To Minimize Visual Impact to Marketplace Development

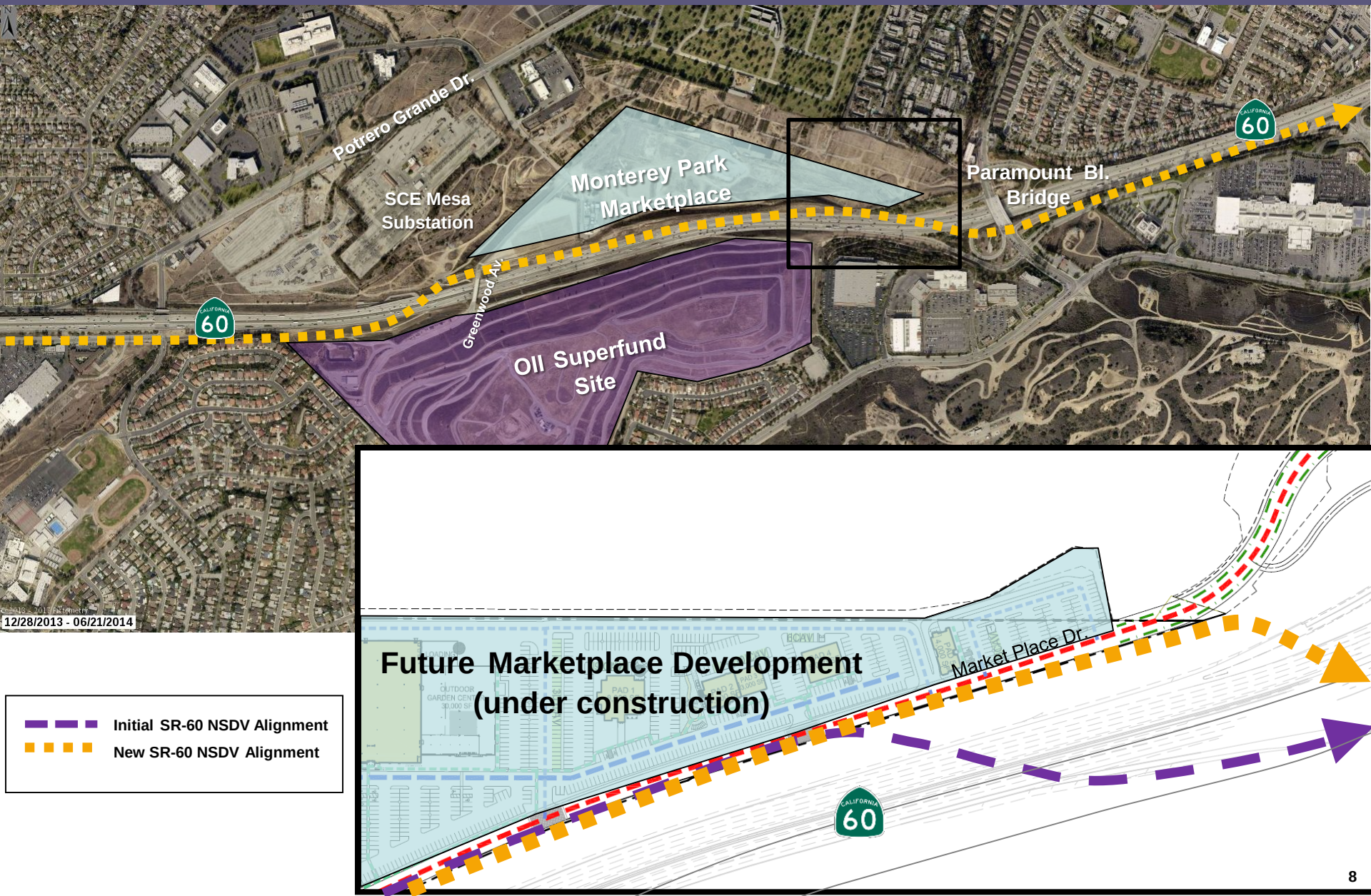

# SR-60 NSDV Alignment Column Placement Relocation To Avoid Conflict with New SR-60 Ramps

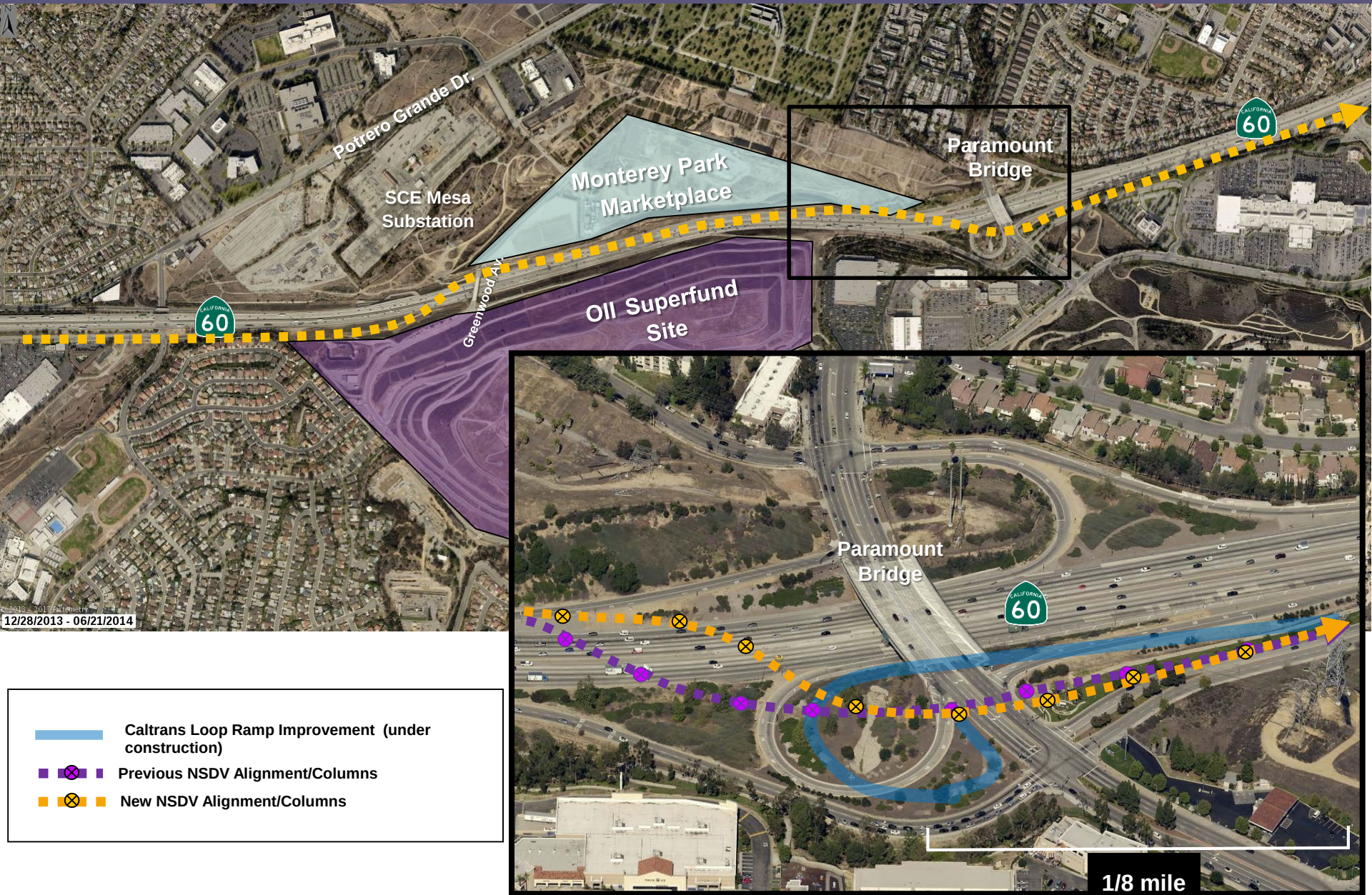

# Raised SCE Transmission Lines at SR-60/Paramount Interchange

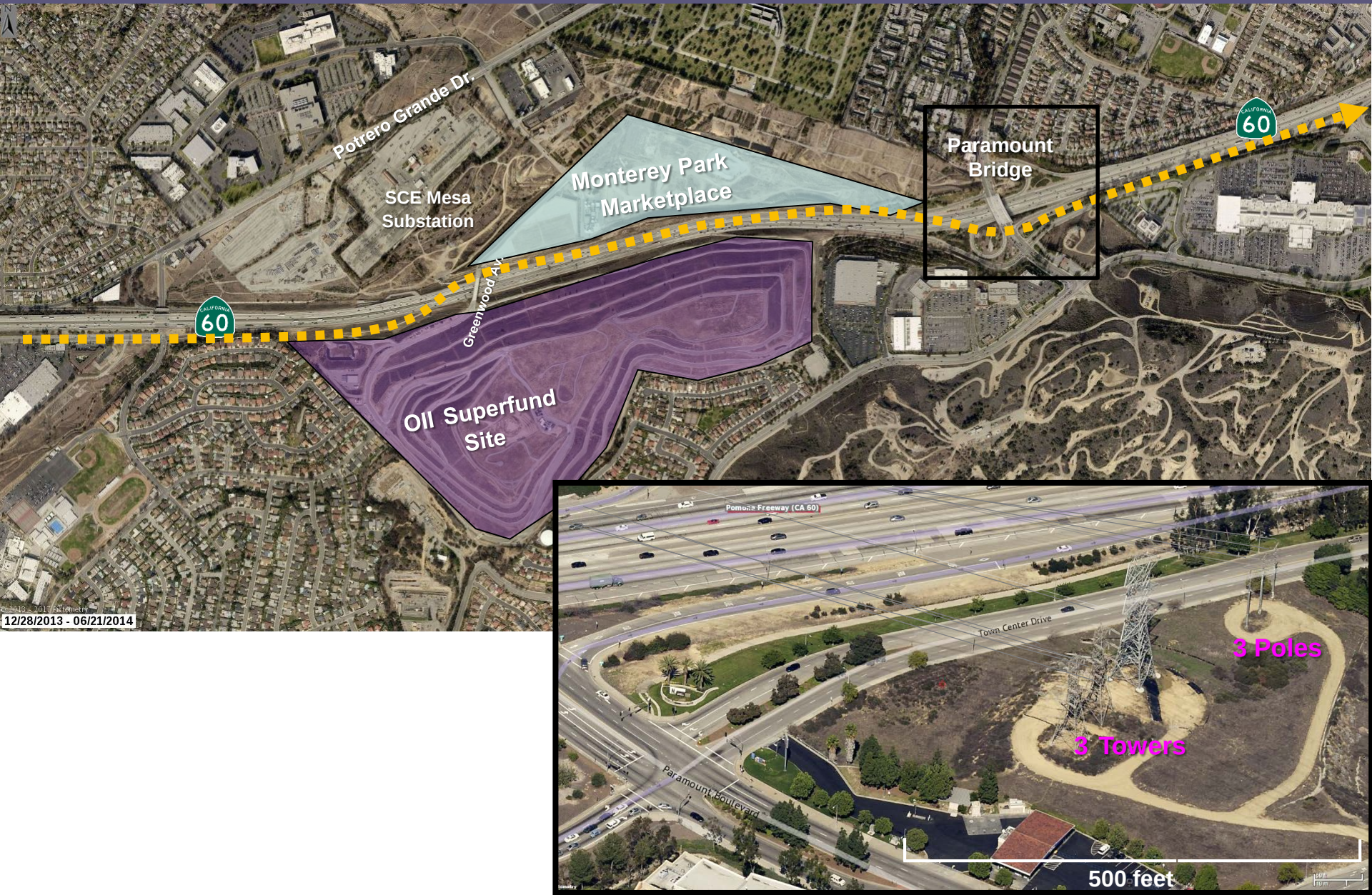

# Raised SCE Transmission Lines at SR-60/Paramount Interchange

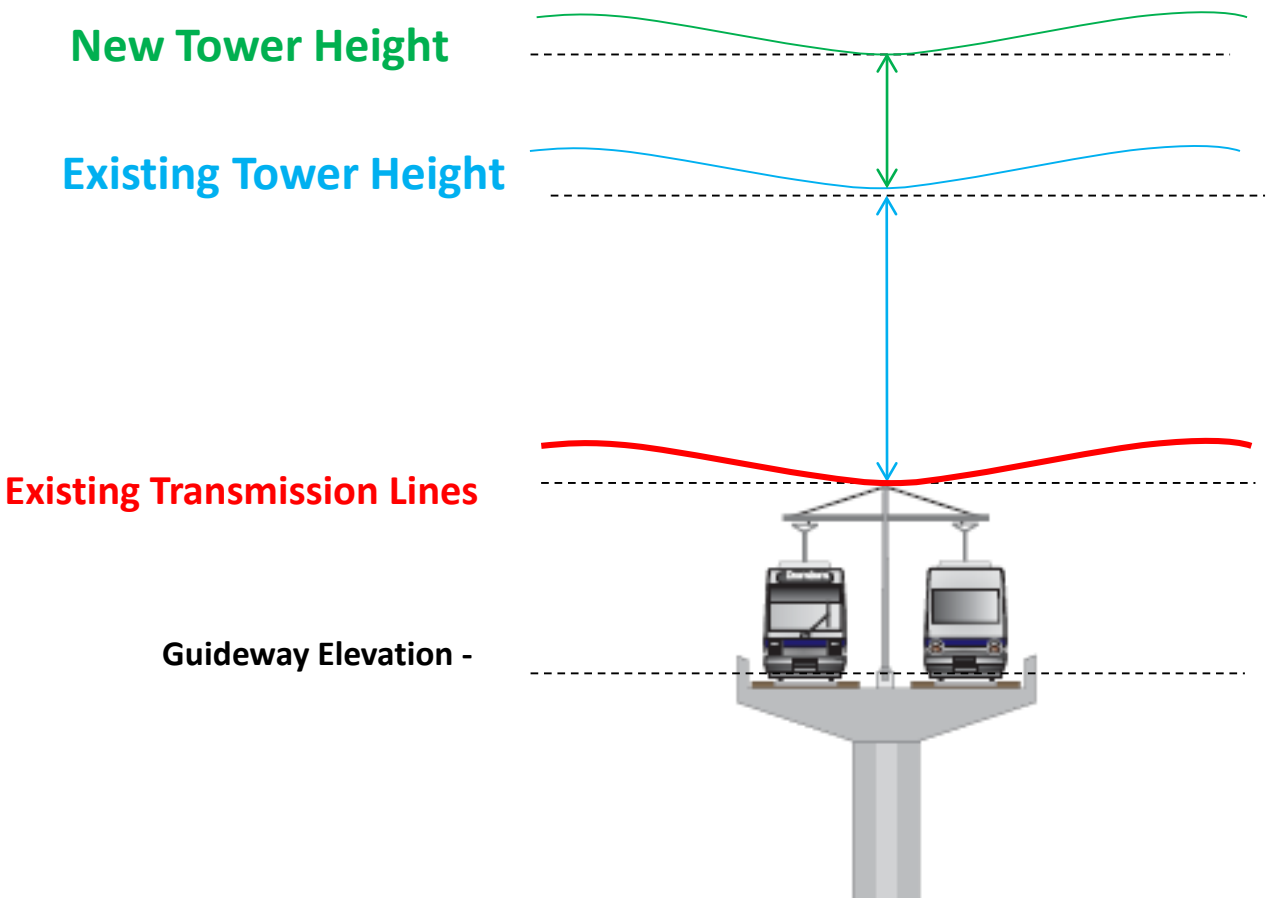

# Whittier Narrows Dam Flood Control Basin
# Refined Santa Anita Station Concept

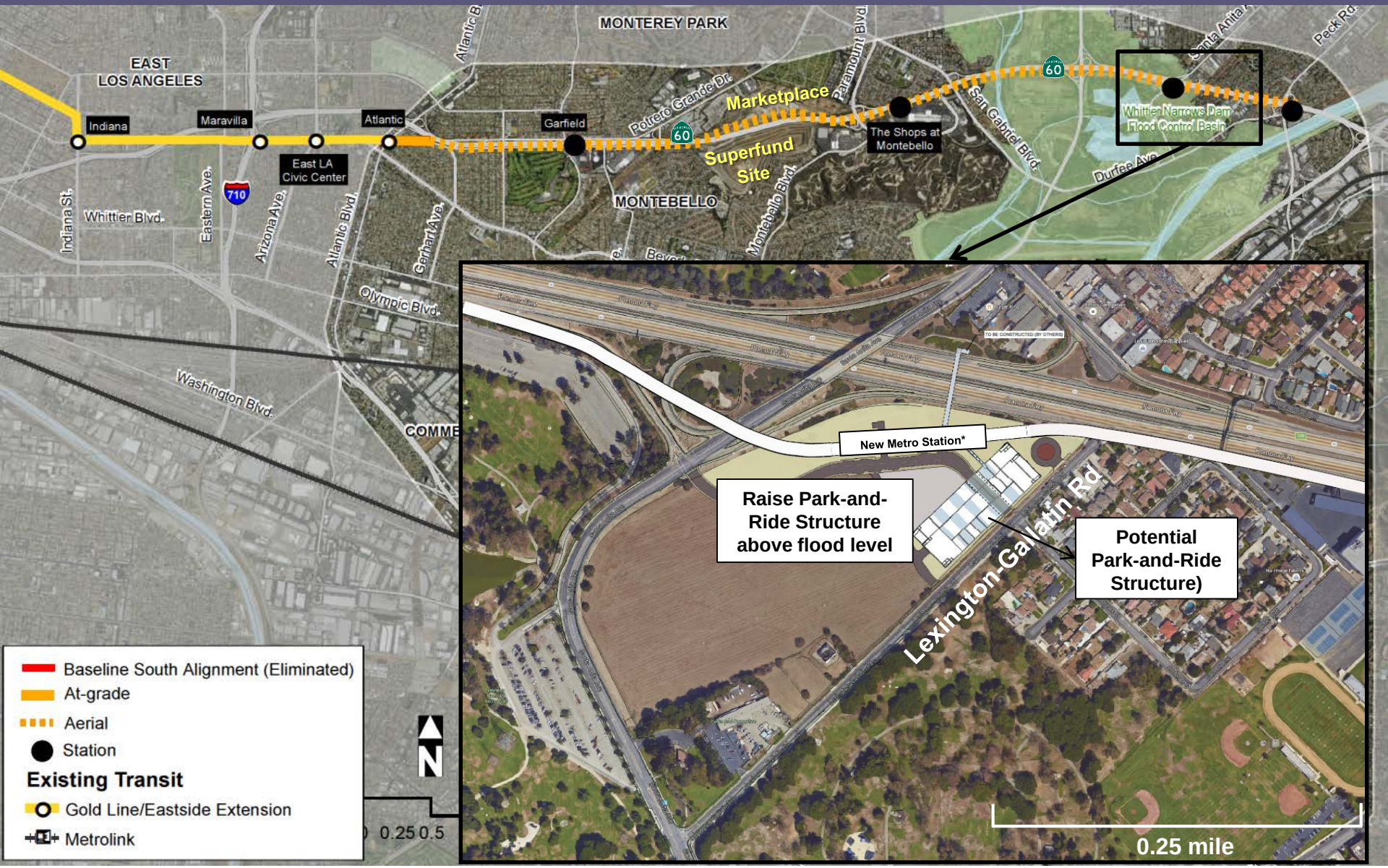


*Station location and park-and-ride structure design concept are subject to change as technical analysis continues

# SR-60 Alternative Transition from At-Grade to Aerial
# 2014 Draft EIS/EIR Assumptions

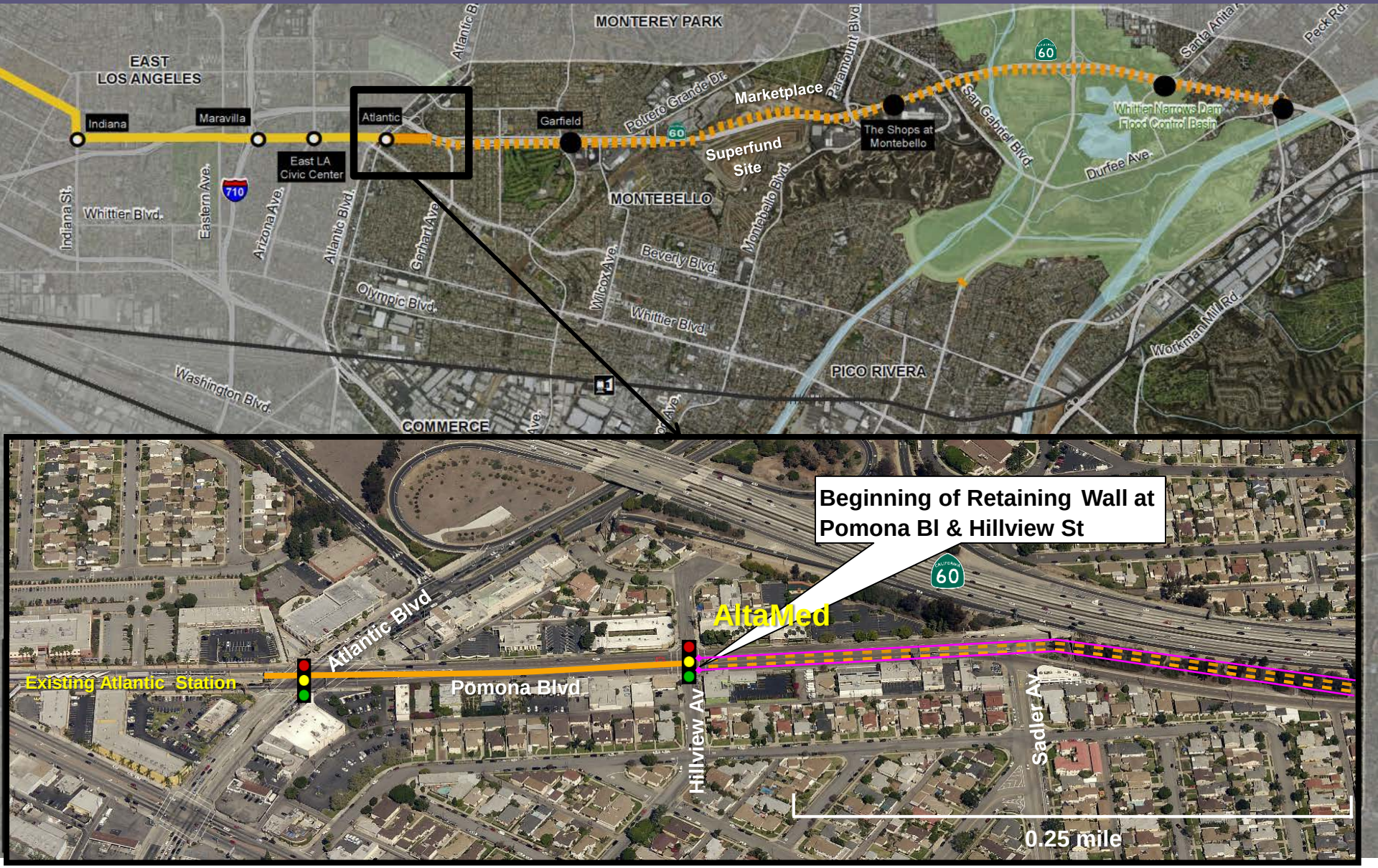

# SR-60 Alternative Transition from At-Grade to Aerial
# Moved Retaining Wall Further East (Proposed Refinement)

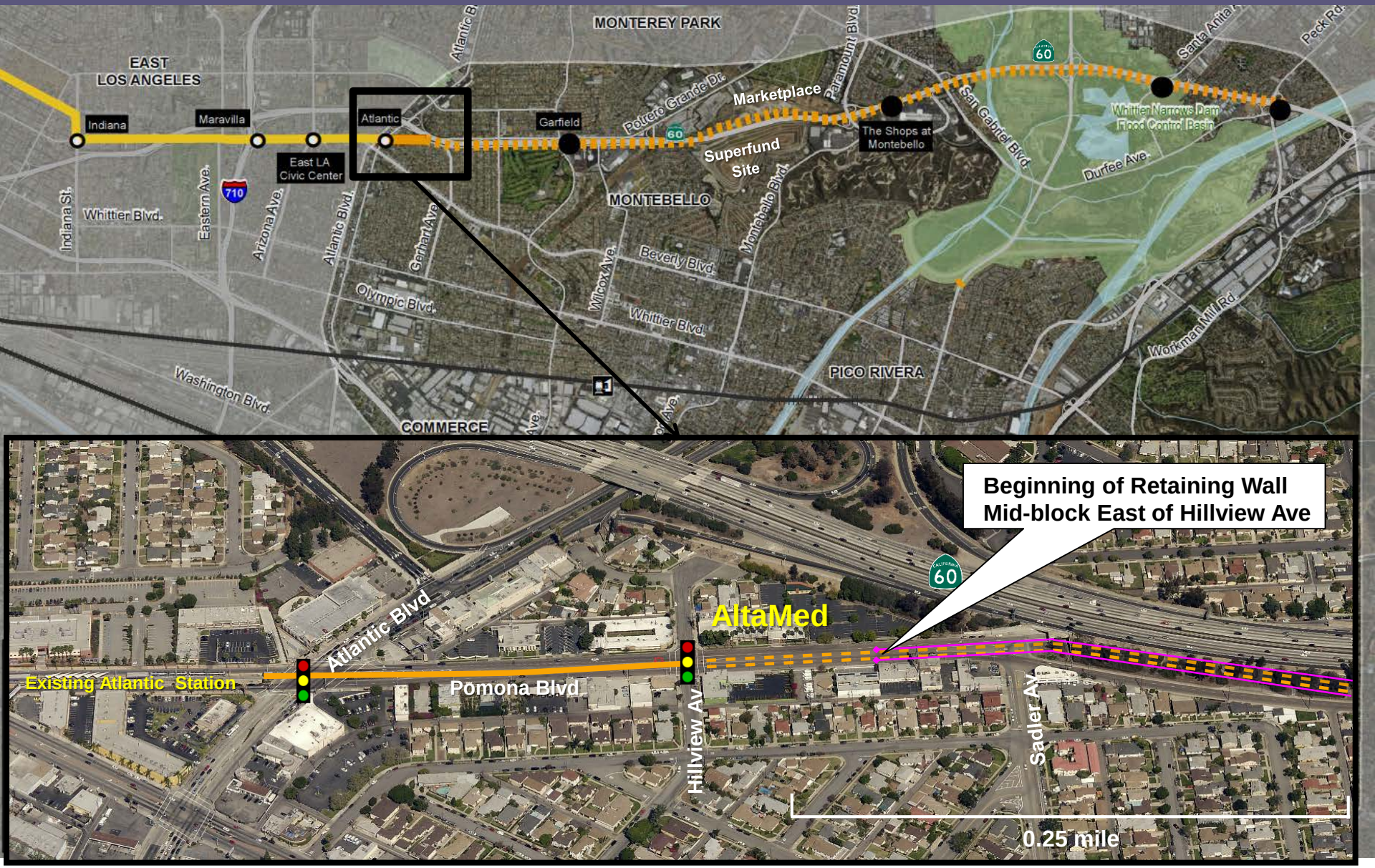

# Metro Board Item Checklist

**SR-60 Alternative**

- ✓ **Coordinate with Agencies to Address Comments**
- ✓ **US Environmental Protection Agency (USEPA)**
- ✓ **US Army Corps of Engineers (USACE)**
- ✓ **California Department of Transportation (Caltrans)**
- ✓ **California Department of Fish and Wildlife (CDFW)**
- ✓ **Southern California Edison (SCE)**

**No major Resource Agency issues with resuming environmental review of the SR-60 Alternative.**

# Identify New North-South Connection to Washington Boulevard

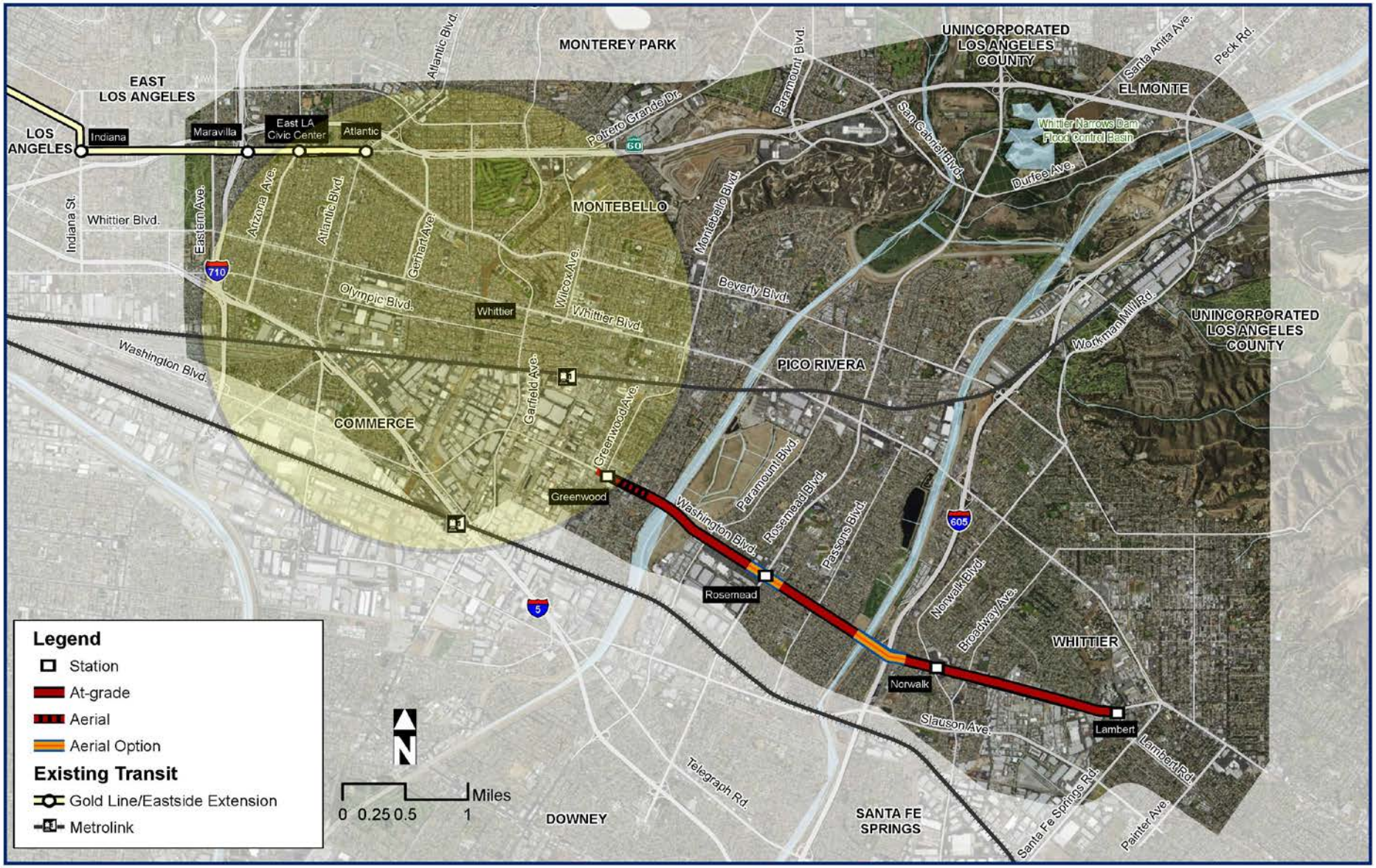

# Washington Boulevard Alternative
# North-South Connection Concepts

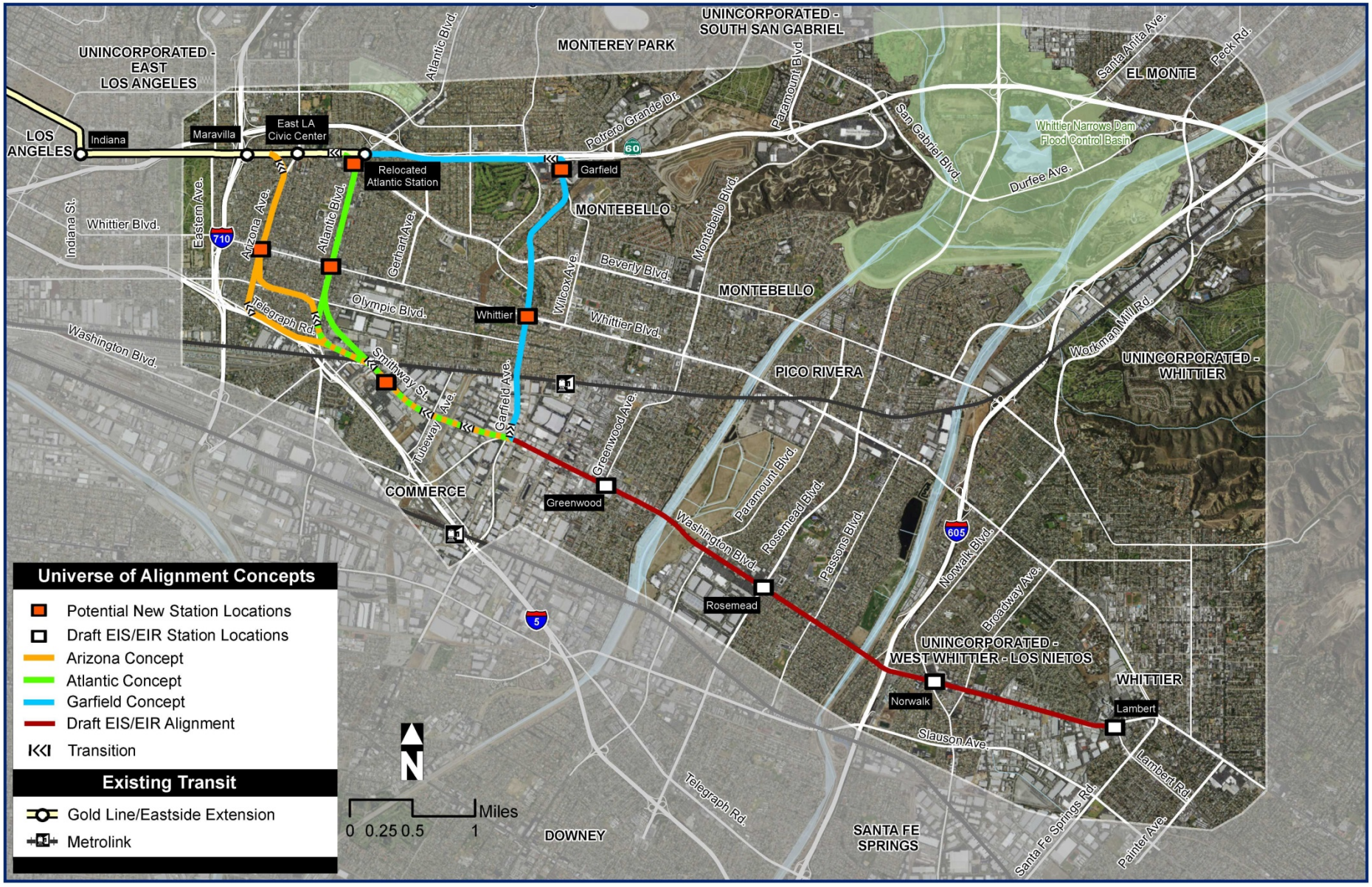

# Garfield Avenue Underground Concept

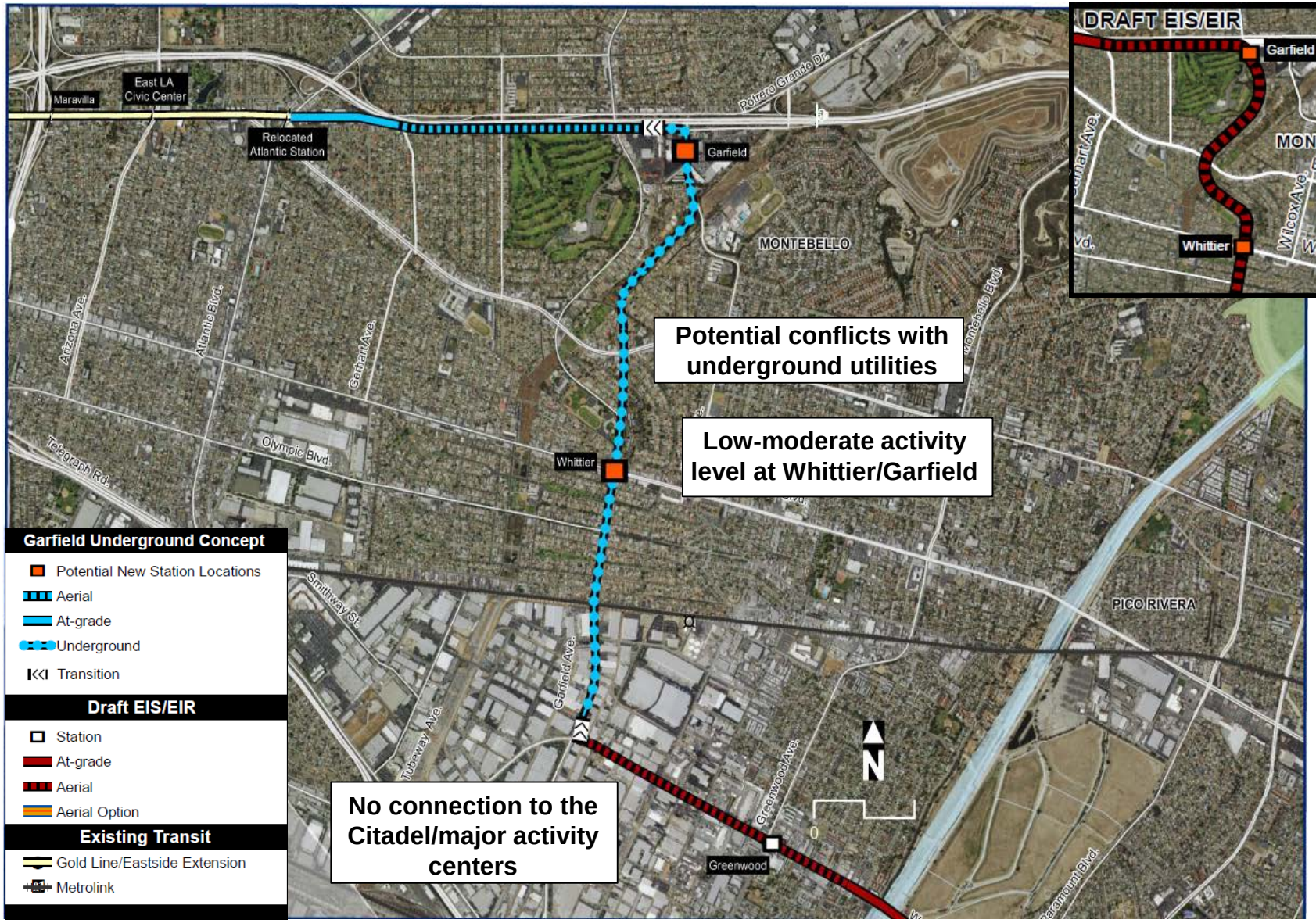

# Arizona: 3rd/Mednik Junction Issues
## At-grade and Underground Concepts




**Potential Impacts to:**

- Existing Civic Center Station and Gold Line operations
- Sensitive uses
- Residential properties
- Traffic, access and parking
- Pedestrian and bicycle safety

# Arizona Avenue




**Arizona Av. at Whittier Bl. (Looking South)**

# South Atlantic Blvd Concept - Opportunities and Challenges

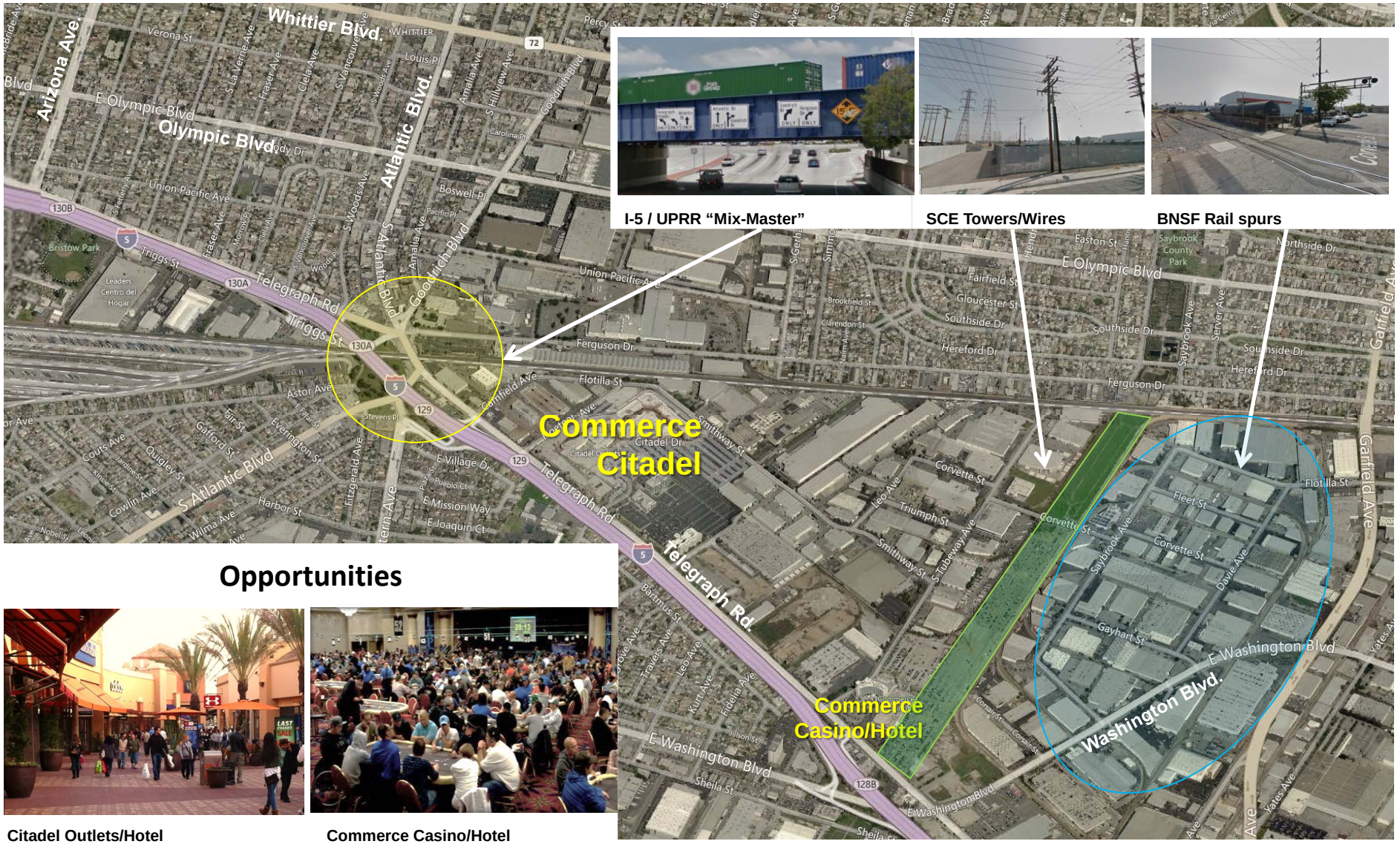




I-5 / UPRR "Mix-Master"



SCE Towers/Wires



BNSF Rail spurs

## Opportunities



Citadel Outlets/Hotel



Commerce Casino/Hotel

*Draft - For Discussion Only*

# Atlantic Boulevard – Existing Condition




**Atlantic Bl. at Whittier Bl. (Looking Southbound)**

# Atlantic Underground Concept – What's Needed?

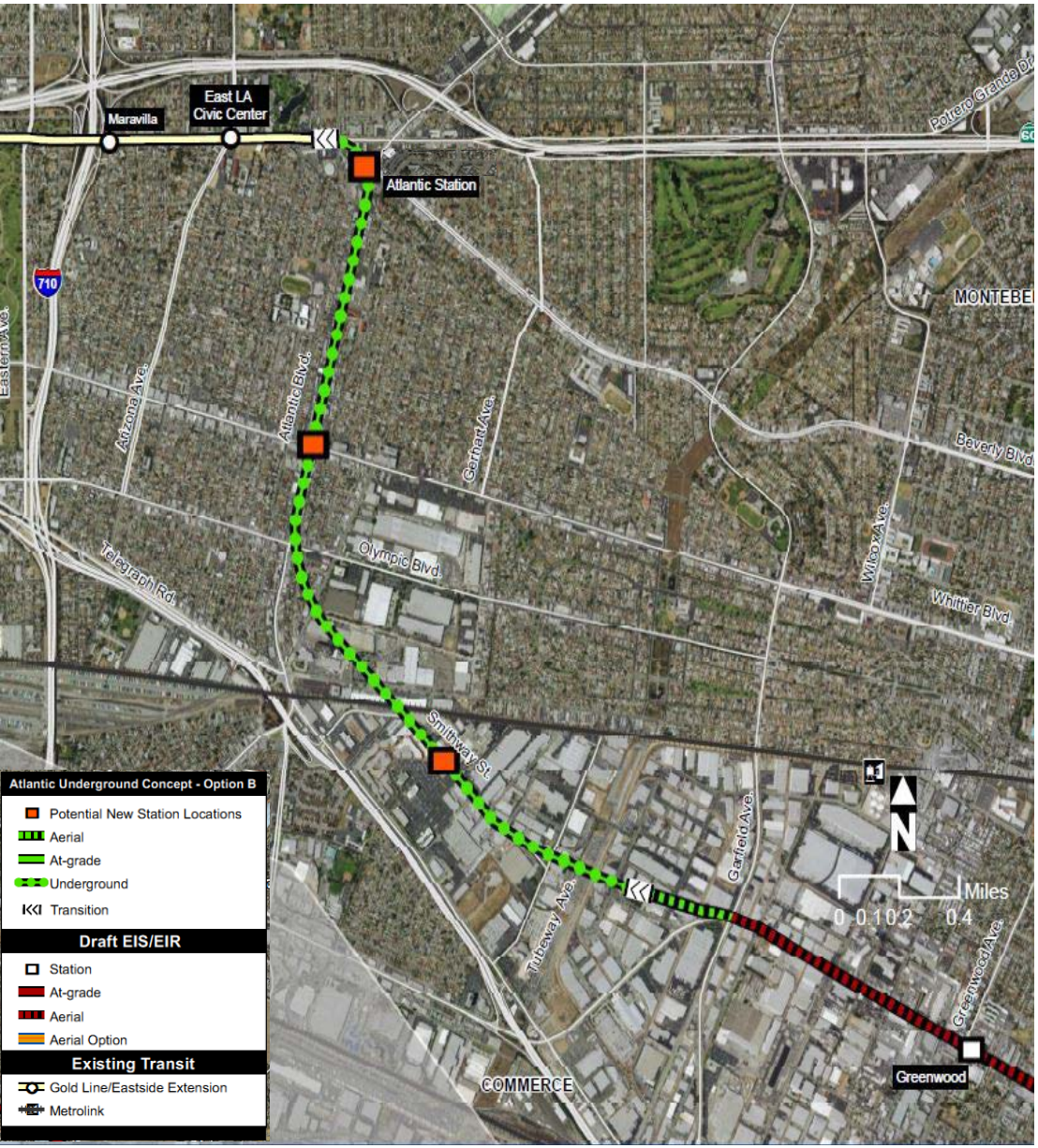


- **Two tunnel portals – one north and one south**



- **Two locations to launch and extract a TBM – exact locations unknown**



- **Excavation of station boxes**

# Atlantic Underground

## Staff Recommendation:

✓ Carry Atlantic Underground forward as the new Washington Alternative

# Metro Board Item Checklist

## Washington Alternative

✓ **Eliminate Aerial on Garfield Av between Via Campo and Whittier Bl.**

Draft EIS/EIR eliminated at-grade

✓ **Identify a New North/South Connection to Washington Bl.**

# Measure M Funding

## Total Funding: $6.0 Billion

Funding delivered in two phases:

- Phase 1: $3.0 Billion in 2029
- Phase 2: $3.0 Billion in 2053

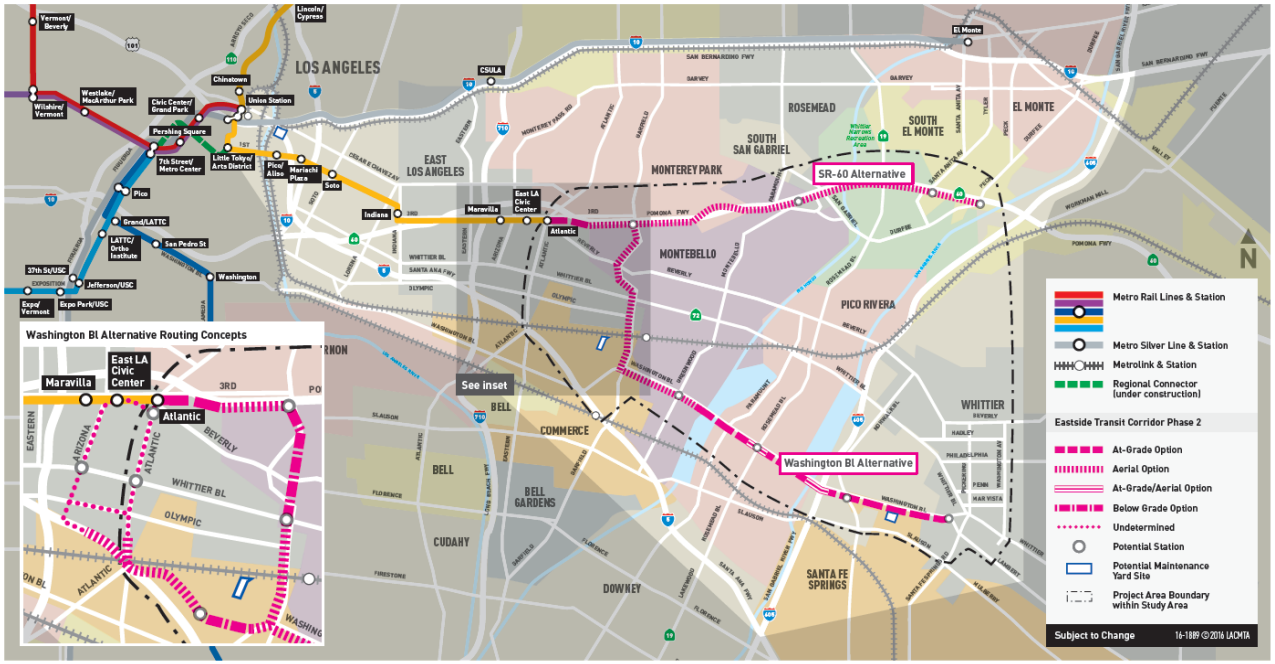

# Combined Alternative

**Can You Operate a Combined Alternative with SR-60 and Washington Alternatives?**

# Metro Board Item Checklist

- ✓ Explore Feasibility of Operating Both SR-60 and Washington Bl Alternatives

# Share Your Thoughts

- We would like to ask you some questions about the alternatives. The following Preference Survey is designed to obtain your input on the Eastside Transit Corridor Phase 2 project.
- The survey consists of five questions.
- Please respond by using the clicker:
  - Multiple choice answers correspond with the numbers on the voting devices
  - There are no right or wrong answers



# Test Question

Have you ever taken a trip on the Metro Gold Line?

0% 1. Yes

0% 2. No

# Question 1

What is the most important reason for implementing the Eastside 2 extension?

0% 1. Connecting to the regional system

0% 2. Ease traffic congestion

0% 3. Economic revitalization

0% 4. Improving access to major activity centers and jobs

0% 5. Other

# Question 2

What is the most important consideration for a Metro Rail station?

0% 1. Proximity to activity centers

0% 2. Ease of access (walking, bike, bus, parking, etc.)

0% 3. Safety and security

0% 4. Economic revitalization potential

0% 5. Other

# Question 3

Based on what you heard today,
what is your biggest concern?

0% 1. Traffic/Circulation/Parking

0% 2. Construction activities
(displacement/disruption of residents and/or businesses)

0% 3. Safety and security

0% 4. Air quality impacts

0% 5. Other

# Question 4

Do you agree or disagree with the following statement: “The Atlantic underground concept has enough merit to be recommended as the new Washington Blvd Alternative.”

0% 1. Agree

0% 2. Neutral

0% 3. Disagree

# Question 5

Based on what you heard, is there merit in adding a combined Alternative that includes both SR-60 and Washington Blvd in the next phase of the study?

0% 1. Yes

0% 2. No

0% 3. Maybe

# Next Steps/Schedule

- Spring 2017 – Metro Board consideration of Technical Study findings
- Summer/Fall 2017 – Reinitiate Environmental Process

# Fase 2 del Corredor de Tránsito del Lado Este

## Actualización del Estudio técnico

*Reunión de alcance comunitario - Febrero de 2017*



# Propósito de la reunión de esta noche

- Recapitulación de la moción de la Junta Directiva (2014) y el proceso del Estudio técnico
- Proporcionar una actualización sobre las investigaciones técnicas de la Alternativa SR-60
- Compartir los resultados de los conceptos de ruta de la Alternativa de Washington Blvd.
- Recepción de comentarios del público
- Discutir los próximos pasos

# Alternativas estudiadas en el Borrador del EIS/EIR de 2014

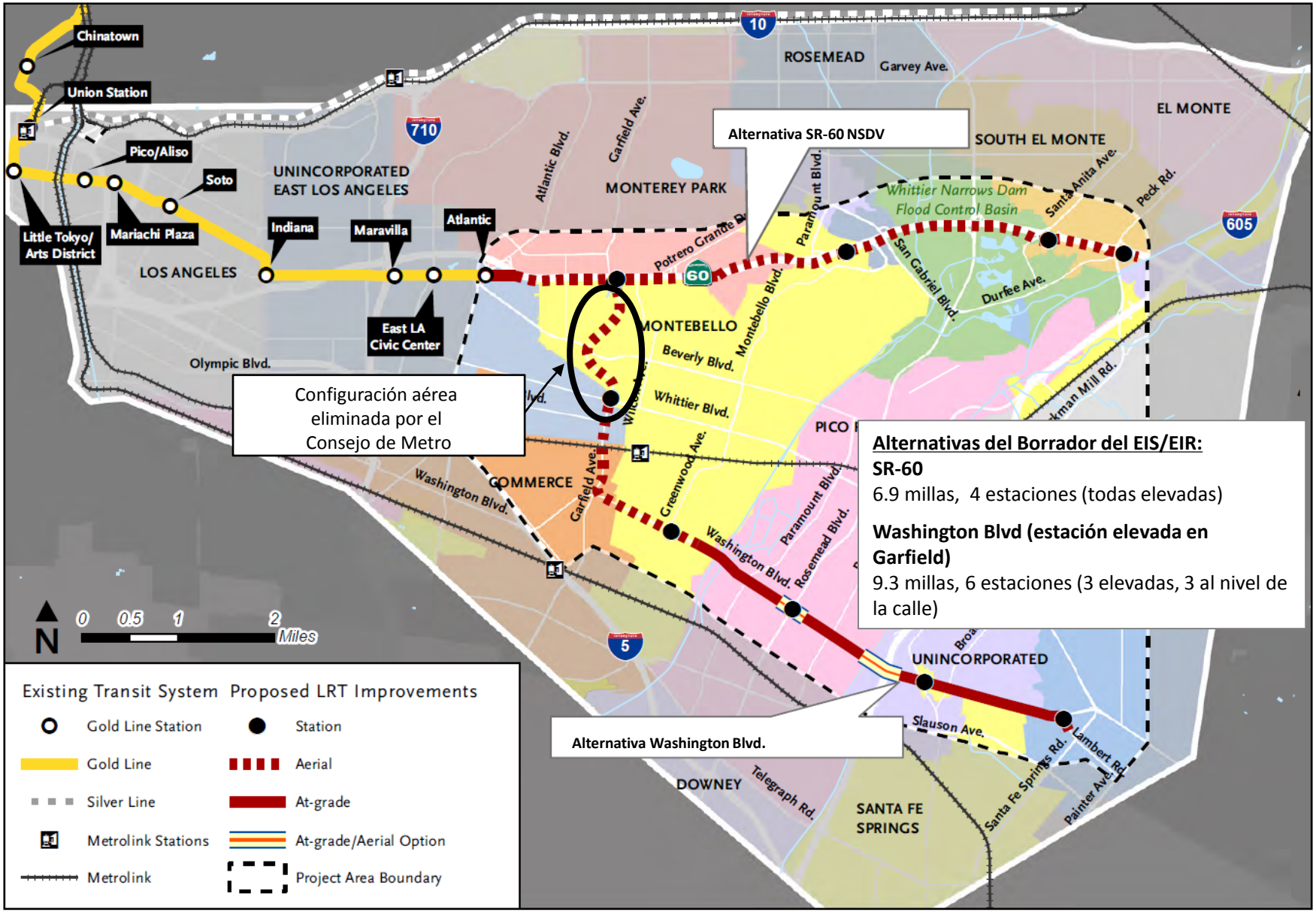


**Alternativas del Borrador del EIS/EIR:**

**SR-60**

6.9 millas, 4 estaciones (todas elevadas)

**Washington Blvd (estación elevada en Garfield)**

9.3 millas, 6 estaciones (3 elevadas, 3 al nivel de la calle)

# Moción de la Junta Directiva

- **Noviembre de 2014: Estudio técnico dirigido por la Junta Directiva para:**
  - ✓**Responder a los comentarios de las agencias**
    - Agencia de Protección Ambiental de Estados Unidos (USEPA)
    - Cuerpo de Ingenieros del Ejército de Estados Unidos (USACE)
    - Departamento de Transporte de California (Caltrans)
    - Departamento de Pesca y Vida Silvestre de California (CDFW)
    - Southern California Edison (SCE)
  - ✓**Eliminar la elevación en Garfield Ave. entre Via Campo y Whittier Blvd.**
    - El Borrador del EIS/EIR eliminó la opción al nivel de la calle
  - ✓**Identificar una nueva conexión norte/sur a Washington Blvd.**
  - ✓**Explorar la viabilidad de operar las alternativas SR-60 y de Washington Blvd.**

# Fases del desarrollo del proyecto

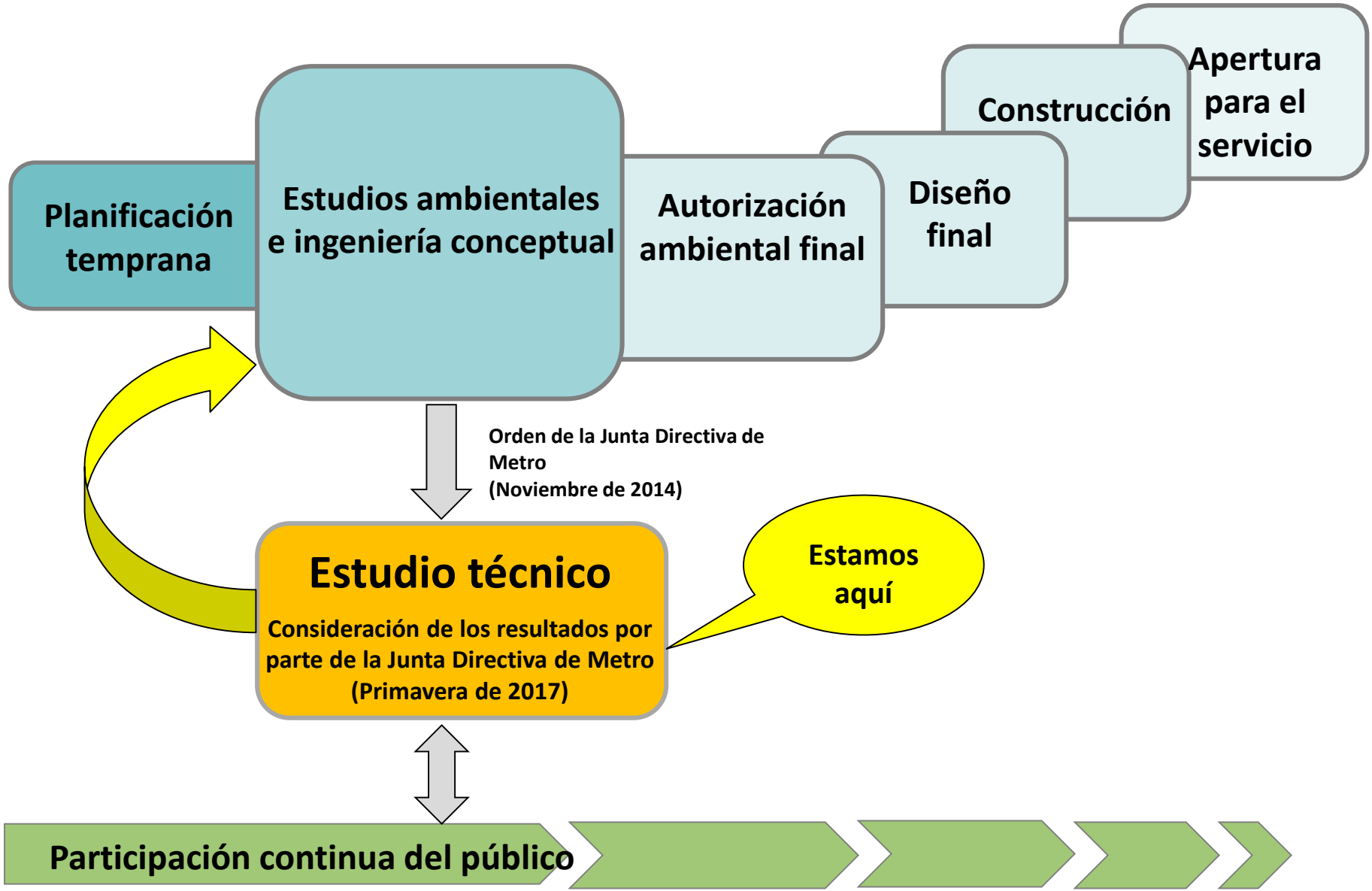

# Alternativa de Variación de Diseño del Lado Norte (NSDV) de la SR-60

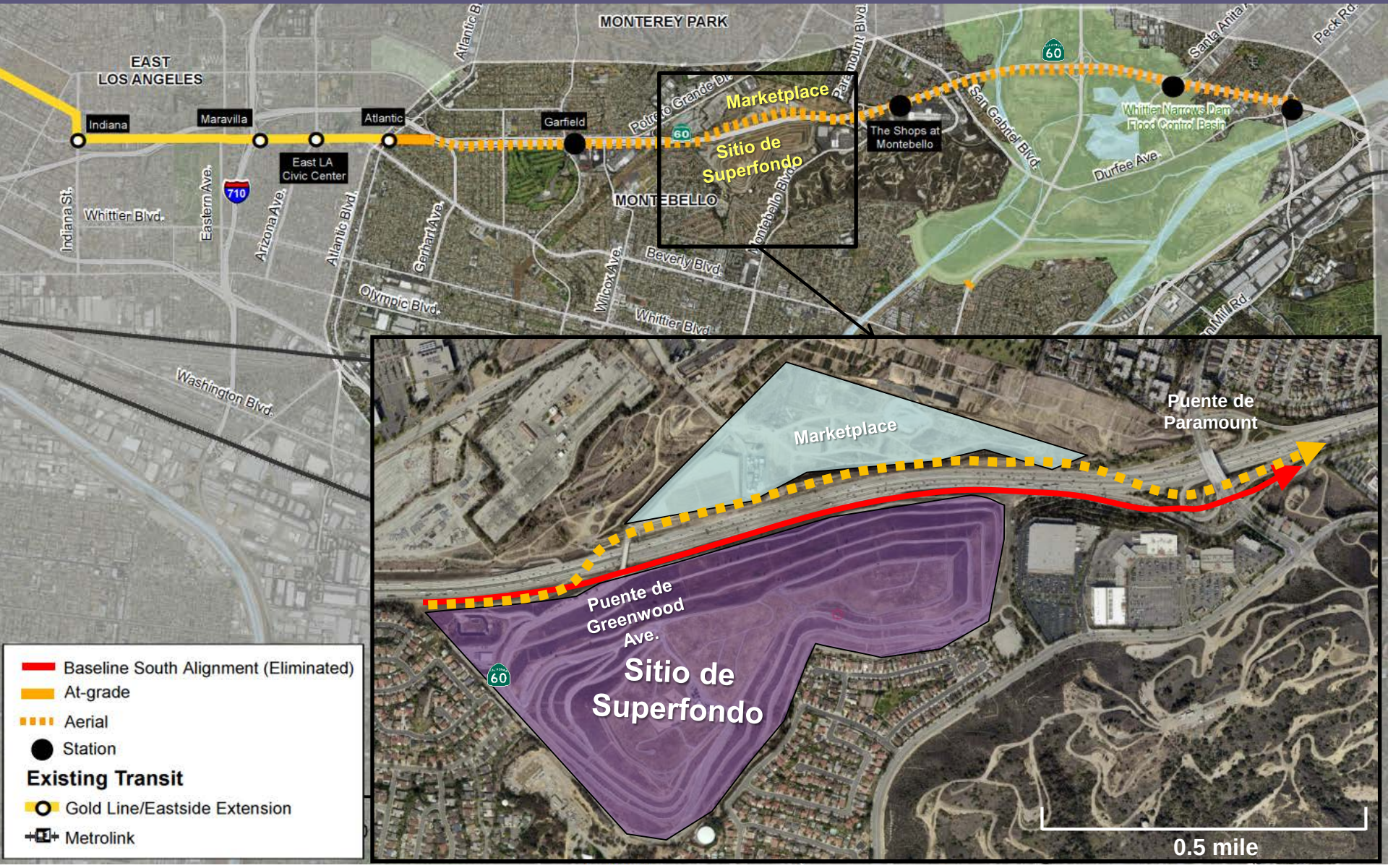

# Caltrans: Paso elevado de la NSDV en la SR-60 al oeste de Greenwood Ave afecta la posibilidad de ensanchar la SR-60 para crear carriles completos estándar y para vehículos de alta ocupacion (HOV)






# Desplazamiento del paso elevado de la NSDV en la SR-60 más hacia el este y con un perfil de grado reducido para minimizar el impacto visual en el desarrollo de Marketplace

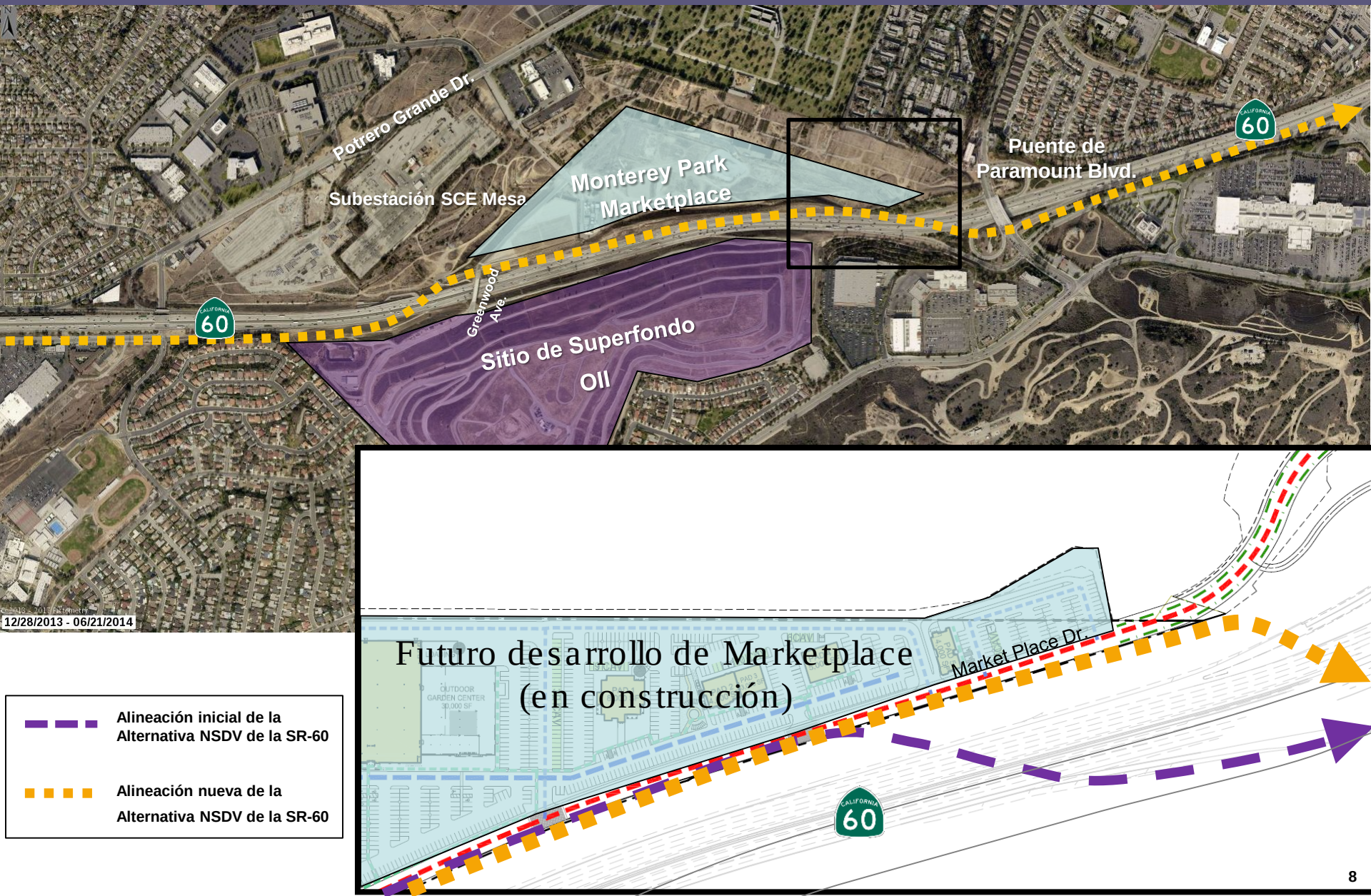

# Reubicación de la colocación de columnas en la Alineación de la NSDV de la SR-60 para evitar conflictos con las nuevas rampas de la SR-60

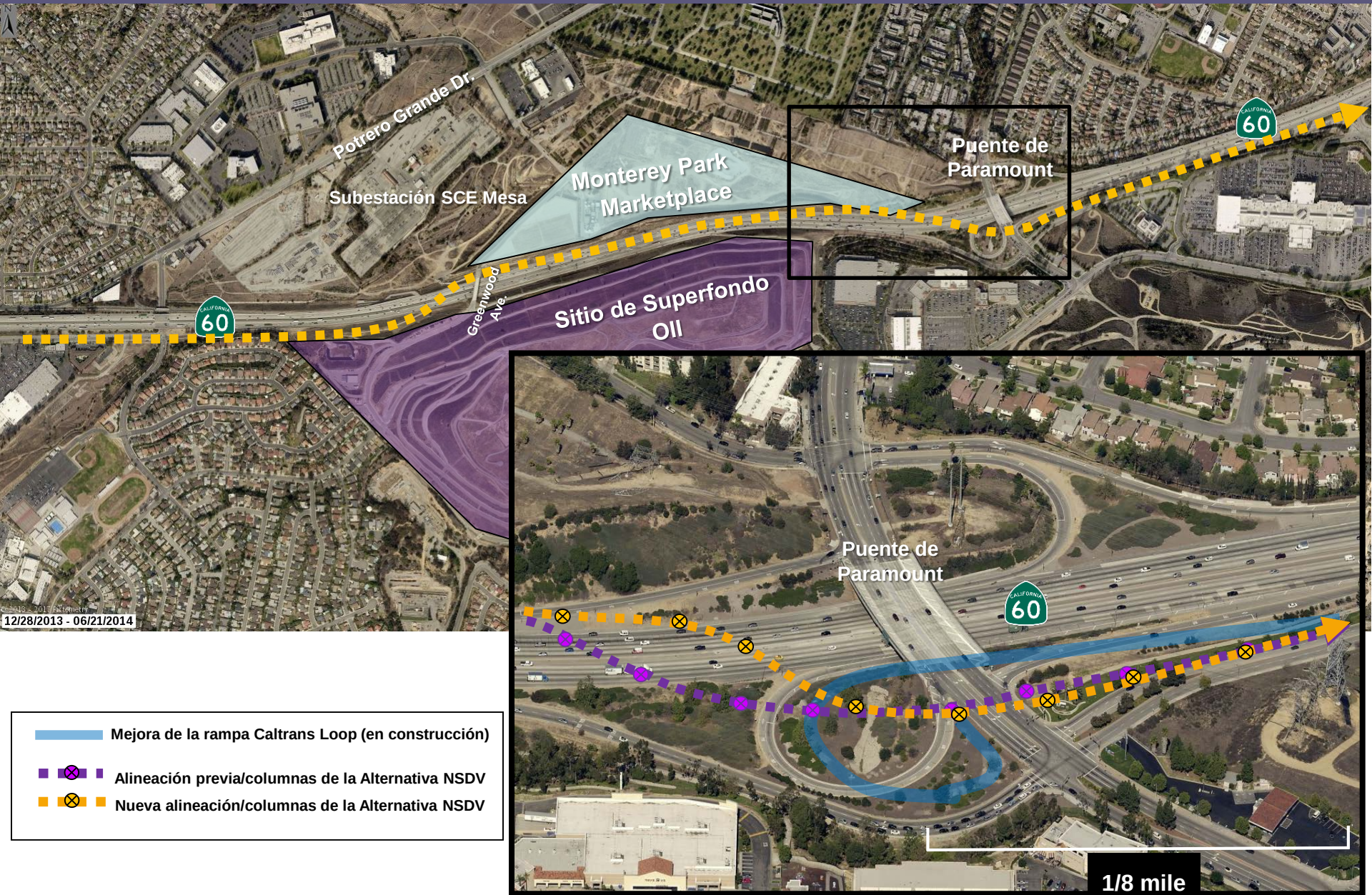

# Líneas de transmisión elevadas de SCE en el Intercambio de la SR-60/Paramount

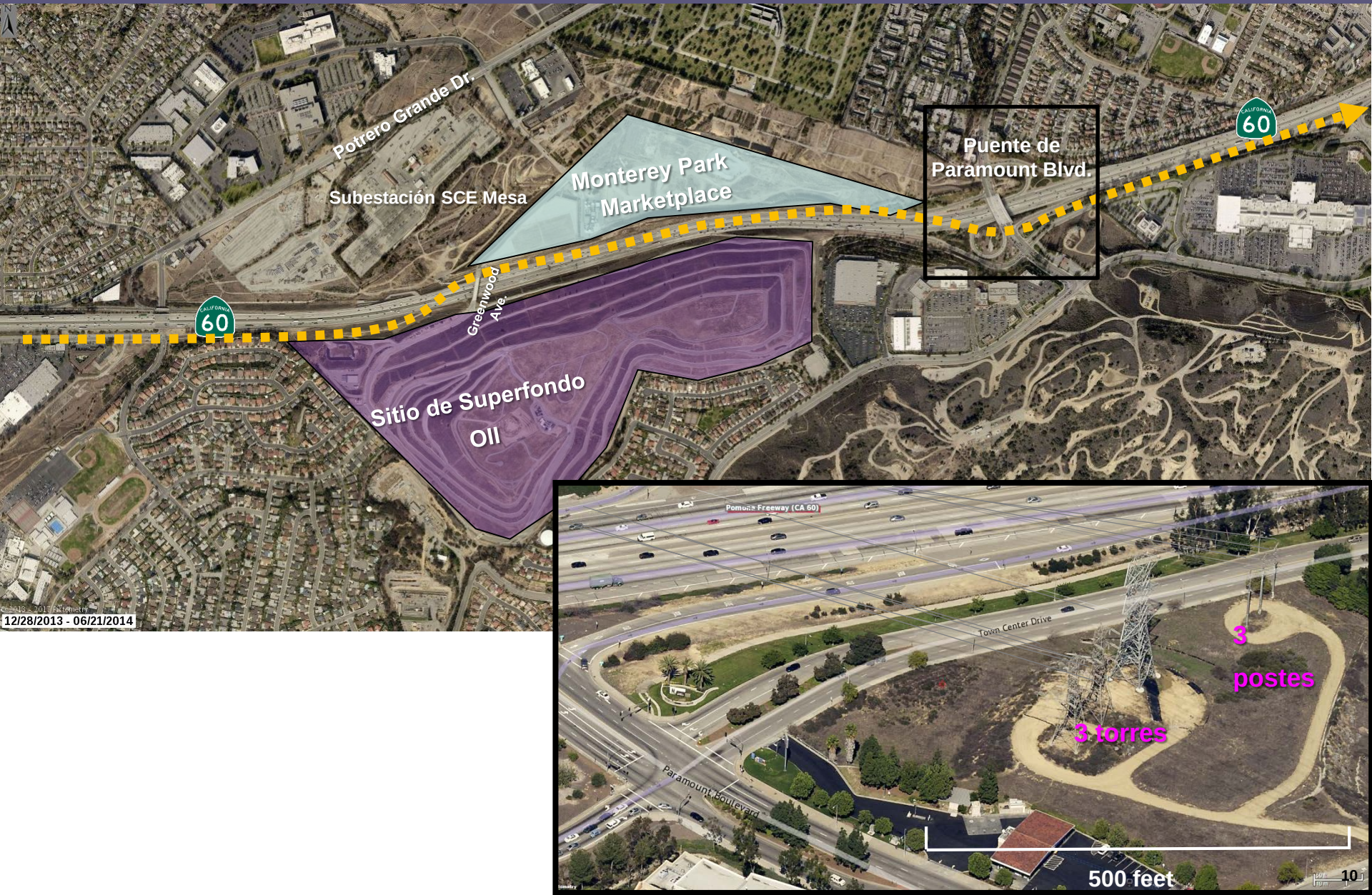

# Líneas de transmisión elevadas de SCE en el Intercambio de la SR-60/Paramount

Nueva torre

Altura de torre existente

Cables de transmisión existentes

Elevación de la guía

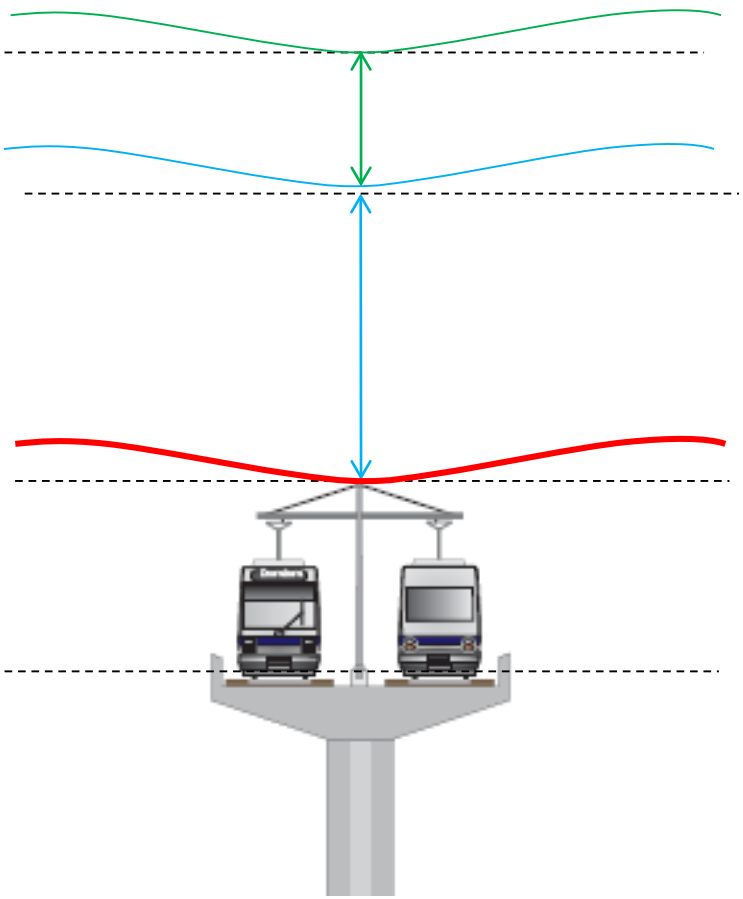

# Cuenca de Control de Inundaciones de la Presa de Whittier Narrows
## Concepto refinado de la Estación Santa Anita

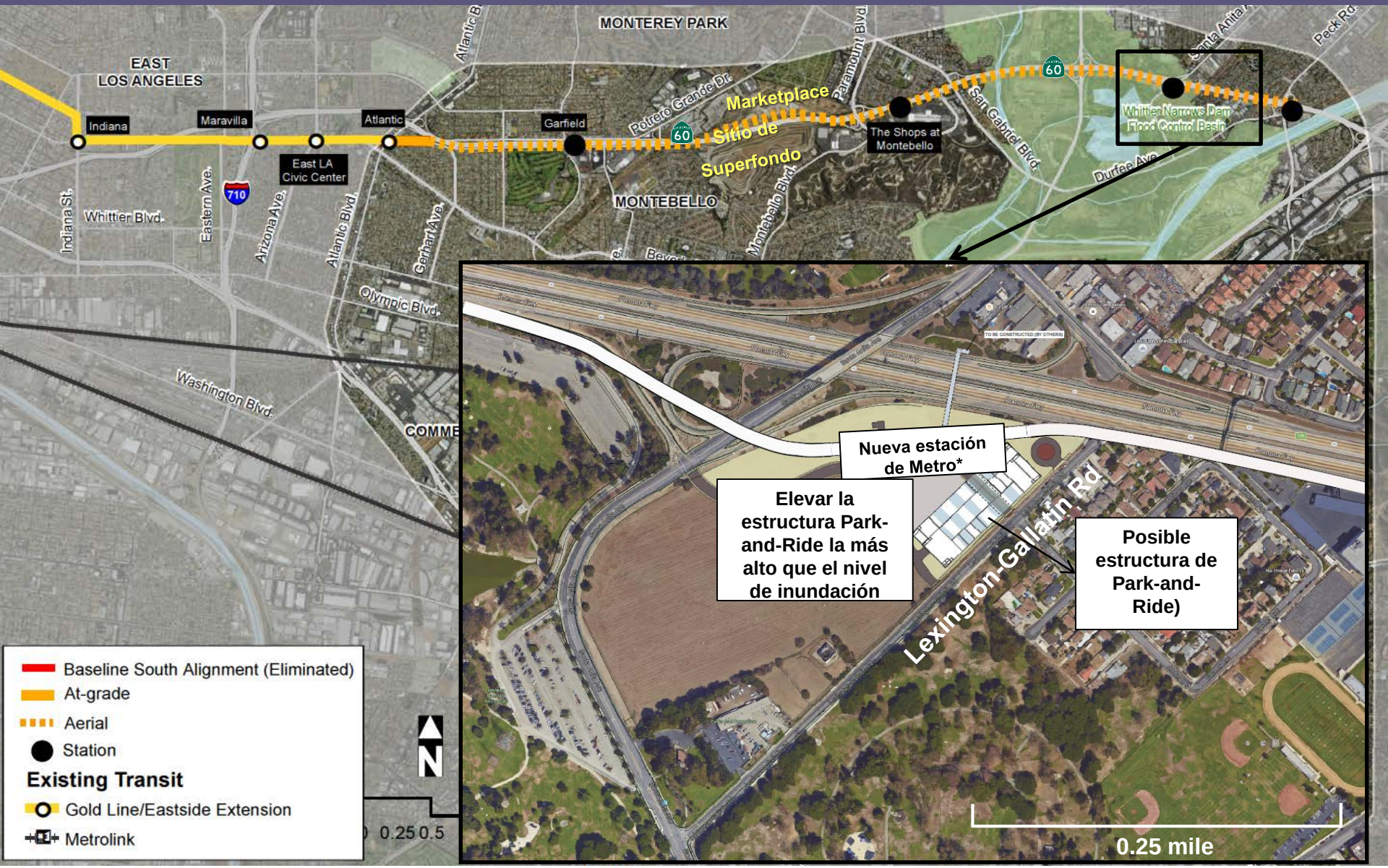


*La ubicación de la estación y el diseño y concepto de la estructura de park-and-ride están sujetos a cambios a medida que continúa el análisis técnico

# Transición de la Alternativa SR-60 del nivel de la calle a estructuras elevadas Suposiciones del Borrador del EIS/EIR de 2014

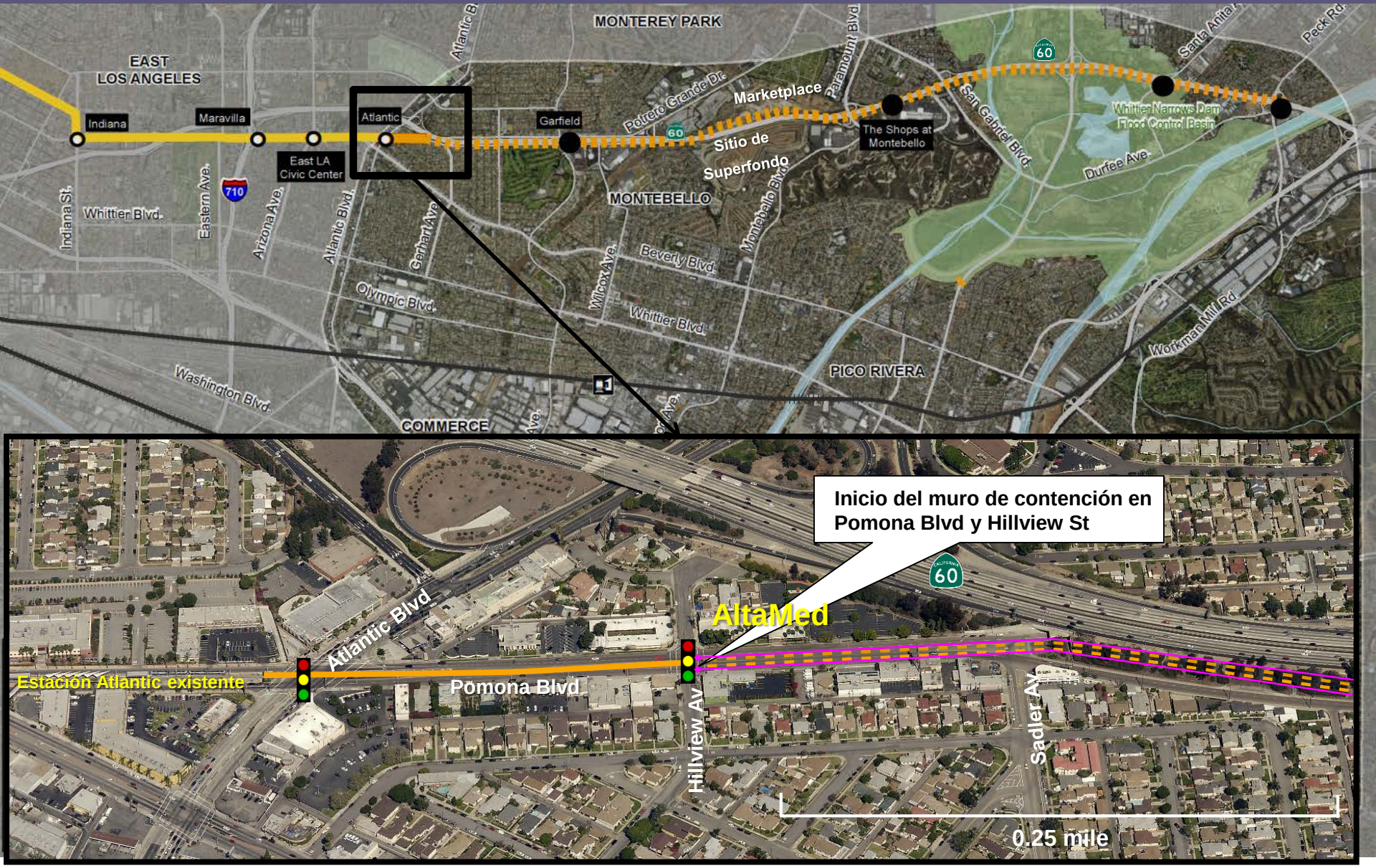

# Transición de la Alternativa SR-60 del nivel de la calle a estructuras elevadas
# Reubicación del muro de contención más hacia el este (Refinamiento propuesto)

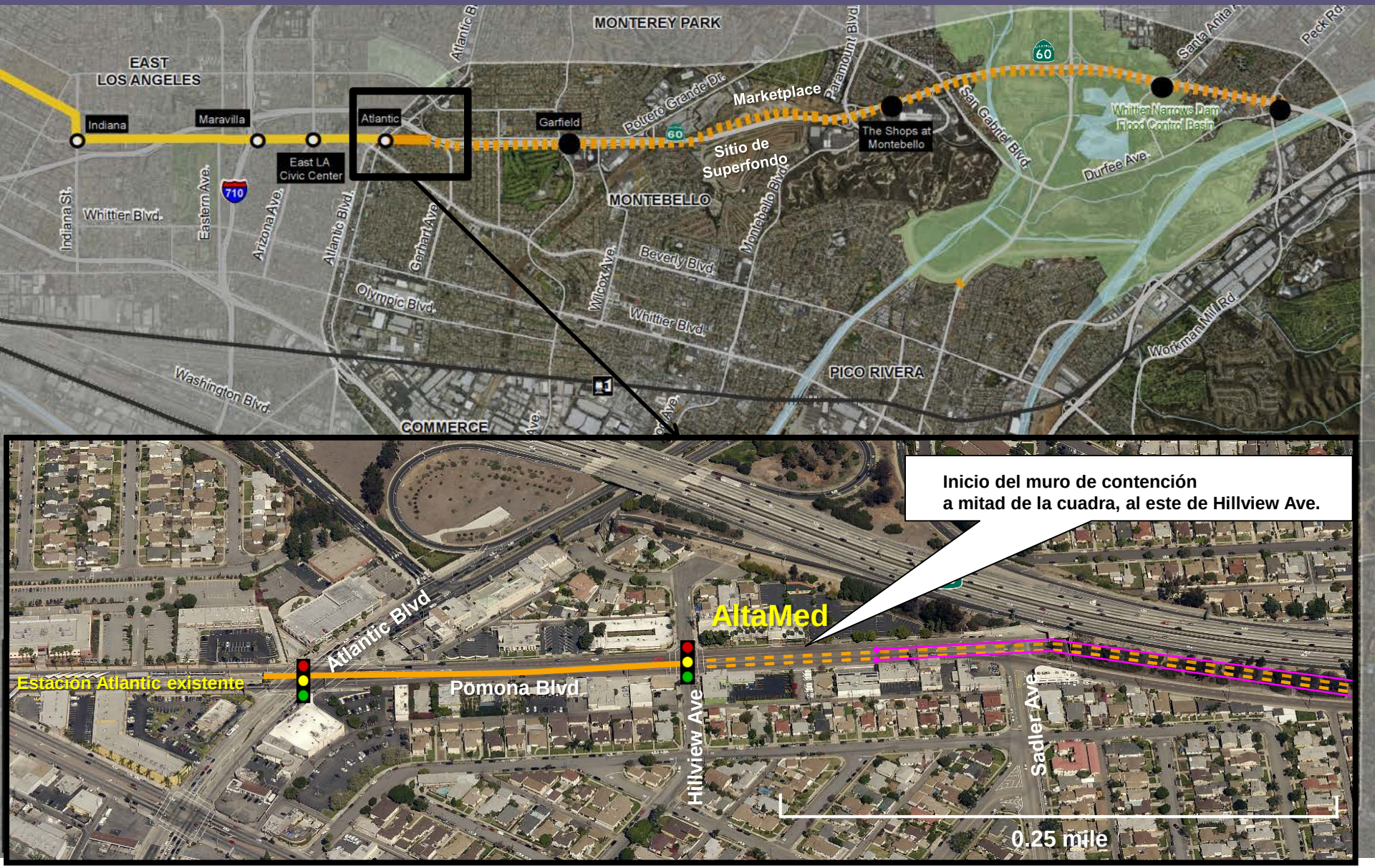

# Lista de verificación de la Junta Directiva de Metro

**Alternativa SR-60**

- ✓ **Coordinación con las agencias para responder a sus comentarios**
- ✓ **Agencia de Protección Ambiental de Estados Unidos (USEPA)**
- ✓ **Cuerpo de Ingenieros del Ejército de Estados Unidos (USACE)**
- ✓ **Departamento de Transporte de California (Caltrans)**
- ✓ **Departamento de Pesca y Vida Silvestre de California (CDFW)**
- ✓ **Southern California Edison (SCE)**

**No hay asuntos mayores pendientes con las agencias que prevengan resumir con los estudios ambientales de la Alternativa SR-60.**

# Identificar una nueva conexión norte-sur a Washington Boulevard

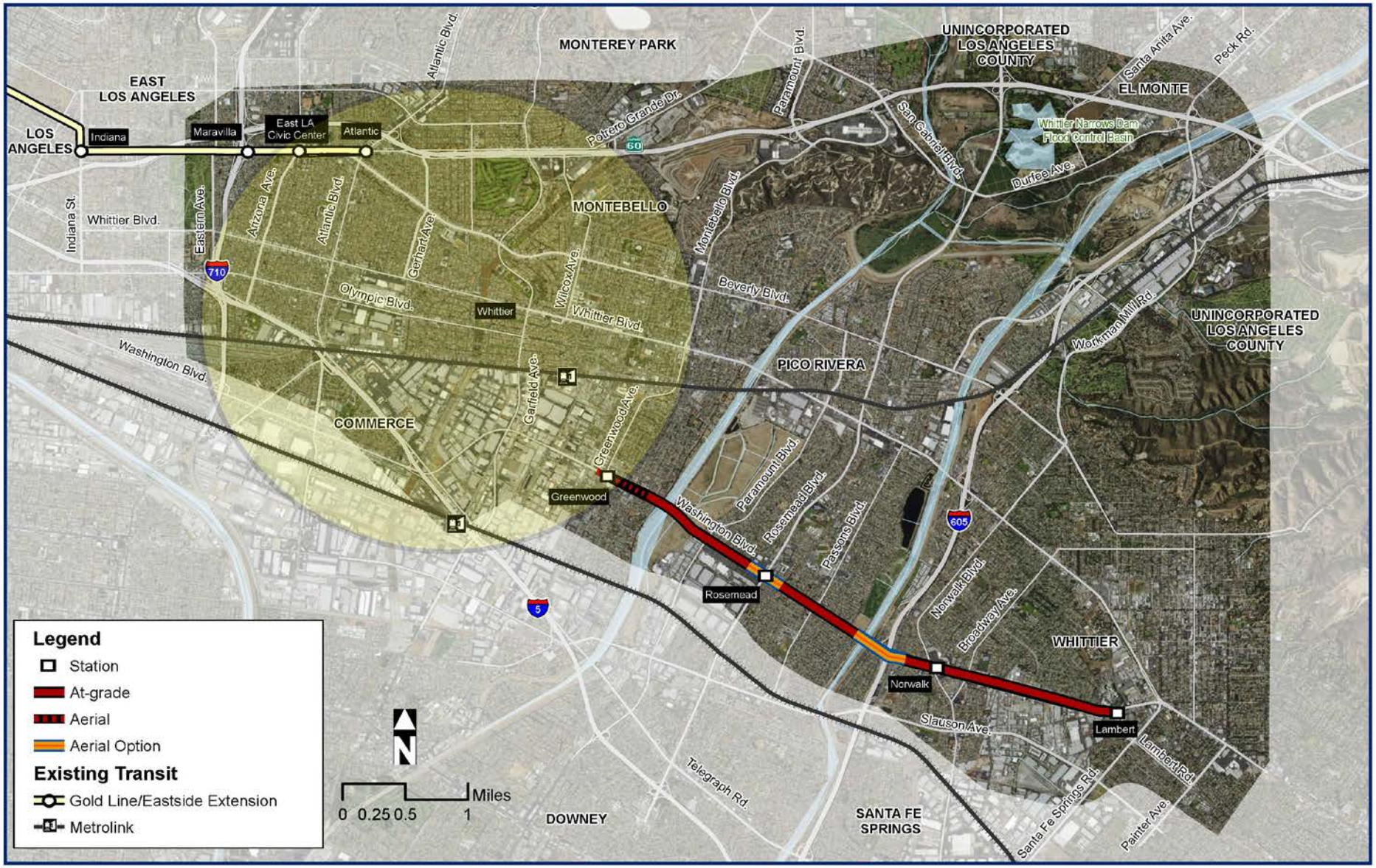

# Alternativa de Washington Boulevard
# Conceptos de conexión norte-sur

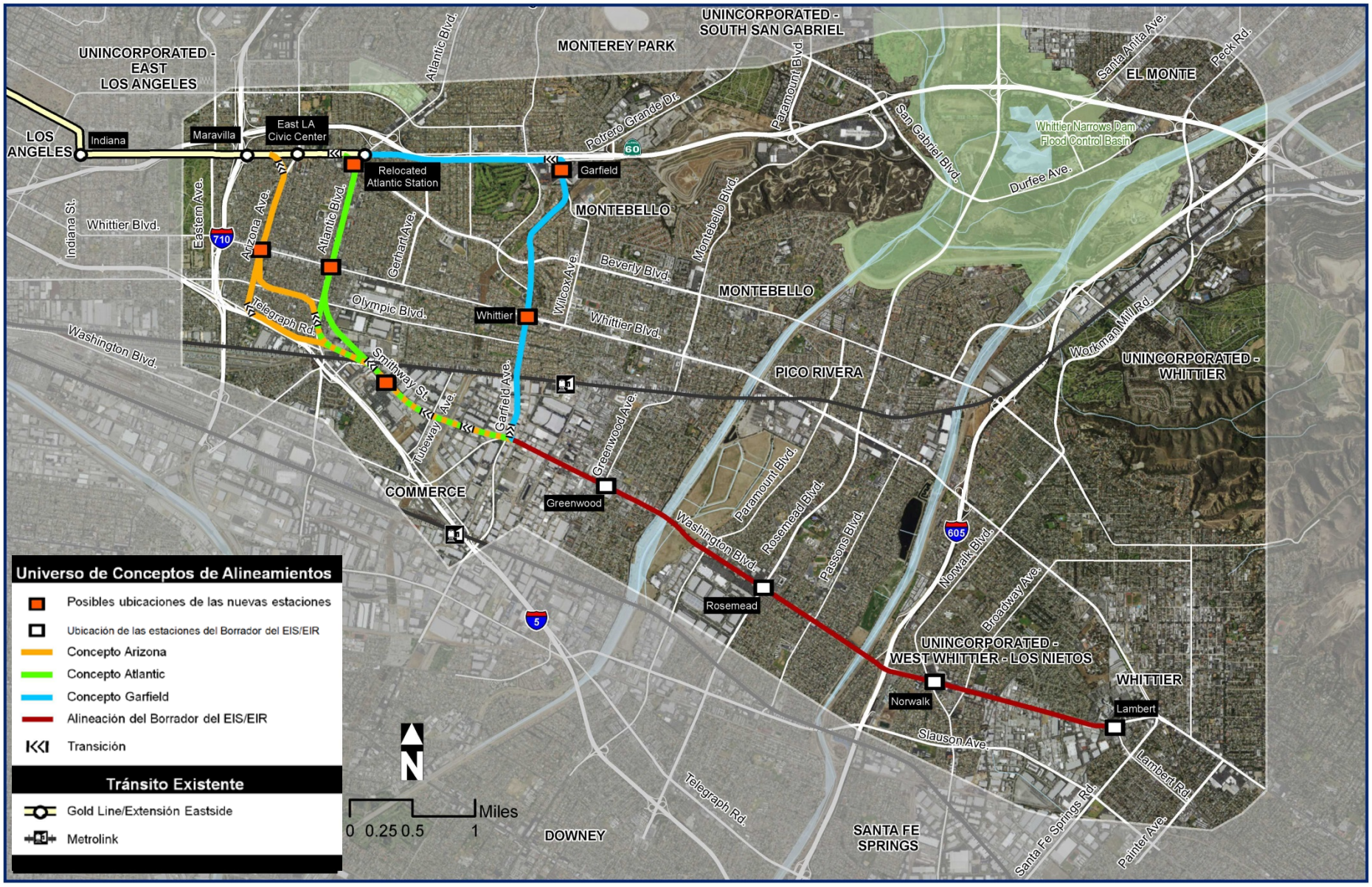

# Concepto subterráneo de Garfield Avenue

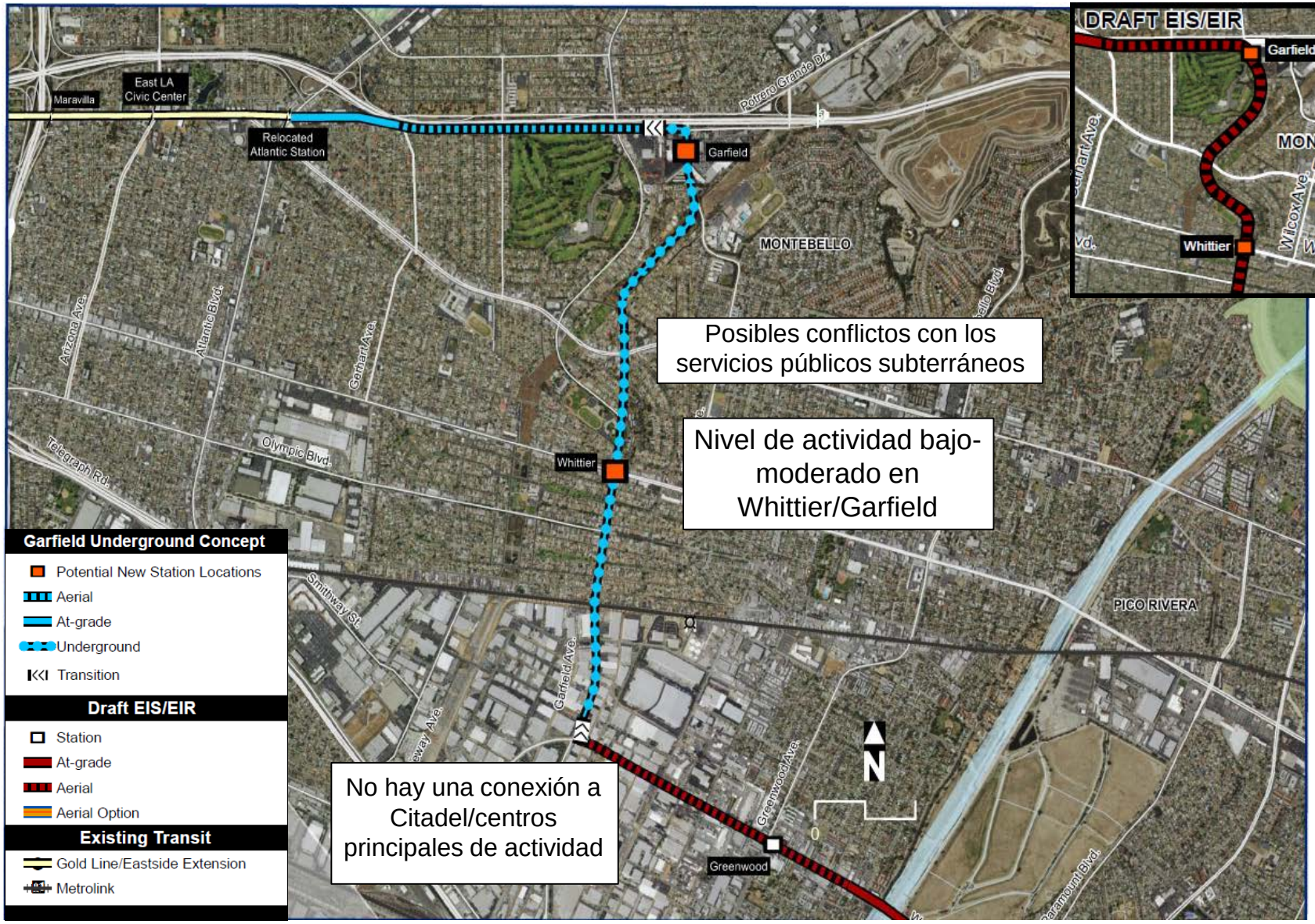

# Arizona: Problemas con la intersección 3rd/Mednik
## Conceptos a nivel de calle y subterraneo




**Posibles impactos a:**

- Estación Civic Center existente y operaciones de la Gold Line
- Usos sensibles
- Propiedades residenciales
- Tráfico, acceso y estacionamiento
- Seguridad para peatones y ciclistas

# Arizona Avenue




Arizona Ave. y Whittier Blvd. (Mirando hacia el sur)

# Concepto de Sur Atlantic Blvd. - Oportunidades y Retos

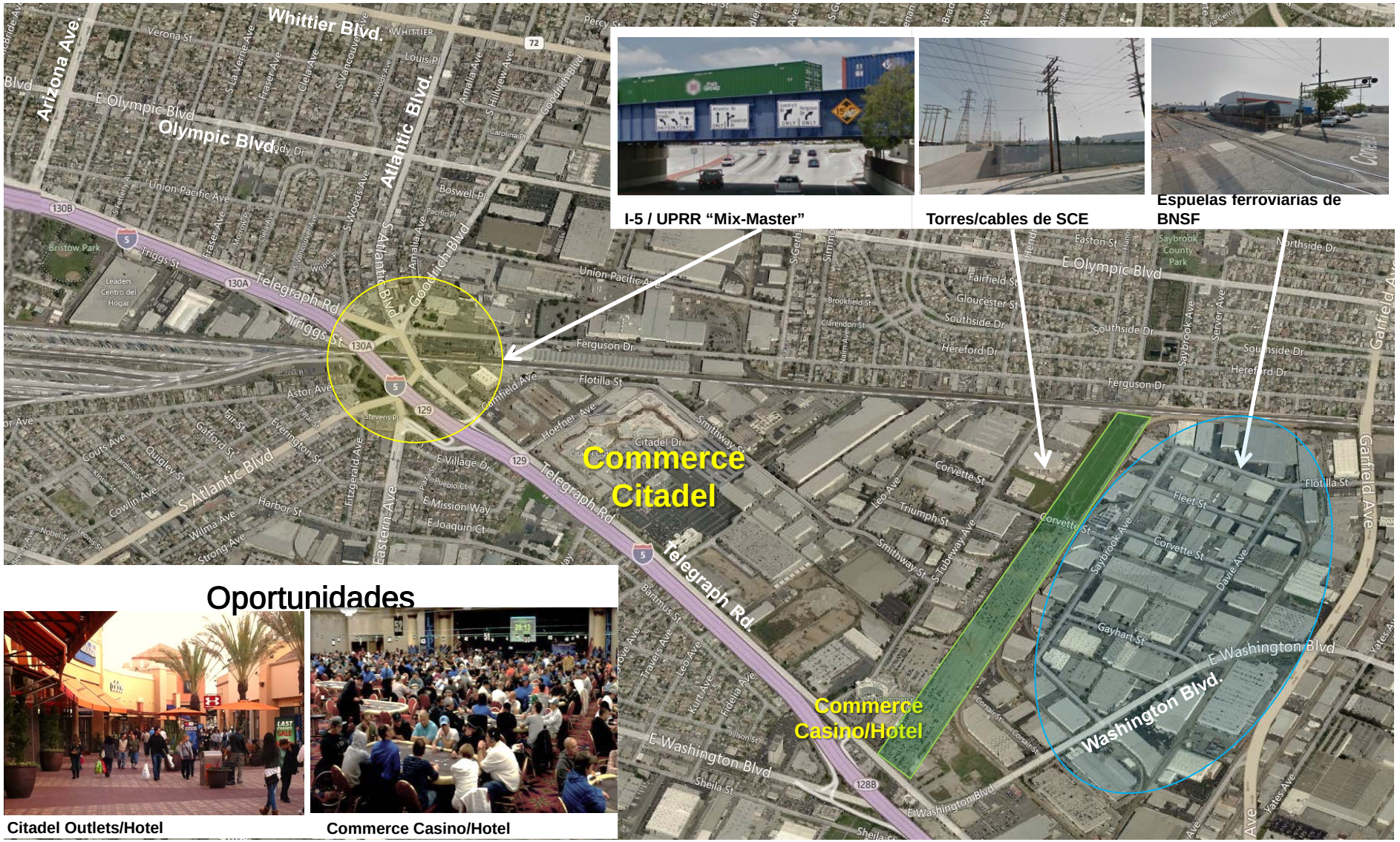




I-5 / UPRR "Mix-Master"



Torres/cables de SCE



Espuelas ferroviarias de BNSF

## Oportunidades



Citadel Outlets/Hotel



Commerce Casino/Hotel

*Borrador - Sólo para discusión*

# Atlantic Boulevard – Condición existente




Atlantic Blvd. y Whittier Blvd. (Mirando hacia el sur)

# Concepto subterráneo de Atlantic – ¿Qué se necesita?

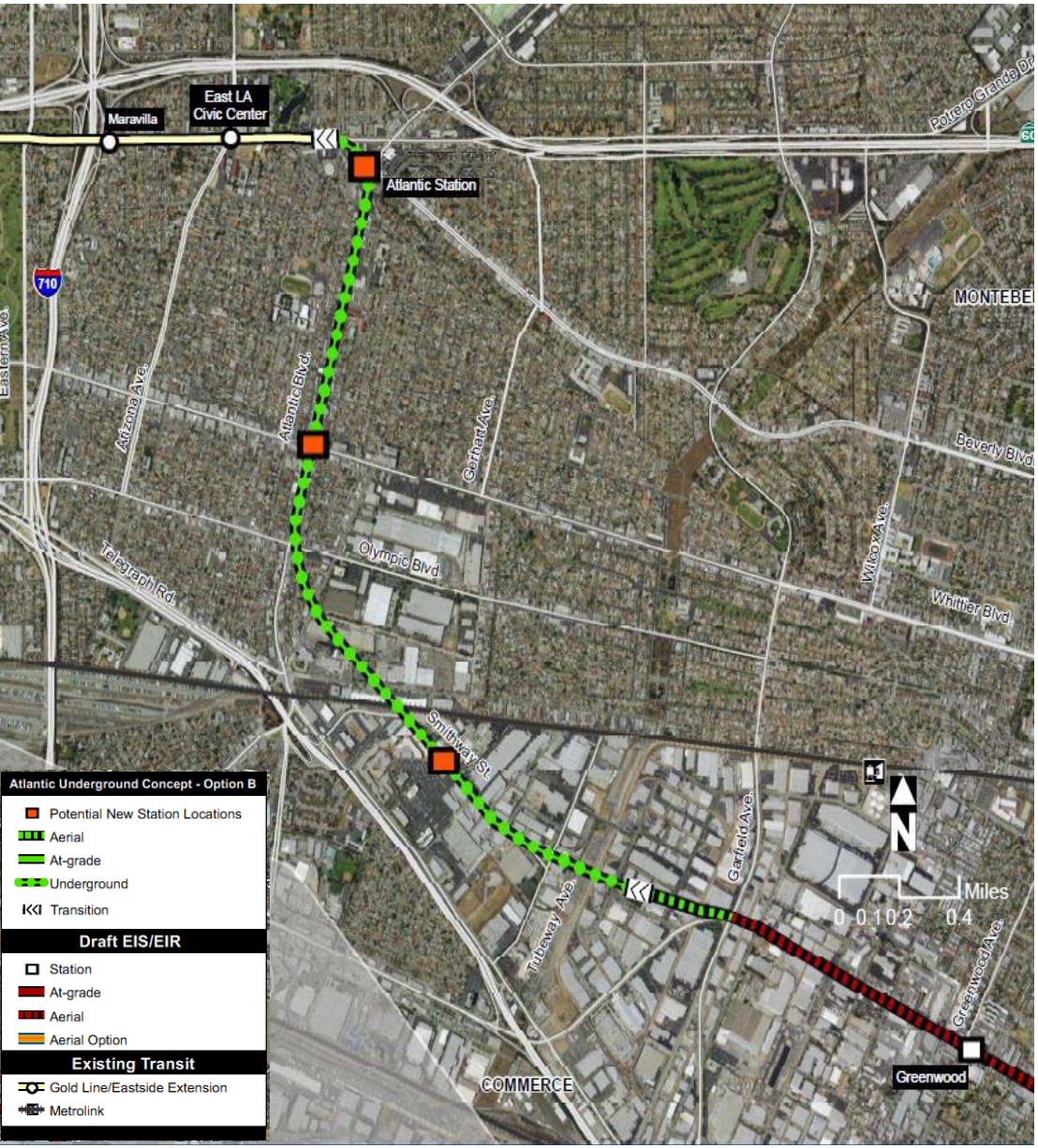


- **Dos portales para el túnel - uno en el norte y uno en el sur**



- **Dos lugares para lanzar y extraer la máquina tuneladora TBM – ubicaciones exactas desconocidas**



- **Excavación de las cajas de las estaciones**

# Opción Subterránea de Atlantic

**Recomendación del personal:**

✓ Proceder con la Opción Subterránea de Atlantic como la nueva Alternativa para Washington

# Lista de verificación de la Junta Directiva de Metro

## Alternativa Washington

✓ **Eliminar la elevación en Garfield Ave. entre Via Campo y Whittier Boulevard.**
El Borrador del EIS/EIR eliminó la opción al nivel de la calle

✓ **Identificar una nueva conexión norte/sur a Washington Boulevard.**

# Fondos de Medida M

## Financiamiento Total: $6.0 Mil Millones

Fondos repartidos en dos fases:

- Fase 1: $3.0 Mil Millones en 2029
- Fase 2: $3.0 Mil Millones en 2053

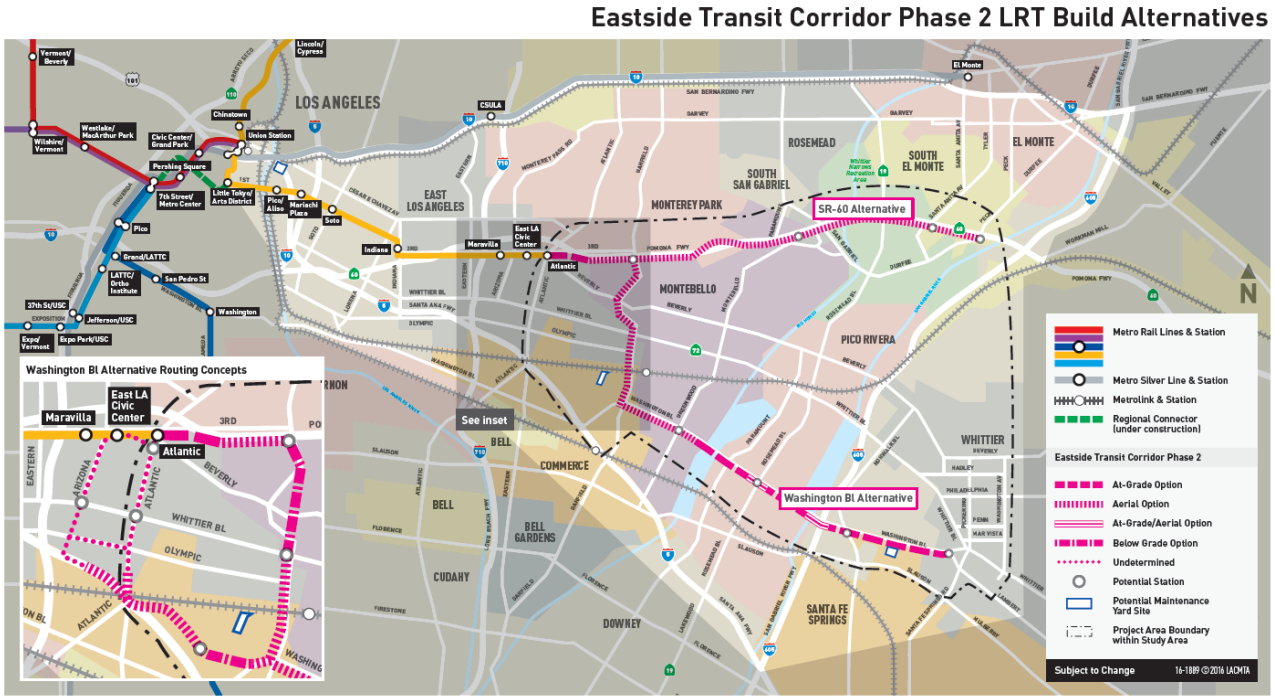

# Alternativa combinada

**¿Podría funcionar una Alternativa combinada usando las alternativas de SR-60 y Washington?**

# Lista de verificación de la Junta Directiva de Metro

- ✓ Explorar la viabilidad de operar las alternativas SR-60 y Washington Blvd.

# Comparta sus ideas

- Nos gustaría hacerle algunas preguntas sobre las alternativas. La siguiente encuesta es diseñada para obtener sus opiniones sobre el proyecto del Fase 2 del Corredor de Tránsito del Lado Este.
- La encuesta consiste de cinco preguntas.
- Por favor, responda utilizando el aparato
  - Las respuestas de las preguntas de opción múltiple corresponden con los números en los aparatos de votar
  - No hay respuestas correctas o incorrectas



# Pregunta de prueba

¿Alguna vez ha viajado en la Gold Line de Metro?

1. Sí
2. No

# Pregunta 1

¿Cuál es la razón más importante para implementar la extensión al Este 2?

1. La creación de una conexión con el sistema regional
2. La congestión de tráfico en el este de la ciudad
3. Revitalización económica
4. Mejorar el acceso a los principales centros de actividad y empleos
5. Otro

# Pregunta 2

¿Cuál es la consideración más importante para una estación de Metro Rail?

1. La cercanía a los centros de actividad
2. Facilidad de acceso (caminando, en bicicleta, autobús, estacionamiento, etc.)
3. Seguridad y protección
4. Posibilidad de revitalización económica
5. Otro

# Pregunta 3

En base a lo que escuchó hoy,
¿cuál es su mayor preocupación?

1. Tráfico/circulación/estacionamiento

2. Actividades de construcción
(desplazamiento/inconvenientes para los residentes y/o negocios)

3. Seguridad y protección

4. Impactos a la calidad del aire

5. Otro

# Pregunta 4

¿Está usted de acuerdo o en desacuerdo con la siguiente declaración? "El concepto de la Opción Subterránea de Atlantic tiene suficiente mérito para ser recomendado como la nueva Alternativa de Washington Blvd."

1. De acuerdo
2. Neutral
3. En desacuerdo

# Pregunta 5

Basado en lo que escuchó, ¿hay mérito en agregar una alternativa combinada que incluya las alternativas SR-60 y de Washington Blvd. en la siguiente fase del estudio?

1. Sí
2. No
3. Tal vez

# Próximos Pasos/Programa

- Primavera de 2017 – Consideración de los resultados del Estudio técnico por parte de la Junta Directiva de Metro
- Verano/Otoño de 2017 – Reinicio del Proceso ambiental

# Agendas




# Eastside Transit Corridor Phase 2
# Community Meeting
## Agenda
6-8 PM

| Monday, March 28 | Tuesday, March 29 | Wednesday, March 30 | Thursday, march 31 |
|---|---|---|---|
| **Whittier Senior Center** | **East Los Angeles Library** | **Quiet Cannon** | **So. El Monte Senior Center** |
| 13225 Walnut Street | 4837 E. 3rd Street | 901 Via San Clemente | 1556 Central Avenue |
| Whittier, CA 90602 | Los Angeles, CA 90022 | Montebello, CA 90640 | South El Monte, CA 91733 |

**Welcome Desk –** Please sign in to be added to our project database

1. **Open House –** Visit stations to learn more about:
   - Eastside Transit Corridor Phase 2 Technical Study Background
   - SR 60 North Side Design Variation (NSDV) Alternative
   - Washington Boulevard North-South Connection Concepts

2. **Opening Remarks –** Welcome, introductions, and overview of meeting format

3. **Presentation –** Get an update on recent project developments

4. **Interactive Discussion –** Break out into discussion groups and share your thoughts

5. **Comments –** Provide your comments on comment cards

## Thank You for Coming!




# Corredor de Transporte hacia el Este Fase 2
# Reunión Comunitaria
## Agenda
6-8 PM

| Lunes, 28 de marzo | Martes, 29 de marzo | Miércoles, 30 de marzo | Jueves, 31 de marzo |
|---|---|---|---|
| **Whittier Senior Center** | **East Los Angeles Library** | **Quiet Cannon** | **So. El Monte Senior Center** |
| 13225 Walnut Street | 4837 E. 3rd Street | 901 Via San Clemente | 1556 Central Avenue |
| Whittier, CA 90602 | Los Angeles, CA 90022 | Montebello, CA 90640 | South El Monte, CA 91733 |

**Mesa de Bienvenida** - Por favor inscribirse para ser incluido en la lista de interés del Proyecto

1. **Casa Abierta** - Visite estaciones para aprender más acerca de:
   - Antecedentes del Estudio Técnico del Corredor de Transporte hacia el Este Fase 2
   - SR-60: Alternativa de diseño en el lado norte (NSDV)
   - Conceptos de conexión norte-sur a Washington Boulevard

2. **Bienvenida** - Introducciones y formato de la reunión

3. **Presentación** – Actualizaciones del proyecto

4. **Sesión Interactiva** – Formar grupos para discusión y para compartir comentarios

5. **Comentarios** - Por favor deje sus comentarios en las tarjetas proporcionadas

¡Gracias por Acompañarnos!




# Eastside Transit Corridor Phase 2
# Community Meeting
# June 22, 2016
## Agenda

6-8 PM
Griffith Middle School
Cafeteria
4765 E 4th St
Los Angeles, CA 90022

**Welcome Desk –** Please sign in to be added to our project database

1. **Open House –** Visit stations to learn more about:
   - Eastside Phase 2 Technical Study Background
   - State Route 60 Alternative
   - Washington Boulevard Alternative (North-South Connection Concepts)

2. **Opening Remarks –** Welcome, introductions, and overview of meeting format

3. **Presentation –** Get an update on recent project developments

4. **Interactive Discussion –** Join any discussion groups and share your thoughts

5. **Comments –** Provide your comments

## Thank You for Coming!




# Corredor de Transito Eastside Fase 2
# Reunión Comunitaria
# 22 de junio de 2016
# Agenda

6-8 PM
Escuela Secundaria Griffith
Cafetería
4765 E 4th St
Los Angeles, CA 90022

**Bienvenidos –** Por favor regístrese para ser añadido a nuestra base de datos del proyecto

1. *Open House* – Visite estaciones para aprender más sobre:
   - Antecedentes de los Estudios Técnicos de Eastside Fase 2
   - Alternativa de la Ruta Estatal 60 (SR-60)
   - Alternativa de Washington Boulevard (conceptos de conexión norte-sur)

2. **Palabras de Apertura –** Bienvenida, introducciones y resumen del formato de la reunión

3. **Presentación** – Obtener una actualización sobre los últimos acontecimientos del proyecto

4. **Discusión Interactiva –** Únase a un grupo de discusión y comparta sus pensamientos

5. **Comentarios –** Proporcionar sus comentarios

## íGracias por Asistir!




# Eastside Transit Corridor Phase 2
# Community Meeting
## Agenda

February 2017
6-8 PM

**Monday, February 6**
**Whittier Senior Center,**
13225 Walnut St,
Whittier, CA

**Tuesday, February 7**
**Quiet Cannon,**
901 Via San Clemente,
Montebello, CA

**Wednesday, February 8**
**South El Monte Senior Center,**
1556 Central Ave, South El Monte, CA

**Wednesday, February 15**
**Commerce Senior Citizens Center**
2555 Commerce Way,
Commerce, CA

**Thursday February 16**
**AltaMed PACE – East Los Angeles,**
5425 E. Pomona Blvd,
Los Angeles, CA

**Welcome Desk –** Please sign in to be added to our project database

1. **Open House –** Visit stations to learn more about:
   - Eastside Phase 2 Technical Study Background
   - State Route 60 Alternative Refinements
   - Washington Boulevard Alternative (North-South Connection Concepts)

2. **Opening Remarks –** Welcome, introductions, and overview of meeting format

3. **Presentation –** Get an update on recent project developments

4. **Interactive Discussion –** Share your thoughts or provide your comments

## Thank You for Coming!




# Corredor de Transporte hacia el Este Fase 2
# Reunión Comunitaria
## Agenda

febrero de 2017
6-8 PM

| Lunes, 6 de febrero<br>Whittier Senior Center | Martes, 7 de febrero<br>Quiet Cannon | Miércoles, 8 de febrero<br>South El Monte Senior Center | Miércoles, 15 de febrero<br>Commerce Senior Citizens Center | Jueves, 16 de febrero<br>AltaMed PACE – East Los Angeles |
|---|---|---|---|---|
| 13225 Walnut Street<br>Whittier, CA | 901 Via San Clemente<br>Montebello, CA | 1556 Central Ave,<br>South El Monte, CA | 2555 Commerce Way,<br>Commerce, CA | 5425 E. Pomona Blvd,<br>Los Angeles, CA |

**Mesa de Bienvenida –** Por favor inscribirse para ser incluido en la lista de interés del Proyecto

1. **Casa Abierta –** Visite estaciones para aprender más acerca de:
    - Antecedentes del Estudio Técnico del Corredor de Transporte hacia el Este Fase 2
    - Refinamientos al alternativa del SR-60
    - Conceptos de conexión norte-sur a Washington Boulevard

2. **Bienvenida –** Introducciones y formato de la reunión

3. **Presentación** – Actualizaciones del proyecto

4. **Discusión Interactiva** –Comparta sus comentarios

¡Gracias por Acompañarnos!

# Fact Sheets

# What is Light Rail Transit?

## *¿Qué es transporte de Tren Ligero?*

EASTSIDE TRANSIT CORRIDOR PHASE 2

*CORREDOR DE TRANSPORTE HACIA EL ESTE FASE 2*

SUMMER 2014

*VERANO DEL 2014*




Metro®

**LRT Fact Sheet**

*Hoja informativa de tren ligero*

## What is Light Rail Transit?

Light Rail Transit, or LRT, is designed to provide residents and businesses safe, affordable, and efficient transportation options. LRT operates on fixed rails in right-of-way that is separated from other traffic for part or most of its route. LRT rail cars run relatively quietly on electricity, powered by an overhead electric line that the trains connect with, and typically operate with two-car or three-car trains. LRT functions best as a local service with station stops approximately one mile apart.

LRT provides communities with a transportation option that reduces congestion and is dependable. Unlike automobiles and most bus service, LRT systems enjoy signal prioritization, dedicated right-of-way, and can carry up to three times the passenger capacity of a bus. LRT riders can reach their destination faster without the stress of driving. In addition, congestion can be reduced as a result of fewer automobiles on the road.

LRT technology isn't new. Used extensively around the world and throughout the U.S., LRT has a proven track record. For example, in Los Angeles County, the old street car and electric interurban railways provided service from the 1890s through World War II. Today, newer and more environmentally friendly LRT cars are providing service again throughout Los Angeles County, including the Metro Gold, Blue, Green, and Exposition Lines.

## *¿Qué es el Tren Ligero*

*El Tren Ligero (LRT) es un tren diseñado para brindar a los residentes y negocios opciones de transporte seguro, económico y eficiente. Este tipo de tren opera sobre una vía de derecho que está separada del tráfico por la mayor parte de su ruta. LRT viajan relativamente silenciosos con electricidad, normalmente con tres tranvías conectados. El LRT funciona mejor como un servicio local con paradas frecuentes en estaciones, usualmente a una milla de distancia.*

*El LRT brinda a las comunidades una opción de transporte que reduce la congestión y es confiable. A diferencia de los automóviles y autobuses, el sistema LRT tiene prioridad de señalización, rutas dedicadas y puede transportar hasta tres veces la cantidad de pasajeros de un autobús. Usuarios del LRT pueden llegar a su destino más rápido sin el estrés de conducir y, por otra parte, conductores pueden tener un viaje más suave con menos vehículos en las calles.*

*La tecnología LRT no es nueva. Usada ampliamente en todo el mundo y a lo largo de los Estados Unidos, la efectividad del LRT ha sido comprobada. Por ejemplo, en el Condado de Los Ángeles los servicios de los tranvías y interurbano eléctricos antiguos fueron usados desde la década de 1890 hasta la Segunda Guerra Mundial. Hoy en día, los tranvías LRT modernos son más ecológicos y están proporcionando servicio otra vez a lo largo del Condado de Los Ángeles, incluyendo el Metro Gold, Blue, Green y Exposition Lines.*

## LRT is safe.

Metro uses federal and state standards, as well as accepted industry standards for LRT designs and operations.

LRT is a proven safe and reliable mode of travel. When traveling on local streets, trains follow posted speed limits and traffic signs and have synchronized signal timing to allow them to pass safely through intersections. Stations are designed with platforms that have large loading areas for people entering and exiting the trains, including pedestrian walkways that connect to the nearest public sidewalks. Elevated stations provide elevators, escalators, stairs and ramps that can also accommodate persons with disabilities and/or special emergency needs.

## *El LRT es seguro.*

*Metro usa estándares federales y estatales, así como estándares industriales aceptados, para diseños y operaciones del LRT.*

*La seguridad y confiabilidad del LRT como medio de transporte está comprobada. Cuando viajan por calles locales, los trenes siguen los límites de velocidad y están sincronizados con los semáforos para que se les permite pasar de manera segura por las intersecciones. Las estaciones están diseñadas con plataformas que tienen áreas amplias para que las personas puedan entrar y salir del tren, incluyendo vías peatonales que se conectan a las banquetas públicas más cercanas. Las estaciones elevadas cuentan con elevadores, escaleras eléctricas, escalones y rampas que ayudan a las personas con discapacidades y/o necesidades especiales en casos de emergencias.*



## Don't Confuse LRT with Commuter Rail...

It is common for people to think rail systems are all the same, however, nothing could be further from the truth. LRT service is different from "commuter rail," which includes Metrolink and Amtrak. Though both modes usually use standard gauge tracks, commuter rail usually involves larger trains with regional stations spaced several miles apart.

Commuter rail trains are designed for longer distance commutes between counties, with faster speeds. Another operational difference between the two types of rail service is the frequency of service. While LRT and commuter rail both provide high frequency service during peak morning and evening hours, only LRT maintains 15-20 minute intervals throughout the entire day, with higher service frequencies offered in peak hours.

## *No se confunda.*

*Es común que la gente piense que todos los proyectos de trenes son iguales, sin embargo, esto no es correcto. El servicio del LRT es diferente al servicio de larga distancia como Metrolink y Amtrak. Aunque los dos sistemas usan vías estándar, el tren de larga distancia normalmente cuenta con trenes más grandes cuales incluyen estaciones regionales distanciadas por varias millas.*

*Los trenes de larga distancia están diseñados para ofrecer servicio de transporte entre condados a velocidades más altas y distancias de viaje más largas. Otra diferencia operativa involucra la frecuencia del servicio. Aunque el LRT y el tren de largas distancias ofrecen un servicio de alta frecuencia en las horas pico de la mañana y la tarde, sólo el LRT mantiene intervalos de servicio de 15 a 20 minutos durante todo el día.*

### Commuter Rail
### *Tren de larga distancia*




*Metrolink*



*Utah*

### Light Rail
### *Tren ligero*



*Los Angeles*




*Portland*

# Eastside Transit Corridor Phase 2 *Corredor de Transporte hacia el Este Fase 2*

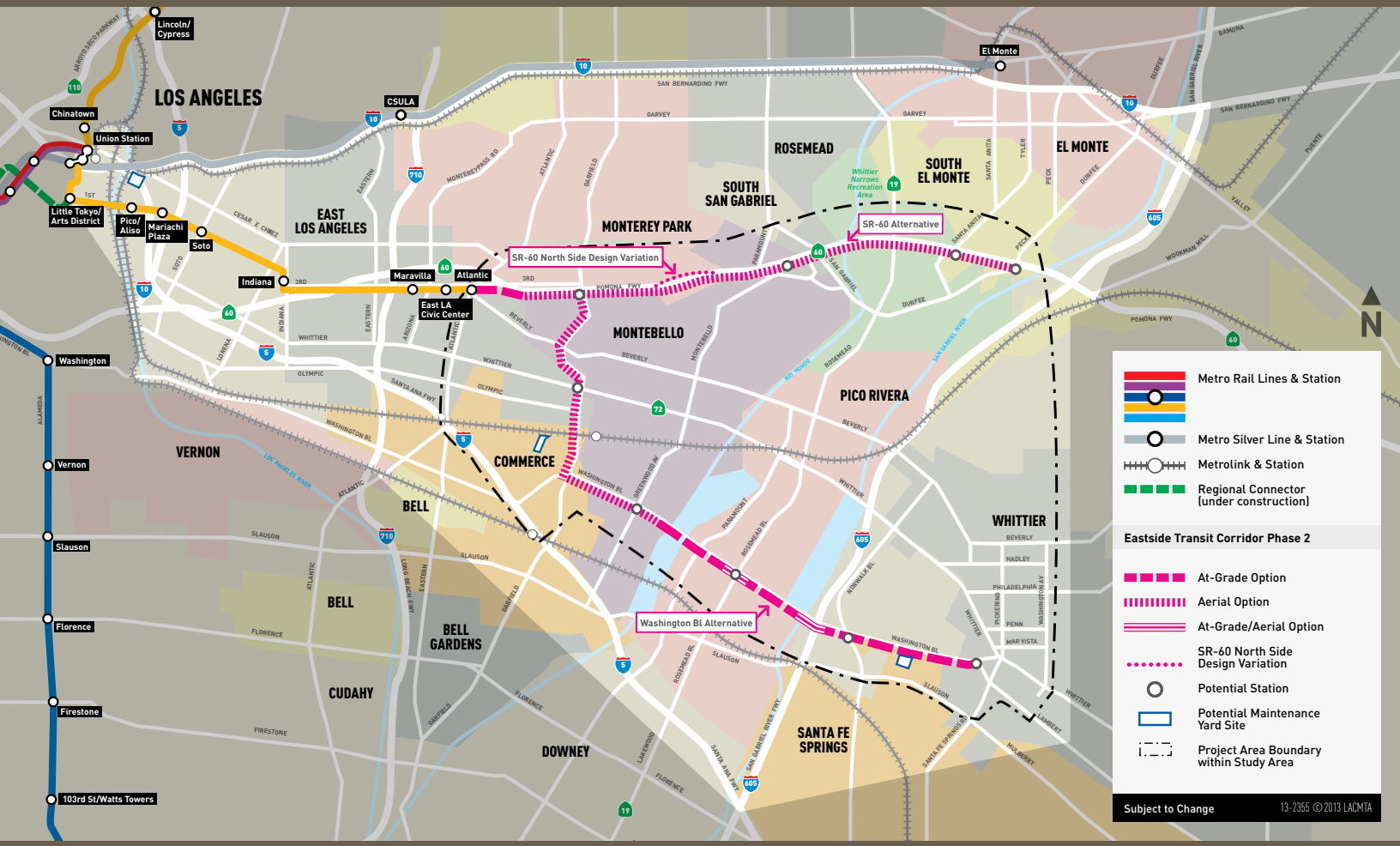


## Contact Us
## *Comuníquese con nosotros*

Please use the following contact tools to access more project information, ask questions or provide comments.

*Por favor use las siguientes herramientas de contacto para obtener más información del proyecto, hacer preguntas o dejar comentarios.*


Laura Cornejo, *Project Manager*
Metro
One Gateway Plaza, 99-22-02
Los Angeles, CA 90012

213.922.3012

*eastsidephase2@metro.net*

*metro.net/eastsidephase2*

*@Eastsidephase2*

*facebook.com/metroeastsidephase2*





Metro®


PLEASE RECYCLE THIS MATERIAL.
15-0068BG ©LACMTA 2014

# Let's build Light Rail for the Eastside.

## *Vamos a construir un tren ligero hacia el Este.*

EASTSIDE TRANSIT CORRIDOR PHASE 2

*CORREDOR DE TRANSPORTE HACIA EL ESTE FASE 2*

SUMMER 2014

*VERANO DEL 2014*




Metro®

**Overview Fact Sheet**

*Información General*

# Eastside Transit Corridor Phase 2 *Corredor de Transporte hacia el Este Fase 2*

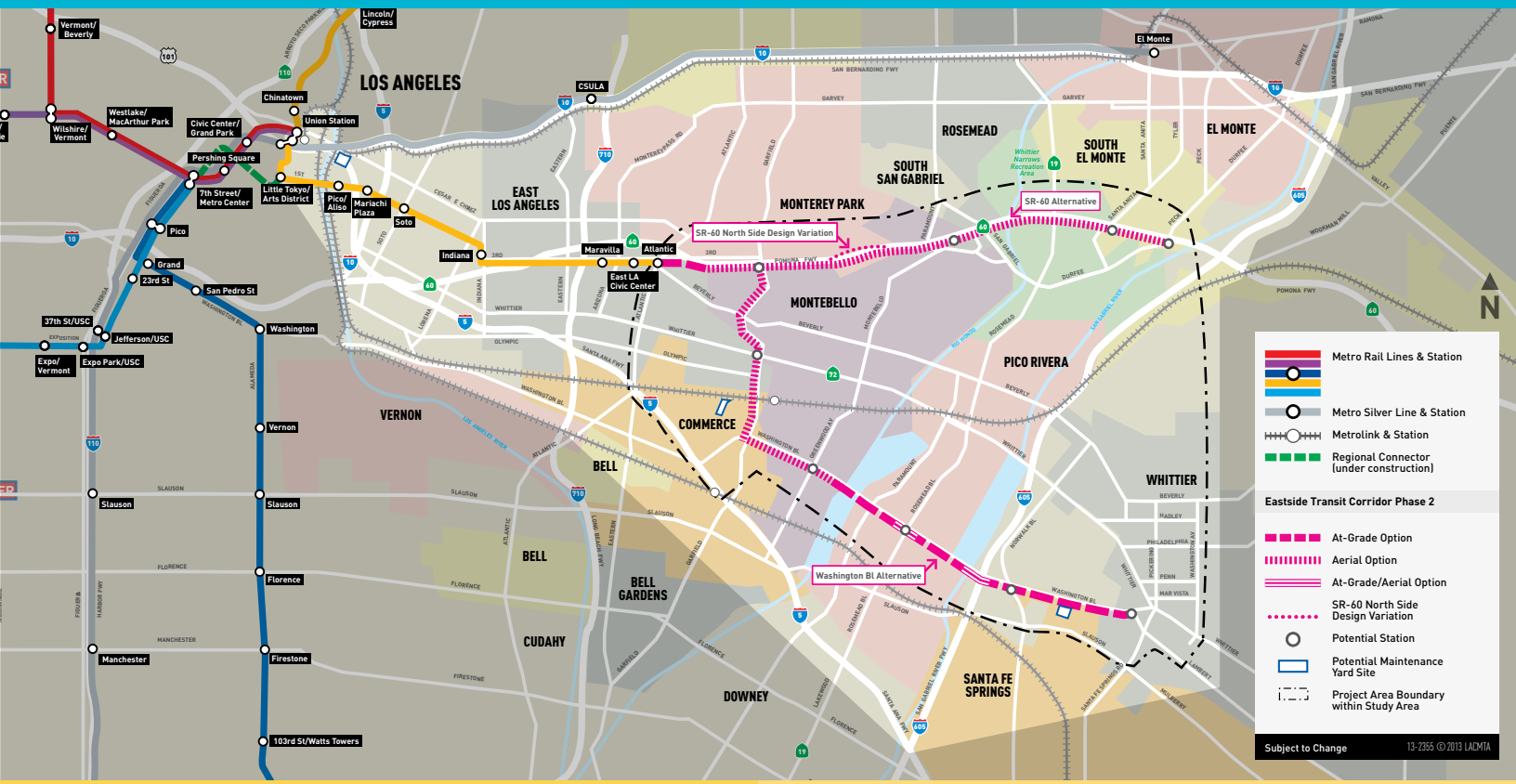


## Metro is studying alternatives to extend the first phase of the Metro Gold Line Eastside Extension farther east from where the line currently ends at Pomona Bl and Atlantic Bl in East Los Angeles.

**The Phase 2 project area includes portions of 8 cities and portions of Unincorporated Los Angeles County.**

The project area is home to approximately 720,850 residents, representing 7% of the Los Angeles County population. Over the next 25 years, the population is expected to grow by 12%, with a 7% employment growth projected during the same period.

The project area includes a number of highly congested freeways and arterials, including I-5, SR-60, I-10, Beverly Bl, Whittier Bl and Washington Bl. Every day, approximately 55% of commuters leave the project area bound for Central Los Angeles, Gateway Cities, West San Gabriel Valley and other regions; 45% make local trips within the project area itself.

## *La Autoridad de Transporte Metropolitano del Condado de Los Ángeles (Metro) está estudiando alternativas para extender más hacia el este la Extensión hacia el Este de Metro Gold Line Fase 1, desde la terminal existente en Pomona Bl y Atlantic Bl en el Este de Los Ángeles.*

***El área del proyecto de la Fase 2 incluye 8 ciudades y porciones no incorporadas del Condado de Los Ángeles.***

*Hay aproximademente 720,850 residentes en el área del proyecto, representando un 7% de la población del Condado de Los Ángeles. Durante los próximos 25 años, se espera que la población crezca un 12%, incluyendo un 7% de crecimiento de empleos durante el mismo periodo.*

*El área del proyecto tiene autopistas y arterias altamente congestionadas, incluyendo la I-5, SR-60, I-10, Beverly Bl, Whittier Bl y Washington Bl. Cada día, aproximadamente el 55% de los viajeros salen del área del proyecto hacia la área central de Los Ángeles, Gateway Cities, el Valle de San Gabriel y otras regiones. El 45% hacen viajes locales dentro del área del proyecto.*

## Communities within the Project Area *Comunidades en el área del proyecto*

Commerce
Montebello
Monterey Park
Pico Rivera
Rosemead
Santa Fe Springs
South El Monte
Unincorporated Los Angeles County
*Areas no incorporadas del Condado de Los Angeles*
Whittier




## Goals of the Project

There are four main goals to the project:

1. Identify alternatives that provide a transit connection to the Metro Gold Line Eastside Extension
2. Link cities and communities farther east of Los Angeles with the regional transit network
3. Improve mobility in the project area by enhancing transit options
4. Plan for projected growth in a sustainable manner

## Study Process

The project development process is defined by federal and state environmental requirements. The flow chart below highlights the major milestones in the process from beginning to end. The project is currently in the Draft Environmental Impact Statement/Report (Draft EIS/EIR) study phase.

## Project Alternatives

In 2007, Metro began the Alternatives Analysis study (AA) that analyzed how to extend transit services farther east from the terminus of Metro Gold Line Eastside Extension at Pomona Bl and Atlantic Bl. Initially, 47 alternatives were considered in various combinations of alignments, technologies, and configurations. Throughout the AA process, evaluation criteria and community input were used to refine and reduce the alternatives. In October 2009, the Metro Board approved two light rail transit (LRT) alternatives for further environmental analysis in the Draft EIS/EIR:

> SR-60 LRT
> Washington Bl LRT

## *Metas del proyecto*

*Hay cuatro metas principales del estudio:*

1. *Identificar alternativas que proveerán una conexión de transporte a la Extensión hacia el Este de Metro Gold Line*
2. *Unir las ciudades ubicadas más al este de Los Ángeles con la red de transporte regional*
3. *Mejorar la movilidad en el área del proyecto al mejorar las opciones de transporte*
4. *Planear para el crecimiento proyectado de forma sostenible*

## *Proceso del estudio*

*El proceso de desarrollo del proyecto está delineado por requerimientos ambientales federales y estatales. La tabla mostrada abajo, resalta los acontecimientos importantes del proceso, de principio a fin. Actualmente, el proyecto está en la etapa del Borrador de la Declaración/Reporte del Impacto Ambiental (Borrador EIS/EIR).*

## *Alternativas del proyecto*

*En el 2007, Metro inició el estudio de Análisis de Alternativas (AA), el cual consideró cómo expandir los servicios de transporte hacia el este desde la terminal de la Extensión cacia el Este de Metro Gold Line en Pomona Bl y Atlantic Bl. Inicialmente, se consideraron 47 alternativas en varias combinaciones de alineamientos, tecnologías y configuraciones. A través del proceso de AA, de la evaluación de criterios y de los comentarios de la comunidad, las alternativas fueron refinadas y reducidas. En octubre de 2009, la Junta Directiva de Metro aprobó dos alternativas de tren ligero (LRT) las cuales fueron avanzadas al posterior análisis ambiental en el Borrador EIS/EIR:*

> *LRT de la Ruta Estatal 60*
> *LRT de Washington Bl*

## Project Development Process *Proceso de desarrollo del proyecto*

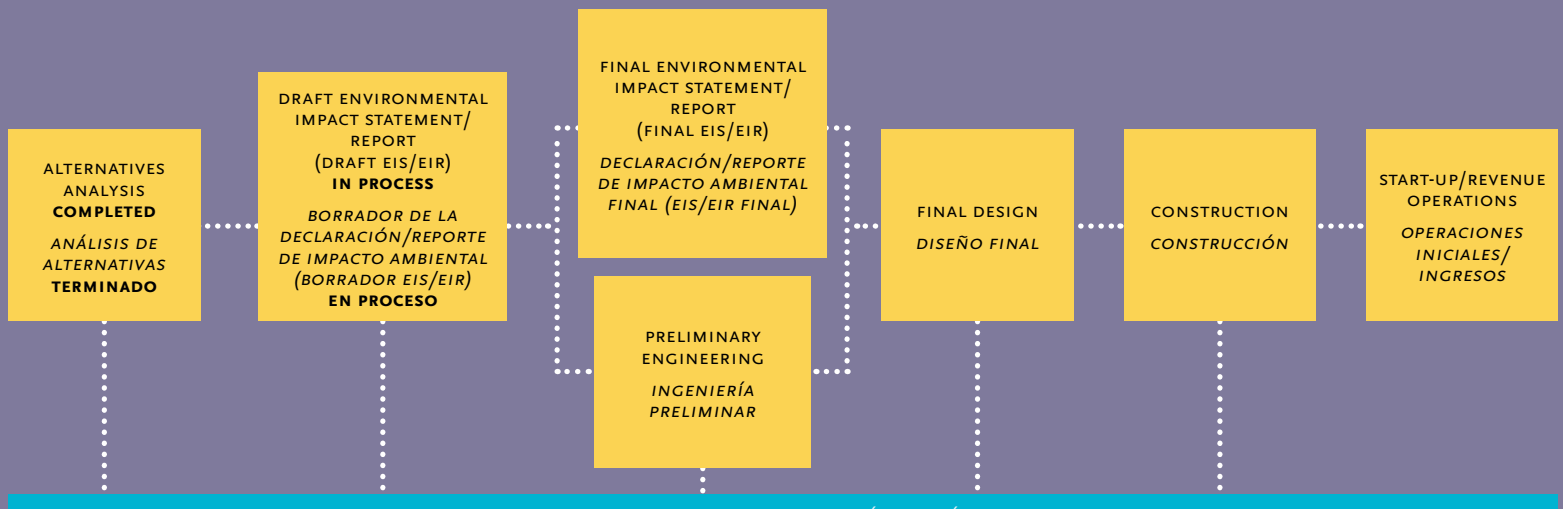

## Contact Us *Comuníquese con nosotros*

Please use the following contact tools to access more project information, ask questions or provide comments.

*Por favor use las siguientes herramientas de contacto para obtener más información del proyecto, hacer preguntas o dejar comentarios.*


Laura Cornejo, *Project Manager*
Metro
One Gateway Plaza, 99-22-02
Los Angeles, CA 90012

213.922.3012

*eastsidephase2@metro.net*

*metro.net/eastsidephase2*

*@Eastsidephase2*

*facebook.com/metroeastsidephase2*





Metro


PLEASE RECYCLE THIS MATERIAL.
15-0067BC ©LACMTA 2014

## Contact Us *Contáctenos*

Please use the following contact tools to access more project information, ask questions or provide comments.

*Para obtener más información acerca del proyecto, resolver dudas o hacer comentarios, consulte alguno de los siguientes enlaces de contacto:*


Lilian De Loza-Gutierrez
Metro Community Relations Manager
*Gerente de Relaciones Comunitarias de Metro*
One Gateway Plaza, 99-22-02
Los Angeles, CA 90012

213.922.3012

*delozagutierrezl@metro.net*

*metro.net/eastsidephase2*

*@eastsidephase2*

*facebook.com/metroeastsidephase2*





PLEASE RECYCLE THIS MATERIAL.
16-1888G ©LACMTA 2016


Metro

# Which options are we exploring?

## *¿Qué opciones se están explorando?*

EASTSIDE TRANSIT CORRIDOR PHASE 2

*FASE 2 DEL CORREDOR DE TRÁNSITO DEL LADO ESTE*

SUMMER 2016

*VERANO DE 2016*




Metro

**Alternatives Fact Sheet**

*Hoja Informativa de las Alternativas*

# Eastside Transit Corridor Phase 2 *Fase 2 del corredor de tránsito del lado este*

## Overview

Metro is currently studying alternatives to extend the Metro Gold Line Eastside Extension (MGLEE) farther east from the current terminus at Pomona Bl and Atlantic Bl in East Los Angeles. This would connect residents seamlessly, without transferring, to the existing MGLEE line and provide direct access to the Metro system.

## Alternatives

There are two light rail transit (LRT) alternatives as defined in the Draft EIS/EIS:

**State Route-60** (SR-60), which generally follows the southern edge of the SR-60 Freeway and terminates at Peck Rd in the City of South El Monte. There would be a short segment on the north side of the freeway between Greenwood Av and Paramount Bl.

Proposed stations include: Garfield Av, The Shops at Montebello, Santa Anita Av, and Peck Rd.

**Washington Bl** which travels along Washington Bl to the City of Whittier. The route was originally planned to follow the SR-60 Freeway to an aerial structure on Garfield Av, and then on to Washington Bl, ending at Lambert Rd in the City of Whittier. However, to address public concerns, the Metro Board eliminated the aerial segment on Garfield Av between Via Campo and Whittier Bl and directed staff to identify a new north-south connection to Washington Bl. (see map below and the Ongoing Technical Studies section for a description of route concepts being considered).

## *Resumen*

*Actualmente, Metro está estudiando alternativas para ampliar la Metro Gold Line Eastside Extension (MGLEE) más hacia el este de la terminal actual en Pomona Bl y Atlantic Bl en el Este de Los Ángeles. Esto conectará a los residentes sin ningún problema, sin tener que transbordar, a la línea existente de la MGLEE y les proporcionará acceso directo al sistema de Metro.*

## *Alternativas*

*Existen dos alternativas de trenes ligeros (light rail transit, LRT) tal y como se definen en el borrador de la Declaración del Impacto Ambiental (Draft Environmental Impact Statement, DEIS)/Informe del Impacto Ambiental (Draft Environmental Impact Report, DEIR):*

***Ruta estatal 60 (SR-60)***

*La SR-60, que generalmente sigue el borde del sur de la autopista de la SR-60, y termina en Peck Rd en la ciudad de South El Monte, será un segmento corto en el lado norte de la autopista entre la calle Greenwood y Paramount.*

*Las estaciones propuestas incluyen: Garfield Av, The Shops at Montebello, Santa Anita Av y Peck Rd.*

***Washington Blvd** que sigue lo largo de Washington Bl hacia la ciudad de Whittier. Esta ruta fue planeada originalmente para seguir el SR-60 a una estructura aérea sobre Garfield Ave, y luego a Washington Bl, terminando en Lambert Rd en la ciudad de Whittier. Para hacer frente a las preocupaciones del público, la Junta Directiva de Metro eliminó el segmento aéreo sobre Garfield Av entre Via Campo y Whittier Bl y dirigió el personal a identificar una nueva conexión norte-sur a Washington Bl. (Vea mapa abajo y la sección de Estudios Técnicos en curso para una descripción de los conceptos de la ruta en cuestión).*

## Project Map *Mapa del proyecto*

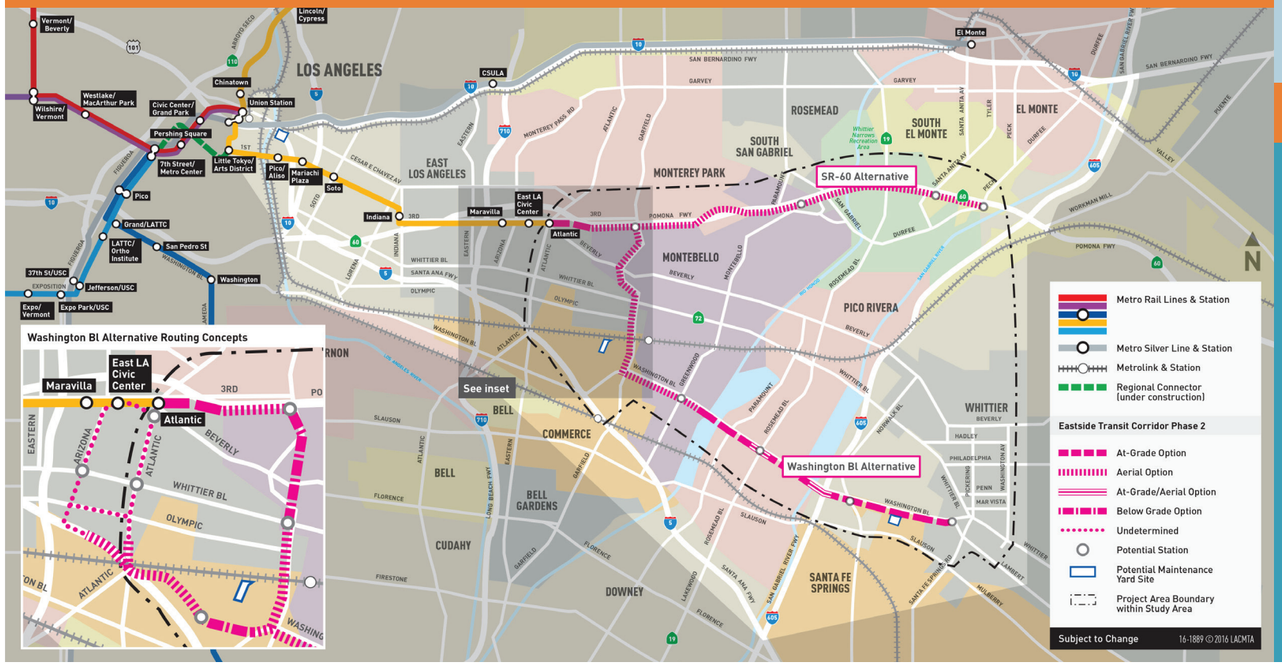


## Metro Board Direction

At the November 2014 Metro Board Meeting, staff received direction to:

1. Continue studying both alternatives and also explore the option of operating both.
2. Follow-up on comments received from partner agencies to evaluate and address concerns raised regarding the SR-60 alignment.
3. Eliminate the aerial section on Garfield Av and develop a new north/south connection to Washington Bl.
4. Prepare a cost containment plan.

## Ongoing Technical Studies

In response to the Board's direction, Metro Staff is undertaking technical studies that refine the proposed alternatives and explore new options. As part of this effort, Metro is engaging both the SR-60 and Washington Bl Coalitions, elected officials, city staffs, project stakeholders and community members along both corridors to receive feedback and provide project updates.

For the SR-60 Alternative, the focus is to address comments received from partner agencies and further investigate issues to be resolved in securing regulatory approval. For the Washington Bl Alternative, Metro is exploring the following new north/south routing concepts: Garfield Av (underground, since at-grade was ruled out in technical evaluations and the Board eliminated the aerial alignment), Atlantic Bl and Arizona Av. Profiles for the potential Atlantic and Arizona concepts (at-grade, aerial or underground) have not been determined yet.

The technical study process and ongoing communication will result in a new set of recommendations for the Board to consider in Spring 2017.

## *Indicación de la Junta de Directores de Metro*

*En la reunión de la Junta de Directores de Metro de noviembre de 2014, el personal recibió indicaciones para:*

1. *Continuar estudiando las dos alternativas, además de considerar la opción de llevar a cabo las dos.*
2. *Dar seguimiento a los comentarios que recibimos de las agencias asociadas para evaluar y hacer frente a las preocupaciones que surjan en relación con la alineación de la SR-60.*
3. *Eliminar la sección aérea en Garfield Av y desarrollar una nueva conexión norte/sur a Washington Bl.*
4. *Preparar un plan de contención de costos.*

## *Estudios técnicos en curso*

*En respuesta a las indicaciones de la Junta de Directiva, el equipo consultante y el personal de Metro están llevando a cabo una serie de estudios técnicos que mejorarán aún más las alternativas propuestas y analizarán nuevas opciones. Como parte de este esfuerzo, Metro planea recurrir a las coaliciones de la SR-60 y Washington Bl, conformadas por los funcionarios electos de las ciudades de los corredores y el personal de las ciudades, y los accionistas del proyecto y miembros de la comunidad a lo largo de ambos corredores, para informarles sobre los procesos de mejoramiento que están en curso, y recibir sugerencias valiosas.*

*Para la alternativa de la SR-60, el objetivo es abordar los comentarios que recibimos de las agencias asociadas e investigar más a fondo los problemas que se deben resolver al obtener la aprobación reglamentaria. Para la alternativa de Washington Bl, Metro está analizando las nuevas opciones de norte/sur, que incluyen: Garfield Av (subterráneo, ya que se descartó el nivel en las evaluaciones técnicas y la Junta de Directores eliminó la alineación aérea), Atlantic Bl y Arizona Av. Aún no se determinan las configuraciones para las posibles opciones de Atlantic y Arizona (nivel, aéreo o subterráneo).*

*La comunicación y el proceso técnico en curso tendrán como resultado varias recomendaciones que la Junta de Directores considerará en la primavera de 2017.*

## Five Phases of Project Development *Cinco fases en el desarrollo del proyecto*



# We're heading further east.

*Nos dirigimos más hacía al este.*

## EASTSIDE TRANSIT CORRIDOR PHASE 2

*FASE 2 DEL CORREDOR DE TRÁNSITO HACÍA EL ESTE*

FEBRUARY 2017

*FEBRERO DE 2017*




Metro®

**Alternatives Fact Sheet**

*Hoja Informativa de las Alternativas*

## Overview

Metro is currently exploring options to extend the Metro Gold Line further east from its current terminus at Pomona Bl and Atlantic Bl in East Los Angeles. The goal of the proposed study is to improve transit access and mobility in the study area by connecting Eastside communities to Metro's regional transit system, including Commerce, unincorporated East Los Angeles, Montebello, Monterey Park, Pico Rivera, Rosemead, Santa Fe Springs, South El Monte and Whittier. The Eastside Transit Corridor Phase 2 Project Draft Environmental Impact Study/ Environmental Impact Report (EIS/EIR) evaluated two Light Rail Transit (LRT) alternatives:

**State Route-60** generally follows the southern edge of the State Route-60 (SR-60) Freeway and continues to Peck Rd in the City of South El Monte. A short segment shifts to the north side of the freeway, between Greenwood Av and Paramount Bl. Proposed stations along this route include: Garfield Av, The Shops at Montebello, Santa Anita Av and Peck Rd.

**Washington Bl Alternative** travels along Washington Bl to the City of Whittier. The route was originally planned to follow the SR-60 Freeway on an aerial guideway over Garfield Av and then proceed east, at street-level (at-grade), along Washington Bl, ending at Lambert Rd in the City of Whittier.

## *Resumen*

*Metro actualmente está explorando opciones para extender la Metro Gold Line hacía el este aún más desde su terminal actual en Pomona Bl y Atlantic Bl en el Este de Los Angeles. El objetivo del estudio propuesto es mejorar acceso a tránsito y movilidad en el área de estudio mediante la conexión de las comunidades del este del Condado de Los Angeles al sistema de tránsito regional de Metro, incluyendo Commerce, Este de Los Angeles, Montebello, Monterey Park, Pico Rivera, Rosemead, Santa Fe Springs, South El Monte y Whittier. Un Borrador Reporte/Declaración de Impacto Ambiental para el Proyecto de la Fase 2 del Corredor de Tránsito hacia el Este del Condado de Los Angeles (Eastside Phase 2) evaluó dos alternativas de tránsito para extender el tren ligero:*

***Alternativa Ruta Estatal-60** que generalmente sigue el borde sur de la autopista Ruta Estatal-60 (SR-60) y sigue hasta llegar a Peck Rd en la ciudad de South El Monte. La ruta incluye un segmento corto que se desplaza hacia el lado norte de la autopista, entre Greenwood Av y Paramount Bl. Estaciones propuestas a lo largo de esta ruta incluyen: Garfield Av, The Shops at Montebello, Santa Anita Av y Peck Rd.*

***Alternativa Washington Blvd** que viaja a lo largo de Washington Bl hasta llegar a la ciudad de Whittier. La ruta fue planeada originalmente para seguir hacia el este al borde de la autopista SR-60, después seguir sur en una guía aérea sobre Garfield Av y seguir este, a nivel de calle (en-grado), a lo largo de Washington Bl, terminando en Lambert Rd en la ciudad de Whittier.*

## Project Map *Mapa del proyecto*

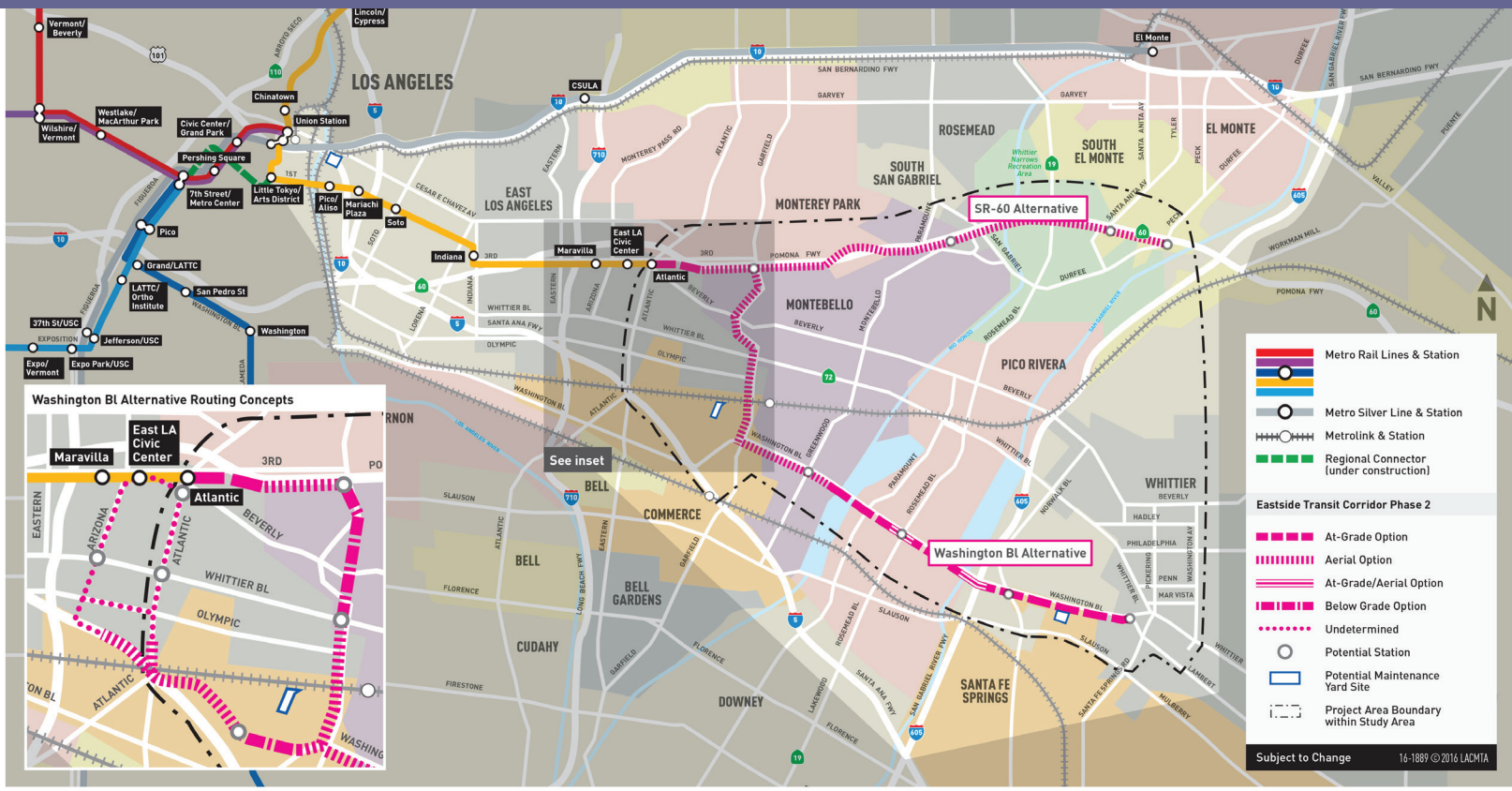

The Draft EIS/EIR for the Eastside Transit Corridor Phase 2 was released on August 22, 2014, and was available for a 60-day public comment period that ended on October 21, 2014. Based on comments received, the Metro Board in November 2014 eliminated the aerial segment on Garfield Av between Via Campo and Whittier Bl and directed staff to undertake a Technical Study to:

1. Explore the option of operating both alternatives simultaneously.
2. Address comments and concerns received on the SR-60 Alternative from partner agencies.
3. Develop a new north-south connection to Washington Bl.
4. Prepare a cost containment plan.

## Technical Study Progress

Since 2015, Metro staff has been working on the Technical Study to respond to the Board-directed items described above. As part of this effort, Metro has engaged the SR-60 and Washington Bl Coalitions, elected officials, city staff members, project stakeholders, key groups within East Los Angeles and many community members along both corridors to receive feedback and provide updates.

In Spring/Summer 2016, Metro hosted five community meetings to share preliminary routing concepts for the Washington Bl Alternative, and other project updates. At these meetings, staff presented three potential north-south connections to Washington Bl:

> **Garfield Av:** Underground Option (at-grade was ruled out in technical evaluations and aerial was eliminated by the Metro Board of Directors)
> **Atlantic Bl Option*** (at-grade, aerial or underground) with new stations at Atlantic Bl/Whittier Bl and Citadel Outlets
> **Arizona Av Option*** (at-grade, aerial or underground) with new stations at Arizona Av/Whittier Bl and Citadel Outlets

Based on feedback received, staff has focused on corridor design studies, continued advancing several technical investigations on the SR 60 Alternative, and explored profiles for Atlantic Bl and Arizona Av. In Spring 2017, Metro staff will present the findings and recommendations of the Technical Study to the Metro Board of Directors.

**Profiles (at-grade, aerial or underground) for Atlantic and Arizona concepts have not yet been determined.*

*El Borrador EIS/EIR para el Proyecto de la Fase 2 del Corredor de Tránsito hacia el Condado de Los Angeles fue publicado el 22 de agosto del 2014 y estuvo disponible para un período de comentario público de 60 días que terminó el 21 de octubre del 2014. De acuerdo con los comentarios recibidos, la Junta Directiva de Metro, en noviembre del 2014, eliminó el segmento aéreo sobre Garfield Av entre Vía Campo Av y Whittier Bl y ordenó un Estudio Técnico que debería:*

1. *Explorar la opción de operar las dos alternativas simultáneamente.*
2. *Responder a comentarios recibidos por agencias asociadas referente a la Alternativa SR-60.*
3. *Desarrollar una conexión norte-sur nueva a Washington Bl.*
4. *Preparar un plan de contención de costos.*

## *Actualización del Estudio Técnico*

*Desde el 2015, el personal de Metro ha estado trabajando en el Estudio Técnico para responder a la orden de la Junta Directiva de Metro. Como parte de este esfuerzo, Metro ha colaborado con las Coaliciones SR-60 y Washington Bl, funcionarios electos, ciudades locales, interesados del proyecto, grupos del Este de Los Angeles y muchos miembros de la comunidad a lo largo de las dos rutas, para recibir comentarios y proporcionar actualizaciones.*

*En Primavera/Verano del 2016, Metro organizó cinco reuniones comunitarias para compartir conceptos preliminares de ruta para la Alternativa Washington Bl y otras actualizaciones del proyecto. En estas reuniones, Metro presentó tres posibles conexiones de norte a sur a Washington Bl:*

> ***Garfield Av: Opción Subterránea*** *(en-grado fue eliminado en las evaluaciones técnicas y la Junta Directiva elimino una ruta aérea)*
> ***Opción Atlantic Bl**** *(en-grado, aéreo o subterráneo) con estaciones nuevas en Atlantic Bl/Whittier Bl y Citadel Outlets*
> ***Opción Arizona Av**** *(en-grado, aéreo o subterráneo) con estaciones nuevas en Arizona Av/Whittier Bl y Citadel Outlets*

*Basado en información recibida, el personal de Metro se ha enfocado en estudios de diseño del corredor, ha avanzado varias investigaciones técnicas de la Alternativa SR 60 y explorado diferentes perfiles para Atlantic Bl y Arizona Av. En la primavera del 2017, el personal de Metro presentará las conclusiones y recomendaciones del Estudio Técnico a la Junta Directiva de Metro.*

**Perfiles (en-grado, aéreo o subterráneo) para las opciones de Atlántic y Arizona no fueron determinados.*

## Phases of Project Development *Fases en el desarrollo del proyecto*



## Contact Us *Contáctenos*

Please use the following contact tools to access more project information, ask questions or provide comments.

*Para obtener más información acerca del proyecto, resolver dudas o hacer comentarios, consulte alguno de los siguientes enlaces de contacto:*


Lilian De Loza-Gutierrez
Metro Community Relations Manager
*Gerente de Relaciones Comunitarias de Metro*
One Gateway Plaza, 99-22-02
Los Angeles, CA 90012

213.922.3012

*eastsidephase2@metro.net*

*metro.net/eastsidephase2*

*@eastsidephase2*

*facebook.com/metroeastsidephase2*




Metro®


PLEASE RECYCLE THIS MATERIAL.
17-1416BG ©LACMTA 2017

# Comment Cards

# Metro Eastside Transit Corridor Phase 2

Community Meetings




## Comment Sheet

| Monday, March 28 | Tuesday, March 29 | Wednesday, March 30 | Thursday, March 31 |
|---|---|---|---|
| Whittier Senior Center | East Los Angeles Library | Quiet Cannon | So. El Monte Senior Center |
| 13225 Walnut Street | 4837 E. 3rd Street | 901 Via San Clemente | 1556 Central Avenue |
| Whittier, CA 90602 | Los Angeles, CA 90022 | Montebello, CA 90640 | South El Monte, CA 91733 |

**Name:** _____

**Affiliation (i.e. organization, resident, business):** _____

**Address:** _____

**Phone/Cell:** _____

**Email:** _____

**Thank you for your interest in the Metro Eastside Transit Corridor Phase 2 project. We welcome your comments.**

_____

_____

_____

_____

_____

_____

_____

_____

_____

_____

_____

_____

_____

_____

**WRITTEN COMMENTS:** Comments may also be mailed to: Dave Hershenson, Community Relations Manager, Los Angeles County Metropolitan Transportation Authority, One Gateway Plaza, MS 99-13-1, Los Angeles, CA 90012 or emailed to *eastsidephase2@metro.net*.

**Proyecto del Corredor de Transporte hacia el Este Fase 2**

Reuniónes Comunitarias

**Tarjeta de Comentarios Públicos**




| Lunes, 28 de marzo | Martes, 29 de marzo | Miércoles, 30 de marzo | Jueves, 31 de marzo |
|---|---|---|---|
| Whittier Senior Center | East Los Angeles Library | Quiet Cannon | So. El Monte Senior Center |
| 13225 Walnut Street | 4837 E. 3rd Street | 901 Via San Clemente | 1556 Central Avenue |
| Whittier, CA 90602 | Los Angeles, CA 90022 | Montebello, CA 90640 | South El Monte, CA 91733 |

**Nombre:** _____

**Afiliación (organización, residente, negocio):** _____

**Domicilio:** _____

**Numero de Teléfono/Celular:** _____

**Correo Electrónico:** _____

**Gracias por su interés en el Proyecto del Corredor de Transporte hacia el Este Fase 2. Sus comentarios son bien recibidos.**

**COMENTARIOS POR ESCRITO:** Comentarios pueden ser enviados a: Dave Hershenson, Community Relations Manager, Los Angeles County Metropolitan Transportation Authority, One Gateway Plaza, MS 99-13-1, Los Angeles, CA 90012 o por correo electrónico *eastsidephase2@metro.net*.

# Metro Eastside Transit Corridor Phase 2

Community Meeting




## Comment Sheet

**Wednesday, June 22, 2016**
**6:00pm-8:00pm**
**Griffith Middle School - Cafeteria**
4765 E 4th St
Los Angeles, CA 90022

**Name:** _____

**Affiliation (i.e. organization, resident, business):** _____

**Address:** _____

**Phone/Cell:** _____

**Email:** _____

**Thank you for your interest in the Metro Eastside Transit Corridor Phase 2 project. We welcome your comments.**

_____

_____

_____

_____

_____

_____

_____

_____

_____

_____

_____

_____

_____

_____

_____

**WRITTEN COMMENTS:** Comments may also be mailed to: Dave Hershenson, Community Relations Manager, Los Angeles County Metropolitan Transportation Authority, One Gateway Plaza, MS 99-13-1, Los Angeles, CA 90012 or emailed to *eastsidephase2@metro.net* .

Proyecto del Corredor de Transporte hacia el Este Fase 2

Reunión Comunitaria

## Tarjeta de Comentarios

**Miércoles, 22 de junio**
**6:00pm a 8:00pm**
**Griffith Middle School - Cafeteria**
4765 E 4th St
Los Angeles, CA 90022

Nombre: _____

Afiliación (organización, residente, negocio): _____

Domicilio: _____

Numero de Teléfono/Celular: _____

Correo Electrónico: _____

Gracias por su interés en el Proyecto del Corredor de Transporte hacia el Este Fase 2. Sus comentarios son bien recibidos.

**COMENTARIOS POR ESCRITO:** Comentarios pueden ser enviados a: Dave Hershenson, Community Relations Manager, Los Angeles County Metropolitan Transportation Authority, One Gateway Plaza, MS 99-13-1, Los Angeles, CA 90012 o por correo electrónico *eastsidephase2@metro.net*.

# Metro Eastside Transit Corridor Phase 2

Community Meetings

## Comment Sheet

| Monday, February 6 | Tuesday, February 7 | Wednesday, February 8 | Wednesday, February 15 | Thursday February 16 |
|---|---|---|---|---|
| Whittier Senior Center, 13225 Walnut St, Whittier, CA | Quiet Cannon, 901 Via San Clemente, Montebello, CA | South El Monte Senior Center, 1556 Central Ave, South El Monte, CA | Commerce Senior Citizens Center, 2555 Commerce Way, Commerce, CA | AltaMed PACE –East Los Angeles, 5425 E. Pomona Blvd, Los Angeles, CA |

**Name:** _____

**Affiliation (i.e. organization, resident, business):** _____

**Address:** _____

**Phone/Cell:** _____

**Email:** _____

**Thank you for your interest in the Metro Eastside Transit Corridor Phase 2 project. We welcome your comments.**

**WRITTEN COMMENTS:** Comments may also be mailed to: Lilian De Loza-Gutierrez, Community Relations Manager, Los Angeles County Metropolitan Transportation Authority, One Gateway Plaza, MS 99-13-1, Los Angeles, CA 90012 or emailed to *eastsidephase2@metro.net*.

# Fase 2 del Corredor de Tránsito Hacia el Este

Reuniónes Comunitarias

**Tarjeta de Comentarios Públicos**

| Lunes, 6 de febrero | Martes, 7 de febrero | Miércoles, 8 de febrero | Miércoles, 15 de febrero | Jueves 16 de febrero |
|---|---|---|---|---|
| Whittier Senior Center, | Quiet Cannon, | South El Monte Senior Center, | Commerce Senior Citizens Center, | AltaMed PACE –East Los Angeles, |
| 13225 Walnut St, | 901 Via San Clemente, | 1556 Central Ave, | 2555 Commerce Way, | 5425 E. Pomona Blvd, |
| Whittier, CA | Montebello, CA | South El Monte, CA | Commerce, CA | Los Angeles, CA |

**Nombre:** _____

**Afiliación (organización, residente, negocio):** _____

**Domicilio:** _____

**Numero de Teléfono/Celular:** _____

**Correo Electrónico:** _____

**Gracias por su interés en el Fase 2 del Corredor de Tránsito Hacia el Este. Sus comentarios son bien recibidos.**

**COMENTARIOS POR ESCRITO:** Comentarios pueden ser enviados a: Lilian De Loza-Gutierrez, Community Relations Manager, Los Angeles County Metropolitan Transportation Authority, One Gateway Plaza, MS 99-13-1, Los Angeles, CA 90012 o por correo electrónico: *eastsidephase2@metro.net*.

# Speaker Cards




## SPEAKER CARD
## Metro Eastside Transit Corridor Phase II Project
## Community Meetings – February 2017

If you would like to speak and provide comments, please fill out this card and drop it off at the registration table.

Name: _____

Organization (if any): _____

Address: _____

_____




## SPEAKER CARD
## Metro Eastside Transit Corridor Phase II Project
## Community Meetings – February 2017

If you would like to speak and provide comments, please fill out this card and drop it off at the registration table.

Name: _____

Organization (if any): _____

Address: _____

_____

# Sign-In Sheets

# Metro Eastside Transit Corridor Phase 2

Community Meeting

**Monday, March 28, 2016, 6:00 – 8:00 PM**

Whittier Senior Center




Sign-in Sheet

| Name<br>Nombre | Affiliation<br>Afiliación | Address<br>Dirección | Phone Number / Cell Number<br>Número de Teléfono y Cellular | EMail<br>Correo Electrónico |
|---|---|---|---|---|
| | | | | |
| | | | | |
| | | | | |
| | | | | |
| | | | | |
| | | | | |
| | | | | |
| | | | | |

# Metro Eastside Transit Corridor Phase 2

Community Meeting

**Monday, March 28, 2016**

Whittier Senior Center




Business Card Sign-in Sheet

| | | |
|---|---|---|
| YOUR BUSINESS CARD HERE | YOUR BUSINESS CARD HERE | YOUR BUSINESS CARD HERE |
| YOUR BUSINESS CARD HERE | YOUR BUSINESS CARD HERE | YOUR BUSINESS CARD HERE |
| YOUR BUSINESS CARD HERE | YOUR BUSINESS CARD HERE | YOUR BUSINESS CARD HERE |

# Metro Eastside Transit Corridor Phase 2

Community Meeting

**Tuesday, March 29, 2016, 6:00 – 8:00 PM**

East Los Angeles Library




Sign-in Sheet

| Name<br>Nombre | Affiliation<br>Afiliación | Address<br>Dirección | Phone Number / Cell Number<br>Número de Teléfono y Cellular | EMail<br>Correo Electrónico |
|---|---|---|---|---|
| | | | | |
| | | | | |
| | | | | |
| | | | | |
| | | | | |
| | | | | |
| | | | | |
| | | | | |

# Metro Eastside Transit Corridor Phase 2

Community Meeting

**Tuesday, March 29, 2016**

East Los Angeles Library




Business Card Sign-in Sheet

| | | |
|---|---|---|
| YOUR BUSINESS CARD HERE | YOUR BUSINESS CARD HERE | YOUR BUSINESS CARD HERE |
| YOUR BUSINESS CARD HERE | YOUR BUSINESS CARD HERE | YOUR BUSINESS CARD HERE |
| YOUR BUSINESS CARD HERE | YOUR BUSINESS CARD HERE | YOUR BUSINESS CARD HERE |

# Metro Eastside Transit Corridor Phase 2

Community Meeting

**Wednesday, March 30, 2016, 6:00 – 8:00 PM**

Quiet Cannon




Sign-in Sheet

| Name<br>Nombre | Affiliation<br>Afiliación | Address<br>Dirección | Phone Number / Cell Number<br>Número de Teléfono y Cellular | EMail<br>Correo Electrónico |
|---|---|---|---|---|
| | | | | |
| | | | | |
| | | | | |
| | | | | |
| | | | | |
| | | | | |
| | | | | |
| | | | | |

# Metro Eastside Transit Corridor Phase 2

Community Meeting

**Wednesday, March 30, 2016**

Quiet Cannon




Business Card Sign-in Sheet

| | | |
|---|---|---|
| YOUR BUSINESS CARD HERE | YOUR BUSINESS CARD HERE | YOUR BUSINESS CARD HERE |
| YOUR BUSINESS CARD HERE | YOUR BUSINESS CARD HERE | YOUR BUSINESS CARD HERE |
| YOUR BUSINESS CARD HERE | YOUR BUSINESS CARD HERE | YOUR BUSINESS CARD HERE |

# Metro Eastside Transit Corridor Phase 2

Community Meeting

**Thursday, March 31, 2016, 6:00 – 8:00 PM**

South El Monte Senior Center




Sign-in Sheet

| Name<br>Nombre | Affiliation<br>Afiliación | Address<br>Dirección | Phone Number / Cell Number<br>Número de Teléfono y Cellular | EMail<br>Correo Electrónico |
|---|---|---|---|---|
| | | | | |
| | | | | |
| | | | | |
| | | | | |
| | | | | |
| | | | | |
| | | | | |
| | | | | |

# Metro Eastside Transit Corridor Phase 2

Community Meeting

**Thursday, March 31, 2016**

South El Monte Senior Center




Business Card Sign-in Sheet

| | | |
|---|---|---|
| YOUR BUSINESS CARD HERE | YOUR BUSINESS CARD HERE | YOUR BUSINESS CARD HERE |
| YOUR BUSINESS CARD HERE | YOUR BUSINESS CARD HERE | YOUR BUSINESS CARD HERE |
| YOUR BUSINESS CARD HERE | YOUR BUSINESS CARD HERE | YOUR BUSINESS CARD HERE |

# Metro Eastside Transit Corridor Phase 2

Community Meeting

**Wednesday, June 22, 2016, 6:00 – 8:00 PM**

Griffith Middle School – Cafeteria

Sign-in Sheet




| Name<br>Nombre | Affiliation<br>Afiliación | Address<br>Dirección | Phone Number / Cell Number<br>Número de Teléfono y Cellular | EMail<br>Correo Electrónico |
|---|---|---|---|---|
| | | | | |
| | | | | |
| | | | | |
| | | | | |
| | | | | |
| | | | | |
| | | | | |
| | | | | |

# Metro Eastside Transit Corridor Phase 2

Community Meeting

**Wednesday, June 22, 2016**

Griffith Middle School - Cafeteria

Business Card Sign-in Sheet




| | | |
|---|---|---|
| YOUR BUSINESS CARD HERE | YOUR BUSINESS CARD HERE | YOUR BUSINESS CARD HERE |
| YOUR BUSINESS CARD HERE | YOUR BUSINESS CARD HERE | YOUR BUSINESS CARD HERE |
| YOUR BUSINESS CARD HERE | YOUR BUSINESS CARD HERE | YOUR BUSINESS CARD HERE |

# Metro Eastside Transit Corridor Phase 2

Community Meeting

**Monday, February 6, 2017, 6:00 – 8:00 PM**

Whittier Senior Center

Sign-in Sheet




| Name<br>Nombre | Affiliation<br>Afiliación | Address<br>Dirección | EMail<br>Correo Electrónico |
|---|---|---|---|
| | | | |
| | | | |
| | | | |
| | | | |
| | | | |
| | | | |
| | | | |
| | | | |

# Metro Eastside Transit Corridor Phase 2

Community Meeting

**Monday, February 6, 2017**

Whittier Senior Center




Business Card Sign-in Sheet

| | | |
|---|---|---|
| YOUR BUSINESS CARD HERE | YOUR BUSINESS CARD HERE | YOUR BUSINESS CARD HERE |
| YOUR BUSINESS CARD HERE | YOUR BUSINESS CARD HERE | YOUR BUSINESS CARD HERE |
| YOUR BUSINESS CARD HERE | YOUR BUSINESS CARD HERE | YOUR BUSINESS CARD HERE |

# Metro Eastside Transit Corridor Phase 2

Community Meeting

**Tuesday, February 7, 2017, 6:00 – 8:00 PM**

Quiet Cannon in Montebello

Sign-in Sheet




| Name<br>Nombre | Affiliation<br>Afiliación | Address<br>Dirección | EMail<br>Correo Electrónico |
|---|---|---|---|
| | | | |
| | | | |
| | | | |
| | | | |
| | | | |
| | | | |
| | | | |
| | | | |

# Metro Eastside Transit Corridor Phase 2

Community Meeting

**Tuesday, February 7, 2017**

Quiet Cannon in Montebello




Business Card Sign-in Sheet

| | | |
|---|---|---|
| YOUR BUSINESS CARD HERE | YOUR BUSINESS CARD HERE | YOUR BUSINESS CARD HERE |
| YOUR BUSINESS CARD HERE | YOUR BUSINESS CARD HERE | YOUR BUSINESS CARD HERE |
| YOUR BUSINESS CARD HERE | YOUR BUSINESS CARD HERE | YOUR BUSINESS CARD HERE |

# Metro Eastside Transit Corridor Phase 2

Community Meeting

**Wednesday, February 8, 2017, 6:00 – 8:00 PM**

South El Monte Senior Center

Sign-in Sheet




| Name<br>Nombre | Affiliation<br>Afiliación | Address<br>Dirección | EMail<br>Correo Electrónico |
|---|---|---|---|
| | | | |
| | | | |
| | | | |
| | | | |
| | | | |
| | | | |
| | | | |
| | | | |

# Metro Eastside Transit Corridor Phase 2

Community Meeting

**Wednesday, February 8, 2017**

South El Monte Senior Center

Business Card Sign-in Sheet




| | | |
|---|---|---|
| YOUR BUSINESS CARD HERE | YOUR BUSINESS CARD HERE | YOUR BUSINESS CARD HERE |
| YOUR BUSINESS CARD HERE | YOUR BUSINESS CARD HERE | YOUR BUSINESS CARD HERE |
| YOUR BUSINESS CARD HERE | YOUR BUSINESS CARD HERE | YOUR BUSINESS CARD HERE |

# Metro Eastside Transit Corridor Phase 2

Community Meeting

**Wednesday, February 15, 2017, 6:00 – 8:00 PM**

Commerce Senior Citizens Center

Sign-in Sheet




| Name<br>Nombre | Affiliation<br>Afiliación | Address<br>Dirección | EMail<br>Correo Electrónico |
|---|---|---|---|
| | | | |
| | | | |
| | | | |
| | | | |
| | | | |
| | | | |
| | | | |
| | | | |

# Metro Eastside Transit Corridor Phase 2

Community Meeting

**Wednesday, February 15, 2017**

Commerce Senior Citizens Center




| | | |
|---|---|---|
| YOUR BUSINESS CARD HERE | YOUR BUSINESS CARD HERE | YOUR BUSINESS CARD HERE |
| YOUR BUSINESS CARD HERE | YOUR BUSINESS CARD HERE | YOUR BUSINESS CARD HERE |
| YOUR BUSINESS CARD HERE | YOUR BUSINESS CARD HERE | YOUR BUSINESS CARD HERE |

# Metro Eastside Transit Corridor Phase 2

Community Meeting

**Thursday, February 16, 2017, 6:00 – 8:00 PM**

Alta Med PACE – East Los Angeles

Sign-in Sheet




| Name<br>Nombre | Affiliation<br>Afiliación | Address<br>Dirección | EMail<br>Correo Electrónico |
|---|---|---|---|
| | | | |
| | | | |
| | | | |
| | | | |
| | | | |
| | | | |
| | | | |
| | | | |

# Metro Eastside Transit Corridor Phase 2

Community Meeting

**Thursday, February 16, 2017**

Alta Med PACE – East Los Angeles

Business Card Sign-in Sheet




| | | |
|---|---|---|
| YOUR BUSINESS CARD HERE | YOUR BUSINESS CARD HERE | YOUR BUSINESS CARD HERE |
| YOUR BUSINESS CARD HERE | YOUR BUSINESS CARD HERE | YOUR BUSINESS CARD HERE |
| YOUR BUSINESS CARD HERE | YOUR BUSINESS CARD HERE | YOUR BUSINESS CARD HERE |

# Appendix D

## Notification

# Meeting Notices

## Contact Us/*Contáctenos*

If you are unable to attend in person, contact us or access project information at any of the following:

*Si no le es posible asistir en persona, contáctenos o aceda a la información del proyecto a través de cualquiera de las siguientes opciones:*

213.922.3012
*metro.net/eastsidephase2*
*@eastsidephase2*
*facebook.com/metroeastsidephase2*

All Metro meetings are held in ADA accessible facilities and are accessible by transit. ADA accommodations and translations are available by calling 213.922.3012 at least 72 hours in advance.

*Todas las juntas de Metro se realizan en instalaciones accesibles conforme a la Ley para Estadounidenses con Discapacidades (Americans with Disabilities Act, ADA) y se puede llegar en transporte público. Las adaptaciones según la ADA y otras traducciones están disponibles llamando al 213.922.3012 con al menos 72 horas de anticipación.*

Metro
One Gateway Plaza
99-13-1
Los Angeles, CA 90012

metro.net/eastsidephase2

# Eastside Transit Corridor Phase 2

**Community Meetings – March 28, 29, 30, 31**

*Corredor de Transporte hacia el Este Fase 2 reunión para la comunidad – 28, 29, 30 y 31 de marzo*




16-16786 ©2016 LACMTA

## Learn the Latest

Metro invites you to an upcoming community meeting to hear the latest developments on the Eastside Transit Corridor Phase 2 project. The project seeks to extend the Metro Gold Line from its current Eastside terminus at Pomona Blvd and Atlantic Blvd.

In November, 2014, the Metro Board of Directors directed staff to:

> Conduct more technical work to address comments received by partner agencies regarding SR-60 North Side Design Variation (NSDV) alternative

> Eliminate a proposed aerial alignment along a portion of Garfield Ave and identify a new route for the Washington Blvd alternative. New routes under consideration include 1) Garfield Ave (underground); 2) Atlantic Blvd and 3) Arizona Ave.

> Explore the potential for operating both alternatives (SR-60 NSDV to City of South El Monte and Washington Blvd to City of Whittier)




## *Entérese de lo último*

*Metro lo invita a la próxima reunión para la comunidad para enterarse de los últimos acontecimientos del Corredor de Transporte hacia el Este Fase 2. El proyecto busca ampliar la línea de Metro Gold Line desde su estación terminal en el lado este en Pomona Blvd y Atlantic Blvd.*

*En noviembre de 2014, la Junta de Directores de Metro dio órdenes al personal para:*

> *Realizar más trabajo técnico para hacer frente a los comentarios recibidos de parte de las agencias colaboradoras con respecto de la alternativa de diseño en el lado norte (North Side Design Variation, NSDV) SR-60.*

> *Eliminar el alineamiento aéreo propuesto a lo largo de una sección de Garfield Ave e identificar una nueva ruta para la alternativa de Washington Blvd. Las nuevas rutas que se están considerando son 1) Garfield Ave (subterránea); 2) Atlantic Blvd y 3) Arizona Ave.*

> *Explorar las posibilidades de operar ambas alternativas (la NSDV SR-60 hacia la ciudad de South El Monte y de Washington Blvd hacia la ciudad de Whittier).*

## MEETING TIMES:

**Each meeting will include the same presentation summarizing progress to date, and will provide attendees an opportunity to share their thoughts. Please join us at any of the following meetings.**

***Durante cada reunión se hará la misma presentación en la que se dará un resumen del progreso que se tiene hasta la fecha y habrá oportunidad para compartir opiniones. Asista a cualquiera de las siguientes reuniones:***

**Monday, March 28, 2016, 6pm–8pm**
***28 de marzo de 2016, de 6pm a 8pm***
Whittier Senior Center
13225 Walnut St
Whittier, CA 90602

**Tuesday, March 29, 2016, 6pm–8pm**
***29 de marzo de 2016, de 6pm a 8pm***
East Los Angeles Public Library
4837 E 3rd St
Los Angeles, CA 90022

**Wednesday, March 30, 2016, 6pm–8pm**
***30 de marzo de 2016, de 6pm a 8pm***
Quiet Cannon
901 Via San Clemente
Montebello, CA 90640

**Thursday, March 31, 2016, 6pm–8pm**
***31 de marzo de 2016, de 6pm a 8pm***
City of South El Monte Senior Center
1556 Central Ave
South El Monte, CA 91733

## Contact Us/*Contáctenos*

If you are unable to attend, contact us or access project information at any of the following:

*Si no le es posible asistir en persona, contáctenos o aceda a la información del proyecto a través de cualquiera de las siguientes opciones:*

213.922.3012
*metro.net/eastsidephase2*
*@eastsidephase2*
*facebook.com/metroeastsidephase2*

All Metro meetings are held in ADA accessible facilities and are accessible by transit. ADA accommodations and translations are available by calling 213.922.3012 at least 72 hours in advance.

*Todas las juntas de Metro se realizan en instalaciones accesibles conforme a la Ley para Estadounidenses con Discapacidades (Americans with Disabilities Act, ADA) y se puede llegar en transporte público. Las adaptaciones según la ADA y otras traducciones están disponibles llamando al 213.922.3012 con al menos 72 horas de anticipación.*

Metro

One Gateway Plaza
99-13-1
Los Angeles, CA 90012

metro.net/eastsidephase2

# Eastside Transit Corridor Phase 2

**Community Meeting – June 22, 2016**

*Corredor de Transporte hacia el Este Fase 2 reunión comunitaria – 22 de junio de 2016*

***6–8pm***




16-235OBC ©2016 LACMTA

## Learn the Latest

Metro invites you to attend a community meeting to learn more about and share your thoughts on the Eastside Transit Corridor Phase 2 project, which seeks to extend the Metro Gold Line east from its current terminus at Atlantic Bl in East Los Angeles. There are two project alternatives currently under study:

> State Route (SR)-60 Alternative, which would extend east from Atlantic Bl along the SR 60 Freeway and terminate at Peck Rd in the City of South El Monte.

> Washington Bl Alternative, which would terminate at Lambert Rd in the City of Whittier. Potential north-south route concepts under study include:

1) Underground along Garfield Av in Montebello
2) Atlantic Bl in East Los Angeles from Atlantic/ Pomona south to Washington Bl*
3) Arizona Av in East Los Angeles from 3rd St to Washington Bl*

* Configuration has not been determined (aerial, street level, underground)

## *Entérese de lo último*

*Metro le invita a asistir a una reunión comunitaria para conocer y compartir sus ideas sobre el Proyecto Del Corredor de Transporte Este Fase 2, que pretende extender Metro Gold Line hacia el este desde su terminal actual en Atlantic Bl en el Este de Los Angeles. Hay dos alternativas de proyecto actualmente en estudio:*

> *Alternativa de la Ruta Estatal 60, que se extiende desde Atlántic Bl a lo largo de la autopista 60 y termina en Peck Rd en la ciudad de South El Monte.*

> *Alternativa Washington Bl que termina en Lambert Rd en la ciudad de Whittier. Se están considerando las siguientes rutas que corren a lo largo de:*

1) *Garfield Av en un túnel subterráneo en la ciudad de Montebello*
2) *Atlántic Bl en el este de Los Angeles desde la estación Atlántic/Pomona hacia Washington Bl**
3) *Arizona Av en el Este de Los Angeles desde la calle 3ra hacia Washington Bl**

** La configuración no ha sido determinada (nivel elevado, sobre el nivel de la calle, subterráneo)*




## MEETING INFORMATION:

**The meeting will include a presentation summarizing progress to date, and will provide attendees an opportunity to share their thoughts. Please join us on:**

***Durante la reunión se le dará un resumen del progreso que se tiene hasta la fecha y habrá una oportunidad para compartir opiniones. Por favor asista la reunión:***

**Wednesday, June 22, 2016, 6pm–8pm**
***Miércoles, 22 de junio, 2016 , de 6pm a 8pm***
Griffith Middle School
Cafeteria
4765 E 4th St
Los Angeles, CA 90022

Accessible via Metro Gold Line (Civic Center Station), Metro Local Line 258, Montebello Bus Line 40 and El Sol Shuttle lines. Parking entrance to Griffith Middle School on Arizona Av.

*Accesible vía Metro Gold Line (estación Civic Center), Línea Local de Metro 258, Montebello Bus Línea 40 y rutas de El Sol Shuttle. La entrada del estacionamiento para la escuela, Griffith Middle School esta localizada en la calle Arizona.*

metro.net/eastsidephase2

# Help us plan more transit for your community.

*Ayúdenos a planear más transporte para su comunidad.*

**Eastside Transit Corridor Phase 2 – Community Meetings: February 6, 7, 8, 15 & 16**

*Corredor de Transporte hacia el Este del Condado de Los Angeles – Reuniones Comunitarias: 6, 7, 8, 15 y 16 de febrero*




Metro®

## Learn the Latest

Metro cordially invites you to attend a community meeting to learn about the latest updates and share your thoughts about the Eastside Transit Corridor Phase 2 Project, which is evaluating options to extend the Metro Gold Line east from its current terminus at Pomona Bl and Atlantic Bl in East Los Angeles.

At the meeting, we will present:

> Preliminary findings regarding the Washington Bl routing concepts (Garfield Av, Atlantic Bl and Arizona Av)
> Refinements to the SR 60 Alternative to address partner agency comments
> Measure M funding opportunities
> Next steps and anticipated project milestones

The material presented at each meeting will be the same, so join us at the meeting that is most convenient for you.

## *Conozca lo último*

*Metro cordialmente le invita a una de las reuniones comunitarias para conocer las últimas actualizaciones del Proyecto Fase 2 del Corredor de Transporte Hacia el Este del Condado de Los Angeles y compartir sus ideas. Este Proyecto está evaluando las opciones para extender el tren ligero Metro Gold Line desde su terminal actual en Pomona Bl y Atlantic Bl hacía el este.*

*En la reunión, presentaremos:*

> *Conclusiones preliminares sobre los conceptos de ruta de la Alternativa Washington Bl (Garfield Av, Atlantic Bl, y Arizona Av)*
> *Refinamientos de la Alternative SR-60 para responder a los comentarios de las agencias asociadas*
> *Financiamiento disponible por medio de la Medida M*
> *Pasos y logros anticipados del proyecto*

*El material presentado en cada reunión será el mismo, así que acompáñenos a la reunión que sea más conveniente para usted.*

## MEETING TIMES/*HORARIOS DE LAS REUNIONES*

**February 6, 6–8pm** *6 de febrero, 6–8pm*
Whittier Uptown Senior Center
13225 Walnut St, Whittier, CA 90602

**February 7, 6–8pm** *7 de febrero, 6–8pm*
Quiet Cannon, Spyglass Room
901 Via San Clemente, Montebello, CA 90640

**February 8, 6–8pm** *8 de febrero, 6–8pm*
South El Monte Senior Center
1556 Central Av, South El Monte, CA 91733

**February 15, 6–8pm** *15 de febrero, 6-8pm*
Commerce Senior Center
2555 Commerce Way, Commerce, CA 90040

**February 16, 6–8pm** *16 de febrero, 6-8pm*
AltaMed PACE
5425 East Pomona Bl, Los Angeles, CA 90022

## FOR MORE INFORMATION/*PARA MÁS INFORMACIÓN*

213.922.3012
*eastsidephase2@metro.net*
*metro.net/eastsidephase2*
*facebook.com/metroeastsidephase2*

All Metro meetings are held in ADA accessible facilities. ADA accommodations and translations available by calling 213.922.3012 at least 72 hours in advance.

**323.466.3876 x2**
*Español*

**323.466.3876 x3**

| | |
|---|---|
| 한국어 | 日本語 |
| 中文 | русскоий |
| Հայերէն | ภาษาไทย |
| Tiếng Việt | ՄԻՆԵՄԵՄ |

17-1405BG ©2017 LACMTA

Metro®

One Gateway Plaza
99-22-02
Los Angeles, CA 90012

# Flyers




# Eastside Transit Corridor Phase 2 Community Meeting: Join Us!

Metro invites you to attend a community meeting to hear about the latest development for the Eastside Transit Corridor Phase 2 project. The project seeks to extend the Metro Gold Line east from its current Eastside terminus at Pomona Blvd and Atlantic Blvd.

**Each meeting will include the same presentation summarizing project development to date, and provide an opportunity to hear from you. Please attend the meeting that is most convenient for you.**

**March 28, 2016, 6PM-8PM**
Whittier Senior Center
13225 Walnut Street
Whittier, CA 90602

**March 29, 2016, 6PM-8PM**
East Los Angeles Public Library
4837 E 3rd Street
Los Angeles, CA 90022

**March 30, 2016, 6PM-8PM**
Quiet Cannon
901 Via San Clemente
Montebello, CA 90640

**March 31, 2016, 6PM-8PM**
South El Monte Senior Center
1556 Central Ave
South El Monte, CA 91733

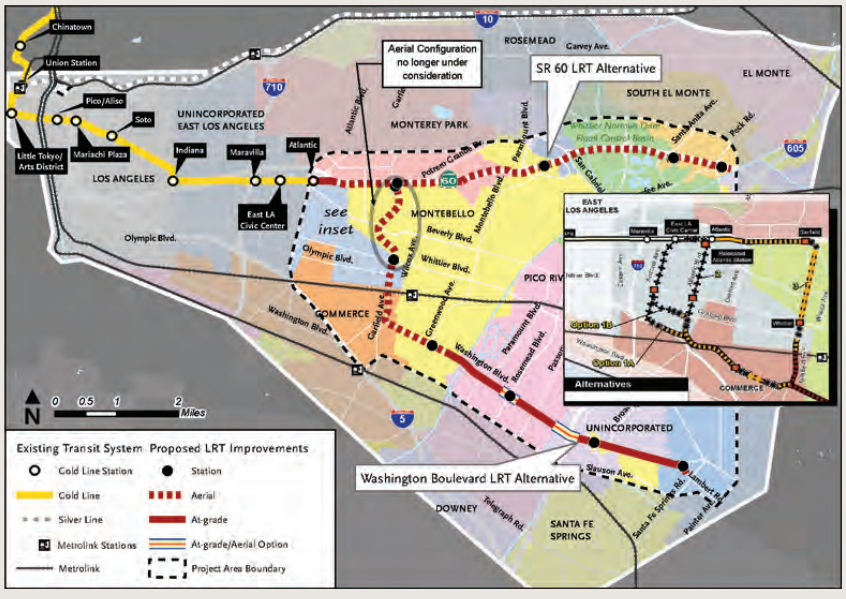


**In November 2014, the Metro Board of Directors directed staff to:**

- Conduct additional technical work to address comments received by partner agencies regarding **SR-60 North Side Design Variation (NSDV) alternative**
- Eliminate a proposed aerial alignment along a portion of Garfield Ave and identify a new route for the Washington Blvd alternative. New routes under consideration include: **1) Garfield Ave (underground)**; **2) Atlantic Blvd*** and **3) Arizona Ave***

  **Configuration has not been determined (aerial, street level, underground)*
- Explore the potential for operating both proposed alternatives (**SR-60 NSDV to City of South El Monte** and **Washington Blvd to City of Whittier**)

## Contact Us

If you are unable to attend one of the public meetings, you can contact us or access project information at any of the following:

**metro.net/eastsidephase2**
**@Eastsidephase2**
**Project Hotline: 213.922.3012**
**facebook.com/metroeastsidephase2**

All Metro meetings are held in ADA accessible facilities and accessible by transit.
ADA accommodations and translations are available by calling 213.922.3012 at least 72 hours in advance.




# Corredor de Transporte hacia el Este Fase 2
## Reunión Comunitaria: ¡Acompáñenos!

Metro se complace en invitarlos a asistir una reunión comunitaria para conocer los últimos avances del proyecto del Corredor de Transporte hacia el este Fase 2. El proyecto procura extender la Línea Metro Gold Line de su término actual en Pomona Blvd y Atlantic Blvd.

**Las reuniones incluirán una presentación que dará un resumen del desarrollo del proyecto hasta la fecha y les proporcionara la oportunidad de compartir sus comentarios.**

**28 de marzo de 2016, 6:00-8:00 PM**
Whittier Senior Center
13225 Walnut Street
Whittier, CA 90602

**29 de marzo de 2016, 6:00-8:00 PM**
Biblioteca Pública del Este de Los Angeles
4837 E 3rd Street
Los Ángeles, CA 90022

**30 de marzo de 2016, 6:00-8:00 PM**
Quiet Cannon
901 Via San Clemente
Montebello, CA 90640

**31 de marzo de 2016, 6:00-8:00 PM**
South El Monte Senior Center
1556 Central Ave.
South El Monte, CA 91733

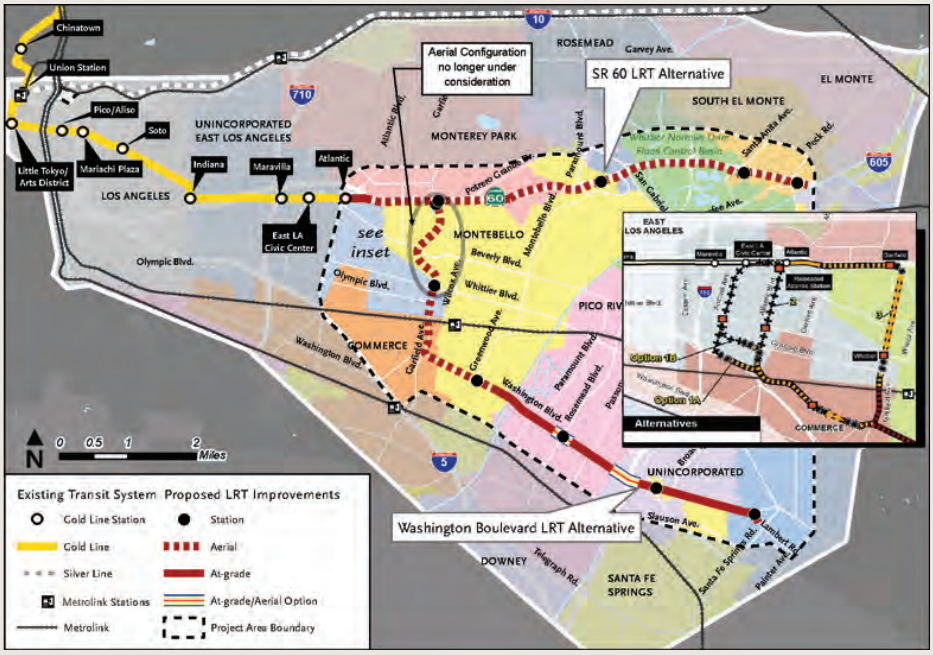


**En noviembre de 2014, la Mesa Directiva de Metro dirigió al personal que:**

- Lleven a cabo un análisis adicional para contestar comentarios recibidos por las agencias asociadas, en relación de **la alternativa de diseño en el lado norte (NSDV) SR-60**
- Eliminen una alineación aérea propuesto a lo largo de una porción de Garfield Ave e identificaran una nueva ruta para la alternativa de Washington Blvd. Nuevas rutas en consideración incluyen: **1) Garfield Ave (subterráneo); 2) Atlantic Blvd* y 3) Arizona Ave***

  **Configuración aún no se ha determinado (aéreo, a nivel, subterráneo)*
- Exploren el potencial de operar las dos alternativas propuestas (**la NSDV SR-60 a la Ciudad de South El Monte** y **Washington Blvd a la ciudad de Whittier**)

**Contáctenos**

Si no puede asistir una de las reuniones, por favor use las siguientes herramientas para contactarnos o para obtener más información sobre el proyecto.

**metro.net/eastsidephase2**
**@Eastsidephase2**
**Línea directa del proyecto: 213.922.3012**
**facebook.com/metroeastsidephase2**

Todas las reuniones de Metro se llevan a cabo en instalaciones accesibles de ADA y son viables por tránsito público. Adaptaciones ADA y traducciones son disponibles llamando al 213.922.3012 al menos 72 horas de antemano.




# Eastside Transit Corridor Phase 2

Metro invites you to attend a community meeting to hear about the latest development for the Eastside Transit Corridor Phase 2 project. The project seeks to extend the Metro Gold Line east from its current terminus at Pomona Blvd and Atlantic Blvd. Potential north-south route concepts include Arizona Ave and Atlantic Ave in East Los Angeles and Garfield Ave (underground) in Montebello.

**The meeting will include a presentation summarizing project development to date and provide an opportunity to hear from you.**

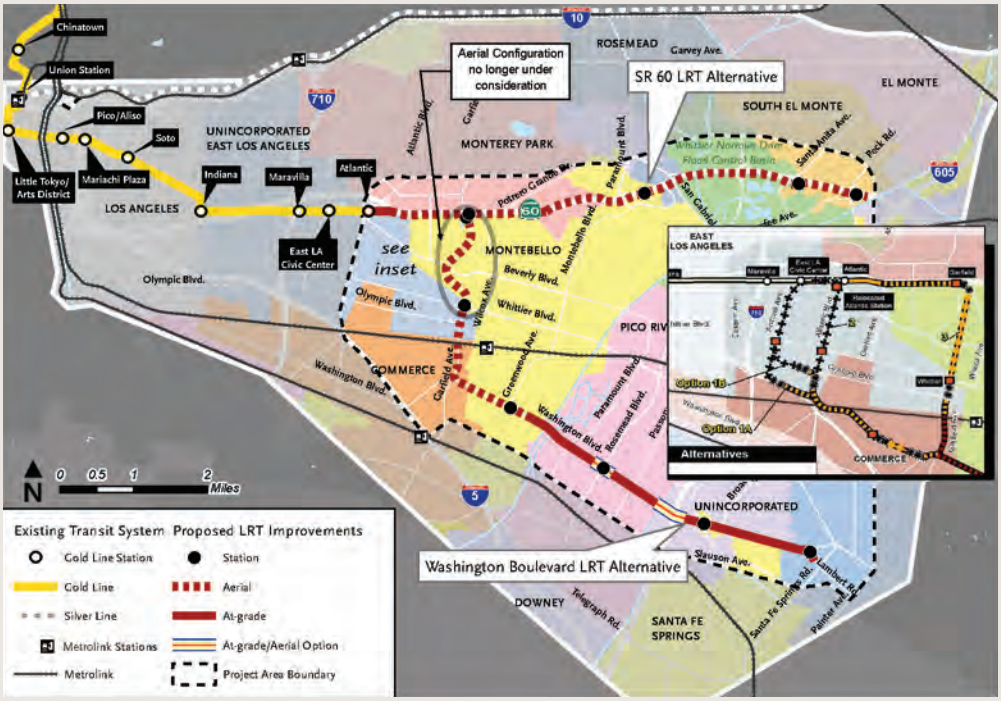


Additional project meetings are as follows: **Monday, March 28** at the Whittier Senior Center; **Wednesday, March 30** at Quiet Cannon in Montebello; and **Thursday, March 31** at the South El Monte Senior Center. For more information on the additional meeting locations please call the project helpline **213.922.3012** or visit **metro.net/eastsidephase2**.

## Contact Us

If you are unable to attend the public meeting, you can contact us or access project information at any of the following:

**Project Hotline: 213.922.3012**

**@Eastsidephase2**

**metro.net/eastsidephase2**

**facebook.com/metroeastsidephase2**

# TUESDAY
## March 29, 2016
## 6-8pm

**East Los Angeles Public Library**
**4837 E 3rd Street, Los Angeles, CA 90022**

**In November 2014, the Metro Board of Directors directed staff to:**

- Eliminate a portion of the proposed aerial alignment along Garfield Ave in Montebello and identify new potential route concepts to reach Washington Blvd.

  Potential route concepts include:

  **1) Underground alignment along a portion of Garfield Ave, or**

  **2) Atlantic Blvd in East Los Angeles from Atlantic/Pomona south to Washington Blvd*, or**

  **3) Arizona Ave in East Los Angeles from 3rd St south to Washington Blvd***

  **Configuration has not been determined (aerial, street level, underground)*

- Conduct additional technical work to address comments received by partner agencies regarding **SR-60 North Side Design Variation (NSDV) alternative**

- Explore the potential for operating both proposed alternatives (**SR-60 NSDV to City of South El Monte** and **Washington Blvd to City of Whittier**)

*All Metro meetings are held in ADA accessible facilities and accessible by transit.*
*ADA accommodations and translations are available by calling 213.922.3012 at least 72 hours in advance.*




# Corredor de Transporte hacia el Este Fase 2

Metro se complace en invitarlos a asistir una reunión comunitaria para conocer los últimos avances del proyecto del Corredor de Transporte hacia el este Fase 2. El proyecto procura extender la Línea Metro Gold Line de su término actual en Pomona Blvd y Atlantic Blvd. Conceptos de rutas norte-sur incluyen Arizona Ave and Atlantic Ave en el Este de Los Angeles y Garfield Ave (subterráneo) en Montebello.

**La reunión incluirá una presentación que dará un resumen del desarrollo del proyecto hasta la fecha y les proporcionara la oportunidad de compartir sus comentarios.**

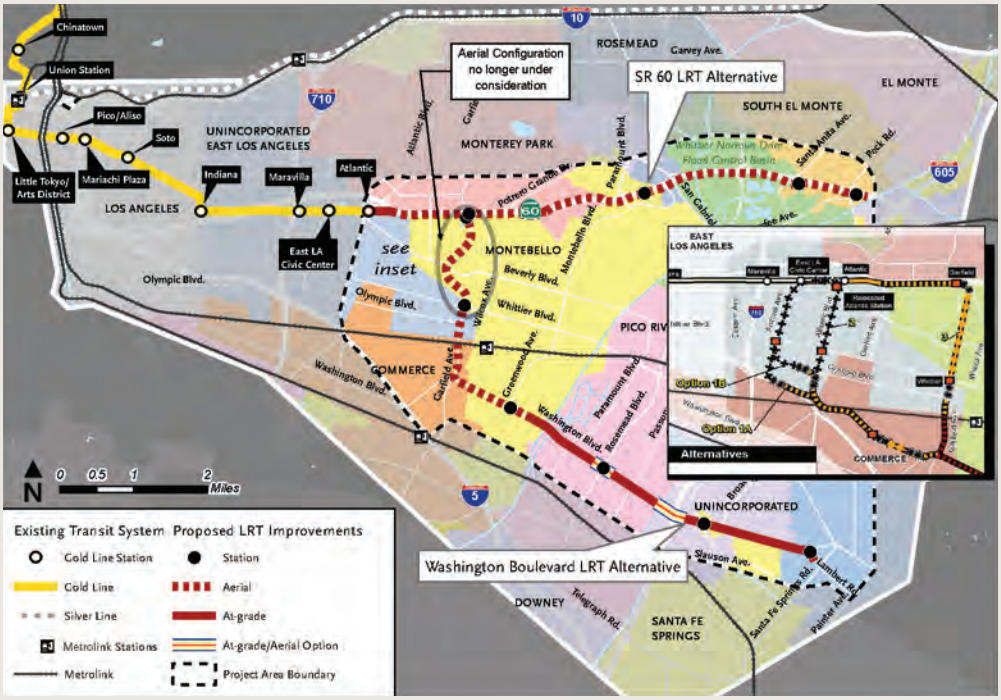


Reuniones adicionales del proyecto se llevaran a cabo: **lunes, 28 de marzo** en el Senior Center de Whittier; **miércoles, 30 de marzo** en el Quiet Cannon de Montebello; y **jueves, 31 de marzo** en el South El Monte Senior Center. Para obtener más información sobre las reuniones adicional, por favor llame a la línea de ayuda del proyecto al **213.922.3012** o visite **metro.net/eastsidephase2**.

## Contáctenos

Si no puede asistir esta reunión, por favor use las siguientes herramientas para contactarnos o para obtener más información sobre el proyecto.

**Project Hotline: 213.922.3012**

**@Eastsidephase2**

**metro.net/eastsidephase2**

**facebook.com/metroeastsidephase2**

## MARTES
## 29 de marzo de 2016
## 6-8pm

**Biblioteca Pública del Este de Los Angeles**
**4837 E 3rd Street, Los Angeles, CA 90022**

**En noviembre de 2014, la Mesa Directiva de Metro dirigió al personal que:**

- Eliminen una alineación aérea propuesto a lo largo de una porción de Garfield Ave en Montebello e identificaran una nueva ruta para la alternativa de Washington Blvd.

  Conceptos de ruta potenciales incluyen:

  **1 ) alineación subterránea a lo largo de una porción de Garfield Ave, o**

  **2 ) Atlantic Blvd en el Este de Los Ángeles desde Atlantic/Pomona hacia el sur a Washington Blvd*, o**

  **3 ) Arizona Ave en el Este de Los Ángeles de la calle Tercera hacia el sur a Washington Blvd***

  **Configuración aún no se ha determinado (aéreo, a nivel, subterráneo)*

- Lleven a cabo un análisis adicional para contestar comentarios recibidos por las agencias asociadas, en relación de **la alternativa de diseño en el lado norte (NSDV) SR-60**

- Exploren el potencial de operar las dos alternativas propuestas (**la NSDV SR-60 a la Ciudad de South El Monte** y **Washington Blvd a la ciudad de Whittier**)

*Todas las reuniones de Metro se llevan a cabo en instalaciones accesibles de ADA y son viables por tránsito público. Adaptaciones ADA y traducciones son disponibles llamando al 213.922.3012 al menos 72 horas de antemano.*




# Eastside Transit Corridor Phase 2
## Community Meeting: Join Us!

Metro invites you to attend a community meeting to hear about the latest development for the Eastside Transit Corridor Phase 2 project. The project seeks to extend the Metro Gold Line east from its current terminus at Pomona Blvd. and Atlantic Blvd.

**The meeting will include a presentation summarizing project development to date, and provide an opportunity to hear from you.**

**March 31, 2016, 6PM-8PM**
South El Monte Senior Center
1556 Central Ave, South El Monte, CA 91733

Additional project meetings are as follows: **Monday, March 28** at the Whittier Senior Center; **Tuesday, March 29** at the East Los Angeles Public Library; and **Wednesday, March 30** at Quiet Cannon in Montebello. For more information on the additional meeting locations please call the project helpline **213.922.3012** at or visit **metro.net/eastsidephase2**.

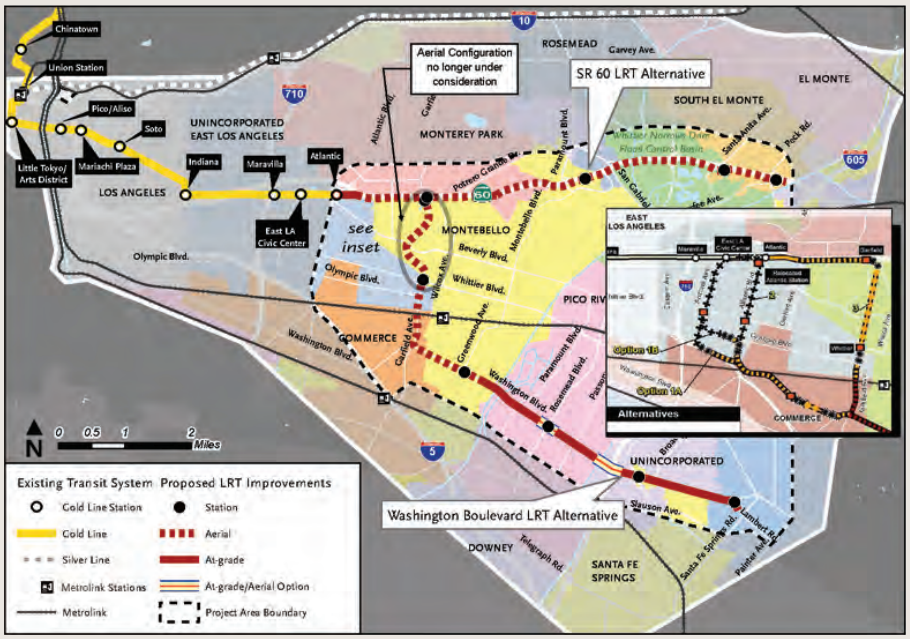


### In November 2014, the Metro Board of Directors directed staff to:

- Conduct additional technical work to address comments received by partner agencies regarding **SR-60 North Side Design Variation (NSDV) alternative**
- Eliminate a proposed aerial alignment along a portion of Garfield Ave and identify a new route for the Washington Blvd alternative. New routes under consideration include: **1) Garfield Ave (underground)**; **2) Atlantic Blvd*** and **3) Arizona Ave***

  **Configuration has not been determined (aerial, street level, underground)*
- Explore the potential for operating both proposed alternatives (**SR-60 NSDV to City of South El Monte** and **Washington Blvd to City of Whittier**)

### Contact Us

If you are unable to attend the public meeting, you can contact us or access project information at any of the following:

**metro.net/eastsidephase2**
**@Eastsidephase2**
**Project Hotline: 213.922.3012**
**facebook.com/metroeastsidephase2**

All Metro meetings are held in ADA accessible facilities and accessible by transit.
ADA accommodations and translations are available by calling 213.922.3012 at least 72 hours in advance.




# Corredor de Transporte hacia el Este Fase 2
## Reunión Comunitaria: ¡Acompáñenos!

Metro se complace en invitarlos a asistir una reunión comunitaria para conocer los últimos avances del proyecto del Corredor de Transporte hacia el este Fase 2. El proyecto procura extender la Línea Metro Gold Line de su término actual en Pomona Blvd y Atlantic Blvd.

**La reunión incluirá una presentación que dará un resumen del desarrollo del proyecto hasta la fecha y les proporcionara la oportunidad de compartir sus comentarios.**

**31 de marzo de 2016, 6:00-8:00 PM**
South El Monte Senior Center
1556 Central Ave, South El Monte, CA 91733

Reuniones adicionales del proyecto se llevaran a cabo: **lunes, 28 de marzo** en el Senior Center de Whittier; **martes, 29 de marzo** en la Biblioteca Pública del Este de Los Angeles; y **miércoles, 30 de marzo** en el Quiet Cannon de Montebello. Para obtener más información sobre las reuniones adicional, por favor llame a la línea de ayuda del proyecto al **213.922.3012** o visite **metro.net/eastsidephase2**.

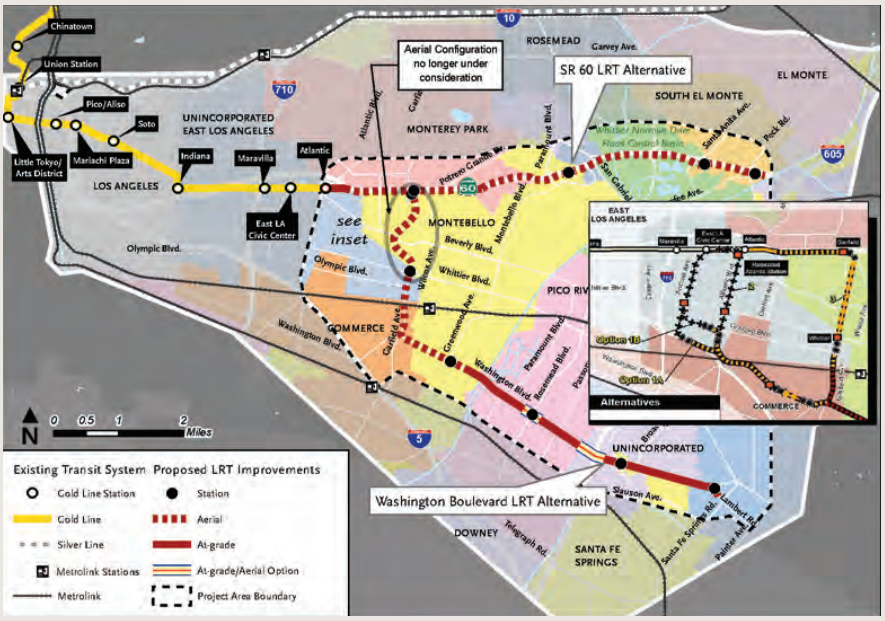


**En noviembre de 2014, la Mesa Directiva de Metro dirigió al personal que:**

- Lleven a cabo un análisis adicional para contestar comentarios recibidos por las agencias asociadas, en relación de **la alternativa de diseño en el lado norte (NSDV) SR-6**
- Eliminen una alineación aérea propuesto a lo largo de una porción de Garfield Ave e identificaran una nueva ruta para la alternativa de Washington Blvd. Nuevas rutas en consideración incluyen: **1) Garfield Ave (subterráneo); 2) Atlantic Blvd* y 3) Arizona Ave***

  **Configuración aún no se ha determinado (aéreo, a nivel, subterráneo)*
- Exploren el potencial de operar las dos alternativas propuestas (**la NSDV SR-60 a la Ciudad de South El Monte** y **Washington Blvd a la ciudad de Whittier**)

**Contáctenos**

Si no puede asistir esta reunión, por favor use las siguientes herramientas para contactarnos o para obtener más información sobre el proyecto.

**metro.net/eastsidephase2**
**@Eastsidephase2**
**Línea directa del proyecto: 213.922.3012**
**facebook.com/metroeastsidephase2**

Todas las reuniones de Metro se llevan a cabo en instalaciones accesibles de ADA y son viables por tránsito público. Adaptaciones ADA y traducciones son disponibles llamando al 213.922.3012 al menos 72 horas de antemano.




# Corredor de Transporte hacia el Este Fase 2

Metro está evaluando dos alternativas (SR-60 y Washington Blvd) para extender la Línea Metro Gold Line al este de su término actual en Pomona Blvd y Atlantic Blvd. Posibles conceptos de ruta norte-sur para la alternativa de Washington Blvd incluyen Arizona Ave y Atlantic Blvd en el este de Los Angeles y Garfield Ave en Montebello. Acompáñenos a la próxima reunión comunitaria.

## Miércoles, 22 de junio de 2016

### 6:00pm - 8:00pm

**Escuela Secundaria Griffith Cafetería - 4765 E 4th Street, Los Angeles, CA 90022**

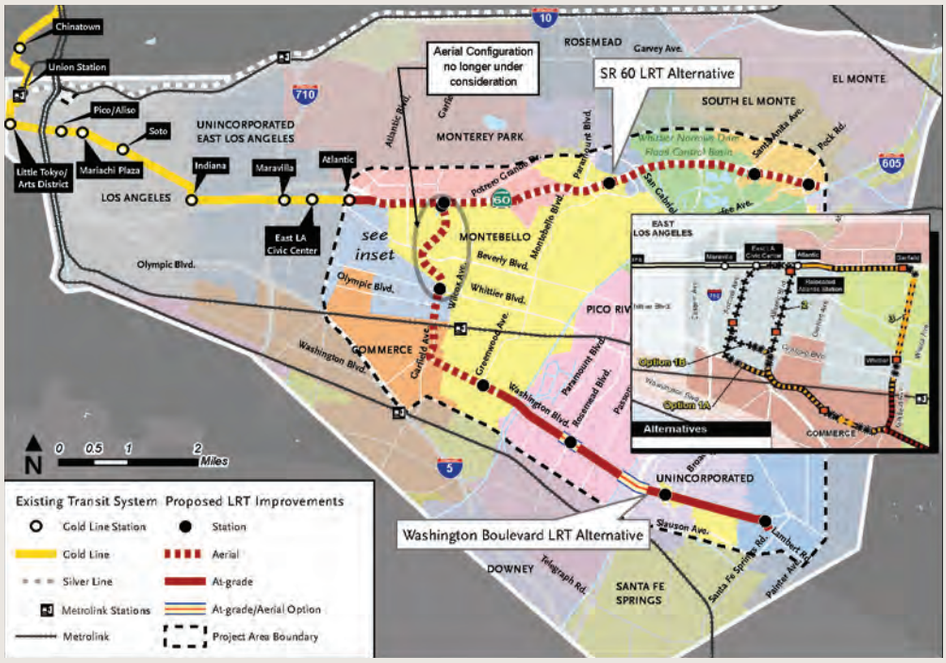


**En noviembre de 2014, la Mesa Directiva de Metro dirigió al personal que:**

- Eliminen una alineación aérea propuesta a lo largo de una porción de Garfield Ave en Montebello e identificaran una nueva ruta para la alternativa de Washington Blvd.

  Conceptos de ruta potenciales incluyen:

  **1) alineación subterránea a lo largo de una porción de Garfield Ave, o**

  **2) Atlantic Blvd en el Este de Los Ángeles desde Atlantic/Pomona hacia el sur a Washington Blvd*, o**

  **3) Arizona Ave en el Este de Los Ángeles de la calle Tercera hacia el sur a Washington Blvd***

  **Perfil aún no se ha determinado (aéreo, a nivel, subterráneo)*

- Lleven a cabo un análisis adicional para contestar comentarios recibidos por las agencias asociadas en relación de **la alternativa de la Ruta Estatal (SR) 60**
- Exploren el potencial de operar las dos alternativas propuestas (**SR-60 a la Ciudad de South El Monte y Washington Blvd a la Ciudad de Whittier**)

### Contacte a Metro

Puede contactar a Metro o acceder información del proyecto a medio de los siguientes:

**213.922.3012**

**@Eastsidephase2**

**metro.net/eastsidephase2**

**facebook.com/metroeastsidephase2**




# Corredor de Transporte hacia el Este Fase 2

Metro está evaluando dos alternativas (SR-60 y Washington Blvd) para extender la Línea Metro Gold Line al este de su término actual en Pomona Blvd y Atlantic Blvd. Posibles conceptos de ruta norte-sur para la alternativa de Washington Blvd incluyen Arizona Ave y Atlantic Blvd en el este de Los Angeles y Garfield Ave en Montebello. Acompáñenos a la próxima reunión comunitaria.

## Miércoles, 22 de junio de 2016

### 6:00pm - 8:00pm

**Escuela Secundaria Griffith Cafetería - 4765 E 4th Street, Los Angeles, CA 90022**

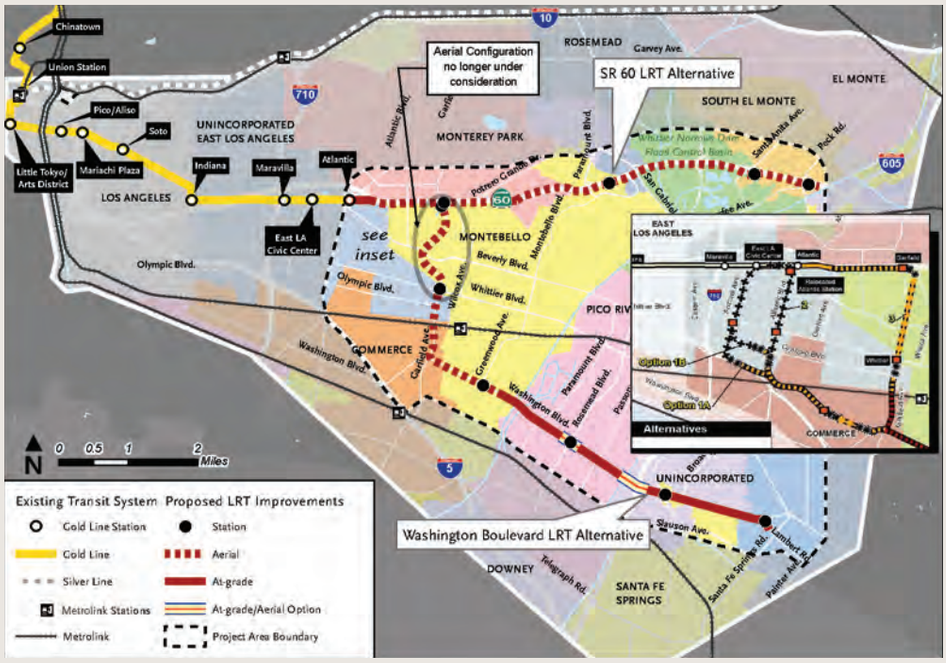


**En noviembre de 2014, la Mesa Directiva de Metro dirigió al personal que:**

- Eliminen una alineación aérea propuesta a lo largo de una porción de Garfield Ave en Montebello e identificaran una nueva ruta para la alternativa de Washington Blvd.

  Conceptos de ruta potenciales incluyen:

  **1) alineación subterránea a lo largo de una porción de Garfield Ave, o**

  **2) Atlantic Blvd en el Este de Los Ángeles desde Atlantic/Pomona hacia el sur a Washington Blvd*, o**

  **3) Arizona Ave en el Este de Los Ángeles de la calle Tercera hacia el sur a Washington Blvd***

  **Perfil aún no se ha determinado (aéreo, a nivel, subterráneo)*

- Lleven a cabo un análisis adicional para contestar comentarios recibidos por las agencias asociadas en relación de **la alternativa de la Ruta Estatal (SR) 60**
- Exploren el potencial de operar las dos alternativas propuestas (**SR-60 a la Ciudad de South El Monte y Washington Blvd a la Ciudad de Whittier**)

### Contacte a Metro

Puede contactar a Metro o acceder información del proyecto a medio de los siguientes:

**213.922.3012**

**@Eastsidephase2**

**metro.net/eastsidephase2**

**facebook.com/metroeastsidephase2**




# Eastside Transit Corridor Phase 2

Metro is studying two alternatives (SR60 and Washington Blvd) to extend the Metro Gold Line east from its current terminus at Pomona Blvd and Atlantic Blvd. Potential north-south route concepts for the Washington Alternative include Arizona Ave and Atlantic Blvd in East Los Angeles and Garfield Ave in Montebello. Join us at the upcoming community meeting.

## Wednesday, June 22, 2016

### 6:00pm - 8:00pm

**Griffith Middle School Cafeteria - 4765 E 4th Street, Los Angeles, CA 90022**

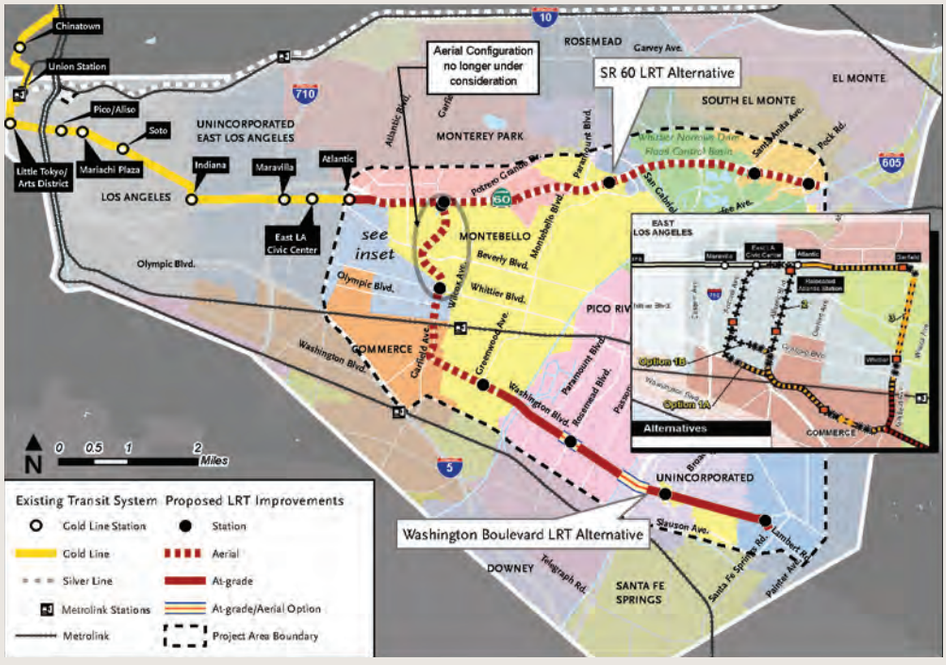


**In November 2014, the Metro Board of Directors directed staff to:**

- Eliminate a portion of the proposed aerial alignment along Garfield Ave in Montebello and identify new potential route concepts to reach Washington Blvd.

  Potential route concepts include:

  **1) Underground alignment along a portion of Garfield Ave, or**

  **2) Atlantic Blvd in East Los Angeles from Atlantic/Pomona south to Washington Blvd*, or**

  **3) Arizona Ave in East Los Angeles from 3rd St south to Washington Blvd***

  **Profile has not been determined (aerial, street level, underground)*

- Conduct additional technical work to address comments received by partner agencies regarding **SR-60 alternative**

- Explore the potential for operating both proposed alternatives (**SR-60 to City of South El Monte** and **Washington Blvd to City of Whittier**)

### Contact Metro

You can contact Metro or access project information at any of the following:

**Project Hotline: 213.922.3012**

**@Eastsidephase2**

**metro.net/eastsidephase2**

**facebook.com/metroeastsidephase2**




# Eastside Transit Corridor Phase 2

Metro cordially invites you to a community meeting to learn about the latest updates and hear from you regarding the Eastside Transit Corridor Phase 2 ('Eastside 2') project, which is evaluating options to extend the Metro Gold Line east from its current terminus at Pomona Bl and Atlantic Bl in East Los Angeles.

## MONDAY
**February 6, 2017**
**6:00 - 8:00pm**
Whittier Uptown Senior Center
13225 Walnut St, Whittier, CA 90602

## TUESDAY
**February 7, 2017**
**6:00 - 8:00pm**
Quiet Cannon - Spyglass Room
901 Via San Clemente, Montebello, CA 90640

## WEDNESDAY
**February 8, 2017**
**6:00 - 8:00pm**
South El Monte Senior Center
1556 Central Av, South El Monte, CA 91733

## WEDNESDAY
**February 15, 2017**
**6:00 - 8:00pm**
Commerce Senior Citizens Center
2555 Commerce Way, Commerce, CA 90040

## THURSDAY
**February 16, 2017**
**6:00 - 8:00pm**
AltaMed - PACE East Los Angeles
5425 E. Pomona Bl, Los Angeles, CA 90022

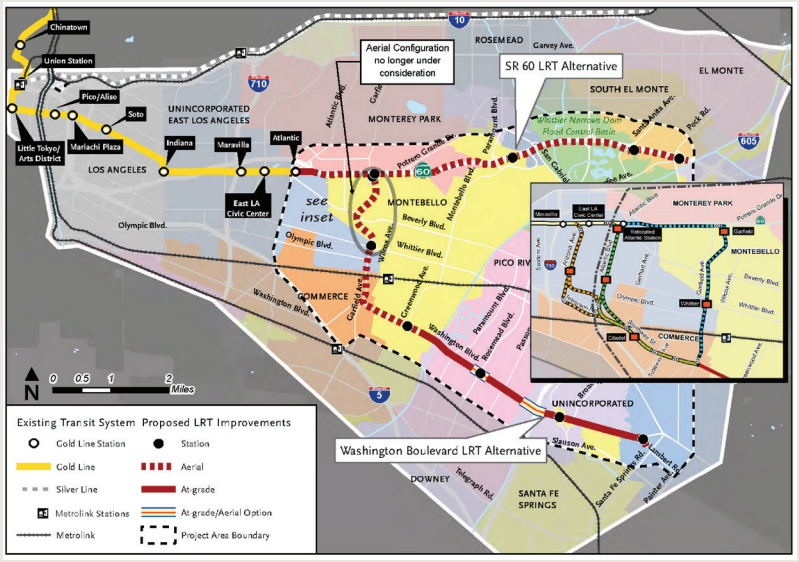


### At the meeting, we will present:

- Preliminary findings regarding the Washington Bl routing concepts (Garfield Av, Atlantic Bl and Arizona Av)
- Refinements to the SR-60 Alternative that address Partner Agency comments
- Measure M funding opportunities
- Next steps and anticipated project milestones

The material presented at each meeting will be the same, so join us at the meeting that is most convenient for you. We look forward to seeing you and receiving your input!

### Contact Us

If you are unable to attend a community meeting, you can contact us or access project information at any of the following:

213.922.3012
eastsidephase2@metro.net
metro.net/eastsidephase2
@eastsidephase2
facebook.com/metroeastsidephase2

323.466.3876 x2
*Español*
323.466.3876 x3
한국어 日本語
中文 русскоий
Հայերէն ภาษาไทย
Tiếng Việt ហាងមជម

All Metro meetings are held in ADA accessible facilities. Spanish translation provided. Other ADA accommodations and translations available by calling 213.922.3012 at least 72 hours in advance.

Metro




# Fase 2 del Corredor de Tránsito Hacia el Este del Condado de Los Angeles

Metro le invita cordialmente a una de las reuniones comunitarias para conocer las últimas actualizaciones del proyecto y compartir sus ideas acerca de la Fase 2 del Corredor de Tránsito Hacia el Este ('Eastside 2'), que está evaluando las opciones para extender la Gold Line de Metro desde su terminal actual en Pomona Bl y Atlantic Bl en el Este de Los Angeles.

## LUNES
**6 de febrero de 2017**
**6:00 - 8:00pm**
Whittier Uptown Senior Center
13225 Walnut St, Whittier, CA 90602

## MARTES
**7 de febrero de 2017**
**6:00 - 8:00pm**
Quiet Cannon - Spyglass Room
901 Via San Clemente, Montebello, CA 90640

## MIÉRCOLES
**8 de febrero de 2017**
**6:00 - 8:00pm**
South El Monte Senior Center
1556 Central Av, South El Monte, CA 91733

## MIÉRCOLES
**15 de febrero de 2017**
**6:00 - 8:00pm**
Commerce Senior Citizens Center
2555 Commerce Way, Commerce, CA 90040

## JUEVES
**16 de febrero de 2017**
**6:00 - 8:00pm**
AltaMed - PACE East Los Angeles
5425 E. Pomona Bl, Los Angeles, CA 90022

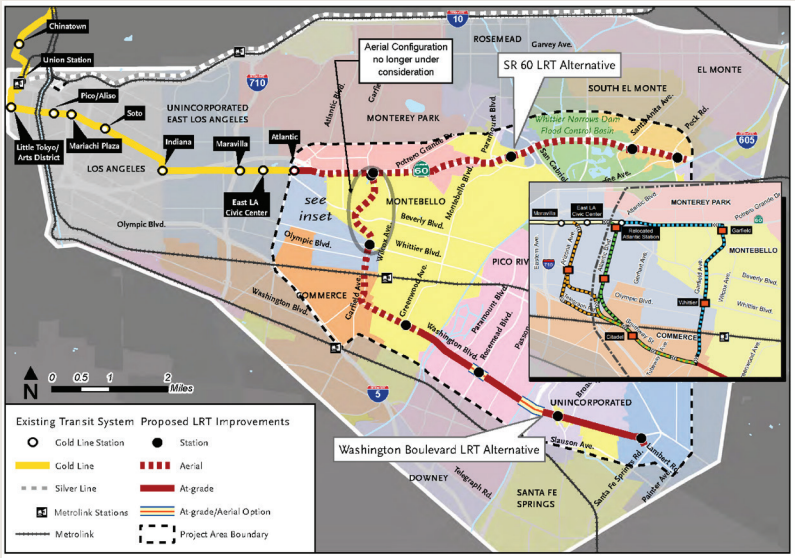


### En la reunión, presentaremos:

- Conclusiones preliminares sobre los conceptos de ruta de Washington Bl (Garfield Av, Atlantic Bl y Arizona Av)
- Refinamientos de la Alternativa SR-60 para responder a los comentarios de las agencias asociadas
- Oportunidades de financiamiento de la Medida M
- Pasos a seguir y logros anticipados del proyecto.

El material presentado en cada reunión será el mismo, así que acompáñenos a la reunión que sea más conveniente para usted. ¡Esperamos contar con su presencia para recibir sus opiniones!

### Contáctenos

Si no puede asistir a una de las reuniones, por favor use las siguientes herramientas para contactarnos o para obtener más información sobre el proyecto.

213.922.3012
eastsidephase2@metro.net
metro.net/eastsidephase2
@eastsidephase2
facebook.com/metroeastsidephase2

323.466.3876 x2
*Español*
323.466.3876 x3
한국어 日本語
中文 русскоий
Հայերէն ภาษาไทย
Tiếng Việt ՄԱՅԵՐԵՆ

Todas las reuniones de Metro se llevan a cabo en instalaciones accesibles de la ADA. Habrá traducción en Español disponible. Otras adaptaciones de la ADA y traducciones están disponibles llamando al 213.922.3012 por lo menos 72 horas antes de la reunión.

Metro




# Eastside Transit Corridor Phase 2

Metro cordially invites you to a community meeting to learn about the latest updates and hear from you regarding the Eastside Transit Corridor Phase 2 ('Eastside 2') project, which is evaluating options to extend the Metro Gold Line east from its current terminus at Pomona Bl and Atlantic Bl in East Los Angeles.

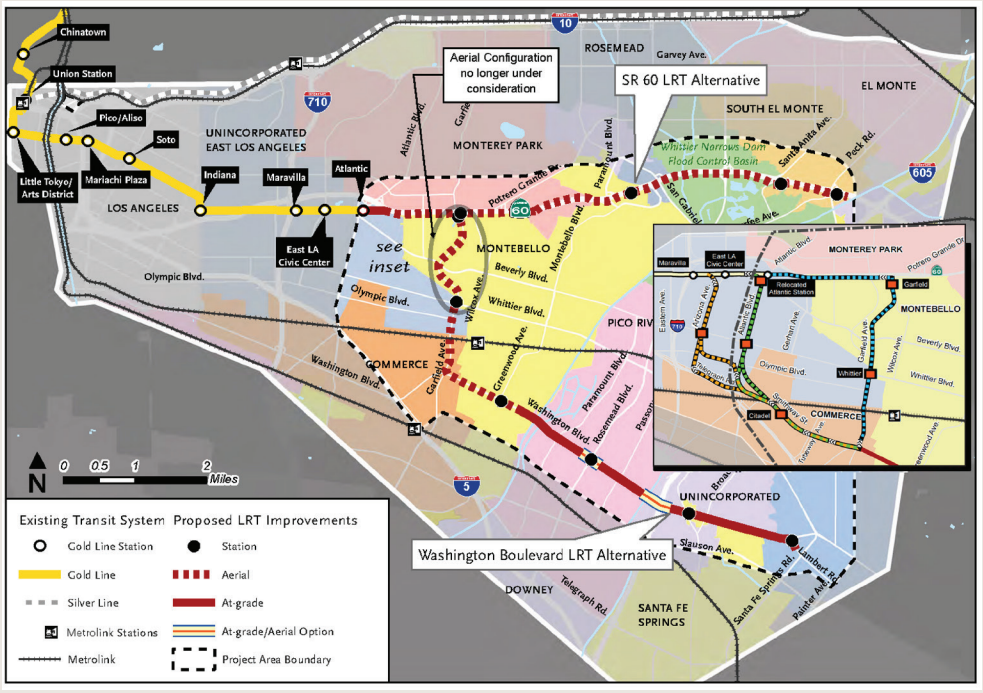


## THURSDAY
## February 16, 2017
## 6:00 - 8:00pm

**AltaMed - PACE East Los Angeles**
**5425 E. Pomona Bl, Los Angeles, CA 90022**

### At the meeting, we will present:

- Preliminary findings regarding the Washington Bl routing concepts (Garfield Av, Atlantic Bl and Arizona Av)
- Refinements to the SR-60 Alternative that address Partner Agency comments
- Measure M funding opportunities
- Next steps and anticipated project milestones

Additional community meetings are as follows: **Monday, February 6** at the Whittier Uptown Senior Center; **Tuesday, February 7** at Quiet Cannon in Montebello; **Wednesday, February 8** at the South El Monte Senior Center; and **Wednesday, February 15** at Commerce Senior Citizens Center. The material presented at each meeting will be the same, so join us at the meeting that is most convenient for you. We look forward to seeing you and receiving your input!

For more information on the additional meeting locations, please call the project helpline at **213.922.3012** or visit **metro.net/eastsidephase2**.

### Contact Us

If you are unable to attend a community meeting, you can contact us or access project information at any of the following:

**213.922.3012**
**eastsidephase2@metro.net**
**metro.net/eastsidephase2**
**@eastsidephase2**
**facebook.com/metroeastsidephase2**

**323.466.3876 x2**
*Español*
**323.466.3876 x3**
한국어 日本語
中文 русский
Հայերէն ภาษาไทย
Tiếng Việt ᠮᠣᠩᠭᠣᠯ

All Metro meetings are held in ADA accessible facilities. Spanish translation provided.
Other ADA accommodations and translations available by calling 213.922.3012 at least 72 hours in advance.

Metro




# Fase 2 del Corredor de Tránsito Hacia el Este del Condado de Los Angeles

Metro le invita cordialmente a una de las reuniones comunitarias para conocer las últimas actualizaciones del proyecto y compartir sus ideas acerca de la Fase 2 del Corredor de Tránsito Hacia el Este ('Eastside 2'), que está evaluando las opciones para extender la Gold Line de Metro desde su terminal actual en Pomona Bl y Atlantic Bl en el Este de Los Angeles.

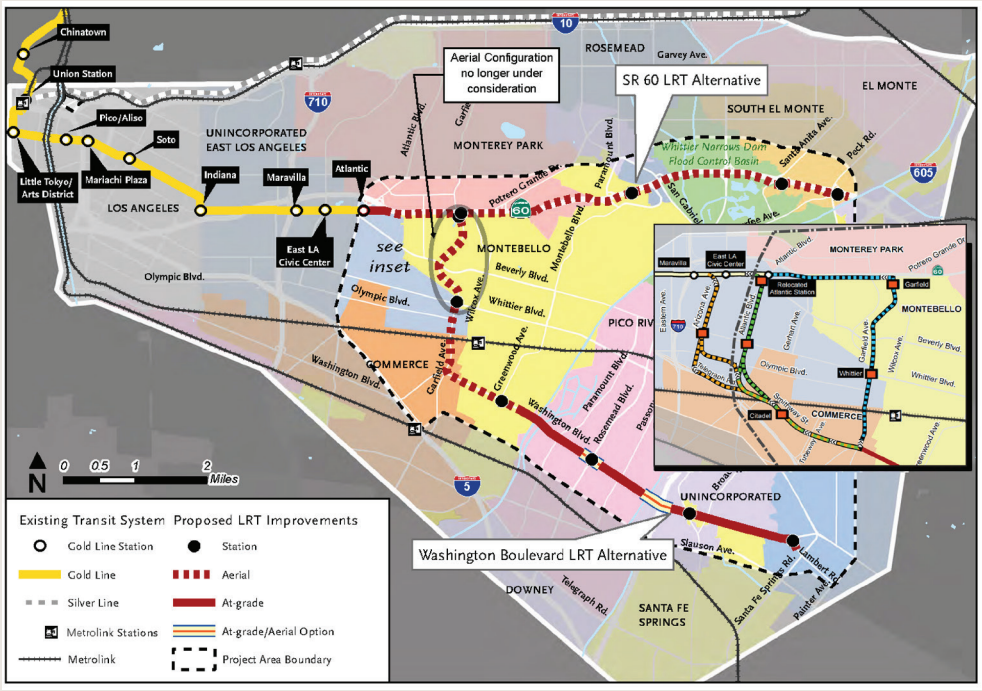


## JUEVES
## 16 de febrero de 2017
## 6:00 - 8:00pm

**AltaMed - PACE East Los Angeles**
**5425 E. Pomona Bl, Los Angeles, CA 90022**

### En la reunión, presentaremos:

- Conclusiones preliminares sobre los conceptos de ruta de Washington Bl (Garfield Av, Atlantic Bl y Arizona Av)
- Refinamientos de la Alternativa SR-60 para responder a los comentarios de las agencias asociadas
- Oportunidades de financiamiento de la Medida M
- Pasos a seguir y logros anticipados del proyecto.

Reuniones adicionales del proyecto se llevaran a cabo: **lunes, 6 de febrero** en el Whittier Uptown Senior Center; **martes, 7 de febrero** en el Quiet Cannon in Montebello; **miércoles, 8 de febrero** en el South El Monte Senior Center; y **miércoles, 15 de febrero** en el Commerce Senior Citizens Center. El material presentado en cada reunión será el mismo, así que acompáñenos a la reunión que sea más conveniente para usted. ¡Esperamos contar con su presencia para recibir sus opiniones!

Para obtener más información sobre las reuniones adicional, por favor llame a la línea de ayuda del proyecto al **213.922.3012** o visite **metro.net/eastsidephase2**.

### Contáctenos

Si no puede asistir a una de las reuniones, por favor use las siguientes herramientas para contactarnos o para obtener más información sobre el proyecto.

**213.922.3012**
**eastsidephase2@metro.net**
**metro.net/eastsidephase2**
**@eastsidephase2**
**facebook.com/metroeastsidephase2**

**323.466.3876 x2**
*Español*
**323.466.3876 x3**
한국어 日本語
中文 русскоий
Հայերէն ภาษาไทย
Tiếng Việt ហង្ឃថម

Todas las reuniones de Metro se llevan a cabo en instalaciones accesibles de la ADA. Habrá traducción en Español disponible. Otras adaptaciones de la ADA y traducciones están disponibles llamando al 213.922.3012 por lo menos 72 horas antes de la reunión.

Metro

# E-Blasts




# Community Meetings - March 28, 29, 30, 31

***Haga clic aquí para Español.***

## Learn the Latest

Metro invites you to an upcoming community meeting to hear the latest developments on the Eastside Transit Corridor Phase 2 project. The project seeks to extend the Metro Gold Line from its current Eastside terminus at Pomona Blvd and Atlantic Blvd.

In November, 2014, the Metro Board of Directors directed staff to:

- Conduct more technical work to address comments received by partner agencies regarding SR-60 North Side Design Variation (NSDV) alternative
- Eliminate a proposed aerial alignment along a portion of Garfield Ave and identify a new route for the Washington Blvd alternative. New routes under consideration include 1) Garfield Ave (underground); 2) Atlantic Blvd* and 3) Arizona Ave* **Configuration has not been determined at this stage (aerial, street level, underground)*
- Explore the potential for operating both alternatives (SR-60 NSDV to City of South El Monte and Washington Blvd to City of Whittier)

**Click here** to view the meeting flyer, which includes a project map.

## MEETING TIMES

Each meeting will include the same presentation summarizing progress to date, and will provide attendees an opportunity to share their thoughts. Please join us at any of the following meetings.

**Monday, March 28, 2016** **Tuesday, March 29, 2016**

**6pm-8pm**
Whittier Senior Center
13225 Walnut St
Whittier, CA 90602

**Wednesday, March 30, 2016**
**6pm-8pm**
Quiet Cannon
901 Via San Clemente
Montebello, CA 90640

**6pm-8pm**
East Los Angeles Public Library
4837 E 3rd St
Los Angeles, CA 90022

**Thursday, March 31, 2016**
**6pm-8pm**
South El Monte Senior Center
1556 Central Ave
South El Monte, CA 91733

## CONTACT US

If you are unable to attend in person, contact us or access project information at any of the following:

213.922.3012

*@Eastsidephase2*

*metro.net/eastsidephase2*

*facebook.com/metroeastsidephase2*

All Metro meetings are held in ADA accessible facilities and are accessible by transit. ADA accommodations and translations are available by calling 213.922.3012 at least 72 hours in advance.




# REMINDER: Community Meetings - March 28, 29, 30, 31

***Haga clic aquí para Español.***

## Learn the Latest

Metro invites you to an upcoming community meeting to hear the latest developments on the Eastside Transit Corridor Phase 2 project. The project seeks to extend the Metro Gold Line from its current Eastside terminus at Pomona Blvd and Atlantic Blvd.

In November, 2014, the Metro Board of Directors directed staff to:

- Conduct more technical work to address comments received by partner agencies regarding SR-60 North Side Design Variation (NSDV) alternative
- Eliminate a proposed aerial alignment along a portion of Garfield Ave and identify a new route for the Washington Blvd alternative. New routes under consideration include 1) Garfield Ave (underground); 2) Atlantic Blvd* and 3) Arizona Ave* **Configuration has not been determined at this stage (aerial, street level, underground)*
- Explore the potential for operating both alternatives (SR-60 NSDV to City of South El Monte and Washington Blvd to City of Whittier)

**Click here** to view the meeting flyer, which includes a project map.

## MEETING TIMES

Each meeting will include the same presentation summarizing progress to date, and will provide attendees an opportunity to share their thoughts. Please join us at any of the following meetings.

**Monday, March 28, 2016**

**Tuesday, March 29, 2016**

**6pm-8pm**
Whittier Senior Center
13225 Walnut St
Whittier, CA 90602

**Wednesday, March 30, 2016**
**6pm-8pm**
Quiet Cannon
901 Via San Clemente
Montebello, CA 90640

**6pm-8pm**
East Los Angeles Public Library
4837 E 3rd St
Los Angeles, CA 90022

**Thursday, March 31, 2016**
**6pm-8pm**
South El Monte Senior Center
1556 Central Ave
South El Monte, CA 91733

## CONTACT US

If you are unable to attend in person, contact us or access project information at any of the following:

213.922.3012

*@Eastsidephase2*

*metro.net/eastsidephase2*

*facebook.com/metroeastsidephase2*

All Metro meetings are held in ADA accessible facilities and are accessible by transit. ADA accommodations and translations are available by calling 213.922.3012 at least 72 hours in advance.




# REMINDER: Community Meeting - June 22

*Haga clic aquí para Español.*

## Learn the Latest

Metro invites you to attend a community meeting to learn more about and share your thoughts on the Eastside Transit Corridor Phase 2 project, which seeks to extend the Metro Gold Line east from its current terminus at Atlantic Bl in East Los Angeles. There are two project alternatives currently under study:

- State Route (SR)-60 Alternative, which would extend east from Atlantic Bl along the SR 60 Freeway and terminate at Peck Rd in the City of South El Monte.
- Washington Bl Alternative, which would extend south from the Gold Line and terminate at Lambert Rd in the City of Whittier. The three Washington Bl route concepts being considered are:

    1. Underground along Garfield Av in Montebello
    2. Atlantic Bl in East Los Angeles from Atlantic/ Pomona south to Washington Bl*
    3. Arizona Av in East Los Angeles from 3rd south St to Washington Bl*

**Profile has not been determined (aerial, street level, underground)*

### MEETING INFORMATION

The meeting will include a presentation summarizing progress to date, and will provide attendees an opportunity to share their thoughts. Please join us on:

**Wednesday, June 22, 2016**

**6pm-8pm**
Griffith Middle School Cafeteria
4765 E 4th St
Los Angeles, CA 90022

Please **click here** for more meeting details.

*Accessible via Metro Gold Line (Civic Center Station), Metro Local Line 258, Montebello Bus Line 40 and El Sol Shuttle lines. Parking entrance to Griffith Middle School on Arizona Av.*

## CONTACT US

If you are unable to attend in person, contact us or access project information at any of the following:

213.922.3012

*@Eastsidephase2*

*metro.net/eastsidephase2*

*facebook.com/metroeastsidephase2*

All Metro meetings are held in ADA accessible facilities and are accessible by transit. ADA accommodations and translations are available by calling 213.922.3012 at least 72 hours in advance.




# Community Meeting - June 22

*Haga clic aquí para Español.*

## Learn the Latest

Metro invites you to attend a community meeting to learn more about and share your thoughts on the Eastside Transit Corridor Phase 2 project, which seeks to extend the Metro Gold Line east from its current terminus at Atlantic Bl in East Los Angeles. There are two project alternatives currently under study:

- State Route (SR)-60 Alternative, which would extend east from Atlantic Bl along the SR 60 Freeway and terminate at Peck Rd in the City of South El Monte.
- Washington Bl Alternative, which would extend south from the Gold Line and terminate at Lambert Rd in the City of Whittier. The three Washington Bl route concepts being considered are:

    1. Underground along Garfield Av in Montebello
    2. Atlantic Bl in East Los Angeles from Atlantic/ Pomona south to Washington Bl*
    3. Arizona Av in East Los Angeles from 3rd south St to Washington Bl*

**Profile has not been determined (aerial, street level, underground)*

**MEETING INFORMATION**

The meeting will include a presentation summarizing progress to date, and will provide attendees an opportunity to share their thoughts. Please join us on:

**Wednesday, June 22, 2016**

**6pm-8pm**
Griffith Middle School Cafeteria
4765 E 4th St
Los Angeles, CA 90022

Please **click here** for more meeting details.

*Accessible via Metro Gold Line (Civic Center Station), Metro Local Line 258, Montebello Bus Line 40 and El Sol Shuttle lines. Parking entrance to Griffith Middle School on Arizona Av.*

## CONTACT US

If you are unable to attend in person, contact us or access project information at any of the following:

213.922.3012

*@Eastsidephase2*

*metro.net/eastsidephase2*

*facebook.com/metroeastsidephase2*

All Metro meetings are held in ADA accessible facilities and are accessible by transit. ADA accommodations and translations are available by calling 213.922.3012 at least 72 hours in advance.




# *Save the Date!*

***Haga clic aquí para Español***

Metro cordially invites you to a community meeting to learn about the latest updates and hear from you about the ***Eastside Transit Corridor Phase 2 ('Eastside 2')*** project, which is evaluating options to extend the Metro Gold Line east from its current terminus at Pomona Bl and Atlantic Bl.

## MEETING TIMES

The material presented at each meeting will be the same, so join us at the meeting that is most convenient for you.

**Monday, February 6, 2017 - 6:00 - 8:00pm**
Whittier Uptown Senior Center - 13225 Walnut St, Whittier, CA 90602

**Tuesday, February 7, 2017 - 6:00 - 8:00pm**
Quiet Cannon - Spyglass Room - 901 Via San Clemente, Montebello, CA 90640

**Wednesday, February 8, 2017 - 6:00 - 8:00pm**
South El Monte Senior Center - 1556 Central Av, South El Monte, CA 91733

**Wednesday, February 15, 2017 - 6:00 - 8:00pm**
Commerce Senior Citizens Center - 2555 Commerce Way, Commerce, CA 90040

**Thursday, February 16, 2017 - 6:00 - 8:00pm**
AltaMed PACE - East Los Angeles - 5425 E. Pomona Bl, Los Angeles, CA 90022

## CONTACT US

For more information, please contact us at any of the following:

213.922.3012

*eastsidephase2@metro.net*

*metro.net/eastsidephase2*

*facebook.com/metroeastsidephase2*

*@eastsidephase2*

**323.466.3876 x2**
*Español*

**323.466.3876 x3**

| | |
|---|---|
| 한국어 | 日本語 |
| 中文 | русскоий |
| Հայերէն | ภาษาไทย |
| Tiếng Việt | ហង្ឃថ្ម |

All Metro meetings are held in ADA accessible facilities. Spanish translation provided. Other ADA accommodations and translations available by calling 213.922.3012 at least 72 hours in advance.

Metro




# Community Meetings: February 6, 7, 8, 15, and 16

*Haga clic aquí para Español*

## Learn the Latest

Metro cordially invites you to a community meeting to learn about the latest updates and hear from you regarding the ***Eastside Transit Corridor Phase 2 ('Eastside 2')*** project, which is evaluating options to extend the Metro Gold Line east from its current terminus at Pomona Bl and Atlantic Bl in East Los Angeles.

At the meeting, we will present:

- Preliminary findings regarding the Washington Bl routing concepts (Garfield Av, Atlantic Bl and Arizona Av)
- Refinements to the SR-60 Alternative that address Partner Agency comments
- Measure M funding opportunities
- Next steps and anticipated project milestones

**Click here** to view the meeting notice.

## MEETING TIMES

The material presented at each meeting will be the same, so join us at the meeting that is most convenient for you.

**Monday, February 6, 2017 - 6:00 - 8:00pm**
Whittier Uptown Senior Center - 13225 Walnut St, Whittier, CA 90602

**Tuesday, February 7, 2017 - 6:00 - 8:00pm**
Quiet Cannon - Spyglass Room - 901 Via San Clemente, Montebello, CA 90640

**Wednesday, February 8, 2017 - 6:00 - 8:00pm**
South El Monte Senior Center - 1556 Central Av, South El Monte, CA 91733

**Wednesday, February 15, 2017 - 6:00 - 8:00pm**
Commerce Senior Citizens Center - 2555 Commerce Way, Commerce, CA 90040

**Thursday, February 16, 2017 - 6:00 - 8:00pm**
AltaMed PACE - East Los Angeles - 5425 E. Pomona Bl, Los Angeles, CA 90022

## CONTACT US

For more information, please contact us at any of the following:

213.922.3012

*eastsidephase2@metro.net*

*metro.net/eastsidephase2*

*facebook.com/metroeastsidephase2*

*@eastsidephase2*

**323.466.3876 x2**
*Español*

**323.466.3876 x3**

| | |
|---|---|
| 한국어 | 日本語 |
| 中文 | русскоий |
| Հայերէն | ภาษาไทย |
| Tiếng Việt | ហង្ម៉ម |

All Metro meetings are held in ADA accessible facilities. Spanish translation provided. Other ADA accommodations and translations available by calling 213.922.3012 at least 72 hours in advance.

Metro




# Community Meetings: February 6, 7, 8, 15, and 16

*Haga clic aquí para Español*

## Learn the Latest

Metro cordially invites you to a community meeting to learn about the latest updates and hear from you regarding the ***Eastside Transit Corridor Phase 2 ('Eastside 2')*** project, which is evaluating options to extend the Metro Gold Line east from its current terminus at Pomona Bl and Atlantic Bl in East Los Angeles.

At the meeting, we will present:

- Preliminary findings regarding the Washington Bl routing concepts (Garfield Av, Atlantic Bl and Arizona Av)
- Refinements to the SR-60 Alternative that address Partner Agency comments
- Measure M funding opportunities
- Next steps and anticipated project milestones

**Click here** to view the meeting notice.

## MEETING TIMES

The material presented at each meeting will be the same, so join us at the meeting that is most convenient for you.

**Monday, February 6, 2017 - 6:00 - 8:00pm**
Whittier Uptown Senior Center - 13225 Walnut St, Whittier, CA 90602

**Tuesday, February 7, 2017 - 6:00 - 8:00pm**
Quiet Cannon - Spyglass Room - 901 Via San Clemente, Montebello, CA 90640

**Wednesday, February 8, 2017 - 6:00 - 8:00pm**
South El Monte Senior Center - 1556 Central Av, South El Monte, CA 91733

**Wednesday, February 15, 2017 - 6:00 - 8:00pm**
Commerce Senior Citizens Center - 2555 Commerce Way, Commerce, CA 90040

**Thursday, February 16, 2017 - 6:00 - 8:00pm**
AltaMed PACE - East Los Angeles - 5425 E. Pomona Bl, Los Angeles, CA 90022

## CONTACT US

For more information, please contact us at any of the following:

213.922.3012

*eastsidephase2@metro.net*

*metro.net/eastsidephase2*

*facebook.com/metroeastsidephase2*

*@eastsidephase2*

**323.466.3876 x2**
*Español*

**323.466.3876 x3**

| | |
|---|---|
| 한국어 | 日本語 |
| 中文 | русскоий |
| Հայերէն | ภาษาไทย |
| Tiếng Việt | ហង្ម៉ម |

All Metro meetings are held in ADA accessible facilities. Spanish translation provided. Other ADA accommodations and translations available by calling 213.922.3012 at least 72 hours in advance.

Metro

# Social Media Posts

Metro Eastside Transit Corridor Phase 2 | Yvette | Home

Page | Messages | Notifications 4 | Insights | Publishing Tools | Settin

# Metro Eastside Transit Corridor Phase 2

@MetroEastsidePhase2

- Home
- About
- Photos
- Likes
- Videos
- Events
- Comment Guidelines
- **Posts**
- Services
- Shop
- Notes
- Offers
- Jobs

Promote

**Announcing the Ability to Post Jobs**

Over 1 billion people visit Pages every month worldwide and one of them might be your next star employee.

See Job Posts




Like | Follow | Share | ···

+ Add a Button

Write something...

Share a photo or video | Advertise your business | Get phone calls | Get messages

Create an event | Create an offer | Create a job post | Write a note

**Metro Eastside Transit Corridor Phase 2**

Published by Yvette Ximenez [?] · February 17 at 12:17pm ·

We would like to thank everyone for attending the community meetings these past two weeks! Stay updated by checking out our project webpage. www.metro.net/eastsidephase2

> Eastside Transit Corridor Phase 2
> Transit study looking to connect with and extend the recently opened Gold Line Eastside Extension light rail line to communities further East of Los Angeles
> METRO.NET

192 people reached | Boost Post

Like | Comment | Share

Dimpu Srivastava, Gerald Wayne Scott and 6 others

Write a comment...

**Metro Eastside Transit Corridor Phase 2**

Published by Lilian De Loza [?] · February 7 at 2:52pm ·

Learn the latest updates on the Metro Gold Line Eastside Extension Phase 2 Transit Corridor Project. Join us at community meetings . . .

Search for posts on this Pa

**Visitor Posts**

**Etujan Dwyer Lopez**
June 21, 2016 at 1:17p
Garfield is better then Atlantic Ari medink. Garfield only g... See Mo
Like · Comment · Message

**Maria Medina**
March 30, 2016 at 10:0
Changes to plans are outdate
Like · Comment · Message

**Tom Porter**
January 19, 2016 at 8:5
any new updates i was thinking y track it after the nf... See More
1 Comment
Like · Comment · Message

**Leanne Tracy** shared Saint John XXIII Catholic Church's event to the group: Ram Catholic.

**Irma Ximenez Bermudez** likes Scarlet Eslaquit Tenorio's photo.

**Kyle Andrew Abbott** likes Funniest and Craziest Videos by Diply's video.

**Emily O'Neill** was tagged in Schyler Smith's photo.

**Nick Spear** likes I Will Go Slightly Out of My Way To

Wendy Mejorado
Luke Phillips
Cristian Flores
Kyle Santiago
Jelani Smith
Gaspar Haro
Alejandrino Gurrola
Alejandra Gurrola 3h
Marco Antonio Saravia
Elias Abe Galvan
Kevin Jason Aranha

MORE CONTACTS (17)

Alfonso Castellanos

Search

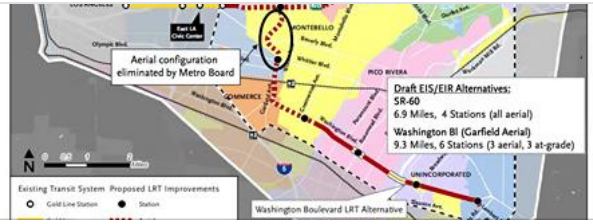


**Meetings begin tonight to discuss latest news on Eastside Gold Line Phase 2 project**

More work on the technical study for extending the Gold Line to South El Monte and Whittier has been completed and will be shared at community meetings that begin…

THESOURCE.METRO.NET

794 people reached — Boost Post

Like · Comment · Share

Ricardo Mendoza, Peter Gutierrez and 9 others — Top Comments

3 shares

Write a comment...

**Dwight Sturtevant** NOT EAST SIDE GOLD LINE but EAST SIDE EXPO LINE
Like · Reply · Message · February 7 at 4:22pm

---

**Metro Eastside Transit Corridor Phase 2**
Published by Yvette Ximenez [?] · February 6 ·

The first of the Eastside Transit Corridor Phase 2 community meetings is TODAY in Whittier. Come learn more about the project updates and give us your feedback. Check out the link for a map displaying each of the meetings locations: http://tinyurl.com/MetroEastsideMeetingsMap

**Metro Eastside Phase 2 Community Meetings**

Metro is hosting 5 community meetings to discuss updates on the Eastside Transit Corridor Phase 2 project. Please join us! See the map for meeting details.

GOOGLE.COM

298 people reached — Boost Post

Like · Comment · Share

Sean Warner, Dylan Ramirez and 6 others

Write a comment...

---

**Metro Eastside Transit Corridor Phase 2**
Published by Yvette Ximenez [?] · January 30 ·

Community meetings regarding updates on the Eastside Transit Corridor Phase 2 route alternatives begin next week. Come and participate! http://tinyurl.com/MetroEastsideMeetingNotice

32 people reached — Boost Post

Like · Comment · Share

Sean Warner

Write a comment...

---

**Metro Eastside Transit Corridor Phase 2**
Published by Yvette Ximenez [?] · January 25 ·

**Leanne Tracy** shared Saint John XXIII Catholic Church's event to the group: Ram Catholic.

**Irma Ximenez Bermudez** likes Scarlet Eslaquit Tenorio's photo.

**Kyle Andrew Abbott** likes Funniest and Craziest Videos by Diply's video.

**Emily O'Neill** was tagged in Schyler Smith's photo.

**Nick Spear** likes I Will Go Slightly Out of My Way To

Wendy Mejorado
Luke Phillips
Cristian Flores
Kyle Santiago
Jelani Smith
Gaspar Haro
Alejandrino Gurrola
Alejandra Gurrola 3h
Marco Antonio Saravia
Elias Abe Galvan
Kevin Jason Aranha

MORE CONTACTS (17)

Alfonso Castellanos

Search

197 people reached

Boost Post

Like · Comment · Share

Maria Ticas, Patrick Florence and 7 others

Top Comments

Write a comment...

**Amaury Reducindo** Your efforts to reach people via sociall media /internet are laughable.
You have 9 - 15 likes to any of your posts and there is no FB event page. Metro Los Angeles as always is doing the best to seem like they want to inform the community when in reality I have not seen a single pamphlet/flyer for the community to read and be aware this is happening.
Like · Reply · Message · February 15 at 1:44pm

**Metro Eastside Transit Corridor Phase 2**
Published by Yvette Ximenez [?] · January 10 ·

Metro will be hosting five community meetings in February to provide a status update on the Eastside Transit Corridor Phase 2 project. The material presented at each meeting will be the same, so please save the date for the meeting that is most convenient for you. Join us to learn more and provide your input. http://tinyurl.com/EastsideSavetheDate




1,180 people reached

Boost Post

Like · Comment · Share

Mark Hylland, Matt Diaz and 8 others

2 shares

Write a comment...

**Metro Eastside Transit Corridor Phase 2**
Published by Kyle Santiago [?] · March 14, 2016 ·

http://campaign.r20.constantcontact.com/render…

**Leanne Tracy** shared Saint John XXIII Catholic Church's event to the group: Ram Catholic.

**Irma Ximenez Bermudez** likes Scarlet Eslaquit Tenorio's photo.

**Kyle Andrew Abbott** likes Funniest and Craziest Videos by Diply's video.

**Emily O'Neill** was tagged in Schyler Smith's photo.

**Nick Spear** likes I Will Go Slightly Out of My Way To

Wendy Mejorado

Luke Phillips

Cristian Flores

Kyle Santiago

Jelani Smith

Gaspar Haro

Alejandrino Gurrola

Alejandra Gurrola 3h

Marco Antonio Saravia

Elias Abe Galvan

Kevin Jason Aranha

MORE CONTACTS (17)

Alfonso Castellanos

Search

# Banners

# Eastside Transit Corridor Phase 2

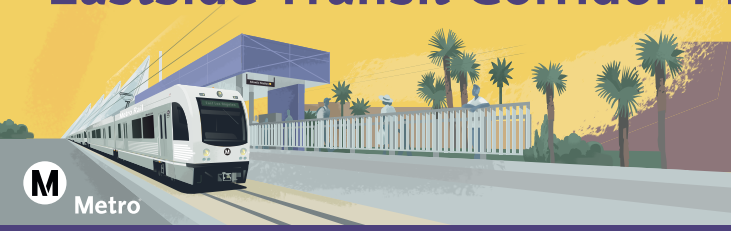


**Help us plan more rail service in your community.**

*Ayúdenos a planear más servicio ferroviario en su comunidad.*

## Community Meeting / *Reunión Comunitaria*

**March 28, 2016, 6pm-8pm**
***28 de marzo de 2016***
Whittier Senior Center
13225 Walnut Street
Whittier, CA 90602

**March 29, 2016, 6pm-8pm**
***29 de marzo de 2016***
East Los Angeles Public Library
4837 E 3rd Street
Los Angeles, CA 90022

**March 30, 2016, 6pm-8pm**
***30 de marzo de 2016***
Quiet Cannon
901 Via San Clemente
Montebello, CA 90640

**March 31, 2016, 6pm-8pm**
***31 de marzo de 2016***
South El Monte Senior Center
1556 Central Ave
South El Monte, CA 91733

**213.922.3012 • metro.net/eastsidephase2**

## Eastside Transit Corridor Phase 2



**Help us plan more rail service in your community. /** *Ayúdenos a planear más servicio ferroviario en su comunidad.*

**March 28, 2016, 6pm-8pm**
***28 de marzo de 2016***
Whittier Senior Center
13225 Walnut Street
Whittier, CA 90602

**March 29, 2016, 6pm-8pm**
***29 de marzo de 2016***
East Los Angeles Public Library
4837 E 3rd Street
Los Angeles, CA 90022

**March 30, 2016, 6pm-8pm**
***30 de marzo de 2016***
Quiet Cannon
901 Via San Clemente
Montebello, CA 90640

**March 31, 2016, 6pm-8pm**
***31 de marzo de 2016***
South El Monte Senior Center
1556 Central Ave
South El Monte, CA 91733

**Call/Llame:**
213.922.3012

**Visit/Visite:**
metro.net/eastsidephase2

Metro

# Eastside Transit Corridor Phase 2



The project seeks to extend the Metro Gold Line east from its current terminus at Pomona Blvd and Atlantic Blvd. **Potential north-south route concepts include Arizona Ave and Atlantic Ave in East Los Angeles and Garfield Ave (underground) in Montebello.**

*El proyecto procura extender la Línea Metro Gold Line de su término actual en Pomona Blvd y Atlantic Blvd.* ***Conceptos de rutas norte-sur incluyen Arizona Ave and Atlantic Ave en el Este de Los Angeles y Garfield Ave (subterráneo) en Montebello.***

## Community Meeting / *Reunión Comunitaria*

## March 29, 2016 / *29 de marzo de 2016*, 6pm-8pm

East Los Angeles Public Library - 4837 E 3rd Street, Los Angeles, CA 90022

**Additional Meetings/Reuniónes Adicionales, 6pm-8pm**

**March/marzo 28:** Whittier Senior Center - **March/marzo 30**: Quiet Cannon in Montebello - **March/marzo 31:** South El Monte Senior Center

**Call/Llame: 213.922.3012** • **Visit/Visite: metro.net/eastsidephase2**

# Eastside Transit Corridor Phase 2



**Help us plan more rail service in your community. /** *Ayúdenos a planear más servicio ferroviario en su comunidad.*

## March 31, 2016 / *31 de marzo de 2016*, 6pm-8pm

South El Monte Senior Center - 1556 Central Ave, South El Monte, CA 91733

**Additional Meetings/Reuniónes Adicionales, 6pm-8pm**

**March/marzo 28:** Whittier Senior Center - **March/marzo 29:** East Los Angeles Public Library - **March/marzo 30**: Quiet Cannon in Montebello

**Call/Llame:** 213.922.3012 • **Visit/Visite:** metro.net/eastsidephase2

Metro

# Eastside Transit Corridor Phase 2



Metro is studying two alternatives (SR60 and Washington Blvd) to extend the Metro Gold Line east from its current terminus at Pomona Blvd and Atlantic Blvd. **Potential north-south route concepts for the Washington Alternative include Arizona Ave and Atlantic Blvd in East Los Angeles and Garfield Ave in Montebello.**

*Metro está evaluando dos alternativas (SR-60 y Washington Blvd) para extender la Línea Metro Gold Line al este de su término actual en Pomona Blvd y Atlantic Blvd.* ***Posibles conceptos de ruta norte-sur para la alternativa de Washington Blvd incluyen Arizona Ave y Atlantic Blvd en el este de Los Angeles y Garfield Ave en Montebello.***

## Community Meeting / *Reunión Comunitaria*

## Wednesday, June 22, 2016 · 6pm-8pm

## *Miércoles, 22 de junio, 2016 · 6pm-8pm*

Griffith Middle School Cafeteria - 4765 E 4th Street, Los Angeles, CA 90022

**Call/Llame: 213.922.3012** • **Visit/Visite: metro.net/eastsidephase2**

# Eastside Transit Corridor Phase 2



**Help us plan more rail service in your community.**
*Ayúdenos a planear más servicio ferroviario en su comunidad.*

## Community Meetings / *Reuniones Comunitarias*

**Mon., Feb. 6, 2017, 6pm-8pm**
***Lunes, 6 de febrero de 2017***
Whittier Uptown Senior Center
13225 Walnut Street
Whittier, CA 90602

**Tues., Feb. 7, 2017, 6pm-8pm**
***Martes, 7 de febrero de 2017***
Quiet Cannon - Spyglass Room
901 Via San Clemente
Montebello, CA 90640

**Wed., Feb. 8, 2017, 6pm-8pm**
***Miércoles, 8 de febrero de 2017***
South El Monte Senior Center
1556 Central Avenue
South El Monte, CA 91733

**Wed., Feb. 15, 2017, 6pm-8pm**
***Miércoles, 15 de febrero de 2017***
Commerce Senior Citizens Center
2555 Commerce Way
Commerce, CA 90040

**Thurs., Feb. 16, 2017, 6pm-8pm**
***Jueves, 16 de febrero de 2017***
AltaMed PACE – East Los Angeles
5425 E. Pomona Blvd
Los Angeles, CA 90022

Metro

**213.922.3012 • metro.net/eastsidephase2**

# Eastside Transit Corridor Phase 2



The project seeks to extend the Metro Gold Line east from its current terminus at Pomona Blvd and Atlantic Blvd. **Potential north-south route concepts include Arizona Ave and Atlantic Ave in East Los Angeles and Garfield Ave (underground) in Montebello.**

*El proyecto procura extender la Línea Metro Gold Line de su término actual en Pomona Blvd y Atlantic Blvd.* ***Conceptos de rutas norte-sur incluyen Arizona Ave and Atlantic Ave en el Este de Los Angeles y Garfield Ave (subterráneo) en Montebello.***

## Community Meeting / *Reunión Comunitaria*

## Thursday, February 16, 2017 - 6pm-8pm

## *Jueves, 16 de febrero de 2017*

AltaMed PACE – East Los Angeles

5425 E. Pomona Blvd, Los Angeles, CA 90022

**Additional Meetings/Reuniónes Adicionales, 6pm-8pm**

**Feb. 6:** Whittier Uptown Senior Center - **Feb. 7**: Quiet Cannon in Montebello

**Feb. 8:** South El Monte Senior Center - **Feb. 15:** Commerce Senior Citizens Center

Metro®

**213.922.3012 • metro.net/eastsidephase2**

# Eastside Transit Corridor Phase 2



**Help us plan more rail service in your community.**
*Ayúdenos a planear más servicio ferroviario en su comunidad.*

## Community Meeting / *Reunión Comunitaria*

## Wednesday, February 8, 2017 - 6pm-8pm
## *Miércoles, 8 de febrero de 2017*

South El Monte Senior Center
1556 Central Ave, South El Monte, CA 91733

**Additional Meetings/Reuniónes Adicionales, 6pm-8pm**

**Feb. 6:** Whittier Uptown Senior Center - **Feb. 7:** Quiet Cannon in Montebello
**Feb. 15:** Commerce Senior Citizens Center - **Feb. 16:** AltaMed PACE – East Los Angeles

Metro®

213.922.3012 • metro.net/eastsidephase2


Eastside Transit Corridor Phase 2
Help us plan more rail service in your community. / Ayúdenos a planear más servicio ferroviario en su comunidad.
February 8, 2017 / 8 de febrero de 2017, 6pm-8pm
South El Monte Senior Center - 1556 Central Ave, South El Monte, CA 91733
Additional Meetings/Reuniónes Adicionales, 6pm-8pm
Feb. 6: Whittier Uptown Senior Center - Feb. 7: Quiet Cannon in Montebello
Feb. 15: Commerce Senior Citizens Center - Feb. 16: AltaMed PACE – East Los Angeles
Call/Llame: 213.922.3012 • Visit/Visite: metro.net/eastsidephase2
Metro

# Advertisements




# Attend a community meeting and give us your comments.

## EASTSIDE TRANSIT CORRIDOR PHASE 2

Metro invites you to attend a community meeting to learn more about and share your thoughts on the Eastside Transit Corridor Phase 2 project, which seeks to extend the Metro Gold Line east from its current terminus at Atlantic Bl in East Los Angeles. There are two project alternatives currently under study:

> State Route (SR)-60 Alternative, which would extend east from Atlantic Bl along the SR 60 Freeway and terminate at Peck Rd in the City of South El Monte.

> Washington Bl Alternative, which would terminate at Lambert Rd in the City of Whittier. Potential north-south route concepts under study include:

1) Underground along Garfield Av in Montebello
2) Atlantic Bl in East Los Angeles from Atlantic/Pomona south to Washington Bl*
3) Arizona Av in East Los Angeles from 3rd St to Washington Bl*

**Configuration has not been determined (aerial, street level, underground)*

The meeting will include a presentation summarizing progress to date, and will provide attendees an opportunity to share their thoughts. Please join us on:

**Wednesday, June 22, 2016, 6pm–8pm**
Griffith Middle School
Cafeteria
4765 E 4th St
Los Angeles, CA 90022

*Accessible via Metro Gold Line (Civic Center Station), Metro Local Line 258, Montebello Bus Line 40 and El Sol Shuttle lines. Parking entrance to Griffith Middle School on Arizona Av.*

All Metro meetings are held in ADA accessible facilities and are accessible by transit. ADA accommodations and translations are available by calling 213.922.3012 at least 72 hours in advance.

**323.466.3876 x2**
*Español*

**323.466.3876 x3**

| | |
|---|---|
| 한국어 | 日本語 |
| 中文 | русский |
| Հայերէն | ภาษาไทย |
| Tiếng Việt | ហ្គាំមីចឹម |

213.922.3012
*metro.net/eastsidephase2*
*@Eastsidephase2*
*facebook.com/metroeastsidephase2*

Metro®

16-243786 ©2016 LACMTA




PHOTO BY NANCY MARTINEZ

As many as 750,000 people participated in the Women's March-Los Angeles Saturday.

# MARCH

*continued from page 1*

rights," read many signs.

A 6-year-old being pushed in a stroller by her dad carried a poster board bedazzled with peace signs and glitter reading, "The power of a girl is to change the world."

Her father was one of many men joining the march, including at least one wearing a pink "pussy hat," and one of many marchers who brought their children and grandchildren to the rally.

The Washington, D.C., march that sparked local "sister" marches similar to the one in Los Angeles was deliberately planned for the day after President Trump's inauguration. And many of the individuals and groups taking part opposed Trump and the policies he laid out on the campaign trail and during his transition to office.

This includes possible mass deportations of undocumented immigrants, repealing the Affordable Care Act, a health insurance initiative also known as Obamacare, and repealing funding for Planned Parenthood, the National Endowment of the Arts and humanities programs.

"In a time when we are all wondering what we can do, we can do this ... let them hear our voice!" march organizer Deena Katz said in a statement.

Others were more outspoken about their distaste for the new president, with some briefly taking up a chant of "You're fired," echoing Trump's catchphrase from his days hosting "The Apprentice" reality show.

Some carried signs with messages such as, "Not my president" and "Can't build a wall. Hands too small."

About five dozen celebrities, including Barbra Streisand, Jane Fonda, Natalie Portman, Kerry Washington, Alfre Woodard, Ariana Grande, Demi Lovato, Jamie Lee Curtis and Laverne Cox signed up to attend the local event.

Trump briefly crossed paths with protestors in Washington, D.C., and posted his reaction on Twitter, in addition to a formal White House statement.

"Watched protests yesterday but was under the impression that we just had an election! Why didn't these people vote?" the president tweeted.

He also criticized the celebrity participants and the media coverage.

The White House statement singled out Madonna for telling the Washington, D.C. crowd that she thought about "blowing up the White House. But I know that this won't change anything."

"Comments like these are absolutely unacceptable," the statement said.

His defeated opponent, former Secretary of State Hillary Clinton, posted a tweet that said in part "Thanks for standing, speaking and marching for our values."

In Los Angeles, public officials were out in force, with many speaking before or after the approximately one-mile march from Pershing Square to City Hall, including Los Angeles Mayor Eric Garcetti, City Councilmen Paul Koretz and Mike Bonin and former Mayor Antonio Villaraigosa.

They served to underline the fact that this was far from a women-only event.

Residents of all ages joined in. One 74-year-old woman said she was marching for the first time in her life.

"This stirred me," Linda Fenneman said.

She was joined by Linda Lopez, who said she had protested on behalf of migrant farm workers in 1971 in Calexico and for the civil rights of Native Americans at Wounded Knee in 1973.

"I've been protesting for 45, almost 50 years," Lopez said.

State Sen. Holly Mitchell, D-Los Angeles, who was among the speakers on a stage across the street from City Hall, made a plea to protect access to health care.

"I know everything isn't perfect," Mitchell said of the Affordable Care Act. "I don't know about you, but I'm not going backwards ... We cannot allow the federal government to replace Obamacare with trumped up care."

Mitchell was among those who sought to engage the crowd to organize beyond the one-day march.

One woman from a contingent representing the League of Women Voters said they were downtown to educate residents and motivate them to vote for the policies they support.

"Democracy is not a spectator sport," she said.

Sen. Hannah-Beth Jackson told participants that "California is the state that invents the future" and then aimed her remarks directly at Trump, saying, "Two out of every three Californians didn't vote for you because we know that we stand for what is better and what is good and what is just and what is right in this country."

Metro officials added service and beefed up security to accommodate the anticipated crowd, though several station platforms were jam-packed with would-be riders as full trains stopped, unable to take on more people.

The diversity of concerns raised by those at the rally was highlighted by the fact that at least one group scheduled its own alternate ending to the day.

AF3IRM and the National Day Laborer Organizing Network left the main march at noon and lead a "Chant Down the Walls" action at the Metropolitan Detention Center.

Another sign of diversity? A plane circled over the downtown area towing a banner that read, "Congratulations President Trump."

# ARREST

*continued from page 1*

practices and facilities to prevent similar incidents from happening in the future

A trauma specialist was also on-site to provide support for parents.

"How dare this individual do this to our community," City Administrator Jorge Rifa said about the swim coach's alleged criminal behavior.

"We are a lot better than this, we deserve a lot better than this," Rifa said.

Many of the parents, most with children involved in the city's aquatics program, were visibly distraught by the thought that a city employee they had entrusted their children to was able to molest a child while under the watchful eyes of their close-knit group.

"I want to know what I missed," pleaded longtime resident Ana Sanchez in disbelief, adding she has always kept a vigilant watch on her grandchildren and other children who swim at the center.

Since being built in 2001, programs offered at the Brenda Villa Aquatic Center – located on the 5600 block of Harbor Street – have helped make the industrial city of Commerce a recognizable name in the competitive world of water sports. The center is home to nationally ranked water polo teams and the state-recognized Commerce swim team, which has trained several top ranking swimmers. The indoor aquatic center, free to Commerce residents, has been the training grounds of past Olympians, including Gold Medalist Brenda Villa – who the center is named for.

Garcia, who grew up in Commerce and began working for the city in the summer of 2008, according to city staff. He's held various positions and worked with children and adults in various capacities, including as a swim instructor and lifeguard, and would at times assist in signing out children from the city's after-school kids club.

Garcia was arrested Jan. 13, the day after staff supervisors received information of an alleged inappropriate conduct with a child.

However, most residents did not find out about the arrest until nearly a week later when Garcia was arraigned, prompting parents to criticize the city's notification process and the lack of access to grief counselors for the children.

"Why did it take so long?" asked Georgina Escalera. "There is a counselor here tonight but [she] should have been brought in immediately."

Rifa responded by saying the city acted swiftly and released the information once Garcia was arraigned. It's unclear why officials chose to wait until after the arraignment rather than as soon as they learned of Garcia's arrest.

The delayed notification resulted in our children being left to talk among themselves, without proper counseling, complained some of the parents.

Councilwoman Tina Baca Del Rio said the city plans to make grief counselors available to all residents.

Parents used the meeting to complain about other concerns, including the current locker room situation, which is open to the public for patrons to shower and change while young children are at practice.

Christine Franco, the mother of two young boys in the swim program, told EGP she never lets her children out of her sight, but does not believe this incident will harm the city's reputation.

"I honestly trust the water polo staff, swim staff and recreation leaders 100 percent," Franco said after the meeting. "I have not lost faith in them. We are a tight-knit community and we will get through this together."

Mayor Ivan Altamirano, a father himself, said he was "deeply saddened" and "disturbed" by Garcia's actions and arrest.

"What happened does not define who we are," he emphasized.

Garcia is being held on a $955,000 bond at the Men's Central Jail. He faces 14 years in state prison if convicted as charged.

Anyone with information is encouraged to contact the Sheriff's Department's Special Victims Bureau at (877) 710-5273 or anonymously at (800) 222-TIPS.

# CHARGES

*continued from page 2*

the entire picture of what happened the night Mr. Ford was shot," Lacey said.

The city Police Commission ruled in 2015 that one of the officers in the shooting was justified in opening fire, but the other violated department policy. The commission did not specify which officer acted improperly.

Ford's parents sued the city, but a tentative settlement was reached last year.

According to the lawsuit filed in March 2015, Wampler and Villegas — who were named defendants along with the city and LAPD — "intentionally and/or negligently fatally shot unarmed decedent Ezell Ford multiple times with their firearms" after he had complied with their order to lie on the ground.

The officers knew Ford was "mentally challenged" and that he was not committing a crime at the time, the lawsuit stated.

The Los Angeles Police Protective League, the union that represents LAPD officers, issued a statement in support of the District Attorney's Office decision against filing charges.

"No officer ever wants to be put in a dangerous situation where they must struggle to maintain control of their weapon, but officers must be allowed to protect themselves, their partners and the public," according to the union.

Mayor Eric Garcetti issued a statement saying he accepts the decision, but he will "rededicate my administration to the search for better ways to protect the safety of all Angelenos, and reiterate my support for the Police Commission's goal of reinforcing de-escalation in the training of our officers."

# Los padres son los maestros más importantes dicen los expertos

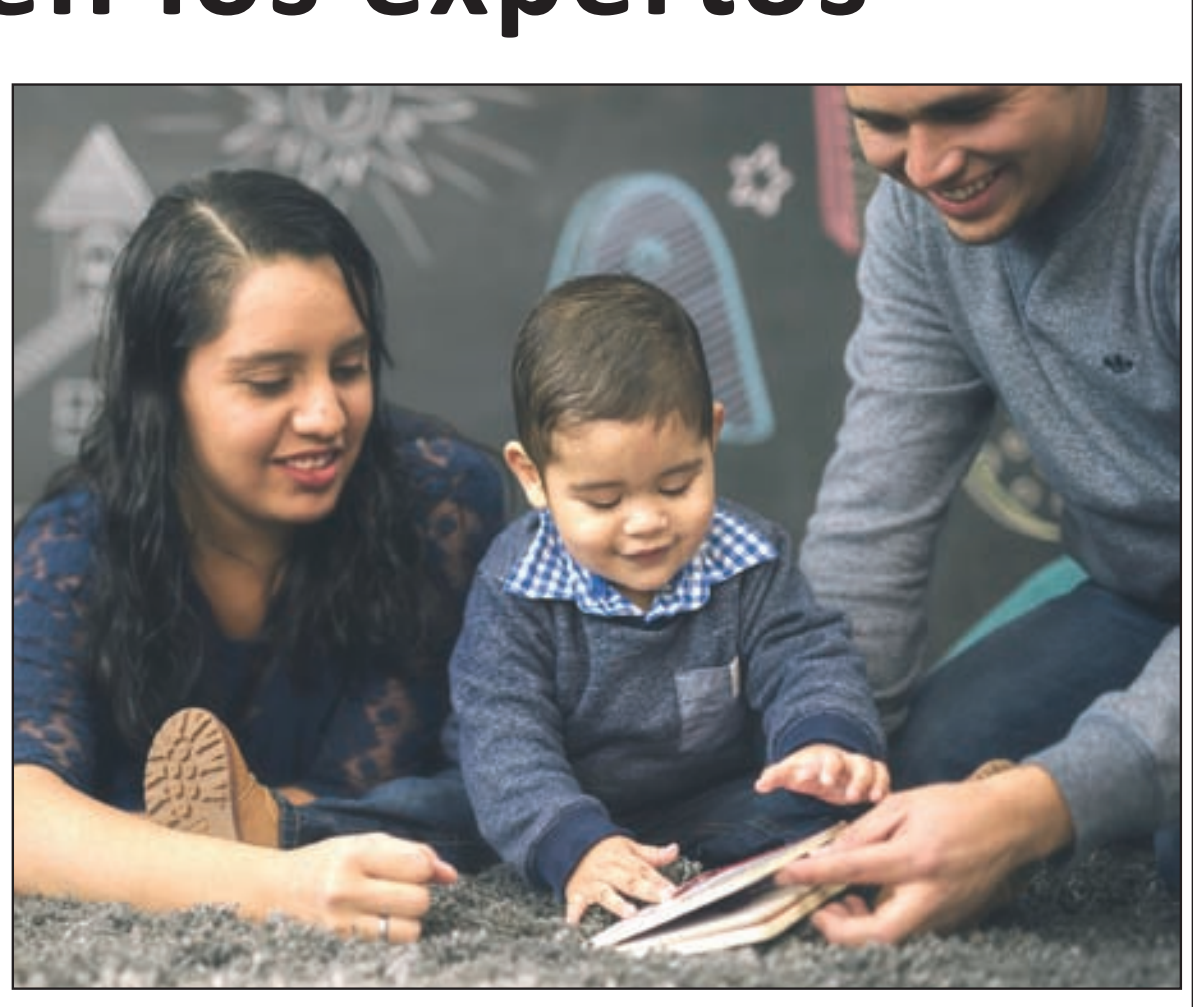

Los primeros cinco años son los más importantes para el desarrollo del cerebro de su hijo o hija.

La investigación sobre el cerebro muestra que los padres pueden marcar una gran diferencia en el desarrollo de un bebé recién nacido o un bebé mayor hablándole, leyéndole y cantándole todos los días.

"Los niños nacen con una tremenda capacidad de aprendizaje - pero también influyen las interacciones que tienen", dice la Dra. Alma Guerrero de la Geffen School of Medicine de UCLA en Los Ángeles.

Leerle cuentos, hablarle de las actividades cotidianas como hacer la compra o cocinar, o cantarle canciones divertidas - todo ayuda a que su recién nacido o bebé mayor establezca las bases para un desarrollo sano. La ciencia nos dice que este aprendizaje temprano - desde el nacimiento hasta los cinco años - puede preparar el camino para el éxito de su hijo o hija en la escuela e incluso en su desarrollo profesional.

Esto también incluye leer y hablar en cualquier idioma en el que usted se sienta más cómodo - los investigadores han mostrado que hablar más de un idioma en casa le da una gran ventaja a su hijo o hija y le prepara para el éxito.

"La fantástica noticia es que no tiene que costar nada - las mejores cosas que puede hacer un padre o una madre son gratis", dice la Dra. Margaret Yonekura, Directora ejecutiva de L.A. Best Babies Network. "Hablar con su hijo o hija, enseñarle a apreciar los libros y la palabra escrita, jugar con ollas y sartenes en la cocina para hacer música - son actividades que se pueden incorporar en el día a día."

Los padres y las madres son los maestros más importantes - así que busque el apoyo que necesite para ser el mejor padre o madre posible.

**Para encontrar programas gratis o de bajo costo como clases de técnicas de crianza, análisis de desarrollo, además de ayuda para encontrar cuidados de niños, escuelas infantiles y servicios sanitarios, todo en su idioma, llame al 211.**

"El objetivo de 2-1-1 LA para cada persona que llama es el de centrarse en las necesidades individuales de cada niño para que crezca muy bien y para ayudar a equipar a los padres y cuidadores con las herramientas que necesiten para apoyar lo mejor posible a su hijo o hija", dice Patricia Herrera, la directora de programa de 211.




## Eastside Transit Corridor Phase 2:

*Help us plan more transit for your community.*

**Community Meetings – February 6, 7, 8, 15 & 16**

**Learn the Latest**

Metro cordially invites you to attend a community meeting to learn about the latest updates and share your thoughts regarding the Eastside Transit Corridor Phase 2 project, which is evaluating options to extend the Metro Gold Line east from its current terminus at Pomona Bl and Atlantic Bl in East Los Angeles.

At the meeting, we will present:
> Preliminary findings regarding the Washington Bl routing concepts (Garfield Av, Atlantic Bl and Arizona Av)
> Refinements to the SR-60 Alternative to address partner agency comments
> Measure M funding opportunities
> Next steps and anticipated project milestones

**MEETING TIMES**

**Monday, February 6, 6–8pm**
Whittier Uptown Senior Center
13225 Walnut St
Whittier, CA 90602

**Tuesday, February 7, 6–8pm**
Quiet Cannon, Spyglass Room
901 Via San Clemente
Montebello, CA 90640

**Wednesday, February 8, 6–8pm**
South El Monte Senior Center
1556 Central Av
South El Monte, CA 91733

**Wednesday, February 15, 6–8pm**
Commerce Senior Center
2555 Commerce Way
Commerce, CA 90040

**Thursday, February 16, 6–8pm**
AltaMed PACE
5425 East Pomona Bl
Los Angeles, CA 90022

*The material presented at each meeting will be the same, so join us at the meeting that is most convenient for you.*

**FOR MORE INFORMATION**

213.922.3012
*eastsidephase2@metro.net*
*metro.net/eastsidephase2*
*@eastsidephase2*
*facebook.com/metroeastsidephase2*

All Metro meetings are held in ADA accessible facilities. ADA accommodations and translations available by calling 213.922.3012 at least 72 hours in advance.

**323.466.3876 x2**
*Español*
**323.466.3876 x3**
한국어 日本語
中文 русскоий
Հայերէն ภาษาไทย
Tiếng Việt ហភាសាខ្មែរ

Metro

17-1402BG ©2017 LACMTA

Ad Number: 0010884259-01
Insertion Number: N/A
Size: 3 Col x 10.44 in
Color Type: N/A
Advertiser: Arellano Associates
Agency: N/A
Section-Page-Zone(s): A-11-All
Description:

Pasadena Star-News
Friday, January 27, 2017



# News feed

PHILIPPINES

## President's drug crackdown faces a court challenge

**MANILA, PHILIPPINES »** A survivor of a Philippine police raid that killed four other drug suspects asked the Supreme Court on Thursday to stop such operations and help him obtain police records to prove his innocence in a test case against the president's bloody crackdown.

Lawyer Romel Bagares said his client Efren Morillo and other petitioners also asked the court to order police to stop threatening witnesses.

More than 7,000 drug suspects have been killed since President Rodrigo Duterte took office in June and ordered the crackdown, alarming human rights groups and Western governments.

Four policemen shot Morillo and four other men in impoverished Payatas village in metropolitan Manila in August. Morillo survived and denied police allegations that he and his friends were drug dealers or that they fought back, according to Bagares and the court petition.

*— The Associated Press*

BANGLADESH



THE ASSOCIATED PRESS

**Smoke and protest amid plans for a coal plant:** Smoke rises after Bangladeshi policemen fire tear gas shells to disperse protesters demanding cancellation of a plan for a massive coal-fired power plant near ecologically sensitive mangrove forests on the coast in Dhaka, Bangladesh, on Thursday. The government insists that the planned 1.3-gigawatt Rampal power station near the Sundarbans, a world heritage site, is key to reaching its target of 24 gigawatts of electrical capacity by 2021.

WASHINGTON

## Labor secretary nominee's company outsourced jobs

The fast-food empire run by President Donald Trump's pick for Labor secretary outsourced its technology department to the Philippines, a move that runs counter to Trump's mantra to keep jobs in the United States.

A filing with the Department of Labor and Trump's criticism of outsourcing could be raised at Andrew Puzder's confirmation hearing, with Democrats questioning how well he can advocate for workers.

Puzder's company, CKE Restaurants Inc., notified the government in August of 2010 that it was outsourcing its restaurant information technology division to the Philippines. Doing so, the agency found, "contributed importantly" to the layoffs of both CKE employees and those of an outside staffing firm at an Anaheim facility. The agency's finding made workers eligible for federally funded benefits meant to dampen the impact of globalization on employees.

*— The Associated Press*

ASIA

## China's new list bans items for export to North Korea

China has released a new list of items banned for export to North Korea, ranging from wind tunnels to plutonium, following a new round of United Nations sanctions and complaints from President Donald Trump that Beijing was not doing enough to pressure its communist neighbor.

The step was seen by one leading expert on North Korea as an attempt to show that China is fully meeting its commitments, and to pre-empt any moves by the U.S. to punish Chinese companies that deal with Pyongyang. However, the expert questioned whether the ban would have much effect in slowing a program that is already well advanced and gathering momentum.

A statement from the Chinese Commerce Ministry late Wednesday said the items included dual-use technologies that could aid the North's programs to develop nuclear, chemical and biological weapons as well as the missiles to deliver them.

*— The Associated Press*

TRANSFER OF POWER

## Gambia's president returns to nation as new era begins

**BANJUL, GAMBIA »** Gambia's President Adama Barrow finally returned home Thursday, solidifying his position as this country's first new commander in chief in two decades after a political crisis that sent the previous ruler into exile.

Hundreds of people lined the road to the airport ahead of his arrival.

"I am a happy man today," Barrow told the AP amid the crush of his arrival. "I think the bad part is finished now." He promised to get his Cabinet in place and "then get the ball rolling."

Gambians had eagerly awaited Barrow, who has promised to reverse many of the authoritarian policies of former leader Yahya Jammeh, who was accused of imprisoning, torturing and killing his political opponents.

"Every Gambian must be free. We suffered for 22 years, but now enough is enough," said Seedia Badjie, 37.

Barrow defeated Jammeh in December elections, but the veteran leader did not want to cede power.

*— The Associated Press*

PHILADELPHIA

## Amtrak engineer: Projectiles hit train before deadly crash

The Amtrak engineer involved in a deadly 2015 crash in Philadelphia has sued the railroad, saying it failed to address reports that people were throwing projectiles at trains.

Brandon Bostian, 33, said he was left disoriented or unconscious when something struck his train before the May 2015 crash, which left eight people dead and more than 200 injured.

Federal investigators came to a different conclusion: that Bostian's train wasn't hit.

They believe Bostian was instead distracted over reports that a nearby train was struck and lost track of where he was, accelerating to 106 mph as he approached a 50 mph curve. The National Transportation Safety Board called Amtrak's long failure to implement automatic speed control throughout the busy Northeast Corridor a contributing factor. Amtrak has taken responsibility for the crash and agreed to pay $265 million to settle related claims.

*— The Associated Press*

ARKANSAS

## Common second-trimester abortion procedure banned

Arkansas' governor on Thursday approved a ban on a commonly used second-trimester abortion procedure — restrictions that are expected to face a legal challenge.

Republican Gov. Asa Hutchinson signed into law a measure banning the procedure known as dilation and evacuation, which abortion-rights supporters contend is the safest and most common procedure used in second-trimester abortions.

Hutchinson signed the bill hours after it was approved by the majority-GOP Senate on a 25-6 vote. It won't take effect until later this year.

Hutchinson had promised abortion opponents earlier this week he would sign the ban into law.

Arkansas Right to Life has called the prohibition its top legislative priority in Arkansas, and the group's president has called the procedure "barbaric."

"I think this is a humane bill," said Republican Sen. David Sanders, who co-sponsored the measure.

*— The Associated Press*

INDIA

# Nonprofits closing doors as access to funds are cut

**By Nirmala George**
*The Associated Press*

**NEW DELHI »** A nonprofit running schools for children from India's lowest caste may run out of money to pay teachers in just months. A health institute in Bangalore is taking the government to court so it can continue its work, including anti-tobacco campaigns. A lawyers' group wanted to know why it lost its license to receive foreign donations, only to be told the government wasn't obliged to explain why.

The government has canceled such licenses for more than 200 nonprofits, accusing them of engaging in "anti-national" activities. But the nonprofits see the removal of their funding mainstay, as well intimidation and harassment by government agencies, as attempts to suppress dissenting voices.

"All our work in the social sector has come to an abrupt halt," said Martin Makwan, founder of Navsarjan, which has been fighting caste prejudice and inequality in the poorest parts of Gujarat state for nearly three decades.

Makwan opened the first of the three schools for Dalit children in 2005. The lowest caste in the hierarchy, Dalits face discrimination and violence.

In August, Navsarjan's license under the Foreign Contribution Regulation Act received its regular renewal. But four months later, the nonprofit received a letter from India's home ministry saying the license was being withdrawn for "activities detrimental to national interest."

Eighty staff members, mostly social workers and legal assistants, were laid off immediately. Appeals for local donations are falling short.

"We hope to keep the schools running till the end of March, but after that we won't be able to pay teachers' salaries," Makwan said by phone from Ahmadabad.

In the southern city of Bangalore, a health nonprofit has taken the federal home ministry to court after it received a one-line email saying its FCRA renewal had been denied.

The Institute of Public Health has worked closely with the federal and Karnataka state government on several health-related and anti-tobacco campaigns. It will have to halt its programs without donations from foreign groups like the World Health Organization, the International Committee of the Red Cross and Bloomberg Philanthropies.

The law regulating foreign donations passed in 2010, but activists say the pressure on nonprofits increased under Prime Minister Narendra Modi, who took office in 2014. An Intelligence Bureau report that year said economic growth was damaged when nonprofits rallied communities against polluting industries or infrastructure projects that would damage the environment.

Activists see a connection between the crackdown and the work done by such non-governmental organizations. Many infrastructure and industrial projects pushed by Modi's government are mired in problems over acquiring land from farmers, and many NGOs have stepped in to ensure the farmers are adequately compensated.








Eastside Transit Corridor Phase 2:
*Help us plan more transit for your community.*

Community Meetings – February 6, 7, 8, 15 & 16

**Learn the Latest**
Metro cordially invites you to attend a community meeting to learn about the latest updates and share your thoughts regarding the Eastside Transit Corridor Phase 2 project, which is evaluating options to extend the Metro Gold Line east from its current terminus at Pomona Bl and Atlantic Bl in East Los Angeles.

At the meeting, we will present:
> Preliminary findings regarding the Washington Bl routing concepts (Garfield Av, Atlantic Bl and Arizona Av)
> Refinements to the SR-60 Alternative to address partner agency comments
> Measure M funding opportunities
> Next steps and anticipated project milestones

*The material presented at each meeting will be the same, so join us at the meeting that is most convenient for you.*

MEETING TIMES

**Monday, February 6, 6–8pm**
Whittier Uptown Senior Center
13225 Walnut St
Whittier, CA 90602

**Tuesday, February 7, 6–8pm**
Quiet Cannon, Spyglass Room
901 Via San Clemente
Montebello, CA 90640

**Wednesday, February 8, 6–8pm**
South El Monte Senior Center
1556 Central Av
South El Monte, CA 91733

**Wednesday, February 15, 6–8pm**
Commerce Senior Center
2555 Commerce Way
Commerce, CA 90040

**Thursday, February 16, 6–8pm**
AltaMed PACE
5425 East Pomona Bl
Los Angeles, CA 90022

FOR MORE INFORMATION

213.922.3012
*eastsidephase2@metro.net*
*metro.net/eastsidephase2*
*@eastsidephase2*
*facebook.com/metroeastsidephase2*

All Metro meetings are held in ADA accessible facilities. ADA accommodations and translations available by calling 213.922.3012 at least 72 hours in advance.

**323.466.3876 x2**
*Español*
**323.466.3876 x3**
한국어 日本語
中文 русский
Հայերէն ภาษาไทย
Tiếng Việt ២ាសាខ្មែរ

Metro

17-1401BG ©2017 LACMTA

# Social Media Toolkit

RE: Eastside Gold Line Extension Phase II
Outreach Collaboration

March 10, 2016

Metro is hosting Community Meetings in your area to update residents and businesses, and receive public input, on the latest developments of the Eastside Transit Corridor Phase 2 project. The project seeks to extend the Metro Gold Line from its current Eastside terminus at Pomona Blvd and Atlantic Blvd.

The meetings are as follows:
Monday, March 28: Whittier Senior Center, 13225 Walnut St
Tuesday, March 29: East Los Angeles Public Library; 4837 E 3rd St
Wednesday March 30: Montebello Quiet Cannon, 901 Via San Clemente
Thursday March 31: South El Monte Senior Center, 1556 Central Ave

Additional meeting details are included in the attached meeting notice.

All meetings are scheduled to start at 6 pm, and will include information on work being done to address comments along the proposed SR-60 North Side Design Variation (NSDV) Alternative, and three new route concepts for the Washington Alternative: 1) Arizona Ave. (grade to be determined); Atlantic Blvd. (grade to be determined), and; 3) Garfield Ave. (underground, since aerial and at-grade options have been eliminated). The Board also directed staff to evaluate the potential for operating both proposed alternatives (SR-60 NSDV to City of South El Monte and Washington Blvd to City of Whittier).

In an effort to engage and inform the communities near the proposed route concept locations, and other interested parties, Metro is using various outreach methods to publicize the meetings, including: notifications on the project website, distribution of flyers in the meeting locations, e-blast to our project database, mailing out over 8,500 mailers to homes near the project, coordination with project area cities, businesses and property owners.

As part of the ongoing efforts to coordinate with project stakeholders and provide information regarding the on-going alignment refinement process and project development, Metro would appreciate your assistance in informing key stakeholders, such as local elected officials, city staff, chamber members and neighborhood groups, about the upcoming public meetings.

Please consider using the following methods to publicize the upcoming meetings and maximize attendance:

1. Web link: please post the following link to your webpage http://www.metro.net/projects/eastside_phase2/upcoming-meetings/

2. Newsletter Announcement: if available, please post an announcement in your newsletter, either hard copy or electronic version. If requested, we can develop a blurb for you to use.

3. Facebook Posting: please post the community meetings on your page as an event (if available) or a link to the project website. Also, please remember to Like our FB page at facebook.com/metroeastsidephase2

4. Follow us on Twitter: @eastsidephase2

5. E-Mail notice: please forward the meeting notice that is attached in this e-mail to your contact list.

6. Meeting notices: please distribute meeting notice (take one or flyer) to your own mailing lists. Notices are available and can be provided for your distribution, just let us know how many you need.

7. Events/Meeting Posting: please promote the meeting dates at your meetings and/or at other special events.

We appreciate any support you are able to provide. Please provide us with a copy of any outreach efforts you are able to coordinate.

Thank you for your assistance in keeping the community informed regarding the Eastside Extension Phase 2 public meetings. If you have any questions or require further information, you may contact me directly or you may contact our outreach consultants, Yesenia Arias or Kathy Ortiz-Cobian at 909-627-2974 or via email at yarias@arellanoassociates.com and kortiz-cobian@arellanoassociates.com.

Dave Hershenson
Metro Outreach Project Manager
213-922-1340
hershenson@metro.net




# Help us get the word out about the Upcoming Community Meetings!

Metro will be hosting five public meetings in February 2017 to discuss the Metro Eastside Transit Corridor Phase 2 (Eastside 2) Project. Community members are cordially invited to attend the public meetings to learn about the latest updates and to share input on the project. Presently, the project team is evaluating options to extend the Metro Gold Line east from its current terminus at Pomona Bl and Atlantic Bl in East Los Angeles.

We hope to receive quality input from interested stakeholders at the upcoming meetings. To ensure the project team is able to confidently address the community's concerns in the revised project plans, it is important we are able to invite a diverse set of stakeholders.

We are reaching out to you because you may be able to help us reach out to your constituents. Please consider helping us spread the word about these very important community meetings.

We respectfully ask that you share our copy-ready text on your preferred digital communication platforms, including your website, social media sites, newsletters, and email blasts. In conjunction with copy-ready text, the attached image and project map can also be copied and dropped into various social media platforms. **Simply pick and choose content that best resonates with your stakeholders and copy and paste it into your transmittal.** We sincerely appreciate your partnership!

COMMUNITY MEETING TOOLKIT NOTIFICATION OPTIONS:

1. **Print Notices**
   Community Meeting notices will be dropped off for placement on selected public counters. If you wish to receive notices, please contact Yvette Ximenez at (909) 696-2788 or send an email to yximenez@arellanoassociates.com and indicate the number of notices you would like to have available for distribution at your constituents.

2. **Website Post**

   **Header:** Come learn the latest on the Metro Eastside Transit Corridor Phase 2 (Eastside 2) Project at one of the 5 upcoming community meetings

   You are invited to learn the latest on the Metro Eastside Transit Corridor Phase 2 (Eastside 2) Project. The project team is evaluating route options to extend the Gold Line east from its current terminus at Pomona Bl and Atlantic Bl in East Los Angeles. Come share your input regarding the route alignment at one of the five upcoming community meetings. See below for more information. We hope to see you there!




   Hyperlink image above to this link: **http://tinyurl.com/MetroEastsideMeetingNotice**
   Image file is attached to email.

   For complete project details, please visit www.metro.net/projects/eastside_phase2

3. **Newsletter/ E-Blast**

Header: Come learn the latest on the Metro Eastside Transit Corridor Phase 2 (Eastside 2) Project at one of the 5 upcoming community meetings

Metro continues their studies of the potential extension of the Gold Line. The project team is evaluating route options to extend the Gold Line east from its current terminus at Pomona Bl and Atlantic Bl in East Los Angeles. Metro invites you to attend a community meeting next month to learn about the progress of the project and also to hear your thoughts on the alternatives.

At the meeting, you will also have the opportunity to learn about the preliminary findings regarding the Washington Bl routing concepts (Garfield Av, Atlantic Bl and Arizona Av), progress on refinements to the SR-60 Alternative, Measure M Funding, and the next steps and anticipated project milestones.

Five meetings are taking place to provide plenty of opportunities for public participation. Please see below for full meeting details. We hope to see you there!

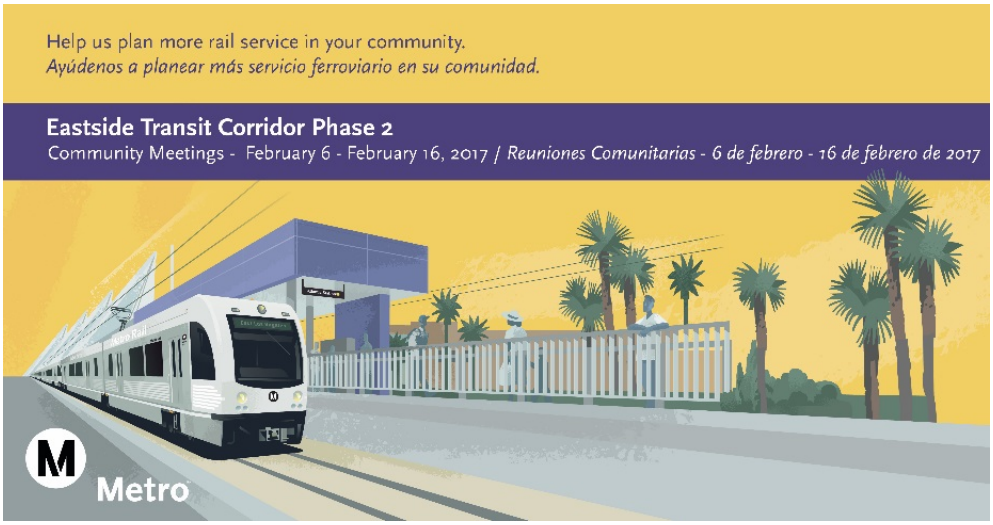


Hyperlink image above to this link: **http://tinyurl.com/MetroEastsideMeetingNotice**
Image file is attached to email.

For complete project details, please visit www.metro.net/projects/eastside_phase2

4. **Facebook**

Come learn the latest on the Metro Eastside Transit Corridor Phase 2 (Eastside 2) Project at one of the 5 upcoming community meetings. The project team is evaluating route options to extend the Gold Line east from its current terminus at Pomona Bl and Atlantic

Bl in East Los Angeles. See link for additional information.
http://tinyurl.com/MetroEastsideMeetingNotice

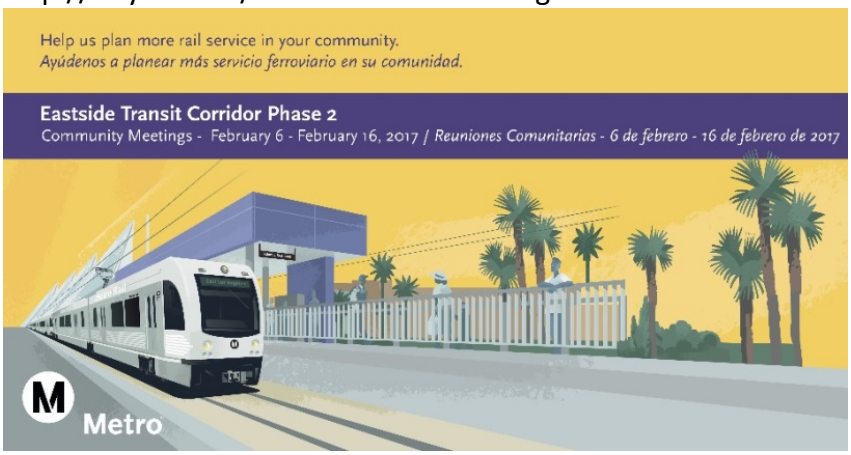


Attach image to your post. The file is attached to email. You will not hyperlink this image. Provide the link in the body of your Facebook post.

5. **Twitter**

**To be posted between 1/23 and 1/29**
@metrolosangeles invites you to the @Eastsidephase2 community meetings to discuss the possible #GoldLine extension http://tinyurl.com/MetroEastsideMeetingNotice

**To be posted between 1/30 and 2/4**
Route alternatives will be discussed at the @Eastsidephase2 community meetings. Come be part of the discussion! http://tinyurl.com/MetroEastsideMeetingNotice

**To be posted 2/5**
The first of the @Eastsidephase2 community meetings is tomorrow in Whittier. Come check out the route alternatives! http://tinyurl.com/MetroEastsideMeetingNotice
OR

The first of the @Eastsidephase2 community meetings is tmrw. Come check out the route alternatives & other info! http://tinyurl.com/MetroEastsideMeetingNotice

**To be posted between 2/9 and 2/14**
You have 2 more opportunities to be part of the conversation: @Eastsidephase2 possible extension route alternatives http://tinyurl.com/MetroEastsideMeetingNotice

# Notification Matrices

| Metro Eastside Transit Corridor Phase 2 Community Meetings Notification | |
|---|---|
| **March Community Meetings** | |
| **Task** | **Notes** |
| **Completed** | |
| Take ones - Libraries | |
| Chet Holifield County Library | |
| Rosemead City Library | |
| Whittier Public Library | |
| Montebello Park Public Library | |
| Santa Fe Springs Public Library | |
| Whittwood Branch Library | |
| Monterey Park Public Library | |
| South El Monte Library | |
| Commerce Public Library | |
| Pico Rivera Public Library | |
| Los Nietos County Library | |
| East Los Angeles County Library | |
| Pico Rivera County Library | |
| Sorensen County Library | Completed 3/22/2016 |
| Extended Outreach | |
| Cities: | |
| City of Commerce | |
| City of Rosemead | |
| City of Santa Fe Springs | |
| City of Whittier | |
| City of South El Monte | |
| City of Monterey Park | |
| City of Montebello | |
| City of Pico Rivera | |
| East Los Angeles | |
| Chambers of Commerce: | |
| Monterey Park Chamber of Commerce | |
| Montebello Chamber of Commerce | |
| Commerce Chamber of Commerce | |
| Pico Rivera Chamber of Commerce | |
| East Los Angeles Chamber of Commerce | |
| Whittier Area Chamber of Commerce | |
| Rosemead Chamber of Commerce | |
| El Monte/South El Monte Chamber of Commerce | |
| Santa Fe Springs Chamber of Commerce | |
| Eastmont Community Center | Each will receive a post card along with instructions on how to |
| Maravilla Community Advisory Committee | disseminate the community meetings. |
| Extended Outreach - Elected Offices | |
| Office of Los Angeles County Supervisor Hilda Solis, District 1 | |
| Office of Los Angeles County Supervisor Don Knabe, District 4 | |
| Office of Assemblymember Cristina Garcia, District 58 | |
| Office of Assemblymember Ed Chau, District 49 | |
| Office of Assemblymember Ian Calderon, District 57 | |
| Office of Assemblymember Jimmy Gomez, District 51 | |
| Office of State Senator Kevin de Leon, District 24 | |
| Office of State Senator Tony Mendoza, District 32 | |
| Office of State Senator Ed Hernandez, District 22 | |
| Office of Congressmember Judy Chu, District 27 | |
| Office of Congressmember Linda Sanchez, District 38 | |
| Office of Congressmember Lucille Roybal-Allard, District 40 | |
| Office of Congressmember Grace Napolitano, District 32 | |
| Office of U.S. Senator Barbara Boxer | Each will receive a post card along with instructions on how to |
| Office of U.S Senator Dianne Feinstein | disseminate the community meetings. |
| Extended Outreach - Schools | |
| East Whittier City School District | |
| Evergreen Elementary School | |
| El Monte Unified School District | |
| South El Monte High School | |
| El Rancho Unified School District (Pico Rivera) | |
| Rivera Middle School | |
| Rivera Elementary School | |
| El Rancho High School | |
| Los Angeles Unified School District | |
| David Wark Griffith Middle School | |
| Robert Hill Lane Elementary School | |
| Morris K. Hamasaki Elementary School | Each will receive a post card along with instructions on how to |
| Alphonso B. Perez Special Education Center | disseminate the community meetings. |

| | |
|---|---|
| Extended Outreach - Schools (Continue)<br>Los Nietos School District<br>Aeolian Elementary School<br>Ada S. Nelson Elementary School<br>Montebello Unified School District<br>Greenwood Elementary School<br>Vail High Continuation School<br>Bella Vista Elementary School<br>Wilox Elementary School<br>Schun High School<br>Montebello Park Elementary School<br>Mountain View Elementary School District<br>Monte Vista Elementary School<br>Charles T. Kranz Intermediate School<br>Whittier City Elementary School District<br>Sorenson Christian Elementary School<br>Washington Elementary School<br>Whittier Union High School District<br>Pioneer High School<br>Valle Lindo Elementary School District<br>New Temple Elementary School<br>Our Lady of the Miraculous Medal | Each will receive a post card along with instructions on how to disseminate the community meetings. |
| **June Community Meeting** | |
| **Task** | **Notes** |
| **Completed** | |
| Take ones - Community Groups, Libraries, Academic Institutions, Elected Officials, and Interested Parties<br>Eastmont Community Center<br>East Los Angeles Library<br>Supervisor Hilda Solis's Office<br>Edward R. Roybal Comprehensive Health Center<br>Centro Estrella<br>Maravilla Civic Center<br>Bienvenidos (on Atlantic)<br>VELA (Volunteers of East LA)<br>Department of Social Services Office (on Whittier)<br>Beverley Park<br>East Los Angeles College<br>Montebello Public Library<br>Martha Hernandez's House | Completed 6/1/2016 |

| Metro Eastside Community Meeting Notification Plan | |
|---|---|
| **Task** | **Notes** |
| | |
| Direct mail notices | Notice was sent to approximately 19,103 stakeholders on 1/20/17.<br>Includes master database, list from Metro, and parcel data. |
| Eblast invitation | Save the Date, initial eblast and follow-up sent to 2,080 contacts.<br>Save the Date sent on 1/9/17<br>Initial eblast invitation sent on 01/25/17<br>Reminder eblasts sent on 1/30 and 2/6 |
| Project website | Metro handled |
| Metro Project Facebook and Twitter | Save the Date post made on 1/10/17<br>Invitation posted on 1/25/17<br>Reminder posted on 1/30/17, 2/6/17, 2/7/17<br>Thank You post made on 2/17/17 |
| Advertisements | Ads ran on 01/26 for EGP and 1/27 for SGVT |
| Street banners | Delivered Banners to:<br>City of Commerce-Rebeca Kuhn<br>City of Santa Fe Springs-City Manager<br>City of Whittier-Nancy Mendez<br>City of South El Monte-(2 street size)<br>East Los Angeles-Eddie Torres<br>City of Monterey Park-City Manager<br>City of Montebello-Lillian Guzman<br>City of Pico Rivera-James Enriquez<br>Metro Station -Lilian<br>City of Rosemead-City Manager<br><br>Completed 1/13/17 |
| Take ones - Libraries<br>Chet Holifield County Library<br>Rosemead City Library<br>Whittier Public Library<br>Montebello Park Public Library<br>Santa Fe Springs Public Library<br>Whittwood Branch Library<br>Monterey Park Public Library<br>South El Monte Library<br>Commerce Public Library<br>Pico Rivera Public Library<br>Los Nietos County Library<br>East Los Angeles County Library<br>Pico Rivera County Library<br>Sorensen County Library | Completed 01/19 |
| Extended Outreach<br>Cities:<br>City of Commerce<br>City of Rosemead<br>City of Santa Fe Springs<br>City of Whittier<br>City of South El Monte<br>City of Monterey Park<br>City of Montebello<br>City of Pico Rivera<br>East Los Angeles (Solis' office-Metro to handle) | Drop off completed 1/19 |
| Chambers of Commerce:<br>Monterey Park Chamber of Commerce (message only)<br>Montebello Chamber of Commerce<br>Commerce Industrial Council<br>Pico Rivera Chamber of Commerce<br>East Los Angeles Chamber of Commerce<br>Whittier Area Chamber of Commerce<br>Rosemead Chamber of Commerce<br>El Monte/South El Monte Chamber of Commerce<br>Santa Fe Springs Chamber of Commerce<br>East Los Angeles Chamber of Commerce (Metro to handle)<br>SGV Economic Partnership-Lilian | An electronic toolkit was sent via email with instructions on how to disseminate the community meetings notification.<br><br>Completed 1/26/17 |

| | |
|---|---|
| Community Centers and Others:<br>Eastmont Community Center<br>Maravilla Community Advisory Committee<br>Edward R. Roybal Comprehensive Health Center<br>Centro Estrella includes (ALMA)<br>Bienvenidos (on Atlantic)<br>VELA<br>Department of Social Services Office (on Whittier)<br>AltaMed<br>WIC Office (ELA Triangle location)<br>Kaiser (along alignment)<br>St. Alfonsus Church 01/19<br>Chicano Resource Center | Completed 1/13 |
| Extended Outreach - Elected Offices<br>Office of Los Angeles County Supervisor Hilda Solis, District 1<br>(Metro will contact this office)<br>Office of Los Angeles County Supervisor Janice Hahn, District 4<br>Office of Assemblymember Cristina Garcia, District 58<br>Office of Assemblymember Ed Chau, District 49<br>Office of Assemblymember Ian Calderon, District 57<br>Office of Assemblymember Jimmy Gomez, District 51<br>Office of State Senator Kevin de Leon, District 24<br>Office of State Senator Tony Mendoza, District 32<br>Office of State Senator Ed Hernandez, District 22<br>Office of Congressmember Judy Chu, District 27<br>Office of Congressmember Linda Sanchez, District 38<br>Office of Congressmember Lucille Roybal-Allard, District 40<br>Office of Congressmember Grace Napolitano, District 32<br>Office of U.S. Senator Kamela Harris<br>Office of U.S Senator Dianne Feinstein | An electronic toolkit was sent via email with instructions on how to disseminate the community meetings notification.<br><br>Completed 1/26/17 |
| Extended Outreach - Schools<br>East Whittier City School District<br>Evergreen Elementary School<br>El Monte Unified School District<br>South El Monte High School<br>El Rancho Unified School District (Pico Rivera)<br>Rivera Middle School<br>Rivera Elementary School<br>El Rancho High School<br>Los Angeles Unified School District<br>David Wark Griffith Middle School<br>Robert Hill Lane Elementary School<br>Morris K. Hamasaki Elementary School<br>Alphonso B. Perez Special Education Center<br>Los Nietos School District<br>Aeolian Elementary School<br>Ada S. Nelson Elementary School<br>Montebello Unified School District<br>Greenwood Elementary School<br>Vail High Continuation School<br>Bella Vista Elementary School<br>Wilox Elementary School<br>Schun High School<br>Montebello Park Elementary School<br>Mountain View Elementary School District<br>Monte Vista Elementary School<br>Charles T. Kranz Intermediate School<br>Whittier City Elementary School District | An electronic toolkit was sent via email with instructions on how to disseminate the community meetings notification.<br><br>Completed 1/26/17 |
| Extended Outreach-Colleges<br>Rio Hondo College<br>Whittier College<br>ELA College | |
| Project helpline | Completed on 01/09/16 |

# ATTACHMENT B – PUBLIC PARTICIPATION PLAN AND WORK PLANS



# Eastside Transit Corridor Phase 2

**Community Update Meeting for East LA – May 13, 2019**
**Outreach Work Plan**

## I. Introduction

In 2014, a Draft Environmental Impact Statement/Environmental Impact Report (Draft EIS/EIR) was completed for the Eastside Transit Corridor Phase 2 Project (Project) that analyzed two alignment options for the extension of the Gold Line further east via two alternatives: State Route 60 to City of South El Monte or Washington Bl to City of Whittier. However, the Metro Board of Directors directed staff to complete additional studies and identify other route options for the Washington Bl. Based on the findings from the Technical Study, the Board approved (May 2017) the updated Project Definition to include three (3) Build Alternatives:

1. SR-60 Light Rail Transit (LRT) Alternative
2. Washington Bl
3. Combined Alternative

Given these significant changes, the Project will be reinitiating the Draft EIS/EIR. This new phase will further analyze and require the update in community profiles, data such as ridership travel time, environmental impacts, analyze grade crossings, maintenance and storage facilities and operable segments, further study station areas and impacts for all alternatives.

## II. Approach & Strategy

In advance of the Public Scoping Meetings planned in Summer 2019, a Community Update Meeting will be offered to the East Los Angeles community to receive project updates (since 2017) and provide feedback. The public meeting will encourage project awareness, dialogue, and comment submittal from community participants. The tables below provide an overview of the major notification activities related to the meeting which is anticipated to take place on **Monday, May 13, 2019 at 5:30pm at the East Los Angeles Library**.

**Table 1. Meeting Details**

| Community Update Meetings | Date/Time | Calendar Conflicts |
|---|---|---|
| EAST LA<br>East Los Angeles Library<br>4837 E 3rd St, Los Angeles, CA 90022 | Mon., May 13, 2019<br>5:30 – 7:30pm | > None |

**Table 2. Notification & Meeting Materials**

| No. | Task | Due Date | Responsible/ Status |
|---|---|---|---|
| **I. NOTIFICATION** | | | |
| **A. Communication Materials** | | | |
| *1* | **Fact Sheet updates** | Mon., March 25 – Thurs., April 25, 2019 | AA/Metro |
| *2* | **Website edits** | Mon., March 25 – Thurs., April 25, 2019 | AA/Metro |
| **B. Database/parcel data** | | | |
| *3* | **Obtain parcel data for East LA zip codes (500 ft. buffer + ½ mile radius):**<br>• 90022<br>• 90023<br>• 90063 | Mon., April 1 – Thurs., April 4, 2019 | AA |
| *4* | **Finalize database with any event sign-ups, inquiry/helpline contacts and prepare for mailing for zip codes in East LA** | Wed., April 17, 2019 | AA |
| **C. Meeting Postcard & Eblast** | | | |
| *5* | **Marketing to provide the following:**<br>> Meeting postcard template<br>> Fact sheet template (TBD) | Fri., April 5, 2019 | Metro |
| *6* | **Draft meeting notice content** | Mon., March 25 – Tues., April 2, 2019 | AA |
| *7* | **Submit to Metro for review/edits/approval** | Tues., April 2 – Mon., April 8, 2019 | AA / Metro |
| *8* | **Coordinate printing of meeting postcards** | Tues., April 9, 2019 – Mon. April 15, 2019 | |
| *9* | **Prepare eblast notice and submit to Metro for review/approval** | Mon., April 8 – Mon. April 15, 2019 | AA |
| **D. Distribution of Postcard & Eblast Notices** | | | |
| *10* | **Send meeting postcard notice via mail** | Thurs., April 25, 2019 | AA |
| *11* | **Eblast Announcement (2 weeks before meeting)** | Mon, April 29, 2019 | AA |
| *12* | **Reminder #1 (week before meeting) via email** | Mon, May 6, 2019 | AA |
| *13* | **Reminder #2 (2-days prior to meeting) via email** | Thurs., May 9, 2019 | AA |
| *14* | **Reminder #3 (morning of meeting) via email** | Mon, May 13, 2019 | AA |
| **E. Street Banners** | | | |
| *15* | • Prepare banner and submit to Metro for review/approval | Thurs., April 4 – Mon., April 8, 2019 | |

| No. | Task | Due Date | Responsible/ Status |
|---|---|---|---|
| *16* | • Submit banner to Eddie at East LA Chamber of Commerce for printing and coordinate placement | Mon., April 22, 2019 | AA/Metro/East LA Chamber of Commerce |
| *17* | • Eddie to place banner at:<br>○ E 3rd St/Mednik Av (ELA Library / Park)<br>○ Atlantic Bl/Pomona Bl (next to Metro's parking structure)<br>○ Atlantic Bl/Whittier Bl (next to Chalios)<br>○ Atlantic Avenue Park (Atlantic Bl/E 6th St) | Thurs., April 25, 2019 | |
| **F. Extended Outreach Toolkit** | | | |
| *18* | • Draft toolkit and stakeholder list | Mon., April 8 – Mon., April 15, 2019 | |
| | • Public counter distribution | Thurs., April 25, 2019 | AA |
| | • Submit to Metro for review and approval | Mon., April 15 – Mon., April 22, 2019 | AA |
| | • Distribute toolkit (2-week's in advance of meeting) | Mon., April 29, 2019 | AA |
| **G. Communication Tools** | | | |
| *19* | Website edits to include meeting information? | Mon., April 22 – Mon., April 29, 2019 | AA |
| *20* | Helpline to include meeting information? | Mon., April 22 – Mon., April 29, 2019 | AA |
| **II. MEETING MATERIALS** | | | |
| *21* | Draft/review display boards | Mon., April 15 – Thurs., May 9, 2019 | AA/Metro |
| *22* | Draft/review English PPT | Mon., April 15 – Thurs., May 9, 2019 | AA/Metro |
| *23* | Draft/review PPT translation (Spanish, Japanese) | Mon., April 15 – Thurs., May 9, 2019 | AA/Metro |
| *24* | Any printing of updated maps | Mon., April 15 – Thurs., May 9, 2019 | AA/Metro |
| **III. POST MEETING COMMUNICATION** | | | |
| *25* | Prepare exhibit boards, PPT, meeting handouts and prepare link for eblast + posting to website (?) | Tues., May 14 – Thurs., May 16, 2019 | AA |
| *26* | Draft Thank you eblast and submit to Metro | Tue., May 14 – | AA |
| *27* | Metro to approve Thank you eblast | Thurs., May 16, 2019 | AA |
| *28* | Translate to Spanish | Tues., May 14 – | AA |
| *29* | Distribute Thank you eblast | Thurs., May 16, 2019 | AA |



# Eastside Transit Corridor Phase 2

**Agency & Public Scoping Meetings – Spring/Summer 2019**
**Outreach Work Plan**

## I. SCOPING MEETINGS

The efforts for the revised/supplemental Draft Environmental Impact Statement/Environmental Impact Report (Draft EIS/EIR) will be kicked-off with an agency scoping meeting and six (6) public scoping meetings in the communities of Whittier, Commerce, East Los Angeles, S. El Monte, Montebello (north), and Pico Rivera.

**Table 1. Meeting Details**

| **Agency & Public Scoping Meetings** *(Anticipated 45-day Public Scoping Comment Period: Tue., May 2 - Fri., July 12)* | | | |
|---|---|---|---|
| **Scoping Meetings** | **Date/Time** | **Special Event Features** | **Calendar Conflicts** |
| **Agency Scoping Meeting** | **Monday, June 10 \| 3-5pm**<br>**Metro Headquarters**<br>Gateway Plaza Conference Room, 3rd Floor<br>1 Gateway Plaza, Los Angeles, CA 90012 | > No Spanish interpreter<br>> No court reporter | > No conflicts |
| **Public Scoping Meeting #1 (Whittier)** | **Thursday, June 13, 2019 \| 6-8pm**<br>**Whittier Community Center**<br>7630 Washington Ave, Whittier, CA 90602 | > Spanish interpreter<br>> Court reporter (2) | > Santa Fe Springs City Council |
| **Public Scoping Meeting #2 (Commerce)** | **Monday, June 17, 2019 \| 6-8pm**<br>**Commerce Senior Citizens Center**<br>2555 Commerce Way, Commerce, CA 90040 | > Spanish interpreter<br>> Court reporter | > No conflicts |
| **Public Scoping Meeting #3 (East Los Angeles)** | **Wednesday, June 19, 2019 \| 6-8pm**<br>**4th Street New Primary Center**<br>469 Amalia Ave, Los Angeles, CA 90022 | > Spanish interpreter<br>> Court reporter (2) | > Monterey Park City Council |
| **Public Scoping Meeting #4 (South El Monte)** | **Saturday, June 22, 2019 \| 10am-12pm**<br>**South El Monte Community Center**<br>1530 Central Ave, S. El Monte, CA 91733 | > Spanish interpreter<br>> Court reporter | > No conflicts |
| **Public Scoping Meeting #5 (Montebello)** | **Monday, June 24, 2019 \| 6-8pm**<br>**Quiet Cannon Banquet Center**<br>901 Via San Clemente, Montebello, CA 90640 | > Spanish interpreter<br>> Court reporter<br>> Recording | > No conflicts |

| | | | |
|---|---|---|---|
| **Public Scoping Meeting #6 (Pico Rivera)** | **Wednesday, June 26, 2019 \| 6-8pm**<br>**Pio Pico Woman's Club**<br>9214 Mines Ave, Pico Rivera, CA 90660 | > Spanish interpreter<br>> Court reporter | > Montebello City Council |

**Table 2. Notification & Meeting Materials**

| No. | Task | Due Date | Responsible/ Status |
|---|---|---|---|
| **I. NOTIFICATION** | | | |
| **A. Communication Materials** | | | |
| *1* | **Fact Sheet –** Need Spanish | | AA/Metro<br>*IN PROGRESS* |
| *2* | **Website updates –** Publish public scoping meeting details & confirm consistency with updated purpose & need | Tue., May 28, 2019 | AA/Metro<br>*IN PROGRESS* |
| *3* | **Project Helpline –** Update w/ public scoping meeting details & comment submittal instructions | Tue., May 28, 2019 | AA<br>*IN PROGRESS* |
| **B. Database/parcel data** | | | |
| *4* | **Obtain parcel data for:**<br>• Properties within 500 ft. buffer<br>• Properties within ½ mile radius from proposed stations<br>• East LA (entire zip code 90022) – *The Walking Man OR Mailed tri-fold notice* | Mon., April 29 –<br>Mon., May 13, 2019 | AA<br>*COMPLETED* |
| *5* | **Mailing list –** Finalize updates to database and export/merge with parcel mailing addresses | Mon., April 29 –<br>Mon., May 13, 2019 | AA<br>*COMPLETED* |
| **C. Tri-fold Notice** | | | |
| *6* | **Template** – Marketing working on template (11x17). | Tues., April 23 –<br>Tue., May 21, 2019 | Metro<br>*COMPLETED* |
| *7* | **Draft meeting notice content** | Tues., April 23 –<br>Fri., May 10, 2019 | AA<br>*COMPLETED* |
| *8* | **Submit to Metro for review/edits/approval** | Wed., May 1 –<br>Fri., May 10, 2019 | AA / Metro<br>*COMPLETED* |
| *9* | **Coordinate printing of meeting notices** | Fri., May 3 –<br>Fri., May 17, 2019 | AA / Metro<br>*COMPLETED* |
| *10* | **AA to pick-up extra prints of notice** for flyer distribution and extended outreach | Tue., May 28, 2019 | AA<br>*COMPLETED* |
| *11* | **Notices need to drop on Fri., May 31st** | Tue., May 28, 2019 | AA<br>Mon., May 27 is holiday |
| **D. Eblast Notice** | | | |
| *12* | **Prepare draft eblast notice** - AA to take lead | Tues., April 23 –<br>Fri., May 17, 2019 | AA<br>*IN PROGRESS* |
| *13* | **Submit to Metro for review/edits/approval** | Mon., May 20 –<br>Wed., May 29, 2019 | AA |

| No. | Task | Due Date | Responsible/ Status |
|---|---|---|---|
| *14* | **Finalize/approve eblast and export email contact list** | Wed., May 29 – Thur., May 30, 2019 | AA |
| *15* | **Distribute eblast notices**<br>**1. Eblast – Start of Scoping**<br>**2. Eblast Reminder #1** (week prior to 1st mtg.)<br>**3. Eblast Reminder #2** (week of 1st mtg.)<br>**4. Eblast Reminder #3** (second week of mtgs.)<br>**5. Eblast Reminder #4** (prior to Saturday's mtg.)<br>**6. Eblast – 'Thank You'** (week of final mtgs.)<br>**7. Eblast – 'Thank You' / Scoping Comments Reminder** (after final mtg.)<br>**8. Eblast – Last Day to Submit Comments** | 1. Fri., May 31<br>2. Thu., June 6<br>3. Tues., June 11<br>4. Mon., June 17<br>5. Thurs., June 20<br>6. Mon., June 24<br>7. Thurs., June 27<br>8. Mon., July 8 | AA |
| **E. Advertisements** | | | |
| *16* | **Metro to lead advertisements** (contact, design artwork and submit regular and legal advertisements).<br>> **Potential publications:**<br>○ LA Times or Daily News<br>○ La Opinion<br>○ Whittier Daily News<br>○ Pico Rivera Community Newspaper<br>○ Chinese Daily<br>> **College publications:**<br>○ Rio Hondo College – El Paisano<br>○ ELAC Campus News<br>○ Whittier College – Quaker Campus News<br>○ Spotlight on Montebello (bi-monthly)<br>○ Mid-Valley News<br>> **Online advertisements –** extended duration for scoping meetings and comment period, targeted by zip code | Ads need to run on or on the first available date from **Friday, May 24**<br><br>Finalize artwork and submit to publications – deadlines are typically 1-week to 3-days prior to publication date | Metro<br>*COMPLETED* |
| **F. Street Banners** | | | |
| *17* | **Prepare banners** | Fri., May 3 – Tue., May 13, 2019 | AA<br>*COMPLETED* |
| *18* | **Submit to Metro for review/approval** | Mon, May 6 – Fri., May 17, 2019 | AA<br>*IN PROGRESS* |
| *19* | **Offer banners to cities** – response required by Thurs., May 16<br>• **Commerce (4)**<br>• Supervisor Solis' Office (4)<br>• **Pico Rivera (4)**<br>• Rosemead (3)<br>• **South El Monte (4)**<br>• Whittier (2) | Tues., May 7 – Wed., May 29, 2019 | Metro/Lilian<br>*IN PROGRESS* |

| No. | Task | Due Date | Responsible/ Status |
|---|---|---|---|
| *20* | **Submit banner print order** to Eddie at East LA Chamber of Commerce for printing and coordinate placement | Wed., May 29 – Thu., May 30, 2019 | AA *Waiting on final design* |
| *21* | **East LA banner placement**<br>• E 3rd St/Mednik Av (ELA Library / Park)<br>• Atlantic Bl/Pomona Bl (next to Metro's parking structure)<br>• Atlantic Bl/Whittier Bl (at Chalio's Restaurant)<br>• Atlantic Bl/Beverly Bl | Thu., May 30 – Fri., May 31, 2019 | East LA Chamber of Commerce (Eddie) |
| *22* | **Banner placement in other corridor cities - TBD** | Starting on Fri., May 31, 2019 | AA/Cities |
| *23* | **Remove banners** | Tues., July 16 | AA/Cities |
| **G. Display Posters** | | | |
| *22* | **Prepare draft poster** | Fri., May 3 – Mon, May 6, 2019 | AA *COMPLETED* |
| *23* | **Submit to Metro for review/approval** | Mon, May 6 – Fri., May 17, 2019 | AA/Metro *COMPLETED* |
| *24* | **Offer posters to cities** – response required by Thurs., May 16 | Starting on Tue., May 28, 2019 | Metro/Lilian *In Progress* |
| *25* | **Distribute posters to interested cities**<br>• City of Commerce<br>• Pico Rivera | Starting on Thurs., May 30, 2019 | AA *In Progress* |
| *26* | **Display poster placement** | Starting on Fri., May 31, 2019 | AA |
| **H. Extended Outreach Toolkit** | | | |
| *27* | Draft toolkit, stakeholder list (including schools), and public counters list | Mon, May 6 – Thu., May 16, 2019 | AA *COMPLETED* |
| *29* | Submit to Metro for review and approval | Tue., May 17, 2019 | AA/Metro *COMPLETED* |
| *30* | **Distribute toolkit and notices to public counters** | Starting on Fri., May 31, 2019 | AA |
| **I. Other Outreach/Notification** | | | |
| *31* | **Pop-up information tables during scoping period**<br>• East LA: Gold Line Atlantic Station<br>• Commerce: Summer Fun Fest (June 14) and/or The Citadel<br>• Pico Rivera: Pico Rivera Town Center<br>• Whittier: Presbyterian Intercommunity Hospital<br>• Monterey Park: East LA College<br>• Rosemead/Montebello: The Shoppes<br>• South El Monte: South El Monte High School or Greater El Monte Community Hospital<br>• Other (TBD) | June – July 2019 | AA |

| No. | Task | Due Date | Responsible/ Status |
|---|---|---|---|
| **II. MEETING MATERIALS** | | | |
| *32* | **Draft/review display boards** | May 1–May 24, 2019 | AA/Metro |
| *33* | **Draft/review English PPT** | May 1–May 24, 2019 | AA/Metro |
| *34* | **Draft/review PPT translation (Spanish)** | May 27–May 31, 2019 | AA/Metro |
| *35* | **Printing of all materials for Public Scoping Meetings** | June 3-5, 2019 | AA/Metro |
| **III. POST MEETING COMMUNICATION** | | | |
| *36* | Website updates (boards, PPT, meeting handouts, video recording) and prepare link for eblast | Wed., June 19 – Tues., June 24, 2019 | AA/Metro |
| *37* | 'Thank You' eblast distribution (see line 15 for others) | Tues., June 24, 2019 | AA |



# Eastside Transit Corridor Phase 2

## Community Meetings – February 3, 6, 8, 2020

## Key Notification Dates

Table 1. MEETING DETAILS AND VENUES

| Community Meetings | | | |
|---|---|---|---|
| **Date/Time** | **Location** | **Special Event Features** | **Calendar Conflicts** |
| **Community Meeting #1**<br>Monday, February 3, 2020<br>6-8pm | Fourth Street Primary Center<br>469 Amalia Av<br>Los Angeles, CA 90022 | > Spanish interpreter | > No conflicts |
| **Community Meeting #2**<br>Thursday, February 6, 2020<br>6-8pm | Don Bosco Technical Institute<br>1151 San Gabriel Bl<br>Rosemead, CA 91770 | > Spanish interpreter | > No conflicts |
| **Community Meeting #3**<br>Saturday, February 8, 2020<br>10am-12pm | The Ark Montebello<br>931 S Maple Av<br>Montebello, CA 90640 | > Spanish interpreter | > No conflicts |

Table 2. PRESENTATION MATERIALS

| Deliverables | 1st Review | 2nd Review | Due Date |
|---|---|---|---|
| PRESENTATION MATERIALS<br>• Main Presentation<br>• Information stations<br>• Display Boards | Mon., Jan. 6, 2020 | Wed., Jan. 15, 2020 | Tues., Jan. 28, 2020 |

Table 3. REMAINING NOTIFICATION

| A. Communication Materials | | | |
|---|---|---|---|
| *1.* | Follow-up with LAUS on permit for Fourth Street Primary Center | Fri., Jan. 3, 2020 | AA /*IN PROGRESS* |
| *2.* | Coordinate SI services | Fri., Jan. 3, 2020 | AA /*IN PROGRESS* |
| D. EBLAST NOTICE | | | |

| | | | |
|---|---|---|---|
| | Distribute eblast notices<br>1. Eblast Reminder #2<br>2. Eblast Reminder #3<br>3. Eblast Reminder #4<br>4. Eblast – 'Thank You' | 1. Mon., Jan. 27, 2020<br>2. Mon., Feb. 3, 2020<br>3. Wed., Feb. 5, 2020<br>4. Thu., Feb. 6, 2020<br>5. Thu., Feb. 13, 2020 | AA |
| II. | MEETING MATERIALS | | |
| *1* | Display boards and storyboard | Tues., Jan. 28, 2020 | AA/Metro |
| *2* | Approve PPT and send for translation | Tues., Jan. 28, 2020 | AA |
| *3* | Approve display boards and send for printing | Tues., Jan. 28, 2020 | AA/Metro |
| III. | POST MEETING COMMUNICATION | | |
| *1* | Eblast Announcing Metro Board Meetings and "Thank you eblast" | Mon., Feb. 10 –<br>Tue., Feb. 11, 2020 | AA/Metro |
| *2* | Website updates (boards, PPT, meeting handouts) and prepare link for eblast | Thu., Feb. 13, 2020 | AA/Metro |
| *3* | Eblast Reminder 1 - Announcing Metro Board Meetings (link to The Source article and Board Reports) | Thu., Feb. 13, 2020 | AA/Metro |
| *4* | Eblast announcing Board Actions | Thu., Feb. 27, 2020 | |

## COMPLETED NOTIFICATION EFFORTS

Table II. Key Deliverables - OUTSTANDING

| Deliverables | 1st Review | 2nd Review | Due Date |
|---|---|---|---|
| PRINTING<br>• Meeting notice development<br>• Metro Marketing cleared for printing by Fri., Dec. 20<br>• AA picks up notices by *Fri., Jan. 3, 2020*<br>• Notices drop by Tue., Jan. 21, 2020 | Thurs., Dec. 12, 2019 | Tues., Dec. 17, 2019 | Fri., Dec. 20, 2019 |
| NOTIFICATION MATERIALS<br>• Parcel Data<br>• Eblast development<br>• Posters *(11" x 17")*<br>• Extended Outreach Letter/Tool<br>• Comment sheet<br>• Website updates | Fri., Dec. 20, 2019 | Fri., Jan. 3, 2020 | Fri., Jan. 10, 2020 |

Table III. Notification & Meeting Materials

| No. | Task | Due Date | Responsible/ Status |
|---|---|---|---|
| I. NOTIFICATION | | | |
| A. Communication Materials | | | |
| *1* | **Prepare website suggested edits and submit for review/approval** | Fri., Jan. 3, 2020 | AA / *COMPLETED* |
| *2* | **Coordinate distribution with vendors (The Walking Man and ADM)** | Fri., Jan. 3, 2020 | AA / *COMPLETED* |
| *3* | **Follow-up with LAUS on permit for Fourth Street Primary Center** | Fri., Jan. 3, 2020 | AA /*IN PROGRESS* |
| *4* | **Coordinate SI services** | Fri., Jan. 3, 2020 | AA /*IN PROGRESS* |
| *5* | **Website updates –** Publish Community Meeting details | Tue., Jan. 21, 2020 | AA/Metro |
| *6* | **Project Helpline –** Update w/ Community Meeting details | Tue., Jan. 21, 2020 | AA |
| B. Database/parcel data/distribution | | | |
| *1* | **Update parcel data for owner non-occupied:**<br>• Properties within 500 ft. buffer<br>• Properties within ½ mile radius from proposed stations<br>• East LA (entire zip code 90022) | Fri., Jan. 3, 2020 | AA /*COMPLETED* |
| *2* | **Mailing list –** Finalize updates to database and export/merge with parcel mailing addresses | Fri., Jan. 3, 2020 | AA / *COMPLETED* |

| No. | Task | Due Date | Responsible/ Status |
|---|---|---|---|
| *3* | Send final list (parcel and database) to mailhouse for preparation | Fri., Jan. 3 – Mon., Jan. 6, 2020 | AA / *COMPLETED* |
| C. | Tri-fold Notice/distribution | | |
| *1* | Draft meeting notice content | Thurs., Dec. 12, 2019 | AA / *COMPLETED* |
| *2* | Edits from Metro for 1st draft | Tues., Dec. 17, 2019 | AA / Metro *COMPLETED* |
| *3* | Notice to be approved for printing | Fri., Dec. 20, 2019 | AA / Metro *COMPLETED* |
| *4* | Coordinate/submit printing of meeting notices with Metro<br>**Accounts for holiday schedule* | Fri., Dec. 20, 2019 | AA / Metro/ *COMPLETED* |
| *5* | AA to pick-up meeting notices at Metro | Fri., Jan. 3, 2020 | AA / *COMPLETED* |
| *6* | AA to drop-off notices to vendor for distribution and extended outreach<br>**3-day production for mail* | Mon., Jan. 6, 2020 | AA / *COMPLETED* |
| *7* | Notices to reach mailboxes<br>**2-week notification* | Tue., Jan. 21, 2020 | AA / *COMPLETED* |
| *8* | The Walking Man to do door-to-door distribution | Tue., Jan. 21, 2020 | AA / *COMPLETED* |
| D. | Eblast Notice | | |
| *1* | Prepare draft eblast notice | Thu., Dec. 19, 2019 | AA / *COMPLETED* |
| *2* | Submit to Metro for review/edits/approval | Fri., Dec. 20, 2019 | AA / *COMPLETED* |
| *3* | Finalize/approve eblast and export email contact list | Thurs., Jan. 9 | AA / *COMPLETED* |
| *4* | Distribute eblast notices<br>1. Eblast Distribution<br>2. Reminder 1 | 1. Fri., Jan. 17, 2020<br>2. Tue., Jan. 21, 2020 | AA |
| E. | Display Posters | | |
| *1* | Prepare draft poster | Thu., Dec. 19, 2019 | AA/ *COMPLETED* |
| *2* | Submit to Metro for review/approval | Fri., Dec. 20, 2019 | AA / *COMPLETED* |
| *3* | Offer posters to cities – response required by Mon., Jan. 13, 2020 | Fri., Dec. 20, 2019 – Mon., Jan. 6, 2020 | AA/ *COMPLETED* |
| *4* | Distribute posters to interested cities | Tue., Jan. 21 – Wed., Jan. 22, 2020 | AA / *COMPLETED* |
| F. | Extended Outreach Toolkit | | |
| *1* | Draft toolkit, stakeholder list (including schools), and public counters list | Thu., Dec. 19, 2019 | AA / *COMPLETED* |
| *2* | Submit to Metro for review and approval | Fri., Dec. 20, 2019 | AA/Metro / *COMPLETED* |
| *3* | Distribute toolkit and notices to public counters | Tue., Jan. 21 – Wed., Jan. 22, 2020 | AA / *COMPLETED* |



# Eastside Transit Corridor Phase 2

**Community Meetings – November 2021**

**Key Notification Dates**

### Table 1. Meeting Dates & Facilities

| Community Meetings | | | |
|---|---|---|---|
| **Date/Time + Tech Booth** | **Approach** | **Tech Booth Details** | **Distribution approach** |
| **Virtual Community Focused Mtg's #1 & #2 (East LA)**<br>**Mon., Nov. 15, 2021**<br><br>**Meeting #1:** 12-1:30pm<br>**Meeting #2:** 6-7:30pm<br>**Tech Booth:** Atlantic Avenue Park<br>570 S Atlantic Bl<br>Los Angeles, CA 90022 | Virtual details<br>> Format (1.5 hours)<br>• Presentation (15 min)<br>• Q&A (10 min)<br>• Breakout session (50 min)<br>○ Breakout 1: Atlantic/Pomona<br>○ Breakout 2: Atlantic/Whittier<br>○ Breakout 3: Spanish speakers<br>• Regrouping (15 min)<br>> Spanish interpreter(s) | > Spanish interpreter on-site<br>> Spanish staff on-site<br>> Outside set-up with canopies<br>> TV screens, chairs<br>> 6ft distance<br>> Registration<br>> TV screens<br>> Fact Sheets | > East LA zip code (90022) + Database contacts with zip code 90022/ 90023/ 90063<br>> **Mailing: 37,500** *(including owner non-occupied)*<br>> **Walking Man: 20,000** |
| **Virtual Community Focused Mtg. #3 (Montebello)**<br>**Tues., Nov. 16, 2021**<br><br>**Time:** 6-7pm<br>**Tech Booth:** Montebello Senior Center<br>115 S Taylor Av<br>Montebello, 90640 | Virtual details<br>> Format (1 hour)<br>• Presentation (15 min)<br>• Q&A (10min)<br>• Workshop activity (35 min)<br>> Spanish interpreter(s) | | > City of Montebello along Washington Bl to Whittier Bl<br>> **Mailing: 15,500** *(including owner non-occupied)*<br>> **Walking Man: 8,000** |
| **Virtual Community Meeting #4 – Corridor-wide Updates**<br>Wed., Nov. 17<br><br>**Time:** 6-7pm<br>**Tech Booth:** Pico Rivera Senior Center<br>9200 Mines Av<br>Pico Rivera, CA 90660 | Virtual details<br>> Format (1 hour)<br>• Presentation (15 min)<br>• Q&A (45 min)<br>> Spanish interpreter(s) | | > *Entire corridor exc. Montebello, 90022 zip code*<br>> **Mailing: 5,500** (owner non-occupied + database contacts with mailing address – not ELA, Montebello)<br>> **Walking Man: 13,000** |

**Table 2. Key Notification Dates**

| Tasks | Target Due Date |
|---|---|
| 1. Confirm meeting dates and details | Wed., Oct. 13 |
| 2. Share first draft meeting notices (notices & flyer)<br>a. East LA notice<br>b. Montebello notice<br>c. Corridor-wide notice | Tue., Oct. 19 |
| 3. Review/Approval from Metro Marketing | Thu., Oct. 21 – Fri., Oct. 22 |
| 4. Notices go into print production | Fri., Oct. 22 –<br>Mon., Oct. 25 |
| 5. Submit additional noticing to Metro for review<br>• Posters<br>• Street banners<br>• Flyers | Fri., Oct. 22 |
| 6. AA's Third-Party Vendor Adds Labels/Postage | Tues., Oct. 26 –<br>Thurs., Oct. 28 |
| 7. AA's Third-Party Vendor takes notices to USPS | Fri., Oct. 28 |
| 8. Notices start "dropping" (2 weeks in advance) | Mon., Nov. 1 |
| 9. First Public Meeting | Mon., Nov. 15 |

**Table 3. Notification**

| # | Deliverable | Start Implementation |
|---|---|---|
| *1.* | Mailed Notice (three different versions) | Mon., Nov. 1 |
| *2.* | Flyer Notice (*Door-to-door* and other needs)<br>(three different versions) | Mon., Nov. 1 –<br>Wed., Nov. 3 |
| *3.* | Eblast Announcement & Reminders. Schedule:<br>> Announcement – Wed., Oct. 27<br>> Reminder #1: Mon., Nov. 1<br>> Reminder #2 – Mon., Nov. 8<br>> Reminder #3 – Thu., Nov. 11<br>> Reminder #4 – Mon., Nov. 15<br>> Reminder #5 – Wed., Nov. 17 | Mon., Nov. 1 –<br>Wed., Nov. 17 |
| *4.* | SMS to project cell phones. Schedule<br>> Announcement – Mon., Nov. 1<br>> Reminder #1 – Mon., Nov. 8<br>> Reminder #2 – Mon., Nov. 15<br>> Reminder #3 – Wed., Nov. 17 | Mon., Nov. 1 –<br>Wed., Nov. 17 |
| *5.* | Geotargeted ads (Metro) | Nov. 1-15 |
| *6.* | Street Banners<br>a. East LA | Mon., Nov. 1 –<br>Wed., Nov. 17 |

| | | |
|---|---|---|
| | b. Commerce<br>c. Montebello<br>d. Pico Rivera<br>e. Whittier | |
| *7.* | Posters (previous past efforts) | Mon., Nov. 1 |
| *8.* | Website – Review/Update Content | Updates go live:<br>Nov. 1 |
| *9.* | Pop-up events (ongoing) | Starting Oct. 23 |
| *10.* | Extended Outreach | Mon., Nov. 1 –<br>Wed., Nov. 3 |
| *11.* | Metro blogs (coordinate with Metro Media Relations) | Mon., Nov. 1 –<br>Tues., Nov. 23 |
| *12.* | Other CBO Recommended Strategies | TBD |
| *1.* | Draft Key messaging to prepare for meetings | Thu., Oct. 14 – |
| *2.* | Presentation | Thu., Oct. 21 – |

# Eastside Transit Corridor Phase 2
## Community Update Meeting Series
## Work Plan: January – March 2022

### Table I. Meeting Schedule

| Meetings | | | | |
|---|---|---|---|---|
| **Date/Time** | **Calendar Conflicts** | **Format** | **Objective** | **Distribution approach** |
| **Business Focused Meeting with East LA - COMPLETED**<br>**Date:** Jan. 27, 2022<br>**Time:** 5:30pm – 7pm | None | Virtual | **Objective:** Meeting focused on businesses to recap the ELA meeting held in November<br>**Format:** Presentation, Open discussion | > ELACC to forward to Whittier Merchants Association/other businesses<br>> AA's role: Facilitator and documentation support |
| **CBO Roundtable #3**<br>**Date:** Thu., March 3, 2022<br>**Time:** 12 – 2pm | None | Virtual | **Objective:** Preview of presentation for Community Update Meetings<br>**Format:** 1-hour meeting | > Save the Date<br>> Invite<br>> Follow-ups |
| **Public Meetings (Community Update; 4 total) - March 9 - 17**<br>1. ELA<br>2. Commerce/Montebello<br>3. Pico Rivera/Santa Fe Springs<br>4. Whittier | See notes below by option dates | All virtual meetings with Tech Booth option | > Project Update<br>> Present IOS options | > Recommend using Walking Man (more cost effective) and mailing to owner, non-occupied<br>> Use same boundaries as Nov. 2021 meetings:<br>• East LA – All zip code of 90022<br>• Rest of corridor along Washington Bl – From Slauson to Whittier Bl. See map here<br>> Walking Man: ~42,000 properties<br>> Mailing to owner non-occupied: ~11,000 properties |

## Table II. Public Meeting Schedule (Recommended)

| | Community Meeting #1 (ELA) | Community Meeting #2 (Commerce/Montebello) | Community Meeting #3 (Pico Rivera/Santa Fe Springs) | Community Meeting #4 (Whittier) |
|---|---|---|---|---|
| **Dates & conflicts** | **Wed., March 9** | **Thu., March 10** | **Wed., March 16**<br>> *Planning & Programming (10:30am)* | **Thu., March 17**<br>> *San Gabriel Valley COG (4pm)* |
| **Outdoor Sites** | **Facility** | **Facility** | **Facility** | **Facility** |
| **Option 1** | Atlantic Park<br>> *Public Works approved site for March; need to confirm date* | Commerce Senior Center (Recommended) | Pico Rivera Senior Center | Whittier Community Center |
| **Option 2** | | ~~The Ark at Montebello~~ | Los Nietos Senior Center | Uptown Senior Center |
| **Option 3** | | Montebello Senior Center | | |
| **Option 4** | | ~~Armenian Center~~ | | |

## Table III. Notification Strategies

| Notification Strategies | CBO Recomm. | CBO Task for March Mtg's | Notes |
|---|---|---|---|
| **Traditional** | | | |
| **1. Meeting Notice. Distribution via door-to-door** | | | For consideration:<br>> Residential<br>> Businesses<br>> Other tailored messages to stakeholder interests |
| > ADA friendly features (bigger font size, color) | X | X | |
| > Multilingual (including closed caption) | X | X | |
| **2. Eblast (same as printed notice)** | | | Distribution to all database emails |
| **3. Extended Outreach via Toolkit** | | X | Distribution to all cities, recreation centers, schools, key stakeholders. Toolkit content includes the following methods:<br>1. Social media (FB, Instagram, Twitter, NextDoor)<br>2. Newsletter/email (work with Tito/Jose/Project Team) |

| | | | |
|---|---|---|---|
| | | | 3. Posting info in calendars<br>4. Adding graphic or info in landing page of website<br>5. Cable slide for local TV channels (cities)<br><br>CBO task; can support by sharing with their membership/contact list); organic reposts/sharing (define thresholds; Metro to maintain control over messaging/media)<br>AA to monitor posts to confirm content/compliance with agreed approach |
| **4. Website updates** | | | |
| **5. Helpline Update** | | | |
| **Electronic** | | | |
| **6. Facebook ads (Metro leads)** | | | |
| **7. Metro The Source and El Pasajero articles** | | | |
| **8. NextDoor** | | | |
| **9. Social Media via:**<br>> FB Live in Spanish<br>> Messenger<br>> TikTok | X | | We haven't done this in the past for other projects but to support CBO recommendations, we can include these methods in toolkit |
| **10. WhatsApp Flyers** | X | | |
| **Grassroots** | | | |
| **11. Street banners/lawn signs** | | | |
| > Cities | | | |
| > CBOs | X | X | CBO task; can post signage at their location or recommended location through their own popular groups within community |
| **12. Posters (11" x 17")** | | | |
| > Key stakeholder locations | | | |
| > Pop-up locations at community events | X | X | |
| > Laundromats, grocery stores, Locations where people meet such as sporting events, health centers | X | X | |

| | | | |
|---|---|---|---|
| **13. School Outreach to 34 schools along entire corridor** | | | Map of targeted schools along corridor |
| > Various schools throughout corridor | | | > Montebello USD and some LAUSD schools shared electronic flyers in websites<br>> Some LAUSD schools accepted printed flyers |
| > Open House events & other events | | | |
| > Coffee with principals, PTA groups | X | | |
| **Targeted Outreach** | | | |
| **14. Chambers of Commerce** | | | **Montebello**<br>> Chamber Newsletter<br>**Santa Fe Springs**<br>> Chamber Newspaper<br>**City of Whittier**<br>> Business-Focus Magazine<br>> Whittier Chamber of Commerce e-Newsletter |
| > Work with current memberships to feature project info | | | |
| **15. Business Outreach** | | | |
| > Door-to-door | | | |
| **16. Feature project info in newsletters (cities and elected offices)** | | | Need to get more details about due dates. Cities that feature newsletter:<br>> Montebello (Montebello View<br>> Pico Rivera (Profile and Pico Rivera Magazine)<br>> Santa Fe Springs<br>> City of Whittier |
| **17. Feature project info in CBO media (newsletters or social media posts)** | | X | CBO task; can share with their membership |
| **18. Pop-up events** | X | | CBO task; CBO staff can support AA with an event(s) |
| **19. Presentations** | | | |
| > Announcements during city council meetings | | | City Council meetings from Feb. - March<br>> Commerce (March 1, 15)<br>> Montebello (Feb. 23, March 9, 23)<br>> Pico Rivera (Feb. 22, March 8, 22) |

| | | | |
|---|---|---|---|
| | | | > Santa Fe Springs (March 1, 15)<br>> Whittier (Feb. 22, March 8, 22) |
| > Non-profits that serve community | X | | |
| > Veteran groups that use transit, ADA groups | X | | |
| > Hire ADA staff to review documents and provide input with that unique perspective | X | | |
| **20. Reach out to service providers to reach disabled communities (in-home support)** | X | X | CBO Task; promote meeting flyer with membership/contact list |
| **21. Podcasts (TBD); need to confirm costs** | X | | CBO Task (Cabe Whittier) |
| **22. Phone/text banking (TBD); need to confirm costs** | X | | CBO Task (for qualified CBOs; need to vet); consider audiences that they're able to reach |

## Table IV. Community Update Meetings Key Deliverable Dates

| Tasks | 1st Draft | Due Date | Notes |
|---|---|---|---|
| **1. Facility research**/availability and confirm meeting dates and details | Tue., Jan. 4, 2022 | Mon., Jan. 17, 2022 | |
| 2. **Draft meeting notice content** shared in Word for Metro's review/approval | Mon., Jan. 10, 2022 | Mon., Jan. 17, 2022 | |
| 3. Share **first design draft meeting notice with Marketing** | Thu., Jan. 20, 2022 | Thu., Jan. 27, 2022 | Consider CBO comments re: ADA<br>> Font sizes bigger<br>> Hard of hearing/sight |
| 4. Address Marketing edits and share **2nd design meeting notice with Marketing. Share additional notices:**<br>> Posters<br>> Street banners<br>> Flyers | Mon., Jan. 31, 2022 | Mon., Feb. 1, 2022 | |
| 5. **Meeting notice final review/approval** from Metro Marketing | Thu., Feb. 3, 2022 | Mon., Feb. 7, 2022 | |
| **6. Notices go into print production** | | Mon., Feb. 7 – Tue., Feb. 8, 2022 | |
| 7. AA's Third-Party Vendor picks up prints + begins to add labels/Postage for mailing of owner non-occupied | | Fri., Feb. 11, 2022 | |
| 8. AA's Third-Party Vendor takes notices to USPS for owner non-occupied (~11,000 notices) | | Tue., Feb. 15 | |
| **Notification campaigns** | | | |
| 9. **Notices start "dropping"** via Walking Man (3 weeks in advance) | | Wed., Feb. 16, 2022 | |
| **10. Website update** | | Wed., Feb. 16, 2022 | |
| 11. **Eblast Announcement** & Reminders. Schedule:<br>> Announcement: Wed., Feb. 16<br>> Reminder #1: Wed., Feb. 23<br>> Reminder #2 – Wed., March 2<br>> Reminder #3 – Tue., March 9<br>> Thank you eblast – Tue., March 22 | | Wed., Feb. 16 – Tue., March 9 | |
| **12. First Public Meeting** | | Wed., March 9 | |

**Meeting schedule considerations**

| **Option/ Facility** *(all virtual meeting + Tech Booths)* | **Community Meeting #1 (ELA)** | **Community Meeting #2 (Commerce/Montebello)** | **Community Meeting #3 (Pico Rivera/Santa Fe Springs)** | **Community Meeting #4 (Whittier)** |
|---|---|---|---|---|
| **Option A** | **Wed., March 9**<br>*> Pico Rivera CC (Tue., 3/8)* | **Thu., March 10**<br>*> Montebello CC (Wed., 3/9)* | **Mon., March 14**<br>*> Commerce CC (Tue., 3/15)*<br>*> Santa Fe Springs CC (Tue., 3/15)* | **Wed., March 16** |
| **Option B** | **Wed., March 9**<br>*> Pico Rivera CC (Tue., 3/8)* | **Sat., March 12** | **Wed., March 16**<br>*> None* | **Thu., March 17**<br>*> San Gabriel Valley COG (Wed., 3/17 at 4pm)* |
| **Option C** | **Mon., March 14**<br>*> Commerce CC (Tue., 3/15)*<br>*> Santa Fe Springs CC (Tue., 3/15)* | **Wed., March 16** | **Sat., March 19** | **Mon., March 21**<br>*> Pico Rivera CC (Tue., 3/22)*<br>*> Whittier CC (Tue., 3/22)* |

# ATTACHMENT C – COMMUNITY MEETING SERIES SUMMARY REPORT (2019)

Los Angeles County
Metropolitan Transportation Authority

# East Los Angeles Community Update Meeting - May 13, 2019

## EASTSIDE TRANSIT CORRIDOR PHASE 2




Metro

Draft Outreach Report
July 10, 2019

DRAFT

# East Los Angeles Community Update Meeting

# May 13, 2019

# Summary Report

**7-22-19**

Prepared by

# Table of Contents

**II. Overview** ..... 1

**III. Meeting Format** ..... 2

A. Program and Agenda ..... 2

B. Public Comments ..... 2

C. Information Stations ..... 2

**IV. Public Notification for Community Meeting** ..... 3

A. Printed Flyers ..... 3

B. Street Banners ..... 3

C. Electronic Notifications ..... 3

**V. Summary of Public Participation** ..... 4

**VI. Summary of Community Comments** ..... 5

# Appendices

Appendix A – Notification

Appendix B – Workshop Participation

Appendix C - Workshop Comments

# Abbreviations

EIS/EIR – Environmental Impact Study/Environmental Impact Report

LRT – Light Rail Transit

SR 60 – State Route 60

TBM – Tunnel Boring Machine

Metro – Los Angeles County Metropolitan Transportation Authority

AA – Arellano Associates

DRAFT

# I. Overview

In 2009, Metro began studying forty-seven (47) alternatives to extend the Metro Gold Line further east from its current terminus at Pomona Bl and Atlantic Bl in East Los Angeles. The goal of the Eastside Transit Corridor Phase 2 Project (Project) is to improve transit access and mobility by connecting the eastside of Los Angeles County to Metro's regional transit system. Once the Draft Environmental Impact Statement/Environmental Impact Report (Draft EIS/EIR) was completed in 2014, two alignment options were identified for the extension of the Gold Line further east: State Route 60 (SR 60) to City of South El Monte or Washington Bl to City of Whittier. However, the Metro Board of Directors (Board) directed staff to complete additional studies and identify other route options for the Washington Bl Alternative. Based on the findings from the Technical Study, completed by Metro staff in May 2017, the Board approved the updated Project Definition to include three (3) alternatives:

1. SR 60 Alternative
2. Washington Bl Alternative
3. Combined Alternative

As a result, the Project is reinitiating the Draft EIS/EIR which requires further study of the alternatives including the refinement and update of data from the 2014 Draft EIS/EIR to address community changes and comments, update analysis with more recent data including ridership and project cost information. A Community Update Meeting was offered to the unincorporated East Los Angeles community to receive updates from February 2017. The Community Update Meeting provided an overview of the alternatives, information on Tunnel Boring Machine (TBM) as well as an opportunity for the community to provide input on possible TBM sites, information on the junction and answer questions from the community.

**Table 1. East Los Angeles Community Update Meeting – May 2019**

| Date | Location | Targeted Communities | Event Format |
|---|---|---|---|
| Monday, May 13, 2019<br>5:30pm–7:30pm | East Los Angeles Library –<br>Gloria Molina Community Room<br>4837 E 3rd St,<br>Los Angeles, CA 90022 | East Los Angeles | • Breakout session with three groups |

# II. Meeting Format

The Community Update Meeting

included a short open house that allowed meeting participants the opportunity to walk around and ask questions, a formal presentation followed by a short question and answer session and a breakout session at the end. During the breakout sessions, participants were provided information on each of the topics, provided comments and/or ask questions.

Meeting participants received a packet that included an Agenda, Project Overview fact sheet and question cardMaterials were offered in English and Spanish. A Spanish interpreter was also present to help with Spanish translation, if needed.

### A. Program and Agenda

The Community Update Meeting Agenda below provides the schedule detailing the meeting set-up, start/end-times, and breakdown.

**Table 2. Workshop Agenda**

| | | |
|---|---|---|
| **5:30 p.m. – 5:45 p.m.** | **Welcome/Registration** | AA staff welcomes participants and provide meeting handout packet. |
| **5:45 p.m. – 6:05 p.m.** | **Formal Presentation** | Presentation on overview of the project and all updates. |
| **6:05 p.m. – 6:10 p.m.** | **Questions & Answer Session** | Metro staff read aloud the questions from the question cards provided by meeting participants and provided answers. |
| **6:10 p.m. – 6:55 p.m.** | **Breakout Sessions/Discussions** | Metro staff was available at each table to help answer questions and one-on-one discussions. |
| **6:55 p.m. – 7:30 p.m.** | **Next Steps** | Metro staff provided participants with project next steps. |
| **7:30 p.m.** | **Meeting Adjourns** | Update Meeting ended. |

### B. Public Comments

Participants were encouraged to submit their comments in a variety of methods, including:

1. Written comments at the meeting
2. Comment submittal via project e-mail and website comment form

### C. Information Stations

The Community Update Meeting featured three breakout sessions with display boards placed around the room by topic. Breakout groups focused on:

> Stations
> Tunnel Boring Machine Activities
> Junction



Questions received during the open house werehandled individually and informally and attendees were encouraged to submit all comments and questions in writing via speaker cards or sending via mail, email, or through the project website.

## III. Public Notification for Community Update Meeting

Arellano Associates (AA) staff took the lead in reserving a venue for the Community Update meeting. AA communicated with Metro staff throughout the entire meeting timeline to coordinate on notification efforts. Notification for the Community Update Meeting was focused on the East Los Angeles community and was implemented in the following ways:

- Printed notices

- Street banners
- Electronic notices

### A. Printed notices

Metro and Arellano Associates (AA) worked collectively to prepare a 6" x 11"" meeting postcard **(Appendix A)** . The notice included all meeting details including purpose of the meeting, location and meeting timeThe notice was distributed to East LA stakeholders residing in the 90022 zip code and stakeholders in the community along Via Campo with street boundaries from Via Campo to Gerhart Ave to Dewar Ave to Findlay Ave. This resulted in about 22,000 notices distributed through a walking service.

Additionally, the meeting notices were distributed as part of AA's extended outreach strategy that included drop offs at public counters for display at high foot traffic areas for easy accessibility of the meeting information. Public counters included community-based organizations, local businesses, chambers of commerce and Supervisor Hilda Solis' office, all within the East LA community.

### B. Street Banners

Metro and AA prepared a 5' x 8' street banner that included the meeting details. Four (4) areas were identified with high traffic and visibility and were used to install the banners and included:

- East LA Library – Civic Center (Pomona Bl and La Verne Av)
- Chalio's Restaurant (Atlantic Bl and Whittier Bl)
- Intersection of Atlantic Bl and Beverly Bl
- Civic Center Way and Mednik Av

### C. Electronic Notifications

AA prepared an electronic version of the meeting notice **(Appendix A)** that also included the meeting purpose, datelocation and time. The eblast included identification of contacts in the database whose zip code included 90022, 90023 and 90063. The eblast was approved by Metro and distributed on April 27, 2019 via Constant Contact to unduplicated emails. Additionally, three reminders were sent on May 1, 2019 – two weeks before the meeting – May 9, 2019 – one week before the meeting – May 13, 2019 – day of the meeting.

## IV. Summary of Public Participation

The Community Update Meeting brought together approximately 120 community members, including staff from local elected officials, community-based organization staff and members of the public. The tables below provides a detailed summary of the Community Update Meeting participation. For a full list of participants that signed-in at the registration table, see **Appendix B.**

**Table 3 Community Workshop Summary**

| East Los Angeles Community Update Meeting<br>Monday, May 13, 2019 | |
|---|---|
| **Stakeholder Groups** | **Participants** |
| **Elected Offices** | - Office of Los Angeles County Supervisor Hilda Solis, District 1 – Joseph Martinez |

| | |
|---|---|
| | - Office of Los Angeles County Supervisor Hilda Solis, District 1 – Elizabeth Andalon |

## V. Summary of Community Comments

The sections below provide a summary of the major comment themes that were captured through the (19) submitted comment sheets **(Appendix C),** handwritten mark-ups on the breakout table materials and questions cards **(Appendix C).** The source of the comment is referenced at the end of each comment bulleted below.

- *Meeting*
    - Disapprove of the meeting venue and layout
    - Make meeting details readily available online
    - Bring engineering staff to all meetings

- Stations/Station Parking
    - Create a station design similar to Mariachi Plaza for the Shops at Montebello Station.
    - Take parking into consideration when planning as there is a parking shortage in the community.
    - For the Atlantic and Whittier Station, build the station at the site of the gas station or Sketchers store. Please provide community space in the area.
    - Host a community meeting in Montebello to address the Greenwood Station.
    - Provide shuttle services to stations.

- *Alignment*
    - Opposes development of the SR 60 Alternative.
    - Supports an underground alignment from Atlantic to Garfield.
    - Supports the Washington Alternative.
    - Supports the SR60 Alternative.
    - Washington Alternative needs to be built first.
    - Supports the City of Whittier route.
    - Combined Alternative with underground alignment.

- *Safety*
    - Concerned about transients coming from the Telford and Woods area.
    - Concerned about safety around the stations with a possible influx of homelessness.

- *Traffic/Circulation Impacts*
    - Help reduce car usage.

- *Property Impacts / Right-of-Way*
    - Concerned about property values along the SR 60.
    - Concerned that the project will create a denser community.

DRAFT

- If SB50 passes and more transit is built, will all areas adjacent to the project be subject to high rise development.

- *Active Transportation*
  - Promote pedestrian friendly streets and welcoming sidewalks.

- *Other comments*
  - Support statements presented by the Justice and Equality for Eastside Coalition.
  - Support economic growth in El Monte with the Paseo of the Gateway being built in the near future.
  - Just do what we want.
  - Start tunnel from south to north.

Additionally, the questions that were submitted via the Question Cards **(Appendix C)** are referenced below:

- *Alignment*
  - Please define at-grade, aerial and below grade.
  - When will the final alignment be decided?

- *Stations/ Station Parking*
  - Affordable parking and parking availability need to be a top priority.
  - How much does station parking cost?

- *Property Impacts / Right-of-Way*
  - Concerned about property values along SR60.
  - What types of property impacts will there be?

- *Safety*
  - Will the budget address homelessness around Metro stations?
  - How will Metro address transients?

- *Other*
  - What impact will public opposition have on Metro's decision?
  - Why does the meeting format have to be difficult?
  - Why can't we sync all the community meetings?

## VI. Next Steps

As part of the Draft EIS/EIR, Metro anticipates engaging the community to get valuable feedback through a variety of activities including participation at community events, activities, stakeholder meetings and briefings. In the coming weeks, Metro will be conducting a series of six (6) public scoping meetings to get community input on the alternatives.

# ATTACHMENT D – COMMUNITY MEETINGS: PROJECT UPDATES PRIOR TO METRO BOARD ACTION (FEBRUARY 2020)




EASTSIDE TRANSIT CORRIDOR PHASE 2

**DRAFT**

# Community Meetings
# February 2020
# Summary Report

*Prepared by:*

arellano associates

**February 2020**

DRAFT

# TABLE OF CONTENTS

Table of Contents

**1.0 IntroductioN ..... 1**
*1.1 Project Overview ..... 1*
*1.2 Meeting Series Overview ..... 1*
**2.0 OUTREACH ACTIVITIES LEADING UP TO MEETING SERIES ..... 2**
**3.0 NOTIFICATION OF COMMUNITY UPDATE MEETINGS ..... 3**
*3.1 Printed Notices ..... 4*
*3.2 Eblasts ..... 4*
*3.3 Posters ..... 4*
*3.4 Extended Outreach ..... 5*
*3.5 Website and Helpline ..... 5*
**4.0 COMMUNITY UPDATE MEETINGS ..... 5**
**5.0 SUMMARY OF PUBLIC QUESTIONS ..... 6**
*5.1 Comment Themes ..... 6*

DRAFT

## APPENDICES


| | |
|---|---|
| **Appendix A** | Public Comments |
| Appendix A.1 | Question Cards Submitted |
| Appendix A.2 | Letters Submitted |
| **Appendix B** | Notification |
| Appendix B.1 | Printed Notices |
| Appendix B.2 | Eblasts |
| Appendix B.3 | Posters |
| Appendix B.4 | Extended Outreach |
| **Appendix C** | Meeting Materials |
| Appendix C.1 | Agenda |
| Appendix C.2 | Comment Card |
| Appendix C.3 | Display Boards |
| Appendix C.4 | Project Fact Sheet |
| Appendix C.5 | Presentation |
| Appendix C.6 | Metro Systemwide Fact Sheets |
| **Appendix D** | Participation |
| **Appendix E** | Database |


DRAFT

THIS PAGE INTENTIONALLY LEFT BLANK

DRAFT

# 1.0 INTRODUCTION

## 1.1 Project Overview

The Los Angeles County Metropolitan Transportation Authority (Metro) is currently preparing a Supplemental Draft Environmental Impact Statement (EIS)/Recirculated Draft Environmental Impact Report (EIR) on the Eastside Transit Corridor Phase 2 Project (Project) that proposes to extend the Metro L Line (Gold) further east from its current terminus at Pomona Bl and Atlantic Bl in East Los Angeles. The purpose of the proposed Eastside Transit Corridor Phase 2 Project (Project) is to improve transit access and mobility by connecting communities of eastern Los Angeles County, including Commerce, East Los Angeles, Montebello, Monterey Park, Pico Rivera, Rosemead, Santa Fe Springs, South El Monte and Whittier, to Metro's regional transit system. A full description of this Project can be found in Appendix C (Notification). In 2014, a Draft Environmental Impact Statement/Environmental Impact Report (EIS/EIR) analyzed two alignment (route) options extending the L Line (Gold) further east into South El Monte – via State Route 60 (SR 60) or Whittier (via Washington Bl). Based on the technical analysis and comments received by agencies and the public, the Metro Board of Directors opted to complete additional studies to address the comments received. In May 2017, Metro staff completed a Post Draft EIS/EIR Technical Study Report (technical study) for the project that resulted in the three (3) alternatives moving into the reinitiated environmental process:

- SR 60 Alternative (SR 60)
- Washington Bl Alternative
- Combined Alternative (builds both SR 60 and Washington)

The Supplemental Draft EIS /Recirculated EIR was reinitiated in June 2019 and will provide an updated environmental analysis, continual coordination with regulatory agencies, engineering design and refinement to the alternatives. Throughout this process, Metro will continue public engagement and outreach with interested stakeholders and project area communities.

Metro provided a Project update in February 2020 through a series of community meetings in advance of the next Metro Planning & Programming Committee and Board of Directors meetings taking place later in February 2020. Arellano Associates (AA), in coordination with Metro, prepared and executed a notification plan to notice project area residents, businesses and the general public about these meetings and project updates. This report summarizes the meeting process and materials as well as the outreach and notification efforts leading up to the February 2020 meetings.

## 1.2 Meeting Series Overview

AA, in coordination with Metro, prepared for and planned three (3) community meetings that took place on February 3 in East Los Angeles, February 6 in Rosemead and February 8 in Montebello. The meetings provided a comprehensive project update in advance of the next Metro Planning & Programming Committee – February 19 at 11am, and Board of Directors meeting – February 27 at 10am. The information and recommendations to move forward with the Washington Alternative based on staff findings and recommendations will be reviewed and considered by the Metro Board of Directors, where they may take action. The community meetings were focused on providing informational updates and

answering questions related to those updates. Additionally, Metro system-wide fact sheets were available as resources.

| Meeting | Date | Location/Address |
|---|---|---|
| **Community Meeting #1 – East Los Angeles** | 02/3/2020 | Fourth Street Primary Center<br>469 Amalia Av<br>Los Angeles, CA 90022 |
| **Community Meeting #2 – Rosemead** | 02/6/6/2020 | Don Bosco Technical Institute<br>1151 San Gabriel Bl<br>Rosemead, CA 91770 |
| **Community Meeting #3 – Montebello** | 02/08/2020 | The Ark Montebello<br>931 S Maple Av<br>Montebello, CA 90640 |

The meetings generated 234 participants, 76 questions/comments, and 5 letters. A full summary of comments and major comment themes are available in Chapter 5 of this report, copies of question cards submitted at each meeting are available in Appendix A.

Figure 1 - Meeting Locations

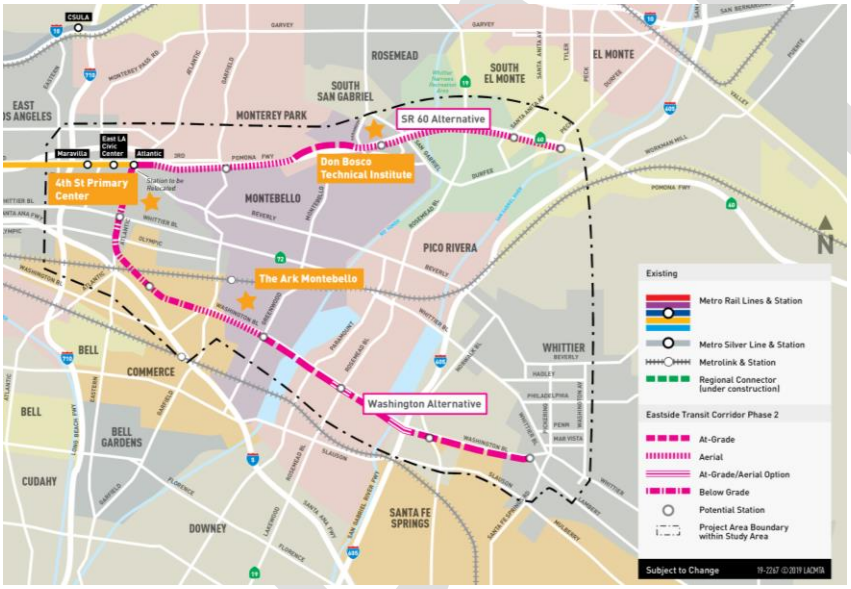


## 2.0 OUTREACH ACTIVITIES LEADING UP TO MEETING SERIES

Following the Public Scoping Comment Period in July 2019, and leading up to the February community meetings, Metro conducted twenty-nine (29) multiple agency and stakeholder group briefings and presentations. In addition, the outreach team conducted two (2) pop-up events at community events throughout the corridor. Table 2.1 below lists each of these briefings, presentations, and community events.

**Table 2.1 Outreach Activities Leading up to Meeting Series**

| No. | Agency/Stakeholder group | Date |
|---|---|---|
| 1 | Gateway Cities Quarterly Transit Operator Meeting | 01/30/20 |
| 2 | Joint Coalitions & Elected Offices Meeting (SR 60 & Washington Coalitions) | 01/29/20 |
| 3 | Office of Congresswoman Lucille Roybal-Allard (CA-34) | 01/24/20 |
| 4 | Office of Assemblymember Ed Chau (49th District) | 01/21/20 |
| 5 | Office of Senator Susan Rubio (22nd District) | 01/17/20 |
| 6 | Office of Assemblymember Ian Calderon (57th District) | 01/17/20 |
| 7 | City of Montebello | 01/17/20 |
| 8 | Special Meeting of the Transportation Committee | 01/16/20 |
| 9 | Special Meeting of the SGVCOG Governing Board | 01/16/20 |
| 10 | Citadel Outlets Management | 01/16/20 |
| 11 | Meeting with Offices of Supervisors Hahn and Solis | 01/08/20 |
| 12 | LA County's TOD Guidelines for East LA - Community Meeting | 01/03/20 |
| 13 | Washington Coalition Meeting | 11/07/19 |
| 14 | City of Commerce - Staff Briefing | 11/07/19 |
| 15 | City of Industry - Briefing with City Engineer | 10/30/19 |
| 16 | City of Montebello Briefing | 10/28/19 |
| 17 | CA Senator Susan Rubio's Office | 10/17/19 |
| 18 | City of Industry – MSF | 10/15/19 |
| 19 | Supervisor Solis' San Gabriel Valley Roundtable | 09/30/19 |
| 20 | San Gabriel Valley Council of Governments (SGVCOG) - Governing Board | 09/20/19 |
| 21 | Commerce City Staff Briefing – Citadel Station, MSF | 09/19/19 |
| 22 | National Transit Coalition | 09/16/19 |
| 23 | Commerce to College Fair (WSAB-led event) | 09/12/19 |
| 24 | Offices of Sup. Hahn & Senior Leadership Team | 09/07/19 |
| 25 | Commerce City Manager Briefing | 08/15/19 |
| 26 | Los Angeles County Department of Public Works | 08/14/19 |
| 27 | Southern California Edison | 07/29/19 |
| 28 | City of San Gabriel Council | 07/18/19 |
| 29 | Los Angeles County Department of Public Works | 07/17/19 |

| | Event | Community | Date |
|---|---|---|---|
| 1 | City of Montebello's Snow Event | Montebello | 12/21/19 |
| 2 | Tzu Chi "Steps for the Earth" (Sup. Solis' hosted event) | South El Monte | 08/17/19 |

## 3.0 NOTIFICATION OF COMMUNITY UPDATE MEETINGS

To promote public awareness, AA, in coordination with Metro, implemented a variety of noticing methods for the community meetings. These included a combination of printed notices distributed via mail and door-to-door deliveries through The Walking Man, eblasts, posters and extended outreach. The notification efforts resulted in published articles and other Earned Media. Communication materials were also updated to reflect the community meetings details like the website and helpline.

## 3.1 Printed Notices

AA designed the meeting notice for public distribution along the project corridors. Metro lead with the printing of 70,000 notices to distribute to stakeholders, residents, agencies and stakeholder groups in the corridor area. The bilingual (English and Spanish) notices included meeting information, project description and project contact information. A copy of the postcard is available to view in Appendix B. The table below outlines the different sources used to distribute the notices beginning on Thursday, January 16, 2020. Please refer to section 3.4 for a summary on the public counter and school's distribution.

**Table 3.1 Distribution of Printed Notices**

| No | Distribution Type | No. of Notices |
|---|---|---|
| 1 | Mailed notices via mailhouse | 11,801 |
| 2 | Door-to-door via The Walking Man | ~49,000 |
| 3 | Public Counter | 3,150 |
| 4 | Schools | 2,036 |
| 5 | Metro<br>**to be available at different briefings conducted by Metro* | *850 |
| Total | | 66,837 |

## 3.2 Eblasts

An electronic version of the meeting notice was distributed via e-blast to contacts in the project database that contain an email address. The original eblast was sent to 2,026 contacts on January 17th followed by three (3) reminders and thank you eblast, as seen in the table below. The database was updated prior to the notification period for this meeting series and the updated database included emails for about 2,000 stakeholders. A PDF copy of the initial eblast and thank you eblast are available in Appendix B.

**Table 3.2 Eblast Distribution**

| No | Date | Eblast | Sent | Opens |
|---|---|---|---|---|
| 1 | January 17, 2020 | Eblast Notice #1 | 2,026 | 562 (30%) |
| 2 | January 21, 2020 | Reminder #1 | 2,049 | 445 (24%) |
| 3 | January 31, 2020 | Reminder #2 | 1,900 | 450 (24%) |
| 4 | February 6, 2020 | Reminder #3 | 1,924 | 456 (24%) |
| 5 | February 14, 2020 | Thank you eblast | 2,008 | 555 (28.6%) |

## 3.3 Posters

In addition to meeting notices, AA designed an 11"x17" poster with the same information as the meeting notice. The posters were offered to several key stakeholders along both corridors to place in their news section or other high-foot trafficked area, including city halls. The posters were distributed to forty-one (41) public counters organizations that included community organizations, community centers, libraries, parks, schools and other public counters. A total of 151 posters were distributed. The posters can be viewed in Appendix B.

### 3.4 Extended Outreach

An extended outreach list was created using existing key stakeholder lists and recommendations from Metro. The extended outreach list included public agencies, community groups, schools, libraries, community centers, faith-based organizations and chambers of commerce. AA delivered 3,150 meeting notices to sixty-four (64) organizations. Additionally, AA delivered 2,036 meeting notices to three schools so that students can take home which include:

- Fourth Street Primary Center
- Rosewood Park School
- Greenwood Elementary School

An electronic communications toolkit was prepared that included copy-and-paste ready text for the use of different communication platforms for stakeholders including eblasts, newsletters, social media posts, websites and school automated systems. The toolkit was distributed to 85 organizations and resulted in some organizations sharing the information in their different communication platforms, as seen in Appendix B for Earned Media.

### 3.5 Website and Helpline

AA prepared the website edits with Metro taking the lead in promoting the community meetings information on the Project's webpage under the Upcoming Meetings tab. At the conclusion of the meetings, the materials presented were posted to the Past Meetings section of the website so that stakeholders had the opportunity to view the materials.

AA also updated the message in English and Spanish on the project helpline to announce the meetings details. AA monitored the helpline and responded to any incoming inquiries. Once the meeting series concluded, AA re-recorded the message to reflect a general message and directed callers to visit the website to access project materials.

Both the website and helpline were updated to announce the meetings on Thursday, January 16, 2020.

## 4.0 COMMUNITY UPDATE MEETINGS

The three community meetings were selected strategically to allow for maximum community participation in both corridors. Each meeting included a presentation and question and answer session and storyboard reference maps were displayed on the periphery of the rooms. Each meeting also included a display with relevant project materials, including Metro's systemwide fact sheets that relate to different aspects of the project. Every participant received an Agenda, project fact sheet, and question card. All meeting materials are available in Appendix C. The three communities generated a total of 234 participants and a total of 76 speaker cards and 4 letters, as seen in the table below.

**Table 4.1 Community Update Meetings Schedule**

| No | Date/Time | Location | Participation | Question Cards Submitted |
|---|---|---|---|---|
| 1 | **Community Meeting #1** | Fourth Street Primary Center | 75 | 17 speaker cards* |

| | | | | |
|---|---|---|---|---|
| | Monday, February 3, 2020<br>6-8pm | 469 Amalia Av<br>Los Angeles, CA 90022 | | 2 letters |
| 2 | **Community Meeting #2**<br>Thursday, February 6, 2020<br>6-8pm | Don Bosco Technical Institute<br>1151 San Gabriel Bl<br>Rosemead, CA 91770 | 81 | 31 speaker cards*<br>1 letter |
| 3 | **Community Meeting #3**<br>Saturday, February 8, 2020<br>10am-12pm | The Ark Montebello<br>931 S Maple Av<br>Montebello, CA 90640 | 78 | 28 speaker cards*<br>No letters |
| | | Total | 234 | 76 speaker cards*<br>4 letters |
| **Multiple questions were recorded on single question cards by the same stakeholder – includes comments submitted.* | | | | |

# 5.0 SUMMARY OF PUBLIC QUESTIONS

During the community meeting series, participants were encouraged to submit questions using the question card. The question cards were collected and used during the question and answer session at each meeting. The table below provides a summary of the frequently asked questions during the meeting series as well as how many questions were asked per environmental category. Some stakeholders also submitted letters to Metro at the meetings. The transcribed questions submitted at each meeting, the full question cards submitted and letters are available to view in Appendix A.

**Table 5.1 Summary of Comments by Category**

| Comment Category | # of questions |
|---|---|
| Alternatives & Stations | 33 |
| Operations | 10 |
| Traffic & Parking | 8 |
| General | 8 |
| Funding | 4 |
| Safety & Security | 4 |
| Right-of-Way / Property Impacts | 3 |
| Gentrification & Displacement | 2 |
| Land Use | 1 |

## 5.1 Comment Themes

A large portion of comments were regarding how the SR 60 corridor would be served by transit if the Metro Board removes the alternative from consideration. Several questions were also related to the ability to speed up construction and delivery of the project. Several participants inquired operations of the future line, including hours, speeds and where the alignment will be at-grade, aerial or undergrounded. Several questions were also related to how the Washington Alternative would impact traffic in East LA and the rest of the corridor cities along the alignment.




EASTSIDE TRANSIT CORRIDOR PHASE 2

# Appendix A

Public Comments

# Appendix A.1

# Question Cards Submitted

# You have a voice in our future.

DATE: 2/3/20 MEETING LOCATION:

10:00 a.m. is not a viable meeting time for people that work outside of the home. Can meetings be moved to a later time?

NAME Miriam Varela

ORGANIZATION

PHONE

EMAIL Disclaimer@aol.com

MAILING ADDRESS

CITY, STATE, ZIP

# You have a voice in our future.

DATE: 2/3/20 MEETING LOCATION:

I have A Property on Atlantic & Beverly How This will effect me. is The Sub-station will IT Be under my Property.

NAME

ORGANIZATION

PHONE

EMAIL

MAILING ADDRESS

CITY, STATE, ZIP

# You have a voice in our future.

DATE: February 3, 2020 MEETING LOCATION: Fourth Street

"Will the Washington Alternative affect the Montebello bus lines into E LA from Whittier and also Metro bus lines from Whittier to L.A.

NAME Rosalie F. Nuanes

ORGANIZATION

PHONE

EMAIL

MAILING ADDRESS

CITY, STATE, ZIP

**EASTSIDE TRANSIT CORRIDOR PHASE 2**

# You have a voice in our future.

DATE: 02/03 MEETING LOCATION: 4th Street - primary center

You guys have the 70 & 770 that goes to El Monte & Downtown. Wouldn't it be cheaper to have more buses that go a route that way? From Commerce. Greenwood, Norwalk etc.

Atlantic already has a route to El Monte & Downtown (70 & 770)

NAME Jozalin Llamas

ORGANIZATION East yard

PHONE

EMAIL

MAILING ADDRESS

CITY, STATE, ZIP

# You have a voice in our future.

DATE: 02/03/2020 MEETING LOCATION:

1. CAN YOU COMMIT TO LOCAL HIRE & TRAINING?
2. CAN YOU WORK WITH CITY OFFICIALS TO INCORPORATE AFFORDABLE HOUSING, CHARGING STATIONS & RENT PROTECTION POLICIES?
   → ALSO TO ~~[illegible]~~ INCLUDE IN THE GENERAL PLAN? COMMERCE IS CURRENTLY CREATING ONE.

NAME CINDY DONIS

ORGANIZATION ~~EM~~ East Yard

PHONE

EMAIL cindyd.eycej@gmail.~~com~~ com

MAILING ADDRESS

CITY, STATE, ZIP

**EASTSIDE TRANSIT CORRIDOR PHASE 2**

# You have a voice in our future.

DATE: 2/3/20 MEETING LOCATION: EAST L.A.

THANK YOU FOR LISTENING TO THE COMMUNITIES OF EAST L.A. + MONTEBELLO BY REMOVING THE SR60 ALTERNATIVE, WE ONLY WANT AND WILL ONLY ACCEPT UNDERGROUND ALTERNATIVES THROUGH OUR NEIGHBORHOODS, NOT ONLY NOW, BUT FOREVER.


NAME Vincent Corcoran

ORGANIZATION

PHONE (323) 718-0349

EMAIL vincent.corcoran@yahoo.com

MAILING ADDRESS 5410 DEWAR AVE

CITY, STATE, ZIP LOS ANGELES, CA 90022

# You have a voice in our future.

DATE: 02/03/2020 MEETING LOCATION: 4th St PRIMARY CENTER

(1) HAVE YOU CONSIDERED DOING A BUS LINE SIMILAR TO THE ORANGE LINE FOR ALL OR EITHER OF THESE ALTERNATIVES?

(2) HOW WILL THIS IMPACT THE 260/762 LINES? I'M CONGERNED THAT THIS WILL BE AN EXCUSE TO ELIMINATE THIS BUS LINE.

(3) CAN YOU PROVIDE ~~FREE~~ ACCESS TO YOUTH?

(4) HOW WILL YOU SUPPORT COMMUNITY THROUGH CONSTRUCTION?

NAME CINDY DONIS

ORGANIZATION East Yard

PHONE

EMAIL cindyd.excej@gmail.com.

MAILING ADDRESS

CITY, STATE, ZIP

**EASTSIDE TRANSIT CORRIDOR PHASE 2**

# Usted tiene una voz en nuestro futuro.

FECHA: 2-3-20 UBICACIÓN DE LA REUNIÓN:

When will decision of what route is going to be done?
What has been outcome of meetings
benefits for communities
Thank You

NOMBRE Felipe Sanchez

ORGANIZACIÓN

TELÉFONO 323 273-5757

CORREO ELECTRÓNICO

DIRECCIÓN DE ENVIO

CIUDAD, ESTADO, CÓDIGO

# You have a voice in our future.

DATE: 2-3-20

MEETING LOCATION:

Will the Atlantic stop be moved to the west ~~if~~ of its current location when the Atlantic / Washington Blvd. Route is constructed?

Will Metro's powerpoint be posted on the Metro website?

NAME John Corcoran

ORGANIZATION Justice & Equality for the Eastside Coalition

PHONE

EMAIL

MAILING ADDRESS

CITY, STATE, ZIP

**EASTSIDE TRANSIT CORRIDOR PHASE 2**

# You have a voice in our future.

DATE: Feb. 3, 2020 MEETING LOCATION:

How soon and who can eliminate one or two alternatives?

NAME

ORGANIZATION

PHONE

EMAIL

MAILING ADDRESS

CITY, STATE, ZIP

# You have a voice in our future.

DATE: 2/3/2020 MEETING LOCATION: E.L.A.

1. Will you please discuss the TSM Alternative?
2. Will you discuss the No Build Alternative?
3. What, or who first asked for these Eastside Light Rail Projects?

NAME Edmund Veloz

ORGANIZATION

PHONE (323) 530-4104

EMAIL

MAILING ADDRESS P.O. Box 2307

CITY, STATE, ZIP Pico Rivera, CA 90662

# You have a voice in our future.

DATE: 02/03/2020 MEETING LOCATION: 4th St Primary - East LA

what are the expected traffic reduction (based on EIR?) knowing that communities next to newly built light rail are pushed out through gentrification, what are yall doing to releave that?

NAME Laura Cortez

ORGANIZATION East Yard

PHONE

EMAIL

MAILING ADDRESS

CITY, STATE, ZIP

# You have a voice in our future.

DATE: 2/3/20 MEETING LOCATION:

WILL EXTENDING THIS GOLD LINE BRING MORE HOMELESS PEOPLE? & CRIME?

NAME

ORGANIZATION

PHONE

EMAIL

MAILING ADDRESS

CITY, STATE, ZIP

# You have a voice in our future.

DATE: 2/3/2020

MEETING LOCATION: E.LA

WHY ARE YOU CONSIDERING GOING TO SO. EL MONTE VS WASHINGTON? IT DOESN'T SEEM THAT AS MANY PEOPLE WOULD STOP GOING TO EL MONTE AS THEY WOULD ON THEIR WAY AND IN WHITTIER.

~~*~~ NO ON SR 60 *


NAME R PACKER

ORGANIZATION JUSTICE & EQUALITY FOR EASTSIDE COALITION

PHONE 323 834 9904

EMAIL

MAILING ADDRESS 284 BLACKSTONE AVE

CITY, STATE, ZIP E.LA 90022

# You have a voice in our future.

DATE: 2/3/20

MEETING LOCATION:

(1) MI NOMBRE EXSA VALLEJO EXISTEN DETECTORES DE METAL EN EL METRO Y AUTOBUSES?

(2) IN THIS PROYECT; BATHROOMS FACILITIES WILL BE INCLUDED?

NAME RODOLFO VALLEJO

ORGANIZATION C.B.E.

PHONE 323-383-3502

EMAIL

MAILING ADDRESS 5952 MIDDLETON ST.

CITY, STATE, ZIP HUNTINGTON PARK CA 90255

# You have a voice in our future.

DATE: 2/3/20

MEETING LOCATION: ~~EAH~~ School

Where does Metro envision the "~~St~~ "storage yards" for the Washington option

Where does metro envision the storage yards for the Washington option?

NAME

ORGANIZATION

PHONE

EMAIL

MAILING ADDRESS

CITY, STATE, ZIP

If you had the money today, what would be the Earliest Date to start?

# You have a voice in our future.

**DATE:** 6 Feb 2020 **LOCATION:** Montebello.

Recent analysis by METRO is commendable.

Missing from the negatives of the 60 option do not mention the damage that option will do to our open space in the Whittier Narrows.


NAME John Beynon

ORGANIZATION UN Association Whittier & Whi Area Environment coalition

PHONE 562.309.5041

EMAIL beynonjohn@ymail.com

MAILING ADDRESS 13428 Park Street

CITY, STATE, ZIP Whittier 90601

# You have a voice in our future.

DATE: 2/6/20 MEETING LOCATION:

how many members are there in the Board of Directors and.

what are their names?

NAME

ORGANIZATION

PHONE

EMAIL

MAILING ADDRESS

CITY, STATE, ZIP

**EASTSIDE TRANSIT CORRIDOR PHASE 2**

# You have a voice in our future.

DATE: 2/6/20 MEETING LOCATION:

As residents who want the 60 corridor first completed in the next phase. What can we do (as residents) about this aquirstion hold-up problem?

NAME Anonymous

ORGANIZATION

PHONE

EMAIL

MAILING ADDRESS

CITY, STATE, ZIP Monterey Park 91754

**EASTSIDE TRANSIT CORRIDOR PHASE 2**

# You have a voice in our future.

DATE: 2/6/20 MEETING LOCATION:

When ~~OR~~ do you know properties that will be imposed eminent domain for the projected transit. in San Gabriel or South El Monte these plans will cause ~~cant~~ property value declines

NAME

ORGANIZATION

PHONE

EMAIL

MAILING ADDRESS

CITY, STATE, ZIP

**EASTSIDE TRANSIT CORRIDOR PHASE 2**

# You have a voice in our future.

DATE: 2/6/20 MEETING LOCATION:

How will be informed by Board's decision.

NAME

ORGANIZATION

PHONE

EMAIL

MAILING ADDRESS

CITY, STATE, ZIP

**EASTSIDE TRANSIT CORRIDOR PHASE 2**

# You have a voice in our future.

DATE: 2/6/20 MEETING LOCATION:

I would like to know WHO at Army Corps is requiring a 150yr flood event for the Santa Anita Station

SR60 Project requires Bridge over 665 ft San Gabriel River
SR60 Requires a station on N side of 60 fwy In M.P.
Are you considering Housing a Mixed use above the MSF

NAME Jim Flournoy
ORGANIZATION Save Our Community
PHONE 626 627 5993
EMAIL
MAILING ADDRESS
CITY, STATE, ZIP 91770

EASTSIDE TRANSIT CORRIDOR PHASE 2

# You have a voice in our future.

DATE: 2-6-20

MEETING LOCATION: Don Bosco

Why you have to destroy our City when you have another alternatives by the 60 freeway and is cheaper according with your previous report of summer 2014. Why you don't let the whole City of Pico Rivera know about it. you notify only to the people who lives close to Washington Blvd.

NAME Eren Ortiz

ORGANIZATION

PHONE (562) 949-5611

EMAIL

MAILING ADDRESS 6704 Biguette Ave

CITY, STATE, ZIP Pico Rivera 90660

**EASTSIDE TRANSIT CORRIDOR PHASE 2**

# You have a voice in our future.

DATE: 2/6/20 MEETING LOCATION:

1.) What are optimal speeds for light rail?

2.) When you say "the proposal will be brought to the board"... What do you need from them to know the project is a "go".

NAME

ORGANIZATION

PHONE

EMAIL

MAILING ADDRESS

CITY, STATE, ZIP

**EASTSIDE TRANSIT CORRIDOR PHASE 2**

# You have a voice in our future.

DATE: 2/6/20 MEETING LOCATION:

1) ARe The Funding Amounts Taking Into Account Inflation? 2029, 2053
2) ~~[illegible]~~ Where would Maintenance sites Be For The Washington Route
3) ~~[illegible]~~ How would The 6D Route possibly Be Incorporated Later, ~~[illegible]~~ After The Washington Blvd Rout

NAME Steve Manookian

ORGANIZATION

PHONE 562-201-2162

EMAIL stevemanook@gmail.com

MAILING ADDRESS

CITY, STATE, ZIP

# You have a voice in our future.

DATE: 02-06-20

MEETING LOCATION: DON BOSCO

NAME: JEFF HAFFEY

ORGANIZATION: HOMEOWNER

PHONE: 1-562-884-0833

EMAIL: 2CATFAMILY@SBCGLOBAL.NET

MAILING ADDRESS: 12041 E. WASHINGTON BLVD.

CITY, STATE, ZIP: WHITTIER, CA. 90606

**EASTSIDE TRANSIT CORRIDOR PHASE 2**

# You have a voice in our future.

DATE: 2/6/2020 MEETING LOCATION: Don Bosco Tech

~~2/6/2020~~

Please completely define the TSM Alternative,

NAME

ORGANIZATION

PHONE

EMAIL

MAILING ADDRESS

CITY, STATE, ZIP

**EASTSIDE TRANSIT CORRIDOR PHASE 2**

# You have a voice in our future.

DATE: 2/6/2020 MEETING LOCATION: DON BOSCO TECH

While the City of Monterey Park supports the Washington Alternative, we strongly urge Metro to continue exploring and hopefully constructing the SR 60 alignment with a station at the Market Place Shopping Center.


NAME FRANK A. LOPEZ

ORGANIZATION City of Monterey Park

PHONE (626) 307-1330

EMAIL flopez@montereypark.ca.gov

MAILING ADDRESS 320 W Newmark Ave

CITY, STATE, ZIP Monterey Park, CA 91754

# You have a voice in our future.

DATE: 2/6/19 MEETING LOCATION: Rosemead

WHITTIER HAS BEEN IGNORED FOR YEARS BY MTA AS A RESULT WE ARE IN DIRE NEED OF Addition transportation options (EL MONTE already has a TRAIN). THE 605 & 5 ARE BARELY DRIVEABLE THEY ARE SO IMPACTED.

Residents of whittier and PICO RIVERA HAVE paid TAXES FOR YEARS AND GOT NO BENEFITS. WHEN WILL WE GET SOMETHING? WHITTIER IS ON THE FAR EAST OF LA COUNTY WHICH WOULD ALLOW FOR FUTURE CONNECTION WITH ORANGE CO TO CREATE REGIONAL SYSTEM

NAME Andrea Bellamy

ORGANIZ

PHONE 562 698-2921

EMAIL andrea92LA@gmail.com

MAILING ADDRESS 13907 FREIBURG ST

CITY, STATE, ZIP WHITTIER CA 90602

EASTSIDE TRANSIT CORRIDOR PHASE 2

# You have a voice in our future.

DATE: 2/6/20

MEETING LOCATION: WHAT ~~IS~~ TO BE INCLUDES MOBILITY ISSUES IN SAN GABRIEL VALLEY

NAME

ORGANIZATION

PHONE

EMAIL

MAILING ADDRESS

CITY, STATE, ZIP

**EASTSIDE TRANSIT CORRIDOR PHASE 2**

# You have a voice in our future.

DATE: 2/6/2020

MEETING LOCATION: Rosemead

What's the projected ridership for the SR60 vs the Whittier Route

NAME

ORGANIZATION

PHONE

EMAIL

MAILING ADDRESS

CITY, STATE, ZIP

# You have a voice in our future.

DATE: 2/6/20 MEETING LOCATION: Don Bosco Tech

What is Metro plan for the light rail after major earthquakes.

NAME

ORGANIZATION

PHONE

EMAIL

MAILING ADDRESS

CITY, STATE, ZIP

# You have a voice in our future.

DATE: 2/6/20

MEETING LOCATION: Don Bosco, Rosemead

1.) What are the four pillars?

2.) Can you explain how and what the accelerated schedule would work?

NAME Guillermo Serrano

ORGANIZATION

PHONE

EMAIL guillermoser@gmail.com

MAILING ADDRESS

CITY, STATE, ZIP

**EASTSIDE TRANSIT CORRIDOR PHASE 2**

# You have a voice in our future.

DATE: 2/6/20 MEETING LOCATION:

Project started in 2007 - operation in 2035

1). Why it take so long for environmental study?

2) Is the population growth in 2035 taking into account?

NAME

ORGANIZATION

PHONE

EMAIL

MAILING ADDRESS

CITY, STATE, ZIP

**EASTSIDE TRANSIT CORRIDOR PHASE 2**

# You have a voice in our future.

DATE: 2/6/20 MEETING LOCATION: Bosco Tech.

In light of Metro's NextGEN efforts & declining ridership, what efforts/considerations have been made to ensure fast travel times, minimal transfers, conflicts @ Grade, etc?

NAME Robert Sanchez

ORGANIZATION

PHONE

EMAIL

MAILING ADDRESS

CITY, STATE, ZIP

**EASTSIDE TRANSIT CORRIDOR PHASE 2**

# You have a voice in our future.

DATE: 2/6/20

MEETING LOCATION: Don Bosco

Are there any plans to extend the Gold Line to Walnut, to connect Mt SAC + Cal Poly colleges? Currently, this area is served by commuter service only by the Metrolink City of Industry station.

NAME Kathy Shibata

ORGANIZATION

PHONE

EMAIL Kshibata@mail.com

MAILING ADDRESS

CITY, STATE, ZIP

**EASTSIDE TRANSIT CORRIDOR PHASE 2**

# You have a voice in our future.

DATE: 2/6/20

MEETING LOCATION:

60 Fwy Since the 60 Fwy Plan is not recommended
How would Property Values be affected
with the ~~New~~ recommendations 60 - San Gabriel

NAME

ORGANIZATION

PHONE

EMAIL

MAILING ADDRESS

CITY, STATE, ZIP

**EASTSIDE TRANSIT CORRIDOR PHASE 2**

# You have a voice in our future.

DATE: 2/6/20 MEETING LOCATION:

What measures have been considered concerning safety, especially transients traveling back and forth. Will there be a potential for increase homeless encampments?

NAME

ORGANIZATION

PHONE

EMAIL

MAILING ADDRESS

CITY, STATE, ZIP

**EASTSIDE TRANSIT CORRIDOR PHASE 2**

# You have a voice in our future.

DATE: 2/6/20 MEETING LOCATION:

- You have poor ridership
Individuals now using transit as ~~security~~ a home site to sleep

security is a serious problem for women and children, youth, student rider

- what are you doing to combat these issue and not have this line contribute to the existing problem?

are you stating 400 people + are deciding for San Gabriel South El Monte & ELA?

NAME

ORGANIZATION

PHONE

EMAIL

MAILING ADDRESS

CITY, STATE, ZIP

EASTSIDE TRANSIT CORRIDOR PHASE 2

# You have a voice in our future. DON BOSCO

DATE: 2/6/20 MEETING LOCATION: SAN GABRIEL

WASHINGTON ALTERNAITIVE IS THE BEST CHOICE FOR ALL THE RIGHT REASONS, MAYBE EXTEND IT TO DISNEYLAND IN THE FUTURE, WHITTIER NEEDS MORE PUBLIC TRANSPORTATION, THE FUTURE RESIDENTS OF "THE GROVES IN WHITTIER" WILL THANK YOU. PIH EMPLOYEES & PATIENTS AS WELL.

THANK YOU FOR HAVING THIS MEETINGS


NAME Roy Aguirre

ORGANIZATION

PHONE 562 457-7383

EMAIL Royaguirre1961@icloud.com

MAILING ADDRESS 12029 RECHLING LANE

CITY, STATE, ZIP WHITTIER, CA 90606

# You have a voice in our future.

DATE: MEETING LOCATION:

2-6-2020

How can pico Rivera -

get A metro link STOP on the two existing train line.

2 metro lines pass through to city the OC line and the pomona/Riverside line

NAME

ORGANIZATION

PHONE

EMAIL

MAILING ADDRESS

CITY, STATE, ZIP

EASTSIDE TRANSIT CORRIDOR PHASE 2

# You have a voice in our future.

DATE: 06 FEB 2020 MEETING LOCATION: DON BOSCO TECH. INST.

- Historic landmark @ Washington Blvd. / Bluff (in City of Montebello): how would this be affected?

NAME

ORGANIZATION ANTHONY RAMIREZ

PHONE

EMAIL ramia3614@student.laccd.edu

MAILING ADDRESS

CITY, STATE, ZIP

# You have a voice in our future.

DATE: 2/6/20 MEETING LOCATION:

ATLANTIC would begin at 3rd + Atlantic — Underground — How are businesses being accodated.

Underground - where will Stations be.

Lorraine De La J

NAME

ORGANIZATION

PHONE

EMAIL

MAILING ADDRESS

CITY, STATE, ZIP

**EASTSIDE TRANSIT CORRIDOR PHASE 2**

# Usted tiene una voz en nuestro futuro.

FECHA: 2/6/20 Spanish UBICACIÓN DE LA REUNIÓN: Dan Bosco

Will we have more information about all future studies?

I think its a good project.

Tendremos Mas información Sobre Todos Las estudios en el futuro?

Me parese bueno el Proyecto.

NOMBRE Ramona Marin Medina

ORGANIZACIÓN

TELÉFONO

CORREO ELECTRÓNICO marinamar-918 @ Yahoo.com

DIRECCIÓN DE ENVIO 576 Williamson AV. L.A. Calif 90022

CIUDAD, ESTADO, CÓDIGO

**PROYECTO DEL CORREDOR DE TRANSPORTE HACIA EL ESTE FASE 2**

Ramona's husband
Medina

# Usted tiene una voz en nuestro futuro.

FECHA: 2/6-2020 UBICACIÓN DE LA REUNIÓN: Don Bosco

comment

yo no tengo niguna pregunta pero los apoyo en Todos los prollectos espero que si se lleben acabo para un serbicio mas en un Futuro x me gusta mucho la hidea

NOMBRE

ORGANIZACIÓN

TELÉFONO

CORREO ELECTRÓNICO

DIRECCIÓN DE ENVIO

CIUDAD, ESTADO, CÓDIGO

I don't have any questions but I support you in all projects. I hope this really happens and for ~~Service~~ future service

**PROYECTO DEL CORREDOR DE TRANSPORTE HACIA EL ESTE FASE 2**

# You have a voice in our future.

DATE: February 6, 2020 MEETING LOCATION: Don Bosco / Rosemead, CA

My name is John Corcoran and I am an organizer and spokesperson for the Justice and Equality for the Eastside Coalition. Our coalition consists of over 400 homeowners and residents of the Via Campo neighborhood covering both East Los Angeles and Western Montebello, and I am presenting this statement on their behalf.

The Justice and Equality for the Eastside Coalition supports Metro Staff's positions set forth in the presentation just completed. Metro's positions, as it relates to the SR-60 Gold Line Extension, now align with the Coalition's positions and objectives previously presented to Metro as follows:

1.- No construction of an at grade and/or aerial configuration of the SR-60 North Side Design Variation (SR-60 Gold Line Extension) through the Via Campo neighborhood, which consists of the first 4,500 ft. on Pomona Blvd. from west of Atlantic Blvd. to east of Findlay Ave. Metro Staff's recommendation to not proceed forward with the SR-60 Gold Line Extension meets the Coalition's objectives and requested action items.

2.- Metro Staff's recommendation to build the Atlantic Blvd. segment through East Los Angeles underground meets the Coalition's objectives and requested action items.

The Justice and Equality for the Eastside Coalition appreciates and thanks the Metro Staff for hearing the community's concerns and responding with a resolution that meets the community's objectives with positive benefits to the East Los Angeles and Western Montebello communities.

NAME
ORGANIZATION
PHONE
EMAIL
MAILING ADDRESS
CITY, STATE, ZIP

# You have a voice in our future.

DATE: Feb. 6 2020 MEETING LOCATION: Don Bosco

Concerning the completion of the SR60, is there any way the Gold Line be at least constructed to the new Monterey Park marketplace? Is the specific "aquistion" hold-up problem between the Goldline ELA station and ~~between~~ these proposed stations & marketplace center Can both routes be worked on concurrently?

NAME (anonymous)

ORGANIZATION

PHONE

EMAIL

MAILING ADDRESS

CITY, STATE, ZIP Monterey park Zip: 91754-~~6~~ 7117 (close to 60 fwy)

EASTSIDE TRANSIT CORRIDOR PHASE 2

# You have a voice in our future.

DATE: MEETING LOCATION:

02/06/2020

~~Where is the mention of the SR 60 over~~

Why were the support of the SR 60 not highlightened like the Washington Alignment?

NAME

ORGANIZATION

PHONE

EMAIL

MAILING ADDRESS

CITY, STATE, ZIP

**EASTSIDE TRANSIT CORRIDOR PHASE 2**

# You have a voice in our future.

DATE: February 8, 2020 MEETING LOCATION: The Ark Montebello/ Montebello, CA

My name is John Corcoran and I am an organizer and spokesperson for the Justice and Equality for the Eastside Coalition. Our coalition consists of over 400 homeowners and residents of the Via Campo neighborhood covering both East Los Angeles and Western Montebello, and I am presenting this statement on their behalf.

The Justice and Equality for the Eastside Coalition supports Metro Staff's positions set forth in the presentation just completed. Metro's positions, as it relates to the SR-60 Gold Line Extension, now align with the Coalition's positions and objectives previously presented to Metro as follows:

1.- No construction of an at grade and/or aerial configuration of the SR-60 North Side Design Variation (SR-60 Gold Line Extension) through the Via Campo neighborhood, which consists of the first 4,500 ft. on Pomona Blvd. from west of Atlantic Blvd. to east of Findlay Ave. Metro Staff's recommendation to not proceed forward with the SR-60 Gold Line Extension meets the Coalition's objectives and requested action items.

NAME
ORGANIZATION

2.- Metro Staff's recommendation to build the Atlantic Blvd. segment through East Los Angeles underground meets the Coalition's objectives and requested action items.

EMAIL

The Justice and Equality for the Eastside Coalition appreciates and thanks the Metro Staff for hearing the community's concerns and responding with a resolution that meets the community's objectives with positive benefits to the East Los Angeles and Western Montebello communities.

MAILING ADDRESS
CITY, STATE, ZIP

# You have a voice in our future.

**DATE:** 2/8/20 **LOCATION:** The Ark Montebello, CA

This was a difficult decision for Metro I'm sure but I hope both groups will use the Washington BLVD Route. Thanks MTA Staff.

NAME Ruben Valdez

ORGANIZATION Whittier Coalition

PHONE

EMAIL

MAILING ADDRESS

CITY, STATE, ZIP

# You have a voice in our future.

DATE: 2/8/2020 MEETING LOCATION: The Arc

What are plans for the light rail system after a major earthquake?

NAME

ORGANIZATION

PHONE

EMAIL

MAILING ADDRESS

CITY, STATE, ZIP

# You have a voice in our future.

DATE: 2/8/2020 MEETING LOCATION: The Arc

Will you please fully define the TSM ~~Alternative~~ Alternative?

NAME

ORGANIZATION

PHONE

EMAIL

MAILING ADDRESS

CITY, STATE, ZIP

# You have a voice in our future.

**DATE:** Feb 8 - 20 **LOCATION:**

~~What when the Atlantic Station is moved, with~~

What can be done to improve access to Atlantic Station parking. Currently when coming from East LA you have to go through Monterey Park and make a u turn a West 1st to go back South through already over congested 60 fwy exit.

NAME Jen

ORGANIZATION

PHONE

EMAIL Jenniferlokash@gmail.com

MAILING ADDRESS 5542 Eagle St.

CITY, STATE, ZIP Los Angeles, CA 90022

because there is no left turn into Station at Atlantic, Please also consider a stop ~~less~~ closer to existing Montebello Metro link instead of 2 stops over a mile away. So close!

# You have a voice in our future.

DATE: 2-8-2020 MEETING LOCATION: Montebello

1. Measure M was sold on the SR-60 what will you tell tax payers on how youire not meeting promises to Measure M.
2. There are 80,000 people moving on the SR-60 how many more on a daily basis through Washington?
3. Can you tunnel the light rail through all of Montebello? No safety and traffic considerations? Have they been done
4. Where are the Storage Sites ~~that you wanted~~ identified for the Washington alternative.

NAME Brissa Sotelo

ORGANIZATION

PHONE

EMAIL bsotelocd14@hotmail.com

MAILING ADDRESS 90640

CITY, STATE, ZIP

5. Have you considered that homes & Costco has a great ridership potential? That's the SR-60 Alternative Montebello Hills

# You have a voice in our future.

**DATE:** 2/8/2020 **LOCATION:** Montebello

Why can't we speak?

NAME Clara Solis

ORGANIZATION

PHONE

EMAIL

MAILING ADDRESS

CITY, STATE, ZIP

# You have a voice in our future.

**DATE:** 2/8/20

**LOCATION:**

I am happy to hear that the 60 FWY route is too hard. I want this train to come to Whittier. I am happy the the Olympics will make it happen before 2036.

NAME: Scott Ratigan

ORGANIZATION:

PHONE:

EMAIL: sratigan@isc.org

MAILING ADDRESS: 6313 Glengarry Ave

CITY, STATE, ZIP: Whittier CA 90606

# You have a voice in our future.

**DATE:** Feb 8 '20

**LOCATION:** The Ark

Comment / object to route

NAME Darrell Heacock

ORGANIZATION

PHONE

EMAIL

MAILING ADDRESS

CITY, STATE, ZIP

# You have a voice in our future.

**DATE:** 2/8/2020

**LOCATION:** Maple Ave., Mtk

What do you plan or doing with all the business on Washington. Why are you wanting to tear our city apart. Are you not concern or what it will do to our city.

NAME Tila Gregorian

ORGANIZATION

PHONE (323) 722-3521

EMAIL

MAILING ADDRESS 1001 Hibiscus St

CITY, STATE, ZIP Montebello, CA. 90640

# You have a voice in our future.

**DATE:** 2-8-2020 **LOCATION:** Montebello

HAS Metro considered that people in the Southside of Montebello are encapsulated and TRAPPED by trains! We will be trapped on Washington if not under tunnel or aerial and we get trapped on Olympic! Have you studied this and safety issues? How will the fire dept get to my home when we have a 3 min lapse for trains to pass

NAME Brissa Sotelo

ORGANIZATION

PHONE

EMAIL bsotelo cd14@hotmail.com

MAILING ADDRESS

CITY, STATE, ZIP

# You have a voice in our future.

**DATE:** 2/8/20 **LOCATION:** Baker

- When will the Washington Route construction begin? If not known please provide an estimated time.
- When will a list of Real property for acquisition become available? and if one's property is on the list, how much time is provided to the homeowner?
- Will stations have parking for Riders? If parking is available, will there be a charge?

NAME

ORGANIZATION

PHONE

EMAIL

MAILING ADDRESS

CITY, STATE, ZIP

# You have a voice in our future.

**DATE:** **LOCATION:**

2-8-2020 MONTEBELLO

AT WHAT POINT WILL YOU BE STUDYING & RELEASING THE ECONOMIC IMPACT ~~[redacted]~~ TO BUSINESSES ALONG WASHINGTON BLVD?
~~[redacted]~~ MANY FEEL THE GOLDLINE WAS DETRIMENTAL TO BUSINESSES ALONG 3RD STREET IN EAST LA.

NAME IGACAS HERNANDEZ

ORGANIZATION

PHONE

EMAIL

MAILING ADDRESS

CITY, STATE, ZIP

# You have a voice in our future.

DATE: 2/8/2020 MEETING LOCATION:

Does Metro realize that not providing sufficient or free parking impacts residents along the gold line who have ~~residents~~ METRO customers parking in their neighborhoods

NAME

ORGANIZATION

PHONE

EMAIL

MAILING ADDRESS

CITY, STATE, ZIP

# You have a voice in our future.

**DATE:** 2/8/20 **LOCATION:** MONTEBELLO

WHAT ARE THE PARKING STRUCTURES PLANS AT THE VARIOUS STATION

NAME

ORGANIZATION

PHONE

EMAIL

MAILING ADDRESS

CITY, STATE, ZIP

# You have a voice in our future.

**DATE:** 2-6-20 **LOCATION:** Arc

If you are not doing the 60, could the project go ~~und~~ underground the 9 miles? I live in P.R. and would like to see the entire 9 miles underground.

NAME Roberta Torres

ORGANIZATION

PHONE

EMAIL

MAILING ADDRESS 6629 Phaeton

CITY, STATE, ZIP Rivera, CA

# You have a voice in our future.

DATE: 2/8/2020 MEETING LOCATION: Montebello

When will restrooms be installed in the train and bus stations? The current facilities are woefully inadequate.

NAME Lynn Evans

ORGANIZATION

PHONE

EMAIL lynn.evans2018@yandex.com

MAILING ADDRESS P.O. Box 7435

CITY, STATE, ZIP Santa Monica CA 90406

EASTSIDE TRANSIT CORRIDOR PHASE 2

# You have a voice in our future.

DATE: Feb 8/20 MEETING LOCATION:

How far are proposed Washington Alternative Stations from existing Metrolink in Montebello?

NAME

ORGANIZATION

PHONE

EMAIL

MAILING ADDRESS

CITY, STATE, ZIP

# You have a voice in our future.

DATE: 2/8/20 MEETING LOCATION: The Arc

Will the Board be making a final decision about the Washington Blvd. route on February 27, 2020?

NAME

ORGANIZATION

PHONE

EMAIL

MAILING ADDRESS

CITY, STATE, ZIP

# You have a voice in our future.

**DATE:** 2/8/2020 **LOCATION:** Montebello

The second half of the line on Washington Blvd are shown at grade. It seems that having this portion be lifted above grade would be advantageous while costing slightly more, it would allow the train to travel faster, have less impact on street traffic, and eliminate the issue of pedestrians crossing tracks, which has been an issue in East LA. What constraints have kept Metro from pursuing above grade options at this section & how can we address them?

DAVID BURNS

NAME

[redacted] (ARCHITECTURE FIRM)

ORGANIZATION

PHONE

David@officeuntitled.com

EMAIL

MAILING ADDRESS

Whittier

CITY, STATE, ZIP

SIDENOTE

I have lived in cities w/ elevated tracks and have found them delightful. They encourage pedestrians & life @ grade & make transit more efficient. As someone raised in Whittier I highly support this metro line

# You have a voice in our future.

**DATE:** 2-8-20 **LOCATION:** MONTEBELLO

ONE OF THE CONCLUSIONS REACHED FROM THE 'BULLET TRAIN' DEBACLE REVIEW, IS THAT THE ROUTE SHOULD HAVE BEEN CONTIGUOUS WITH THE I-5 FWY. IN VIEW OF THE EXISTING METRO TRACK ROUTES THAT TRAVEL FROM DC WEST TO EAST, WHY SHOULDN'T THE EXTENSION OF GOLD LINE BE CONSTRUCTED ADJACENT TO EXISTING METRO TRACKS WHICH ~~[illegible]~~ WOULD BE COMPLETED AT A FRACTION OF COST, ~~AND~~ DISPLACEMENT, ENVIRONMENTAL CONSEQUENCE, ETC

NAME EDUARDO NAVA

~~ORGANIZATION~~

PHONE 714-669-8199

EMAIL

MAILING ADDRESS 443 POTRERO GRANDE

CITY, STATE, ZIP MONT. PK, 91755

# You have a voice in our future.

DATE: 2/8/20 MEETING LOCATION:

Have they taken into Account the crowded ~~condition~~ conditions (Trucks too) on ~~Rt~~ Wash. Blvd.?

NAME Richard Farber

ORGANIZATION

PHONE

EMAIL

MAILING ADDRESS

CITY, STATE, ZIP

# You have a voice in our future.

DATE: 2/8/20

MEETING LOCATION:

where? parking structures/lots for metrorail

NAME

ORGANIZATION

PHONE

EMAIL

MAILING ADDRESS

CITY, STATE, ZIP

# You have a voice in our future.

**DATE:** 8 February 2020 **LOCATION:** Montebello

IF everything "fell" into place quickly; what would the earliest possible date to complete the project and start service?

NAME

ORGANIZATION Robert Quillin

PHONE

EMAIL

MAILING ADDRESS Downey 90240

CITY, STATE, ZIP

# You have a voice in our future.

DATE: 2/8/2020 MEETING LOCATION: Montebello

Will all the locations along the Gold Line path now be subject to 4 story buildings like they are ~~[illegible]~~ trying to put in East LA along 3rd St. Gold Line Alignment.

NAME Clara Solis

ORGANIZATION

PHONE

EMAIL

MAILING ADDRESS

CITY, STATE, ZIP

# You have a voice in our future.

DATE: 2/8/2020 MEETING LOCATION: Montebello

Do you realize that having the SR 60 Alternative at grade at Pomona & Atlantic will great a Traffic nightmare for residents in East Los Angeles Traffic at Pomona & Atlantic is already terrible.

NAME Clara Solis

ORGANIZATION

PHONE

EMAIL Claram solis@earthlink.ne

MAILING ADDRESS

CITY, STATE, ZIP

# You have a voice in our future.

**DATE:** 2-8-2020 **LOCATION:** Montebello Ark

My organization and I support the Washington Blvd Alternative on an accelerated timeline.

we also ask ~~that~~ service to Whittier be considered in the NextGen study, and support TSMs in the years ~~be~~ between now and Gold Line completion

NAME Charles Bennett

ORGANIZATION Better Whittier Transit Now

PHONE

EMAIL charleshbennett89@gmail.com

MAILING ADDRESS 6055 Washington Ave

CITY, STATE, ZIP

# You have a voice in our future.

**DATE:** 2/8/20 **LOCATION:**

Proposed new bus schedule

mari reyes@yahoo.com
Maribel Reyes
1661 Neil Armstrong St #112
~~Monte~~ Montebello Ca 90640

Requested copy of Draft Network Plan

NAME

Mailed preferred

ORGANIZATION

PHONE

EMAIL

MAILING ADDRESS

CITY, STATE, ZIP

# You have a voice in our future.

**DATE:** 2-8-20 **LOCATION:** Montebello

Delighted to hear that Washington route will be chosen + very eager to see construction date ~~date~~ accelerated.

NAME Karen Bennett

ORGANIZATION

PHONE (562) 696-4458

EMAIL LBKB73@aol.com

MAILING ADDRESS 6055 Washington Avenue

CITY, STATE, ZIP Whittier CA 90601

in historic uptown Whittier.

# Appendix A.2

# Letters Submitted

## VERY BAD THINGS MAY BE COMING TO OUR NEIGHBORHOODS!

Dear Bluff Road Neighbor:
The Los Angeles County Transportation Authority(Metro) has proposed to build the Metro Gold Line further east from where it now ends at 3rd Street, and Atlantic Boulevard. There were supposed to be two possible routes. One route would basically follow the 60 Freeway east to South El Monte. The other route would go south, down Atlantic Boulevard to Telegraph Road, then east to Washington Boulevard, and from there, east on Washington Boulevard all the way out to the intersection at Lambert Road and Washington Boulevard in Whittier. According to the Metro's Environmental Impact Report the proposed cost of the Washington Boulevard route is $1.7 billion. The Montebello City Council has endorsed the Washington Blvd. Light Rail project.

If this Washington Boulevard light rail system is approved and ultimately built, it will cut South Montebello in half, and basically destroy our neighborhoods. This will also happen in south Pico Rivera. But particularly, the residents of Bluff Road will be more negatively affected than anywhere else along Washington Boulevard in South Montebello.

I have attached a copy of a page from the Metro's own Environmental Impact Report(EIR) in which I circled with highlighter what they say will happen to Bluff Road. There is an initialed term of LOS which means Level Of Service of roadways connecting to, or near Washington Boulevard. Level Of Service for roadways are graded A through F which pertains to traffic flow, congestion, and chronic traffic jams. A through D is acceptable, and E and F are unacceptable. It states that the Bluff Road/Washington Boulevard intersection will be negatively affected by this project to E and F LOS levels. **This means that we will have traffic jams on Bluff Road <u>every</u> night, with bumper-to-bumper traffic backing up northward from Washington Boulevard perhaps all the way to Mines Avenue,** or beyond. **This nightmare will last <u>forever</u> if Metro builds the light rail on Washington Blvd.** It won't be a whole lot better on weekends. How far south of Washington Blvd. that Bluff Road will be affected is hard to say.(Incidentally, CEQA means California Envirental Quality Act, and NEPA means National Environmental Policy Act).

If you wish to examine a copy of the Metro Environmental Impact Report, there is one at the Montebello Regional Library at 1550 W. Beverly Blvd., and there is one at the Pico Rivera Library at 9001 Mines Avenue, on the corner of Mines Avenue, and Rosemead Boulevard. Both books are available at the libraries' reference desks. Just ask for it.

If you do examine the EIR, there are four extremely important subjects that you will see. They are called the **project alternatives.**

1. "**THE NO BUILD ALTERNATIVE**" basically states that there would be nothing, or very little, done along the proposed route. No new construction, and everything will be pretty much left as is.
2. "**THE TSM ALTERNATIVE**", which stands for Transportation Systems Management" would be a project which would improve the bus system, increasing bus service, and improving the bus stops. It would require very little construction, and would not alter the street.
3. "**THE SR 60 LRT ALTERNATIVE**" would be a Light Rail Train which would be constructed eastward along the 60 Freeway to El Monte, or beyond.
4. "**THE WASHINGTON BOULEVARD LRT ALTERNATIVE**" is the proposed construction of the Washington Boulevard Light Rail Train. I have already detailed the route, at a proposed cost to taxpayers of $1.7 billion. This the project that the Metro people are ruthlessly, and fraudulently pushing.

If the Washington Boulevard Alternative is built it will tear South Montebello apart. It will make life near Washington Blvd. much more dangerous, and unliveable, and not just for residents of Bluff Road. According to the Metro EIR, there will be much more traffic, and congestion in our neighborhoods, and it will be much more difficult for us to get around. Though, Metro has projected a cost of $1.7 billion, my feeling is that it will go over $2 billion. **However, there is a much better way to improve our transportation needs at a fraction of the cost.**

Last Spring, Metro conducted six community scoping meetings at various locations. I was able to attend four of them. But, at those four meetings I noticed that project manager Jenny Cristales-Cevallos was completely leaving out any discussion of the "No Build Alternative," and "The TSM Alternative," even though they are in Metro's own EIR. At the very first meeting in Whittier, I pointed that out to Ms Cevallos. Yet, every meeting after that, she refused to discuss those two alternatives. It was the TSM Alternative that I wanted her to talk about. The TSM Alternative was very important to me, but she refused to talk about it.

**What the Metro people were doing was <u>rigging</u> those meetings, and in doing that, they were committing fraud.** The Metro people were committing fraud because they were not letting people know that there was at least one other solution to our transportation needs. The only thing she wanted to discuss was building the light rail. I believe the light rail system is the Metro's true goal, and they don't care what the public might want. As I see it, there is a much better alternative, and that would be **<u>the TSM Alternative</u>.**

According to the Metro EIR, the **TSM Alternative** would improve bus stops, and "...add enhanced bus service to the project area along major streets." Using Metro's own TSM Alternative, the following is my solution.

Instead of trains, we use a fleet of **electric buses** that will come every ten minutes, or even every fifteen minutes, 24 hours-a-day, 7 days-a-week, to each bus stop along the route. Improve the bus stops with more comfortable benches, bigger, wider roofs, with broad panels on the sides, and the backs for better shelter from the elements. And finally, good lighting at each bus stop during the night, and all bus stops must be constantly maintained. To me, this is a much better alternative than the rail system, because the buses will pick-up passengers closer to where they're coming from, and drop them off closer to where they're going, and it can be done at a small fraction of the cost of the light rail system.

As stated before, the estimated cost of the Washington Blvd. Light Rail system would be $1.7 billion, and it will take 7 years to build. I believe that the bus system I propose can be started with $17 million, and it can be up and running in 6 months. $17 million is **one one-hundreth** of $1.7 billion. But, maybe $17 million won't be enough. So, even if we double that amount to $34 million, that would be **one-fifthieth** of $1.7 billion. As I stated, the electric bus system would cost a small fraction of what the light rail system would cost as proposed by the Metro, and the bus system would be much better, and there would be no harm to our neighborhoods.

In Metro's own EIR there are more negatives about the light rail system than there are positives. They acknowledge that our neighborhoods will be greatly disrupted if the light rail system is constructed, and it will be forever.

On the reverse side of the page of the Metro EIR is a copy of a card from the Metro announcing 3 new community meetings concerning the proposed project. This is a very important. So if you can, try to make one of the meetings.

Sincerely yours, Edmund Veloz

My name is John Corcoran and I am an organizer and spokesperson for the Justice and Equality for the Eastside Coalition. Our coalition consists of over 400 homeowners and residents of the Via Campo neighborhood covering both East Los Angeles and Western Montebello, and I am presenting this statement on their behalf.

The Justice and Equality for the Eastside Coalition supports Metro Staff's positions set forth in the presentation just completed. Metro's positions, as it relates to the SR-60 Gold Line Extension, now align with the Coalition's positions and objectives previously presented to Metro as follows:

1.- No construction of an at grade and/or aerial configuration of the SR-60 North Side Design Variation (SR- 60 Gold Line Extension) through the Via Campo neighborhood, which consists of the first 4,500 ft. on Pomona Blvd. from west of Atlantic Blvd. to east of Findlay Ave. Metro Staff's recommendation to not proceed forward with the SR-60 Gold Line Extension meets the Coalition's objectives and requested action items.

2.- Metro Staff's recommendation to build the Atlantic Blvd. segment through East Los Angeles underground meets the Coalition's objectives and requested action items.

The Justice and Equality for the Eastside Coalition appreciates and thanks the Metro Staff for hearing the community's concerns and responding with a resolution that meets the community's objectives with positive benefits to the East Los Angeles and Western Montebello communities.

JEEC contacts are as follows:


: **Justice and Equality for the Eastside Coalition (Group)**

: **@justiceandequality4eastside**

: **@justice4EastLA**

: **(323) 558-8008**

: justiceandequality4eastside@gmail.com


**February 6, 2020**




# 4 STORY 60 Foot High 78 UNIT BUILDING at Third & Dangler with only 46 Parking Spaces for 200 Residents




*The residents who live adjacent to this proposed project are opposed. We are not opposed to affordable housing, but this is* ***too big, too tall and doesn't have enough parking****. The neighborhood is* ***surrounded*** *by the SR 60 (Pomona Freeway) on the North, the I-710/SR 60 Interchange on the West and the 3 story TELECU building and Mednik Businesses on the East and the Gold Line on the South. Additionally, there is an automotive body shop on 3rd Street. This 4 story building will* ***tower*** *over the single-family residences and block the only view of the horizon. We will be* ***boxed in*** *on all sides.* ***Our only exit from our neighborhood is through Third Street.***

***TRAFFIC:*** *This project will cause too much additional traffic especially on* ***3rd*** *Street.. On mornings residents have difficulty leaving the neighborhood. If there is an accident on 3rd, or any of the major streets some nights residents become stranded. If a bus stops to pick up passengers, traffic backs up.*





***PARKING:*** *We already have trouble finding parking, this project will make parking impossible. 46 parking spots is not enough parking for 200 residents and their visitors. Already visitors to the Telecu building use up street parking.*



***POLLUTION:*** *We already face pollution from being adjacent to the SR 60 and I-710 freeway and a body shop. This project with more vehicles will back up traffic causing more cars to idle as they back up on 3rd*

***This project violates the 3rd Street Plan.*** *If they get this project in, your neighborhood could be next. A Metro Gold Line project is planned for Atlantic Blvd. Atlantic Blvd will be allowed to build Transit Oriented Development. If they can build 4 story buildings on 3rd, they will build 4 story buildings on Atlantic with insufficient parking. Where will it stop? As more properties on 3rd Street are sold, more 4 story buildings will be built. They claim that all the additional people will use the Gold Line. Help us stop this now.*

***YOU CAN HELP: SIGN OUR PETITION, CALL & WRITE SUPERVISOR HILDA SOLIS (323)881-4601. Tell her NO to the NATIONAL CORE PROJECT ON 3RD & DANGLER***




EASTSIDE TRANSIT CORRIDOR PHASE 2

# Appendix B

Notification




# Eastside Transit Corridor Phase 2

**COMMUNITY MEETINGS – FEBRUARY 2020**
**COMMUNICATIONS TOOLKIT**

Dear Stakeholder,

Metro reinitiated a Supplemental/Recirculated Draft Environmental Impact Statement/Environmental Impact Report (EIS/EIR) for the Eastside Transit Corridor Phase 2 Project (Project). The Project is proposing to extend the Metro Gold Line further east, from its current terminus at Pomona Bl and Atlantic Bl in East Los Angeles, to the City of South El Monte via the 60 freeway and/or to the City of Whittier via Washington Bl. Metro is conducting a round of community meetings in February 2020 to share the latest project information.

As a representative and entrusted leader of the community, we are reaching out to you to offer ***optional methods*** for sharing the Community Meeting details with your community. These efforts are intended to complement all the other public notification methods that Metro is already conducting to promote the meeting series. Below are some ***suggested options*** for sharing the meeting details:

1. **Distribute electronically via email:** Share the meeting notice with your e-mail contacts. You can download a copy of the meeting notice at this LINK.
2. **Post to your website:** You can use the image provided in the email to post to your organization's homepage. The image would then need to be linked to the following PAGE.
3. **Feature the meeting dates and details on your events calendar:** Share the community meeting dates on your online events calendar (if applicable), make announcements at your meetings, or other special events.
4. **Social media posting/sharing:**
   *OPTION 1:* Download our Eastside Phase 2 image at LINK and post it on your social media profiles (Facebook, Twitter, Instagram) and share the following LINK on your post.
   *OPTION 2:* Post meeting information to *NextDoor.com*.
5. **Newsletter Announcement:** Provide information regarding the community meetings via your organization's newsletter.
6. **Posters –** 11" X 17" posters are available to place on your organization's public counter or news section, upon request.
7. **School Outbound Text –** Program an automated school message to notify parents of the upcoming meetings a week in advance of the meeting.

Please see the following pages for copy-and-paste-ready text and downloadable image you may use to share information with your community. If you have any questions on how to share this information with your community, please contact outreach consultant Edna Jimenez at EJimenez@arellanoassociates.com or at 909-247-1236. We look forward to working with you!

Metro

ADDITIONAL INSTRUCTIONS

1. Distribute electronically via email:
   A. You can use the image provided in the email to share meeting information with your contacts/membership. Link the image to the following LINK.

   B. Or copy and paste the following text into the body of an email:

   *Metro is conducting a round of community meetings to share the latest project information on the Eastside Transit Corridor Phase 2 Project. The project proposes to extend the Metro Gold Line further east, from its current terminus at Pomona Bl and Atlantic Bl in East Los Angeles, to the City of South El Monte via the 60 freeway and/or to the City of Whittier via Washington Bl.*

   *Please join us at a meeting that is most convenient for you. The information presented at each meeting will be the same. Refreshments, children's activities and Spanish interpretation will be available at each meeting. Meeting details are below:*

   - *EAST LOS ANGELES – Monday, February 3, 2020, 6-8pm*
     *Fourth Street Primary Center, 469 Amalia Av, Los Angeles, CA 90022*
   - *ROSEMEAD – Thursday, February 6, 2020, 6-8pm*
     *Don Bosco Technical Institute, 1151 San Gabriel Bl, Rosemead, CA 91770*
   - *MONTEBELLO – Saturday, February 8, 2020, 10am-12pm*
     *The Ark Montebello, 931 S Maple Av, Montebello, CA 90640*

   *For more information on this project please visit metro.net/eastsidephase2.*

2. Post to your website: You can use the image provided in the email to post to your homepage. Link the image to the following LINK.

3. Feature the meeting on your events calendar: Promote the community meeting series on your online events calendar (if applicable) and make announcements at your meetings or other special events. The dates to include are the following:

   - *EAST LOS ANGELES – Monday, February 3, 2020, 6-8pm*
     *Fourth Street Primary Center, 469 Amalia Av, Los Angeles, CA 90022*
   - *ROSEMEAD – Thursday, February 6, 2020, 6-8pm*
     *Don Bosco Technical Institute, 1151 San Gabriel Bl, Rosemead, CA 91770*
   - *MONTEBELLO – Saturday, February 8, 2020, 10am-12pm*
     *The Ark Montebello, 931 S Maple Av, Montebello, CA 90640*

4. Social media posting/sharing: Post this LINK onto your social media page(s) or copy and paste the following text and image into your social media accounts:

   Option 1

   **A.** Facebook:

   *Join @losangelesmetro and the Eastside Transit Corridor Phase 2 team at one of three community meetings in Feb. to learn the latest project information on the extension of the Gold Line to @CityOfSouthElMonteGovernment or @WhittierCityGov. For more information on the meetings, visit metro.net/eastsidephase2.*

**B.** Twitter:
*Join @metrolosangeles and the Eastside Transit Corridor Phase 2 team at one of three community meetings in Feb. to learn the latest project information on the extension of the Gold Line to @CitySEM or @WhittierCityGov. For more information on the meetings, visit metro.net/eastsidephase2.*

**C.** Instagram:
*Join @metrolosangeles and the Eastside Transit Corridor Phase 2 at one of three community meetings in Feb. to learn the latest project information on the extension of the Gold Line to City of South El Monte or @WhittierCityGov. Visit metro.net/eastsidephase2* for more details.

Option 2
Nextdoor.com (Two options)

A. Post the following text as a "message" on your Nextdoor profile:

*Join Metro at a community meeting on February 3rd in East Los Angeles, February 6th in Rosemead or February 8th in Montebello, to learn the latest project information on the Eastside Transit Corridor Phase 2 Project. The project proposes to extend the Metro Gold Line further east from its current terminus at Pomona Bl and Atlantic Bl in East Los Angeles to the City of South El Monte via SR60 and/or the City of Whittier via Washington Bl. See full meeting details in the meeting notice available HERE.*

*For full project information please visit metro.net/eastsidephase2.*

B. Post as an event on your Nextdoor profile.

a. Click on the "Post a message, event, poll or urgent alert" field on your profile.
b. Select the "Event" tab
c. Under the "Choose neighbors" option, select the second option to share with your community + nearby.
d. For category, select "meetings"
e. Text for event title: Metro is planning to extend the Gold Line to City of South El Monte or City of Whittier – Community Meetings will be held in February 2020.

Text for event description: *See text included for Option 1 above.*

5. Newsletter Announcement: Provide information regarding the project and the Community Meetings via your organization's newsletter.

*Metro is conducting a round of community meetings to share the latest project information on the Eastside Transit Corridor Phase 2 Project. The project proposes to extend the Metro Gold Line further east, from its current terminus at Pomona Bl and Atlantic Bl in East Los Angeles, to the City of South El Monte via the 60 freeway and/or to the City of Whittier via Washington Bl.*

*Please join us at a meeting that is most convenient for you. The information presented at each meeting will be the same. Refreshments, children's activities and Spanish interpretation will be available at each meeting. Meeting details below:*

- *EAST LOS ANGELES – Monday, February 3, 2020, 6-8pm*
  *Fourth Street Primary Center, 469 Amalia Av, Los Angeles, CA 90022*
- *ROSEMEAD – Thursday, February 6, 2020, 6-8pm*
  *Don Bosco Technical Institute, 1151 San Gabriel Bl, Rosemead, CA 91770*

- *MONTEBELLO – Saturday, February 8, 2020, 10am-12pm*
  *The Ark Montebello, 931 S Maple Av, Montebello, CA 90640*

*For more information on this project please visit metro.net/eastsidephase2.*

6. Posters – 11" X 17" in size. Please contact Edna Jimenez via email at EJimenez@arellanoassociates.com or 909-247-1236 to request posters. Posters can be placed in your organization's public counter, news section or other high-foot traffic areas.

7. School Outbound Text – Program the automated school message to notify parents of the upcoming Community Meetings a week in advance of the meetings. Message to be recorded:

– English Script

*Metro is conducting a round of community meetings to share the latest project information on the Eastside Transit Corridor Phase 2 Project on February 3rd in East Los Angeles, February 6th in Rosemead or February 8th in Montebello. The project proposes to extend the Metro Gold Line further east, from its current terminus at Pomona Bl and Atlantic Bl in East Los Angeles, to the City of South El Monte via the 60 freeway and/or to the City of Whittier via Washington Bl. Please visit metro.net/eastsidephase2 for full details.*

– Spanish Script:

*Metro está conduciendo una serie de reuniones comunitarias para compartir las últimas actualizaciones del Proyecto del Corredor de Transporte Hacia el Este Fase 2 el 3 de febrero en el este de Los Angeles, 6 de febrero en Rosemead y 8 de febrero en Montebello. El proyecto propone extender el tren ligero de Metro Gold Line más hacia el este desde su terminal actual en Pomona Bl/Atlantic Bl en el este de Los Angeles hacia la ciudad de South El Monte a lo largo de la autopista 60 y/o a la ciudad de Whittier a través de Washington Bl. Por favor visite metro.net/eastsidephase2 para detalles completos.*




EASTSIDE TRANSIT CORRIDOR PHASE 2

# TRANSMITTAL

| | |
|---|---|
| **DATE:** | February 18, 2020 |
| **FROM:** | Edna Jimenez |
| **SUBJECT:** | Public Meeting Notices |
| **TRANSMITTED VIA:** | In-person delivery |

---

Dear Community Stakeholder,

On behalf of the Los Angeles County Metropolitan Transportation Authority (Metro), thank you for sharing meeting notices with your community for the Eastside Transit Corridor Phase 2 Project. Enclosed are 50 notices that can be placed at your public counter or high foot-traffic area. Metro will host three community meetings in February. The dates and locations of each of these meetings are listed below.

**EAST LOS ANGELES** – Monday, February 3, 2020, 6-8pm
Fourth Street Primary Center, 469 Amalia Av, Los Angeles, CA 90022

**ROSEMEAD** – Thursday, February 6, 2020, 6-8pm
Don Bosco Technical Institute, 1151 San Gabriel Bl, Rosemead, CA 91770

**MONTEBELLO** – Saturday, February 8, 2020, 10am-12pm
The Ark Montebello, 931 S Maple Av, Montebello, CA 90640

If you have any questions or would like additional notices, please contact me at the number or email below.

Regards,

Edna Jimenez
Arellano Associates, LLC
Ph: 909-247-1236
Email: ejimenez@arellanoassociates.com

Metro

# Appendix B.1

# Printed Notices

metro.net/eastsidephase2

# Next stop: further east.

## *Próxima parada: más hacia al este.*

**EASTSIDE TRANSIT CORRIDOR PHASE 2 / *CORREDOR DE TRANSPORTE HACIA EL ESTE FASE 2***

Join us at a community meeting! / *¡Acompáñenos en una reunión comunitaria!*




**February 3, 6 and 8, 2020**

***3, 6 y 8 de febrero de 2020***

## Join us!

Metro is conducting a round of community meetings to share the latest project information on the Eastside Transit Corridor Phase 2 Project.

The project proposes to extend the Metro Gold Line further east, from its current terminus at Pomona Bl and Atlantic Bl in East Los Angeles, to the City of South El Monte via the 60 freeway and/or to the City of Whittier via Washington Bl.

## *¡Acompañenos!*

*Metro está conduciendo una serie de reuniones comunitarias para compartir las últimas actualizaciones del Proyecto del Corredor de Transporte Hacia el Este Fase 2.*

*El proyecto propone extender el tren ligero de Metro Gold Line más hacia el este desde su terminal actual en Pomona Bl/Atlantic Bl en el este de Los Angeles hacia la ciudad de South El Monte a lo largo de la autopista 60 y/o a la ciudad de Whittier a través de Washington Bl.*

### MEETING SCHEDULE / *DETALLES DE LAS REUNIONES*

**EAST LOS ANGELES**
Mon., February 3, 2020, 6–8pm
*Lun., 3 de febrero de 2020, 6–8pm*

Fourth Street Primary Center
469 Amalia Av
Los Angeles, CA 90022

**ROSEMEAD**
Thurs., February 6, 2020, 6–8pm
*Jue., 6 de febrero de 2020, 6–8pm*

Don Bosco Technical Institute
1151 San Gabriel Bl
Rosemead, CA 91770

**MONTEBELLO**
Sat., February 8, 2020, 10am–12pm
*Sáb., 8 de febrero de 2020, 10am–12pm*

The Ark Montebello
931 S Maple Av
Montebello, CA 90640

A Spanish interpreter will be available at every meeting. The information presented at each meeting will be the same.

*Intérprete en español estará disponible en todas las reuniones. La misma información será presentada en cada reunión.*

### CONTACT US / *CONTÁCTENOS*

213.922.3012

*eastsidephase2@metro.net*

*metro.net/eastsidephase2*

**323.466.3876 x2**
*Español*
**323.466.3876**

| | | | |
|---|---|---|---|
| 中文 | x3 | русский | x7 |
| 한국어 | x4 | Հայերէն | x8 |
| Tiếng Việt | x5 | ภาษาไทย | x9 |
| 日本語 | x6 | ՄԱՅԵՐԵՆ | x10 |

All Metro meetings are held in ADA accessible facilities. Other ADA accommodations and translations are available by calling 323.486.3876 or California Relay Service at 711 at least 72 hours in advance.

*Todas las reuniones de Metro se llevan a cabo en instalaciones acessibles para personas con discapacidades de acuerdo a la Ley Federal ADA. Además la ubicación de las reuniones deben ser accesibles por medio de transporte público. Arreglos para acomodaciones ADA e interpretación deben ser solicitadas por lo menos 72 horas de anticipación llamando al 323.466.3876 o al Servicio de Releo de California al 711.*

20-1637 ©2020 LACMTA

Metro®
One Gateway Plaza
99-13-1
Los Angeles, CA 90012

# Appendix B.2

# Eblasts

Having trouble viewing this email? Click here



## EASTSIDE TRANSIT CORRIDOR PHASE 2 PROJECT

### Join us at a community meeting! February 3, 6 and 8, 2020

***Haga clic aquí para español***

Metro is conducting a round of community meetings to share the latest project information on the Eastside Transit Corridor Phase 2 Project.

The project proposes to extend the Metro Gold Line further east, from its current terminus at Pomona Bl and Atlantic Bl in East Los Angeles, to the City of South El Monte via the 60 freeway and/or to the City of Whittier via Washington Bl.

## Meeting Schedule

**EAST LOS ANGELES**
Monday, February 3, 2020, 6-8pm
Fourth Street Primary Center
469 Amalia Av
Los Angeles, CA 90022

**ROSEMEAD**
Thursday, February 6, 2020, 6-8pm
Don Bosco Technical Institute
1151 San Gabriel Bl
Rosemead, CA 91770

**MONTEBELLO**
Saturday, February 8, 2020, 10am-12pm
The Ark Montebello
931 S Maple Av
Montebello, CA 90640

A Spanish interpreter will be available at every meeting. The information presented at each meeting will be the same.

## Contact us

213.922.3012
*eastsidephase2@metro.net*
*metro.net/eastsidephase2*
*losangelesmetro*
*@metrolosangeles*

323.466.3876 x2
*Español*
323.466.3876

| | | | |
|---|---|---|---|
| 中文 | x3 | русский | x7 |
| 한국어 | x4 | Հայերէն | x8 |
| Tiếng Việt | x5 | ภาษาไทย | x9 |
| 日本語 | x6 | ᨣᨪᨾᨪᨿᨾ | x10 |

All Metro meetings are held in ADA accessible facilities. Other ADA accommodations and translations are available by calling 323.486.3876 or California Relay Service at 711 at least 72 hours in advance.

Metro

Metro, One Gateway Plaza, Los Angeles, CA 90012

SafeUnsubscribe™ {recipient's email}
Forward this email | Update Profile | About our service provider
Sent by metroeastsidephase2@arellanoassociates.com

SHARE:

Join Our Email List



## PROYECTO DEL CORREDOR DE TRANSPORTE HACIA EL ESTE FASE 2

### ¡Acompáñenos en una reunión comunitaria! 3, 6 y 8 de Febrero de 2020

Metro está conduciendo una serie de reuniones comunitarias para compartir las últimas actualizaciones del Proyecto del Corredor de Transporte Hacia el Este Fase 2.

El proyecto propone extender el tren ligero de Metro Gold Line rumbo al este desde su terminal actual en Pomona Bl/Atlantic Bl en el este de Los Angeles hacia la ciudad de South El Monte a lo largo de la autopista 60 y/o a la ciudad de Whittier a través de Washington Bl.

### Detalles de las reuniones

**EAST LOS ANGELES**
Lunes, 3 de febrero de 2020
6-8pm
Fourth Street Primary Center
469 Amalia Av
Los Angeles, CA 90022

**ROSEMEAD**
Jueves, 6 de febrero de 2020
6-8pm
Don Bosco Technical Institute
1151 San Gabriel Bl
Rosemead, CA 91770

**MONTEBELLO**
Sábado, 8 de febrero de 2020
10am-12pm
The Ark Montebello
931 S Maple Av
Montebello, CA 90640

Intérprete en español estará disponible en todas las reuniones. La misma información será presentada en cada reunión.

### Contáctenos

213.922.3012
*eastsidephase2@metro.net*
*metro.net/eastsidephase2*
*losangelesmetro*
*@metrolosangeles*

323.466.3876 x2
*Español*
323.466.3876

| | | | |
|---|---|---|---|
| 中文 | x3 | русский | x7 |
| 한국어 | x4 | Հայերէն | x8 |
| Tiếng Việt | x5 | ภาษาไทย | x9 |
| 日本語 | x6 | ᠮᠣᠩᠭᠣᠯ | x10 |

Todas las reuniones de Metro se llevan a cabo en instalaciones accesibles para personas con discapacidades de acuerdo a la Ley Federal ADA. Arreglos para acomodaciones ADA e interpretación deben ser solicitadas por lo menos 72 horas de anticipación llamando al 323.466.3876 o al Servicio de Releo de California al 711.

Metro

Having trouble viewing this email? Click here



## EASTSIDE TRANSIT CORRIDOR PHASE 2 PROJECT

**REMINDER: Join us at a community meeting! February 6 and 8, 2020**

***Haga clic aquí para español***

Metro is conducting a round of community meetings to share the latest project information on the Eastside Transit Corridor Phase 2 Project.

The project proposes to extend the Metro Gold Line further east, from its current terminus at Pomona Bl and Atlantic Bl in East Los Angeles, to the City of South El Monte via the 60 freeway and/or to the City of Whittier via Washington Bl.

### Meeting Schedule

**EAST LOS ANGELES (COMPLETED)**
Monday, February 3, 2020, 6-8pm
Fourth Street Primary Center
469 Amalia Av
Los Angeles, CA 90022

**ROSEMEAD**
Thursday, February 6, 2020, 6-8pm
Don Bosco Technical Institute
Tech Hall
1151 San Gabriel Blvd
Rosemead, CA 91770*

**MONTEBELLO**
Saturday, February 8, 2020, 10am-12pm
The Ark Montebello
931 S Maple Av
Montebello, CA 90640

*Click here for parking instructions for the meeting at Don Bosco Technical Institute.*

A Spanish interpreter will be available at every meeting. The information presented at each meeting will be the same.

### Contact us

213.922.3012
*eastsidephase2@metro.net*
*metro.net/eastsidephase2*
*losangelesmetro*
*@metrolosangeles*

**323.466.3876 x2**
*Español*
**323.466.3876**
中文 x3 русский x7
한국어 x4 Հայերէն x8
Tiếng Việt x5 ภาษาไทย x9
日本語 x6 ឫសមថម x10

All Metro meetings are held in ADA accessible facilities. Other ADA accommodations and translations are available by calling 323.466.3876 or California Relay Service at 711 at least 72 hours in advance.

Metro

Metro, One Gateway Plaza, Los Angeles, CA 90012

SafeUnsubscribe™ {recipient's email}
Forward this email | Update Profile | About our service provider
Sent by metroeastsidephase2@arellanoassociates.com

Having trouble viewing this email? Click here



## PROYECTO DEL CORREDOR DE TRANSPORTE HACIA EL ESTE FASE 2

**RECORDATORIO: ¡Acompáñenos en una reunión comunitaria! 6 y 8 de Febrero de 2020**

Metro está conduciendo una serie de reuniones comunitarias para compartir las últimas actualizaciones del Proyecto del Corredor de Transporte Hacia el Este Fase 2.

El proyecto propone extender el tren ligero de Metro Gold Line rumbo al este desde su terminal actual en Pomona Bl/Atlantic Bl en el este de Los Angeles hacia la ciudad de South El Monte a lo largo de la autopista 60 y/o a la ciudad de Whittier a través de Washington Bl.

### Detalles de las reuniones

**EAST LOS ANGELES (COMPLETADA)**
Lunes, 3 de febrero de 2020
6-8pm
Fourth Street Primary Center
469 Amalia Av
Los Angeles, CA 90022

**ROSEMEAD**
Jueves, 6 de febrero de 2020
6-8pm
Don Bosco Technical Institute
Tech Hall
1151 San Gabriel Bl
Rosemead, CA 91770*

**MONTEBELLO**
Sábado, 8 de febrero de 2020
10am-12pm
The Ark Montebello
931 S Maple Av
Montebello, CA 90640

*Haga clic aquí para obtener instrucciones de estacionamiento en Don Bosco Technical Institute.*

Intérprete en español estará disponible en todas las reuniones. La misma información será presentada en cada reunión.

### Contáctenos

213.922.3012
*eastsidephase2@metro.net*
*metro.net/eastsidephase2*
*losangelesmetro*
*@metrolosangeles*

**323.466.3876 x2**
*Español*
**323.466.3876**
中文 x3 русский x7
한국어 x4 Հայերէն x8
Tiếng Việt x5 ภาษาไทย x9
日本語 x6 ਪੰਜਾਬੀ x10

Todas las reuniones de Metro se llevan a cabo en instalaciones accesibles para personas con discapacidades de acuerdo a la Ley Federal ADA. Arreglos para acomodaciones ADA e interpretación deben ser solicitadas por lo menos 72 horas de anticipación llamando al 323.466.3876 o al Servicio de Releo de California al 711.

Metro

Metro, One Gateway Plaza, Los Angeles, CA 90012

SafeUnsubscribe™ {recipient's email}
Forward this email | Update Profile | About our service provider

Sent by metroeastsidephase2@arellanoassociates.com

The content in this preview is based on the last saved version of your email - any changes made to your email that have not been saved will not be shown in this preview.



## EASTSIDE TRANSIT CORRIDOR PHASE 2 PROJECT

### Thank you for participating at a Community Meeting in February!

***Haga clic aquí para español***

Thank you for your participation in the community meetings last week held in East Los Angeles, Rosemead, and Montebello. The meetings provided a comprehensive project update in advance of the next Metro Planning & Programming Committee and Board of Directors meetings. The information and recommendations presented to the communities on the Eastside Transit Corridor Phase 2 Project (Project) will be reviewed and considered by the Metro Board of Directors, where they may take action. Board action could update the currently proposed alternatives (The Source article). Please review the following materials to learn more and see below for more information on the upcoming Metro Board and Committee meetings.

Materials from the meeting can be downloaded here:

- Project Fact Sheet - February 2020 (English)
- Presentation (English)
- Project Map

### Metro Board and Committee Meetings

The Metro Board of Directors will review and consider the information presented at the community meetings and project recommendations at the following meetings: Metro Planning & Programming Committee meeting on February 19, 2020 and at the Board of Directors meeting on February 27, 2020 (see details below). Both meetings are open to the public and will be held at Metro Headquarters. Links to watch the Board meeting in English and Spanish via a live stream can be found here: boardagendas.metro.net/

**Planning & Programming Committee**
Wednesday, February 19, 2020, 11am
One Gateway Plaza, 3rd Floor, Metro Board Room
Los Angeles, CA 90012

**Board of Directors Meeting**
Thursday, February 27, 2020, 10am
One Gateway Plaza, 3rd Floor, Metro Board Room
Los Angeles, CA 90012

### Contact us

213.922.3012
*eastsidephase2@metro.net*
*metro.net/eastsidephase2*
*losangelesmetro*
*@metrolosangeles*

**323.466.3876 x2**
*Español*
**323.466.3876**
中文 x3 русский x7
한국어 x4 Հայերէն x8
Tiếng Việt x5 ภาษาไทย x9
日本語 x6 ហ្គសមថម x10

All Metro meetings are held in ADA accessible facilities. Other ADA accommodations and translations are available by calling 323.466.3876 or California Relay Service at 711 at least 72 hours in advance.

Metro

The content in this preview is based on the last saved version of your email - any changes made to your email that have not been saved will not be shown in this preview.



## CORREDOR DE TRANSPORTE HACIA EL ESTE FASE 2

### ¡Gracias por participar en las reuniones comunitarias en febrero!

Gracias por su participación en las reuniones comunitarias de la semana pasada en las comunidades de East Los Angeles, Rosemead y Montebello. Las reuniones proporcionaron una actualización completa del Proyecto antes de las próximas reuniones del Comité de Planificación y Programación de Metro y la Junta Directiva de Metro. La información y las recomendaciones presentadas a las comunidades sobre el Proyecto del Corredor de Transporte Hacia el Este Fase 2 (Proyecto) serán revisadas y consideradas por la Junta Directiva de Metro, donde pueden tomar medidas. La acción de la Junta podría actualizar las alternativas actualmente propuestas (artículo El Pasajero). Por favor revise los siguientes materiales para aprender más y vea más abajo para más información sobre las próximas reuniones de la Junta Directiva y del Comité de Metro.

Puede acceder los materiales de las reuniones en los enlaces de abajo:

- Hoja informativa del proyecto - febrero de 2020
- Presentación
- Mapa del Proyecto

### Reuniones de la Junta y el Comité de Metro

La Junta Directiva de Metro revisará y considerará la información presentada en las reuniones comunitarias y recomendaciones del proyecto en las siguientes reuniones: Reunión del Comité de Planificación y Programación el 19 de febrero de 2020 y en la reunión de la Junta Directiva el 27 de febrero de 2020 (ver detalles a continuación). Ambas reuniones son abiertas al público y se llevaran a cabo en Metro. Enlaces para ver la reunión de la Junta Directiva en inglés y español a través de una transmisión en vivo en *https://boardagendas.metro.net/*

**Comité de Planificación y Programación**
Miércoles 19 de febrero de 2020, 11am
One Gateway Plaza, 3er piso, Metro Board Room
Los Angeles, CA 90012

**Junta de Consejo**
Jueves, 27 de febrero de 2020, 10am
One Gateway Plaza, 3er piso, Metro Board Room
Los Angeles, CA 90012

### Contáctenos

213.922.3012
*eastsidephase2@metro.net*
*metro.net/eastsidephase2*
*losangelesmetro*
*@metrolosangeles*

**323.466.3876 x2**
*Español*
**323.466.3876**
中文 x3 русский x7
한국어 x4 Հայերէն x8
Tiếng Việt x5 ภาษาไทย x9
日本語 x6 ហ្គេមថៃ x10

Todas las reuniones de Metro se llevan a cabo en instalaciones accesibles para personas con discapacidades de acuerdo a la Ley Federal ADA. Arreglos para acomodaciones ADA e interpretación deben ser solicitadas por lo menos 72 horas de anticipación llamando al 323.466.3876 o al Servicio de Releo de California al 711.

Metro

# Appendix B.3

## Posters




# EASTSIDE TRANSIT CORRIDOR PHASE 2

## Please join us at a community meeting in February 2020.

## *Acompáñenos en una reunión comunitaria en febrero de 2020.*

Metro is conducting a round of community meetings to share the latest project information on the Eastside Transit Corridor Phase 2 Project.

The project proposes to extend the Gold Line further east, from its current terminus at Pomona Bl and Atlantic Bl in East Los Angeles, to the City of South El Monte via the 60 freeway and/or Washington Bl to the City of Whittier.

*Metro está conduciendo una ronda de reuniones comunitarias para compartir las últimas actualizaciones del Proyecto del Corredor de Transporte Hacia el Este Fase 2.*

*El proyecto propone extender el tren ligero de Metro Gold Line más hacia el este desde su terminal actual en Pomona Bl/Atlantic Bl en el este de Los Angeles hacia la ciudad de South El Monte vía la autopista 60 y/o Washington Bl a la ciudad de Whittier.*

### Meeting Schedule / *Detalles de las reuniones*

**EAST LOS ANGELES**
**Monday, February 3, 2020**
*Lunes, 3 de febrero de 2020*

Fourth Street Primary Center
469 Amalia Av
Los Angeles, CA 90022

**ROSEMEAD**
**Thursday, February 6, 2020**
*Jueves, 6 de febrero de 2020*

Don Bosco Technical Institute
1151 San Gabriel Bl
Rosemead, CA 91770

**MONTEBELLO**
**Saturday, February 8, 2020**
*Sábado, 8 de febrero de 2020*

The Ark Montebello
931 S Maple Av
Montebello, CA 90640

A Spanish interpreter will be available at every meeting. The information presented at each meeting will be the same.

*Intérprete en español estará disponible en todas las reuniones. La misma información será presentada en cada reunión.*

All Metro meetings are held in ADA accessible facilities. ADA accommodations and translations are available by calling the project hotline at least 72 hours in advance.

*Todas las reuniones de Metro se llevan a cabo en instalaciones accesibles para las personas con discapacidades. Para solicitar otras adaptaciones para las personas con discapacidades e intérpretes, llame a la línea directa del proyecto al menos 72 horas antes de la reunión programada.*

**323.466.3876 x2**
*Español*
**323.466.3876**

| | | | |
|---|---|---|---|
| 中文 | x3 | русский | x7 |
| 한국어 | x4 | Հայերէն | x8 |
| Tiếng Việt | x5 | ภาษาไทย | x9 |
| 日本語 | x6 | ហាងមថ៌ម | x10 |

Metro®

### Contact Us / *Contáctenos*

213.922.3012
*eastsidephase2@metro.net*
*metro.net/eastsidephase2*

20182yAA ©2020 LACMTA




# EASTSIDE TRANSIT CORRIDOR PHASE 2

## Please join us at a community meeting in February 2020.

## *Acompáñenos en una reunión comunitaria en febrero de 2020.*

Metro is conducting a round of community meetings to share the latest project information on the Eastside Transit Corridor Phase 2 Project.

The project proposes to extend the Gold Line further east, from its current terminus at Pomona Bl and Atlantic Bl in East Los Angeles, to the City of South El Monte via the 60 freeway and/or Washington Bl to the City of Whittier.

*Metro está conduciendo una ronda de reuniones comunitarias para compartir las últimas actualizaciones del Proyecto del Corredor de Transporte Hacia el Este Fase 2.*

*El proyecto propone extender el tren ligero de Metro Gold Line más hacia el este desde su terminal actual en Pomona Bl/Atlantic Bl en el este de Los Angeles hacia la ciudad de South El Monte vía la autopista 60 y/o Washington Bl a la ciudad de Whittier.*

### Meeting Schedule / *Detalles de las reuniones*

**EAST LOS ANGELES**
**Monday, February 3, 2020**
*Lunes, 3 de febrero de 2020*

Fourth Street Primary Center
469 Amalia Av
Los Angeles, CA 90022

**ROSEMEAD**
**Thursday, February 6, 2020**
*Jueves, 6 de febrero de 2020*

Don Bosco Technical Institute
1151 San Gabriel Bl
Rosemead, CA 91770

**MONTEBELLO**
**Saturday, February 8, 2020**
*Sábado, 8 de febrero de 2020*

The Ark Montebello
931 S Maple Av
Montebello, CA 90640

A Spanish interpreter will be available at every meeting. The information presented at each meeting will be the same.

All Metro meetings are held in ADA accessible facilities. ADA accommodations and translations are available by calling the project hotline at least 72 hours in advance.

*Intérprete en español estará disponible en todas las reuniones. La misma información será presentada en cada reunión.*

*Todas las reuniones de Metro se llevan a cabo en instalaciones accesibles para las personas con discapacidades. Para solicitar otras adaptaciones para las personas con discapacidades e intérpretes, llame a la línea directa del proyecto al menos 72 horas antes de la reunión programada.*

**323.466.3876 x2**
*Español*
**323.466.3876**

| | | | |
|---|---|---|---|
| 中文 | x3 | русский | x7 |
| 한국어 | x4 | Հայերէն | x8 |
| Tiếng Việt | x5 | ภาษาไทย | x9 |
| 日本語 | x6 | ហាងមជ្ឈម | x10 |

Metro

### Contact Us / *Contáctenos*

213.922.3012
*eastsidephase2@metro.net*
*metro.net/eastsidephase2*

20-183AA ©2020 LACMTA

# Appendix B.4

# Extended Outreach

**Eastside Transit Corridor Phase 2** | **Bounce back**

**Community Meetings – February 3, 6, 8, 2020** | **Require research**

**Extended Outreach List** | **Distribution Map for delivery of notices and posters: https://drive.google.com/open?id=1QAUuMAD5Aps-Cemp3g1mPGwOgeBMy**

| No | Organization Type | Organization | Address | City | ST | Zip | First Name | Last Name | Title | Notification Method | # Meeting Notices | # Posters | Assigned | Source | DELIVERED | NOTES | FRIDAY |
|---|---|---|---|---|---|---|---|---|---|---|---|---|---|---|---|---|---|
| 32 | City Hall | City of Montebello | 1600 W Beverly Blvd | Montebello | CA | | Lillian | Guzman | | Meeting notices, posters and toolkit | 50 | 10 | | June 2019 Scoping Mtg's | | 1/16/19: Edna emailed toolkit | |
| 55 | City Hall | City of Whittier | 13230 Penn St Water Division, Whittier | Whittier | CA | | Isabella | Haro | | Meeting notices, posters and toolkit | 50 | 5 | | June 2019 Scoping Mtg's | | 1/16/19: Edna emailed toolkit | Open 8 am - 5pm |
| 8 | Library | Commerce Public Library | | Commerce | CA | | | | | Meeting notices, toolkit | 50 | 0 | | June 2019 Scoping Mtg's | | 1/16/19: Edna emailed toolkit | yes |
| 5 | Community Organizations | East Yard Communities for Environmental Justice | | Commerce | CA | | Alessandro | Negrete | | Meeting notices, posters and toolkit | 50 | 1 | | June 2019 Scoping Mtg's | | 1/16/19: Edna emailed toolkit | Same org. as the Mexican American Opportunity Foundation (Commerce) |
| 5 | Community Organizations | East Yard Communities for Environmental Justice | | Commerce | CA | | Cindy | Donis | | Meeting notices, posters and toolkit | 50 | 1 | | June 2019 Scoping Mtg's | | 1/16/19: Edna emailed toolkit | Same org. as the Mexican American Opportunity Foundation (Commerce) |
| 86 | Schools - Montebello Unified Sch | Rosewood Park School | 2353 South Commerce Way | Commerce | CA | | Adeline | Canedo | Assistant Principal | Meeting notices andToolkit | 886 | | | June 2019 Scoping Mtg's | | 1/16/19: Edna emailed toolkit | |
| 75 | Schools - Los Angeles Unified Sch | 4th Street Primary Center | 469 Amalia Ave | East Los Angeles | CA | | Audrey | Wu | Principal | Meeting notices andToolkit | 250 | | | June 2019 Scoping Mtg's | | 1/16/19: Edna emailed toolkit | |
| 9 | Community Organizations | Bienvenidos (on Atlantic) | 507 S Atlantic Blvd | East Los Angeles | CA | 90022 | Desiree | Reyes | | Meeting notices, posters and toolkit | 50 | 1 | | June 2019 Scoping Mtg's | | 1/16/19: Edna emailed toolkit | |
| 11 | Community Organizations | East LA Community Corporation | 2917 E 1st St | East Los Angeles | CA | 90033 | Isela | Gracian | | Meeting notices, posters and toolkit | 50 | 1 | | June 2019 Scoping Mtg's | | 1/16/19: Edna emailed toolkit | |
| 12 | Community Organizations | East Los Angeles Community Youth Center | 5120 E. Beverly Blvd | East Los Angeles | CA | 90022 | Martha | | | Meeting notices, posters and toolkit | 50 | 1 | | June 2019 Scoping Mtg's | | 1/16/19: Edna emailed toolkit | |
| 25 | Library | East Los Angeles County Library | 4837 E 3rd St | East Los Angeles | CA | 90022 | Mario | | | Meeting notices, posters and toolkit | 50 | 25 | | June 2019 Scoping Mtg's | | 1/16/19: Edna emailed toolkit | Open 10 am - 6 pm |
| 13 | Community Organizations | East Los Angeles Women's Center | 1431 S. Atlantic Blvd | East Los Angeles | CA | | Barbara | Kappos | | Meeting notices, posters and toolkit | 50 | 1 | | June 2019 Scoping Mtg's | | 1/16/19: Edna emailed toolkit | |
| 14 | Community Organizations | Eastmont Community Center | 701 Hoefner Ave | East Los Angeles | CA | 90022 | Brenda | Mata | | Meeting notices, posters and toolkit | 50 | 1 | | June 2019 Scoping Mtg's | | 1/16/19: Edna emailed toolkit | |
| 15 | Community Organizations | Eastside LEADS | | East Los Angeles | CA | | | | | Meeting notices, posters and toolkit | 50 | 1 | | June 2019 Scoping Mtg's | | 1/16/19: Edna emailed toolkit | |
| 17 | Community Organizations | Innercity Struggle | 530 South Boyle Ave | East Los Angeles | CA | 90033 | Ana | Alvarenga | | Meeting notices, posters and toolkit | 50 | 1 | | June 2019 Scoping Mtg's | | 1/16/19: Edna emailed toolkit | |
| 20 | Community Organizations | Maravilla Foundation | 5729 E Union Pacific Ave | East Los Angeles | CA | | | | | Meeting notices, posters and toolkit | 50 | 1 | | June 2019 Scoping Mtg's | | 1/16/19: Edna emailed toolkit | |
| 21 | Community Organizations | South East LA Collaborative (SELA) | 1545 Wilshire Blvd, Suite 700 | East Los Angeles | CA | 90017 | Luis | Velasquez | | Meeting notices, posters and toolkit | 50 | 1 | | June 2019 Scoping Mtg's | | 1/16/19: Edna emailed toolkit | |
| 23 | Community Organizations | VELA | | East Los Angeles | CA | | Marcos A. | Barriga | | Meeting notices, posters and toolkit | 50 | 1 | | June 2019 Scoping Mtg's | | 1/16/19: Edna emailed toolkit | |
| 24 | Community Organizations | WIC Office (ELA Triangle location) | 277 S Atlantic Blvd | East Los Angeles | CA | | Laticia | | | Meeting notices, posters and toolkit | 50 | 1 | | June 2019 Scoping Mtg's | | 1/16/19: Edna emailed toolkit | |
| 26 | Community Organizations | Latino Urban Forum | 3120 Lexington Ave | El Monte | CA | | Norma E. | Garza | | Meeting notices, posters and toolkit | 50 | 1 | | June 2019 Scoping Mtg's | | 1/16/19: Edna emailed toolkit | |
| 27 | Community Organizations | Communities For a Better Environment | 6325 Pacific Blvd | Hungtingon Park | CA | | Darryl | Sarmiento | | Meeting notices, posters and toolkit | 50 | 25 | | June 2019 Scoping Mtg's | | 1/16/19: Edna emailed toolkit | Open 10 am - 5 pm |
| 29 | Community Organizations | Bienestar | 5326 E. Beverly Blvd | Los Angeles | CA | | Oscar | De la O | | Meeting notices, posters and toolkit | 50 | 1 | | June 2019 Scoping Mtg's | | 1/16/19: Edna emailed toolkit | |
| 30 | Community Organizations | Chicano Resource Center | 4837 E 3rd St | Los Angeles | CA | 90022 | Mario | | | Meeting notices, posters and toolkit | 50 | 1 | | June 2019 Scoping Mtg's | | 1/16/19: Edna emailed toolkit | |
| 36 | Library | Chet Holifield County Library | 1060 S Greenwood Ave | Montebello | CA | | C. | Marshall | | Meeting notices, posters and toolkit | 50 | 1 | | June 2019 Scoping Mtg's | | 1/16/19: Edna emailed toolkit | |
| 88 | Schools - Montebello Unified Sch | Greenwood Elementary School | 900 S Greenwood Ave | Montebello | CA | | Maria | Valenzuela | | Meeting notices andToolkit | 900 | | | June 2019 Scoping Mtg's | | 1/16/19: Edna emailed toolkit | |
| 66 | Chambers of Commerce | Montebello Chamber of Commerce | 109 N 19th St | Montebello | CA | | Adriana | Dugan | Member Services Specialist | Meeting notices andToolkit | 25 | 1 | | June 2019 Scoping Mtg's | | 1/16/19: Edna emailed toolkit | |
| 37 | Library | Montebello Park Public Library | 1550 W Beverly Blvd | Montebello | CA | | Rosemary | Gurrola | | Meeting notices, posters and toolkit | 50 | 1 | | June 2019 Scoping Mtg's | | 1/16/19: Edna emailed toolkit | |
| 33 | Community Organizations | Montebello Senior Center | 115 S Taylor Ave | Montebello | CA | | Crystal | Jaimez | | Meeting notices, posters and toolkit | 50 | 1 | | June 2019 Scoping Mtg's | | 1/16/19: Edna emailed toolkit | |
| 34 | Community Organizations | Potrero Heights Park Community and Senior Center | 8051 Arroyo Dr | Montebello | CA | | Janina | Murrieta | | Meeting notices, posters and toolkit | 50 | 1 | | June 2019 Scoping Mtg's | | 1/16/19: Edna emailed toolkit | |
| 35 | Community Organizations | Via Campo Senior Villas | 2201 Via Campo | Montebello | CA | | | | | Meeting notices, posters | 50 | 1 | | June 2019 Scoping Mtg's | | 1/16/19: Edna emailed toolkit | |
| 40 | Library | Monterey Park Public Library | 318 S Ramona Ave | Monterey Park | CA | | Diana | Garcia | City Librarian | Meeting notices, posters and toolkit | 50 | 1 | | June 2019 Scoping Mtg's | | 1/16/19: Edna emailed toolkit | |
| 46 | Library | Pico Rivera Public Library | 9001 Mines Ave | Pico Rivera | CA | | | | | Meeting notices, posters and toolkit | 50 | 0 | | June 2019 Scoping Mtg's | | 1/16/19: Edna emailed toolkit | |
| 42 | Community Organizations | Pico Rivera Senior Center | 9200 Mines Ave | Pico Rivera | CA | | Julie | Martinez | | Meeting notices, posters and toolkit | 50 | 1 | | June 2019 Scoping Mtg's | | 1/16/19: Edna emailed toolkit | |
| 43 | Community Organizations | Pio Pico Woman's Club | 9214 Mines Av | Pico Rivera | CA | | Dolores | Ruedas | | Meeting notices, posters and toolkit | 50 | 1 | | June 2019 Scoping Mtg's | | 1/16/19: Edna emailed toolkit | |
| 44 | Community Organizations | Rio Vista Park | 8751 Coffman and Pico Rd | Pico Rivera | CA | | Candace | West | | Meeting notices, posters and toolkit | 50 | 1 | | June 2019 Scoping Mtg's | | 1/16/19: Edna emailed toolkit | |
| 45 | Community Organizations | Smith Park | 6016 Rosemead Blvd, | Pico Rivera | CA | | Candace | West | | Meeting notices, posters and toolkit | 50 | 1 | | June 2019 Scoping Mtg's | | 1/16/19: Edna emailed toolkit | |
| 48 | Library | Rosemead City Library | 8800 Valley Blvd | Rosemead | CA | | Sue | Yamamoto | | Meeting notices, toolkit | 50 | 0 | | June 2019 Scoping Mtg's | | 1/16/19: Edna emailed toolkit | |
| 70 | Chambers of Commerce | Santa Fe Springs Chamber of Commerce | 12016 Telegraph Rd | Santa Fe Springs | CA | | Christy | Lindsay | | Meeting notices andToolkit | 25 | 1 | | June 2019 Scoping Mtg's | | 1/16/19: Edna emailed toolkit | |
| 51 | Library | Santa Fe Springs Public Library | 11700 Telegraph Rd | Santa Fe Springs | CA | | Joyce | Ryan | | Meeting notices, posters and toolkit | 50 | 1 | | June 2019 Scoping Mtg's | | 1/16/19: Edna emailed toolkit | |
| 53 | Community Organizations | South El Monte Community Center | 1530 Central Av | South El Monte | CA | | Jayson | Perez | | Meeting notices, posters and toolkit | 50 | 1 | | June 2019 Scoping Mtg's | | 1/16/19: Edna emailed toolkit | |
| 54 | Library | South El Monte Library | 1430 Central Ave | South El Monte | CA | | Angie | Macias-Mendez | | Meeting notices, posters and toolkit | 50 | 1 | | June 2019 Scoping Mtg's | | 1/16/19: Edna emailed toolkit | |
| 60 | Library | Los Nietos County Library | 8511 Duchess, Whittier, CA 90606 | Whittier | CA | | | | | Meeting notices, posters and toolkit | 50 | 1 | | June 2019 Scoping Mtg's | | 1/16/19: Edna emailed toolkit | |
| 57 | Community Organizations | PIH Health | 12401 Washington Blvd | Whittier | CA | | Kevin | Koga | Director of Marketing Communications | Meeting notices, posters and toolkit | 50 | 1 | | June 2019 Scoping Mtg's | | 1/16/19: Edna emailed toolkit | |
| 61 | Library | Sorensen County Library | 6934 Broadway Ave, Whittier, CA 9060 | Whittier | CA | | Charmaine B. | Sello | | Meeting notices, posters and toolkit | 50 | 11 | | June 2019 Scoping Mtg's | | 1/16/19: Edna emailed toolkit | Open 10am - 6pm |
| 62 | Library | Whittier Public Library | | Whittier | | | Paymaneh | Maghsoudi | Director of Library Services | Meeting notices, posters and toolkit | 50 | 1 | | June 2019 Scoping Mtg's | | 1/16/19: Edna emailed toolkit | yes |

| | | | | | | | | | | | | | | | | | |
|---|---|---|---|---|---|---|---|---|---|---|---|---|---|---|---|---|---|
| 63 | Library | Whittwood Branch Library | | Whittier | | | | | | Meeting notices, posters and toolkit | 50 | 1 | | June 2019 Scoping Mtg's | | 1/16/19: Edna emailed toolkit | yes |
| 85 | Schools - Montebello Unified Sch | Bandini Elementary School | 2318 Couts Ave | Commerce | CA | | Phillip | Nolasco | Principal | Email Toolkit | | | | June 2019 Scoping Mtg's | | 1/16/19: Edna emailed toolkit | |
| 64 | Chambers of Commerce | Commerce Industrial Council | 6055 E Washington Blvd #400 | Commerce | | 90040 | Pat | Monroy | | Email Toolkit | | | | June 2019 Scoping Mtg's | | 1/16/19: Edna emailed toolkit | |
| 76 | Schools - Los Angeles Unified Sch | Alphonso B. Perez Special Education Center | 4540 Michigan Ave | East Los Angeles | CA | | Martha | Castro | | Email Toolkit | | | | June 2019 Scoping Mtg's | | 1/16/19: Edna emailed toolkit | |
| 77 | Schools - Los Angeles Unified Sch | Brooklyn Avenue Elementary School | 4620 East Cesar E Chavez Ave | East Los Angeles | CA | | Marissa | Martinez | Principal | Email Toolkit | | | | June 2019 Scoping Mtg's | | 1/16/19: Edna emailed toolkit | |
| 78 | Schools - Los Angeles Unified Sch | David Wark Griffith Middle School | 4765 E 4th St | East Los Angeles | CA | | Gregorio | Verbera | Assistant Principal | Email Toolkit | | | | June 2019 Scoping Mtg's | | 1/16/19: Edna emailed toolkit | |
| 65 | Chambers of Commerce | East Los Angeles Chamber of Commerce | 4716 E. Cesar Chavez Ave. | East Los Angeles | CA | 90022 | | | | Email Toolkit | | | | June 2019 Scoping Mtg's | | 1/16/19: Edna emailed toolkit | |
| 79 | Schools - Los Angeles Unified Sch | Fourth Street Elementary School | 420 Amalia Ave | East Los Angeles | CA | | Maria | Freese | Principal | Email Toolkit | | | | June 2019 Scoping Mtg's | | 1/16/19: Edna emailed toolkit | |
| 80 | Schools - Los Angeles Unified Sch | James A. Garfield High School | 5101 E 6th St | East Los Angeles | CA | | Andres | Favela | Principal | Email Toolkit | | | | June 2019 Scoping Mtg's | | 1/16/19: Edna emailed toolkit | |
| 87 | Schools - Montebello Unified Sch | Montebello Park Elementary School | 6300 Northside Dr | East Los Angeles | CA | | Gina | Andujo | Principal | Email Toolkit | | | | June 2019 Scoping Mtg's | | 1/16/19: Edna emailed toolkit | |
| 81 | Schools - Los Angeles Unified Sch | Morris K. Hamasaki Elementary School | 4865 E 1st St | East Los Angeles | CA | | Carlos | Madrigal | Principal | Email Toolkit | | | | June 2019 Scoping Mtg's | | 1/16/19: Edna emailed toolkit | |
| 74 | Schools - Private | St. Alphonsus School | 552 Amalia Ave | East Los Angeles | CA | | Minerva | Mungia - Sancha | Principal | Email Toolkit | | | | June 2019 Scoping Mtg's | | 1/16/19: Edna emailed toolkit | |
| 82 | Schools - Los Angeles Unified Sch | Winter Gardens Elementary School | 1277 Clela Ave | East Los Angeles/Commerce | CA | | Leticia | Garcia | Principal | Email Toolkit | | | | June 2019 Scoping Mtg's | | 1/16/19: Edna emailed toolkit | |
| 94 | Schools - El Monte Unified School | El Monte Unified School District | 3540 Lexington Ave | El Monte | CA | | Dr. Edward | Zuniga | Superintendent | Email Toolkit | | | | June 2019 Scoping Mtg's | | 1/16/19: Edna emailed toolkit | |
| 96 | Schools - Montain View Elementa | Montain View School District | 3320 Gilman Rd | El Monte | CA | 91732 | Lillian | Maldonado Fres | Superintendent | | | | | June 2019 Scoping Mtg's | | | |
| 73 | Chambers of Commerce | SGV Economic Partnership-Lilian | 4900 Rivergrade Rd | Irwindale | CA | 91706 | Paul | Thomas | Director of Marketing and Outreach | Email Toolkit | | | | June 2019 Scoping Mtg's | | 1/16/19: Edna emailed toolkit | |
| 83 | Schools - Los Angeles Unified Sch | Los Angeles Unified School District | | Los Angeles | | | | | | Email Toolkit | | | | June 2019 Scoping Mtg's | | 1/16/19: Edna emailed toolkit | |
| 89 | Schools - Montebello Unified Sch | Montebello Unified School District | 123 S. Montebello Blvd | Montebello | CA | | Anthony | Martinez | Superintendent | Email Toolkit | | | | June 2019 Scoping Mtg's | | 1/16/19: Edna emailed toolkit | |
| 90 | Schools - Montebello Unified Sch | Schurr High School | 820 N Wilcox Ave | Montebello | CA | | Stacey | Honda | | Email Toolkit | | | | June 2019 Scoping Mtg's | | 1/16/19: Edna emailed toolkit | |
| 91 | Schools - Montebello Unified Sch | Vail High Continuation School | 1230` S Vail Ave | Montebello | CA | | Jacinto | Zavala | Acting Principal | Email Toolkit | | | | June 2019 Scoping Mtg's | | 1/16/19: Edna emailed toolkit | |
| 92 | Schools - Montebello Unified Sch | Wilcox Elementary School | 816 Donna Way | Montebello | CA | | Veronica | Fernandez | Principal | Email Toolkit | | | | June 2019 Scoping Mtg's | | 1/16/19: Edna emailed toolkit | |
| 93 | Schools - Montebello Unified Sch | Bella Vista Elementary School | 2410 Findlay Ave | Monterey Park | CA | | Stephanie | Hardaway | Principal | Email Toolkit | | | | June 2019 Scoping Mtg's | | 1/16/19: Edna emailed toolkit | |
| 97 | Schools - Monterey Park | East LA Community College | 1301 Avenida Cesar Chavez | Monterey Park | CA | 91754 | Dr. Raúl | Rodriguez | President | Email Toolkit | | | | June 2019 Scoping Mtg's | | 1/16/19: Edna emailed toolkit | |
| 67 | Chambers of Commerce | Monterey Park Chamber of Commerce (message only) | | Monterey Park | CA | | | | | | | | | June 2019 Scoping Mtg's | | | |
| 84 | Schools - Los Angeles Unified Sch | Robert Hill Lane Elementary School | 1500 Avenida Cesar Chavez | Monterey Park | CA | | J. | Flores | Principal | Email Toolkit | | | | June 2019 Scoping Mtg's | | 1/16/19: Edna emailed toolkit | |
| 100 | Schools - El Rancho Unified Schoo | El Rancho High School | 6501 Passons Blvd | Pico Rivera | CA | | Christopher | Silvas | Principal | Email Toolkit | | | | June 2019 Scoping Mtg's | | 1/16/19: Edna emailed toolkit | |
| 101 | Schools - El Rancho Unified Schoo | El Rancho Unified School District | | Pico Rivera | CA | | Dr. Frances | Esparza | Superintendent | | | | | June 2019 Scoping Mtg's | | | |
| 68 | Chambers of Commerce | Pico Rivera Chamber of Commerce | 5016 Passons Boulevard, | Pico Rivera | CA | 90660 | Julian | Balderas | | Email Toolkit | | | | June 2019 Scoping Mtg's | | 1/16/19: Edna emailed toolkit | |
| 102 | Schools - El Rancho Unified Schoo | Rivera Elementary School | 7250 Citronell Ave | Pico Rivera | CA | | Alma-Delia | Renteria | Principal | Email Toolkit | | | | June 2019 Scoping Mtg's | | 1/16/19: Edna emailed toolkit | |
| 103 | Schools - El Rancho Unified Schoo | Rivera Middle School | 7200 Citronell Ave | Pico Rivera | CA | | Yvette | Ventura-Rincon | Principal | Email Toolkit | | | | June 2019 Scoping Mtg's | | 1/16/19: Edna emailed toolkit | |
| 69 | Chambers of Commerce | Rosemead Chamber of Commerce | 3953 Muscatel Ave | Rosemead | CA | | Teddy | Lu | President | Email Toolkit | | | | June 2019 Scoping Mtg's | | 1/16/19: Edna emailed toolkit | |
| 98 | Schools - Montain View Elementa | Charles T. Kranz Intermediate School | 12460 Fineview St | South El Monte | CA | | David | Herrera | Principal | Email Toolkit | | | | June 2019 Scoping Mtg's | | 1/16/19: Edna emailed toolkit | |
| 71 | Chambers of Commerce | El Monte/South El Monte Chamber of Commerce | 1903 N Durfee Ave | South El Monte | CA | 91733 | Ken | Rausch | Chief Executive Officer | Email Toolkit | | | | June 2019 Scoping Mtg's | | 1/16/19: Edna emailed toolkit | |
| 99 | Schools - Montain View Elementa | Monte Vista Elementary School | 11111 Thienes Ave | South El Monte | CA | | Glenda | Giron | Principal | Email Toolkit | | | | June 2019 Scoping Mtg's | | 1/16/19: Edna emailed toolkit | |
| 95 | Schools - El Monte Unified School | South El Monte High School | 1001 Durfee Ave | South El Monte | CA | | Jorge | Morales | Principal | Email Toolkit | | | | June 2019 Scoping Mtg's | | 1/16/19: Edna emailed toolkit | |
| 106 | Schools - Los Nietos School Distri | Ada S. Nelson Elementary School | 8140 Vicki Dr | Whittier | CA | | LaTanya | Reeves | Principal | Email Toolkit | | | | June 2019 Scoping Mtg's | | 1/16/19: Edna emailed toolkit | |
| 107 | Schools - Los Nietos School Distri | Aeolian Elementary School | 11600 Aeolian St | Whittier | CA | | Becky Speh | Becky Speh | Principal | Email Toolkit | | | | June 2019 Scoping Mtg's | | 1/16/19: Edna emailed toolkit | |
| 104 | Schools - East Whittier City Schoo | East Whittier City School District | 14535 E. Whittier Blvd | Whittier | CA | | Marc | Patterson | Superintendent | Email Toolkit | | | | June 2019 Scoping Mtg's | | 1/16/19: Edna emailed toolkit | |
| 104 | Schools - East Whittier City Schoo | East Whittier City School District | 14535 E. Whittier Blvd | Whittier | CA | | Alison | Hernandez | Executive Secretary | Email Toolkit | | | | June 2019 Scoping Mtg's | | 1/16/19: Edna emailed toolkit | |
| 105 | Schools - East Whittier City Schoo | Evergreen Elementary School | 12915 Helmer Dr | Whittier | CA | | Skarlette Torres | Skarlette Torres | Principal | Email Toolkit | | | | June 2019 Scoping Mtg's | | 1/16/19: Edna emailed toolkit | |
| 108 | Schools - Los Nietos School Distri | Los Nietos School District | 8324 Westman Ave | Whittier | CA | 90606 | Jonathan | Vasquez | Superintendant | Email Toolkit | | | | June 2019 Scoping Mtg's | | 1/16/19: Edna emailed toolkit | |
| 110 | Schools - Whittier City School Dist | Phelan Language Academy | 7150 Cully Ave | Whittier | CA | | Ignacio | Avila | Principal | Email Toolkit | | | | June 2019 Scoping Mtg's | | 1/16/19: Edna emailed toolkit | |
| 109 | Schools - Whittier | Rio Hondo College | 3600 Workman Mill Rd | Whittier | CA | 90601 | Rusell | Castaneda-Calle | Goverment & Public Relations Director | Email Toolkit | | | | June 2019 Scoping Mtg's | | 1/16/19: Edna emailed toolkit | |
| 72 | Chambers of Commerce | Whittier Area Chamber of Commerce | | Whittier | | | Celina | Zambrano | | Email Toolkit | | | | June 2019 Scoping Mtg's | | 1/16/19: Edna emailed toolkit | |




EASTSIDE TRANSIT CORRIDOR PHASE 2

# Appendix C

Meeting Materials

# Appendix C.1

# Agenda




Eastside Transit Corridor Phase 2

# Agenda

**Monday, February 3, 2020**
**6–8pm**
Fourth Street Primary Center
469 Amalia Av, Los Angeles, CA 90022

| | |
|---|---|
| **6:00pm** | **Welcome & Registration** |
| **6:20pm** | **Formal Presentation** |
| **7:00pm** | **Q&A** |
| **7:30pm** | **Project Staff Available for Additional Questions, Following Q&A** |
| **8:00pm** | **Adjourn** |

Metro




Eastside Transit Corridor Phase 2

# Agenda

**Thursday, February 6, 2020**
**6–8pm**
Don Bosco Technical Institute
1151 San Gabriel Bl, Rosemead, CA 91770

| | |
|---|---|
| **6:00pm** | **Welcome & Registration** |
| **6:20pm** | **Formal Presentation** |
| **7:00pm** | **Q&A** |
| **7:30pm** | **Project Staff Available for Additional Questions, Following Q&A** |
| **8:00pm** | **Adjourn** |

Metro




Eastside Transit Corridor Phase 2

# Agenda

**Saturday, February 8, 2020**
**10am–12pm**
The Ark Montebello
931 S Maple Av, Montebello, CA 90640

| | |
|---|---|
| **10:00am** | **Welcome & Registration** |
| **10:20am** | **Formal Presentation** |
| **11:00am** | **Q&A** |
| **11:30am** | **Project Staff Available for Additional Questions, Following Q&A** |
| **12:00pm** | **Adjourn** |

Metro




Corredor de Transporte Hacia el Este Fase 2

# Agenda

**Lunes, 3 de febrero, 2020**
**6–8pm**
Fourth Street Primary Center
469 Amalia Av, Los Angeles, CA 90022

| | |
|---|---|
| **6:00pm** | **Bienvenida y registro** |
| **6:20pm** | **Presentación formal** |
| **7:00pm** | **Preguntas y respuestas** |
| **7:30pm** | **Personal del proyecto disponible para preguntas adicionales, después de preguntas y respuestas** |
| **8:00pm** | **Conclusión** |

Metro




Corredor de Transporte Hacia el Este Fase 2

# Agenda

**Jueves, 6 de febrero, 2020**

**6–8pm**

Don Bosco Technical Institute

1151 San Gabriel Bl, Rosemead, CA 91770

| | |
|---|---|
| **6:00pm** | **Bienvenida y registro** |
| **6:20pm** | **Presentación formal** |
| **7:00pm** | **Preguntas y respuestas** |
| **7:30pm** | **Personal del proyecto disponible para preguntas adicionales, después de preguntas y respuestas** |
| **8:00pm** | **Conclusión** |

Metro




Corredor de Transporte Hacia el Este Fase 2

# Agenda

**Sábado, 8 de febrero, 2020**

**10am–12pm**

The Ark Montebello

931 S Maple Av, Montebello, CA 90640

| | |
|---|---|
| **10:00am** | **Bienvenida y registro** |
| **10:20am** | **Presentación formal** |
| **11:00am** | **Preguntas y respuestas** |
| **11:30am** | **Personal del proyecto disponible para preguntas adicionales, después de preguntas y respuestas** |
| **12:00pm** | **Conclusión** |

Metro

# Appendix C.2

# Comment Card

# Next stop:
# your questions.

Metro®


# Next stop:
# your questions.

Metro®

# You have a voice in our future.

DATE: MEETING LOCATION:

NAME

ORGANIZATION

PHONE

EMAIL

MAILING ADDRESS

CITY, STATE, ZIP

**EASTSIDE TRANSIT CORRIDOR PHASE 2**

# You have a voice in our future.

DATE: MEETING LOCATION:

NAME

ORGANIZATION

PHONE

EMAIL

MAILING ADDRESS

CITY, STATE, ZIP

**EASTSIDE TRANSIT CORRIDOR PHASE 2**

# Próxima parada: sus preguntas.

Metro®

# Próxima parada: sus preguntas.

Metro®

# Usted tiene una voz en nuestro futuro.

FECHA: UBICACIÓN DE LA REUNIÓN:

NOMBRE

ORGANIZACIÓN

TELÉFONO

CORREO ELECTRÓNICO

DIRECCIÓN DE ENVIO

CIUDAD, ESTADO, CÓDIGO

**PROYECTO DEL CORREDOR DE TRANSPORTE HACIA EL ESTE FASE 2**

# Usted tiene una voz en nuestro futuro.

FECHA: UBICACIÓN DE LA REUNIÓN:

NOMBRE

ORGANIZACIÓN

TELÉFONO

CORREO ELECTRÓNICO

DIRECCIÓN DE ENVIO

CIUDAD, ESTADO, CÓDIGO

**PROYECTO DEL CORREDOR DE TRANSPORTE HACIA EL ESTE FASE 2**

# Contact Us


Jenny Cristales-Cevallos
Project Manager, Metro
One Gateway Plaza, M/S 99-22-6
Los Angeles, CA 90012

213.922.3012

*eastsidephase2@metro.net*

*metro.net/eastsidephase2*


Metro®

# Appendix C.3

# Display Boards

# Eastside Transit Corridor Phase 2 SR 60 Alternative

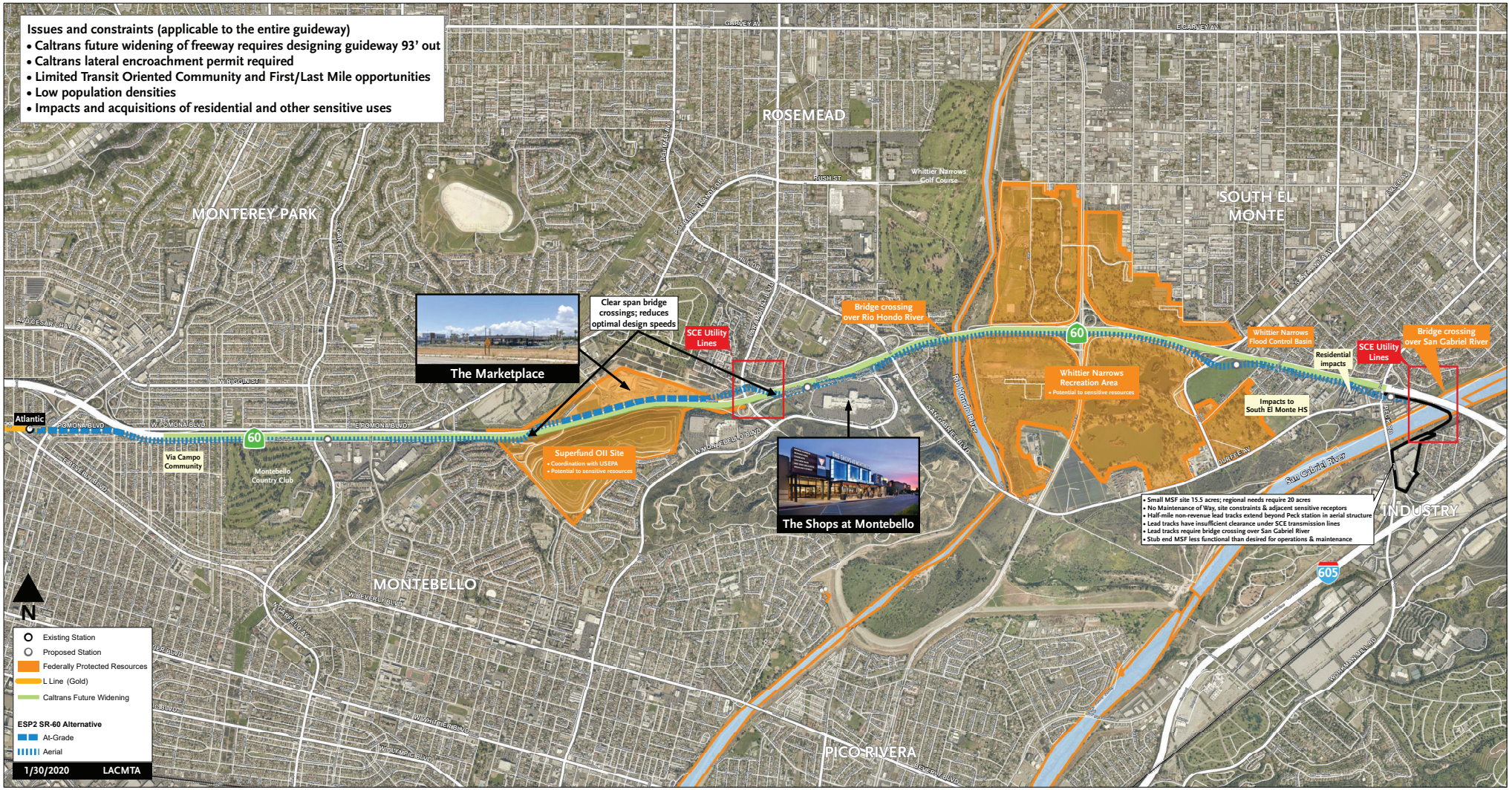


Metro

# Corredor de Transporte Hacia el Este Fase 2 - Alternativa Washington

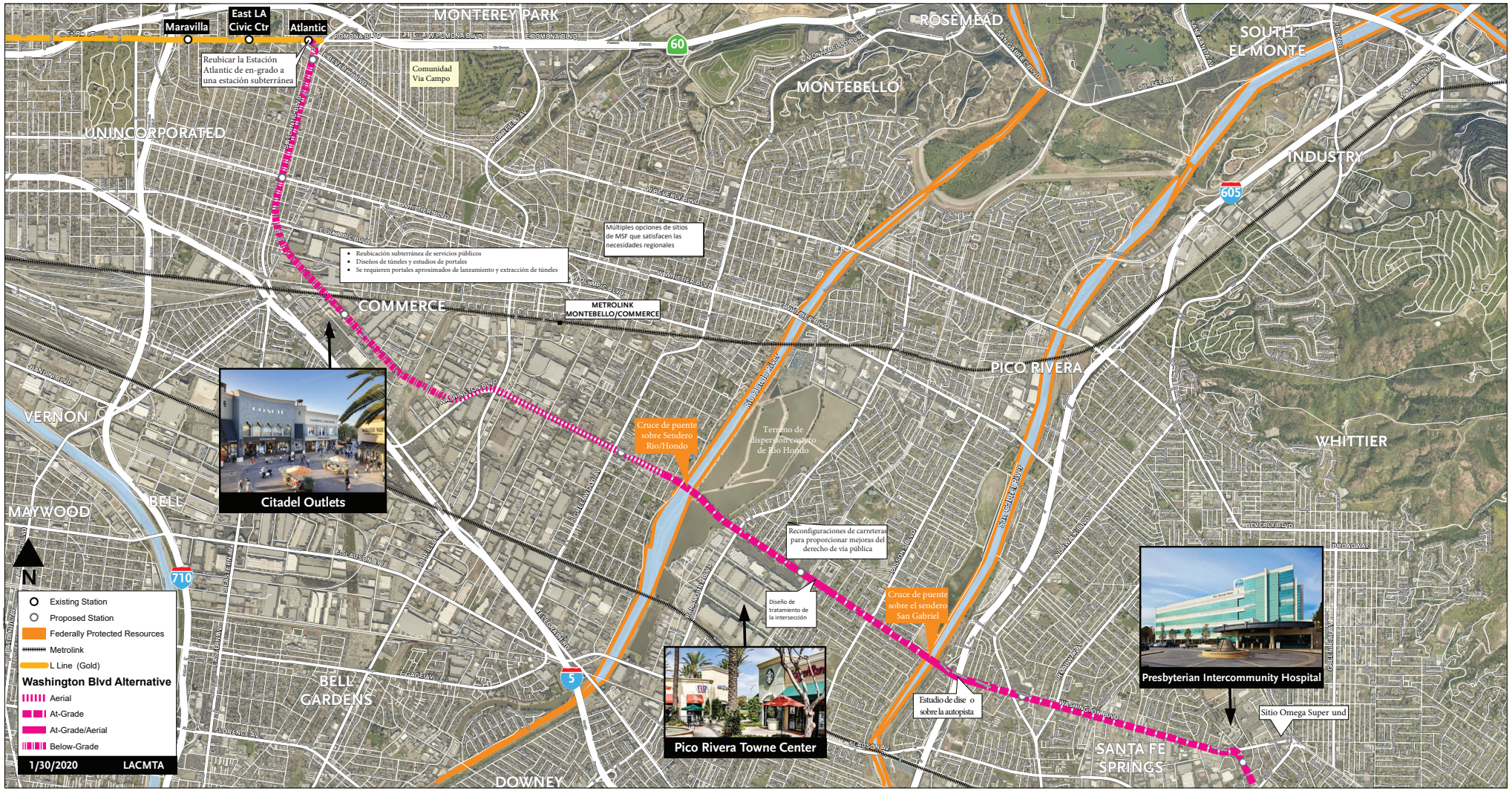


Metro

# Project Map

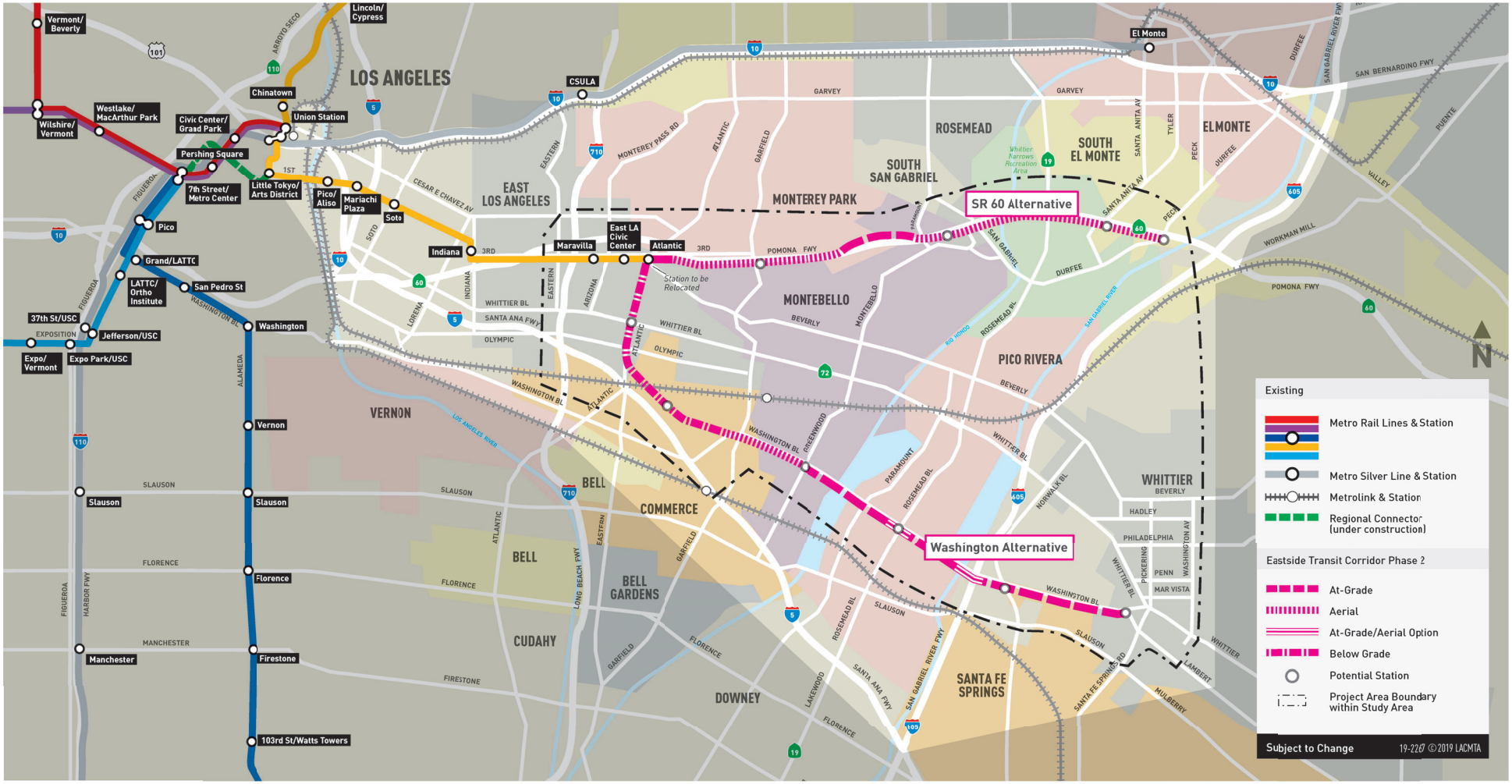


Metro

EASTSIDE TRANSIT CORRIDOR PHASE 2

# Appendix C.4

# Project Fact Sheet

metro.net/eastsidephase2

# Próxima parada: más hacia el este.

## CORREDOR DE TRANSPORTE HACIA EL ESTE FASE 2

Hoja informativa




Metro®

FEBRERO 2020

## Información General

**Metro está estudiando tres (3) alternativas para el proyecto que extenderá el servicio de transporte de tren ligero Metro L Line (Gold) más hacia el este desde su actual terminal en Pomona Bl y Atlantic Bl en East Los Angeles. El objetivo del Proyecto Corredor de Transporte Hacia el Este Fase 2 es mejorar el acceso y la movilidad del transporte público para conectar las comunidades del este del Condado de Los Angeles al sistema de tránsito regional de Metro, incluyendo Commerce, East Los Angeles, Montebello, Monterey Park, Pico Rivera, Rosemead, Santa Fe Springs, South El Monte y Whittier.**

En 2014, un Borrador de la Declaración/Informe de Impacto Ambiental (EIS/EIR, en inglés) analizó dos (2) opciones de alineamientos (rutas) para extender Metro L Line (Gold) hacia el este a South El Monte – vía la Ruta Estatal 60 (en inglés, SR 60) – o hacia Whittier (vía Washington Bl). Basado en el análisis técnico y comentarios recibidos por parte de agencias y del público, la Junta Directiva de Metro opto por completar estudios adicionales para responder a los comentarios recibidos. En mayo de 2017, el personal de Metro completó el estudio técnico para el proyecto que resultó en actualizar las tres (3) alternativas que avanzarán en el proceso ambiental reiniciado:

1. Alternativa SR 60
2. Alternativa Washington
3. Alternativa Combinada
   (construye alternativas SR 60 y Washington)

## Alternativa SR 60

La Alternativa SR 60 generalmente sigue el extremo sur de la autopista 60 desde la terminal actual de Metro L Line (Gold) en Pomona Bl y Atlantic Bl y continua hasta llegar a Peck Rd en South El Monte. La alineación se desplaza hacia el lado norte de la autopista por 1.5 millas para evitar usos sensibles de la tierra, entre Greenwood Av y Paramount Bl. Estaciones propuestas* a lo largo de la ruta que se están considerando incluyen:

> Estación Garfield en Montebello
> Estación The Shops at Montebello en Montebello
> Estación Santa Anita en South El Monte
> Estación Peck en South El Monte

## Alternativa Washington

La Alternativa Washington podría viajar hacia el sur sobre Atlantic Bl en un segmento subterráneo entre la actual terminal de Metro L Line (Gold) en Pomona Bl/Atlantic Bl y Citadel Outlets en Commerce. Después, la ruta continuaría hacia el este sobre Washington Bl vía configuraciones aéreas y en-grado (a nivel de la calle) hasta terminar en Lambert Rd en Whittier. Estaciones propuestas* a lo largo de la ruta que se están considerando incluyen:

> Estación Pomona Bl/Atlantic Bl rediseñada en East Los Angeles
> Estación Atlantic Bl/Whittier Bl en East Los Angeles
> Estación Citadel en Commerce
> Estación Greenwood Av en Montebello
> Estación Rosemead Bl en Pico Rivera
> Estación Norwalk Bl sirviendo la comunidad de Los Nietos y las ciudades de Whittier y Santa Fe Springs
> Estación Lambert Rd en Whittier

## Alternativa Combinada

La Alternativa Combinada es definida como la construcción completa de ambas alternativas – SR 60 y Washington Bl. Esta alternativa también permitiría viajes directos entre South El Monte y Whittier.

## Segmentos Operativos Iniciales

Se anticipa que las alternativas del proyecto no puedan ser construidas completamente en un solo ciclo de financiamiento, así pues, Segmentos Operativos Iniciales, (en inglés, IOS) serán evaluados para poder construir el proyecto en fases. Cualquier segmento deberá operar como un sistema integro e incluirá instalaciones de mantenimiento y almacenaje. Este enfoque es similar a la construcción de otros proyectos ferroviarios de Metro que fueron completados en fases, incluyendo:

> Metro B Line (Red) (construido en tres fases)
> Metro D Line (Purple) Extension (bajo construcción en tres fases)
> Metro E Line (Expo) (construido en dos fases)
> Metro L Line (Gold) Foothill Extension (bajo construcción en cuatro fases)

* *Las ubicaciones de las estaciones se evaluarán exhaustivamente para garantizar que cada estacion propuesta tenga demanda de pasajeros, oportunidades de desarrollo económico, conexiones de primera/última milla, entre otros factores.*

# Corredor de Transporte Hacia el Este Fase 2

Alternativas del proyecto

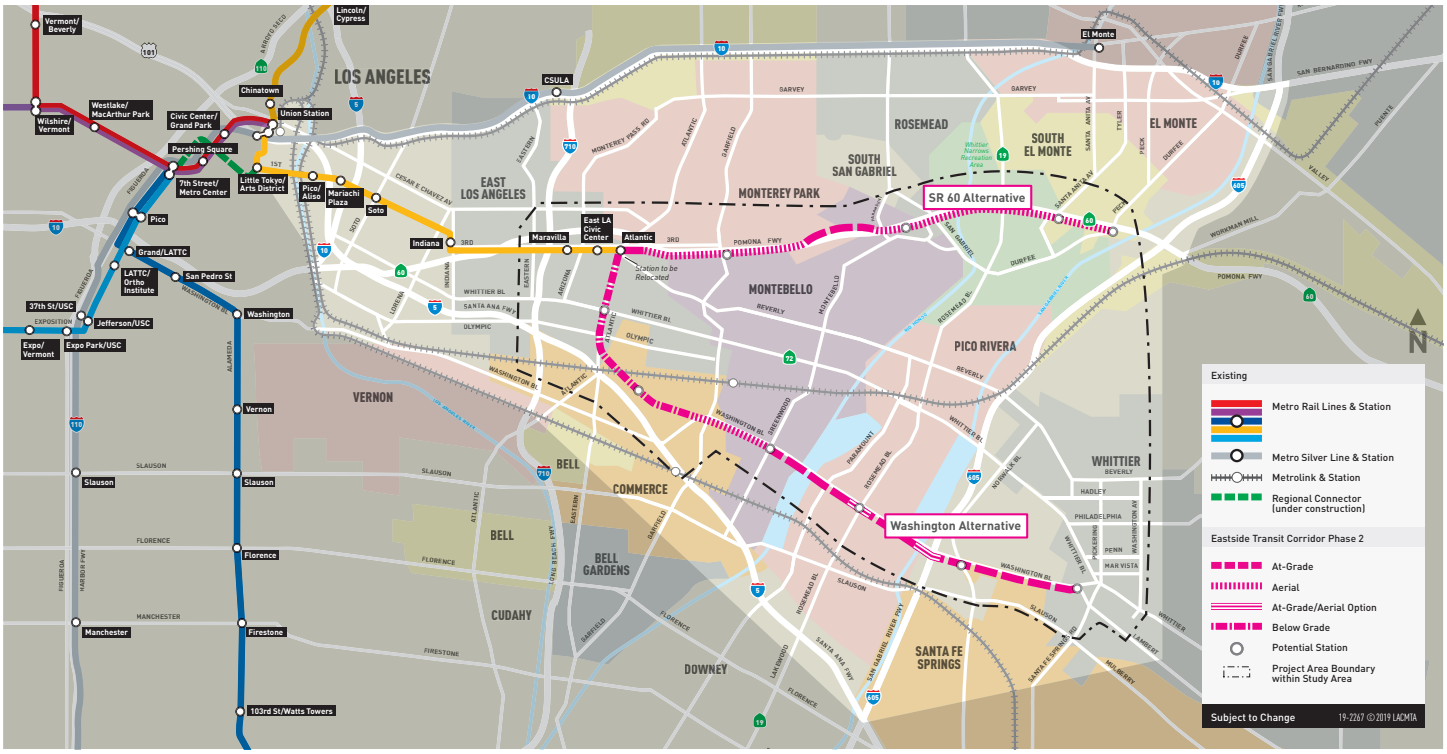


## Proceso Ambiental Reiniciado

El proceso ambiental reiniciado para el proyecto actualizará el Borrador EIS/EIR originalmente publicado en el 2014. El Borrador reiniciado, Borrador EIS/EIR Suplemental/Recirculado considerará los cambios que han ocurrido en las comunidades a lo largo de los alineamientos desde el 2014 y va a:

> Actualizar el propósito y la necesidad del proyecto y objectivos del proyecto

> Evaluar varios refinamientos de diseño sobre las alternativas para responder a comentarios recibidos en el Borrador EIS/EIR del 2014

> Actualizar pronósticos de abordaje y tiempo de viaje

> Estudiar impactos al medioambiente

> Analizar cruces a nivel de la calle

> Identificar sitios para ubicar instalaciones de mantenimiento y almacenaje de trenes

> Desarrollar IOS

El Borrador EIS/EIR Suplemental/Recirculado será preparado y estará disponible para revisión del público en el 2021. Durante la fase de revisión ambiental, el personal de Metro continuará proporcionando actualizaciones del proyecto, recursos y herramientas para mantener a las comunidades informadas. Oportunidades para recibir comentarios también serán programadas durante hitos claves del proceso de planificación.

## Financiamiento del Proyecto

Gracias al apoyo de los votantes del Plan de Mejoramiento de Tráfico del Condado de Los Angeles – presentado en la boleta de votantes como la Medida M en noviembre 2016 – Metro asigno $6 mil millones en financiamiento para este proyecto, programado en dos ciclos (de acuerdo con la implementación del plan):

> Ciclo 1 asigna $3 mil millones en el 2029 (una alineación)

> Ciclo 2 asigna $3 mil millones en el 2053 (segunda alineación)

El proyecto también es identificado como uno de los cuatro proyectos pilares y es una alta prioridad para la aceleración potencial. Si financiamiento puede ser asegurado antes del ciclo de financiación de 2029, una de las alternativas (aún por determinar) podría construirse a tiempo para los Juegos Olímpicos y Paralimpicos en verano de 2028.

## Cronología del Proyecto

El diagrama de abajo resalta los hitos futuros del proyecto.

## Proceso de Desarrollo del Proyecto*




**2018-2021**
Proceso de estudios ambientales reiniciados y ingeniería conceptual avanzada

**2022-2023**
Estudios ambientales e ingeniería conceptual

**2023-2028**
Diseño final

**2029**
Construcción de la primera alternativa

**2035**
Apertura de servicio de la primera alternativa

PARTICIPACIÓN PÚBLICA CONTINUA

*La línea de tiempo está sujeta a cambios de diversos factores, incluyendo las oportunidades de financiamiento (vea la sección Financiamiento del Proyecto).

## Participación Público

Metro está comprometido con un programa de difusión integral que proporciona a las partes interesadas en el proyecto las herramientas y recursos necesarios para ser educados e informados y proporcionar un aporte valioso en hitos claves del proyecto.

## CONTÁCTENOS

Metro lo invita a mantenerse involucrado y compartir sus comentarios.

Lilian De Loza-Gutierrez
Gerente de Relaciones Comunitarias de Metro
One Gateway Plaza, 99-13-01
Los Angeles, CA 90012

213.922.3012

*eastsidephase2@metro.net*

*metro.net/eastsidephase2*

*@metrolosangeles*

*losangelesmetro*

20-1795 ©2020 LACMTA

metro.net/eastsidephase2

# Next stop: further east.

## EASTSIDE TRANSIT CORRIDOR PHASE 2

Fact Sheet




Metro

FEBRUARY 2020

## Overview

**Metro is studying three (3) project alternatives to extend the Metro L Line (Gold) further east from its current terminus at Pomona Bl and Atlantic Bl in East Los Angeles. The goal of the proposed Eastside Transit Corridor Phase 2 Project is to improve transit access and mobility by connecting eastside communities in LA County to Metro's regional transit system, including Commerce, East Los Angeles, Montebello, Monterey Park, Pico Rivera, Rosemead, Santa Fe Springs, South El Monte and Whittier.**

In 2014, a Draft Environmental Impact Statement/ Environmental Impact Report (EIS/EIR) analyzed two (2) alignment (route) options for extending the Metro L Line (Gold) further east into South El Monte – via State Route 60 (SR 60) or Whittier (via Washington Bl). Based on the technical analysis and comments received by agencies and the public, the Metro Board of Directors opted to complete additional studies to address the comments received. In May 2017, Metro staff completed a technical study for the project that resulted in the following three (3) alternatives moving into the reinitiated environmental process:

1. SR 60 Alternative
2. Washington Alternative
3. Combined Alternative
   (builds both SR 60 and Washington alternatives)

## SR 60 Alternative

The SR 60 Alternative generally follows the southern edge of the SR 60 freeway from the current Metro L Line (Gold) terminus at Pomona Bl and Atlantic Bl ending at Peck Rd in South El Monte. The alignment shifts to the north side of the freeway for about 1.5 miles to avoid sensitive land uses between Greenwood Av and Paramount Bl. Proposed stations* along this route being considered include:

> Garfield Station in Montebello
> The Shops at Montebello Station in Montebello
> Santa Anita Station in South El Monte
> Peck Station in South El Monte

## Washington Alternative

The Washington Alternative would travel south along Atlantic Bl in an underground segment between the current Metro L Line (Gold) terminus at Pomona Bl/ Atlantic Bl and the Citadel Outlets in Commerce. The route then proceeds east along Washington Bl via aerial and at-grade (street level) configurations ending at Lambert Rd in Whittier. Proposed stations* along this route being considered include:

> Redesigned Atlantic Bl Station in East Los Angeles
> Atlantic Bl/Whittier Bl Station in East Los Angeles
> The Citadel Station in Commerce
> Greenwood Av Station in Montebello
> Rosemead Bl Station in Pico Rivera
> Norwalk Bl Station serving unincorporated Los Nietos, Whittier and Santa Fe Springs
> Lambert Rd Station in Whittier

## Combined Alternative

The Combined Alternative is defined as the complete build-out of both the SR 60 and Washington alternatives. This alternative could also provide a connection between South El Monte and Whittier.

## Initial Operating Segments

The project alternatives are not anticipated to be fully constructed in one funding cycle, therefore, Initial Operating Segments (IOS) will be evaluated to build the project in phases. Any IOS must be able to operate as a stand-alone system and include a maintenance and storage facility. This approach is similar to the phased construction of other Metro Rail projects, including:

> Metro B Line (Red) (built in three segments)
> Metro D Line (Purple) Extension
  (under construction in three segments)
> Metro E Line (Expo) (built in two segments)
> Metro L Line (Gold) Foothill Extension
  (under construction in four segments)

** Station locations will be evaluated thoroughly to ensure each proposed station has ridership demand, economic development opportunities, first/last mile connections, among other factors.*

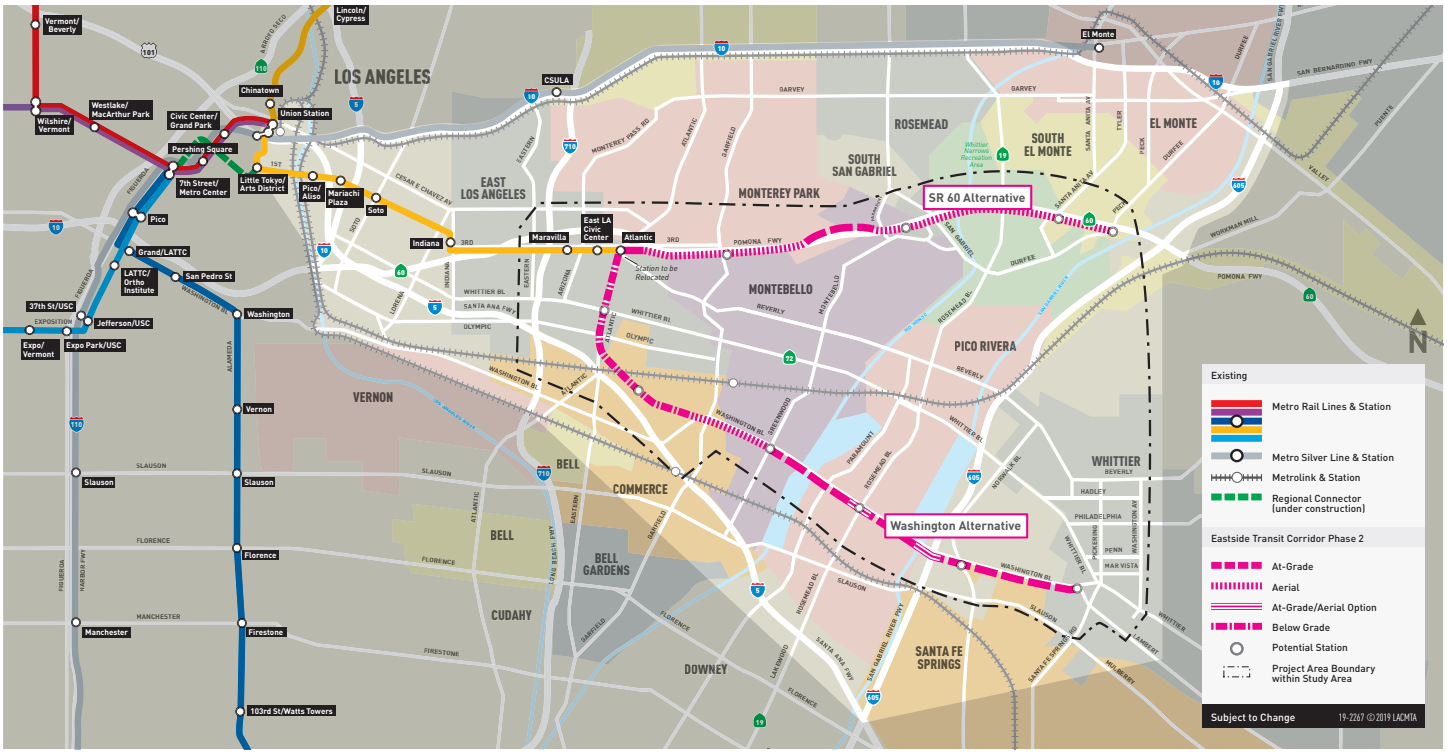


## Reinitiated Environmental Process

A reinitiated environmental process for the project will update the original Draft EIS/EIR that was released in 2014. The reinitiated draft, Supplemental/Recirculated Draft EIS/EIR, will consider the changes that have occurred in communities along the alignments since 2014 and will:

> Update the project's purpose and need, and the project's objectives

> Evaluate various design refinements on alternatives to address comments received on the 2014 Draft EIS/EIR

> Update ridership and travel time projections

> Study potential environmental impacts

> Analyze grade crossings

> Identify locations for maintenance and storage facilities

> Develop IOS

The Supplemental/Recirculated Draft EIS/EIR will be prepared and is anticipated to be available for public review in 2021. Throughout the environmental review phase, Metro staff will continue to provide project updates to stakeholders and provide the necessary tools and resources to keep communities informed. Opportunities to provide feedback will also be scheduled at key milestones in the planning process.

## Project Funding

Thanks to voter support of the Los Angeles County Traffic Improvement Plan – presented to voters as Measure M in November 2016 – Metro allocated $6 billion in funding for this project that has been programmed in two cycles (per the plan's funding schedule):

> Cycle 1 allocates $3 billion in 2029 (one alignment)

> Cycle 2 allocates $3 billion in 2053 (second alignment)

The project is also identified as one of the four pillar projects and is a high priority for potential acceleration. If funding can be secured prior to the anticipated 2029 funding cycle, one of the alternatives (yet to be determined) could be built in time for the 2028 Summer Olympic and Paralympic Games.

## Project Timeline

The flow chart below highlights the project's future milestones.

## Project Development Process*

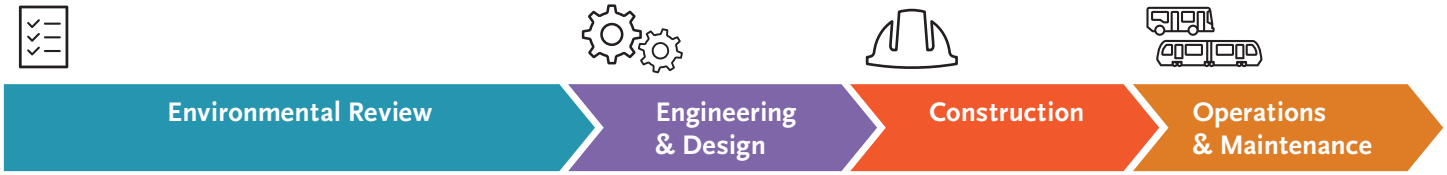


**2018-2021**
Reinitiated Environmental Process & Advanced Conceptual Engineering

**2022-2023**
Environmental Studies & Conceptual Engineering

**2023-2028**
Final Design

**2029**
Construction of First Alternative

**2035**
First Alternative Open for Service

ONGOING PUBLIC PARTICIPATION

*This timeline is subject to change based on various factors, including funding opportunities (see Project Funding section).

## Public Involvement

Metro is committed to a comprehensive outreach program that provides project stakeholders with the necessary tools and resources to be informed about the project to provide valuable input at key milestones.

### CONTACT US

Metro invites you to stay involved and share your feedback.

Lilian De Loza-Gutierrez
Metro Community Relations Manager
One Gateway Plaza, 99-13-01
Los Angeles, CA 90012

213.922.3012

*eastsidephase2@metro.net*

*metro.net/eastsidephase2*

*@metrolosangeles*

*losangelesmetro*

20-1794 ©2020 LACMTA

# Appendix C.5

# Presentation

# Next stop: further east.

## EASTSIDE TRANSIT CORRIDOR PHASE 2




## Community Meetings

February 2020

Metro

# Purpose of the Meeting

> Project Update

> Technical Findings

> Path Forward for the Environmental Process

> Upcoming Meetings

Metro

# History of the Eastside Transit Corridor Phase 2

## 2009

### Alternatives Analysis

Over 47 alternatives analyzed, including different:
- Routes
- Modes
- Stations
- Configurations

## 2014

### Draft EIS/EIR

- Evaluated two light rail alternatives
- LPA not selected

## 2017

### Post Draft EIS/EIR Technical Study

-Responded to comments
-Identified a new connection to Washington

## 2019

### Metro Reinitiated Environmental Process

Three build alternatives are being evaluated

Metro

# Project Overview

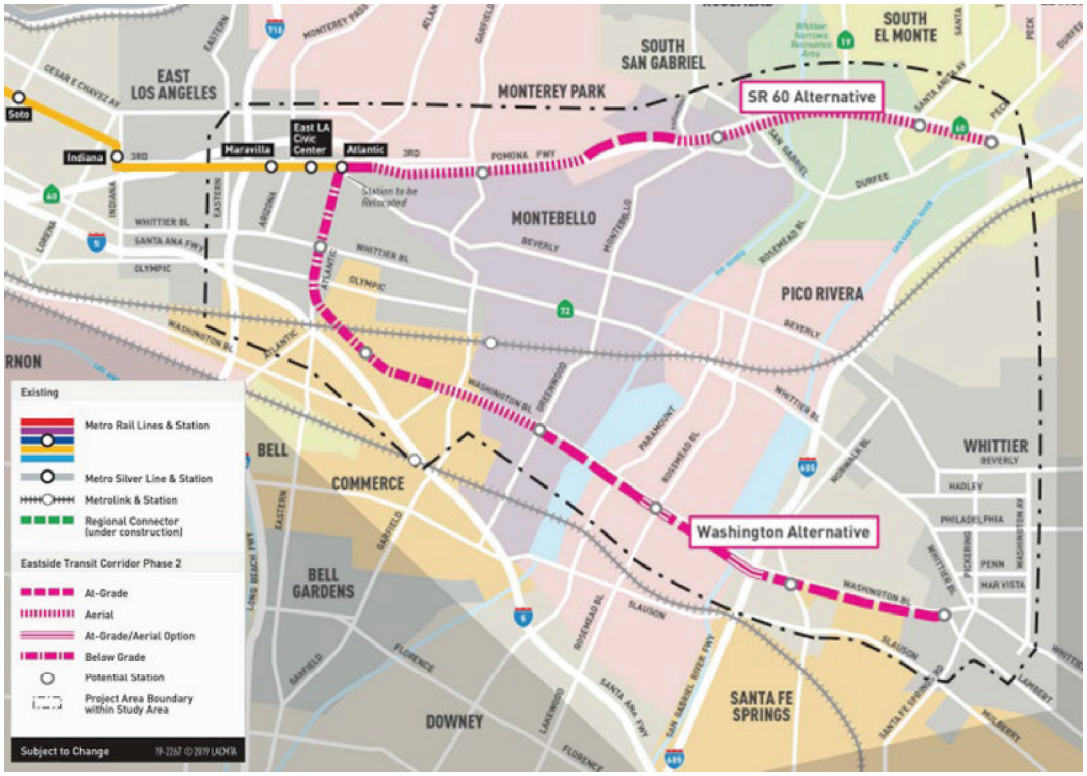


> One of the four pillar projects identified to be in operations by 2028

> Identifying funding strategies for acceleration

> Cycle 1 in Measure M Expenditure Plan identifies funding for <u>one alignment</u>

Metro

# Project Funding Timeline

**Cycle 1**
**State, Local, Federal and Other Funding**
**Measure M**
**Total: $3B**

Groundbreaking 2029
Expected Opening Date 2035
(One Alignment)

**Cycle 2**
**State, Local, Federal and Other Funding**
**Measure M**
**Total: $3B**

Groundbreaking 2053
Expected Opening Date 2057
(Second Alignment)

Metro

# Measure M Project Timeline

We are here

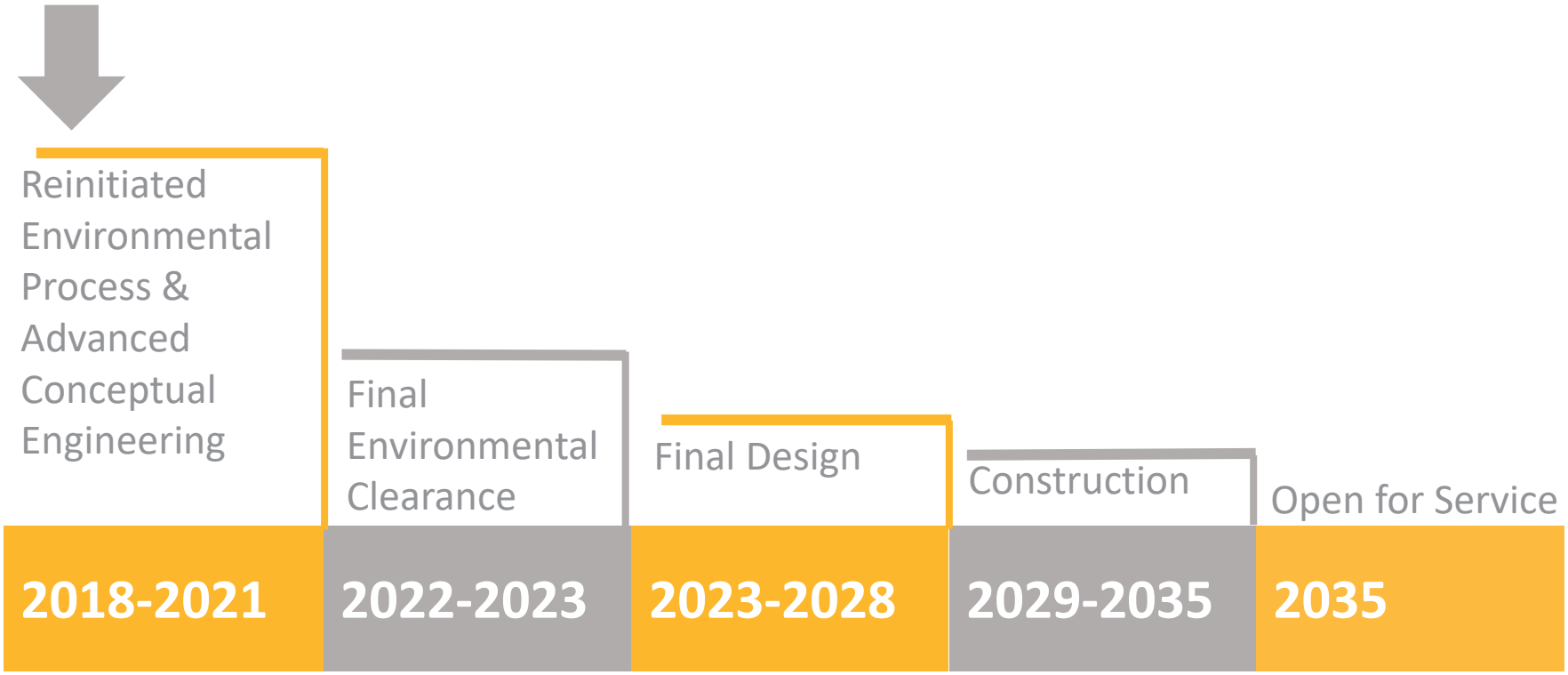

# Scoping Comment Themes

> Major themes:

- General support for all three build alternatives
- Opposition to the at-grade segment of the SR 60 alignment from S Atlantic Bl to Findlay Av
- General support for the Washington Alternative from communities, business groups and employers along the alignment
- Concerns raised over environmental justice and equal consideration for undergrounding in lower-income areas of the county

# Focused Technical Studies

- SR 60 Bridge Crossing
- SR 60 Peck Road Relocation
- SR 60 Station Concept Refinement Market Place
- SR 60 At-Grade Design
- Washington Tunnel Portal Location
- Washington Design Variation
- Combined Alternative Junction Design and Rail Operations

# Washington Alternative

- Design Variations – Rosemead and I-605
- Bridge Crossings would require permitting
- Underground Tunnel
  - Mixmaster
  - Utility corridor
  - Freight tracks
- Tunnel Boring Machine (TBM) launch and extraction sites

# SR 60 Alternative

- Longstanding issues
  - Caltrans
    - Lateral encroachment permit
    - Not to preclude future improvements
    - No columns in the median
  - US Environmental Protection Agency
    - Operating Industries, Inc Superfund Site
  - Southern California Edison
    - Utility corridors transmission line conflicts
  - US Army Corps of Engineers
    - Whittier Narrows flood plain

# SR 60 Alternative - Technical Findings

- SR 60 Freeway future widening
  - Potential property acquisitions or impacts to sensitive land uses
    - Residential
    - Environmentally sensitive areas
- SR60/I-605 improvements require relocation of Peck Road station and guideway
- Bridge spans across the freeway would reduce operating speeds
- SCE utility corridors conflicts
  - Paramount Blvd interchange
  - Connection to SR 60 Maintenance Storage Facility

Metro

# Constrained SR 60 Maintenance Storage Facility




- Non-revenue lead tracks would extend the proposed terminus by approximately a half mile
- Lead tracks would cross over the San Gabriel River and the San Gabriel River Trail/Bike Path
- Vertical clearance of overhead transmission lines

| | Regional Needs | SR 60 MSF |
|---|---|---|
| Size | 20 Acres | 15.5 Acres |
| Storage Capacity Light Rail Vehicles | 100-120 | 70 |

# Combined Alternative

- Introduces the inclusion of wye junction
- Additional property acquisitions
- Adds approximately $1.3-1.7 billion to the capital costs
  - Not commensurate with the forecasted ridership

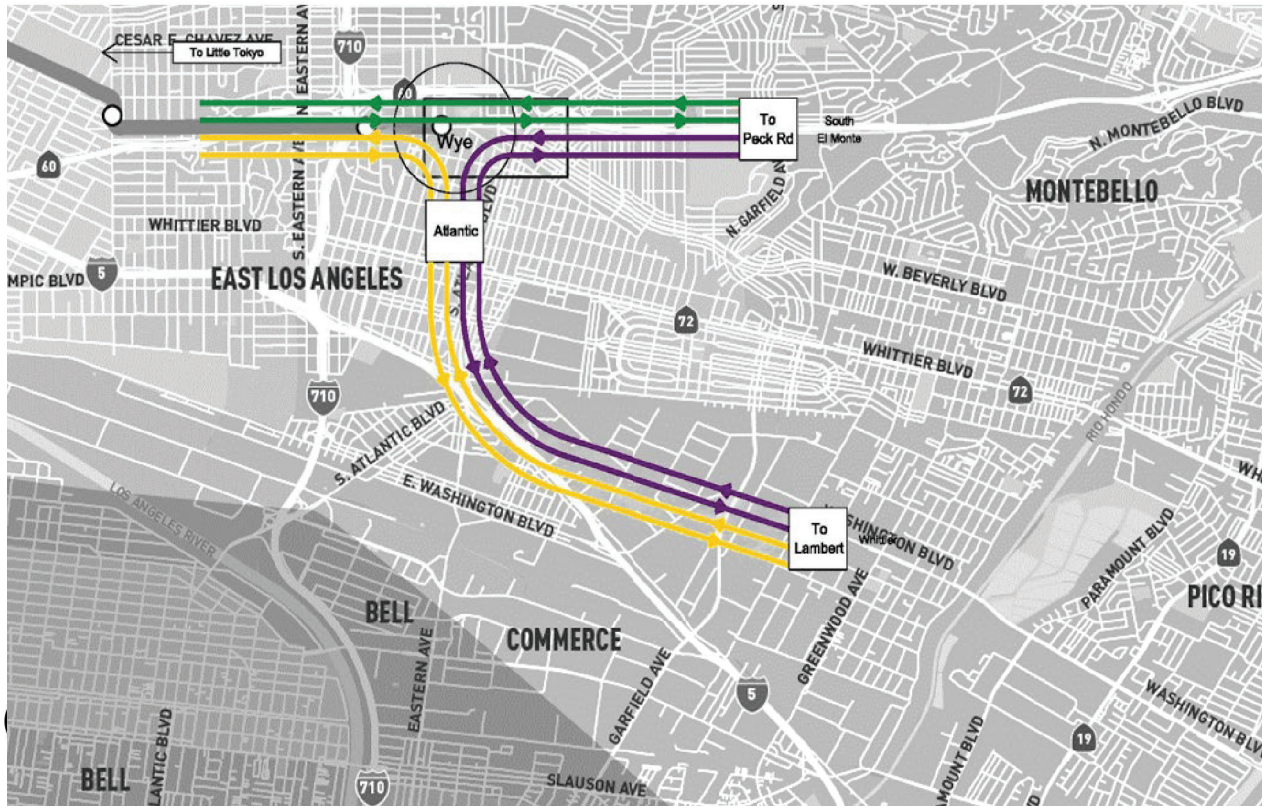

# Metro Policy Compatibility

> Transit Oriented Communities (2018) and First Last Mile Policies (2016)

- SR 60
  - Lacks connections to residential communities
  - Suburban street network, large block sizes, numerous freeway on/off ramps, and freeway underpasses
  - Serving fewer minority, low-income and transit-dependent populations
  - Demonstrated less TOC and FLM compatibility
- Washington
  - Stations are planned in areas with a connected street network making it easier to walk, bike, and ride transit
  - Serves more economically disadvantaged communities consistent with Metro's Equity Platform
  - Demonstrated greater TOC and FLM compatibility

# Washington Alternative

- Washington Alternative is a viable option with fewer constraints in contrast to the SR 60 Alternative
- Avoids conflicts with Caltrans ROW, federally protected resources, and major utilities
- Cooperating Agencies had fewer concerns
- Adequate options for Maintenance Storage Facility sites
- Station areas either have existing transit-supportive land use patterns or have the potential for future planning efforts

Metro

# CEQA Only Environmental Clearance

- Streamline the environmental analysis and advance acceleration efforts
- Primarily funded by Measures M and R and other state and local sources
- Could reinitiate NEPA analysis if needed

Metro

# Next Steps

- Recommend the Washington Alternative for the Cycle 1 funding
- Continue to work towards solving the mobility challenges along the SR 60 Freeway corridor and within the San Gabriel Valley
- Identify short and long term solutions well in advance of the second cycle of Measure M
- Prepare a feasibility study to evaluate options to improve mobility in and around the SR 60 Freeway

Metro

# Questions & Answers

- Submit any inquiries using the **question card**
- Questions will **not** be answered if they're not submitted using the question card
- Questions will be categorized and may be paraphrased or skipped if they've already been answered
- Participants may submit multiple question cards, as needed
- We're here to answer questions during the Q&A (30 minutes) and following the presentation (one-on-one)
- Please be respectful of all speakers and meeting participants




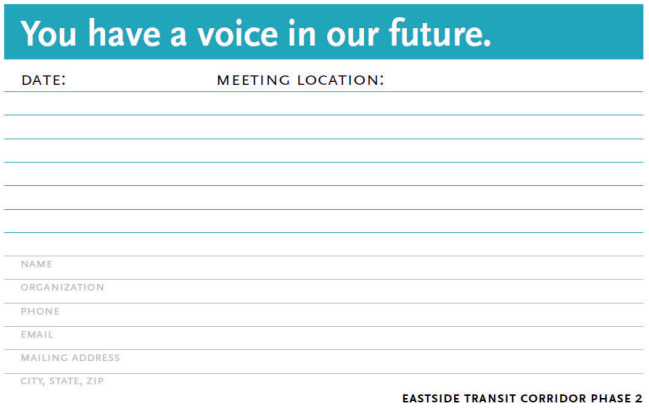


Metro

# Community Meetings

**EAST LOS ANGELES**
**Monday, February 3, 6–8pm**
Fourth Street Primary Center
469 Amalia Av
Los Angeles, CA 90022

**ROSEMEAD**
**Thursday, February 6, 6–8pm**
Don Bosco Technical Institute
Tech Hall
1151 San Gabriel Bl
Rosemead, CA 91770

**MONTEBELLO**
**Saturday, February 8, 10am–12pm**
The Ark Montebello
931 S Maple Av
Montebello, CA 90640

- *A Spanish interpreter will be available at every meeting.*
- *The information presented at each meeting will be the same.*

Metro

# Contact Us


Jenny Cristales-Cevallos
Project Manager, Metro
One Gateway Plaza, M/S 99-22-6
Los Angeles, CA 90012

213.922.6262

*eastsidephase2@metro.net*

*metro.net/eastsidephase2*

*losangelesmetro*

*@metrolosangeles*


## Meeting Schedule

**Planning and Programming Committee Meeting**
Wednesday, February 19, 2020, 11am
3rd Floor, Metro Board Room

**Board of Directors Meeting**
Thursday, February 27, 2020, 10am
3rd Floor, Metro Board Room

Metro

# Próxima parada: más hacia el este.

## CORREDOR DE TRANSPORTE HACIA EL ESTE FASE 2




**Reuniones Comunitarias**

Febrero 2020

Metro

# Objectivo de la Reunión

> Actualizaciones del Proyecto

> Resultados técnicos

> Avance para el proceso ambiental

> Próximas reuniones

Metro

# Historia del Corredor de Transporte Hacia el Este Fase 2

## 2009

### Análisis de Alternativas

Más de 47 alternativas analizadas que incluyen las siguientes:
- Rutas
- Modalidades
- Estaciones
- Configuraciones

## 2014

### Borrador EIS/EIR

- Evaluaron dos alternativas de tren ligero
- No se eligió una alternativa de preferencia a nivel local (LPA, en inglés)

## 2017

### Estudio técnico posterior al Borrador EIS/EIR

- Responder a los comentarios
- Identificar una nueva conexión a Washington

## 2019

### Metro reinicia el proceso ambiental

- Tres alternativas se están evaluando

Metro

# Resumen del Proyecto

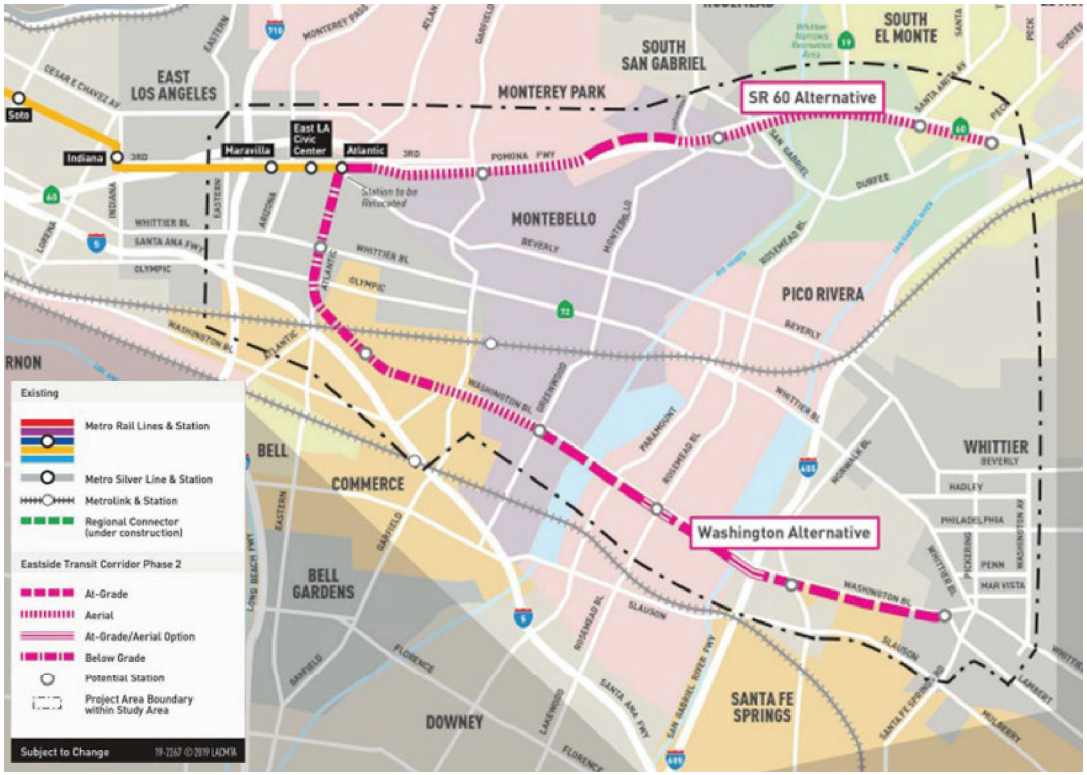


> Identificado como uno de los cuatro proyectos pilares para operación en 2028

> Identificar estrategias de financiamiento para aceleración

> Identificar financiamiento para una alineación bajo el Ciclo 1 del Plan de Gastos de la Medida M

Metro

# Cronología del Financiamiento del Proyecto

**Ciclo 1**
**Estado, Local, Federal y otro financiamiento**
**Medida M**
**Total: $3,000 millones**

Inauguración de construcción 2029
Fecha de apertura prevista 2035
(una alineación )

**Ciclo 2**
**Estado, Local, Federal y otro financiamiento**
**Medida M**
**Total: $3,000 millones**

Inauguración de construcción 2053
Fecha de apertura prevista 2057
(segunda alineación)

Metro

# Cronología de la Medida M del Proyecto

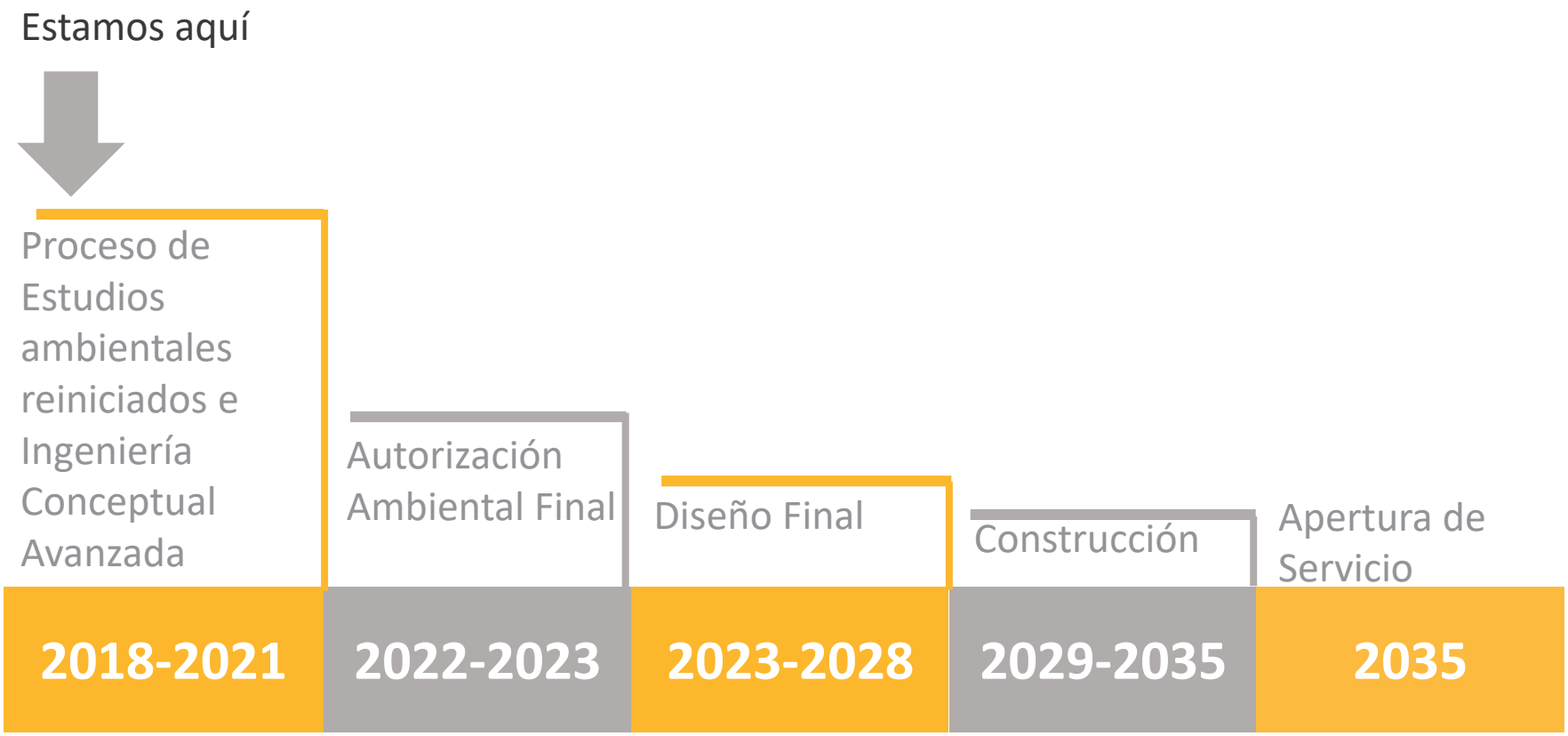

# Temas de los Comentarios de Alcance

> Temas Principales:

- En general, hay apoyo para las tres alternativas
- Oposición al segmento en-grado (a nivel de la calle) de la alineación SR 60 de S Atlantic Bl a Findlay Av
- Apoyo general para la Alternativa Washington por parte de comunidades, grupos de comerciantes y negocios a lo largo de la alineación
- Preocupaciones por la justicia ambiental y equidad comunitaria al añadir alineaciones subterráneas en áreas de bajos ingresos del condado

# Estudios Técnicos Enfocados

- Cruce del puente SR 60
- Reubicación de SR 60 Peck Road
- Refinamiento del Concepto de Estación SR 60 Market Place
- Diseño en-grado de SR 60
- Ubicación del portal de túnel de Washington
- Variación de diseño de Washington
- Diseño de cruce de Alternativa Combinada y operaciones ferroviarias

Metro

# Alternativa Washington

- Variación de diseños – Rosemead y I-605
- Cruces de puentes requerirían permiso
- Túnel subterráneo
  - Mixmaster
  - Corredor de servicios servicios públicos
  - Vías de carga
- Sitios de lanzamiento y extracción de la Máquina Perforadora de Túneles (TBM, en inglés)

# Alternativa SR 60

> Asuntos de largo plazo

- Caltrans
  - Permiso de invasión lateral
  - No impedir las mejoras futuras
  - No columnas en medio de la autopista
- US Environmental Protection Agency
  - Operating Industries, Inc Superfund Site
- Southern California Edison
  - Conflictos en las líneas de transmisión de corredores de servicios públicos
- US Army Corps of Engineers
  - Llanura de Whittier Narrows

# Alternativa SR 60 – Resultados Técnicos

> Ampliación futura de la autopista SR 60

- Posibles adquisiciones de propiedad o impactos sensible de usos de la tierra
  - Residencial
  - Áreas ambientalmente sensibles

> Mejoras de SR 60/I-605 requieren reubicación de la estación Peck Road y carril de tren ligero

> Tramo de puente a lo largo de la autopista podría reducir las velocidades de funcionamiento

> Conflictos con los corredores de servicios públicos de SCE

- Intercambio de Paramount Blvd
- Conexión de Instalaciones de Almacenimiento y Mantenimiento (MSF, en inglés)

# SR 60 Restringido – Instalaciones de Almacenimiento y Mantenimiento




- Las vías de tren principales que no generan ingresos extenderían (el punto propuesto de la terminal) por aproximadamente media milla
- Vías principals cruzarián al Río de San Gabriel/sendero de bicicletas
- Separación vertical de las líneas aéreas de transmisión

| | Necesidades Regionales | MSF de SR 60 |
|---|---|---|
| Tamaño | 20 Acres | 15.5 Acres |
| Capacidad de almacenimiento de vehículos de tren ligero | 100-120 | 70 |

# Alternativa Combinada

> Introduce la inclusión del cruce “wye”

> Adquisiciones de propiedades adicionales

> Agrega aproximadamente $1.3-1.7 mil millones a los costos de capital

- No es proporcional con el pronóstico de pasajeros

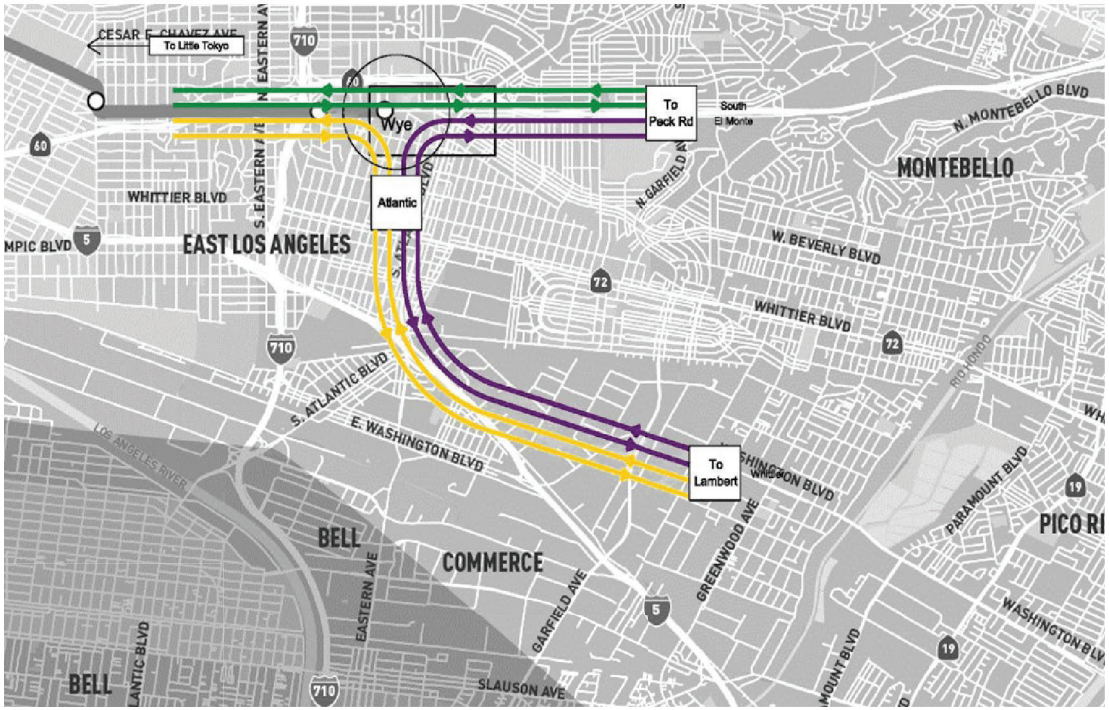

# Compatibilidad de Políticas de Metro

> Comunidades Orientadas al Tránsito (TOC, en inglés) (2018) y Póliza de Primera/Última Milla (FLM, en inglés) (2016)

- SR 60
  - Falta de conexiones en comunidades residenciales
  - Red de calles suburbanas, tamaños de bloque grande, numerosas entradas y salidas de rampas y pasos subterráneos de autopistas
  - Sirve a menos minoridades, poblaciones de bajos ingresos y dependientes de transporte público
  - Ha demostrado menos compatibilidad de TOC y FLM
- Washington
  - Las estaciones están planificadas en áreas con una red de calles conectadas, lo que facilita el caminar, andar en bicicleta y viajar en transporte público
  - Sirve a comunidades más desfavorecidas económicamente y son consistentes con la Plataforma de Equidad de Metro
  - Demostraron más compatibilidad de TOC y FLM

# Alternativa Washington

- Alternativa Washington es una opción viable con menos restricciones en contraste con la Alternativa SR 60
- Evita conflictos con el derecho de paso de Caltrans, recursos protegidos por el gobierno federal y servicios públicos principales
- Agencias cooperativas tuvieron menos preocupaciones
- Opciones adecuadas para los sitios de Instalaciones de Almacenimiento y Mantenimiento
- Áreas de las estaciones tienen uso de la tierra existentes que apoyan tránsito o tienen la potencial de esfuerzos de planificación futuros

Metro

# Autorización Ambiental de CEQA Solamente

- Optimizar el análisis ambiental y avanzar en los esfuerzos de aceleración
- Financiado principalmente por las Medidas M y R y otras fuentes estatales y locales
- Puede reiniciar el análisis NEPA si es necesario

# Próximos pasos

- Recomendar la Alternativa Washington para la financiación del Ciclo 1
- Continuar trabajando para resolver los desafíos de movilidad a lo largo del corredor de SR 60 y dentro del Valle de San Gabriel
- Identificar soluciones a corto y largo plazo antes del segundo ciclo de la Medida M
- Preparar un estudio de viabilidad para evaluar las opciones para mejorar la movilidad dentro y alrededor de SR 60

Metro

# Preguntas y respuestas

- Someter sus preguntas usando la **tarjeta de preguntas**
- Las preguntas **no serán** respondidas si no se somete una tarjeta de preguntas
- Las preguntas pueden ser parafraseadas o omitidas si ya han sido respondidas
- Los participantes pueden presentar varias tarjetas de preguntas, según sea necesario
- Estamos aquí para escuchar todas las preguntas durante los 30 minutos de sesión de Preguntas Y Respuestas y después de la presentación (uno a uno)
- Por favor, sea respetuoso con todos los oradores y participantes de la reunión




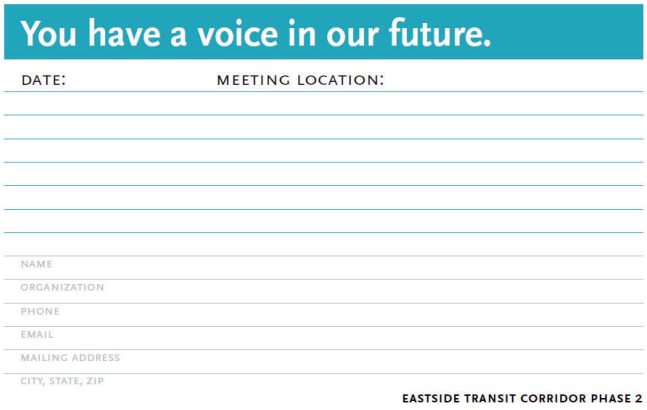


Metro

# Reuniones comunitarias

**EAST LOS ANGELES**
**Lunes, 3 de febrero de 2020, 6–8pm**
Fourth Street Primary Center
469 Amalia Av
Los Angeles, CA 90022

**ROSEMEAD**
**Jueves, 6 de febrero de 2020, 6–8pm**
Don Bosco Technical Institute
Tech Hall
1151 San Gabriel Bl
Rosemead, CA 91770

**MONTEBELLO**
**Sábado, 8 de febrero de 2020, 10am–12pm**
The Ark Montebello
931 S Maple Av
Montebello, CA 90640

- *Intérprete en español estará disponible en todas las reuniones.*
- *La misma información será presentada en cada reunión.*

Metro

# Contáctenos


Jenny Cristales-Cevallos
Project Manager, Metro
One Gateway Plaza, M/S 99-22-6
Los Angeles, CA 90012

213.922.6262

*eastsidephase2@metro.net*

*metro.net/eastsidephase2*

*losangelesmetro*

*@metrolosangeles*


**Calendario de reuniones**

**Reunión del Comité de Planificación y Programación**
Miércoles, 19 de febrero de 2020, 11am
3er piso, Metro Board Room

**Reunión de la Junta Directiva de Metro**
Jueves, 27 de febrero de 2020, 10am
3er piso, Metro Board Room

Metro

# Appendix C.6

# Metro Systemwide Factsheets

metro.net/railmodes

# Next stop: more rail.

## RAIL TRANSIT MODES

Fact Sheet




Metro®

### A train isn't just a train – there are many types.

**Metro continues to expand its rail network with new projects being planned or under construction. Part of this planning involves evaluating different types of rail that each have different features and operating characteristics. The types of rail are referred to as "modes" of transit.**

# Overview of Rail Transit Modes

## During the planning and environmental evaluation process for a new rail line, many factors will be considered to determine the mode.

Some of these factors include cost, available funding, carrying capacity, speed, travel demand, urban fit, if the project being studied is an extension of an existing line, or availability of a rail maintenance and storage facility. Information below is based on current performance of modes currently operating and will be updated as performance improves and new modes become available. *Please see our other fact sheets for more information on environmental evaluation, and other topics.*

## Modes of Transit Currently Operating in LA County

### Light Rail

Metro currently operates light rail transit on the Blue, Green, Gold and Expo Lines. There are currently five rail maintenance and storage facilities to serve these lines. Two projects under construction, Crenshaw/LAX and Regional Connector, will add to this network. Metro is also building the new Southwest Rail Maintenance yard to serve the Crenshaw/LAX Line and support expanded Green Line service.

Characteristics of light rail include:

> Powered by overhead catenary wires
> Typical station spacing: one mile
> Operates above, below or at street level
> Passenger capacity: 135/car
> At peak times, Metro trains:
  • Can be up to three cars long
  • Carry up to 405 passengers/train
  • Operate every five to six minutes
> Top speed 55-65 mph
> Average speed 24-35 mph



*Light Rail – Metro Gold Line*

### Heavy Rail

Metro currently operates heavy rail transit on the Red and Purple Lines. A nine-mile extension of the Purple Line is currently under construction. A rail maintenance and storage facility currently serves these lines. It will be expanded to support the Purple Line Extension.

Characteristics of heavy rail include:

> Powered by third rail
> Typical station spacing: one to two miles
> Only operates above or below ground
> Passenger capacity: 135/car
> At peak times, Metro trains:
  • Can be up to six cars long
  • Carry up to 810 passengers/train
  • Operate every five minutes
> Top speed 70 mph
> Average speed 32 mph




*Heavy Rail – Metro Red Line*

## Commuter (or Passenger) Rail

Metrolink operates commuter rail connecting from Los Angeles Union Station to the San Fernando Valley, North County, San Gabriel Valley, Southeast LA County and adjacent Ventura, Orange, San Bernardino and Riverside Counties. Amtrak operates intercity passenger rail service across the United States. In Southern California, their Pacific Surfliner connects between San Luis Obispo and San Diego, with many stations shared with Metrolink.

Characteristics of commuter rail include:

> Locomotive-powered
> Typical station spacing: five miles
> Generally operates at ground level
> May share track with freight rail
> May operate above or below ground at selected crossings and via tunnels through mountains
> Fares based on distance traveled
> Specifically scheduled timetables, which can include:
  • At peak times, 15- to 30-minute frequencies
  • Less frequent service outside of peak times
> Metrolink:
  • Passenger seating capacity: 140/car
  • Can be up to four to six cars long
  • Top speed 79 mph
  • Average speed 36 mph
> Amtrak Pacific Surfliner:
  • Passenger seating capacity: 70/car
  • Can be up to six cars long
  • Top speed 79 mph
  • Average speed 43 mph
> On-board amenities can include:
  • Restrooms
  • Water fountains
  • Tables for eating, reading or getting work completed
  • Power outlets for electronic devices
  • Storage space for luggage, bicycles and belongings
  • Wi-fi and café car (Amtrak only)




*Commuter Rail – Metrolink*

# Other Modes Operating Elsewhere

## High Speed Rail

(there are two types of high speed rail train systems)

Conventional-wheeled:

> Powered by electric, electric-fuel or fueled systems
> Track is built or specially upgraded for high-speed travel
> Typical station spacing: varies but tends to connect city centers along the route
> Can operate above, below or at street level in its own dedicated right-of-way
> Can be up to 12 cars long; average is seven to nine cars long
> Passenger seating capacity: varies; 65-75/car
> Specifically scheduled timetables
> Top speed 350 mph; average speed 150-200 mph
> Selected examples currently in operation: Asia, Europe

MagLev:

> Powered by magnetic levitation, vehicles travel along a guideway provided with magnets to control in-flight stability, and create propulsion and lift, eliminating mechanical constraints of dry friction
> Track is built specifically for MagLev
> Typical station spacing: varies but tends to connect city centers along the route
> Can operate above or below ground
> Passenger seating capacity: 65-70/car
> Specifically scheduled timetables
> Top speed 375 mph; average speed varies
> Selected examples currently in operation: Japan

**For more information about Rail Transit Modes, visit *metro.net/railmodes*.**

## Other Modes Operating Elsewhere (continued)

### Monorail

> Powered by third rail or wires
> Typically elevated
> Typical station spacing: one-half mile to one mile
> Passenger capacity: about 60 passengers/car
> Trains up to six cars long
> Top speed 40-50 mph
> Average speed 18-30 mph
> Selected examples currently in operation: Disneyland, Las Vegas, Air Train JFK, Seattle, Detroit People Mover, Japan, Germany

### Trams/Streetcars/Trolley

(terms are used interchangeably)

> Powered by overhead catenary wires
> Generally run at street level with other vehicle traffic but can operate in dedicated guideways
> Passenger capacity: varies
> Average speed 32 mph
> Typical station spacing: every quarter-mile
> Selected examples currently in operation: San Francisco; Portland (OR); Dallas; Washington, D.C.

### Personal Rapid Transit (RPT)

> Powered by electricity
> Stations: typically close together but located on side track to allow other cars to pass
> Depending on size, cars/pods carry one to 20 people
> Typically operates in smaller, closed systems
> Selected examples currently in operation: Morgantown (WV), Masdar City (United Arab Emirates), Suncheon (South Korea)

19-3028PS ©2019 LACMTA

metro.net/railmodes

# Próxima parada: más trenes.

## TIPOS DE TRANSPORTE FERROVIARIO

Hoja informativa




Metro®

### Un tren no es sólo un tren, hay muchos tipos.

**Metro continúa expandiendo su red ferroviaria con nuevos proyectos que están en la fase de planificación o construcción. Parte de esta planificación incluye la evaluación de tipos diferentes de trenes que tienen características diferentes de operación y funcionamiento. Los tipos de trenes se conocen como "modos" de transporte.**

# Descripción general de los modos de transporte ferroviario

## Durante el proceso de planificación y evaluación ambiental de una nueva línea ferroviaria, se toman en cuenta muchos factores para determinar el modo.

Algunos de los factores que se toman en cuenta incluyen el costo, el financiamiento disponible, la capacidad de pasajeros, la velocidad, la demanda de viaje, el ambiente urbano, si el proyecto que se estudia es una extensión de una línea existente, o la disponibilidad de una instalación de mantenimiento y almacenamiento ferroviario. La siguiente información se basa en el rendimiento actual de los medios que están en funcionamiento, y se actualizará a medida que el rendimiento mejore y haya nuevos medios disponibles. *Consulte nuestras otras hojas informativas para obtener más información sobre la evaluación ambiental y otros temas.*

## Modos de transporte actualmente en funcionamiento en el Condado de Los Angeles

### Tren ligero

Actualmente, Metro opera un servicio ferroviario de tren ligero en Metro Blue, Green, Gold y Expo. Actualmente hay cinco instalaciones de mantenimiento y almacenamiento ferroviario para servir estas líneas. Dos proyectos en construcción, Crenshaw/LAX y el Regional Connector, se agregarán a esta red. Metro también está construyendo la nueva instalación de mantenimiento ferroviario del suroeste para servir a la línea Crenshaw/LAX y brindar apoyo al servicio ampliado de Metro Green Line.

Las características de los trenes ligeros incluyen:

> Funcionan con cables catenarios aéreos
> Espaciado típico entre estaciones: una milla
> Opera por encima, por debajo o al nivel de la calle
> Capacidad de pasajeros: 135/pasajeros por vagón
> Durante las horas pico, los trenes de Metro:
  - Puede tener hasta tres vagones de longitud
  - Pueden tener una capacidad de hasta 405 pasajeros en todo el tren
  - Operan cada cinco a seis minutos
> Velocidad máxima de 55 a 65 mph
> Velocidad promedio de 24 a 35 mph

### Tren subterráneo

Actualmente, Metro opera un servicio ferroviario subterráneo en Metro Purple y Red Lines. Una extensión de nueve millas de Metro Purple Line se encuentra actualmente en construcción. Una instalación de mantenimiento y almacenamiento ferroviario brinda servicio a estas líneas actualmente. La instalación se ampliará para brindar servicio a la Extensión de Metro Purple Line.

Las características del tren subterráneo incluyen:

> Funciona con un tercer riel
> Espaciado típico entre estaciones: una a dos millas
> Sólo opera por encima o por debajo de la superficie
> Capacidad de pasajeros: 135/pasajeros por vagón
> Durante las horas pico, los trenes de Metro:
  - Puede tener hasta seis vagones de longitud
  - Pueden tener una capacidad de hasta 810 pasajeros en todo el tren
  - Operan cada cinco minutos
> Velocidad máxima de 70 mph
> Velocidad promedio de 32 mph



*Tren ligero – Metro Gold Line*




*Tren subterráneo – Metro Red Line*

## Tren suburbano

Metrolink opera un servicio de tren suburbano que conecta a Union Station en Los Angeles con el Valle de San Fernando, el Norte del Condado de Los Angeles, el Valle de San Gabriel, el Sureste del Condado de Los Angeles y los condados adyacentes de Ventura, Orange, San Bernardino y Riverside. Amtrak opera un servicio ferroviario de pasajeros interurbano en todos los Estados Unidos. En el sur de California, el Pacific Surfliner conecta San Luis Obispo y San Diego con muchas estaciones compartidas con Metrolink.

Las características de los trenes suburbanos incluyen:

> Funciona con una locomotora
> Espaciado típico entre estaciones: cinco millas
> Generalmente opera al nivel de la superficie
> Pueden compartir las vías con los trenes de carga
> Pueden operar por encima o por debajo de la superficie en cruces selectos y por túneles a través de montañas
> Las tarifas se basan en la distancia recorrida
> Horarios específicamente programados, que pueden incluir:
  • Frecuencias de entre 15 a 30 minutos durante las horas pico
  • Servicio menos frecuente durante las horas no pico
> Metrolink:
  • Capacidad de asientos de pasajeros: 140/vagón
  • Puede tener de cuatro a seis vagones de longitud
  • Velocidad máxima de 79 mph
  • Velocidad promedio de 36 mph
> Amtrak Pacific Surfliner:
  • Capacidad de asientos de pasajeros: 70/vagón
  • Puede tener hasta seis vagones de longitud
  • Velocidad máxima de 79 mph
  • Velocidad promedio de 43 mph
> Los servicios a bordo pueden incluir:
  • Baños
  • Fuentes de agua
  • Mesas para comer, leer o trabajar
  • Enchufes para dispositivos eléctricos
  • Espacio de almacenamiento para equipaje, bicicletas y pertenencias
  • Wi-fi y vagón con cafetería (sólo Amtrak)




*Tren suburbano – Metrolink*

## Otros tipos de trenes que operan en otros lugares

### Tren de alta velocidad

(hay dos tipos de sistemas ferroviarios de alta velocidad)

Ruedas convencionales:

> Funcionan con sistemas eléctricos o de combustible
> La vía es especialmente construida o actualizada para viajar a alta velocidad
> Espaciado típico entre estaciones: varía, pero tiende a conectar los centros de las ciudades a lo largo de la ruta
> Puede operar por encima, por debajo o al nivel de la calle en su propio derecho de vía exclusivo
> Puede tener hasta 12 vagones de longitud; la longitud promedio es de siete a nueve vagones.
> Capacidad de asientos de pasajeros: varía; 67-75 pasajeros/vagón
> Horarios específicamente programados
> Velocidad máxima de 350 mph; velocidad promedio de 150-200 mph
> Ejemplos seleccionados actualmente en operación: Asía, Europa

MagLev:

> Con tecnología de levitación magnética, los vehículos viajan por una vía con imanes para controlar la estabilidad y crear propulsión y elevación, eliminando las limitaciones mecánicas de la fricción seca
> La vía es construida específicamente para el MagLev
> Espaciado típico entre estaciones: varía, pero tiende a conectar los centros de las ciudades a lo largo de la ruta
> Puede operar por encima o por debajo de la superficie
> Capacidad de asientos de pasajeros: 65-70/pasajeros por vagón
> Horarios específicamente programados
> Velocidad máxima de 375 mph; la velocidad promedio varía
> Ejemplos seleccionados actualmente en operación: Japón

**Para obtener más información acerca de los modos de transporte ferroviario, visite *metro.net/railmodes.***

## Otros tipos de trenes que operan en otros lugares (continuación)

### Monorriel

> Funciona con un tercer riel o cables
> Típicamente elevado
> Espaciado típico entre estaciones: media milla a una milla
> Capacidad de pasajeros: alrededor de 60 pasajeros/vagón
> Los trenes pueden tener hasta seis vagones de longitud
> Velocidad máxima de 40-50 mph
> Velocidad promedio de 18-30 mph
> Ejemplos seleccionados actualmente en operación: Disneyland, Las Vegas, Air Train JFK, Seattle, Detroit People Mover, Japón, Alemania

### Tranvías/Trolebús

(los términos se usan indistintamente)

> Funcionan con cables catenarios aéreos
> Generalmente operan al nivel de la calle con el tráfico vehicular, pero pueden operar en vías exclusivas
> Capacidad de pasajeros: varía
> Velocidad promedio de 32 mph
> Espaciado típico entre estaciones: cada cuarto de milla
> Ejemplos seleccionados actualmente en operación: San Francisco, Portland (WA), Dallas, Washington, D.C.

### Tránsito Rápido Personal (PRT)

> Funciona con electricidad
> Estaciones: generalmente muy cercanas, pero ubicadas en un carril lateral para permitir que otros vehículos pasen
> Dependiendo del tamaño, los coches/cápsulas pueden transportar de una a 20 personas
> Generalmente opera en sistemas cerrados y pequeños
> Ejemplos seleccionados actualmente en operación: Morgantown (WV), Masdar (Emiratos Árabes Unidos), Suncheón (Corea del Sur)

19-3087ps ©2019 LACMTA

metro.net/enviroreview

# Next stop: planning projects together.

## ENVIRONMENTAL REVIEW
Fact Sheet

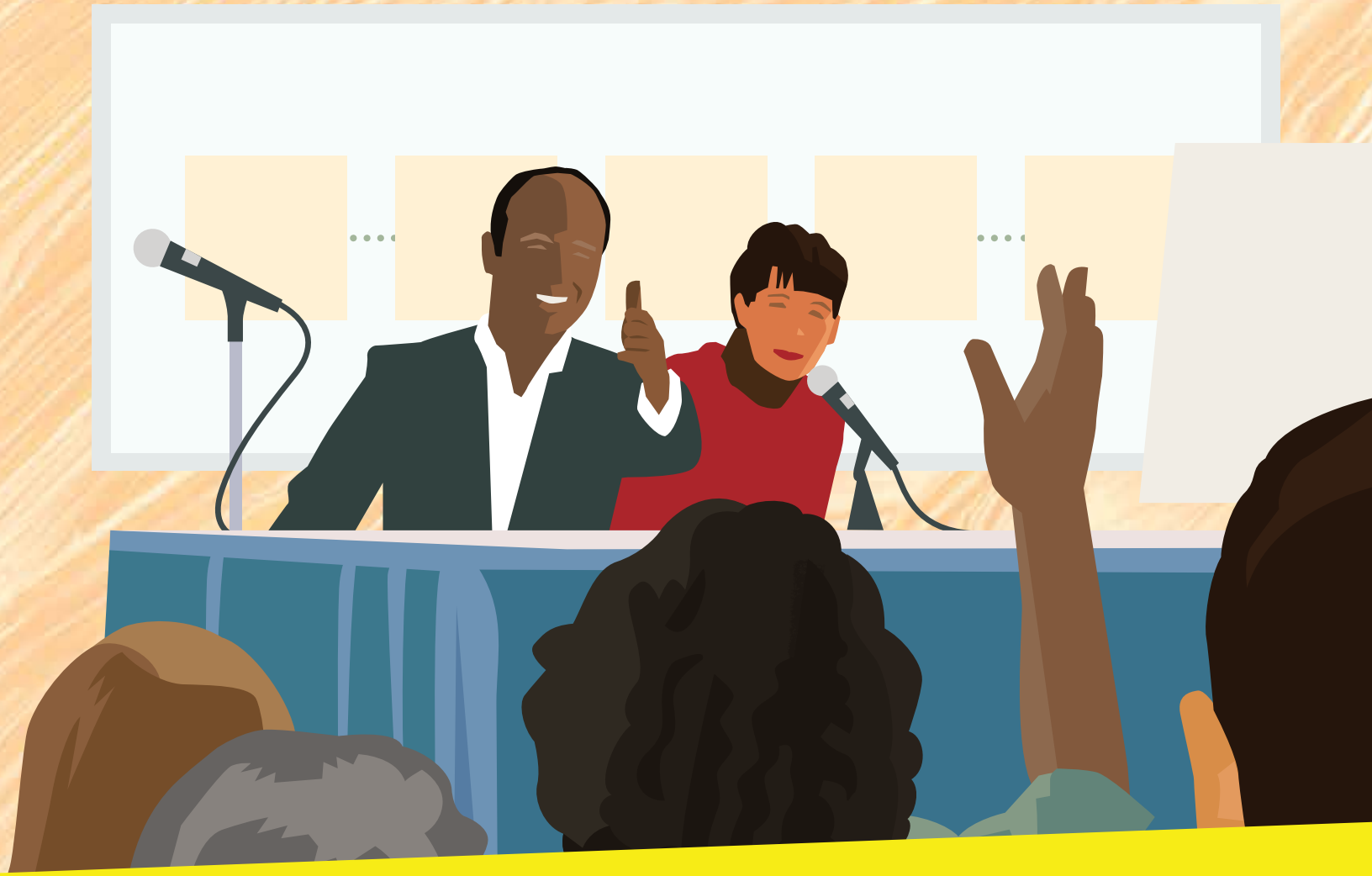

Metro

### From Concept to Reality: How a Transportation Project is Planned Before It's Built

**Planning and building new transportation projects is complex. The time involved may seem long and frustrating – but the process is important. This fact sheet will provide an overview of the planning process and how the public can help shape the project at each step of the way.**

# Overview of Key Milestones in the Process

## STEP 1:
## SCOPING

Developing an EIR/EIS always begins by issuing a Notice of Preparation (for CEQA) and Notice of Intent (for NEPA) that officially kicks off a minimum 30-day "scoping period," during which project planners identify existing issues a new project will address and alternatives that will be considered. These alternatives include the possibility of not building the project at all (No Build), completing low-cost and less intensive improvements that do not build the proposed project, as well as constructing a new project and evaluating other project variables, such as different routes, technologies and/or how the project might operate (e.g. sharing the road with other cars, on a dedicated lane that could be elevated, in a subway/tunnel, etc.). **At this early step, criteria are identified that will be used to evaluate the project alternatives.**

Metro will host one or more "scoping meetings" where the public will have an opportunity to help shape the project. Metro will also provide other ways for the public to share comments, ask questions and get information, such as via email, online tools and social media.

The public has the broadest impact during this step in the environmental review process. During scoping, Metro will seek feedback from the public about:

> What it thinks of the alternatives being considered

> How the alternatives might be enhanced or modified

> Other alternatives that should be evaluated

> Issues and concerns with the project plans

> Questions that should be answered as part of the study

At the conclusion of the scoping period, planners will produce a report detailing the comments received and the issues raised during this step in the process. This report shapes the environmental analysis and outlines the various studies to be completed, as well as next steps in the process.

## STEP 2:
## PREPARING THE VARIOUS STUDIES

While the various studies that are part of the environmental process are being completed, Metro planners will not work alone. **Planners will collaborate with cities where the project is located and other public agencies to get data and input to fully study each project alternative.** These agencies could include the County of Los Angeles, Caltrans, Southern California Association of Governments, Air Quality Management District, public utility companies (including gas, water, sewer, electric and communications), Water Quality Control Board, federal agencies, school districts, etc. Planners will also consult with other key stakeholders relevant to the project, such as major institutions, businesses or business associations, or residents near the project.

Metro will keep the public informed as the environmental document is drafted. Planners will provide updates about study developments at key study milestones or when there is new information to share. Information could include comparing the performance of the alternatives being studied, such as ridership, cost, travel time, construction methods being explored, etc.

Information may be shared in a variety of ways, including meetings, emails, newsletters, presentations to city councils and community groups, etc. During this information sharing, the public is always encouraged to ask questions and provide comments about the information presented.



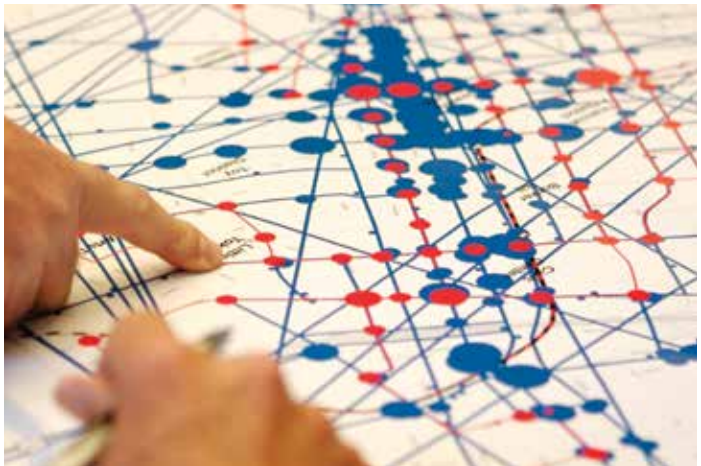

## STEP 3:
### DRAFT ENVIRONMENTAL DOCUMENT REVIEW AND PUBLIC HEARINGS

When all needed studies are completed and a draft environmental document is ready for public review, Metro will issue a Notice of Availability (for CEQA) and Notice of Completion (for NEPA) that officially kicks off a minimum 45-day public review period. The Draft EIR (EIS) fully describes the project and summarizes the findings of all environmental impacts/benefits and other technical studies, including:

> Results of the analysis for the project alternatives

> How each alternative performs against the criteria identified during scoping

> How well each alternative responds to the purpose and need of the project

> Analysis of costs and benefits of all project alternatives

> Financial feasibility of each alternative

> Impacts of each alternative and, if needed, strategies to avoid or mitigate the impacts

**As with scoping, this step in the process allows another formal "review period" where the public is invited to comment on the draft environmental document.** During this step, Metro will host one or more public hearings where the public will be able to provide comments and ask clarification questions regarding the content of the findings and overall project plans.

The environmental document can be large, highly technical and typically contains many appendices. However, an Executive Summary is always prepared that highlights the key findings of the studies.

Metro planners will also provide an overview of the document at the public hearing(s) and through other project information channels, such as a project website, printed materials and social media.

Public feedback is encouraged during the review period verbally at the public hearing(s) or in writing. Information about where to send comments is provided when the document is released for public review. It is important to note that responses to comments and questions received during this formal review period will not be provided during this step in the process. Comments and questions will be responded to at a later step in the process (*see Step 5*).

## STEP 4:
### SELECTING THE PROJECT ALTERNATIVE

Metro planners will identify the project to be recommended for final environmental review. This recommendation is based on a number of factors, including the project's purpose and need, the criteria established during scoping, the analyses and comments received. If Metro is the lead agency, the recommendation is presented to the Metro Board of Directors at a public meeting where the public is welcome to attend and to share views and comments about the project. **Once the project is selected, either by Metro or the final decision-making agency, for further review, it is known as the Locally Preferred Alternative (LPA).**

### Factors Driving Project Recommendations

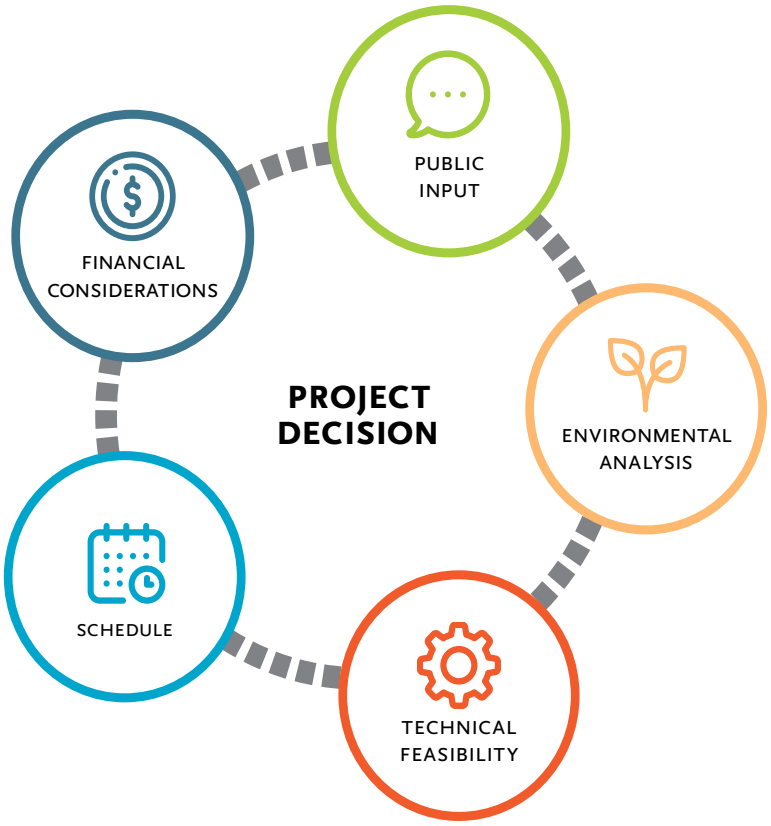

## STEP 5:
## FINAL ENVIRONMENTAL DOCUMENT REVIEW

Once the LPA has been identified, the EIR/EIS is further refined with studies focused on addressing outstanding issues with the selected alternative. This is also when written responses are developed to comments received during the Draft EIR/EIS public review period. **When these studies and responses are completed, they will be incorporated into a Final EIR/EIS issued for one final 30-day public review.** This document will include a **"Mitigation Monitoring and Reporting Plan" (MMRP)**. The MMRP documents measures the lead agency is committed to implement to address project impacts identified in the environmental document.

The Metro Board of Directors will be asked to certify the Final EIR, at which point a Notice of Completion will be issued to inform the public that the EIR has been completed and certified. For projects that are also seeking federal funds through a completed Final EIS, the designated federal agency will sign the document and issue a **Record of Decision (ROD)** signifying the successful completion of the federal environmental review process.

## Now that the project is approved – what's next?

Even after extensive and detailed studies, many items still need to be finalized before construction can begin on a planned project, including:

> Securing state and/or federal funds for the project, if needed

> Completing final design for the project

> Reviewing bids and selecting the contractor to build the project

> Acquiring needed private property and easements that can either be permanent or temporary

> Relocating utilities (water, power, sewer, communications, etc.) so that services will not be interrupted for customers during construction and operation of the project

> Developing agreements for how construction will proceed with the cities involved

> Securing permits from other regulatory agencies, including from the California Public Utilities Commission (CPUC), if the project includes grade crossings

> Educating the public about next steps and how to be safe during construction and operation of the project

Taking cues from the best, most innovative agencies around the world, Metro is looking for new ways to deliver projects better, faster and more affordably. Public-Private Partnerships (P3) are a possible strategy for some projects. P3s are collaborations between a public agency and a private partner to deliver a public service, project or facility that can maximize performance, minimize cost, mitigate risks and speed timelines. The public and the private partner each play a critical role where the skills and assets of each sector are optimized, and potential pitfalls and rewards are shared. In some cases, a P3 partner could be included during the environmental review for the project.

## Project Development Process

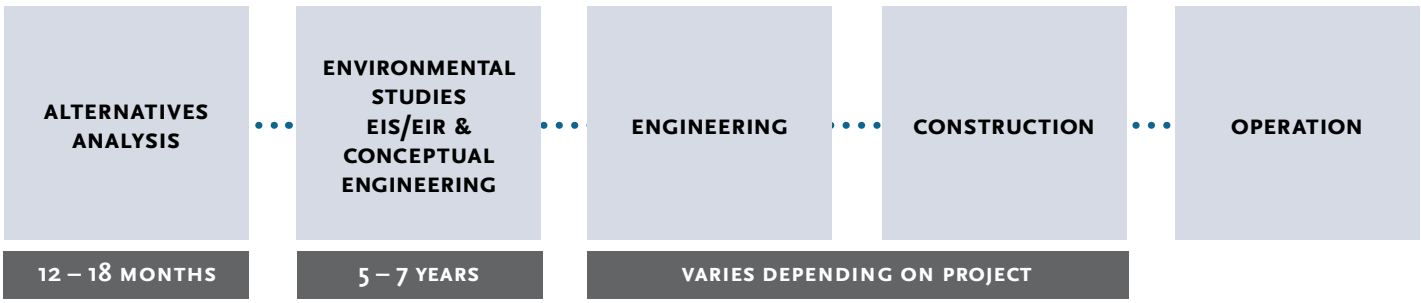

# What We Have to Do Before a Project is Built

Before a new transportation project is built, policy makers, civic leaders and/or the media often discuss what it could be. However, before a project moves forward, certain studies need to be completed.

**These studies are intended to meet state and federal requirements, as well as ensure all relevant issues are explored in shaping the project and allow community members to provide input.**

For local and state funded projects, the planning process is governed by the **California Environmental Quality Act (CEQA)**. Projects that seek federal funds also need to comply with the **National Environmental Policy Act (NEPA)**. Both laws (CEQA and NEPA) determine the type and scope of study that is required, including the public participation, to help shape the proposed project.

Smaller projects, such as a modification to an existing highway or rail line, may need only one study. Other projects, such as a new highway or rail line, will require a series of studies that are compiled in what is called an "environmental document." Studies for these more complex projects analyze various options, or "alternatives," for the projects, as well as the potential benefits and impacts.

**Issues to be analyzed include how the project might affect traffic, air and water quality, noise, vibration, historical structures, adjacent properties, or other items related to the natural and built environment. Other analyses may evaluate engineering issues, capital and operating costs, station design, etc.**

For projects following CEQA guidelines, Metro will usually serve as the "lead agency" and conduct the environmental analysis for bus and rail projects that the agency will own and operate. In some cases, Metro will also conduct the environmental analysis for projects where other agencies are the owner/operator. This could happen for highway projects where the California Department of Transportation (Caltrans) is the owner operator, or for railroad projects on behalf of Amtrak, Metrolink and the freight railroads.

**When Metro is leading the effort and a full environmental document is needed, Metro is tasked to complete an Environmental Impact Report (EIR) in accordance with CEQA. If the project seeks federal funding, an Environmental Impact Statement (EIS) is completed by the appropriate federal agency, in accordance with NEPA.**

The federal agency is determined by the scope of the proposed project:

> Federal Transit Administration (FTA) for bus and rail projects

> Federal Highway Administration (FHWA) for highway projects

> Federal Railroad Administration (FRA) for railroad projects (Amtrak, Metrolink, freight trains)

There are many steps required with a full environmental review process. During the initial stages, many options, known as "project alternatives," are presented for public review and feedback. At each subsequent step in the process, the range of alternatives is narrowed based on technical analysis and public feedback. As the evaluation progresses, more detailed studies are completed for the remaining alternatives. The public has opportunities to provide input throughout the effort.

**For more information about Environmental Review, visit *metro.net/enviroreview*.**

## Stay Informed and Involved

Throughout the entire project development process and during construction, there will be many ways to learn the latest, get involved and provide feedback. These include:

> Getting on the project mailing list to receive updates and news

> Monitoring information on the project website

> Following the project's social media (Facebook, Twitter, Instagram, etc.)

> Attending project-related meetings

> Contacting Metro staff working on the project via phone, mail and/or email

19-3027PS ©2019 LACMTA

metro.net/enviroreview

# Próxima parada: juntos planeando proyectos.

## REVISIÓN AMBIENTAL
Hoja Informativa

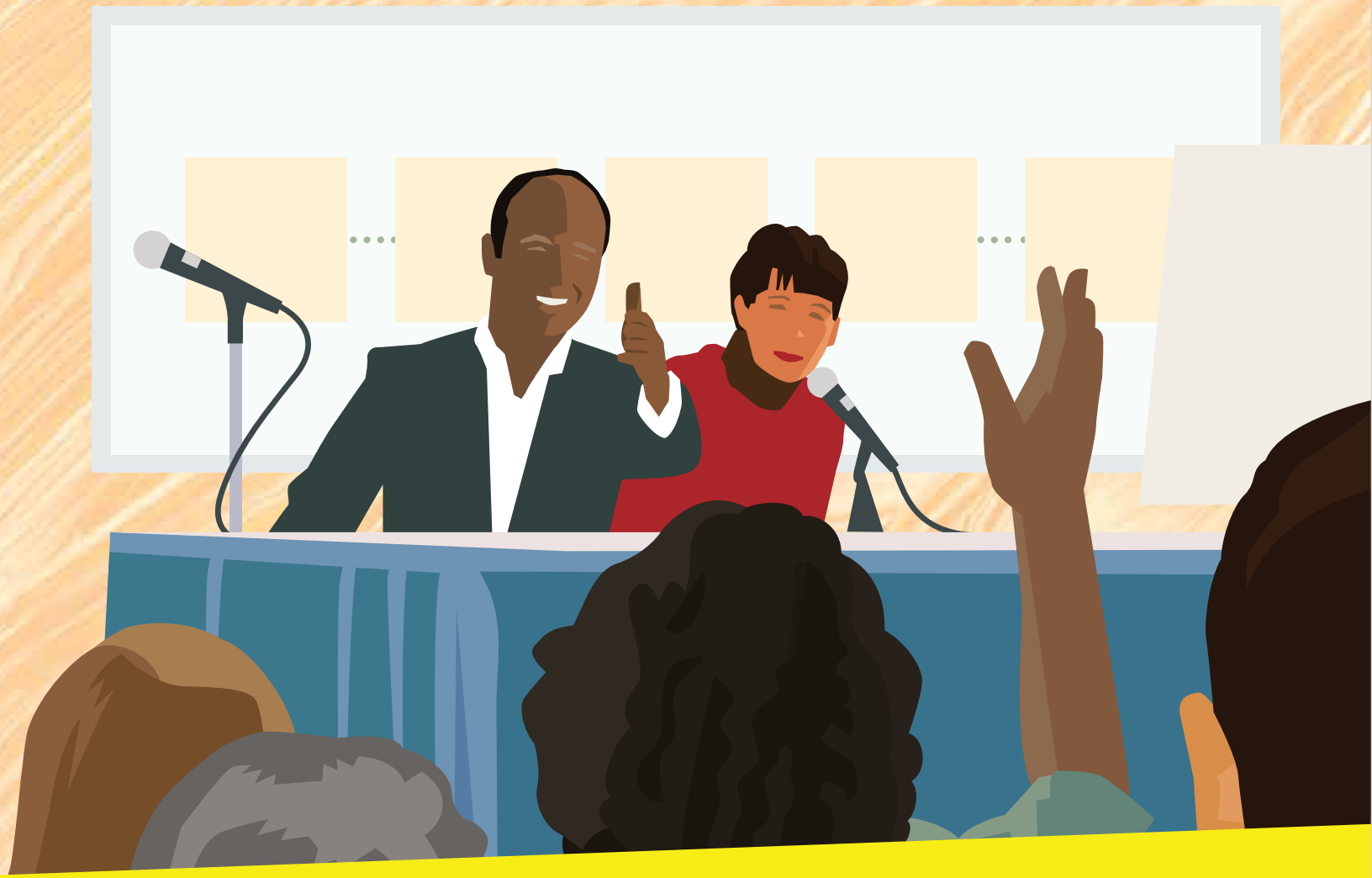

Metro®

### De concepto a realidad: como se planifica un proyecto de transporte antes de su construcción.

**Planear y desarrollar nuevos proyectos de transporte es un proceso complejo. El tiempo que tarda puede ser demasiado largo y frustrante, pero el proceso es importante. Esta hoja informativa ofrece un resumen general del proceso e informa como el público puede moldear el proyecto en cada uno de los pasos de su planificación.**

# Descripción de los pasos claves del proceso de planificación

## PASO 1:
## EXAMINACIÓN

La realización de un EIR o EIS siempre comienza por publicar un Aviso de Preparación (para la CEQA) y un Aviso de Intención (para la NEPA), los cuales inician oficialmente un "periodo de examinación", de al menos 30 días, en el que los planificadores del proyecto identifican las dificultades existentes que el nuevo proyecto enfrentará y las alternativas que se considerarán. Estas alternativas incluyen la posibilidad de simplemente no desarrollar el proyecto (No desarrollar); realizar mejoras de menor costo y menos intensivas en lugar de construir el proyecto propuesto; o construir un nuevo proyecto y evaluar otras variables del proyecto, como diferentes rutas, tecnologías o la forma en que el proyecto operaría (por ejemplo, compartir la vía con otros vehículos, en un carril particular que podría ser elevado, en un túnel o vías subterránea, etc.). **En este primer paso, se definen los criterios que se utilizarán para evaluar las alternativas del proyecto.**

Metro organizará una o más "reuniones de examinación" en las que tendrá la oportunidad de participar en la definición del proyecto. Además, Metro implementará otros mecanismos, como el correo electrónico, herramientas en línea y redes sociales, para que la comunidad comparta sus comentarios, haga preguntas y obtenga información.

En este paso, el público tiene el mayor impacto en el proceso de revisión ambiental. En la etapa de examinación, Metro pedirá al público comentarios sobre:

> Qué opina de las alternativas consideradas

> Cómo se pueden mejorar o modificar las alternativas

> Otras alternativas que deberían evaluarse

> Problemas e inquietudes con los planes del proyecto

> Asuntos que el estudio debería responder

Al final del periodo de examinación, los planificadores realizarán un informe en el que especifiquen los comentarios que recibieron y las inquietudes que surgieron en esta etapa del proceso. Este informe moldea el análisis ambiental y ayuda a definir los diversos estudios que se realizarán y define los siguientes pasos del proyecto.

## PASO 2:
## PREPARACIÓN DE LOS VARIOS ESTUDIOS

Los planificadores de Metro no trabajarán de manera aislada para llevar a cabo los diversos estudios que son parte del proceso ambiental. **Los planificadores colaborarán con las ciudades donde se ubica el proyecto y con otros organismos públicos para obtener datos e información para poder analizar a profundidad cada alternativa del proyecto.** Entre estos organismos pueden estar el Condado de Los Angeles, Caltrans, la Asociación de Gobiernos del Sur de California, el Distrito para el Control de la Calidad del Aire, compañías de servicios públicos (incluidos gas, agua, drenaje, electricidad y comunicaciones), la Junta de Control de la Calidad del Agua, organismos federales, distritos escolares, etc. Los planificadores también estarán en comunicación con otras partes interesadas claves para el proyecto, como grandes instituciones, negocios, asociaciones de negocios o residentes cercanos al proyecto.

Metro mantendrá informada a la comunidad conforme se vaya elaborando el documento ambiental. Los planificadores publicarán actualizaciones sobre el desarrollo de los estudios cuando haya nueva información que compartir o cuando se logren hitos claves. La información podrá incluir comparaciones del desempeño de las alternativas que se estudian, como el número de pasajeros, costos, tiempo de traslado, los métodos de construcción analizados, etc.

La información podrá compartirse de múltiples formas, entre ellas reuniones, correos electrónicos, boletines, presentaciones a concilios municipales o grupos comunitarios, etc. En esta etapa del proceso, se promueve que la comunidad realice preguntas y ofrezca comentarios sobre la información que se recibió.



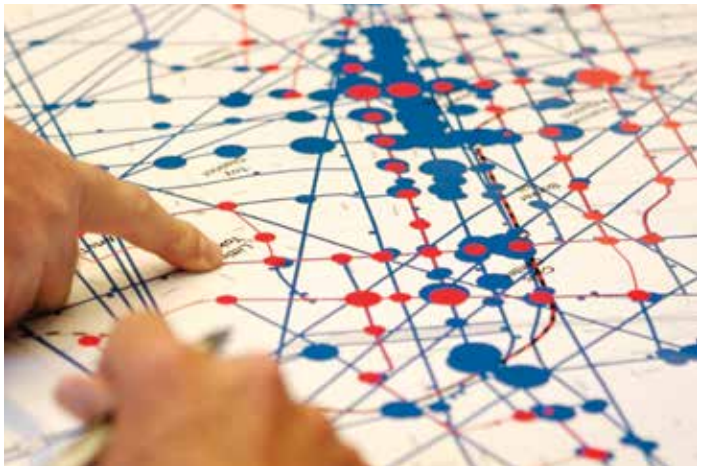

## PASO 3:
## REVISIÓN DE LA PROPUESTA DEL DOCUMENTO AMBIENTAL Y AUDIENCIAS PÚBLICAS

Cuando todos los estudios hayan sido completados y un documento ambiental haya sido preparado para la revisión pública, Metro emitirá un Aviso de Disponibilidad (para la CEQA) y un Aviso de Terminación (para la NEPA) que dan inicio oficialmente al periodo de revisión pública que dura un mínimo de 45 días. La propuesta de EIR (EIS) describe el proyecto a fondo y resume los hallazgos de todos los estudios de impactos y beneficios ambientales y de otros estudios técnicos. Esto incluye:

> Resultados del análisis de las alternativas del proyecto

> Cuál es el desempeño de cada alternativa en función de los criterios definidos en la etapa de examinación

> Cómo funciona cada alternativa ante el propósito y la necesidad del proyecto

> Análisis de costos y beneficios de todas las alternativas del proyecto

> Viabilidad financiera de cada alternativa

> Impacto de cada alternativa y, de ser necesario, estrategias para evitar o mitigar los impactos

**Al igual que en el paso de examinación, este paso facilita otro "periodo de revisión" formal en el que se invita a la comunidad a hacer comentarios sobre la propuesta del documento ambiental.** En esta etapa, Metro organizará una o más audiencias públicas en las que la comunidad podrá hacer comentarios y preguntas que aclaren los hallazgos y los planes del proyecto en general.

Es posible que el documento ambiental sea largo, altamente técnico y, por lo general, incluya varios apéndices. Sin embargo, siempre se prepara un resumen ejecutivo que resalta los hallazgos principales de los estudios.

Igualmente, los planificadores de Metro ofrecerán un resumen general del documento en las audiencias públicas y a través de otras vías de comunicación del proyecto, como el sitio web, las redes sociales y los materiales impresos.

Durante el periodo de revisión se anima que la comunidad ofrezca sus observaciones, ya sea por escrito u oralmente en las audiencias públicas. Cuando el documento sea publicado para su revisión, se proporcionará información para saber a dónde enviar comentarios. Es importante aclarar que en este paso del proceso, no se ofrecerán respuestas a las preguntas ni a los comentarios que se reciban. Las preguntas y comentarios se responderán en otro paso posterior del proceso *(veá el paso 5)*.

## PASO 4:
## CÓMO ELEGIR LA ALTERNATIVA DE PROYECTO

Los planificadores de Metro seleccionarán el proyecto que se va a recomendar para una revisión ambiental final. La recomendación se basa en diversos factores, entre ellos el propósito y la necesidad a la que responde el proyecto, los criterios definidos en la etapa de examinación, y los análisis y comentarios que se recibieron. Si Metro es el organización principal, la recomendación se presenta en una reunión pública a la Junta Directiva de Metro, en la que se invita a la comunidad a asistir y compartir ideas y comentarios sobre el proyecto. **Una vez que Metro, o el organismo que toma la decisión final, selecciona una alternativa para el proyecto para una revisión posterior, se le conoce como la alternativa preferida localmente (Locally Preferred Alternative, LPA).**

### Factores que influyen en las recomendaciones del proyecto

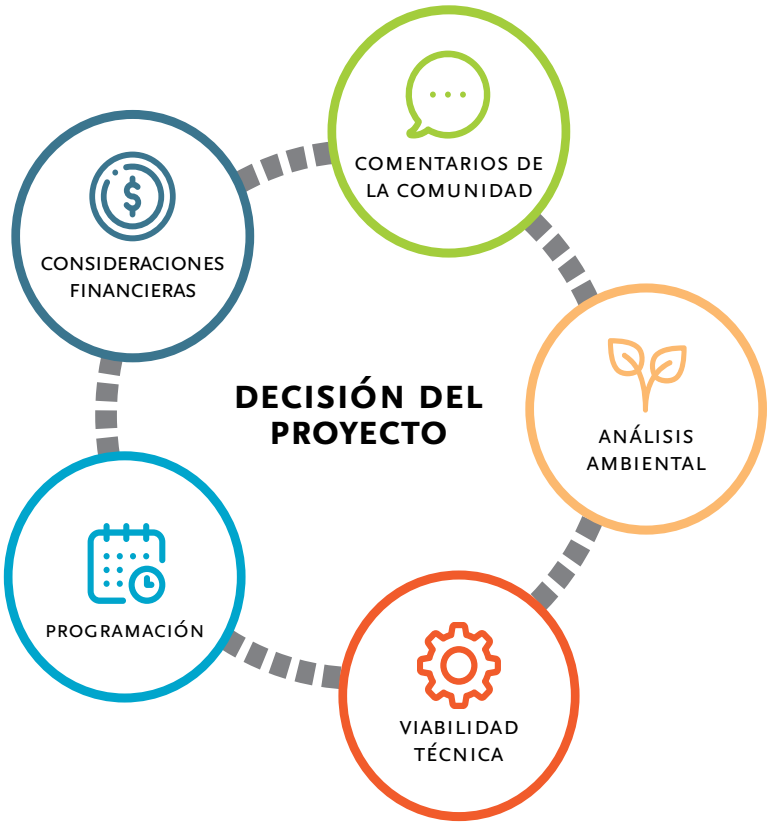

## **PASO 5:**
## REVISIÓN FINAL DEL DOCUMENTO AMBIENTAL

Una vez que se ha identificado la LPA, se continuará afinando el EIR/EIS mediante estudios enfocados en abordar los temas pendientes de la alternativa elegida. También es en este momento cuando se redactan respuestas escritas a los comentarios que se recibieron en el periodo de revisión pública de la Propuesta del EIR/EIS. **Cuando se concluyen estos estudios y se ofrecen respuestas, se incorporan en una versión final del EIR/EIS que se publicará para una última revisión pública de 30 días.** Este documento incorporará un **Plan de Información y Monitoreo para la Mitigación (Mitigation Monitoring and Reporting Plan, MMRP)**. Los documentos del MMRP determinan que el organismo principal está comprometido a actuar para afrontar el impacto del proyecto identificado en el documento ambiental.

Al final de este paso, se le pidirá a la Junta Directiva de Metro que certifique el EIR final. Posterior a la certificación, se emitirá un Aviso de terminación para informar a la comunidad que el EIR está concluido y certificado. En el caso de los proyectos que buscan financiamiento federal a través de un EIS final concluido, el organismo federal designado firmará el documento y emitirá una **Constancia de Decisión (Record of Decision, ROD)** que expresa que se ha concluido con éxito el proceso de revisión ambiental federal.

## Una vez que el proyecto está aprobado, ¿qué sigue?

Incluso después de los exhaustivos y detallados estudios, todavía hay varios asuntos que deberán concluirse antes de comenzar la construcción de un proyecto planeado. Esto incluye:

> Asegurar el financiamiento estatal o federal para el proyecto, en caso de ser necesario

> Concluir el diseño final del proyecto

> Revisar las ofertas y elegir al contratista que desarrollará el proyecto

> Adquirir propiedad privada necesaria y derecho de acceso a propiedad ajena, ya sea permanente o temporal

> Reubicar los servicios públicos (agua, energía, alcantarillado, comunicaciones, etc.) para evitar que los servicios a los consumidores se interrumpan durante la construcción y la operación del proyecto

> Llegar a acuerdos con las ciudades involucradas sobre cómo se va a llevar a cabo la construcción

> Obtener permisos de otros organismos regulatorios, incluida la Comisión de Utilidades Publicas de California (California Public Utilities Commission, CPUC), en caso de que el proyecto involucre cruces a nivel de calle

> Informar a la comunidad sobre los siguientes pasos y sobre normas de seguridad durante la construcción y la operación del proyecto

Al tomar iniciativas de las mejores y más innovadoras agencias de todo el mundo, Metro busca nuevas formas de realizar proyectos de una manera mejor, más rápida y más económica. Las asociaciones público privadas (Public-Private Partnerships, P3) son una estrategia posible para algunos proyectos. Las P3 son colaboraciones entre un organismo público y un socio privado para prestar servicios públicos, llevar a cabo proyectos o construir instalaciones que puedan maximizar el rendimiento, minimizar el costo, disminuir los riesgos y acelerar los plazos. El organismo público y el socio privado desempeñan un papel fundamental donde se optimizan las habilidades y los activos de cada sector, y se comparten los riesgos y las recompensas potenciales. En algunos casos, se podría incluir un socio de la P3 durante la revisión ambiental del proyecto.

## Proceso de desarrollo del proyecto



# Qué se debe hacer antes de desarrollar un proyecto

Antes de desarrollar un nuevo proyecto de transporte, algunos representantes políticos, líderes cívicos y, en ocasiones, los medios de comunicación analizan las posibilidades. Pero antes de que un proyecto continúe, es necesario realizar ciertos estudios.

**El propósito de estos estudios es cumplir con los requisitos federales y estatales, asegurarse de que todos los aspectos relevantes sean cubiertos en el diseño del proyecto y permitir que los miembros de la comunidad aporten sus ideas.**

En el caso de los proyectos financiados localmente y por el estado, el proceso de planificación está regido por la **Ley de Calidad Ambiental de California (California Environmental Quality Act, CEQA)**. Por su parte, los proyectos que buscan conseguir fondos federales también requieren atenerse a la **Ley Nacional de Política Ambiental (National Environmental Policy Act, NEPA)**. Con el fin de contribuir en el diseño del proyecto propuesto, ambas leyes (CEQA y NEPA) establecen el tipo y el enfoque del estudio requerido, así como el formato de la participación publica.

Los proyectos más pequeños, como la modificación de una autopista o una línea de tren, pueden requerir solamente un estudio. Otros proyectos, como la construcción de una nueva autopista o línea de tren, requieren una serie de estudios que se recaban en lo que se conoce como un "documento ambiental". En este tipo de proyectos más complejos, los estudios analizan otras opciones o "alternativas" para los proyectos, así como los posibles impactos y beneficios.

**Los temas que se analizarán incluyen como el proyecto podría afectar el tráfico, la calidad del aire y del agua, el ruido, la vibración, las estructuras históricas, las propiedades adyacentes, u otros temas relacionados con el entorno natural y las construcciones. Otros análisis podrán evaluar cuestiones de ingeniería, temas de capital y costos operativos, diseño de estaciones, etc.**

En los proyectos que siguen las directrices de la CEQA, Metro normalmente funciona como el "organismo principal" que coordina los análisis ambientales de proyectos de autobuses o trenes que él mismo va a operar. En algunos casos, Metro también realizará los estudios ambientales de proyectos que serán propiedad de otros organismos y que ellos mismos operarán. Esto podría pasar en proyectos de autopistas que sean propiedad y sean operados por el California Department of Transportation (Caltrans) o en proyectos ferroviarios propiedad de Amtrak, Metrolink y del servicio de trenes de carga.

**Cuando Metro es el coordinador del estudio y un documento ambiental completo es necesario, Metro tiene la obligación de llenar un Informe de Impacto Ambiental (Environmental Impact Report, EIR), de conformidad con la CEQA. Si el proyecto busca financiamiento federal, la agencia federal correspondiente debe hacer una Declaración de Impacto Ambiental (Environmental Impact Statement, EIS), de conformidad con la NEPA.**

La agencia federal correspondiente se determina en función del enfoque del proyecto propuesto:

> Administración Federal de Tránsito (Federal Transit Administration, FTA) para proyectos de autobuses y trenes

> Administración Federal de Autopistas (Federal Highway Administration, FHWA) para proyectos de autopistas

> Administración Federal Ferroviaria (Federal Railroad Administration, FRA) para proyectos ferroviarios (Amtrak, Metrolink, trenes de carga)

Hay varios pasos que incluyen un proceso completo de revisión ambiental. En los pasos iniciales se presentan varias opciones conocidas como "alternativas de proyecto", para que el público las revise y comente. En los pasos posteriores del proceso, el número de alternativas se va reduciendo con base en el análisis técnico y la respuesta del público. Tal como se avanza la evaluación se realizan estudios más detallados sobre las alternativas que siguen en pie. El público tiene la posibilidad de aportar sus opiniones durante todo el proceso.

**Para obtener más información sobre la revisión ambiental, visite *metro.net/enviroreview*.**

## Manténgase informado e involucrado

Durante todo el proceso de desarrollo y de construcción del proyecto, habrá muchas formas de enterarse de la últimas noticias, involucrarse y aportar comentarios. Entre ellas están:

> Ser parte de la lista de correos del proyecto para recibir noticias y actualizaciones

> Revisar la información del sitio web del proyecto

> Seguir las redes sociales del proyecto (Facebook, Twitter, Instagram, etc.)

> Asistir a reuniones relacionadas con el proyecto

> Ponerse en contacto con personal de Metro que trabaja en el proyecto vía telefónica, correo postal o electrónico

19-3090PS ©2019 LACMTA

metro.net/pa

# Next stop: LA, transformed.

## PROPERTY ACQUISITION

Fact Sheet



Metro

### Who is Metro?

Metro (Los Angeles County Metropolitan Transportation Authority) is the transportation planner, coordinator, designer, builder and regional transit operator for LA County. Metro works in partnership with the County of Los Angeles, local cities, the California Department of Transportation (Caltrans) and others when planning new transportation projects.

## What is property acquisition?

New projects need to acquire property for their construction or operations. The property acquisition process is governed by state and federal law, and is basically the same regardless of whether acquisition efforts are led by Metro or another public agency. This fact sheet explains the Metro acquisition process in more detail.

## Why do new transportation projects need to acquire real property?

New transportation projects often need to acquire property. This can be for a variety of purposes.

### Permanent Property Needs

Highway, rail, bus and other projects often require the acquisition of property to expand capacity and increase service to the public. This could be for new or wider travel lanes, rail or bus right-of-ways, interchanges, ramps, bridges, stations or maintenance yards. The property acquired becomes a permanent part of the project and the region's transportation infrastructure.

### Temporary Construction Staging

In order to build a project, property is sometimes necessary for a period of time for construction staging. Staging space includes areas for active construction, equipment and material storage, field offices, parking and other construction-related activities. Staging locations are ideally located off-street and immediately adjacent to where the project is to be constructed.

### Below Ground Easements

Some projects need property below ground for tunnels, stations or other facilities. In the majority of these cases, there will be little or no impact to the property on the surface.

## How is the need for property acquisition determined?

Whether or not property is needed for a project is determined through the environmental planning process. This occurs in accordance with the California Environmental Quality Act (CEQA) and often results in the preparation of an Environmental Impact Report (EIR). Some projects also need federal review under the National Environmental Policy Act (NEPA), which can result in the preparation of an Environmental Impact Statement (EIS). During this process, various project alternatives are evaluated and property is identified that might possibly be needed for the project. The final list of properties is not determined until the very end of the process when the study being conducted is adopted. Public involvement is always an important part of these studies.

*For additional information, please see our Environmental Review fact sheet.*

## Will Metro buy the property, lease it or something else?

This depends. The most straightforward method is for Metro to purchase a "fee interest" and become the owner of the property. Sometimes, other arrangements are developed, such as leases, right of entries, temporary construction easements or permanent easements.

If the project needs property below ground, Metro will purchase a subsurface easement from the property owner. This is accomplished through a one-time payment and an easement deed is recorded. This is identical to underground easements that a utility or cable company obtains for fiber optic cables, water lines, gas lines, etc.

*Staging for the Hollywood/Highland Station during construction of the Metro Red Line.*



*Hollywood & Vine: Metro Red Line station in Hollywood*



## How will I know if my property is needed for a project? When will I be contacted?

In some cases, property owners may be notified that their properties are under consideration for a project while the studies are ongoing. However, the exact list of properties is not deemed to be final until the studies are adopted. Once those are done and funding is available to begin construction, property owners will be contacted by a representative of the agency building the project (i.e., Metro, Caltrans, etc.).

## How will I be compensated?

Metro is required to provide just compensation to property owners for the purchase or use of their property. The first step in this process is for Metro to obtain an appraisal of the property. The appraisal will consider a variety of factors, including location, size, the highest and best use of the property, and the recent sale of similar properties in the area.

Once the value is established and approved, an offer will be made to the property owner. Time will be allowed for the owner to obtain their own appraisal if desired, and to have a full discussion with Metro regarding their opinion of the value of the property. Metro will seek to reach a negotiated agreement with a property owner whenever possible. If a negotiated agreement cannot be accomplished, Metro may exercise its power of eminent domain to acquire the property. Initiating eminent domain procedures requires specific approval by the Metro Board of Directors.

## Disposition of Property after Construction

Following the completion of project construction, Metro will return leased properties to the property owner, who may then develop the property in accordance with local zoning regulations. In cases where Metro has obtained fee title, any portions of the property owned by Metro that are no longer needed for public purposes after construction may be sold or made available for joint development subject to local land use regulations and approval processes. If a joint development project is feasible, Metro will typically issue a Request for Proposals (RFP) seeking development proposals for the particular property.



*Atlantic Station: Metro Gold Line station in East LA*

**For more information, visit *metro.net/pa*.**

## Will I receive relocation benefits if I am required to move from the property?

If you are an owner-occupant or tenant occupying a property that is acquired for a public project, you may be entitled to relocation benefits. Federal and state regulations provide for payments to assist in the relocation of your business or residence. Your relocation benefits will be explained in detail by Metro staff or a consultant hired by Metro. No one will be required to relocate from their property until they have been given at least a 90-day written notice to move.

## How to Stay Involved and Give Input

Metro invites you to stay involved during the planning and construction of projects. You can keep up with developments on *metro.net*, where you can find information about ongoing studies, projects under construction, leave comments and provide your contact information so we can keep you informed of upcoming meetings and other milestones.

19-3191PS ©2019 LACMTA

metro.net/pa

# Próxima parada: la transformación de Los Angeles.

## ADQUISICIÓN DE PROPIEDAD

Hoja informativa



### ¿Quién es Metro?

La Autoridad de Transportación Metropolitana del Condado de Los Angeles (Metro) es el planificador de transporte, el coordinador, el diseñador, el constructor y el operador regional de tránsito para el Condado de Los Angeles. Metro trabaja en asociación con el Condado de Los Angeles, ciudades locales, el Departamento de Transporte de California (Caltrans), y otros en la planificación de nuevos proyectos de transporte.

Metro®

## ¿Qué es adquisición de propiedades?

Los nuevos proyectos necesitan adquirir propiedades para su construcción u operaciones. El proceso de adquisición de propiedad se rige por las leyes estatales y federales, y es básicamente el mismo independientemente si los esfuerzos de adquisición son liderados por Metro u otra agencia pública. Esta hoja informativa explica el proceso de adquisición de Metro con más detalle.

## ¿Por qué los nuevos proyectos de transporte requieren la adquisición de propiedades privadas?

Frecuentemente, nuevos proyectos de transporte necesitan la adquisición de propiedades privadas. Hay varias razones por lo cual la adquisición de propiedades privadas es necesaria.

### Necesidades permanentes de propiedades

Proyectos de carretera, autopistas, ferrocarriles, autobús y otros, con frecuencia, requieren la adquisición de propiedades privadas para ampliar la capacidad y/o aumentar el servicio al público. Esto puede ser para instalar carriles nuevos o ampliarlos, construir vías públicas de tren o autobús, mejorar intersecciones, rampas, puentes, estaciones, o instalaciones de mantenimiento. La propiedad adquirida se convierte como un elemento permanente del proyecto y la infraestructura de transporte de la región.

### Necesidades temporales de propiedades para obras de construcción

Para construir un proyecto, a veces la adquisición de propiedades privadas es necesaria para la edificación de obras de construcción. Propiedades deben adquirirse para áreas de construcción activas, almacenamiento y otras actividades relacionadas con la edificación de proyectos. Propiedades ideales se encuentran ubicados fuera de la calle e inmediatamente juntos al lugar donde se construirá el proyecto.

### Necesidades subterráneas

Algunos proyectos necesitan solamente el subterráneo de propiedades para túneles, estaciones, y otras instalaciones subterráneas. En la mayoría de estos casos, habrá poco o ningún impacto en la superficie de la propiedad.

## ¿Cómo se determina la necesidad de adquisición de propiedades?

El proceso para determinar si se necesita una propiedad para un proyecto es a través del proceso de planificación ambiental. Esto ocurre de acuerdo con el Acta de Calidad Ambiental de California (CEQA en inglés) y con frecuencia resulta en la preparación de un Reporte de Impacto Ambiental (EIR en inglés). Algunos proyectos también necesitan una revisión federal bajo el Acta Federal de Politica Ambiental Nacional (NEPA en inglés) en que puede resultar en la preparación de una Declaración de Impacto Ambiental (EIS en ingles). Durante este proceso, se evalúan varias alternativas del proyecto y se identifican propiedades que posiblemente podrían ser adquiridas para el proyecto. La lista final de propiedades no se determina hasta el fin del proceso cuando se adopta el proyecto. La participación pública siempre es una parte importante de estos estudios.

*Para información adicional, por favor vea nuestra hoja informativa de impacto ambiental.*

## ¿Metro comprará la propiedad, la arrendará, o algo más?

Esto depende. El método más directo es que Metro compre la propiedad convirtiéndose en el dueño de la propiedad. A veces se desarrollan otros arreglos tales como arrendamientos, derecho de entrada, servidumbres temporales de construcción o servidumbres permanentes.

Si el proyecto necesita propiedades debajo del suelo, Metro comprará vía de acceso subterráneo del dueño de la propiedad. Esto se logra mediante un pago singular y se graba una escritura de derecho de paso subterráneo. Esto es idéntico a las servidumbres subterráneas que una compañía de servicios públicos o de cable obtiene para cables de fibra óptica, líneas de agua, líneas de gas, etc.

*El área puesta en escena de la estación de Metro en Hollywood/Highland durante la construcción de Metro Red Line.*



*Hollywood & Vine: Estación de Metro Red Line en Hollywood con desarrollo conjunto.*



## ¿Cómo sé si mi propiedad se necesita para un proyecto? ¿Cuándo me contactarán?

En algunos casos, los propietarios pueden ser notificados que sus propiedades están bajo consideración para un proyecto mientras los estudios están en curso. Sin embargo, la lista exacta de las propiedades no se considera final hasta que el proyecto sea adoptado. Una vez que los estudios se hayan hecho y los fondos están disponibles para comenzar la construcción, los propietarios serán contactados por medio de un representante de Metro.

## ¿Cómo me van a compensar?

Metro está obligado a proporcionar una compensación justa al propietario por la compra o el uso temporal de su propiedad. El primer paso en este proceso es que Metro obtenga un avalúo de la propiedad. El avalúo considera una variedad de factores, incluyendo la ubicación, el tamaño, el uso más alto y mejor de la propiedad, y la reciente venta de propiedades similares en la zona.

Una vez que el valor esté establecido y aprobado, una oferta será hecha al dueño de la propiedad. Se permitiría un tiempo para que el propietario obtenga su propio avalúo, si lo desea, y para tener una discusión completa con Metro sobre su opinión acerca del valor de la propiedad. Metro tratará de llegar a un acuerdo negociado con un propietario cuando sea posible. Si no se puede lograr un acuerdo negociado, Metro puede ejercer su poder de dominio eminente para adquirir la propiedad. La iniciación de procedimientos de un dominio eminente requiere la aprobación específica de la Junta Directiva de Metro.

## Disposición de la propiedad después de la construcción

Después de la terminación de la construcción del proyecto, Metro devolverá las propiedades arrendadas al dueño de la propiedad, que luego podrá desarrollar la propiedad de acuerdo con las regulaciones locales de zonificación. En los casos en que Metro haya obtenido el título de honorario, cualquier parte de la propiedad de Metro que ya no sea necesaria para fines públicos, después de la construcción, podrá ser vendida o puesta a la disposición para el desarrollo conjunto, sujeto a las regulaciones locales de uso de la tierra y de los procesos de aprobación. Si un proyecto de desarrollo colectivo es posible, Metro normalmente emitirá una Petición para una Oferta (RFP en inglés) buscando propuestas de urbanización para la propiedad en particular.



*Estación Atlantic: Estación de Metro Gold Line en el este de Los Angeles.*

**Para más información, visite *metro.net/pa*.**

## ¿Recibiré beneficios de reubicación si necesito mudarme de la propiedad?

Si usted es propietario/ocupante o inquilino que ocupa una propiedad que se adquiere para un proyecto público, puede tener derecho a beneficios de reubicación. Las regulaciones federales y estatales proveen pagos para ayudar en la reubicación de su negocio o residencia. Sus beneficios de reubicación serán explicados en detalle por el personal de Metro o un consultor contratado por Metro. Nadie será obligado a reubicarse de su propiedad hasta que se les haya dado al menos un aviso por escrito de 90 días para mudarse.

## Cómo mantenerse involucrado y recomendaciones

Metro le invita a participar en la planificación y construcción de proyectos. Usted puede mantenerse informado de los desarrollos en metro.net, donde puede encontrar información sobre estudios en curso, proyectos bajo construcción, dejar comentarios, y proporcionar su información de contacto para que podamos mantenerle informado de las próximas reuniones y otras metas.

19-3315PS ©2018 LACMTA

metro.net/tunneling

# Next stop: digging the future.

**TUNNELING**
Fact Sheet




Metro®

## Shedding Light on Tunnels

**New public transportation projects, whether rail or highway, may include construction of tunnels. This fact sheet will provide an overview of some of the factors that help determine when tunnels are appropriate for a project, as well as information on tunnel technology and engineering.**

# Overview

## To Build or Not to Build (a Tunnel)

**Tunneling is just one option when planning a new transportation project. The costs, benefits and impacts of a tunnel must be evaluated in comparison to alternatives that would build a project at or above ground level. Some factors that are used to determine whether to build tunnels include:**

> **Federal funding criteria/cost-benefit analysis:** Metro often seeks federal matching funds for major projects. We will therefore look to identify a project that ranks well for these highly competitive funds following set federal guidelines for cost-benefit analysis.

> **Local, state and federal regulations:** Metro follows all applicable regulations, including relevant construction, health and safety regulations. These regulations often have a bearing on project planning, the choice of the type of infrastructure and the construction methodology.

> **Community input and feedback:** During the project study phases, the community is encouraged to participate in the overall review process. Public input helps inform a project's development.

> **Demand, ridership and speed:** Travelling below ground can be faster than ground-level alternatives that need to slow down or stop to accommodate traffic. Tunnels may be considered for projects where there is a need to move large numbers of people swiftly to meet forecasted demand.

> **Dense environment:** The existing setting may not provide enough space above ground to accommodate the new transportation project. This could be due to the width of the right-of-way or street where the project is planned, or existing buildings or other structures in the area. It may also be due to existing traffic levels as ground-level options may reduce automobile travel lanes to accommodate the project. Elevated options may also reduce lanes to accommodate support structures for the project.

> **Physical environment:** Tunnels may be a better solution when a transportation project needs to cross physical or topographical barriers, such as mountains or waterways.

> **Real estate acquisition:** All projects typically require Metro to purchase real estate. The need could be temporary for land that is needed only during project construction. Real estate could also be needed permanently for stations, right-of-way, other project features, or underground easements. Projects built at or above ground level will typically need to purchase more ground-level property than below ground projects. *Please see our Property Acquisition fact sheet for more information.*

Various studies, that are part of a project's environmental review process, are completed to determine whether a proposed project warrants construction of a tunnel. *Please see our Environmental Review fact sheet for more information.*

## Current Tunnel Projects in Los Angeles

As Los Angeles continues to build out a rail transportation network, tunnels have been incorporated for the following projects:

> Metro Blue Line: Includes a short tunnel segment between Metro/7th St and Pico Stations. *Opened 1990.*

> Metro Red/Purple Line: Fully underground from Union Station to North Hollywood and Wilshire/Western Stations. *Opened in phases 1993-2000.*

> Metro Gold Line: Includes trench sections in Highland Park and Pasadena, and a tunnel between Pico/Aliso and Soto Stations. *Opened in phases 2003-2016.*

> Metro Expo Line: Includes a trench section near USC. *Opened in phases 2012-2016.*

In addition, Metro currently has three projects under construction that incorporate tunnels:

> Metro Crenshaw/LAX Line: Includes a tunnel section between Expo/Crenshaw and Leimert Park Stations. *Scheduled to open in 2019.*

> Metro Regional Connector: Fully underground connection between Metro/7th St and Little Tokyo Stations. *Scheduled to open in 2021.*

> Metro Purple Line: Fully underground nine-mile extension between current Wilshire/Western and Westwood/VA Hospital Stations. *Scheduled to open in phases 2023-2026.*

## Tunnel Construction Methods

There are two primary methods for building tunnels depending on the conditions where the tunnel is being built.

### Tunnel Boring Machine

A Tunnel Boring Machine (TBM) is a giant drill. The TBM slowly drills through the earth, digging tunnels needed for an underground project. Once the TBM is below ground doing its work, it is unlikely that people on the surface will see, hear or feel its operation. Metro continually monitors the progress of the TBM underground to ensure it is operating safely at all times.

The latest technology uses pressurized, closed-face TBMs that maintain pressure in the ground surrounding the tunnel, protect workers inside the TBM, and immediately install concrete tunnel liners that support the tunnel as they proceed in the newly drilled portions of the tunnel. The front section of the TBM is called the shield with a cutter head at the very front. Each cutter head is engineered for the specific ground conditions where the TBM will be operating. A TBM is about the length of a football field at full size and, depending on ground conditions, tunnels at the rate of about 60 feet per day. Several acres of property are needed to launch the TBM to drill the tunnels. That location is often used to remove the dirt from the tunnels. A smaller property is typically needed to remove the TBM at the tunnel's endpoint. Between these starting and ending points, TBMs are generally sufficiently deep to avoid any impact to underground utilities. Exact locations for launching and extracting the TBM, as well as how much space will be needed to do so, is determined as part of the environmental process.

### Cut-and-Cover

Cut and cover tunnel construction generally begins by opening the ground surface to an adequate depth to support or relocate existing utility lines, and to install soldier piles or other earth-retaining structures. The surface opening is then covered with a temporary street decking so traffic and pedestrian movement can continue overhead while excavation proceeds beneath the decking. The temporary excavation will be retained by an approved excavation support system, known as a shoring system. Adjacent building foundations will also be supported as necessary. Once the tunnel is built, the remaining excavated space is backfilled and the street is restored.

This methodology is typically employed when tunnels are quite shallow or other conditions preclude the use of TBMs. Underground stations are also typically built using cut-and-cover, even when the tunnels are built using TBMs. Because construction is not fully below ground, it is likely that people at the surface level will see, hear and feel construction activities.



*Tunnel Boring Machine at Leimert Park Station*

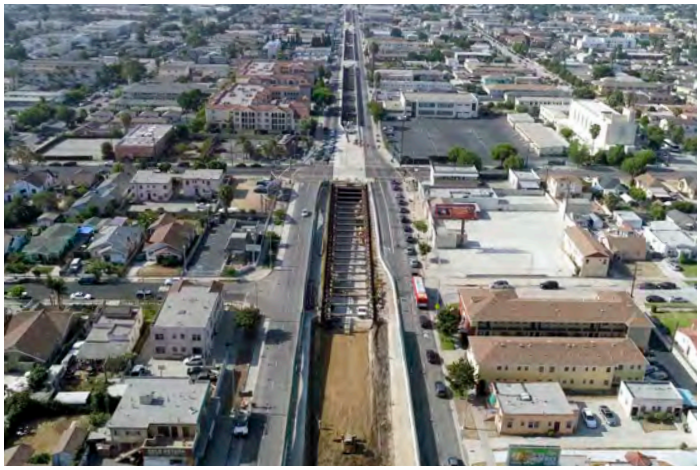

*Cut-and-Cover at Hyde Park Station*

**For more information about Tunneling,**
**visit *metro.net/tunneling***

## Tunnel Safety

Safety is Metro's top priority. Along with evaluating whether a tunnel is appropriate for a project, numerous factors are considered to ensure that a tunnel will be safe for those building, using and living near the project. Underground construction processes continue to improve, as evidenced by recent transportation tunnel and underground sewers projects, and new construction of buildings with deep basements and underground parking structures here in Southern California and worldwide. Metro continually seeks to take advantage of new developments in tunnel engineering and technology. In some cases, our projects have also set new standards for the industry. All Metro tunnels are evaluated, planned and designed with input from leading experts, including an independent Tunnel Advisory Panel that is comprised of globally recognized geotechnical earthquake engineering and tunnel experts.




18-1009TH ©2018 LACMTA




EASTSIDE TRANSIT CORRIDOR PHASE 2

# Appendix D

Participation

# Eastside Transit Corridor Phase 2

## Community Meeting #1 – February 3, 2020

6 – 8pm

Fourth Street Primary Center

469 Amalia Av, Los Angeles, CA 90022

*Elected Sign-In Sheet*

Joseph Martinez
Director of District Operations
LA County Supervisor Hilda Solis
(1st District)

YOUR BUSINESS CARD HERE

CONGRESSWOMAN LUCILLE ROYBAL-ALLARD
40TH DISTRICT, CALIFORNIA

KIM TACHIKI-CHIN
*SENIOR FIELD DEPUTY*

*500 Citadel Drive, Suite 320*
*Commerce, CA 90040*
*roybal-allard.house.gov*

*Office: (323) 721-8790*
*Fax: (323) 721-8789*
*kimberlee.tachiki@mail.house.gov*

Office of
Hilda L. Solis
Supervisor, First District

**ELIZABETH ANDALON-MARTINEZ**
Senior Field Deputy

recycled paper

East Los Angeles District Office
4801 East Third Street
Los Angeles, CA 90022

(323) 881-4601
eandalon@bos.lacounty.gov
http://HildaLSolis.org

Office of
Hilda L. Solis
Supervisor, First District

**BERTHA VELAZQUEZ**
Casework Manager / Office Manager

recycled paper

East Los Angeles District Office
4801 East Third Street
Los Angeles, CA 90022

(323) 881-4601
bvelazquez@bos.lacounty.gov
http://HildaLSolis.org

SENATOR SUSAN RUBIO
TWENTY-SECOND SENATE DISTRICT

SANDRA ARMENTA LOPEZ
DISTRICT REPRESENTATIVE

CAPITOL OFFICE
STATE CAPITOL
ROOM 4052
SACRAMENTO, CA 95814
TEL (916) 651-4022
FAX (916) 651-4922

DISTRICT OFFICE
100 S. VINCENT AVENUE
SUITE 401
WEST COVINA, CA 91790
TEL (626) 430-2499
FAX (626) 430-2494

SANDRA.LOPEZ@SEN.CA.GOV

YOUR BUSINESS CARD HERE

YOUR BUSINESS CARD HERE

YOUR BUSINESS CARD HERE

YOUR BUSINESS CARD HERE

# Eastside Transit Corridor Phase 2

**Community Meeting #1 – February 3, 2020**

6 – 8pm

Fourth Street Primary Center

469 Amalia Av, Los Angeles, CA 90022

*Business Card Sign-In Sheet*

| | | |
|---|---|---|
|  | YOUR BUSINESS CARD HERE | YOUR BUSINESS CARD HERE |
| YOUR BUSINESS CARD HERE | YOUR BUSINESS CARD HERE | YOUR BUSINESS CARD HERE |
| YOUR BUSINESS CARD HERE | YOUR BUSINESS CARD HERE | YOUR BUSINESS CARD HERE |

# Hello! Nice to meet you.

**MEETING/DATE:** Community Meeting #1 – Monday, February 3, 2020, 6-8pm

**LOCATION:** Fourth Street Primary Center, 469 Amalia Av, Los Angeles, CA 90022

| Name *Nombre* | Organization *Organización* | Email Address *Correo electrónico* | Phone Number *Número de teléfono* | Address *Dirección* | Do you want to receive updates on Metro Projects? | Language *Idioma* | How did you hear about us? | Would you like to receive text updates? |
|---|---|---|---|---|---|---|---|---|
| Maria Tamayo | | taleo777@yahoo.com | | 8139 Norwalk Blvd Whittier, CA 90606 | YES, PLEASE \| NO THANKS<br>SI, POR FAVOR \| NO GRACIAS | ENGLISH ☑<br>ESPAÑOL ☐ | EMAIL ☐<br>FACEBOOK ☐<br>FRIEND/*AMIGO* ☐<br>OTHER/*OTRO* ☐ | Yes/*Sí* ☐<br>No/*No* ☐ |
| Dominic Dutkin | | | | 242 Blackshaw L.A. 90022 | YES, PLEASE \| NO THANKS<br>SI, POR FAVOR \| NO GRACIAS | ENGLISH ☑<br>ESPAÑOL ☐ | EMAIL ☑<br>FACEBOOK ☐<br>FRIEND *AMIGO* ☐<br>OTHER *OTRO* ☐ | Yes/*Sí* ☑<br>No/*No* ☐ |
| Felipe Sanchez | | sanchez felipe 287@gmail.com | | 213 S Geiman Ave | YES, PLEASE \| NO THANKS<br>SI, POR FAVOR \| NO GRACIAS | ENGLISH ☒<br>ESPAÑOL ☐ | EMAIL ☑<br>FACEBOOK ☐<br>FRIEND *AMIGO* ☐<br>OTHER *OTRO* ☐ | Yes/*Sí* ☐<br>No/*No* ☐ |
| Alexander Delgado | | l.alex863@gmail.com | | 840 Simmons Ave MTB. | YES, PLEASE \| NO THANKS<br>SI, POR FAVOR \| NO GRACIAS | ENGLISH ☑<br>ESPAÑOL ☐ | EMAIL ☑<br>FACEBOOK ☐<br>FRIEND *AMIGO* ☐<br>OTHER *OTRO* ☐ | Yes/*Sí* ☐<br>No/*No* ☑ |
| Seydi Cruz | East Yard | seydicush15@gmail.com | | 6056 agra St Bell Gardens | YES, PLEASE \| NO THANKS<br>SI, POR FAVOR \| NO GRACIAS | ENGLISH ☑<br>ESPAÑOL ☐ | EMAIL ☑<br>FACEBOOK ☐<br>FRIEND *AMIGO* ☐<br>OTHER *OTRO* ☐ | Yes/*Sí* ☑<br>No/*No* ☐ |
| Andrew valencia | East Yard | drewvalencia2002@gmail.com | | 1259 S. Sunol Dr. | YES, PLEASE \| NO THANKS<br>SI, POR FAVOR \| NO GRACIAS | ENGLISH ☑<br>ESPAÑOL ☐ | EMAIL ☐<br>FACEBOOK ☐<br>FRIEND *AMIGO* ☐<br>OTHER *OTRO* ☐ | Yes/*Sí* ☐<br>No/*No* ☐ |

Metro

EASTSIDE TRANSIT CORRIDOR PHASE 2

# Hello! Nice to meet you.

MEETING/DATE: Community Meeting #1 – Monday, February 3, 2020, 6-8pm

LOCATION: Fourth Street Primary Center, 469 Amalia Av, Los Angeles, CA 90022

| Name *Nombre* | Organization *Organización* | Email Address *Correo electrónico* | Phone Number *Número de teléfono* | Address *Dirección* | Do you want to receive updates on Metro Projects? | Language *Idioma* | How did you hear about us? | Would you like to receive text updates? |
|---|---|---|---|---|---|---|---|---|
| Julia Pedroza | | Actionjulia@hotmail | (323) 446 5205 | 631 Clela LA CA 90022 | YES, PLEASE \| NO THANKS<br>SI, POR FAVOR \| NO GRACIAS | ENGLISH ☐<br>ESPAÑOL ☐ | EMAIL ☐<br>FACEBOOK ☐<br>FRIEND/*AMIGO* ☐<br>OTHER/*OTRO* ☐ | Yes/*Sí* ☐<br>No/*No* ☐ |
| Sebastian Pedroza | | Sebastian Pedroza@15@mail | (323) 202 9022 | 631 Clela LA CA 90022 | YES, PLEASE \| NO THANKS<br>SI, POR FAVOR \| NO GRACIAS | ENGLISH ☐<br>ESPAÑOL ☐ | EMAIL ☐<br>FACEBOOK ☐<br>FRIEND *AMIGO* ☐<br>OTHER *OTRO* ☐ | Yes/*Sí* ☐<br>No/*No* ☐ |
| Esteban Pedroza | | estebanPedroza631@gmail | 323-747-6197 | 631 Clela LA CA 90022 | YES, PLEASE \| NO THANKS<br>SI, POR FAVOR \| NO GRACIAS | ENGLISH ☐<br>ESPAÑOL ☐ | EMAIL ☐<br>FACEBOOK ☐<br>FRIEND *AMIGO* ☐<br>OTHER *OTRO* ☐ | Yes/*Sí* ☑<br>No/*No* ☐ |
| JOSÉ SALOMON | | | 323 528-4890 | 5150 E Beverly BL. LA CA 90022 | YES, PLEASE \| NO THANKS<br>SI, POR FAVOR \| NO GRACIAS | ENGLISH ☐<br>ESPAÑOL ☐ | EMAIL ☑<br>FACEBOOK ☐<br>FRIEND *AMIGO* ☐<br>OTHER *OTRO* ☐ | Yes/*Sí* ☐<br>No/*No* ☐ |
| Gladis Martinez | | gmart76@hotmail.com | | 313 W. Romana Bl | YES, PLEASE \| NO THANKS<br>SI, POR FAVOR \| NO GRACIAS | ENGLISH ☒<br>ESPAÑOL ☐ | EMAIL ☐<br>FACEBOOK ☐<br>FRIEND *AMIGO* ☐<br>OTHER *OTRO* ☒ | Yes/*Sí* ☐<br>No/*No* ☒ |
| Armando Martinez | | | | 313 W. Romana Bl | YES, PLEASE \| ~~NO THANKS~~<br>SI, POR FAVOR \| NO GRACIAS | ENGLISH ☐<br>ESPAÑOL ☐ | EMAIL ☐<br>FACEBOOK ☐<br>FRIEND *AMIGO* ☐<br>OTHER *OTRO* ☐ | Yes/*Sí* ☐<br>No/*No* ☒ |

Metro

EASTSIDE TRANSIT CORRIDOR PHASE 2

# Hello! Nice to meet you.

MEETING/DATE: Community Meeting #1 – Monday, February 3, 2020, 6-8pm

LOCATION: Fourth Street Primary Center, 469 Amalia Av, Los Angeles, CA 90022

| Name *Nombre* | Organization *Organización* | Email Address *Correo electrónico* | Phone Number *Número de teléfono* | Address *Dirección* | Do you want to receive updates on Metro Projects? | Language *Idioma* | How did you hear about us? | Would you like to receive text updates? |
|---|---|---|---|---|---|---|---|---|
| SATSUKI KITAGAWA | | SKITAGAWA@GMAIL.COM | | 442 S VANCOUVER L.A. AVE | YES, PLEASE \| NO THANKS<br>SI, POR FAVOR \| NO GRACIAS | ENGLISH ☒<br>ESPAÑOL ☐ | EMAIL ☒<br>FACEBOOK ☐<br>FRIEND/*AMIGO* ☐<br>OTHER/*OTRO* ☐ | Yes/*Sí* ☐<br>No/*No* ☒ |
| Glorica Lopez | | | | 253 Blackstock Ave LA 90027 | YES, PLEASE \| NO THANKS<br>SI, POR FAVOR \| NO GRACIAS | ENGLISH ☑<br>ESPAÑOL ☐ | EMAIL ☐<br>FACEBOOK ☐<br>FRIEND *AMIGO* ☐<br>OTHER *OTRO* ☐ | Yes/*Sí* ☑<br>No/*No* ☐ |
| Mark Johnston | | | | | YES, PLEASE \| NO THANKS<br>SI, POR FAVOR \| NO GRACIAS | ENGLISH ☐<br>ESPAÑOL ☐ | EMAIL ☐<br>FACEBOOK ☐<br>FRIEND *AMIGO* ☐<br>OTHER *OTRO* ☐ | Yes/*Sí* ☐<br>No/*No* ☐ |
| Douglas Hoffman | | dhoffman1@hotmail.com | | 954 S. Vancouver Ave 90022 | YES, PLEASE \| NO THANKS<br>SI, POR FAVOR \| NO GRACIAS | ENGLISH ☒<br>ESPAÑOL ☐ | EMAIL ☒<br>FACEBOOK ☐<br>FRIEND *AMIGO* ☐<br>OTHER *OTRO* ☐ | Yes/*Sí* ☐<br>No/*No* ☒ |
| Ben Langham | | benlangham@hotmail.com | | 5555 via campo # LA 90022 | YES, PLEASE \| NO THANKS<br>SI, POR FAVOR \| NO GRACIAS | ENGLISH ☒<br>ESPAÑOL ☐ | EMAIL ☐<br>FACEBOOK ☐<br>FRIEND *AMIGO* ☐<br>OTHER *OTRO* ☒ | Yes/*Sí* ☐<br>No/*No* ☒ |
| RICARDO AESPUR | | | | 241 Simmons Ave 90640 | YES, PLEASE \| NO THANKS<br>SI, POR FAVOR \| NO GRACIAS | ENGLISH ☑<br>ESPAÑOL ☐ | EMAIL ☐<br>FACEBOOK ☐<br>FRIEND *AMIGO* ☒<br>OTHER *OTRO* ☐ | Yes/*Sí* ☐<br>No/*No* ☐ |

# Hello! Nice to meet you.

**MEETING/DATE:** Community Meeting #1 – Monday, February 3, 2020, 6-8pm

**LOCATION:** Fourth Street Primary Center, 469 Amalia Av, Los Angeles, CA 90022

| Name *Nombre* | Organization *Organización* | Email Address *Correo electrónico* | Phone Number *Número de teléfono* | Address *Dirección* | Do you want to receive updates on Metro Projects? | Language *Idioma* | How did you hear about us? | Would you like to receive text updates? |
|---|---|---|---|---|---|---|---|---|
| Silvia Hernandez | | Silvia_Delarosa@msn.com | (323) 428-0324 | 5525 Via Campo LA, CA 90022 | YES, PLEASE \| NO THANKS<br>SI, POR FAVOR \| NO GRACIAS | ENGLISH ☒<br>ESPAÑOL ☐ | EMAIL ☐<br>FACEBOOK ☐<br>FRIEND/*AMIGO* ☐<br>OTHER/*OTRO* ☒ | Yes/*Sí* ☒<br>No/*No* ☐ |
| Fumio Kitagaki | | Michy Fumio Kitagaki@gmail.com | (323) 869-9259 | 328 Twickenham Av E. L.A. 90022 | YES, PLEASE \| NO THANKS<br>SI, POR FAVOR \| NO GRACIAS | ENGLISH ☒<br>ESPAÑOL ☐ | EMAIL ☒<br>FACEBOOK ☐<br>FRIEND *AMIGO* ☐<br>OTHER *OTRO* ☐ | Yes/*Sí* ☒<br>No/*No* ☐ |
| Amparo Campos | | lueranoa@sbcglobal.net | (323) 893-7926 | 3509 Via San Delarro | YES, PLEASE \| NO THANKS<br>SI, POR FAVOR \| NO GRACIAS | ENGLISH ☑<br>ESPAÑOL ☐ | EMAIL ☑<br>FACEBOOK ☐<br>FRIEND *AMIGO* ☐<br>OTHER *OTRO* ☐ | Yes/*Sí* ☐<br>No/*No* ☐ |
| Ron Lozano | | rxlozano@verizon.net | 626 336-7210 | | YES, PLEASE \| NO THANKS<br>SI, POR FAVOR \| NO GRACIAS | ENGLISH ☑<br>ESPAÑOL ☐ | EMAIL ☑<br>FACEBOOK ☐<br>FRIEND *AMIGO* ☐<br>OTHER *OTRO* ☐ | Yes/*Sí* ☐<br>No/*No* ☐ |
| Araceli Brian | | | (323) 359-3850 | 736 Hendricks Montebello | YES, PLEASE \| NO THANKS<br>SI, POR FAVOR \| NO GRACIAS | ENGLISH ☑<br>ESPAÑOL ☐ | EMAIL ☐<br>FACEBOOK ☐<br>FRIEND *AMIGO* ☐<br>OTHER *OTRO* ☐ | Yes/*Sí* ☑<br>No/*No* ☐ |
| Jose Lopez | | lopezjoseo.@yahoo.com | (213) 725-487 | 253 Blackshear Ave LA 90022 | YES, PLEASE \| NO THANKS<br>SI, POR FAVOR \| NO GRACIAS | ENGLISH ☑<br>ESPAÑOL ☐ | EMAIL ☐<br>FACEBOOK ☐<br>FRIEND *AMIGO* ☑<br>OTHER *OTRO* ☐ | Yes/*Sí* ☑<br>No/*No* ☐ |

Metro

EASTSIDE TRANSIT CORRIDOR PHASE 2

# Hello! Nice to meet you.

MEETING/DATE: Community Meeting #1 – Monday, February 3, 2020, 6-8pm

LOCATION: Fourth Street Primary Center, 469 Amalia Av, Los Angeles, CA 90022

| Name *Nombre* | Organization *Organización* | Email Address *Correo electrónico* | Phone Number *Número de teléfono* | Address *Dirección* | Do you want to receive updates on Metro Projects? | Language *Idioma* | How did you hear about us? | Would you like to receive text updates? |
|---|---|---|---|---|---|---|---|---|
| MARIO SALOMON | | | | | YES, PLEASE \| NO THANKS<br>SI, POR FAVOR \| NO GRACIAS | ENGLISH ☐<br>ESPAÑOL ☐ | EMAIL ☐<br>FACEBOOK ☐<br>FRIEND/*AMIGO* ☐<br>OTHER/*OTRO* ☐ | Yes/*Sí* ☐<br>No/*No* ☐ |
| Patricia Perez | | paty593@yahoo.com | (323) 385-4230 | | YES, PLEASE \| NO THANKS<br>SI, POR FAVOR \| NO GRACIAS | ENGLISH ☑<br>ESPAÑOL ☐ | EMAIL ☐<br>FACEBOOK ☐<br>FRIEND *AMIGO* ☐<br>OTHER *OTRO* ☑ | Yes/*Sí* ☑<br>No/*No* ☐ |
| Pedro Rodriguez | | | | | YES, PLEASE \| NO THANKS<br>SI, POR FAVOR \| NO GRACIAS | ENGLISH ☒<br>ESPAÑOL ☐ | EMAIL ☐<br>FACEBOOK ☐<br>FRIEND *AMIGO* ☐<br>OTHER *OTRO* ☐ | Yes/*Sí* ☐<br>No/*No* ☐ |
| Nancy Daneri | | | | 242 Blackshear LA 90022 | YES, PLEASE \| NO THANKS<br>SI, POR FAVOR \| NO GRACIAS | ENGLISH ☒<br>ESPAÑOL ☐ | EMAIL ☐<br>FACEBOOK ☐<br>FRIEND *AMIGO* ☐<br>OTHER *OTRO* ☐ | Yes/*Sí* ☐<br>No/*No* ☐ |
| Mike Sprague | | msprague@scnac.com | | | YES, PLEASE \| NO THANKS<br>SI, POR FAVOR \| NO GRACIAS | ENGLISH ☒<br>ESPAÑOL ☐ | EMAIL ☑<br>FACEBOOK ☐<br>FRIEND *AMIGO* ☐<br>OTHER *OTRO* ☐ | Yes/*Sí* ☐<br>No/*No* ☐ |
| WILLIAM VILLALOBOS | BARRIO PLANNERS | william@barrioplanners.com | (323) 726-7734 | 5271 E Beverly BLVD LA CA 900022 | YES, PLEASE \| NO THANKS<br>SI, POR FAVOR \| NO GRACIAS | ENGLISH ☑<br>ESPAÑOL ☐ | EMAIL ☑<br>FACEBOOK ☐<br>FRIEND *AMIGO* ☐<br>OTHER *OTRO* ☐ | Yes/*Sí* ☐<br>No/*No* ☐ |

# Hello! Nice to meet you.

**MEETING/DATE:** Community Meeting #1 – Monday, February 3, 2020, 6-8pm

**LOCATION:** Fourth Street Primary Center, 469 Amalia Av, Los Angeles, CA 90022

| Name *Nombre* | Organization *Organización* | Email Address *Correo electrónico* | Phone Number *Número de teléfono* | Address *Dirección* | Do you want to receive updates on Metro Projects? | Language *Idioma* | How did you hear about us? | Would you like to receive text updates? |
|---|---|---|---|---|---|---|---|---|
| Steven Kaye | | None | (323) 728-1853 | 6110 Northside Dr. Apt. B Los Angeles, CA 90022 | YES, PLEASE \| NO THANKS<br>SI, POR FAVOR \| NO GRACIAS | ENGLISH ☒<br>ESPAÑOL ☐ | EMAIL ☐<br>FACEBOOK ☐<br>FRIEND/*AMIGO* ☐<br>OTHER/*OTRO* ☒ | Yes/*Sí* ☐<br>No/*No* ☒ |
| Mary Lou Degollado | | davila mary Lou@yahoo.com | 562 639-3229 | 329 Blackshear Ave E Los Angeles | YES, PLEASE \| NO THANKS<br>SI, POR FAVOR \| NO GRACIAS | ENGLISH ☒<br>ESPAÑOL ☐ | EMAIL ☐<br>FACEBOOK ☐<br>FRIEND *AMIGO* ☒<br>OTHER *OTRO* ☐ | Yes/*Sí* ☒<br>No/*No* ☐ |
| Margaret Fuentes | | margaret.rep@twc.com | 626 258-7855 | 208 S. Roscommon Ave 90022 | YES, PLEASE \| NO THANKS<br>SI, POR FAVOR \| NO GRACIAS | ENGLISH ☒<br>ESPAÑOL ☐ | EMAIL ☐<br>FACEBOOK ☐<br>FRIEND *AMIGO* ☐<br>OTHER *OTRO* ☒ | Yes/*Sí* ☒<br>No/*No* ☐ |
| Miriam Varela | | disclaimer@aol.com | | 657 Findlay Ave. | YES, PLEASE \| NO THANKS<br>SI, POR FAVOR \| NO GRACIAS | ENGLISH ☑<br>ESPAÑOL ☐ | EMAIL ☐<br>FACEBOOK ☐<br>FRIEND *AMIGO* ☐<br>OTHER *OTRO* ☐ | Yes/*Sí* ☐<br>No/*No* ☐ |
| Juliana Carranza | | Jvlee@gmail.com | | 937-S. Ferris Ave. | YES, PLEASE \| NO THANKS<br>SI, POR FAVOR \| NO GRACIAS | ENGLISH ☑<br>ESPAÑOL ☐ | EMAIL ☐<br>FACEBOOK ☐<br>FRIEND *AMIGO* ☒<br>OTHER *OTRO* ☐ | Yes/*Sí* ☐<br>No/*No* ☐ |
| Sandra Armenta Lopez | | Sandra.Lopez@sen.ca.gov | 626 430-2499 | 100 S. Vincent Ave West Covina | YES, PLEASE \| NO THANKS<br>SI, POR FAVOR \| NO GRACIAS | ENGLISH ☒<br>ESPAÑOL ☐ | EMAIL ☐<br>FACEBOOK ☐<br>FRIEND *AMIGO* ☐<br>OTHER *OTRO* ☐ | Yes/*Sí* ☐<br>No/*No* ☐ |

Metro

EASTSIDE TRANSIT CORRIDOR PHASE 2

# Hello! Nice to meet you.

MEETING/DATE: Community Meeting #1 – Monday, February 3, 2020, 6-8pm

LOCATION: Fourth Street Primary Center, 469 Amalia Av, Los Angeles, CA 90022

11

| Name *Nombre* | Organization *Organización* | Email Address *Correo electrónico* | Phone Number *Número de teléfono* | Address *Dirección* | Do you want to receive updates on Metro Projects? | Language *Idioma* | How did you hear about us? | Would you like to receive text updates? |
|---|---|---|---|---|---|---|---|---|
| VINCENT CORCORAN | | vincent.corcoran eyahoo.com | (323) 718-0349 | 5410 DEWARE AVE L.A., CA 90022 | YES, PLEASE \| NO THANKS<br>SI, POR FAVOR \| NO GRACIAS | ENGLISH ☑<br>ESPAÑOL ☐ | EMAIL ☑<br>FACEBOOK ☐<br>FRIEND/*AMIGO* ☐<br>OTHER/*OTRO* ☐ | Yes/*Sí* ☐<br>No/*No* ☑ |
| Ofrecia NUNEZ | | ofnunez55@ gmail.com | (323) 707-6371 | 301 S. Soto Ave L.A., CA 90022 | YES, PLEASE \| NO THANKS<br>SI, POR FAVOR \| NO GRACIAS | ENGLISH ☑<br>ESPAÑOL ☐ | EMAIL ☑<br>FACEBOOK ☐<br>FRIEND *AMIGO* ☐<br>OTHER *OTRO* ☐ | Yes/*Sí* ☐<br>No/*No* ☑ |
| MARTIN SALOMON | | | | 2135 Simmons St Montebello | YES, PLEASE \| NO THANKS<br>SI, POR FAVOR \| NO GRACIAS | ENGLISH ☑<br>ESPAÑOL ☐ | EMAIL ☐<br>FACEBOOK ☐<br>FRIEND *AMIGO* ☐<br>OTHER *OTRO* ☐ | Yes/*Sí* ☐<br>No/*No* ☐ |
| Jonathan Sanchez | | Jonny.daniel88 @gmail.com | 323 904 2006 | 230 Blackshear Ave | YES, PLEASE \| NO THANKS<br>SI, POR FAVOR \| NO GRACIAS | ENGLISH ☒<br>ESPAÑOL ☐ | EMAIL ☒<br>FACEBOOK ☐<br>FRIEND *AMIGO* ☐<br>OTHER *OTRO* ☐ | Yes/*Sí* ☒<br>No/*No* ☐ |
| Concha Nevarez | | 218 S. Herbert Ave | 323 724-1296 | | YES, PLEASE \| NO THANKS<br>SI, POR FAVOR \| NO GRACIAS | ENGLISH ☒<br>ESPAÑOL ☐ | EMAIL ☐<br>FACEBOOK ☐<br>FRIEND *AMIGO* ☐<br>OTHER *OTRO* ☐ | Yes/*Sí* ☐<br>No/*No* ☐ |
| Art De La Rosa | | ~~5525 Via Campo L.A. Ca 90022~~ Adelarosa@ LACourt.org | (213)633-8592 | 5525 Via Campo L.A. Ca, 90022 | YES, PLEASE \| NO THANKS<br>SI, POR FAVOR \| NO GRACIAS | ENGLISH ☑<br>ESPAÑOL ☐ | EMAIL ☑<br>FACEBOOK ☐<br>FRIEND *AMIGO* ☐<br>OTHER *OTRO* ☐ | Yes/*Sí* ☑<br>No/*No* ☐ |

Metro

EASTSIDE TRANSIT CORRIDOR PHASE 2

# Hello! Nice to meet you.

MEETING/DATE: Community Meeting #1 – Monday, February 3, 2020, 6-8pm

LOCATION: Fourth Street Primary Center, 469 Amalia Av, Los Angeles, CA 90022

| Name *Nombre* | Organization *Organización* | Email Address *Correo electrónico* | Phone Number *Número de teléfono* | Address *Dirección* | Do you want to receive updates on Metro Projects? | Language *Idioma* | How did you hear about us? | Would you like to receive text updates? |
|---|---|---|---|---|---|---|---|---|
| Elizabeth Wheeler | Social Justice for E. Side | elziewheeler@gmail.com | — | 284 Black Shear Ave LA 90022 | (YES, PLEASE) \| NO THANKS<br>SI, POR FAVOR \| NO GRACIAS | ENGLISH ☒<br>ESPAÑOL ☐ | EMAIL ☒<br>FACEBOOK ☐<br>FRIEND/*AMIGO* ☐<br>OTHER/*OTRO* ☐ | Yes/*Sí* ☐<br>No/*No* ☒ |
| Alex Villalobos | Barrio Planners Resident | alex@barrioplanners | 323) 605-6358 | 1278 La Veta 527 e Beverly Blvd | YES, PLEASE \| NO THANKS<br>SI, POR FAVOR \| NO GRACIAS | ENGLISH ☑<br>ESPAÑOL ☐ | EMAIL ☐<br>FACEBOOK ☐<br>FRIEND *AMIGO* ☐<br>OTHER *OTRO* ☐ | Yes/*Sí* ☑<br>No/*No* ☐ |
| Edmund Veloz | | | (323) 530-4104 | P.O. BOX 2307 Pico Rivera 90662 | (YES, PLEASE) \| NO THANKS<br>SI, POR FAVOR \| NO GRACIAS | ENGLISH ☒<br>ESPAÑOL ☐ | EMAIL ☐<br>FACEBOOK ☐<br>FRIEND *AMIGO* ☐<br>OTHER *OTRO* ☐ | Yes/*Sí* ☐<br>No/*No* ☐ |
| | | | | | YES, PLEASE \| NO THANKS<br>SI, POR FAVOR \| NO GRACIAS | ENGLISH ☐<br>ESPAÑOL ☐ | EMAIL ☐<br>FACEBOOK ☐<br>FRIEND *AMIGO* ☐<br>OTHER *OTRO* ☐ | Yes/*Sí* ☐<br>No/*No* ☐ |
| | | | | | YES, PLEASE \| NO THANKS<br>SI, POR FAVOR \| NO GRACIAS | ENGLISH ☐<br>ESPAÑOL ☐ | EMAIL ☐<br>FACEBOOK ☐<br>FRIEND *AMIGO* ☐<br>OTHER *OTRO* ☐ | Yes/*Sí* ☐<br>No/*No* ☐ |
| | | | | | YES, PLEASE \| NO THANKS<br>SI, POR FAVOR \| NO GRACIAS | ENGLISH ☐<br>ESPAÑOL ☐ | EMAIL ☐<br>FACEBOOK ☐<br>FRIEND *AMIGO* ☐<br>OTHER *OTRO* ☐ | Yes/*Sí* ☐<br>No/*No* ☐ |

# Hello! Nice to meet you.

MEETING/DATE: Community Meeting #1 – Monday, February 3, 2020, 6-8pm

LOCATION: Fourth Street Primary Center, 469 Amalia Av, Los Angeles, CA 90022

| Name *Nombre* | Organization *Organización* | Email Address *Correo electrónico* | Phone Number *Número de teléfono* | Address *Dirección* | Do you want to receive updates on Metro Projects? | Language *Idioma* | How did you hear about us? | Would you like to receive text updates? |
|---|---|---|---|---|---|---|---|---|
| Evelyn Castillo | East Yard | | 323-772-2128 | | YES, PLEASE \| NO THANKS<br>SI, POR FAVOR \| NO GRACIAS | ENGLISH ☑<br>ESPAÑOL ☐ | EMAIL ☐<br>FACEBOOK ☑<br>FRIEND/*AMIGO* ☑<br>OTHER/*OTRO* ☐ | Yes/*Sí* ☐<br>No/*No* ☑ |
| Laura Cortez | EYCES | | 323 263 2113 | BG | YES, PLEASE \| NO THANKS<br>SI, POR FAVOR \| NO GRACIAS | ENGLISH ☑<br>ESPAÑOL ☐ | EMAIL ☑<br>FACEBOOK ☐<br>FRIEND *AMIGO* ☐<br>OTHER *OTRO* ☐ | Yes/*Sí* ☑<br>No/*No* ☐ |
| Veronica Zendejas | | | | | YES, PLEASE \| NO THANKS<br>SI, POR FAVOR \| NO GRACIAS | ENGLISH ☑<br>ESPAÑOL ☐ | EMAIL ☐<br>FACEBOOK ☐<br>FRIEND *AMIGO* ☐<br>OTHER *OTRO* ☐ | Yes/*Sí* ☐<br>No/*No* ☐ |
| Silvia Garcia | resident | | | 241 Blackshear Ave LA, CA 90022 | YES, PLEASE \| NO THANKS<br>SI, POR FAVOR \| NO GRACIAS<br>by mail | ENGLISH ☑<br>ESPAÑOL ☐ | EMAIL ☐<br>FACEBOOK ☐<br>FRIEND *AMIGO* ☑<br>OTHER *OTRO* ☑ | Yes/*Sí* ☐<br>No/*No* ☒ |
| | | | | | YES, PLEASE \| NO THANKS<br>SI, POR FAVOR \| NO GRACIAS | ENGLISH ☐<br>ESPAÑOL ☐ | EMAIL ☐<br>FACEBOOK ☐<br>FRIEND *AMIGO* ☐<br>OTHER *OTRO* ☐ | Yes/*Sí* ☐<br>No/*No* ☐ |
| | | | | | YES, PLEASE \| NO THANKS<br>SI, POR FAVOR \| NO GRACIAS | ENGLISH ☐<br>ESPAÑOL ☐ | EMAIL ☐<br>FACEBOOK ☐<br>FRIEND *AMIGO* ☐<br>OTHER *OTRO* ☐ | Yes/*Sí* ☐<br>No/*No* ☐ |

Metro

EASTSIDE TRANSIT CORRIDOR PHASE 2

# Hello! Nice to meet you.

MEETING/DATE: Community Meeting #1 – Monday, February 3, 2020, 6-8pm

LOCATION: Fourth Street Primary Center, 469 Amalia Av, Los Angeles, CA 90022

| Name *Nombre* | Organization *Organización* | Email Address *Correo electrónico* | Phone Number *Número de teléfono* | Address *Dirección* | Do you want to receive updates on Metro Projects? | Language *Idioma* | How did you hear about us? | Would you like to receive text updates? |
|---|---|---|---|---|---|---|---|---|
| Jozalin Llamas | east yard | Jozalinn.624 @icloud.com | (323)428-0149 | 3061 Eagle St Los Angeles CA 90063 | YES, PLEASE \| NO THANKS<br>SI, POR FAVOR \| NO GRACIAS | ENGLISH ☒<br>ESPAÑOL ☐ | EMAIL ☐<br>FACEBOOK ☐<br>FRIEND/*AMIGO* ☐<br>OTHER/*OTRO* ☒ | Yes/*Sí* ☐<br>No/*No* ☒ |
| REMO PACHECO | SOCIAL JUSTICE FILM EAST SIDE | REMOPACHECO @GMAIL.COM | 323 834 9904 | 284 BLACKSHEAR LA 90027 | YES, PLEASE \| NO THANKS<br>SI, POR FAVOR \| NO GRACIAS | ENGLISH ☑<br>ESPAÑOL ☐ | EMAIL ☒<br>FACEBOOK ☐<br>FRIEND *AMIGO* ☐<br>OTHER *OTRO* ☐ | Yes/*Sí* ☒<br>No/*No* ☐ |
| Hank Hsing | LA County Public Works | hhsing@dpw.lacounty.gov | 626-458-3929 | ~~900~~ 900 S. Fremont Ave Alhambra, CA 91803 | YES, PLEASE \| NO THANKS<br>SI, POR FAVOR \| NO GRACIAS | ENGLISH ☑<br>ESPAÑOL ☐ | EMAIL ☑<br>FACEBOOK ☐<br>FRIEND *AMIGO* ☑<br>OTHER *OTRO* ☐ | Yes/*Sí* ☐<br>No/*No* ☑ |
| Cathy Ayala | | | 323-721-3020 | 2425 Gerhart Av, ELA | YES, PLEASE \| NO THANKS<br>SI, POR FAVOR \| NO GRACIAS | ENGLISH ☑<br>ESPAÑOL ☐ | EMAIL ☐<br>FACEBOOK ☐<br>FRIEND *AMIGO* ☐<br>OTHER *OTRO* ☐ | Yes/*Sí* ☑<br>No/*No* ☐ |
| | | | | | YES, PLEASE \| NO THANKS<br>SI, POR FAVOR \| NO GRACIAS | ENGLISH ☐<br>ESPAÑOL ☐ | EMAIL ☐<br>FACEBOOK ☐<br>FRIEND *AMIGO* ☐<br>OTHER *OTRO* ☐ | Yes/*Sí* ☐<br>No/*No* ☐ |
| | | | | | YES, PLEASE \| NO THANKS<br>SI, POR FAVOR \| NO GRACIAS | ENGLISH ☐<br>ESPAÑOL ☐ | EMAIL ☐<br>FACEBOOK ☐<br>FRIEND *AMIGO* ☐<br>OTHER *OTRO* ☐ | Yes/*Sí* ☐<br>No/*No* ☐ |

# Hello! Nice to meet you.

MEETING/DATE: Community Meeting #1 – Monday, February 3, 2020, 6-8pm

LOCATION: Fourth Street Primary Center, 469 Amalia Av, Los Angeles, CA 90022

| Name *Nombre* | Organization *Organización* | Email Address *Correo electrónico* | Phone Number *Número de teléfono* | Address *Dirección* | Do you want to receive updates on Metro Projects? | Language *Idioma* | How did you hear about us? | Would you like to receive text updates? |
|---|---|---|---|---|---|---|---|---|
| Aidan DelReal | East Yard | aidandrx@gmail.com | 3236145464 | | YES, PLEASE \| NO THANKS<br>SI, POR FAVOR \| NO GRACIAS | ENGLISH ☑<br>ESPAÑOL ☐ | EMAIL ☐<br>FACEBOOK ☐<br>FRIEND/*AMIGO* ☐<br>OTHER/*OTRO* ☑ | Yes/*Sí* ☐<br>No/*No* ☑ |
| Brenda Colón | East Yard | brenda04eva@gmail.com | 323-534-6693 | | YES, PLEASE \| NO THANKS<br>SI, POR FAVOR \| NO GRACIAS | ENGLISH ☐<br>ESPAÑOL ☐ | EMAIL ☐<br>FACEBOOK ☐<br>FRIEND *AMIGO* ☐<br>OTHER *OTRO* ☐ | Yes/*Sí* ☐<br>No/*No* ☐ |
| CINDY DONIS | eastyard | cindydlexce@gmail.com | | SOUTH GATE, CA | YES, PLEASE \| NO THANKS<br>SI, POR FAVOR \| NO GRACIAS | ENGLISH ☒<br>ESPAÑOL ☐ | EMAIL ☒<br>FACEBOOK ☐<br>FRIEND *AMIGO* ☐<br>OTHER *OTRO* ☐ | Yes/*Sí* ☐<br>No/*No* ☒ |
| Dannythom | Service Council | | | | YES, PLEASE \| NO THANKS<br>SI, POR FAVOR \| NO GRACIAS | ENGLISH ☒<br>ESPAÑOL ☐ | EMAIL ☐<br>FACEBOOK ☐<br>FRIEND *AMIGO* ☐<br>OTHER *OTRO* ☑ | Yes/*Sí* ☐<br>No/*No* ☒ |
| Kristie Hernandez | Homeowner | kristienz@yahoo.com | | | YES, PLEASE \| NO THANKS<br>SI, POR FAVOR \| NO GRACIAS | ENGLISH ☑<br>ESPAÑOL ☐ | EMAIL ☑<br>FACEBOOK ☐<br>FRIEND *AMIGO* ☐<br>OTHER *OTRO* ☐ | Yes/*Sí* ☐<br>No/*No* ☐ |
| | | | | | YES, PLEASE \| NO THANKS<br>SI, POR FAVOR \| NO GRACIAS | ENGLISH ☐<br>ESPAÑOL ☐ | EMAIL ☐<br>FACEBOOK ☐<br>FRIEND *AMIGO* ☐<br>OTHER *OTRO* ☐ | Yes/*Sí* ☐<br>No/*No* ☐ |

Metro

EASTSIDE TRANSIT CORRIDOR PHASE 2

# Hello! Nice to meet you.

**MEETING/DATE:** Community Meeting #1 – Monday, February 3, 2020, 6-8pm

**LOCATION:** Fourth Street Primary Center, 469 Amalia Av, Los Angeles, CA 90022

| Name *Nombre* | Organization *Organización* | Email Address *Correo electrónico* | Phone Number *Número de teléfono* | Address *Dirección* | Do you want to receive updates on Metro Projects? | Language *Idioma* | How did you hear about us? | Would you like to receive text updates? |
|---|---|---|---|---|---|---|---|---|
| Rodolfo VALLEJO | CBE | | 323-3833502 | 5952 MIDDLETON ST H-PARK CA 90255 | YES, PLEASE \| NO THANKS<br>SI, POR FAVOR \| NO GRACIAS | ENGLISH ☒<br>ESPAÑOL ☒ | EMAIL ☐<br>FACEBOOK ☐<br>FRIEND/*AMIGO* ☐<br>OTHER/*OTRO* ☐ | Yes/*Sí* ☒<br>No/*No* ☐ |
| EXSA VALLEJO | CBE | | 323 2164560 4560 | / / | YES, PLEASE \| NO THANKS<br>SI, POR FAVOR \| NO GRACIAS | ENGLISH ☐<br>ESPAÑOL ☑ | EMAIL ☐<br>FACEBOOK ☐<br>FRIEND *AMIGO* ☐<br>OTHER *OTRO* ☐ | Yes/*Sí* ☐<br>No/*No* ☒ |
| Minerva Sanchez | | | 323 3146794 | 861 N. Findlay ave. Montebello Ca 90640 | YES, PLEASE \| NO THANKS<br>SI, POR FAVOR \| NO GRACIAS | ENGLISH ☐<br>ESPAÑOL ☒ | EMAIL ☐<br>FACEBOOK ☐<br>FRIEND *AMIGO* ☐<br>OTHER *OTRO* ☐ | Yes/*Sí* ☒<br>No/*No* ☐ |
| | | | | | YES, PLEASE \| NO THANKS<br>SI, POR FAVOR \| NO GRACIAS | ENGLISH ☐<br>ESPAÑOL ☐ | EMAIL ☐<br>FACEBOOK ☐<br>FRIEND *AMIGO* ☐<br>OTHER *OTRO* ☐ | Yes/*Sí* ☐<br>No/*No* ☐ |
| Rogelio padilla | | | 323)838-9827 | 836 Simmons Av Montebello | YES, PLEASE \| NO THANKS<br>SI, POR FAVOR \| NO GRACIAS | ENGLISH ☐<br>ESPAÑOL ☐ | EMAIL ☐<br>FACEBOOK ☐<br>FRIEND *AMIGO* ☐<br>OTHER *OTRO* ☐ | Yes/*Sí* ☐<br>No/*No* ☐ |
| Oscar Bolaños | | | 323 809-3124 | 1689 murchison st #10 LA CA 90033 | YES, PLEASE \| NO THANKS<br>SI, POR FAVOR \| NO GRACIAS | ENGLISH ☒<br>ESPAÑOL ☐ | EMAIL ☒<br>FACEBOOK ☐<br>FRIEND *AMIGO* ☐<br>OTHER *OTRO* ☐ | Yes/*Sí* ☒<br>No/*No* ☐ |

Metro

EASTSIDE TRANSIT CORRIDOR PHASE 2

# Hello! Nice to meet you.

MEETING/DATE: Community Meeting #1 – Monday, February 3, 2020, 6-8pm

LOCATION: Fourth Street Primary Center, 469 Amalia Av, Los Angeles, CA 90022

| Name *Nombre* | Organization *Organización* | Email Address *Correo electrónico* | Phone Number *Número de teléfono* | Address *Dirección* | Do you want to receive updates on Metro Projects? | Language *Idioma* | How did you hear about us? | Would you like to receive text updates? |
|---|---|---|---|---|---|---|---|---|
| Wendy Cubillo | East yard | wcubillo272@gmail.com | (323) 518-6012 | 638 S. McDonell Ave. | YES, PLEASE \| NO THANKS<br>SI, POR FAVOR \| NO GRACIAS | ENGLISH ☑<br>ESPAÑOL ☐ | EMAIL ☐<br>FACEBOOK ☐<br>FRIEND/*AMIGO* ☐<br>OTHER/*OTRO* ☑ | Yes/*Sí* ☑<br>No/*No* ☐ |
| MYRNA TOVAR | | | | 817 SPRUCE ST | YES, PLEASE \| NO THANKS<br>SI, POR FAVOR \| NO GRACIAS | ENGLISH ☒<br>ESPAÑOL ☐ | EMAIL ☐<br>FACEBOOK ☐<br>FRIEND *AMIGO* ☐<br>OTHER *OTRO* ☐ | Yes/*Sí* ☒<br>No/*No* ☐<br>MYR |
| J. Gibson | — | dodgrcn 2099 | 323 314-7824 | 4915 columbus | YES, PLEASE \| NO THANKS<br>SI, POR FAVOR \| NO GRACIAS<br>Yes | ENGLISH ☒<br>ESPAÑOL ☐ | EMAIL ☑<br>FACEBOOK ☐<br>FRIEND *AMIGO* ☐<br>OTHER *OTRO* ☒ | Yes/*Sí* ☒<br>No/*No* ☐ |
| Rosalie F Nuanes | | gmail RFNuanes@562696 2834 | | 7124 Kengard Ave | YES, PLEASE \| NO THANKS<br>SI, POR FAVOR \| NO GRACIAS | ENGLISH ☒<br>ESPAÑOL ☐ | EMAIL ☑<br>FACEBOOK ☐<br>FRIEND *AMIGO* ☐<br>OTHER *OTRO* ☐ | Yes/*Sí* ☒<br>No/*No* ☐ |
| Dennis Ikonomidis | Resident | dkronomidis@outlook.com | 323 728-5459 | 853 Bradshaw St Mtb | YES, PLEASE \| NO THANKS<br>SI, POR FAVOR \| NO GRACIAS | ENGLISH ☒<br>ESPAÑOL ☐ | EMAIL ☒<br>FACEBOOK ☐<br>FRIEND *AMIGO* ☐<br>OTHER *OTRO* ☐ | Yes/*Sí* ☐<br>No/*No* ☐ |
| | | | | | YES, PLEASE \| NO THANKS<br>SI, POR FAVOR \| NO GRACIAS | ENGLISH ☐<br>ESPAÑOL ☐ | EMAIL ☐<br>FACEBOOK ☐<br>FRIEND *AMIGO* ☐<br>OTHER *OTRO* ☐ | Yes/*Sí* ☐<br>No/*No* ☐ |

Metro

EASTSIDE TRANSIT CORRIDOR PHASE 2

# Eastside Transit Corridor Phase 2

## Community Meeting #3 – February 8, 2020

10am – 12pm

The Ark Montebello

931 S Maple Av, Montebello, CA 90640

*Elected Sign-In Sheet*

Martin Reyes

Supervisor SOLIS, District 1

YOUR BUSINESS CARD HERE

City of Montebello

**David N. Torres**

*Councilmember*

*1600 West Beverly Boulevard • Montebello, CA 90640-3932*

*Office: (323) 887-1370 • Cell: (323) 435-4260*

*Fax: (323) 887-1410 • E-mail: dtorres@cityofmontebello.com*

City of Montebello

**Kimberly Cobos-Cawthorne**

*Mayor Pro-Tem*

*1600 West Beverly Boulevard • Montebello, CA 90640-3932*

*Office: (323) 887-1200 • Cell: (323) 359-9394*

*E-mail: kcobos@cityofmontebello.com*

City of Montebello

**Joseph A. Palombi**

*Deputy Director*

*Planning & Community Development*

*1600 West Beverly Boulevard • Montebello, CA 90640-3932*

*Office: (323) 887-1200 • E-mail: jpalombi@cityofmontebello.com*

LINDA T. SÁNCHEZ

MEMBER OF CONGRESS

38TH DISTRICT, CALIFORNIA

JONATHAN CORDOVA

FIELD REPRESENTATIVE/CASEWORKER

12440 E. IMPERIAL HWY., SUITE 140

NORWALK, CA 90650

http://www.lindasanchez.house.gov

PHONE: (562) 860-5050

FAX: (562) 924-2914

Jonathan.Cordova@mail.house.gov

City of Commerce

**Viviana M. Esparza**

Senior Management Analyst

2535 Commerce Way

Commerce, CA 90040

City Hall: 323•722•4805

vesparza@ci.commerce.ca.us

YOUR BUSINESS CARD HERE

YOUR BUSINESS CARD HERE

YOUR BUSINESS CARD HERE

# Hello! Nice to meet you.

MEETING/DATE: Community Meeting #3 – Saturday, February 8, 2020, 10am – 12pm

LOCATION: The Ark Montebello, 931 S Maple Av, Montebello, CA 90640

| Name *Nombre* | Organization *Organización* | Email Address *Correo electrónico* | Phone Number *Número de teléfono* | Address *Dirección* | Do you want to receive updates on Metro Projects? | Language *Idioma* | How did you hear about us? | Would you like to receive text updates? |
|---|---|---|---|---|---|---|---|---|
| Rosalio Palomino (Leo) | | | (323) 724-6704 | 1036 S 4th montebello CA 90640 | YES, PLEASE \| NO THANKS<br>SI, POR FAVOR \| NO GRACIAS | ENGLISH ☑<br>ESPAÑOL ☐ | EMAIL ☐<br>FACEBOOK ☐<br>FRIEND/*AMIGO* ☑<br>OTHER/*OTRO* ☐ | Yes/*Sí* ☐<br>No/*No* ☑ |
| Richard Farber | | | 323.724.0098 | 856 So. 5th St. 90640 | YES, PLEASE \| NO THANKS<br>SI, POR FAVOR \| NO GRACIAS | ENGLISH ☒<br>ESPAÑOL ☐ | EMAIL ☒<br>FACEBOOK ☐<br>FRIEND *AMIGO* ☐<br>OTHER *OTRO* ☐ | Yes/*Sí* ☐<br>No/*No* ☒ |
| Rachel Tavy | | | 562.556 8976 | 11527 Sou a Whitn | YES, PLEASE \| NO THANKS<br>SI, POR FAVOR \| NO GRACIAS | ENGLISH ☒<br>ESPAÑOL ☐ | EMAIL ☐<br>FACEBOOK ☐<br>FRIEND *AMIGO* ☐<br>OTHER *OTRO* ☐ | Yes/*Sí* ☐<br>No/*No* ☐ |
| Jen Tokarin | | | 917.545 6449 | 5542 Eagle St. LA, CA 90022 | YES, PLEASE \| NO THANKS<br>SI, POR FAVOR \| NO GRACIAS | ENGLISH ☑<br>ESPAÑOL ☐ | EMAIL ☐<br>FACEBOOK ☐<br>FRIEND *AMIGO* ☐<br>OTHER *OTRO* ☐ | Yes/*Sí* ☐<br>No/*No* ☒ |
| Frank Arriola | | | 323/ 887-1937 Cell-2 | cell Pleas Text 323/500.3079 | YES, PLEASE \| NO THANKS<br>SI, POR FAVOR \| NO GRACIAS | ENGLISH ☑<br>ESPAÑOL ☐ | EMAIL ☐<br>FACEBOOK ☐<br>FRIEND *AMIGO* ☐<br>OTHER *OTRO* ☐ | Yes/*Sí* ☒<br>No/*No* ☐ |
| Lila Greyman | | | (323) 722-3521 | | YES, PLEASE \| NO THANKS<br>SI, POR FAVOR \| NO GRACIAS | ENGLISH ☑<br>ESPAÑOL ☐ | EMAIL ☐<br>FACEBOOK ☐<br>FRIEND *AMIGO* ☐<br>OTHER *OTRO* ☐ | Yes/*Sí* ☐<br>No/*No* ☒ |

Metro

EASTSIDE TRANSIT CORRIDOR PHASE 2

# Hello! Nice to meet you.

MEETING/DATE: Community Meeting #3 – Saturday, February 8, 2020, 10am – 12pm LOCATION: The Ark Montebello, 931 S Maple Av, Montebello, CA 90640

| Name *Nombre* | Organization *Organización* | Email Address *Correo electrónico* | Phone Number *Número de teléfono* | Address *Dirección* | Do you want to receive updates on Metro Projects? | Language *Idioma* | How did you hear about us? | Would you like to receive text updates? |
|---|---|---|---|---|---|---|---|---|
| John Nogales | Resident of Montebello | jnogales@sbcglobal.net | 323 215-5413 | 852 N. 16th St Montebello CA 90640 | (YES, PLEASE) \| NO THANKS<br>SI, POR FAVOR \| NO GRACIAS | ENGLISH ☑<br>ESPAÑOL ☐ | EMAIL ☑<br>FACEBOOK ☐<br>FRIEND/*AMIGO* ☐<br>OTHER/*OTRO* ☐ | Yes/*Sí* ☑<br>No/*No* ☐ |
| Viviana Espinza | City of Commerce | vespinza@ci.commerce.ca.us | 323) 722-4805 ext. 2810 | 2535 Commerce Way Commerce, CA 90040 | YES, PLEASE \| NO THANKS<br>SI, POR FAVOR \| NO GRACIAS | ENGLISH ☑<br>ESPAÑOL ☐ | EMAIL ☑<br>FACEBOOK ☐<br>FRIEND *AMIGO* ☐<br>OTHER *OTRO* ☐ | Yes/*Sí* ☑<br>No/*No* ☐ |
| Lisandro Gonzalez | | lgonzalez4704@yahoo.com | | 4704 Dozier Ave Apt #213 LA CA 90022 | (YES, PLEASE) \| NO THANKS<br>SI, POR FAVOR \| NO GRACIAS | ENGLISH ☒<br>ESPAÑOL ☐ | EMAIL ☒<br>FACEBOOK ☒<br>FRIEND *AMIGO* ☐<br>OTHER *OTRO* ☐ | Yes/*Sí* ☐<br>No/*No* ☐ |
| Miguel Ramirez | | MIRAVILLALOBOS26@GMAIL.COM | | 1313 GARFIELD Ave | YES, PLEASE \| NO THANKS<br>SI, POR FAVOR \| NO GRACIAS | ENGLISH ☐<br>ESPAÑOL ☐ | EMAIL ☐<br>FACEBOOK ☐<br>FRIEND *AMIGO* ☐<br>OTHER *OTRO* ☐ | Yes/*Sí* ☐<br>No/*No* ☐ |
| Ma. Jovel | | rosalai-rojo@hotmail.com | (626) 201-0529 | 2732 Via Pasca apt 3 Montebello Ca 90640 | (YES, PLEASE) \| NO THANKS<br>SI, POR FAVOR \| NO GRACIAS | ENGLISH ☒<br>ESPAÑOL ☐ | EMAIL ☐<br>FACEBOOK ☐<br>FRIEND *AMIGO* ☐<br>OTHER *OTRO* ☒ | Yes/*Sí* ☐<br>No/*No* ☒ |
| Bill Eakin | Montebello | — | 323.519.1664 | 931 S Maple | YES, PLEASE \| NO THANKS<br>SI, POR FAVOR \| NO GRACIAS | ENGLISH ☑<br>ESPAÑOL ☐ | EMAIL ☐<br>FACEBOOK ☐<br>FRIEND *AMIGO* ☐<br>OTHER *OTRO* ☐ | Yes/*Sí* ☑<br>No/*No* ☐ |

# Hello! Nice to meet you.

**MEETING/DATE:** Community Meeting #3 – Saturday, February 8, 2020, 10am – 12pm **LOCATION:** The Ark Montebello, 931 S Maple Av, Montebello, CA 90640

| Name *Nombre* | Organization *Organización* | Email Address *Correo electrónico* | Phone Number *Número de teléfono* | Address *Dirección* | Do you want to receive updates on Metro Projects? | Language *Idioma* | How did you hear about us? | Would you like to receive text updates? |
|---|---|---|---|---|---|---|---|---|
| Milet Lilia Diaz DeLeon | | Lily Diaz DeLeon 8479@gmail.com | | | YES, PLEASE \| NO THANKS<br>SI, POR FAVOR \| NO GRACIAS | ENGLISH ☒<br>ESPAÑOL ☐ | EMAIL ☒<br>FACEBOOK ☐<br>FRIEND/*AMIGO* ☐<br>OTHER/*OTRO* ☐ | Yes/*Sí* ☐<br>No/*No* ☐ |
| Henry Camacho | | henrys camacho @gmail.com | | | YES, PLEASE \| NO THANKS<br>SI, POR FAVOR \| NO GRACIAS | ENGLISH ☒<br>ESPAÑOL ☐ | EMAIL ☒<br>FACEBOOK ☐<br>FRIEND *AMIGO* ☐<br>OTHER *OTRO* ☐ | Yes/*Sí* ☐<br>No/*No* ☐ |
| ROQUE PARRA | | ROQUE PARRA @ AOL.COM | | | YES, PLEASE \| NO THANKS<br>SI, POR FAVOR \| NO GRACIAS | ENGLISH ☐<br>ESPAÑOL ☐ | EMAIL ☐<br>FACEBOOK ☐<br>FRIEND *AMIGO* ☐<br>OTHER *OTRO* ☐ | Yes/*Sí* ☐<br>No/*No* ☐ |
| Lynn Evans | | lynn.evans 2018 @ yandex.com | | | YES, PLEASE \| NO THANKS<br>SI, POR FAVOR \| NO GRACIAS | ENGLISH ☒<br>ESPAÑOL ☐ | EMAIL ☐<br>FACEBOOK ☐<br>FRIEND *AMIGO* ☐<br>OTHER *OTRO* ☒ | Yes/*Sí* ☐<br>No/*No* ☒ |
| Franchesca Corcoran | | franchesca corcoran@ gmail.com | | | YES, PLEASE \| NO THANKS<br>SI, POR FAVOR \| NO GRACIAS | ENGLISH ☒<br>ESPAÑOL ☐ | EMAIL ☐<br>FACEBOOK ☐<br>FRIEND *AMIGO* ☐<br>OTHER *OTRO* ☒ | Yes/*Sí* ☐<br>No/*No* ☒ |
| David Ramirez | | stackeddeckisthebest@ gmail.com | | | YES, PLEASE \| NO THANKS<br>SI, POR FAVOR \| NO GRACIAS | ENGLISH ☒<br>ESPAÑOL ☐ | EMAIL ☒<br>FACEBOOK ☐<br>FRIEND *AMIGO* ☐<br>OTHER *OTRO* ☒ | Yes/*Sí* ☒<br>No/*No* ☐ |

Metro

EASTSIDE TRANSIT CORRIDOR PHASE 2

# Hello! Nice to meet you.

MEETING/DATE: Community Meeting #3 – Saturday, February 8, 2020, 10am – 12pm LOCATION: The Ark Montebello, 931 S Maple Av, Montebello, CA 90640

| Name *Nombre* | Organization *Organización* | Email Address *Correo electrónico* | Phone Number *Número de teléfono* | Address *Dirección* | Do you want to receive updates on Metro Projects? | Language *Idioma* | How did you hear about us? | Would you like to receive text updates? |
|---|---|---|---|---|---|---|---|---|
| Cecilia Urbiren | | | | 9748 Lochinvar Pico Rivera ca 90660 | YES, PLEASE \| NO THANKS<br>SI, POR FAVOR \| NO GRACIAS<br>By mail USPS | ENGLISH ☒<br>ESPAÑOL ☐ | EMAIL ☐<br>FACEBOOK ☐<br>FRIEND/*AMIGO* ☐<br>OTHER/*OTRO* ☒ | Yes/*Sí* ☐<br>No/*No* ☒ |
| DAVID BURNS | OFFICE UNTITLED (ARCHITECT) | david@office untitled.com | | WHITTIER | YES, PLEASE \| NO THANKS<br>SI, POR FAVOR \| NO GRACIAS | ENGLISH ☒<br>ESPAÑOL ☐ | EMAIL ☐<br>FACEBOOK ☐<br>FRIEND *AMIGO* ☐<br>OTHER *OTRO* ☒ | Yes/*Sí* ☐<br>No/*No* ☐ |
| Karen Bennett | BETTER WHITTIER TRANSIT NOW | LBK8873@aol.com | 562 6964458 | Whittier | YES, PLEASE \| NO THANKS<br>SI, POR FAVOR \| NO GRACIAS | ENGLISH ☒<br>ESPAÑOL ☐ | EMAIL ☒<br>FACEBOOK ☐<br>FRIEND *AMIGO* ☐<br>OTHER *OTRO* ☐ | Yes/*Sí* ☒<br>No/*No* ☐ |
| AUTOMID | | | | | YES, PLEASE \| NO THANKS<br>SI, POR FAVOR \| NO GRACIAS | ENGLISH ☐<br>ESPAÑOL ☐ | EMAIL ☐<br>FACEBOOK ☐<br>FRIEND *AMIGO* ☐<br>OTHER *OTRO* ☐ | Yes/*Sí* ☐<br>No/*No* ☐ |
| David Mittleman | | david.mittleman@gmail.com | | 90640 | YES, PLEASE \| NO THANKS<br>SI, POR FAVOR \| NO GRACIAS | ENGLISH ☒<br>ESPAÑOL ☐ | EMAIL ☐<br>FACEBOOK ☐<br>FRIEND *AMIGO* ☐<br>OTHER *OTRO* ☒ | Yes/*Sí* ☐<br>No/*No* ☒ |
| Scott Ratigan | | sratigan@igc.org | | | YES, PLEASE \| NO THANKS<br>SI, POR FAVOR \| NO GRACIAS | ENGLISH ☑<br>ESPAÑOL ☐ | EMAIL ☑<br>FACEBOOK ☐<br>FRIEND *AMIGO* ☐<br>OTHER *OTRO* ☐ | Yes/*Sí* ☐<br>No/*No* ☑ |

Metro

EASTSIDE TRANSIT CORRIDOR PHASE 2

# Hello! Nice to meet you.

MEETING/DATE: Community Meeting #3 – Saturday, February 8, 2020, 10am – 12pm LOCATION: The Ark Montebello, 931 S Maple Av, Montebello, CA 90640

| Name *Nombre* | Organization *Organización* | Email Address *Correo electrónico* | Phone Number *Número de teléfono* | Address *Dirección* | Do you want to receive updates on Metro Projects? | Language *Idioma* | How did you hear about us? | Would you like to receive text updates? |
|---|---|---|---|---|---|---|---|---|
| Robert Quillin | — | — | — | Downey 90240 | YES, PLEASE \| NO THANKS<br>SI, POR FAVOR \| NO GRACIAS | ENGLISH ☑<br>ESPAÑOL ☐ | EMAIL ☐<br>FACEBOOK ☐<br>FRIEND/*AMIGO* ☐<br>OTHER/*OTRO* ☒ | Yes/*Sí* ☐<br>No/*No* ☑ |
| Xavier Arambula | | arambula@ucla.edu | | 7005 E. Gage Ave 90640 | YES, PLEASE \| NO THANKS<br>SI, POR FAVOR \| NO GRACIAS | ENGLISH ☐<br>ESPAÑOL ☐ | EMAIL ☐<br>FACEBOOK ☐<br>FRIEND *AMIGO* ☐<br>OTHER *OTRO* ☐ | Yes/*Sí* ☐<br>No/*No* ☐ |
| Roberta Torres | | mitonya@aol.com | | 6629 Phaeton P.l.c. 90660 | YES, PLEASE \| NO THANKS<br>SI, POR FAVOR \| NO GRACIAS | ENGLISH ☒<br>ESPAÑOL ☐ | EMAIL ☒<br>FACEBOOK ☐<br>FRIEND *AMIGO* ☐<br>OTHER *OTRO* ☐ | Yes/*Sí* ☐<br>No/*No* ☒ |
| Joseph L. Sanchez. | | JSANCHEZ4 citymtb@gmail.com | (323) 864.9509. | 1421 Espanol Ave. Montebello Ca. 90640 | YES, PLEASE \| NO THANKS<br>SI, POR FAVOR \| NO GRACIAS | ENGLISH ☒<br>ESPAÑOL ☐ | EMAIL ☒<br>FACEBOOK ☐<br>FRIEND *AMIGO* ☐<br>OTHER *OTRO* ☐ | Yes/*Sí* ☐<br>No/*No* ☒ |
| John Corcoran | UEEC | | | | YES, PLEASE \| NO THANKS<br>SI, POR FAVOR \| NO GRACIAS | ENGLISH ☒<br>ESPAÑOL ☐ | EMAIL ☐<br>FACEBOOK ☐<br>FRIEND *AMIGO* ☐<br>OTHER *OTRO* ☐ | Yes/*Sí* ☐<br>No/*No* ☐ |
| David Morris | | Montebello | EZ-Dave@SBCGlobal.Net | | YES, PLEASE \| NO THANKS<br>SI, POR FAVOR \| NO GRACIAS | ENGLISH ☐<br>ESPAÑOL ☐ | EMAIL ☐<br>FACEBOOK ☐<br>FRIEND *AMIGO* ☐<br>OTHER *OTRO* ☐ | Yes/*Sí* ☐<br>No/*No* ☐ |

# Hello! Nice to meet you.

MEETING/DATE: Community Meeting #3 – Saturday, February 8, 2020, 10am – 12pm LOCATION: The Ark Montebello, 931 S Maple Av, Montebello, CA 90640

| Name *Nombre* | Organization *Organización* | Email Address *Correo electrónico* | Phone Number *Número de teléfono* | Address *Dirección* | Do you want to receive updates on Metro Projects? | Language *Idioma* | How did you hear about us? | Would you like to receive text updates? |
|---|---|---|---|---|---|---|---|---|
| Christian Solis | | christian csolis 728@gmail.com | | | YES, PLEASE \| NO THANKS<br>SI, POR FAVOR \| NO GRACIAS | ENGLISH ☑<br>ESPAÑOL ☐ | EMAIL ☑<br>FACEBOOK ☐<br>FRIEND/*AMIGO* ☐<br>OTHER/*OTRO* ☐ | Yes/*Sí* ☐<br>No/*No* ☐ |
| Guadalupe Greno | | guadalupegreno@sbcglobal.net | | | YES, PLEASE \| NO THANKS<br>SI, POR FAVOR \| NO GRACIAS | ENGLISH ☑<br>ESPAÑOL ☐ | EMAIL ☐<br>FACEBOOK ☐<br>FRIEND *AMIGO* ☐<br>OTHER *OTRO* ☐ | Yes/*Sí* ☐<br>No/*No* ☒ |
| Rudy Ramos | | | | | YES, PLEASE \| NO THANKS<br>SI, POR FAVOR \| NO GRACIAS | ENGLISH ☒<br>ESPAÑOL ☐ | EMAIL ☐<br>FACEBOOK ☐<br>FRIEND *AMIGO* ☐<br>OTHER *OTRO* ☒ | Yes/*Sí* ☐<br>No/*No* ☐ |
| John Beynon | WN Assoc Whittier | beynonjohn @ ymail.com. | | 13428 Park St Whittier. | YES, PLEASE \| NO THANKS<br>SI, POR FAVOR \| NO GRACIAS | ENGLISH ☑<br>ESPAÑOL ☐ | EMAIL ☑<br>FACEBOOK ☐<br>FRIEND *AMIGO* ☐<br>OTHER *OTRO* ☐ | Yes/*Sí* ☑<br>No/*No* ☐ |
| Anita Villa/vaz0 | | | | 1017 South St. Mtg. | YES, PLEASE \| NO THANKS<br>SI, POR FAVOR \| NO GRACIAS | ENGLISH ☐<br>ESPAÑOL ☐ | EMAIL ☐<br>FACEBOOK ☐<br>FRIEND *AMIGO* ☐<br>OTHER *OTRO* ☐ | Yes/*Sí* ☐<br>No/*No* ☒ |
| Cindy Farber | Resident | CLFarber@ hotmail.com | | | YES, PLEASE \| NO THANKS<br>SI, POR FAVOR \| NO GRACIAS | ENGLISH ☑<br>ESPAÑOL ☐ | EMAIL ☑<br>FACEBOOK ☐<br>FRIEND *AMIGO* ☐<br>OTHER *OTRO* ☐ | Yes/*Sí* ☐<br>No/*No* ☑ |

# Hello! Nice to meet you.

MEETING/DATE: Community Meeting #3 – Saturday, February 8, 2020, 10am – 12pm LOCATION: The Ark Montebello, 931 S Maple Av, Montebello, CA 90640

| Name *Nombre* | Organization *Organización* | Email Address *Correo electrónico* | Phone Number *Número de teléfono* | Address *Dirección* | Do you want to receive updates on Metro Projects? | Language *Idioma* | How did you hear about us? | Would you like to receive text updates? |
|---|---|---|---|---|---|---|---|---|
| Araceli Balderrama | the Ark Montebello | ahbalderrama@gmail.com | — | 7457 Cravell Avenue, Pico Rivera, CA 90660 | YES, PLEASE \| NO THANKS<br>SI, POR FAVOR \| NO GRACIAS | ENGLISH ☑<br>ESPAÑOL ☐ | EMAIL ☑<br>FACEBOOK ☐<br>FRIEND/*AMIGO* ☐<br>OTHER/*OTRO* ☐ | Yes/*Sí* ☑<br>No/*No* ☐ |
| Mucia Gorosica | The Ark Montebello | Mucia25@yahoo | (626) 474-7525 | 15135 Flynn st La Puente CA | YES, PLEASE \| NO THANKS<br>SI, POR FAVOR \| NO GRACIAS | ENGLISH ☑<br>ESPAÑOL ☐ | EMAIL ☑<br>FACEBOOK ☐<br>FRIEND *AMIGO* ☐<br>OTHER *OTRO* ☐ | Yes/*Sí* ☑<br>No/*No* ☐ |
| AKetzalit Gorosica | The Ark Montebello | Beregorosica@gmail.com | 714 948 3197 | 15135 Flynn st La puente CA | YES, PLEASE \| NO THANKS<br>SI, POR FAVOR \| NO GRACIAS | ENGLISH ☑<br>ESPAÑOL ☐ | EMAIL ☐<br>FACEBOOK ☐<br>FRIEND *AMIGO* ☐<br>OTHER *OTRO* ☐ | Yes/*Sí* ☑<br>No/*No* ☐ |
| CARLOS GONZALEZ | | — | (562) 781-4154 | 7815 Gretna ave Whittier, CA. | YES, PLEASE \| NO THANKS<br>SI, POR FAVOR \| NO GRACIAS | ENGLISH ☑<br>ESPAÑOL ☐ | EMAIL ☐<br>FACEBOOK ☐<br>FRIEND *AMIGO* ☐<br>OTHER *OTRO* ☑ | Yes/*Sí* ☑<br>No/*No* ☐ |
| GREGORY SANTANA | SANTANA BURRIS CAPITAL | GSANTANA771@HOTMAIL.COM | 562 463 9728 | 3450 HILTON HEAD WAY PICO RIVERA | YES, PLEASE \| NO THANKS<br>SI, POR FAVOR \| NO GRACIAS | ENGLISH ☑<br>ESPAÑOL ☐ | EMAIL ☑<br>FACEBOOK ☑<br>FRIEND *AMIGO* ☐<br>OTHER *OTRO* ☐ | Yes/*Sí* ☐<br>No/*No* ☑ |
| Liane Kwan | | crazycalgrad2002@yahoo.com | | | YES, PLEASE \| NO THANKS<br>SI, POR FAVOR \| NO GRACIAS | ENGLISH ☑<br>ESPAÑOL ☐ | EMAIL ☑<br>FACEBOOK ☐<br>FRIEND *AMIGO* ☐<br>OTHER *OTRO* ☐ | Yes/*Sí* ☐<br>No/*No* ☑ |

# Hello! Nice to meet you.

MEETING/DATE: Community Meeting #3 – Saturday, February 8, 2020, 10am – 12pm

LOCATION: The Ark Montebello, 931 S Maple Av, Montebello, CA 90640

| Name *Nombre* | Organization *Organización* | Email Address *Correo electrónico* | Phone Number *Número de teléfono* | Address *Dirección* | Do you want to receive updates on Metro Projects? | Language *Idioma* | How did you hear about us? | Would you like to receive text updates? |
|---|---|---|---|---|---|---|---|---|
| Ruben Valdez | Whittier Coalition | RVALDEZ248@aol.com | | 11530 Wakeman St. Whittier CA 90606 | YES, PLEASE \| NO THANKS<br>SI, POR FAVOR \| NO GRACIAS | ENGLISH ☑<br>ESPAÑOL ☐ | EMAIL ☑<br>FACEBOOK ☐<br>FRIEND/*AMIGO* ☐<br>OTHER/*OTRO* ☑ | Yes/*Sí* ☐<br>No/*No* ☑ |
| X | X | X | | | YES, PLEASE \| NO THANKS<br>SI, POR FAVOR \| NO GRACIAS | ENGLISH ☐<br>ESPAÑOL ☐ | EMAIL ☐<br>FACEBOOK ☐<br>FRIEND *AMIGO* ☐<br>OTHER *OTRO* ☐ | Yes/*Sí* ☐<br>No/*No* ☐ |
| Melanie L | Norwalk | | | | YES, PLEASE \| NO THANKS<br>SI, POR FAVOR \| NO GRACIAS | ENGLISH ☐<br>ESPAÑOL ☐ | EMAIL ☐<br>FACEBOOK ☐<br>FRIEND *AMIGO* ☐<br>OTHER *OTRO* ☐ | Yes/*Sí* ☐<br>No/*No* ☐ |
| Edmund Veloz | | | | | YES, PLEASE \| NO THANKS<br>SI, POR FAVOR \| NO GRACIAS | ENGLISH ☒<br>ESPAÑOL ☐ | EMAIL ☐<br>FACEBOOK ☐<br>FRIEND *AMIGO* ☐<br>OTHER *OTRO* ☐ | Yes/*Sí* ☒<br>No/*No* ☐ |
| Anita Miranda | | miranark540@gmail.com | | 7077 Pico Vista Rd Pico Rivera 90660 | YES, PLEASE \| NO THANKS<br>SI, POR FAVOR \| NO GRACIAS | ENGLISH ☒<br>ESPAÑOL ☐ | EMAIL ☐<br>FACEBOOK ☐<br>FRIEND *AMIGO* ☐<br>OTHER *OTRO* ☒ | Yes/*Sí* ☐<br>No/*No* ☒ |
| MARibel REYES | X | mari_reyes@Yahoo.com | | 1661 Neil Armstrong #112 Montebello | YES, PLEASE \| NO THANKS<br>SI, POR FAVOR \| NO GRACIAS | ENGLISH ☒<br>ESPAÑOL ☐ | EMAIL ☒<br>FACEBOOK ☐<br>FRIEND *AMIGO* ☐<br>OTHER *OTRO* ☐ | Yes/*Sí* ☐<br>No/*No* ☐ |

# Hello! Nice to meet you.

MEETING/DATE: Community Meeting #3 – Saturday, February 8, 2020, 10am – 12pm LOCATION: The Ark Montebello, 931 S Maple Av, Montebello, CA 90640

| Name *Nombre* | Organization *Organización* | Email Address *Correo electrónico* | Phone Number *Número de teléfono* | Address *Dirección* | Do you want to receive updates on Metro Projects? | Language *Idioma* | How did you hear about us? | Would you like to receive text updates? |
|---|---|---|---|---|---|---|---|---|
| ISAIAS HERNANDEZ | EASTMONT COMMUNITY CENTER | | | | YES, PLEASE \| NO THANKS<br>SI, POR FAVOR \| NO GRACIAS | ENGLISH ☑<br>ESPAÑOL ☐ | EMAIL ☐<br>FACEBOOK ☐<br>FRIEND/*AMIGO* ☐<br>OTHER/*OTRO* ☑ | Yes/*Sí* ☐<br>No/*No* ☑ |
| JAZMIN PACCUSEH | CITY OF PICO RIVERA | jfaccuseh@pico-rivera.org | | | YES, PLEASE \| NO THANKS<br>SI, POR FAVOR \| NO GRACIAS | ENGLISH ☑<br>ESPAÑOL ☐ | EMAIL ☐<br>FACEBOOK ☐<br>FRIEND *AMIGO* ☐<br>OTHER *OTRO* ☑ | Yes/*Sí* ☐<br>No/*No* ☑ |
| Miriam Varela | | disclaimer@aol.com | | | YES, PLEASE \| NO THANKS<br>SI, POR FAVOR \| NO GRACIAS | ENGLISH ☒<br>ESPAÑOL ☐ | EMAIL ☑<br>FACEBOOK ☐<br>FRIEND *AMIGO* ☐<br>OTHER *OTRO* ☐ | Yes/*Sí* ☐<br>No/*No* ☒ |
| Monica Chow | | mwongchow@yahoo.com | | | YES, PLEASE \| NO THANKS<br>SI, POR FAVOR \| NO GRACIAS | ENGLISH ☒<br>ESPAÑOL ☐ | EMAIL ☒<br>FACEBOOK ☐<br>FRIEND *AMIGO* ☐<br>OTHER *OTRO* ☒ Mail | Yes/*Sí* ☐<br>No/*No* ☒ Email |
| Michael Lyndale | | | | | YES, PLEASE \| NO THANKS<br>SI, POR FAVOR \| NO GRACIAS | ENGLISH ☑<br>ESPAÑOL ☐ | EMAIL ☐<br>FACEBOOK ☐<br>FRIEND *AMIGO* ☐<br>OTHER *OTRO* ☑ | Yes/*Sí* ☐<br>No/*No* ☑ |
| Rossa Sotelo | Resident of Montebello (South) | bsotelo114@hotmail.com | | | YES, PLEASE \| NO THANKS<br>SI, POR FAVOR \| NO GRACIAS | ENGLISH ☒<br>ESPAÑOL ☐ | EMAIL ☒<br>FACEBOOK ☐<br>FRIEND *AMIGO* ☒<br>OTHER *OTRO* ☐ | Yes/*Sí* ☐<br>No/*No* ☐ |

Metro

EASTSIDE TRANSIT CORRIDOR PHASE 2

# Hello! Nice to meet you.

MEETING/DATE: Community Meeting #3 – Saturday, February 8, 2020, 10am – 12pm LOCATION: The Ark Montebello, 931 S Maple Av, Montebello, CA 90640

| Name *Nombre* | Organization *Organización* | Email Address *Correo electrónico* | Phone Number *Número de teléfono* | Address *Dirección* | Do you want to receive updates on Metro Projects? | Language *Idioma* | How did you hear about us? | Would you like to receive text updates? |
|---|---|---|---|---|---|---|---|---|
| Barbara Gile | Women's & Children's Crisis Shelter | barbaragile@me.com | (562)693-7219 | 14035 Eastridge Dr. Whittier, CA 90602 | YES, PLEASE \| NO THANKS<br>SI, POR FAVOR \| NO GRACIAS | ENGLISH ☒<br>ESPAÑOL ☐ | EMAIL ☐<br>FACEBOOK ☐<br>FRIEND/*AMIGO* ☐<br>OTHER/*OTRO* ☒ | Yes/*Sí* ☒<br>No/*No* ☐ |
| Ed Nava | Homeowner | Ed4nava@sbcglobal.net | 714) 404-8199 | 443 Potrero Grande. Mont. PK 91755 | YES, PLEASE \| NO THANKS<br>SI, POR FAVOR \| NO GRACIAS | ENGLISH ☑<br>ESPAÑOL ☐ | EMAIL ☐<br>FACEBOOK ☐<br>FRIEND *AMIGO* ☐<br>OTHER *OTRO* ☑ | Yes/*Sí* ☑<br>No/*No* ☐ |
| Charles Adelman | | adelmancharles2@Gmail.com | | 6146 Eleanor Ave #107 Los Angeles CA 90038 | YES, PLEASE \| NO THANKS<br>SI, POR FAVOR \| NO GRACIAS | ENGLISH ☒<br>ESPAÑOL ☐ | EMAIL ☐<br>FACEBOOK ☐<br>FRIEND *AMIGO* ☐<br>OTHER *OTRO* ☒ | Yes/*Sí* ☐<br>No/*No* ☒ |
| Jake Yoon | property owner | gmryoon@gmail.com | 323-712-4200 | 1505 Washington Montebello | YES, PLEASE \| NO THANKS<br>SI, POR FAVOR \| NO GRACIAS | ENGLISH ☑<br>ESPAÑOL ☐ | EMAIL ☑<br>FACEBOOK ☐<br>FRIEND *AMIGO* ☐<br>OTHER *OTRO* ☐ | Yes/*Sí* ☑<br>No/*No* ☐ |
| STEVEN & LORI GARCIA | PROPERTY OWNER | I LOVE LORI @ ATT. NET | 562 761-9049 | 9618 WASHINGTON BLVD Pico Rivera CA 90660 | YES, PLEASE \| NO THANKS<br>SI, POR FAVOR \| NO GRACIAS | ENGLISH ☑<br>ESPAÑOL ☐ | EMAIL ☐<br>FACEBOOK ☐<br>FRIEND *AMIGO* ☐<br>OTHER *OTRO* ☑ | Yes/*Sí* ☑<br>No/*No* ☐ |
| Jayro Queme | Resident | quemejayro@gmail.com | 562 304 8877 | 9111 West Blvd Pico Rivera, CA | YES, PLEASE \| NO THANKS<br>SI, POR FAVOR \| NO GRACIAS | ENGLISH ☒<br>ESPAÑOL ☐ | EMAIL ☐<br>FACEBOOK ☐<br>FRIEND *AMIGO* ☐<br>OTHER *OTRO* ☒ | Yes/*Sí* ☐<br>No/*No* ☒ |

# Hello! Nice to meet you.

MEETING/DATE: Community Meeting #3 – Saturday, February 8, 2020, 10am – 12pm LOCATION: The Ark Montebello, 931 S Maple Av, Montebello, CA 90640

| Name *Nombre* | Organization *Organización* | Email Address *Correo electrónico* | Phone Number *Número de teléfono* | Address *Dirección* | Do you want to receive updates on Metro Projects? | Language *Idioma* | How did you hear about us? | Would you like to receive text updates? |
|---|---|---|---|---|---|---|---|---|
| Roberto VALDIVIA | | 1013@ Hibiscusst.com | 323 356-1199 | 1013 Hibiscus St Montebello 90640 | YES, PLEASE \| NO THANKS<br>SI, ~~POR FAVOR~~ \| NO GRACIAS | ENGLISH ☑<br>ESPAÑOL ☐ | EMAIL ☐<br>FACEBOOK ☑<br>FRIEND/*AMIGO* ☐<br>OTHER/*OTRO* ☐ | Yes/*Sí* ☑<br>No/*No* ☐ |
| Brianna Lopez | | bria.s.lopez@gmail.com | 562 325-2901 | 6535 Pickering Ave #8 Whittier CA 90601 | YES, PLEASE \| NO THANKS<br>SI, POR FAVOR \| NO GRACIAS | ENGLISH ☑<br>ESPAÑOL ☐ | EMAIL ☑<br>FACEBOOK ☐<br>FRIEND *AMIGO* ☐<br>OTHER *OTRO* ☐ | Yes/*Sí* ☑<br>No/*No* ☐ |
| Clara Solis | | Claramsolis@earthlink.net | (323) 4226446 | | YES, PLEASE \| NO THANKS<br>SI, POR FAVOR \| NO GRACIAS | ENGLISH ☒<br>ESPAÑOL ☐ | EMAIL ☑<br>FACEBOOK ☐<br>FRIEND *AMIGO* ☐<br>OTHER *OTRO* ☐ | Yes/*Sí* ☒<br>No/*No* ☐ |
| Ben Langham | | benlangham@hotmail.com | | | YES, PLEASE \| NO THANKS<br>SI, POR FAVOR \| NO GRACIAS | ENGLISH ☑<br>ESPAÑOL ☐ | EMAIL ☐<br>FACEBOOK ☐<br>FRIEND *AMIGO* ☐<br>OTHER *OTRO* ☒ | Yes/*Sí* ☐<br>No/*No* ☒ |
| Sandra Sandoval | | sandra_sandoval@hotmail.com | | | YES, PLEASE \| NO THANKS<br>SI, ~~POR FAVOR~~ \| NO GRACIAS | ENGLISH ☒<br>ESPAÑOL ☐ | EMAIL ☐<br>FACEBOOK ☐<br>FRIEND *AMIGO* ☐<br>OTHER *OTRO* ☒ | Yes/*Sí* ☐<br>No/*No* ☑ |
| Rosa Zambrano | | COCRUZ@Gmail.com | | | YES, PLEASE \| NO THANKS<br>SI, POR FAVOR \| NO GRACIAS | ENGLISH ☑<br>ESPAÑOL ☐ | EMAIL ☑<br>FACEBOOK ☐<br>FRIEND *AMIGO* ☐<br>OTHER *OTRO* ☐ | Yes/*Sí* ☐<br>No/*No* ☑ |

# Hello! Nice to meet you.

MEETING/DATE: Community Meeting #3 – Saturday, February 8, 2020, 10am – 12pm

LOCATION: The Ark Montebello, 931 S Maple Av, Montebello, CA 90640

| Name *Nombre* | Organization *Organización* | Email Address *Correo electrónico* | Phone Number *Número de teléfono* | Address *Dirección* | Do you want to receive updates on Metro Projects? | Language *Idioma* | How did you hear about us? | Would you like to receive text updates? |
|---|---|---|---|---|---|---|---|---|
| Wayne M Morrell | City of Santa Fe Springs | wmorrell@santafesprings.org | 5628680511 | 11710 Telegraph Rd | YES, PLEASE \| NO THANKS<br>SI, POR FAVOR \| NO GRACIAS | ENGLISH ☑<br>ESPAÑOL ☐ | EMAIL ☑<br>FACEBOOK ☐<br>FRIEND/*AMIGO* ☐<br>OTHER/*OTRO* ☐ | Yes/*Sí* ☑<br>No/*No* ☐ |
| Aldair Sanchez | | Sanchezaldair15@gmail.com | (213)308-4985 | 6215 Heliotrope Ave | YES, PLEASE \| NO THANKS<br>SI, POR FAVOR \| NO GRACIAS | ENGLISH ☑<br>ESPAÑOL ☐ | EMAIL ☐<br>FACEBOOK ☐<br>FRIEND *AMIGO* ☐<br>OTHER *OTRO* ☑ | Yes/*Sí* ☑<br>No/*No* ☐ |
| Darrell Heacock | home owner | heacock.realty | 323 722 5600 | | YES, PLEASE \| NO THANKS<br>SI, POR FAVOR \| NO GRACIAS | ENGLISH ☑<br>ESPAÑOL ☐ | EMAIL ☐<br>FACEBOOK ☐<br>FRIEND *AMIGO* ☐<br>OTHER *OTRO* ☐ | Yes/*Sí* ☐<br>No/*No* ☐ |
| Charles Bennett | Betterwhittier TransitNow | @gmail.com charleshbennett89@gmail.com | (562) 852 2512 | 6055 Washington Ave Whittier | YES, PLEASE \| NO THANKS<br>SI, POR FAVOR \| NO GRACIAS | ENGLISH ☒<br>ESPAÑOL ☐ | EMAIL ☒<br>FACEBOOK ☐<br>FRIEND *AMIGO* ☐<br>OTHER *OTRO* ☐ | Yes/*Sí* ☐<br>No/*No* ☒ |
| Jeffrey Nielsen | 8211 Washington Blvd | | | | YES, PLEASE \| NO THANKS<br>SI, POR FAVOR \| NO GRACIAS | ENGLISH ☐<br>ESPAÑOL ☐ | EMAIL ☐<br>FACEBOOK ☐<br>FRIEND *AMIGO* ☐<br>OTHER *OTRO* ☐ | Yes/*Sí* ☐<br>No/*No* ☐ |
| Chris | | chris8peterson@gmail.com | | | YES, PLEASE \| NO THANKS<br>SI, POR FAVOR \| NO GRACIAS | ENGLISH ☑<br>ESPAÑOL ☐ | EMAIL ☑<br>FACEBOOK ☐<br>FRIEND *AMIGO* ☐<br>OTHER *OTRO* ☐ | Yes/*Sí* ☐<br>No/*No* ☑ |

Metro

EASTSIDE TRANSIT CORRIDOR PHASE 2

# Eastside Transit Corridor Phase 2

## Community Meeting #2 – February 6, 2020

6 – 8p

Don Bosco Techn

1151 San Gabriel Bl, Ros

*Business Card Si*

80 signins

32 question cards

| | | |
|---|---|---|
| Office of<br>Hilda L. Solis<br>Supervisor, First District<br><br>**EDITH GONZALEZ, MPA**<br>District Director<br><br>recycled paper<br><br>San Gabriel Valley District Office<br>1441 Santa Anita Avenue<br>South El Monte, CA 91733<br><br>(626) 350-4500<br>egonzalez@bos.lacounty.gov<br>http://HildaLSolis.org | YOUR BUSINESS | USINESS CARD HERE |
| YOUR BUSINESS CARD HERE | YOUR BUSINESS CARD HERE | YOUR BUSINESS CARD HERE |
| YOUR BUSINESS CARD HERE | YOUR BUSINESS CARD HERE | YOUR BUSINESS CARD HERE |

# Hello! Nice to meet you.

MEETING/DATE: Community Meeting #2 – February 6, 2020, 6 – 8pm

LOCATION: Don Bosco Technical Institute - 1151 San Gabriel Bl, Rosemead, CA 91770

| Name *Nombre* | Organization *Organización* | Email Address *Correo electrónico* | Phone Number *Número de teléfono* | Address *Dirección* | Do you want to receive updates on Metro Projects? | Language *Idioma* | How did you hear about us? | Would you like to receive text updates? |
|---|---|---|---|---|---|---|---|---|
| Ruth Lopez | | lopezmom12@gmail.com | 323 221 6176 | 1001 La Presa | YES, PLEASE \| NO THANKS<br>SI, POR FAVOR \| NO GRACIAS | ENGLISH ☑<br>ESPAÑOL ☐ | EMAIL ☐<br>FACEBOOK ☐<br>FRIEND/*AMIGO* ☐<br>OTHER/*OTRO* ☑ | Yes/*Sí* ☑<br>No/*No* ☐ |
| | | | | | YES, PLEASE \| NO THANKS<br>SI, POR FAVOR \| NO GRACIAS | ENGLISH ☐<br>ESPAÑOL ☐ | EMAIL ☐<br>FACEBOOK ☐<br>FRIEND *AMIGO* ☐<br>OTHER *OTRO* ☐ | Yes/*Sí* ☐<br>No/*No* ☐ |
| | | | | | YES, PLEASE \| NO THANKS<br>SI, POR FAVOR \| NO GRACIAS | ENGLISH ☐<br>ESPAÑOL ☐ | EMAIL ☐<br>FACEBOOK ☐<br>FRIEND *AMIGO* ☐<br>OTHER *OTRO* ☐ | Yes/*Sí* ☐<br>No/*No* ☐ |
| | | | | | YES, PLEASE \| NO THANKS<br>SI, POR FAVOR \| NO GRACIAS | ENGLISH ☐<br>ESPAÑOL ☐ | EMAIL ☐<br>FACEBOOK ☐<br>FRIEND *AMIGO* ☐<br>OTHER *OTRO* ☐ | Yes/*Sí* ☐<br>No/*No* ☐ |
| | | | | | YES, PLEASE \| NO THANKS<br>SI, POR FAVOR \| NO GRACIAS | ENGLISH ☐<br>ESPAÑOL ☐ | EMAIL ☐<br>FACEBOOK ☐<br>FRIEND *AMIGO* ☐<br>OTHER *OTRO* ☐ | Yes/*Sí* ☐<br>No/*No* ☐ |
| | | | | | YES, PLEASE \| NO THANKS<br>SI, POR FAVOR \| NO GRACIAS | ENGLISH ☐<br>ESPAÑOL ☐ | EMAIL ☐<br>FACEBOOK ☐<br>FRIEND *AMIGO* ☐<br>OTHER *OTRO* ☐ | Yes/*Sí* ☐<br>No/*No* ☐ |

Metro

EASTSIDE TRANSIT CORRIDOR PHASE 2

# Hello! Nice to meet you.

MEETING/DATE: Community Meeting #2 – February 6, 2020, 6 – 8pm

LOCATION: Don Bosco Technical Institute - 1151 San Gabriel Bl, Rosemead, CA 91770

| Name *Nombre* | Organization *Organización* | Email Address *Correo electrónico* | Phone Number *Número de teléfono* | Address *Dirección* | Do you want to receive updates on Metro Projects? | Language *Idioma* | How did you hear about us? | Would you like to receive text updates? |
|---|---|---|---|---|---|---|---|---|
| Andrea Bellamy | | andrea92LA@gmail.com | 562 698-2921 | | (YES), PLEASE \| NO THANKS<br>SI, POR FAVOR \| NO GRACIAS | ENGLISH ☒<br>ESPAÑOL ☐ | EMAIL ☒<br>FACEBOOK ☐<br>FRIEND/*AMIGO* ☐<br>OTHER/*OTRO* ☐ | Yes/*Sí* ☐<br>No/*No* ☐ |
| John Corcoran | JEEC | | | | YES, PLEASE \| NO THANKS<br>SI, POR FAVOR \| NO GRACIAS | ENGLISH ☐<br>ESPAÑOL ☐ | EMAIL ☐<br>FACEBOOK ☐<br>FRIEND *AMIGO* ☐<br>OTHER *OTRO* ☐ | Yes/*Sí* ☐<br>No/*No* ☐ |
| | | | | | YES, PLEASE \| NO THANKS<br>SI, POR FAVOR \| NO GRACIAS | ENGLISH ☐<br>ESPAÑOL ☐ | EMAIL ☐<br>FACEBOOK ☐<br>FRIEND *AMIGO* ☐<br>OTHER *OTRO* ☐ | Yes/*Sí* ☐<br>No/*No* ☐ |
| | | | | | YES, PLEASE \| NO THANKS<br>SI, POR FAVOR \| NO GRACIAS | ENGLISH ☐<br>ESPAÑOL ☐ | EMAIL ☐<br>FACEBOOK ☐<br>FRIEND *AMIGO* ☐<br>OTHER *OTRO* ☐ | Yes/*Sí* ☐<br>No/*No* ☐ |
| | | | | | YES, PLEASE \| NO THANKS<br>SI, POR FAVOR \| NO GRACIAS | ENGLISH ☐<br>ESPAÑOL ☐ | EMAIL ☐<br>FACEBOOK ☐<br>FRIEND *AMIGO* ☐<br>OTHER *OTRO* ☐ | Yes/*Sí* ☐<br>No/*No* ☐ |
| | | | | | YES, PLEASE \| NO THANKS<br>SI, POR FAVOR \| NO GRACIAS | ENGLISH ☐<br>ESPAÑOL ☐ | EMAIL ☐<br>FACEBOOK ☐<br>FRIEND *AMIGO* ☐<br>OTHER *OTRO* ☐ | Yes/*Sí* ☐<br>No/*No* ☐ |

# Hello! Nice to meet you.

MEETING/DATE: Community Meeting #2 – February 6, 2020, 6 – 8pm

LOCATION: Don Bosco Technical Institute - 1151 San Gabriel Bl, Rosemead, CA 91770

| Name *Nombre* | Organization *Organización* | Email Address *Correo electrónico* | Phone Number *Número de teléfono* | Address *Dirección* | Do you want to receive updates on Metro Projects? | Language *Idioma* | How did you hear about us? | Would you like to receive text updates? |
|---|---|---|---|---|---|---|---|---|
| BERT WAGNER | | bnwagss2@yahoo.com | 626 6746602 | 1616 Hanging Rock MTB 90640 | YES, PLEASE \| NO THANKS<br>SI, POR FAVOR \| NO GRACIAS | ENGLISH ☑<br>ESPAÑOL ☐ | EMAIL ☐<br>FACEBOOK ☐<br>FRIEND/*AMIGO* ☐<br>OTHER/*OTRO* ☑ | Yes/*Sí* ☑<br>No/*No* ☐ |
| SUSIE PADILLA | | susanpadilla51@yahoo.com | | 304 W MARKLAND DR MPK 91754 | YES, PLEASE \| ~~NO~~ THANKS<br>SI, POR FAVOR \| NO GRACIAS | ENGLISH ☐<br>ESPAÑOL ☐ | EMAIL ☑<br>FACEBOOK ☐<br>FRIEND *AMIGO* ☐<br>OTHER *OTRO* ☐ | Yes/*Sí* ☐<br>No/*No* ☑ |
| Christopher Luna St. | | Luna721@live.com | | 6344 Silverette Dr Pico Rivera, CA 90660 | YES, PLEASE \| NO THANKS<br>SI, POR FAVOR \| NO GRACIAS | ENGLISH ☒<br>ESPAÑOL ☐ | EMAIL ☒<br>FACEBOOK ☐<br>FRIEND *AMIGO* ☐<br>OTHER *OTRO* ☐ | Yes/*Sí* ☒<br>No/*No* ☐ |
| PRISCILLA CURIEL | | blancuriel@gmail.com 626 | | 1808 Eckhart Rd SOSMGAB 91776 | YES, PLEASE \| NO THANKS<br>SI, POR FAVOR \| NO GRACIAS | ENGLISH ☑<br>ESPAÑOL ☐ | EMAIL ☑<br>FACEBOOK ☐<br>FRIEND *AMIGO* ☐<br>OTHER *OTRO* ☐ | Yes/*Sí* ☐<br>No/*No* ☒ |
| | | | | | YES, PLEASE \| NO THANKS<br>SI, POR FAVOR \| NO GRACIAS | ENGLISH ☐<br>ESPAÑOL ☐ | EMAIL ☐<br>FACEBOOK ☐<br>FRIEND *AMIGO* ☐<br>OTHER *OTRO* ☐ | Yes/*Sí* ☐<br>No/*No* ☐ |
| | | | | | YES, PLEASE \| NO THANKS<br>SI, POR FAVOR \| NO GRACIAS | ENGLISH ☐<br>ESPAÑOL ☐ | EMAIL ☐<br>FACEBOOK ☐<br>FRIEND *AMIGO* ☐<br>OTHER *OTRO* ☐ | Yes/*Sí* ☐<br>No/*No* ☐ |

Metro

EASTSIDE TRANSIT CORRIDOR PHASE 2

# Hello! Nice to meet you.

**MEETING/DATE:** Community Meeting #2 – February 6, 2020, 6 – 8pm

**LOCATION:** Don Bosco Technical Institute - 1151 San Gabriel Bl, Rosemead, CA 91770

| Name *Nombre* | Organization *Organización* | Email Address *Correo electrónico* | Phone Number *Número de teléfono* | Address *Dirección* | Do you want to receive updates on Metro Projects? | Language *Idioma* | How did you hear about us? | Would you like to receive text updates? |
|---|---|---|---|---|---|---|---|---|
| HAROLD PEDERSEN | Ø | Ø | Ø | 9420 NAN Pico Rivera | YES, PLEASE \| NO THANKS<br>SI, POR FAVOR \| NO GRACIAS | ENGLISH ☒<br>ESPAÑOL ☐ | EMAIL ☐<br>FACEBOOK ☐<br>FRIEND/*AMIGO* ☐<br>OTHER/*OTRO* ☒ | Yes/*Sí* ☐<br>No/*No* ☒ |
| LINH DIEP | | cdiep5@yahoo.com | | | YES, PLEASE \| NO THANKS<br>SI, POR FAVOR \| NO GRACIAS | ENGLISH ☑<br>ESPAÑOL ☐ | EMAIL ☑<br>FACEBOOK ☐<br>FRIEND *AMIGO* ☐<br>OTHER *OTRO* ☐ | Yes/*Sí* ☐<br>No/*No* ☐ |
| Chris Luna Jr. | | dbtechman@verizon.net | | 6344 Silverette Dr. Pico Rivera | YES, PLEASE \| NO THANKS<br>SI, POR FAVOR \| NO GRACIAS | ENGLISH ☒<br>ESPAÑOL ☐ | EMAIL ☒<br>FACEBOOK ☐<br>FRIEND *AMIGO* ☐<br>OTHER *OTRO* ☐ | Yes/*Sí* ☒<br>No/*No* ☐ |
| Andrew Valdes | Ø | Ø | Ø | 7714 Mooney Dr. Rosemead | YES, PLEASE \| NO THANKS<br>SI, POR FAVOR \| NO GRACIAS | ENGLISH ☑<br>ESPAÑOL ☐ | EMAIL ☐<br>FACEBOOK ☐<br>FRIEND *AMIGO* ☐<br>OTHER *OTRO* ☑ | Yes/*Sí* ☐<br>No/*No* ☑ |
| Diane Innes | | you have it | | [illegible] | YES, PLEASE \| NO THANKS<br>SI, POR FAVOR \| NO GRACIAS<br>2 get them a email | ENGLISH ☒<br>ESPAÑOL ☐ | EMAIL ☒<br>FACEBOOK ☐<br>FRIEND *AMIGO* ☐<br>OTHER *OTRO* ☐ | Yes/*Sí* ☐<br>No/*No* ☒ |
| | | | | | YES, PLEASE \| NO THANKS<br>SI, POR FAVOR \| NO GRACIAS | ENGLISH ☐<br>ESPAÑOL ☐ | EMAIL ☐<br>FACEBOOK ☐<br>FRIEND *AMIGO* ☐<br>OTHER *OTRO* ☐ | Yes/*Sí* ☐<br>No/*No* ☐ |

Metro

EASTSIDE TRANSIT CORRIDOR PHASE 2

# Hello! Nice to meet you.

MEETING/DATE: Community Meeting #2 – February 6, 2020, 6 – 8pm

LOCATION: Don Bosco Technical Institute - 1151 San Gabriel Bl, Rosemead, CA 91770

| Name *Nombre* | Organization *Organización* | Email Address *Correo electrónico* | Phone Number *Número de teléfono* | Address *Dirección* | Do you want to receive updates on Metro Projects? | Language *Idioma* | How did you hear about us? | Would you like to receive text updates? |
|---|---|---|---|---|---|---|---|---|
| Marie Cobian | | mariecobian@sbcglobal.net | | | YES, PLEASE \| NO THANKS<br>SI, POR FAVOR \| NO GRACIAS | ENGLISH ☒<br>ESPAÑOL ☐ | EMAIL ☒<br>FACEBOOK ☐<br>FRIEND/*AMIGO* ☐<br>OTHER/*OTRO* ☐ | Yes/*Sí* ☐<br>No/*No* ☒ |
| Kompheak Tay | | freekom@gmail.com | | | YES, PLEASE \| NO THANKS<br>SI, POR FAVOR \| NO GRACIAS | ENGLISH ☒<br>ESPAÑOL ☐ | EMAIL ☒<br>FACEBOOK ☐<br>FRIEND *AMIGO* ☐<br>OTHER *OTRO* ☐ | Yes/*Sí* ☐<br>No/*No* ☒ |
| Russell Castaneda Calleros | Rio Hondo College | rcastaneda-calleros@riohondo.edu | | | YES, PLEASE \| NO THANKS<br>SI, POR FAVOR \| NO GRACIAS | ENGLISH ☒<br>ESPAÑOL ☐ | EMAIL ☒<br>FACEBOOK ☐<br>FRIEND *AMIGO* ☐<br>OTHER *OTRO* ☐ | Yes/*Sí* ☐<br>No/*No* ☒ |
| | | | | | YES, PLEASE \| NO THANKS<br>SI, POR FAVOR \| NO GRACIAS | ENGLISH ☐<br>ESPAÑOL ☐ | EMAIL ☐<br>FACEBOOK ☐<br>FRIEND *AMIGO* ☐<br>OTHER *OTRO* ☐ | Yes/*Sí* ☐<br>No/*No* ☐ |
| | | | | | YES, PLEASE \| NO THANKS<br>SI, POR FAVOR \| NO GRACIAS | ENGLISH ☐<br>ESPAÑOL ☐ | EMAIL ☐<br>FACEBOOK ☐<br>FRIEND *AMIGO* ☐<br>OTHER *OTRO* ☐ | Yes/*Sí* ☐<br>No/*No* ☐ |
| | | | | | YES, PLEASE \| NO THANKS<br>SI, POR FAVOR \| NO GRACIAS | ENGLISH ☐<br>ESPAÑOL ☐ | EMAIL ☐<br>FACEBOOK ☐<br>FRIEND *AMIGO* ☐<br>OTHER *OTRO* ☐ | Yes/*Sí* ☐<br>No/*No* ☐ |

Metro

EASTSIDE TRANSIT CORRIDOR PHASE 2

# Hello! Nice to meet you.

MEETING/DATE: Community Meeting #2 – February 6, 2020, 6 – 8pm

LOCATION: Don Bosco Technical Institute - 1151 San Gabriel Bl, Rosemead, CA 91770

| Name *Nombre* | Organization *Organización* | Email Address *Correo electrónico* | Phone Number *Número de teléfono* | Address *Dirección* | Do you want to receive updates on Metro Projects? | Language *Idioma* | How did you hear about us? | Would you like to receive text updates? |
|---|---|---|---|---|---|---|---|---|
| JOSE RIOS | | DGPDG@AOL.COM | 562 309 1873 | | YES, PLEASE \| NO THANKS<br>SI, POR FAVOR \| NO GRACIAS | ENGLISH ☑<br>ESPAÑOL ☐ | EMAIL ☐<br>FACEBOOK ☐<br>FRIEND/*AMIGO* ☐<br>OTHER/*OTRO* ☑ | Yes/*Sí* ☑<br>No/*No* ☐ |
| Jonathan Corcoran | JEEC | | | 5757 Via Campo | YES, PLEASE \| NO THANKS<br>SI, POR FAVOR \| NO GRACIAS | ENGLISH ☒<br>ESPAÑOL ☐ | EMAIL ☐<br>FACEBOOK ☐<br>FRIEND *AMIGO* ☐<br>OTHER *OTRO* ☐ | Yes/*Sí* ☐<br>No/*No* ☐ |
| JANICE HIRANO | | JANICE-HIRANO@SBCGLOBAL.NET | 213-880-6462 | | YES, PLEASE \| NO THANKS<br>SI, POR FAVOR \| NO GRACIAS | ENGLISH ☐<br>ESPAÑOL ☐ | EMAIL ☐<br>FACEBOOK ☐<br>FRIEND *AMIGO* ☐<br>OTHER *OTRO* ☐ | Yes/*Sí* ☐<br>No/*No* ☐ |
| DAVID MOORE | | | | 1603 Cogswell St. El Monte 91733 | YES, PLEASE \| NO THANKS<br>SI, POR FAVOR \| NO GRACIAS | ENGLISH ☑<br>ESPAÑOL ☐ | EMAIL ☐<br>FACEBOOK ☐<br>FRIEND *AMIGO* ☐<br>OTHER *OTRO* ☐ | Yes/*Sí* ☐<br>No/*No* ☑ |
| Terry Illingworth | — | terryrollingstone@yahoo.com | | 828 Keeney St Montebello CA 90640 | YES, PLEASE \| NO THANKS<br>SI, POR FAVOR \| NO GRACIAS | ENGLISH ☒<br>ESPAÑOL ☐ | EMAIL ☐<br>FACEBOOK ☐<br>FRIEND *AMIGO* ☐<br>OTHER *OTRO* ☒ | Yes/*Sí* ☐<br>No/*No* ☒ |
| Eren Cliff | | | | 6704 Boquillas Ave | YES, PLEASE \| NO THANKS<br>SI, POR FAVOR \| NO GRACIAS | ENGLISH ☑<br>ESPAÑOL ☐ | EMAIL ☐<br>FACEBOOK ☐<br>FRIEND *AMIGO* ☐<br>OTHER *OTRO* ☐ | Yes/*Sí* ☐<br>No/*No* ☐ |

# Hello! Nice to meet you.

MEETING/DATE: Community Meeting #2 – February 6, 2020, 6 – 8pm

LOCATION: Don Bosco Technical Institute - 1151 San Gabriel Bl, Rosemead, CA 91770

| Name *Nombre* | Organization *Organización* | Email Address *Correo electrónico* | Phone Number *Número de teléfono* | Address *Dirección* | Do you want to receive updates on Metro Projects? | Language *Idioma* | How did you hear about us? | Would you like to receive text updates? |
|---|---|---|---|---|---|---|---|---|
| Drake Kennedy | | skalamian stephanie.com | 310 617 8862 | 10816 Fawcett | YES, PLEASE \| NO THANKS<br>SI, POR FAVOR \| NO GRACIAS | ENGLISH ☒<br>ESPAÑOL ☐ | EMAIL ☐<br>FACEBOOK ☐<br>FRIEND/*AMIGO* ☐<br>OTHER/*OTRO* ☒ | Yes/*Sí* ☐<br>No/*No* ☒ |
| Laura Villanueva | | lvillal31@gmail.com | 323 726 2084 | 1631 Greycastle | YES, PLEASE \| NO THANKS<br>SI, POR FAVOR \| NO GRACIAS | ENGLISH ☒<br>ESPAÑOL ☐ | EMAIL ☐<br>FACEBOOK ☐<br>FRIEND *AMIGO* ☐<br>OTHER *OTRO* ☒ | Yes/*Sí* ☐<br>No/*No* ☒ |
| Michelle Gummerl | | 2catfamily@sbcglobal.net | (562) (204)371 | 12641 Washington Blvd. Whittier Ca. 90606 | YES, PLEASE \| NO THANKS<br>SI, POR FAVOR \| NO GRACIAS | ENGLISH ☒<br>ESPAÑOL ☐ | EMAIL ☒<br>FACEBOOK ☐<br>FRIEND *AMIGO* ☐<br>OTHER *OTRO* ☐ | Yes/*Sí* ☒<br>No/*No* ☐ |
| FRANK A LOPEZ | City of Monterey Park | flopez@montereypark.ca.gov (626) 307-1330 | | | YES, PLEASE \| NO THANKS<br>SI, POR FAVOR \| NO GRACIAS | ENGLISH ☐<br>ESPAÑOL ☐ | EMAIL ☐<br>FACEBOOK ☐<br>FRIEND *AMIGO* ☐<br>OTHER *OTRO* ☐ | Yes/*Sí* ☐<br>No/*No* ☐ |
| Rene Salas | City of So. El Monte | rsalas@soelmonte.org | 626-579-6540 x3040 | 1415 Santa Anita S. El Monte 91733 | YES, PLEASE \| NO THANKS<br>SI, POR FAVOR \| NO GRACIAS | ENGLISH ☒<br>ESPAÑOL ☐ | EMAIL ☒<br>FACEBOOK ☐<br>FRIEND *AMIGO* ☐<br>OTHER *OTRO* ☐ | Yes/*Sí* ☐<br>No/*No* ☒ |
| Wei Gu | | wei.engineer@gmail.com | (213) 663-3312 | | YES, PLEASE \| NO THANKS<br>SI, POR FAVOR \| NO GRACIAS | ENGLISH ☒<br>ESPAÑOL ☐ | EMAIL ☐<br>FACEBOOK ☐<br>FRIEND *AMIGO* ☐<br>OTHER *OTRO* ☐ | Yes/*Sí* ☒<br>No/*No* ☐ |

# Hello! Nice to meet you.

MEETING/DATE: Community Meeting #2 – February 6, 2020, 6 – 8pm

LOCATION: Don Bosco Technical Institute - 1151 San Gabriel Bl, Rosemead, CA 91770

| Name *Nombre* | Organization *Organización* | Email Address *Correo electrónico* | Phone Number *Número de teléfono* | Address *Dirección* | Do you want to receive updates on Metro Projects? | Language *Idioma* | How did you hear about us? | Would you like to receive text updates? |
|---|---|---|---|---|---|---|---|---|
| GUILLERMO FERRAND | | guillermoser@gmail.com | (562) 809-8663 | 14511 LA CUMBRE | YES, PLEASE \| NO THANKS<br>SI, POR FAVOR \| NO GRACIAS | ENGLISH ☒<br>ESPAÑOL ☐ | EMAIL ☒<br>FACEBOOK ☐<br>FRIEND/*AMIGO* ☐<br>OTHER/*OTRO* ☐ | Yes/*Sí* ☐<br>No/*No* ☒ |
| Rusty Whisman | ICF (consultant to FTA) | rusty.whisman@icf.com | 213-312-1778 | 729 S. St Andrews Apt 301 LA, CA 90005 | YES, PLEASE \| NO THANKS<br>SI, POR FAVOR \| NO GRACIAS | ENGLISH ☑<br>ESPAÑOL ☐ | EMAIL ☐<br>FACEBOOK ☐<br>FRIEND *AMIGO* ☐<br>OTHER *OTRO* ☑ | Yes/*Sí* ☐<br>No/*No* ☑ |
| BUD BOYD | RETIRED | — | — | WHITTIER | YES, PLEASE \| NO THANKS<br>SI, POR FAVOR \| NO GRACIAS | ENGLISH ☑<br>ESPAÑOL ☐ | EMAIL ☐<br>FACEBOOK ☐<br>FRIEND *AMIGO* ☐<br>OTHER *OTRO* ☒ | Yes/*Sí* ☐<br>No/*No* ☒ |
| Sara Yamashita | | | | Montebello | YES, PLEASE \| NO THANKS<br>SI, POR FAVOR \| NO GRACIAS | ENGLISH ☑<br>ESPAÑOL ☐ | EMAIL ☐<br>FACEBOOK ☐<br>FRIEND *AMIGO* ☐<br>OTHER *OTRO* ☑ | Yes/*Sí* ☑<br>No/*No* ☐ |
| Edith Gonzalez | SD1 | | | | YES, PLEASE \| NO THANKS<br>SI, POR FAVOR \| NO GRACIAS | ENGLISH ☐<br>ESPAÑOL ☐ | EMAIL ☐<br>FACEBOOK ☐<br>FRIEND *AMIGO* ☐<br>OTHER *OTRO* ☐ | Yes/*Sí* ☐<br>No/*No* ☐ |
| TOM QUAN | Retired | tomquan58@gmail.com | | | YES, PLEASE \| NO THANKS<br>SI, POR FAVOR \| NO GRACIAS | ENGLISH ☑<br>ESPAÑOL ☐ | EMAIL ☑<br>FACEBOOK ☐<br>FRIEND *AMIGO* ☐<br>OTHER *OTRO* ☐ | Yes/*Sí* ☑<br>No/*No* ☐ |

Metro

EASTSIDE TRANSIT CORRIDOR PHASE 2

# Hello! Nice to meet you.

MEETING/DATE: Community Meeting #2 – February 6, 2020, 6 – 8pm

LOCATION: Don Bosco Technical Institute - 1151 San Gabriel Bl, Rosemead, CA 91770

| Name *Nombre* | Organization *Organización* | Email Address *Correo electrónico* | Phone Number *Número de teléfono* | Address *Dirección* | Do you want to receive updates on Metro Projects? | Language *Idioma* | How did you hear about us? | Would you like to receive text updates? |
|---|---|---|---|---|---|---|---|---|
| SHIREEN MAHDAVI | | | | | YES, PLEASE \| NO THANKS<br>SI, POR FAVOR \| NO GRACIAS | ENGLISH ☒<br>ESPAÑOL ☐ | EMAIL ☐<br>FACEBOOK ☐<br>FRIEND/*AMIGO* ☐<br>OTHER/*OTRO* ☒ | Yes/*Sí* ☐<br>No/*No* ☒ |
| DANIEL MARTINEZ | | Danena0801@gmail.com | | | YES, PLEASE \| NO THANKS<br>SI, POR FAVOR \| NO GRACIAS | ENGLISH ☒<br>ESPAÑOL ☐ | EMAIL ☒<br>FACEBOOK ☐<br>FRIEND *AMIGO* ☐<br>OTHER *OTRO* ☐ | Yes/*Sí* ☐<br>No/*No* ☒ |
| Naomi Nagashima | | naganaom@mac.com | | | YES, PLEASE \| NO THANKS<br>SI, POR FAVOR \| NO GRACIAS | ENGLISH ☒<br>ESPAÑOL ☐ | EMAIL ☒<br>FACEBOOK ☐<br>FRIEND *AMIGO* ☐<br>OTHER *OTRO* ☐ | Yes/*Sí* ☐<br>No/*No* ☐ |
| Ralph Romai | | rykomai@juno.com | | | YES, PLEASE \| NO THANKS<br>SI, POR FAVOR \| NO GRACIAS | ENGLISH ☒<br>ESPAÑOL ☐ | EMAIL ☒<br>FACEBOOK ☐<br>FRIEND *AMIGO* ☐<br>OTHER *OTRO* ☐ | Yes/*Sí* ☒<br>No/*No* ☐ |
| Felix Huang | | felix.s.huang@gmail.com | | | YES, PLEASE \| NO THANKS<br>SI, POR FAVOR \| NO GRACIAS | ENGLISH ☑<br>ESPAÑOL ☐ | EMAIL ☐<br>FACEBOOK ☐<br>FRIEND *AMIGO* ☑<br>OTHER *OTRO* ☐ | Yes/*Sí* ☐<br>No/*No* ☑ |
| David Seetao | | SEETAOD@yahoo.com | | | YES, PLEASE \| NO THANKS<br>SI, POR FAVOR \| NO GRACIAS | ENGLISH ☑<br>ESPAÑOL ☐ | EMAIL ☐<br>FACEBOOK ☐<br>FRIEND *AMIGO* ☐<br>OTHER *OTRO* ☑ | Yes/*Sí* ☑<br>No/*No* ☐ |

Metro

EASTSIDE TRANSIT CORRIDOR PHASE 2

# Hello! Nice to meet you.

MEETING/DATE: Community Meeting #2 – February 6, 2020, 6 – 8pm

LOCATION: Don Bosco Technical Institute - 1151 San Gabriel Bl, Rosemead, CA 91770

| Name *Nombre* | Organization *Organización* | Email Address *Correo electrónico* | Phone Number *Número de teléfono* | Address *Dirección* | Do you want to receive updates on Metro Projects? | Language *Idioma* | How did you hear about us? | Would you like to receive text updates? |
|---|---|---|---|---|---|---|---|---|
| JEFF HAFFEY | HOMEOWNER | 2CATFAMILY@SBC GLOBAL.NET | 1-562-884-0833 | 12041 E. WASHINGTON BLVD. | YES, PLEASE \| NO THANKS<br>SI, POR FAVOR \| NO GRACIAS | ENGLISH ☒<br>ESPAÑOL ☐ | EMAIL ☒<br>FACEBOOK ☐<br>FRIEND/*AMIGO* ☒<br>OTHER/*OTRO* ☐ | Yes/*Sí* ☒<br>No/*No* ☐ |
| Robert Sanchez | 11 | rsanchezjr81@gmail.com | | | YES, PLEASE \| NO THANKS<br>SI, POR FAVOR \| NO GRACIAS | ENGLISH ☐<br>ESPAÑOL ☐ | EMAIL ☐<br>FACEBOOK ☐<br>FRIEND *AMIGO* ☐<br>OTHER *OTRO* ☐ | Yes/*Sí* ☐<br>No/*No* ☐ |
| Jim Flourney | 11 | Flurnet@Hotmail.com | 6266275993 | 548 N Parkyn Ave | YES, PLEASE \| NO THANKS<br>SI, POR FAVOR \| NO GRACIAS | ENGLISH ☑<br>ESPAÑOL ☐ | EMAIL ☑<br>FACEBOOK ☐<br>FRIEND *AMIGO* ☐<br>OTHER *OTRO* ☐ | Yes/*Sí* ☐<br>No/*No* ☒ |
| Eleanor Bailon | " | el49ang@yahoo.com | | 1206 N. Grand View S.S.G | YES, PLEASE \| NO THANKS<br>SI, POR FAVOR \| NO GRACIAS | ENGLISH ☑<br>ESPAÑOL ☐ | EMAIL ☐<br>FACEBOOK ☐<br>FRIEND *AMIGO* ☐<br>OTHER *OTRO* ☑ | Yes/*Sí* ☐<br>No/*No* ☑ |
| Toribio Hidalgo | 11 | tahidalgo@icloud.com | 209-603-4807 | | YES, PLEASE \| NO THANKS<br>SI, POR FAVOR \| NO GRACIAS | ENGLISH ☒<br>ESPAÑOL ☐ | EMAIL ☐<br>FACEBOOK ☐<br>FRIEND *AMIGO* ☐<br>OTHER *OTRO* ☐ | Yes/*Sí* ☐<br>No/*No* ☐ |
| Elisa Dela Pena | Cordoba | edelapena@cordobacorp.com | (714)818-2503 | | YES, PLEASE \| NO THANKS<br>SI, POR FAVOR \| NO GRACIAS | ENGLISH ☐<br>ESPAÑOL ☐ | EMAIL ☐<br>FACEBOOK ☐<br>FRIEND *AMIGO* ☐<br>OTHER *OTRO* ☐ | Yes/*Sí* ☐<br>No/*No* ☐ |

Metro

EASTSIDE TRANSIT CORRIDOR PHASE 2

# Hello! Nice to meet you.

MEETING/DATE: Community Meeting #2 – February 6, 2020, 6 – 8pm

LOCATION: Don Bosco Technical Institute - 1151 San Gabriel Bl, Rosemead, CA 91770

| Name *Nombre* | Organization *Organización* | Email Address *Correo electrónico* | Phone Number *Número de teléfono* | Address *Dirección* | Do you want to receive updates on Metro Projects? | Language *Idioma* | How did you hear about us? | Would you like to receive text updates? |
|---|---|---|---|---|---|---|---|---|
| Mari Bornette | | | | | YES, PLEASE \| NO THANKS<br>SI, POR FAVOR \| NO GRACIAS | ENGLISH ☒<br>ESPAÑOL ☐ | EMAIL ☐<br>FACEBOOK ☐<br>FRIEND/*AMIGO* ☐<br>OTHER/*OTRO* ☒ | Yes/*Sí* ☐<br>No/*No* ☒ |
| Andrew Wang | LACBC | andrewwang001@yahoo.com | (310)344-6163 | | YES, PLEASE \| NO THANKS<br>SI, POR FAVOR \| NO GRACIAS | ENGLISH ☒<br>ESPAÑOL ☐ | EMAIL ☒<br>FACEBOOK ☐<br>FRIEND *AMIGO* ☐<br>OTHER *OTRO* ☐ | Yes/*Sí* ☒<br>No/*No* ☐ |
| Edmund Veloz | | | | | YES, PLEASE \| NO THANKS<br>SI, POR FAVOR \| NO GRACIAS | ENGLISH ☒<br>ESPAÑOL ☐ | EMAIL ☐<br>FACEBOOK ☐<br>FRIEND *AMIGO* ☐<br>OTHER *OTRO* ☒ | Yes/*Sí* ☐<br>No/*No* ☐ |
| Steve Manookian | | | | | YES, PLEASE \| NO THANKS<br>SI, POR FAVOR \| NO GRACIAS | ENGLISH ☐<br>ESPAÑOL ☐ | EMAIL ☐<br>FACEBOOK ☐<br>FRIEND *AMIGO* ☐<br>OTHER *OTRO* ☐ | Yes/*Sí* ☐<br>No/*No* ☐ |
| Carlos Illingworth SR. | | Carlosterry707@aol.com | | | YES, PLEASE \| NO THANKS<br>SI, POR FAVOR \| NO GRACIAS | ENGLISH ☐<br>ESPAÑOL ☐ | EMAIL ☐<br>FACEBOOK ☐<br>FRIEND *AMIGO* ☐<br>OTHER *OTRO* ☐ | Yes/*Sí* ☐<br>No/*No* ☐ |
| Roy Aguirre | | royaguirre1961@icloud.com | | | YES, PLEASE \| NO THANKS<br>SI, POR FAVOR \| NO GRACIAS | ENGLISH ☑<br>ESPAÑOL ☐ | EMAIL ☑<br>FACEBOOK ☐<br>FRIEND *AMIGO* ☐<br>OTHER *OTRO* ☐ | Yes/*Sí* ☑<br>No/*No* ☐ |

Metro

EASTSIDE TRANSIT CORRIDOR PHASE 2

# Hello! Nice to meet you.

MEETING/DATE: Community Meeting #2 – February 6, 2020, 6 – 8pm

LOCATION: Don Bosco Technical Institute - 1151 San Gabriel Bl, Rosemead, CA 91770

| Name *Nombre* | Organization *Organización* | Email Address *Correo electrónico* | Phone Number *Número de teléfono* | Address *Dirección* | Do you want to receive updates on Metro Projects? | Language *Idioma* | How did you hear about us? | Would you like to receive text updates? |
|---|---|---|---|---|---|---|---|---|
| Jerry Faustino | | jdfaustino@gmail.com | 626 475-1539 | 8415 Yarrow St. Rosemead, Ca 91770 | YES, PLEASE \| NO THANKS<br>SI, POR FAVOR \| NO GRACIAS<br>YES | ENGLISH ☒<br>ESPAÑOL ☐ | EMAIL ☑<br>FACEBOOK ☐<br>FRIEND/*AMIGO* ☒<br>OTHER/*OTRO* ☐ | Yes/*Sí* ☒<br>No/*No* ☐ |
| Alison Wong | Caltrans D7 | alison.wong@dot.ca.gov | (213) 897-0098 | 100 S. Main St. | YES, PLEASE \| ~~NO THANKS~~<br>SI, POR FAVOR \| NO GRACIAS | ENGLISH ☒<br>ESPAÑOL ☐ | EMAIL ☐<br>FACEBOOK ☐<br>FRIEND *AMIGO* ☐<br>OTHER *OTRO* ☒ | Yes/*Sí* ☐<br>No/*No* ☒ |
| Shahe Terjimanian | Resident | shahe@yahoo.com | | 917 W. Yorktown Ave Montebello, CA 90640 | YES, PLEASE \| NO THANKS<br>SI, POR FAVOR \| NO GRACIAS | ENGLISH ☒<br>ESPAÑOL ☐ | EMAIL ☐<br>FACEBOOK ☐<br>FRIEND *AMIGO* ☐<br>OTHER *OTRO* ☒ | Yes/*Sí* ☐<br>No/*No* ☒ |
| +1 Bonnie Ventura | | bonnieventura6@gmail.com | | 527 S. 4th Montebello 90640 | YES, PLEASE \| NO THANKS<br>SI, POR FAVOR \| NO GRACIAS | ENGLISH ☑<br>ESPAÑOL ☐ | EMAIL ☑<br>FACEBOOK ☐<br>FRIEND *AMIGO* ☐<br>OTHER *OTRO* ☐ | Yes/*Sí* ☑<br>No/*No* ☐ |
| Gloria Lopez | | fglopezfam@gmail.com | | | YES, PLEASE \| NO THANKS<br>SI, POR FAVOR \| NO GRACIAS | ENGLISH ☒<br>ESPAÑOL ☐ | EMAIL ☒<br>FACEBOOK ☐<br>FRIEND *AMIGO* ☐<br>OTHER *OTRO* ☐ | Yes/*Sí* ☐<br>No/*No* ☒ |
| Frank Lopez | | | | | YES, PLEASE \| NO THANKS<br>SI, POR FAVOR \| NO GRACIAS | ENGLISH ☒<br>ESPAÑOL ☐ | EMAIL ☒<br>FACEBOOK ☐<br>FRIEND *AMIGO* ☐<br>OTHER *OTRO* ☐ | Yes/*Sí* ☐<br>No/*No* ☒ |

Metro

EASTSIDE TRANSIT CORRIDOR PHASE 2

# Hello! Nice to meet you.

MEETING/DATE: Community Meeting #2 – February 6, 2020, 6 – 8pm

LOCATION: Don Bosco Technical Institute - 1151 San Gabriel Bl, Rosemead, CA 91770

| Name *Nombre* | Organization *Organización* | Email Address *Correo electrónico* | Phone Number *Número de teléfono* | Address *Dirección* | Do you want to receive updates on Metro Projects? | Language *Idioma* | How did you hear about us? | Would you like to receive text updates? |
|---|---|---|---|---|---|---|---|---|
| +1 Paula Teri moreno | — | — | — | | YES, PLEASE \| NO THANKS<br>SI, POR FAVOR \| NO GRACIAS | ENGLISH ☐<br>ESPAÑOL ☐ | EMAIL ☑<br>FACEBOOK ☐<br>FRIEND/*AMIGO* ☐<br>OTHER/*OTRO* ☐ | Yes/*Sí* ☐<br>No/*No* ☑ |
| John Burnette | — | Video24@hotmail.com | — | | YES, PLEASE \| NO THANKS<br>SI, POR FAVOR \| NO GRACIAS | ENGLISH ☒<br>ESPAÑOL ☐ | EMAIL ☒<br>FACEBOOK ☐<br>FRIEND *AMIGO* ☐<br>OTHER *OTRO* ☐ | Yes/*Sí* ☐<br>No/*No* ☒ |
| KAZ KAYODA | Caltrans | KAZ. KAYODA @ DOT. CA.GOV | — | 1639 Fronstone Monterey, 90640 | YES, PLEASE \| NO THANKS<br>SI, POR FAVOR \| NO GRACIAS | ENGLISH ☒<br>ESPAÑOL ☐ | EMAIL ☒<br>FACEBOOK ☐<br>FRIEND *AMIGO* ☐<br>OTHER *OTRO* ☐ | Yes/*Sí* ☐<br>No/*No* ☐ |
| +1 Maureen Stiegmann | | | | | YES, PLEASE \| NO THANKS<br>SI, POR FAVOR \| NO GRACIAS | ENGLISH ☐<br>ESPAÑOL ☐ | EMAIL ☐<br>FACEBOOK ☐<br>FRIEND *AMIGO* ☐<br>OTHER *OTRO* ☐ | Yes/*Sí* ☐<br>No/*No* ☐ |
| | | | | 12944 Eddystone st Whittier | YES, PLEASE \| NO THANKS<br>SI, POR FAVOR \| NO GRACIAS | ENGLISH ☒<br>ESPAÑOL ☐ | EMAIL ☐<br>FACEBOOK ☐<br>FRIEND *AMIGO* ☐<br>OTHER *OTRO* ☒ | Yes/*Sí* ☐<br>No/*No* ☒ |
| +1 MICHAEL SCHLEGEL | RESIDENT | | | 1800 BROCKWELL AVE 91754 | YES, PLEASE \| NO THANKS<br>SI, POR FAVOR \| NO GRACIAS | ENGLISH ☒<br>ESPAÑOL ☐ | EMAIL ☐<br>FACEBOOK ☐<br>FRIEND *AMIGO* ☐<br>OTHER *OTRO* ☒ | Yes/*Sí* ☒<br>No/*No* ☐ |

Metro

EASTSIDE TRANSIT CORRIDOR PHASE 2

# Hello! Nice to meet you.

MEETING/DATE: Community Meeting #2 – February 6, 2020, 6 – 8pm

LOCATION: Don Bosco Technical Institute - 1151 San Gabriel Bl, Rosemead, CA 91770

| Name *Nombre* | Organization *Organización* | Email Address *Correo electrónico* | Phone Number *Número de teléfono* | Address *Dirección* | Do you want to receive updates on Metro Projects? | Language *Idioma* | How did you hear about us? | Would you like to receive text updates? |
|---|---|---|---|---|---|---|---|---|
| Joe Villa | | | 562 682-8403 | | YES, PLEASE \| NO THANKS<br>SI, POR FAVOR \| NO GRACIAS | ENGLISH ☑<br>ESPAÑOL ☐ | EMAIL ☐<br>FACEBOOK ☐<br>FRIEND/*AMIGO* ☐<br>OTHER/*OTRO* ☑ | Yes/*Sí* ☐<br>No/*No* ☑ |
| Phong Nghiem | | paulnghiem @gmail. com | 626 586-5880 | | YES, PLEASE \| NO THANKS<br>SI, POR FAVOR \| NO GRACIAS | ENGLISH ☑<br>ESPAÑOL ☐ | EMAIL ☑<br>FACEBOOK ☐<br>FRIEND *AMIGO* ☐<br>OTHER *OTRO* ☐ | Yes/*Sí* ☑<br>No/*No* ☐ |
| +1 MARGARET OZUNA | | OZUNAMV@ YAHOO, COM | 323- ~~26~~ 728- 9537 | | YES, PLEASE \| NO THANKS<br>SI, POR FAVOR \| NO GRACIAS | ENGLISH ☒<br>ESPAÑOL ☐ | EMAIL ☐<br>FACEBOOK ☐<br>FRIEND *AMIGO* ☐<br>OTHER *OTRO* ☒ | Yes/*Sí* ☐<br>No/*No* ☒ |
| Kathy Shibata | | kshibata@mail. com | [redacted] | | YES, PLEASE \| NO THANKS<br>SI, POR FAVOR \| NO GRACIAS | ENGLISH ☑<br>ESPAÑOL ☐ | EMAIL ☑<br>FACEBOOK ☐<br>FRIEND *AMIGO* ☐<br>OTHER *OTRO* ☐ | Yes/*Sí* ☐<br>No/*No* ☑ |
| Lorraine M. DeLao | | lowraine@ msn.com | 562- 416-2256 | | YES, PLEASE \| NO THANKS<br>SI, POR FAVOR \| NO GRACIAS | ENGLISH ☑<br>ESPAÑOL ☐ | EMAIL ☑<br>FACEBOOK ☐<br>FRIEND *AMIGO* ☐<br>OTHER *OTRO* ☑ | Yes/*Sí* ☑<br>No/*No* ☐ |
| HAGOP YAPOUJIAN | | SENDOFFERS2@ YAHOO.COM | (323) 724-0000 | | YES, PLEASE \| NO THANKS<br>SI, POR FAVOR \| NO GRACIAS | ENGLISH ☒<br>ESPAÑOL ☐ | EMAIL ☒<br>FACEBOOK ☐<br>FRIEND *AMIGO* ☐<br>OTHER *OTRO* ☐ | Yes/*Sí* ☐<br>No/*No* ☒ |

Metro

EASTSIDE TRANSIT CORRIDOR PHASE 2

# Hello! Nice to meet you.

MEETING/DATE: Community Meeting #2 – February 6, 2020, 6 – 8pm

LOCATION: Don Bosco Technical Institute - 1151 San Gabriel Bl, Rosemead, CA 91770

| Name *Nombre* | Organization *Organización* | Email Address *Correo electrónico* | Phone Number *Número de teléfono* | Address *Dirección* | Do you want to receive updates on Metro Projects? | Language *Idioma* | How did you hear about us? | Would you like to receive text updates? |
|---|---|---|---|---|---|---|---|---|
| ANTHONY RAMIREZ | | ramia3614@student.laccd.edu | 13717 RIDGE ROAD 90601 | City of Whittier | YES, PLEASE \| NO THANKS<br>SI, POR FAVOR \| NO GRACIAS | ENGLISH ☑<br>ESPAÑOL ☑ | EMAIL ☐<br>FACEBOOK ☐<br>FRIEND/*AMIGO* ☐<br>OTHER/*OTRO* ☑ | Yes/*Sí* ☑<br>No/*No* ☐ |
| Juan y Ramona 576 Williamson L.A C. 90022 | | marinamor918@yhoo.com | | | YES, PLEASE \| NO THANKS<br>SI, POR FAVOR \| NO GRACIAS | ENGLISH ☐<br>ESPAÑOL ☐ | EMAIL ☐<br>FACEBOOK ☐<br>FRIEND *AMIGO* ☐<br>OTHER *OTRO* ☐ | Yes/*Sí* ☐<br>No/*No* ☐ |
| Jane Wallace | | janeewallace@sbcglobal.net | | | YES, PLEASE \| NO THANKS<br>SI, POR FAVOR \| NO GRACIAS | ENGLISH ☑<br>ESPAÑOL ☐ | EMAIL ☑<br>FACEBOOK ☐<br>FRIEND *AMIGO* ☐<br>OTHER *OTRO* ☐ | Yes/*Sí* ☐<br>No/*No* ☑ |
| Andrew Sandoz | | andycantest@live.com | | | YES, PLEASE \| NO THANKS<br>SI, POR FAVOR \| NO GRACIAS | ENGLISH ☒<br>ESPAÑOL ☐ | EMAIL ☐<br>FACEBOOK ☐<br>FRIEND *AMIGO* ☐<br>OTHER *OTRO* ☒ | Yes/*Sí* ☐<br>No/*No* ☒ |
| E. Foster. | | | | | YES, PLEASE \| NO THANKS<br>SI, POR FAVOR \| NO GRACIAS | ENGLISH ☑<br>ESPAÑOL ☐ | EMAIL ☐<br>FACEBOOK ☐<br>FRIEND *AMIGO* ☐<br>OTHER *OTRO* ☐ | Yes/*Sí* ☐<br>No/*No* ☐ |
| Jenny Morataya. | | | | | YES, PLEASE \| NO THANKS<br>SI, POR FAVOR \| NO GRACIAS | ENGLISH ☒<br>ESPAÑOL ☐ | EMAIL ☐<br>FACEBOOK ☐<br>FRIEND *AMIGO* ☐<br>OTHER *OTRO* ☐ | Yes/*Sí* ☐<br>No/*No* ☐ |

Metro

EASTSIDE TRANSIT CORRIDOR PHASE 2

# Eastside Transit Corridor Phase 2

## Community Meeting #2 – February 6, 2020

6 – 8pm

Don Bosco Technical Institute

1151 San Gabriel Bl, Rosemead, CA 91770

*Business Card Sign-In Sheet*

| | | |
|---|---|---|
| Wakas Rehman + Martin Reyes<br>LA County Supervisor Hilda Solis<br>YOUR BUSINESS CARD HERE | YOUR BUSINESS CARD HERE | YOUR BUSINESS CARD HERE |
| YOUR BUSINESS CARD HERE | YOUR BUSINESS CARD HERE | YOUR BUSINESS CARD HERE |
| YOUR BUSINESS CARD HERE | YOUR BUSINESS CARD HERE | YOUR BUSINESS CARD HERE |




EASTSIDE TRANSIT CORRIDOR PHASE 2

# Appendix E

Database

| FirstName | LastName | Title | Last Checked | Organization | Department |
|---|---|---|---|---|---|
| Teri | Lira | | | | |
| Carlos & Corrine | Illingworth | | | | |
| Victor | Caballero | | | Express Transportation Services | |
| Cynthia | Robledo | Coordinator | | Los Angeles County Public Health, SPA 7 Community Council | |
| Ralph | Villalobos | | | | |
| Angie M. | Cedillo | | | Montebello & ELA Family Support Center | |
| Karen | Weiner | Executive Assistant | | Office of Los Angeles County Board of Supervisor Gloria Molina, District 1 | Office of Supervisor Gloria Molina |
| Gerry | Hertzberg | Policy & Political Director | | Office of Los Angeles County Board of Supervisor Gloria Molina, District 1 | Office of Supervisor Gloria Molina |
| Martha | Jimenez | Director, Legal Health & Social Services | 25-Jan-19 | Legal Aid Foundation of Los Angeles | |
| Avianna | Uribe | Director, Operations | | Office of Los Angeles County Board of Supervisor Gloria Molina, District 1 | Office of Supervisor Gloria Molina |
| Louisa | Ollague | Senior Government Accountability, Budget & Socila | | Office of Los Angeles County Board of Supervisor Gloria Molina, District 1 | Office of Supervisor Gloria Molina |
| Vicky | Santana | Senior Community Safety Legislative Deputy | | Office of Los Angeles County Board of Supervisor Gloria Molina, District 1 | Office of Supervisor Gloria Molina |
| Martha | Molina-Aviles | Senior Children, Families and Education Deputy | | Office of Los Angeles County Board of Supervisor Gloria Molina, District 1 | Office of Supervisor Gloria Molina |

| | | |
|---|---|---|
| Barbara | Nack | Senior LegislativeDeputy |
| Amy | Luftig Viste | Senior Health Deputy |
| Ignacio | Gonzalez | Deputy |
| Teresa | Villegas | Legislative Deputy |
| Andrea | Aragon | Assistant Legislative Deputy |
| Francisco | Chabran | Assistant Legislative Deputy |
| Erika | Banegas | Assistant Legislative Deputy |
| Joanie | Paul | Senior Administrative Assistant |
| Aileen | Flores | Public Affairs Manager |
| Sandra | Fierro | Administrative/Information Technology Assistant |
| Deborah | Smith | Surface Water Division |

| | |
|---|---|
| Office of Los Angeles County Board of Supervisor Gloria Molina, District 1 | Office of Supervisor Gloria Molina |
| Office of Los Angeles County Board of Supervisor Gloria Molina, District 1 | Office of Supervisor Gloria Molina |
| Office of Los Angeles County Board of Supervisor Gloria Molina, District 1 | Office of Supervisor Gloria Molina |
| Office of Los Angeles County Board of Supervisor Gloria Molina, District 1 | Office of Supervisor Gloria Molina |
| Office of Los Angeles County Board of Supervisor Gloria Molina, District 1 | Office of Supervisor Gloria Molina |
| Office of Los Angeles County Board of Supervisor Gloria Molina, District 1 | Office of Supervisor Gloria Molina |
| Office of Los Angeles County Board of Supervisor Gloria Molina, District 1 | Office of Supervisor Gloria Molina |
| Office of Los Angeles County Board of Supervisor Gloria Molina, District 1 | Office of Supervisor Gloria Molina |
| City of Rosemead | |
| Office of Los Angeles County Board of Supervisor Gloria Molina, District 1 | Office of Supervisor Gloria Molina |
| Los Angeles Regional Water Quality Control Board | |

| | | |
|---|---|---|
| Ed | Kichi | |
| Curtis | Tran | Civil Engineer |
| Joshua | Nelson | Director of Public Works/City Engineer |
| Alex | Hamilton | Assistant Director, Community Development |
| Richard | Walker | |
| Carmen | Barsu | |
| Eyvonne | Sells | Air Quality Specialist |
| John | Fowler | Executive Director |
| Jonathan | Hutchinson | Senior Director, Policy and Development |
| Lupe | De La Torre | Administrative Assistant |
| Carlos | Huezo | Staff Assistant |
| Vanessa | Gastelum | |
| Virginia | Moreno | Manager, Caseworker |
| Erica | Juarez | Caseworker |
| Dystanie | Flores | Staff Assistant |
| Renee | Quinn | Caseworker |

| | |
|---|---|
| Los Angeles County Metropolitan Transportation Authority (Metro) | |
| City of Los Angeles | Bureau of Engineering |
| City of Industry | |
| City of Commerce | |
| City of Industry | |
| City of El Monte | |
| South Coast Air Quality Management District | |
| Advisory Council on Historic Preservation | |
| Amtrak | |
| Los Angeles County Board of Supervisors, District 1 | Office of Supervisor Gloria Molina |
| Los Angeles County Board of Supervisors, District 1 | Office of Supervisor Gloria Molina |
| Los Angeles County Board of Supervisors, District 1 | Office of Supervisor Gloria Molina |
| Los Angeles County Board of Supervisors, District 1 | Office of Supervisor Gloria Molina |
| Los Angeles County Board of Supervisors, District 1 | Office of Supervisor Gloria Molina |
| Los Angeles County Board of Supervisors, District 1 | Office of Supervisor Gloria Molina |
| Los Angeles County Board of Supervisors, District 1 | Office of Supervisor Gloria Molina |

| | | | | | |
|---|---|---|---|---|---|
| Yolanda | Luna | Caseworker | | Los Angeles County Board of Supervisors, District 1 | Office of Supervisor Gloria Molina |
| Michael | Lange | Chief Inspector | 13-Apr-18 | Federal Railroad Administration | |
| Irma | Acosta | | | Montebello Board of Realtors | |
| Maria | Quiarte | | | Montebello Board of Realtors | |
| Connie | Gomez | | | Abuelitos de Boyle Heights | |
| Raffi | Chaparian | Principal | 15-Jan-19 | Advanced Education Vista Del Rio Jr/Sr. High School | |
| Donna | Perez | Superintendent | 15-Jan-19 | Alhambra Unified School District | |
| | | Principal | | Alpha-Shen, Inc. | |
| Yesenia | Arias | Project Manager | 22-Jan-19 | Arellano Associates | |
| Chester | Britt | Executive Vice President | 22-Jan-19 | Arellano Associates | |
| | | Principal | 15-Jan-19 | Armenian Mesrobian School | |
| Arturo | Orosio | | | Art Electronics | |
| Tony | Dominguez | | | Arte Calidad | |
| Rob | Charles | District Representative | | California State Assembly, District 57 | Office of Assemblymember Ed Hernandez |
| Mike | Hollon | District Representative | | California State Assembly, District 50 | Office of Assemblymember Ricardo LaraTorre |
| Daisy | Ma | District Representative | | California State Assembly, District 49 | Office of Assemblymember Mike Eng |
| Enrique | Gasca | District Director | | California State Assembly, District 46 | Office of Assemblymember John Perez |
| Sergio | Contreras | District Representative | | California State Assembly, District 56 | Office of Assemblymember Tony Mendoza |
| Leslie | Rodriguez | District Representative | | California State Assembly, District 58 | Office of Assemblymember Charles Calderon |

| | | | | | |
|---|---|---|---|---|---|
| Carolina | Gomez | Principal | 15-Jan-19 | Assumption Elementary School | |
| Philip | Bagues | | | Bagues Mortuary | |
| Lorraine | Verduzco | Principal | 15-Jan-19 | Bandini Elementary School | |
| Luzmaria | Chavez | | | Barrio Planners, Inc. | |
| Korajack | Srivongse | | | Barrio Planners, Inc. | |
| Frank | Villalobos | President | | Barrio Planners, Inc. | |
| Guillermo | Villalobos | | | Barrio Planners, Inc. | |
| Jennifer | Villalobos | | | Barrio Planners, Inc. | |
| Robert | Watanabe | Superintendent | 15-Jan-19 | Bassett Unified School District | |
| Marial | Sander | President | 17-Jan-19 | Bell Chamber of Commerce | |
| Verdell | Winslow | Principal | 15-Jan-19 | Bell Gardens Christian Elementary Brooklyn Avenue Elementary School | |
| Victor | Chavez | Principal | 15-Jan-19 | Bell Gardens High School | |
| Sandra | Vega | Principal | 15-Jan-19 | Bella Vista Elementary School | |
| Jose Javier | Hernandez | Principal | 15-Jan-19 | Belvedere Elementary School | |
| Leo Raul | Salazar | Principal | 15-Jan-19 | Belvedere Middle School | |
| Nelson | Noriega | Principal | 15-Jan-19 | Berean Christian School | |
| Gisela | Castanon | Principal | 15-Jan-19 | Alice M. Birney Elementary School | |
| Sam | Robles | Principal | 15-Jan-19 | Bishop Mora Salesian High School | |
| Laurie | Narro | Principal | 15-Jan-19 | Bitely Elementary School | |
| Pascual | Garrido | President | 17-Jan-19 | Boyle Heights Chamber of Commerce | |
| Mike | McClure | Chairman | | Los Angeles Neighborhood Initiative (LANI) Boyle Heights Area | |

| | | | | | |
|---|---|---|---|---|---|
| Carmel S | Vela Madady | Principal | 15-Jan-19 | Breed Street Elementary School | |
| John | Moran | Superintendent | 15-Jan-19 | Brethren Christian School | |
| Colleen | Underwood | Principal | 15-Jan-19 | Brightwood Elementary School | |
| Ray | Broguiere | | | Broguire's Dairy | |
| Rigoberto | Rodriguez | Principal | 15-Jan-19 | Brooklyn Avenue Elementary School | |
| Sam | Genis | Principal | 18-Jan-19 | El Rancho High School | |
| Mike | Eng | Assemblymember | | California State Assembly, District 49 | |
| Tony | Mendoza | Assemblymember | | California State Assembly, District 56 | |
| Charles | Calderon | Assemblymember | | California State Assembly, District 58 | |
| Ed | Hernandez | Senator | 28-Dec-18 | Office of California State Senator Ed Hernandez, District 22 | |
| Ron | Calderon | Senator | | California State Senate, District 30 | |
| | | | | California Steel & Tube | |
| Christine | Sgroi | Director | 15-Jan-19 | Calvary Chapel Christian Academy | |
| | | | | Camino Real Chevrolet | |
| Jim | de la Loza | | | AECOM | |
| Juan | Ramirez | | | CDM Smith | |
| Ray | Sosa | Project Manager | | AECOM | |
| Jay | Arroyo | Principal | 15-Jan-19 | Central City Value School | |
| | | | | Champion Dodge | |
| Doris | Mori | Principal | 15-Jan-19 | Chavez Elementary School | |
| John | Moretta | | 17-Jan-19 | Church of the Resurrection | |
| Luis | Ayala | Councilmember | 15-Jan-19 | City of Alhambra | |
| Julio | Fuentes | City Manager | 24-Jan-19 | City of Alhambra | |

| | | | | | |
|---|---|---|---|---|---|
| Mike | Martin | Director, Development Services | 24-Jan-19 | City of Alhambra | |
| Barbara | Messina | Councilmember | 15-Jan-19 | City of Alhambra | |
| Steven | Placido | | 15-Jan-19 | City of Alhambra | |
| Stephen | Sham | Councilmember | 15-Jan-19 | City of Alhambra | |
| Mark | Yokoyama | City Manager | 24-Jan-19 | City of Alhambra | |
| Gary | Yamauchi | Councilmember | 15-Jan-19 | City of Alhambra | |
| Carlos | Alvarado | Director, Public Works | | City of Bell | |
| Fidencio Joel | Gallardo | Mayor | 23-Jan-19 | City of Bell | |
| Danny | Harber | Vice Mayor | 23-Jan-19 | City of Bell | |
| Ali | Saleh | Councilmember | 23-Jan-19 | City of Bell | |
| Nestor E. | Valencia | Councilmember | 23-Jan-19 | City of Bell | |
| Ana Maria | Quintana | Vice Mayor | 23-Jan-19 | City of Bell | |
| Luis | Ramirez | City Engineer | | City of Bell | |
| Robert | Rizzo | City Manager | | City of Bell | |
| Dennis | Tarango | Director, Planning | | City of Bell | |
| Denise M. | Robles | Councilmember | 15-Jan-19 | City of Commerce | |
| Robert C. | Fierro | Councilmember | 15-Jan-19 | City of Commerce | |
| Danilo R. | Batson | Assistant Director, Public Services | | City of Commerce | |
| Robert | Chavez | Director, Community Services | 24-Jan-19 | City of Commerce | |
| Tina | Baca Del Rio | Mayor Pro Tem | 15-Jan-19 | City of Commerce | |
| Joe | Aguilar | Councilmember | 15-Jan-19 | City of Commerce | |
| Linda Kay | Olivieri | City Clerk | 24-Jan-19 | City of Commerce | |
| Robert | Zarrilli | Director, Community Development | | City of Commerce | |
| Brian | Regland | Director, Public Works | | City of Downey | |
| Luis H. | Marquez | Mayor | 15-Jan-19 | City of Downey | |
| David R. | Gafin | Councilmember | 15-Jan-19 | City of Downey | |
| Gerald | Caton | City Manager | | City of Downey | |
| Claudia | Frometa | Councilmember | 15-Jan-19 | City of Downey | |
| Mario A. | Guerra | Councilmember | 15-Jan-19 | City of Downey | |
| Linda | Haines | Director, Building & Housing | | City of Downey | |
| Ed | Norris | Deputy Director, Public Works | | City of Downey | |
| Gilbert A. | Livas | City Manager | 24-Jan-19 | City of Downey | |
| Patricia | Wallach | Mayor Pro Tem | 15-Jan-19 | City of El Monte | |
| Juventino "J" | Gomez | Councilmember | 15-Jan-19 | City of El Monte | |
| Emily | Ishigaki | Councilmember | | City of El Monte | |

| | | | | | |
|---|---|---|---|---|---|
| Deborah | Moraza | Transportation Services Manager | | City of El Monte | |
| Eugene | Moy | Redevelopment Director | | City of El Monte | |
| James | Enriquez, P.E. | City Engineer | | City of El Monte | |
| Tom | Jenkins | | | PB Americas | |
| Steve | Fox | | | Los Angeles County Metropolitan Transportation Authority (Metro) | |
| Rick | Wilson | | | Los Angeles County Metropolitan Transportation Authority (Metro) | |
| Lynn | Bell | | | Los Angeles County Metropolitan Transportation Authority (Metro) | |
| Gerardo | Alvarez | | | Los Angeles County Metropolitan Transportation Authority (Metro) | |
| Velma | Marshall | | | Los Angeles County Metropolitan Transportation Authority (Metro) | |
| Marisa | Yeager | | | Los Angeles County Metropolitan Transportation Authority (Metro) | |
| Virginia F. | Jackson, A.A.E. | | | CDM Smith | |
| Nicole | Cobleigh | | | CDM Smith | |
| Minh | Thai | Economic Development Director | | City of El Monte | |
| Ken | Cweldon | Chief of Police | | City of El Monte, Police Dept. | |
| John D. | Ballas | City Engineer | | City of Industry | |
| Tim | Spohn | Mayor | 23-Jan-19 | City of Industry | |
| John P. | Ferrero | Councilmember | 23-Jan-19 | City of Industry | |
| Kevin | Radecki | City Manager/Public Information Officer | | City of Industry | |
| Brian | James | Director, Planning | | City of Industry | |
| Roy | Haber III | Council Member | 23-Jan-19 | City of Industry | |

| | | | | | |
|---|---|---|---|---|---|
| Jeff | Parriott | Mayor Pro Tem | 23-Jan-19 | City of Industry | |
| David | Perez | Mayor | 23-Jan-19 | City of Industry | |
| Sasa | Bahadori | Policy Analyst | | City of Los Angeles | |
| Jaime | de la Vega | Deputy Mayor, Transportation | | City of Los Angeles | |
| Borja | Leon | | | City of Los Angeles | |
| Jim | Bickhart | Associate Director of Transportation | | City of Los Angeles | Office of the Mayor |
| John L. | Reamer Jr. | Director of Bureau of Contract Administration | | City of Los Angeles | |
| Heidi | Sickler | Policy Analyst | | City of Los Angeles | |
| Miguel | Santana | City Administrative Officer | | City of Los Angeles | |
| Vince | Bertoni | Deputy Planning Director | | City of Los Angeles | Planning Dept. |
| Michael | LoGrande | Director | | City of Los Angeles | Department of City Planning |
| Clark | Robins | Deputy City Engineer | | City of Los Angeles | Bureau of Engineering |
| Jesse | Leon | Interim Director, Boyle Heights Field Office | | City of Los Angeles, Council District 14 | |
| Ed | Reyes | Councilmember, District 1 | 23-Jan-19 | City of Los Angeles | |
| Jose | Huizar | Council Member | 23-Jan-19 | Office of Los Angeles City Councilmember Jose Huizar, District 14 | |
| Jan | Perry | Councilmember, District 9 | 23-Jan-19 | City of Los Angeles | |
| Antonio | Villaraigosa | Mayor | 23-Jan-19 | City of Los Angeles | Office of the Mayor |
| Jane | Blumenfeld | Division Manager, Planning | | City of Los Angeles | Planning Dept. |
| Gerri | Guzman | City Treasurer | | City of Montebello | |
| Michael A. | Huntley | Director of Planning and Community Development | 06-Mar-19 | City of Monterey Park | |
| Daniel | Hernandez | City Clerk | | City of Montebello | |
| Mary Anne | Saucedo-Rodriguez | Councilmember | | City of Montebello | |
| Tom | Melendrez | City Engineer | | City of Montebello | |
| William M. | Molinari | Councilmember | 23-Jan-19 | City of Montebello | |
| Keith | Prdskin | City Administrator | | City of Montebello | |
| Chickwan | Tam | Controller | | City of Montebello | |
| Rosemarie | Vasquez | | | | |

| | | | | | |
|---|---|---|---|---|---|
| Brad | Keller | Captain | | City of Montebello, Police Dept. | |
| David M. | Barron | City Clerk | | City of Monterey Park | |
| Cesar | Vega | Civil Engineer Associate | | City of Monterey Park | Engineering Dept. |
| David T. | Lau | Councilmember | 23-Jan-19 | City of Monterey Park | |
| Joseph | Leon | City Treasurer | | City of Monterey Park | |
| Betty | Tom Chu | Councilmember | 23-Jan-19 | City of Monterey Park | |
| Adolfo | Reta | Director, Development Services | | City of Monterey Park | |
| Christina | Gallagher | Associate Planner | | City of Pico Rivera | |
| Ron | Bow | City Manager | 24-Jan-19 | City of Monterey Park | |
| Hans | Liang | Mayor Pro Tem | 23-Jan-19 | City of Monterey Park | |
| Mitchell | Ing | Councilmember | 23-Jan-19 | City of Monterey Park | |
| Jim | Smith | Chief of Police | | City of Monterey Park | Police Department |
| Bob J. | Archuleta | Councilmember | 23-Jan-19 | City of Pico Rivera | |
| David W. | Armenta | Councilmember | 23-Jan-19 | City of Pico Rivera | |
| Ron | Beilke | | 23-Jan-19 | City of Pico Rivera | |
| Jeff | Brauckmann | Director, Community Development | | City of Pico Rivera | |
| Al R. | Cablay, MS | Deputy Director, Public Works | | City of Pico Rivera | |
| Raymond | Chavez | Management Analyst | | City of Pico Rivera | |
| Chuck | Fuentes | City Manager | | City of Pico Rivera | |
| Gracie | Gallegos | | | City of Pico Rivera | |
| Julia | Gonzalez | Deputy Director Community & Economic Development | | City of Pico Rivera | Community & Economic Development Department |
| Deborah R. | Lopez | Assistant City Manager | | City of Pico Rivera | |
| Oscar | Millan | Information Systems Technician | | City of Pico Rivera | |
| Michael | Moore | Director, Public Works | | City of Pico Rivera | |
| Gregory | Salcido | Councilmember | 23-Jan-19 | City of Pico Rivera | |
| Bob | Spencer | Senior Public Information Officer | | City of Pico Rivera | |
| Lou | LeBlanc | City Engineer | | City of Rosemead | |
| Chris | Marcarello | Director, Public Works | | City of Rosemead | |
| Bill | Manis | City Manager | 24-Jan-19 | City of Rosemead | |
| Margaret | Clark | Mayor Pro Tem | 23-Jan-19 | City of Rosemead | |
| JoAnn | Itagaki | Traffic Engineer | | City of Rosemead | |
| Lily | Valenzuela | City Planner | | City of Rosemead | |
| Polly | Low | Councilmember | 23-Jan-19 | City of Rosemead | |

| | | | | | |
|---|---|---|---|---|---|
| Bill | Alarcon | Councilmember | 23-Jan-19 | City of Rosemead | |
| Matt | Hawkesworth | Assistant City Manager/Interim Director of PW | | City of Rosemead | |
| Sandra | Armenta | Councilmember | 23-Jan-19 | City of Rosemead | |
| Steven | Ly | Mayor | 23-Jan-19 | City of Rosemead | |
| William K. | Rounds | Mayor Pro Tem | 15-Jan-19 | City of Santa Fe Springs | |
| Luis M. | Gonzalez | Councilmember | 15-Jan-19 | City of Santa Fe Springs | |
| Frederick W. | Latham | | | City of Santa Fe Springs | |
| Joe L. | Price | Professor | | Whittier College | |
| Virginia | Ball | | 17-Jan-19 | Whittier Association of Apartment Owners | |
| Tom | Lopez | Part Time Social Engineer | | City of Santa Fe Springs | |
| Paul | Ashworth | Director, Planning | | City of Santa Fe Springs | |
| Betty | Putnam | | 15-Jan-19 | City of Santa Fe Springs | |
| Joseph D. | Serrano, Sr. | Councilmember | 15-Jan-19 | City of Santa Fe Springs | |
| Fernando | Tarin | | | City of Santa Fe Springs | |
| Gustavo R. | Velasco | Councilmember | | City of Santa Fe Springs | |
| Louie | Aguinaga | Mayor | 23-Jan-19 | City of South El Monte | |
| Chris | Alturas | City Engineer | | City of South El Monte | |
| Hector | Delgado | Councilmember | 23-Jan-19 | City of South El Monte | |
| Patrick | Lang | Public Works Director/Traffic Engineer | | City of South El Monte | |
| Blanca M. | Figueroa | Commissioner | 17-Jan-19 | City of South El Monte | |
| Angelica | R. Garcia | Council Member | 23-Jan-19 | City of South El Monte | |
| Joseph J. | Gonzales | Council Member | 23-Jan-19 | City of South El Monte | |

| | | | | | |
|---|---|---|---|---|---|
| Ron | Kenny | Director, Community Services | | City of South El Monte | |
| Manuel | Mancha | Director of Community Development | | City of South Montebello | Community Development |
| Rachel | Barbosa | Interim City Manager | 24-Jan-19 | City of South El Monte | |
| Martin | Browne | | | City of Whittier | |
| Jeff | Collier | City Manager | 06-Mar-19 | City of Whittier | |
| Steve | Helvey | City Manager | 24-Jan-19 | City of Whittier | |
| Cathy | Warner | Councilmember | 15-Jan-19 | City of Whittier | |
| Nancy | Mendez | Assistant City Manager | 19-Feb-19 | City of Whittier | |
| Owen | Newcomer | Councilmember | 15-Jan-19 | City of Whittier | |
| Greg | Nordbak | Councilmember | 15-Jan-19 | City of Whittier | |
| David | Pelser | Director, Public Works | | City of Whittier | |
| Joe | Vinatieri | Mayor | 15-Jan-19 | City of Whittier | |
| Fernando | Dutra | Councilmember | 06-Mar-19 | City of Whittier | |
| Leon | Yehuda | Assistant Director, Public Works | | City of Whittier | |
| David M. | Singer | Chief of Police | | City of Whittier | Police Department |
| Christopher | Ortiz | Principal | 15-Jan-19 | City Terrace Elementary School | |
| | | | | Civic Light Opera Association | |
| Gerardo | Yepez | Principal | 15-Jan-19 | Cogswell Elementary School | |
| Cheryl | Soriano | Assistant Executive Director | | Commission on Children Youth and Their Families | |
| | | | | Commerce Hyundai | |
| Eddie | Tafoya | Executive Director | 17-Jan-19 | Commerce Industrial Council Chamber of Commerce | |
| Richard | Benbow | General Manager | | City of Los Angeles | Community Development Department |
| Bud | Ovrom | CEO | | City of Los Angeles | Community Redevelopment Agency |
| Al | Santillanes | Project Manager | | City of Los Angeles | Community Redevelopment Agency |

| | | | | | |
|---|---|---|---|---|---|
| Jo Ann | Eros-Delgado | Facility Director | | Community Resource Center | |
| Sarah | Benoit | Transportation Representative | | Office of Congressmember Gary Miller | |
| Perla | Hernandez | District Director | 02-Feb-18 | Office of Congresswoman Grace Napolitano, District 32 | Office of Congressmember Grace Napolitano |
| Bill | Grady | District Director | | Office of Congressmember Linda Sanchez, District 38 | |
| Kimberlee | Tachiki-Chin | Senior Deputy | 02-Apr-18 | Office of U.S. Congressmember Lucille Roybal-Allard, District 40 | |
| Adel H. | Hagekhalil, P.E. | Divison Manager | | City of Los Angeles | Bureau of Sanitation |
| Cynthia | Flores | Principal | 15-Jan-19 | Cortada Elementary School | |
| Joseph G. | Zarrah | | | Crown Plaza Commerce Casino | |
| Judith | Leff | Principal | 01-May-18 | Dena Elementary School | |
| David | Paschal | Assistant General Manager | | City of Los Angeles | Department of General Services |
| Andrew | Adelman | General Manager | | City of Los Angeles | Dept. of Building & Safety |
| David | Lara | | | City of Los Angeles | Deptartment of Building & Safety |
| Beverly | Stinson | Assistant General Manager | | City of Los Angeles | Department of General Services |
| Ron | Maben | | | City of Los Angeles | Department of City Planning |
| John | De Witt | | | City of Los Angeles | Dept. of Recreation & Parks |
| Jon Kirk | Mukri | General Manager | | City of Los Angeles | Department of Transportation |
| Bill | Lukehart | Superintendent for Construction and Planning | | City of Los Angeles | Department of Recreation and Parks |
| Pedro | Prieto | | | Deportes Prieto, Inc. | |

| | | | | | |
|---|---|---|---|---|---|
| Diane | Kinnart | Principal | 03-May-18 | Walter F. Dexter Middle School | |
| Dick | James | President | | Dick James & Associates | |
| Brent D. | Ogden, CE PTOE | Vice President | | AECOM | |
| Armando | Ramirez | Vice President | | CDM/AECOM | |
| Pat | Reinhart | | 17-Jan-19 | Dolores Mission School | |
| Xavier | Jimenez | Principal | 17-Jan-19 | Don Bosco Technical Institute | |
| Susan | Nordin | Executive Director | 17-Jan-19 | Downey Chamber of Commerce | |
| | | | | Downey Civic Theatre | |
| | | | | Downey Ford | |
| | | | | Downey History Center | |
| | | Director, Community Relations | | Downey Landing Center | |
| | | | | Downey Museum of Art | |
| Roy | Campos | Chief of Police | | Downey Police Dept. | |
| Wendy L. | Doty | Superintendent | 17-Jan-19 | Downey Unified School District | |
| Gloria | Lopez | Principal | 17-Jan-19 | Durfee Elementary School | |
| Blanca | Espinoza | President | 17-Jan-19 | East Los Angeles Chamber of Commerce | |
| Christina | Santana | Principal | 18-Jan-19 | East Los Angeles Light & Life Christian School | |
| Joe | Gillentine | Superintendent | 18-Jan-19 | East Whittier City School District | |
| Lorraine | Verduzco | Principal | 18-Jan-19 | Eastmont Intermediate School | |
| | | | | Edison International | |
| Monica | Sena | Principal | 18-Jan-19 | Edwards Middle School | |
| | | Principal | | El Monte Christian Academy | |
| | | Principal | | El Monte Christian Elementary School | |

| | | | | | |
|---|---|---|---|---|---|
| Jeff | Seymour | Superintendent | 18-Jan-19 | El Monte City School District | |
| Joel | Kyne | Principal | 18-Jan-19 | El Monte High School | |
| Kathy | Furnald | Superintendent | 18-Jan-19 | El Monte Union High School District | |
| Richard | Nichols | Executive Director | 17-Jan-19 | El Monte/South El Monte Chamber of Commerce | |
| Julie | Ellis | Principal | 18-Jan-19 | El Rancho High School | |
| Norbert | Genis | Superintendent | 18-Jan-19 | El Rancho Unified School District | |
| Anna Marie | Knight | Principal | 18-Jan-19 | Emmerson Elementary School | |
| Sophia & Carlos | Zuckerman | | | Encanto Furniture | |
| Gabriela | Negrete | Principal | 18-Jan-19 | Epiphany Catholic School | |
| Olga | Garcia | Principal | 18-Jan-19 | Euclid Avenue Elementary School | |
| | | Principal | | Evergreen Academy | |
| Lupe | Buenrostro | Principal | 18-Jan-19 | Evergreen Avenue Elementary School | |
| Kathy | Marin | Principal | 18-Jan-19 | Faith Christian Academy | |
| Luis | Artiga | Principal | | First Baptist Church of Bell School | |
| Hobart | Cress, III | Principal | 22-Jan-19 | First Street Elementary School | |
| Ofelia C. | Valdez | Principal | 22-Jan-19 | Fishburn Avenue Elementary School | |
| Robert | Venegas | Principal | 02-May-18 | Ford Boulevard Elementary School | |
| Genaro | Carapia | Principal | 02-May-18 | Fourth Street Elementary School | |
| Al | Friedman | | | Friedman Bag Company | |
| Steven | Means | Principal | 02-May-18 | Gallatin Elementary School | |
| Guadalupe | Paramo | Principal | 02-May-18 | Garfield High School | |
| Gema | Macias | Principal | 02-May-18 | Garvey Intermediate School | |

| | | | | | |
|---|---|---|---|---|---|
| Virginia | Peterson | Superintendent | 24-Apr-18 | Garvey School District | |
| Farris | Tremble | | | Los Angeles County Office of Education | |
| Gerald | Nerio | Principal | 02-May-18 | Gascon Elementary School | |
| Richard | Powers | Executive Director | | Gateway Cities Council of Governments | |
| Zenaida | Chiu | Principal | 02-May-18 | Grace Garden Education Center | |
| Lourdes | Hale | Principal | 02-May-18 | Greenwood Elementary School | |
| Joseph | Caldera | Principal | 02-May-18 | Griffith Middle School | |
| Gregg | Stapp | Principal | 02-May-18 | Griffiths Middle School | |
| Gary | Landon | Principal | 02-May-18 | Hacienda Christian School | |
| Barbara | Nakaoka | Superintendent | 24-Apr-18 | Hacienda La Puente Unified School District | |
| Ana Maria | Perez | Principal | 02-May-18 | Hamasaki Elementary School | |
| Jose | Cantu | Principal | 02-May-18 | Hammel Street Elementary School | |
| Pam | Steffey | Principal | 10-May-18 | Happy Day School | |
| Isaias | Martinez | Principal | 02-May-18 | Harrison Street Elementary School | |
| Luis | Camarena | Principal | 02-May-18 | Heliotrope Avenue Elementary School | |
| Noriaki | Ito | Rinban | 17-Jan-19 | Higashi Honganji Temple | |
| Robin | Libby | Principal | 02-May-18 | Hillcrest Elementary School | |
| Jose Francisco | Torres | Principal | 02-May-18 | Hollenbeck Middle School | |
| William | Fierro | Captain | | Hollenbeck Police Station | |
| Michael | Baca | Operations Director | 25-Jan-19 | HomeBoy Industries | |
| Greg | Boyle, SJ. | Executive Director | 25-Jan-19 | HomeBoy Industries | |
| Luis | Rivera | | 25-Jan-19 | HomeBoy Industries | |

| | | | | | |
|---|---|---|---|---|---|
| | | | | Honda World | |
| Mike | Sakata | | 17-Jan-19 | Los Angeles Hompa Hongwanji Buddhist Temple | |
| Saul | Gonzalez | | | House of Trophies | |
| Sanford | Riggs | Director of Housing Services | 12-Feb-18 | Housing Authority of Los Angeles | |
| Eric | Brown | Director of Intergovnermental and Media Relations | | Housing Authority of Los Angeles | |
| Maricela | Sanchez Robles | Principal | 02-May-18 | Humphreys Avenue Elementary School | |
| | | Manager | | Huy Fong Foods, Inc. | |
| Ben | Wong | Executive Director | 17-Jan-19 | Industry Manufacturers Council (Chamber) | |
| Nancy | Araki | | | Japanese American National Museum | |
| Irene | Hirano | | | Japanese American National Museum | |
| Shinji | Abe | President | 17-Jan-19 | Japanese Chamber of Commerce | |
| Frank | Meza, MD | Manager Lead Consultant | | Kaiser Permanente | |
| Judy | Nantis | Manager | | Kaiser Permanente | |
| Roberta | Tinajero-Frankel | Community Benefit Manager | | Kaiser Permanente | Public Affairs |
| Christopher | Lund | Principal | 02-May-18 | Kennedy Elementary School | |
| Raul | Martinez | | | King Taco | |
| Raymond | Andry | Principal | 02-May-18 | Kranz Intermediate School | |
| | | | | Krikorian Premier Theaters | |
| John | Olague | Principal | 02-May-18 | La Merced Elementary School | |
| Suzette | Montano | Principal | 02-May-18 | La Merced Intermediate School | |
| Debra | Fong | Event Director | 17-Jan-19 | LA Tofu Festival | |
| Glenda | Golobay | Principal | 03-May-18 | Laguna Nueva Elementary School | |

| | | | | | |
|---|---|---|---|---|---|
| Emma | Perez | Principal | 03-May-18 | Lane Elementary School | |
| Phillip | Perez | Superintendent | 24-Apr-18 | Little Lake City School District | |
| Howard | Nishimura | President | | Little Tokyo Lions | |
| Ayako | Hagiwara | | 17-Jan-19 | Little Tokyo Service Center | |
| Takao | Suzuki | Director of Community Economic Development | 17-Jan-19 | Little Tokyo Service Center | |
| | | Principal | | Logsdon, Inc. | |
| Adriana | Garcia | Principal | 03-May-18 | Loma Elementary School | |
| | | Manager | | Longo Toyota-Lexus | |
| Luis | Cuevas | Principal | 03-May-18 | Lorena Street Elementary School | |
| William T. | Fujioka | Chief Executive Officer | | Los Angeles County | |
| Gail | Farber | Director | 02-Feb-18 | Los Angeles County Department of Public Works | |
| Gloria | Molina | Supervisor | 23-Jan-19 | Office of Los Angeles County Board Supervisor Hilda L. Solis, District 1 | Office of Supervisor Gloria Molina |
| Don | Knabe | Supervisor | 23-Jan-19 | Office of Los Angeles County Board Supervisor Janice Hahn, District 4 | Office of Supervisor Don Knabe |
| Jean | Armbruster | Director, PLACE Program | | Los Angeles County Department of Public Health | |
| Marta | Sheffield | Chief, Facilities Management | | Los Angeles County Health Services Administration | |
| Daniel | Finkelstein | Commander | | Los Angeles County Sheriff's Department | |
| Michael J. | Rothans | | | Los Angeles County Sheriff's Department | |
| Marilyn E. | Baker | | | Los Angeles County Sheriff's Department | |
| Richard | Shaw | | | Los Angeles County Sheriff's Department | |

| | | | | | |
|---|---|---|---|---|---|
| Michael W. | Smith | | | Los Angeles County Sheriff's Department | |
| George | Matsibayashi | Pastor | 17-Jan-19 | Los Angeles Hompa Hongwanji Buddhist Temple | |
| Mercedes | Marquez | General Manager | | Los Angeles Housing Department | |
| Isela | Sotello | Director | | Los Angeles Music & Art School | |
| Darryle | Lewis | | | Los Angeles Police Dept. | |
| Jack | Richter | Public Information Officer | | Los Angeles Police Dept., Media Relations Section | |
| Honore G. | Rausch | Secretary | | Los Angeles Police Dept. | |
| Teresa | Atkins | | | Los Angeles Unified School District | |
| Ron | Bagel | Assistant Director | | Los Angeles Unified School District | |
| Tom | Calhoun | Development Manager, Central Region Consultant | | Los Angeles Unified School District | |
| Carmen N | Schroeder | Superintendent | 24-Apr-18 | Los Angeles Unified School District | |
| Fortunato | Tapia | | | Los Angeles Unified School District | |
| Alberto | Tovar | Director of Program Requirments | | Los Angeles Unified School District | |
| Jonathan | Vasquez | Superintendent | 01-May-18 | Los Nietos School District | |
| Patricia A. | Howell | Superintendent | 01-May-18 | Lowell Joint School District | |
| Lisa | Sugino | Director | 17-Jan-19 | LTSC Community Development Corporation | |
| Stacy | Honda | Principal | 03-May-18 | Macy Intermediate School | |
| Slyvia | Rivera | Principal | 03-May-18 | Madrid Middle School | |
| Roberta | Gonzalez | Principal | 03-May-18 | Magee Elementary School | |

| | | | | | |
|---|---|---|---|---|---|
| Lourdes | Vargas | Principal | 03-May-18 | Malabar Street Elementary School | |
| | | Principal | 03-May-18 | Maple Avenue School | |
| Karen Elaine | Brown | Principal | 03-May-18 | Marianna Avenue Elementary School | |
| | | | | Massey Cadillac & Chevrolet | |
| | | Principal | 03-May-18 | Maxon Elementary School | |
| Melvin | Valiente | Principal | 08-May-18 | Maywood Christian School | |
| Adela | Munoz | Principal | 03-May-18 | Meher Montessori School | |
| Steve | Brye | | | Los Angeles County Metropolitan Transportation Authority (Metro) | |
| Lynda | Bybee | Deputy Executive Officer | | Los Angeles County Metropolitan Transportation Authority (Metro) | |
| Diego | Cardoso | Executive Officer, Transportation Development | | Los Angeles County Metropolitan Transportation Authority (Metro) | |
| Adela | Felix | | | Los Angeles County Metropolitan Transportation Authority (Metro) | |
| Susan | Gilmore | Director, Constituent Program Management | | Los Angeles County Metropolitan Transportation Authority (Metro) | |
| Henry | Gonzalez | | | Los Angeles County Metropolitan Transportation Authority (Metro) | |
| Raffi | Hamparian | | | Los Angeles County Metropolitan Transportation Authority (Metro) | |

| | | | | | |
|---|---|---|---|---|---|
| Tham | Nguyen | Transportation Planning Manager, Central Area Team | | Los Angeles County Metropolitan Transportation Authority (Metro) | |
| Yvette | Rapose | Interim Deputy Executive Officer | | Los Angeles County Metropolitan Transportation Authority (Metro) | Community Relations |
| Bruce | Shelburne | Service Development Manager | | Los Angeles County Metropolitan Transportation Authority (Metro) | |
| Sam | Snead | | | Los Angeles County Metropolitan Transportation Authority (Metro) | |
| Kimberly | Yu | Project Manager | | Los Angeles County Metropolitan Transportation Authority (Metro) | |
| Trudie | Efstratios | Principal | 03-May-18 | Mill Elementary School | |
| | | Principal | | Ministerio Cristiano Berea | |
| Jayne | Van Langeveld | Principal | 03-May-18 | Miramonte Elementary School | |
| Randy | Murphy | | | MOCA | |
| Roberto | Lopez | Principal | 03-May-18 | Monte Vista Elementary School | |
| Andrea | Wagg | President / CEO | 17-Jan-19 | Montebello Chamber of Commerce | |
| | | Principal | | Montebello Christian | |
| Norma | Perez | Principal | 03-May-18 | Montebello Gardens Elementary School | |
| Jeffrey | Schwartz | Principal | 03-May-18 | Montebello High School | |
| Susan | Donnelly | Principal | 03-May-18 | Montebello Intermediate School | |
| Margaret | Rodriguez | Principal | 03-May-18 | Montebello Park Elementary School | |
| Dave | Randall | | | Montebello Unified School District | |

| | | | | | |
|---|---|---|---|---|---|
| Edward | Velasquez | Superintendent | 24-Apr-18 | Montebello Unified School District | |
| Sonia | Benitez | | | Montebello Village Homeowners Association | |
| Francisco | Papa | | | Montebello Village Homeowners Association | |
| Michael | Scipione | | 17-Jan-19 | Montebello Village Homeowners Association | |
| William G. | Savant, Jr. | Principal | 03-May-18 | Monterey Continuation High School | |
| Joseph | Cash | Principal | 03-May-18 | Monterey Highlands Elementary School | |
| Afsaneh | Torres | Former President | 17-Jan-19 | Monterey Park Chamber of Commerce | |
| | | CEO | | Monterey Park Hospital | |
| Hing | Chow | Principal | 03-May-18 | Monterey Vista Elementary School | |
| Marlene | Guerro | Administrator | 08-May-18 | Morning Star Christian School | |
| Lucy | Delgado | | 17-Jan-19 | Mothers of East Los Angeles | |
| Nadine | Diaz | | 17-Jan-19 | Mothers of East Los Angeles | |
| Mary Lou | Trevis | | 17-Jan-19 | Mothers of East Los Angeles | |
| Sandra | Stevens | Principal | 03-May-18 | Mountain View High School | |
| Gloria | Diaz | Interim Superintendent | 08-May-18 | Mountain View School District | |
| Stacy | Reineman | Principal | | Nativity School | |
| Terry | Castaneda | Vice President | | Neighborhood Music School Association | |
| Robert | Kurkinski | President | | Neighborhood Music School Association | |
| Susan | Mercado | Principal | 03-May-18 | Nelson Elementary School | |

| | | | | | |
|---|---|---|---|---|---|
| Nancy | Huang | Principal | 03-May-18 | New Avenue School | |
| Kevin | Doyle | | | | |
| Karin | Smith | Principal | 08-May-18 | New Lexington Elementary School | |
| John | Gannon | Principal | 03-May-18 | New Temple Elementary School | |
| John | Lopez | Principal | 03-May-18 | North Park Middle School | |
| Silvia | Borjas | Principal | 03-May-18 | North Ranchito Elementary School | |
| Gloria | Lopez | Principal | 18-Jan-19 | Eugene A. Obregon Elementary School | |
| Greg | Fischer | Council Deputy | | City of Los Angeles | Office of Councilwoman Jan Perry |
| Ray | Harris | | | Los Angeles County Board of Supervisors, District 4 | Office of Supervisor Don Knabe |
| Veronica | Cobla | Transporation Assistant Deputy | | Los Angeles County Board of Supervisors, District 1 | Office of Supervisor Gloria Molina |
| Nicole | Englund | Sr. Transportation and Planning Deputy | | Los Angeles County Board of Supervisors, District 1 | Office of Supervisor Gloria Molina |
| Marco | Solis | Administrator | 08-May-18 | Our Lady of Guadalupe Elementary School | |
| Eamonn | Donnelly | Pastor | 17-Jan-19 | Our Lady of Lourdes Church | |
| Annette | Olivas | Principal | 03-May-18 | Our Lady of Lourdes School | |
| Eric | von Brockdorff | Principal | 03-May-18 | Our Lady of Soledad School | |
| Adella | Armentrout | Principal | 03-May-18 | Our Lady of Talpa Elementary School | |
| Analisa | Moreno | Principal | 03-May-18 | Our Lady of the Miraculous Medal School | |
| | | Director, Community Relations | | Pacific Palms Conference Resort | |
| Marvin | Miller | Principal | 03-May-18 | Palm View Christian School | |

| | | | | | |
|---|---|---|---|---|---|
| | | | | Panda Express Headquarters | |
| Al | Fuentes | Project Manager | | City of Santa Fe Springs | |
| Anamarie | Sifuentes | Principal | 03-May-18 | Parkview Elementary School | |
| Tony | Lugo | Principal | 08-May-18 | Payne Elementary School | |
| Loraine | Moore | Principal | 08-May-18 | Pearl Preparatory | |
| | | | | Penske Toyota | |
| Rebecca | Gonzalez | Principal | 15-Jan-19 | Daniel Phelan Elementary School | |
| Bob | Tapia | Executive Director | | Pico Rivera Chamber of Commerce | |
| Alex | Flores | Principal | 24-Apr-18 | Pioneer High School | |
| Jill | Rojas | Principal | 08-May-18 | Potrero Heights Elementary School | |
| Suzette | Johnston | Principal | 03-May-18 | Potrero Elementary School | |
| | | CEO | | Presbyterian Intercommunity Hospital | |
| Janice | Hobson | Principal | 08-May-18 | Price Elementary School | |
| Jennie | Lechtenberg | Executive Director | | Puente Learning Center | |
| Ellen | Endo | | | Rafu Shimpo | |
| Jenny | Cheng | Principal | 24-Apr-18 | Repetto Elementary School | |
| Angelica | Figueroa | Principal | 03-May-18 | Resurrection Elementary School | |
| Martin | Garcia | Principal | 03-May-18 | Rice Elementary School | |
| | | | | Rio Hondo Golf Club | |
| Silvina | Rubinstein | Principal | 03-May-18 | Rio Vista Elementary School | |
| Barbara | Keenoy | Principal | 03-May-18 | Rivera Elementary School | |
| Sofia | Freire | Principal | 03-May-18 | Roosevelt High School | |
| | | | | Rosemead Education Center | |

| | | | | | |
|---|---|---|---|---|---|
| Amy | Enomoto-Perez | Superintendent | 01-May-18 | Rosemead Elementary School District | |
| George Thomas | Delgado | Principal | 03-May-18 | Rowan Avenue Elementary School | |
| Maria G. | Ott | Superintendent | 24-Apr-18 | Rowland Unified School District | |
| Marina | De La Rosa | Principal | 03-May-18 | Saint Thomas Aquinas Catholic School | |
| Solis | Rivas | Principal | 03-May-18 | San Antonio De Padua Catholic School | |
| Nick | Conway | Executive Director | | San Gabriel Valley Council of Governments | |
| Roseann | Kohn | Principal | 03-May-18 | Sanchez Elementary School | |
| Kathie | Fink | Chief Executive Officer | 17-Jan-19 | Santa Fe Springs Chamber of Commerce | |
| Hilda | Orozco | Principal | 03-May-18 | Santa Isabel Elementary School | |
| Mary | Catherine Antczak | Principal | 03-May-18 | Santa Teresita Elementary School | |
| Arthur | Revueltas | Principal | 03-May-18 | Schurr High School | |
| Enrique | Edguardo | Principal | 03-May-18 | Second Street Elementary School | |
| Yolanda | Aguerrebere | Principal | 03-May-18 | Selby Grove Elementary School | |
| Dan | Farkas | District Representative | | California State Senate, District 22 | Office of Senator Gil Cedillo |
| Henry | Lo | Senior Field Representative | 13-Apr-18 | Office of California Assemblymember Ed Chau, District 49 | |
| Edgar | Cisneros | Field & Unincorporated Services Director | | Los Angeles County Board of Supervisors, District 1 | Office of Supervisor Gloria Molina |
| Nora | Gonzalez | Principal | 03-May-18 | Sheridan Street Elementary School | |
| Lynn | Bulgin | Principal | 17-Jan-19 | Dean L. Shively Middle School | |

| | | | | | |
|---|---|---|---|---|---|
| Michael | DeLatorre | | | Southern California Gas Company | |
| | | Principal | | Solid Faith Christian School | |
| Elva | Rosa | Principal | 03-May-18 | Soto Street Elementary School | |
| Oscar | Abarca | Deputy Executive Director | | South Coast Air Quality Management District | |
| Barry R. | Wallerstein | Executive Officer | | South Coast Air Quality Management District | |
| Margaret | Norman | Principal | 03-May-18 | South Ranchito Elementary School | |
| Joe | Sera | Principal | 03-May-18 | Saint Alphonsus Elementary School | |
| Frank | Loya | Principal | 03-May-18 | Saint Benedict Elementary School | |
| Randy | Campos | Principal | 08-May-18 | Saint Gertrude Elementary School | |
| Joshua | Lee | Administrator | 08-May-18 | Saint Hilary Elementary School | |
| | | Principal | | Saint John's Lutheran School | |
| Karen | Lloyd | Principal | 03-May-18 | Saint Marianne School | |
| Barbara | Clark | Principal | 08-May-18 | Saint Mark's Lutheran Elementary School | |
| Jesse | Montes | President | 08-May-18 | Saint Mary Catholic School | |
| Carin | Buckel | Principal | 08-May-18 | Saint Rose of Lima Catholic School | |
| Christina | Arellano | Principal | 03-May-18 | Saint Stephen Martyr School | |
| Alexander | Kim | Field Representative | | State of California, Governor's Office | |
| Teresa M. | Hurtado | Principal | 03-May-18 | Stevenson Middle School | |
| | | | | Stonewood Center | |
| Francisco J. | Sandoval | Principal | 03-May-18 | Sunrise Elementary School | |

| | | | | | |
|---|---|---|---|---|---|
| | | Principal | | Sunshine Educational Center | |
| Beatriz | Flores | Principal | 08-May-18 | Suva Elementary School | |
| Juan Carlos | Mendez | Principal | 08-May-18 | Suva Intermediate School | |
| | | | | Telstar Montessori Childcare Center | |
| C.P. | Cheung | Principal | 03-May-18 | Temple Intermediate School | |
| | | | | The Home Depot | |
| Dennis | Jacobson | Principal | 03-May-18 | Trinity Lutheran Elementary School | |
| Lucille | Roybal-Allard | Congressmember | 15-Jan-19 | Office of U.S. Congressmember Lucille Roybal-Allard, District 40 | |
| Grace | Napolitano | Congress Member | 15-Jan-19 | Office of U.S. Congressmember Grace Napolitano, District 32 | |
| Linda T. | Sanchez | Congressmember | 15-Jan-19 | Office of U.S. Congressmember Linda T. Sanchez, District 38 | |
| Gary | Miller | Congress Member | 14-Jan-19 | Office of U.S. Representative, District 42 | |
| Grace | Chee | Field Deputy | | Office of Congressmember Lucille Roybal-Allard, District 40 | |
| Barbara | Boxer | Senator | | Office of U.S. Senator Barbara Boxer | |
| Dianne | Feinstein | Senator | 15-Jan-19 | Office of U.S. Senator Dianne Feinstein | |
| Gina | Semenza | Field Representative | | Office of Senator Barbara Boxer | |
| Trevor | Daley | Deputy State Director | | Office of Senator Dianne Feinstein | |
| Suzanne | Kornoff | Principal | | UMCA  Molokan Elementary School | |

| | | | | | |
|---|---|---|---|---|---|
| Vicki | Rusick | Principal | | Unsworth Elementary School | |
| Gerard | Orozco | | | URS Greiner | |
| Robert M. | Kennedy | Principal | 03-May-18 | Vail High School | |
| Roxane | Cicciarelli | Principal | 03-May-18 | Valencia Academy of the Arts | |
| Mary Louise | Labrucherie | Superintendent | 01-May-18 | Valle Lindo Elementary School District | |
| | | | | Walmart | |
| Jeffrey | Schwartz | Principal | 03-May-18 | Washington Elementary School | |
| | | | | Wells Fargo Bank | |
| Maria | Ruiz | Principal | 03-May-18 | West Whittier Elementary School | |
| Albert | Deininger | Vice President Construction | | White Memorial Medical Center | |
| Carol | Crosby | Executive Director | 17-Jan-19 | Whittier Area Chamber of Commerce | |
| Carmella S | Franco | Superintendent | 24-Apr-18 | Whittier City Elementary School District | |
| Sharon D. | Herzberger | President | 08-May-18 | Whittier College | |
| Dana A.S | Rakoczy | Director, Communications | | Whittier College | |
| Sandra | Thorstenson | Superintendent | 24-Apr-18 | Whittier Union High School District | |
| Leo | Gallegos | Principal | 03-May-18 | Wilcox Elementary School | |
| Trudy | Torrence | Principal | | Wilkerson Elementary School | |
| Michelle | Collaso | Principal | 03-May-18 | Willard Elementary School | |
| Mary | Weyers | Principal | 08-May-18 | Williams Elementary School | |
| Olga | Moreno | Principal | 03-May-18 | Winter Gardens Elementary School | |
| Natividad | De La Rosa | Principal | 24-Apr-18 | Woodlawn Elementary School | |
| | | | | Wyndham Commerce Hotel | |

| | | | | | |
|---|---|---|---|---|---|
| Grace | Love | Principal | 03-May-18 | Ynez Elementary School | |
| Richard & Angie | Alatorre | | | SR-60 Coalition | |
| Richard | Alonso | | | | |
| Joel | Bloom | | | | |
| Sherry | Breskin | | | | |
| Anita | Castellanos | | | | |
| Renee | Chavez | | | | |
| Joseph | Coria | | | | |
| Victor | Duran | | | | |
| Tony | Fernandez | | | | |
| Rosa Marina | Gabaldon | | | | |
| Jose | Gomez | | | | |
| Rita | Govea Rodriguez | | | | |
| Rosalie | Gurrola | | | | |
| Frances | Hashimoto | | | | |
| Art | Herrera | | | | |
| Tom | Kamei | | | | |
| Gerald | Kato | | | | |
| Wilson | Liu | | | | |
| Louis | Martinez | | | | |
| Alfonso & Helen | Mercado | | | | |
| Carlos | Montante | | | | |
| Ron | Mukai | | | | |
| Daniel | Navarro | | | | |
| Damien | Newton | | | | |
| Adam & Alicia | Noriega | | | | |
| Andres | Ocon | | | | |
| Pam | O'Connor | Board Member | | MTA Board of Directors | |
| Laura | Pizana | | | | |
| Christina | Ramos | | | | |
| Patrick | Rodriguez | Field Representative | | Office of Congressmember Linda Sanchez, District 38 | |
| Daniel & Maria | Rubalcaba | | | | |
| Rachel | Santos | | | | |
| Diana | Tarango | | | | |
| Manuel | Torres | | | | |
| Eddie | Torres | | | | |
| Ross | Valencia | | | | |

| | | | | | |
|---|---|---|---|---|---|
| Armando G. | Ybarra | | | | |
| Raul | Velazquez | Associate | 22-Jan-19 | Arellano Associates | |
| Kathy | Ortiz-Cobian | | 22-Jan-19 | Arellano Associates | |
| Ben | Pongetti | | | City of Whittier | |
| Werner & Alise | Abrego | | | | |
| Patricia | Fabio | Casework Manager | | Office of Congressmember Gary Miller | |
| Michael W. | Popoff | | | Save the Montebello Hills Task Force of the Sierra Club | |
| Luis G. | de la Peza | | | | |
| Betty | Sullivan | | | | |
| Paul & Frances | Flores | | | | |
| Joe & Espie | Bonilla | | | | |
| Raul | Montelongo | | | AltaMed | |
| Jo Anne | Mitchell | | | | |
| Bob | Bruesch | Clerk | | Garvey School Board | |
| Reginald | Zeigler | | | | |
| Dave | Barron | | | San Gabriel Valley Journal | |
| Norma E. | Garcia | | 17-Jan-19 | Latino Urban Forum | |
| Gilbert & Diana | Woo | | | | |
| Daniella | Escobar | | | | |
| Alina | Bokde | | 17-Jan-19 | Rivers & Mountain Conservancy | |
| Su | Han | Supervisor | | Los Angeles Regional Water Quality Control Board | Site Cleanup I |
| Karl | Price | Senior Environmental Planner | | California Department of Transportation (Caltrans) District 7 | |
| Anton | Genabetra | | | California Public Utilities Commission | |
| David | Dean | | | City of Los Angeles | |
| Charlene Lee | Lorenzo | Transportation Program Specialist | 18-May-18 | Federal Transit Administration | |
| Steve | Huson | Fire Chief | | City of Montebello, Fire Dept. | |
| Carmen | Loza | | | | |
| Todd | Palmer | | | | |

| | | | | | |
|---|---|---|---|---|---|
| Sandra | Molina | | | | |
| Lami, Isela & Dorothy | Lopez | | | | |
| Ruben | Valdez | | | | |
| Y. Chen | Tsai | | | | |
| Angelica | Frausto | | | | |
| Janet | Thomas | | | | |
| Alba Family | | | | | |
| Richard | Rosich | | | Los Angeles Community College District | |
| Lloyd | Johnson | | | | |
| Ruth | Kenrston | | | | |
| Mark R. | Johnston | | | | |
| Jesse | Ayala | | | | |
| Ernest & Margaret | Limon | | | | |
| Jack & Rosemary | Gonzalez | | | | |
| Sam | Guyan | | | League of Women Voters | |
| Ernie & Linda | Hernandez | | | | |
| Doug | McKeon | | | | |
| Tony & Carmen | De La Rosa | | | | |
| Allen | Wilson | | | | |
| Ted | Saulino | | | | |
| Jodi | Chen | | | | |
| Ursula | Bell | | | | |
| Kenneth S | Alpern | | 17-Jan-19 | The Transit Coalition | |
| G. | Brookfield | | | | |
| Josie | Gutierrez | | | | |
| Rogelio | Pena | | | | |
| Barbara | Allen | | | | |
| Alex | Aguirre | | | | |
| Walt | Davis | | | | |
| Maggie | Ramos | | | | |
| Pedro | De Leon | | | | |
| Frankie | Medina | | | | |
| Virginia | Osorio | | | | |
| Victor | Franco, Jr. | | | | |
| David | Moore | | | | |
| Carol | Barber | | | | |
| Gerardo | Mendoza | | | | |
| Alan | Havens | | | | |
| Joyce | Weigil | | | | |

| | | | | |
|---|---|---|---|---|
| Josue | Vasquez | | | |
| Jeanette | Ceniceros | | | |
| Tim | Helbovy | | | |
| Elda | Mejia | | | |
| Nicholas | Aquino | | Los Nietos School Board | |
| Devin | Iimoto | | | |
| Jennifer | Gonzalez | | | |
| Judie | Leos | | | |
| Dennis | Lesinksy | | | |
| Raul | Rodriguez | | | |
| Sue | Turco | | | |
| Leslie | Howard | Professor | Whittier College | Sociology Department |
| Durrell Jay | Furlough | | | |
| James David | Renneal | | | |
| Lupe | Moode | | | |
| Henry | Benitez | | | |
| Lourdes | Navarrete | | | |
| Gloria | A. | | | |
| Cesar | Cabral | | | |
| Henry | Morales | | | |
| David | Kennedy | | | |
| Laura | Westerman | | Whittier Ridgeview HOA | |
| Hernandez Family | | | | |
| Carmen | Castro | | | |
| Jessica | Longoria | | | |
| Paul | Caballero | | | |
| Norma | Graper | | | |
| Bernie | Osorio | | | |
| Linda | Strong | | Save the Montebello Hills Task Force | |
| Alexis | Longoria | | | |
| Lisa | Herrera | | | |
| Henrietta | Corea Salazar | | | |
| Marlene | Gonzalez | | | |
| Harold | Pedersen | | | |
| Isaias | Alvarado | | | |
| Camille, Celeste & Roman | Hernandez | | | |
| Sergio | Juarez | | | |
| Luz | Enriquez | | | |
| Jeffe | Rogers | | | |

| | | | | | |
|---|---|---|---|---|---|
| Angie | Castro | Senior Field Deputy | | Los Angeles County Board of Supervisors, District 1 | Office of Supervisor Gloria Molina |
| Olivia & Felipa | Ortega | | | | |
| Whitman | Lam | | 17-Jan-19 | The Transit Coalition | |
| David | Juarez | Assistant Controller | | University of Southern California | Auxiliary Services |
| John | Munoz | | | | |
| Jim | Flournoy | | 17-Jan-19 | Save Our Community | |
| Richard | Castellanos | | | | |
| Frank & Abigail | Govea | | | | |
| Angelica | Solis | | | | |
| Chris & Ashley | Reyes | | | | |
| Kathy | Salazar | | | City of Montebello | |
| Anthony | Wong | Mayor | 23-Jan-19 | City of Monterey Park | |
| Zack | Lopez | | | | |
| Peter & Barbara | Nunez | | | | |
| Carolina | Gomez | | | | |
| Renee | Ruiz | | | | |
| Terri | Bobadilla | | | | |
| Mark | Strickert | | | | |
| Ruth | Villhuerta | | | | |
| Ken | Douglass | | | | |
| Keith & Susan | Parrish | | | | |
| Belinda | Ruiz | | | | |
| Mitch | Ragusa | | | | |
| Albert | Ramirez | | | | |
| Isabel | Vega | | | | |
| Antonia | Chavez | | | | |
| Byron | Hudak | | | | |
| Edmund | Veloz | | | | |
| Essi | Bergeron | | | | |
| Zohra | Abessy | | | City of Los Angeles | Bureau of Sanitation |
| Elizabeth | Chai | | | Eastern Group Publications | |
| Robert | Garoon | | | | |
| Alyce | Rodriguez | | | | |
| Richard | Gutierrez | | | | |
| Robert | Urteaga | | | | |
| Ray | Sanchez | | | | |
| Van | Ajemian | | | | |
| Roxie | Sazatelian | | | | |

| | | | | | |
|---|---|---|---|---|---|
| Orville | Ross | | | | |
| Michael | Silva | | | | |
| Elliott & Joan | Adelman | | | | |
| Maria & Guadalupe | Diaz | | | | |
| Raul D. | Rubalcava | | | Greenwind Production | |
| Jerrold | Arnold | | | | |
| Alan | Bushaw | | | Montebello Breakfast Club | |
| Tom | Dutcher | | | | |
| Dicksie | Mathison | | | | |
| E. Joan | Guzman | | | | |
| Lucy | Gonzalez | | | | |
| Augustine | Garcia | | | | |
| John R. | Harrington | Mayor | 23-Jan-19 | City of San Gabriel | |
| Benito | Tarango | | | | |
| Javier | Giron | | | | |
| Johnny | Martinez | | | | |
| Pat | Ellyson | | | | |
| Patricia | Lazalde | | | | |
| Ken | Trumkul | | | | |
| Ed | Pizzorno | | | Stevenson Hardware | |
| Masaharu | Urushibaza | | | | |
| Rudy | Ramos | | | | |
| Marlen | Casas | | | | |
| Zhayra | Escobar | | | | |
| Emilio & Juvito | Martinez | | | | |
| Dolores | Manzanares | | | | |
| Jon | Umeda | | | Los Angeles County Fire Dept. | |
| David | Berwal | | | | |
| Sally | Jimenez | | | | |
| Raul | Leon | | | | |
| Henry | Lozano | | | | |
| Esther | Robles | | | | |
| Gabriel | Zamora | | | | |
| Jaime | Sanchez | | | | |
| Bernice | Young | | | | |
| Bernie | Crist | | | | |
| Russell | Castaneda-Calleros M.P.P. | Director, Government & Community Relations | | Rio Hondo Community College | |

| | | | | | |
|---|---|---|---|---|---|
| Nikomi | Arroyo | | 17-Jan-19 | Whittier Uptown Association | |
| Aurora | Jackson | Director, Transportation | | City of Montebello | |
| Donald | McIntyre | Interim City Manager | | City of Monterey Park | |
| Erica | Jacquez-Santos | Field & Unincorporated Services Director | | Los Angeles County Board of Supervisors, District 1 | Office of Supervisor Gloria Molina |
| Marie | Medina | | | | |
| David | DeLeon | | | | |
| Mary | Murillo | | | | |
| Nadia | Gomez | | | | |
| Cathy | Macias | | | | |
| Bob | McMillan | | | Valhalla Video | |
| Vivian | Arroyo | | | | |
| Sonia | Martinez | | | | |
| Ella | Addonte | | | | |
| Elvia | Rosales | | | | |
| Jennifer | Rosales | | | | |
| Betty | Peralta | | | | |
| Richard | Chavez | | | | |
| Amy | Ho | Principal Management Analyst | | City of Monterey Park | Public Works |
| Ever | Ynsfran | | | City of Los Angeles | Dept. of Public Works |
| Betty | Dong | | | City of Los Angeles | Bureau of Sanitation |
| Dain | Pankratz | Consumer Protection & Safety Division | | California Public Utilities Commission | |
| Jorge | Guzman | | | City of Los Angeles | Community Development Department |
| Phuong | Trinh | Project Manager | | U.S. Army Corps of Engineers | Regulatory |
| Rosa | Muñoz | Senior Engineer Specialist | | California Public Utilities Commission | Consumer Protection & Safety Division |
| Paul | Clanon | Executive Director | | California Public Utilities Commission | |
| Tony | Serpas | Senior Engineer | | California Division of Occupational Safety and Health (Cal/OSHA) | |
| James | Goldstene | Executive Director | | California Air Resources Board | |

| | | | | | |
|---|---|---|---|---|---|
| Gary | Timm | District Manager | | California Coastal Commission | |
| Bridget | Luther | Director | | California Department of Conservation | |
| John | McCamman | Director | | California Department of Fish and Wildlife | |
| Ed | Pert | Regional Manager | 22-May-18 | California Department of Fish and Wildlife | South Coast Region |
| Del | Walters | Director | | California Department of Forestry and Fire Protection | |
| Lynn L. | Jacobs | Director of Housing and Community Development | | California Department of Housing and Community Development | |
| Ruth | Coleman | Director | | California Department of Parks and Recreation | |
| Andre | Amy | Regulatory Assistance Officer | | California Department of Toxic Substances Control | |
| Mark | Stuart | Region Office Chief | | California Department of Water Resources | |
| Mike | Chrisman | | | California Natural Resources Agency | |
| Melissa | Jones | Director | | California Energy Commission | |
| Linda S | Adams | Secretary | | California Environmental Protection Agency | |
| David M. | Carlisle, M.D. | Executive Director | | California Office of Statewide Health Planning & Development | |
| M. Mehdi | Morshed | Executive Director | | California High-Speed Rail Authority | |

| | | | | | |
|---|---|---|---|---|---|
| Larry | Myers | Executive Secretary | | California Native American Heritage Commission | |
| Stephen | Sellers | Deputy Director, Regional Operations | | California Office of Emergency Services | |
| Clara | Irazabal, Ph.D | Assistant Professor | | University of Southern California | Price School of Policy |
| Cathleen | Cox | Acting Director | | California State Clearinghouse | |
| Paul | Thayer | Executive Officer | | California State Lands Commission | |
| Bimla | Rhinehart | Executive Director | | California Transportation Commission | |
| Stephen | Maller | Deputy Director | | California Transportation Commission | |
| Gary | Iverson | Senior Environmental Planner | | Caltrans, District 7 | |
| Joan | Sollenberger | Division Manager | | Caltrans, Division of Transportation Planning | |
| Ron | Kosinski | Deputy District Director of Environmental Planning | | California Department of Transportation (Caltrans) District 7 | Environmental Planning |
| Claude | McFerguson | Director of Transportation | 06-Mar-19 | City of Commerce | |
| Jorge | Rifa | City Administrator | 24-Jan-19 | City of Commerce | |
| Jon | Foreman | Senior City Planner | | City of Los Angeles | |
| Annette | Peretz | Director, Community Services | | City of Bell | |
| Romeo | Ligason | City Engineer | | City of Pico Rivera | |
| James G. | Featherstone | General Manager, Dept. of Emergency Management | | City of Los Angeles | |
| Detrich B. | Allen | General Manager, Environmental Affairs Department | | City of Los Angeles | |
| Gary Lee | Moore | Interim Executive Director | | City of Los Angeles | Bureau of Engineering |

| | | |
|---|---|---|
| Rita L. | Robinson | General Manager |
| Ed | Ebrahimian | Director of the Bureau of Street Lighting |
| William A. | Robertson | Director, Public Works/Street Services |
| David | Nahai | |
| Olga | Garay | Executive Director, Cultural Affairs |
| Adel | Hagekhalil | Assistant Director |
| Rafael | Casillas | |
| Calvin | Hollis | Acting Interim Chief Executive Officer |
| Jeffrey P. | Carpenter, AICP | City Planner |
| Michael | Morton | |
| | | |
| Tim | Meeks | Director |
| Kim | Belshe | Secretary |
| Ray | Brewer | Field Office Director |
| Caroline H. | Krewson | Director |
| Willie | Taylor | Director, Office of Environmental Policy |
| Lisa | Jackson | Administrator |

| | |
|---|---|
| City of Los Angeles | Dept. of Transportation |
| City of Los Angeles | |
| City of Los Angeles | |
| City of Los Angeles | Dept. of Water and Power |
| City of Los Angeles | |
| LA Sanitation | |
| City of Santa Fe Springs | |
| City of Los Angeles | Community Redevelopment Agency |
| City of Los Angeles | Community Redevelopment Agency |
| City of Los Angeles | Dept. Public Works, Bureau of Street Lighting |
| United States Department of Defense | |
| U.S. Department of Energy | |
| California Health and Human Services Agency | |
| United States Department of Housing and Urban Development | |
| U.S. Department of Housing and Urban Development | |
| United States Department of the Interior | |
| U.S. Environmental Protection Agency | |

| | | | | | |
|---|---|---|---|---|---|
| Samantha | Bricker | Chief Operating Officer | | EXPO Construction Authority | |
| Randy | Babbitt | Administrator | | Federal Aviation Administration | |
| Sandro | Amaglio | | 13-Apr-18 | Federal Emergency Management Agency | Region IX |
| Wayne | Morrell | Director of Planning | 06-Mar-19 | City of Santa Fe Springs | |
| Walter | Waidelich, Jr. | Associate Administrator, office of Infrastructure | | Federal Highway Administration | |
| Al | Settje | Regional Administrator | 13-Apr-18 | Federal Railroad Administration | |
| Sean | Libberton | Deputy Associate Administrator | 13-Apr-18 | Federal Transit Administration | Office of Program Management |
| Dwayne | Weeks | Chief, Office of Planning | 18-May-18 | Federal Transit Administration | |
| Leslie | Rogers | Regional Administrator | 18-May-18 | Federal Transit Administration | Region 9 |
| Ray | Tellis | Director | 18-May-18 | Federal Transit Administration | FHWA Metro Office |
| Darline | Robles | Superintendent | 01-May-18 | Los Angeles County Office of Education | |
| Vance | Bjorklund | Transit Liaison | | LAPD Transit Group | |
| Daniel | LaVista | Interim Chancellor | 08-May-18 | Los Angeles Community College District | |
| John | Quintanar | Metro Batallion Chief | | Los Angeles Fire Dept. | |
| Charles & Patty | Flack | | | | |
| Michael | Freeman | Chief | | Los Angeles County Fire Department | |
| Jon | Sanabria | Acting Director | | Los Angeles County Dept. of Regional Planning | Department of Regional Planning |
| Douglas | Barry | Chief | | Los Angeles Fire Dept. | |
| Tracy | Egoscue | Executive Officer | | Los Angeles Regional Water Quality Control Board | |
| Ramon | Cortines | Superintendent | 24-Apr-18 | Los Angeles Unified School District | |

| | | | | | |
|---|---|---|---|---|---|
| Michelle | King | Superintendent of Schools | 08-May-18 | Los Angeles Unified School District | |
| John | Fenton | CEO | | Metrolink | |
| Linda | Waade | Deputy General Manager | | Metropolitan Water District of Southern California | |
| Rodney | McInnis | Regional Administrator | | National Marine Fisheries | Southwest Region |
| | | Regional Director - Pacific West | | National Park Service | |
| Vilma | Serna | | | | |
| Aaron | Bell | | | Southern California Gas Company | |
| Stephen | Testa | Executive Officer | | California Board of Mining and Geology | |
| Milford Wayne | Donaldson | State Historic Preservation Officer | | California Office of Historic Preservation | |
| Thomas | Magness, IV | District Commander | | U.S. Army Corps of Engineers | |
| Joe | Mejia | Deputy Regional Administrator | | Federal Railroad Administration | |
| Jim | Bartel | Field Supervisor | | U.S. Fish and Wildlife Service | |
| | | | | United States Army Corps of Engineers (USACE) | |
| Phillip | Serpa | Outdoor Recreation Planner | 17-May-18 | United States Army Corps of Engineers (USACE) | Asset Management Division |
| Diana | Bustamante | President | | C-21 Dynamic Brokers | |
| Ruben & Mary | Beas | | 17-Jan-19 | Montebello Friends of the Library | |
| Joyce C. | Moreno | | | | |
| Ernesto | Hidalgo | | | | |
| Gracie | Ybarra | | | | |
| Enrique | Arriola | | | | |
| Jacqueline | Carr | | | | |
| Matthew | Perri | | | | |
| Bob | O'Grady | | | | |
| Jesus | Avina | | | | |
| Steve | Stokes | | | | |

| | | | | | |
|---|---|---|---|---|---|
| Ruben G. | Martinez | | | | |
| Daniel | Perea | | | | |
| Salvador | Perea | | | | |
| Honey | Henley | | | | |
| Michael | Vezar | | | | |
| Jim | Rawitsch | | | | |
| Sergio | Vasquez | Assistant Field Deputy | | Los Angeles County Board of Supervisors, District 1 | Office of Supervisor Gloria Molina |
| Tom | Hacker | | | | |
| Marilyn | Hazzard | | | | |
| Garrett | Damrath | Senior Environmental Planner | | California Department of Transportation (Caltrans) | Office of Environmental Analysis |
| Brian | Manor | Environmental Planner | | California Department of Transportation (Caltrans) | Office of Environmental Analysis |
| Buu | Luu | Design/Construction Project Coordinator | | City of Los Angeles | Bureau of Engineering |
| Silva | Batikian | Division Manager, Transit & Bridge Lighting | | City of Los Angeles | Dept. of Public Works |
| Shakeh | Siyahian | | | City of Los Angeles | Dept. of Public Works |
| Ariel | Socarras | Planning Manager | | City of Montebello | |
| Chris | Magdosku | Assistant Public Works Director | 01-Feb-18 | City of Whittier | |
| Lisa | Chen | Associate Civil Engineer | | Los Angeles County Dept. of Public Works | |
| Vince | Aguilar | Civil Engineer | | Los Angeles County Department of Public Works | |
| Rick | Chiapa | | | Southern California Gas Company | |
| Peter | Raftery | Site Cleanup I | | Los Angeles Regional Water Quality Control Board | |
| Chris | Schaefer | | | | |
| Lorenzo | Lauria | Commissioner | 17-Jan-19 | City of South El Monte | Planning Commission |

| | | | | | |
|---|---|---|---|---|---|
| Joyce | Benitez | | | | |
| The | Hennings Family | | | | |
| Maria | Hernandez | | | | |
| Miguel | Plasencia | | | | |
| Anabel | Figueroa | | | | |
| Francisco | Rios, Jr. | | | | |
| Karen | Barnette | Administrative Assistant | | City of Los Angeles | Office of the Mayor |
| Justin | Sichu | | | | |
| Wayne | Wassell | | | Los Angeles County Metropolitan Transportation Authority (Metro) | |
| John | Edwards | Economic Development Advisor | | City of Montebello | |
| Terri | Starkman | Director of Marketing | | Presbyterian Intercommunity Hospital | Marketing and Planning |
| Armando | Arenas | Owner | | La Costa Restaurant | |
| Jose | Bazua | Director of Economic Development | | City of Montebello | |
| Herbert | Sussman | | | | |
| Rob | Settlage | | | | |
| Craig | Dodge | | | | |
| Charlene | Dimas-Reinado | | | | |
| Maria | Segovia | | | | |
| Mark | Villalobos | | | | |
| Guillermo | Serrano | | | | |
| Monica | Aleman | Field Representative | | California State Assembly, District 49 | Office of Assemblymember Mike Eng |
| Robert | Ruiz | | 24-Jan-19 | Whittier Uptown Association | |
| Mike | Sprague | Staff Writer | | Whittier Daily News | |
| Eusebio | Alcala | | | | |
| George | Prather | | | | |
| Rolando | Soriano | | | California State Assembly, District 56 | Office of Assemblymember Tony Mendoza |
| Tomas | Duran | | | | |
| Fred | Shuken | | | | |
| Gabriel | Jaramillo | | | | |

| | | | | | |
|---|---|---|---|---|---|
| Irv | Camhi | Project Manager | | Morgner Technology Management | |
| Dalia | Hernandez | | | | |
| David | Thomas | | | | |
| Fred | Ortega | Press Deputy/Transportation Representative | | Office of Congressmember Judy Chu, District 27 | |
| Rusty | Pease | | | | |
| Alice | Strong | | | | |
| Estivali | Villa | | | | |
| Dorris | Hennings | | | | |
| Karina | Barbosa | | | | |
| Sally | Jimenez | | | | |
| Elise | McCaleb | | | City of Whittier | |
| Maria | Rosales | | | | |
| Gary & Rose Mary | Brougher | | | | |
| Sam | Kouri | City Engineer | | City of Montebello | |
| Ned | Maldonado | | | | |
| Elizabeth | Chow | Reporter | | Montebello Comet | |
| Ulisses | Sanchez | District Representative | | Office of Senator Ron Calderon | |
| Barry R. | Sedik | Chief Administrative Officer | | Titan Group | |
| Suzanne | Manriquez | Senior Field Deputy | | Los Angeles County Board of Supervisors, District 1 | Office of Supervisor Gloria Molina |
| Irene | Esparza Portillo | Executive Director | 17-Jan-19 | Project Amiga | |
| Dean | Lee | | | MVO | |
| Omar | Hernandez | Housing Consultant | | City of South El Monte/ SR-60 Coalition | Community Development |
| Angelica | Sauceda | | | | |
| Rene | Bobadilla | City Manager | 06-Mar-19 | City of El Monte | |
| Hathiya | Chea | | | | |
| Juana | Hernandez | | | | |
| Jerome | Weymouth | Assistant Pastor | 17-Jan-19 | Praise Chapel of South El Monte | |
| Phong | Ly | | | | |
| Diana | Herrera | Planning Commission | | City of Rosemead | Planning Commission |
| Gonzalo | Bustamante | | | | |
| Marvin | Brown | | | | |

| | | | | | |
|---|---|---|---|---|---|
| Jack | Hadjinian | | 17-Jan-19 | Montebello Chamber of Commerce | |
| Hano | Rodsiko | | | | |
| Richard | Krieger | | | | |
| Juan | Guzman | | | | |
| Raul | DeLeon | | | | |
| Robert | Risher | | | Risher Mortuary | |
| Laura | Garcia | | | | |
| Joe | Saavedra | | | Mass Electric | |
| Raul | Alvarez | | | Los Angeles County Board of Supervisors, District 1 | Office of Supervisor Gloria Molina |
| Maya | Falcon Aviles | | | | |
| Joseph | Armendariz | Planning Commission Chair | 17-Jan-19 | City of South El Monte | Planning Commission |
| Rebecca | Valdez | City Clerk | | City of Bell | |
| Kathleen | Midstokke | City Clerk | | City of Downey | |
| Lorene | Gutierrez | City Clerk | | City of El Monte | |
| Jodi | Scrivens | City Clerk | | City of Industry | |
| Karen E. | Kalfayan | City Clerk | | City of Los Angeles | |
| Anna | Jerome | City Clerk | | City of Pico Rivera | |
| Gloria | Molleda | City Manager | 24-Jan-19 | City of Rosemead | |
| Janet | Martinez | City Clerk | | City of Santa Fe Springs | |
| Kathryn | Marshall | City Clerk | 02-Feb-18 | City of Whittier | |
| Vida | Barone | City Clerk | | City of South El Monte | |
| William | Sigala | | | | |
| Marcella | Cortez | | | Office of Assemblymember Jimmy Gomez, District 51 | |
| Jorge & Cynthia | Falcon | | | | |
| Martin | Salazar | | | | |
| Sergio | Aviles | | | | |
| Jennifer E. | Vasquez | | 24-Jan-19 | City of South El Monte | |
| Wally | Shidler | Metro Gateway Cities | | | |
| Cheri | Kelley | Council Member | 23-Jan-19 | City of Norwalk | |
| Hurely | Rubenstein | | | | |
| Carolyn | Flores | | 24-Jan-19 | City of Norwalk | |

| | | | | | |
|---|---|---|---|---|---|
| Richard | Cisneros | | 17-Jan-19 | Whittier Area Chamber of Commerce | |
| Laura | Cornejo | Deputy Executive Officer | 26-Mar-19 | Los Angeles County Metropolitan Transportation Authority (Metro) | |
| Jose | Ubaldo | | 26-Mar-19 | Los Angeles County Metropolitan Transportation Authority (Metro) | |
| Sybil | MacDonald | | | Marketing Communications | |
| Robin | Blair | | | Los Angeles County Metropolitan Transportation Authority (Metro) | |
| Jorge | Morales | Field Deputy | | Los Angeles County Board of Supervisors, District 1 | Office of Supervisor Gloria Molina |
| Roxanne | Marquez | Sr. Press Deputy | | Los Angeles County Board of Supervisors, District 1 | Office of Supervisor Gloria Molina |
| Megan | Moret | Assistant Legislative Deputy | | Office of Senator Alex Padilla, District 20 | |
| Roger | Chandler | Councilmember | 15-Jan-19 | City of Arcadia | |
| Dave | Spence | Mayor | 23-Jan-19 | City of La Canada Flintridge | |
| Joseph | Mosca | Councilmember | 23-Jan-19 | City of Sierra Madre | |
| Bruce & Karen | Heard | | | | |
| David | Picard, Jr. | | | Picard Architects | |
| David | Picard, III | | | Picard Architects | |
| Jeffrey | Muller | | | | |
| Tom | Wilson | | 17-Jan-19 | Omron Service Center | |
| Ted | Zuener | | | | |
| Joe | Baima | | | Reliable Printing Service | |
| W.F. | Ciruenholz | | | | |
| Ted | McFerron | | | Wachovia Securities | |
| Ted | Knoll | Executive Director | | First Day School | |

| | | | | | |
|---|---|---|---|---|---|
| Kent | Woods | | | Rose Hills Memorial Park & Mortuaries | |
| Michael | Ely | Superintendent | 01-May-18 | Whittier Christian Schools - Satellite | |
| Tonia | Uranga | | | City of Long Beach | |
| Kristine | Guerrero | Public Affairs Manager & Legislative Director | | League of California Cities, Los Angeles County Division | |
| Tracy | Young | | | CNN, Local Edition | |
| Tom | Modica | | | City of Long Beach | |
| Alex | Kenefick | | | Metropolitan Water District of Southern California | |
| Jack | Gonsalves | Director, Community Development | | City of Lakewood | |
| Frank | Osgood | | | | |
| Daniel & Chris | Hernandez | | | | |
| John & Beverly | Walker | | | | |
| Jay | Garcia | | | | |
| Virginia | Campos | | | | |
| Rene | Longoria | | | | |
| Jim | Sass | | | Washington Blvd. Coalition | |
| John & Olivia | Perez | | | | |
| John | Gonzales | | | South El Monte Senior Advisory Council | |
| Sylvia | Gonzales | | | | |
| Giuseppe | Veneziano | Broker | | Diamond Mortgage | |
| Soledad | Izzo | | | | |
| Bryan | Hudal | | | | |
| Susan | Weinman | | | | |
| Marcella | Ordaz | | | | |
| Rene | Olmos | | | | |
| Cynthia | Lopez | | | | |
| Norma | Rodarte | | | City of Pico Rivera | |
| Jaime | Becerra | Director of Safety & Security | | Foothill Transit | |
| Leland | Dolley | | 24-Jan-19 | City of Alhambra | |
| E.E. | Wang | | | | |
| Jenny | Cristales | | 24-Jan-19 | City of Pasadena | |

| | | | | | |
|---|---|---|---|---|---|
| Paul | Hubler | Director of Government and Community Relations | | Alameda Corridor East Construction Authority | |
| Alex | Gonzalez | Senior Management Analyst | 24-Jan-19 | City of Covina | |
| John A. | Perez | Assemblymember | | California State Assembly, District 46 | |
| Kevin B. | Sawkins | Vice Mayor | 23-Jan-19 | City of San Gabriel | |
| David | Vela | Senior Field Deputy | | Los Angeles County Board of Supervisors, District 1 | Office of Supervisor Gloria Molina |
| I. | Ramirez | | | | |
| Carlos | Ortega | | | | |
| Vincenzo | Veneziano | | | | |
| Paul | Aguilar | | | | |
| Nadim | Mustafa | | | | |
| George | Guerrero | | | | |
| Ritchie | Riberu | | | | |
| Tony | Aguilar | | | Wells Fargo Bank | |
| Henry | Gonzales | | | G&G Construction | |
| Gaco | Pesantes | | | Hispanic American Insurance Associates | |
| Jesus | Gomez | | | | |
| Paco | Chavez | | | | |
| Cindy | Garcia | | | | |
| Maria | Ramirez | | | | |
| Adela | Diaz | | | | |
| Ortencia | Ramirez | | | | |
| Ernie | Ayala | | | All State Insurance Company | |
| A. | Andrade | | | Hispanic American Insurance | |
| Diane | Yglesias | | | Maximum Gain Realtors | |
| Antonio | Anguiano | | | Cimax Mortgage | |
| Sergio | Flores | | | Coldwell Banker/1st Class Dynasty | |
| Edmund | Woo | | | Calson Insurance Services | |
| Tony | Garcia | | | Century 21 Excellence | |
| Cris | Galindo | | | Century 21 Excellence | |

| | | |
|---|---|---|
| Letty O. | Tovar | |
| Eddie | Campos | |
| Rudy | Rodriguez | |
| Mina | Gallegos | |
| Sandra | Montoya | |
| Sandra | Cruz | |
| Antonio | Sanchez | |
| Angelica | Lopez | |
| Moises | Govea | |
| Martin | Hairston | |
| Carlos | Carbajal | |
| Daniel | Ramirez | |
| Leonel | Colmenares | |
| Imad | Awada | |
| Enrique | Mendoza | |
| Sara M. | Varela | Office Manager |
| Lidia | Kondratuk | |
| Diane | Busleel | |
| Miriam | Avila | |
| Jean | Eranosoff | |
| Jay H. | Avirom | |
| Gabriel | Bello | |
| Stephen | Lam | |
| Noreen | Park | |
| J.B. | Abajian | |
| Rosie | Grego | |
| Victoria | Chavez | |
| Leon | Karp | |
| Larry | Sullivan | |
| Rose | Ortiz | |
| Yvonne | Foster | |
| Ruth | Valle | |
| Joan | Merino | |
| Catherine | Wills | |
| Ruth | Willner | |
| Terry & Tilda | DeWolfe | |

| | |
|---|---|
| Century 21 Realty Masters | |
| Century 21 Realty Masters | |
| Century 21 GMR | |
| Penn Escrow | |
| Penn Escrow | |
| Maximum Gain Realtors | |
| Opening Doors | |
| Lincoln Escrow | |
| Western Mutual Funding | |
| Bank of America | |
| Sidepath | |
| Bank of America | |
| Maximum Gain Realtors | |
| | |
| Bello Rey Realty | |
| Allstate Insurance | |
| Century 21 Realty | |
| Century 21 Dynamic | |
| Avcorp Realty | |
| TNG Real Estate Consultants | |
| Avirom Realty | |
| | |
| | |
| | |
| | |
| | |
| | |
| | |
| | |
| | |
| | |
| | |
| | |
| | |
| | |
| | |
| | |

| | | | | | |
|---|---|---|---|---|---|
| Tom & Sandi | Lujan | | | | |
| David | McDonald | | | Los Angeles County | Dept. of Regional Planning |
| Claudia | Lam | | | California Public Utilities Commission | |
| Sergio | Licon | Rail Crossings Contact | | California Public Utilties Commission | |
| Howard | Huie | Engineer | | California Public Utilities Commission | |
| Matt | Gleason | Regional Transit Planner | 17-Jan-19 | Southern California Association of Governments (SCAG) | |
| George | Grein | | | Los Angeles County Sheriff's Department | |
| Marc | Wright | | | City of Los Angeles | |
| Lainey | Rogers | | | Los Angeles Unified School District | LD 3 |
| Rogelio | Flores | | | City of Los Angeles | |
| Gary | Kiff | President | | Beverly Hospital | |
| Alice | Cheng | President | | Beverly Hospital | |
| Ronald | Lee | Executive Director | 17-Jan-19 | Monterey Park Chamber of Commerce | |
| Rose | Drieslein | President | 17-Jan-19 | Whittier Uptown Association | |
| Mary | Sullens | President | 17-Jan-19 | Whittier Conservancy | |
| Charles & Maria | Claver | Vice President | 17-Jan-19 | Whittier Conservancy | |
| Kathleen | Arndt | General Manager | | Donahue Schriber | Montebello Town Center |
| Thomas L. | Schriber | Chairman of the Board | | Donahue Schriber | Montebello Town Center |
| Patrick S | Donahue | President & CEO | | Donahue Schriber | |
| Vanessa | Delgado | Director of West Coast Development | | Primestor Development, Inc. | Plaza Del Sol Shopping Center |
| Reyna | Del Haro | Director of Public Affairs | | Kaiser Permanente | |
| Carl | Cameron | Administrator | | Kaiser Permanente | |
| Brett | Foy | Co-President | 24-Jan-19 | Zelman Development Co. | |
| Ali | Soliman | Urban Planning/Urban Design | | Magnus Sunhill Group | |

| | | | | | |
|---|---|---|---|---|---|
| Lodwrick M. | Cook | Chief Executive Officer | | Cook Hill Properties, LLC | |
| Ron | Carruth | Superintendent | 24-Apr-18 | Whittier City School District | |
| Lucy | Ramirez | Vice Chairperson | 17-Jan-19 | City of Commerce, Planning Commission | |
| Ivan | Altamirano | Mayor Pro Tem | 03-Apr-19 | City of Commerce | |
| Robert J. | Cornejo | Planning Commissioner | 17-Jan-19 | City of Commerce, Planning Commission | |
| Jaime | Valencia | Planning Commissioner | 17-Jan-19 | City of Commerce, Planning Commission | |
| Artemio | Navarro | Planning Commissioner | 17-Jan-19 | City of Commerce, Planning Commission | |
| Thomas | Calderon | Planning Commissioner | | Formerly - City of Montebello, Planning Commission | |
| Cynthia | Diaz | Planning Commissioner | 17-Jan-19 | City of Montebello, Planning Commission | |
| Minerva | Gutierrez | Planning Commissioner | 17-Jan-19 | City of Montebello, Planning Commission | |
| Maria | Halpern | Chair, Planning Commissioner | 17-Jan-19 | City of Montebello, Planning Commission | |
| Linda | Payan | Planning Commissioner | | Formerly - City of Montebello, Planning Commission | |
| Esther | Celiz | Planning Commissioner | | City of Pico Rivera | Planning Commission |
| Tommy | Elisaldez | Vice Chair, Planning Commission | | City of Pico Rivera | Planning Commission |
| Ruben | Garcia | Planning Commissioner | | City of Pico Rivera | |
| Fred | Zermeno | Planning Commissioner | | City of Pico Rivera | Planning Commission |
| Fernando | Dutra | Planning Commissioner | | City of Whittier, Planning Commission | |
| Wesley A. | Murray | Planning Commissioner | 17-Jan-19 | City of Whittier | Planning Commission |
| Charles | Clave | Planning Commission | | City of Whittier | Planning Commission |

| | | | | | |
|---|---|---|---|---|---|
| Harry | Stone | Planning Commissioner | | City of Whittier, Planning Commission | |
| R.D. | McDonnell, AIA, CSI | Principal | 17-Jan-19 | McDonnell Group | |
| Larry | Oblea | Chairperson | | City of Santa Fe Springs, Planning Commission | |
| Michael | Madrigal | Chairperson | | City of Santa Fe Springs | Planning Commission |
| Lillian | Puentes | Planning Commissioner | | City of Santa Fe Springs, Planning Commission | |
| Laurie | Rios | Planning Commissioner | | City of Santa Fe Springs | Planning Commission |
| Wayne | Lee | Chair, Planning Commission | | City of Monterey Park, Planning Commission | |
| David | Garcia | Planning Commissioner | | City of Monterey Park, Planning Commission | |
| Patricia | Yu Chan | Planning Commissioner | | City of Monterey Park, Planning Commission | |
| Arthur | Fong | Planning Commissioner | | City of Monterey Park, Planning Commission | |
| Nancy | Eng | Planning Commissioner | | City of Rosemead | Planning Commission |
| Joan | Hunter | Planning Commissioner | | City of Rosemead, Planning Commission | |
| Victor | Ruiz | Planning Commissioner | | City of Rosemead, Planning Commission | |
| Jeffrey | Rubio | Planning Commissioner | | Formerly - City of South El Monte, Planning Commission | |
| Joe | Jauregui | Planning Commissioner | | Formerly - City of South El Monte, Planning Commission | |

| | | | | | |
|---|---|---|---|---|---|
| Salvador | Ramirez | Planning Commissioner | | Formerly - City of South El Monte, Planning Commission | |
| Norma | Macias | Councilmember | 15-Jan-19 | City of El Monte | |
| Richard | Garner | Planning Commissioner | 17-Jan-19 | City of El Monte, Planning Commission | |
| Robert | Lawe | Vice Chair, Planning Commissioner | 17-Jan-19 | City of El Monte, Planning Commission | |
| Bharat | Patel | Chair, Planning Commissioner | 17-Jan-19 | City of El Monte, Planning Commission | |
| Art | Barrios | Planning Commissioner | 17-Jan-19 | City of El Monte | Planning Commission |
| Manuel | Perez | Chair, Planning Commission | 17-Jan-19 | City of Industry, Planning Commission | |
| Mark | Radecki | Vice Chair, Planning Commission | 17-Jan-19 | City of Industry, Planning Commission | |
| Chuck | Maschio | Planning Commissioner | 17-Jan-19 | City of Industry, Planning Commission | |
| Pat | Marcellin | Planning Commissioner | 17-Jan-19 | City of Industry, Planning Commission | |
| Russ | Wood | Planning Commissioner | 17-Jan-19 | City of Industry, Planning Commission | |
| Pamela | Manookian | | | P&P Management | |
| Martin | Castro | President & CEO | 12-Feb-19 | Mexican American Opportunity Foundation (MAOF) | |
| Ricardo | Mendoza | Deputy District Director | | Office of Congressmember Linda Sanchez, District 38 | |
| Elias & Maria | Alaniz | | | | |
| Armando | Montes | | | | |
| Patricia | Bell | | | | |
| Manuel | Guerrero | | | | |

| | | | | | |
|---|---|---|---|---|---|
| Roberto | Rolon | | | | |
| Dolores | O'Shea | | | | |
| Sylvia | Rodriguez | | | | |
| Yvonne | Perez | | | | |
| Rudy | Lopez | Commissioner | 17-Jan-19 | City of South El Monte | Community Services Commission |
| Bruno | Callu | | | | |
| Stephen | Romero | | | Mayans Development | |
| Ismael | Mayans | | | Mayans Development | |
| Manuela | Jaquez | | | | |
| Josefa | Llamas | | | | |
| Ruben & Josie | Garcia | | | | |
| Anna | Perfetti | | | | |
| Consuelo | Huerta | | | | |
| Francisca | Hernandez | | | | |
| Edward | Sosa | | | | |
| Francisco | Corona | | | | |
| Roland C. | Rebollio | | | | |
| Maria | Espinoza | | | | |
| Carlos | Quevedo | | | | |
| Veronica | Lauria | | | | |
| Antonia | Vega | | | | |
| Jose | Duenes | | | | |
| Gus | Meza | | | | |
| Bob | Mazzeo | | | Whittier City School District | |
| Vaughn | Vencill | Security and Guest Services Manager | | Montebello Town Center | |
| Ann | Kerman | Deputy Executive Officer – Community Relations | | Los Angeles County Metropolitan Transportation Authority (Metro) | |
| Brian | Lewin | | | | Traffic Commission |
| James | Rodriguez | First Vice President | | CB Richard Ellis | |
| Juan G. | Jimenez | | | CB Richard Ellis | |
| Paul | Thomas | | | | |
| Benjamin | Cardenas | Representative of Grace Napolitano | | Office of California Congresswoman Linda Sanchez, District 38 | Office of Congressmember Grace F. Napolitano |

| | | | | | |
|---|---|---|---|---|---|
| Marisela | Cervantes | District Director | | California State Assembly, District 58 | Office of Assemblymember Charles Calderon |
| John | Yearian | | | City of Whittier, Parking & Transportation Commission | |
| Dave | Bobier | | | Los Angeles County Sheriff Dept., Pico Rivera Station | |
| Tony | Bustamante | | | | |
| Yahaira | Ortiz | Field Representative | | California State Assembly, District 56 | Office of Assemblymember Tony Mendoza |
| Cheryl | Estep | President | 17-Jan-19 | Whittier Area Chamber of Commerce | |
| Steve | Temblador | | | | |
| Ted | Jones | Agency Manager | | Jimenez Insurance Agency, Inc. | |
| Doug | Halliday | Chair, Commission | | City of Whittier, Parking & Transportation Commission | |
| Doug | Holliday | | | | |
| Ed | Solorzano | | | Our Lady of the Miraculous Medal School | |
| Jesse | Cheng | Congressional Aide | | Office of Congressmember Linda Sanchez, District 38 | |
| George | Prether | | | | |
| Sugi | Santoso | Guest Services Manager | | Holiday Inn Express | |
| Betty | Chu | | | | |
| Rosa | Pena | Curator | | El Monte Poetry Night | |
| Sonia | Lopez | Dean, Student Service | 18-Jan-19 | East Los Angeles College | |
| Cindy | Ota Lee | Chair Economic Development Advisory Committee | | City of Monterey Park | |

| | | | | | |
|---|---|---|---|---|---|
| Brian | Dowling | Redevelopment Project Manager | | City of Monterey Park | |
| Ruben | Torrez | | | Los Angeles County Fire Department | |
| Michelle | Macias | | | | |
| Adrianna | Villa | | | California State Assembly, District 58 | Office of Assemblymember Charles Calderon |
| Stelle | Jauregui | | | | |
| Gloria | Lujan | | | | |
| Salvador | Hernandez | | | | |
| Eduardo | Ponce | | | | |
| Gus | Stilgenbauer | City Liason to South El Monte | | City of El Monte | LASD |
| Evelyn | Herrera | Representative | | Office of California Congresswoman Linda Sanchez, District 38 | Office of Congressmember Grace Napolitano |
| Jose | Barragan | | | | |
| Judy | Samson | | | | |
| Javier | Perez | | | | |
| Henry & Veronica | Sifuentes | | | | |
| Josie | Blanco | | | | |
| Bethy | Ottle | | | City of Monterey Park | |
| Margarita | Salas | | | | |
| Steve | Ortiz | | | | |
| Joe | Hernandez | | | | |
| Alice | Sanchez | | | | |
| Harold | Standerfer | | | | |
| Judith | Martinez | | 18-Jan-19 | East Los Angeles College | |
| Amelia | Lara | | | | |
| Gloria | Gomez | | | | |
| Daniel | Kim | Executive Director | 17-Jan-19 | Monterey Park Chamber of Commerce | |
| Yolanda | Delfer | | | | |
| Eugene | Shue | | | | |
| Dorothy | Gomez | | | | |
| Veronica | Balandran | | | | |
| Ray | Mata | | | | |
| Beatriz | Jaramillo | | | | |

| | | | | | |
|---|---|---|---|---|---|
| Carmen | Marquez | | | | |
| Margaret | Juarez | | | | |
| Bob | Eula | | | | |
| Denise M. | Robles | | | | |
| Javier | Hernandez | | | | |
| Hector F. | Elizalde | Veterans/Military Liaison | | Office of Congresswoman Grace Napolitano, District 32 | |
| Gustavo | Acero | | | | |
| Carlos | Rosales | | | | |
| Bonnie | Ceniseroz | Original Greenway Task Force Past Park & Rec. Comm | | | |
| John | McCandless | President | | Parking &Transportation Comission | Whittier Rotoray Club |
| James | Snedden | | | City of Whittier Transportation Commission | |
| Bob | Whittenberg | | | Whittier Union High School District | |
| Juan | Nunez | | | | |
| Brent | Hoover | | | | |
| Johnathan | Loc | | | | |
| Joshua | Delgado | | | Church of God of Prophecy | |
| Via | Navarro | | | | |
| Tim | Murakami | Captain | | Los Angeles County Sheriff's Department | |
| Jean | Hall | Traffic Commissioner | | City of Rosemead | Traffic Commission |
| David | Raymond | | | | |
| Cleo | Walton | | | | |
| Arturo | Flores | | | | |
| Cristian | Carrera | | | | |
| Jerry | Faustinos | | | | |
| Anna | Torres | | | | |
| Gilberto | Ramirez | | | | |
| Donald | Tutor | | | | |
| Greg | Fleury | Director | 25-Jan-19 | Beverly Hospital | |

| | | | | | |
|---|---|---|---|---|---|
| Clyde | Hardwood | Vice President | 25-Jan-19 | Beverly Hospital | Community & Government Relations |
| Jeff | Sanita | Office Manager | | Cushman & Wakefield | |
| Larry | Young | | | | |
| Bob | Leuenstein | | | SD. Herman Company | |
| Susan | Jennrich | | | Citadel Outlets | |
| Swietlana | Cahill | | | Doubletree Hotel | |
| John | Pringle | Attorney | 24-Jan-19 | Roquemore, Pringle, & Moore, Inc. | |
| Debbie | Payne | Vice President | 12-Feb-19 | Commerce Casino | |
| Helene | Simmons | | | | |
| James A. | Barry | | | AMVAC | Director |
| Steve | Alperson | President | | Rolled Steel Products Corp/E & E Steel Co. Inc. | |
| Evan | Hitchcock | | | E Central Credit Union | |
| James | Filipan | | | Steven's Steakhouse | |
| Anthony | Sadana | | | Exide Technologies | |
| Martin | Gombert | | | City of Commerce | Transportation |
| Art | Cervantes, P.E. | Deputy Director, Public Works | | City of Pico Rivera | |
| Jamal | Al-Mashat | | | AECOM | |
| Judy | Chu | Congressmember | 15-Jan-19 | Office of U.S. Congressmember Judy Chu, District 27 | |
| Lionel & Audrey | Lopez | | | | |
| Mary | Urashima | Community / Media Information | 17-Jan-19 | New Cure, Inc. | |
| Robert | Castaneda | Vice President of Operations | | Original Tommy's Hamburgers | |
| Greg & Heidi | West | | | | |
| Patricia | Regaldo | | | | |
| Lori | Knight | | | | |
| Greg | Alaniz | Director of Parks | 17-Jan-19 | Greenway Trail East Task Force | Recreation and Community Services |
| Ernesto | Estrada | | | | |
| David | Sandoval | | | | |
| Marlene | Zamora | | | | |

| | | | | |
|---|---|---|---|---|
| Mario | Gonzalez | | City of South El Monte | |
| Lloyd | Duplechan | | KFHP- Kaiser Friendship Help Plan | |
| Margaret | Pierce | Executive Director | KFHP- Kaiser Friendship Help Plan | |
| Jerry | Weeks | | Facilities | |
| Peter | Bechons | | KFHP- Kaiser Friendship Help Plan | |
| Rick | Rosoff | | Southern California Permanente Medical Group (SCPMG) | |
| Juan Erasmo | Garcia | Manager | A Mi Hacienda Restaurant & Night Club | |
| Brian T. | Sinclair | General Manager | South Montebello Irrigation District | Treasurer |
| J. Antonio | Alarcon | Diplomate of the American Board of Urology | Alarcon Urology Center | |
| Steve | Manookian | | | |
| Jose | Leon | Vice President of Operations | Leggett & Platt | Western Region |
| Jim | Ross | President, General Manager | Ford of Montebello | |
| Thomas F. | McClung | President | McClung Insurance Agency | |
| Johnny | Rivera | | Homeowner | |
| Robert | Pastor | Manager | | |
| Danny | Prasai | | Denny's | |
| Jessica | Latone | | | |
| James | Magallanes | | | |
| Laura | Perez | | | |
| Elisa | Vasquez | | | |
| James & Kathy | Hile | | | |
| Jesus Erasmo | Garcia | | A Mi Hacienda Restaurant & Night Club | |
| Ruben & Sylvia | Flores | | | |
| Linda | Hannigan | | | |
| Nancy | Sumrall | | | |

| | | | | |
|---|---|---|---|---|
| Mariela | Polido | Business Owner | Alberto's Fresh Mexican Food | |
| Lisa | Munoz | | | |
| Piedad | Guzman | | | |
| Rosalva | Padilla | | | |
| Kissten | O'Brien | | | |
| William & Candice | Ryder | | | |
| John | Kwok | Property Owner | Million Dollar Baby | |
| Edith | Bueno | | A Mi Hacienda Restaurant & Night Club | |
| Estela | Moshos | | | |
| Hector | Alvarado | | | |
| Rogelio | Jimenez | | | |
| Lazaro | Perez | Manager | | |
| Jessica & Ami | Smith | | | |
| Elaine | Boyd | | | |
| Dan & Audrey | Miller | | | |
| Mark & Michelle | Martinez | | | |
| Gilberto F. | Pastor | Business Owner | Pastor's Meat | |
| Guillermo | Ybarra | | | |
| Consuela | Narucki | | | |
| Graciela | Salcedo | | | |
| Sergio | Casanova | | | |
| Carlos | Rodriguez | Homeowner | Olmm Church | |
| Angelica | Bahena | | | |
| Sostenes | Hernandez | | | |
| Bob | Azoyian | | | |
| Rose | Sanchez | | | |
| Beatrice | Duron | | | |
| Liz | Candejas | | | |
| Mario & Olga | Corzo | | | |
| Robert E. | Rubio | | | |
| Angel | Culver | | | |
| Gail | Thompson | | | |
| Carolyn & Jesus | Galvan | | | |
| Laura | Alvarado | | | |
| David, Alice, & Chelsi | Serna | | | |
| Richard | Montoya | | | |
| Lynda | Beltran | | | |
| Kathleen | King | | | |
| Carmen | Simons | | | |

| | | |
|---|---|---|
| Joseph & Maria | Salcedo | Owner Residence |
| Janet | Hodges | Owner |
| David | Pastor | |
| Rae | Moore | |
| Connie | Rodriguez | |
| Michiael | Chavez | |
| William | Gil | |
| Jospeh | Diaz | |
| Patricia | Briones | |
| Peter | Anderson | |
| Jessica | Schula | |
| Arnold & Gregoria | Ponce De Leon | |
| Priscilla | Manzanares | |
| Doris | Yarwood | |
| Juan | Serrano | |
| Jose G. | Brambela | |
| Ronald | Pastor | |
| Richard | Ealy | |
| Juan & Celea | Mendez | |
| Raul | Gonzalez | |
| Alfonso | | |
| Al | Serrano | |
| Francico & Luz | Duarte | Owner Residence |
| Adela | Villirreuel | |
| Rich | Hemsley | Project Manager |
| John W. | Adams | Vice President |
| Michelle | Kruse | Director of Membership |
| Dianna | Corriero | |
| Lilia | Rodriguez | |
| Jeanne | Renner | Neighborhood Watch Co-Captain |
| Roman & Rosa | Gomez | |
| David | Martinez | |
| Santino | Vasquez | |
| Linda | Johnson | |
| Rosana | Oyola | |
| Barbara G. | Rabelo | |

| | |
|---|---|
| | |
| | |
| Pastor's Meat | |
| Whittier Downs Mobile Home Park | |
| | |
| | |
| LA Business Preschool | |
| Mr. Rooter Plumbing | |
| | |
| | |
| | |
| | |
| | |
| | |
| | |
| Explosion Musicel | |
| Pastor's Meat | |
| F.J. Smith Sales Company | |
| | |
| | |
| | |
| | |
| | |
| | |
| Utility Specialists | |
| Chicago Title | Developer Services |
| Building Industry Association of Southern California | |
| | |
| | |
| | |
| | |
| | |
| | |
| | |
| | |

| | | | | | |
|---|---|---|---|---|---|
| Richard | Donahue | | | | |
| Robert & Alexandra | DeMiranda | | | | |
| Jerry | Amalfitano | | | Southern California Edison | Engineering |
| Patty | Nevins | Environmental Project Manager | | Southern California Edison | CEH& S |
| Alfonso "Al" | Contreras | | | Southern California Edison | |
| Jose | Ortiz | | | Southern California Edison | Telecom |
| Eleanor T. | Olivas | MPC Permit Manager | | Southern California Edison | Telecom |
| Bernie | Ochoa | | | Southern California Edison | Trans Design |
| Judith | Grissmeyer | Senior Project Manager | | Southern California Edison | TPM |
| Marissa | Castro-Salvati | Local Public Affairs Region Manager | | Southern California Edison | |
| Eddie | Gaddison | | | Southern California Edison | TDBM |
| Ronald V. | Garcia | Region Manager Public Affairs | | Southern California Edison | LPA |
| Shahrzad | Amiri | | | Los Angeles County Metropolitan Transportation Authority (Metro) | |
| Nancy | Michali | | | AECOM | |
| Jose | Gonzalez | | | | |
| Luz | Montiel (Onesto) | | | | |
| Carole A. | Gray | | | | |
| Lupe | Valdez | Director, Public Affairs, Corporate Relations | | Union Pacific Railroad | |
| Freddy C. | Cheung, P.E. | Sr. Manager, Industry & Public Engineering | | Union Pacific Railroad | |
| Jonathan | Klein | | 13-Apr-18 | Federal Transit Administration | Metro Office |
| Reynan | Ledesma | | | Los Angeles County Department of Water and Power | |

| | | |
|---|---|---|
| Vicki | Rosen | Community Involvement Coordinator (SFD-3) |
| Carolynn | Ruth | Real Estate Paralegal |
| Shiann-Jang | Chern | |
| Damien | Goodmon | |
| Chuck | | |
| Herman | Howard | |
| Joe Anthony | Ramirez | |
| John & Pat | Skratulia | |
| Jasna | Lazov | |
| Cecilia | Garcia | |
| Enrique | Zaldivar | Director |
| Nancy K. | Meyer | |
| Susan | Bok | Supervising Transportation Planner |
| Bob & Charlotte | Alvarez | |
| Margot | Kamens | |
| Vasyl | Ghanimian | |
| Miguel | Martinez | Transportation Representative |
| Karen | Heit | |
| Martin | Obregon, Jr. | |
| Jesse | Chagolla | |
| Frederick | Schauffler | Chief |
| Thomas | Davis | |
| Robert | Watson | |
| Harry | Janer | |
| Eric | Carlson | Project Manager |
| David | Reyno | |

| | |
|---|---|
| United States Environmental Protection Agency (EPA) | |
| Public Storage | Property Acquisitions |
| U.S. Environmental Protection Agency | |
| | |
| | |
| | |
| | |
| | |
| | |
| City of Los Angeles | Dept. of Public Works/Sanitation |
| | |
| City of Los Angeles | Dept. of Transportation |
| | |
| | |
| California State Assembly, District 49 | Office of Assemblymember Mike Eng |
| California State Assembly, District 46 | Office of Assemblymember John Perez |
| Gateway Cities Council of Governments | Board Member DuBois Office |
| | |
| | |
| U.S. Envrionmental Protection Agency | Region 9 |
| CDM Smith | |
| AECOM | |
| Janer Insurance | |
| Los Angeles County Metropolitan Transportation Authority (Metro) | |
| Foothill Transit | |

| | | | | | |
|---|---|---|---|---|---|
| Paula | Faust | | | Los Angeles County Metropolitan Transportation Authority (Metro) | |
| Sam | Pedroza | | 24-Dec-19 | City of Claremont | |
| John | Fasana | Mayor | 15-Jan-19 | City of Duarte | |
| Thomas | King | | | City of Walnut | |
| Thomas | King | | | | |
| Sandra | Sandoval | | | | |
| Roman | Vazquez, III PE | Principal Project Engineer | | Southern California Edison | |
| Miguel | Garcia | | | Montebello Board of Realtors | |
| Veronica | Siranosian | | | | |
| Dave | Frevele | | | | |
| Derrick | Alatorre | Asst. Deputy Exec. Officer & Public Advisor | | South Coast Air Quality Management District | Legislative & Public Affairs |
| Jean-Pierre | Marangakis | | | | |
| Joan | Hunter | | | | |
| Elmer | Hahn | | | | |
| Gilbert | P. | | | | |
| Michael | Rees | | | | |
| Bill | Villarreal | | | | |
| Maria | Villasenor | | | | |
| Charles A. | Adelman | | | | |
| Nancy | Wood | | | | |
| Louis | Castellanos | | | | |
| David | Umeda | | | | |
| Kirk | Schneider | Transportation Planner | | California Department of Transportation (Caltrans) District 7 | |
| Enrique | Jimenez | | | | |
| Matthew | Stafford | | | | |
| Corinna | Villanueva | | | | |
| Arturo | Gonzalez | | | | |
| Ana | Figueroa | District Chief of Staff | 02-Feb-18 | Office of U.S. Congressmember Lucille Roybal-Allard, District 40 | |
| Javier & Gloria | Garcia | | | | |

| | | | | | |
|---|---|---|---|---|---|
| Jamie | Zamora | Congressional Aide | | Office of Congressmember Linda Sanchez, District 38 | |
| Carmen | Perez | | | | |
| Manuel & Martha | Enriquez | | | | |
| Howard | Smith, AICP, FITE | National Transit Planning Director | | Lockwood Andrews & Newman, Inc. | |
| Andre | Quintero | Mayor | 15-Jan-19 | City of El Monte | |
| Frank A. | Gomez | Councilmember | 23-Jan-19 | City of Montebello | |
| Art | Barajas | Councilmember | 23-Jan-19 | City of Montebello | |
| Gustavo V. | Camacho | Mayor Pro Tem | 23-Jan-19 | City of Pico Rivera | |
| Laurie | Rios | Mayor Pro Tem | 15-Jan-19 | City of Santa Fe Springs | |
| Raul | Melendez | Assistant Principal | 15-Jan-19 | Cantwell Sacred Heart of Mary High School | |
| Giovanna | Sergi | Vice Principal | 15-Jan-19 | Cantwell Sacred Heart of Mary High School | |
| David | Chambers | Principal | 15-Jan-19 | Cantwell Sacred Heart of Mary High School | |
| Wanda | Flag | | | Los Angeles Unified School District | |
| Larry | Athertan | | | Los Angeles Unified School District | |
| Ed | Van Ginkel | | | Los Angeles Unified School District | |
| Ernest | Moreno | President | 18-Jan-19 | East Los Angeles College | |
| Dante | Terramani | Vice Chair | 17-Jan-19 | Economic Development Advisory Committee | |
| John | Gee | Board Member | 17-Jan-19 | Economic Development Advisory Committee | |
| Ivan | Ho | Board Member | 17-Jan-19 | Economic Development Advisory Committee | |

| | | | | | |
|---|---|---|---|---|---|
| Patricia | Reichenberger | Member | 17-Jan-19 | Economic Development Advisory Committee | |
| Teresa L. | Real Sebastian | Councilmember | 23-Jan-19 | City of Monterey Park | |
| John | Wong | Board Member | 17-Jan-19 | Economic Development Advisory Committee | |
| Sophie | Wong | Board Member | 17-Jan-19 | Economic Development Advisory Committee | |
| Robert | Henke | | | Montebello Unified School District | |
| Linda | Chu | Chair | | City of Monterey Park, Environmental Commission | |
| Joe | Reichenberger | Co-Chair | | City of Monterey Park, Environmental Commission | |
| William | Wheeler | Board Member | | City of Monterey Park, Environmental Commission | |
| Reta | Adolfo | Director of Development Services | | City of Monterey Park | Planning Commission |
| Luis | Estrada | Planning & Traffic Commissioner | | City of Monterey Park | Planning Commission |
| Harry | Panagiotes | Recreation and Parks Commission | | City of Monterey Park | Recreation and Parks Commission |
| Rick | Burroughs | | | City of Monterey Park, Recreation and Parks Commission | |
| Herb | Motonaga | | | City of Monterey Park, Recreation and Parks Commission | |
| Sandra | Flores | | | City of Monterey Park, Recreation and Parks Commission | |
| Kathyrn | Foster | | | City of Monterey Park, Recreation and Parks Commission | |
| Benkin | Jong | | | City of Monterey Park | Traffic Commission |

| | | | | | |
|---|---|---|---|---|---|
| Wilford | Melton | | | City of Monterey Park, Traffic Commission | |
| Paul | Perez | | | City of Monterey Park | Traffic Commission |
| Gregory | Verbeck | Board Member | | City of Monterey Park | Personnel Board |
| Nadine | Gomez | President | 17-Jan-19 | Chamber Board of Directors | |
| Farid | Hentabli | Senior Management Analyst | | City of Rosemead | |
| Rhonda | Harmon | President | 08-May-18 | Rosemead School Board | |
| Dennis | Chiappetta | | | Athens Recycling | |
| Connie | Lainez | Branch Manager | | Bank of the West | |
| Jose & Teresa | Hernandez | | | Cielito Lindo Restaurant | |
| Craig | Ciebiera | Vice President | | Citizens Business Bank | |
| Carlos | Vega | | | Club Latino De Sur El Monte | |
| David | Cook | | | D.C. Corporation | |
| Elizabeth | Rivas | Vice President | 18-Jan-19 | El Monte City School District | |
| Robert | Barrios | Vice President | 18-Jan-19 | El Monte City School District | |
| Terry | Parsons | Clerk | 18-Jan-19 | El Monte City School District | |
| Agustin | Salcedo | Member | 18-Jan-19 | El Monte City School District | |
| Janye | Iberri | Member | 18-Jan-19 | El Monte City School District | |
| Carlos | Salcedo | President | 18-Jan-19 | El Monte Union High School District | |
| Tonson | Man | Board Member | 18-Jan-19 | El Monte Union High School District | |
| Wsthela | Torres | Professor | 18-Jan-19 | El Monte Union High School District | |
| Theresa | Velasco | Clerk | 18-Jan-19 | El Monte Union High School District | |
| Antonio | Esteban | Pastor | 17-Jan-19 | Epiphany Church | |
| David | Martinez | Pastor | 17-Jan-19 | Faith Tabernacle | |
| Guy | Favatella | Captain | | Fire Station 90 | |
| Frank | Reynoso | Captain | | Fire Station 90 | |

| | | | | | |
|---|---|---|---|---|---|
| Kenny | Wong | | | Greater El Monte Community Hospital | Bus Development |
| John | Stoddard | Superintendent | 24-Apr-18 | Mountain View School District | |
| Joe | Moreno | President | 08-May-18 | Mountain View Elementary School District | |
| Mary | Espinoza | Clerk | | Mountain View Elementary School District | |
| John | Garcia | Board Member | | Mountain View School District | |
| Roabert | Griffith | Board Member | | Mountain View Elementary School District | |
| Irma | Zamorano | Board Member | | Mountain View School District | |
| John | Wagner | President | | Pacific Ind Realty Inc. | |
| Arturo | Sneider | | | Primestor Development, Inc. | |
| Paul | Shih Hsiau Yan | | | Ramada Inn Suites | |
| Paige | Yen | | | Ramada Inn Suites | |
| Ron | Jenkins | | | Santa Anita Commercial Group, LLC. | |
| Jack | Owen | | | Industrial Properties, Inc. | |
| Lawerence | Beard | | | SEMBOA | |
| Yolanda | Del Rio | Commissioner | 17-Jan-19 | City of South El Monte | Community Services Commissions |
| Marissa | Martinez-Perez | | | South El Monte Community Services Commissions | |
| Jacqueline | Tovar | | | South El Monte Community Services Commissions | |
| John | Stilegenbaure | Sergeant | | Temple Station Sherriff's Department | |
| Richard | Angel | | | Valle Lindo Elementary School District | |

| | | |
|---|---|---|
| Gloria | Olmos | |
| David | Del Rio | |
| Ruth | Gonzalez | Board Member |
| Rudy | Martinez | |
| Jeff | Kristoff | |
| Adam | Monteilh | Property Administrator |
| | | |
| | | |
| | | |
| | | |
| | | |
| | | |
| Pam | Gomes | |
| Irene | Barron | |
| Rosa | Galvez | |
| Christopher | Guzman | |
| Susan | Naulty | |
| Amanda | Klotzsche | |
| T. | Nguyen | |
| Vannadaniel | Cho | |
| Ric | Wernich | |
| Frank | Viega | |
| Garry | Garrugue | |

| | |
|---|---|
| Valle Lindo Elementary School District | |
| Valle Lindo Elementary School District | |
| Valle Lindo Elementary School District | |
| Valle Lindo Elementary School District | |
| Management of Krikorian/Village Walk | |
| Management of Pico Rivera Marketplace | |
| Whittier Parks and Recreation | |
| Management of Crossroads Plaza | |
| Management of Jamcar Commercial Center | |
| Management of Pico Crossing | |
| Management of Pico Rivera Plaza | |
| Management of Pico Rivera Towne Center | |
| | |
| | |
| | |
| | |
| | |
| City of Pico Rivera | |
| City of Monterey Park | |
| | |
| | |
| | |
| Southern California Edison | |

| | | | | | |
|---|---|---|---|---|---|
| Larry | Todd | | | Southern California Edison | |
| Connie | Turner | | | Southern California Edison | |
| Rojer | Salas | | | Southern California Edison | |
| Barbara | Miljhovie | | | Southern California Edison | |
| Bob | Chavez | Planner lll | | Southern California Edison | |
| James | Haiber | Transmission Project Manager | | Southern California Edison | |
| Fernando | Garcia | Golf Course Superontendent | | Montebello Golf Course - Golf Commission | |
| Rosalie | Alvarez | Clerk Typest | | Montebello Golf Course - Golf Commission | |
| Sean | Shamim | QCM General Manager | | Montebello Golf Course - Golf Commission | |
| Bill | Walters | Commissioner | 17-Jan-19 | City of Montebello | Golf Commission |
| Flavio | Gallarzo | Commissioner | | Montebello Golf Course - Golf Commission | |
| Art | Garcia | Commissioner | | Montebello Golf Course - Golf Commission | |
| Eddie | Preciado | Commissioner | 17-Jan-19 | City of Montebello | Golf Commission |
| Brandon | Barents | Assistant Golf Course Superintendent | | City of Montebello | Golf Commission |
| Ed | Munoz | Assistant Golf Course Superintendent | | City of Montebello | Golf Commission |
| Reza | Fateh | Project Manager | | California Department of Transportation (Caltrans) District 7 | |
| Mark | Waier | Manager, Marketing and Sales | | Metrolink | |
| Diana | Ho | | | Los Angeles Community College District | |

| | | | | | |
|---|---|---|---|---|---|
| Enrique | Jimenez | | | City of Pico Rivera | |
| Scott | Lewis | | 13-Apr-18 | Federal Railroad Administration | |
| Eddie | Perkins | | | Caltrans, District 7 | |
| Alex | Chan | | | City of El Monte | |
| Linda C. | Wright | Chief | | Caltrans, District 7 | Regional Planning & Public Transportation |
| Sonia | Brown | | | California Emergency Management Agency | |
| Rhiannon | Minor | Analyst | | Southern California Edison | |
| Roger | Sanchez | | | California Department of Transportation (Caltrans) District 7 | |
| Mario | Gutierrez | | | Caltrans, District 7 | |
| Richard | Tuan | | | City of Los Angeles | Bureau of Street Services |
| Robert | Kershner | | | | |
| Lorena | Lopez | | | | |
| Carla | Quiroga | | | | |
| Donna | Ramirez | Economic Development Specialist | | City of Monterey Park | |
| Peggy | Guerrero | | | | |
| Maria | Y. | | | Beverly Hospital | |
| Edgar A. | Arenas | Owner | | La Costa Restaurant | |
| Robert | Urteasa | | | | |
| Martha | Alvarez | | | Funeraria Del Angel | |
| Alfredo | Sandoval | | | Funeraria Del Angel | |
| Israel | Contreras | | | Montebello Bus Operations Administration | |
| Mario | Bustamante | | | | |
| Jose | Medrano | Transit Operations Manager | | Montebello Bus Lines | |
| Gilbert | Espino | Marketing Director | 17-Jan-19 | Montebello Chamber of Commerce | |
| Roselyn | Maldonado | Director of Operations | 17-Jan-19 | Montebello Chamber of Commerce | |
| Salvatrice | Cummo | Director of Events | 17-Jan-19 | Montebello Chamber of Commerce | |
| Jessica | Latorre | | | | |

| | | | | | |
|---|---|---|---|---|---|
| Abel | Machado | Planning Commissioner | 17-Jan-19 | City of El Monte, Planning Commission | |
| Michael | Murray Gafin | Commissioner | 17-Jan-19 | City of Downey, Planning Commission | |
| Robert Kiefer | Guerra | Commissioner | 17-Jan-19 | City of Downey, Planning Commission | |
| Louis | Morales Brossmer | Commissioner | 17-Jan-19 | City of Downey, Planning Commission | |
| Terry | Lambros Bayer | Chair, Commission | 17-Jan-19 | City of Downey, Planning Commission | |
| Fernando | Vasquez Marquez | Commissioner | 17-Jan-19 | City of Downey, Planning Commission | |
| Sheldon | Fialkoff | | | | |
| Stan | Wong | Director, Community Development | | City of Rosemead | |
| Steven | Chu | Secretary | | United States Department of Energy | |
| Kathleen | Sebelius | Secretary | | U.S. Department of Health and Human Services | |
| Herb | Shultz | Regional Director | | United States Department of Health and Human Services | |
| Theresa | Camiling | Field Officer | | U.S. Department of Housing and Urban Development | |
| Vincent | Mammano | Division Administrator | 10-May-18 | Federal Highway Administration | California Division |
| Lorrie | Lau | Planning Liaison | | United States Department of Transportation | |
| Wayne | Nastri | Regional Administrator | | U.S. Environmental Protection Agency | |

| | | | | | |
|---|---|---|---|---|---|
| Lynn | Osmus | Acting Administrator | 13-Apr-18 | Federal Aviation Administration | |
| Gale D. | Rossides | Acting Administrator | | Transportation Security Administration | |
| Alex | Dornstauder | Strategy and Integration Office Chief | | United States Army Corps of Engineers (USACE) | |
| Cindi | Alvitre | Director | | Ti'At Society (Gabrielino) | |
| Robert | Dorame | Tribal Chair/Cultural Resources | | Gabrielino Tongva Tribal Council of San Gabriel | |
| John | Tommy Rosas | Tribal Administrator | | Tongva Ancestral Territorial Tribal Nation | |
| Anthony | Morales | Tribal Chairman | | Gabrielino Tongva San Gabriel Band of Mission Indians | |
| Sam | Dunlap | Triabl Secretary | | Gabrielino Tongva Nation | |
| Pam | Emerson | Los Angeles County Area Supervisor | | California Coastal Commission | |
| Jack | O'Connell | Superintendent | | California Department of Education | |
| Ryan | Broddrick | Director | | California Department of Fish and Game | |
| Ruben | Grijalva | Director | | California Department of Forestry and Fire Protection | |
| Ron | Diedrich | Acting Director | | California Department of General Services | |
| Alyson | Huber | Chair | | California Joint Legislative Audit Committee | |
| Mark | Bassett | Regional Administrator | | California Office of Emergency Services | |

| | | | | | |
|---|---|---|---|---|---|
| Audrey | Dodds | Manager | | State Library, Government Publications Section | |
| Jeffrey | Kightlinger | General Manager | 28-Jan-19 | Metropolitan Water District of Southern California | |
| Scott | Morgan | Driector | | State of California State Clearinghouse | |
| Billie | Greer | Director of Los Angeles | | Office of Governor Arnold Schwarzenegger | |
| Arnold | Schwarzenegger | Governor | | Office of California State Governor Arnold Schwarzenegger | |
| Eric | Haley | CEO | | Metrolink | |
| Debra | Mancha | Assistant General Manager/Chief Operating Officer | | Metropolitan Water District of Southern California | |
| Naresh | Amatya | Acting Director of Transportation Planning | 17-Jan-19 | Southern California Association of Governments (SCAG) | |
| Cynthia | Banks | Director | | Los Angeles County Department of Community and Senior Services | |
| John | Schunhoff | Interim Director | | Los Angeles County Dept. of Health Services | |
| Philip | Browning | Director | | Los Angeles County Dept. of Public Social Services | |
| Steve | Cooley | District Attorney | | Los Angeles County District Attorney | |
| Rick | Auerbach | Assessor | | Los Angeles County Office of the Assessor | |
| Margaret Do | Todd | County Librarian | | Los Angeles County Public Library | |
| Dean | Logan | County Clerk | | Los Angeles County Registrar | |

| | | | | | |
|---|---|---|---|---|---|
| Steve | Maguin | General Manager | | Los Angeles County Sanitation District | |
| Leroy | Baca | Sheriff | | Los Angeles County Sheriff's Department | |
| Russ | Guiney | Director | | Los Angeles County Parks and Recreation | |
| John | Clarke | Executive Officer/Clerk | | Los Angeles County Superior Court of California | |
| Dayan | Marroquin | Supervisor, Education & Events | | City of Bell | |
| Troy | Helling | City Manager | 24-Jan-19 | City of Industry | |
| S David | Freeman | Interim General Manager | | City of Los Angeles | |
| Brent | Lorscheider | | | City of Los Angeles | Wastewater Engineering Services |
| James | Duncuan | Fire Chief | | City of Montebello | |
| Jim | Basham | Director of Planning | | City of Monterey Park | |
| Monica | Gutierrez | Senior Public Information Officer | | City of Pico Rivera | |
| Steve | Masura | Redevelopment Manager | | City of Santa Fe Springs | |
| Ken | Bernstein | Manager | | City of Los Angeles | Office of Historic Resources |
| Yolie | Flores Aguilar | Vice President Board of Education | | Los Angeles Unified School District | |
| James | Rosser | President | 15-Jan-19 | California State University, Los Angeles | |
| Ruben | Dorado | | | | |
| Rick | Tarango | | | | |
| Beatriz | Mancia | | | | |
| Maria | Avedoy | | | | |
| Willhans | Ili | Councilmember | 23-Jan-19 | City of South El Monte | |
| David | Wong & Henry Wong | | | WY International Inc. | |
| Sui Tac | Li & Nam Tac Li | | | EZ Plastic Packaging Corp. | |
| David N | Wong | | | W.Y. Industrial Supply Inc. | |
| Kirk | Marounian | | | A.P.I. Kirk Container | |
| Wan Chang | Han & Bie-&au Han | | | K N K Trading Inc. | |

| | | |
|---|---|---|
| Suren | Rechdouni | |
| Chien K. | Fan | |
| Sui T. | Li & Nam Tac Li | |
| Bai Zhi | Yan & Shu Nong Yan | |
| Raymond | Hung | |
| Anthony | | |
| May Mi | Tsan | |
| George | Michelback | |
| Dieter | Raabe | |
| Bai Zhi | Yan | |
| May Mi | Tsan | |
| John P. | Farkas & Donald B. Vaughn | |
| Lawrence | Capalbo & Thomas Capalbo | |
| Daniel | Palanco | |
| Richard | Ealy & Frederick R. Ealy | |
| Tom | Stanton | |
| Nancy | Mercolino | |
| Ralph H. | Moran | |
| Ricardo M. | Vasquez | |
| Ezra | Erani & Gabriel Khezrie | |
| Tony | Ishizaki | |
| Richard G. | Ealy & Alexander Lapeyre | |
| Rosanna | Chan | |
| Jing | Li | |
| Jesus | Tadeo | |
| Gabriel | Chaul | |

| | |
|---|---|
| Recho Inc. | |
| Wholesale Automotive Inc. | |
| Décor Group Corp. | |
| AA Meat Products Corp. | |
| CBB Group, Inc. | |
| Amercian Brass & Alum, Fdry. Inc. | |
| Amlight Leds | |
| Extreme Transportation SyS LLC | |
| Diversified Coating,Inc. | |
| AA Meat Products Corp. | |
| Amlight Leds | |
| I T D California Inc. | |
| Taylor Freezers of Southern Calif Inc. | |
| Bakers Union Local 37 | |
| F J Smith Sales Co Inc. | |
| Los Angeles Dye & Wash Co. | |
| Ceilings Plus | |
| Barreras Meat Company, Inc. | |
| Carico of California, Inc. | |
| Eds West LLC | |
| Anderson & Daishi, Inc. | |
| Advent Label Applicator Co., LLC | |
| Aliz California | |
| Kaisun | |
| Exclusive LLC | |
| California Intermodal Associates, Inc. | |

| | | | | | |
|---|---|---|---|---|---|
| Mathew | Berman | | | West Coast Supreme Foods Inc. | |
| Charles | Veiseh | | | Simple Container Solutions, Inc. | |
| Ezra | Erani & Gabriel Khezrie | | | Eds West LLC | |
| Jack | Wong | | | City of Monterey Park | Planning Dept. |
| Joan | Rupert | Section Head | | Los Angeles County Department of Parks and Recreation | Environmental & Regulatory Section |
| Vanessa | Delgado | Councilmember | 23-Jan-19 | City of Montebello | |
| Alberto | Perez | Councilmember | 23-Jan-19 | City of Montebello | |
| Christina | Galindo | | | | |
| Michael & Jerri | Barba | | | | |
| Randon & Melly | Caceres | | | | |
| Laura | Urias | | | | |
| Rita | Martinez | | | | |
| Mike | Romero | | | | |
| Silvia | Monge | | | | |
| Neil & Nancy | Bateman | | | | |
| Marlon | Calderon | | | | |
| Michael | Misquez | | | | |
| Elda | Hernandez | | | | |
| Pete | Reynaldo | | | | |
| Teresa | Fierro | | | | |
| Lizbeth | Cordova | | | | |
| Frank & Maggy | Gonzales | | | | |
| Richard | Weaver | | | | |
| Susan | Aguirre | | | | |
| Luis | Alvarado | | | | |
| William L. | Lotspeich | | | | |
| Steven | Galt | | | | |
| Masha | DeLott | | | | |
| Jeff | Lopez | Management Assistant | | City of Whittier | |
| George | Velasquez | | | | |
| Jose | Serrano | | | | |
| George | Poochigian | | | | |
| Darlene | Galindo | | | | |
| Chris | Beggs | | | | |
| Ilene | Valdez | | | | |
| Alice | Garabedian | | | | |
| Christine | Trang | | | University of Southern California | |

| | | | | | |
|---|---|---|---|---|---|
| Keith | Parrish | | | | |
| Jose Carlos & Maria | Hinojosa | | | | |
| Patricia | Perez | | | | |
| John | Peck | | | | |
| Gina Linn | Espinoza | | | | |
| Jennie | Raya | | | | |
| Jose & Idamaris | Fabela | | | | |
| Teresa | Perez | | | | |
| Liz | Villarreal | | | | |
| Flo | E. | Board Member | | Los Nietos School District | |
| R.D. | McDonnell | Principal | | McDonnell Group | |
| Enrique | Chavez | Assistant Engineer | | City of Pico Rivera | |
| Vincent | Chang, Esq. | President | 17-Jan-19 | Monterey Park Chamber of Commerce | |
| Daniel | Kwok | | | | |
| Steve | Costley | | | | |
| Arturo | Nava | | | | |
| Raymond | Yo | | | | |
| Martin | Batistelli | Supervising Engineer | | Transit Systems Engineering | Rail Facilities Engineering |
| Steve | Ortiz | | | | |
| Jon | Roa | | | | |
| Jorge | Marquez | Field Representative | | California State Assembly, District 57 | Office of Assemblymember Ed Hernandez |
| Mirella | Acosta | | | | |
| Fabian | Hernandez | | | | |
| David | Lopez | | | | |
| Desiree | De Le Torre | | | | |
| Louie | Valenzuela | | | | |
| Liz | Moreno | | | | |
| Giang | Nguyen | | | | |
| Gail | Romero | | | | |
| Thalia | Mendoza | | | | |
| Alice | Goodwin | | | | |
| Connie & Edward | Meza | Administrative Assistant | 17-Jan-19 | El Monte/South El Monte Chamber of Commerce | |
| Dianna P. | Gomez | City Council Secretary | | City of South El Monte | City Council Office |

| | | | | | |
|---|---|---|---|---|---|
| Robert | Armendariz | | | | |
| Paula | Guerrero | | | | |
| Robert | Meinert | | | | |
| Stella | Salazar | | | | |
| Simon | Q | | | The China Press | |
| Marie | Dorantes | | | | |
| Juan & Luz | Bacello | | | | |
| Jesus | Torres | | | | |
| Mauricio | Escobar | | | | |
| Dan | Wong | | | | |
| Robert | Yrigoyen, Jr. | | | Community Service Commission | |
| Martha | Carrera | | | | |
| Juanita M. | Gonzales | | | | |
| Hernesto | Herrera | | | | |
| Marisela | Torres | | | | |
| William | Fults | | | | |
| Henry | Nunez | | | Henry Nunez Real Estate/SGV Economic Partnership | |
| Glenn | Lee | | | | |
| Tony | Gomez | | | So-Cal Burgers Chill & Grill | |
| Jaime | Alvarez | Planning Commissioner | 17-Jan-19 | City of South El Monte | Planning Commission |
| William | Ruh | Government Affairs Director | 24-Jan-19 | Citrus Valley Association of Realtors | |
| Steve | Thomas | Assistant Superintendent of Business Services | | Mountain View Elementary School District | |
| Helen | Hernandez | Program Supervisor | 24-Jan-19 | City of Baldwin Park | Baldwin Park Teen Center and Skate Park |
| Abel | Roman | | | | |
| Victoria | Bay | | | | |
| Francisco | Negrete | | | | |
| Carmen | McColley | | | | |
| Robert | Hernandez | | | | |
| Boris & Johanna | Bonillo | | | | |
| Leo | Rodriguez | | | | |
| Raul | Preciado | | | | |

| | | | | |
|---|---|---|---|---|
| Esperanza | Jimenez | | | |
| John & Gloria | Davics | | Praise Chapel | |
| Manuel | Aveja | | | |
| Ma Luz | Martine | | | |
| Alice | Diaz | | | |
| Noelia | Saucedo | | | |
| Alejandra | Ramos | | | |
| Olixia | Cabrera | | | |
| | Leon | | | |
| Estela | Magana | | | |
| Paul & G. | Menchaca | | | |
| Lydia C. | Kay | | | |
| Miguel A. | Rivera | | | |
| Maria | Garcia | | | |
| S | Ramirez | | | |
| S | Medija | | | |
| Rosario | Gonzales | | | |
| Mirna | Sanchez | | | |
| Florisel | Gutierrez | | | |
| Mary M. | Vega | | | |
| Anthony & Vanessa | Martinez | | | |
| Adrian & Sabrina | Fernandez | | | |
| Leonard & Alice | Puckett | | | |
| Nancy | Muniz | | | |
| Lisa | Segura | | | |
| Rebecca | Kuhn Lehman | Executive Assistant | City of Commerce | |
| Rose | C | Secretary | City of Commerce | |
| Elaine | Jeng | Interim Director of Public Works | City of El Monte | |
| Lillian | Guzman | Secretary | City of Montebello | |
| Diana | Wong | Secretary to the City Manager | City of Monterey Park | |
| Jan | Saavedra | Secretary | City of Rosemead | |
| Adria | Jimenez | Secretary | City of Santa Fe Springs | |
| Melonie | Kuegler | Secretary | City of Whittier | |
| Cece | Glasgbernner | Secretary | City of Industry | |
| Robert | Monzon | President | Montebello Rotary Club | |
| Mike | Hughes | | Hacienda Heights Association | |

| | | | | | |
|---|---|---|---|---|---|
| Jim | Sayder | President | 17-Jan-19 | Hacienda Heights Improvement Association, Inc. | |
| Jesse | Garcia | | | | |
| John | Purpura | | | | |
| Jack | Shubin | | | | |
| Eddie | Najarro | | | | |
| Jeff | Schwartz | | | | |
| Toni | Mendez | | | | |
| Jake | Yoon | | | General Metal Recycling Co. | |
| Juan | Sabas | | | | |
| Jonathan | Chang | | | | |
| Kevin | Villa | | | | |
| Miguel | Samayoa | | | | |
| Barbara | Chu | | | Schurr High School Newspaper | |
| Greg | Alaniz | Director, Parks, Recreation & Community Services | 03-Aug-18 | City of Whittier | |
| Fernando | Mendoza | Deputy City Administrator | | City of Commerce | Administration |
| Stephen | Atchley | Councilmember | 23-Jan-19 | City of Pomona | City Council |
| Jaime | Lopez | | | | |
| John | Lujull | | | | |
| Louis | Reyes | | | Whittier Latino Coalition | |
| Harold | Leacock | | | Citizens for Better Mobility | |
| Al | Martinez | Parking & Transportation Commission | 17-Jan-19 | City of Whittier | Parking and Transportation Commission |
| Briana | Koeppe | | | | |
| Antonio | Serrato | | | | |
| Maria | Velazquez | | | | |
| James L. | Keena | | | | |
| Matt | Berkelhammer | | | | |
| Jesus | Campos | | | | |
| Ryan | Stern | | | National Association of Railroad Passengers | |
| Anthony | Gonzalez | | | | |

| | | | | | |
|---|---|---|---|---|---|
| Jon | Myers | | | | |
| Craig F. | Thompson | | | Citizens for Better Mobility | |
| David & Lupita | Fierro | | | | |
| Joann | Sarachman | | | | |
| Drew | Sones | Chairman, Board of Directors | | Presbyterian Intercommunity Hospital | Board of Directors |
| Lillian | Clagett | | | | |
| Ramona G. | Lopez | | | | |
| Charles | Hernandez | | | | |
| John | Wert | | | | |
| Carlos | Rodriguez | | | | |
| Edith | Thede | | | | |
| S | Rivera | | | | |
| Brian & Yvonne | Noble | | | | |
| Antero L. | Palacios | | | | |
| Ivan | Parra | | | | |
| Paul | Castillo | | | | |
| Martha | Frausto | | | | |
| Anthony | Peila | | | | |
| Ben | Greer | | 17-Jan-19 | Whittier Area Chamber of Commerce | |
| Sharon | Guzman | | | | |
| Marie | Cobian | | | | |
| Chris | Gonzales | | | | |
| Rudy | Perez | | | | |
| Martha | Smith | | | | |
| Ryan | Mendoza | | | | |
| Orlando | Terrazas | | | Whittier Area Peace and Justice Coalition | |
| Lalita | Kumar | | | | |
| Rosalia | Contreras | | | | |
| Joan | Martinez | | | | |
| Andrea | Avila | Field Deputy | | County of Los Angeles Board of Supervisors | |
| Louis R. | Reyes | Field Representative | | Office of Senator Ron Calderon | |
| Matthew C. | Rodriguez | | | Los Angeles County Sheriff's Department | |

| | | | | | |
|---|---|---|---|---|---|
| Jose | Pereyra | | | California Public Utilities Commission | |
| Harold J. | Messinger | | | City of Los Angeles | Department of Water and Power |
| Giuseppe | Basile | | | | |
| Victor | Den | | | | |
| Brian | Basic | | | | |
| April | Pratt | | | | |
| Flo | Yuasa | | | SR-60 Coalition | |
| Robert W. | Chu | | | | |
| Omar | Vasquez | | | | |
| Michelle | Freridge | Executive Director | 22-Jan-19 | Asian Youth Center | |
| | | Executive Director | 08-Jan-19 | YMCA of West San Gabriel Valley | |
| George | Wang | | | | |
| Marta | Escanuelas | | | | |
| Michael | Wong | | | | |
| Victor | Gonzalez | | | | |
| Shirley | Hwong | | | | |
| John | Wong | | | | |
| David | Johnson | | | | |
| Joseph E. | Marsico | | | | |
| Richard | Alonzo | | | | |
| Myra | Weiss | | | | |
| George | Cazares | | | | |
| Neal | Shindelud | | | | |
| Rene & Elizabeth | Caldera | | | | |
| Anita | Marshall | | | | |
| Doria | Lillig | | | | |
| Connie | Munoz | | | | |
| Roy | Tyra | | | | |
| Ralph | Marisco | | | | |
| Robert | Canales | | | | |
| Arturo | Gonzalez | | | | |
| Esteban | Martinez | | | | |
| Maria | Escobar | | | | |
| Margo | Reeg | | | League of Women Voters of Whittier | |
| Denise | Silva | | | Los Angeles County Metropolitan Transportation Authority (Metro) | |

| | | | | | |
|---|---|---|---|---|---|
| Christian | Rodriguez | | | | |
| Raymond | Chao | | | | |
| Ishmael | Gonzalez | | | | |
| Trinidad | Vazquez | | | | |
| Richard | Rollo | | | | |
| Shirley | Lim | | | | |
| John | Montgomery | | | | |
| Willhans | Ili | | | | |
| Erica | Quazi | | | | |
| Laurel | Petropulos | | | | |
| Heather | Kahn | | | | |
| Araceli | Rivas | | | | |
| Erwin | Ulbrich | | | | |
| Allison | Mannos | | | | |
| John | Elliott | | | | |
| Ann | Mansolino | Photography Instructor | | Rio Hondo Community College | |
| Eli | Selkin | | | | |
| Raymundo | Monge Jr. | | | | |
| Alexander | Friedman | | | | |
| Jorge | Ferris | | | | |
| Laura | McEnaney | | | | |
| Tim | Bohannon | | | | |
| Tyler | Kitchel | | | | |
| Steven | Villescas | | 12-Apr-18 | | |
| Sue | Settlage | | | Whitter Public Library Foundation | |
| Vincent | Chapeta | | | | |
| Edward | Philipp | | 17-Jan-19 | Whittier Chamber of Commerce | |
| Lorraine | DeGiacomo | | | Presbytrian Intercommunity Hospital | |
| Ellie | Bewley | | | Whittier Public Library Foundation | |
| Irma | Holmes | | | | |
| John | Roldan | | | | |
| Jason & Laura | Prelesnik | | | | |
| Carolina | Pesquerra | | | | |
| Jaqueline | Guzman | | | | |
| Alberto | Gonzalez | | | | |
| Thomas | Crown | | | | |

| | | | | | |
|---|---|---|---|---|---|
| Art | Esparza | | | | |
| Shirley | Depel | | | | |
| Carolyn | Reggio | Chief Executive Officer | 17-Jan-19 | CAPC, Inc. | |
| Rita | Morales | | | | |
| Robert | Arellanes | | | | |
| Jose G. | Ramos | | | Welcome Home Vietnam Veteran Day | |
| Yani | Feliciano DC | | | Friends Chiropractic | |
| Rich | Campbell | | | State Farm Insurance | |
| Samantha | Ridout | | | | |
| Wendy | Krerder | | | | |
| Diandra | Benitez | | | | |
| Rob | Settlage | | | Whitter Public Library Board of Trustees | |
| Michael | Vacchio | | | Michael Angelo Vacchio, A Prof. Law Corporation | |
| Jaime | Lopez | | | | |
| Maribel | Ramos | | | | |
| Kevin | Pollard | | | | |
| Leila | Klementich | | | | |
| Margaret | Martyn | | | | |
| Kathy | Dirian | | | Assistance League of Whittier | |
| Shifon | Berumen | | | | |
| Irene | Villalobos | | | Coldwell Banker Allegiance | |
| Heather | Crawford | | | | |
| Blythe | Leszkay | | | | |
| Sandra P. | Hahn | Founder/President | | Uptown Restaurant Group | |
| Bonnie | Watje | | | | |
| Nick | Degidio | | | | |
| Richard | Gomez | | | Best Deli & Sandwich Place | |
| Dee | Hamilton | | | First Family Church | |
| Barbara | Cook | | | | |
| Martha | Huber | | | Assistance League of Whittier | |
| Arianna | Enriquez | | | Organization L.E.A.R.N | |
| David | Littlehales | | | | |

| | | | | | |
|---|---|---|---|---|---|
| Anne | James | | | Reliance Funding | |
| Cynthia | Nickell | | | The Whole Child Info | |
| Jeanie | McHatton | | | Whittier Union High School District | |
| Gerardo | Arechiga | | 17-Jan-19 | Whittier Area Chamber of Commerce | |
| Rebecca | Merlino | | | Rebecca Merlino Photography | |
| Jose G. | Luevano | | | | |
| Danielle | Caples | | | Newmark Merrill Companies | |
| Henry | Villafana | | | Goldne Spoon | |
| Dorothy | Carras | | | Rio Hondo Symphony | |
| Alison | Morgan | | | Rio Hondo Symphony | |
| Claudia | Renteria | | | Exclusively Imports Volvo | |
| Jennifer | Collaso | | | South Western Federal Credit Union | |
| Kiersten Lynn | Clayton | | | Salon Selah | |
| Karen | Toth | | | San Miguel Apartments | |
| Geni | Lee | | | | |
| Sam | Sulitz | | | Fix Auto Whittier | |
| LaDonna | Munier | | | Friendly Hills Bank | |
| Leon | Lesa | | | Handyman Services | |
| Roberto | Chavez | | | Whittier Museum | |
| Dwayne | Wingate | | | Energy Control HUAC | |
| Sue | Dean | | | Notary Signing Network | |
| Elizabeth | Soto | | | Trinity Reprographics | |
| Amanda | Settlage | | | | |
| Maria | Alvarez | | | KIK | |
| Manny | Gaona | | | I.T.D. | |
| Anthony | Cao | | | National Dental | |
| Loan | Dao | | | National Dental | |
| Taylor | Pham | | | National Dental | |
| Carol | Pederson | | | National Dental | |
| Omar | Rodriguez | President | | X-igent Printing, Inc. | |

| | | | | |
|---|---|---|---|---|
| Linda | Quinones | Loan Consultant | First Mortgage Corporation | |
| William | Hernandez | Senior Representative | Primerica | |
| Agatha | Bannan | Accounting Manager | Camino Federal Credit Union | |
| Polly | Tse | Director of Sales & Marketing` | Holiday Inn Express | |
| Sharon | Coley | Director of Sales | DoubleTree | |
| Ricky | Ferrer | FOM | Double Tree Hotel | |
| Andres | Rodriguez | | Atlantic Income Tax | |
| Elvia | Soukup | Financial Services Officer | Bank of the West | |
| Franchesca | Rodriguez | | The Design Studio | |
| Patty | Fonseca | Loan Consultant | First Mortgage Corporation | |
| Omar | Martinez | Insurance Consultant | Farmers Insurance Group | |
| Terry | Rincon | Career Services Respresentative | Everest College | |
| Benjamin | Garcia | Vice President Branch Manager | Banco Popular | |
| Elena | Loya-Verdugo | Economic Development Analyst | City of Montebello | Economic Development |
| Charina | Holmes | Certified Chiropractic Sports Physician | Holmes Chiropractic | |
| Howard | Rogan | Career Service Representative | Everest College | |
| Barbara | Welch | Funeral Director / Corporate Officer | Risher Mortuary & Cremation Service | |
| William | Morrison | | | |
| Richard | Silva | Sales Consultant | Ford of Montebello | |
| | | | Amy's Pastries Inc. | |
| Norma A. | Hernandez | Broker Associate | Century 21 Realy Masters | |
| Lynne | Sana | | Columbia Business Forms & Automated Resources | |
| Pedro | Ibarra | Account Executive | Golden Financial Insurance Services, Inc. | |
| Adrian | Terrones | General Manager | Best Buy | |
| Joseph | Garay | Store Manager | ExtraSpace Storage | |

| | | | | | |
|---|---|---|---|---|---|
| Manny | Garcia | Owner / General Manager | | Link Staffing Services | |
| Juana | Romero | | | El Clasificado | |
| Jose | Gluevano | | | | |
| Juan & Luz | Barcelo | | | | |
| Adrian O. | Hernandez | | | | |
| Dolores D. | Perez | | | | |
| Irwin | Daufman | | | | |
| Louis R. | Cortez | | | | |
| Curt | Hagman | Assemblymember | | California State Assembly, District 60 | |
| | | | 17-Jan-19 | Whittier Area Chamber of Commerce | Whittier Board of Driectors |
| Alan | Liu | | | Department of Transportation | IGR/CEQA Office |
| Mario T. | De Bernardo | Legislative Liason/Staff Council | | State Lands Commission | |
| Blythe | Semmer | Training Specialist | 18-May-18 | Office of Federal Agency Programs | Advisory Council on Historic Preservation |
| Arthur T. | Leahy | CEO | | Los Angeles County Metropolitan Transportation Authority (Metro) | |
| LaShavio | Johnson | Historic Preservation Technician | | Advisory Council on Historic Preservation | Office of Federal Agency Programs |
| Greg | Hill | Planning & Environmental Coordinator | 13-Apr-18 | U.S. Department of the Interior - Bureau of Land Management | Palm Springs - South Coast Field Office |
| Rose | Morales | | | | |
| Mary L. | Perez | | | | |
| Marco and Alma | Barba | | | | |
| Ramona | Lopez | | | | |
| Juliette C. | Cagigas | Associate Director | | Whittier College | Foundation Relations |
| Dorothy | Simmer | | | | |
| Leilani | Banks | | | | |
| Rose Marie | Sotelo | | | Parnell Park | |
| Rose Marie | Wald | Secretary | | Parnell Park | |
| Sid | Wald | | | Parnell Park | |
| Maria D. | Sotelo | | | | |
| Brooke | Browne | | | | |
| Sam | Clarida | | | | |

| | | | | | |
|---|---|---|---|---|---|
| Jeanne | Ortiz | VP and Dean of Students | | Whittier College | |
| Erika E. | Perez | | | Whittier College | |
| Hollie | Almeria | | | Whittier College | |
| Mary | Cowen | | | Whittier College | |
| Devika | Ghai | | | Whittier College | |
| Amanda | Edwards | | | Whittier College | |
| Ken & Grace | Christiansen | | | | |
| Meg | Oka | | | Whittier College | |
| Ari | Bacharach | | | Whittier College | |
| Allyson | Castro | | | Whittier College | |
| Jessica | Miller | | | Whittier College | |
| Richard | Herrera | | | | |
| Molly | Berger | | | | |
| Tyler Anneliese | Moselle | | | Whittier College | |
| Joseph D. | Green | | | | |
| Carrie | Pourvahidi | Chief Deputy Director | | California High-Speed Rail Authority | |
| Dave | Singleton | Program Analyst | | Native American Heritage Commission | |
| Carol | Borgstrom | Director | 13-Apr-18 | Department of Energy | Office of NEPA Policy & Compliance |
| Elmer | Alvarez | Senior Planner, IGR/CEQA | | California Department of Transportation (Caltrans) | |
| Ian | MacMillan | Program Supervisor | | South Coast Air Quality Management District | |
| Anthony | Martinez | | | | |
| Imelda | Flores | | | | |
| Christopher | Gonzales | | | | |
| Bernardo | Ibarra | | | | |
| Gloria | Canizales | | | | |
| Abelina | Nava | | | | |
| Stephen R. | Maguin | Customer Service Specilist | | County Sanitation Districts of Los Angeles County | |
| Sixto | Pantoja | | | | |
| Gloria G. | Gonzalez | | | | |

| | | | | |
|---|---|---|---|---|
| Charles C. | Holloway | Manager of Environmental Planning and Assessment | City of Los Angeles | Department of Water and Power |
| Hal | Messigner | | City of Los Angeles | Department of Water and Power |
| Adriana | Raza | Customer Service Specialist | County Sanitation Districts of Los Angeles County | |
| Delaine W. | Shane | Manager | Metropolitan Water District of Southern California | |
| Marisol | Buenrostro | | | |
| Joseph | Mackey | | | |
| John | Thorne | | | |
| Ruth | Warneke | | | |
| Sharon | Hastings | | | |
| Gail | Brock | | | |
| Audrey | Gruber | | | |
| Peter & Brenda | Jahn | | Whittier Republican Women Federated | |
| Doris | Peterson | | Whittier Republican Women Federated | |
| Deborah | Randal | | Whittier Republican Women Federated | |
| Tom | Ghysels | | Whittier Host Lions Club | |
| Dorothy | Hynes-Riccobon | | | |
| Marion | Vitone | | Whittier Republican Women Federated | |
| Janet | Bachman | | | |
| Suzanna | Hartes | | | |
| Diana | Ford | | | |
| Marilyn | Neece | | | |
| Mary Ellen | Mead | | | |
| Wayne & Pamela | Bentley & Holmes | | American Association of University Women | |
| Kaye D. | Kidwell | | American Association of University Women | |

| | | | | | |
|---|---|---|---|---|---|
| Beverly | Ball | | | American Association of University Women | |
| Jill | Smith | | | | |
| Sharon | Heck | | | American Association of University Women | |
| Carol | Heinz Shupek | | | American Association of University Women | |
| Charles & Judith | Roberts | | | | |
| Raquel | Diego | | | | |
| Sue | Walker | | | | |
| Norris | Agajanian | | | | |
| Shirli | Braun | | | | |
| Nicole | Gonzalez | | | Whittier College | |
| L. | Benjamin | | | | |
| Dean | Harako | President 2010-2011 | 17-Jan-19 | Whittier Area Chamber of Commerce | |
| Luke | Harrison | | | Harrison Electric | |
| Terence | Apodaca | | | | |
| Irene | Redondo-Churchward | | | Spiritt Family Services | |
| Marlene | Marquez | | | | |
| Ronda | Larsen | | | The P.C. Help Desk | |
| Susie | Mills | | | Union Bank | |
| Ian | Esparza | | | | |
| Barbabra | Gile | Emeritus Members | | Women's and Children's Crisis Shelter Inc. | |
| Gary | Lee Martinez | | | The Traveling Traveler | |
| Olivia | de la Rosa | | | | |
| Ricardo | Pajuelo | | | | |
| Joyce | Harris | Facility Coordinator | | Thursday Sr. Bingo Club | |
| Obelia | Martinez | | | | |
| Martha L. | Cervantes | | | | |
| Martha O. | Guerrero | | | | |
| Verdie A. | Gilman | | | | |
| Jane | Williams | | | | |

| | | | | | |
|---|---|---|---|---|---|
| Maggie | Stevens | | | | |
| Elaine | Owen | | | | |
| Janice | Swatzell | | | Whittier Republican Women Federated | |
| Nancy J. | Krug | | | Whittier Republican Women Federated | |
| Betty L. | Jackson | | | | |
| B. Sue | Tweed | | | American Association of University Women | |
| Joyce | Paul | | | American Association of University Women | |
| Edgar | Garcia | Preservation Planner | | Office of Historic Resources | Los Angeles Department of City Planning |
| Milan | Cernosek | Chief | | California Natural Resources Agency | Department of Water Resources |
| Corey | Bertelsen | Project Coordinator | 17-Jan-19 | New Cure, Inc. | |
| AAUW | | | | | |
| Janice | Harbin | | | | |
| David | Damico | | | | |
| Irene S | Gallardo | Assistant to the President | | Whittier College | |
| Tim | Kung | | | | |
| Charles S | Adams | Professor | | Whittier College | English Department |
| Cindy | Birt | | | | |
| James R. | West | President & CEO | | Presbyterian Intercommunity Hospital | |
| James H. | Emery | President/Broker | | Coldwell Banker | |
| Esther | Mejia | | | Kik Wear, Inc. | |
| David | Paddy | | | Whittier College | |
| Carolyn | Brucken | | | Whittier College | |
| Judith | Naimi-Yazdi | Academic Manager, DSO | | Kaplan International Center at Whittier College | |
| Randall W. | Lewis | Executive Vice President | | Lewis Operating Corp. | |
| Rosa | Ugarte | | | Ordonez Mexican Restaurant | |

| | | | | | |
|---|---|---|---|---|---|
| Rebecca | Overmyer-Velazquez | Associate Professor | | Whittier College | Department of Sociology |
| Patricia | Lund | President | | Whittier Republican Women Federated | |
| Christine | Hill | Admissions Counselor | | Whittier College | |
| Jenny | Herrick | Assistant Professor | | Whittier College | Department of Art |
| Cheryl | Swift | Department Chair/Professor | | Whittier College | Department of Biology & Environmental Science |
| Ginger | Maneske | | | Whittier College | |
| Linda A. | Ross | Director of Career Planning | | Whittier College | |
| John J. | Bak | Director of Foundation Relations | | Whittier College | Office of Advancement |
| Scott | Sauter | Visiting Professor | | Whittier College | |
| Kay | Sanders | Professor | | Whittier College | |
| Robert | Marks | Professor | | Whittier College | History Department |
| Ron | Thomson | | | | |
| Susan | Gotsch | | | Whittier College | |
| Derrick | Lo | | | | |
| Reynaldo & Frances | Hernandez | | | | |
| Irene E. | Portillo | | | Project Amiga | |
| Howard | Vipperman | Councilmember | 23-Jan-19 | City of La Habra Heights | |
| Gabriel | Salazar | | | City of Commerce | Planning Division |
| Susan | Sturges | Regional Sample Control Coordinator | | United States Environmental Protection Agency (EPA) | Environmental Review Office |
| | | | | California State Government | Commander, Navy Region Southwest |
| Alex | Saulus | | | | |
| Michele, Rosemary, Annette & Alfred | Montanez | | | | |
| Joyce | Dillard | | | | |
| Ben | Aranda | | | Monarch Litho | |
| John | Young | | | | |
| Bessie | Ramos | | | | |
| Mike | Aceves | | | | |
| Donna L. | Hollander | | | | |
| Andrew | Johnston | General Manager | | Inland Kenworth | |

| | | | | | |
|---|---|---|---|---|---|
| Karen A. | Goebel | Assistant Field Supervisor | 18-May-18 | U.S. Fish and Wildlife Service | Carlsbad Fish and Wildlife Office |
| Amanda | Marin | | | | |
| Carlos R. | Valle | | | Ordonez Mexican Products, Inc. | |
| Adriana | Kim | | | City Music DJs | |
| Song | Jachol | | | Garfield Coin Laundry | |
| Jennifer | Lin | | | Via Nails | |
| Edelmira | Urbina | | | Elegant Men & Women Hair Design | |
| Jane & Maisie | Mar | | | Chinese Garden Restaurant | |
| Diana | Guo | Vice President Branch Manager | | East West Bank | |
| Deborah | Sanders | | | | |
| Gayana | Karian | | | | |
| Johnathan | Kruse | | | | |
| Steven K. | Sugita | | | | |
| Hope | Gillis | | | | |
| Shannon | Brown | | | | |
| Michael | Robertson | | | | |
| Lisa | Ramos | | | | |
| Nadine | Garcia | | | | |
| Andrea | Lynch | | | | |
| Wesley | Kruse | Realtor | | Coldwell Banker | |
| Mary Alice | Ayala | | | | |
| Belen | Martinez | | | | |
| Vanessa | Gomez | | | | |
| Gonzalo | Diazibarra | | | | |
| Kelli | Duenas | | | | |
| Jennifer | Brown | | | | |
| Virginia L. | Quirk | | | | |
| Luis J. | Martinez | | | | |
| Ron | Dutchen | | | | |
| Kardina | Dutchen | | | | |
| Michelle | Alvarado | | | | |
| Andrea | Revueltas | | | | |
| Maral | Veilleux | | | | |
| Wilhelmina | Wyckoff | | | | |
| Rita | Leslie | | | | |
| Janet | O'Brien | | | | |
| Alma | Vega | | | | |

| | | | | | |
|---|---|---|---|---|---|
| Elizabeth | Alvarez | | | | |
| Gil | Rodriguez | | | | |
| Stephanie D. | Butler | | | | |
| Donna | Brady | | | | |
| Judy | Coley | | | | |
| Mike | Rodriquez | | | | |
| Elizabeth | Jackson | | | | |
| Marti | Jordan | | | | |
| Hannelore | Breitman | | | | |
| L. Joann | Luft | | | | |
| Elizabeth | Preciado | | | | |
| Corrine | Walls | | | | |
| Steve | Jones | Councilmember | 23-Jan-19 | City of La Mirada | |
| Tim | Shaw | Councilmember | 23-Jan-19 | City of La Habra | |
| Deane | Meister | | | | |
| Diana | Wood | | | | |
| Norm | Kirschenbaum | Superintendent | 24-Apr-18 | Tri-Cities Regional Occupational Program | |
| Helen | Rahder | Executive Director | 19-Dec-18 | Whittier Conservancy | |
| Paula | Antelo | | | | |
| Richard | Rosales | | | | |
| Rosalinda T. | Octavio | | | | |
| Virginia | Ramirez | | | The Magic Touch | |
| Frances | Martinez | | | | |
| Frank | Salomone | | | | |
| George R. | Hensel | | | Hensel Garden Apartments | |
| Heather | Lee | | | | |
| Irene | Campa | | | | |
| Jessie | Zuniga | | | | |
| Marcella | Colwell | | | | |
| Katerina | Kumjian | | | | |
| Martha | Puheo | | | | |
| Eudelia | Hernandez | | | | |
| Vincent | Spetori | | | | |
| Martha | Rubio | | | The Magic Touch | |
| Mary | Spiteri | | | | |
| Paul | Pizzo | | | | |
| Anna | Pizzo | | | | |
| Adriane | Sarkissian | | | | |

| | | | | | |
|---|---|---|---|---|---|
| Bernadette R. | Hensel | | | Hensel Garden Apartments | |
| Daniel | Villagomez | | | | |
| Eddie | Villa | | | Presbyterian Intercommunity Hospital | |
| Nancy L.C. | Steele | Executive Director | 17-Jan-19 | The Los Angeles And San Gabriel Rivers Watershed Council | |
| Chris | Brown | Assistant to the City Manager | | City of Industry | |
| Diane | Albert | Assistant to the City Administrator | | City of Montebello | |
| Thaddeus | McCormack | City Manager | 24-Jan-19 | City of Santa Fe Springs | |
| B. | Woulondes | | | | |
| Francisco | Magdaleno | | | | |
| David | Gondek | Sr. Deputy City Attorney | | City of El Monte | |
| Jesus M. | Gomez | City Manager | | City of El Monte | |
| Steve | Schuster | Chief of Police | | City of El Monte | |
| Bruce | Bachman | | | | |
| Erik | Pfahler | Vice President, Planning and Acquisitions | | Shapell Industries | |
| Imelda | De Vera | | | | |
| Jim | Luma | | | First Rank Technology | |
| Kami | Jin | | | Lloyd Kaneko | |
| Cricket | Wantland | Etiquette Consultant | | Poise, Polish & Panache | |
| Elizabeth | Mendia | Executive Director | 04-Feb-19 | Whittier Rio Hondo Aids Project (WRHAP) | |
| John | Avila | Agent | | New York Life Insurance | |
| Michael | Wheeler | Chief Operating Officer | | Learn | |
| Shannon | Johns | Group Sales Manager | | Radisson Hotel Whittier | |
| Cathy | Brehm | Administrative Assistant | 17-Jan-19 | Rosemead Chamber of Commerce | |
| Elena | Ramos | Administrative Assistant | 17-Jan-19 | Pico Rivera Chamber of Commerce | |
| Andrew | Alvidrez | Principal | 08-May-18 | Rivera Middle School | |

| | | | | | |
|---|---|---|---|---|---|
| Yolanda | Jimenez | School Office Supervisor | | Montebello Unified School District | |
| Edward | Zuniga | Principal | 03-May-18 | South El Monte High School | |
| Mario | Beltran | Field Representative | | Office of Senator Cedillo | |
| Catalina | Gonzalez | Graphic Designer | | ACRO Printing Inc. | |
| Bob | Willis | Realtor | | Prudential California Realty | |
| Efrain | Torres | Executive Chef | | California Grill | |
| Kyle | Koestner | | | Fenix 5-4 | |
| | | | | City of Montebello Bus Lines | |
| Sandra | Castleman | Administative Secretary | | City of Whittier | Community Services |
| Deborah | Origel | | | Latin Business Association | |
| Alva | Carrasco | Assistant Director of Transportation | | City of Montebello | |
| Jose | Loera | Associate City Engineer | 21-Jun-18 | City of Pico Rivera | |
| | Rotnens | Lieutenant | | Pico Rivera Sheriff's Station | |
| Ronald | Gay | Planning Commissioner | | Formerly - City of Rosemead, Planning Commission | |
| Truong | Cam | Planning Commissioner | | Formerly - City of Rosemead, Planning Commission | |
| Todd | Kunioka | Planning Commissioner | | Formerly - City of Rosemead, Planning Commission | |
| Daniel | Lopez | Planning Commissioner | | Formerly - City of Rosemead, Planning Commission | |
| Allen | Vuu | Planning Commissioner | | Formerly - City of Rosemead, Planning Commission | |
| Allen | Huang | President | 08-May-18 | University of the West | |
| Ramirez | Sakvador | Board Member | 18-Jan-19 | El Monte Union High School District | |
| Emilio | Garcia | President | 20-Dec-18 | Asamblea Un Nuevo Comienzo | |

| | | | | | |
|---|---|---|---|---|---|
| Irma | Garcia | Vice President | 20-Dec-18 | Asamblea Un Nuevo Comienzo | |
| Elizabeth | Barraza | Treasurer | 20-Dec-18 | Asamblea Un Nuevo Comienzo | |
| Olivia | Garica | Secretary | 20-Dec-18 | Asamblea Un Nuevo Comienzo | |
| Nellie | Zepaeda | President | 08-Jan-19 | AULD Lang Syne Club | |
| Molly | Mora | Vice- President | | AULD Lang Syne Club | |
| Wade | Dowling | Treasurer | 08-Jan-19 | AULD Lang Syne Club | |
| Lia | Gallegos | Secretary | | AULD Lang Syne Club | |
| Patricia | Torres | President | | Commerce Aquatic Booster Club | |
| Sergio | Jimenez | Vice President | | Commerce Aquatic Booster Club | |
| Salvador | Orozco | Treasurer | | Commerce Aquatic Booster Club | |
| Beraguiel | Naranjo | Secretary | | Commerce Aquatic Booster Club | |
| Mary | Suarez | Vice President | | Commerce Garden Club | |
| Valentina | Gonzalez | Treasurer | | Commerce Garden Club | |
| Javier | Vasquez | Secretary | | Commerce Garden Club | |
| Hope | Perez | President | 08-Jan-19 | Commerce Senior Citizens Club | |
| Mary | Guerrero | Treasurer | | Commerce Senior Citizens Club | |
| Guille | Reyes | Secretary | | Commerce Senior Citizens Club | |
| Javier | Vazquez | President | | Commerce Sister City Association | |
| Jose | Zambrano | Vice President | | Commerce Sister City Association | |
| Damaris | Gonzalez | President | 08-Jan-19 | Commerce Sister City Association | |
| Agustin | Barragan | Secretary | | Commerce Sister City Association | |

| | | | | | |
|---|---|---|---|---|---|
| Leo | Mestas | President | | Commerce Social Club | |
| Rod | Gallegos | Treasurer | 08-Jan-19 | Commerce Social Club | |
| Beret | Norsworthy | Secretary | | Commerce Social Club | |
| Connie | Ochoa | Co-Secretary | | Commerce Social Club | |
| Martha | Zamora | Vice President | 08-Jan-19 | Cub Scout Pack #473 | |
| Iris | Chavira | Treasurer/Secretary | | Cub Scout Pack #473 | |
| Ernie | Fierro | President | | First Baptist Church of Commerce | |
| Virginia | Fierro | Vice President | | First Baptist Church of Commerce | |
| Victoria | Hernandez | Treasurer | | First Baptist Church of Commerce | |
| Gina | Fierro | Secretary | | First Baptist Church of Commerce | |
| Diana | Bagne | President | 17-Dec-18 | Model City Democratic Club of Commerce | |
| Art | Gonzalez | Vice President | | Model City Democratic Club of Commerce | |
| Rosa | Zambrano | Treasurer | | Model City Democratic Club of Commerce | |
| Henry | Salazar | President | 09-Jan-19 | New life Family Church | |
| Randy | Romero | Vice President | 09-Jan-19 | New life Family Church | |
| Barbara | Salazar | Treasurer | 09-Jan-19 | New life Family Church | |
| Melissa | Romero | Secretary | 09-Jan-19 | New life Family Church | |
| Maria | del Carmen Duarte | President | | Society of Our Lady Guadalupe-St. Marcellinus | |
| Aurora | Macias | Vice President | | Society of Our Lady Guadalupe-St. Marcellinus | |

| | | | | | |
|---|---|---|---|---|---|
| Alejandra | Duarte | Treasurer | | Society of Our Lady Guadalupe-St. Marcellinus | |
| Ana | Ortega | Secretary | | Society of Our Lady Guadalupe-St. Marcellinus | |
| Virginia | Torres | President | 19-Dec-18 | St. Marcellinus Altar Society | |
| Hope | Valdez | Vice President | 19-Dec-18 | St. Marcellinus Altar Society | |
| Vickie | Narez | Treasurer | 19-Dec-18 | St. Marcellinus Altar Society | |
| Angie | Verdugo | Secretary | | St. Marcellinus Altar Society | |
| Robert | Fierro | President | | St. Marcellinus Church Holy Name Society | |
| Rudy | Torres | Treasurer | | St. Marcellinus Church Holy Name Society | |
| Claudia | Ramirez | Secretary | | St. Marcellinus Church Holy Name Society | |
| Joe | Lozano | President | 08-Jan-19 | United Family of Bristow | |
| Sofia | Gonzalez | Vice President | 08-Jan-19 | United Family of Bristow | |
| Jesus | Cervantes | Treasurer | 08-Jan-19 | United Family of Bristow | |
| Bertha | Cervantes | Secretary | 08-Jan-19 | United Family of Bristow | |
| Marylou | Vegia | President | 08-Jan-19 | Commerce Head Start - VOALA | |
| Virginia | Torres | President | | Women's Club of Commerce | |
| Tillie | Johnson | Vice President | 08-Jan-19 | Women's Club of Commerce | |
| Dolores | Gomez | Secretary | 08-Jan-19 | Women's Club of Commerce | |
| Jamie | Cadenas | President | | Women's Club of Rosewood Park | |

| | | | | | |
|---|---|---|---|---|---|
| Iduvina | Mendoza | Vice President | | Women's Club of Rosewood Park | |
| Matt | Marquez | Deputy Director of Development Services | | City of Commerce | |
| Rey | Alfonso | Assistant City Engineer | 06-Mar-19 | City of Monterey Park | |
| Amanda | Smith | Transportation Planner | | AECOM | |
| Monica | Villalobos | Design Task Lead | | AECOM | |
| Sacha | Schwarzkopf | Associate, U.D. | | AECOM | |
| Rose | Cervantes | Assistant Director of Community Development | 06-Mar-19 | City of Commerce | |
| Kansai | Uchida | Transportation Planner | | CDM/AECOM | |
| Clemente | Gonzalez | Store Manager | | Home Depot | |
| Christopher S | Foreman | President | | Robertson Properties | |
| Jay | Villasenor | General Manager | | Marie Callendars | |
| Adrian | Foley | President | | Brookfield Homes | Southland Division |
| Edna | | | | Shoe City | |
| Martha | Barajas | Property Manager | | Five-Points Center | |
| Ginny | Ball | Coalition Member | 17-Jan-19 | Whittier Chamber of Commerce | |
| Frank | Ybarra | Planning Commissioner | | City of Santa Fe Springs | Planning Commission |
| Sally | Gaitan | Traffic Commissioner | | City of Santa Fe Springs, Traffic Commission | |
| Ted | Radoumis | Commissioner | | City of Santa Fe Springs | Traffic Commission |
| Donn | Ramirez | Traffic Commissioner | | City of Santa Fe Springs, Traffic Commission | |
| Arcelia | Valenzuela | Vice Chairperson | | City of Santa Fe Springs, Traffic Commission | |
| Manuel | Zevallos | Traffic Commissioner | | City of Santa Fe Springs, Traffic Commission | |
| Mohammad | Gabry | Manager | | AIS Auto Insurance | |
| | | Manager | | Alta Dena Express | |
| Amynah | Moloo | Manager | | Ameenah Beauty & Threading Studio | |
| Ayman | | Manager | | Ayman Fashion | |
| | Kim | Manager | | B&W Cleaners | |

| | | | | | |
|---|---|---|---|---|---|
| | | Manager | | Bangles | |
| Gloria | Covarrubias | Manager | | Bank of America | |
| | | Manager | | Best Bargain | |
| Cindy | | Manager | | Big Lots | |
| Febee | Sotra | Manager | | Bombay Beauty Salon | |
| | | Manager | | Burger King | |
| | | Manager | | Cash 4 You | |
| | | Manager | | City Nails | |
| | | Manager | | DaVita Dialysis | |
| Krishna | Reddy | Manager | | Dr. Reddy Dentistry | |
| | | Manager | | Doublz | |
| | | Manager | | El Atacor | |
| | | Manager | | Fashion Q | |
| | | Manager | | Firestone Tires | |
| | | Manager | | Food 4 Less | |
| | | Manager | | Frazee Paint | |
| | | Manager | | GNC | |
| | | Manager | | Golden Optometric Group | |
| | | Manager | | H&N Tobacco | |
| | | Manager | | Home Style Donuts | |
| | | Manager | | IHOP | |
| | | Manager | | Jackson Hewitt | |
| | | Manager | | Johnny's Shrimp Boat | |
| | | Manager | | Juan Great Fiesta | |
| | | Manager | | Kragen Auto Parts | |
| | | Property Manager | | Lally Lawrence & Marshall J | |
| | | Manager | | Metro PCS | |
| | | Manager | | MJO Staffing | |
| William | Garcia | Manager | | Music Revolution | |
| | | Manager | | Papa John's Pizza | |
| | | Manager | | Pico Clothing Outlet | |
| Monica | Oviedo | Principal | 03-May-18 | Pioneer High School | |
| | | Manager | | Rent A Center | |
| | | Manager | | Rite Aid | |
| Kate | Aceves | Principal | 03-May-18 | Saint Paul High School | |
| Gina | Zemenda | Principal | 03-May-18 | Saint Pius X Parish School | |
| Richard | McDermott | Manager | | Santa Fe Kid Company | |

| | | | | | |
|---|---|---|---|---|---|
| Richard | Brown | Principal | 03-May-18 | Santa Fe Springs Christian School | |
| | | Manager | | Subway | |
| Jennifer | | Manager | | Susie's Deals | |
| | | Manager | | Tutti Frutti | |
| | | | | | |
| | | | | | |
| | | | | | |
| | | | | | |
| | | | | Washington & Norwalk Association LTD Partnership | |
| Louis | | Manager | | Washington Craft | |
| Erika | Avalos | Manager | | Winchell's Donuts | |
| | | Manager | | Women's Medical Group | |
| | | Manager | | Yummy China Cuisine | |
| | | | | | |
| | | | | | |
| | | | | Rippey Company | |
| Juan | Ruiz | | | | |
| Maria | Tamayo | | | | |
| Kenneth | Kale | | | | |
| Ralph | St. James | | | | |
| Chris | Kasteines | | | | |
| Lydia | Cosio | | | | |
| Georgina | Escalera | President | 08-Jan-19 | Commerce Evening Lions Club | |
| Daniel | Lozano | Vice President | 08-Jan-19 | Commerce Evening Lions Club | |
| Danny | Gomez | Treasurer | 08-Jan-19 | Commerce Evening Lions Club | |
| Norma Y. | Damas | Secretary | 08-Jan-19 | Commerce Evening Lions Club | |
| Ed | Miles | President | | Commerce Kids to John Hopkins | |
| Dawn | Jazirehi | Vice President | | Commerce Kids to John Hopkins | |
| Martina | Barragan | Treasurer | | Commerce Kids to John Hopkins | |

| | | | | | |
|---|---|---|---|---|---|
| Nancy | Barragan | Secretary | | Commerce Kids to John Hopkins | |
| Megan | Katerjian | Executive Director | 17-Dec-18 | Door of Hope Community Center | |
| Lydia G. | Cardenas | Treasurer | | Door of Hope Community Center | |
| Gloria I. | Munguia | Secretary | | Door of Hope Community Center | |
| Jason | Stinnett | President | 09-Jan-19 | Girl Scouts of Greater Los Angeles | |
| Cecilia | Silveyra | Vice President | | Girl Scouts of Greater Los Angeles | |
| Elizabeth | Guzman | Treasurer | | Girl Scouts of Greater Los Angeles | |
| Terry | Mercado | Secretary | | Girl Scouts of Greater Los Angeles | |
| Jose L. | Jimenez | President | 08-Jan-19 | Organization for the Physically Impaired | |
| Hector | Reyes | Vice President | 08-Jan-19 | Organization for the Physically Impaired | |
| Jose | Villa France | Treasurer | 08-Jan-19 | Organization for the Physically Impaired | |
| Silvia | Sepulveda | Secretary | 08-Jan-19 | Organization for the Physically Impaired | |
| Mary Lou | McKeever | President | | St. Marcellinus Confraternity of Christian Doctrine | |
| Mary Teresa | Ruiz | Vice President | | St. Marcellinus Confraternity of Christian Doctrine | |
| Humberto | Ramos | Treasurer | | St. Marcellinus Confraternity of Christian Doctrine | |
| Alejandro | Duarte | Secretary | | St. Marcellinus Confraternity of Christian Doctrine | |
| Maria | Ramirez | President | | Boy Scouts Troop #473 | |
| Maria | Contreras | Vice President | | Boy Scouts Troop #473 | |
| Angela | Galindo | Treasurer | | Boy Scouts Troop #473 | |

| | | | | | |
|---|---|---|---|---|---|
| Ana | Altamirano | Secretary | | Boy Scouts Troop #473 | |
| M.C. | Lopez | President | 08-Jan-19 | American Legion Post #320 | |
| Ralph | Sarabia | Vice President | 20-Dec-18 | American Legion Post #320 | |
| Less | Meza | Treasurer | 08-Jan-19 | American Legion Post #320 | |
| Joe | Flores | Secretary | 20-Dec-18 | American Legion Post #320 | |
| James A. | Barry | Treasurer | 17-Jan-19 | Commerce Industrial Council Chamber of Commerce | |
| | | Secretary | 17-Dec-18 | Commerce Industrial Council Chamber of Commerce | |
| Hop | Morrison | Treasurer | 20-Dec-18 | Rio Hondo - Vernon Rotary Club | |
| Jatinder | Singit | Member | 20-Dec-18 | Rio Hondo - Vernon Rotary Club | |
| David W. | Johnson | President | | Rotary Club of Rio Hondo/Bell Gardens/Commerce | |
| Francine | Rippy | | | | |
| Ken | Yang Woo | | | | |
| Frank & Francis | Monitto | | | | |
| Marco & Laticia | Vasquez | | | | |
| Robert | Armendariz | Planning Commissioner | 17-Jan-19 | City of South El Monte, Planning Commission | |
| Danny | Caustrita | Planning Commissioner | 17-Jan-19 | City of South El Monte, Planning Commission | |
| Murad | Minasian | Planning Commissioner | 17-Jan-19 | City of Montebello, Planning Commission | |
| Arthur | Schuelert | | | | |
| Catherine | Zepeda | | | | |
| Salvador | Hermosillo | | | | |
| Nicole | Burdette | Land Acquisition Manager | | Southland Business Group | |

| | | | | | |
|---|---|---|---|---|---|
| Alex | Montoya | Pastor | 17-Jan-19 | First Fundamental Bible Church | |
| Miguel | Anaya | Associate Pastor | 17-Jan-19 | First Fundamental Bible Church | |
| Juanito & Gloria | Igne | | | | |
| Miyuki | Kojo | | | | |
| Dave | Klinger | Vice President | | Presbyterian Intercommunity Hospital | |
| Alice | Morales | | | American Royal Petroleum | |
| Bill & Bonnie | Redcher | | | | |
| Antonio & Susan | Lopez | | | | |
| Ernesto & Aida | Correa | | | | |
| Anthony & Linda | Contreras | | | | |
| Dolores | Aguirre | | | | |
| Jean | Joseph | | | | |
| Sylvia | Puentes | Home owner | | | |
| Lupe | Kleinberg | | | | |
| Gene | Gilbert | | | | |
| Alvin & Loraine | Orr | | | | |
| Ernest | Morelos | | | | |
| Haley | Myers | Area Representative | | Office of California State Senator Tony Mendoza, District 32 | |
| Elizabeth | Delgado | Field Representative | 13-Apr-18 | Office of U.S. Senator Dianne Feinstein | |
| Gerard J. | Luna | | | | |
| Lorraine | Medina | | | | |
| Ronald | Rodarte | | | Almelia Properties LLC | |
| Mary C. | Pena | Controller | | Marie Callender's | |
| Manny | Sevalis | | | | |
| Mike | Dippipine | | | | |
| Luis | Melliz | | | California State Assembly, District 56 | Office of Assemblymember Tony Mendoza |
| Tisha | Cabezas | Marketing Manager | | Montebello Town Center | |
| Gregory | Millsap | Mall Manager | 12-Feb-19 | The Shops at Montebello | |

| | | | | | |
|---|---|---|---|---|---|
| Andrew | Chern | Chairman of the Board | | Panda Restaurant Group, Inc. | |
| Janet | Chin | President | 08-May-18 | Garvey School Board | |
| Keno | Deary, Sr. | Traffic Commissioner | | City of Rosemead | |
| Ying Ming | Huang | Property Owner | | Double Tree Hotel | |
| CF | Lee | President | 08-May-18 | University of the West | |
| Jorge | Lopez | Store Manager | | Walmart | Store 5154 |
| Michael | Thomas | General Manager | | Double Tree Hotel | |
| Marissa | Castro-Salvati | Executive Director | 17-Jan-19 | Rosemead Chamber of Commerce | |
| Amy | Wu | Property Owner | | Holiday Inn Express | |
| Jeanne | Minaoka | Apartment Owner | | | |
| Larry | Kojo | | | | |
| Pat | Lokken | Owner | | Pat Lokken Real Estate | |
| Kenyon | Wu | | | | |
| Ron | Rodarte | | | Al's Auto Spa LLC | |
| Kathy | Tortorue | | | | |
| Phillip | Nazaroff | Property Owner | | Progressive Allrance Investments, LP | |
| Arthur & Nicole | Schulert | | | | |
| Estela | Chavez | | | | |
| Barbara | Grijalua | | | | |
| Sal | Heimusillo | home owner | | | |
| Chris | Gryalver | | | | |
| Edward | D'Comicero | | | | |
| Hernan | Meja | | | | |
| Janice | Neimcast | | | | |
| Michael | Di Peppino | representative | | | |
| Joe | Santillan | | | | |
| Barbara | Contreras Rapisarda | Councilmember | 23-Jan-19 | City of Pico Rivera | |
| Melanie | Coward | Executive Director | 17-Jan-19 | Pico Rivera Chamber of Commerce | |
| Susana C. | Lozano | Chairman | | Pico Rivera Historical Museum | |
| Reynaldo | Reyes | Principal | 03-May-18 | Ruben Salazar Continuation High School | |
| David | Duenas | | | Duenas David J. Optomitrist | |

| | | | | |
|---|---|---|---|---|
| Benjamin | Escobedo | | California State Assembly, District 49 | Office of Assemblymember Mike Eng |
| Connie | Lopez | | California State Assembly, District 49 | Office of Assemblymember Mik Eng |
| Maria J. | Garcia | | | |
| Mary Lou | Gallegos | | | |
| Estella | Contreras | | | |
| Esperanza | Chavez | | | |
| Jose | Jimenez | | | |
| Jay | Omara | | | |
| Ray & Blanche | Vizzini | | | |
| Maria | Neri | | | |
| Henry | Hirose | | | |
| Annie | Espinoza | | | |
| Dikran | Harutiunian | | Garfield Car Wash | |
| Santos | Dominguez | | Pico Rivera Gardens | |
| Michael | Stock | Owner | Pico Rivera Gardens | |
| Brenda & Andrea | Theriof | | | |
| Luis | Atilano | | | |
| Richard | onon | Member | El Monte Meadows, LLC | |
| Benito | Mesa | | | |
| Martha | Martinez | | | |
| Carlos | Reyna | | | |
| Thomas | Wong | Environmental Commissioner | City of Monterey Park | Environmental Commission |
| Sal & Jackie | Serio | | | |
| Maria | Lawlar | | | |
| Henry & Maria | Cruz | | | |
| Robert | Bertrand | | | |
| Janet | Tu | | | |
| Jesus & Graciela | Viramontes | | | |
| Oscar & Eva | Lopez | | | |
| Juanita | Franco | Controller | Cinema Secrets | |
| Edmundo & Cecilia | Macias | | | |
| Connie | Lizagarra | | Our Lady of the Miraculous Medal School | |

| | | |
|---|---|---|
| Joe | Avila | |
| Miguel | Hernandez | |
| Cesar | Polanco | |
| Gustavo & Eleana | Martinez | |
| Richard | Estrada | |
| Jane | Nomorra | |
| Jesus | Garcia | |
| Maria | Juarez | |
| Steven & Delia | Pazlich | |
| Jesus & Rita | Santillan | |
| Artun & Gonca | Dilaveroglu | |
| Shannon | O'Shea | |
| Mike | Paik | |
| John | Lopez | |
| Mary Jane | Arragon | |
| Mario | Trejo | |
| Dickie | Matheson | |
| Bert | Inouye | |
| Young | Chung | |
| John & Adela | Galvan | |
| Joseph | Wilson | |
| Rodney | Silos | |
| Elio | Zavala | |
| Raul & Alex | Montez | |
| Julie | Trujillo | |
| John & Pat | Gonzalez | |
| Seyoung | Chung | |
| Jose & Laura | Miranda | |
| Jackie | Pulido | Community Manager |
| Fredrick | McGee | |
| Robert | Foster | |
| Tats | Gotanda | Home Owner |
| Tressa | Anabelle | |
| Carmela | Hobley | |
| Teresa | Rielle-Sebastian | |
| Ernst & Rosina | Renezeder | |
| Fermin & Celia | Delgado | |

| | |
|---|---|
| Our Lady of the Miraculous Medal School | |
| | |
| | |
| | |
| | |
| | |
| | |
| | |
| | |
| | |
| | |
| | |
| | |
| | |
| | |
| | |
| | |
| House Real Investment Inc. | |
| | |
| | |
| | |
| | |
| | |
| | |
| | |
| | |
| | |
| Somerset Apartment Homes | |
| Somerset Apartment Homes | |
| | |
| | |
| | |
| | |
| | |
| | |

| | | | | | |
|---|---|---|---|---|---|
| Martin | Baca | | | | |
| Ernest | Rodriguez | Home Owner | | | |
| Edward & Margarita | Moya | | | | |
| Delia | Thornton | | | | |
| Armando | Rangel | | | | |
| Enrique & Cynthia | Altamirano | | | | |
| | | | | Waba Grill | |
| Paz | Sanchez | | | | |
| Fred | Sornoso | | 17-Jan-19 | Monterey Park Chamber of Commerce | |
| Hector | | | | | |
| | | Community Relations Disvision | | Vestar California XXVI LLC. | |
| | | Manager | | Walmart Real Estate Business | |
| Patricia | Martin | | | | |
| Hector & Yolanda | Villanueva | | | | |
| Carlos | Hernandez | | | | |
| Jesus | Hernandez | | | | |
| Ernesto & Rosa | Macias | | | | |
| Carlos | Garcia | | | | |
| Jeanne | Iloff | | | | |
| Rose | Jimenez | | | | |
| Shirley, Diana & King | Hu | | | | |
| Elya | Jatilo | | | | |
| Bradley | Pease | | | | |
| David | Chien | | | | |
| Martha | Adair | | | | |
| Art | Fong | | | | |
| Conrad & Esther | Sanchez | | | | |
| Adrian & Obdulia | Bernal | | | | |
| Porfirio & Lidia | Flores | | | | |
| Rosa | Becerra | | | | |
| Joseph & Rebecca | Barnes | | | | |
| Tom & Leticia | Flores | | | | |
| Ruby | Bullesteros | | | | |
| John & Sophia | Karpontinies | | | John's Burgers | |
| David & Carmen | Cruz | | | | |
| Robert | Lopez | Operations Manager | | Macerich Management Company | |

| | | | | | |
|---|---|---|---|---|---|
| Rosanna | Lau | | | Garfield Cleaners | |
| Sergio | Lopez | | | | |
| Leslie | Campo | | | | |
| Mike | Spence | Chief of Staff | | California State Assembly, District 60 | Office of Assemblymember Curt Hagman |
| Larry | Nichols | | | | |
| Myrna | Rivera Cote | Superintendent | 18-Jan-19 | El Rancho Unified School District | |
| Marisa | Creter | Executive Director | | San Gabriel Valley Council of Governments | |
| Lorin & Kevin | Smith | Owners | | Dal Rae Restaurant | |
| Eddie F. | Garcia | | | | |
| Kenneth | Geer | | | | |
| Laurence | Mackel | | | | |
| Rosario | Morales | | | | |
| Daniel & Roseanne | Ojeda | | | | |
| Jui Ing | Chien | Park Planner | | County of Los Angeles Department of Parks and Recreation | |
| Joyce | Gibson | | | County of Los Angeles Department of Parks and Recreation | |
| Dale | Hall | | | County of Los Angeles Department of Parks and Recreation | |
| George & Carolina | Mills | | | | |
| Azela | Verbugo | | | | |
| Sanjay | Patel | | | Roadway Inn | |
| Cliff | Crowe | | | Ramcar Batteries | |
| Peter A. | Delgado | | | Commerce Casino | |
| Nancy | Meriolino | | | Ceilings Plus | |
| Jim | Leimkuhler | | | Progressive Produce | |
| Mike | Arviso | | | Commerce Electric | |
| Michelle | De Santiago | Field Representative | | California State Assembly, District 50 | Office of Assemblymember De La Torre |
| Barbara | Rush | | | | |

| | | | | | |
|---|---|---|---|---|---|
| Angie | Seibahan | | | Nunee's Salon | |
| Rosalinda | Norona | | | | |
| Tim | Mata | | | | |
| Alberto | Perez | | | | |
| Bismarck & Daisy | Estrada | | | | |
| Marco | Anderson | Senior Regional Planner | 17-Jan-18 | Southern California Association of Governments (SCAG) | |
| Richard | | | | Garfield Hand Car Wash | |
| Hisayo & Lisa | Maki | | | | |
| Elizabeth | Perez | | | Somerset Apartment Homes | |
| Anna | Jauregui | | | | |
| Letty | Arellano | | | | |
| Carlos | Saxto | | | | |
| Nune | Vartevangon | | | | |
| Violet | Moreno | | | | |
| Marie | Theriot | | | | |
| Virginia | Mauna | | | | |
| Ofelia | Calderon | | | | |
| Mary Jane | Aragon | | | | |
| Joseph | Avila | | | | |
| Gina | Espinoa | | | | |
| Dan & Teresita | Morales | | | | |
| Luis | | | | | |
| Oscar | Lau | | | | |
| Beatrice | Gonzalez | | | | |
| Linda | Lopez | | | | |
| Alice | Peterson | | | | |
| Raymond | Moreno | | | | |
| Robert | Fableo | | | | |
| Phillip | Rodriguez | | | | |
| Dayna | Zamora | | | | |
| Mike & Rosemary | Torres | | 15-Jan-19 | Alliance for a United Montebello/SR-60 | |
| Rosendo | Avila | | | | |
| Veronica | Garcia | | | | |
| Daniel | Leon | | | | |
| Darrell | Heacock | | | | |
| Pat | Gonzales | | | | |
| Rachel | Terrozon | | | | |

| | | | | | |
|---|---|---|---|---|---|
| John | Garcia | | | | |
| Antonio | Hernandez | | | | |
| Steve | Kim | | | | |
| Jay & Jill | Nomura | | | M's Flowers | |
| Martha | Zamora | | | | |
| Richard | Espinoza | | | | |
| John | Lopez | | | | |
| Rowena | Lau | Sanitary Engineer Associate | | City of Los Angeles | Department of Public Works |
| Arlene | McLeod | | | | |
| Larry | Salazar | Chairman | 15-Jan-19 | Alliance for a United Montebello | |
| Pam | Fong | | | | |
| Phillip | Lopez | | | | |
| Raj | Patel | | | | |
| Cynthia | Figueroa | | | | |
| Edgar | Gonzalez | | | | |
| Eren | Clift | | | | |
| Mercy | Martinez | | | | |
| George | Martinez | | | | |
| Virginia | Lawlar | | | | |
| Patricia | Salcido | | | | |
| Gabriel & Gloria | Lopez | | | | |
| Aaron | Cornell | | | | |
| Claudia | Chacon | | | | |
| Leonel | Aviles | | | McDonald's | |
| Tressa | Annabel | | | | |
| Miguel | Adame | | | | |
| Frank & Gloria | Lopez | | | | |
| Gregory | Salcido | | | | |
| Maggie | Gonzales | | | | |
| Connie | Gonzales | | | | |
| Kristy | Hidalgo | | | | |
| Tish | Martinez | | | | |
| Freddy | Caraballo | | | | |
| Gabriela | Castro | | | King Taco | |
| Melody | Silva | | | | |
| Yolanda | Becerra | | | | |
| Ricardo | Palma | | | | |
| Nedra | Brown | | | | |
| Margaret | Lawlar | | | | |
| Paula | Murga | | | | |

| | | |
|---|---|---|
| Bobby | Arredondo | |
| Michael | Seitz | |
| Gregory | Seitz | |
| Lauren | Guevara | |
| Sandra | Guerrero | |
| Rolando | Barbero | |
| Jackely | Nevares | |
| Lydia | Diaz | |
| Gloria | Cardona | |
| Luis | Avida | |
| Jesus | Hernandez | |
| Regina | Acosta | |
| Delia | Pavlich | |
| M. | Mireles | |
| Alfred | Delgado | |
| Karla | Nuno | |
| Maria | Murillo | |
| Miguel | Paz | |
| Maria | Rodriguez | |
| Miguel | Castro | |
| Rogelio & Socorro | Berrera | |
| Sal | Haro | |
| Joann | Rivera | |
| Karen | Herrera | |
| Martin | Gutierrez | |
| John | Nuno | |
| Joe | Varela | |
| | | |
| Martha | Moreno | |
| Al | Perez | |
| Salvador | Rodriguez | |
| Jonathan | Carbajal | |
| Steve & Tim | Hinson | Business Representative |
| Joseph | Gonzales | |
| Julia | Stack | |
| Melinda | Klein | |

| | |
|---|---|
| | |
| | |
| | |
| | |
| | |
| | |
| | |
| | |
| | |
| | |
| | |
| | |
| | |
| | |
| | |
| | |
| | |
| | |
| | |
| | |
| | |
| | |
| | |
| | |
| | |
| | |
| Lowes HIW Inc. | Community Relations |
| County of Los Angeles Dept. Parks & Rec | Whittier Narrows Park |
| | |
| | |
| | |
| International Association of Sheet Metal, Air, Rail, Transportation Workers | |
| | |
| | |
| | |

| | | | | | |
|---|---|---|---|---|---|
| Guillermo | Delgadillo | | | | |
| Michael | Pugrad | | | | |
| Joe Anthony | Garza | | | | |
| Arleen | Asadoorian | | | | |
| Humberto | Avarez | | | | |
| Ector | Rodriguez | | | | |
| Ted | Dayle | | | | |
| Bryce | Benson | Manager | | Office of Govenor Schwartzeneger | External Affairs |
| Eduardo & Mirna | Torres | | | | |
| Ana | Rosales | | | | |
| Alice | Martinez | | | | |
| Joseph | Palombi | Land Use Planner | | Latham & Watkins | |
| James | Sera | Instructor | 15-Jan-19 | California State University Los Angeles | |
| Dean | Cochran | Principal | 03-May-18 | Rio Vista Elementary School | |
| Jim | Osborn | Past President | 17-Jan-19 | Pico Rivera Chamber of Commerce | |
| K. | Goyenaga | Principal | 03-May-18 | North Park Middle School | |
| Eulisses | | | | El Rodeo | |
| Kindy | Hohman | Property Manager | | Vestar Properties, Inc. | |
| James | Thornton, Jr. | | | Los Angeles County Sheriff's Department | |
| Jeremiah | Rodriguez | Planning Commissioner | | City of Pico Rivera, Planning Commission | |
| Seferino | | | | El Rodeo | |
| Marvin | Rodriguez | | | | |
| | | | | Preferred Bank | |
| | | | | Jack in the Box | |
| | | | | Wells Fargo Bank | |
| | | | | Supercuts | |
| | | | | The Nail Spa | |
| | | | | Verizon Wireless | |
| | | | | Mariscos La Sirenita | |
| | | | | Del Taco | |
| | | | | Party City | |
| Ron | Ross | | | Wendy's Restaurant | |

| | | |
|---|---|---|
| Quin | Linnborn | Marketing Manager |
| | | |
| | | |
| | |

| | | | | | |
|---|---|---|---|---|---|
| | | | | Panda Express Restaurant | |
| | | Business Owner | | Fred Loya Insurance | |
| | | Business Owner | | Wing Stop | |
| | | Business Owner | | BlizzBerry Frozen Yogurt | |
| | | Business Owner | | Rubio's Mexican Grill | |
| | | Business Owner | | Round Table Pizza | |
| | | Business Owner | | Chase Bank | |
| | | Business Owner | | King Taco Restaurant | |
| | | Business Owner | | Wienerschnitzel | |
| | | Business Owner | | McDonald's | |
| | | Business Owner | | Sizzler Restaurant | |
| | | Business Owner | | Radio Shack | |
| | | Business Owner | | J B Liquor & Jr Market | |
| | | Business Owner | | Top Line Nails & Spa | |
| | | Business Owner | | H&R Block | |
| | | Business Owner | | Speedy Cash | |
| Dagoberto | Jauredui | | | | |
| D. Douglas | Morrow | | | Morrow Mortuary | |
| Rene | Dome | | | Morrow Mortuary | |
| Albert F. | Morales | | | | |
| Daniel & Carla | Gomez | | | | |
| Nick & Rahda | Pema | | | | |
| Leonardo & Rosa | Valles | | | | |
| Harold | Peterson | | | | |
| Javier | Felix | | | | |
| Steve D. | Sanchez | Service Area Lieutenant | | Pico Rivera Sheriffs Station | |
| Marta | Reyes | | | | |
| Robert L. | Jackson | | | | |
| Roland & Bertha | Perez | | | | |
| Al | Munoz | | | | |
| Susan | Mizukami | | | | |
| Brandon | Ferris | | | | |
| Lillian | Maldonado French | Superintendent | 08-May-18 | Mountain View Elementary School District | |
| Patsy | Sutley | Board Member | | Mountain View Elementary School District | |

| | | | | | |
|---|---|---|---|---|---|
| Adam | Carranza | Board Member | | Mountain View Elementary School District | |
| Judy | Rankin | | | | |
| Carlos | Cruz | Community Outreach Specialist | | Rotary Club of Pico Rivera / Mexican American Opportunity Foundation | |
| Dan & Anna | De Leon | | | | |
| Roberta | Ochoa | Realtor | | Henry Nunez Real Estate Associates | |
| Jose | Olvera | | | | |
| Gay | Harvard | Interim Superintendent | 08-May-18 | Los Angeles Unified School District | District 3 |
| James | Enriquez, P.E. | Director, Public Works | 24-Jan-19 | City of El Monte | |
| Abdul | Danishwar | Environmental Engineer | | City of Los Angeles | Department of Public Works |
| Nasir | Emami | | | City of Los Angeles | |
| Eyvonne | Drummonds | Air Quality Specialist | | Southern California Air Quality Management District | |
| Manny | Cajucen | | | City of Los Angeles | |
| Carlos D. | Santos | | | Los Angeles Regional Water Quality Control Board | |
| Cecilia | Baker | | | | |
| Dolores | Suarez | | | | |
| Felicita | Garcia | | | | |
| Iliana | Garcia | Student Trustee | | | |
| Melissa | Serrato | | | | |
| Joyce | Low | | | | |
| Sheila | Lynch | | | Rio Hondo Community College | |
| Lydia | Gonzalez | | | Rio Hondo Community College | |
| Connie | Ortiz | | | | |
| Vern | Padgett | | | Rio Hondo Community College | |
| Hannah | Pastrano | | | Rio Hondo Community College | |

| | | | | | |
|---|---|---|---|---|---|
| Tony | Kochinas | | | City of Los Angeles | Community Development Department |
| Fernando | Gonzales | | | City of Los Angeles | Bureau of Sanitation |
| Gay | Havard | Superintendent | 24-Apr-18 | Los Angeles Unified School District | |
| Michael | Thomas | Metro Batallion Chief | | Los Angeles Fire Department | |
| Charley | Mims | Executive Board member | | SEIU 721 | |
| Cori | Sieger | | | Transportation Security Administration | |
| Gloria | Lamas | Vice President | 15-Jan-19 | Associated Student Union - East LA College | |
| Jorge | Vera | President | 15-Jan-19 | Associated Student Union - East LA College | |
| Robert | Garcia | | 18-Jan-19 | Associated Student Union - East LA College | |
| Lovette | Rodriguez | Treasurer | 18-Jan-19 | Associated Student Union - East LA College | |
| Alejandra | Adame Pulido | Secretary | 15-Jan-19 | Associated Student Union - East LA College | |
| Stephanie | Michale Mencos | Chief Delegate | 15-Jan-19 | Associated Student Union - East LA College | |
| Rosemary | Brown | | | | |
| Mike | Flores | | | | |
| John P. | Garcia | | | Alliance for a United Montebello | |
| Paul L. | Talbot | Principal | | Gateway Consultants | |
| Milton | Lum | Senior Principal Engineer | | Raytheon Company | Space and Airborne Systems |
| Kevin | McDonald | Deputy Executive Director | | Foothill Transit | |
| Richard | Chen | Realtor | | Empire Realty Group | |
| Gloria | Martinez | | | | |

| | | | | | |
|---|---|---|---|---|---|
| Raymond | Rodriguez | | | | |
| Stephen | Legaspi | | | | |
| Antonio & Ana Maria | Velasquez | | | | |
| Margot | Eiser | | | | |
| Miguel | Lora | | | | |
| Jose M. | Rodriguez | Project Manager | | Hogle-Ireland/ MIG | |
| Bill & Jean | Takeuch | | | | |
| Anna | Garcia | | | | |
| Beverly | Franco | | | | |
| Lotus | Lim | | | Taiwan Daily | |
| Lannette & Valia | Elliott | | | | |
| Mario | Nicolin | | | | |
| Joseph & Carmen | Mayforena | | | | |
| Art & Ed | Alcantara | | | | |
| David | Liu | Councilmember | 24-Jan-19 | City of Diamond Bar | |
| Loretta | Rinbany | | | | |
| Lola | Garcia | | | | |
| Jesse | Loera | | | | |
| Linda | Bozician | | | | |
| Raul | Hurtado | | | | |
| Henry | Madrid | President | | MGC | |
| Xavier | Arambula | | | | |
| Norma | Vargas | | | | |
| Chris | MacKechnie | Planner | | Long Beach Transit | |
| Daniel Y. | Chung | President | | A1A Engineering & Construction Inc. | |
| J & Marlon | Ruiz | | | | |
| M. & Gloria | Banting | | | | |
| Joseph & Sandy | Fuentes | | | | |
| Gerald J. | Pass | | | Friends4exporail.org | |
| E. Salvador | Hernandez | | | | |
| Linda | Vidal | | | | |
| Jesus | Jauregui | | | | |
| Eric | Wiebke | | | Willdan Engineering | |
| Nice | Medina | | | | |
| Steve & Sara | Krelle | | | | |
| Alan | Lin P.E. | Transportation Engineer | | California Department of Transportation (Caltrans) District 7 | |
| Jerry | Jones | | | | |
| Christian | Arias | | | | |

| | | | | | |
|---|---|---|---|---|---|
| David | Loth | | | | |
| Joseph | Legaspi | Senior Field Representative | | California State Assembly, District 58 | Office of Assemblymember Charles Calderon |
| Noe | Sosa | | | | |
| Eric | Ton | | | | |
| Erick | Olmos | | | | |
| Carlos | Segouia | | | | |
| Marlene | Gamez | | | | |
| Sergio | Lopez | | | | |
| Guadalupe | Lira | | | | |
| Jason | Chen | | | | |
| Sapphia | Dai | | | | |
| Erika | Ocegueda | | | | |
| Yesenia | Sanjuan | | | | |
| Luis | Portillo-Hernandez | | | | |
| Christian | Beltran | | | | |
| Mannuel N | Roman | | | | |
| Cristina | Escamilla | | | | |
| Melissa | Ledesma | | | | |
| Wei | Cho | | | | |
| Socorro | Martinez | | | | |
| Marie | Cobian | Planner | | City of Los Angeles | Department of City Planning |
| Robert | Marquez | | | | |
| Debbie | Buck | | | South El Monte High School | |
| J. Steve | Garcia | | | South El Monte High School | |
| Gabriel | Flores | | | South El Monte High School | |
| Kevin | de Leon | Senator | 28-Dec-18 | Office of California State Senator Kevin de León, District 24 | |
| Roger | Hernandez | Assemblymember | | California State Assembly, District 57 | |
| Ricardo | Lara | Assemblymember | | California State Assembly, District 50 | |
| Fernando | Vasquez | Councilmember | 15-Jan-19 | City of Downey | |
| Tzeitel | Paras-Caracci | Councilmember | 15-Jan-19 | City of Duarte | |
| James | Gomez | Councilmember | 23-Jan-19 | City of La Habra | |

| | | | | | |
|---|---|---|---|---|---|
| Brian | Bergman | Mayor | 23-Jan-19 | City of La Habra Heights | |
| David R. | Gutierrez | Mayor | 23-Jan-19 | City of San Gabriel | |
| Juli | Costanzo | Councilmember | 23-Jan-19 | City of San Gabriel | |
| Jerry | Brown | Governor | 27-Dec-18 | Office of California State Governor Jerry Brown | |
| Joseph | Wong | Traffic Commissioner | | City of Rosemead, Traffic Commission | |
| Gregory | Berg | Traffic Commissioner | | City of Santa Fe Springs | Traffic Commission |
| R.D. | McDonnell | Vice Chair, Planning Commission | 17-Jan-19 | City of Whittier | Planning Commission |
| Carol | McGranahan | Assistant Vice President | | Wells Fargo Bank | |
| Noe | Negrete | Director, Public Works | 06-Mar-19 | City of Santa Fe Springs | |
| Kevin | Devlin | | | | |
| Cindy | Caldera | Administrative Specialist | 04-Feb-19 | San Gabriel Valley Economic Partnership | |
| | | | | Poly-Tech Dental Studio Inc. | |
| | | | | Jimmy's Golf Inc. | |
| | | | | Kuan's Restaurant | |
| | | | | Jack in the Box | |
| | | | | Chevron | |
| | | | | K Liquor Market | |
| | | | | Canton City Restaurant | |
| | | | | Jack in the Box | |
| | | | | Hensel Gardens Apartments | |
| | | | | Cucchiarella Transmissions | |
| | | | | Jack in the Box | |
| | | | | Nighswonger Construction Inc. | |
| | | | | Scully Transportation | |
| | | | | California Burgers | |
| | | | | Jim's Burgers & Mexican Food | |
| Robert & Mary E. | Suarz | | | | |

| | | | | |
|---|---|---|---|---|
| | | | | Bank of America |
| | | | | Bright Health Physicians of Presbyterian: Intercommunity Hospital |
| | | | | Express Pipe & Supply Co. |
| | | | | Golden West Coach Inc. |
| | | | | Advanced Lift Motors |
| | | | | R & J Paper Box |
| | | | | Del Taco |
| | | | | Carl's Jr. |
| | | | | Starbucks |
| | | | | ALR Construction |
| | | | | CARE Ambulance-Whittier Station |
| | | | | Bright Health Physicians |
| | | | | A1 Restaurant |
| | | | | |
| | | | | |
| | | | | |
| | | | | |
| | | | | |
| | | | | |
| Samuel | V. | | | |
| | | | 08-Jan-19 | Teamsters 986 Meeting Hall |
| | | | | Golfland |
| | | | | CAR Enterprise |
| | | | | Mobile Gas Station |
| Jose | Rodriguez | General Manager | | Lowes |
| Maria | Montes | | | |
| Marissa | King | | | |
| Peter | Reich | Law Faculty Member | | Whittier Law School |
| Amanda | Amiel | | | |

| | | | | | |
|---|---|---|---|---|---|
| Kimberly | Aguine | District Representative | | Office of California Congresswoman Linda Sanchez, District 38 | Office of Congressmember Grace Napolitano |
| Maria | Unzueta | Field Representative | | California State Assembly, District 49 | Office of Assemblymember Mike Eng |
| Robert | Garcia | Associate Civil Engineer | | City of Santa Fe Springs | |
| Andy | Lazzaretto | | | City of Santa Fe Springs | |
| | Tianzhichen | | | | |
| Nicole | Natividad | | | | |
| George | Benitez | | | | |
| Qing | Peng Chen | | | | |
| Edwardo | Anguiano | | | | |
| Nunez | Aleyandia | | | | |
| Carlos | Padilla | | | | |
| Sarahi | Baeza | | | | |
| Mayra | Fierros | | | | |
| John | Valenzuela | | | | |
| Roger | Pena | | | | |
| Natalie | Saenz | Event & Member Services Coordinator | 17-Jan-19 | Whittier Area Chamber of Commerce | |
| Mary Ann | Bakotich | Executive Director | 17-Jan-19 | Pico Rivera Chamber of Commerce | |
| Amy | Wu | Emeritus President | 17-Jan-19 | Rosemead Chamber of Commerce | |
| Lori | Craven-Doss | Special Events Chair/ Vice President | 17-Jan-19 | Rosemead Chamber of Commerce | |
| | | | | | |
| | | | | | |
| | | | | | |
| Mario | De La Torre | Councilmember | 23-Jan-19 | City of San Gabriel | |
| Juanita A. | Trujillo | Mayor | 15-Jan-19 | City of Santa Fe Springs | |
| Randall | Courtney | | | RedShirtPrinting.com | |
| Andre | Martinez | | | CalMet Services, Inc. | |
| Kathy | Salazar | Executive Director | | MELA Counseling Services Center, Inc. | |

| | | | | | |
|---|---|---|---|---|---|
| Alexis | Navarro | Associate Professor | 18-Jan-19 | East Los Angeles College | |
| Charles | Munoz | | | Los Angeles Times | |
| F. Richard | Jones | Mayor | | City of Fullerton | |
| Alice | Tolar | | | Los Angeles County Metropolitan Transportation Authority (Metro) | |
| Carina | Lieu | | | Los Angeles County Metropolitan Transportation Authority (Metro) | |
| Ivan | Carrillo | | | Office of Assemblyman Ricardo Lara | |
| Paul | Wang | | | Valtra, Inc. | |
| Donna | Duncan | | | Greater El Monte Escrow Corp. | |
| Bronwen | Trice | | 25-Jan-19 | LA County County Metropolitan Transportation Authority | |
| Tiffany | Young | | | Rodisson Hotel and Suites | |
| Kinya | Claiborne | | | | |
| Trish | Gluck | | | | |
| Mitch | Howard | | | | |
| Tomas | Duran | | | City of Whittier | |
| Eric | Holguin | | | | |
| Kai-Hsu | Wu | | | | |
| Jojo | Covington | | | | |
| Tony | Mendoza | | | | |
| Jaime | Lopez | | | | |
| Denis | Tisdale | | | | |
| Deborah | Ruppert | | | | |
| Ray | Bullard | | | | |
| David | Shaw | | | | |
| Simon S | Oh | | | | |
| Vito | Grillo | | | | |
| Darryl | Griffen | | | | |
| Kenneth K. | Welsh | | | | |
| Amanda | Munoz | | | | |

| | | | | | |
|---|---|---|---|---|---|
| Steveland | Harris | | | | |
| Phyllis | Arispe | | | | |
| Willima | Greer | | | | |
| Heather | Martinelli | | | DC&E Planning Center | |
| Bart | Reed | | | Transit Coalition | |
| Andrew | De Leon | | | | |
| Tony | Leal | | | | |
| David | Biggs | City Administrator | | City of Montebello | |
| Damien | Arrula | Economic Development Director | | City of El Monte | |
| Manuel | Carmona | Management Assistant/Project Manager | | City of El Monte | |
| Eric | Hernandez | Intern | | City of Whittier | |
| Ali | Poosti | Assistant Division Manager | | City of Los Angeles | |
| Joe | Beaty | Associate Engineer | | Municipal Water District | |
| Wayne | Bergeron | | | City of Santa Fe Springs | |
| Carina V. | Lieu | Field Representative | | Office of Congressmember Judy Chu, District 27 | |
| Mitch | Slagerman | | | | |
| Marian | Kane | | | City of Industry | |
| Upendra | Joshi | | | CNG Engineering | |
| Clem | Calvillo | | | CNG Engineering | |
| Dale | Masl | | | CNG Engineering | |
| Chris | Pappas | | | URS, Inc. | |
| Mary | Nguyen | Environmental Protection Specialist | 22-Apr-19 | Federal Transit Administration | |
| Dolores | Galindo | | | | |
| Charles C. | Mack | Legislative Representative | | United Transportation Union | |
| Robert A. | Holmquist | Associate Principal | | ARUP | |
| Luis | Rodriguez | Field Representative | | Office of Assemblymember Charles Calderon, 58th District | |
| Jonathan & Linda | Vieg | | | | |
| Linda | Erubson | | | | |

| | | | | | |
|---|---|---|---|---|---|
| Jerard | Wright | | 17-Jan-19 | Sierra Club Angeles Chapter | Transportation Committee |
| Charles | Bennett | | | Better Whittier Transit Now | |
| Tim | Chang | | | | |
| Juan | Loza | | | | |
| Guillermo & Mary | Ferrano | | | | |
| Irene | Balboa Mack | | | Union Pacific Railroad | |
| Jack | Mires | | | | |
| John | Quintana | | | | |
| Paras | Sharma | | | The G Crew | |
| Alex | Magana | | | | |
| Yvonne | Watson | | | Sierra Club | |
| Esteban | Rodriguez | | | | |
| Gloria | Rivera | | | | |
| Alyce | Guerrola | | | | |
| Gloria | Moody | | | | |
| Richard | Gasnea | | | | |
| Tony | Moreno | | | City of La Mirada | |
| Adolph & Auxilia | Ponce | | | Montebello Silver Years Senior Club | |
| Adam | I. | | | | |
| Edwin | Valencia | Principal | | Arroyo Strategy Group | |
| Raymond | Almanza | | | Del Angel Dignity Memorial | |
| Liz | Gonzalez | | | | |
| Roberto | Hernandez | | | | |
| Marisa B. | Hernandez | | | Los Nietos School Board | |
| | | | | ARCO | |
| Adam | Marvel | | | | |
| Arnold | Luft | | | ARUP | |
| Daniel | Lopez | | | Montebello Bicycle Coalition | |
| Laura | Bribiescas | | | | |
| Isaas | Chu | | | Transition Whittier | |
| Alex | Czerwinsor | | | | |
| M. | D. | | | | |
| Carol | Weber | | | | |
| Clem | Magana | | | | |

| | | | | | |
|---|---|---|---|---|---|
| Guadalupe | Medrano | | | | |
| Dana | Smith | | 19-Feb-19 | Johnson Fain | |
| Tom | Williams | | | | |
| Michael C. | Clark | | | | |
| Michael | Milroy | | | | |
| Darrell | Clarke | | | | |
| Jack | Hadjinian | Councilmember | 04-Apr-19 | City of Montebello | |
| John | Buchanan | Mayor | 23-Jan-19 | City of Sierra Madre | |
| Oscar | Landeros | | 18-Jan-19 | East Los Angeles College | |
| Jessica G. | Ortiz | Regional Vice President | | Primerica | |
| James | Chen | Premier Banker | | East West Bank | |
| Eydie | Y. | | | | |
| Bob | M. | | | | |
| Angel | Miranda | | | Poly-Tech Dental Studio Inc. | |
| Jesus | Arellano | | | Poly-Tech Dental Studio Inc. | |
| Patricia | Alarcon | | | University of Southern California | Local Governments Relations |
| Amiya | Moretta | | | | |
| Zach | Dolorenen | | | | |
| Kimberly | Gray | | | | |
| Alyssa | Perez | | | | |
| Wyatt | Bradley | | | | |
| John | Lisowski | | | | |
| Willie | O'Malley | | | | |
| Gilberto | Hernandez | | | | |
| Leah | Zawalnicki | | | | |
| Kenia | Saldana | | | | |
| Ruby | Acevedo | | | | |
| Bobbi | Mendoza | | | | |
| Jonathan Rex | Bartuzih | | | | |
| Itvana | Cameron | | | | |
| Nicolette | Sugarman | | | | |
| Ardan | Alvarez | | | | |
| Lane | Bullry | | | | |
| Walter | Hughes | | | Office of Senator Ed Hernandez | |
| Rob | Charles | District Director | | Office of Senator Ed Hernandez | Distrcit Office |

| | | | | | |
|---|---|---|---|---|---|
| David | Cushing | Airports District Office Manager | | United States Department of Transportation, Los Angeles Airports District Office | Federal Aviation Administration |
| Dawn | Kukla | Senior Environmental Planner | | Caltrans | |
| Carmen | Santiago-Ocasio | Remedial Project Manager | 18-May-18 | United States Environmental Protection Agency (EPA) | Region 9 |
| Janet | Magnuson | | | United States Environmental Protection Agency (EPA) | Region 9 |
| Carolyn | Mulvihill | Environmental Protection Specialist | | United States Environmental Protection Agency (EPA) | Region 9 |
| Henry | Aguila | | | | |
| David | Bui | Senior Vice President | 25-Jan-19 | Majestic Realty | |
| Fran | Inman | | | Majestic Realty | |
| Eric | Matsuoka | | | | |
| Cynthia | Kurtz | | | | |
| L.M. Krueger | Prelesnik | | | | |
| Chris | S | | | | |
| Roman | | | | | |
| Seabreeze | | | | | |
| Lloyd | Kaneko | | | | |
| Laura | | | | | |
| Maria | Gutierrez | | | | |
| Bart | Patel | Mayor Pro Tem | 15-Jan-19 | City of El Monte | |
| Victoria | Martinez | Councilmember | 15-Jan-19 | City of El Monte | |
| Paul | Talbot | City Manager | 24-Jan-19 | City of Monterey Park | |
| Ron | Bates | | | | |
| Nomadic | Angelino | | | | |
| Antonio Lowry | Edward | | | | |
| Debbie | Trapani | | | Fast Tech Structures | |
| Desarae | Junes | | | Los Angeles County Metropolitan Transportation Authority (Metro) | |

| | | | | | |
|---|---|---|---|---|---|
| Martha | Welborne | Executive Director of Countywide Planning | | Los Angeles County Metropolitan Transportation Authority (Metro) | |
| Melissa | Valencia | | | | |
| Hannah | Rayna Brooks | Director of Business Development and Marketing | | Watry Design, Inc. | |
| Doug | Barry | | | | |
| Pat | Marcellin | Councilmember | 23-Jan-19 | City of Industry | |
| Richard J. | Moore | Councilmember | 06-Mar-19 | City of Santa Fe Springs | |
| Bob | Henderson | Councilmember | 15-Jan-19 | City of Whittier | |
| Gilbert | Aguilar | | | | |
| Genoveva | Arellano | Principal | 22-Jan-19 | Arellano Associates | |
| Rick | Simon | | | HNTB | |
| Teresa | Wilkinson | | | CH2MHill | |
| Don | Sepulveda | | | Los Angeles County Metropolitan Transportation Authority (Metro) | |
| Jose | Martinez | | | Stantec | |
| Joan | Rudisil | | | | |
| Mary | Mar | | | | |
| Jimmy | Gomez | Assemblymember | 02-Feb-18 | California State Assembly, District 51 | |
| Ian | Calderon | Assemblymember | 14-Jan-19 | Office of California Assemblymember Ian Calderon, District 57 | |
| Jordan | Brandman | District Director | 13-Apr-18 | Office of California Assemblymember Ian Calderon, District 57 | |
| Daniel | Fierro | Principal Field Representative | 13-Apr-18 | Office of California Assemblymember Ian Calderon, District 57 | |
| Cristina | Garcia | Assemblymember | 14-Jan-19 | Office of California Assemblymember Cristina Garcia, District 58 | |

| | | | | | |
|---|---|---|---|---|---|
| Francesca | Tucker-Schuyler | City Manager | | City of Montebello | |
| Jessica | Kight | | | | |
| Christian | Solis | | | | |
| Danielle | Valentino | | | Los Angeles County Metropolitan Transportation Authority (Metro) | |
| Peter | Chan | Mayor | 23-Jan-19 | City of Monterey Park | |
| Vincent D. | Chang | City Clerk | | City of Monterey Park | |
| Shahrzad | Amin | | | Los Angeles County Metropolitan Transportation Authority (Metro) | |
| Jack | Joseph | Deputy Executive Director | | Gateway Cities Council of Governments | |
| Christine | Macedo | | | | |
| Austin | Tien | | | | |
| Jordann | Turner | | | | |
| Ryan | Wilson | | | | |
| Juan | Junco | | | | |
| Anthony | Arana | | | | |
| Art | Leahy | CEO | | Metrolink - SCRRA | |
| Gray | Crary | Chief Strategic Officer | | Metrolink | |
| Gary | Lettengarver | Chief Operations Officer | | Metrolink | |
| Bob | Turnauckas | CAO | | Metrolink | |
| Olga | Yero | Chief of Staff | | Metrolink | |
| Jeff | Lustgarten | Director of Public Affairs | | Metrolink | |
| Patricia | Bruno | Chief of External Affairs | | Metrolink | |
| Jennifer | Cohen | Director of Government Affairs | | Metrolink | |
| Scott | Johnson | Public Affairs Officer | | Metrolink | |
| Fred | Jackson | System Safety Director | | Metrolink | |
| Benjamin | Martinez | Director of Community & Economic Development | | City of Pico Rivera | |
| Robert | Monzon | Youth Initiative Coordinator | 17-Jan-19 | Montebello Housing Development Corporation | |
| Raul | Godinez | City Manager | | City of El Monte | |
| Douglas | Willmore | City Manager | | City of Bell | |

| | | | | | |
|---|---|---|---|---|---|
| Peter | | | | | |
| Tommy | Tseng | Field Representative | | Office of Congressmember Judy Chu, District 27 | |
| Becky | Cheng | District Director | 13-Apr-18 | Office of U.S. Congressmember Judy Chu, District 27 | |
| Tim | Valderrama | Chief of Staff | | Office of Senator Ed Hernandez | |
| Mario | Beltran | District Representative | | Office of Senator Ron Calderon | |
| Matthew | Gomez | Field Representative | | Office of Senator Ron Calderon | |
| Henry | Lo | Senior Field Representative | | Office of Assemblymember Ed Chau, District 49 | |
| Frank | Torres | District Director | | Office of Assemblymember Jimmy Gomez, District 51 | |
| Marcos | Alamillo | Senior Field Representative | | Office of California Assemblymember Cristina Garcia, District 58 | |
| Adrian | Vazquez | Field Representative | 12-Apr-18 | Office of California State Senator Kevin de León, District 24 | |
| Baydsar | Thomsian | Deputy District Director | 13-Apr-18 | Office of California State Senator Kevin de León, District 24 | |
| Rafi | Nazarians | Senior Field Representative | | Office of Senator Kamala Harris | |
| Victoria | Alexander | Deputy City Clerk | | City of Commerce | |
| Jason | Stinett | Public Information Officer | | City of Commerce | |
| Loretta | Gutierrez | Director, Safety Community Services | | City of Commerce | |
| Sheila | Crippen | Public Information Officer | | City of El Monte | |
| Cece | Dunlap | Deputy City Clerk | | City of Industry | |
| Daniel | Hernandez | City Clerk | | City of Montebello | |
| Sheraly | Khwaja | City Treasurer | | City of Montebello | |

| | | | | | |
|---|---|---|---|---|---|
| Art | Cervantes | Director of Public Works | | City of Pico Rivera | |
| Gabriel | Castorena | Public Information Officer | | City of Pico Rivera | |
| Michelle | Ramirez | Director of Public Works | 24-Jan-19 | City of Rosemead | |
| Linda | Ta | Executive Assistant to the City Manager | 20-Jun-18 | City of Rosemead | |
| Julie | Herrera | Public Information Specialist | | City of Santa Fe Springs | |
| Omar | Schindler | Director of Community Development/PIO | | City of Whittier | |
| Robert | Arciniaga | President | 17-Jan-19 | Bell Chamber of Commerce | |
| Cesar | Armendariz | President | 17-Jan-19 | Boyle Heights Chamber of Commerce | |
| Patricia | Kotze | President | 17-Jan-19 | Downey Chamber of Commerce | |
| Yoshio Lee | Aoki | President | 17-Jan-19 | Japanese Chamber of Commerce | |
| Albert | Napoli | Chairperson | 17-Jan-19 | Montebello Chamber of Commerce | anapoli@montebellochamber.org |
| Liz | Apodaca | President | 17-Jan-19 | Pico Rivera Chamber of Commerce | |
| James | Wang | Emeritus President | 17-Jan-19 | Rosemead Chamber of Commerce | |
| Lisa | Boyajian | President | 17-Jan-19 | Santa Fe Springs Chamber of Commerce | |
| Bonnie | Watje | President | 17-Jan-19 | Whittier Area Chamber of Commerce | |
| Laura | Tellez-Gagliano | Superintendent | 15-Jan-19 | Alhambra Unified School District | |
| Jose Luis | Reynoso Jr | Superintendent | 15-Jan-19 | Bassett Unified School District | |
| John | Garcia | Superintendent | 17-Jan-19 | Downey Unified School District | |
| Mary | Branca | Superintendent | 18-Jan-19 | East Whittier City School District | |

| | | | | | |
|---|---|---|---|---|---|
| Maribel | Garcia | Superintendent | 18-Jan-19 | El Monte City School District | |
| Nick | Salerno | Superintendent | 18-Jan-19 | El Monte Union High School District | |
| Roxane | Fuentes | Superintendent | 18-Jan-19 | El Rancho Unified School District | |
| Sandra | Johnson | Superintendent | 24-Apr-18 | Garvey School District | |
| Cynthia | Parvlan-Colfer | Superintendent | 24-Apr-18 | Hacienda La Puente Unified School District | |
| Arturo | Delgado | Superintendent | 01-May-18 | Los Angeles County Office of Education | |
| John | Deasy | Superintendent | 24-Apr-18 | Los Angeles County Office of Education | |
| Tracie | Zerpoli | Executive Director | | Tri-Cities Regional Occupational Program | |
| Linda | Small | President | 08-May-18 | Whittier City School District | |
| Ruben | Frutos | Superintendent | 24-Apr-18 | Rowland Unified School District | |
| Cynthia | Jarvis | Director of Community Services | 24-Jan-19 | City of Alhambra | |
| Joe | Perez | Community Development Director | | City of Bell | |
| A | Rodriguez | Community Development Director | | City of Pico Rivera | |
| Brian | Saeki | Community Development Director | | City of Downey | |
| Alexandra | Lopez | Director of Parks, Recreation & Community Services | | City of El Monte | |
| Joseph | Montes | Chair Community Development | | Los Angeles Unified School District | |
| Michael | Huntley | Director of Community & Economic Development | | City of Monterey Park | |
| Carol | Josephs | Community Relations Director | | City of Santa Fe Springs | |
| Gustavo | Romo | Community Development Director | | City of Irwindale | |

| | | | | | |
|---|---|---|---|---|---|
| Aldo | Perez | Community Service Director | | City of Maywood | |
| Ronene | Anda | Commander | | Los Angeles County Sheriff's Department | |
| Jennifer | Bateman | Captain | | Los Angeles County Sheriff's Department | |
| Karl | Schow | Captain | | Los Angeles County Sheriff's Department | |
| Vivian | Romero | Councilmember | 23-Jan-19 | City of Montebello | |
| Jay | Sarno | Mayor | 15-Jan-19 | City of Santa Fe Springs | |
| Martha | Anda | | | | |
| Alex | Hamilton | Director of Planning and Community Development | | City of Montebello | |
| Joan | Mithers | Community Services Manager | | City of Whittier | |
| Garrett | Carter | | | Commercial Real Estate Advisory | |
| Maryam | Babaki | Director of Public Works & Development Services | 22-May-19 | City of Commerce | |
| David | Hershenson | | | Los Angeles County Metropolitan Transportation Authority (Metro) | |
| Mark | Nechodom | Director | | California Department of Conservation | |
| Dale | Hutchinson | Southern Region Chief | | California Department of Forestry and Fire Protection | |
| Gloria | Conti | Regulatory Assistance Officer | | California Department of Toxic Substances Control | |
| John | Deasy | Superintendent | 24-Apr-18 | Los Angeles Unified School District | |
| Julie | Moore | Transportation and Planning Deputy | | Office of Los Angeles County Board Supervisor Janice Hahn, District 4 | |

| | | | | | |
|---|---|---|---|---|---|
| Dan | Leiner | District Manager | | California Division of Occupational Safety and Health (Cal/OSHA) | Region 4 - Monrovia Regional Office |
| Herman | Jett | Region 5Manager | | California Division of Occupational Safety and Health (Cal/OSHA) | |
| Richard | Corey | Executive Officer | 22-May-18 | California Air Resources Board | |
| Teresa | Henry | District Manager | 22-May-18 | California Coastal Commission | South Coast, Orange County |
| Charlton H. | Bonham | Director | 22-May-18 | California Department of Fish and Wildlife | |
| Evan | Gerberding | Deputy Dir. of External Affairs & Tribal Liaison | | California Department of Housing and Community Development | |
| Anthony | Jackson | Director | | California Department of Parks and Recreation | |
| Robert | Oglesby | Executive Director | | California Energy Commission | |
| Matthew | Rodriquez | Secretary | | California Environmental Protection Agency | |
| Diana | Dooley | Secretary | | California Health and Human Services Agency | |
| Michelle | Boehm | Southern California Regional Director | | California High-Speed Rail Authority | |
| Cynthia | Gomez | Executive Secretary | | California Native American Heritage Commission | |
| John | Laird | Secretary | | California Natural Resources Agency | |
| Mona | Bontty | Regional Administrator | | California Office of Emergency Services | |
| Carol | Roland-Nawi | State Historic Preservation Officer | | California Office of Historic Preservation | |

| | | | | | |
|---|---|---|---|---|---|
| Drisha | Melton | Outreach Officer | | California Public Utilities Commission | |
| John | Roldan | Outreach Officer | | California Public Utilities Commission | |
| Ken | Alex | Director | | California State Clearinghouse | |
| Jennifer | Lucchesi | Executive Officer | | California State Lands Commission | |
| Andre | Boutros | Executive Director | | California Transportation Commission | |
| Katie | Benouar | Division Chief | | California Department of Transportation (Caltrans) | Division of Transportation Planning |
| Jeremy | Ketchum | District 4 Coordinator | | California Department of Transportation (Caltrans) | Division of Environmental Analysis |
| Aziz | Elattar | Deputy District Director | | Caltrans, District 7 | Planning |
| Marcie | Edwards | General Manager | | City of Los Angeles | Department of Water and Power |
| Gabriela | Collins | | | EXPO Construction Authority | |
| Sam | Unger | Executive Officer | | LA Regional Water Quality Control Board | |
| Adriana | Barrera | Interim Chancellor | 08-May-18 | Los Angeles Community College District | |
| Mitchell | Katz | Director | | Los Angeles County Department of Health Services | |
| Richard | Bruckner | Director of Planning | | Los Angeles County Department of Regional Planning | |
| Glen | Martin | Acting Regional Administrator | 13-Apr-18 | Federal Aviation Administration | |
| Michael | Huerta | Administrator | | Federal Aviation Administration | |
| John | Hamill | External Affiars Office Director | 13-Apr-18 | Federal Emergency Management Agency | Region IX |

| | | | | | |
|---|---|---|---|---|---|
| James | Jordan | Regional Administrator | 18-May-18 | Federal Railroad Administration | Region 7 |
| William | Stelle | Regional Administrator | 10-May-18 | National Oceanic and Atmospheric Administration (NOAA Fisheries) | West Coast Region |
| Anthony | Spina | Southern California Coast Branch Manager | 10-May-18 | National Oceanic and Atmospheric Administration (NOAA Fisheries) | West Coast Region |
| John | Pistole | Administrator | | Transportation Security Administration | |
| Josephine | Axt | Chief of Planning Division | 17-May-18 | United States Army Corps of Engineers (USACE) | |
| David | Castanon | Chief of Regulatory Division | 17-May-18 | United States Army Corps of Engineers (USACE) | |
| Mark | Gabriel | Administrator | | United States Department of Energy | Western Area Power Administration |
| Ophelia | Basgal | Regional Administrator | | U.S. Department of Housing and Urban Development | |
| Patricia | Port | Regional Environmental Officer | | United States Department of the Interior | Office of Environmental Policy and Compliance |
| Jared | Blumenfeld | Regional Administrator | | United States Environmental Protection Agency (EPA) | Region 9 |
| Ren | Lohoefener | Regional Director | 10-May-18 | U.S. Fish and Wildlife Service | Pacific Southwest Region |
| Deanna | Plascencia | Principal | 15-Jan-19 | Bandini Elementary School | |
| Stephanie | Hardaway | Principal | 15-Jan-19 | Bella Vista Elementary School | |
| Theresa | Arreguin | Principal | 15-Jan-19 | Belvedere Elementary School | |
| Maricela | Ramirez | Principal | 15-Jan-19 | Belvedere Middle School | |

| | | | | | |
|---|---|---|---|---|---|
| Aldo | Schindler | Director of Community Development/PIO | | City of Whittier | |
| | | | | National Dental | |
| | | | | Japanese American National Museum | |
| | | | | Santa Anita Commercial Group, LLC. | |
| Dean | Matsubayashi | Executive Director | 17-Jan-19 | Little Tokyo Service Center | |
| Deana Marie | Sewell | | 17-Jan-19 | Greater Monterey Park Chamber of Commerce | |
| Juan | Herrera | Principal | 15-Jan-19 | Bell Gardens High School | |
| Kendall | Goyenaga | Principal | 15-Jan-19 | Alice M. Birney Elementary School | |
| Kitty | Louie | Principal | 15-Jan-19 | Bitely (Arlene) Elementary School | |
| Patricia | Romero | Principal | 15-Jan-19 | Breed Street Elementary School | |
| Amy | Tambara | Principal | 15-Jan-19 | Brightwood Elementary School | |
| Nora | Gonzalez | Principal | 15-Jan-19 | Brooklyn Avenue Elementary School | |
| Norma | Velasco-Aceves | Principal | 15-Jan-19 | Cesar E. Chavez Elementary School | |
| Elaine | Fujiu | Principal | 15-Jan-19 | City Terrace Elementary School | |
| Brenda | Ruiz | Principal | 15-Jan-19 | Cortada Elementary School | |
| Jose | Hernandez | Principal | 15-Jan-19 | Christopher Dena Elementary School | |
| Samuel | Genis | Principal | 17-Jan-19 | Durfee Elementary School | |
| Cecilia | Ramirez | Principal | 18-Jan-19 | Eastmont Intermediate School | |
| Maria | Ruiz | Principal | 18-Jan-19 | Edwards Middle School | |
| Robin | Torres | Principal | 18-Jan-19 | El Monte High School | |

| | | | | | |
|---|---|---|---|---|---|
| Jessica | Kwek | Principal | 18-Jan-19 | El Rancho High School | |
| Maryhelen | Torres | Principal | 18-Jan-19 | Euclid Avenue Elementary School | |
| Raul | Navar | Principal | 18-Jan-19 | Evergreen Avenue Elementary School | |
| Juan | Gonzalez | Principal | 22-Jan-19 | First Street Elementary School | |
| Beatriz | Bogan | Principal | 02-May-18 | Fishburn Avenue Elementary School | |
| Agustin | Gonzalez | Principal | 02-May-18 | Ford Boulevard Elementary School | |
| Guadalupe | Carrandi | Principal | 02-May-18 | Fourth Street Elementary School | |
| Rani | Bertsch | Principal | 02-May-18 | Gallatin Elementary School | |
| Jose | Huerta | Principal | 02-May-18 | Garfield Senior High School | |
| Miguel | Valencia | Principal | 02-May-18 | Joseph A. Gascon Elementary School | |
| Avital | Shavit | | | Los Angeles County Metropolitan Transportation Authority (Metro) | |
| Abdollah | Ansari | | | CDM Smith | |
| Lisa | Young | | | AECOM | |
| Fayma | Ishaq | | | Los Angeles County Metropolitan Transportation Authority (Metro) | |
| Helene | Kornblatt | | 26-Mar-19 | HNTB | |
| Kyle | Santiago | Staff Associate | 22-Jan-19 | Arellano Associates | |
| Lucy | DeRosier | | 26-Mar-19 | CDM Smith | |
| Elvira | Servent Alvarado | Principal | 02-May-18 | Greenwood Elementary School | |
| Teresa | Hurtado | Principal | 17-Jan-19 | David Wark Griffith Middle School | |
| Dalys | Stewart | Principal | 02-May-18 | Hamasaki Elementary School | |
| Armando | Ramirez | Principal | 02-May-18 | Harrison Street Elementary School | |

| | | | | | |
|---|---|---|---|---|---|
| Lorena | Avalos | Principal | 02-May-18 | Heliotrope Avenue Elementary School | |
| Christina | Rico | Principal | 02-May-18 | Hollenbeck Middle School | |
| Ricardo | Tapanes | Principal | 02-May-18 | Humphreys Avenue Elementary School | |
| Rafael | Escobar | Principal | 02-May-18 | Kennedy Elementary School | |
| Adolfo | Herrera | Principal | 02-May-18 | La Merced Elementary School | |
| Michael | Ladjevic | Principal | 02-May-18 | La Merced Intermediate School | |
| Jose | Franco | Principal | 03-May-18 | Laguna Nueva Elementary School | |
| Jane | Urbina | Principal | 03-May-18 | Lane Elementary School | |
| Edgardo | Soberanes | Principal | 03-May-18 | Lorena Street Elementary School | |
| Tom | Waldman | Director of Communications | | Los Angeles Unified School District | |
| Eric | Carlson | Assistant Regional Counsel | | U.S. Environmental Protection Agency | Region 9 |
| Francisco | Arregui | Principal | 03-May-18 | Macy Intermediate School | |
| Bonnie | Tanaka | Principal | 03-May-18 | Madrid Middle School | |
| Gisela | Castañon | Principal | 03-May-18 | Magee Elementary School | |
| Jorge | Rios | Principal | 03-May-18 | Malabar Street Elementary School | |
| Robert | Martinez | Principal | 03-May-18 | Marianna Avenue Elementary School | |
| Jeff | Lagozzino | Principal | 03-May-18 | Miramonte Elementary School | |
| Leticia | Alvidrez | Principal | 03-May-18 | Montebello Intermediate School | |
| Gina | Andujo | Principal | 03-May-18 | Montebello Park Elementary School | |
| Susanna | Contreras Smith | Superintendent | 24-Apr-18 | Montebello Unified School District | |

| | | | | | |
|---|---|---|---|---|---|
| Douglas | Franklin | Principal | 03-May-18 | Monterey Continuation High School | |
| Debbie | Kotani | Principal | 03-May-18 | Monterey Highlands Elementary School | |
| Larry | Cecil | Principal | 03-May-18 | Mountain View High School | |
| Marla | Duncan | Principal | 15-Jan-19 | Ada S Nelson Elementary School | |
| Cynthia | Flores | Principal | 03-May-18 | New Lexington Elementary School | |
| Priscilla | Rodriguez | Principal | 03-May-18 | North Park Academy of the Arts | |
| Cynthia | Alvarez | Principal | 03-May-18 | North Ranchito Elementary School | |
| Cori | Marasco | Principal | 03-May-18 | Our Lady of Lourdes School | |
| Jonathan | Hawes | City Clerk | | City of El Monte | |
| Danilo | Batson | Assistant City Manager | 31-Jul-18 | City of Montebello | |
| Carlos | Cruz | Executive Director | 17-Jan-19 | Downey Chamber of Commerce | |
| Ken | Rausch | Chief Executive Officer | 17-Jan-19 | El Monte/South El Monte Chamber of Commerce | |
| Jacqueline | Derimow | Director of Events & Communications | 17-Jan-19 | Montebello Chamber of Commerce | |
| Erica | Samaniego | Director of Business Development | 17-Jan-19 | Montebello Chamber of Commerce | |
| Helen | Hua | CEO/Executive Director | 17-Jan-19 | Rosemead Chamber of Commerce | |
| Andrea | Miller | Executive Director | | San Gabriel Valley Council of Governments | |
| Caitlin | Sims | Senior Analyst | 17-Jan-19 | San Gabriel Valley Council of Governments (SGVCG) | |
| Marisa | Creter | Assistant to the Executive Director | 17-Jan-19 | San Gabriel Valley Council of Governments (SGVCG) | |

| | | | | | |
|---|---|---|---|---|---|
| Priscilla | Moreno | Secretary to City Manager/City Council | 06-Mar-19 | City of Santa Fe Springs | |
| Najah | Duvall-Gabriel | Historic Preservation Sspecialist | | Advisory Council on Historic Preservation | |
| Gary | Pantaleo | | | Southern California Gas Company | |
| Dan | Swenson | | 17-May-18 | United States Army Corps of Engineers (USACE) | |
| Mike | Lange | | 18-May-18 | Federal Railroad Administration | |
| Chris | Flynn | District 7 & 12 Cooridnator | | California Department of Transportation (Caltrans) | Division of Environmental Analysis |
| Dolores | Duarte | Secretary | | California Department of Fish and Wildlife | |
| Sylvia | Rivera | Principal | 08-May-18 | Parkview Elementary School | |
| Castro | Rebecca | Principal | 08-May-18 | Potrero Heights Elementary School | |
| Liz | Raymond | Principal | 03-May-18 | Potrero Elementary School | |
| Karen | Castro | Chief Operating Officer | | Puente Learning Center | |
| Natalie | Tee-Gaither | Principal | 24-Apr-18 | Repetto Elementary School | |
| Dean | Cochran | Principal | 03-May-18 | Rio Vista Elementary School | |
| David | Sermeno | Principal | 03-May-18 | Rivera Elementary School | |
| Randy | Romero | Principal | 03-May-18 | Roosevelt High School | |
| Marco | Nava | Principal | 03-May-18 | Rowan Avenue Elementary School | |
| Stacey | Honda | Principal | 03-May-18 | Schurr High School | |
| Olga | Garcia | Principal | 03-May-18 | Second Street Elementary School | |
| Isaias | Martinez | Principal | 03-May-18 | Sheridan Street Elementary School | |

| | | | | | |
|---|---|---|---|---|---|
| Maria | De La Torre | Principal | 03-May-18 | Soto Street Elementary School | |
| Melissa | Garcia | Principal | 03-May-18 | South Ranchito Dual Language Academy | |
| Leo | Gonzalez | Principal | 03-May-18 | Stevenson Middle School | |
| Janice | Riddle | Principal | 08-May-18 | Suva Elementary School | |
| Teresa | Alonzo | Principal | 08-May-18 | Suva Intermediate School | |
| Steve | Suttle | Principal | 03-May-18 | Temple Intermediate School | |
| Stephen | Morgan | President | 08-May-18 | University of the West | |
| Yolanda | Cornair | Principal | | Unsworth Elementary School | |
| Suzette | Montano | Principal | 03-May-18 | Vail High School | |
| Ruth | Baskett | Principal | 03-May-18 | Valencia Academy of the Arts | |
| Cynthia | Herrera | Principal | 03-May-18 | Washington Elementary School | |
| Erlinda | Soltero-Ruiz | Principal | 03-May-18 | West Whittier Elementary School | |
| Ron | Carruth | Superintendent | 01-May-18 | Whittier City Elementary School District | |
| Juan | Munoz | Principal | | Wilkerson Elementary School | |
| Teresa | Medina | Principal | | Williams Elementary School | |
| Elena | Meltzer | Principal | 03-May-18 | Winter Gardens Elementary School | |
| Carolina | Brockway | Principal | | Woodlawn Avenue Elementary School | |
| Carla | Danner-Powell | Principal | 03-May-18 | Ynez Elementary School | |
| Faviola | Garcia | Program Manager | | Federal Aviation Administration | |
| Kari | Holman | Board Secretary | | Metrolink | |
| Michael | Weil | | | California Natural Resources Agency | |

| | | | | | |
|---|---|---|---|---|---|
| Katherine | Bartels | Property Manager | | Vestar Properties, Inc. | |
| Tony | Nissen | | | Utility Specialists | |
| Rene | Guerrero | Acting Director of Public Works | | City of Pico Rivera | |
| Mace | Absher | | 18-May-18 | Federal Railroad Administration | |
| Frank | McNewmar | | | | |
| Robert | Torres | | | | |
| Charles & Cheryl | Fox | | | | |
| Bruce | Rochford | | | | |
| Htin | Hlebovy | | | | |
| Moises | Ponce | | | | |
| | | | | | |
| Mark | Lopez | | | East Yard Communities | |
| Yoram | Shily | | | Shilyco | |
| Steve | Manookian | | | | |
| Craig | Harper | | | | |
| Ted | Knoll | | | Whittier's First Day | |
| Alex | Ortiz | Animal Care Technician | | City of Los Angeles | |
| Eva | Venegas | | | | |
| Ray | Wolven | | | | |
| Jan | Guyan | | | League of Women Voters | |
| Ruben | Valdez | | | Whittier Coalition | |
| John | Beynon | President | | United Nations Associations Whittier Area Environmental Coalition | |
| Judi | Rivera | | | | |
| Esther | Amaya | | | | |
| Desiree | Garcia | | | | |
| Neemi | Garcia | | | | |
| Karina | Gutierrez | | | | |
| Micah | Sullivan | | | | |
| Lorraine | De Lao | | | | |
| Eva | MacFarland | | | | |
| Mike | Reyes | | | | |
| Sue | Robles | | | | |
| Jesse | Silva | | | | |
| Jesus | Ibarra | | | | |

| | | | | | |
|---|---|---|---|---|---|
| Phil | Aguilera | | | | |
| Roberta | Torres | | | | |
| Andres | Molina | | | Parsons Brinckerhoff | |
| Frank | McNemar | | | | |
| Joaquia | Cabrera | | | | |
| Chinh | Phu | | | | |
| Graciela | Vazquez | | | | |
| Jose + Martha | Garcilazo | | | | |
| Jorge & Maricela | Solano | | | | |
| Grace | Mejia | | | | |
| Harvid | Probosba | | | | |
| Maggie | Gonzalez | | | | |
| Robert | Risher | | | | |
| Briena | Casares | | | | |
| Tila | Gregoria | | | | |
| John | Munoz | CADD Manager, CADD Designer | | Sue Corp. | |
| Susan | Alvarado | | | | |
| David | Deckon | | | | |
| Nelson | Fernandez | | | | |
| Anita | Trio | | | | |
| April | Garbal | | | | |
| Yolanda | Mendez | | | | |
| Jimmy | Lam | | | | |
| Brian | Freumd | | | | |
| Hagop | Yapoujian | | | | |
| Valencia | | | | | |
| Mike | Metcalfe | | | Madrid Consulting Group | |
| John | Velasco | | | Heart of Compassion | |
| Linda | Nicklas | | | Montebello Forward; MATCH 90640 | |
| Claudette | Moody | | | Parsons Brinckerhoff | |
| Israel | Estrada | | | | |
| Lang | Lee | | | Media Vision | |
| Amy | Wong | | | | |
| Brad | Jensen | Director of Public Policy | 24-Jan-19 | San Gabriel Valley Economic Partnership | |
| Michael | Placencia | | | | |
| Jose | Rodriguez | | | | |
| samuel | | | | | |

| | | | | | |
|---|---|---|---|---|---|
| Geraro | Mejia | | | | |
| Javier | Hernandez | | 24-Jan-19 | Bike SGV | |
| Jim | Flournez | | | SOC | |
| Briana | Rosales | | | City of South El Monte | Department of Parks and Recs |
| David | Diaz | Nutrition Education Coordinator | 22-Jan-19 | Day One | |
| Patricia | Williams | | | | |
| Karen | Carlile | | | | |
| Douglas | Conyers | | | Parsons Brinckerhoff | |
| Henry | Li | | | | |
| Reginald | Ziegler | | | Los Angeles County of Black Professional Engineers | |
| Michael | Schlegel | | | | |
| Angelo | Logan | | | EYCEJ | |
| Ernie | Gonzalez | | | | |
| Jorge | Garcia | | | | |
| Andrew | Gold | Teacher | | Montebello Unified School District | |
| Art | Miramontes | | | | |
| Jerry | Wood | | | GCCOG | |
| Lauren | Hernandez | | | | |
| Barbara & Douglas | Wasileski | | 21-Feb-19 | | |
| Carrie | Bowen | District Director | | California Department of Transportation (Caltrans) District 7 | |
| Vincent | Mammano | Division Administrator | | Federal Highway Administration | |
| Ernest | Moniz | Secretary | 13-Apr-18 | U.S. Department of Energy | |
| Chuck | Hagel | Secretary | 13-Apr-18 | Department of Defense | |
| Kathleen | Sebelius | Secretary | 13-Apr-18 | Department of Health and Human Services | |
| Sandonne | Goad | Tribal Chairwoman | | Gabrielino Tongva Nation | |
| John | Ainsworth | Senior Deputy Director, South Coast District | | California Coastal Commission | |

| | | | | | |
|---|---|---|---|---|---|
| Tom | Torlakson | Superintendent | 22-May-18 | California Department of Education | |
| Ken | Pimlott | Director | 22-May-18 | California Department of Forestry and Fire Protection | |
| Fred | Klass | Director | | California Department of General Services | |
| Randall | Dees | Acting Director/Chief Deputy Director | | California Department of Housing and Community Development | |
| Debbie | Raphael | Director | | California Department of Toxic Substances Control | |
| Andreea | Minea | District Manager | 22-May-18 | California Division of Occupational Safety and Health (Cal/OSHA) | Van Nuys District Office |
| Adam C. | Gray | Chair | | California Joint Legislative Audit Committee | |
| Emily | Blodget | California State Documents Librarian | | State Library, Government Publications Section | |
| Mary D. | Nichols | Chair | | State of California Air Resources Board | |
| Gary | Breaux | Assistant General Manager/Chief Financial Officer | | Metropolitan Water District of Southern California | |
| Paula | Rasmussen | Assistant Executive Officer | | Los Angeles Regional Water Quality Control Board | |
| Gerardo | Pinedo | Director, Gov. Relations & Policy/Facilities Mngmt | | LA County Department of Health Services | |
| Jean | Armbruster | Director of PLACE Program | | LA County Department of Public Health | |

| | | | | | |
|---|---|---|---|---|---|
| Sheryl | Spiller | Director | | LA County Department of Public Social Services | |
| John R. | Noguez | Assessor | | LA County Office of the Assessor | |
| Jackie | Lacey | District Attorney | | LA County District Attorney | |
| Grace | Chan | General Manager | | LA County Santation District | |
| John L. | Scott | Sheriff | | LA County Sheriff's Department | |
| Sherri R. | Carter | Executive Officer/Clerk | | Superior Court of California - Los Angeles County | |
| Daryl L. | Osby | Fire Chief | | LA County Fire Department | |
| Pamela | Wasserman | Director of Community Services | | City of Bell | |
| Terry | Rodrigue | City Engineer | | City of Bell | |
| Matthew C. | Rodriguez | Director of Public Safety & Community Services | 24-Jan-19 | City of Commerce | |
| John | Oskoui | Public Works Director | | City of Downey | |
| Aldo | Schindler | Director of Community Development | | City of Downey | |
| Patricia | Adler-Ingram Ph.D | Executive Director | | Historical Society of Southern California | |
| Francisco | Rodriguez | Chancellor | 08-May-18 | LA Community College District | |
| Williams A. | Covino | President | 15-Jan-19 | California State University Los Angeles | |
| | | | | Angeles Sierra Club Transportation Committee | |
| Alex | Rojas | Superintendent | 15-Jan-19 | Bassett Unified School District | |
| Dorka | Duron | Superintendent | 18-Jan-19 | East Whittier City School District | |
| Erich | Kwek | Superintendent | 01-May-18 | South Whittier Elementary School District | |
| Manuel | Munoz | | | | |

| | | | | | |
|---|---|---|---|---|---|
| Blaire | Barlette | | | | |
| Christopher | Sutton | | | | |
| | | | | | |
| | | | | | |
| Elizabeth | Mendia | Executive Director | | Whittier Rio Hondo AIDS Project | |
| David | Barboza | | | | |
| Jacob | Perez | | | | |
| Joseph | Sanderson | | | | |
| Marie | Georr | | | | |
| Cindi | Peterson | | | | |
| Nancy | Leandro | | | | |
| Marisa | Oste | | | | |
| Shon | Merryman | Site Planning Senior Manager | | JCPenney | |
| Audry | Vaught | | | | |
| Jo Ann | Eros-Delgado | Facility Director | | Los Angeles County Community Resource Center | |
| Mary | Chavez | Director of Public Works | 24-Jan-19 | City of Alhambra | |
| Tonya | Pace | Director of Development Services | 24-Jan-19 | City of Alhambra | |
| Alicia | Romero | Councilmember | 23-Jan-19 | City of Bell | |
| Mohammad | Mostahkami | Public Works Director | | City of Downey | |
| Alex | Saab | Councilmember | 23-Jan-19 | City of Downey | |
| Tom | Beamish | Mayor | 23-Jan-19 | City of La Habra | |
| Jose | Medrano | Councilmember | 23-Jan-19 | City of La Habra | |
| Rose | Espinoza | Councilmember | 23-Jan-19 | City of La Habra | |
| Jim | Sadro | City Manager | 24-Jan-19 | City of La Habra | |
| Roy | Ramsland | Planning Manager | | City of La Habra | |
| Elias | Saykali | Director of Public Works | | City of La Habra | |
| Kyle | Miller | Council Member | 23-Jan-19 | City of La Habra Heights | |
| Michael | Higgins | Council Member | 23-Jan-19 | City of La Habra Heights | |
| Jane L. | Williams | Councilmember | 23-Jan-19 | City of La Habra Heights | |
| Roy | Francis | Councilmember | 23-Jan-19 | City of La Habra Heights | |

| | | | | | |
|---|---|---|---|---|---|
| Thomas | Robinson | City Manager | 24-Jan-19 | City of La Habra Heights | |
| Lori | Askew | Public Works Manager | | City of La Habra Heights | |
| Katherine | Leazer | Planning Manager | | City of La Habra Heights | |
| Pauline | Deal | Mayor | 23-Jan-19 | City of La Mirada | |
| Steve | De Ruse | Councilmember | 23-Jan-19 | City of La Mirada | |
| Andrew | Sarega | Councilmember | 23-Jan-19 | City of La Mirada | |
| Jeff | Boynton | Deputy City Manager | | City of La Mirada | |
| Marcel | Rodarte | Councilmember | 23-Jan-19 | City of Norwalk | |
| Leonard | Shryock | Councilmember | 23-Jan-19 | City of Norwalk | |
| Mike | Mendez | Mayor | 23-Jan-19 | City of Norwalk | |
| Michael | Egan | City Manager | 24-Jan-19 | City of Norwalk | |
| | | | | City of Norwalk | Public Services |
| | | | | City of Norwalk | Transportation Office and Operations |
| | | | | City of Norwalk | Planning |
| Chin Ho | Liao | Councilmember | 23-Jan-19 | City of San Gabriel | |
| Jason | Pu | Vice Mayor | 23-Jan-19 | City of San Gabriel | |
| Steven | Preston | City Manager | 24-Jan-19 | City of San Gabriel | |
| Mark | Gallatin | Planning Manager | | City of San Gabriel | |
| Daren | Grilley | Public Works Director/City Engineer | | City of San Gabriel | |
| Jack | Wong | Executive Assistant | | City of San Gabriel | |
| Annette | Puga | | | | |
| Diane | Baker | | | | |
| Rene | Bobadilla | City Manager | | City of Pico Rivera | |
| Angel | Rivera | | | | |
| Carolyn | Castillo | | | | |
| Yvette | Shahinian | District Director | 13-Apr-18 | Office of U.S. Congressmember Linda T. Sanchez, District 38 | |
| Lavinia | Rivas | | | | |
| Robert | Hernandez | | | | |
| John | Roldan | | | | |
| Frank | Boyce | | | | |
| Esther | Mejia | | | | |
| Raul | Cliff | | | | |
| J. | C. | | | | |
| Benjamin | Martinez Jr. | | | | |

| | | | | | |
|---|---|---|---|---|---|
| Gary | Mendez | | | Rio Hondo Community College | |
| Marisa | Mangan | | | | |
| Mark | Hylland | | | | |
| Richard & Lucy Ann | Galindo | | | | |
| Steve | Scauzillo | | | San Gabriel Valley Newspapers | |
| | | | | HMC Liquor | |
| Brent | Tercero | | | | |
| Margarita | Macedonio | | | | |
| David | Youn | | | California Village Apartments | |
| Maria Elena | Jaquez | | | | |
| Manuel | Jimenez | | | | |
| Nien | Corder | | | | |
| Alice | Higaslie | | | | |
| Susana | Burakage | | | | |
| Sean | Thomsen | | | | |
| Loretta | Boyce | | | | |
| Carlos | Cruz | Executive Director | 17-Jan-19 | Pico Rivera Chamber of Commerce | |
| Sal | Delgado | | | | |
| Priscilla | M. | | | | |
| Carmen | Macedonio | | | | |
| Mark | Lopez | | | | |
| Juan | Diaz | | | | |
| Yolanda | Romero | | | | |
| Maribel | Gomez | | | | |
| Ruben | Valdez | | | Washington Blvd. Coalition | |
| Alene | Burke | | | | |
| Theresa | Dunn | | | JCC | |
| Marie | Vella-Bonavita | | | | |
| Shannon | Gimbel | | 17-Jan-19 | Whittier Area Chamber of Commerce | |
| Daniel | Horn | | | | |
| Roque L. | Parra | | | | |
| Carmen | Sainz | Supervising Regional Planner | | Los Angeles County | Department of Regional Planning |
| Logan | Fride | | | | |
| Andrew | Wang | | | | |

| | | | | | |
|---|---|---|---|---|---|
| Jackie | Lane | Community Involvement Coordinator | 18-May-18 | United States Environmental Protection Agency (EPA) | |
| Debbie | Lowe-Liang | | 18-May-18 | United States Environmental Protection Agency (EPA) | |
| Callier | Pendleton | | | | |
| Wendy | Luo | | 13-Apr-18 | United States Army Corps of Engineers (USACE) | |
| Jacqueline | Garcia | | | The Commerce Comet | |
| Debbie | Cabeza | | | | |
| Eileen | Tuohy | | | | |
| Matthew | Perri | | | | |
| Gardenia | Gonzalez | | | | |
| Christina | Misa | | | | |
| Carlos | Silva | | | | |
| Diana | Tarango | | | | |
| Nancy | Martinez | | | EPG News | |
| Ricardo | Aesper | | | | |
| Alec | Hirang | | | | |
| Dimitris | Vithoulkas | | | | |
| William | Villalobos | | | Barrio Planners | |
| Shannan | Callard | | | | |
| Chris | Burt | | | | |
| Sylvia | Cruz | | | | |
| Ron | Bow | | | | |
| Kaz | Kayoda | | | California Department of Transportation | |
| Peter | Zepeda | | | | |
| John | Munoz | | | Sue Corp. | |
| Consuelo | Luna | | | | |
| Robert | Foster | | | | |
| Michael | Egurrda | | | | |
| Rosa | Padilla | | | | |
| Vivian | Revilla | | | | |
| Rosario | Juarez | | | | |
| Reese | Ortez | | | | |

| | | | | | |
|---|---|---|---|---|---|
| Ronald Dean | Miller | Vice President & Coordinator | | Civil Coordination | |
| Gloria | Gallardo | Transit Administration Manager | | City of Montebello | |
| Gabriel | Murillo | | | | |
| Ruben | Hoyos | | | | |
| Maria | Flores | | | | |
| Scott | Ratigan | | | | |
| George | Munoz | | | | |
| Alfred | Mata | | | | |
| Gil | Zepeda | | | | |
| Josephine | Otero-Decker | | | | |
| Sergio | Lopez | | | | |
| Linda | | | | | |
| Maria | Flores | | | | |
| John | Woo | | | | |
| Ribi | Martinez | | | | |
| Alma | Flores | | | | |
| Jose | Ortega | | | | |
| George | Anguiauo | | | | |
| Alex | Becerra | | | | |
| Cristina | Graciario | | | | |
| Georgina | Cojulun | | | | |
| Jose Mauro & Maria | Vejar | | | | |
| Ray | Choy | | | Parsons Brinckerhoff | |
| Jose & Mercedes | Casillas | | | | |
| Norie | Gutierrez | | | | |
| Jackson | Lam | | | Bike San Gabriel Valley | |
| Kara | Medrano | Senior Field Representative | 13-Apr-18 | Office of U.S. Congressmember Linda T. Sanchez, District 38 | |
| Christina | Freire | | | | |
| Andy | Martinez | | | | |
| Karla | Macias | | | | |
| Roland | Rebollo | | | | |
| Eugenio | Alvarado | | | | |
| Oscar | Diaz | | | | |
| Mireya | Estrad | | | | |
| Winston | Vega | | | | |
| Joseph | Evanns | | | | |

| | | | | | | |
|---|---|---|---|---|---|---|
| Eugene | Alvaral | | | | | |
| Noemi | Cordero | | | | | |
| Salvador | Haro | | | | | |
| Holly | Overn | | | | | |
| Maria | Asturias | | | | | |
| Felicitas | Cordero | | | | Whittier Peace & Justice Coalition | |
| Maria | Garcia | | | | | |
| Melissa | Ortiz | | | | | |
| David | Garcia | | | | | |
| Lisette | Garcia | | | | | |
| Diane | Innes | | | | | |
| Jim | Forin | | | | | |
| Chris Pena & Mina | Carbajal | | | | | |
| Modesto & Maria | Infante | | | | | |
| Priscilla | Huizar | | | | | |
| Ben | Moreno | | | | | |
| Rafael | Reyes | | | | | |
| Catalina | Aguiar | | | | | |
| Martha | Rodriguez | | | | | |
| Jorge | Rodriguez | | | | | |
| Vida | Gordon | | | | | |
| Juansta | Gonzalo | | | | | |
| Jose | Huerta | | | | | |
| Bertha | Avalos | | | | | |
| Martha | Hernandez | | | | | |
| Jesus | Zamori | | | | | |
| Joe | Armendary | | | | | |
| Lisa & Anthony | Matrega | | | | | |
| Randy | | | | | | |
| Austin | McCormack | | | | | |
| Richard & Claudia | Todd | | | | | |
| Matt | Carroll | | | | | |
| Zue | Villareal | Outreach Navigator | | 19-Dec-18 | Whittier First Day | |
| Irene | Muro | | | 19-Dec-18 | Whittier First Day | |
| John | Picard | | | | | |
| Fernando | Apodaca | | | | | |
| Eduardo | Hurtado | | | | | |
| Elena | Del Muro | | | | | |
| M. | R. | | | | | |
| Angel | Espinoza | | | | | |
| Merced | Sandoval | | | | | |

| | | | | | |
|---|---|---|---|---|---|
| Desiree | Lopez | | | South El Monte Vibe | |
| Leo | Barrera | Commissioner | 17-Jan-19 | City of South El Monte | Planning Commission |
| Miguel | Ortega | | | | |
| Cynthia | Maldonado | Assistant City Engineer | | City of South El Monte | |
| Herlinda | Montiel | | | | |
| Martha | Rodriguez | | | | |
| Rafael | Navarro | | | | |
| Jose | Lopez | | | | |
| Eugenia | Espinoza | | | | |
| Maria | Madrigal | | | | |
| Dolores | Torres | | | | |
| Evangelina | Rodriguez | | | | |
| Pedro | Salazar | | | | |
| Tom | Porter, Jr. | | | | |
| Juan | Platero | | | | |
| Gloria | Olmos | | | | |
| Steve | Ortiz | | | | |
| Judy | Romero | | | | |
| Jose & Maria | Huante | | | | |
| Nicholas | Oropeza | | | | |
| Sam | Sauceda | | | | |
| Z. | Alikhan | | 24-Jan-19 | Parons Brinckerhoff | |
| Amber | Salazar | | | | |
| Ernesto & Rosalba | Vejar | | | | |
| Charell W. | Charlie | | | Whittier Area Environmental Coalition | |
| Enedina | Barlin | | | | |
| Suzanne | Ausdal | | 17-Jan-19 | Whittier Area Chamber of Commerce | |
| Jui Ing | Chien | Park Planner | | Los Angeles County Department of Parks and Recreation | |
| Yvonne | Dicecco | | | | |
| Mayra | Garcia | | | | |
| Cynthia | Kight | | | | |
| Nancy | Briones | | | | |
| Sheila | Hartfield | | | | |
| Marilyn | Avila | | | South El Monte Vibe | |

| | | | | |
|---|---|---|---|---|
| Frisbee | | | | |
| Peter | Fullam | | | |
| Lesly | Hernandez | | | |
| William | Allen | | | |
| Betrice | C. | | | |
| Laura | Santos | | | |
| Andrew | Dias | | | |
| Maria | De La Luz Chavez | | | |
| Dorothy | Cosgrove | | | |
| James | Halley | | | |
| | Ortiz | | | |
| Lucinda | Halley | | | |
| Jesse | Nunez | | | |
| Margarita | Hessettine | | | |
| Robert | | | | |
| Joe | Papaiou | | | |
| Francisco | Sandoval | | | |
| Jose | Castellanos | | | |
| Neria | Marquez | | | |
| Maria | Pantoja | | | |
| Henry | Madrid | | Madrid Consulting Group | |
| Assunta | Lucchese | | | |
| Dolores | Ramirez | | | |
| Julane | Helm | | | |
| Juan | Villegas | | | |
| Benjamin | Chavez | | | |
| Megan | Boyd | | | |
| Remel | Moreno | | | |
| John | Estrada | | | |
| Roberto | Caldeon | | | |
| Susana | B. | | | |
| Maria | Garcia | | | |
| Allan | Espinoza | Pastor | God Provides Ministry | |
| Mary | | | | |
| Diane | Ananast | | | |
| Oscar | Barillas | | | |
| Jewels | Mesa | | Whittier College | |
| Miriam | Allen | | Whittier First Day | |
| Ernesto & Mirtha | Delgado | | | |
| Helen | Hernandez | | | |

| | | | | | |
|---|---|---|---|---|---|
| Alvina | Peterson | | | | |
| Derek | Peterson | | | | |
| Jessica | Magdosku | | | | |
| Manuel | | | | | |
| Cindy | | | | | |
| Esthela | Duran | | | | |
| D. | | | | | |
| Milt | Pate | | | | |
| Amber | Aguilar | | | | |
| Martha | Canera | | | | |
| Eduardo | Soto | | | | |
| Elena | Avila | | | | |
| Jose | Carrillo | Commissioner | 17-Jan-19 | City of South El Monte | |
| Edwin | Cojulun | | | | |
| Ricky | Perez | | | | |
| Jasmine | Chavez | | | | |
| Maria | Munoz | | | | |
| Andrew | Yip | | | | |
| Gloria | | | | | |
| Clayton | Arick | Field Representative | | Office of Senator Ed Hernandez | |
| Juanita | Gonzales | Board Member | 18-Jan-19 | El Monte Union High School District | |
| Flint | Tye | Reporter | | Chinese Daily News | |
| Conny | McCormack | | | | |
| Tao | Ikemoto | | | | |
| Phil | Bacerra | Project Manager | | Warmington Residential | |
| David | Tracy | | | | |
| David | Warren | | | | |
| W. | Kasper | | | | |
| Nora | Martinez | | | | |
| J | Becerra | | | | |
| Michael | Missel | | | | |
| Martha | D'Andrea | | | | |
| Ray | Wowen | | | | |
| Raul | Melendez | | | | |
| Ted | Snyder | | | | |
| Raul | Felix | | | | |
| Eduardo | C. | | | | |
| M. | Bickley | | | | |

| | | | | |
|---|---|---|---|---|
| Joe | Gonzalez | | | |
| Raul | Suarez | | | |
| Aixa | Hernandez | | | |
| Christopher | Laforge | | | |
| Kathy | Ortiz-Cobian | | | |
| Grace | Ibun | | | |
| Danny | Hernandez | | | |
| Latita | Kumer | | | |
| Richard | Castillo | | | |
| Eduardo | Hernandez | | Urban Axis | |
| Tomas | Pohlenz Rios | Senior Community Relations Director | Emeritus at Chateau Whittier | |
| Omar E. | Hernandez | Principal | Arroyo Strategy Group | |
| Joanne | Hash-Converse | Visiting Assistant Professor of Psychology | Whittier College | |
| Kim | Praster | | Lady Bugs Environmental Termite & Pest Control | |
| James L. | Keena | Civil Engineering Associate | City of Whittier | |
| Gina | Nila | Environmental Services Manager | City of Commerce | |
| Yvonne | Simon | Broker & Notary Public | Superior Management and Realty Services, Inc. | |
| Ralph | Pacheco | Co-Founder | | |
| Sylvia | Granados-Southerland | Commissioner | County of Los Angeles | |
| Randall D. | Martinez | Executive Vice President & Chief Operating Officer | Cordoba Corporation | |
| Deborah | Pacheco | Board of Trusteees | South Whittier School District | |
| Jose | Barragan | | | |
| Larry | Smith | Director of Real Estate | JCPenny | |
| Gregory | Polito | | | |
| Angela | Reyes | Sales Manager | Radisson Hotel Whittier | |
| Jennilee | Brown | Administrative Coordinator | PIH Health Whittier | |

| | | | | | |
|---|---|---|---|---|---|
| Charemon | Burnett | | | PIH Health Whittier | |
| Casey | Bailey | Director of Rehabilitation Services | | PIH Health Whittier | |
| Micaela | Kissick | | | | |
| | | | | | |
| Young | Park | Staff Physician | | PIH Health Whittier | |
| Michelle | Hamm | Senior Medical Assistant | | PIH Health Whittier | |
| Leticia | Palafox | Audit Supervisor | | PIH Health Whittier | |
| Paula | Cowan | | | | |
| Helen | Litvack | | | PIH Health Whittier | |
| Rich | Casford | | | Whittier Mailing Service Inc. | |
| Marielena | Sosa | | | | |
| Mia | Burrola | Secretary to the Board of Directors | | Tri-Cities ROP Education Foundation | |
| Luzy | Marquez | | | | |
| Marcus | Loya | | | | |
| Kimberly | Bickell | | | PIH Health Whittier | |
| Janet | Staples-Edwards | | | | |
| Juhi | Dudeja | Medical Practice Manager | | PIH Health Whittier | |
| Hany | Nashed | Medical Practice Manager | | PIH Health Whittier | |
| Liz | Apodaca | | | My Attorney LA | |
| Charles | Kozelka | | | | |
| Christina | Hall | | | | |
| Aidan | Proshuto | | | | |
| Cynthia | Maldonado | | | | |
| Wesley | Levy | | | | |
| John | Roldan | | | | |
| Mark & Dorothy | Johnston | | | | |
| Melanie | Bickley | | | | |
| | Santos | | | | |
| Karen | Keating | | | | |
| Amy | Catt | Executive Director | | Interfaith Food Center | |
| Trina | Miller | | 06-Mar-19 | City of Whittier | |

| | | | | | |
|---|---|---|---|---|---|
| Jamie | Jackson | | 13-Apr-18 | California Department of Fish & Wildlife, South Coast Region | |
| Maria | Espinoza | | | | |
| Delia | Madera Arriola | | 18-Jan-19 | El Rancho Unified School District | |
| Wynne | Nord | | | | |
| Chris | Schaefer | Senior Planner | | City of La Habra | |
| Bob | Bilvado | SIU Investigator | | GlobalOptions | |
| Denise | Schafe | | | City of Whittier | |
| Gail | Stier | | | | |
| Olga | Sedillo | Secretary | | Whittier Union High School District | |
| Megan | Whalen | Bureau of Engineering, Los Angeles River Project | | City of Los Angeles, LA River Project | |
| Mark | Kozek | Associate Professor | | Whittier College | |
| Connell | Dunning | Transportation Team Supervisor | 18-May-18 | United States Environmental Protection Agency (EPA) | |
| Jenny | Cisneros | Executive Assistant | | Gateway Cities Council of Governments | |
| Ken | Chiang | Rail Crossings Contact | | California Public Utilities Commission | |
| Savannah | Millan | | | United States Department of the Interior | |
| Christopher | Cobb | | | | |
| Ralph | Komai | | | | |
| Karen | Cadavona | | | Southern California Edison, Local Public Affairs | |
| Claudia | Cruz | | | VMA Communications | |
| Andrea | Perez | | | | |
| Alex | Marks | Environmental Specialist | | The Metropolitan Water District of Southern Califronia | |
| Marisa | Mangan | | | | |

| | | | | | |
|---|---|---|---|---|---|
| Carmen | Llamas | Administrative Assistant | | California Department of General Services | |
| | | | | Management of Pico Rivera Marketplace | |
| Ramon | Cortines | Superintendent | 24-Apr-18 | Los Angeles Unified School District | |
| Hilda L. | Solis | Supervisor | 23-Jan-19 | Office of Los Angeles County Board Supervisor Hilda L. Solis, District 1 | |
| Tony | Mendoza | Senator | 02-Apr-18 | Office of California State Senator Tony Mendoza, District 32 | |
| Jeff | Edgren | Director of Acquisitions | | Affirmed Housing | |
| Carl | Hassel | | | City of Whittier | |
| Eugene | Kim | Deputy Executive Officer | | Los Angeles County Metropolitan Transportation Authority (Metro) | Planning |
| Lyn | Carty | Associate Executive Director | 17-Jan-19 | Whittier Area Chamber of Commerce | |
| Kristin | Wilberg | | | Whittier College | |
| Monique | Rodriguez | Public and Community Relations Manager | | PIH Health Whittier | |
| Dave | Lara | | | | |
| Mike | Roos | | | Mike Roos & Company/ SR-60 Coalition | |
| Lilian | De Loza-Gutierrez | Community Relations Manager | 26-Mar-19 | Los Angeles County Metropolitan Transportation Authority (Metro) | |
| Gabriel | Monares | | 25-Jan-19 | Monares Group | |
| Ben | Cardenas | Assistant to City Manager | 20-Jun-18 | City of Pico Rivera | |
| Hugo A. | Argumedo | Councilmember | 03-Apr-19 | City of Commerce | |
| James | Enriquez | Acting City Manager/Director of Public Works | 20-Jun-18 | City of Pico Rivera | Director of Public Works |

| | | | | | |
|---|---|---|---|---|---|
| Joseph | Palombi | Parks and Recreation Commissioner | | City of Pico Rivera | |
| Jill Y. | Liu | Manager, Transportation Planning | 26-Mar-19 | Los Angeles County Metropolitan Transportation Authority (Metro) | Planning Department |
| Dana | Jones | | 06-Mar-19 | Los Angeles County Metropolitan Transportation Authority (Metro) | |
| Pamela | Lee | | | AECOM | |
| John | Swartz | | | AECOM | |
| Peter | Neffenger | Administrator | | Transportation Security Administration | |
| Francisco | Rodriguez | Chancellor | 08-May-18 | Los Angeles Community College District | |
| Noe | Negrete | Director of Public Works | 13-Jul-18 | City of Santa Fe Springs | |
| Matthew | Feske | Planning Manager | | City of Montebello | Planning and Community Development |
| Seleta | Reynolds | General Manager | | City of Los Angeles | Department of Transportation |
| Paul | Philips | City Manager | 24-Jan-19 | City of Industry | |
| Gary | Slater | Deputy District Director | | California Department of Transportation (Caltrans) District 7 | Planning |
| Will | Kempton | Executive Director | | California Transportation Commission | |
| Julianne | Polanco | State Historic Preservation Officer | | California Office of Historic Preservation | |
| Jeff | Tony | Deputy Region Administrator | | California Office of Emergency Services | |
| Lisa | Mangat | Director | 22-May-18 | California Department of Parks and Recreation | |

| | | | | | |
|---|---|---|---|---|---|
| David | Bunn | Director | 22-May-18 | California Department of Conservation | |
| Martin | Ray | Director of Community Services | 24-Jan-19 | City of Alhambra | |
| John | Kalish | Field Manager | 10-May-18 | U.S. Department of the Interior - Bureau of Land Management | Palm Springs - South Coast Field Office |
| Adrin | Nazarian | Assembly Member | | California State Assembly, District 46 | |
| Robert | Fraley | Principal | 15-Jan-19 | Cantwell Sacred Heart of Mary High School | |
| Howard | Brown Jr. | City Manager | 24-Jan-19 | City of Bell | |
| Derek | Hull | Community Development Director | | City of Bell | |
| Jeff | Piper | Chief of Police | | City of Whittier | Police Department |
| Eduardo | Hernandez | Planning Commissioner | 17-Jan-19 | City of Whittier | Planning Commission |
| Yvonne | Simon | Chair, Commission | 17-Jan-19 | City of Whittier | Parking & Transportation Commission |
| George | Munoz | Community Services Department Supervisor | | City of South El Monte | |
| Pauline | Moore | Traffic Commissioner | | City of Santa Fe Springs | Traffic Commission |
| Alma | Martinez | Traffic Commission Vice Chair | | City of Santa Fe Springs | Traffic Commission |
| AJ | Hayes | Chairperson | | City of Santa Fe Springs | Traffic Commission |
| Joe Angel | Zamora | Traffic Commission Vice Chairperson | | City of Santa Fe Springs | Planning Commission |
| Ken | Arnold | Planning Commissioner | | City of Santa Fe Springs | Planning Commission |
| Susie | Johnston | Planning Commissioner | | City of Santa Fe Springs | Planning Commission |
| Maricela | Balderas | Director of Community Services | | City of Santa Fe Springs | |
| Ed | Quintanilla | Traffic Commissioner | | City of Rosemead | Traffic Commission |
| Howard | Masuda | Traffic Commissioner | | City of Rosemead | Traffic Commission |
| Joanne | Russell | Traffic Commissioner | | City of Rosemead | Traffic Commission |
| Roderick | Ornelas | Traffic Commissioner | | City of Rosemead | Traffic Commission |
| Daniel | Lopez | Planning Commission | | City of Rosemead | Planning Commission |

| | | | | | |
|---|---|---|---|---|---|
| John | Tang | Planning Commission | | City of Rosemead | Planning Commission |
| Sean | Dang | Planning Commission | | City of Rosemead | Planning Commission |
| Marc | Donohue | City Clerk | 19-Feb-19 | City of Rosemead | |
| Kathy | Garcia | Public Works Director | | City of Rosemead | |
| Rafael | Fajardo | City Engineer | 20-Jun-18 | City of Rosemead | |
| Arthur | Fong | | | City of Monterey Park | Traffic Commission |
| Steven | Klein | | | City of Monterey Park | Traffic Commission |
| Ulysses | Ramirez | | | City of Monterey Park | Traffic Commission |
| Sergio | Zazueta | Planning Commissioner | 17-Jan-19 | City of Montebello | Planning Commission |
| Victor | Cuevas | Planning Commissioner | 17-Jan-19 | City of Montebello | Planning Commission |
| Kevork | Bagoian | Planning Commissioner | 17-Jan-19 | City of Montebello | Planning Commission |
| Daniel | Gonzalez | Chairperson | 17-Jan-19 | City of Montebello | Planning Commission |
| Ashod | Mooradian | Chairperson | 17-Jan-19 | City of Montebello | Planning Commission |
| Dominic | Hebert | Fire Chief | | City of Montebello, Fire Dept. | |
| Kristina | Zendzhiryan | Assistant to the City Administrator | | City of Montebello | |
| Nazario | Sauceda | Director of Bureau of Street Services | | City of Los Angeles | |
| Danielle | Brazell | General Manager, Cultural Affairs | | City of Los Angeles | |
| Rafferty | Wooldridge | Principal Planner | | City of La Habra Heights | |
| David | Reynoso | Chief of Police | | City of El Monte | |
| Julissa | Altamirano | Vice Chairperson | 17-Jan-19 | City of Commerce | Planning Commission |
| John | Diaz | Planning Commissioner | 17-Jan-19 | City of Commerce | Planning Commission |
| Mike | Alvarado | Planning Commissioner | 17-Jan-19 | City of Commerce | Planning Commission |
| Ernesto | Gonzalez | Chairperson | | City of Commerce | Planning Commission |
| Nancy | Barragan | Chairperson | 17-Jan-19 | City of Commerce | Planning Commission |
| Laura | Tilley | Public Safety Manager | | City of Commerce | |
| Lena | Shumway | City Clerk | 24-Jan-19 | City of Commerce | |
| | | | | Whittier Gateway Center LLC | |
| Beatriz | Bogan | Principal | 15-Jan-19 | Belvedere Elementary School | |
| Joane | Carrillo | Principal | 15-Jan-19 | Belvedere Middle School | |
| Natalie | Tee-Gaither | Principal | 15-Jan-19 | Brightwood Elementary School | |
| Sonia | Vargas | Principal | 15-Jan-19 | City Terrace Elementary School | |

| | | | | | |
|---|---|---|---|---|---|
| Robert | Allard | Principal | 03-May-18 | Walter F. Dexter Middle School | |
| Karina | Corgan | President | 17-Jan-19 | Dolores Mission School | |
| Marvin | Martinez | President | 12-Feb-19 | East Los Angeles College | |
| Andrew | Alvidrez | Principal | 02-May-18 | Katherine Edwards Middle School | |
| Edward | Zuniga | Superintendent | 18-Jan-19 | El Monte Union High School District | |
| Katherine | Stehr | Principal | 18-Jan-19 | Euclid Avenue Elementary School | |
| Heather | Lower Lowe | Principal | 18-Jan-19 | Evergreen Avenue Elementary School | |
| Raul | Navar | Principal | 22-Jan-19 | First Street Elementary School | |
| Patricia | Ponce | Principal | 22-Jan-19 | Fishburn Avenue Elementary School | |
| Andres | Favela | Principal | 02-May-18 | Ford Boulevard Elementary School | |
| Stephanie | Blanco | Principal | 02-May-18 | Gallatin Elementary School | |
| Mario | Cantu | Principal | 02-May-18 | James A. Garfield Senior High School | |
| Anita | Chu | Superintendent | 01-May-18 | Garvey School District | |
| Rose Anne | Ruiz | Principal | 17-Jan-19 | David Wark Griffith Middle School | |
| Michelle | Hernandez | Principal | 03-May-18 | Morris K. Hamasaki Elementary School | |
| Randy | Romero | Principal | 02-May-18 | Hollenbeck Middle School | |
| Robert | Martinez | Principal | 02-May-18 | Robert F. Kennedy Elementary School | |
| Sean | Grycel | Principal | 15-Jan-19 | Charles T. Kranz Intermediate School | |
| Rebecca | Castro | Principal | 02-May-18 | La Merced Elementary School | |
| Alice | Jacquez | Principal | 02-May-18 | La Merced Intermediate School | |
| Josefina | Flores | Principal | 03-May-18 | Robert Hill Lane Elementary School | |

| | | | | | |
|---|---|---|---|---|---|
| Isidoro | Franco | Principal | 03-May-18 | Lorena Street Elementary School | |
| Bonnie | Bell | Superintendent | 01-May-18 | Lowell Joint School District | |
| Jacinto | Zavala | Principal | 03-May-18 | Macy Intermediate School | |
| Cesar | Flores | Principal | 03-May-18 | Madrid Middle School | |
| Luis | Cuevas | Principal | 03-May-18 | Malabar Street Elementary School | |
| Rafael | Escobar | Principal | 03-May-18 | Marianna Avenue Elementary School | |
| Reanna | Mendoza | Principal | 03-May-18 | Mill Elementary School | |
| Jeanette | Lagozzino | Principal | 03-May-18 | Miramonte Elementary School | |
| Glenda | Giron | Principal | 03-May-18 | Monte Vista Elementary School | |
| Elena | Meltzer | Principal | 03-May-18 | Montebello High School | |
| Janine | Antoine | Principal | 03-May-18 | Monterey Continuation High School | |
| Rachel | Aguirre | Principal | 03-May-18 | North Ranchito Elementary School | |
| Hugo | Moreno | Principal | 08-May-18 | Payne Elementary School | |
| Lili | Atoyan | Principal | 08-May-18 | Potrero Heights Elementary School | |
| Mary | Weyers | Principal | 08-May-18 | Price Elementary School | |
| Kathy | LaPiana | Principal | 03-May-18 | Repetto Elementary School | |
| Christina | Hirales | Principal | 03-May-18 | Rice Elementary School | |
| Yvette | Ventura-Rincon | Principal | 08-May-18 | Rivera Middle School | |
| Ben | Gertner | Principal | 03-May-18 | Roosevelt High School | |
| Margarita | Gutierrez | Principal | 03-May-18 | Rowan Avenue Elementary School | |
| Julie | Mitchell | Superintendent | 08-May-18 | Rowland Unified School District | |

| | | | | | |
|---|---|---|---|---|---|
| Christine | Huerta Soler | Principal | 10-May-18 | Saint Pius X Parish School | |
| Cindy | Jarvis | Principal | 03-May-18 | Santa Fe Springs Christian School | |
| Francisco | J Arregui | Principal | 03-May-18 | Schurr High School | |
| Cristina | Munoz | Principal | 03-May-18 | Second Street Elementary School | |
| Paulina | Rock | Principal | 03-May-18 | Sheridan Street Elementary School | |
| Eric | Medina | Principal | 03-May-18 | Soto Street Elementary School | |
| Amy | Avina | Principal | 03-May-18 | South El Monte High School | |
| Gail | Baxter | Superintendent | 01-May-18 | South Whittier Elementary School District | |
| Minerva | Munguia-Sanchez | Principal | 03-May-18 | Saint Alphonsus Elementary School | |
| Louis | Johnston | Administrator | 08-May-18 | Saint Hilary Elementary School | |
| Laura | Lukens | Principal | 03-May-18 | Saint Marianne School | |
| Veronica | Macias | Principal | 03-May-18 | Saint Rose of Lima Catholic School | |
| Edie | Mahon | Principal | 03-May-18 | Saint Stephen Martyr School | |
| Michelle | Aceves | Principal | 03-May-18 | West Whittier Elementary School | |
| Cassandra | Richards | Principal | 03-May-18 | Willard Elementary School | |
| Norma | Lopez-Reid | Principal | 03-May-18 | Winter Gardens Elementary School | |
| Susan | Smith | President | 17-Jan-19 | Bell Chamber of Commerce | |
| Jennifer | Lahoda | President | 17-Jan-19 | Boyle Heights Chamber of Commerce | |
| Javier | Hernandez | Transportation Deputy | 28-Dec-18 | Office of Los Angeles County Board Supervisor Hilda L. Solis, District 1 | |

| | | | | | |
|---|---|---|---|---|---|
| KeAndra | Dodds | | | Office of Los Angeles County Board Supervisor Hilda L. Solis, District 1 | |
| Maria | Cabildo | Chief of Staff | | Office of Los Angeles County Board Supervisor Hilda L. Solis, District 1 | |
| Jon | Reno | Past President | 17-Jan-19 | Commerce Industrial Council Chamber of Commerce | |
| Cindy | Kovach | President | 17-Jan-19 | Downey Chamber of Commerce | |
| Eddie | Torres Jr. | President | | East Los Angeles Chamber of Commerce | |
| David M. | Perez | President | 17-Jan-19 | Industry Manufacturers Council (Chamber) | |
| Kitty | Sankey | President | 17-Jan-19 | Japanese Chamber of Commerce | |
| Pamela | Wilkinson | President / CEO | 17-Jan-19 | Montebello Chamber of Commerce | |
| Dora | Leung | President | 17-Jan-19 | Greater Monterey Park Chamber of Commerce | |
| Jose | Medina | President | 17-Jan-19 | Pico Rivera Chamber of Commerce | |
| Steve | Chiang | Emeritus President | 17-Jan-19 | Rosemead Chamber of Commerce | |
| Sharon | Wu | Past President | 17-Jan-19 | Santa Fe Springs Chamber of Commerce | |
| Rudy | Hernandez | President | 17-Jan-19 | Whittier Area Chamber of Commerce | |
| Grace | Robinson Hyde | Chief Engineer & General Manager | | LA County Sanitation District | |
| Valerie | Melloff | Assistant General Manager | | City of Los Angeles | Department of General Services |
| Bernie | Acuna | Tribal Chairman | | Gabrielino Tongva Nation | |

| | | | | | |
|---|---|---|---|---|---|
| Rushmore | Cervantes | General Manager | | Los Angeles Housing and Community Investment Department | |
| Peter | Bond | Senior Environmental Planner | | California Department of Transportation (Caltrans) | |
| Phil | Hawkey | Executive Director | 17-Jan-19 | San Gabriel Valley Council of Governments (SGVCG) | |
| Barbara A. | Lee | Director | 22-May-18 | California Department of Toxic Substances Control | |
| Daniel C. | Kim | Director | 22-May-18 | California Department of General Services | |
| Susan | Riggs | Acting Director | | California Department of Housing and Community Development | |
| Mike A. | Gipson | Chair | | California Joint Legislative Audit Committee | |
| Tim | Sullivan | Interim Executive Director | | California Public Utilities Commission | |
| Sheri | Pemberton | Chief, External Affairs and Legislative Liaison | | California State Lands Commission | |
| Robert P. | David | Director | | California Office of Statewide Health Planning & Development | |
| Elizaveta | Malashenko | Director, Safety and Enforcement Division | | California Public Utilities Commission | |
| Michael | Huerta | Administrator | | Federal Aviation Administration | |
| Kirk | Gibbs | District Commander | | United States Army Corps of Engineers (USACE) | |

| | | | | | |
|---|---|---|---|---|---|
| Sylvia | Mathews Burwell | Secretary | | United States Department of Health and Human Services | |
| Jared | Blumenfeld | Regional Administrator | | United States Environmental Protection Agency (EPA) | |
| G. Mendel | Stewart | Field Supervisor | | U.S. Fish and Wildlife Service | |
| Jim | McDonnell | Sheriff | | LA County Sheriff's Department | |
| Sachi | A. Hamai | Chief Executive Officer | | Los Angeles County | |
| Sheryl | L. Spiller | Director | | Los Angeles County | Department of Public Social Services |
| Jackie | Lacey | District Attorney | | Los Angeles County District Attorney | |
| Jeffrey | Prang | Assessor | | Los Angeles County Office of the Assessor | |
| John | Wicker | Director | | Los Angeles County | Parks and Recreation |
| Yolanda | De Ramus | Acting County Librarian | | Los Angeles County Public Library | |
| Sherri R. | Carter | Executive Officer/Clerk | | Los Angeles County Superior Court of California | |
| Irma | Bernal-Barajas | City Clerk | | City of Montebello | |
| Charles | Pells | City Treasurer | | City of Montebello | |
| Ash | Carter | Secretary | 13-Apr-18 | U.S. Department of Defense | |
| Sylvia | Mathews Burwell | Secretary | 13-Apr-18 | U.S. Department of Health and Human Services | |
| Carl | Charles | Chief of Police | | Downey Police Dept. | |
| Martin | A. Baeza | Captain III | | Hollenbeck Police Station | |
| Patricia | Sandoval | Captain I | | Hollenbeck Police Station | |
| Craig | Ishii | Chair | | Little Tokyo Lions | |
| Joseph | F. Fennell | Temple Station | | Los Angeles County Sheriff's Department | |

| | | | | | |
|---|---|---|---|---|---|
| Daryl | L. Osby | Chief | | Los Angeles County Fire Department | |
| Ralph | M. Terrazas | Chief | | Los Angeles Fire Dept. | |
| Elvia | Torres | Executive Director | 08-Jan-19 | SPIRITT Family Services | |
| Myrna | Olivas | Secretary | 08-Jan-19 | Commerce Aquatic Booster Club | |
| Reyna | Perez | President | 08-Jan-19 | Commerce Aquatic Booster Club | |
| Mandi | Marquez-Roach | Treasurer | | Commerce Aquatic Booster Club | |
| Martha | Esquivel | Treasurer | 08-Jan-19 | Commerce Senior Citizens Club | |
| Katherine | Whitman | President | | Commerce Sister City Association | |
| Richard | L. Chen | Vice President | 08-Jan-19 | Commerce Sister City Association | |
| Wilson | Tang | Treasurer | 08-Jan-19 | Commerce Sister City Association | |
| Frank | Zagar | Secretary | 08-Jan-19 | Commerce Sister City Association | |
| Raul | Elenes | President | 08-Jan-19 | Commerce Social Club | |
| Patty | Gonzalez-Holdridge | President | 08-Jan-19 | Commerce Sister City Association | |
| Lisa | Adams | Treasurer | 08-Jan-19 | Cub Scout Pack #473 | |
| Victor | Vega | President | | First Baptist Church of Commerce | |
| Mark | Stanley | Executive Officer | 17-Jan-19 | Rivers & Mountain Conservancy | |
| Ted | Snyder | President | 17-Jan-19 | Whittier Conservancy | |
| Deirdre | Murdy | Vice President | 17-Jan-19 | Whittier Conservancy | |
| Belinda | Faustinos | Interim Executive Director | 17-Jan-19 | The Los Angeles And San Gabriel Rivers Watershed Council | |
| Dee | Zinke | Deputy General Manager of External Affairs | 28-Jan-19 | Metropolitan Water District of Southern California | |
| Joyce | Fitzgerald | President | | Whittier Republican Women Federated | |

| | | | | | |
|---|---|---|---|---|---|
| Patricia | Fae Ho | Board Chair | | American Association of University Women | |
| Bernadette | Hensel | President | | Montebello Rotary Club | |
| Rev. Kenneth | Del Priore | Pastor | 17-Jan-19 | Church of the Resurrection | |
| John | Diaz | | 22-Jan-19 | Model City Democratic Club of Commerce | |
| Carmen | Marquez | President | 07-Jan-19 | Women's Club of Rosewood Park | |
| Barbara | Martine | Secretary | 17-Jan-19 | Commerce Industrial Council Chamber of Commerce | |
| Oralia Y. | Rebollo | Councilmember | 15-Jan-19 | City of Commerce | |
| Newell | W. Ruggles | Councilmember | 23-Jan-19 | City of Industry | |
| Abraham | N Cruz | Councilmember | 23-Jan-19 | City of Industry | |
| Mark | D. Radecki | Councilmember | 23-Jan-19 | City of Industry | |
| Cory | C. Moss | Mayor Pro Tem | 23-Jan-19 | City of Industry | |
| Ed | Eng | Councilmember | 23-Jan-19 | City of La Mirada | |
| Lawrence P. | Mowles | Mayor | 23-Jan-19 | City of La Mirada | |
| Stephen | Lam | Councilmember | 23-Jan-19 | City of Monterey Park | |
| Mario | Bustamonte | Commissioner | 17-Jan-19 | City of Montebello | Golf Commission |
| Octavio | Nunez | Commissioner | 17-Jan-19 | City of Montebello | Golf Commission |
| Philip | Estes | Principal Planner | | County of Los Angeles Department of Regional Planning | Department of Regional Planning |
| Moises | Hernandez | | | Los Angeles County Metropolitan Transportation Authority (Metro) | |
| Dominic | Osmena | | | Los Angeles County | Department of Public Works |
| Alvin | Papa | Deputy Director of Engineering Services | 22-Apr-19 | City of Commerce | |
| Mark | Trinidad | Project Manager | | Community Development Commission of the County of Los Angeles | |

| | | | | | |
|---|---|---|---|---|---|
| Nancy | Manzanares | Project Manager | | Community Development Commission of the County of Los Angeles | |
| Hazar | | | | | |
| Sarah | Alsabi | | | Los Angeles County | Department of Public Works |
| Manuel | Davila | | | | |
| Tony | DeMarco | | | Western Loan | |
| Joe L. | Sandoval | Production & Promotions Director | | U Got It Express Event Productions | |
| Manuel | Duran | | 17-Dec-18 | Maravilla Businesspersons Association | |
| Blanca | Espinosa | Healthy Start Coordinator | 17-Jan-19 | East Los Angeles Chamber of Commerce | |
| Abel | Salas | Editor/Publisher | | Brooklyn & Boyle | |
| Robert | Park | Field Representative | 13-Apr-18 | Office of California Assemblymember Miguel Santiago, District 53 | |
| Miguel | Santiago | Assemblymember | 14-Jan-19 | Office of California Assemblymember Miguel Santiago, District 53 | |
| David | Barba | | | | |
| Yahaira | Ortiz | Senior District Representative | 13-Apr-18 | Office of California State Senator Tony Mendoza, District 32 | |
| Barbara | Wasilfski | | | | |
| Tessa | Farmen | | | | |
| Brooke | Daley | | | City of Whittier | |
| Luis | G. Escobedo | | | City of Whittier | |
| Harold | P. | | | | |
| Jini | Borin | | | | |
| Elena | Robles | Field Representative | 13-Apr-18 | Office of U.S. Congressmember Grace Napolitano, District 32 | |

| | | | | | |
|---|---|---|---|---|---|
| Ray | Wong | Field Representative | 13-Apr-18 | Office of California State Senator Tony Mendoza, District 32 | |
| Margo | Reeg | | 09-Jan-19 | League of Women Voters | |
| Jaime | Mills | | | | |
| Charles | C. Mack | | | | |
| Sopahn | Kellogg | | | | |
| Chris | Schaefer | | | | |
| Rachel | Rochford | | | | |
| Louis | Reyes | | 17-Dec-18 | Whittier Voter's Coalition | |
| Andres | Fierro | | | | |
| Stephanie | Fierro | | | | |
| Regina | Wong | | | | |
| Joanie | Cafferty | | | | |
| Felicitas | Cordero | | | | |
| Steve | Manookian | | | | |
| Lilly August | Brown | | | | |
| Laura | McEnaney | | | Whittier College | |
| Carl | Urner | | 17-Dec-18 | United Nations Association Whittier Chapter | |
| Theresa | Cazares | Community Library Manager | | Los Nietos Library | |
| Art | Lieras | | | | |
| Christine | Hill | | | | |
| Rene | Dome | | | Morrows Mortuary | |
| Cheryl | Fox | | | | |
| Lillian | Clagett | | | | |
| Charles | H. Fox | | | | |
| Yvette | Martinez | | | Metropolitan Water District | |
| Les | Howard | | | Whittier College | |
| George | Prather | | | | |
| Orlando | Terrezaz | | | | |
| Carlos | Lopez | | | | |
| Caro | Jauregul | | 17-Jan-19 | California Walks | |
| Renee | Ruiz | | | | |
| Ted | Snyder | | | | |
| Heather | Rochford | | | | |
| Michelle | Henry | | | | |

| | | | | | |
|---|---|---|---|---|---|
| Wes | Audrray | | | | |
| Diane | Johnson | | | | |
| Charle | Johnson | | | | |
| Paul | Avila | | | | |
| Robert L. | Duarte Jr. | Student Body President | | Whittier College | |
| Derek | Manning | First Year Class President | | Whittier College | |
| Mike | Sprague | | | Whittier Daily News | |
| David L. | Lara | | | | |
| Anne | Cong-Huyen | | | | |
| Gerald | Behoteguy | | | | |
| Andrea | Bellamy | | | | |
| Maria | Medina | | | | |
| Bravlio | Moreno | | | | |
| Margaret | Limon | | | | |
| Iso | Nakasato | | 13-Apr-18 | Office of California Assemblymember Cristina Garcia, District 58 | |
| Lia | Kozatch | | | | |
| Rey | Hernandez | | | | |
| Dave | Wittman | | | | |
| Judith | Rankin | | | | |
| Peter | John | | | | |
| Brenda | John | | | | |
| Bart | McNeil | | | | |
| Ric | | | | | |
| Erica | Jaquez | | | AltaMed | |
| Ernie & Margaret | Limon | | | | |
| Tracy | Wittman | | | | |
| Harry | Truman | | | | |
| Martin | Plourde | | | Whittier Union High School District | |
| Christine | Velazquez | | | City of Los Angeles | |
| Enrique | Alvizo | | | | |
| John | Guzman | | 17-Dec-18 | Los Nietos Mash | |
| Lucas | Voorheis | | | | |
| Susan | B. | | | | |
| Sylvia | Duran | | | | |
| Daniel | Ojeda | | | | |
| Brianna | Lopez | | | | |
| Fredric | Bodden | | | | |

| | | | | | |
|---|---|---|---|---|---|
| Beverly | Walker | | | | |
| Joaquin | Medrano | | | | |
| Lee | Rozen | | | | |
| Juan | Rodriguez | | | | |
| Glen | Peterson | | | | |
| Silvia | Aldrete | | | | |
| Lydia | Rodriguez | | | | |
| Mike | Garabedian | | | | |
| Bernard | Osorio | | | | |
| Bruce | Rochford | | | | |
| Dinne | Lnnes | | | | |
| Randall D. | Martinez | Chief Operations Officer | 25-Jan-19 | Cordoba Corp | |
| Thaddeus M. | Knoll | Principal | | Knoll & Associates | |
| Theodore E. | Rasmussen | President | | Rasmussen Gas, Logs, & Grills | |
| Anna | Parra | Grants Administration Manager | | Evan Brooks Associates | |
| Debra | Legan | | | PIH Health Whittier | |
| Avygail | Sanchez | Senior Business Development Manager | | Parsons | |
| Christopher | MacKechnie | Service Development Planner | | Long Beach Transit | |
| R. | Gutierrez | | | | |
| Mark | Brown | | | | |
| Vivian | Maynes | | | | |
| Anna | Maynes | | | | |
| Deborah | Scott | | | | |
| Guillermo | Villavveal | | | | |
| Bertha | Velazquez | Caseworker Manager/Office Manager | 28-Dec-18 | Office of Los Angeles County Board Supervisor Hilda L. Solis, District 1 | |
| Toni | Gutierrez | | | | |
| Rachel | Vermillion | | | | |
| Jose | Molina | | | | |
| Abigail | Flores | Traffic and Lighting Division | | County of Los Angeles Department of Public Works | Department of Public Works |
| Monica A. | Lerma | | | | |
| Lorena | Hernandez | | | | |
| B. | Timberlake | | | | |
| Christina | Hon | | | | |

| | | | | | |
|---|---|---|---|---|---|
| John | Ortiz | | | | |
| Kenneth | Cuodillo | | | | |
| Beatrice | Luna | | | | |
| Katherine | Isabella | | | | |
| Clara | Solis | | | Humphreys/Sydney Neighborhood Watch | |
| Martha S | Hernandez | | | I710 CA | |
| Tony | Gonzalez | | | | |
| Mary | | | | | |
| Arturo | Flores | | | | |
| Georgiann | Milan | | | | |
| Louis | Goldstein | Ownership Representative | 25-Jan-19 | Majestic Realty | |
| Ken | H. | | | | |
| Mary | Liahut | | | | |
| Maria | A. | | | | |
| Edward | Montero | | | | |
| Cristofer | Granillo | | | | |
| Eric | Dietrich | Environmental Planner | | California Department of Transportation (Caltrans) District 7 | Division of Environmental Planning |
| Mark | Johnston | | | | |
| Maria | T. | | | | |
| V. | Aguilar | | | | |
| Lily | Hernandez | | | | |
| Angelina | Lara | | | | |
| Yomara | Solis | | | | |
| C. | Moody | | | | |
| Marlo | Carlos | | | | |
| Alexis | Quijas | | | | |
| Norma | Aguirie | | | | |
| David | Melendez | | | | |
| Thomas | Holm | Project Manager | | CDM Smith | |
| Benjamin | Cardenas | President , Board of Education | 08-May-18 | Montebello Unified School District | |
| Laura J. | Mohr | Vice President, Rail Transit Group Director | 25-Jan-19 | HNTB | |
| Susie | Burciaga | Member | 17-Dec-18 | Model City Democratic Club of Commerce | |
| Graham | Christie | | 25-Jan-19 | HNTB | |

| | | | | | |
|---|---|---|---|---|---|
| Lorena | E. | | | | |
| Henry | Ceballos | | | | |
| John | Zeigler | | | | |
| Phillip and Lisa | Lopez | | | | |
| Teri | Griffin | | | | |
| Christine | Stokes | | | | |
| Margot | Eiser | | | | |
| Sandra | S | | | | |
| Annel | Garden | | | | |
| Victor | Perez | | | | |
| John | Munoz | | | | |
| Lisa | Uyematson | | | | |
| Bert | | | | | |
| Becky and Joe | Barnes | | | | |
| Rick | Rosich | | 21-Feb-19 | | |
| Lannette | Elliot | | | | |
| Rafael | Navar | | | | |
| Tila | Villalobos | | | | |
| Hilda | Escobar | | | | |
| Louis | R. | | | | |
| Vanessa | Delgado | | | | |
| Guadalupe | Rum | | | | |
| Paul and Teri | Moreno | | | | |
| Raymond | Mauna | | | | |
| Michelle | Barron | | | | |
| Esther | Celaya | | | | |
| Jay | N | | | | |
| Ronald | Lozano | | | | |
| Antonio | Gardea | | | | |
| Ana Marie | LeNoue | President | | Avant Garde | |
| Robert J. | Aguinaga | President/ Projet Manager | | Cal-Dorado, Inc. | |
| Tang | Lee | Project Manager/Principal Engineer | | Jin Sheji, Inc. | |
| Ronald Dean | Miller | Vice President & Coordinator | | Utility & Construction | |
| Andres | Molina | Government Relations Representative | | Parsons Brinckerhoff | |
| Armando | Arenas | | | Century 21 Realty | |
| Edward | Franco | Real Estate Consultant | | Keller Williams International | |

| | | | | | |
|---|---|---|---|---|---|
| Maria | Elena | | | | |
| Joshua | James | | | | |
| Maria | | | | | |
| Conseulo | L. | | | | |
| Roberto | Calderon | | | | |
| Barbara | Evans | | | | |
| Delilah | Galvar | | | | |
| Guadalupe | Morales | | | | |
| Maria | Alvarez | | | | |
| Roby | Bernard | | | | |
| Andrea | Garcia | | | | |
| Maggie | H. | | | | |
| Mahdad | Derakhshani | | | Los Angeles County | Department of Public Works |
| Luis | | | | | |
| Graciela | Trejo | | | | |
| Winston | Wu | | | | |
| Regino | Acosta | | | | |
| George | U. | | | | |
| Ruth | Gonzales | | | | |
| Luis | Polino | | | | |
| Amy | Wong | | | | |
| Richard | Vasquez | | | Vasquez Associates Consulting | |
| Jess | Hernandez | | | | |
| Kompheak | Taing | | | | |
| Gracie | Retamoza | | | | |
| Frank | Zambrano | | | | |
| Rebecca | Kalauskas | Lead Planner | | Parsons Brinckerhoff | |
| Leonel | Barrera Jr. | | | San Gabriel Valley Water Company | |
| Robert | Guzman | Vice President | | Society of Hispanic Professional Engineers, Inc. | |
| Erin | Dacumos-Khanna | Scheduler | | Office of Assemblymember Jimmy Gomez, District 51 | |
| Brian | Moniz | Regional Coordinator | 22-May-18 | California Department of Water Resources | Southern Region |
| Maria | Paz | | | AltaMed | |

| | | | | | |
|---|---|---|---|---|---|
| Rick | Rodriguez | | 04-Feb-19 | Sheppard Mullin Richter & Hampton LLP | |
| Rosendo | Avila | | | | |
| Mike | Missel | | | | |
| Elizabeth | Alcantar | | 10-May-18 | Office of Los Angeles County Board Supervisor Hilda L. Solis, District 1 | |
| Roxana | M. Lopez | Interpreter | | | |
| Stella | Nunez | | | | |
| Teresa | Miranda | | | | |
| Joseph | Martinez | | | | |
| George | Garcia | | | | |
| Jose | Manuel | | | | |
| Stephanie | Sandoval | | | | |
| Carlos | Alvarez | | | | |
| Kenny | Hummingbird | | | | |
| Marcie | Sonein | | | | |
| Melissa | Gutierrez | | | | |
| Leonard | Mendoza | | | | |
| Jessica | Prieto | | | | |
| Carlos | Godinez | | | | |
| Hannali | Paniagua | | | Eastman Concilio de Vecinos en Accion | |
| Anthony | Soriano | | | | |
| Ricardo | Garcia | | | | |
| Arnold | Medina | | | | |
| Rosie | Natividad | | | | |
| Genesis | Coronado | Field Deputy | 13-Apr-18 | Office of U.S. Congressmember Lucille Roybal-Allard, District 40 | |
| Mine | Strohl | | | California Department of Transportation (Caltrans) | |
| Alfredo | Justo | | | | |
| Erick | Meza | | | | |
| Juan | Meza | | | | |
| Gloria | Meza | | | | |
| Mario | L. | | | | |

| | | | | | |
|---|---|---|---|---|---|
| Omar | Gavari | | | | |
| Maria | Ricarte | | | | |
| Helen | Cedeno | | | | |
| Katherine | Gonzalez | | | | |
| Araceli | Lerma | | | | |
| Juan | Garcia | | | | |
| Patsy | Ma | | | Business Properties International, Inc. | |
| Frances | Garcia | | | | |
| Rafael | Sandoval | | | | |
| Pedro | Rodriguez | | | | |
| Jesus | Guevara | | | | |
| Roxanna | Lopez | | | | |
| Guadalupe and Karina | Rincon | | | | |
| Ricardo | Megia | | | | |
| Joanne | McDermitt | | | California Department of Transportation | |
| N | Marquez | | | | |
| Sang | Hyun | | | | |
| Sonia | Gutierrez | | | | |
| Alanie | Ramirez | | | | |
| Christopher | Aguirre | | | | |
| H. | Baco | | | | |
| Alex | Morehead | | | | |
| T. | Takemole | | | | |
| Maria | Paniagua | | | | |
| Ernesto | Garcia | | | | |
| M. | Gao | | | | |
| B. | Timberlake | | | | |
| Steve | Felszeghy | | | | |
| Tony | Gonzalez | | | | |
| Josué | Alvarado | Mayor Pro Tem | 15-Jan-19 | City of Whittier | |
| Angela | Driscoll | Public Works and Metro Deputy | 10-May-18 | Office of Los Angeles County Board Supervisor Janice Hahn, District 4 | |
| Steven | Craig | President/CEO | 22-Apr-19 | Craig Realty Group - Citadel Outlets | |
| Tom | Malkasian | | | Commerce Casino | |

| | | | | | |
|---|---|---|---|---|---|
| Ivan | Gonzalez | | 26-Mar-19 | Los Angeles County Metropolitan Transportation Authority (Metro) | |
| Eugene | Ichinose | | | | |
| Rob | Brock | | | | |
| Stephen | Haerr | | | | |
| Jerry | Velasco | Mayor Pro Tem | 15-Jan-19 | City of El Monte | |
| Joe Angel | Zamora | Councilmember | 15-Jan-19 | City of Santa Fe Springs | |
| Gloria | Olmos | Mayor | 23-Jan-19 | City of South El Monte | |
| Kamala | Harris | Senator | 15-Jan-19 | Office of U.S. Senator Kamala Harris | |
| Janice | Hahn | Supervisor | 23-Jan-19 | Office of Los Angeles County Board Supervisor Janice Hahn, District 4 | |
| Cindy | Chen | Chief of Staff | 28-Dec-18 | Office of Los Angeles County Board Supervisor Hilda L. Solis, District 1 | |
| Joseph | Martinez | Director of District Operations | 28-Dec-18 | Office of Los Angeles County Board Supervisor Hilda L. Solis, District 1 | |
| Paul | Philips | City Manager | 24-Jan-19 | City of Industry | |
| Andrew | Ho | Director of Community & Economic Development | | City of La Habra | |
| Tom | Barrio | Director of Transportation | 06-Mar-19 | City of Montebello | |
| Ben | Kim | Director of Planning and Community Development | 21-Jun-18 | City of Montebello | |
| Conal | McNamara | Director of Community Development | 06-Mar-19 | City of Whittier | |
| Julian | Balderas | Executive Director | 17-Jan-19 | Pico Rivera Chamber of Commerce | |
| Rene S. | Licon | President | 17-Jan-19 | Pico Rivera Chamber of Commerce | |

| | | | | | |
|---|---|---|---|---|---|
| Nichole | Arruda | Office Administrator | 17-Jan-19 | Pico Rivera Chamber of Commerce | |
| Jazmin | Ortiz | Policy Analyst | | AltaMed Health Services Corporation | |
| Victor | Corabello | | | | |
| Norma | Zamora | | | Zamora Bros. | |
| Patricia | Muniz | | | | |
| Gloria | Baca | | | | |
| Lourdes | Sanchez | | | | |
| Laritza | Arias | | | | |
| Rafael | Gonzalez | | | | |
| Carmen | Midore Gonzalez | | | | |
| Anthony | Conrad | | | | |
| Conrad | Sanchez | | | | |
| Dante | Carrasco | | | | |
| Debra | Scott | | | | |
| Milan | de la Rocha | | | | |
| Marty | Amundson | | | Los Angeles County | Department of Public Works |
| Jeff | Pletyak | | | Los Angeles County | Department of Public Works |
| Daniel | Quintana | | | Los Angeles County | Department of Public Works |
| Paul | Barbe | | | Los Angeles County | Department of Public Works |
| Keyvan | Pirbazari | Manager of Structures | | Jacobs | |
| Norman | Ornelas | Regional Planning Assistant, II, Community Studies | | County of Los Angeles Department of Regional Planning | |
| Mi | Kim | | | County of Los Angeles Department of Regional Planning | |
| Bella | Hernandez | Government Relations Representative | | County of Los Angeles Department of Public Works | Department of Public Works |
| Marty | Amundson | | | Los Angeles County Department of Public Works | |
| Jeff | Pletyak | | | Los Angeles County Department of Public Works | |

| | | | | | |
|---|---|---|---|---|---|
| Daniel | Quintana | | | Los Angeles County Department of Public Works | |
| James | Yang | | | Los Angeles County Department of Public Works | |
| Paul | Barbe | | | Los Angeles County Department of Public Works | |
| Richard | Murphy | | | | |
| Paul | Feinzimer | | 17-Dec-18 | Transit Coalition | |
| Steven | Nagy | Field Representative | 13-Apr-18 | Office of U.S. Congressmember Linda T. Sanchez, District 38 | |
| Greg | Krikorian | | | | |
| Jafet | Diego | | | | |
| Steven | Ma | | | | |
| Werner | Abrego | | | | |
| Rosalie | Nuanes | | | | |
| Charles | Johnson | | | | |
| Abraham | Macedonio | | | | |
| Herman and Joann | Travers | | | | |
| Ron | Carter | | | | |
| Laura | Mohr | | | HNTB | |
| Gloria | Chavez | | | City Terrace Coordinating Council | |
| Will | Schwartz | | | | |
| Veronica | Escobedo | | | | |
| Roberto | Gama | Field Representative | | Office of Assemblymember Jimmy Gomez, District 51 | |
| Cynthia | Morales | Field Deputy | 13-Apr-18 | Office of U.S. Congressmember Lucille Roybal-Allard, District 40 | |
| Frine | Medrano | Field Representative | 02-Feb-18 | Office of California State Senator Kevin de León, District 24 | |
| Shirley | Melendez | | | Door of Hope | |
| Gus | Valdivia | | | | |

| | | | | | |
|---|---|---|---|---|---|
| Teresa | Palacios | | | Eastmont Community Center | |
| Luz | Legaspi | | | | |
| Sergio | Velasco | | 10-May-18 | Office of Los Angeles County Board Supervisor Hilda L. Solis, District 1 | Advisor Council |
| Yolanda | Duarte | | | Maravilla Community Advisory Board | |
| Armeda | Espinoza | | | Nueva Maravilla Housing Authority | |
| Renee | Contreras | | | | |
| Sarai | Angeles | | | | |
| Ana Maria | Arroyo | | | Obregon Park Community | |
| Wendy | Rivas | | | | |
| Zulma | Hernandez | | | | |
| Rosario | Gutierrez | | | | |
| Guadalupe | Bojorquez | | | Casa Cultural | |
| Juan | Vasquez | | | | |
| Theresa | Vasquez | | | | |
| Monica | Alcantar | | | Ability First | |
| Lourdes | Duarte | | | | |
| Jacqueline | Coto | | | Office of Board Member Ref Rodriguez | |
| Klarissa | Palacios | | | Office of Board Member Monica Garcia | |
| Sam | Brown | | | | |
| Patricia | De la Torre | | | | |
| Gabriela | Hernandez-Gonzalez | Socialization Training Program Manager | | Alma Family Services | |
| Maria Elena | Hernandez | | | Rowan E.S | |
| Carlos | Leon | | | | |
| Alberto | Palacios | | | | |
| Dunia | Fernandez | | | | |
| Abraham | Mercado | | | | |
| George L. | Pla | President & Raul Chief Executive Officer | 25-Jan-19 | Cordoba Corporation | |

| | | | | | |
|---|---|---|---|---|---|
| Ivan | Sulic | Field Deputy | 06-Mar-19 | Office of Los Angeles County Board Supervisor Janice Hahn, District 4 | Norwalk Office |
| Roy | Aguirre | | | | |
| Laura | Green | | | | |
| Eduardo | Adame | | 22-Jan-19 | Lee Andrews Group | |
| Carlos | Oliva | | | | |
| Dick & Pat | Kiechler | | | | |
| Les | Lotspeich | | | | |
| Leah | Rendon-Craig | | | | |
| Javier | Barrios | | | | |
| Patrick | Craig | | | | |
| Sergio | Arranbula | | | | |
| Carla | Sanchez | | 17-Dec-18 | Rowland Height Community Coordinating Council | |
| Roland | Sanchez | | 17-Dec-18 | Rowland Height Community Coordinating Council | |
| Charles | Adams | | | | |
| Karen | Bennett | | | Better Whittier Transit Now | |
| Patrick | Varoz | | | Los Angeles County Sheriff | |
| Fusana | B. | | | | |
| Ernie | P. | | | | |
| Russ | Litchfield | | | | |
| Ted | Ebenkamp | | | | |
| Richard | Puentes | | | | |
| Henry | Bouchot | | 06-Mar-19 | | |
| Efren | Valdovinos | Investment Associate | | Rosano Partners | |
| Omar E. | Hernandez | Chief Executive Officer | | Global Urban Strategies, Inc. | |
| Robert C. | Guzman | President | | American Association of Latino Engineers and Scientists | |
| Andrew | Rodriguez | Council Member | | City of Walnut | |
| Zoila | Bravo | Founder/CEO | 17-Dec-18 | Healthy Kids Happy Faces | |
| Melissa | Holguin | | 22-Jan-19 | Arellano Associates | |

| | | | | | |
|---|---|---|---|---|---|
| Isaias | Hernandez | | | | |
| Leslie | Goodyear | | | | |
| Walter | Beaumont | | | Eco Rapid Transit | |
| Dolores | Ramos | | | | |
| David | Chang | | | | |
| Annette | Ramirez | | | | |
| Raymond | Sihauna | | | | |
| Colin | White | | | | |
| Maribel | Briseno | | | | |
| Xin | Chen | | | | |
| Robert F. | Quillin | | | | |
| Rachel | A. | | | | |
| Eileen Austin | Tuoluya | | 17-Jan-19 | Religious of the Sacred Heart of Mary | |
| Rod | Wheeler | | | | |
| Sam | Chen | | | | |
| David | Moya | | | | |
| Ara | Balayan | | | | |
| Diana | Madrid | | | | |
| David | Torres | | | | |
| David | Mancilla | | | | |
| Susan | Chavez | | | | |
| Maria | Nudrio | | | | |
| Elena | Holez | | | | |
| Helen | LuJan | | | | |
| Darin | Dekrikker | | | Mountain View School District | |
| | Hoffman | | 17-Dec-18 | Save Our Neighborhood | |
| John | Lai | | | | |
| Danielle | Lew | | | Modern Times, Inc. | |
| Michelle | Garza | | 22-Jan-19 | Day One | |
| George | Lujan | | | | |
| Yuen | Lai | | | | |
| Andrea | Moreno | Deputy District Director | 28-Dec-18 | Office of Los Angeles County Board Supervisor Hilda L. Solis, District 1 | San Gabriel Valley/ El Monte Regional Office |
| Austin | Phung | | | | |
| Gloria | Shy | | | | |
| Bertha | Hernandez | | | | |

| | | | | | |
|---|---|---|---|---|---|
| Christopher | Silva | Truck Broker | | Silva Sons Transport Inc. | |
| Ricardo | Mendoza | Senior Outreach Specialist | 22-Jan-19 | Lee Andrews Group | |
| Michelle | Rocha | Director of Operations | | Ross Automotive Group | |
| Keith | Greville | Associate Principal | | ARUP | |
| Griselda | Ortiz | Field Representative, Caseworker | 13-Apr-18 | Office of U.S. Congressmember Linda T. Sanchez, District 38 | |
| Maria | Vidrio | | | | |
| Antonio | Chapa | District Director | 28-Dec-18 | Office of Los Angeles County Board Supervisor Hilda L. Solis, District 1 | Southeast Los Angeles Regional Office |
| Oswald | Ruiz | | | | |
| Yaneli | Soto | | | | |
| Herbert | Aldrete | | | | |
| Ruben | Aldrete | | | | |
| Richard | Alatorre | | | SR-60 Coalition | |
| Luz E. | Jacobs | | | | |
| Kamren | Curiel | | | | |
| Alex | Sanabria | | | | |
| Dima | Flores | | | | |
| Jasmine | Munoz | | | | |
| Rachel | Reyes | | | | |
| Arely | Garcia | | 10-May-18 | Office of Los Angeles County Board Supervisor Hilda L. Solis, District 1 | |
| Edith | Gonzalez | District Director | 15-Jan-19 | Office of Los Angeles County Board Supervisor Hilda L. Solis, District 1 | San Gabriel Valley/ El Monte Regional Office |
| Saul | Soto | | | | |
| Luis | Vazquez | | | | |
| Marco | Betanco | | 10-May-18 | Office of Los Angeles County Board Supervisor Hilda L. Solis, District 1 | |
| Alberto & Yolanda | Caraloza | | | | |

| | | | | | |
|---|---|---|---|---|---|
| Luis | Diaz | | | | |
| Joe A. | Hernandez | | | | |
| Brandy | Turnbow | | | | |
| Moses | Saucedo | | | | |
| Ryan | Snyder | | | | |
| Suzie | Hai | | | | |
| Christina | Ibarra | | | | |
| Mariela | Y. | | | | |
| Yolanda | Arias | Managing Attorney | 25-Jan-19 | Legal Aid Foundation of Los Angeles | |
| Lisandro | Gonzalez | | | | |
| Jeff | Hernandez | | | | |
| Yasmin | G. | | | | |
| Rocio | Diaz | | | | |
| Saok | Oh | | | | |
| C. | Reys | | | | |
| Fernando | Delgado | Field Deputy | 28-Dec-18 | Office of Los Angeles County Board Supervisor Hilda L. Solis, District 1 | |
| Mary | Lopez | Caseworker | 28-Dec-18 | Office of Los Angeles County Board Supervisor Hilda L. Solis, District 1 | |
| Maty | Sanchez | | | Nuevas Generaciones | |
| Eva | Moreno | | 09-Jan-19 | Nuevas Generaciones | |
| Rosa | Morales | | 09-Jan-19 | Nuevas Generaciones | |
| Dora M. | Rodriguez | | 09-Jan-19 | Nuevas Generaciones | |
| Dolores | Jauregui | | | | |
| Batty | Babbs | | | | |
| John | Corcoran | | | Manhole Adjusting Inc./Aggregate Products Inc. | |
| Marcos A. | Barriga | Program Coordinator | 17-Dec-18 | VELA | |
| Brenda | Mata | Administrative Assistant | | Eastmont Community Center | |
| Desiree K. | Reyes | Executive Assistant to the President & CEO | 17-Dec-18 | Bienvenidos | |
| Alejandra | Garcia | Teen Services Librarian | | East Los Angeles Public Library | |
| Roberta | Marquez | | | South El Monte Library | |

| | | | | | |
|---|---|---|---|---|---|
| Bonnie | Tam | Principal Management Analyst | | City of Monterey Park | |
| Rosemary | Gurrola | Community Library Manager | | Montebello Library | |
| Joyce | Ryan | Director of Library Services | | City of Santa Fe Springs | |
| Charmaine B. | Sello | Community Library Manager | | Sorensen Library | |
| Cindy | Costales | Reference Services Senior Librarian | | City of Monterey Park | |
| Rosie | Martinez | | | Montebello Library | |
| Steven | Carmona | Director Community & Economic Development | 06-Mar-19 | City of Pico Rivera | Community & Economic Development |
| Michael | Garcia | Senior Manager | | City of Pico Rivera | Economic Development Division |
| Xiyuan | He | Reporter/Assignment Editor | | Sinovision Net | |
| Ken | Meng | Board Member | | Rowland Heights Community Coordinating Council | |
| David | Mejia | Councilmember | 15-Jan-19 | City of Alhambra | |
| Blanca | Pacheco | Mayor | 23-Jan-19 | City of Downey | |
| Rick | Rodriguez | Councilmember | 23-Jan-19 | City of Downey | |
| Sean | Ashton | Councilmember | 23-Jan-19 | City of Downey | |
| John | Lewis | Councilmember | 23-Jan-19 | City of La Mirada | |
| Jose | Gutierrez | | | | |
| Paula | Sheridan | | | | |
| Maggie | Moe | | | | |
| Daric | Johnson | | | | |
| Kathy | Goldman | | | | |
| Matthew | Runo | | | | |
| Jennifer | Lopez | | | | |
| Miguel | Garcia | | | | |
| Brady | Miller-Wakeham | | | | |
| Sonia | Mejia | | | | |
| Ren | Hutchinson | | | | |
| Jennifer | Portillo | | | | |
| Tomas | Rivera | | | | |
| Rosemary | Soliz | | | | |
| Jim | Mills | | | | |

| | | | | | |
|---|---|---|---|---|---|
| Graciela | Ferrada | | | | |
| Diane | Gramajo | | | | |
| Michael | Barela | | | | |
| Roland | Mendoza | | | | |
| Angie | Medina | | | Whittier Latino Coalition | |
| Nancy | Pfeffer | Executive Director | | Gateway Cities Council of Governments | |
| Nick | Ippolito | Chief of Staff | 28-Dec-18 | Office of Los Angeles County Board Supervisor Janice Hahn, District 4 | |
| Nancy | Herrera | Senior Office Administrator | 28-Dec-18 | Office of Los Angeles County Board Supervisor Janice Hahn, District 4 | |
| Alejandra | Hernandez | Scheduler | | Office of Congressmember Linda Sanchez, District 38 | |
| Enrique | Robles | Case Worker | 02-Feb-18 | Office of U.S. Congressmember Judy Chu, District 27 | |
| Felisa | Hannah | Scheduler | | Office of California Assemblymember Ed Chau, District 49 | |
| Deborah | Zavala | Scheduler | 13-Apr-18 | Office of California Assemblymember Miguel Santiago, District 53 | |
| Vanessa | Giron | Scheduler | 13-Apr-18 | Office of California Assemblymember Ian Calderon, District 57 | |
| Norma | Zendejas | Scheduler | 13-Apr-18 | Office of California State Senator Kevin de León, District 24 | |
| Josh | Wodka | Scheduler | 13-Apr-18 | Office of U.S. Senator Kamala Harris | |

| | | | | | |
|---|---|---|---|---|---|
| David | Juarez | Field Representative | 13-Apr-18 | Office of California Assemblymember Miguel Santiago, District 53 | |
| Yvette | Ximenez | project Coordinator | 22-Jan-19 | Arellano Associates | |
| Maria | Yañez-Forgash | Project Manager | 22-Jan-19 | Arellano Associates | |
| Celeste | Milam | Project Coordinator | 22-Jan-19 | Arellano Associates | |
| Inaqas | Rehman | | | Office of Los Angeles County Board Supervisor Hilda L. Solis, District 1 | |
| Antonio | Chapa | | | Office of Los Angeles County Board Supervisor Hilda L. Solis, District 1 | |
| Stephanie | Quiñonez | | | Chalios Birrieria | |
| Angelica | Navarro | | | IRServices | |
| Lorita | Tate | Assistant Principal | | Garfield High School | |
| Ricardo | Gonzalez | Associate Publisher | | El Aviso Magazine | |
| Jesus | Guevara | | | | |
| Ernie | Vela | | | | |
| Young-Gi | Kim-Harabedian | Senior Transportation Deputy | 06-Mar-19 | Office of Los Angeles County Board Supervisor Janice Hahn, District 4 | |
| Jackie | Castellanos | Program Director/Analyst | 17-Dec-18 | VELA | |
| Kristie | Hernandez | | | | |
| Zac | Appleton | Region 9 Representative | 22-Apr-19 | United States Environmental Protection Agency (EPA) | |
| Brian | Balderien | | | Southern California Edison | |
| Martin | Barriga | Engineer | | Southern California Edison | |
| Maria | Bodenhoefer | | | Southern California Edison | |
| Patricia | Bowlin | | 18-May-18 | United States Environmental Protection Agency (EPA) | |

| | | | | | |
|---|---|---|---|---|---|
| Eric | Bradley | Transmission Engineer - T&D | | Southern California Edison | |
| John | Burton | Civil Engineer | | County of Los Angeles Department of Public Works | |
| Rosemarie | Caraway | Environmental Scientist | 18-May-18 | United States Environmental Protection Agency (EPA) | |
| Christopher | Chambers | | | United States Army Corps of Engineers (USACE) | |
| Steven | Chan | Senior Transportation Engineer Caltrans | | California Department of Transportation (Caltrans) | |
| Ed | Chau | Assemblymember | 14-Jan-19 | Office of California Assemblymember Ed Chau, District 49 | |
| Le | Chen | | | California Department of Transportation (Caltrans) | |
| Walter | Davis | | | United States Army Corps of Engineers (USACE) | |
| Steven | Friet | Engineering Geologist, Caltrans | | California Department of Transportation (Caltrans) | |
| Angelica | Garcia | Council Member | 23-Jan-19 | City of South El Monte | |
| Mindy | Grupe | Reservoir Regulation | 17-May-18 | United States Army Corps of Engineers (USACE) | |
| Hassan | Harirchi | CIV | 17-May-18 | United States Army Corps of Engineers (USACE) | |
| Richard | Hartzell | Office of Special Funded Projects (OSFP) | | California Department of Transportation (Caltrans) | |

| | | | | | |
|---|---|---|---|---|---|
| Derek | Higa | Senior | | California Department of Transportation (Caltrans) | |
| Tony | Huyn | Transmission Design - Metro East | | Southern California Edison | |
| Deborah L. | Lamb | Core ERB | 17-May-18 | United States Army Corps of Engineers (USACE) | |
| Veronica | Li | Regulatory Division | 17-May-18 | United States Army Corps of Engineers (USACE) | |
| Wendy | Lugo | | | United States Army Corps of Engineers (USACE) | |
| Meg A. | Mcdonald | CIV US Army CESPL | | United States Army Corps of Engineers (USACE) | |
| Christine | Medak | Fish and Wildlife Biologist | 18-May-18 | U.S. Fish and Wildlife Service | |
| Somar | Momani | Associate Environmental Planner | | California Department of Transportation (Caltrans) | |
| Ryan | Morgan | | | Southern California Edison | |
| Robert | Ngo | | | United States Army Corps of Engineers (USACE) | |
| Huma M. | Nisar | | 17-May-18 | United States Army Corps of Engineers (USACE) | |
| Christina | Nuanez | | | Southern California Edison | |
| Mylene M. | Perry | EO-HH | | United States Army Corps of Engineers (USACE) | |
| Wayne | Praskin | Project Manager | 18-May-18 | United States Environmental Protection Agency (EPA) | |

| | | | | | |
|---|---|---|---|---|---|
| Mary | Reid | Analyst - Utility Line Management | | Southern California Edison | |
| Jeremy | Renthch | Reservoir Regulation | 17-May-18 | United States Army Corps of Engineers (USACE) | |
| Jocelyn | Rivera-Olivas | Public Works and Legislative Deputy | 28-Dec-18 | Office of Los Angeles County Board Supervisor Janice Hahn, District 4 | |
| Mario | Rodriguez | Programs Development Division | | County of Los Angeles | Department of Public Works |
| Stepehen | Roy | | | United States Army Corps of Engineers (USACE) | |
| Kelly | Schmoker | Senior Environmental Scientist (Specialist) | | California Department of Fish and Wildlife | |
| Brent A. | Tercero | Mayor | 23-Jan-19 | City of Pico Rivera | |
| Roman | Vasquez | | | Southern California Edison | |
| Stephen | Vaughn | SPL | 17-May-18 | United States Army Corps of Engineers (USACE) | |
| Crystal | Warren | | | Southern California Edison | |
| Norma | Gonzalez | Director | 12-Feb-19 | YWCA Greater Los Angeles | |
| Luz | Loza | City Terrace Representative | 09-Jan-19 | YWCA Greater Los Angeles | |
| Jazmine | Briseno | | 09-Jan-19 | YWCA Greater Los Angeles | |
| Yolanda | Duarte | Advisor | | County of Los Angeles | Historical Landmarks and Records Commission |
| Henry | Woo | Vice President | | Rowland Heights Community Chrisitan Church | |
| Keith | Compton | | | Los Angeles County Metropolitan Transportation Authority (Metro) | |

| | | |
|---|---|---|
| Glen | Frank | |
| Gary | Baker | |
| Olga | Arroyo | |
| Paula | Carvajal | |
| JC | Lacy | |
| Miguel | Machuca | |
| Sal and Belia | Marquez | |
| Rose | Ulloa | |
| Teresa | Vazquez | |
| Art | Selerara | |
| Micah | Salinas | |
| Ruben | Fuentes | |
| Yvonne | Fuentes | |
| Renio | Packon | |
| Marta | Ruvalcaba | |
| Ricardo | Ruvalcaba | |

| | |
|---|---|
| Los Angeles County Metropolitan Transportation Authority (Metro) | |
| Los Angeles County Metropolitan Transportation Authority (Metro) | |
| Los Angeles County Metropolitan Transportation Authority (Metro) | |
| Los Angeles County Metropolitan Transportation Authority (Metro) | |
| Los Angeles County Metropolitan Transportation Authority (Metro) | |
| Justice and Equality for the Eastside | |
| Justice and Equality for the Eastside | |
| Justice and Equality for the Eastside | |
| Justice and Equality for the Eastside | |
| Justice and Equality for the Eastside | |
| Justice and Equality for the Eastside | |
| Justice and Equality for the Eastside | |
| Justice and Equality for the Eastside | |
| Justice and Equality for the Eastside | |
| Justice and Equality for the Eastside | |
| Justice and Equality for the Eastside | |

| | | | | | |
|---|---|---|---|---|---|
| Dominic | Daneri | | | Justice and Equality for the Eastside | |
| Nancy | Daneri | | | Justice and Equality for the Eastside | |
| Priscilla | Muñoz | | | Justice and Equality for the Eastside | |
| Ruby | Lopez | | | Justice and Equality for the Eastside | |
| Leopoldo | Lopez | | | Justice and Equality for the Eastside | |
| Kristie | Hernandez | | | Justice and Equality for the Eastside | |
| Vincent | Corcoran | | | Justice and Equality for the Eastside | |
| Maria Elena | Corcoran | | | Justice and Equality for the Eastside | |
| Edgar P. | Cisneros | City Manager | 06-Mar-19 | City of Commerce | |
| Manuel | Acosta | Mayor Pro Tem | 23-Jan-19 | City of South El Monte | |
| Richard | Angel | Councilmember | 23-Jan-19 | City of South El Monte | |
| Gracie | Retamoza | Councilmember | 23-Jan-19 | City of South El Monte | |
| Jay | Deckard | Project Manager | | Warmington Group | |
| Rachel | Barbosa | Deputy City Manager | | City of South El Monte | |
| Rene | Salas | Director of Public Works | | City of South El Monte | |
| Lisa | Pope | City Clerk | | City of Whittier | |
| Mario | Rodriguez | Program Development Divison | | County of Los Angeles Department of Public Works | |
| Jim | McFadden | | | Cushman & Wakefield | |
| Aixle | Aman | Chief of Staff | | Office of Board Member Ref Rodriguez | |
| Luigi | Vernola | Councilmember | 23-Jan-19 | City of Norwalk | |
| Alejehandra | Hernandez | Scheduler | | Office of Congressmember Linda Sánchez, District 38 | |

| | | | | | |
|---|---|---|---|---|---|
| Maurice | Lyles | | | Office of U.S. Senator Barbara Boxer | |
| Janet | Chin | District Director | 12-Apr-18 | Office of California State Senator Ed Hernandez, District 22 | |
| Julia | Juarez | District Director | 13-Apr-18 | Office of California State Senate District 33 | |
| Jim | Davis | Acting Division Chief | | California Department of Transportation (Caltrans) | Division of Transportation Planning |
| Jessica | Binnquist | City Manager | 24-Jan-19 | City of Alhambra | |
| Marc | Castagnola | Director of Development Services | 24-Jan-19 | City of Alhambra | |
| Leonard | Mendoza | Councilmember | 15-Jan-19 | City of Commerce | |
| John | Soria | Mayor | 03-Apr-19 | City of Commerce | |
| Jeffrey K. | Malony | Councilmember | 15-Jan-19 | City of Alhambra | |
| Christopher | Paulson | Director of Community Services | 24-Jan-19 | City of Alhambra | |
| Alex | Hamilton | City Manager | 24-Jan-19 | City of El Monte | |
| Jesus M. | Ochoa | City Manager | 24-Jan-19 | City of Norwalk | |
| Martin | Peery | Director of Housing Services | 12-Feb-18 | Housing Authority of Los Angeles | |
| Mark | Pestrella | Director | 12-Feb-18 | Los Angeles County Department of Public Works | |
| Debra | Duardo | Superintendent | 12-Feb-18 | Los Angeles County Office of Education | |
| Peter | Muller | District Director | 02-Feb-18 | Office of U.S. Senator Dianne Feinstein | |
| Brent | Robinson | Field Representative | 02-Feb-18 | Office of U.S. Senator Kamala Harris | |
| Wendy | Carrillo | Assemblymember | 04-Apr-18 | Office of California Assemblymember Wendy Carrillo, District 51 | |
| Eric | Garcetti | Mayor | 23-Jan-19 | City of Los Angeles | |

| | | | | | |
|---|---|---|---|---|---|
| Jimmy | Gomez | Congressmember | 15-Jan-19 | Office of U.S. Congressmember Jimmy Gomez, District 34 | |
| Diana | Crofts-Pelayo | Communications Director | 12-Apr-18 | Office of California State Senator Ed Hernandez, District 22 | |
| Gary Lee | Martinez | President of the Board | 17-Jan-19 | Whittier Area Chamber of Commerce | |
| Olivia | Rios | Operations Manager | 17-Jan-19 | Whittier Uptown Association | |
| Armando | Arenas | Chairperson | 17-Jan-19 | Montebello Chamber of Commerce | |
| Ani | Minasian | Executive Director | 17-Jan-19 | Montebello Chamber of Commerce | |
| Michael | Calvert | Executive Director | 17-Jan-19 | Downey Chamber of Commerce | |
| Joanna | Peterson | Past President | 17-Jan-19 | Downey Chamber of Commerce | |
| David M. | Perez | President | 17-Jan-19 | Industry Business Council | |
| John | Griffo | President | 17-Jan-19 | Commerce Industrial Council Chamber of Commerce | |
| Doug | Herrema | Field Manager | 13-Apr-18 | U.S. Department of the Interior - Bureau of Land Management | Palm Springs - South Coast Field Office |
| Rick | Coca | Communications Director/Senior Advisor | 28-Dec-18 | Office of Los Angeles City Councilmember Jose Huizar, District 14 | |
| Kevin | Ocubillo | Transportation & Planning Deputy | 28-Dec-18 | Office of Los Angeles City Councilmember Jose Huizar, District 14 | |
| Rocio | Hernandez | Boyle Heights Area Director | 28-Dec-18 | Office of Los Angeles City Councilmember Jose Huizar, District 14 | Boyle Heights Field Office |

| | | | | | |
|---|---|---|---|---|---|
| Christopher | Barwick | Field Representative | 13-Apr-18 | Office of U.S. Senator Dianne Feinstein | |
| Perla | Hernandez | District Director | 13-Apr-18 | Office of U.S. Congressmember Grace Napolitano, District 32 | |
| Diana | Crofts-Pelayo | Communications Director | 13-Apr-18 | Office of California State Senator Ed Hernandez, District 22 | |
| Janet | Chin | District Director | 13-Apr-18 | Office of California State Senator Ed Hernandez, District 22 | |
| Edgar | Estrada | District Director | 13-Apr-18 | Office of California Assemblymember Cristina Garcia, District 58 | |
| Christopher | Craig | Field Representative | 13-Apr-18 | Office of California Assemblymember Cristina Garcia, District 58 | |
| Daisy | Ma | District Director | 13-Apr-18 | Office of California Assemblymember Ed Chau, District 49 | |
| Samantha | Marquez | District Director | 13-Apr-18 | Office of California Assemblymember Ian Calderon, District 57 | |
| Lerna | Shirinian | Communications Director | 13-Apr-18 | Office of California Assemblymember Ian Calderon, District 57 | |
| Ruby | Duenas | Field Representative | 13-Apr-18 | Office of California Assemblymember Ian Calderon, District 57 | |
| Mark | Gonzalez | District Director | 13-Apr-18 | Office of California Assemblymember Miguel Santiago, District 53 | |

| | | | | | |
|---|---|---|---|---|---|
| Ed | Pert | Regional Manager | 13-Apr-18 | California Department of Fish & Wildlife | South Coast Region (Region 5) |
| James N. | Mattis | Secretary of Defense | 13-Apr-18 | U.S. Department of Defense | |
| Rick | Perry | Secretary of Energy | 13-Apr-18 | U.S. Department of Energy | |
| Alex M. | Azar II | Secretary | 13-Apr-18 | U.S. Department of Health and Human Services | |
| Dave | Cushing | Manager | 13-Apr-18 | Federal Aviation Administration | Los Angeles Airports District Office |
| Brandi | Richard | Public Affairs Officer | 13-Apr-18 | Federal Emergency Management Agency | Region IX |
| Ricardo | Lara | Senator | 28-Dec-18 | Office of California State Senator Ricardo Lara, District 33 | |
| Anthony | Rendon | Speaker of the Assembly | 14-Jan-19 | Office of California State Assemblymember Anthony Rendon, District 63 | |
| Veronica | Zandejas | District Director | 16-Apr-18 | Office of California State Assemblymember Anthony Rendon, District 63 | |
| Denise | Haramillo | Superintendent | 15-Jan-19 | Alhambra Unified School District | |
| Marc | Patterson | Superintendent | 18-Jan-19 | East Whitter City School District | |
| Karling | Aguiler-Fort | Superintendent | 18-Jan-19 | El Rancho Unified School District | |
| William | Crean | Superintendent | 01-May-18 | Little Lake City School District | |
| Gary | Gonzales | Superintendent | 01-May-18 | South Whittier School District | |
| Tracie | Zerpoli | Superintendent | 01-May-18 | Tri-Cities Regional Occupational Program | |
| Martin | Plourde | Superintendent | 01-May-18 | Whittier Union High School District | |

| | | | | | |
|---|---|---|---|---|---|
| Athena | Uribe | Principal | 15-Jan-19 | Alice M. Birney Elementary School | |
| David | Ghoogasian | Principal | 15-Jan-19 | Armenian Mesrobian School | |
| Benedetta | Kennedy | Principal | 15-Jan-19 | Bandini Elementary School | |
| Rudy | Torres | Principal | 15-Jan-19 | Bitely (Arlene) Elementary School | |
| Rebecca | Rodriguez | Principal | 15-Jan-19 | Daniel Phelan Elementary School | |
| Andrew | Alvidrez | Principal | 18-Jan-19 | Edwards Middle School | |
| Hector | Vasquez | Principal | 18-Jan-19 | El Rancho High School | |
| Christina | Munoz | Principal | 18-Jan-19 | Euclid Avenue Elementary School | |
| Luis | Cuevas | Principal | 22-Jan-19 | First Street Elementary School | |
| Ana | Vega | Principal | 02-May-18 | Ford Boulevard Elementary School | |
| Katherine | Estevez | Principal | 02-May-18 | Gallatin Elementary School | |
| Mario | Cantu | Principal | 02-May-18 | Garfield Senior High School | |
| Maria | Valenzuela | Principal | 02-May-18 | Greenwood Elementary School | |
| Rani | Bertsch | Principal | 02-May-18 | Griffiths Middle School | |
| Rose Anne | Ruiz | Principal | 02-May-18 | Griffith Steam Magenet Middle School | |
| Michelle | Hernandez | Principal | 02-May-18 | Hamasaki Elementary School | |
| Carlos | Madrigal | Principal | 02-May-18 | Harrison Street Elementary School | |
| Gabriela | Rodriguez | Principal | 02-May-18 | Heliotrope Avenue Elementary School | |
| Alejandro | Almaguer | Principal | 02-May-18 | Humphreys Avenue Elementary School | |
| Michael | Ladjevic | Principal | 03-May-18 | Laguna Nueva Elementary School | |

| | | | | | |
|---|---|---|---|---|---|
| Patricia | Gonzalez | Principal | 03-May-18 | Lorena Street Elementary School | |
| Margarita | Gutierrez | Principal | 03-May-18 | Malabar Street Elementary School | |
| Robert | Cornejo | Principal | 03-May-18 | Montebello Gardens Elementary School | |
| Elena | Meltzer | Principal | 03-May-18 | Montebello High School | |
| Sterling | Schubert | Principal | 03-May-18 | Montebello Intermediate School | |
| Ricardo | Ramirez | Principal | 03-May-18 | North Park Academy of the Arts | |
| Anna Marie | Silva | Superintendent | 03-May-18 | Our Lady of Lourdes School | |
| Marvin | Miller | Principal | 03-May-18 | Palm View Christian School | |
| Lilia | Bozigian | Principal | 03-May-18 | Pioneer High School | |
| Carin | Garcia | Principal | 03-May-18 | Repetto Elementary School | |
| Catalina | Saenz | Principal | 03-May-18 | Resurrection Elementary School | |
| Janet | Alonso | Principal | 03-May-18 | Rio Vista Elementary School | |
| Guadalupe | Carrandi | Principal | 03-May-18 | Rowan Avenue Elementary School | |
| Gabriel | Gonzalez | Principal | 03-May-18 | Ruben Salazar Continuation High School | |
| Artur | Gruszka | Principal | 03-May-18 | Saint Pius X Parish School | |
| Gloria | Castillo | Principal | 03-May-18 | Saint Thomas Aquinas Catholic School | |
| Gabriela | Benitez | Principal | 03-May-18 | Sanchez Elementary School | |
| Laura | Naulls | Principal | 03-May-18 | Second Street Elementary School | |
| Antonio | Amparan | Principal | 03-May-18 | Sheridan Street Elementary School | |
| Maria | Morales-Thomas | Principal | 03-May-18 | South Ranchito Dual Language Academy | |

| | | | | | |
|---|---|---|---|---|---|
| Luis | Barraza | Principal | 03-May-18 | Sunrise Elementary School | |
| Robert | Boyd | Principal | 03-May-18 | Temple Intermediate School | |
| Sharon | Rivera | Principal | 03-May-18 | Trinity Lutheran Elementary School | |
| Horacio | Perez | Principal | 03-May-18 | Vail High School | |
| Elizabeth | Rodarte | Principal | 03-May-18 | Washington Elementary School | |
| Leticia | Garcia | Principal | 03-May-18 | Winter Gardens Elementary School | |
| Stacie | Colman-Hsu | Principal | 03-May-18 | Ynez Elementary School | |
| Anabel | Juarez | Principal | 15-Jan-19 | Assumption Elementary School | |
| Alex | Chacon | Principal | 15-Jan-19 | Bishop Mora Salesian High School | |
| Ricardo | Tapanes | Principal | 15-Jan-19 | Brooklyn Avenue Elementary School | |
| Joaquin | Arroyo | Principal | 15-Jan-19 | Central City Value School | |
| Stephen | Morgan | President | 08-May-18 | University of the West | |
| Edward | Zuniga | Superintendent | 18-Jan-19 | El Monte Union High School District | |
| Lillian | Maldonado French | Superintendent | 08-May-18 | Mountain View School District | |
| Johnathan | Medina | Principal | 08-May-18 | Saint Mary Catholic School | |
| Ron | Carruth | Superintendent | 08-May-18 | Whittier City School District | |
| Anthony J. | Martinez | Superintendent | 08-May-18 | Montebello Unified School District | |
| Joe | Bales | Administrator | 08-May-18 | Morning Star Christian School | |
| Patricia | Contreras-McJunkin | Principal | 08-May-18 | Saint Hilary Elementary School | |
| Teresa | Villarreal | Principal | 08-May-18 | Our Lady of Guadalupe School | |
| Deanna | Plascencia | Principal | 15-Jan-19 | Cesar E. Chavez Elementary School | |

| | | | | | |
|---|---|---|---|---|---|
| Jose | Marquez | Principal | 08-May-18 | Mountain View High School | |
| Donelle | Soto | Principal | 08-May-18 | Parkview Elementary School | |
| Teresa | Pinedo | Principal | 08-May-18 | Potrero Elementary School | |
| Nabor | Rios | Principal | 08-May-18 | Saint Gertrude School | |
| Laura | Guzman | Principal | 08-May-18 | Saint Rose of Lima Catholic School | |
| Miguel | Miranda | Principal | 08-May-18 | Suva Intermediate School | |
| Jim | Coombs | Superintendent | 08-May-18 | Lowell Joint School District | |
| Debra | French | Superintendent | 15-Jan-19 | Bassett Unified School District | |
| Vivian | Ekchian | Superintendent | 08-May-18 | Los Angeles Unified School District | |
| Vanessa | Ochoa | Associate Dean, Student Services | 18-Jan-19 | East Los Angeles College | |
| Bruce | Rhodes | Principal | 10-May-18 | Miramonte Elementary School | |
| Teresa | Dreyfuss | Superintendent/President | 10-May-18 | Rio Hondo Community College | |
| Tarcio | Lara | Principal | 10-May-18 | Valencia Academy of the Arts | |
| | | | | California Native American Heritage Commission | |
| | | | | Bureau of Indian Affairs | |
| Paul | Souza | Regional Director | 10-May-18 | U.S. Fish and Wildlife Service | |
| Noaki | Schwartz | Public Information Officer | 22-May-18 | California Coastal Commission | South Coast, Orange County |
| Karl | Schwing | District Director | 22-May-18 | California Coastal Commission | San Diego Coast and South Coast, Orange County |

| | | | | | |
|---|---|---|---|---|---|
| Ben | Metcalf | Director | 22-May-18 | California Department of Housing and Community Development | |
| Michael | Sabbaghian | Region Office Chief | 22-May-18 | California Department of Water Resources | Southern Region |
| Victor | Copelan | District Manager | 22-May-18 | California Division of Occupational Safety and Health (Cal/OSHA) | Los Angeles District Office |
| James | Wittry | Acting Principal Safety Engineer | 22-May-18 | California Division of Occupational Safety and Health (Cal/OSHA) | Region 5 - Mining & Tunneling |
| Andrew | Pasmant | | 04-Feb-19 | City of Montebello | |
| Linda | Garay | Executive Assistant | 20-Jun-18 | City of Pico Rivera | |
| Sara | Jreisat | Executive Assistant | 20-Jun-18 | City of Pico Rivera | |
| Alma | Martinez | Assistant City Manager | 20-Jun-18 | City of El Monte | |
| Theresa | Mendez | Executive Assistant | 20-Jun-18 | City of El Monte | |
| Stephanie | Alvarado | Executive Assistant | 20-Jun-18 | City of El Monte | |
| Ray | Cruz | City Manager | 06-Mar-19 | City of Santa Fe Springs | |
| Gina | Cosylion | Executive Assistant | 24-Jan-19 | City of Norwalk | |
| Susie | Gomes | Executive Assistant | 21-Jun-18 | City of Industry | |
| Mark | Lazzaretto | City Manager | 24-Jan-19 | City of San Gabriel | |
| Greg | Tsujiuchi | Assistant City Manager | 24-Jan-19 | City of Rosemead | |
| Henry | Bouchot | Council Member | 15-Jan-19 | City of Whittier | |
| Waqas | Rehman | Director of Planning & Development | 28-Dec-18 | Office of Los Angeles County Board Supervisor Hilda L. Solis, District 1 | |
| Richard | Drury | | 25-Jan-19 | Lozeau Drury LLP | |
| Ana | Cubas | Principal | 25-Jan-19 | Mariposa Community Outreach | |
| Augustin | Barajas | | | | |
| Camila | Easland | | 21-Jun-18 | City of Montebello | Planning Department |
| Laurel | Reimer | Planning Consultant | 22-Apr-19 | City of Santa Fe Springs | Planning Department |
| Sara | Magallon | | 21-Jun-18 | City of Pico Rivera | |
| Isabel | Haro | | 06-Mar-19 | City of Whittier | |

| | | | | | |
|---|---|---|---|---|---|
| Zoe | Caltitla | | 06-Mar-19 | City of Pico Rivera | |
| Algis | Marciuska | Acting Director of Public Works | 21-Jun-18 | City of San Gabriel | |
| Alma | Martinez | Assitant City Manager | | City of El Monte | |
| Tim | D'Zmura | Director | | City of San Gabriel | Public Works |
| Michael | Follo | | 24-Jul-18 | | |
| Jon | Reed | | 24-Jul-18 | | |
| Ruben | Paz | | 24-Jul-18 | Golden West Coach | |
| Gary | DiCorpo | Deputy City Manager | 24-Jan-19 | City of Norwalk | |
| James | Parker | Director of Transportation | 24-Jan-19 | City of Norwalk | |
| Colin | Whippie | | | | |
| Tila | Gregorian | | | MATCH 90640 | |
| Kelly | Rue | | | Citizen 90640 | |
| Ramon | Lopez | | | MATCH 90640 | |
| Linda | Nicholas | | | MATCH 90640 | |
| Kathy | Vance | | | | |
| Paul | Talbot | Principal | 31-Oct-18 | Talbot Consulting Group | |
| Ralph | Herrera | Prinicipal Engineer | 01-Nov-18 | Los Angeles Department of Water and Power Water Operations Division, | Repair and Construction Group |
| Joo | Yoon | | | | |
| Penny | Lopez | Executive Director | | East Whittier YMCA Family Center | |
| Penny | Lopez | Executive Director | 19-Dec-18 | Uptown Whittier YMCA Family Center | |
| Executive | Director | Executive Director | | Care for the Children | |
| Scott D. | Bowling | President | | Exceptional Children's Foundation | |
| Fran | Shields | President | 19-Dec-18 | Whittier Community Foundation | |
| Maricruz | Cummins | Presidente | | Casa de Espana Inc | |
| Yolie | Acosta | Executive Director | | Latino Diabetes Association | |
| Johnathan | Velasco | Vice-President | | Heart of Compassion Distribution | |

| | | | | | |
|---|---|---|---|---|---|
| | Director | Executive Director | 17-Jan-19 | Mexican American Opportunity Foundation (Commerce) | |
| Martin | Castro | President | 17-Jan-19 | Mexican American Opportunity Foundation (Headquarters) | |
| Steve | Allen | Chief Executive Officer | | El Monte Family Center | |
| Lisa | Gutierrez-Correa | Executive Director | | La Casa Community Center | |
| Executive | Director | Executive Director | | Familia Unida Living With MS | |
| Teresa | Palacios | Executive Director | | Eastmont Community Center | |
| Executive | Director | Executive Director | 15-Jan-19 | A Cleaner Greener East Los Angeles | |
| Aurora | Bermeo | Program Coordinator | | Girls Today Women Tomorrow | |
| Rebecca | Draper | Director of Neighborhood Improvement Projects | 17-Jan-19 | Los Angeles Neighborhood Initiative (LANI) | |
| Danny | Gonzalez | Community Programs Coordinator | 18-Dec-18 | California Walks | |
| Robert | Monzon | President | 22-Jan-19 | Montebello Housing Development Corporation | |
| Bart | Reed | Executive Director | 18-Dec-18 | The Transit Coalition | |
| Esther | Gonzalez | Program Manager | 08-Jan-19 | Society of Hispanic Professional Engineers | |
| Jacqueline K. | White-Brown | | | Office and Professional Employees International Union (OPEIU) | |
| Wilma | Franco | Director | 19-Dec-18 | South East LA Collaborative (SELA) | |
| Executive | Director | Executive Director | 19-Dec-18 | Whittier Lutheran Towers | |

| | | | | | |
|---|---|---|---|---|---|
| Luis | Velasquez | Communications Coordinator | 19-Dec-18 | South East LA Collaborative (SELA) | |
| Arabel | Hernandez | Administrative Assistant | 19-Dec-18 | South East LA Collaborative (SELA) | |
| Raquel | Beltran | Associate Director | 19-Dec-18 | South East LA Collaborative (SELA) & Pat Brown Institute for Public Affairs at Cal State LA (Institute) | |
| Executive | Director | Executive Director | 08-Jan-19 | Whittier Area Literacy Council, Inc. | |
| Raphael | Sonenshein | Executive Director | 19-Dec-18 | South East LA Collaborative (SELA) & Pat Brown Institute for Public Affairs at Cal State LA (Institute) | |
| Executive | Director | Executive Director | | Hope Services | |
| Executive | Director | Executive Director | 08-Jan-19 | BCM Foundation | |
| Executive | Director | Executive Director | 19-Dec-18 | Whittier Area Parents | |
| Laurie | O'Brien | President | 08-Jan-19 | Whittier Meals on Wheels | |
| Executive | Director | | | National School Project | |
| Sharon | | | 08-Jan-19 | Toastmasters Club 1456 - Whittier Wordcrafters | |
| Community | Organizer | Community Organizer | 08-Jan-19 | Whittier Masonic Temple | |
| Executive | Director | Executive Director | 19-Dec-18 | SPIRITT Family Services | |
| Executive | Director | Executive Director | 19-Dec-18 | SPIRITT Family Services | |
| Executive | Director | Executive Director | 15-Jan-19 | A Light of SonShine | |
| Community | Organizer | Executive Director | 08-Jan-19 | Taiwanese American Citizens League | |
| Juan | Navarro | Executive Director | | Los Angeles Centers For Alcohol and Drug Abuse | |
| Executive | Director | Executive Director | 09-Jan-19 | California Federation of Womens Club | |

| | | | | | |
|---|---|---|---|---|---|
| Executive | Director | Executive Director | 15-Jan-19 | A Greater Love Foster Family Agency Inc | |
| Raquel | Tamez | Chief Executive Officer | 19-Dec-18 | Society of Hispanic Professional Engineers | |
| Christina | Swindall-Martinez | Chair | 12-Feb-19 | Friends of the Whittier Narrows Natural Area | |
| David | Bishop | Chairman | 02-Jan-19 | Los Angeles Food Bank | |
| | | | 21-Dec-18 | Telacu Housing Commerce II Inc | |
| | | | 08-Jan-19 | American Red Cross | |
| | | | | Life Steps Foundation Children & Family Services | |
| Paul S. | Parzik | Executive Director | 09-Jan-19 | Montebello-Commerce YMCA | |
| | | | 26-Dec-18 | Upward Bound Study Center | |
| Bee | Hsu | President | 12-Feb-19 | China Service Center, Social Services Office | |
| Gilbert | Salazar | Pastor | | Victory Outreach Pico Rivera | |
| Theresa | Salas | Office Manager | 08-Jan-19 | St. Hilary Catholic Church | |
| Gavin | Newsom | Governor | 14-Jan-19 | Office of California State Governor Gavin Newsom | |
| Susan | Rubio | Senator | 14-Jan-19 | Office of California State Senator Susan Rubio, District 22 | |
| Maria Elena | Durazo | Senator | 14-Jan-19 | Office of California State Senator Maria Elena Durazo, District 24 | |
| Bob | Archuleta | Senator | 14-Jan-19 | Office of California State Senator Bob Archuleta, District 32 | |
| Vacant | | | 15-Jan-19 | Office of California State Senate District 33 | |

| | | | | | |
|---|---|---|---|---|---|
| Salvador | Melendez | Mayor | 23-Jan-19 | City of Montebello | |
| Kimberly Ann | Cobos-Cathorne | Mayor Pro Tem | 23-Jan-19 | City of Montebello | |
| Angie M. | Jimenez | Councilmember | 23-Jan-19 | City of Montebello | |
| | | Mayor | 23-Jan-19 | City of Montebello | |
| Raul | Elias | Councilmember | 23-Jan-19 | City of Pico Rivera | |
| | | Councilmember | 23-Jan-19 | City of Pico Rivera | |
| Sean | Dang | Councilmember | 23-Jan-19 | City of Rosemead | |
| John M. | Mora | Councilmember | 15-Jan-19 | City of Santa Fe Springs | |
| Annette | Rodriguez | Councilmember | 15-Jan-19 | City of Santa Fe Springs | |
| Shawn | Kuk | Planning Director | | Office of Los Angeles City Councilmember Jose Huizar, District 14 | |
| Michael | Kapp | Communications Director | | Office of Los Angeles County Board Supervisor Hilda L. Solis, District 1 | |
| Liz | Odendahl | Communications Director | | Office of Los Angeles County Board Supervisor Janice Hahn, District 4 | |
| Gilbert | Cruz | Sacramental Priest | | St. Marcellinus Catholic Church | |
| Mike | Salazar | President | | Rotary Club of Rio Hondo - Vernon | |
| | | Executive Director | 08-Jan-19 | Organization for the Physically Impaired | |
| Chris | Valente | President | | Commerce Aquatic Booster Club | Rosewood Park |
| | | Post Master | | Commerce Evening Lions Club | Bandini Park |
| Ann | Berroterran | Senior Center Service Supervisor | 09-Jan-19 | Commerce Senior Citizens Club | |
| John | K | | 17-Jan-19 | Save Our Community | |
| Christia | Dorey | | | Archdiocesan Youth Employment Services | |
| Bonnie | Watje | President | | Women's and Children's Crisis Shelter | |

| | | | | | |
|---|---|---|---|---|---|
| Chris | Vargas | Director | 17-Jan-19 | Montebello Historical Society | |
| Darryl | Sarmiento | Executive Director | 17-Jan-19 | Communities For a Better Environment | |
| Xochitl | Hernandez | Executive Director | | Family Promise of San Gabriel Valley | |
| Francisco | De Leon | Program Director | | WorkSource California by SASSFA | |
| Dexter | Henderson | Executive Director | | SCLARC for persons with developmental disabilities, inc. | |
| Mike | Roll | | | Exceptional Children's Foundation | |
| Barbara | Kappos | Executive Director | 17-Jan-19 | East Los Angeles Women's Center | |
| Steve | Boyer | Executive Director | | Resource for Education, Advocacy, Communication and Housing (REACH) | |
| | | Executive Director | | Maravilla Foundation | |
| Yvonne | Paul | CEO | | THINK Together | |
| Ryan | Bearchell | Corps Leader | | Salvation Army | |
| | | | | Red Cross Rio Hondo Chapter | |
| Marge | Williams | President | | Assistance League of Whittier | |
| | | Executive Director | | Learning Enrichment & Academic Resources Network (LEARN) | |
| Maria | Claver | President | | The Ozzy Foundation | |
| Ed | Ocampo | Executive Director | 17-Jan-19 | Los Angeles Communities Advocating for Unity, Social Justice, and Action (La Causa) | |
| Deborah | Villar | CEO | | Via Care | |
| Oscar | De La O | Executive Director | 17-Jan-19 | Bienestar | |
| | | | | Rosemead WIC Center | |
| | | | | WIC Rico Rivera | |

| | | | | | |
|---|---|---|---|---|---|
| | | | | WIC Montebello | |
| Margaret | Diaz | City President | | Rosemead Rebels | |
| | Aguilar | | | | |
| Gil | Cisneros | Congress Member | 14-Jan-19 | Office of U.S. Representative, District 39 | |
| Frank | Medina | President | 17-Jan-19 | Whittier Uptown Association | |
| Maria | Morales | Councilmember | 15-Jan-19 | City of El Monte | |
| Jessica | Anconca | Councilmember | 15-Jan-19 | City of El Monte | |
| Roberto | Salazar | Principal | 15-Jan-19 | Christopher Dena Elementary School | |
| Robert | Gutierrez | Director | 15-Jan-19 | Archdiocesan Youth Employment Services | |
| Virginia | Reyes | Interim Director | 17-Jan-19 | Los Angeles Communities Advocating for Unity, Social Justice, and Action (La Causa) | |
| Bart | Reed | | 17-Jan-19 | The Transit Coalition | |
| Faye | Washington | President & Chief Executive Officer | 17-Jan-19 | YWCA Greater Los Angeles | |
| John | Casillas | President | 17-Jan-19 | Downey Chamber of Commerce | |
| Joanne | McClaskey | Acting Executive Director | 17-Jan-19 | Industry Business Council | |
| Douglas | Erber | President | 17-Jan-19 | Japanese Chamber of Commerce | |
| Lupe | Quintana | President | 17-Jan-19 | Pico Rivera Chamber of Commerce | |
| Teddy | Liu | President | 17-Jan-19 | Rosemead Chamber of Commerce | |
| Patricia | Kotze | President | 17-Jan-19 | Santa Fe Springs Chamber of Commerce | |
| George | Watland | Senior Chapter Director | 17-Jan-19 | Sierra Club Angeles Chapter | |
| Craig | Sanchez | Pastor | 17-Jan-19 | Faith Tabernacle | |
| William | Briones | Rimban | 17-Jan-19 | Los Angeles Hompa Hongwanji Buddhist Temple | |

| | | | | | |
|---|---|---|---|---|---|
| Jesus | Zamarripa | Pastor | 17-Jan-19 | Our Lady of Lourdes Church | |
| Elizabeth | Evans | Principal | 17-Jan-19 | Dean L. Shively Middle School | |
| Ethan | Stocks | Principal | 18-Jan-19 | Emmerson Elementary School | |
| Helen | Romero | Executive Director | 22-Jan-19 | Asian Youth Center | |
| Tin | Dinh | | 29-Jan-19 | Caltrans, Disctrict 7 | |
| Kaz | Kayoda | | 29-Jan-19 | Caltrans, Disctrict 7 | |
| Teri | Nash | | 26-Mar-19 | HNTB | |
| Melissa | de la Pena | Program Manager | 23-Jan-19 | Cordoba Corporation | |
| Gil | Cedillo | Councilmember, District 1 | 23-Jan-19 | City of Los Angeles | |
| Jennifer | Perez | Mayor | 23-Jan-19 | City of Norwalk | |
| Kevin | Gano | | 24-Jan-19 | City of Norwalk | |
| Jesus M. | Gomez | City Manager | 24-Jan-19 | City of Norwalk | |
| Fabiola | Huerta | City Manager | 24-Jan-19 | City of La Habra Heights | |
| Manuel | Prieto | Director | 25-Jan-19 | Los Angeles Music & Art School | |
| Gaby | Bejar | | 31-Jan-19 | SBCC Thrive LA: Nuevas Generaciones | |
| Selma | Sanchez | | 31-Jan-19 | SPA 7 | |
| Mike | Williams | President | 04-Feb-19 | Hacienda Heights Improvement Association | |
| Carlos | Rincon | Pastor | 11-Feb-19 | IDEAL CDC | |
| Dorima | Hamilton | Executive Director | 11-Feb-19 | IDEAL CDC | |
| | | | 12-Feb-19 | YMCA of West San Gabriel Valley | |
| Raquel | Tamez | | 12-Feb-19 | | |
| Alessandro | Negrete | | 12-Feb-19 | East Yard Communities for Environmental Justice | |
| Iduvina | Mendoza | | 12-Feb-19 | Women's Club of Rosewood Park | |
| Norma E. | Garcia | | 12-Feb-19 | Latino Labor Forum | |
| Michelle | Garza | | 12-Feb-19 | Day One | |
| Martha | Jimenez | | 12-Feb-19 | Legal Aid Foundation Group | |
| Desiree K. | Reyes | | 12-Feb-19 | Bienvenidos | |

| | | | | | |
|---|---|---|---|---|---|
| Raphael | Sonenshein | | 12-Feb-19 | South East LA Collaborative (SELA) & Pat Brown Institute for Public Affairs at Cal State LA (Institute) | |
| Larry | Salazar | | 12-Feb-19 | Alliance for a United Montebello | |
| Mike & Rosemary | Torres | | 12-Feb-19 | Alliance for a United Montebello/SR-60 | |
| Yolie | Acosta | | 12-Feb-19 | Latino Diabetes Association | |
| Paul S. | Parzik | | 12-Feb-19 | Montebello-Commerce YMCA | |
| Jose | Jimenez | | 12-Feb-19 | Organization for the Physically Impaired | |
| Xochitl | Hernandez | | 12-Feb-19 | Family Promise of San Gabriel Valley | |
| | | | 12-Feb-19 | Taiwanese American Citizens League | |
| Lisa | Gutierrez-Correa | | 12-Feb-19 | La Casa Community Center | |
| | | | 12-Feb-19 | Care for the Children | |
| Steve | Boyer | | 12-Feb-19 | Resource for Education, Advocacy, Communication and Housing (REACH) | |
| Dexter | Henderson | | 12-Feb-19 | SCLARC for persons with developmental disabilities, inc. | |
| Elvia | Torres | | 12-Feb-19 | SPIRITT Family Services | |
| Yvonne | Paul | | 12-Feb-19 | THINK Together | |
| | | | 12-Feb-19 | A Cleaner Greener East Los Angeles | |
| | | | 12-Feb-19 | Learning Enrichment & Academic Resources Network (LEARN) | |
| | | | 12-Feb-19 | Life Steps Foundation Children & Family Services | |

| | | | | | |
|---|---|---|---|---|---|
| Ryan | Sandoval | | 12-Feb-19 | Salvation Army | |
| Helen | Rahder | | 12-Feb-19 | Whittier Conservancy | |
| David M. | Perez | President | 12-Feb-19 | Industry Manufacturers Council (Chamber) | |
| Robert | Acevedo | | | Grapevine Development Corporation | |
| Lauren | Cencic | | 26-Mar-19 | Los Angeles County Metropolitan Transportation Authority (Metro) | |
| Sarah | Schurtz | | 26-Mar-19 | Los Angeles County Metropolitan Transportation Authority (Metro) | |
| Jonathan | Hofert | | 26-Mar-19 | Los Angeles County Metropolitan Transportation Authority (Metro) | |
| Ron | Tien | | 26-Mar-19 | Los Angeles County Metropolitan Transportation Authority (Metro) | |
| Christian | Reitter | | 26-Mar-19 | Los Angeles County Metropolitan Transportation Authority (Metro) | |
| Helene | Kornblatt | | 13-Feb-19 | AECOM | |
| Rashanda | Davis | | 13-Feb-19 | SCL | |
| Aixle | Aman | Chief of Staff | | Office of LAUSD Board Member Dr. Ref Rodriguez | |
| Tracy | Berge | Assistant Director, System Safety | | Metrolink | |
| Ericka | Hernandez | Deputy City Clerk | | City of Rosemead | |
| Shannon | DeLong | Assistant City Manager | 06-Mar-19 | City of Whittier | |
| Renee | Purdy | Acting Executive Officer | | Los Angeles Regional Water Quality Control Board | |
| Seung | Yang | | | City of Commerce | |
| Michael | Solorza | | | City of Pico Rivera | |

| | | | | | |
|---|---|---|---|---|---|
| Martin | Reyes | | | Office of Los Angeles County Board Supervisor Hilda L. Solis, District 1 | |
| Arelene | Salazar | Acting City Manager | | City of Pico Rivera | |
| Jazmín | Faccuseh | Management Analyst | | City of Pico Rivera | |
| Mark | McAvoy | | | City of Monterey Park | |
| Frank | Lopez | Deputy City Engineer | | City of Monterey Park | |
| James | Drevno | | | County of Los Angeles LACDRP | |
| Emiko | Thompson | | | County of Los Angeles | |
| Dave | MacGregor | | | County of Los Angeles | |
| Jose | Jimenez | Community Development Director | | City of South El Monte | |
| David | Torres | Councilmember | | City of Montebello | |
| Christopher | Reyes | | 26-Mar-19 | Los Angeles County Metropolitan Transportation Authority (Metro) | |
| Ana | Vallianatos | | 26-Mar-19 | Los Angeles County Metropolitan Transportation Authority (Metro) | |
| Jessica | Gamez | | 26-Mar-19 | Los Angeles County Metropolitan Transportation Authority (Metro) | |
| Melissa | de La Peña | | 26-Mar-19 | Cordoba Corporation | |
| Ray | Sosa | | 26-Mar-19 | AECOM | |
| Steven | Carmona | Acting City Manager | 27-Mar-19 | City of Pico Rivera | Community & Economic Development |
| Jenny | Cristales-Cevallos | Metro Project Manager | 15-Apr-19 | Los Angeles County Metropolitan Transportation Authority (Metro) | |
| Kory | Fivecoat | | 15-Apr-19 | | |
| Rosemarie | Mel | | 15-Apr-19 | | |
| Gabe | Ortega | | 15-Apr-19 | | |
| Lyn | Hoffmaster | | 15-Apr-19 | | |

| | | | | | |
|---|---|---|---|---|---|
| Alain | Kanki | | 15-Apr-19 | | |
| Margaret | Brockman | | 15-Apr-19 | | |
| Susan | Black | | 15-Apr-19 | | |
| Glendy | | | 15-Apr-19 | | |
| Coner | | | 15-Apr-19 | | |
| Roberto | Mendoza | | 15-Apr-19 | | |
| David | Bailey | | 15-Apr-19 | | |
| Mark | Perine | | 15-Apr-19 | | |
| Claudia | Jalonco | | 15-Apr-19 | | |
| Lorenzo | Gomez | | 15-Apr-19 | | |
| Ericka | Zaragoza | | 15-Apr-19 | | |
| Beatrice | Sauely | | 15-Apr-19 | | |
| Nick | Castro | | 15-Apr-19 | | |
| | Sun | | 15-Apr-19 | | |
| Edmund | Lin | | 15-Apr-19 | | |
| Sylvia | Olim | | 16-Apr-19 | | |
| Dawne | Castantino | | 16-Apr-19 | | |
| Claudia | Carrillo | | 16-Apr-19 | | |
| Dave | Corey | | 16-Apr-19 | | |
| Jone | Solis | | 16-Apr-19 | | |
| Raul | Tovar | | 16-Apr-19 | | |
| Thomas | Sala | | 16-Apr-19 | | |
| Tony | Chavez | | 16-Apr-19 | | |
| Joe | Armenta | | 16-Apr-19 | | |
| Gracie | Alvarez | | 16-Apr-19 | | |
| Pat | Brockman | | 16-Apr-19 | | |
| Gloria | Lovato | | 16-Apr-19 | | |
| John | Bateman | | 16-Apr-19 | | |
| Donna | Marshall | | 16-Apr-19 | | |
| Inez | Pinheiro | | 16-Apr-19 | | |
| Scott | Burbank | | 16-Apr-19 | | |
| Diane | nikkie744@att.net | | 16-Apr-19 | | |
| Lisa | Dabbs | | 16-Apr-19 | | |
| Al | Garcia | | 16-Apr-19 | | |
| Al | Garcia | | 16-Apr-19 | | |
| Diane | Guzman | | 16-Apr-19 | | |
| Vanessa | Benavides | | 16-Apr-19 | | |
| Alexis | Serna | | 16-Apr-19 | | |
| Andrew | Roble | | 16-Apr-19 | | |
| Ted | Matley | | 22-Apr-19 | FTA | |
| Lisa | Sandoval | | 22-Apr-19 | US Army | |
| Veronica | Li | | 22-Apr-19 | US Army | |

| | | | | | |
|---|---|---|---|---|---|
| Edna | Jimenez | Senior Project Coordinator | | Arellano Associates | |
| Edgar | Gutierrez | Project Manager | | Arellano Associates | |
| Stephano | Padilla | Assistant Project Coordinator | | Arellano Associates | |
| Bryan | Martinez | Assistant Project Coordinator | | Arellano Associates | |
| Josh | Francis | Project Coordinator | | Arellano Associates | |
| Irene | Avetyan | | | CDM Smith | |
| Monica | Villalobos | | | VICUS | |
| Bianca | Preciado | Advertsing | 25-Apr-19 | Eastern Group Publications/EGPNews.com | |
| Gloria | Alvarez | Editorial Desk | 25-Apr-19 | Eastern Group Publications/EGPNews.com | |
| Michael | Ackerman | City Engineer | | City of South El Monte | |
| Okan | Demirci | | | City of South El Monte | |
| Tony | DeMarco | | 01-May-19 | East LA Business Council | |
| Ron | Mukai | | 01-May-19 | East LA Small Business Roundtable | |
| Omar | Loya | | | East LA Small Business Roundtable | |
| Tony | Gomez | | 01-May-19 | East LA Small Business Roundtable | |
| Jesse | Chang | | 07-May-19 | | |
| Jesus | Huerta | | 07-May-19 | | |
| Norma | Aguirre | | 07-May-19 | | |
| Laura | Garcia | | 07-May-19 | | |
| James | Wenger | | 07-May-19 | | |
| Manuel | Duran | | 07-May-19 | | |
| Salvador | Franco | | 07-May-19 | | |
| Richard | Tamayo | | 07-May-19 | | |
| Richard | Pimienta | | 07-May-19 | Senorina Pimienta-Alvarez Market | |
| Maria | Vasquez | | 07-May-19 | | |
| Frank | Mendez | | 07-May-19 | | |
| Sean | Mousan | | 07-May-19 | | |
| Hector | Ramirez | | 07-May-19 | | |

| | | | | | |
|---|---|---|---|---|---|
| Jack | Ochoa | | 07-May-19 | Jack Ochoa-Infinity Government Procurement Consulting | |
| Eloisa | Tenorio | | 07-May-19 | | |
| Ramon | Castillo | | 07-May-19 | | |
| Tomas | Gamez | | 07-May-19 | | |
| Guadalupe | Borojuez | | 07-May-19 | Saybrook | |
| Gloria | Chavez | | 07-May-19 | City Terrace Coordinating Council | |
| Irene | Davila | | 07-May-19 | East Los Angeles Neighborhood Watch | |
| Carmen | Gonzalez | | 07-May-19 | Nueva Maravilla Housing | |
| Ana Maria | Arroyo | | 07-May-19 | Club de Padres Comunitarios, Obregon Park | |
| Clara | Solis | | 07-May-19 | Humphreys | |
| Selma | Sanchez | | 07-May-19 | SPA 7 | |
| Rudy | Perez | | 07-May-19 | | |
| Anna | Araujo | | 07-May-19 | | |
| Carlos | Benavides | | 07-May-19 | | |
| Lourdes | Caracoza | | 07-May-19 | Alma Family Services | |
| John | Lewis | | 07-May-19 | | |
| Erick | Uribe | | 07-May-19 | | |
| Sergio | Velasco | | 07-May-19 | | |
| Adriana | Alvarado | | 07-May-19 | | |
| Sulma | Hernandez | | 07-May-19 | | |
| Carina | Sanchez | | 07-May-19 | | |
| Yolanda | Duarte | | 07-May-19 | | |
| Norma | Gonzalez | | 07-May-19 | | |
| Dunia | Fernandez | | 07-May-19 | | |
| Carlos | Leon | | 07-May-19 | | |
| Will | Schwartz | | 07-May-19 | | |
| Alfredo | Jimenez | | 07-May-19 | Alisol Flower Shop | |
| Maria | Valdez-Franco | Director of Clinical Operations | | Via Care | |
| | | | | Bienvenidos Family Resource Center, East Los Angeles | |
| Kurt | Brotcke | Director of Strategic Planning | | OCTA | |

| | | | | | |
|---|---|---|---|---|---|
| Santos | Martinez | Owner | | Sabotage Tattoos | |
| Carmen | Gonzalez | | 07-May-19 | Maravilla Community Advisory Board | |
| Rafael | Gonzalez | | | MCAC | |
| Feline | Sanchez | | | | |
| Lydia | Rodriguez | | | | |
| Rogelio & Maria | Padilla | | | | |
| Shriley | Tonoian | | | ELA Collation | |
| Bobby | | | | | |
| Michelle | Moreno | | | | |
| Enio | Mendoza | | | | |
| Eddie | | | | | |
| Luis | Campillo | | | | |
| Marisela | | | | | |
| Sergio | V. | | | | |
| Brianna | Rodriguez | | | | |
| David | Candelas | | | | |
| Pablo | Guerrero | | | | |
| Emma | Scott | | | | |
| N/A | Duran | | | MCAC | |
| Concha | Nearey | | | | |
| Kevin | Smith | | | | |
| Christine | Li | | | LAC DPH | |
| Sinnai | Avila | | | Congresswoman Roybal-Allard | |
| Alberto | Caracoza | | | | |
| Rita | Benavides | | | | |
| Eddie | Torres | | | | |
| Maria | Corcoran | | | | |
| Maria | Sanchez | | | | |
| Tracy | Avila | | | | |
| Art | De La Rosa | | | | |
| Jose | | | | | |
| Phyllis | Durand | | | | |
| Gloria | Baca | | | | |
| Micah | Salines | | | | |
| Humberto | | | | | |
| Dennis | Krondak | | | | |
| Carly | Curiel | | | | |
| Sayin | Martha | | | | |
| Terry | Illingworth | | | | |
| Carlos | Illingworth | | | | |

| | | | | |
|---|---|---|---|---|
| Lupe | Guzman | | | |
| Kristine | Hernandez | | | |
| Sang | Hyun | | | |
| Javier | Alcala | | | |
| Luis | Vazquez | | | |
| Grecia | Nunez | | | |
| Jonathan | Sacluz | | | |
| Silvia | Hernandez | | | |
| Luis | Diaz | | | |
| MR | Ruvalcaba | | | |
| Ana | Alvarez | | | |
| Juana | Castro | | | |
| Anthony | Sanchez | | | |
| Boris | Lipczenko | | ELA Library | |
| Yolanda | Guzman | | | |
| Rose | Ulloa | | | |
| Teresa | Vazquez | | | |
| Rosa | Verduzo | | | |
| Rachel | Pardillo | | | |
| Judith & Robert | Bray | | | |
| Martha | Hernandez | | | |
| Dan | Ortiz | | | |
| Jonathan | V. | | | |
| Belia | Marquez | | | |
| Margaret | Fuentes | | | |
| Dominic | Daneri | | | |
| George | Mendoza | | | |
| Stephanie | Conde | | Arts in Action Charter School | |
| Richard | Guitierrez | | | |
| Patti | Wagonhurst | | Via corp. Community Health Ctr. | |
| Liscardio | Gonzalez | | | |
| Henry | Priest | | | |
| Hugo | | | | |
| Lourdes | Sanchez | | | |
| Elizabeth | Wheeler | | JEEC | |
| Michelle | Rivera | | | |
| Kristen | | | | |
| Margaret | Fuentes | | | |
| Durand | | | | |
| Ruth | Navarrete | | | |

| | | | | | |
|---|---|---|---|---|---|
| Arturo | | | | | |
| Remo | Packer | | | JEEC | |
| Carly | Curiel | | | | |
| Stacy | Farfan | | | | |
| Clara | Solis | | | | |
| Ryan | Lenihon | | | | |
| Alex | Villalobos | | | Barrio Planners Inc (BPI) | |
| Elizabeth | Andalon-Martinez | Senior Field Duputy | | Office of LA County Sup. Solis | |
| Joseph | Martinez | Senior Field Deputy/ Veterans Liason | | | |
| Nancy | Daneri | | | | |
| Jose | Padilla | | | | |
| Diane | Ramirez | | | | |
| Tony | Ramirez | | | | |
| Gloria | Lopez | | | ELA | |
| Jose | Lopez | | | ELA | |
| Luis | Ruiz | | | | |
| Joe | Guzman | | | | |
| Laura | Cornejo | | | | |
| Administartion | | | | City of Commerce | |
| David | Ramirez | | 28-May-19 | | |
| Molly | Castanon | | 28-May-19 | | |
| Maria | Gomez | | 28-May-19 | Red Hook Capital | |
| Aileen | Salomon | | 28-May-19 | | |
| Frank | Avila | | | | |
| Cathy | Ayala | | | | |
| Frank | Avila | | | | |
| Hugo | | | | | |
| Florentino | | | | | |
| Joanne | Breslin | Director of Administartion | | Industry Chamber of Commerce | |
| Tina | Wu | | | | |
| Rexanne | Medina | | | | |
| Partica | G | | | | |
| Steven | K | | | | |
| Kose | Cuellar | | | | |
| Yudith | Aruyo | | | | |
| Eddie | Carrillo | | | | |
| Gina | Alciron | | | | |
| Gina | Garcia | | | | |

| | | |
|---|---|---|
| Robert | Gerreo | |
| Ansel | Hernandez | |
| Yoli | Ruiz | |
| Adam | Lara | |
| Mische | Segeur | |
| Michelle | Sotelo | |
| Brenda | Gamez | |
| Leo | Laguna | |
| Mark | Smith | |
| Jose | Franco | |
| Juan | Terronez | |
| Sergio | Reyna | |
| Victor | Medina | |
| Hugo | Sanchez | |
| Monica | Sanchez | |
| Patsy | Gonzales | |
| Yazmin | Acosta | |
| Oscar | G | |
| Chris | Luna | |
| Audrey | Luna | |
| Yvette | Del Valle | |
| Martna | | |
| Jose | Arroyo | |
| Maria | Soto | |
| Clara | Lopez | |
| Esther | Zarala | |
| Luz | Sacals | |
| Gilberto | Sarate | |
| Esther | Trujillo | |
| Mary | Gonzalez | |
| Mayra | Paz | |
| Maribel | | |
| Rosi | Lazo | |
| Margorila | Marauilla | |
| Connie | Cote | |
| Ramona | Maralla | |
| Ivana | Gonzalez | |
| Adriana | Brse | |
| Yadira | Aguayo | |
| Manuel | O | |
| Hugo | Gordillo | |
| Evelyn | Mezquik | |

| | |
|---|---|
| | |
| | |
| | |

| | | | | |
|---|---|---|---|---|
| Ana | Alcaroz | | | |
| Eddie | Torres | | | |
| Joseph | Corocean | | | |
| Eugene | Jacobs | | | |
| Emmanuel | Sandoval | | | |
| Salvador | Guiterrez | | | |
| Astin | Nunez | | Eyces | |
| Tsan | Yang | | | |
| Stuart | Warren | | Mott McDonald | |
| Rob | Ball | | Mott McDonald | |
| Veronica | Chavez | | | |
| Jesus | Galindo | | | |
| Anne | Habini | | | |
| Susie | Yang | | | |
| Juana | Lopez | | | |
| Teri | Griffin | | MECA | |
| Franchesca | Corcoran | | | |
| Ben | Langham | | | |
| Rose | Castellanos | | | |
| Danny | Hom | | Metro Service Council | |
| Evangeline | Martinez | | | |
| Richard | Murphy | | | |
| Yvonne | Sandoval | | | |
| Sandra | Hahn | | | |
| Amelia | Gonzalez | | | |
| Ascencion | | | | |
| Manuel | Herrera | | | |
| Maria | Sanchez | | | |
| Frank | Imperial | | | |
| Thersea | Vazquez | | | |
| Rose | Lillola | | | |
| Adrian | Rodriguez | | | |
| David | Ortega | | | |
| Liz | Ortega | | | |
| Millie | Andrade | | | |
| Joseph | Martinez | | Office of Hilda Solis | |
| Michael | Ervin | | Office of Janice Hahn | |
| Saul | Padilla | | | |
| Patsy | Millan | | | |
| Glen | Taylor | | | |
| Ed | Hernandez | | | |

| | | | | |
|---|---|---|---|---|
| Ana | Pinewell | | | |
| Mary Lou | Degollado | | | |
| Ricardo | Aespuro | | | |
| Partica | Perez | | | |
| Art | Lewis | | | |
| Ramon | Brion | | | |
| Rose | Lopez | | | |
| Stephanie | Alvarado | | | |
| Dalia | Meneses | | | |
| Jasmin | Lizcano | | | |
| Jesus | Pacheco | | | |
| Grace | Carmma | | | |
| Mark | Arro | | | |
| Minerva | Sanchez | | | |
| Adolfo | Medina | | JEEC | |
| Veronica | Soto | | JEEC | |
| Juan | Soto | | JEEC | |
| Juan Jr | Soto | | JEEC | |
| Brianna | Soto | | JEEC | |
| David | Soto | | | |
| Yolanda | Caracoza | | | |
| Rolando | Pardillo | | | |
| Louis | Hernandez | | | |
| Marliene | Ramirez | | | |
| Esteban | Montane | | | |
| Daniel | Nunez | | | |
| Martha | Franco | | | |
| Janice | Hirano | | | |
| Ernesto | Bobadila | | | |
| Lydia | Medina | | | |
| Gabriel | Medina | | | |
| Dan | May | | | |
| Jennie | May | | | |
| Britney | Pacheco | | | |
| Mark | Mendez | | | |
| Alberto | Caracoca | | | |
| Rosa | Mendoza | | | |
| Martha | Jimenez | | | |
| Monica | Nunez | | | |
| Jorge | Aluarez | | | |
| Trinidad | Canchola-Castro | | | |
| Katherine | Marroquin | | | |

| | | |
|---|---|---|
| Michelle | Moreno | |
| Michael | Medina | |
| Larry | Franco | |
| Manuel | Del Valle | |
| Rafael | Pimentel | |
| Guadalupe | Vargo | |
| Natalie | Ruiz White | |
| Reina | Sandoval | |
| Quynh | Ho | |
| Javier | Barrios | |
| Jose | Zambino | |
| John | Lai | |
| Rusty | Peace | |
| Margarita | Cruz | |
| Mark | Johnson | |
| Mutsuko | Peace | |
| Isabel | Soto | |
| June | Hoal | |
| Heillikm | Gil | |
| Richard | Angel | |
| Rosa | Zambran | |
| Maria | Mendez | |
| Matthew | Marquez | |
| Sansam | Patel | |
| Jim | Flournoy | |
| Ken | Tang | |
| Fernando | Saucedo | |
| Shirley | Tonoian | |
| Maria | Gomez | |
| Maria | Huitron | |
| Vivian | Arroyo | |
| Frank | Villalobos | |
| John | Gonzales | |
| Xavier | Arambula | |
| Gloria | Shycel | |
| Robert | Guterriez | |
| Laura | Amparan | |
| Veronica | Zendjas | |
| Diane | Ricard | |
| Ruben | Fuentes | |
| Anita | Villaluzo | |
| Araceli | Brian | |

| | |
|---|---|
| | |
| | |
| | |

| | | |
|---|---|---|
| Darrell | Heacock | |
| Antonia | Mendez | |
| Mariana | Valdima | |
| Nancy | Barrera | |
| Joey | Garcia | |
| Gary | Navarrete | |
| William | Yay | |
| Ron | Bow | |
| Luis | Diaz | |
| Artur | Garcia | |
| Mario | Gallo | |
| Arturo | Alcantara | |
| Ed | Alcantara | |
| Mary and Raul | Ordaz | |
| Denise | Hagopian | |
| Diego | Solani | |
| Aida | Solani | |
| Marina | Raquel | |
| Daniel | Martinez | |
| Victor | Hata | |
| Francine | Morua | |
| Cathy | Ayala | |
| John | Munoz | |
| Concha | Nevarez | |
| Felipa | Sanchez | |
| Patricia | Sanchez | |
| Michael | Schilegel | |
| Yolanda | Valdez | |
| Teresa | Munoz | |
| Walter | Munoz | |
| Krystal | Soto | |
| Gustavo | Venejas | |
| Kaz | Kayoda | |
| Ron | Lozano | |
| Gloria | Sanchez Baca | |
| Sylvia | Cruz | |
| Davilo | Batson | |
| Krishna | Ghorpadc | |
| Bloom | | |
| Mayra | Hernadez | |
| Silvcenu | Mangalo | |
| Irma | Aceid | |

| | |
|---|---|
| | |
| | |
| | |
| | |
| | |
| | |
| | |
| City of Monterey Park | |
| | |
| | |
| | |
| | |
| | |
| | |
| | |
| | |
| | |
| | |
| | |
| | |
| | |
| | |
| | |
| | |
| | |
| | |
| | |
| | |
| | |
| | |
| | |
| | |
| City of Montebello | |
| | |
| | |
| | |
| | |
| | |

| | | |
|---|---|---|
| Aaron | Carcamo | |
| Linda | Nickles | |
| Ang | Sando | |
| Susan | Padilla | |
| Elias | Ontiveros | |
| Reina | | |
| Eduado | Hernandez | |
| Monica | Chow | |
| Marcella | Ordaz | |
| Jose | Hernandez | |
| Belinda | Ceballus | |
| Lourdes | Sanchez | |
| Anita | Ortega | |
| Jane | Wallace | |
| Maria | Perez | |
| Francisco | Balderrama | |
| Brian | Decaree | |
| Milton | Luin | |
| Raymond | Yu | |
| Ruthie | Lopez | |
| Arlene | Chung | |
| Rocio | Diaz | |
| Miguel | chumpitaz | |
| Henry | Priest | |
| Sandra | Yanez | |
| Emmabella | Barragan | |
| Ruben | Arnezcua | |
| Irene | Lamb | |
| Janice | Hirano | |
| Dennis | Krondale | |
| Alex | Hui | |
| Teresa | Hernandez | |
| Mario | Soloman | |
| David | Torres | |
| Kevin | Smith | |
| Alina | Jimenez | |
| Lisa | Lozano | |
| Jose | Barragan | |
| Elsa | Greno | |
| Robert | Gutierrez | |
| Ving | Low | |
| Betty | Tuger | |

| | |
|---|---|
| | |
| | |
| | |

| | | | | |
|---|---|---|---|---|
| Felipe | Huizar | | | |
| Sami | Wassef | | | |
| Margaret | Ahn | | | |
| Armida | Alvarez | | | |
| Richard | Alonzo | | | |
| Ricardo | Aespuro | | | |
| Jackie | Juarez | | | |
| Cindy | Juarez | | | |
| Winston | Wu | | | |
| Lydia | Beccrra | | | |
| Timothy | Sullivan | | | |
| Ethan | Landa | | Arellano Associates | |
| Adrian | Lozano | | | |
| Librada | Martinez | | | |
| David | Morris | | | |
| Anviette | De Leon | | | |
| Guadalupe | Arriola | | | |
| Claudia | Perez | | | |
| Charles | Yanez | | | |
| Jason | Pu | Mayor | City of San Gabriel | |
| Florencio | Briones | Senior Field Deputy | Office of Hilda L Solis | |
| Flint | Tye | Reporter | | |
| Mary | Nguyen | Envriomental Protection Specialist | US Department of Transportation | |
| Sandra | Armenta Lopez | District Representative | Office of Susan Rubio | |
| Allen | Gomez | Government Affairs and Policy | LA County DHS | |
| Rosano | Patino | | | |
| Carlos | Garcia | | | |
| Lydia | Kener | | | |
| Lisa | Lopez | | | |
| Steve | Manouk | | | |
| Margret | Limon | | | |
| Gloria | Lopez | | | |
| Raymond | Cruz | | | |
| Cynthia | Romero | | | |
| Marylin | Ramos | | | |
| Maria | Luna | | | |
| Bryant | D | | | |
| Edwin | Vargas | | | |
| Diego | Rubakava-Alvarez | | | |

| | | |
|---|---|---|
| Maria | Sanzhez | |
| Grace | Mejia | |
| Douglas | Butt | |
| Antonio/Tony | Campos | |
| Daniel | Camo | |
| Edgar | Estrada | |
| E | Lutz | |
| Caesar | Luna | |
| Jane | | |
| Roberto | Torres | |
| Mary | Lzuio | |
| Paul | Nese | |
| Espweanza | Fuentes | |
| Eileen | Arnalo | |
| Jesos | Ibana | |
| Frank | Gonzales | |
| Mina | Adamee | |
| Vivian | Revilla | |
| Maggie | Ho | |
| Cynthia | Figueroa | |
| Tina | Herrera | |
| Elva | Jiminez | |
| Jacqueline | Perezvalencia | |
| Claudia | Jiminez | |
| Dolres | Camacho | |
| Kenneth | Geer | |
| Bill | Luna | |
| Frank | Chronis | |
| Michelle | Castro | |
| Dolisa | Perez | |
| Jazmin | Faccuseh | |
| Trevor | | |
| Gilbert | Hernandez | |
| Jackie | Juarez | |
| Cindy | Juarez | |
| J | Ortiz | |
| Petra | Perez | |
| Jonathan | Sanchez | |
| Loreth | Sanchez | |
| John | Munoz | |
| Rose | Velloa | |
| Frank | Arrida | |

| | |
|---|---|
| | |
| | |
| | |

| | | |
|---|---|---|
| Arthur | Castanon | |
| D | Abraham | |
| Helen | Brandon | |
| Alicis | Serafin | |
| Lucia | Gonzalez | |
| Daniel | Eckhardt | |
| Jacqueline | Ramirez | |
| Marin | Sanchez | |
| Ronnie | Ligianno | |
| Jimmy | Kyi | |
| John | Ramirez | |
| Renee | DeVillez | |
| Linda | | |
| Alban | Morales | |
| Linda | | |
| Phil | Hernandez | |
| Brittany | Mones | |
| Lily | | |
| Claire | | |
| Abel | Marciel | |
| Judy | Romero | |
| Rene | Bobadilla | |
| Rosie | Martinez | |
| Jerome | G | |
| Jazmin | Suarez | |
| Matilda | | |
| German | Carranza | |
| Ericka | Diaz | |
| Nestor | Morona | |
| Yesenia | Rangel | |
| Shannon | Diaz | |
| Alice | Trevino | |
| Elizabeth | Rosas | |
| Rebecca | Escobar | |
| Arturo | B. | |
| Enio | Mendoza | |
| M | Bean | |
| Monica | Mendoza | |
| Mary Ellen | Cardenas | |
| Gisela | Brigido | |
| Vbalney | Avilos | |
| Andrea | Avils | |

| | |
|---|---|
| | |
| | |
| | |

| | | |
|---|---|---|
| Adriana | Ruvalcalba | |
| Ximena | B | |
| George | | |
| Jesse | Silva | |
| Carlia | Gonzelez | |
| Norma | Garcia | |
| Yesica | | |
| John | Lookinghawk | |
| Jeni | Garza | |
| Jonathan | | |
| Sandi | Espinoza | |
| Manuel | Ramirez | |
| David | | |
| Alicia | | |
| Veronica | Ramirez | |
| Margarita | A | |
| Lupe | Livero | |
| Lynette | Barrera | |
| Alma | Chavez | |
| Hanweh | Tsai | |
| Maria | Hipolite | |
| Alejandro | Concha | |
| Jose | Valencia | |
| Hector | Gomez | |
| Monica | Sonora | |
| Joaquin | Chavarria | |
| Nick | Sonora | |
| Jessie | Avila | |
| Whitney | Ballenger | |
| Gilbert | Cardenas | |
| Minerva | Henriquez | |
| Alice | Meza | |
| Brandon | Velasquez | |
| A | Trevino | |
| Isis | Ruiz | |
| Dave | Mot | |
| April | Cuevas | |
| Tom | Quan | |
| Wei | Zeng | |
| Tian | | |
| Maria | | |
| Eric | | |

| | |
|---|---|
| | |
| | |
| | |

| | | |
|---|---|---|
| Kourtney | | |
| Jose | Reyes | |
| Shu Ying | Guo | |
| Carmen | | |
| Kristen | | |
| Tong | | |
| Veronica | Rendon | |
| Bee | | |
| Monique | | |
| Andrea | | |
| Miguel | Perez | |
| Andy | Dang | |
| Jospeh | Vasquez | |
| Steven | Gonzalez | |
| Liliana | | |
| Irving | Reyes | |
| Paulina | | |
| Yanira | Cervantes | |
| Eva | Alvarado | |
| Jose | Alvarez | |
| Michael | Garcia | |
| Christian | G. | |
| Kayla | Espinoza | |
| Martha | R. | |
| S. | K. | |
| Joe | Valderena | |
| Christina | Saavedra | |
| Noheri | G. | |
| Daisy | Jimenez | |
| Isabel | Canela | |
| Armida | Cuta | |
| Crystal | Rodriguez | |
| Martha | Maya | |
| Rosa | Reyes | |
| Carmen | Resendiz | |
| R. | Nunez | |
| Angelica | M. | |
| Gloria | Castellanos | |
| Mario | Ortega | |
| Amelia | S. | |
| Bertha | P. | |
| Oscar | Reyes | |

| | |
|---|---|
| | |
| | |
| | |

| | | |
|---|---|---|
| Anabel | Lopez | |
| Del | Flores | |
| Sofia | Perez | |
| Maritza | Curiel | |
| Mia | Flores | |
| John | Beynon | |
| Daniel | Palacio | |
| Isaias | Jimenez | |
| Charlotte | Barst | |
| Richard | Censullo | |
| Elissa | Bernal | |
| Noemi | | |
| Mike | Santos | |
| Maria | Bravo | |
| Erika | Ugalde | |
| Margarita | Cerezo | |
| Elvy | Lopez | |
| Erik | Rangel | |
| Lisa | Trejo | |
| Pauline | Arenas | |
| Yolanda | Arreola | |
| Rita | | |
| Melly | | |
| Archana | | |
| Josefina | Islas | |
| Naomi | Sotelo | |
| Teresa | | |
| Carmen | Howell | |
| Bonnie | Ventura | |
| Grace | Delatorre | |
| Sylvia | | |
| Yuli | | |
| Jonathan | | |
| Dajesh | | |
| Cirely | | |
| Pradeep | | |
| Ricrado | Segura | |
| Lupe | Donlua | |
| Anuradha | | |
| Angie | Garcia | |
| Alba | Ramirez | |
| Jose | | |

| | |
|---|---|
| | |
| | |
| | |

| | | |
|---|---|---|
| Esme | Cervantes | |
| Robert | Chavez | |
| Jasmin | Morales | |
| Kelly | Saldivar | |
| Lorenzo | Alvarado | |
| Nelly | Tam Li | |
| Vernon | Louie | |
| Yesenia | Gallina | |
| Jason | Carlin | |
| Abraham | Verduzco | |
| Margarita | Macedonio | |
| Andres | Elizalde | |
| Angelina | Saucedo | |
| Beninno | Ornelas | |
| Cynthia | Castellon | |
| David | Haro | |
| Enedina | Perez | |
| Erick | Quitanilla | |
| Faraj | Mourad | |
| Juan | Soto | |
| Juan | Soto Jr. | |
| Krystal | Soto | |
| Lexis | Gomez | |
| Robert | Bray | |
| Roger | Pena | |
| Rose | Castellanos | |
| Janice | Hahn | |
| Judith | Verduzco | |
| Kristopher | | |
| Laura | Rodriguez | |
| Johnny | Sabas | |
| Lynn | Evans | |
| Maria | Torres | |
| Xavier | Arambula | |
| Ana | Martinez | |
| Jose | Martinez | |
| Toyer | Grear | |
| Jayro | Queme | |
| Lucy | Verduzco | |
| Rachel | Vereduzco | |
| Rudy | Lopez | |
| Curtis | Welty | |

| | |
|---|---|
| | |
| | |
| | |

| | | |
|---|---|---|
| Jose | Lara | |
| Kevin | Koga | |
| Bert | Wagner | |
| Cesar | Luna | |
| Lydia | Kiner | |
| Lisa | Hernandez | |
| Marina | Perez | |
| Pete | Hernandez | |
| Steve | Manukian | |
| Karyn | G. | |
| Angelina | Aespuro | |
| Angie | Casa | |
| Cindy | Alvarado | |
| Cindy | Gradilla | |
| Ed | Elcantara | |
| Felipe | Sanchez | |
| Krishna | Bhimraj | |
| Maria | Ojeda | |
| Martha | Salomon | |
| Michael | Shagle | |
| Ruth | Lopez | |
| Terry | Ojeda | |
| Yvonne | Martinez-Watson | |
| Rosa | Porras | |
| Guadalupe | Vargas | |
| Joseph | Maytorena | |
| Jeffrey | Ocello | |
| Karla | Melendez | |
| Mary Lou | Degollago | |
| Marlene | Ramirez | |
| Raquel | Burgess | |
| Sharon | Basic | |
| Antonio | Munoz | |
| Anathea | Woirhaye | |
| Cedric | Woirhaye | |
| David | Amaya | |
| Dan | Enriquez | |
| Daniel | Gomez | |
| Elizabeth | Martinez | |
| Guz | Arriaza | |
| Irma | Navaro | |
| Jameson | Drew | |

| | |
|---|---|
| | |
| | |
| | |

| | | | | | |
|---|---|---|---|---|---|
| Jeff | Haffey | | | | |
| Julieanne | Wilson | | | | |
| Leighton | Anderson | | | | |
| Maribel | Diaz | | | | |
| Susan | Cameron | | | | |
| Sylvia | Ochoa | | | | |
| Christopher | White | | | | |
| Sherry | Guo | | | | |
| Steven | Quinn | | | | |
| Felicia | Bander | | | | |
| Brenda | Valdez | | | | |
| Linda | Gonzales | | | | |
| Eddie | Mayenschein | | | | |
| Fabricio | Figueroa | | | | |
| Brookfield | Residential | | | | |
| Marina | Luna | | | | |
| Norma | Barbabosa | | | | |
| Richard | Farber | | | | |
| Pedro | Rodriguez | | | | |
| Maria | Hernandez | | | | |
| Maria | Mendez | | | | |
| Penny | Vasquez | | | | |
| Theresa | Lopez | | | | |
| Erinn | Wilson | Env. Program Manager (CA Dept. of Fish & Game) | | | |
| Jennifer | Maldonado | Community Planning Justice Organizer | 26-Jul-19 | Inner City Struggle & Eastside CBO's | |
| Mi | Tran | Legal Assistant | | | |
| Miya | Edmonson | IGR/CEQA Branch Chief Caltrans District 7 | | | |
| Isaac | Bravo | Civil Engineering Assistant | | City of Whittier | |
| Alina | Bodke | Deputy Director | | LACDPR | |
| Michael Y. | Takeshita | Acting Chief (Forestry Division) | | LAFD | |
| Viviana | Gomez | Field Representative | | Office of California Assemblymember Cristina Garcia, District 58 | |
| Isla | Gracian | | | | |
| Jesus | H. | | | El Gallo Bakery | |

| | | | | |
|---|---|---|---|---|
| Victor | Garcia Jr. | | Belvedere District | |
| Orlando | Gonzales | Urban Planner Associate | Gruen Associates | |
| Alyce | Garabedian | | | |
| Alma | Marinez | City Manager | City of El Monte | |
| Christopher | Daste | Director of Public Works | City of Rosemead | |
| Veronica | Olea | | | |
| Arlene | Salazar | | | |
| Rene | Bobadilla | | | |
| Monica | Sanchez | | | |
| Steve | Carmona | City Manager | City of Pico Rivera | |
| Brian | Saeki | City Manager | City of Whittier | |
| Greg | Alaniz | Director, Parks and Recreation | City of Commerce | |
| Magda | Maldonado | Funeral Director | Continental Funeral Home | |
| Jesus | Mascorro | Director of Community Engagement and Enrichment | Arts in Action Community Charter Schools | |
| Christy | Rye | | Orange Coast Title Company | |
| Jose | Suarez | Senior Civil Engineer | Los Angeles County Public Works | |
| Christina | Ghaly | Director | County of Los Angeles Department of Health Services | |
| Lijin | Sun | Program Supervisor | South Coast Air Quality Management District | |
| Dee | Maria | | | |
| Mr. | Aguilar | | | |
| Jenny | | | | |
| Juan | | | | |
| Tony | | | | |
| Yassenia | | | | |
| Cristian | | | | |
| Virginia | | | | |
| Joe | Flores | | | |
| Sailu | | | | |
| Erika | | | | |
| Teresa | | | | |

| | | | | |
|---|---|---|---|---|
| Tania | | | | |
| Myrna | | | | |
| Guadlupe | Velazquez | | | |
| Maria | Chavez | | | |
| Lillian | Ng | | | |
| Alberet | Newemete | | | |
| Porfirio | Ibarra | | | |
| Joey | Duran | | | |
| Robin | Lovette | | | |
| Yess | Navarro | | | |
| Joshua | Singleton | | Arellano Associates | |
| Toni | Loui | | Los Angeles County Metropolitan Transportation Authority (Metro) | |
| Paula | Gomez | | Los Angeles County Metropolitan Transportation Authority (Metro) | |
| Eva | Moir | | Los Angeles County Metropolitan Transportation Authority (Metro) | |
| Ismael | Carbajal | | Los Angeles County Metropolitan Transportation Authority (Metro) | |
| Jose | Ubaldo | | Los Angeles County Metropolitan Transportation Authority (Metro) | |
| Alexis | Salaz | | Los Angeles County Metropolitan Transportation Authority (Metro) | |
| Lisa | Ives | | AECOM | |
| Viviana | Esparza | | Washington Coalition | |
| Vilko | Domic | | Washington Coalition | |
| Jose | Jimenez | | Washington Coalition | |
| Zoraida | Caltitla | Administration Office Manager | City of Montebello | |

| | | | | |
|---|---|---|---|---|
| Chris | Daste | Director of Public Works | City of Rosemead | |
| Jorge | Morales | Principal | South El Monte High School | |
| Hank | Hsing | Civil Engineer | Los Angeles County Public Works | |
| Mark | Hovatter | Chief Facilities Executive | Los Angeles Unified School District | |
| Krisztina | Tokes | Deputy Chief Facilities Executive | Los Angeles Unified School District | |
| Andrea | Reyes | Special Assistant to the Chief Facilities Executiv | Los Angeles Unified School District | |
| Elvia | Cano | Public Information Officer | Los Angeles Unified School District | |
| Lorena | Padilla-Melendez | Director - Community Relations | Los Angeles Unified School District | |
| Wendy | Cubillo | | | |
| Mario | Tolar | | | |
| Rosalie | Nuanes | | | |
| Rodolfo | Vallejo | | | |
| Exsa | Vallejo | | | |
| Minerva | Sanchez | | | |
| Rogelio | Padilla | | | |
| Oscar | Bolanos | | | |
| Aidan | Del Real | | | |
| Brenda | Colon | | | |
| Cindy | Davis | | | |
| Kristie | Hernandez | | | |
| Jozalin | Llamas | | | |
| Evelyn | Castillo | | | |
| Laura | Cortez | | | |
| Veronica | Zendejes | | | |
| Silvia | Garcia | | | |
| Steven | Kaye | | | |
| Miriam | Varela | | | |
| Julissa | Carranza | | | |
| Mario | Salomon | | | |
| Patricia | Perez | | | |
| Amparo | Campos | | | |
| Fumio | Kitagalia | | | |
| Satsuki | Kitagawa | | | |
| Mark | Johash | | | |

| | | |
|---|---|---|
| Douglas | Hoffman | |
| Julia | Pedroza | |
| Sebastian | Pedroza | |
| Esteban | Pedroza | |
| Jose | Salomon | |
| Gladis | Martinez | |
| Armando | Martinez | |
| Alexander | Delgado | |
| Seydi | Cruz | |
| Andrew | Valencia | |
| Kim | Tachiki-Chin | |
| Christopher | Luna Sr. | |
| Priscilla | Curiel | |
| Linh | Diep | |
| Chris | Luna Jr. | |
| Andrew | Valdes | |
| Jose | Rios | |
| Drake | Kennedy | |
| Lauren | Villanueva | |
| Michelle | Gummerl | |
| Wei | Gus | |
| Rusty | Whisman | |
| Bud | Boyd | |
| Shireen | Mahdavi | |
| Naomi | Nagaheema | |
| Felix | Huang | |
| David | Seetao | |
| Robert | Sanchez | |
| Eleanor | Bailon | |
| Toribio | Hidalgo | |
| Elisa | De La Pena | |
| Mari | Barnette | |
| Alison | Wong | |
| Shahe | Terjimanian | |
| John | Burnette | |
| Maureen | Stiegmann | |
| Joe | Villa | |
| Phong | Nghiem | |
| Margaret | Ozuna | |
| Kathy | Shibata | |
| Anthony | Ramirez | |
| Juan y Ramona | | |

| | |
|---|---|
| | |
| | |
| | |

| | | |
|---|---|---|
| Andrew | Sanchez | |
| Jenny | Morataya | |
| Kimberly | Cobos-Cawthorne | |
| Joseph | Palombi | |
| Jonathan | Cordova | |
| Rosalio | Palomino | |
| Rachel | | |
| Jennifer | Tokash | |
| Frank | Arriola | |
| Lila | | |
| John | Nogales | |
| Miguel | Ramirez | |
| | | |
| Bill | | |
| Mike | DiazDeLeon | |
| Lilia | DiazDeLeon | |
| Henry | Camacho | |
| Roque | Parra | |
| Lynn | Evans | |
| David | Ramirez | |
| Cecilia | Urbina | |
| David | Burns | |
| David | Mittleman | |

| | |
|---|---|
| | |
| | |
| | |
| | |
| | |
| | |
| | |
| | |
| | |
| | |
| | |
| | |
| | |
| | |
| | |
| | |
| | |
| | |
| | |
| | |
| | |
| | |

# ATTACHMENT E – COMMUNITY MEETINGS: PROJECT UPDATES SINCE METRO BOARD ACTION IN 2020, CORRIDOR-WIDE AND COMMUNITY-SPECIFIC

# ATTACHMENT E1 – NOVEMBER 2021




**DRAFT**

# Community Meetings
# November 2021
# Summary Report

*Prepared by:*

arellano associates

**December 2021**

**APPENDICES**


| | |
|---|---|
| **Appendix A** | Participation |
| Appendix A.1 | Comments/Questions Summaries |
| Appendix A.2 | Tech booth sign-ins and Zoom attendees |
| **Appendix B** | Notification |
| Appendix B.1 | Printed Notices |
| Appendix B.2 | Eblasts |
| Appendix B.3 | Banners |
| | Posters |
| | Flyers and List of Recipients |
| Appendix B.4 | Extended Outreach and Toolkit |
| **Appendix C** | Meeting Materials |
| Appendix C.1 | Project Fact Sheet |
| Appendix C.2 | Presentations |
| Appendix C.3 | Video recordings |
| **Appendix D** | Database |


# 1.0 INTRODUCTION/OVERVIEW

## 1.1. Project Overview

The Los Angeles County Metropolitan Transportation Authority (Metro) is currently preparing a Recirculated Draft Environmental Impact Report (EIR) on the Eastside Transit Corridor Phase 2 Project (Project) that proposes to extend the Metro L Line (Gold) further east from its current terminus at Pomona Bl and Atlantic Bl in East Los Angeles. The purpose of the proposed Project is to improve transit access and mobility by connecting communities of eastern Los Angeles County, including Commerce, Montebello, Pico Rivera, Santa Fe Springs, and Whittier, and the unincorporated communities of East Los Angeles and West Whittier-Los Nietos to Metro's regional transit system.

In 2014, a Draft Environmental Impact Statement/Environmental Impact Report (EIS/EIR) analyzed two alignment (route) options extending the L Line (Gold) further east into South El Monte – via State Route 60 (SR 60) or Whittier (via Washington Bl). In 2017, a new connection to Washington Bl was identified in Metro staff's Post Draft EIS/EIR Technical Study Report. In 2019, three (3) alternatives were included as part of the reinitiated environmental process, with the new third option being a Combined Alternative that would build both the SR 60 and Washington Bl Alternatives. However, in 2020, the Metro Board withdrew both the SR 60 and Combined Alternatives and directed staff to evaluate the Washington

Alternative. At this point, the National Environmental Policy Act (NEPA) was discontinued; the project continues to move forward through the California Environmental Quality Act (CEQA).

As part of the Recirculated EIR reinitiated in June 2019, Metro will provide an updated environmental analysis, continue coordination with regulatory agencies, and refine engineering design to the alternative. Throughout this process, Metro will continue public engagement and outreach with interested stakeholders and project area communities.

After nearly two years since the February 2020 meeting series, Metro hosted another round of update meetings in November 2021 to provide a project update, share information on the ongoing station design efforts, and provided an opportunity to ask questions. Arellano Associates (AA), in coordination with Metro, prepared and executed a notification plan to notice project area residents, businesses and the general public about these meetings and project updates. This report summarizes the meeting process and materials as well as the outreach and notification efforts leading up to the November 2021 meetings.

Due to the challenging environment related to COVID-19, the meetings were virtual with limited in-person engagement and followed social distancing requirements.

### 1.2. Meeting Series Overview

AA, in coordination with Metro, prepared for and planned four (4) community meetings that took place virtually, with three (3) presentations tailored to specific communities. The first and second meeting held in East LA offered two (2) options for participation with the first meeting time targeted during business hours and second meeting in the evening. These meetings provided updates on the East LA station options. The third meeting in Montebello featured updates on the Montebello station and alignment. The fourth meeting presented information on the entire corridor in general. All meetings provided the opportunity to ask questions. To support communities with technical limitations, an outdoor set-up was implemented via a “Tech Booth” for all meetings. Due to the challenging environment related to COVID-19, the set-up featured space between stations, chairs and implemented safety regulations including the use of masks. The "Tech Booth" offered the live streaming of the meeting and provided technical support or WiFi internet to participants.

**Table 1.1 Community Meeting Details**

| Meeting | Date/Time | In-Person “Tech Booth” Location/Address |
|---|---|---|
| **Community Meeting #1 – Focus on East Los Angeles** | Mon., Nov. 15, 2021<br>Time: 12-1:30pm | Atlantic Avenue Park<br>570 S Atlantic Bl<br>Los Angeles, CA 90022 |
| **Community Meeting #2 – Focus on East Los Angeles** | Mon., Nov. 15, 2021<br>Time: 6-7:30pm | |
| **Community Meeting #3 – Focus on Montebello** | Tue., Nov. 16, 2021<br>Time: 6-7:30pm | Montebello Senior Center<br>115 S Taylor Av<br>Montebello, CA 90640 |

| | | |
|---|---|---|
| **Community Meeting #4 – Corridor-wide** | Wed., Nov. 17, 2021<br>Time: 6-7:30pm | Pico Rivera Senior Center<br>9200 Mines Av<br>Pico Rivera, CA 90660 |

The meetings generated a total of 276 participants (including 18 in-person) and 145 questions/comments. A full summary of comments and major comment themes are available in Chapter 5 of this report. A record of the questions and comments submitted at each meeting are available in Appendix A.

**Figure 1 - Meeting Locations**

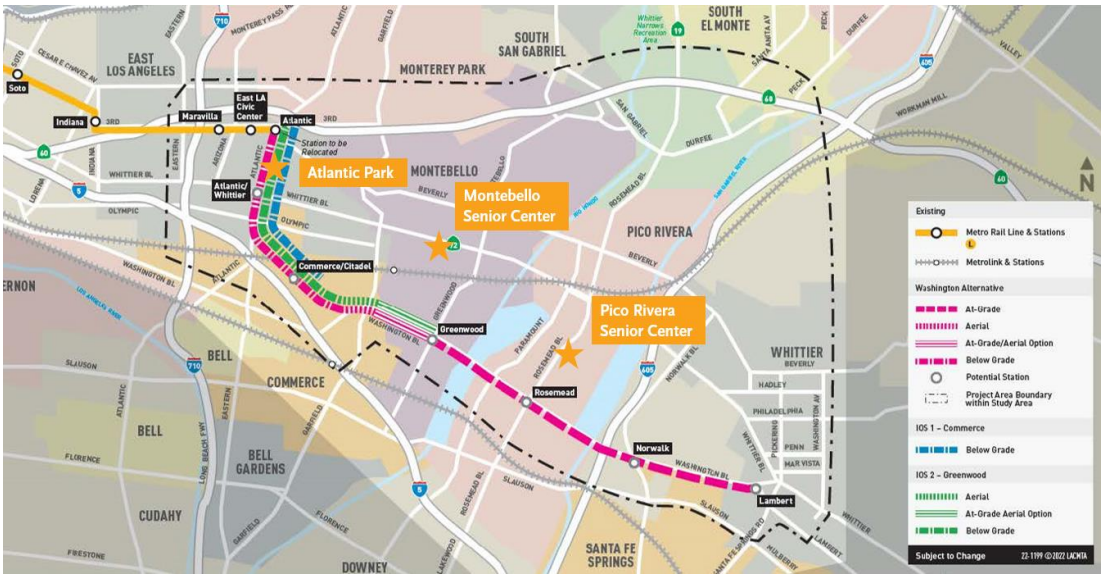


## 1.3. Partnering with Community-Based Organizations (CBOs)

Following the guidance of the Equity Platform and the CBO Partnering Strategy, Metro, in coordination with AA, developed a CBO Roundtable Strategy (Strategy) for the project. This Strategy provides an approach to collaborating, utilizing the knowledge and reach of local organizations to implement effective outreach methods, engagement and tools that lead to meaningful project input from the community. The project team reached out to over thirty (30) CBOs from around the study area with the opportunity to give feedback and participate in outreach. The CBO partnership includes a total of eight (8) CBOs that responded with interest and followed through with all steps of the onboarding process. These CBOs work in areas across the corridor and are listed below:

**Table 1.2 CBO Partners**

| CBO Name | Service Area | Services Provided |
|---|---|---|
| Strength Based Community Change (SBCC) | East Los Angeles | Roundtable participation |
| Self Help Graphics & Art | City of Los Angeles; Greater Los Angeles Area | Roundtable participation and digital outreach |
| Women in Non-Traditional Employment Role (WINTER) | East Los Angeles; Commerce; Montebello; Pico Rivera; Santa Fe Springs; Whittier; West Whittier-Los Nietos; Greater Los Angeles Area | Roundtable participation and digital outreach |
| Mundo Maya Foundation | East Los Angeles; Commerce; Montebello; Pico Rivera; Whittier; West Whittier-Los Nietos | Roundtable participation, digital outreach, and in-person event outreach |
| Public Matters | East Los Angeles | Roundtable participation |
| Los Angeles County Bicycle Coalition | Pico Rivera; Whittier; Montebello; East Los Angeles; West Whittier-Los Nietos | Roundtable participation and digital outreach |
| Disability Rights California | Greater Los Angeles Area | Roundtable participation |
| Alma Family Services | Commerce; East Los Angeles; Huntington Park; Pico Rivera; San Gabriel Valley | Roundtable participation |

As part of the CBO Partnership, the project team met with the CBOs in a meet-and-greet on September 22, 2021 to review the roles, responsibilities and the process, answer questions and comments. A series of roundtable meetings followed with the first roundtable meeting held on October 18, 2021. This roundtable meeting focused on gathering input on effective outreach strategies and tactics, innovative means of digital notification and reaching historically underrepresented communities. The input provided was reviewed and implemented, where applicable, in meetings and materials that followed. The second roundtable, held on November 3, 2021, was conducted in advance of the November 2021 Community Meetings (see Table 1.1) and was focused on reviewing the meeting format, run of show, and PowerPoint presentation for input on equity, accessibility and facilitation of understanding the content. While the CBOs did not promote the November 2021 community meetings, they were offered optional outreach activities leading up to the March 2022 meetings that could be completed.

# 2.0 OUTREACH ACTIVITIES LEADING UP TO MEETING SERIES

Targeted outreach had not been conducted for the project since the community meeting series in early 2020. Since then, outreach has been limited due to the COVID-19 pandemic and in-person gathering restrictions. However, leading up to the meeting series, the outreach team was able to participate in six (6) in-person community events and engaged with community members along the corridor to provide brief project updates and invitation to the upcoming community meetings. Table 2.1 below lists each of these community events.

**Table 2.1 Community Events List**

| Event Name | Event Date | Event Location | Approximate No. of Engagements |
|---|---|---|---|
| East Los Angeles Certified Farmers' Market | Sat., Aug. 28, 2021 | Kern Ave./Whittier Bl<br>Los Angeles, CA 90022 | 60 |
| East Los Angeles Certified Farmers' Market | Sat., Sept. 18, 2021 | Kern Ave./Whittier Bl<br>Los Angeles, CA 90022 | 75 |
| Pico Rivera Halloween Spooktacular | Sat., Oct. 23, 2021 | Smith Park<br>6016 Rosemead Bl.<br>Pico Rivera, CA 90660 | 150 |
| Commerce Movies in the Park | Fri., Oct. 29, 2021 | Rosewood Park<br>5600 Harbor St<br>Commerce, CA 90040 | 15 |
| Whittier Spooktacular 5K | Sat., Oct. 30, 2021 | Whittier Community Center<br>7630 Washington Av,<br>Whittier, CA 90602 | 75 |
| East LA Veterans Day Ceremony and Resource Fair | Thu., Nov. 11, 2021 | Los Cinco Puntos<br>3300 East Cesar E. Chavez Av.,<br>Los Angeles, CA 90063 | 60 |
| St. Alphonsus School Holiday Pop-up | Sun., Nov. 14, 2021 | St. Alphonsus School<br>552 Amalia Av<br>Los Angeles, CA 90022 | 15 |
| Mariachi Plaza Festival – Shared fact sheets via Metro booth | Sun., Nov. 21, 2021 | 1831 E Festival St<br>Los Angeles, CA 90033 | Approx. 50 |
| | | **Grand Total** | 440 |

# 3.0 NOTIFICATION OF COMMUNITY UPDATE MEETINGS

AA coordinated with Metro to promote public awareness and executed a variety of notification methods for the series of community meetings. Notification included both traditional and digital methods including mailings, door-to-door deliveries, eblasts, banners, posters and flyer distribution. The notification efforts resulted in published articles and other Earned Media. Communication materials were also updated to reflect the community meetings details (i.e., project website and helpline).

## 3.1. Printed notices

AA designed meeting notices for distribution along the project corridor. Three versions were prepared to provide community-specific meeting information for East Los Angeles and Montebello, and the third notice was distributed to the entire corridor alignment (see map provided in Figure 2). The notices were bilingual (English and Spanish) and included meeting information, project description and project contact information. Copies of the postcards are available to view in Appendix B.

**Figure 2: Distribution area**

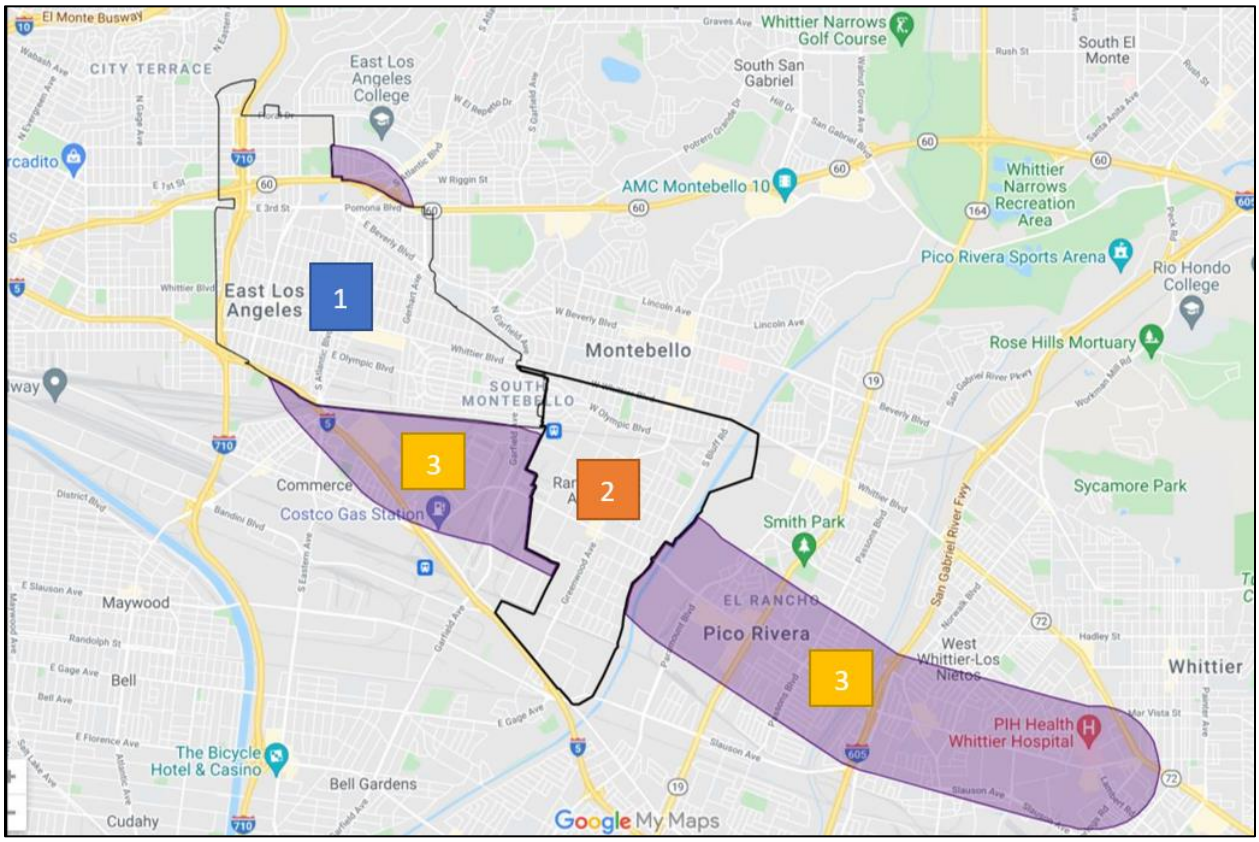


Dual notification was conducted via mail and door-to-door distribution to ensure residents, stakeholders, businesses, agencies and stakeholder groups in the corridor area were informed of the community meetings. For this round of meetings, the typical notification area of 500ft buffer was extended to nearly ½ mile along Washington Bl and ½ mile to Slauson Av and a ½-mile around each proposed station. The mailing distribution included all property owners for the extended boundaries

and database contacts with a mailing address. The door-to-door distribution targeted the entire East Los Angeles area and extended boundaries mentioned earlier and distributed beginning on Friday, November 5, 2021.

**Table 3.1 Distribution of Printed Notices**

| Map Reference | Focus Area | Mailing | Door-to-door |
|---|---|---|---|
| 1 | **East LA** | 23,000 | 20,000 |
| 2 | **Montebello** | 9,500 | 8,000 |
| 3 | **Corridor-wide** | 15,000 | 13,000 |
| | **Master Database**<br>> All database contacts, which includes East LA business property owners | 4,000 | 0 |
| | **TOTAL** | **51,500** | **41,000** |

3.2. Eblasts

An electronic version of the meeting notice was distributed via e-blast to contacts in the project database that contain an email address. The database was updated prior to the notification period for this meeting series and included emails over 2,400 stakeholders (Appendix D). A table of the distributed eblasts is provided below and PDF copies are available in Appendix B.

**Table 3.2 Eblast Distribution**

| No. | Date | Eblast | Sent | Opens |
|---|---|---|---|---|
| 1 | November 1, 2021 | Eblast Notice (East LA) | 217 | 43 (25.7%) |
| 2 | November 1, 2021 | Eblast Notice (Montebello) | 291 | 62 (32.8%) |
| 3 | November 1, 2021 | Eblast Notice (Corridor-wide) | 2,172 | 414 (27%) |
| 4 | November 10, 2021 | Reminder #1 Eblast (Montebello) | 292 | 38 (20%) |
| 5 | November 10, 2021 | Reminder #1 Eblast (Corridor-wide) | 2,169 | 316 (20.6%) |
| 6 | November 12, 2021 | Reminder #1 Eblast (East LA) | 219 | 47 (28%) |
| 7 | November 15, 2021 | Reminder #2 Eblast (East LA) | 230 | 55 (30.9%) |
| 8 | November 15, 2021 | Reminder #2 Eblast (Montebello) | 298 | 66 (33.7%) |
| 9 | November 15, 2021 | Reminder #2 Eblast | 2,191 | 368 (23.9%) |

| | | | | |
|---|---|---|---|---|
| | | (Corridor-wide) | | |
| 10 | November 17, 2021 | Reminder #3 Eblast (Corridor-wide) | 2,186 | 366 (23.8%) |
| 11 | November 23, 2021 | "Thank you" Eblast | 2,679 | 538 (28.7%) |

### 3.3. Banners, Posters and Flyers

In addition to meeting notices, AA designed 8-foot by 5-foot site-specific and general banners, site-specific and general posters size 11"x17", and flyers size 8.5"x11" to provide information on the community meetings. Banners were offered to corridor cities and East LA. A total of 16 banners were provided to cities and East LA and placed around the community. Additionally, posters were offered to agencies and community groups along the corridor to place in their news section or other high-foot trafficked area, including city halls. The posters were accepted by the cities of Montebello and Commerce. The table below provides counts of the banners and posters provided. Over 2,200 flyers were offered to community organizations, schools, and the corridor cities. A complete list of the 24 organizations that accepted flyers can be found in Appendix B, along with copies of the banners and posters.

**Table 3.3 Banner and Poster Distribution**

| No. | City | # of Banners | # of Posters |
|---|---|---|---|
| 1 | East LA | 5 | 0 |
| 2 | Montebello | 3 | 10 |
| 3 | Pico Rivera | 2 | 0 |
| 4 | Santa Fe Springs | 2 | 0 |
| 5 | Whittier | 1 | 0 |
| 6 | Commerce | 3 | 2 |
| | **TOTAL** | **16** | **12** |

### 3.4. Extended Outreach

The existing extended outreach list was updated to reflect key stakeholders, including cities, community groups, schools, libraries, community centers, faith-based organizations and chambers of commerce. This list was used to conduct supplemental outreach via targeted distribution for printed and electronic flyers.

Additionally, an electronic communications toolkit was prepared that included copy-and-paste ready text for the use of different communication platforms for stakeholders including eblasts, newsletters, social media posts, websites and school automated systems. The toolkit was distributed to 70 organizations and resulted in some organizations sharing the information in their different communication platforms, as seen in Appendix B.

### 3.5. Website and Helpline

AA prepared the website edits with Metro taking the lead in updating the community meetings information on the project's webpage under the Latest Updates section. At the conclusion of the meetings, the materials presented were posted within the Documents section of the website.

AA also updated the project helpline greeting message in English and Spanish to announce the meeting details. AA monitored the helpline and responded to any incoming inquiries. Once the meeting series concluded, AA re-recorded the message to reflect a general message and directed callers to visit the website to access project materials.

Both the website and helpline were updated to announce the meetings on November 1, 2021.

### 3.6. Facebook Events

AA launched four event ads via Facebook to promote each of the four community meetings. The ads were set-up to appear within strategic ZIP codes to ensure coverage throughout the project corridor.

Table 3.6 Ad Campaign Distribution Table

| Ad Campaign | Targeted ZIP Codes |
|---|---|
| East LA Focused Community Meeting #1 | 90022, 90023, 90063 |
| East LA Focused Community Meeting #2 | 90022, 90023, 90063 |
| Montebello Focused Community Meeting | 90640 |
| Corridor-wide Community Meeting | 90040, 90660, 90606, 90670, 90602 |

### 3.7. Metro *The Source* and *El Pasajero* articles

Metro's *The Source* released an article on November 10, 2021 highlighting the community meeting series. The article included the project map and community meeting details with attendance options. Similarly, Metro's *El Pasajero* released an article on November 10, 2021 highlighting the community meeting series and included the same content in Spanish.

## 4.0 COMMUNITY UPDATE MEETINGS

Four (4) community meetings were held to provide general project updates since the last round of community meetings in early 2020 and engage in city-specific discussions based on meeting focus. Two (2) meetings were held specifically for East Los Angeles, one meeting was held to focus on Montebello, and one meeting was held to discuss the overall corridor. As mentioned earlier in the report, each meeting was held virtually on Zoom due to the ongoing COVID-19 pandemic and county safety measures. The Zoom video conferencing platform allows individuals with internet access on a desktop, laptop, phone, or tablet to join on-screen. Simultaneous Spanish interpretation was provided as well as toll-free numbers for accessing the meetings via telephone.

In addition, a safe, in-person, alternative was made available for every session. The Metro team hosted outdoor Tech Booths in East Los Angeles, Montebello, and Pico Rivera. The Tech Booths featured on-site staff, a physically distanced seating area, and large monitors with microphones and speakers for attendees to engage during the Zoom sessions.

The meeting included a presentation and question and answer session. The East LA meetings included breakout rooms to discuss each of the stations with the community – Atlantic/Pomona and Atlantic/Whittier. The four meetings generated a total of 276 participants and a total of 145 comments, as seen in the table below. During the meetings, fact sheets and other relevant information were provided in the chat. Video recordings of the presentations were uploaded on the project website and on the Metro YouTube account and were emailed to all participants who provided their emails. These items, along with the presentation, are also available in Appendix C. Tech booth sign-in sheets and Zoom attendees are provided in Appendix A.

**Table 4.1 Community Update Meeting Participation Summary**

| No. | Meeting | Date | In-Person "Tech Booth" Location | Participation | # of Questions/ Comments |
|---|---|---|---|---|---|
| **1** | **Community Meeting #1 – Focus on East Los Angeles** | Monday, Nov. 15, 2021<br>12-1:30pm<br>(business hours) | Atlantic Avenue Park<br>570 S Atlantic Bl<br>Los Angeles, CA 90022 | 44 (Including 3 at Tech Booth) | 36 |
| **2** | **Community Meeting #2 – Focus on East Los Angeles** | Monday, Nov. 15, 2021<br>6-7:30pm | | 37 (Including 5 at Tech Booth) | 32 |
| **3** | **Community Meeting #3 – Focus on Montebello** | Tuesday, Nov. 16, 2021<br>6-7:30pm | Montebello Senior Center<br>115 S Taylor Av<br>Montebello, CA 90640 | 78 (Including 5 at Tech Booth) | 29 |
| **4** | **Community Meeting #4 – Corridor-wide** | Wednesday, Nov. 17, 2021<br>6-7:30pm | Pico Rivera Senior Center<br>9200 Mines Av<br>Pico Rivera, CA 90660 | 117 (Including 5 at Tech Booth) | 48 |
| | | | Total | 276 (Including 18 at Tech Booth) | 145 |

# 5.0 SUMMARY OF PUBLIC COMMENTS

After the presentation, participants were encouraged to submit questions orally or using the Zoom Q&A function at each of the meetings. The project team and outreach staff provided responses to all questions.

## 5.1 Topics Mentioned During Q&A

Most questions shared were relating to the following 8 categories:

- Property Acquisitions and Other Impacts
- Future Stations Location & Design
- Traffic Impacts
- Safety
- Project Funding & Timeline
- General Comments
- Impact to Residential Areas
- Notification Efforts

The following 10 themes were discussed at all 4 meetings. To view all comments and questions made during the Q&A, please see Appendix A.

1. Concerns over traffic impacts and congestion on city streets during the construction of the project.
2. Interest over the type of amenities, location, and design of future stations.
3. Participants expressed support for mural design that represents local artwork.
4. Concerns over project impact on property values and local businesses. Participants expressed concerns over any property acquisitions.
5. Concerns over safety of local residents.
6. Interest in notification efforts throughout the corridor. Participants expressed support for expanding outreach tactics, and increased notification of project timeline and future public events.
7. Varying preferences on overall project alignment
8. Participants expressed concerns over the potential removal of travel lanes along Washington Bl.
9. Concerns over what impact of the at-grade alternative will have on city streets. Participants expressed opposition to the at-grade alternative on Washington Bl.
10. Support for renewable energy such as solar panels and electric vehicle charging stations at new stations.

# 6.0 NEXT STEPS

Following the meeting series, Metro will consider feedback and input from the community and stakeholders during the development of the Draft EIR. Community meetings will be held in advance of the release of the DEIR and public hearings will be scheduled during the formal public comment period. Release is anticipated in Spring/Summer 2022.

**Community Update Meeting – East Los Angeles**
*Comment Summary – Virtual Meeting via Zoom and Tech Booth*
November 15, 2021

## I. MEETING DETAILS

| **Corridor-wide Project Update Community Meeting**<br>Monday, November 15, 2021, 12-1:30pm | |
|---|---|
| **Participants** | 44 total participants *(plus 50+ who stopped by for information)*<br>• 41 non-staff online<br>• 3 non-staff at tech booth<br>• *Note: fact sheets were passed out to about 50 passers-by throughout the day* |
| **Agencies** | • Federal Transit Administration<br>  ○ Matthew Gleason, Transportation Program Specialist |
| **Jamboard Notes** | • Link |

## II. DISCUSSION

Participants were given the opportunity to provide comments and engage in discussion following the presentations by using the raise hand feature on Zoom and providing a verbal comment or question, or by typing a comment in the Q&A function of Zoom.

### *A. Comment Themes*

- Concerns over traffic impacts and congestion on city streets during the construction of the project.
- Interest over the type of amenities, location, and design of future stations.
  - Participants also expressed support for mural design that represents local artwork.
- Concerns over project impact on property values and local businesses. Participants expressed concerns over any property acquisitions.
- Interest in notification efforts throughout the corridor. Participants expressed support for expanding outreach tactics, and increased notification of project timeline and future public events.
- Varying preferences on overall project alignment

### *B. Comment Summary*

1. **Traffic:**
   - Supports the project for because it will ease congestion in Pico Rivera.
   - Below grade station impacts will be minimal to traffic because it will take place below decking.
   - Local streets may be used for parking. I'm worried that traffic will be increased during construction, how can we mitigate that? (Frank Fifth)

2. **Impacts on Local Businesses**
    - The current concept for the station on Atlantic/Pomona would take over local businesses.
    - I know many businesses have experienced eminent domain in the past, that's probably what would happen. I want an alternative that would have the least impact. Focus on the least number of buildings. (R. Yanez)
3. **Safety**
    - What does the environmental review include? Safety and security will be a problem on Lambert and Washington. (DK)
    - Concern about homeless individuals.
4. **Future Stations Location & Design**
    - Which option will have a pedestrian plaza? It brings visibility and serves communities. The open-air concept may be affected by weather, it can discourage use. (RJ)
    - I think the open-air concept at Pomona station should be removed. The underground version of the Whittier Station would have been good. (R. Yanez)
    - Yes, to the open option at Atlantic and Pomona, it's worth further study to learn more about parking options and safety.
    - The open-air concept at Atlantic and Pomona would alleviate traffic.
    - The underground option looks good but its further from the parking structure, as it is only available from southbound lanes. (Frank Fifth)
    - Is there a consideration for how the coverings will be designed? (RJ)
    - Could you review open/underground, is that a better option?
    - The station should be below ground.
5. **Construction Impacts**
    - There is currently a multi-use complex being proposed at Washington and Rosemead and I am worried about the construction impacts on the local community in Pico Rivera. (M. Lopez)
    - Will there be impacts to local businesses at Atlantic/Pomona? Will transit oriented development impacts on communities be studied, especially given the high density? For Whittier/Atlantic, what will the impacts and mitigations be for businesses during construction? Will there be testing for lead contamination? (Clara)
    - For the Atlantic underground station, would creating the tunnel affect residents east and west of Atlantic? There are homeowner fears regarding the taking of properties.
6. **Notification Efforts**
    - Can you email the meeting schedule? (Arturo Gonzales)
    - The notices for the hearings have not been circulated adequately, outreach has problems. There needs to be special consideration for minority communities. (DK)
    - What year will the Draft EIR come out? Can you make EIR available at local libraries?
7. **Project Funding & Timeline**
    - Would any of the two station options expedite the project timeline? (RJ)

- Where does the Washington Alternative fall within the plan? Would it be completed by 2035?

8. **Whittier Boulevard Alignment Preference**
    - There are many LA county agency offices on Whittier Blvd that community members benefit from. There are also major shopping centers (Christine Mariano)
    - Why was the Washington alignment selected, as opposed to Whittier Blvd?
        - The current route would make it hard for pedestrians to utilize services, as most of it is in industrial areas.
    - I strongly encourage the Whittier alignment to be discuss again (R. Yanez)
        - Public ridership and reducing traffic should be priorities, which makes Whittier Blvd. the best option.
9. **General Comments**
    - It seems counterproductive to have underground segment running through the most sparsely populated part of the alignment. Was placing the rail along the train right of way considered? (Arturo Gonzales)
    - What will happen to the existing Gold Line station off 3rd, Pomona, and Atlantic?
    - Request to show stations side by side to compare concepts.
    - Would the Atlantic/Pomona alignment be underground?
    - What kind of pedestrian improvements have been considered for Atlantic and Washington?

**Eastside Transit Corridor Phase 2**
**Zoom Attendees – November 15, 2021, East LA Meeting #2**

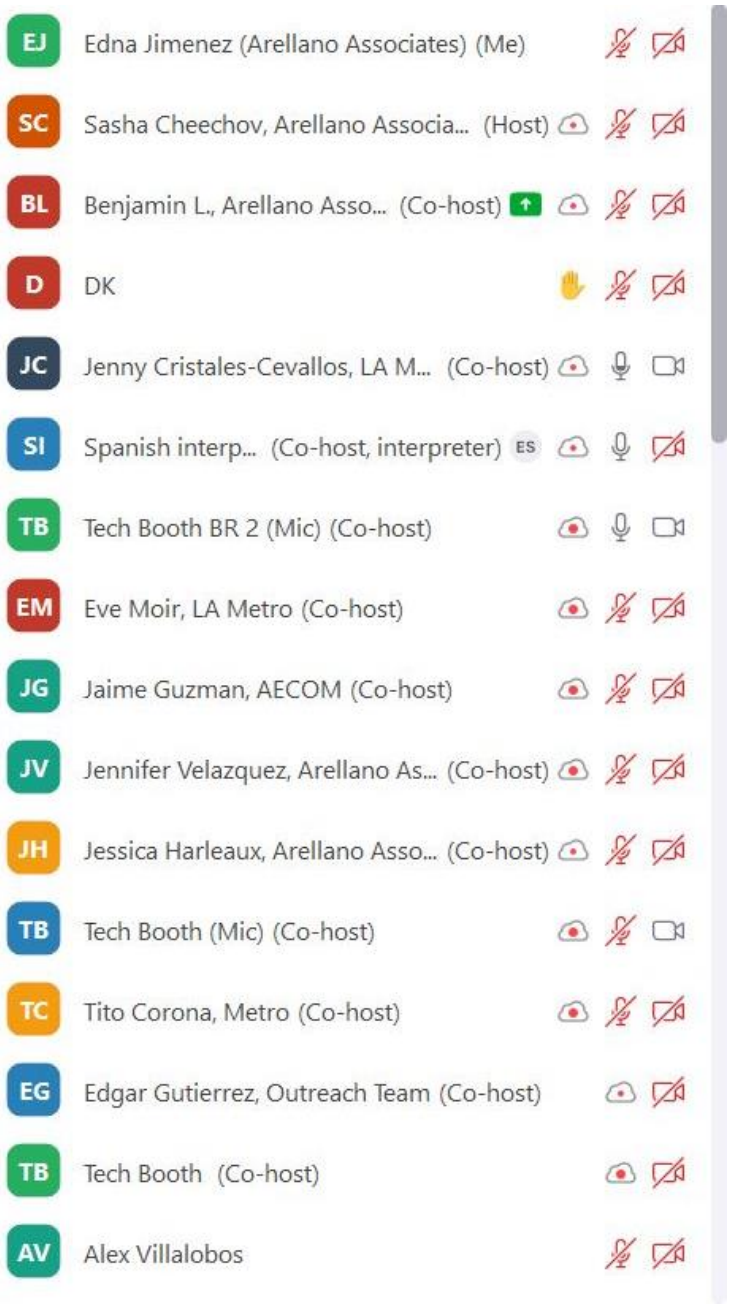


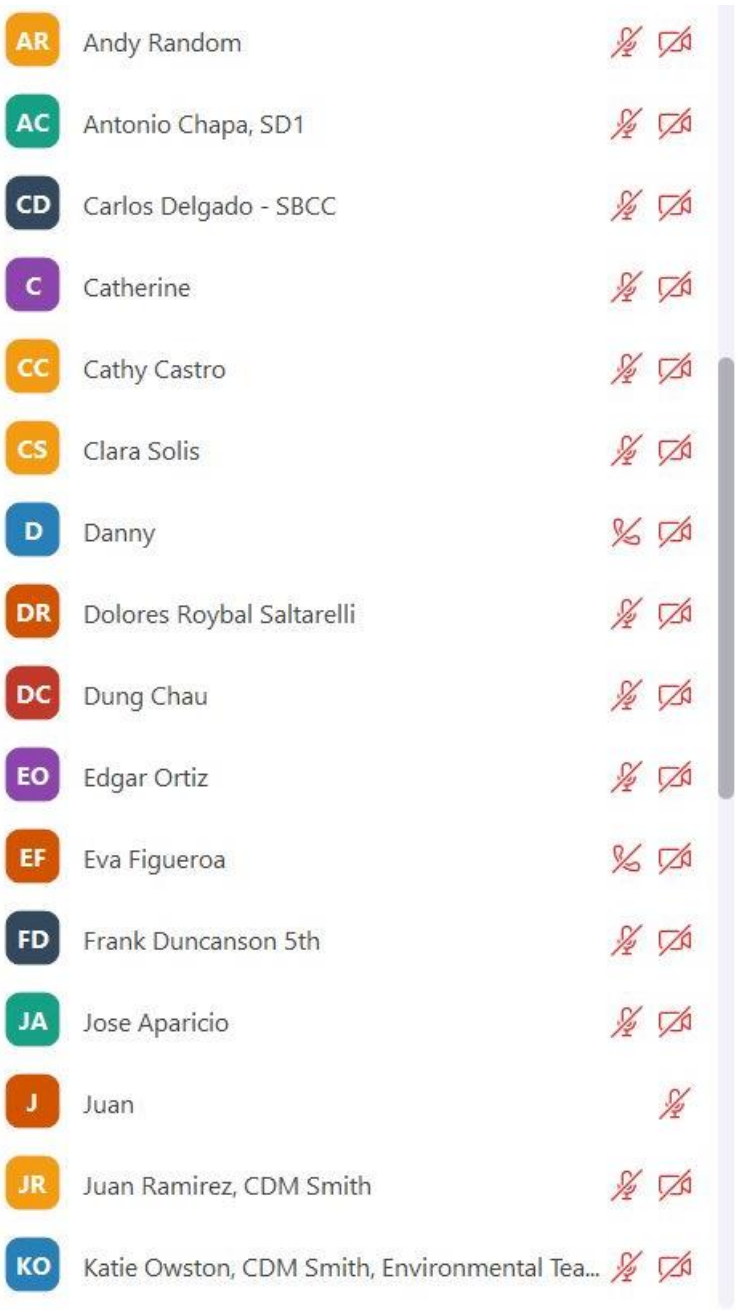

**Eastside Transit Corridor Phase 2**
**Zoom Attendees – November 15, 2021, East LA Meeting #2**




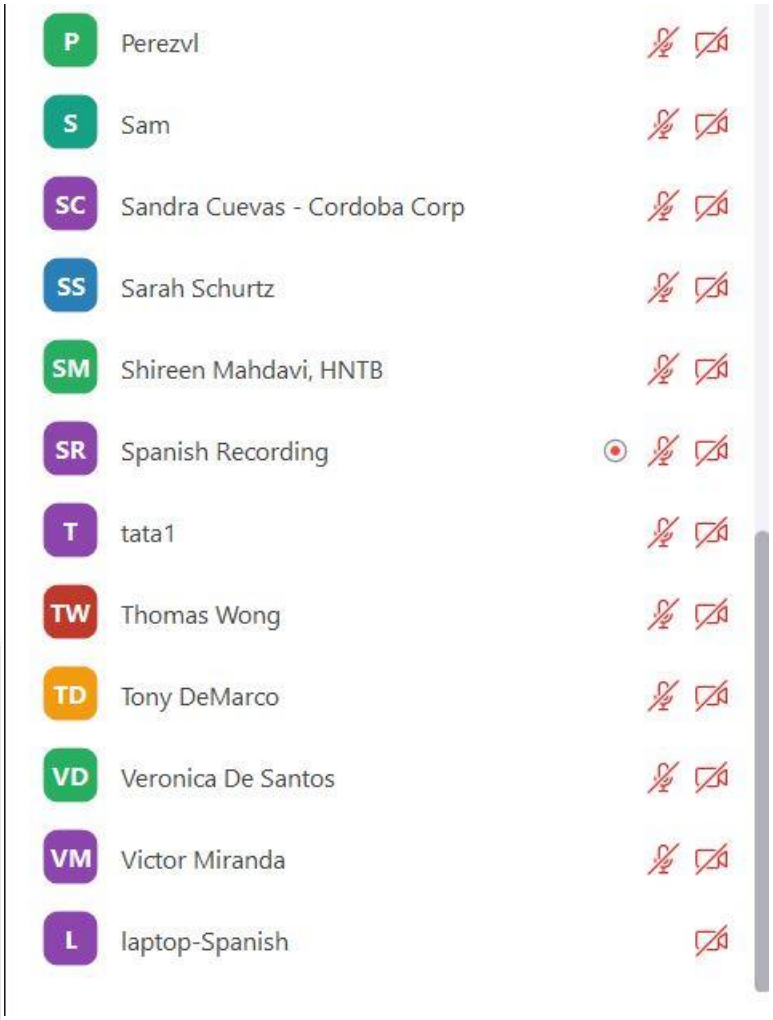

**Community Update Meeting – East Los Angeles**
*Comment Summary – Virtual Meeting via Zoom and Tech Booth*
November 16, 2021

## I. MEETING DETAILS

| Eastside Community Meeting – Corridor Wide Evening Meeting | |
|---|---|
| **Platform** | Zoom Meeting |
| **Date/Time** | Monday, November 16, 2021<br>6:00-7:30pm |

## II. DISCUSSION

Participants were given the opportunity to provide comments and engage in discussion following the presentations by using the raise hand feature on Zoom and providing a verbal comment or question, or by typing a comment in the Q&A function of Zoom.

### A. Comment Themes

- Concerns over traffic impacts and congestion on city streets during the construction of the project.
- Interest over the type of amenities, location, and design of future stations.
    - Participants also expressed support for mural design that represents local artwork.
- Concerns over project impact on property values and local businesses. Participants expressed concerns over any property acquisitions.
- Concerns over safety of local residents.
- Interest in notification efforts throughout the corridor. Participants expressed support for expanding outreach tactics, and increased notification of project timeline and future public events.

### B. Comments Summary

**1. Future Stations Location & Design**

- What is the cost to business and community members if the station is open concept? (Tony DeMarco)
- I think an underground station would be best to have the least amount of impact. (Martha Castro)
- How will you uplift and beautify our community? (Anonymous)
- Metro Police needs to present at the station and in the trains. I would like to see an option that is safer; I feel like the closed option would be best. (Eddie Torres)
- There needs to be ventilation in the Metro tunnels, as there are dangerous byproducts produced when the wheels come to a stop on the track when braking. (Eddie Torres)
- Will the community be able to contribute to the design of the project? (Daniel Coronado)

**2. Impacts on Local Businesses**

- We want compensation for businesses that will lose clients. (Eddie Torres)
- We want beautification projects and invest in new and existing businesses. (Eddie Torres)

- What kind of monetary compensation will be given to local businesses? (Kathy Castro)
- Business owners are apprehensive and worried about the project due to the potential negative impacts. (Tony DeMarco)

3. **Safety**
    - I am concerned about the impacts the project will have on the area and potentially increasing the number of local homeless individuals in the area. We want more security and cameras. I do not feel safe. (Anonymous)
    - There are a lot of seniors and children in the area. How will you implement safety and the traffic flow during construction? (Kathy Castro)
    - I am concerned about safety, especially for children and Elders. What will you provide for us? (Anonymous)
    - How will street corners be updated to accommodate safety? (Jose Aparicio)
4. **Construction Impacts**
    - How will the local grocers be affected during construction; will we be able to access them? (Anonymous)
    - What will other local construction impacts be? (Patsy Ma)
    - Do you know where the laydown yard will be? Where will the dirt stockpile be? (Martha Castro)
    - Sheriff response time has been slow given local roundabout and will impacted by Metro construction. (Martha Castro)
    - What planning is being done with schools to have safe routes during construction? (Daniel Coronado)
5. **Notification Efforts**
    - We need more meetings, especially in-person. (Tony DeMarco)
    - There has been very little communication getting out to members of the community regarding the project. I learned about the project through the Whittier Daily. A poll was done on Nextdoor, many individuals were upset because they did not know about the project. There has been an increase in violence on Metro. (DK)
    - I am the property manager of shopping center on Pomona/Atlantic. I was not informed about this call. I have signed up in the past but did not receive information about this meeting. (Patsy Ma)
    - We need about three times the investment amount in outreach of Whittier in East Los Angeles, as it is unincorporated. East LA does not have the same government decision-making bodies and structure as regular cities. (Tony DeMarco)
6. **Project Funding & Timeline**
    - My concern is about the timeline being so long. How can we speed up the timeline? (Jose Aparicio)
7. **General Comments**
    - We need more than 2 minutes of talking time. Business owners have a lot to say. (Tony DeMarco)
    - Will the county or Metro buy the Sketchers building? (Tony DeMarco)
    - I am a member of the Whittier Blvd. Merchant Association, members are fearful. (Tony DeMarco)

- Many businesses are vacant, East LA is devastated by the pandemic. We want good jobs for the community. (Eddie Torres)
- We need more trees in East LA, there are a lot of health conditions. (Anonymous)
- In the long term, the Metro expansion will benefit the community. (Kathy Castro)
- Many of the students in the area have special needs. Many Elders use the shuttle because they are not driving. (Anonymous)
- Is there a partnership with cities to allow optimal speeds for metro trains by modifying the traffic light systems? (Daniel Coronado)

# Hello! Nice to meet you. *¡Hola! Gusto en conocerte.*

**DATE** ***FECHA*:** 11.15.2021

**LOCATION** ***UBICACIÓN*:** EAST LA COMMUNITY MEETING #1 - TECH BOOTH

| Name *Nombre* | Organization *Organización* | Email Address *Correo electrónico* | Phone Number *Número de teléfono* | Mailing Address *Dirección de correo* | Do you want to receive updates by SMS (text)? *¿Quiere recibir información a través de SMS (texto)?* | Language Preferences *Preferencia de idioma* | How did you hear about us? *¿Cómo se enteró de nosotros?* |
|---|---|---|---|---|---|---|---|
| Francisco Martinez | Retired | | 323-722-9174 | 632 Hendricks Ave LA. 90022 | YES *SÍ* / NO *NO* | ENGLISH / *ESPAÑOL* — Both | EMAIL *CORREO ELECTRÓNICO*; FRIEND *AMISTAD*; FACEBOOK; OTHER *DE OTRA MANERA* |
| Javier Urbina | | javierurbina2004@gmail.com | (323)407-1198 | 2031 New Jersey St LA CA 90033 | YES *SÍ* / NO *NO* | ENGLISH / *ESPAÑOL* | EMAIL *CORREO ELECTRÓNICO*; FRIEND *AMISTAD*; FACEBOOK; OTHER *DE OTRA MANERA* |
| Maggie Pedroza | | maggie.pedroza.06@Yahoo.com | | | YES *SÍ* / NO *NO* | ENGLISH / *ESPAÑOL* | EMAIL *CORREO ELECTRÓNICO*; FRIEND *AMISTAD*; FACEBOOK; OTHER *DE OTRA MANERA* |
| Maria Hipolita Jose | | Hipolita.jj47918.m@gmail | (323) 485-1484 | LA CA · 90022 | YES *SÍ* / NO *NO* | ENGLISH / *ESPAÑOL* | EMAIL *CORREO ELECTRÓNICO*; FRIEND *AMISTAD*; FACEBOOK; OTHER *DE OTRA MANERA* |
| Manuel Medrano | | mmedrano546@gmail | (323) 530-9611 | | YES *SÍ* / NO *NO* | ENGLISH / *ESPAÑOL* | EMAIL *CORREO ELECTRÓNICO*; FRIEND *AMISTAD*; FACEBOOK; OTHER *DE OTRA MANERA* |
| Patricia Ramirez | | pgpsalm514@me.com | | | YES *SÍ* / NO *NO* | ENGLISH / *ESPAÑOL* | EMAIL *CORREO ELECTRÓNICO*; FRIEND *AMISTAD*; FACEBOOK; OTHER *DE OTRA MANERA* |
| | | | | | YES *SÍ* / NO *NO* | ENGLISH / *ESPAÑOL* | EMAIL *CORREO ELECTRÓNICO*; FRIEND *AMISTAD*; FACEBOOK; OTHER *DE OTRA MANERA* |
| | | | | | YES *SÍ* / NO *NO* | ENGLISH / *ESPAÑOL* | EMAIL *CORREO ELECTRÓNICO*; FRIEND *AMISTAD*; FACEBOOK; OTHER *DE OTRA MANERA* |
| | | | | | YES *SÍ* / NO *NO* | ENGLISH / *ESPAÑOL* | EMAIL *CORREO ELECTRÓNICO*; FRIEND *AMISTAD*; FACEBOOK; OTHER *DE OTRA MANERA* |
| | | | | | YES *SÍ* / NO *NO* | ENGLISH / *ESPAÑOL* | EMAIL *CORREO ELECTRÓNICO*; FRIEND *AMISTAD*; FACEBOOK; OTHER *DE OTRA MANERA* |
| | | | | | YES *SÍ* / NO *NO* | ENGLISH / *ESPAÑOL* | EMAIL *CORREO ELECTRÓNICO*; FRIEND *AMISTAD*; FACEBOOK; OTHER *DE OTRA MANERA* |
| | | | | | YES *SÍ* / NO *NO* | ENGLISH / *ESPAÑOL* | EMAIL *CORREO ELECTRÓNICO*; FRIEND *AMISTAD*; FACEBOOK; OTHER *DE OTRA MANERA* |

# Hello! Nice to meet you. *¡Hola! Gusto en conocerte.*

**DATE** ***FECHA*:** 11.15.2021

**LOCATION** ***UBICACIÓN*:** EAST LA COMMUNITY MEETING #1 - TECH BOOTH

| Name *Nombre* | Organization *Organización* | Email Address *Correo electrónico* | Phone Number *Número de teléfono* | Mailing Address *Dirección de correo* | Do you want to receive updates by SMS (text)? *¿Quiere recibir información a través de SMS (texto)?* | Language Preferences *Preferencia de idioma* | How did you hear about us? *¿Cómo se enteró de nosotros?* |
|---|---|---|---|---|---|---|---|
| Claudia Mtz | | | (323)6379691 | | YES *SÍ* \| NO *NO* | ENGLISH \| ESPAÑOL | ☐ EMAIL *CORREO ELECTRÓNICO* ☐ FRIEND *AMISTAD* ☐ FACEBOOK ☐ OTHER *DE OTRA MANERA* |
| | | | | | YES *SÍ* \| NO *NO* | ENGLISH \| ESPAÑOL | ☐ EMAIL *CORREO ELECTRÓNICO* ☐ FRIEND *AMISTAD* ☐ FACEBOOK ☐ OTHER *DE OTRA MANERA* |
| | | | | | YES *SÍ* \| NO *NO* | ENGLISH \| ESPAÑOL | ☐ EMAIL *CORREO ELECTRÓNICO* ☐ FRIEND *AMISTAD* ☐ FACEBOOK ☐ OTHER *DE OTRA MANERA* |
| | | | | | YES *SÍ* \| NO *NO* | ENGLISH \| ESPAÑOL | ☐ EMAIL *CORREO ELECTRÓNICO* ☐ FRIEND *AMISTAD* ☐ FACEBOOK ☐ OTHER *DE OTRA MANERA* |
| | | | | | YES *SÍ* \| NO *NO* | ENGLISH \| ESPAÑOL | ☐ EMAIL *CORREO ELECTRÓNICO* ☐ FRIEND *AMISTAD* ☐ FACEBOOK ☐ OTHER *DE OTRA MANERA* |
| | | | | | YES *SÍ* \| NO *NO* | ENGLISH \| ESPAÑOL | ☐ EMAIL *CORREO ELECTRÓNICO* ☐ FRIEND *AMISTAD* ☐ FACEBOOK ☐ OTHER *DE OTRA MANERA* |
| | | | | | YES *SÍ* \| NO *NO* | ENGLISH \| ESPAÑOL | ☐ EMAIL *CORREO ELECTRÓNICO* ☐ FRIEND *AMISTAD* ☐ FACEBOOK ☐ OTHER *DE OTRA MANERA* |
| | | | | | YES *SÍ* \| NO *NO* | ENGLISH \| ESPAÑOL | ☐ EMAIL *CORREO ELECTRÓNICO* ☐ FRIEND *AMISTAD* ☐ FACEBOOK ☐ OTHER *DE OTRA MANERA* |
| | | | | | YES *SÍ* \| NO *NO* | ENGLISH \| ESPAÑOL | ☐ EMAIL *CORREO ELECTRÓNICO* ☐ FRIEND *AMISTAD* ☐ FACEBOOK ☐ OTHER *DE OTRA MANERA* |
| | | | | | YES *SÍ* \| NO *NO* | ENGLISH \| ESPAÑOL | ☐ EMAIL *CORREO ELECTRÓNICO* ☐ FRIEND *AMISTAD* ☐ FACEBOOK ☐ OTHER *DE OTRA MANERA* |
| | | | | | YES *SÍ* \| NO *NO* | ENGLISH \| ESPAÑOL | ☐ EMAIL *CORREO ELECTRÓNICO* ☐ FRIEND *AMISTAD* ☐ FACEBOOK ☐ OTHER *DE OTRA MANERA* |
| | | | | | YES *SÍ* \| NO *NO* | ENGLISH \| ESPAÑOL | ☐ EMAIL *CORREO ELECTRÓNICO* ☐ FRIEND *AMISTAD* ☐ FACEBOOK ☐ OTHER *DE OTRA MANERA* |

# Hello! Nice to meet you. *¡Hola! Gusto en conocerte.*

**DATE** ***FECHA:*** 11.15.2021

**LOCATION** ***UBICACIÓN:*** EAST LA COMMUNITY MEETING #2 - TECH BOOTH

| Name *Nombre* | Organization *Organización* | Email Address *Correo electrónico* | Phone Number *Número de teléfono* | Mailing Address *Dirección de correo* | Do you want to receive updates by SMS (text)? *¿Quiere recibir información a través de SMS (texto)?* | Language Preferences *Preferencia de idioma* | How did you hear about us? *¿Cómo se enteró de nosotros?* |
|---|---|---|---|---|---|---|---|
| Elena | | Elenarodriguez Hotmail Com | | 562 OAKFord DR L.A Ca. 90022 | YES *SÍ* \| NO *NO* | ENGLISH \| *ESPAÑOL* | ☐ EMAIL *CORREO ELECTRÓNICO* ☐ FRIEND *AMISTAD* ☐ FACEBOOK ☐ OTHER *DE OTRA MANERA* |
| | | | | | YES *SÍ* \| NO *NO* | ENGLISH \| *ESPAÑOL* | ☐ EMAIL *CORREO ELECTRÓNICO* ☐ FRIEND *AMISTAD* ☐ FACEBOOK ☐ OTHER *DE OTRA MANERA* |
| | | | | | YES *SÍ* \| NO *NO* | ENGLISH \| *ESPAÑOL* | ☐ EMAIL *CORREO ELECTRÓNICO* ☐ FRIEND *AMISTAD* ☐ FACEBOOK ☐ OTHER *DE OTRA MANERA* |
| | | | | | YES *SÍ* \| NO *NO* | ENGLISH \| *ESPAÑOL* | ☐ EMAIL *CORREO ELECTRÓNICO* ☐ FRIEND *AMISTAD* ☐ FACEBOOK ☐ OTHER *DE OTRA MANERA* |
| | | | | | YES *SÍ* \| NO *NO* | ENGLISH \| *ESPAÑOL* | ☐ EMAIL *CORREO ELECTRÓNICO* ☐ FRIEND *AMISTAD* ☐ FACEBOOK ☐ OTHER *DE OTRA MANERA* |
| | | | | | YES *SÍ* \| NO *NO* | ENGLISH \| *ESPAÑOL* | ☐ EMAIL *CORREO ELECTRÓNICO* ☐ FRIEND *AMISTAD* ☐ FACEBOOK ☐ OTHER *DE OTRA MANERA* |
| | | | | | YES *SÍ* \| NO *NO* | ENGLISH \| *ESPAÑOL* | ☐ EMAIL *CORREO ELECTRÓNICO* ☐ FRIEND *AMISTAD* ☐ FACEBOOK ☐ OTHER *DE OTRA MANERA* |
| | | | | | YES *SÍ* \| NO *NO* | ENGLISH \| *ESPAÑOL* | ☐ EMAIL *CORREO ELECTRÓNICO* ☐ FRIEND *AMISTAD* ☐ FACEBOOK ☐ OTHER *DE OTRA MANERA* |
| | | | | | YES *SÍ* \| NO *NO* | ENGLISH \| *ESPAÑOL* | ☐ EMAIL *CORREO ELECTRÓNICO* ☐ FRIEND *AMISTAD* ☐ FACEBOOK ☐ OTHER *DE OTRA MANERA* |
| | | | | | YES *SÍ* \| NO *NO* | ENGLISH \| *ESPAÑOL* | ☐ EMAIL *CORREO ELECTRÓNICO* ☐ FRIEND *AMISTAD* ☐ FACEBOOK ☐ OTHER *DE OTRA MANERA* |
| | | | | | YES *SÍ* \| NO *NO* | ENGLISH \| *ESPAÑOL* | ☐ EMAIL *CORREO ELECTRÓNICO* ☐ FRIEND *AMISTAD* ☐ FACEBOOK ☐ OTHER *DE OTRA MANERA* |

Metro

# Hello! Nice to meet you. *¡Hola! Gusto en conocerte.*

**DATE** ***FECHA*:** 11.15.2021

**LOCATION** ***UBICACIÓN*:** EAST LA COMMUNITY MEETING #2 - TECH BOOTH

| Name *Nombre* | Organization *Organización* | Email Address *Correo electrónico* | Phone Number *Número de teléfono* | Mailing Address *Dirección de correo* | Do you want to receive updates by SMS (text)? *¿Quiere recibir información a través de SMS (texto)?* | Language Preferences *Preferencia de idioma* | How did you hear about us? *¿Cómo se enteró de nosotros?* |
|---|---|---|---|---|---|---|---|
| Vicente Gamallo | u | u | (323) 972-6272 | [illegible] | YES *SÍ* / NO *NO* | ENGLISH / *ESPAÑOL* | ☐ EMAIL *CORREO ELECTRÓNICO* ☐ FRIEND *AMISTAD* ☐ FACEBOOK ☐ OTHER *DE OTRA MANERA* |
| | | | | 634 Fresno Ave | YES *SÍ* / NO *NO* | ENGLISH / *ESPAÑOL* | ☐ EMAIL *CORREO ELECTRÓNICO* ☐ FRIEND *AMISTAD* ☐ FACEBOOK ☐ OTHER *DE OTRA MANERA* |
| Evelyn Castillo | | guerrerajessica1995@gmail | 323 305-5381 | 550 S Indiana St. LA CA 90033 | YES *SÍ* / NO *NO* | ENGLISH / *ESPAÑOL* | ☒ EMAIL *CORREO ELECTRÓNICO* ☐ FRIEND *AMISTAD* ☐ FACEBOOK ☐ OTHER *DE OTRA MANERA* |
| 12pm 6pm Joey Lopez Eddie Torres | | joeylopez93tik@gmail | 323- 578-0513 | | YES *SÍ* / NO *NO* | ENGLISH / *ESPAÑOL* | ☐ EMAIL *CORREO ELECTRÓNICO* ☐ FRIEND *AMISTAD* ☐ FACEBOOK ☐ OTHER *DE OTRA MANERA* |
| | | eddie-torres@att.net | | | YES *SÍ* / NO *NO* | ENGLISH / *ESPAÑOL* | ☐ EMAIL *CORREO ELECTRÓNICO* ☐ FRIEND *AMISTAD* ☐ FACEBOOK ☐ OTHER *DE OTRA MANERA* |
| | | | | | YES *SÍ* / NO *NO* | ENGLISH / *ESPAÑOL* | ☐ EMAIL *CORREO ELECTRÓNICO* ☐ FRIEND *AMISTAD* ☐ FACEBOOK ☐ OTHER *DE OTRA MANERA* |
| | | | | | YES *SÍ* / NO *NO* | ENGLISH / *ESPAÑOL* | ☐ EMAIL *CORREO ELECTRÓNICO* ☐ FRIEND *AMISTAD* ☐ FACEBOOK ☐ OTHER *DE OTRA MANERA* |
| | | | | | YES *SÍ* / NO *NO* | ENGLISH / *ESPAÑOL* | ☐ EMAIL *CORREO ELECTRÓNICO* ☐ FRIEND *AMISTAD* ☐ FACEBOOK ☐ OTHER *DE OTRA MANERA* |
| | | | | | YES *SÍ* / NO *NO* | ENGLISH / *ESPAÑOL* | ☐ EMAIL *CORREO ELECTRÓNICO* ☐ FRIEND *AMISTAD* ☐ FACEBOOK ☐ OTHER *DE OTRA MANERA* |
| | | | | | YES *SÍ* / NO *NO* | ENGLISH / *ESPAÑOL* | ☐ EMAIL *CORREO ELECTRÓNICO* ☐ FRIEND *AMISTAD* ☐ FACEBOOK ☐ OTHER *DE OTRA MANERA* |
| | | | | | YES *SÍ* / NO *NO* | ENGLISH / *ESPAÑOL* | ☐ EMAIL *CORREO ELECTRÓNICO* ☐ FRIEND *AMISTAD* ☐ FACEBOOK ☐ OTHER *DE OTRA MANERA* |

Metro

# Hello! Nice to meet you. *¡Hola! Gusto en conocerte.*

**DATE** *FECHA*: 11.15.2021

**LOCATION** *UBICACIÓN*: EAST LA COMMUNITY MEETING #2 - TECH BOOTH

| Name *Nombre* | Organization *Organización* | Email Address *Correo electrónico* | Phone Number *Número de teléfono* | Mailing Address *Dirección de correo* | Do you want to receive updates by SMS (text)? *¿Quiere recibir información a través de SMS (texto)?* | Language Preferences *Preferencia de idioma* | How did you hear about us? *¿Cómo se enteró de nosotros?* |
|---|---|---|---|---|---|---|---|
| Guadalupe Vargas | community member | papimoreno1968@gmail.com | | 606 OAKFORD DRIVE L.A. CA 90022 | YES *SÍ* (circled) \| NO *NO* | ENGLISH (circled) \| *ESPAÑOL* | EMAIL *CORREO ELECTRÓNICO* (checked) FRIEND *AMISTAD* (checked) FACEBOOK OTHER *DE OTRA MANERA* |
| | | | | | YES *SÍ* \| NO *NO* | ENGLISH \| *ESPAÑOL* | EMAIL *CORREO ELECTRÓNICO* FRIEND *AMISTAD* FACEBOOK OTHER *DE OTRA MANERA* |
| Agustin Ponce | Community Member | Ponceagustin@hotmail.com | (323) 561-5904 | 606 OAKFORD DR. L.A CA 90022 | YES *SÍ* (circled) \| NO *NO* | ENGLISH (circled) \| *ESPAÑOL* | EMAIL *CORREO ELECTRÓNICO* (checked) FRIEND *AMISTAD* (checked) FACEBOOK OTHER *DE OTRA MANERA* |
| | | | | | YES *SÍ* \| NO *NO* | ENGLISH \| *ESPAÑOL* | EMAIL *CORREO ELECTRÓNICO* FRIEND *AMISTAD* FACEBOOK OTHER *DE OTRA MANERA* |
| Rosa Isela | | celos-@hotmail.com | 323 9032193 | | YES *SÍ* \| NO *NO* | ENGLISH \| *ESPAÑOL* | EMAIL *CORREO ELECTRÓNICO* FRIEND *AMISTAD* FACEBOOK OTHER *DE OTRA MANERA* |
| Gladis Martinez | community member | gmart76@hotmail.com | | | YES *SÍ* \| NO *NO* (circled) | ENGLISH (circled) \| *ESPAÑOL* | EMAIL *CORREO ELECTRÓNICO* (checked) FRIEND *AMISTAD* FACEBOOK OTHER *DE OTRA MANERA* |
| Georgene Zuniga | | | | 1304 Amalia Ave LA, CA 90022 | YES *SÍ* \| NO *NO* (circled) | ENGLISH (circled) \| *ESPAÑOL* | EMAIL *CORREO ELECTRÓNICO* FRIEND *AMISTAD* FACEBOOK OTHER *DE OTRA MANERA* |
| | | | | | YES *SÍ* \| NO *NO* | ENGLISH \| *ESPAÑOL* | EMAIL *CORREO ELECTRÓNICO* FRIEND *AMISTAD* FACEBOOK OTHER *DE OTRA MANERA* |
| | | | | | YES *SÍ* \| NO *NO* | ENGLISH \| *ESPAÑOL* | EMAIL *CORREO ELECTRÓNICO* FRIEND *AMISTAD* FACEBOOK OTHER *DE OTRA MANERA* |
| | | | | | YES *SÍ* \| NO *NO* | ENGLISH \| *ESPAÑOL* | EMAIL *CORREO ELECTRÓNICO* FRIEND *AMISTAD* FACEBOOK OTHER *DE OTRA MANERA* |
| | | | | | YES *SÍ* \| NO *NO* | ENGLISH \| *ESPAÑOL* | EMAIL *CORREO ELECTRÓNICO* FRIEND *AMISTAD* FACEBOOK OTHER *DE OTRA MANERA* |
| | | | | | YES *SÍ* \| NO *NO* | ENGLISH \| *ESPAÑOL* | EMAIL *CORREO ELECTRÓNICO* FRIEND *AMISTAD* FACEBOOK OTHER *DE OTRA MANERA* |

# Hello! Nice to meet you. *¡Hola! Gusto en conocerte.*

**DATE** ***FECHA*:** 11.15.2021

**LOCATION** ***UBICACIÓN*:** EAST LA COMMUNITY MEETING #2 - TECH BOOTH

| Name *Nombre* | Organization *Organización* | Email Address *Correo electrónico* | Phone Number *Número de teléfono* | Mailing Address *Dirección de correo* | Do you want to receive updates by SMS (text)? *¿Quiere recibir información a través de SMS (texto)?* | Language Preferences *Preferencia de idioma* | How did you hear about us? *¿Cómo se enteró de nosotros?* |
|---|---|---|---|---|---|---|---|
| Franklin Gonzalez | Via Care Community Health Ctr | Fgonzalez@viacarela.org | 626 864 2145 | | YES *sí* \| NO *NO* | ENGLISH \| *ESPAÑOL* | ☐ EMAIL *CORREO ELECTRÓNICO* ☐ FRIEND *AMISTAD* ☐ FACEBOOK ☐ OTHER *DE OTRA MANERA* |
| | | | | | (YES) *sí* \| NO *NO* | (ENGLISH) \| *ESPAÑOL* | ☐ EMAIL *CORREO ELECTRÓNICO* ☐ FRIEND *AMISTAD* ☐ FACEBOOK ☒ OTHER *DE OTRA MANERA* |
| | | | | | YES *sí* \| NO *NO* | ENGLISH \| *ESPAÑOL* | ☐ EMAIL *CORREO ELECTRÓNICO* ☐ FRIEND *AMISTAD* ☐ FACEBOOK ☐ OTHER *DE OTRA MANERA* |
| | | | | | YES *sí* \| NO *NO* | ENGLISH \| *ESPAÑOL* | ☐ EMAIL *CORREO ELECTRÓNICO* ☐ FRIEND *AMISTAD* ☐ FACEBOOK ☐ OTHER *DE OTRA MANERA* |
| | | | | | YES *sí* \| NO *NO* | ENGLISH \| *ESPAÑOL* | ☐ EMAIL *CORREO ELECTRÓNICO* ☐ FRIEND *AMISTAD* ☐ FACEBOOK ☐ OTHER *DE OTRA MANERA* |
| | | | | | YES *sí* \| NO *NO* | ENGLISH \| *ESPAÑOL* | ☐ EMAIL *CORREO ELECTRÓNICO* ☐ FRIEND *AMISTAD* ☐ FACEBOOK ☐ OTHER *DE OTRA MANERA* |
| | | | | | YES *sí* \| NO *NO* | ENGLISH \| *ESPAÑOL* | ☐ EMAIL *CORREO ELECTRÓNICO* ☐ FRIEND *AMISTAD* ☐ FACEBOOK ☐ OTHER *DE OTRA MANERA* |
| | | | | | YES *sí* \| NO *NO* | ENGLISH \| *ESPAÑOL* | ☐ EMAIL *CORREO ELECTRÓNICO* ☐ FRIEND *AMISTAD* ☐ FACEBOOK ☐ OTHER *DE OTRA MANERA* |
| | | | | | YES *sí* \| NO *NO* | ENGLISH \| *ESPAÑOL* | ☐ EMAIL *CORREO ELECTRÓNICO* ☐ FRIEND *AMISTAD* ☐ FACEBOOK ☐ OTHER *DE OTRA MANERA* |
| | | | | | YES *sí* \| NO *NO* | ENGLISH \| *ESPAÑOL* | ☐ EMAIL *CORREO ELECTRÓNICO* ☐ FRIEND *AMISTAD* ☐ FACEBOOK ☐ OTHER *DE OTRA MANERA* |
| | | | | | YES *sí* \| NO *NO* | ENGLISH \| *ESPAÑOL* | ☐ EMAIL *CORREO ELECTRÓNICO* ☐ FRIEND *AMISTAD* ☐ FACEBOOK ☐ OTHER *DE OTRA MANERA* |

Metro

# Metro Eastside Transit Corridor Phase 2

## Community Update Meeting #3 – Montebello (Nov. 16, 2021)

**Virtual Meeting via Zoom and Tech Booth**
**Comments Summary**

## I. MEETING PARTICIPANTS

**Table 1. Public Participation at Community Meetings #3 (Montebello Focus)**

| Date/Time (Zoom + Tech Booth) | Tech Booth Location | Participation | No. of Comments |
|---|---|---|---|
| **Montebello Focus**<br>Tuesday, Nov. 16, 2021<br>6 – 7:30pm | Montebello Senior Center<br>115 S Taylor Av<br>Montebello, CA 90640 | **TOTAL:**<br>**78 participants**<br>• 73 online<br>• 5 in-person (tech booth) | **TOTAL:**<br>**55 comments**<br>- 29 addressed at mtg.<br>- 26 from chat not addressed<br>Jamboard link |

**Table 2. Key Participants at Community Meeting #3 (Montebello Focus)**

| Stakeholder Type | Representatives in Attendance |
|---|---|
| **Elected Office** | **Office of Supervisor Hilda Solis (SD-1) – *Meeting #2 only***<br>• Waqas Rehman, Director of Planning and Development<br>• Martin Reyes, Transportation Deputy<br>**City of Montebello**<br>• Mayor Kimberly Ann Cobos-Cawthorne<br>• Councilwoman Scarlet Peralta |
| **Agencies** | **City of Montebello**<br>• Arlene Salazar, Assistant City Manager<br>• James Enriquez, Director of Public Works/ City Engineer<br>• Michael Donovan, Assistant Planner |
| **Stakeholder Organizations** | **Montebello Chamber of Commerce**<br>• Adriana Dugan, Ambassador Chairman |
| **Media** | **WHITTIER DAILY NEWS**<br>• Mike Sprague, Reporter |

## II. COMMENT THEMES

Participants were given the opportunity to provide comments and engage in discussion following the presentations by using the raise hand feature on Zoom and providing a verbal comment or question, or by typing a comment in the Q&A function of Zoom. The following provides an overview of the comments

received, organized into general themes resulting from the Montebello focused meeting on November 16, 2021.

## A. Property Acquisitions and Other Impacts

1. Do you anticipate acquisitions in Montebello? (Anonymous)
2. Where will the acquisition happen? (Anonymous)
3. Will Atlantic be expanded, or will properties be bought? (Lorrain)
4. Buildings will be damaged by street vibrations. (Anonymous)
5. Businesses and residents will leave when the project is completed in East LA. (Jesse Garcia)
6. It will be a nightmare and property values will drop. (Jesse Garcia)
7. *What is being done about the petition being signed to stop the project. Also, residents are planning to put it up for vote by the community? (Jesse Garcia; submitted via chat, not addressed during meeting)*
8. *Will the study look at the impact for residents access to Greenwood being the main street to get to the 5 Freeway? (Anonymous; submitted via chat, not addressed during meeting)*
9. *Can you please clarify on the proposed acquisitions: TCE, fee, easements, etc.? Thank you. (Maggie; submitted via chat, not addressed during meeting)*
10. *Do you anticipate acquisitions on the proposed route in Montebello?*
11. *When you're groundbreaking, what are you going to do with the vibrations. It will affect our homes. (Anonymous; submitted via chat, not addressed during meeting)*

## B. Future Stations Location & Design

1. What led the proposal of the project to consider going underground on Atlantic? (Anonymous)
2. What will be done to prioritize the rail line given the at-grade station? Will there be a parking structure? (RJ)
3. How was the arial configuration determined for the Greenwood Station? (William Moreno)
4. What are the pros and cons of having an aerial vs. at-grade station? (Anonymous)
5. Have you considered a design-build methodology? (Sami Wassef)
6. *If at grade configuration, will there be a shared island platform or separate side platforms? (RJ; submitted via chat, not addressed during meeting)*
7. *Was the aerial configuration from the cities of Commerce to Montebello to not impact existing railroad tracks? (Maggie; submitted via chat, not addressed during meeting)*
8. *Do you have any other alternatives? (Anonymous; submitted via chat, not addressed during meeting)*
9. *Property values go down! (Anonymous; submitted via chat, not addressed during meeting)*
10. *How will the project affect the existing bus lines/bus stops on Washington Blvd in Montebello? (Maggie; submitted via chat, not addressed during meeting)*
11. *Maggie: Why were the previous alternatives rejected by the board on SR 60? What concerns were expressed by the affected cities, for example city of Monterey park that can be shared today? (Maggie; submitted via chat, not addressed during meeting)*

## C. Traffic Impacts

DRAFT

1. Are impacts to Greenwood Elementary being considered? Including traffic? (Anonymous)
2. Atlantic/Beverly already has major traffic problems. (Sami Wassef)
3. What areas will the traffic study include? Will lanes be reduced?
4. Will the proposed project result in only having one lane each way along Washington Blvd.? (Anonymous)
5. You will lose two lanes on streets in East LA. (Anonymous)
6. How will the Washington/Garfield intersection be impacted once the line goes above ground? (Anonymous)
7. I'm a resident of South Montebello and we already have a train line cutting through the area. Are there alternatives to the project? (Anonymous)
8. *Traffic will be congested with less lanes. (Anonymous; submitted via chat, not addressed during meeting)*

### D. Safety

1. There will be suicides on the tracks and increased crime on the train. (Anonymous)
2. There will be an increase in accidents. (Jesse Garcia)
3. *Children will be affected! (Anonymous; submitted via chat, not addressed during meeting)*
4. *For proposed park and ride sites, will security services be provided to deter excessive RV parking and homeless? Will measure m provide funding for maintenance and upkeep of stations or should property owners anticipate increase in property taxes? (Maggie; submitted via chat, not addressed during meeting)*

### E. Project Funding & Timeline

1. When will the project be built, will the additional money expedite the process? (Anonymous)
2. When will the project be completed? (Darlene Daniel Acala)
3. The timeline will be delayed. (Anonymous)

### F. General Comments

1. What other transportation options have been considered for the region? (Reyna Sandoval)
2. The public is not being appropriately informed about the project, sue the project. (Nicki)
3. Please do not use jargon. (William Moreno)
4. What are the project alternatives? (Anonymous)
5. We will bring the project up to a vote within the community. (Jesse Garcia)
6. How will the project affect the existing bus lines? (Anonymous)
7. *Is this an actual plan? is it set in stone? we don't want it going down Washington. (Verlene; submitted via chat, not addressed during meeting)*
8. *Whatever can go wrong, will go wrong (Anonymous; submitted via chat, not addressed during meeting)*
9. *Sounds to me this project is for Whittier residents not us in between, also no one on the train will get off to shop in our community. (Robert Tapia; submitted via chat, not addressed during meeting)*

DRAFT

10. *Have Electric buses been considered? Darlene Daniel*
11. *I vote for more busses! (Anonymous; submitted via chat, not addressed during meeting)*
12. *Thank you for your presentation. My name is Adriana Dugan at the Montebello Chamber of Commerce. (Adriana Dugan; submitted via chat, not addressed during meeting)*
13. *Biden State of the Union address: U.S. putting out only 15% of world's Co2, so anything we do won't matter. (Kniki; submitted via chat, not addressed during meeting)*
14. *The project will also be reviewed by the City of Montebello Engineering staff. (Anonymous; submitted via chat, not addressed during meeting)*
15. *Businesses closed on Third and First Street. (Anonymous; submitted via chat, not addressed during meeting)*
16. *Having lived in Sf and NYC - I do want to iterate that I support pubic transit of this type. (William Moreno; submitted via chat, not addressed during meeting)*
17. *The public was not informed! It will ruin lives! (Anonymous; submitted via chat, not addressed during meeting)*
18. *What has the businesses response been? (Anonymous; submitted via chat, not addressed during meeting)*

DRAFT

Eastside Community Meeting #3 - Montebello
11/16/2021

Webinar ID
845 8765 0008

Actual Duration (minutes): 199
Unique Viewers: 69
Total Users: 111

**Attendee Details**

| No. | User Name (Original Name) |
|---|---|
| 1 | 13237917869 |
| 2 | 13236972610 |
| 3 | 13236978649 |
| 4 | 13237261514 |
| 5 | 13238871200 |
| 6 | 17149250062 |
| 7 | Adriana Dugan |
| 8 | Alex |
| 9 | Alex Hilke |
| 10 | Arlene Salazar# City of Montebello |
| 11 | bhanuja |
| 12 | Call-In User_1 |
| 13 | Catherine |
| 14 | Chris Paulson |
| 15 | City Staff |
| 16 | D Hornback |
| 17 | Dare |
| 18 | Darlene Daniel Alcala |
| 19 | David Torres |
| 20 | De Anne Susino |
| 21 | Debbie Cabeza |
| 22 | Diana |
| 23 | Diana Borrayo |
| 24 | Dicksie Mathison |
| 25 | Elsa Suzy Greno |
| 26 | Eludwin1 |
| 27 | Erika Cabrera |
| 28 | Galaxy A32 5G |
| 29 | Galaxy S21 5G |
| 30 | Grace |
| 31 | Gutiérrez |
| 32 | hkornblatt |
| 33 | James Enriquez (Montebello) |
| 34 | jason Lee_opp |
| 35 | Jesse Garcia |
| 36 | Jessica Medina |
| 37 | Jim Josie |
| 38 | Jing Guo |
| 39 | Jonathan Hofert |
| 40 | Jorge Villasenor |
| 41 | Kimberly Cobos-Cawthorne |
| 42 | Kniki |
| 43 | les |
| 44 | Lorraine De La O |
| 45 | M Rivera |
| 46 | Magda Madrigal |
| 47 | Maggie |
| 48 | Marco A. |
| 49 | Maria Avila |
| 50 | Martin Reyes |
| 51 | MATTHEW SHIOI |
| 52 | Mike Sprague |
| 53 | mishanda |
| 54 | Mitali |
| 55 | MTB |
| 56 | MW |
| 57 | Oliver Jimenez |
| 58 | Perezvl |
| 59 | Richard |
| 60 | RJ |
| 61 | Robert Sera |
| 62 | Robert Tapia |
| 63 | Rodolfo Trujillo |
| 64 | romana recendez |
| 65 | ruffles |
| 66 | Ryan Nomura |
| 67 | Sam |
| 68 | Samir Al-Alamo |
| 69 | Sarah Schurtz |
| 70 | scarlet peralta |
| 71 | Verlene |
| 72 | Veronica Rodriguez-Cabrera |
| 73 | WAQAS REHMAN |
| 74 | William Moreno |

# Hello! Nice to meet you. *¡Hola! Gusto en conocerte.*

**DATE** ***FECHA*:** 11.16.2021

**LOCATION** ***UBICACIÓN*:** MONTEBELLO COMMUNITY MEETING - TECH BOOTH

| Name *Nombre* | Organization *Organización* | Email Address *Correo electrónico* | Phone Number *Número de teléfono* | Mailing Address *Dirección de correo* | Do you want to receive updates by SMS (text)? *¿Quiere recibir información a través de SMS (texto)?* | Language Preferences *Preferencia de idioma* | How did you hear about us? *¿Cómo se enteró de nosotros?* |
|---|---|---|---|---|---|---|---|
| Susana Burciaga YG | | submwc@hotmail.com | 2132204117 | 825 S. Montebello Blvd 1012 West Blvd MTB, CA 90640 | (YES) sí \| NO NO | (ENGLISH) \| ESPAÑOL | ☐ EMAIL *CORREO ELECTRÓNICO* ☐ FRIEND *AMISTAD* ☐ FACEBOOK ☐ OTHER *DE OTRA MANERA* |
| | | | | | YES sí \| NO NO | ENGLISH \| ESPAÑOL | ☐ EMAIL *CORREO ELECTRÓNICO* ☐ FRIEND *AMISTAD* ☐ FACEBOOK ☐ OTHER *DE OTRA MANERA* |
| Reina Sandoval Realtor/Compass | | reina.sandoval@compass.com 323-485-2771 | | | ~~YES~~ ~~sí~~ \| NO NO email | (ENGLISH) \| ESPAÑOL | ☐ EMAIL *CORREO ELECTRÓNICO* ☐ FRIEND *AMISTAD* ☐ FACEBOOK ☒ OTHER *DE OTRA MANERA* |
| Francisco Hernandez | | PACOCISCO@AOL.COM | (323) 841-0619 | 732 S. 5TH MONTEBELLO ST. | (YES) sí \| NO NO | (ENGLISH) \| ESPAÑOL | ☐ EMAIL *CORREO ELECTRÓNICO* ☐ FRIEND *AMISTAD* ☐ FACEBOOK ☒ OTHER *DE OTRA MANERA* |
| | | | | | YES sí \| NO NO | ENGLISH \| ESPAÑOL | ☐ EMAIL *CORREO ELECTRÓNICO* ☐ FRIEND *AMISTAD* ☐ FACEBOOK ☐ OTHER *DE OTRA MANERA* |
| | | | | | YES sí \| NO NO | ENGLISH \| ESPAÑOL | ☐ EMAIL *CORREO ELECTRÓNICO* ☐ FRIEND *AMISTAD* ☐ FACEBOOK ☐ OTHER *DE OTRA MANERA* |
| | | | | | YES sí \| NO NO | ENGLISH \| ESPAÑOL | ☐ EMAIL *CORREO ELECTRÓNICO* ☐ FRIEND *AMISTAD* ☐ FACEBOOK ☐ OTHER *DE OTRA MANERA* |
| | | | | | YES sí \| NO NO | ENGLISH \| ESPAÑOL | ☐ EMAIL *CORREO ELECTRÓNICO* ☐ FRIEND *AMISTAD* ☐ FACEBOOK ☐ OTHER *DE OTRA MANERA* |
| | | | | | YES sí \| NO NO | ENGLISH \| ESPAÑOL | ☐ EMAIL *CORREO ELECTRÓNICO* ☐ FRIEND *AMISTAD* ☐ FACEBOOK ☐ OTHER *DE OTRA MANERA* |
| | | | | | YES sí \| NO NO | ENGLISH \| ESPAÑOL | ☐ EMAIL *CORREO ELECTRÓNICO* ☐ FRIEND *AMISTAD* ☐ FACEBOOK ☐ OTHER *DE OTRA MANERA* |
| | | | | | YES sí \| NO NO | ENGLISH \| ESPAÑOL | ☐ EMAIL *CORREO ELECTRÓNICO* ☐ FRIEND *AMISTAD* ☐ FACEBOOK ☐ OTHER *DE OTRA MANERA* |

# Hello! Nice to meet you. *¡Hola! Gusto en conocerte.*

**DATE** ***FECHA*:** 11.16.2021

**LOCATION** ***UBICACIÓN*:** MONTEBELLO COMMUNITY MEETING - TECH BOOTH

| Name *Nombre* | Organization *Organización* | Email Address *Correo electrónico* | Phone Number *Número de teléfono* | Mailing Address *Dirección de correo* | Do you want to receive updates by SMS (text)? *¿Quiere recibir información a través de SMS (texto)?* | Language Preferences *Preferencia de idioma* | How did you hear about us? *¿Cómo se enteró de nosotros?* |
|---|---|---|---|---|---|---|---|
| Alicia R | Hard 507 | | 323-677-8507 | | YES *sí* \| NO *NO* | ENGLISH \| *ESPAÑOL* | ☐ EMAIL *CORREO ELECTRÓNICO* ☐ FRIEND *AMISTAD* ☐ FACEBOOK ☐ OTHER *DE OTRA MANERA* |
| | | | | | YES *sí* \| NO *NO* | ENGLISH \| *ESPAÑOL* | ☐ EMAIL *CORREO ELECTRÓNICO* ☐ FRIEND *AMISTAD* ☐ FACEBOOK ☐ OTHER *DE OTRA MANERA* |
| Joe Telles | | | 323- ~~888-~~ | | YES *sí* \| NO *NO* | ENGLISH \| *ESPAÑOL* | ☐ EMAIL *CORREO ELECTRÓNICO* ☐ FRIEND *AMISTAD* ☐ FACEBOOK ☐ OTHER *DE OTRA MANERA* |
| | | | | | YES *sí* \| NO *NO* | ENGLISH \| *ESPAÑOL* | ☐ EMAIL *CORREO ELECTRÓNICO* ☐ FRIEND *AMISTAD* ☐ FACEBOOK ☐ OTHER *DE OTRA MANERA* |
| | | | | | YES *sí* \| NO *NO* | ENGLISH \| *ESPAÑOL* | ☐ EMAIL *CORREO ELECTRÓNICO* ☐ FRIEND *AMISTAD* ☐ FACEBOOK ☐ OTHER *DE OTRA MANERA* |
| | | | | | YES *sí* \| NO *NO* | ENGLISH \| *ESPAÑOL* | ☐ EMAIL *CORREO ELECTRÓNICO* ☐ FRIEND *AMISTAD* ☐ FACEBOOK ☐ OTHER *DE OTRA MANERA* |
| | | | | | YES *sí* \| NO *NO* | ENGLISH \| *ESPAÑOL* | ☐ EMAIL *CORREO ELECTRÓNICO* ☐ FRIEND *AMISTAD* ☐ FACEBOOK ☐ OTHER *DE OTRA MANERA* |
| | | | | | YES *sí* \| NO *NO* | ENGLISH \| *ESPAÑOL* | ☐ EMAIL *CORREO ELECTRÓNICO* ☐ FRIEND *AMISTAD* ☐ FACEBOOK ☐ OTHER *DE OTRA MANERA* |
| | | | | | YES *sí* \| NO *NO* | ENGLISH \| *ESPAÑOL* | ☐ EMAIL *CORREO ELECTRÓNICO* ☐ FRIEND *AMISTAD* ☐ FACEBOOK ☐ OTHER *DE OTRA MANERA* |
| | | | | | YES *sí* \| NO *NO* | ENGLISH \| *ESPAÑOL* | ☐ EMAIL *CORREO ELECTRÓNICO* ☐ FRIEND *AMISTAD* ☐ FACEBOOK ☐ OTHER *DE OTRA MANERA* |
| | | | | | YES *sí* \| NO *NO* | ENGLISH \| *ESPAÑOL* | ☐ EMAIL *CORREO ELECTRÓNICO* ☐ FRIEND *AMISTAD* ☐ FACEBOOK ☐ OTHER *DE OTRA MANERA* |
| | | | | | YES *sí* \| NO *NO* | ENGLISH \| *ESPAÑOL* | ☐ EMAIL *CORREO ELECTRÓNICO* ☐ FRIEND *AMISTAD* ☐ FACEBOOK ☐ OTHER *DE OTRA MANERA* |

**Community Update Meeting – Corridor Wide**
*Comment Summary – Virtual Meeting via Zoom and Tech Booth*
November 17, 2021

## I. MEETING DETAILS

| Eastside Community Meeting – Corridor Wide Evening Meeting | |
|---|---|
| **Platform** | Zoom Meeting |
| **Date/Time** | Wednesday, November 17, 2021<br>6-7:30pm |
| **# of Participants** | • 115 non-staff online<br>• 5 non-staff at tech booth<br>  ○ *Note: fact sheets were passed out to passers-by throughout the day* |
| **VIP Participants** | • **Christopher Perez**, Field Representative<br>  ○ *Office of US Representative Lucille Roybal-Allard (CA-40)*<br>• **Cynthia Morales**, Field Representative<br>  ○ *Office of US Representative Lucille Roybal-Allard (CA-40)*<br>• **Luke Klipp**, Senior Transportation Deputy<br>  ○ *Office of Supervisor Janice Hahn*<br>• **Nancy Pfeffer**, Executive Director<br>  ○ *Gateway Cities COG* |
| **Agencies** | • **Janice Lu**, *Transportation Engineer*<br>  ○ *CalTrans*<br>• **Kaz Kayoda**, *Transportation Engineer*<br>  ○ *CalTrans*<br>• **Madeline Ocampo**, *Utilities Engineer*<br>  ○ *California Public Utilities Commission*<br>• **Maire Cobian**¸*Senior Planner*<br>  ○ *City of Los Angeles*<br>• **Michelle Chapman**, *Senior Civil Engineer*<br>  ○ *City of Whittier*<br>• **Wayne Morrell**, *Director of Planning and Commty. Development*<br>  ○ *City of Santa Fe Springs*<br>• **Dolisa Perez**, *Investigator*<br>  ○ *CA Department of Alcoholic Beverage Control* |

## II. DISCUSSION

Participants were given the opportunity to provide comments and engage in discussion following the presentations by using the raise hand feature on Zoom and providing a verbal comment or question, or by typing a comment in the Q&A function of Zoom.

### *i. Comment Themes*

- Concerns over traffic impacts and congestion on city streets during the construction of the project.
    - Participants also expressed concerns over the potential removal of travel lanes along Washington Bl.
- Concerns over what impact of the at-grade alternative will have on city streets. Participants expressed opposition to the at-grade alternative on Washington Bl.
- Interest over the type of amenities, location, and design of future stations. Support for renewable energy such as solar panels and electric vehicle charging stations at new stations.
    - Participants also expressed support for mural design that represents local artwork.
- Concerns over project impact on property values and local businesses. Participants expressed concerns over any property acquisitions.
- Interest in notification efforts throughout the corridor. Participants expressed support for increased notification of project timeline and future public events.

### *ii. Comment Summary*

**1. Traffic:**

- Supports the project for because it will ease congestion in Pico Rivera.
    - Support for an accelerated timeline for the project. (Cathy)
- Concerned about Washington Bl alternative and traffic. Are you going to widen the bl? Is not sure how the project is going to impact traffic.
    - Concerned about existing construction in Pico Rivera and how the project will affect this construction. (Jose)
- Resident in Whittier, concerned about traffic along Washington Bl. What is going to be done about traffic? Concerned about how the project will impact traffic. (Rudy)
- Concerned about traffic impact on Washington Bl., the Washington alternative will remove lanes and make traffic worse. (Virginia)
- Expressed concern about traffic on Washington Bl traffic. Concerned about commercial traffic along Washington Bl. Concerned about the impact the project will have on home values. (Olivia)
- Does not support the project at-grade. Concern about safety and traffic. Concerned about loss of parking along Lambert. (Denise)
- Why is no presentation concerning Pico Rivera and Whittier? Washington Bl has traffic congestion. Why at street level? Why not elevated all the way to Whittier? (Paul Nese)
- How will all the 18-wheeler trucks be accommodated that use Washington Blvd. to transport goods? (Anonymous)
- Has there been a study on the affect on Mar Vista coming from Colima in the city of Whittier? (Maria)
- How will this project impact traffic on Washington Bl which is always congested as it is? (Sammy)
- Traffic will worsen should metro be built at grade/street level just like it's through Indiana to Atlantic, we feel it would be best to stick to underground (Rudy)

- I have asked this question before and it has not been addressed: (Milton Lum)
    - The Washington alignment started as aerial and changed to ground due to cost considerations. Washington Bl is the primary east/west access to PIH, the regional hospital. During heavy automotive traffic, emergency vehicles typically cross back and forth into on-coming traffic to get around traffic blockages at the intersections crossing Washington. With the train at grade, emergency vehicles cannot cross over the median to go around traffic.
    - What is the impact to emergency response times and transport times to PIH after the light rail goes in.
    - The transport time and emergency response times west of PIH can only be negatively impacted. Where is this addressed in the impact reports?
- Concerns of traffic at Atlantic/Pomona intersection due to FWY off ramp and would like to know if currently a metro platform is being built at north/east corner of Atlantic /Beverly.
    - Also, would like to know if the train ends there and would be a walk to end of current Gold Line station? Not sure if it is a continuous rail. I don't live near Washington Bl but am concerned with truck driving on Washington Bl due to the fact that I travel to Santa Fe Springs and Pico Rivera. (Margaret)
- Will anything be done about the traffic on Mar Vista Ave coming from Colima? (Maria)

**2. Future Stations Location & Design**

- Expressed support for the project. Is there a possibility for a bridge to be built over the 5 FWY to be able to access the new line? (Orlando)
- Expressed support the project and the at-grade alternative. (Oswald)
- Can you speak on protective areas for people to sit under? And disability friendly area? (Martha Camacho Rodriguez)
- Also, can you install solar panels (parking lot) to promote green energy? (Martha Camacho Rodriguez)
- Electric car chargers. (Martha)
- Will the parking lots include free Electric Vehicle charging dedicated spaces? (Daniel and Darlene Alcala)
- Interested in funding for infrastructure in the area. Support for the project and would like to see the timeline accelerated.
    - Support for incorporating murals and artwork at the station that represents Pico Rivera and its residents.
    - Interested in job opportunities and internships.
    - Would there be a parking lot at the station in Pico Rivera, would there be a fee to park there. Concerned about street light maintenance in the city. (Edgar)
- Is there information regarding the Citadel underground station design? (Xavier Arambula)
- What would be a possible next station location after Lambert? (Jeff Korpa)
- In regard to the proposed park/ride stations, will measure M provide funding for maintenance and upkeep, including security/safety features to deter graffiti, homelessness, excessive RV parking? Or should property owners anticipate an increase in property taxes? (Maggie)

- When we Metro release design specifics for the Lambert terminus station? (Anonymous)
- With the extension of light rails, are there any plans of increasing hours of operation (ex. running up to 2am)? (Richard)

**3. Impact to Residential Areas**

- Would like to know if there will be homes knocked out in Pico Rivera, by Washington Bl and the 605 FWY. (Maria)
- What type of acquisitions are being proposed for the project: full/partial acquisitions, easements, fee, etc? (Maggie)
- I will oppose the removal of residential or businesses being removed for the project. (Anonymous)
- With a Metro train very close to home, property value will go down because of noise homelessness traffic. (Rudy)
- Opposes the project in Montebello. Concerned about losing businesses along Greenwood Ave and the impact of the project in schools?
    - Expressed concern about home values.
    - Concern about location and destinations. (Jesse)

**4. Notification Efforts**

- Will there be another flyer in regard to the future meetings in 2022 for the Greenwood station? (Karina Hernandez)
- What are the County representatives doing about spreading the word about these meetings? We have asked in the past about sufficient heads up through mailers, emails, posted public signs. I only found out about this meeting today when the mailer arrived from metro. (Oswald Ruiz)
- Expressed concern about the line in Whittier and notification efforts.
    - Concern about homelessness and safety in the new station.
    - Concerned about traffic and safety around construction sites. (DMK)

**5. Project Funding & Timeline**

- Expressed support for the project because it will provide more transit options for residents.
    - Why did we not pursue federal funding? Would Metro reconsider federal funding in the future and how will this affect the project timeline. (Agustin)
- It would not qualify for federal funds per cost effectiveness. (Dana Gabbard)
- Can you show the map at the intersection of Washington Bl and Rosemead Ave? Can you provide the expected time frame for the construction and completion of the project? (Luis Escobedo)

**6. General Comments**

- Hello Jaime Guzman!! I am excited about this project coming to my city! (Annette Cortez)

- What is Metro doing in on noise control? There seem to be a big problem in the area given the CVS in Monterey park has a hearing clinic (Edgar Gonzalez)
- Voice concerns for the project. It doesn't serve a purpose to Montebello. Agrees with the Citadel stop. There will be no benefit for Montebello. Most of the people don't want it. Support an alternative on Slauson, Paramount, or Rosemead. Concerned about pedestrian bridges during construction. (Jesus Garcia)
- Why is an aerial configuration proposed for the city of Montebello only? (Maggie)
- Why was the previous alternative on SR 60 rejected by the board? What concerns were expressed by the affected cities for example Monterey Park that can be shared today? (Maggie)
- Will the line get signal prioritization for the at-grade sections? (Xavier Arambula)
- At a meeting on adding to the 710 freeway they talk about at a point passing more buses in Atlantic and make changes to the sidewalks to help with the traffic. Given Pasadena did not what to pass the freeway. Are this places still active given this project by Metro to pass the metro underground? (Edgar Gonzalez)
- What is the plan for the route over the 605? (Mike)

Eastside Community Meeting #4 - Pico Rivera
11/17/2021

Webinar ID
819 3119 9686

Actual Duration (minutes): 202
Unique Viewers: 102
Total Users: 150

**Attendee Details**

| No. | User Name (Original Name) |
|---|---|
| 1 | 12137131443 |
| 2 | 12137187475 |
| 3 | 13104055661 |
| 4 | 13235588000 |
| 5 | 13237286857 |
| 6 | 13238103915 |
| 7 | 15626396546 |
| 8 | 15626594484 |
| 9 | 17142928778 |
| 10 | 17142928778 |
| 11 | 18056510982 |
| 12 | 19494333072 |
| 13 | Agustin Barajas |
| 14 | AL |
| 15 | Andrew Jarnagin |
| 16 | Andrew Jarnagin |
| 17 | Andrew Kane Williams |
| 18 | Andrew Lara |
| 19 | Annette Cortez |
| 20 | ArLene |
| 21 | bhanuja |
| 22 | Brian Marchetti |
| 23 | Carlos Rivera |
| 24 | Catherine |
| 25 | Cathy |
| 26 | Chad |
| 27 | Chris Perez |
| 28 | Christopher MacKechnie Long Beach Transit |
| 29 | Ciara Ochoa |
| 30 | Cynthia Morales# Rep. Roybal-Allard |
| 31 | Dana Gabbard |
| 32 | Daniel and Darlene Alcala |
| 33 | Danny Hom |
| 34 | Denise G |
| 35 | DMK |
| 36 | Dolisa Perez |
| 37 | Dolisa Perez# CI |
| 58 | Jonathan Hofert |
| 59 | Jose |
| 60 | Justin Han |
| 61 | Karina Hernandez |
| 62 | Kathy |
| 63 | Kaz |
| 64 | Kenneth hummingbird |
| 65 | Kevin |
| 66 | Luis Escobedo |
| 67 | Luke Klipp (he/him) - SD4 |
| 68 | M. Lopez |
| 69 | Madeline |
| 70 | Maggie |
| 71 | Manuel |
| 72 | Margaret |
| 73 | Maria |
| 74 | Marie |
| 75 | martha Martha camacho rodriguez |
| 76 | Mary Ellen Bloom |
| 77 | Michelle Chapman |
| 78 | Mike |
| 79 | Mike Di Peppino |
| 80 | Mike McCabe |
| 81 | Mike Sprague |
| 82 | miraworks4 |
| 83 | Montebello citizen |
| 84 | Nancy Pfeffer |
| 85 | Natalie Ruiz White |
| 86 | Norma Aguilar |
| 87 | Olivia Audoma |
| 88 | Orlando |
| 89 | Oswald Ruiz |
| 90 | Pat |
| 91 | Patrick F |
| 92 | Patty |
| 93 | Paul Nese |
| 94 | Perezvl |

38 E E Lutz
39 edgar estrada
40 Edgar Gonzalez
41 Edna
42 ES
43 Fernando Dutra
44 FixTheTrench
45 Frank 5th
46 Galaxy S20 5G
47 Guillermo Serrano
48 Hannah Brooks I Watry Design
49 Helen
50 Henry B Herrera Sr
51 Henry Priest
52 Hilda Mendoza
53 hkornblatt
54 Janice LU (Caltrans)
55 Jeff Korpa
56 Jessica Koon# AECOM
57 Jesus Garcia
95 Phoenix
96 Ray Sosa
97 Reina Sandoval
98 Richard
99 Richard
100 Robert Sera
101 Rosa Zambrano
102 Rudy
103 Sabrina Chan
104 Sam
105 Sammy
106 Sarah Schurtz
107 Silvia Sandoval
108 Tony M.
109 Toribio Hidalgo
110 Victor
111 Wayne Morrell
112 XAVIER ARAMBULA
113 YY

# Hello! Nice to meet you. *¡Hola! Gusto en conocerte.*

**DATE** ***FECHA*:** 11.17.2021

**LOCATION** ***UBICACIÓN*:** CORRIDOR-WIDE COMMUNITY MEETING - TECH BOOTH

| Name *Nombre* | Organization *Organización* | Email Address *Correo electrónico* | Phone Number *Número de teléfono* | Mailing Address *Dirección de correo* | Do you want to receive updates by SMS (text)? *¿Quiere recibir información a través de SMS (texto)?* | Language Preferences *Preferencia de idioma* | How did you hear about us? *¿Cómo se enteró de nosotros?* |
|---|---|---|---|---|---|---|---|
| Ilene Valdez | Resident | — | (909) 838 2846 | 11421 Dicky, Whittier CA 90606 | YES *SÍ* \| NO *NO* (YES circled) | ENGLISH (circled) \| *ESPAÑOL* | ☐ EMAIL *CORREO ELECTRÓNICO* ☑ FRIEND *AMISTAD* ☐ FACEBOOK ☒ OTHER *DE OTRA MANERA* Flyer |
| Rich | Sands | | (949) 630 1209 | 6526 Crossway Dr 90660 | YES *SÍ* \| NO *NO* | ENGLISH \| *ESPAÑOL* | ☐ EMAIL *CORREO ELECTRÓNICO* ☐ FRIEND *AMISTAD* ☐ FACEBOOK ☐ OTHER *DE OTRA MANERA* |
| Edgar Estrada | Resident | | 562-639-4325 | 8330 Arrington Ave | YES *SÍ* \| NO *NO* (NO circled) | ENGLISH (circled) \| *ESPAÑOL* | ☐ EMAIL *CORREO ELECTRÓNICO* ☐ FRIEND *AMISTAD* ☐ FACEBOOK ☐ OTHER *DE OTRA MANERA* |
| Susana Buciaga | | Submuc@ hotmail.com | 213 220 4117 | 825 S. 10th St Montebello | YES *SÍ* \| NO *NO* (YES circled) | ENGLISH (circled) \| *ESPAÑOL* | ☐ EMAIL *CORREO ELECTRÓNICO* ☐ FRIEND *AMISTAD* ☐ FACEBOOK ☐ OTHER *DE OTRA MANERA* |
| | | | | | YES *SÍ* \| NO *NO* | ENGLISH \| *ESPAÑOL* | ☐ EMAIL *CORREO ELECTRÓNICO* ☐ FRIEND *AMISTAD* ☐ FACEBOOK ☐ OTHER *DE OTRA MANERA* |
| | | | | | YES *SÍ* \| NO *NO* | ENGLISH \| *ESPAÑOL* | ☐ EMAIL *CORREO ELECTRÓNICO* ☐ FRIEND *AMISTAD* ☐ FACEBOOK ☐ OTHER *DE OTRA MANERA* |
| | | | | | YES *SÍ* \| NO *NO* | ENGLISH \| *ESPAÑOL* | ☐ EMAIL *CORREO ELECTRÓNICO* ☐ FRIEND *AMISTAD* ☐ FACEBOOK ☐ OTHER *DE OTRA MANERA* |
| | | | | | YES *SÍ* \| NO *NO* | ENGLISH \| *ESPAÑOL* | ☐ EMAIL *CORREO ELECTRÓNICO* ☐ FRIEND *AMISTAD* ☐ FACEBOOK ☐ OTHER *DE OTRA MANERA* |
| | | | | | YES *SÍ* \| NO *NO* | ENGLISH \| *ESPAÑOL* | ☐ EMAIL *CORREO ELECTRÓNICO* ☐ FRIEND *AMISTAD* ☐ FACEBOOK ☐ OTHER *DE OTRA MANERA* |
| | | | | | YES *SÍ* \| NO *NO* | ENGLISH \| *ESPAÑOL* | ☐ EMAIL *CORREO ELECTRÓNICO* ☐ FRIEND *AMISTAD* ☐ FACEBOOK ☐ OTHER *DE OTRA MANERA* |
| | | | | | YES *SÍ* \| NO *NO* | ENGLISH \| *ESPAÑOL* | ☐ EMAIL *CORREO ELECTRÓNICO* ☐ FRIEND *AMISTAD* ☐ FACEBOOK ☐ OTHER *DE OTRA MANERA* |
| | | | | | YES *SÍ* \| NO *NO* | ENGLISH \| *ESPAÑOL* | ☐ EMAIL *CORREO ELECTRÓNICO* ☐ FRIEND *AMISTAD* ☐ FACEBOOK ☐ OTHER *DE OTRA MANERA* |

# Hello! Nice to meet you. *¡Hola! Gusto en conocerte.*

**DATE** ***FECHA*:** 11.17.2021

**LOCATION** ***UBICACIÓN*:** CORRIDOR-WIDE COMMUNITY MEETING - TECH BOOTH

| Name *Nombre* | Organization *Organización* | Email Address *Correo electrónico* | Phone Number *Número de teléfono* | Mailing Address *Dirección de correo* | Do you want to receive updates by SMS (text)? *¿Quiere recibir información a través de SMS (texto)?* | Language Preferences *Preferencia de idioma* | How did you hear about us? *¿Cómo se enteró de nosotros?* |
|---|---|---|---|---|---|---|---|
| Francisco MARTINEZ | Retired | | 323-722-9174 | 632 HENDRICKS AVE LA 90022 | YES *SÍ* \| NO *NO* ✓ | ENGLISH ✓ \| *ESPAÑOL* | EMAIL *CORREO ELECTRÓNICO*<br>FRIEND *AMISTAD*<br>FACEBOOK<br>OTHER *DE OTRA MANERA* ✓ |
| | | | | | YES *SÍ* \| NO *NO* | ENGLISH \| *ESPAÑOL* | EMAIL *CORREO ELECTRÓNICO*<br>FRIEND *AMISTAD*<br>FACEBOOK<br>OTHER *DE OTRA MANERA* |
| | | | | | YES *SÍ* \| NO *NO* | ENGLISH \| *ESPAÑOL* | EMAIL *CORREO ELECTRÓNICO*<br>FRIEND *AMISTAD*<br>FACEBOOK<br>OTHER *DE OTRA MANERA* |
| | | | | | YES *SÍ* \| NO *NO* | ENGLISH \| *ESPAÑOL* | EMAIL *CORREO ELECTRÓNICO*<br>FRIEND *AMISTAD*<br>FACEBOOK<br>OTHER *DE OTRA MANERA* |
| | | | | | YES *SÍ* \| NO *NO* | ENGLISH \| *ESPAÑOL* | EMAIL *CORREO ELECTRÓNICO*<br>FRIEND *AMISTAD*<br>FACEBOOK<br>OTHER *DE OTRA MANERA* |
| | | | | | YES *SÍ* \| NO *NO* | ENGLISH \| *ESPAÑOL* | EMAIL *CORREO ELECTRÓNICO*<br>FRIEND *AMISTAD*<br>FACEBOOK<br>OTHER *DE OTRA MANERA* |
| | | | | | YES *SÍ* \| NO *NO* | ENGLISH \| *ESPAÑOL* | EMAIL *CORREO ELECTRÓNICO*<br>FRIEND *AMISTAD*<br>FACEBOOK<br>OTHER *DE OTRA MANERA* |
| | | | | | YES *SÍ* \| NO *NO* | ENGLISH \| *ESPAÑOL* | EMAIL *CORREO ELECTRÓNICO*<br>FRIEND *AMISTAD*<br>FACEBOOK<br>OTHER *DE OTRA MANERA* |
| | | | | | YES *SÍ* \| NO *NO* | ENGLISH \| *ESPAÑOL* | EMAIL *CORREO ELECTRÓNICO*<br>FRIEND *AMISTAD*<br>FACEBOOK<br>OTHER *DE OTRA MANERA* |
| | | | | | YES *SÍ* \| NO *NO* | ENGLISH \| *ESPAÑOL* | EMAIL *CORREO ELECTRÓNICO*<br>FRIEND *AMISTAD*<br>FACEBOOK<br>OTHER *DE OTRA MANERA* |
| | | | | | YES *SÍ* \| NO *NO* | ENGLISH \| *ESPAÑOL* | EMAIL *CORREO ELECTRÓNICO*<br>FRIEND *AMISTAD*<br>FACEBOOK<br>OTHER *DE OTRA MANERA* |

metro.net/eastsidephase2

# Next stop: further east.

## *Próxima parada: más hacia al este.*

**Join us for a community meeting on Zoom or visit a local tech booth.**

***Acompáñenos a una reunión comunitaria en Zoom o visite una cabina técnica local.***

> **Montebello-focused Meeting**
> **Tuesday, November 16, 2021**
> **6–7:30pm**
>
> ***Reuniones centradas en Montebello***
> ***Martes, 16 de noviembre de 2021***
> ***6–7:30pm***

> **Corridor-wide Meeting**
> **Wednesday, November 17, 2021**
> **6–7pm**
>
> ***Reunión de todo el corredor***
> ***Miércoles, 17 de noviembre de 2021***
> ***6–7pm***




Metro®

**EASTSIDE TRANSIT CORRIDOR PHASE 2**

***CORREDOR DE TRANSPORTE HACIA EL ESTE FASE 2***

metro.net/eastsidephase2

# Next stop: further east.

## *Próxima parada: más hacia al este.*

**Join us for a community meeting on Zoom or visit a local tech booth.**

***Acompáñenos a una reunión comunitaria en Zoom o visite una cabina técnica local.***

> East Los Angeles-focused Meetings
> Monday, November 15, 2021
> 12–1:30pm and 6–7:30pm

*Reuniones centradas en East Los Angeles*
*Lunes, 15 de noviembre de 2021*
*12–1:30pm y 6–7:30pm*

> Corridor-wide Meeting
> Wednesday, November 17, 2021
> 6–7pm

*Reunión de todo el corredor*
*Miércoles, 17 de noviembre de 2021*
*6–7pm*




Metro®

**EASTSIDE TRANSIT CORRIDOR PHASE 2**

***CORREDOR DE TRANSPORTE HACIA EL ESTE FASE 2***

# Next stop: further east.

## *Próxima parada: más hacia al este.*

metro.net/eastsidephase2




**Join us for a community meeting on Zoom or visit a local tech booth.**

***Acompáñenos a una reunión comunitaria en Zoom o visite una cabina técnica local.***

> **Wednesday, November 17, 2021, 6–7 pm**
> ***Miércoles, 17 de noviembre de 2021, 6–7 pm***

Metro®

**EASTSIDE TRANSIT CORRIDOR PHASE 2**

***CORREDOR DE TRANSPORTE HACIA EL ESTE FASE 2***

SHARE:

Join Our Email List




## Eastside Transit Corridor Phase 2 Project

*Anuncio en español*

### Join Us!

Metro will be offering two (2) virtual community update meetings on November 15 to focus on the East Los Angeles stations and one (1) virtual meeting on November 17 to learn the latest on the Eastside Transit Corridor Phase 2 Project.

The meetings will provide:

- Updates on East LA stations options
- An overall project update
- Opportunity to ask questions

The meetings will be virtual via Zoom. To support the virtual meetings, outdoor 'Tech Booths' will be available at the locations noted below and will be broadcasting the live meeting on site, offer free Wi-Fi internet and provide technical support. All health safety protocols will be implemented during the 'Tech Booth' events.

## Meeting Schedule

### East Los Angeles Focused Meetings: Monday, November 15, 2021

**Zoom Meeting #1: 12-1:30pm**
Link: *tinyurl.com/ywbnr5ej*
Call In Number: 213.338.8477
Meeting ID: 842 2245 4024

**Zoom Meeting #2: 6-7:30pm**
Link: *tinyurl.com/3y2dz8j6*
Call In Number: 213.338.8477
Meeting ID: 825 8006 6891

**Tech Booth #1: 12-1:30pm**
**Tech Booth #2: 6-7:30pm**
*Atlantic Avenue Park*
*570 S Atlantic Bl*
*Los Angeles, CA 90022*

### Corridor-Wide Meeting: Wednesday, November 17, 2021

**Zoom Meeting: 6-7:30pm**
Link: *tinyurl.com/ptyhj3u7*
Call In Number: 213.338.8477
Meeting ID: 819 3119 9686

**Tech Booth: 6-7:30pm**
*Pico Rivera Senior Center*
*9200 Mines Av*
*Pico Rivera, CA 90660*

**Meetings will offer a presentation followed by Question & Answer session. The same information will be provided at each meeting. Video recordings will be available on the project website.*

## Project Overview

Metro is evaluating an approximately nine-mile extension of the Metro L Line (Gold) further east from its current terminus at Pomona Bl and Atlantic Bl. This extension would serve the cities of Commerce, Montebello, Pico Rivera, Santa Fe Springs and Whittier, and the unincorporated communities of East Los Angeles and West Whittier-Los Nietos.

In February 2020, the Metro Board of Directors approved the following actions:

- Withdrew the SR 60 Alternative and Combined Alternative from consideration
- Proceed with California Environmental Quality Act (CEQA) for the environmental review process
- Directed that a separate feasibility study be completed in the San Gabriel Valley, to identify potential mobility solutions led by the San Gabriel Valley Council of Governments




## Stay Connected

Metro invites you to stay involved and share your feedback.

213.922.3012

*metro.net/eastsidephase2*

*eastsidephase2@metro.net*

*losangelesmetro*

*@metrolosangeles*

Metro

Your privacy is important to us, please review the Privacy Policy.

© 2021 Metro (LACMTA) One Gateway Plaza, Los Angeles, CA 90012-2952

SHARE:

Join Our Email List




## Eastside Transit Corridor Phase 2 Project

*Anuncio en español*

### Join Us!

Metro will be offering one (1) virtual community update meeting on November 16 to focus on the Montebello station and one (1) virtual meeting on November 17 to provide an update on the Eastside Transit Corridor Phase 2 Project.

The meetings will provide:

- Updates on Montebello station and alignment
- An overall project update
- Opportunity to ask questions

The meetings will be virtual via Zoom. To support the virtual meetings, outdoor 'Tech Booths' will be available at the locations noted below and will be broadcasting the live meeting on site, offer free Wi-Fi internet and provide technical support. All health safety protocols will be implemented during the 'Tech Booth' events.

## Meeting Schedule

### Montebello Focused Meeting: Tuesday, November 16, 2021

**Zoom Meeting: 6-7:30pm**
Link: *tinyurl.com/4p59ksvf*
Call In Number: 213.338.8477
Meeting ID: 845 8765 0008

**Tech Booth: 6-7:30pm**
*Montebello Senior Center*
*115 S Taylor Av*
*Montebello, CA 90640*

### Corridor-Wide Meeting: Wednesday, November 17, 2021

**Zoom Meeting: 6-7:30pm**
Link: *tinyurl.com/ptyhj3u7*
Call In Number: 213.338.8477
Meeting ID: 819 3119 9686

**Tech Booth: 6-7:30pm**
*Pico Rivera Senior Center*
*9200 Mines Av*
*Pico Rivera, CA 90660*

**Meetings will offer a presentation followed by Question & Answer session. The same information will be provided at each meeting. Video recordings will be available on the*

*project website.*

## Project Overview

Metro is evaluating an approximately nine-mile extension of the Metro L Line (Gold) further east from its current terminus at Pomona Bl and Atlantic Bl. This extension would serve the cities of Commerce, Montebello, Pico Rivera, Santa Fe Springs and Whittier, and the unincorporated communities of East Los Angeles and West Whittier-Los Nietos.

In February 2020, the Metro Board of Directors approved the following actions:

- Withdrew the SR 60 Alternative and Combined Alternative from consideration
- Proceed with California Environmental Quality Act (CEQA) for the environmental review process
- Directed that a separate feasibility study be completed in the San Gabriel Valley, to identify potential mobility solutions led by the San Gabriel Valley Council of Governments




## Stay Connected

Metro invites you to stay involved and share your feedback.

213.922.3012

*metro.net/eastsidephase2*

*eastsidephase2@metro.net*

*losangelesmetro*

*@metrolosangeles*

Metro

Your privacy is important to us, please review the Privacy Policy.

© 2021 Metro (LACMTA) One Gateway Plaza, Los Angeles, CA 90012-2952

SHARE:

Join Our Email List




# Eastside Transit Corridor Phase 2 Project

*Anuncio en español*

## Join Us!

A virtual community meeting is being conducted on November 17 to share the latest project information and answer questions on the Eastside Transit Corridor Phase 2 Project. To support the virtual meeting, an outdoor 'Tech Booth' will be available at the location noted below and will be broadcasting the live meeting on site, offer free Wi-Fi internet and provide technical support.

## Meeting Details

### Corridor-Wide Meeting: Wednesday, November 17, 2021

**Zoom Meeting: 6-7:30pm**
Link: *tinyurl.com/ptyhj3u7*
Call In Number: 213.338.8477
Meeting ID: 819 3119 9686

**Tech Booth Location**
*Pico Rivera Senior Center*
*9200 Mines Av*
*Pico Rivera, CA 90660*

**Meetings will offer a presentation followed by Question & Answer session. Video recordings will be available on the project website.*

## Project Overview

Metro is evaluating an approximately nine-mile extension of the Metro L Line (Gold) further east from its current terminus at Pomona Bl and Atlantic Bl. This extension would serve the cities of Commerce, Montebello, Pico Rivera, Santa Fe Springs and Whittier, and the unincorporated communities of East Los Angeles and West Whittier-Los Nietos.

In February 2020, the Metro Board of Directors approved the following actions:

- Withdrew the SR 60 Alternative and Combined Alternative from consideration
- Proceed with California Environmental Quality Act (CEQA) for the environmental review process
- Directed that a separate feasibility study be completed in the San Gabriel Valley, to identify potential mobility solutions led by the San Gabriel Valley Council of Governments




## Stay Connected

Metro invites you to stay involved and share your feedback.

213.922.3012

*metro.net/eastsidephase2*

*eastsidephase2@metro.net*

*losangelesmetro*

*@metrolosangeles*

Metro

Your privacy is important to us, please review the Privacy Policy.

© 2021 Metro (LACMTA) One Gateway Plaza, Los Angeles, CA 90012-2952

SHARE:

Join Our Email List




## Eastside Transit Corridor Phase 2 Project

*Anuncio en español*

### Reminder to Join Us!

Metro will be offering two (2) virtual community update meetings on November 15 to focus on the East Los Angeles stations and one (1) virtual meeting on November 17 to learn the latest on the Eastside Transit Corridor Phase 2 Project.

The meetings will provide:

- Updates on East LA stations options
- An overall project update
- Opportunity to ask questions

The meetings will be virtual via Zoom. To support the virtual meetings, outdoor 'Tech Booths' will be available at the locations noted below and will be broadcasting the live meeting on site, offer free Wi-Fi internet and provide technical support. All health safety protocols will be implemented during the 'Tech Booth' events.

## Meeting Schedule

### East Los Angeles Focused Meetings: Monday, November 15, 2021

**Zoom Meeting #1: 12-1:30pm**
Link: *tinyurl.com/ywbnr5ej*
Call In Number: 213.338.8477
Meeting ID: 842 2245 4024

**Zoom Meeting #2: 6-7:30pm**
Link: *tinyurl.com/3y2dz8j6*
Call In Number: 213.338.8477
Meeting ID: 825 8006 6891

**Tech Booth #1: 12-1:30pm**
**Tech Booth #2: 6-7:30pm**
*Atlantic Avenue Park*
*570 S Atlantic Bl*
*Los Angeles, CA 90022*

### Corridor-Wide Meeting: Wednesday, November 17, 2021

**Zoom Meeting: 6-7:30pm**
Link: *tinyurl.com/ptyhj3u7*
Call In Number: 213.338.8477
Meeting ID: 819 3119 9686

**Tech Booth: 6-7:30pm**
*Pico Rivera Senior Center*
*9200 Mines Av*
*Pico Rivera, CA 90660*

**Meetings will offer a presentation followed by Question & Answer session. The same information will be provided at each meeting. Video recordings will be available on the project website.*

## In-person Information Booths

Metro will continue to engage stakeholders throughout the study process. The outreach team will be participating in ongoing in-person information booths to share project information. All safety protocols will be implemented during these events.

Note: Events are subject to change and/or cancellation based on changing COVID-19 safety regulations.

**Event/Date/Time:**
St. Alphonsos Holiday Pop-Up
Sunday, November 14, 2021
8am – 3pm

**Location:**
St Alphonsos School
552 S Amelia St
Los Angeles, CA 90022

## Project Overview

Metro is evaluating an approximately nine-mile extension of the Metro L Line (Gold) further east from its current terminus at Pomona Bl and Atlantic Bl. This extension would serve the cities of Commerce, Montebello, Pico Rivera, Santa Fe Springs and Whittier, and the unincorporated communities of East Los Angeles and West Whittier-Los Nietos.

In February 2020, the Metro Board of Directors approved the following actions:

- Withdrew the SR 60 Alternative and Combined Alternative from consideration
- Proceed with California Environmental Quality Act (CEQA) for the environmental review process
- Directed that a separate feasibility study be completed in the San Gabriel Valley, to identify potential mobility solutions led by the San Gabriel Valley Council of Governments




## Stay Connected

Metro invites you to stay involved and share your feedback. Please sign-up for project updates using the methods below.

213.922.3012

*metro.net/eastsidephase2*

*eastsidephase2@metro.net*

*losangelesmetro*

*@metrolosangeles*

Metro

Your privacy is important to us, please review the Privacy Policy.

© 2021 Metro (LACMTA) One Gateway Plaza, Los Angeles, CA 90012-2952

SHARE:

Join Our Email List




# Eastside Transit Corridor Phase 2 Project

*Anuncio en español*

## Remember to Join Us!

Metro will be offering one (1) virtual community update meeting on November 16 to focus on the Montebello station and one (1) virtual meeting on November 17 to provide an update on the Eastside Transit Corridor Phase 2 Project.

The meetings will provide:

- Updates on Montebello station and alignment
- An overall project update
- Opportunity to ask questions

The meetings will be virtual via Zoom. To support the virtual meetings, outdoor 'Tech Booths' will be available at the locations noted below and will be broadcasting the live meeting on site, offer free Wi-Fi internet and provide technical support. All health safety protocols will be implemented during the 'Tech Booth' events.

## Meeting Schedule

### Montebello Focused Meeting: Tuesday, November 16, 2021

**Zoom Meeting: 6-7:30pm**
Link: *tinyurl.com/4p59ksvf*
Call In Number: 213.338.8477
Meeting ID: 845 8765 0008

**Tech Booth: 6-7:30pm**
*Montebello Senior Center*
*115 S Taylor Av*
*Montebello, CA 90640*

### Corridor-Wide Meeting: Wednesday, November 17, 2021

**Zoom Meeting: 6-7:30pm**
Link: *tinyurl.com/ptyhj3u7*
Call In Number: 213.338.8477
Meeting ID: 819 3119 9686

**Tech Booth: 6-7:30pm**
*Pico Rivera Senior Center*
*9200 Mines Av*
*Pico Rivera, CA 90660*

**Meetings will offer a presentation followed by Question & Answer session. The same information will be provided at each meeting. Video recordings will be available on the project website.*

## In-person Information Booths

Metro will continue to engage stakeholders throughout the study process. The outreach team will be participating in ongoing in-person information booths during the upcoming holiday season to share project information. Please call our helpline to get list of events at 213.922.3012. All safety protocols will be implemented during these events.

## Project Overview

Metro is evaluating an approximately nine-mile extension of the Metro L Line (Gold) further east from its current terminus at Pomona Bl and Atlantic Bl. This extension would serve the cities of Commerce, Montebello, Pico Rivera, Santa Fe Springs and Whittier, and the unincorporated communities of East Los Angeles and West Whittier-Los Nietos.

In February 2020, the Metro Board of Directors approved the following actions:

- Withdrew the SR 60 Alternative and Combined Alternative from consideration
- Proceed with California Environmental Quality Act (CEQA) for the environmental review process
- Directed that a separate feasibility study be completed in the San Gabriel Valley, to identify potential mobility solutions led by the San Gabriel Valley Council of Governments




## Stay Connected

Metro invites you to stay involved and share your feedback. Please sign-up for project updates using the methods below.

213.922.3012

*metro.net/eastsidephase2*

*eastsidephase2@metro.net*

*losangelesmetro*

*@metrolosangeles*

Metro

Your privacy is important to us, please review the Privacy Policy.

© 2021 Metro (LACMTA) One Gateway Plaza, Los Angeles, CA 90012-2952

SHARE:

Join Our Email List




# Eastside Transit Corridor Phase 2 Project

*Anuncio en español*

## Remember to Join Us!

A virtual community meeting is being conducted on November 17 to share the latest project information and answer questions on the Eastside Transit Corridor Phase 2 Project. To support the virtual meeting, an outdoor 'Tech Booth' will be available at the location noted below and will be broadcasting the live meeting on site, offer free Wi-Fi internet and provide technical support.

## Meeting Details

### Corridor-Wide Meeting: Wednesday, November 17, 2021

**Zoom Meeting: 6-7:30pm**
Link: *tinyurl.com/ptyhj3u7*
Call In Number: 213.338.8477
Meeting ID: 819 3119 9686

**Tech Booth Location**
*Pico Rivera Senior Center*
*9200 Mines Av*
*Pico Rivera, CA 90660*

**Meetings will offer a presentation followed by Question & Answer session. Video recordings will be available on the project website.*

## In-person Information Booths

Metro will continue to engage stakeholders throughout the study process. The outreach team will be participating in ongoing in-person information booths during the upcoming holiday season to share project information. Please call our helpline to get list of events at 213.922.3012. All safety protocols will be implemented during these events.

## Project Overview

Metro is evaluating an approximately nine-mile extension of the Metro L Line (Gold) further east from its current terminus at Pomona Bl and Atlantic Bl. This extension would serve the cities of Commerce, Montebello, Pico Rivera, Santa Fe Springs and Whittier, and the unincorporated communities of East Los Angeles and West Whittier-Los Nietos.

In February 2020, the Metro Board of Directors approved the following actions:

- Withdrew the SR 60 Alternative and Combined Alternative from consideration
- Proceed with California Environmental Quality Act (CEQA) for the environmental review process
- Directed that a separate feasibility study be completed in the San Gabriel Valley, to identify potential mobility solutions led by the San Gabriel Valley Council of Governments




## Stay Connected

Metro invites you to stay involved and share your feedback. Please sign-up for project updates using the methods below.

213.922.3012

*metro.net/eastsidephase2*

*eastsidephase2@metro.net*

*losangelesmetro*

*@metrolosangeles*

Metro

Your privacy is important to us, please review the Privacy Policy.

© 2021 Metro (LACMTA) One Gateway Plaza, Los Angeles, CA 90012-2952




## Eastside Transit Corridor Phase 2 Project

*Anuncio en español*

### Reminder to Join Us!

Metro will be offering two (2) virtual community update meetings on November 15 to focus on the East Los Angeles stations and one (1) virtual meeting on November 17 to learn the latest on the Eastside Transit Corridor Phase 2 Project.

The meetings will provide:

- Updates on East LA stations options
- An overall project update
- Opportunity to ask questions

The meetings will be virtual via Zoom. To support the virtual meetings, outdoor 'Tech Booths' will be available at the locations noted below and will be broadcasting the live meeting on site, offer free Wi-Fi internet and provide technical support. All health safety protocols will be implemented during the 'Tech Booth' events.

## Meeting Schedule

### East Los Angeles Focused Meetings: Monday, November 15, 2021

**Zoom Meeting #1: 12-1:30pm**
Link: *tinyurl.com/ywbnr5ej*
Call In Number: 213.338.8477
Meeting ID: 842 2245 4024

**Zoom Meeting #2: 6-7:30pm**
Link: *tinyurl.com/3y2dz8j6*
Call In Number: 213.338.8477
Meeting ID: 825 8006 6891

**Tech Booth #1: 12-1:30pm**
**Tech Booth #2: 6-7:30pm**
*Atlantic Avenue Park*
*570 S Atlantic Bl*
*Los Angeles, CA 90022*

### Corridor-Wide Meeting: Wednesday, November 17, 2021

**Zoom Meeting: 6-7:30pm**
Link: *tinyurl.com/ptyhj3u7*
Call In Number: 213.338.8477
Meeting ID: 819 3119 9686

**Tech Booth: 6-7:30pm**
*Pico Rivera Senior Center*
*9200 Mines Av*
*Pico Rivera, CA 90660*

**Meetings will offer a presentation followed by Question & Answer session. The same information will be provided at each meeting. Video recordings will be available on the project website.*

## In-person Information Booths

Metro will continue to engage stakeholders throughout the study process. The outreach team will be participating in ongoing in-person information booths to share project information. All safety protocols will be implemented during these events.

Note: Events are subject to change and/or cancellation based on changing COVID-19 safety regulations.

**Event/Date/Time:**
St. Alphonsos Holiday Pop-Up
Sunday, November 14, 2021
8am – 3pm

**Location:**
St Alphonsos School
552 S Amelia St
Los Angeles, CA 90022

## Project Overview

Metro is evaluating an approximately nine-mile extension of the Metro L Line (Gold) further east from its current terminus at Pomona Bl and Atlantic Bl. This extension would serve the cities of Commerce, Montebello, Pico Rivera, Santa Fe Springs and Whittier, and the unincorporated communities of East Los Angeles and West Whittier-Los Nietos.

In February 2020, the Metro Board of Directors approved the following actions:

- Withdrew the SR 60 Alternative and Combined Alternative from consideration
- Proceed with California Environmental Quality Act (CEQA) for the environmental review process
- Directed that a separate feasibility study be completed in the San Gabriel Valley, to identify potential mobility solutions led by the San Gabriel Valley Council of Governments




## Stay Connected

Metro invites you to stay involved and share your feedback. Please sign-up for project updates using the methods below.

213.922.3012

*metro.net/eastsidephase2*

*eastsidephase2@metro.net*

*losangelesmetro*

*@metrolosangeles*

Your privacy is important to us, please review the Privacy Policy.

© 2021 Metro (LACMTA) One Gateway Plaza, Los Angeles, CA 90012-2952




# Eastside Transit Corridor Phase 2 Project

*Anuncio en español*

## Remember to Join Us!

Metro will be offering one (1) virtual community update meeting on November 16 to focus on the Montebello station and one (1) virtual meeting on November 17 to provide an update on the Eastside Transit Corridor Phase 2 Project.

The meetings will provide:

- Updates on Montebello station and alignment
- An overall project update
- Opportunity to ask questions

The meetings will be virtual via Zoom. To support the virtual meetings, outdoor 'Tech Booths' will be available at the locations noted below and will be broadcasting the live meeting on site, offer free Wi-Fi internet and provide technical support. All health safety protocols will be implemented during the 'Tech Booth' events.

## Meeting Schedule

### Montebello Focused Meeting: Tuesday, November 16, 2021

**Zoom Meeting: 6-7:30pm**
Link: *tinyurl.com/4p59ksvf*
Call In Number: 213.338.8477
Meeting ID: 845 8765 0008

**Tech Booth: 6-7:30pm**
*Montebello Senior Center*
*115 S Taylor Av*
*Montebello, CA 90640*

### Corridor-Wide Meeting: Wednesday, November 17, 2021

**Zoom Meeting: 6-7:30pm**
Link: *tinyurl.com/ptyhj3u7*
Call In Number: 213.338.8477
Meeting ID: 819 3119 9686

**Tech Booth: 6-7:30pm**
*Pico Rivera Senior Center*
*9200 Mines Av*
*Pico Rivera, CA 90660*

**Meetings will offer a presentation followed by Question & Answer session. The same information will be provided at each meeting. Video recordings will be available on the project website.*

## In-person Information Booths

Metro will continue to engage stakeholders throughout the study process. The outreach team will be participating in ongoing in-person information booths during the upcoming holiday season to share project information. Please call our helpline to get list of events at 213.922.3012. All safety protocols will be implemented during these events.

## Project Overview

Metro is evaluating an approximately nine-mile extension of the Metro L Line (Gold) further east from its current terminus at Pomona Bl and Atlantic Bl. This extension would serve the cities of Commerce, Montebello, Pico Rivera, Santa Fe Springs and Whittier, and the unincorporated communities of East Los Angeles and West Whittier-Los Nietos.

In February 2020, the Metro Board of Directors approved the following actions:

- Withdrew the SR 60 Alternative and Combined Alternative from consideration
- Proceed with California Environmental Quality Act (CEQA) for the environmental review process
- Directed that a separate feasibility study be completed in the San Gabriel Valley, to identify potential mobility solutions led by the San Gabriel Valley Council of Governments




## Stay Connected

Metro invites you to stay involved and share your feedback. Please sign-up for project updates using the methods below.

213.922.3012

*metro.net/eastsidephase2*

*eastsidephase2@metro.net*

*losangelesmetro*

*@metrolosangeles*

Your privacy is important to us, please review the Privacy Policy.

© 2021 Metro (LACMTA) One Gateway Plaza, Los Angeles, CA 90012-2952




# Eastside Transit Corridor Phase 2 Project

*Anuncio en español*

## Remember to Join Us!

A virtual community meeting is being conducted on November 17 to share the latest project information and answer questions on the Eastside Transit Corridor Phase 2 Project. To support the virtual meeting, an outdoor 'Tech Booth' will be available at the location noted below and will be broadcasting the live meeting on site, offer free Wi-Fi internet and provide technical support.

## Meeting Details

### Corridor-Wide Meeting: Wednesday, November 17, 2021

**Zoom Meeting: 6-7:30pm**
Link: *tinyurl.com/ptyhj3u7*
Call In Number: 213.338.8477
Meeting ID: 819 3119 9686

**Tech Booth Location**
*Pico Rivera Senior Center*
*9200 Mines Av*
*Pico Rivera, CA 90660*

**Meetings will offer a presentation followed by Question & Answer session. Video recordings will be available on the project website.*

## In-person Information Booths

Metro will continue to engage stakeholders throughout the study process. The outreach team will be participating in ongoing in-person information booths during the upcoming holiday season to share project information. Please call our helpline to get list of events at 213.922.3012. All safety protocols will be implemented during these events.

## Project Overview

Metro is evaluating an approximately nine-mile extension of the Metro L Line (Gold) further east from its current terminus at Pomona Bl and Atlantic Bl. This extension would serve the cities of Commerce, Montebello, Pico Rivera, Santa Fe Springs and Whittier, and the unincorporated communities of East Los Angeles and West Whittier-Los Nietos.

In February 2020, the Metro Board of Directors approved the following actions:

- Withdrew the SR 60 Alternative and Combined Alternative from consideration
- Proceed with California Environmental Quality Act (CEQA) for the environmental review process
- Directed that a separate feasibility study be completed in the San Gabriel Valley, to identify potential mobility solutions led by the San Gabriel Valley Council of Governments




## Stay Connected

Metro invites you to stay involved and share your feedback. Please sign-up for project updates using the methods below.

213.922.3012

*metro.net/eastsidephase2*

*eastsidephase2@metro.net*

*losangelesmetro*

*@metrolosangeles*

---

Metro

Your privacy is important to us, please review the Privacy Policy.

© 2021 Metro (LACMTA) One Gateway Plaza, Los Angeles, CA 90012-2952

SHARE:

Join Our Email List




# Eastside Transit Corridor Phase 2 Project

*Anuncio en español*

## Remember to Join Us Today!

A virtual community meeting is being conducted on November 17 to share the latest project information and answer questions on the Eastside Transit Corridor Phase 2 Project. To support the virtual meeting, an outdoor 'Tech Booth' will be available at the location noted below and will be broadcasting the live meeting on site, offer free Wi-Fi internet and provide technical support.

## Meeting Details

### Corridor-Wide Meeting: Wednesday, November 17, 2021

**Zoom Meeting: 6-7:30pm**
Link: *tinyurl.com/ptyhj3u7*
Call In Number: 213.338.8477
Meeting ID: 819 3119 9686

**Tech Booth Location**
*Pico Rivera Senior Center*
*9200 Mines Av*
*Pico Rivera, CA 90660*

**Meetings will offer a presentation followed by Question & Answer session. Video recordings will be available on the project website.*

## In-person Information Booths

Metro will continue to engage stakeholders throughout the study process. The outreach team will be participating in ongoing in-person information booths during the upcoming holiday season to share project information. Please call our helpline to get list of events at 213.922.3012. All safety protocols will be implemented during these events.

## Project Overview

Metro is evaluating an approximately nine-mile extension of the Metro L Line (Gold) further east from its current terminus at Pomona Bl and Atlantic Bl. This extension would serve the cities of Commerce, Montebello, Pico Rivera, Santa Fe Springs and Whittier, and the unincorporated communities of East Los Angeles and West Whittier-Los Nietos.

In February 2020, the Metro Board of Directors approved the following actions:

- Withdrew the SR 60 Alternative and Combined Alternative from consideration
- Proceed with California Environmental Quality Act (CEQA) for the environmental review process
- Directed that a separate feasibility study be completed in the San Gabriel Valley, to identify potential mobility solutions led by the San Gabriel Valley Council of Governments




## Stay Connected

Metro invites you to stay involved and share your feedback. Please sign-up for project updates using the methods below.

213.922.3012

*metro.net/eastsidephase2*

*eastsidephase2@metro.net*

*losangelesmetro*

*@metrolosangeles*

Metro

Your privacy is important to us, please review the Privacy Policy.

© 2021 Metro (LACMTA) One Gateway Plaza, Los Angeles, CA 90012-2952

SHARE:

Join Our Email List




## Eastside Transit Corridor Phase 2 Project

*Anuncio en español*

### Thank You for Participating!

Thank you to everyone who attended the virtual community meetings for the Eastside Transit Corridor Phase 2 project. Metro hosted four virtual meetings to introduce design options in the East Los Angeles and Montebello communities. To summarize the information covered at the previous meetings, a Corridor-wide meeting was held. General project updates were also provided at all meetings. Participants were offered an opportunity to ask questions to the project team.

To facilitate participation of these virtual community meetings, Metro also hosted in-person, outdoor, 'Tech Booths' along the corridor to broadcast and participate in the zoom meetings and offer public access to electronic devices, Wi-Fi internet, and technical support. We are very appreciative of the 275+ stakeholders that participated virtually and via the tech booths. For those who were not able to attend, video recordings and presentations are available by accessing the links below.

We look forward to your continued participation, including opportunities to learn more early next year in advance of the planned release of the Draft Environmental Impact Report (EIR) in spring/summer 2022.

### Resources

**Community Meetings**

- *Video Recordings*
  - Meeting 1*: East Los Angeles Focus (English I Spanish)
  - Meeting 2*: East Los Angeles Focus (English I Spanish)
  - Meeting 3: Montebello Focus (English I Spanish)
  - Meeting 4: Corridor-wide Updates (English I Spanish)
- *Presentations*
  - East Los Angeles (English I Spanish)
  - Montebello (English I Spanish)
  - Corridor-wide (English I Spanish)

*Meetings 1 & 2 include the same recorded presentation but feature different questions and answers discussed with the meeting participants.

**Project Fact Sheet** (English | Spanish)

## Project Overview

Metro is evaluating an approximately nine-mile extension of the Metro L Line (Gold) further east from its current terminus at Pomona Bl and Atlantic Bl. This extension would serve the cities of Commerce, Montebello, Pico Rivera, Santa Fe Springs and Whittier, and the unincorporated communities of East Los Angeles and West Whittier-Los Nietos.

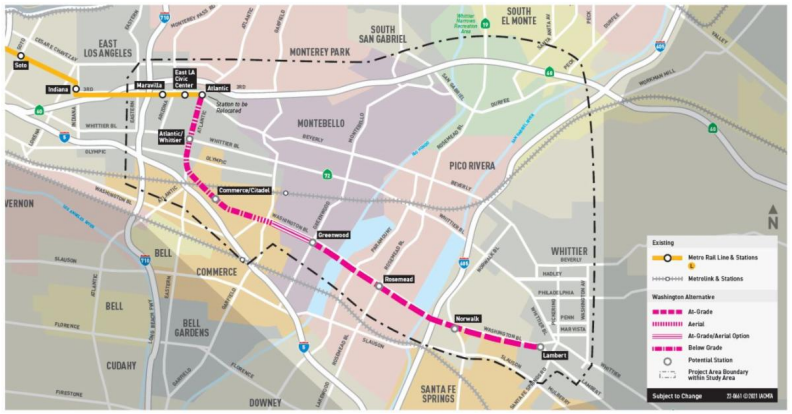


## Stay Connected

Metro invites you to stay involved and share your feedback. Please sign-up for project updates using the methods below.

213.922.3012

*metro.net/eastsidephase2*

*eastsidephase2@metro.net*

*losangelesmetro*

*@metrolosangeles*

Metro

Your privacy is important to us, please review the Privacy Policy.

© 2021 Metro (LACMTA) One Gateway Plaza, Los Angeles, CA 90012-2952



# Eastside Transit Corridor Phase 2

## Communications Toolkit: November 2021 Community Meetings

Metro is proposing to extend the Metro L Line (Gold) further east from its current terminus at Pomona Bl and Atlantic Bl in East Los Angeles. This extension would serve the cities of Commerce, Montebello, Pico Rivera, Santa Fe Springs and Whittier, and the unincorporated communities of East Los Angeles and West Whittier-Los Nietos.

Virtual Community meetings will be offered in November. Focused meetings for discussions on the East LA stations will take place on November 15 and Montebello stations on November 16. A corridor-wide update meeting will take place on November 17. To support the virtual meetings, outdoor 'Tech Booths' will be available for all meetings and will be broadcasting the live Zoom meeting on site, offer free Wi-Fi internet and provide technical support. All health safety protocols will be implemented during the 'Tech Booth' events

**As a community leader in the project area, we want to help you engage with your community to share meeting details** and are providing this digital toolkit that lists methods on how you can share the community meetings information with your membership or lists. Simply copy and paste the information onto any of your preferred communication platforms. These efforts are intended to complement all the other public notification methods that Metro is already using to promote the meetings. Below are some ***suggested methods*** to share project details. See each section enclosed for details.

1. **View and share project resources**
2. **Post on Social Media:**
   *OPTION 1:* Download our Eastside Phase 2 image at LINK and post it on your social media profiles (Facebook, Twitter, Instagram) and share the following LINK on your post.
   *OPTION 2:* Post meeting information to *NextDoor.com*
3. **Distribute electronically via email or newsletter:** Share the meeting notices with your e-mail contacts. You can download a copy of the meeting notice (East LA English, *East LA Spanish* / Montebello English, *Montebello Spanish* / Corridor-Wide Meeting English, *Corridor-Wide Spanish*)
4. **Post to your website:** You can use the image provided in the email to post to your organization's homepage. The image would then need to be linked to Metro's website.
5. **Feature the meeting dates and details on your events calendar:** Share the community meeting dates on your online events calendar (if applicable), make announcements at your meetings, or other special events
6. **Posters –** 11" X 17" posters are available to place on your organization's public counter or news section, upon request

Please see the following pages for copy-and-paste-ready text and downloadable image you may use to share information with your membership. If you have any questions on how to share this information with your community, please contact outreach consultant Edna Jimenez at EJimenez@ArellanoAssociates.com or 909.627-2974. We look forward to continuing to work with you!

Metro

1. View and share project resources

   View or download any of the project resources, virtual community meeting notices and share with your constituents.

   > Project information
   - Project Fact Sheet (English / Spanish)
   - Project map (Link)

   > Community meetings information
   - East LA notice (English / *Spanish*)
   - Montebello notice (English / *Spanish*)
   - Corridor-Wide notice (English / *Spanish*)

2. Post on Social Media: Use the project image (LINK) on your social media profiles (Facebook, Twitter, Instagram, Nextdoor, etc) and share the meetings notices (

   A. Facebook/Twitter/Instagram
   - Facebook: @losangelesmetro
   - Twitter: *@metrolosangeles*
   - Instagram: @metrolosangeles

   Option 1: Promote the East LA meeting

   *Join [insert tag based on account] and the Eastside Transit Corridor Phase 2 team at one of two virtual meetings to discuss the East LA stations, answer questions and learn about project updates on Nov. 15 at 12pm or 6pm. You can also visit the Tech Booth at Atlantic Park to receive technical support or free WiFi during the meetings. For complete information on the meetings, visit metro.net/eastsidephase2.*

   *Suggested links:*
   English: https://files.constantcontact.com/95c7c82d001/2ccd9d7f-cb26-421e-981f-bf804adbbef4.pdf
   *Spanish: https://files.constantcontact.com/95c7c82d001/4a7833be-7af0-437e-88e1-5d6affbc1473.pdf*

   Option 2: Promote the Montebello meeting

   *Join [insert tag based on account] and the Eastside Transit Corridor Phase 2 team at a virtual meeting to discuss the Montebello station, answer questions and learn about project updates on Nov. 16 at 6pm. You can also visit the Tech Booth at Montebello Senior Center to receive technical support or free WiFi during the meetings. For more information on the meetings, visit metro.net/eastsidephase2.*
   *Suggested links:*

   English: https://files.constantcontact.com/95c7c82d001/d12ec842-74d1-4a8a-92a6-aaa1df1603d0.pdf
   *Spanish: https://files.constantcontact.com/95c7c82d001/8555f1be-5e8b-49c8-8662-e85c3c27ecb5.pdf*

   Option 3: Promote the corridor-wide update meeting

   *Join [insert tag based on account] and the Eastside Transit Corridor Phase 2 team at a virtual meeting on Nov. 17 at 6pm to share the latest project information and answer questions. You can also visit the Tech Booth at Pico Rivera Senior Center to receive technical support or free WiFi during the meetings. For more information on the meetings, visit metro.net/eastsidephase2.*

   *Suggested links:*
   English: https://files.constantcontact.com/95c7c82d001/94af756b-5ab1-4c87-b6e9-d5256e702cf3.pdf
   *Spanish: https://files.constantcontact.com/95c7c82d001/94635a21-1df7-4c5a-b899-09292801a4a8.pdf*

B. Nextdoor.com (Two options)

1. Post the following text as a "message" on your Nextdoor profile:
   *Metro is offering community meetings on November 15, 16 and 17 to provide an update and answer questions on the Eastside Transit Corridor Phase 2 project, an approximately nine-mile proposed extension of the Metro L Line (Gold) further east from its current terminus at Pomona Bl and Atlantic Bl. Focused meetings will provide discussions on the East LA stations on November 15 and Montebello station on November 16. A corridor-wide update meeting will be offered on November 17. All meetings will be virtual via Zoom. To support the virtual meetings, outdoor 'Tech Booths' will be available and will be broadcasting the live meeting on site, offer free Wi-Fi internet and provide technical support. All safety protocols will be implemented during the 'Tech Booth' events. For full project information please visit metro.net/eastsidephase2.*

2. Post as an event on your Nextdoor profile.
   a. Click on the "Post a message, event, poll or urgent alert" field on your profile.
   b. Select the "Event" tab
   c. Under the "Choose neighbors" option, select the second option to share with your community + nearby.
   d. For category, select "meetings"
   **e. Text for event title:** Metro is planning to extend the Gold Line to City of Whittier – Community Meetings will be held in November 2021.

   **Text for event description:** *See text included for Option 1 above.*

3. Distribute electronically via email or newsletter:

A. You can use the project image (LINK) to share meeting information with your contacts / membership. Link the image to the following LINK.

B. Or copy and paste the following text into the body of an email:

> *Metro is offering community meetings on November 15, 16 and 17 to provide an update and answer questions on the Eastside Transit Corridor Phase 2 project, an approximately nine-mile proposed extension of the Metro L Line (Gold) further east from its current terminus at Pomona Bl and Atlantic Bl. Focused meetings will provide discussions on the East LA stations on November 15 and Montebello station on November 16. A corridor-wide update meeting will be offered on November 17. All meetings will be virtual via Zoom. To support the virtual meetings, outdoor 'Tech Booths' will be available and will be broadcasting the live meeting on site, offer free Wi-Fi internet and provide technical support. All safety protocols will be implemented during the 'Tech Booth' events.*
>
> *Please join us at a meeting that is most convenient for you. Meeting and 'Tech Booth' details are below. For more information on this project please visit metro.net/eastsidephase2.*
>
> East Los Angeles Focused Meetings: Monday, November 15, 2021

| | | |
|---|---|---|
| **Meeting #1: 12–1:30pm**<br>Zoom Link:<br>tinyurl.com/ywbnr5ej<br>Call-In Number: 213.338.8477<br>Meeting ID: 842 2245 4024<br>Número de llamada:<br>646.749.3335<br>Código: 967-966-541 | **Meeting #2: 6–7:30pm**<br>Zoom Link:<br>tinyurl.com/3y2dz8j6<br>Call-In Number: 213.338.8477<br>Meeting ID: 825 8006 6891<br>Número de llamada:<br>646.749.3335<br>Código: 993-206-845 | **Tech booth**<br>**#1:** 12–1:30pm<br>**#2:** 6–7:30pm<br>Atlantic Avenue Park<br>570 S Atlantic Bl<br>Los Angeles, CA 90022 |
| **Montebello Focused Meeting: Tuesday, November 16, 2021, 6–7pm** | | |
| Zoom Link: tinyurl.com/4p59ksvf<br>Call-In Number: 213.338.8477<br>Meeting ID: 845 8765 0008<br>Número de llamada: 646.749.3335<br>Código: 598-417-997 | | **Tech Booth / *Cabina Tecnológica***<br>Montebello Senior Center<br>115 S Taylor Av<br>Montebello, CA 90640 |
| **Corridor-wide Meeting: Wednesday, November 17, 2021 – 6 -7pm** | | |
| Zoom Link: tinyurl.com/ptyhj3u7<br>Call-In Number: 213.338.8477<br>Meeting ID: 819 3119 9686<br>Número de llamada: 646.749.3335<br>Código: 974-408-445 | | **Tech Booth**<br>Pico Rivera Senior Center<br>9200 Mines Av<br>Pico Rivera, CA 90660 |

4. **Post to your website:** You can use the project image (LINK) to post to your homepage. Link the image to Metro's website.

5. **Feature the meeting on your events calendar:** Promote the community meeting series on your online events calendar (if applicable) and make announcements at your meetings or other special events. The dates to include are the following:

| | | |
|---|---|---|
| **East Los Angeles Focused Meetings: Monday, November 15, 2021** | | |
| **Meeting #1: 12–1:30pm**<br>Zoom Link:<br>tinyurl.com/ywbnr5ej<br>Call-In Number: 213.338.8477<br>Meeting ID: 842 2245 4024<br>Número de llamada:<br>646.749.3335<br>Código: 967-966-541 | **Meeting #2: 6–7:30pm**<br>Zoom Link:<br>tinyurl.com/3y2dz8j6<br>Call-In Number: 213.338.8477<br>Meeting ID: 825 8006 6891<br>Número de llamada:<br>646.749.3335<br>Código: 993-206-845 | **Tech booth**<br>**#1:** 12–1:30pm<br>**#2:** 6–7:30pm<br>Atlantic Avenue Park<br>570 S Atlantic Bl<br>Los Angeles, CA 90022 |
| **Montebello Focused Meeting: Tuesday, November 16, 2021, 6–7pm** | | |
| Zoom Link: tinyurl.com/4p59ksvf<br>Call-In Number: 213.338.8477<br>Meeting ID: 845 8765 0008<br>Número de llamada: 646.749.3335<br>Código: 598-417-997 | | **Tech Booth / *Cabina Tecnológica***<br>Montebello Senior Center<br>115 S Taylor Av<br>Montebello, CA 90640 |
| **Corridor-wide Meeting: Wednesday, November 17, 2021 – 6 -7pm** | | |

| | |
|---|---|
| Zoom Link: tinyurl.com/ptyhj3u7<br>Call-In Number: 213.338.8477<br>Meeting ID: 819 3119 9686<br>Número de llamada: 646.749.3335<br>Código: 974-408-445 | **Tech Booth**<br>Pico Rivera Senior Center<br>9200 Mines Av<br>Pico Rivera, CA 90660 |

6. **Posters –** 11" X 17" in size. Please contact Edna Jimenez via email at EJimenez@arellanoassociates.com or 909.627.2974 to request posters. Posters can be placed in your organization's public counter, news section or other high-foot traffic areas.




# EASTSIDE TRANSIT CORRIDOR PHASE 2

## Please Join us for community meetings on November 15 and 17, 2021.

Metro has a plan to extend the Metro L Line (Gold) further east from its current terminus at Pomona Bl and Atlantic Bl.

We will be hosting two virtual community meetings in November where we will provide:

> Updates on East LA stations options
> Overall project update
> Opportunity to ask questions

To support the virtual meetings, an outdoor tech booth will be available at the locations noted to the right and will be broadcasting the live meetings on-site, offer free Wi-Fi internet and provide technical support. All health safety protocols will be implemented during the tech booth events.

All Metro meetings are held in ADA accessible facilities. Other ADA accommodations and translations are available by calling 323.466.3876 or California Relay Service at 711 at least 72 hours in advance.

**323.466.3876 x2**
*Español*
**323.466.3876**

| | | | |
|---|---|---|---|
| 中文 | x3 | русский | x7 |
| 한국어 | x4 | Հայերէն | x8 |
| Tiếng Việt | x5 | ภาษาไทย | x9 |
| 日本語 | x6 | ហង្គម្ចម | x10 |

### Meeting Schedule

**East Los Angeles-focused Meetings**
**Monday, November 15, 2021**

**MEETING #1: 12–1:30 PM**
Zoom Link: *tinyurl.com/ywbnr5ej*
Call-In Number: 213.338.8477
Meeting ID: 842 2245 4024

**MEETING #2: 6–7:30 PM**
Zoom Link: *tinyurl.com/3y2dz8j6*
Call-In Number: 213.338.8477
Meeting ID: 825 8006 6891

**TECH BOOTH #1: 12–1:30 PM**
**TECH BOOTH #2: 6–7:30 PM**
Atlantic Avenue Park
570 S Atlantic Blvd
Los Angeles, CA 90022

**Corridor-wide Meeting**
**Wednesday, November 17, 2021**

**MEETING: 6–7 PM**
Zoom Link: *tinyurl.com/ptyhj3u7*
Call-In Number: 213.338.8477
Meeting ID: 819 3119 9686

**TECH BOOTH: 6–7 PM**
Pico Rivera Senior Center
9200 Mines Av
Pico Rivera, CA 90660

Metro®

### Contact us

213.922.3012
*eastsidephase2@metro.net*
*metro.net/eastsidephase2*

22-0706 ©2021 LAC MTA




# CORREDOR DE TRANSPORTE HACIA EL ESTE FASE 2

## Acompáñenos a las reuniones comunitarias el 15 y 17 de noviembre de 2021.

*Metro tiene un plan para extender Metro L Line (Gold) mas hacia el este de su terminal actual en Pomona Bl y Atlantic Bl.*

*Seremos anfitriones de dos reuniones de la comunidad virtual en noviembre donde brindaremos:*

*> Actualizaciones de las estaciones de East LA*
*> Actualización general del proyecto*
*> Oportunidad de hacer preguntas*

*Para proporcionar asistencia a la reunión virtual, habrá cabinas técnicas al aire libre en las ubicaciones que se indica a la derecha, que transmitirá las reuniones en vivo, ofrecerá acceso a internet Wi-Fi y proporcionará asistencia técnica. Todas las medidas de seguridad sanitaria se implementarán durante los eventos de las cabinas técnicas.*

*Todas las reuniones de Metro se llevan a cabo en instalaciones accesibles conforme la Ley Estadounidense para Personas con Discapacidades (American Disabilities Act, ADA) y por medio de transporte público. Adaptaciones necesarias conforme a la ADA y/o traducciones pueden solicitarse llamando al 323.466.3876 o al Servicio de Retransmisión de California al 711, por lo menos 72 horas de anticipación.*

**323.466.3876 x2**
*Español*
**323.466.3876**

| | | | |
|---|---|---|---|
| 中文 | x3 | русский | x7 |
| 한국어 | x4 | Հայերէն | x8 |
| Tiếng Việt | x5 | ภาษาไทย | x9 |
| 日本語 | x6 | ហង្ម៉ម៉ម | x10 |

### Detalles de las reuniones

**Reuniones centradas en el Este de Los Angeles**
**Lunes, 15 de noviembre de 2021**

**REUNIÓN #1: 12–1:30 PM**
Enlace de Zoom: *tinyurl.com/ywbnr5ej*
ID de reunión: 842 2245 4024
Número de llamada: 646.749.3335 | Código: 967-966-541

Intérprete en español estará disponible.

**REUNIÓN #2: 6–7:30 PM**
Enlace de Zoom: *tinyurl.com/3y2dz8j6*
ID de reunión: 825 8006 6891
Número de llamada: 646.749.3335 | Código: 993-206-845

Intérprete en español estará disponible.

**CABINA TECNOLÓGICA #1: 12–1:30 PM**
**CABINA TECNOLÓGICA #2: 6–7:30 PM**
Atlantic Avenue Park
570 S Atlantic Blvd
Los Angeles, CA 90022

Personal que habla español estará disponible.

**Reunión de todo el corredor**
**Miércoles, 17 de noviembre de 2021**

**MEETING: 6–7 PM**
Enlace de Zoom: *tinyurl.com/ptyhj3u7*
ID de reunión: 819 3119 9686
Número de llamada: 646.749.3335
Código: 974-408-445

Intérprete en español estará disponible.

**CABINA TECNOLÓGICA: 6–7 PM**
Pico Rivera Senior Center
9200 Mines Av
Pico Rivera, CA 90660

Personal que habla español estará disponible.

### Contáctenos

213.922.3012
*eastsidephase2@metro.net*
*metro.net/eastsidephase2*

Metro®

22-0706 ©2021 LAC MTA




# EASTSIDE TRANSIT CORRIDOR PHASE 2

## Join us for community meetings via Zoom on November 16 and 17, 2021.

Metro has a plan to extend the Metro L Line (Gold) further east from its current terminus at Pomona Bl and Atlantic Bl.

We will be hosting two virtual community meetings in November where we will provide:

> Updates on Montebello station and alignment
> Overall project update
> Opportunity to ask questions

To support the virtual meetings, an outdoor tech booth will be available at the locations noted to the right and will be broadcasting the live meetings on-site, offer free Wi-Fi internet and provide technical support. All health safety protocols will be implemented during the tech booth events.

All Metro meetings are held in ADA accessible facilities. Other ADA accommodations and translations are available by calling 323.466.3876 or California Relay Service at 711 at least 72 hours in advance.

**323.466.3876 x2**
*Español*
**323.466.3876**

| | | | |
|---|---|---|---|
| 中文 | x3 | русский | x7 |
| 한국어 | x4 | Հայերէն | x8 |
| Tiếng Việt | x5 | ภาษาไทย | x9 |
| 日本語 | x6 | ហង្គម្ចម្ម | x10 |

### Meeting Schedule

**Montebello-focused Meeting**
**Tuesday, November 16, 2021**

**MEETING: 6–7:30 PM**
Zoom Link: *tinyurl.com/4p59ksvf*
Call-In Number: 213.338.8477
Meeting ID: 845 8765 0008

**TECH BOOTH: 6–7:30 PM**
Montebello Senior Center
115 S Taylor Av
Montebello, CA 90640

**Corridor-wide Meeting**
**Wednesday, November 17, 2021**

**MEETING: 6–7 PM**
Zoom Link: *tinyurl.com/ptyhj3u7*
Call-In Number: 213.338.8477
Meeting ID: 819 3119 9686

**TECH BOOTH: 6–7 PM**
Pico Rivera Senior Center
9200 Mines Av
Pico Rivera, CA 90660

Metro®

### Contact us

213.922.3012
*eastsidephase2@metro.net*
*metro.net/eastsidephase2*

22-0704 ©2021 LAC MTA




# CORREDOR DE TRANSPORTE HACIA EL ESTE FASE 2

## Únase a nosotros para reuniones comunitarias a través de Zoom el 16 y 17 de noviembre de 2021.

*Metro tiene un plan para extender Metro L Line (Gold) mas hacia el este de su terminal actual en Pomona Bl y Atlantic Bl.*

*Seremos anfitriones de dos reuniones de la comunidad virtual en noviembre donde brindaremos:*

*> Actualizaciones de las estación en Montebello*
*> Actualización general del proyecto*
*> Oportunidad de hacer preguntas*

*Para proporcionar asistencia a la reunión virtual, habrá cabinas técnicas al aire libre en las ubicaciones que se indica a la derecha, que transmitirá las reuniones en vivo, ofrecerá acceso a internet Wi-Fi y proporcionará asistencia técnica. Todas las medidas de seguridad sanitaria se implementarán durante los eventos de las cabinas técnicas.*

*Todas las reuniones de Metro se llevan a cabo en instalaciones accesibles conforme la Ley Estadounidense para Personas con Discapacidades (American Disabilities Act, ADA) y por medio de transporte público. Adaptaciones necesarias conforme a la ADA y/o traducciones pueden solicitarse llamando al 323.466.3876 o al Servicio de Retransmisión de California al 711, por lo menos 72 horas de anticipación.*

**323.466.3876 x2**
*Español*
**323.466.3876**

| | | | |
|---|---|---|---|
| 中文 | x3 | русский | x7 |
| 한국어 | x4 | Հայերէն | x8 |
| Tiếng Việt | x5 | ภาษาไทย | x9 |
| 日本語 | x6 | ហង្ហមជ្ម | x10 |

## Detalles de las reuniones

### Reunión centrada en Montebello
### Martes, 16 de noviembre de 2021

**REUNIÓN: 6–7:30 PM**
Enlace de Zoom: *tinyurl.com/4p59ksvf*
ID de reunión: 845 8765 0008
Número de llamada: 646.749.3335 | Código: 598-417-997

Intérprete en español estará disponible.

**CABINA TECNOLÓGICA: 6–7:30 PM**
Montebello Senior Center
115 S Taylor Av
Montebello, CA 90640

Personal que habla español estará disponible.

### Reunión de todo el corredor
### Miércoles, 17 de noviembre de 2021

**REUNIÓN: 6–7 PM**
Enlace de Zoom: *tinyurl.com/ptyhj3u7*
ID de reunión: 819 3119 9686
Número de llamada: 646.749.3335 | Código: 974-408-445

Intérprete en español estará disponible.

**CABINA TECNOLÓGICA: 6–7 PM**
Pico Rivera Senior Center
9200 Mines Av
Pico Rivera, CA 90660

Personal que habla español estará disponible.

Metro®

## Contáctenos

213.922.3012
*eastsidephase2@metro.net*
*metro.net/eastsidephase2*

22-0704 ©2021 LAC MTA




# EASTSIDE TRANSIT CORRIDOR PHASE 2

## Join us for a community meeting via Zoom on November 17, 2021.

Metro has a plan to extend the Metro L Line (Gold) further east from its current terminus at Pomona Bl and Atlantic Bl.

We're hosting a virtual community meeting on November 17 to share the latest project information and answer questions on the Eastside Transit Corridor Phase 2 Project. To support the virtual meeting, an outdoor tech booth will be available at the location listed to the right and will be broadcasting the live meeting on-site, offer free Wi-Fi internet and provide technical support. All health safety protocols will be implemented during the tech booth event.

All Metro meetings are held in ADA accessible facilities. Other ADA accommodations and translations are available by calling 323.466.3876 or California Relay Service at 711 at least 72 hours in advance.

**323.466.3876 x2**
*Español*
**323.466.3876**

| | | | |
|---|---|---|---|
| 中文 | x3 | русский | x7 |
| 한국어 | x4 | Հայերէն | x8 |
| Tiếng Việt | x5 | ภาษาไทย | x9 |
| 日本語 | x6 | ហាងមចិម | x10 |

### Meeting Schedule

**Corridor-wide Meeting**
**Wednesday, November 17, 2021**

**MEETING: 6–7 PM**
Zoom Link: *tinyurl.com/ptyhj3u7*
Call-In Number: 213.338.8477
Meeting ID: 819 3119 9686

**TECH BOOTH: 6–7 PM**
Pico Rivera Senior Center
9200 Mines Av
Pico Rivera, CA 90660

Metro

### Contact us

213.922.3012
*eastsidephase2@metro.net*
*metro.net/eastsidephase2*

23-0705 ©2021 LACMTA




# CORREDOR DE TRANSPORTE HACIA EL ESTE FASE 2

## Únase a nosotros para reuniones comunitarias a través de Zooml el 17 de noviembre de 2021.

Metro tiene un plan para extender Metro L Line (Gold) mas hacia el este de su terminal actual en Pomona Bl y Atlantic Bl.

Se llevará a cabo una reunión de la comunidad virtual el 17 de noviembre para conocer las ultimas actualizaciones y hacer preguntas sobre el Proyecto del Corredor de Transporte hacia el Este Fase 2. Para proporcionar asistencia a la reunión virtual, habrá una cabina técnica al aire libre en la ubicación que se indica a la derecha, que transmitirá la reunión en vivo, ofrecerá acceso a internet Wi-Fi y proporcionará asistencia técnica. Todas las medidas de seguridad sanitaria se implementarán durante los eventos de las cabinas técnicas.

Todas las reuniones de Metro se llevan a cabo en instalaciones accesibles conforme la Ley Estadounidense para Personas con Discapacidades (American Disabilities Act, ADA) y por medio de transporte público. Adaptaciones necesarias conforme a la ADA y/o traducciones pueden solicitarse llamando al 323.466.3876 o al Servicio de Retransmisión de California al 711, por lo menos 72 horas de anticipación.

**323.466.3876 x2**
*Español*

**323.466.3876**

| | | | |
|---|---|---|---|
| 中文 | x3 | русский | x7 |
| 한국어 | x4 | Հայերէն | x8 |
| Tiếng Việt | x5 | ภาษาไทย | x9 |
| 日本語 | x6 | ហាងមមម | x10 |

## Detalles de las reuniones

**Reunión de todo el corredor**
**Miércoles, 17 de noviembre de 2021**

**REUNIÓN: 6–7 PM**
Enlace de Zoom: *tinyurl.com/ptyhj3u7*
ID de reunión: 819 3119 9686
Número de llamada: 646.749.3335
Código: 974-408-445

Intérprete en español estará disponible.

**CABINA TECNOLÓGICA: 6–7 PM**
Pico Rivera Senior Center
9200 Mines Av
Pico Rivera, CA 90660

Personal que habla español estará disponible.

Metro®

### Contáctenos

213.922.3012
*eastsidephase2@metro.net*
*metro.net/eastsidephase2*

22-0705 ©2021 LACMTA




# EASTSIDE TRANSIT CORRIDOR PHASE 2

## Please Join us for community meetings on November 15 and 17, 2021.

Metro has a plan to extend the Metro L Line (Gold) further east from its current terminus at Pomona Bl and Atlantic Bl.

We will be hosting two virtual community meetings in November where we will provide:

> Updates on East LA stations options
> Overall project update
> Opportunity to ask questions

To support the virtual meetings, an outdoor tech booth will be available at the locations noted to the right and will be broadcasting the live meetings on-site, offer free Wi-Fi internet and provide technical support. All health safety protocols will be implemented during the tech booth events.

All Metro meetings are held in ADA accessible facilities. Other ADA accommodations and translations are available by calling 323.466.3876 or California Relay Service at 711 at least 72 hours in advance.

**323.466.3876 x2**
*Español*
**323.466.3876**

| | | | |
|---|---|---|---|
| 中文 | x3 | русский | x7 |
| 한국어 | x4 | Հայերէն | x8 |
| Tiếng Việt | x5 | ภาษาไทย | x9 |
| 日本語 | x6 | ហង្ស៊ីម | x10 |

### Meeting Schedule

**East Los Angeles-focused Meetings**
**Monday, November 15, 2021**

**MEETING #1: 12–1:30 PM**
Zoom Link: *tinyurl.com/ywbnr5ej*
Call-In Number: 213.338.8477
Meeting ID: 842 2245 4024

**MEETING #2: 6–7:30 PM**
Zoom Link: *tinyurl.com/3y2dz8j6*
Call-In Number: 213.338.8477
Meeting ID: 825 8006 6891

**TECH BOOTH #1: 12–1:30 PM**
**TECH BOOTH #2: 6–7:30 PM**
Atlantic Avenue Park
570 S Atlantic Blvd
Los Angeles, CA 90022

**Corridor-wide Meeting**
**Wednesday, November 17, 2021**

**MEETING: 6–7 PM**
Zoom Link: *tinyurl.com/ptyhj3u7*
Call-In Number: 213.338.8477
Meeting ID: 819 3119 9686

**TECH BOOTH: 6–7 PM**
Pico Rivera Senior Center
9200 Mines Av
Pico Rivera, CA 90660

Metro®

### Contact us

213.922.3012
*eastsidephase2@metro.net*
*metro.net/eastsidephase2*

22-0706 ©2021 LAC MTA




# CORREDOR DE TRANSPORTE HACIA EL ESTE FASE 2

## Acompáñenos a las reuniones comunitarias el 15 y 17 de noviembre de 2021.

*Metro tiene un plan para extender Metro L Line (Gold) mas hacia el este de su terminal actual en Pomona Bl y Atlantic Bl.*

*Seremos anfitriones de dos reuniones de la comunidad virtual en noviembre donde brindaremos:*

*> Actualizaciones de las estaciones de East LA*
*> Actualización general del proyecto*
*> Oportunidad de hacer preguntas*

*Para proporcionar asistencia a la reunión virtual, habrá cabinas técnicas al aire libre en las ubicaciones que se indica a la derecha, que transmitirá las reuniones en vivo, ofrecerá acceso a internet Wi-Fi y proporcionará asistencia técnica. Todas las medidas de seguridad sanitaria se implementarán durante los eventos de las cabinas técnicas.*

*Todas las reuniones de Metro se llevan a cabo en instalaciones accesibles conforme la Ley Estadounidense para Personas con Discapacidades (American Disabilities Act, ADA) y por medio de transporte público. Adaptaciones necesarias conforme a la ADA y/o traducciones pueden solicitarse llamando al 323.466.3876 o al Servicio de Retransmisión de California al 711, por lo menos 72 horas de anticipación.*

**323.466.3876 x2**
*Español*
**323.466.3876**

| | | | |
|---|---|---|---|
| 中文 | x3 | русский | x7 |
| 한국어 | x4 | Հայերէն | x8 |
| Tiếng Việt | x5 | ภาษาไทย | x9 |
| 日本語 | x6 | ហង្ម៉ម៉ម | x10 |

### Detalles de las reuniones

**Reuniones centradas en el Este de Los Angeles**
**Lunes, 15 de noviembre de 2021**

**REUNIÓN #1: 12–1:30 PM**
Enlace de Zoom: *tinyurl.com/ywbnr5ej*
ID de reunión: 842 2245 4024
Número de llamada: 646.749.3335 | Código: 967-966-541

Intérprete en español estará disponible.

**REUNIÓN #2: 6–7:30 PM**
Enlace de Zoom: *tinyurl.com/3y2dz8j6*
ID de reunión: 825 8006 6891
Número de llamada: 646.749.3335 | Código: 993-206-845

Intérprete en español estará disponible.

**CABINA TECNOLÓGICA #1: 12–1:30 PM**
**CABINA TECNOLÓGICA #2: 6–7:30 PM**
Atlantic Avenue Park
570 S Atlantic Blvd
Los Angeles, CA 90022

Personal que habla español estará disponible.

**Reunión de todo el corredor**
**Miércoles, 17 de noviembre de 2021**

**MEETING: 6–7 PM**
Enlace de Zoom: *tinyurl.com/ptyhj3u7*
ID de reunión: 819 3119 9686
Número de llamada: 646.749.3335
Código: 974-408-445

Intérprete en español estará disponible.

**CABINA TECNOLÓGICA: 6–7 PM**
Pico Rivera Senior Center
9200 Mines Av
Pico Rivera, CA 90660

Personal que habla español estará disponible.

### Contáctenos

213.922.3012
*eastsidephase2@metro.net*
*metro.net/eastsidephase2*

Metro®

22-0706 ©2021 LAC MTA




# EASTSIDE TRANSIT CORRIDOR PHASE 2

## Join us for community meetings via Zoom on November 16 and 17, 2021.

Metro has a plan to extend the Metro L Line (Gold) further east from its current terminus at Pomona Bl and Atlantic Bl.

We will be hosting two virtual community meetings in November where we will provide:

> Updates on Montebello station and alignment
> Overall project update
> Opportunity to ask questions

To support the virtual meetings, an outdoor tech booth will be available at the locations noted to the right and will be broadcasting the live meetings on-site, offer free Wi-Fi internet and provide technical support. All health safety protocols will be implemented during the tech booth events.

All Metro meetings are held in ADA accessible facilities. Other ADA accommodations and translations are available by calling 323.466.3876 or California Relay Service at 711 at least 72 hours in advance.

**323.466.3876 x2**
*Español*
**323.466.3876**

| | | | |
|---|---|---|---|
| 中文 | x3 | русский | x7 |
| 한국어 | x4 | Հայերէն | x8 |
| Tiếng Việt | x5 | ภาษาไทย | x9 |
| 日本語 | x6 | ហាងមីម | x10 |

### Meeting Schedule

**Montebello-focused Meeting**
**Tuesday, November 16, 2021**

**MEETING: 6–7:30 PM**
Zoom Link: *tinyurl.com/4p59ksvf*
Call-In Number: 213.338.8477
Meeting ID: 845 8765 0008

**TECH BOOTH: 6–7:30 PM**
Montebello Senior Center
115 S Taylor Av
Montebello, CA 90640

**Corridor-wide Meeting**
**Wednesday, November 17, 2021**

**MEETING: 6–7 PM**
Zoom Link: *tinyurl.com/ptyhj3u7*
Call-In Number: 213.338.8477
Meeting ID: 819 3119 9686

**TECH BOOTH: 6–7 PM**
Pico Rivera Senior Center
9200 Mines Av
Pico Rivera, CA 90660

Metro®

### Contact us

213.922.3012
*eastsidephase2@metro.net*
*metro.net/eastsidephase2*

22-0704 ©2021 LAC MTA




# CORREDOR DE TRANSPORTE HACIA EL ESTE FASE 2

## Únase a nosotros para reuniones comunitarias a través de Zoom el 16 y 17 de noviembre de 2021.

*Metro tiene un plan para extender Metro L Line (Gold) mas hacia el este de su terminal actual en Pomona Bl y Atlantic Bl.*

*Seremos anfitriones de dos reuniones de la comunidad virtual en noviembre donde brindaremos:*

*> Actualizaciones de las estación en Montebello*
*> Actualización general del proyecto*
*> Oportunidad de hacer preguntas*

*Para proporcionar asistencia a la reunión virtual, habrá cabinas técnicas al aire libre en las ubicaciones que se indica a la derecha, que transmitirá las reuniones en vivo, ofrecerá acceso a internet Wi-Fi y proporcionará asistencia técnica. Todas las medidas de seguridad sanitaria se implementarán durante los eventos de las cabinas técnicas.*

*Todas las reuniones de Metro se llevan a cabo en instalaciones accesibles conforme la Ley Estadounidense para Personas con Discapacidades (American Disabilities Act, ADA) y por medio de transporte público. Adaptaciones necesarias conforme a la ADA y/o traducciones pueden solicitarse llamando al 323.466.3876 o al Servicio de Retransmisión de California al 711, por lo menos 72 horas de anticipación.*

**323.466.3876 x2**
*Español*
**323.466.3876**

| | | | |
|---|---|---|---|
| 中文 | x3 | русский | x7 |
| 한국어 | x4 | Հայերէն | x8 |
| Tiếng Việt | x5 | ภาษาไทย | x9 |
| 日本語 | x6 | ហង្ហមជ្ម | x10 |

## Detalles de las reuniones

### Reunión centrada en Montebello
### Martes, 16 de noviembre de 2021

**REUNIÓN: 6–7:30 PM**
Enlace de Zoom: *tinyurl.com/4p59ksvf*
ID de reunión: 845 8765 0008
Número de llamada: 646.749.3335 | Código: 598-417-997

Intérprete en español estará disponible.

**CABINA TECNOLÓGICA: 6–7:30 PM**
Montebello Senior Center
115 S Taylor Av
Montebello, CA 90640

Personal que habla español estará disponible.

### Reunión de todo el corredor
### Miércoles, 17 de noviembre de 2021

**REUNIÓN: 6–7 PM**
Enlace de Zoom: *tinyurl.com/ptyhj3u7*
ID de reunión: 819 3119 9686
Número de llamada: 646.749.3335 | Código: 974-408-445

Intérprete en español estará disponible.

**CABINA TECNOLÓGICA: 6–7 PM**
Pico Rivera Senior Center
9200 Mines Av
Pico Rivera, CA 90660

Personal que habla español estará disponible.

Metro®

## Contáctenos

213.922.3012
*eastsidephase2@metro.net*
*metro.net/eastsidephase2*

22-0704 ©2021 LAC MTA




# EASTSIDE TRANSIT CORRIDOR PHASE 2

## Join us for a community meeting via Zoom on November 17, 2021.

Metro has a plan to extend the Metro L Line (Gold) further east from its current terminus at Pomona Bl and Atlantic Bl.

We're hosting a virtual community meeting on November 17 to share the latest project information and answer questions on the Eastside Transit Corridor Phase 2 Project. To support the virtual meeting, an outdoor tech booth will be available at the location listed to the right and will be broadcasting the live meeting on-site, offer free Wi-Fi internet and provide technical support. All health safety protocols will be implemented during the tech booth event.

All Metro meetings are held in ADA accessible facilities. Other ADA accommodations and translations are available by calling 323.466.3876 or California Relay Service at 711 at least 72 hours in advance.

**323.466.3876 x2**
*Español*
**323.466.3876**

| | | | |
|---|---|---|---|
| 中文 | x3 | русский | x7 |
| 한국어 | x4 | Հայերէն | x8 |
| Tiếng Việt | x5 | ภาษาไทย | x9 |
| 日本語 | x6 | ហាងមចិម | x10 |

### Meeting Schedule

**Corridor-wide Meeting**
**Wednesday, November 17, 2021**

**MEETING: 6–7 PM**
Zoom Link: *tinyurl.com/ptyhj3u7*
Call-In Number: 213.338.8477
Meeting ID: 819 3119 9686

**TECH BOOTH: 6–7 PM**
Pico Rivera Senior Center
9200 Mines Av
Pico Rivera, CA 90660

Metro

### Contact us

213.922.3012
*eastsidephase2@metro.net*
*metro.net/eastsidephase2*

23-0705 ©2021 LACMTA




# CORREDOR DE TRANSPORTE HACIA EL ESTE FASE 2

## Únase a nosotros para reuniones comunitarias a través de Zooml el 17 de noviembre de 2021.

Metro tiene un plan para extender Metro L Line (Gold) mas hacia el este de su terminal actual en Pomona Bl y Atlantic Bl.

Se llevará a cabo una reunión de la comunidad virtual el 17 de noviembre para conocer las ultimas actualizaciones y hacer preguntas sobre el Proyecto del Corredor de Transporte hacia el Este Fase 2. Para proporcionar asistencia a la reunión virtual, habrá una cabina técnica al aire libre en la ubicación que se indica a la derecha, que transmitirá la reunión en vivo, ofrecerá acceso a internet Wi-Fi y proporcionará asistencia técnica. Todas las medidas de seguridad sanitaria se implementarán durante los eventos de las cabinas técnicas.

Todas las reuniones de Metro se llevan a cabo en instalaciones accesibles conforme la Ley Estadounidense para Personas con Discapacidades (American Disabilities Act, ADA) y por medio de transporte público. Adaptaciones necesarias conforme a la ADA y/o traducciones pueden solicitarse llamando al 323.466.3876 o al Servicio de Retransmisión de California al 711, por lo menos 72 horas de anticipación.

**323.466.3876 x2**
*Español*

**323.466.3876**

| | | | |
|---|---|---|---|
| 中文 | x3 | русский | x7 |
| 한국어 | x4 | Հայերէն | x8 |
| Tiếng Việt | x5 | ภาษาไทย | x9 |
| 日本語 | x6 | ហាងមមម | x10 |

## Detalles de las reuniones

**Reunión de todo el corredor**
**Miércoles, 17 de noviembre de 2021**

**REUNIÓN: 6–7 PM**
Enlace de Zoom: *tinyurl.com/ptyhj3u7*
ID de reunión: 819 3119 9686
Número de llamada: 646.749.3335
Código: 974-408-445

Intérprete en español estará disponible.

**CABINA TECNOLÓGICA: 6–7 PM**
Pico Rivera Senior Center
9200 Mines Av
Pico Rivera, CA 90660

Personal que habla español estará disponible.

Metro®

### Contáctenos

213.922.3012
*eastsidephase2@metro.net*
*metro.net/eastsidephase2*

22-0705 ©2021 LACMTA

Eastside Transit Corridor Phase 2 Project

November 2021 Community Meetings - Mailing List for East Los Angeles-Specific Meeting

*(Redacted mailing addresses)*

| No. | APN_D | OWNER NAME | OWNER 2 | M_STATE | M_ZIP | M_ZIP4 | Type |
|---|---|---|---|---|---|---|---|
| 1 | 5225-019-925 | L A COUNTY | OR CURRENT OCCUPANT | CA | 90012 | | 1-Property Owner |
| 2 | 5225-019-927 | L A COUNTY | OR CURRENT OCCUPANT | CA | 90640 | | 1-Property Owner |
| 3 | 5225-019-928 | L A COUNTY | OR CURRENT OCCUPANT | CA | 91745 | | 1-Property Owner |
| 4 | 5225-019-929 | L A COUNTY | OR CURRENT OCCUPANT | CA | 90640 | | 1-Property Owner |
| 5 | 5225-019-930 | L A COUNTY | OR CURRENT OCCUPANT | CA | 90016 | | 1-Property Owner |
| 6 | 5225-020-014 | RICHARD LOPEZ | OR CURRENT OCCUPANT | CA | 90640 | | 1-Property Owner |
| 7 | 5225-020-015 | CHING B YANG PE | OR CURRENT OCCUPANT | CA | 90063 | | 1-Property Owner |
| 8 | 5225-020-017 | ROLANDO R PARDILLO | OR CURRENT OCCUPANT | CA | 92407 | | 1-Property Owner |
| 9 | 5225-020-019 | BRAUNE ENTERPRISES INC | OR CURRENT OCCUPANT | CA | 91792 | | 1-Property Owner |
| 10 | 5225-020-021 | BILLY W & OLIVIA LUBENSKY | OR CURRENT OCCUPANT | CA | 90022 | | 1-Property Owner |
| 11 | 5225-020-030 | ALEJANDRO M SANDOVAL | OR CURRENT OCCUPANT | CA | 91770 | | 1-Property Owner |
| 12 | 5225-020-032 | ANNIE P CHAVEZ | OR CURRENT OCCUPANT | CA | 90810 | | 1-Property Owner |
| 13 | 5225-020-902 | L A COUNTY | OR CURRENT OCCUPANT | CA | 90640 | | 1-Property Owner |
| 14 | 5225-021-005 | RICHARD OBANNON | OR CURRENT OCCUPANT | CA | 90040 | | 1-Property Owner |
| 15 | 5225-021-007 | YSABEL GARCIA | OR CURRENT OCCUPANT | CA | 91803 | | 1-Property Owner |
| 16 | 5225-021-008 | TG PROPERTIES LLC | OR CURRENT OCCUPANT | CA | 90640 | | 1-Property Owner |
| 17 | 5225-021-009 | GABRIELA D DELGADO | OR CURRENT OCCUPANT | CA | 91754 | | 1-Property Owner |
| 18 | 5225-021-012 | JOSE C VILLARRUEL | OR CURRENT OCCUPANT | CA | 90063 | | 1-Property Owner |
| 19 | 5225-021-013 | BRIDGETTE NAVARRO | OR CURRENT OCCUPANT | CA | 90063 | | 1-Property Owner |
| 20 | 5225-021-901 | L A COUNTY | OR CURRENT OCCUPANT | CA | 90802 | | 1-Property Owner |
| 21 | 5225-025-012 | GUANG LIN | OR CURRENT OCCUPANT | CA | 92078 | | 1-Property Owner |
| 22 | 5225-025-016 | ALMA V JIMENEZ | OR CURRENT OCCUPANT | CA | 90022 | | 1-Property Owner |
| 23 | 5225-025-019 | GREGORIO O & ASCELA JUAREZ | OR CURRENT OCCUPANT | CA | 90032 | | 1-Property Owner |
| 24 | 5225-025-033 | YESENIA VERDUZCO | OR CURRENT OCCUPANT | CA | 90022 | | 1-Property Owner |
| 25 | 5225-025-036 | LUIS & MARIA F GONZALES | OR CURRENT OCCUPANT | CA | 90022 | | 1-Property Owner |
| 26 | 5225-025-037 | TRACE DEVELOPMENT INC | OR CURRENT OCCUPANT | CA | 91803 | | 1-Property Owner |
| 27 | 5225-026-002 | ABEL INZUNZA | OR CURRENT OCCUPANT | CA | 90022 | | 1-Property Owner |
| 28 | 5225-026-005 | ROBERT J & VERA M RAMIREZ | OR CURRENT OCCUPANT | CA | 90062 | | 1-Property Owner |
| 29 | 5225-026-006 | ROBERT J & VERA M RAMIREZ | OR CURRENT OCCUPANT | CA | 90601 | | 1-Property Owner |
| 30 | 5225-026-009 | SANTIAGO & MARY O JACKSON | OR CURRENT OCCUPANT | CA | 90024 | | 1-Property Owner |
| 31 | 5225-026-019 | JOSEPH L GONZALEZ | OR CURRENT OCCUPANT | CA | 90640 | | 1-Property Owner |
| 32 | 5225-026-020 | GERALD CASSIDY | OR CURRENT OCCUPANT | CA | 91502 | | 1-Property Owner |

Eastside Transit Corridor Phase 2 Project
November 2021 Community Meetings - Mailing List for East Los Angeles-Specific Meeting
*(Redacted mailing addresses)*

| No. | APN_D | OWNER NAME | OWNER 2 | M_STATE | M_ZIP | M_ZIP4 | Type |
|---|---|---|---|---|---|---|---|
| 33 | 5225-027-006 | XIN CHENG LIANG | OR CURRENT OCCUPANT | CA | 90022 | | 1-Property Owner |
| 34 | 5225-027-008 | BENJAMIN & VIVIAN VENTURA | OR CURRENT OCCUPANT | CA | 90023 | | 1-Property Owner |
| 35 | 5225-027-011 | RUBEN D SANDOVAL | OR CURRENT OCCUPANT | CA | 91001 | | 1-Property Owner |
| 36 | 5225-027-013 | MOISES R ZEPEDA | OR CURRENT OCCUPANT | CA | 90022 | | 1-Property Owner |
| 37 | 5225-027-018 | SEPEHR KAMJOO | OR CURRENT OCCUPANT | CA | 90022 | | 1-Property Owner |
| 38 | 5225-027-020 | MARIA L & RAUL CASTORENA | OR CURRENT OCCUPANT | CA | 92707 | | 1-Property Owner |
| 39 | 5225-027-021 | MASIS HOLDINGS LLC | OR CURRENT OCCUPANT | CA | 90601 | | 1-Property Owner |
| 40 | 5225-027-024 | MARIA E VASQUEZ | OR CURRENT OCCUPANT | CA | 91106 | | 1-Property Owner |
| 41 | 5225-028-001 | RAMON V & OFELIA HERNANDEZ | OR CURRENT OCCUPANT | CA | 91789 | | 1-Property Owner |
| 42 | 5225-028-005 | DON & JOAN TRASK | OR CURRENT OCCUPANT | CA | 90022 | | 1-Property Owner |
| 43 | 5225-028-013 | ERNESTINE & ABRAHAM GONZALEZ | OR CURRENT OCCUPANT | CA | 93706 | | 1-Property Owner |
| 44 | 5225-028-014 | NANCY ZACATEMCO | OR CURRENT OCCUPANT | CA | 91107 | | 1-Property Owner |
| 45 | 5225-028-021 | MARIO F JIMENEZ | OR CURRENT OCCUPANT | CA | 91754 | | 1-Property Owner |
| 46 | 5225-028-022 | FILIBERTO E & ROSARIO MONTOYA | OR CURRENT OCCUPANT | CA | 90022 | | 1-Property Owner |
| 47 | 5225-029-001 | TRO & ARDA DERSARKISSIAN | OR CURRENT OCCUPANT | CA | 90022 | | 1-Property Owner |
| 48 | 5225-029-005 | JAVIER TORRES | OR CURRENT OCCUPANT | CA | 90022 | | 1-Property Owner |
| 49 | 5225-029-025 | RAYMOND M & CAROL BAEZA | OR CURRENT OCCUPANT | CA | 90640 | | 1-Property Owner |
| 50 | 5225-029-032 | JOE I & ELVIRA O MARTINEZ | OR CURRENT OCCUPANT | CA | 90022 | | 1-Property Owner |
| 51 | 5225-029-034 | BRUSH RESEARCH MANUFACTURING INC | OR CURRENT OCCUPANT | CA | 90022 | | 1-Property Owner |
| 52 | 5225-029-036 | BRUSH RESEARCH MANUFACTURING INC | OR CURRENT OCCUPANT | CA | 90022 | | 1-Property Owner |
| 53 | 5225-029-037 | PEDRO CARRILLO | OR CURRENT OCCUPANT | CA | 90042 | | 1-Property Owner |
| 54 | 5225-030-006 | MARIA G DE LA HOYA | OR CURRENT OCCUPANT | CA | 91752 | | 1-Property Owner |
| 55 | 5225-030-007 | ROBERTO & REBECCA F RAMIREZ | OR CURRENT OCCUPANT | CA | 90022 | | 1-Property Owner |
| 56 | 5225-030-011 | CONSUELO & ARTHUR RAMIREZ | OR CURRENT OCCUPANT | CA | 90262 | | 1-Property Owner |
| 57 | 5225-030-012 | GLORIA A MACHADO | OR CURRENT OCCUPANT | CA | 92530 | | 1-Property Owner |
| 58 | 5225-030-017 | EDGAR CUEVAS | OR CURRENT OCCUPANT | CA | 90640 | | 1-Property Owner |
| 59 | 5225-030-020 | VICTOR A LAZO | OR CURRENT OCCUPANT | CA | 91745 | | 1-Property Owner |
| 60 | 5225-030-028 | JUAN & MARIA S GONZALEZ | OR CURRENT OCCUPANT | CA | 94901 | | 1-Property Owner |
| 61 | 5225-030-031 | MAYRA NAVARRO | OR CURRENT OCCUPANT | CA | 90640 | | 1-Property Owner |
| 62 | 5234-009-016 | CHHUM BY | OR CURRENT OCCUPANT | CA | 91010 | | 1-Property Owner |
| 63 | 5234-009-017 | LUIS GONZALEZ | OR CURRENT OCCUPANT | CA | 90022 | | 1-Property Owner |
| 64 | 5234-009-019 | SOUTHERN PACIFIC LATIN AMERICAN DIST OF THE ASSEMBLI | OR CURRENT OCCUPANT | CA | 90240 | | 1-Property Owner |

Eastside Transit Corridor Phase 2 Project
November 2021 Community Meetings - Mailing List for East Los Angeles-Specific Meeting
*(Redacted mailing addresses)*

| No. | APN_D | OWNER NAME | OWNER 2 | M_STATE | M_ZIP | M_ZIP4 | Type |
|---|---|---|---|---|---|---|---|
| 65 | 5234-009-021 | LYNWOOD JH LLC | OR CURRENT OCCUPANT | CA | 91011 | | 1-Property Owner |
| 66 | 5234-009-024 | VICTOR FONG | OR CURRENT OCCUPANT | CA | 90640 | | 1-Property Owner |
| 67 | 5234-009-028 | HELEN BABB | OR CURRENT OCCUPANT | CA | 91030 | | 1-Property Owner |
| 68 | 5234-009-034 | JESSE MARTINEZ | OR CURRENT OCCUPANT | CA | 90063 | | 1-Property Owner |
| 69 | 5234-009-037 | ARTURO & AURORA MARTINEZ | OR CURRENT OCCUPANT | NJ | 8053 | | 1-Property Owner |
| 70 | 5234-009-038 | ALBERTO & MARGARET PIMENTEL | OR CURRENT OCCUPANT | CA | 90023 | | 1-Property Owner |
| 71 | 5234-009-041 | RENATO & OLIVIA GIL | OR CURRENT OCCUPANT | CA | 90022 | | 1-Property Owner |
| 72 | 5234-009-042 | ILDEFONSO R & ANITA MOJICA | OR CURRENT OCCUPANT | CA | 90022 | | 1-Property Owner |
| 73 | 5234-009-043 | ESTHER HERNANDEZ | OR CURRENT OCCUPANT | CA | 90007 | | 1-Property Owner |
| 74 | 5234-009-045 | ROBERT G & WENDY L FOWLIE | OR CURRENT OCCUPANT | CA | 90058 | | 1-Property Owner |
| 75 | 5234-009-046 | ROBERT G & WENDY L FOWLIE | OR CURRENT OCCUPANT | CA | 90022 | | 1-Property Owner |
| 76 | 5234-009-047 | ROBERT G & WENDY L FOWLIE | OR CURRENT OCCUPANT | TX | 78259 | | 1-Property Owner |
| 77 | 5234-010-035 | ANTONIO & SYLVIA G NAVA | OR CURRENT OCCUPANT | CA | 90063 | | 1-Property Owner |
| 78 | 5234-010-036 | YUNTAO GAO | OR CURRENT OCCUPANT | CA | 90022 | | 1-Property Owner |
| 79 | 5234-010-039 | SALVADOR & LUZ E BARAJAS | OR CURRENT OCCUPANT | CA | 91006 | | 1-Property Owner |
| 80 | 5234-010-046 | DARATY & LEN WHONG | OR CURRENT OCCUPANT | CA | 90022 | | 1-Property Owner |
| 81 | 5234-010-049 | FORTY PONCE | OR CURRENT OCCUPANT | CA | 90012 | | 1-Property Owner |
| 82 | 5234-010-056 | NICOLAUS G ROSETE | OR CURRENT OCCUPANT | CA | 91755 | | 1-Property Owner |
| 83 | 5234-010-060 | LAURA IBARRA | OR CURRENT OCCUPANT | CA | 91770 | | 1-Property Owner |
| 84 | 5234-010-062 | ESTEBAN D MOLINA | OR CURRENT OCCUPANT | CA | 90022 | | 1-Property Owner |
| 85 | 5234-011-035 | YUNTAO GAO | OR CURRENT OCCUPANT | CA | 91724 | | 1-Property Owner |
| 86 | 5234-011-036 | PACIFIC CESAR LLC | OR CURRENT OCCUPANT | CA | 90032 | | 1-Property Owner |
| 87 | 5234-011-037 | MARTHA & BRIANNA GOMEZ | OR CURRENT OCCUPANT | CA | 91724 | | 1-Property Owner |
| 88 | 5234-011-039 | TESORO REFINING AND MARKETING COMPANY LLC | OR CURRENT OCCUPANT | CA | 90022 | | 1-Property Owner |
| 89 | 5234-011-046 | ENRIQUE & MARIA C SANCHEZ | OR CURRENT OCCUPANT | CA | 90015 | | 1-Property Owner |
| 90 | 5234-011-048 | MARCO T & OLIVIA SANTOS | OR CURRENT OCCUPANT | CA | 92883 | | 1-Property Owner |
| 91 | 5234-011-053 | JOHNNY LIM | OR CURRENT OCCUPANT | CA | 90029 | | 1-Property Owner |
| 92 | 5234-011-054 | DANIEL E AYALA | OR CURRENT OCCUPANT | CA | 90022 | | 1-Property Owner |
| 93 | 5234-011-055 | GUADALUPE BONZO | OR CURRENT OCCUPANT | CA | 91755 | | 1-Property Owner |
| 94 | 5234-011-058 | WALTER G & DORA U WONG | OR CURRENT OCCUPANT | CA | 90013 | | 1-Property Owner |
| 95 | 5234-011-059 | JIFA LIN | OR CURRENT OCCUPANT | CA | 90022 | | 1-Property Owner |
| 96 | 5234-011-060 | AMPARO RODRIGUEZ | OR CURRENT OCCUPANT | CA | 92407 | | 1-Property Owner |

| No. | APN_D | OWNER NAME | OWNER 2 | M_STATE | M_ZIP | M_ZIP4 | Type |
|---|---|---|---|---|---|---|---|
| 97 | 5234-011-062 | ROLANDO & ALICIA RUIZ | OR CURRENT OCCUPANT | CA | 91709 | | 1-Property Owner |
| 98 | 5234-011-065 | RAUL & PATRICIA SAMANIEGO | OR CURRENT OCCUPANT | CA | 90022 | | 1-Property Owner |
| 99 | 5234-011-071 | CHRISTINA CASTILLO | OR CURRENT OCCUPANT | CA | 90660 | | 1-Property Owner |
| 100 | 5234-011-077 | ELVIRA P MERRIMAN | OR CURRENT OCCUPANT | CA | 95076 | | 1-Property Owner |
| 101 | 5234-011-081 | 4360 DOZIER LLC | OR CURRENT OCCUPANT | CA | 90017 | | 1-Property Owner |
| 102 | 5234-011-082 | RODRIGO P & MARIA M MARTINEZ | OR CURRENT OCCUPANT | CA | 90032 | | 1-Property Owner |
| 103 | 5234-011-084 | ADEL E ZAKI | OR CURRENT OCCUPANT | CA | 90022 | | 1-Property Owner |
| 104 | 5234-011-085 | ILDEFONSO & ANITA MOJICA | OR CURRENT OCCUPANT | CA | 90022 | | 1-Property Owner |
| 105 | 5234-012-027 | ARTHUR D FADELY | OR CURRENT OCCUPANT | CA | 90012 | | 1-Property Owner |
| 106 | 5234-012-028 | DANNY MORADZADEH | OR CURRENT OCCUPANT | CA | 90640 | | 1-Property Owner |
| 107 | 5234-012-029 | JOSE R & BERTHA A ALVAREZ | OR CURRENT OCCUPANT | CA | 90022 | | 1-Property Owner |
| 108 | 5234-012-030 | DANNY MORADZADEH | OR CURRENT OCCUPANT | CA | 91748 | | 1-Property Owner |
| 109 | 5234-012-031 | DANNY MORADZADEH | OR CURRENT OCCUPANT | CA | 90022 | | 1-Property Owner |
| 110 | 5234-012-032 | ANTONIO PUENTES | OR CURRENT OCCUPANT | CA | 90601 | | 1-Property Owner |
| 111 | 5234-012-033 | DANNY MORADZADEH | OR CURRENT OCCUPANT | CA | 90601 | | 1-Property Owner |
| 112 | 5234-012-034 | DANNY MORADZADEH | OR CURRENT OCCUPANT | CA | 90640 | | 1-Property Owner |
| 113 | 5234-012-035 | DANNY MORADZADEH | OR CURRENT OCCUPANT | CA | 90023 | | 1-Property Owner |
| 114 | 5234-012-036 | DANNY MORADZADEH | OR CURRENT OCCUPANT | CA | 90022 | | 1-Property Owner |
| 115 | 5234-012-037 | DANNY MORADZADEH | OR CURRENT OCCUPANT | CA | 90640 | | 1-Property Owner |
| 116 | 5234-012-039 | ALBERT & LYDIA CASTANON | OR CURRENT OCCUPANT | CA | 90033 | | 1-Property Owner |
| 117 | 5234-012-043 | JOHN & ALICE TORRES | OR CURRENT OCCUPANT | CA | 92342 | | 1-Property Owner |
| 118 | 5234-012-045 | JULIETA L & CAROLINA ROMO | OR CURRENT OCCUPANT | CA | 91706 | | 1-Property Owner |
| 119 | 5234-012-059 | BAR V BAR LLC | OR CURRENT OCCUPANT | CA | 90022 | | 1-Property Owner |
| 120 | 5234-012-900 | L A UNIFIED SCHOOL DISTRICT | OR CURRENT OCCUPANT | CA | 90022 | | 1-Property Owner |
| 121 | 5234-012-902 | L A UNIFIED SCHOOL DISTRICT | OR CURRENT OCCUPANT | CA | 90022 | | 1-Property Owner |
| 122 | 5234-012-903 | L A UNIFIED SCHOOL DISTRICT | OR CURRENT OCCUPANT | CA | 90022 | | 1-Property Owner |
| 123 | 5234-012-904 | L A UNIFIED SCHOOL DISTRICT | OR CURRENT OCCUPANT | CA | 90022 | | 1-Property Owner |
| 124 | 5234-013-036 | ANITA CABRERA | OR CURRENT OCCUPANT | CA | 90606 | | 1-Property Owner |
| 125 | 5234-013-041 | GLADYS NOYOLA | OR CURRENT OCCUPANT | CA | 90601 | | 1-Property Owner |
| 126 | 5234-013-047 | ROSALVA GARCIA | OR CURRENT OCCUPANT | CA | 90280 | | 1-Property Owner |
| 127 | 5234-013-900 | L A UNIFIED SCHOOL DISTRICT | OR CURRENT OCCUPANT | CA | 90022 | | 1-Property Owner |
| 128 | 5234-013-901 | L A UNIFIED SCHOOL DISTRICT | OR CURRENT OCCUPANT | CA | 90022 | | 1-Property Owner |

| No. | APN_D | OWNER NAME | OWNER 2 | M_STATE | M_ZIP | M_ZIP4 | Type |
|---|---|---|---|---|---|---|---|
| 129 | 5234-013-902 | L A UNIFIED SCHOOL DISTRICT | OR CURRENT OCCUPANT | CA | 90022 | | 1-Property Owner |
| 130 | 5234-013-903 | L A UNIFIED SCHOOL DISTRICT | OR CURRENT OCCUPANT | CA | 90604 | | 1-Property Owner |
| 131 | 5234-013-904 | L A UNIFIED SCHOOL DISTRICT | OR CURRENT OCCUPANT | CA | 90012 | | 1-Property Owner |
| 132 | 5234-014-901 | CHINESE CEMETERY ASSN | OR CURRENT OCCUPANT | CA | 90022 | | 1-Property Owner |
| 133 | 5234-015-006 | IRENE DAVILA | OR CURRENT OCCUPANT | CA | 91754 | | 1-Property Owner |
| 134 | 5234-015-010 | ALEX M SOTOMAYOR | OR CURRENT OCCUPANT | CA | 90022 | | 1-Property Owner |
| 135 | 5234-015-012 | RAYMUNDO & ELENA MACIAS | OR CURRENT OCCUPANT | CA | 90022 | | 1-Property Owner |
| 136 | 5234-015-015 | RICHARD & IRMA LOPEZ | OR CURRENT OCCUPANT | CA | 91601 | | 1-Property Owner |
| 137 | 5234-015-016 | MANUEL & DIANA LOMELI | OR CURRENT OCCUPANT | CA | 91008 | | 1-Property Owner |
| 138 | 5234-015-019 | ELISEO & MARIA I RUIZ | OR CURRENT OCCUPANT | CA | 90640 | | 1-Property Owner |
| 139 | 5234-015-022 | TORIBIO ESCOBEDO | OR CURRENT OCCUPANT | CA | 90022 | | 1-Property Owner |
| 140 | 5234-015-024 | NAOMI NAGAHAMA | OR CURRENT OCCUPANT | CA | 91755 | | 1-Property Owner |
| 141 | 5234-015-026 | LIDIA LARRAZABAL | OR CURRENT OCCUPANT | CA | 90022 | | 1-Property Owner |
| 142 | 5234-015-028 | VERNON & REBECCA PATTAN | OR CURRENT OCCUPANT | CA | 90022 | | 1-Property Owner |
| 143 | 5234-015-029 | MIKE & LIDUVINA GUERRA | OR CURRENT OCCUPANT | CA | 90022 | | 1-Property Owner |
| 144 | 5234-015-030 | YVONNE LODEVICO | OR CURRENT OCCUPANT | CA | 91745 | | 1-Property Owner |
| 145 | 5234-015-031 | LESLIE WEISS | OR CURRENT OCCUPANT | CA | 90023 | | 1-Property Owner |
| 146 | 5234-015-033 | CONNIE R OLEARY | OR CURRENT OCCUPANT | CA | 90022 | | 1-Property Owner |
| 147 | 5234-015-034 | VIDAL & MARIA AYALA | OR CURRENT OCCUPANT | CA | 92630 | | 1-Property Owner |
| 148 | 5234-015-036 | BELVEDERE CHURCH OF GOD | OR CURRENT OCCUPANT | CA | 90022 | | 1-Property Owner |
| 149 | 5234-015-037 | MARTHA & BRIANNA GOMEZ | OR CURRENT OCCUPANT | CA | 90640 | | 1-Property Owner |
| 150 | 5234-015-040 | DAVID E & ANGELINA ORTIZ | OR CURRENT OCCUPANT | CA | 90022 | | 1-Property Owner |
| 151 | 5234-015-047 | REMBERTO & VIRGINIA VIRAMONTES | OR CURRENT OCCUPANT | CA | 92804 | | 1-Property Owner |
| 152 | 5234-015-048 | CELINA PEREZ | OR CURRENT OCCUPANT | CA | 90606 | | 1-Property Owner |
| 153 | 5234-015-049 | RICHARD P & RAMONA GARCIA | OR CURRENT OCCUPANT | OR | 97306 | | 1-Property Owner |
| 154 | 5234-015-050 | JULIO C MENDOZA | OR CURRENT OCCUPANT | CA | 90239 | | 1-Property Owner |
| 155 | 5234-015-052 | BELVEDERE CHURCH OF GOD | OR CURRENT OCCUPANT | CA | 90091 | | 1-Property Owner |
| 156 | 5234-015-055 | ROGELIA MEDINA | OR CURRENT OCCUPANT | CA | 91731 | | 1-Property Owner |
| 157 | 5234-015-057 | JOSE R HERNANDEZ | OR CURRENT OCCUPANT | CA | 90022 | | 1-Property Owner |
| 158 | 5234-015-059 | RICHARD & BEATRICE L ALVAREZ | OR CURRENT OCCUPANT | CA | 90022 | | 1-Property Owner |
| 159 | 5234-015-060 | RICHARD ALVAREZ | OR CURRENT OCCUPANT | CA | 90701 | | 1-Property Owner |
| 160 | 5234-015-904 | L A COUNTY | OR CURRENT OCCUPANT | CA | 90063 | | 1-Property Owner |

Eastside Transit Corridor Phase 2 Project
November 2021 Community Meetings - Mailing List for East Los Angeles-Specific Meeting
*(Redacted mailing addresses)*

| No. | APN_D | OWNER NAME | OWNER 2 | M_STATE | M_ZIP | M_ZIP4 | Type |
|---|---|---|---|---|---|---|---|
| 161 | 5234-015-905 | L A UNIFIED SCHOOL DISTRICT | OR CURRENT OCCUPANT | CA | 90010 | | 1-Property Owner |
| 162 | 5235-001-009 | NORTH FORD PROPERTIES LLC | OR CURRENT OCCUPANT | CA | 90022 | | 1-Property Owner |
| 163 | 5235-001-011 | CHOKO KUSHIYAMA | OR CURRENT OCCUPANT | CA | 90022 | | 1-Property Owner |
| 164 | 5235-001-013 | JESUS G HUERTA | OR CURRENT OCCUPANT | CA | 90606 | | 1-Property Owner |
| 165 | 5235-001-022 | MARICELA PALMA | OR CURRENT OCCUPANT | CA | 91754 | | 1-Property Owner |
| 166 | 5235-001-025 | ILDEFONSO & ANITA MOJICA | OR CURRENT OCCUPANT | CA | 91745 | | 1-Property Owner |
| 167 | 5235-001-034 | JESUS G HUERTA | OR CURRENT OCCUPANT | CA | 90242 | | 1-Property Owner |
| 168 | 5235-001-036 | JESUS G HUERTA | OR CURRENT OCCUPANT | CA | 92130 | | 1-Property Owner |
| 169 | 5235-001-037 | NORTH FORD PROPERTIES LLC | OR CURRENT OCCUPANT | CA | 90022 | | 1-Property Owner |
| 170 | 5235-001-038 | FUNG WANG YEN | OR CURRENT OCCUPANT | CA | 91001 | | 1-Property Owner |
| 171 | 5235-001-039 | MERCEDES NAVARRO | OR CURRENT OCCUPANT | CA | 92223 | | 1-Property Owner |
| 172 | 5235-001-040 | MERCEDES NAVARRO | OR CURRENT OCCUPANT | CA | 90241 | | 1-Property Owner |
| 173 | 5235-001-042 | NORTH FORD PROPERTIES LLC | OR CURRENT OCCUPANT | CA | 92869 | | 1-Property Owner |
| 174 | 5235-001-045 | NORTH FORD PROPERTIES LLC | OR CURRENT OCCUPANT | CA | 90010 | | 1-Property Owner |
| 175 | 5235-001-046 | JOSE & BERTHA PADILLA | OR CURRENT OCCUPANT | CA | 90020 | | 1-Property Owner |
| 176 | 5235-001-903 | L A CO COMMUNITY DEVELOPMENT COMMISSION | OR CURRENT OCCUPANT | CA | 90022 | | 1-Property Owner |
| 177 | 5235-002-011 | CECILIO & MARIA R JIMENEZ | OR CURRENT OCCUPANT | CA | 91732 | | 1-Property Owner |
| 178 | 5235-002-013 | ALICIA CHAVIRA | OR CURRENT OCCUPANT | CA | 90745 | | 1-Property Owner |
| 179 | 5235-002-015 | NELLIE Y PORRAS | OR CURRENT OCCUPANT | CA | 90601 | | 1-Property Owner |
| 180 | 5235-002-016 | JUSTINO M GUDINO | OR CURRENT OCCUPANT | CA | 90601 | | 1-Property Owner |
| 181 | 5235-002-017 | J JESUS C VEGA | OR CURRENT OCCUPANT | CA | 91789 | | 1-Property Owner |
| 182 | 5235-002-019 | HELADIO RAMOS | OR CURRENT OCCUPANT | CA | 90640 | | 1-Property Owner |
| 183 | 5235-002-021 | JANE M LAM | OR CURRENT OCCUPANT | CA | 91006 | | 1-Property Owner |
| 184 | 5235-002-024 | OLIVIA JIMENEZ BOWMAN | OR CURRENT OCCUPANT | CA | 90022 | | 1-Property Owner |
| 185 | 5235-002-026 | JESUS A & LAURA E NAVARRO | OR CURRENT OCCUPANT | CA | 90063 | | 1-Property Owner |
| 186 | 5235-002-027 | JESUS & MARIA PADRON | OR CURRENT OCCUPANT | CA | 90022 | | 1-Property Owner |
| 187 | 5235-002-028 | JOSE RAMOS | OR CURRENT OCCUPANT | CA | 91977 | | 1-Property Owner |
| 188 | 5235-002-029 | BENJAMIN & MARIA ALVARADO | OR CURRENT OCCUPANT | CA | 92886 | | 1-Property Owner |
| 189 | 5235-002-037 | EVELYN CANZANO | OR CURRENT OCCUPANT | CA | 90280 | | 1-Property Owner |
| 190 | 5235-002-039 | HERMILA ORTIZ | OR CURRENT OCCUPANT | CA | 90660 | | 1-Property Owner |
| 191 | 5235-003-002 | KIRAN MOHAN | OR CURRENT OCCUPANT | CA | 91711 | | 1-Property Owner |
| 192 | 5235-003-006 | LEODEGARIO PACHECO | OR CURRENT OCCUPANT | CA | 90063 | | 1-Property Owner |

| No. | APN_D | OWNER NAME | OWNER 2 | M_STATE | M_ZIP | M_ZIP4 | Type |
|---|---|---|---|---|---|---|---|
| 193 | 5235-003-007 | ALMA D PIMENTEL | OR CURRENT OCCUPANT | CA | 91754 | | 1-Property Owner |
| 194 | 5235-003-008 | ALEX & MARGARET HERNANDEZ | OR CURRENT OCCUPANT | CA | 90023 | | 1-Property Owner |
| 195 | 5235-003-012 | SALVADOR SANTAANA | OR CURRENT OCCUPANT | CA | 91789 | | 1-Property Owner |
| 196 | 5235-003-013 | JOSE R & BERTHA A ALVAREZ | OR CURRENT OCCUPANT | CA | 90033 | | 1-Property Owner |
| 197 | 5235-003-014 | SANTIAGO & ERICA V ALVAREZ | OR CURRENT OCCUPANT | CA | 90015 | | 1-Property Owner |
| 198 | 5235-003-022 | ARCHDIOCESE OF L A EDUC AND WELFARE CORP | OR CURRENT OCCUPANT | CA | 92614 | | 1-Property Owner |
| 199 | 5235-003-023 | ALEJANDRA PEREZ | OR CURRENT OCCUPANT | CA | 90015 | | 1-Property Owner |
| 200 | 5235-003-024 | JERRY VERGARA | OR CURRENT OCCUPANT | CA | 91367 | | 1-Property Owner |
| 201 | 5235-003-026 | JOSE C SANTILLAN | OR CURRENT OCCUPANT | CA | 91790 | | 1-Property Owner |
| 202 | 5235-003-030 | TAN FOO WANG | OR CURRENT OCCUPANT | CA | 90022 | | 1-Property Owner |
| 203 | 5235-004-006 | RENEE D MARTINEZ | OR CURRENT OCCUPANT | CA | 91744 | | 1-Property Owner |
| 204 | 5235-004-010 | GRACIELA L ALMAGUER | OR CURRENT OCCUPANT | CA | 90640 | | 1-Property Owner |
| 205 | 5235-004-012 | LORRAINE N BEEBE | OR CURRENT OCCUPANT | CA | 91754 | | 1-Property Owner |
| 206 | 5235-004-013 | LORRAINE N BEEBE | OR CURRENT OCCUPANT | CA | 90280 | | 1-Property Owner |
| 207 | 5235-004-014 | PINGUICA PAL CHIROTON LP | OR CURRENT OCCUPANT | CA | 90640 | | 1-Property Owner |
| 208 | 5235-004-023 | PINGUICA PAL CHIROTON LP | OR CURRENT OCCUPANT | CA | 90022 | | 1-Property Owner |
| 209 | 5235-004-024 | TONY K HWANG | OR CURRENT OCCUPANT | CA | 90606 | | 1-Property Owner |
| 210 | 5235-004-025 | JESUS G HUERTA | OR CURRENT OCCUPANT | CA | 90022 | | 1-Property Owner |
| 211 | 5235-004-026 | PINGUICA PAL CHIROTON LP | OR CURRENT OCCUPANT | CA | 90022 | | 1-Property Owner |
| 212 | 5235-004-027 | GRACIELA L ALMAGUER | OR CURRENT OCCUPANT | CA | 90022 | | 1-Property Owner |
| 213 | 5235-004-028 | GRACIELA L ALMAGUER | OR CURRENT OCCUPANT | CA | 91792 | | 1-Property Owner |
| 214 | 5235-004-031 | GLORIA C & CRYSTAL C MENDOZA | OR CURRENT OCCUPANT | CA | 92113 | | 1-Property Owner |
| 215 | 5235-004-032 | ARCHDIOCESE OF L A EDUC AND WELFARE CORP | OR CURRENT OCCUPANT | CA | 91706 | | 1-Property Owner |
| 216 | 5235-004-033 | ROMAN CATHOLIC ARCHBISHOP OF L A OUR LADY OF SOLEDAD | OR CURRENT OCCUPANT | CA | 91744 | | 1-Property Owner |
| 217 | 5235-004-034 | MARTIN COLIN | OR CURRENT OCCUPANT | CA | 90022 | | 1-Property Owner |
| 218 | 5235-004-035 | RAQUEL V ARREDONDO | OR CURRENT OCCUPANT | CA | 90660 | | 1-Property Owner |
| 219 | 5235-005-002 | MAGDALENA M HUERTA | OR CURRENT OCCUPANT | CA | 90022 | | 1-Property Owner |
| 220 | 5235-005-003 | SIYA INVESTMENT LLC | OR CURRENT OCCUPANT | CA | 90640 | | 1-Property Owner |
| 221 | 5235-005-004 | SIYA INVESTMENT LLC | OR CURRENT OCCUPANT | CA | 90022 | | 1-Property Owner |
| 222 | 5235-005-005 | SIYA INVESTMENT LLC | OR CURRENT OCCUPANT | CA | 90660 | | 1-Property Owner |
| 223 | 5235-005-007 | CARLOS G GARCIA | OR CURRENT OCCUPANT | CA | 90022 | | 1-Property Owner |
| 224 | 5235-005-009 | ELENA P CISCO | OR CURRENT OCCUPANT | CA | 90660 | | 1-Property Owner |

| No. | APN_D | OWNER NAME | OWNER 2 | M_STATE | M_ZIP | M_ZIP4 | Type |
|---|---|---|---|---|---|---|---|
| 225 | 5235-005-012 | LORRAINE N BEEBE | OR CURRENT OCCUPANT | CA | 91011 | | 1-Property Owner |
| 226 | 5235-005-013 | JERRY GONZALES | OR CURRENT OCCUPANT | CA | 90601 | | 1-Property Owner |
| 227 | 5235-005-015 | JOSE R & BERTHA A ALVAREZ | OR CURRENT OCCUPANT | CA | 90022 | | 1-Property Owner |
| 228 | 5235-005-016 | STEPHANIE REGALADO | OR CURRENT OCCUPANT | CA | 90022 | | 1-Property Owner |
| 229 | 5235-005-017 | RONALD N OTAMURA | OR CURRENT OCCUPANT | CA | 91793 | | 1-Property Owner |
| 230 | 5235-005-022 | PINGUICA PAL CHIROTON LP | OR CURRENT OCCUPANT | CA | 91748 | | 1-Property Owner |
| 231 | 5235-005-023 | FRED M PACHECO | OR CURRENT OCCUPANT | CA | 90022 | | 1-Property Owner |
| 232 | 5235-005-024 | MANUEL & BERTHA PLANTILLAS | OR CURRENT OCCUPANT | CA | 90650 | | 1-Property Owner |
| 233 | 5235-005-028 | CARLOS G GARCIA | OR CURRENT OCCUPANT | CA | 90022 | | 1-Property Owner |
| 234 | 5235-005-032 | SIYA INVESTMENT LLC | OR CURRENT OCCUPANT | CA | 90640 | | 1-Property Owner |
| 235 | 5235-005-033 | SIYA INVESTMENT LLC | OR CURRENT OCCUPANT | CA | 90022 | | 1-Property Owner |
| 236 | 5235-005-034 | PTNA PROPERTIES LLC | OR CURRENT OCCUPANT | CA | 90601 | | 1-Property Owner |
| 237 | 5235-006-007 | ROBLES FAMILY LLC | OR CURRENT OCCUPANT | CA | 90063 | | 1-Property Owner |
| 238 | 5235-006-008 | ROBLES FAMILY LLC | OR CURRENT OCCUPANT | CA | 91754 | | 1-Property Owner |
| 239 | 5235-006-009 | RACHAEL V SANTOS | OR CURRENT OCCUPANT | CA | 91802 | | 1-Property Owner |
| 240 | 5235-006-010 | ELIZABETH GUERRERO | OR CURRENT OCCUPANT | OK | 74135 | | 1-Property Owner |
| 241 | 5235-006-012 | JOHN A & JOSEPHINE M MEDINA | OR CURRENT OCCUPANT | CA | 90022 | | 1-Property Owner |
| 242 | 5235-006-014 | DARRIN MONTALVO | OR CURRENT OCCUPANT | CA | 91748 | | 1-Property Owner |
| 243 | 5235-006-017 | JUAN M & MARIA G SANTOYO | OR CURRENT OCCUPANT | CA | 90650 | | 1-Property Owner |
| 244 | 5235-006-018 | ANDREW C & DESIREE M LARA | OR CURRENT OCCUPANT | CA | 90021 | | 1-Property Owner |
| 245 | 5235-006-019 | RAMIRO & WENDY RUBALCABA | OR CURRENT OCCUPANT | CA | 91754 | | 1-Property Owner |
| 246 | 5235-006-021 | JOSE L & JUANA S LOPEZ | OR CURRENT OCCUPANT | CA | 91766 | | 1-Property Owner |
| 247 | 5235-006-023 | 4538 NEW YORK AVE LLC | OR CURRENT OCCUPANT | CA | 90063 | | 1-Property Owner |
| 248 | 5235-006-024 | ALFREDO & LUZ M MONREAL | OR CURRENT OCCUPANT | CA | 90042 | | 1-Property Owner |
| 249 | 5235-006-037 | ROBLES FAMILY LLC | OR CURRENT OCCUPANT | CA | 90640 | | 1-Property Owner |
| 250 | 5235-007-918 | L A UNIFIED SCHOOL DIST | OR CURRENT OCCUPANT | CA | 90022 | | 1-Property Owner |
| 251 | 5235-008-906 | L A COUNTY | OR CURRENT OCCUPANT | CA | 91208 | | 1-Property Owner |
| 252 | 5235-008-907 | L A COUNTY | OR CURRENT OCCUPANT | CA | 91803 | | 1-Property Owner |
| 253 | 5235-008-908 | L A UNIFIED SCHOOL DIST | OR CURRENT OCCUPANT | CA | 90063 | | 1-Property Owner |
| 254 | 5235-009-069 | MEDNIK LLC | OR CURRENT OCCUPANT | CA | 92833 | | 1-Property Owner |
| 255 | 5235-010-066 | CAMINO DE LOS ARBOLITOS LIMITED PARTNERSHIP | OR CURRENT OCCUPANT | CA | 91754 | | 1-Property Owner |
| 256 | 5235-010-071 | DAVID AHDOOT | OR CURRENT OCCUPANT | CA | 92649 | | 1-Property Owner |

| No. | APN_D | OWNER NAME | OWNER 2 | M_STATE | M_ZIP | M_ZIP4 | Type |
|---|---|---|---|---|---|---|---|
| 257 | 5235-010-072 | KERNWOOD TERRACE COMMUNITY PARTNERS LP | OR CURRENT OCCUPANT | CA | 90041 | | 1-Property Owner |
| 258 | 5235-010-082 | DOKHY LLC | OR CURRENT OCCUPANT | CA | 92602 | | 1-Property Owner |
| 259 | 5235-011-035 | CYCLUM INC | OR CURRENT OCCUPANT | CA | 91748 | | 1-Property Owner |
| 260 | 5235-011-036 | DAVID HERNANDEZ | OR CURRENT OCCUPANT | CA | 91702 | | 1-Property Owner |
| 261 | 5235-011-037 | AZRIEL JOAQUIN | OR CURRENT OCCUPANT | CA | 91789 | | 1-Property Owner |
| 262 | 5235-011-039 | ESPERANZA V BANGO | OR CURRENT OCCUPANT | CA | 91767 | | 1-Property Owner |
| 263 | 5235-011-043 | SILVIA G QUEZADA | OR CURRENT OCCUPANT | CA | 91030 | | 1-Property Owner |
| 264 | 5235-011-044 | AZRIEL JOAQUIN | OR CURRENT OCCUPANT | CA | 90022 | | 1-Property Owner |
| 265 | 5235-011-067 | RACHEL MONCADA | OR CURRENT OCCUPANT | CA | 90022 | | 1-Property Owner |
| 266 | 5235-011-071 | ANDREA MENDIOLA | OR CURRENT OCCUPANT | CA | 91784 | | 1-Property Owner |
| 267 | 5235-011-072 | AZRIEL JOAQUIN | OR CURRENT OCCUPANT | CA | 90022 | | 1-Property Owner |
| 268 | 5235-011-074 | JESUS G & MARIA L RUEDA | OR CURRENT OCCUPANT | CA | 91761 | | 1-Property Owner |
| 269 | 5235-011-079 | ESPERANZA V BANGO | OR CURRENT OCCUPANT | CA | 90601 | | 1-Property Owner |
| 270 | 5235-011-080 | VICENTA OROZCO | OR CURRENT OCCUPANT | CA | 91755 | | 1-Property Owner |
| 271 | 5235-011-082 | GUADALUPE RODRIGUEZ | OR CURRENT OCCUPANT | CA | 92117 | | 1-Property Owner |
| 272 | 5235-011-090 | NAASON JOAQUIN | OR CURRENT OCCUPANT | CA | 90022 | | 1-Property Owner |
| 273 | 5235-012-047 | ANTONIO & PATRICIA SOTO | OR CURRENT OCCUPANT | CA | 90063 | | 1-Property Owner |
| 274 | 5235-012-054 | JOSE CORONADO | OR CURRENT OCCUPANT | CA | 91754 | | 1-Property Owner |
| 275 | 5235-012-057 | JOSE & MARIA MURILLO | OR CURRENT OCCUPANT | CA | 90242 | | 1-Property Owner |
| 276 | 5235-012-058 | JUVENTINO H LOZANO | OR CURRENT OCCUPANT | CA | 92881 | | 1-Property Owner |
| 277 | 5235-012-078 | IGLESIA DEL DIOS VIVO COLUMNA Y APPOLLO DE LA VERDAD | OR CURRENT OCCUPANT | CA | 90022 | | 1-Property Owner |
| 278 | 5235-013-003 | LINE ELECTRIC INC | OR CURRENT OCCUPANT | CA | 90022 | | 1-Property Owner |
| 279 | 5235-013-014 | DAVID S ARGIL | OR CURRENT OCCUPANT | CA | 91767 | | 1-Property Owner |
| 280 | 5235-013-020 | BRUSH RESEARCH MANUFACTURING CO INC | OR CURRENT OCCUPANT | CA | 90022 | | 1-Property Owner |
| 281 | 5235-013-027 | RALPH HERNANDEZ | OR CURRENT OCCUPANT | CA | 90022 | | 1-Property Owner |
| 282 | 5235-013-028 | JAIME FLORES | OR CURRENT OCCUPANT | CA | 91042 | | 1-Property Owner |
| 283 | 5235-013-031 | ROBERTO R & ELVIRA RUIZ | OR CURRENT OCCUPANT | CA | 92620 | | 1-Property Owner |
| 284 | 5235-013-032 | ANDRES M FIGUEROA | OR CURRENT OCCUPANT | CA | 91108 | | 1-Property Owner |
| 285 | 5235-013-034 | JAVIER & JAVIER E CORONA | OR CURRENT OCCUPANT | CA | 91709 | | 1-Property Owner |
| 286 | 5235-013-040 | JOSE A RODRIGUEZ | OR CURRENT OCCUPANT | CA | 91803 | | 1-Property Owner |
| 287 | 5235-013-048 | BRUSH RESEARCH MANUFACTURING CO INC | OR CURRENT OCCUPANT | CA | 91754 | | 1-Property Owner |
| 288 | 5235-014-001 | MARCOS & LARRY DOMINGUEZ | OR CURRENT OCCUPANT | CA | 90212 | | 1-Property Owner |

| No. | APN_D | OWNER NAME | OWNER 2 | M_STATE | M_ZIP | M_ZIP4 | Type |
|---|---|---|---|---|---|---|---|
| 289 | 5235-014-003 | ALEXIS J & WANCHING NAVARRO | OR CURRENT OCCUPANT | CA | 90022 | | 1-Property Owner |
| 290 | 5235-014-004 | JESSE J & MARIA L RANGEL | OR CURRENT OCCUPANT | CA | 90063 | | 1-Property Owner |
| 291 | 5235-014-012 | MARIELA QUINONES | OR CURRENT OCCUPANT | NV | 89074 | | 1-Property Owner |
| 292 | 5235-014-013 | JAMES A JIMENEZ | OR CURRENT OCCUPANT | CA | 90745 | | 1-Property Owner |
| 293 | 5235-014-018 | SUSAN GOODSON | OR CURRENT OCCUPANT | CA | 90640 | | 1-Property Owner |
| 294 | 5235-014-024 | ADELA H HERNANDEZ | OR CURRENT OCCUPANT | CA | 90065 | | 1-Property Owner |
| 295 | 5235-014-031 | LORENA & DAVID PEREZ | OR CURRENT OCCUPANT | CA | 90213 | | 1-Property Owner |
| 296 | 5235-015-002 | GABRIEL RAMIREZ | OR CURRENT OCCUPANT | CA | 90022 | | 1-Property Owner |
| 297 | 5235-015-003 | PABLO S HERNANDEZ | OR CURRENT OCCUPANT | CA | 91722 | | 1-Property Owner |
| 298 | 5235-015-007 | LILIAN L MORALES | OR CURRENT OCCUPANT | CA | 90022 | | 1-Property Owner |
| 299 | 5235-015-010 | MARIA M GATES | OR CURRENT OCCUPANT | CA | 90022 | | 1-Property Owner |
| 300 | 5235-015-018 | JERRY J & RICKY A HERNANDEZ | OR CURRENT OCCUPANT | CA | 90022 | | 1-Property Owner |
| 301 | 5235-015-019 | RICKY & ARLINE HERNANDEZ | OR CURRENT OCCUPANT | CA | 90022 | | 1-Property Owner |
| 302 | 5235-015-023 | FAMILIA ROWAN PROPERTIES LLC | OR CURRENT OCCUPANT | CA | 90606 | | 1-Property Owner |
| 303 | 5235-015-024 | DARIAN & DAVID PRADO | OR CURRENT OCCUPANT | CA | 90050 | | 1-Property Owner |
| 304 | 5235-015-026 | MOYI & JING L CHANG | OR CURRENT OCCUPANT | CA | 90022 | | 1-Property Owner |
| 305 | 5235-015-027 | RAUL & JOSEFINA I PRADO | OR CURRENT OCCUPANT | CA | 90048 | | 1-Property Owner |
| 306 | 5235-015-031 | BANK OF NEW YORK | OR CURRENT OCCUPANT | CA | 90022 | | 1-Property Owner |
| 307 | 5235-016-007 | MARTHA A VILLALOBOS | OR CURRENT OCCUPANT | CA | 90606 | | 1-Property Owner |
| 308 | 5235-016-012 | GILBERT A & DOLORES V CARRILLO | OR CURRENT OCCUPANT | CA | 90640 | | 1-Property Owner |
| 309 | 5235-016-021 | JUAN M & MARIA G SANTOYO | OR CURRENT OCCUPANT | CA | 90022 | | 1-Property Owner |
| 310 | 5235-016-022 | JUAN M & MARIA G SANTOYO | OR CURRENT OCCUPANT | CA | 90605 | | 1-Property Owner |
| 311 | 5235-016-023 | JUAN M & MARIA G SANTOYO | OR CURRENT OCCUPANT | CA | 91789 | | 1-Property Owner |
| 312 | 5235-016-024 | IMELDA M & SERGIO A MARTINEZ | OR CURRENT OCCUPANT | CA | 90022 | | 1-Property Owner |
| 313 | 5235-016-029 | JUAN M & MARIA G SANTOYO | OR CURRENT OCCUPANT | CA | 91755 | | 1-Property Owner |
| 314 | 5235-016-030 | JESUS G HUERTA | OR CURRENT OCCUPANT | CA | 90022 | | 1-Property Owner |
| 315 | 5235-016-032 | SUNNA KIM | OR CURRENT OCCUPANT | CA | 90022 | | 1-Property Owner |
| 316 | 5235-016-038 | JUAN M & MARIA G SANTOYO | OR CURRENT OCCUPANT | CA | 90022 | | 1-Property Owner |
| 317 | 5235-017-001 | BRUSH RESEARCH MANUFACTURING CO INC | OR CURRENT OCCUPANT | CA | 90022 | | 1-Property Owner |
| 318 | 5235-017-002 | BRUSH RESEARCH MANUFACTURING CO INC | OR CURRENT OCCUPANT | CA | 90022 | | 1-Property Owner |
| 319 | 5235-017-003 | CHARLES R DANERI | OR CURRENT OCCUPANT | CA | 91754 | | 1-Property Owner |
| 320 | 5235-017-004 | MARYLYN C OLMEDO | OR CURRENT OCCUPANT | CA | 92880 | | 1-Property Owner |

| No. | APN_D | OWNER NAME | OWNER 2 | M_STATE | M_ZIP | M_ZIP4 | Type |
|---|---|---|---|---|---|---|---|
| 321 | 5235-017-005 | CHARLES R DANERI | OR CURRENT OCCUPANT | CA | 90022 | | 1-Property Owner |
| 322 | 5235-017-010 | ARTHUR D FADELY | OR CURRENT OCCUPANT | CA | 91732 | | 1-Property Owner |
| 323 | 5235-017-011 | DAVID S ARGIL | OR CURRENT OCCUPANT | CA | 90022 | | 1-Property Owner |
| 324 | 5235-017-012 | DAVID S ARGIL | OR CURRENT OCCUPANT | CA | 92503 | | 1-Property Owner |
| 325 | 5235-017-015 | RAMON & MARTHA AVELAR | OR CURRENT OCCUPANT | CA | 90023 | | 1-Property Owner |
| 326 | 5235-017-016 | SERGIO & JUAN NUNEZ | OR CURRENT OCCUPANT | CA | 91791 | | 1-Property Owner |
| 327 | 5235-017-018 | LUCIANO & FELICITAS RAMIREZ | OR CURRENT OCCUPANT | CA | 90631 | | 1-Property Owner |
| 328 | 5235-017-036 | ISSAC CASTILLO | OR CURRENT OCCUPANT | CA | 90242 | | 1-Property Owner |
| 329 | 5235-017-037 | PASEO DE LA REFORMA LLC | OR CURRENT OCCUPANT | CA | 90022 | | 1-Property Owner |
| 330 | 5235-017-042 | PEGGY H MOODY | OR CURRENT OCCUPANT | CA | 90740 | | 1-Property Owner |
| 331 | 5235-017-043 | ARTURO & JUVENTINA CAPERON | OR CURRENT OCCUPANT | CA | 91733 | | 1-Property Owner |
| 332 | 5235-017-045 | DAVID S ARGIL | OR CURRENT OCCUPANT | CA | 90022 | | 1-Property Owner |
| 333 | 5235-017-046 | MOONVIEW PROPERTIES LLC | OR CURRENT OCCUPANT | CA | 90063 | | 1-Property Owner |
| 334 | 5235-017-047 | PASEO DE LA REFORMA LLC | OR CURRENT OCCUPANT | CA | 90022 | | 1-Property Owner |
| 335 | 5235-018-001 | KENNETH H & KARMANIA CHUNG | OR CURRENT OCCUPANT | AZ | 85392 | | 1-Property Owner |
| 336 | 5235-018-009 | STONER WES CO TR | OR CURRENT OCCUPANT | CA | 92595 | | 1-Property Owner |
| 337 | 5235-018-012 | ROB INVESTMENTS LLC | OR CURRENT OCCUPANT | CA | 91745 | | 1-Property Owner |
| 338 | 5235-018-015 | FELLOWSHIP INVESTMENTS LLC | OR CURRENT OCCUPANT | CA | 91007 | | 1-Property Owner |
| 339 | 5235-018-017 | L E N T INVESTMENT GROUP LLC | OR CURRENT OCCUPANT | CA | 90045 | | 1-Property Owner |
| 340 | 5235-018-018 | GABRIELA CRUZ | OR CURRENT OCCUPANT | CA | 90063 | | 1-Property Owner |
| 341 | 5235-018-023 | JOSE & BLANCA LOERA | OR CURRENT OCCUPANT | CA | 90022 | | 1-Property Owner |
| 342 | 5235-018-026 | ALEJANDRO G RAMIREZ | OR CURRENT OCCUPANT | CA | 90022 | | 1-Property Owner |
| 343 | 5235-018-029 | AMELIA I HERNANDEZ | OR CURRENT OCCUPANT | CA | 90605 | | 1-Property Owner |
| 344 | 5235-018-032 | SALLY HERNANDEZ | OR CURRENT OCCUPANT | CA | 90660 | | 1-Property Owner |
| 345 | 5235-018-036 | ELIAS & ENRIQUETA G RODRIGUEZ | OR CURRENT OCCUPANT | CA | 90022 | | 1-Property Owner |
| 346 | 5235-018-037 | CRUZ FAMILY PARTNERSHIP | OR CURRENT OCCUPANT | CA | 91792 | | 1-Property Owner |
| 347 | 5235-018-042 | ROBERT B & LUZ E GALLARDO | OR CURRENT OCCUPANT | CA | 91776 | | 1-Property Owner |
| 348 | 5235-018-043 | RUBEN ALCALA | OR CURRENT OCCUPANT | CA | 91709 | | 1-Property Owner |
| 349 | 5235-018-045 | 515 NORTH MEDNIK LLC | OR CURRENT OCCUPANT | CA | 90022 | | 1-Property Owner |
| 350 | 5235-018-046 | DENNIS & LINNEA GONG | OR CURRENT OCCUPANT | CA | 90240 | | 1-Property Owner |
| 351 | 5235-018-051 | ALICE B GARCIA | OR CURRENT OCCUPANT | CA | 91077 | | 1-Property Owner |
| 352 | 5235-019-009 | CAROLINE V GARCIA | OR CURRENT OCCUPANT | CA | 91754 | | 1-Property Owner |

| No. | APN_D | OWNER NAME | OWNER 2 | M_STATE | M_ZIP | M_ZIP4 | Type |
|---|---|---|---|---|---|---|---|
| 353 | 5235-019-010 | ROSADO PROPERTIES LLC | OR CURRENT OCCUPANT | CA | 91802 | | 1-Property Owner |
| 354 | 5235-019-012 | ZOEY DESIGN LLC | OR CURRENT OCCUPANT | CA | 91776 | | 1-Property Owner |
| 355 | 5235-019-013 | ARTURO M & NURIA A GONZALEZ | OR CURRENT OCCUPANT | CA | 91770 | | 1-Property Owner |
| 356 | 5235-019-014 | ANTHONY & BECKY GOULET | OR CURRENT OCCUPANT | CA | 90023 | | 1-Property Owner |
| 357 | 5235-019-020 | BRAULIO FLORES | OR CURRENT OCCUPANT | CA | 90275 | | 1-Property Owner |
| 358 | 5235-019-022 | GABRIEL SOLIS | OR CURRENT OCCUPANT | CA | 90022 | | 1-Property Owner |
| 359 | 5235-019-024 | HENRY M DAVILA | OR CURRENT OCCUPANT | CA | 91207 | | 1-Property Owner |
| 360 | 5235-019-033 | ELIZABETH HERRERA | OR CURRENT OCCUPANT | CA | 91745 | | 1-Property Owner |
| 361 | 5235-019-041 | GRICELDA LOPEZ | OR CURRENT OCCUPANT | CA | 90602 | | 1-Property Owner |
| 362 | 5235-019-042 | NICK AND CHRIS REAL ESTATE INVESTMENTS LLC | OR CURRENT OCCUPANT | CA | 90242 | | 1-Property Owner |
| 363 | 5235-019-043 | JOSEPH R LEE | OR CURRENT OCCUPANT | CA | 90022 | | 1-Property Owner |
| 364 | 5235-019-046 | STEVEN K & JENNIFER C LIU | OR CURRENT OCCUPANT | CA | 90022 | | 1-Property Owner |
| 365 | 5235-020-007 | NORMA PERALTA | OR CURRENT OCCUPANT | CA | 90022 | | 1-Property Owner |
| 366 | 5235-020-023 | ISAEL & CLARISSA L HERMOSSILO | OR CURRENT OCCUPANT | CA | 91754 | | 1-Property Owner |
| 367 | 5235-020-032 | JAMES P GOMEZ | OR CURRENT OCCUPANT | CA | 90048 | | 1-Property Owner |
| 368 | 5235-020-033 | JAMES P GOMEZ | OR CURRENT OCCUPANT | CA | 90022 | | 1-Property Owner |
| 369 | 5235-020-043 | 4755 CHAVEZ LLC | OR CURRENT OCCUPANT | CA | 90022 | | 1-Property Owner |
| 370 | 5235-020-045 | 4755 CHAVEZ LLC | OR CURRENT OCCUPANT | CA | 91745 | | 1-Property Owner |
| 371 | 5235-020-048 | IRENE VICENCIO GONZALEZ | OR CURRENT OCCUPANT | CA | 90640 | | 1-Property Owner |
| 372 | 5235-020-049 | JOSE J LOPEZ | OR CURRENT OCCUPANT | CA | 91770 | | 1-Property Owner |
| 373 | 5235-020-050 | WILSON M HOLMAN | OR CURRENT OCCUPANT | CA | 91746 | | 1-Property Owner |
| 374 | 5235-020-051 | VILLA MALAGA HOUSING CORP | OR CURRENT OCCUPANT | ID | 83605 | | 1-Property Owner |
| 375 | 5235-020-053 | DOKHY LLC | OR CURRENT OCCUPANT | CA | 90640 | | 1-Property Owner |
| 376 | 5235-020-055 | DOKHY LLC | OR CURRENT OCCUPANT | CA | 90022 | | 1-Property Owner |
| 377 | 5235-020-911 | L A CO COMMUNITY DEVELOPMENT COMMISSION | OR CURRENT OCCUPANT | CA | 90063 | | 1-Property Owner |
| 378 | 5235-021-017 | GLORIA LUGO | OR CURRENT OCCUPANT | CA | 91706 | | 1-Property Owner |
| 379 | 5235-021-906 | L A UNIFIED SCHOOL DIST | OR CURRENT OCCUPANT | CA | 90022 | | 1-Property Owner |
| 380 | 5235-022-001 | JORGE CERVANTES | OR CURRENT OCCUPANT | CA | 90640 | | 1-Property Owner |
| 381 | 5235-022-003 | I M MORGAN LLC | OR CURRENT OCCUPANT | CA | 90023 | | 1-Property Owner |
| 382 | 5235-022-005 | ALFRED OCHOA | OR CURRENT OCCUPANT | CA | 90007 | | 1-Property Owner |
| 383 | 5235-022-007 | CHRISTINA RAMIREZ | OR CURRENT OCCUPANT | CA | 90022 | | 1-Property Owner |
| 384 | 5235-022-009 | JAIME GARCIA | OR CURRENT OCCUPANT | CA | 91754 | | 1-Property Owner |

| No. | APN_D | OWNER NAME | OWNER 2 | M_STATE | M_ZIP | M_ZIP4 | Type |
|---|---|---|---|---|---|---|---|
| 385 | 5235-022-012 | ANTONIO J & MARIA A VIZCAINO | OR CURRENT OCCUPANT | CA | 91754 | | 1-Property Owner |
| 386 | 5235-022-020 | JESUS C & MARIA PEREZ | OR CURRENT OCCUPANT | CA | 91402 | | 1-Property Owner |
| 387 | 5235-022-022 | ANNA ESTRELLA | OR CURRENT OCCUPANT | CA | 95765 | | 1-Property Owner |
| 388 | 5235-022-023 | NEPOMUCENO V VIZCARRA | OR CURRENT OCCUPANT | CA | 90022 | | 1-Property Owner |
| 389 | 5235-022-026 | LEIGH A ALLEN | OR CURRENT OCCUPANT | CA | 95112 | | 1-Property Owner |
| 390 | 5235-023-009 | RAFAEL & MARIA E ROMO | OR CURRENT OCCUPANT | CA | 90042 | | 1-Property Owner |
| 391 | 5235-023-013 | RONEN BROWN | OR CURRENT OCCUPANT | CA | 90603 | | 1-Property Owner |
| 392 | 5235-023-014 | TERESA & RENE GUTIERREZ | OR CURRENT OCCUPANT | CA | 90063 | | 1-Property Owner |
| 393 | 5235-023-015 | TERESA & RENE GUTIERREZ | OR CURRENT OCCUPANT | CA | 92647 | | 1-Property Owner |
| 394 | 5235-023-016 | DIANE T TRAN | OR CURRENT OCCUPANT | CA | 90022 | | 1-Property Owner |
| 395 | 5235-023-022 | PERLA E COLLIER | OR CURRENT OCCUPANT | CA | 90022 | | 1-Property Owner |
| 396 | 5235-023-024 | ANTONIO FONSECA | OR CURRENT OCCUPANT | CA | 93554 | | 1-Property Owner |
| 397 | 5235-023-025 | HENRY & ROSELIE AYALA | OR CURRENT OCCUPANT | CA | 90022 | | 1-Property Owner |
| 398 | 5235-023-026 | SALVADOR A QUINONES | OR CURRENT OCCUPANT | CA | 91723 | | 1-Property Owner |
| 399 | 5235-023-034 | CATALINA CASTRO | OR CURRENT OCCUPANT | CA | 91765 | | 1-Property Owner |
| 400 | 5235-023-035 | TERESA D GUTIERREZ | OR CURRENT OCCUPANT | CA | 91723 | | 1-Property Owner |
| 401 | 5235-023-900 | L A COUNTY S BY S | OR CURRENT OCCUPANT | CA | 91732 | | 1-Property Owner |
| 402 | 5235-023-918 | L A CO COMMUNITY DEV COMMISSION | OR CURRENT OCCUPANT | CA | 90242 | | 1-Property Owner |
| 403 | 5235-024-040 | ANTHONY R & ALICE CENICEROZ | OR CURRENT OCCUPANT | CA | 90022 | | 1-Property Owner |
| 404 | 5235-024-041 | ANTHONY R & ALICE CENICEROZ | OR CURRENT OCCUPANT | CA | 90022 | | 1-Property Owner |
| 405 | 5235-024-046 | NAASON M JOAQUIN | OR CURRENT OCCUPANT | CA | 90660 | | 1-Property Owner |
| 406 | 5235-024-048 | JESSIE C GARCIA | OR CURRENT OCCUPANT | CA | 90029 | | 1-Property Owner |
| 407 | 5235-024-049 | JESSIE C GARCIA | OR CURRENT OCCUPANT | CA | 93546 | | 1-Property Owner |
| 408 | 5235-024-052 | VICENTE GALINDO | OR CURRENT OCCUPANT | CA | 91803 | | 1-Property Owner |
| 409 | 5235-024-070 | LUZ DEL MUNDO IGLESIA | OR CURRENT OCCUPANT | CA | 90022 | | 1-Property Owner |
| 410 | 5235-024-084 | RAHEL A & BETSABE JOAQUIN | OR CURRENT OCCUPANT | CA | 90640 | | 1-Property Owner |
| 411 | 5235-024-086 | NAASON JOAQUIN | OR CURRENT OCCUPANT | CA | 91744 | | 1-Property Owner |
| 412 | 5235-024-089 | CHURCH OF THE LIVING GOD | OR CURRENT OCCUPANT | CA | 90022 | | 1-Property Owner |
| 413 | 5235-025-035 | PATRICIA FONSECA | OR CURRENT OCCUPANT | CA | 91754 | | 1-Property Owner |
| 414 | 5235-025-039 | JOSE & ANDREA HERNANDEZ | OR CURRENT OCCUPANT | CA | 91201 | | 1-Property Owner |
| 415 | 5235-025-053 | TERESA V RIVAS | OR CURRENT OCCUPANT | CA | 91107 | | 1-Property Owner |
| 416 | 5235-025-057 | EMMA NUNEZ | OR CURRENT OCCUPANT | CA | 93901 | | 1-Property Owner |

| No. | APN_D | OWNER NAME | OWNER 2 | M_STATE | M_ZIP | M_ZIP4 | Type |
|---|---|---|---|---|---|---|---|
| 417 | 5235-025-900 | L A UNIFIED SCHOOL DIST | OR CURRENT OCCUPANT | CA | 90280 | | 1-Property Owner |
| 418 | 5235-025-901 | L A UNIFIED SCHOOL DIST | OR CURRENT OCCUPANT | CA | 90011 | | 1-Property Owner |
| 419 | 5235-025-902 | L A UNIFIED SCHOOL DIST | OR CURRENT OCCUPANT | CA | 90022 | | 1-Property Owner |
| 420 | 5235-025-903 | L A COUNTY | OR CURRENT OCCUPANT | CA | 90022 | | 1-Property Owner |
| 421 | 5235-025-904 | L A COUNTY | OR CURRENT OCCUPANT | CA | 90022 | | 1-Property Owner |
| 422 | 5235-025-905 | L A COUNTY | OR CURRENT OCCUPANT | CA | 90022 | | 1-Property Owner |
| 423 | 5235-025-906 | L A COUNTY | OR CURRENT OCCUPANT | CA | 91205 | | 1-Property Owner |
| 424 | 5235-025-907 | L A COUNTY | OR CURRENT OCCUPANT | CA | 90640 | | 1-Property Owner |
| 425 | 5235-025-908 | L A UNIFIED SCHOOL DIST | OR CURRENT OCCUPANT | CA | 91733 | | 1-Property Owner |
| 426 | 5235-025-909 | L A UNIFIED SCHOOL DIST | OR CURRENT OCCUPANT | CA | 90265 | | 1-Property Owner |
| 427 | 5235-025-910 | L A COUNTY | OR CURRENT OCCUPANT | CA | 90241 | | 1-Property Owner |
| 428 | 5235-025-911 | L A COUNTY | OR CURRENT OCCUPANT | CA | 90601 | | 1-Property Owner |
| 429 | 5235-025-912 | L A COUNTY | OR CURRENT OCCUPANT | CA | 91765 | | 1-Property Owner |
| 430 | 5235-025-913 | L A COUNTY | OR CURRENT OCCUPANT | CA | 91750 | | 1-Property Owner |
| 431 | 5235-025-917 | L A COUNTY | OR CURRENT OCCUPANT | CA | 90022 | | 1-Property Owner |
| 432 | 5236-012-003 | GILBERTO LOPEZ | OR CURRENT OCCUPANT | CA | 90630 | | 1-Property Owner |
| 433 | 5236-012-004 | OSCAR V & ANITA TORRES | OR CURRENT OCCUPANT | CA | 90022 | | 1-Property Owner |
| 434 | 5236-012-005 | MANUEL M RAMOS | OR CURRENT OCCUPANT | CA | 91776 | | 1-Property Owner |
| 435 | 5236-012-006 | MANUEL M RAMOS | OR CURRENT OCCUPANT | CA | 90022 | | 1-Property Owner |
| 436 | 5236-012-007 | LIM ARI LLC | OR CURRENT OCCUPANT | CA | 92674 | | 1-Property Owner |
| 437 | 5236-012-008 | ARLENE AMAYA | OR CURRENT OCCUPANT | CA | 90241 | | 1-Property Owner |
| 438 | 5236-012-010 | DANIEL MASSACHI | OR CURRENT OCCUPANT | CA | 92833 | | 1-Property Owner |
| 439 | 5236-012-011 | TRIPOLIS INVESTMENTS LLC | OR CURRENT OCCUPANT | CA | 90028 | | 1-Property Owner |
| 440 | 5236-012-012 | TRIPOLIS INVESTMENTS LLC | OR CURRENT OCCUPANT | CA | 90049 | | 1-Property Owner |
| 441 | 5236-012-013 | OLEGARIO HERNANDEZ | OR CURRENT OCCUPANT | CA | 91754 | | 1-Property Owner |
| 442 | 5236-012-014 | OLEGARIO HERNANDEZ | OR CURRENT OCCUPANT | CA | 91607 | | 1-Property Owner |
| 443 | 5236-012-015 | RUSSELL & LINDA K FOX | OR CURRENT OCCUPANT | CA | 90022 | | 1-Property Owner |
| 444 | 5236-012-017 | IGNACIO & ANTONIA AMARILLAS | OR CURRENT OCCUPANT | CA | 91709 | | 1-Property Owner |
| 445 | 5236-012-018 | NICOLAS & CONCEPCION MACIEL | OR CURRENT OCCUPANT | CA | 92807 | | 1-Property Owner |
| 446 | 5236-012-019 | ANDREW & MARGARITA NGO | OR CURRENT OCCUPANT | CA | 90022 | | 1-Property Owner |
| 447 | 5236-012-021 | MIGUEL & ZENAIDA RAMIREZ | OR CURRENT OCCUPANT | CA | 91731 | | 1-Property Owner |
| 448 | 5236-012-022 | ISAAC L & ESPERANZA H DE LA CERDA | OR CURRENT OCCUPANT | CA | 91016 | | 1-Property Owner |

Eastside Transit Corridor Phase 2 Project
November 2021 Community Meetings - Mailing List for East Los Angeles-Specific Meeting
*(Redacted mailing addresses)*

| No. | APN_D | OWNER NAME | OWNER 2 | M_STATE | M_ZIP | M_ZIP4 | Type |
|---|---|---|---|---|---|---|---|
| 449 | 5236-012-023 | PEDRO & MARIA CASTELLON | OR CURRENT OCCUPANT | CA | 91107 | | 1-Property Owner |
| 450 | 5236-012-024 | ISAAC & ESPERANZA H DELACERDA | OR CURRENT OCCUPANT | CA | 90012 | | 1-Property Owner |
| 451 | 5236-012-025 | RAMON DELACERDA | OR CURRENT OCCUPANT | CA | 90501 | | 1-Property Owner |
| 452 | 5236-012-026 | GBELA FAMILY LIMITED PARTNERSHIP | OR CURRENT OCCUPANT | CA | 91801 | | 1-Property Owner |
| 453 | 5236-012-027 | RUSSELL L AND LINDA K FOX FAMILY LIMITED PARTNERSHIP | OR CURRENT OCCUPANT | CA | 90210 | | 1-Property Owner |
| 454 | 5236-012-028 | RUSSELL L AND LINDA K FOX FAMILY LIMITED PARTNERSHIP | OR CURRENT OCCUPANT | CA | 90025 | | 1-Property Owner |
| 455 | 5236-012-029 | RUSSELL L AND LINDA K FOX FAMILY LIMITED PARTNERSHIP | OR CURRENT OCCUPANT | CA | 91745 | | 1-Property Owner |
| 456 | 5236-012-035 | EASTERN AVENUE ENTERPRISES | OR CURRENT OCCUPANT | CA | 90660 | | 1-Property Owner |
| 457 | 5236-012-906 | L A COUNTY CONSOLIDATED FIRE PRO DIST | OR CURRENT OCCUPANT | CA | 91745 | | 1-Property Owner |
| 458 | 5236-013-001 | JOSE PINAL | OR CURRENT OCCUPANT | CA | 90640 | | 1-Property Owner |
| 459 | 5236-013-004 | LIM ARI LLC | OR CURRENT OCCUPANT | CA | 90010 | | 1-Property Owner |
| 460 | 5236-013-005 | LIM ARI LLC | OR CURRENT OCCUPANT | CA | 91739 | | 1-Property Owner |
| 461 | 5236-013-006 | MARTHA L ESPELETA | OR CURRENT OCCUPANT | CA | 90022 | | 1-Property Owner |
| 462 | 5236-013-007 | MARTHA S FULLERTON | OR CURRENT OCCUPANT | CA | 90022 | | 1-Property Owner |
| 463 | 5236-013-013 | DORA E RICO | OR CURRENT OCCUPANT | CA | 91306 | | 1-Property Owner |
| 464 | 5236-013-014 | JUAN & SOCORRO VELAZQUEZ | OR CURRENT OCCUPANT | CA | 90022 | | 1-Property Owner |
| 465 | 5236-013-015 | JESUS V HERNANDEZ | OR CURRENT OCCUPANT | CA | 90040 | | 1-Property Owner |
| 466 | 5236-013-016 | JOSEPH B OLVERA | OR CURRENT OCCUPANT | CA | 94531 | | 1-Property Owner |
| 467 | 5236-013-022 | RAFAEL & CARMEN LAZCANO | OR CURRENT OCCUPANT | CA | 91342 | | 1-Property Owner |
| 468 | 5236-013-024 | SU YEOUL & HYO SOOK SONG | OR CURRENT OCCUPANT | CA | 90022 | | 1-Property Owner |
| 469 | 5236-013-025 | MARIA E WILLIAMS | OR CURRENT OCCUPANT | CA | 91789 | | 1-Property Owner |
| 470 | 5236-013-027 | FRANCISCO J MARTINEZ | OR CURRENT OCCUPANT | CA | 91791 | | 1-Property Owner |
| 471 | 5236-013-029 | 626 SOUTH SIDNEY DRIVE LLC | OR CURRENT OCCUPANT | CA | 90640 | | 1-Property Owner |
| 472 | 5236-013-030 | CLAUDIA VILLARRUEL | OR CURRENT OCCUPANT | CA | 91803 | | 1-Property Owner |
| 473 | 5236-017-044 | UNITED SERBIAN BENEVOLENT SOCIETY | OR CURRENT OCCUPANT | CA | 90605 | | 1-Property Owner |
| 474 | 5236-017-045 | SERBIAN EASTERN ORTHODOX CH AND SCHOOL CONGREGATION | OR CURRENT OCCUPANT | CA | 90022 | | 1-Property Owner |
| 475 | 5236-017-900 | G W KLUBNIKIN | OR CURRENT OCCUPANT | CA | 90703 | | 1-Property Owner |
| 476 | 5236-017-901 | RUSSIAN MOLOKAN CHRISTIAN SPIR- ITUAL JUMPERS CEMETE | OR CURRENT OCCUPANT | NV | 89102 | | 1-Property Owner |
| 477 | 5236-019-005 | MARY A PEREYDA | OR CURRENT OCCUPANT | CA | 90022 | | 1-Property Owner |
| 478 | 5236-019-007 | ARMANDO GARCIA | OR CURRENT OCCUPANT | CA | 90022 | | 1-Property Owner |
| 479 | 5236-019-008 | BOSWELL APARTMENTS LLC | OR CURRENT OCCUPANT | CA | 90022 | | 1-Property Owner |
| 480 | 5236-019-009 | SAMUEL J ZEPEDA | OR CURRENT OCCUPANT | CA | 90022 | | 1-Property Owner |

| No. | APN_D | OWNER NAME | OWNER 2 | M_STATE | M_ZIP | M_ZIP4 | Type |
|---|---|---|---|---|---|---|---|
| 481 | 5236-019-010 | SAMUEL & CAROLINA M JAUREGUI | OR CURRENT OCCUPANT | CA | 91792 | | 1-Property Owner |
| 482 | 5236-019-016 | ROGELIO MARTINEZ | OR CURRENT OCCUPANT | CA | 90660 | | 1-Property Owner |
| 483 | 5236-019-019 | HUNTER & PATRICIA FOOTE | OR CURRENT OCCUPANT | CA | 90242 | | 1-Property Owner |
| 484 | 5236-019-020 | JOE A HERNANDEZ | OR CURRENT OCCUPANT | CA | 90640 | | 1-Property Owner |
| 485 | 5236-019-021 | MICHAEL MARTINEZ | OR CURRENT OCCUPANT | CA | 91748 | | 1-Property Owner |
| 486 | 5236-019-024 | HUNTER & PATRICIA FOOTE | OR CURRENT OCCUPANT | CA | 90660 | | 1-Property Owner |
| 487 | 5236-019-028 | HUNTER & PATRICIA FOOTE | OR CURRENT OCCUPANT | CA | 90022 | | 1-Property Owner |
| 488 | 5236-019-029 | GREEN TRIANGLE LLC | OR CURRENT OCCUPANT | CA | 90606 | | 1-Property Owner |
| 489 | 5236-020-001 | DL52 LLC | OR CURRENT OCCUPANT | CA | 90022 | | 1-Property Owner |
| 490 | 5236-020-005 | IGNACIO LIZARDI | OR CURRENT OCCUPANT | CA | 90601 | | 1-Property Owner |
| 491 | 5236-020-006 | CONSUELO MONTELLANO | OR CURRENT OCCUPANT | CA | 90049 | | 1-Property Owner |
| 492 | 5236-020-008 | JACK K & ALBERT S SUNADA | OR CURRENT OCCUPANT | CA | 92807 | | 1-Property Owner |
| 493 | 5236-020-009 | GUADALUPE & ASUNCION ZAMUDIO | OR CURRENT OCCUPANT | CA | 90022 | | 1-Property Owner |
| 494 | 5236-020-010 | JOSE L & DORA L HUERTA | OR CURRENT OCCUPANT | CA | 91775 | | 1-Property Owner |
| 495 | 5236-020-011 | ANEL SOLORZANO | OR CURRENT OCCUPANT | CA | 90640 | | 1-Property Owner |
| 496 | 5236-020-020 | GERARDO SANCHEZ | OR CURRENT OCCUPANT | CA | 90022 | | 1-Property Owner |
| 497 | 5236-020-026 | CARLOS A & LORENA MARTINEZ | OR CURRENT OCCUPANT | CA | 90022 | | 1-Property Owner |
| 498 | 5236-021-002 | JESUS R LOPEZ | OR CURRENT OCCUPANT | CA | 90022 | | 1-Property Owner |
| 499 | 5236-021-003 | FORTUNA FAMILIAR PROPERTY INVESTMENTS LLC | OR CURRENT OCCUPANT | CA | 91750 | | 1-Property Owner |
| 500 | 5236-021-006 | MARIA E MENDEZ | OR CURRENT OCCUPANT | CA | 91006 | | 1-Property Owner |
| 501 | 5236-021-007 | PEDRO A & ATHALIA L LOPEZ | OR CURRENT OCCUPANT | CA | 90021 | | 1-Property Owner |
| 502 | 5236-021-009 | GASPAR & DIANA V FLORES | OR CURRENT OCCUPANT | CA | 90660 | | 1-Property Owner |
| 503 | 5236-021-013 | LUIS A MORALES | OR CURRENT OCCUPANT | CA | 91775 | | 1-Property Owner |
| 504 | 5236-021-016 | MARCIA ASTURIAS | OR CURRENT OCCUPANT | CA | 90069 | | 1-Property Owner |
| 505 | 5236-021-017 | RAUL B & MARIA G GARCIA | OR CURRENT OCCUPANT | CA | 90022 | | 1-Property Owner |
| 506 | 5236-021-902 | COMMUNITY DEV COMMISSION | OR CURRENT OCCUPANT | CA | 90022 | | 1-Property Owner |
| 507 | 5236-021-903 | COMMUNITY DEV COMMISSION | OR CURRENT OCCUPANT | CA | 92084 | | 1-Property Owner |
| 508 | 5236-021-904 | COMMUNITY DEV COMMISSION | OR CURRENT OCCUPANT | CA | 91770 | | 1-Property Owner |
| 509 | 5236-022-004 | SIBERIA LAD LLC | OR CURRENT OCCUPANT | CA | 91303 | | 1-Property Owner |
| 510 | 5236-022-005 | JOSEPH T SIMIONE | OR CURRENT OCCUPANT | CA | 90640 | | 1-Property Owner |
| 511 | 5236-022-007 | LUZ & LUCY C OLVERA | OR CURRENT OCCUPANT | CA | 90022 | | 1-Property Owner |
| 512 | 5236-022-012 | CALIF WATER SERVICE CO | OR CURRENT OCCUPANT | CA | 90605 | | 1-Property Owner |

| No. | APN_D | OWNER NAME | OWNER 2 | M_STATE | M_ZIP | M_ZIP4 | Type |
|---|---|---|---|---|---|---|---|
| 513 | 5236-022-016 | CLARA S SOLIS | OR CURRENT OCCUPANT | CA | 90022 | | 1-Property Owner |
| 514 | 5236-022-017 | CLARA S SOLIS | OR CURRENT OCCUPANT | CA | 90022 | | 1-Property Owner |
| 515 | 5236-022-029 | SIBERIA LAD LLC | OR CURRENT OCCUPANT | CA | 90022 | | 1-Property Owner |
| 516 | 5236-022-030 | SIBERIA LAD LLC | OR CURRENT OCCUPANT | CA | 90022 | | 1-Property Owner |
| 517 | 5236-022-031 | SIBERIA LAD LLC | OR CURRENT OCCUPANT | CA | 90022 | | 1-Property Owner |
| 518 | 5236-022-032 | SIBERIA LAD LLC | OR CURRENT OCCUPANT | CA | 90660 | | 1-Property Owner |
| 519 | 5236-023-002 | ARMANDO & YOLANDA ARENAS | OR CURRENT OCCUPANT | CA | 90022 | | 1-Property Owner |
| 520 | 5236-023-005 | MARTIN & ROSARIO ACOSTA | OR CURRENT OCCUPANT | CA | 90022 | | 1-Property Owner |
| 521 | 5236-023-008 | WEST COAST 2018 1 LLC | OR CURRENT OCCUPANT | CA | 90022 | | 1-Property Owner |
| 522 | 5236-023-016 | YOLANDA F ARAGON | OR CURRENT OCCUPANT | CA | 92344 | | 1-Property Owner |
| 523 | 5236-023-017 | JESSIE Z RAMOS | OR CURRENT OCCUPANT | CA | 90022 | | 1-Property Owner |
| 524 | 5236-023-019 | ILENE K HUSS | OR CURRENT OCCUPANT | CA | 91801 | | 1-Property Owner |
| 525 | 5236-023-021 | MARIA L REZA | OR CURRENT OCCUPANT | CA | 90602 | | 1-Property Owner |
| 526 | 5236-023-022 | PATRICIA A CERVANTES | OR CURRENT OCCUPANT | CA | 91801 | | 1-Property Owner |
| 527 | 5236-023-024 | CLARA L SANCHEZ | OR CURRENT OCCUPANT | CA | 91754 | | 1-Property Owner |
| 528 | 5236-023-025 | FRANCISCO LEYVA | OR CURRENT OCCUPANT | CA | 90606 | | 1-Property Owner |
| 529 | 5236-023-027 | DAVID C & ELIDA M BLANCO | OR CURRENT OCCUPANT | CA | 90240 | | 1-Property Owner |
| 530 | 5236-023-028 | GONZALO I & MARIA R PONCE | OR CURRENT OCCUPANT | CA | 90022 | | 1-Property Owner |
| 531 | 5236-023-030 | JULIO & REINALDA O ULLOA | OR CURRENT OCCUPANT | CA | 91770 | | 1-Property Owner |
| 532 | 5236-023-040 | MARIA L PEDRAZA | OR CURRENT OCCUPANT | CA | 91745 | | 1-Property Owner |
| 533 | 5236-023-041 | ELODIA F DIAZ | OR CURRENT OCCUPANT | CA | 90022 | | 1-Property Owner |
| 534 | 5236-023-045 | OLGA KROITOR | OR CURRENT OCCUPANT | CA | 90022 | | 1-Property Owner |
| 535 | 5236-023-046 | ALEX R MILLAN | OR CURRENT OCCUPANT | CA | 90022 | | 1-Property Owner |
| 536 | 5236-023-059 | NEFI C NAVARRO | OR CURRENT OCCUPANT | CA | 90241 | | 1-Property Owner |
| 537 | 5236-023-060 | NEFI C & ANNA M NAVARRO | OR CURRENT OCCUPANT | CA | 91745 | | 1-Property Owner |
| 538 | 5236-023-062 | MARTIN & JUAN ALVAREZ | OR CURRENT OCCUPANT | CA | 90022 | | 1-Property Owner |
| 539 | 5236-023-063 | ADOLFO & ROSARIO LARES | OR CURRENT OCCUPANT | CA | 91733 | | 1-Property Owner |
| 540 | 5236-023-067 | FERMIN & ALITA H GONZALEZ | OR CURRENT OCCUPANT | CA | 91734 | | 1-Property Owner |
| 541 | 5236-023-068 | RAUL & JOSE GUERRERO | OR CURRENT OCCUPANT | CA | 90022 | | 1-Property Owner |
| 542 | 5236-023-069 | RAUL & JOSE GUERRERO | OR CURRENT OCCUPANT | CA | 90063 | | 1-Property Owner |
| 543 | 5237-024-029 | 2000 GOLD LIMITED PARTNERSHIP LP | OR CURRENT OCCUPANT | CA | 90630 | | 1-Property Owner |
| 544 | 5237-024-056 | REAL ESTATE INVESTORS | OR CURRENT OCCUPANT | CA | 90022 | | 1-Property Owner |

Eastside Transit Corridor Phase 2 Project
November 2021 Community Meetings - Mailing List for East Los Angeles-Specific Meeting
*(Redacted mailing addresses)*

| No. | APN_D | OWNER NAME | OWNER 2 | M_STATE | M_ZIP | M_ZIP4 | Type |
|---|---|---|---|---|---|---|---|
| 545 | 5237-024-071 | ONE MSO INC | OR CURRENT OCCUPANT | CA | 90022 | | 1-Property Owner |
| 546 | 5237-024-072 | ONE MSO INC | OR CURRENT OCCUPANT | CA | 90003 | | 1-Property Owner |
| 547 | 5240-001-001 | ESTELA M RODRIGUEZ | OR CURRENT OCCUPANT | CA | 90022 | | 1-Property Owner |
| 548 | 5240-001-005 | TRINIDAD JAYUREGUI | OR CURRENT OCCUPANT | CA | 91801 | | 1-Property Owner |
| 549 | 5240-001-016 | GILBERTO PEDROZA | OR CURRENT OCCUPANT | CA | 90022 | | 1-Property Owner |
| 550 | 5240-001-018 | ROBERTO MEZA | OR CURRENT OCCUPANT | CA | 90049 | | 1-Property Owner |
| 551 | 5240-001-021 | AGAPITO & PAULA SANDOVAL | OR CURRENT OCCUPANT | CA | 90240 | | 1-Property Owner |
| 552 | 5240-001-023 | LAURA BARRERA | OR CURRENT OCCUPANT | CA | 90640 | | 1-Property Owner |
| 553 | 5240-001-024 | ELIO D & LYDIA G LEON | OR CURRENT OCCUPANT | CA | 90022 | | 1-Property Owner |
| 554 | 5240-001-028 | BAMBY SALCEDO | OR CURRENT OCCUPANT | CA | 90240 | | 1-Property Owner |
| 555 | 5240-001-030 | VIDAL RAMIREZ | OR CURRENT OCCUPANT | CA | 91324 | | 1-Property Owner |
| 556 | 5240-001-032 | ARTURO VALENCIA | OR CURRENT OCCUPANT | CA | 90022 | | 1-Property Owner |
| 557 | 5240-002-001 | I D & GAYLE A WEINER | OR CURRENT OCCUPANT | CA | 90031 | | 1-Property Owner |
| 558 | 5240-002-003 | MARIA BANUELOS | OR CURRENT OCCUPANT | CA | 90022 | | 1-Property Owner |
| 559 | 5240-002-004 | MICHAEL J WILTZ | OR CURRENT OCCUPANT | CA | 90640 | | 1-Property Owner |
| 560 | 5240-002-005 | NOAH INVESTMENT LLC | OR CURRENT OCCUPANT | CA | 90022 | | 1-Property Owner |
| 561 | 5240-002-012 | GERALD D LEHMER | OR CURRENT OCCUPANT | CA | 90606 | | 1-Property Owner |
| 562 | 5240-002-013 | DEBINSHER LLC | OR CURRENT OCCUPANT | CA | 92507 | | 1-Property Owner |
| 563 | 5240-002-014 | 4729 WHITTIER BLVD LLC | OR CURRENT OCCUPANT | CA | 90022 | | 1-Property Owner |
| 564 | 5240-002-015 | RAUL & SARAH CASTANEDA | OR CURRENT OCCUPANT | CA | 90022 | | 1-Property Owner |
| 565 | 5240-002-017 | MING YU | OR CURRENT OCCUPANT | CA | 90640 | | 1-Property Owner |
| 566 | 5240-002-018 | RUBEN P & GLORIA FIERROS | OR CURRENT OCCUPANT | CA | 90640 | | 1-Property Owner |
| 567 | 5240-002-021 | JEFFREY SUSTAITA | OR CURRENT OCCUPANT | CA | 90603 | | 1-Property Owner |
| 568 | 5240-002-024 | ESPERANZA A MADRIGAL | OR CURRENT OCCUPANT | CA | 91007 | | 1-Property Owner |
| 569 | 5240-002-026 | OP GROUP LLC | OR CURRENT OCCUPANT | CA | 91791 | | 1-Property Owner |
| 570 | 5240-002-027 | 1027 WILSHIRE ASSOCIATES LLC | OR CURRENT OCCUPANT | CA | 90022 | | 1-Property Owner |
| 571 | 5240-002-028 | MACCULLOCH PARTNERS LP | OR CURRENT OCCUPANT | CA | 90022 | | 1-Property Owner |
| 572 | 5240-002-029 | ANTONIO & MARTHA OCEGUEDA | OR CURRENT OCCUPANT | CA | 90022 | | 1-Property Owner |
| 573 | 5240-002-030 | JOSE YAURI | OR CURRENT OCCUPANT | CA | 92883 | | 1-Property Owner |
| 574 | 5240-003-001 | GUILLERMO GONZALEZ | OR CURRENT OCCUPANT | CA | 90640 | | 1-Property Owner |
| 575 | 5240-003-002 | ART & MARIA L MARTINEZ | OR CURRENT OCCUPANT | CA | 91007 | | 1-Property Owner |
| 576 | 5240-003-004 | OSCAR JIMENEZ | OR CURRENT OCCUPANT | CA | 90022 | | 1-Property Owner |

Eastside Transit Corridor Phase 2 Project
November 2021 Community Meetings - Mailing List for East Los Angeles-Specific Meeting
*(Redacted mailing addresses)*

| No. | APN_D | OWNER NAME | OWNER 2 | M_STATE | M_ZIP | M_ZIP4 | Type |
|---|---|---|---|---|---|---|---|
| 577 | 5240-003-005 | JOSE L & DEYANIRA D CAMACHO | OR CURRENT OCCUPANT | CA | 90022 | | 1-Property Owner |
| 578 | 5240-003-007 | LAI MAN & KAM YUNG LEE | OR CURRENT OCCUPANT | CA | 90022 | | 1-Property Owner |
| 579 | 5240-003-008 | MARC G GARLETT | OR CURRENT OCCUPANT | CA | 90241 | | 1-Property Owner |
| 580 | 5240-003-009 | TANA U WONG | OR CURRENT OCCUPANT | CA | 91733 | | 1-Property Owner |
| 581 | 5240-003-012 | 4751 WHITTIER LLC | OR CURRENT OCCUPANT | CA | 90640 | | 1-Property Owner |
| 582 | 5240-003-013 | HA SOOK KIM | OR CURRENT OCCUPANT | CA | 91761 | | 1-Property Owner |
| 583 | 5240-003-014 | CLOONE HOLDINGS LLC | OR CURRENT OCCUPANT | CA | 92399 | | 1-Property Owner |
| 584 | 5240-003-015 | 4765 WHITTIER RE HOLDINGS LLC | OR CURRENT OCCUPANT | CA | 90022 | | 1-Property Owner |
| 585 | 5240-003-016 | AGA MORAD INVESTMENT CORP | OR CURRENT OCCUPANT | CA | 91011 | | 1-Property Owner |
| 586 | 5240-003-017 | ROSSMORE PROPERTIES INC | OR CURRENT OCCUPANT | CA | 90022 | | 1-Property Owner |
| 587 | 5240-003-018 | AUGUSTO & MARIA M BROWN | OR CURRENT OCCUPANT | CA | 90650 | | 1-Property Owner |
| 588 | 5240-003-023 | PABLO VARGAS | OR CURRENT OCCUPANT | CA | 90022 | | 1-Property Owner |
| 589 | 5240-003-026 | ALVARO HERNANDEZ | OR CURRENT OCCUPANT | CA | 90022 | | 1-Property Owner |
| 590 | 5240-003-027 | FOON L TSO | OR CURRENT OCCUPANT | CA | 91762 | | 1-Property Owner |
| 591 | 5240-003-031 | TANA U WONG | OR CURRENT OCCUPANT | CA | 90211 | | 1-Property Owner |
| 592 | 5240-003-032 | S FETTERLY AVENUE PLAZA LLC | OR CURRENT OCCUPANT | CA | 91790 | | 1-Property Owner |
| 593 | 5240-003-033 | S FETTERLY AVENUE PLAZA LLC | OR CURRENT OCCUPANT | CA | 90032 | | 1-Property Owner |
| 594 | 5240-003-034 | S FETTERLY AVENUE PLAZA LLC | OR CURRENT OCCUPANT | CA | 90022 | | 1-Property Owner |
| 595 | 5240-003-035 | S FETTERLY AVENUE PLAZA LLC | OR CURRENT OCCUPANT | CA | 91790 | | 1-Property Owner |
| 596 | 5240-004-002 | CONNIE L & FRANK S NELSON | OR CURRENT OCCUPANT | CA | 91803 | | 1-Property Owner |
| 597 | 5240-004-004 | MARY M PANKIEWICZ | OR CURRENT OCCUPANT | CA | 90022 | | 1-Property Owner |
| 598 | 5240-004-006 | LUZ M FIERROS | OR CURRENT OCCUPANT | CA | 91740 | | 1-Property Owner |
| 599 | 5240-004-007 | NEPOMUCENO V VIZCARRA | OR CURRENT OCCUPANT | CA | 90031 | | 1-Property Owner |
| 600 | 5240-004-008 | JASPAL SEHGAL | OR CURRENT OCCUPANT | CA | 90240 | | 1-Property Owner |
| 601 | 5240-004-009 | JUAN & SOLEDAD VILLA | OR CURRENT OCCUPANT | CA | 90640 | | 1-Property Owner |
| 602 | 5240-004-011 | LORENZO G HERNANDEZ | OR CURRENT OCCUPANT | CA | 90023 | | 1-Property Owner |
| 603 | 5240-004-012 | GUADALUPE DE LOS SANTOS | OR CURRENT OCCUPANT | CA | 90605 | | 1-Property Owner |
| 604 | 5240-004-013 | MARIA S ACEVEDO | OR CURRENT OCCUPANT | CA | 90022 | | 1-Property Owner |
| 605 | 5240-004-014 | JULIO S & CONNIE T RAMIREZ | OR CURRENT OCCUPANT | AZ | 85038 | | 1-Property Owner |
| 606 | 5240-004-015 | MIGUEL MORA | OR CURRENT OCCUPANT | CA | 90650 | | 1-Property Owner |
| 607 | 5240-004-017 | SALVADOR CORTEZ | OR CURRENT OCCUPANT | CA | 90077 | | 1-Property Owner |
| 608 | 5240-004-018 | ERNEST T & NANA WACKEEN | OR CURRENT OCCUPANT | CA | 90077 | | 1-Property Owner |

| No. | APN_D | OWNER NAME | OWNER 2 | M_STATE | M_ZIP | M_ZIP4 | Type |
|---|---|---|---|---|---|---|---|
| 609 | 5240-004-021 | ROSI T UENG | OR CURRENT OCCUPANT | CA | 90008 | | 1-Property Owner |
| 610 | 5240-004-023 | ANTONIO J DELGADO | OR CURRENT OCCUPANT | CA | 90640 | | 1-Property Owner |
| 611 | 5240-004-024 | ARMANDO D ARENAS | OR CURRENT OCCUPANT | CA | 90010 | | 1-Property Owner |
| 612 | 5240-004-028 | INGACIO SANDOVAL | OR CURRENT OCCUPANT | CA | 90022 | | 1-Property Owner |
| 613 | 5240-004-029 | AGUSTIN A GUZMAN | OR CURRENT OCCUPANT | CA | 90260 | | 1-Property Owner |
| 614 | 5240-004-030 | JASPAL S SEHGAL | OR CURRENT OCCUPANT | CA | 92376 | | 1-Property Owner |
| 615 | 5240-004-032 | MRV FAMILY LIMITED PTNSHP | OR CURRENT OCCUPANT | CA | 90022 | | 1-Property Owner |
| 616 | 5240-004-036 | JOSE L GONZALEZ | OR CURRENT OCCUPANT | CA | 90004 | | 1-Property Owner |
| 617 | 5240-005-002 | FIRST SOUTHERN BAPTIST CHURCH | OR CURRENT OCCUPANT | CA | 90403 | | 1-Property Owner |
| 618 | 5240-005-003 | FIRST SOUTHERN BAPTIST CHURCH | OR CURRENT OCCUPANT | CA | 90022 | | 1-Property Owner |
| 619 | 5240-005-007 | JORGE A & ARMIDA TEJEDA | OR CURRENT OCCUPANT | CA | 90012 | | 1-Property Owner |
| 620 | 5240-005-009 | RITA MENDOZA | OR CURRENT OCCUPANT | CA | 91755 | | 1-Property Owner |
| 621 | 5240-005-012 | AMELIA SILVA | OR CURRENT OCCUPANT | CA | 90022 | | 1-Property Owner |
| 622 | 5240-005-013 | ROSEMARY A TRUJILLO | OR CURRENT OCCUPANT | CA | 92883 | | 1-Property Owner |
| 623 | 5240-005-014 | ROSEMARY A TRUJILLO | OR CURRENT OCCUPANT | CA | 91709 | | 1-Property Owner |
| 624 | 5240-005-015 | CELINA MONREAL | OR CURRENT OCCUPANT | CA | 90040 | | 1-Property Owner |
| 625 | 5240-005-016 | CELINA MONREAL | OR CURRENT OCCUPANT | CA | 91801 | | 1-Property Owner |
| 626 | 5240-005-019 | SALVADOR & MARIA HERNANDEZ | OR CURRENT OCCUPANT | NC | 28255 | | 1-Property Owner |
| 627 | 5240-005-020 | ROBERT I & MARTHA P BARRANCO | OR CURRENT OCCUPANT | CA | 91754 | | 1-Property Owner |
| 628 | 5240-005-024 | SOLEDAD GUILLEN | OR CURRENT OCCUPANT | CA | 92677 | | 1-Property Owner |
| 629 | 5240-005-026 | TEODORO & MARIA D GALVAN | OR CURRENT OCCUPANT | TX | 78023 | | 1-Property Owner |
| 630 | 5240-005-029 | EFRAIN & ALMA FRIAS | OR CURRENT OCCUPANT | CA | 91108 | | 1-Property Owner |
| 631 | 5240-005-032 | ESTHER V PEREZ | OR CURRENT OCCUPANT | CA | 90209 | | 1-Property Owner |
| 632 | 5240-005-033 | FIRST SOUTHERN BAPTIST CHURCH | OR CURRENT OCCUPANT | CA | 90605 | | 1-Property Owner |
| 633 | 5240-006-007 | CEGABI PROPERTIES LLC | OR CURRENT OCCUPANT | CA | 91501 | | 1-Property Owner |
| 634 | 5240-006-008 | JOHN AND SONS LLC | OR CURRENT OCCUPANT | CA | 90660 | | 1-Property Owner |
| 635 | 5240-006-009 | VICTOR CARABELLO | OR CURRENT OCCUPANT | CA | 90022 | | 1-Property Owner |
| 636 | 5240-006-010 | ELIZABETH PUEBLO LLC | OR CURRENT OCCUPANT | CA | 91775 | | 1-Property Owner |
| 637 | 5240-006-011 | ELIZABETH PUEBLO LLC | OR CURRENT OCCUPANT | CA | 90022 | | 1-Property Owner |
| 638 | 5240-006-012 | VICTOR CARABELLO | OR CURRENT OCCUPANT | CA | 90022 | | 1-Property Owner |
| 639 | 5240-006-013 | FOROUGH BEROUKHIM | OR CURRENT OCCUPANT | CA | 90640 | | 1-Property Owner |
| 640 | 5240-006-014 | JOHN AND SONS LLC | OR CURRENT OCCUPANT | CA | 90063 | | 1-Property Owner |

| No. | APN_D | OWNER NAME | OWNER 2 | M_STATE | M_ZIP | M_ZIP4 | Type |
|---|---|---|---|---|---|---|---|
| 641 | 5240-006-016 | APOSTOLIC ASSEMBLY OF THE FAITH IN CHRIST JESUS INC | OR CURRENT OCCUPANT | CA | 90660 | | 1-Property Owner |
| 642 | 5240-006-020 | JOHN AND SONS LLC | OR CURRENT OCCUPANT | CA | 91316 | | 1-Property Owner |
| 643 | 5240-006-021 | JOHN AND SONS LLC | OR CURRENT OCCUPANT | CA | 90640 | | 1-Property Owner |
| 644 | 5240-007-001 | BRANDO VALENCIA | OR CURRENT OCCUPANT | CA | 93010 | | 1-Property Owner |
| 645 | 5240-007-002 | BRANDO VALENCIA | OR CURRENT OCCUPANT | CA | 91316 | | 1-Property Owner |
| 646 | 5240-007-003 | FERNANDO & VIRGINIA CHAVEZ | OR CURRENT OCCUPANT | CA | 92536 | | 1-Property Owner |
| 647 | 5240-007-005 | MICHAEL A JONES | OR CURRENT OCCUPANT | CA | 90022 | | 1-Property Owner |
| 648 | 5240-007-006 | KIRAN MOHAN | OR CURRENT OCCUPANT | CA | 90033 | | 1-Property Owner |
| 649 | 5240-007-007 | ADOLFO & CRISTINA DE LOZA | OR CURRENT OCCUPANT | CA | 90063 | | 1-Property Owner |
| 650 | 5240-007-008 | JOSE M & JOSEFINA NAVARRO | OR CURRENT OCCUPANT | CA | 90022 | | 1-Property Owner |
| 651 | 5240-007-009 | FERNANDO H CORDOVA | OR CURRENT OCCUPANT | CA | 91745 | | 1-Property Owner |
| 652 | 5240-007-010 | 7680 J AND A LLC | OR CURRENT OCCUPANT | CA | 90023 | | 1-Property Owner |
| 653 | 5240-007-011 | 7680 J AND A LLC | OR CURRENT OCCUPANT | CA | 90022 | | 1-Property Owner |
| 654 | 5240-007-012 | LA WHITTIER LLC | OR CURRENT OCCUPANT | CA | 90012 | | 1-Property Owner |
| 655 | 5240-007-013 | SAMUELA RAMIREZ | OR CURRENT OCCUPANT | CA | 90640 | | 1-Property Owner |
| 656 | 5240-007-014 | RAMONA SOTO | OR CURRENT OCCUPANT | CA | 90212 | | 1-Property Owner |
| 657 | 5240-007-015 | ROBI KHOUBIAN | OR CURRENT OCCUPANT | CA | 93434 | | 1-Property Owner |
| 658 | 5240-007-016 | SELSO V & GRACIELA SOSA | OR CURRENT OCCUPANT | CA | 91748 | | 1-Property Owner |
| 659 | 5240-007-017 | ABRAHAM FLORES | OR CURRENT OCCUPANT | CA | 91745 | | 1-Property Owner |
| 660 | 5240-007-018 | CHRISTOPHER RICE | OR CURRENT OCCUPANT | CA | 91754 | | 1-Property Owner |
| 661 | 5240-007-020 | MEADE A ROBBOY | OR CURRENT OCCUPANT | CA | 90035 | | 1-Property Owner |
| 662 | 5240-007-021 | HAKOP & MARINE TASHCHYAN | OR CURRENT OCCUPANT | CA | 90274 | | 1-Property Owner |
| 663 | 5240-007-023 | JESUS GARCIA | OR CURRENT OCCUPANT | CA | 92656 | | 1-Property Owner |
| 664 | 5240-007-900 | L A COUNTY | OR CURRENT OCCUPANT | CA | 90022 | | 1-Property Owner |
| 665 | 5240-008-001 | JAVIER & EMA MEDRANO | OR CURRENT OCCUPANT | CA | 90015 | | 1-Property Owner |
| 666 | 5240-008-002 | SALVADOR GAMBOA | OR CURRENT OCCUPANT | CA | 92804 | | 1-Property Owner |
| 667 | 5240-008-003 | BOBBY A CASTILLO | OR CURRENT OCCUPANT | CA | 90022 | | 1-Property Owner |
| 668 | 5240-008-007 | RUBEN VIRAMONTES | OR CURRENT OCCUPANT | CA | 90026 | | 1-Property Owner |
| 669 | 5240-008-008 | ROGELIO & MACLOVIA P TORRES | OR CURRENT OCCUPANT | CA | 90650 | | 1-Property Owner |
| 670 | 5240-008-009 | REFUGIO C & IGNACIA VIRAMONTES | OR CURRENT OCCUPANT | CA | 90022 | | 1-Property Owner |
| 671 | 5240-008-010 | EL CAMINO TRUTH AND LIFE CHURCH | OR CURRENT OCCUPANT | CA | 90022 | | 1-Property Owner |
| 672 | 5240-008-011 | JUAN & SOLEDAD VILLA | OR CURRENT OCCUPANT | CA | 90022 | | 1-Property Owner |

Eastside Transit Corridor Phase 2 Project
November 2021 Community Meetings - Mailing List for East Los Angeles-Specific Meeting
*(Redacted mailing addresses)*

| No. | APN_D | OWNER NAME | OWNER 2 | M_STATE | M_ZIP | M_ZIP4 | Type |
|---|---|---|---|---|---|---|---|
| 673 | 5240-008-013 | GONZALO I & MARIA L AVILES | OR CURRENT OCCUPANT | CA | 92835 | | 1-Property Owner |
| 674 | 5240-008-014 | MARCO A & TERESA BOLANOS | OR CURRENT OCCUPANT | IL | 60094 | | 1-Property Owner |
| 675 | 5240-008-015 | JULIAN & ZENAIDA GARCIA | OR CURRENT OCCUPANT | CA | 90025 | | 1-Property Owner |
| 676 | 5240-008-016 | DORIS ORTEGA | OR CURRENT OCCUPANT | CA | 91754 | | 1-Property Owner |
| 677 | 5240-008-017 | RUBEN SANDOVAL | OR CURRENT OCCUPANT | CA | 90018 | | 1-Property Owner |
| 678 | 5240-008-019 | FIDELO SANDOVAL | OR CURRENT OCCUPANT | CA | 91359 | | 1-Property Owner |
| 679 | 5240-008-021 | CARMEN KISHIMOTO | OR CURRENT OCCUPANT | CA | 90023 | | 1-Property Owner |
| 680 | 5240-008-023 | MICHELLE G LEBLANC | OR CURRENT OCCUPANT | CA | 90024 | | 1-Property Owner |
| 681 | 5240-008-024 | VILLA NUEVA RHCP LP | OR CURRENT OCCUPANT | CA | 91436 | | 1-Property Owner |
| 682 | 5240-009-003 | ROBERT & ALICIA GARCIA | OR CURRENT OCCUPANT | CA | 90040 | | 1-Property Owner |
| 683 | 5240-009-005 | CELINA PEREZ | OR CURRENT OCCUPANT | CA | 90022 | | 1-Property Owner |
| 684 | 5240-009-009 | MARIO R GALVEZ | OR CURRENT OCCUPANT | CA | 91792 | | 1-Property Owner |
| 685 | 5240-009-010 | NICOLAS MACIEL | OR CURRENT OCCUPANT | CA | 90241 | | 1-Property Owner |
| 686 | 5240-009-011 | REYNALDO & SYLVIA RODRIGUEZ | OR CURRENT OCCUPANT | CA | 91913 | | 1-Property Owner |
| 687 | 5240-009-014 | YOLANDA O URREA | OR CURRENT OCCUPANT | CA | 90022 | | 1-Property Owner |
| 688 | 5240-009-015 | ENRIQUE & MARIA C SANCHEZ | OR CURRENT OCCUPANT | CA | 90022 | | 1-Property Owner |
| 689 | 5240-009-019 | CARMEN LOPEZ | OR CURRENT OCCUPANT | CA | 91744 | | 1-Property Owner |
| 690 | 5240-009-026 | SERGIO & ANA M VELASCO | OR CURRENT OCCUPANT | CA | 91505 | | 1-Property Owner |
| 691 | 5240-009-034 | ROSEMARY C WATANAKEEREE | OR CURRENT OCCUPANT | CA | 90640 | | 1-Property Owner |
| 692 | 5240-009-040 | MARIELENA A LUGO | OR CURRENT OCCUPANT | NV | 89110 | | 1-Property Owner |
| 693 | 5240-010-002 | RUBEN C & MARIA G SILVA | OR CURRENT OCCUPANT | CA | 90022 | | 1-Property Owner |
| 694 | 5240-010-003 | IRMA A CAMPA | OR CURRENT OCCUPANT | CA | 90640 | | 1-Property Owner |
| 695 | 5240-010-006 | FRANK OCHOA | OR CURRENT OCCUPANT | CA | 90022 | | 1-Property Owner |
| 696 | 5240-010-007 | FRANK G OCHOA | OR CURRENT OCCUPANT | CA | 91790 | | 1-Property Owner |
| 697 | 5240-010-011 | CALIF WATER SERVICE CO | OR CURRENT OCCUPANT | CA | 90660 | | 1-Property Owner |
| 698 | 5240-010-012 | 4975 WHITTIER LLC | OR CURRENT OCCUPANT | CA | 90033 | | 1-Property Owner |
| 699 | 5240-010-014 | SOCIETY OF ST PAUL | OR CURRENT OCCUPANT | CA | 90022 | | 1-Property Owner |
| 700 | 5240-010-015 | TAIHO & SOOJA PARK | OR CURRENT OCCUPANT | CA | 92886 | | 1-Property Owner |
| 701 | 5240-010-016 | TAIHO & SOOJA PARK | OR CURRENT OCCUPANT | CA | 90022 | | 1-Property Owner |
| 702 | 5240-010-017 | SOCIETY OF ST PAUL | OR CURRENT OCCUPANT | CA | 90022 | | 1-Property Owner |
| 703 | 5240-010-018 | CHRISTOPHER KARAGEUZIAN | OR CURRENT OCCUPANT | CA | 91605 | | 1-Property Owner |
| 704 | 5240-010-022 | EUSEBIO & JERONIMA RAMIREZ | OR CURRENT OCCUPANT | CA | 90640 | | 1-Property Owner |

| No. | APN_D | OWNER NAME | OWNER 2 | M_STATE | M_ZIP | M_ZIP4 | Type |
|---|---|---|---|---|---|---|---|
| 705 | 5240-010-030 | ISMAEL & ZITA M ISAIAS | OR CURRENT OCCUPANT | CA | 90660 | | 1-Property Owner |
| 706 | 5240-011-002 | JOHN C & KATHLEEN KIRALLA | OR CURRENT OCCUPANT | CA | 92407 | | 1-Property Owner |
| 707 | 5240-011-003 | AURORA OSORNO | OR CURRENT OCCUPANT | CA | 90033 | | 1-Property Owner |
| 708 | 5240-011-005 | WESTERN LAND TRUST | OR CURRENT OCCUPANT | CA | 90022 | | 1-Property Owner |
| 709 | 5240-011-013 | WEI CHO | OR CURRENT OCCUPANT | CA | 91780 | | 1-Property Owner |
| 710 | 5240-011-015 | RAUL ARMENDARIZ | OR CURRENT OCCUPANT | CA | 90022 | | 1-Property Owner |
| 711 | 5240-011-016 | RAUL ARMENDARIZ | OR CURRENT OCCUPANT | CA | 90022 | | 1-Property Owner |
| 712 | 5240-011-017 | CLAUDIA C GUTIERREZ | OR CURRENT OCCUPANT | CA | 90022 | | 1-Property Owner |
| 713 | 5240-011-031 | ENEDILIA GUERRERO | OR CURRENT OCCUPANT | CA | 90640 | | 1-Property Owner |
| 714 | 5240-011-036 | VAFA PROPERTIES LLC | OR CURRENT OCCUPANT | CA | 90022 | | 1-Property Owner |
| 715 | 5240-012-006 | JOSE & ANGELICA M DEL VILLAR | OR CURRENT OCCUPANT | CA | 91001 | | 1-Property Owner |
| 716 | 5240-012-012 | YVONNE M MOJICA | OR CURRENT OCCUPANT | CA | 90660 | | 1-Property Owner |
| 717 | 5240-012-018 | JEREMIAH ASTILLA | OR CURRENT OCCUPANT | CA | 95758 | | 1-Property Owner |
| 718 | 5240-012-019 | JORGE & ALICIA GUTIERREZ | OR CURRENT OCCUPANT | CA | 90022 | | 1-Property Owner |
| 719 | 5240-012-023 | EZEQUIEL LOPEZ | OR CURRENT OCCUPANT | CA | 90640 | | 1-Property Owner |
| 720 | 5240-012-029 | STEPHANIE M SALCIDO | OR CURRENT OCCUPANT | CA | 91790 | | 1-Property Owner |
| 721 | 5240-012-031 | ROBERT & ROSA REYNAGA | OR CURRENT OCCUPANT | CA | 90640 | | 1-Property Owner |
| 722 | 5240-012-032 | BERTHA & FIDENCIO SANCHEZ | OR CURRENT OCCUPANT | CA | 90022 | | 1-Property Owner |
| 723 | 5240-012-034 | RICARDO MACIAS | OR CURRENT OCCUPANT | CA | 90032 | | 1-Property Owner |
| 724 | 5240-012-038 | LILIA DEL VALLE RAD | OR CURRENT OCCUPANT | CA | 91910 | | 1-Property Owner |
| 725 | 5240-013-001 | LORRAINE M DE LA O | OR CURRENT OCCUPANT | CA | 90605 | | 1-Property Owner |
| 726 | 5240-013-002 | MRV FAMILY LIMITED PTNSHP | OR CURRENT OCCUPANT | CA | 91801 | | 1-Property Owner |
| 727 | 5240-013-003 | FRANCISCO L OROZCO | OR CURRENT OCCUPANT | CA | 90022 | | 1-Property Owner |
| 728 | 5240-013-007 | MARIA E LOZANO | OR CURRENT OCCUPANT | CA | 90040 | | 1-Property Owner |
| 729 | 5240-013-010 | MARCELINO & SILVIA VICH | OR CURRENT OCCUPANT | CA | 90022 | | 1-Property Owner |
| 730 | 5240-013-013 | LUIS & BEATRICE PEREZ | OR CURRENT OCCUPANT | CA | 90022 | | 1-Property Owner |
| 731 | 5240-013-024 | RAQUEL E MARTINEZ | OR CURRENT OCCUPANT | CA | 91365 | | 1-Property Owner |
| 732 | 5240-013-025 | JOSE G & HERIBERTA CASAS | OR CURRENT OCCUPANT | CA | 90240 | | 1-Property Owner |
| 733 | 5240-013-031 | LORRAINE J KASPARIAN | OR CURRENT OCCUPANT | CA | 90022 | | 1-Property Owner |
| 734 | 5240-013-032 | ROSA M GONZALEZ | OR CURRENT OCCUPANT | CA | 91748 | | 1-Property Owner |
| 735 | 5240-014-002 | ANDREAS K & CHRISTINA PAPAVASILIOU | OR CURRENT OCCUPANT | CA | 90022 | | 1-Property Owner |
| 736 | 5240-014-003 | JUANA H CUEVAS | OR CURRENT OCCUPANT | CA | 90640 | | 1-Property Owner |

Eastside Transit Corridor Phase 2 Project
November 2021 Community Meetings - Mailing List for East Los Angeles-Specific Meeting
*(Redacted mailing addresses)*

| No. | APN_D | OWNER NAME | OWNER 2 | M_STATE | M_ZIP | M_ZIP4 | Type |
|---|---|---|---|---|---|---|---|
| 737 | 5240-014-005 | MARIA L & J CRUZ CHAVEZ | OR CURRENT OCCUPANT | CA | 90601 | | 1-Property Owner |
| 738 | 5240-014-011 | BLANCA S ZENDEJAS | OR CURRENT OCCUPANT | CA | 90605 | | 1-Property Owner |
| 739 | 5240-014-012 | BLANCA S ZENDEJAS | OR CURRENT OCCUPANT | CA | 91803 | | 1-Property Owner |
| 740 | 5240-014-013 | PETER MEKARI | OR CURRENT OCCUPANT | CA | 90022 | | 1-Property Owner |
| 741 | 5240-014-016 | CARMEN R & ADELA R ZAMARRIPA | OR CURRENT OCCUPANT | CA | 90022 | | 1-Property Owner |
| 742 | 5240-014-017 | CARMEN R & ADELA R ZAMARRIPA | OR CURRENT OCCUPANT | CA | 90022 | | 1-Property Owner |
| 743 | 5240-014-018 | DAISY ET ORTIZ | OR CURRENT OCCUPANT | CA | 91320 | | 1-Property Owner |
| 744 | 5240-014-019 | DANNY E CALLEROS | OR CURRENT OCCUPANT | CA | 90022 | | 1-Property Owner |
| 745 | 5240-014-022 | MARK SORIA | OR CURRENT OCCUPANT | CA | 95066 | | 1-Property Owner |
| 746 | 5240-014-031 | IMELDA C COLIN | OR CURRENT OCCUPANT | CA | 91754 | | 1-Property Owner |
| 747 | 5240-015-002 | LUNG PAK & DIANE M LEW | OR CURRENT OCCUPANT | CA | 90031 | | 1-Property Owner |
| 748 | 5240-015-004 | RAUL REYES | OR CURRENT OCCUPANT | CA | 90638 | | 1-Property Owner |
| 749 | 5240-015-006 | MARCELO AGUIRRE | OR CURRENT OCCUPANT | CA | 90022 | | 1-Property Owner |
| 750 | 5240-015-009 | RAUL REYES | OR CURRENT OCCUPANT | CA | 90660 | | 1-Property Owner |
| 751 | 5240-015-031 | ALVARO B CUELLAR | OR CURRENT OCCUPANT | CA | 90640 | | 1-Property Owner |
| 752 | 5240-015-033 | GREGORIO & EVANGELINA PEREZ | OR CURRENT OCCUPANT | CA | 91761 | | 1-Property Owner |
| 753 | 5240-015-038 | FRESNO CAPITAL FUND LLC | OR CURRENT OCCUPANT | CA | 92545 | | 1-Property Owner |
| 754 | 5240-015-039 | FRESNO CAPITAL FUND LLC | OR CURRENT OCCUPANT | CA | 90022 | | 1-Property Owner |
| 755 | 5240-016-001 | JAVIER & ROSA DESANTIAGO | OR CURRENT OCCUPANT | CA | 90022 | | 1-Property Owner |
| 756 | 5240-016-004 | ARNULFO B & AMELIA GUZMAN | OR CURRENT OCCUPANT | CA | 91715 | | 1-Property Owner |
| 757 | 5240-016-006 | SALVADOR CORREA | OR CURRENT OCCUPANT | CA | 90022 | | 1-Property Owner |
| 758 | 5240-016-007 | MARTHA L MORA | OR CURRENT OCCUPANT | CA | 91754 | | 1-Property Owner |
| 759 | 5240-016-020 | DIANE M ARRIOLA | OR CURRENT OCCUPANT | CA | 90022 | | 1-Property Owner |
| 760 | 5240-016-024 | ARTURO LOPEZ | OR CURRENT OCCUPANT | CA | 91709 | | 1-Property Owner |
| 761 | 5240-016-028 | RSR GROUP INC | OR CURRENT OCCUPANT | CA | 90631 | | 1-Property Owner |
| 762 | 5240-016-032 | GUADALUPE C LEGASPY | OR CURRENT OCCUPANT | CA | 90022 | | 1-Property Owner |
| 763 | 5240-017-001 | ROSALIE GONZALES | OR CURRENT OCCUPANT | CA | 91006 | | 1-Property Owner |
| 764 | 5240-017-007 | MANUEL SINQUIMANI | OR CURRENT OCCUPANT | CA | 90201 | | 1-Property Owner |
| 765 | 5240-017-010 | MARCELA CARRILLO | OR CURRENT OCCUPANT | CA | 90640 | | 1-Property Owner |
| 766 | 5240-017-014 | ANTONIO L GALVAN | OR CURRENT OCCUPANT | CA | 91767 | | 1-Property Owner |
| 767 | 5240-017-017 | MARIA RODARTE | OR CURRENT OCCUPANT | TX | 75221 | | 1-Property Owner |
| 768 | 5240-017-020 | U HAUL REAL ESTATE CO | OR CURRENT OCCUPANT | CA | 90022 | | 1-Property Owner |

| No. | APN_D | OWNER NAME | OWNER 2 | M_STATE | M_ZIP | M_ZIP4 | Type |
|---|---|---|---|---|---|---|---|
| 769 | 5240-017-021 | U HAUL REAL ESTATE CO | OR CURRENT OCCUPANT | CA | 90024 | | 1-Property Owner |
| 770 | 5240-017-022 | U HAUL REAL ESTATE CO | OR CURRENT OCCUPANT | CA | 90240 | | 1-Property Owner |
| 771 | 5240-017-023 | JESUS & OLIVIA SANCHEZ | OR CURRENT OCCUPANT | CA | 90041 | | 1-Property Owner |
| 772 | 5240-017-024 | URI & VERED ELIAS | OR CURRENT OCCUPANT | CA | 90640 | | 1-Property Owner |
| 773 | 5240-017-028 | 601 627 S ATLANTIC BLVD LLC | OR CURRENT OCCUPANT | CA | 91748 | | 1-Property Owner |
| 774 | 5240-018-001 | ATLANTWHIT LLC | OR CURRENT OCCUPANT | CA | 90022 | | 1-Property Owner |
| 775 | 5240-018-002 | ISRAEL TORRES | OR CURRENT OCCUPANT | CA | 90601 | | 1-Property Owner |
| 776 | 5240-018-003 | MINSOO INVESTMENT LLC | OR CURRENT OCCUPANT | CA | 90022 | | 1-Property Owner |
| 777 | 5240-018-004 | DANIEL MASSACHI | OR CURRENT OCCUPANT | CA | 90212 | | 1-Property Owner |
| 778 | 5240-018-005 | MARIO VIRGEN | OR CURRENT OCCUPANT | CA | 90041 | | 1-Property Owner |
| 779 | 5240-018-009 | MARGARITA RAMIREZ | OR CURRENT OCCUPANT | CA | 90022 | | 1-Property Owner |
| 780 | 5240-018-011 | ELIZABETH GUERRERO | OR CURRENT OCCUPANT | CA | 91340 | | 1-Property Owner |
| 781 | 5240-018-014 | PORFIRIO & LUCIA BUENROSTRO | OR CURRENT OCCUPANT | CA | 91766 | | 1-Property Owner |
| 782 | 5240-018-015 | JOSE E PALACIO | OR CURRENT OCCUPANT | CA | 91786 | | 1-Property Owner |
| 783 | 5240-018-016 | AMANDA ROWSE | OR CURRENT OCCUPANT | CA | 90023 | | 1-Property Owner |
| 784 | 5240-018-018 | LIDIA S MORAN | OR CURRENT OCCUPANT | CA | 90601 | | 1-Property Owner |
| 785 | 5240-018-019 | LEON WENGER | OR CURRENT OCCUPANT | CA | 90278 | | 1-Property Owner |
| 786 | 5240-018-020 | LEON WENGER | OR CURRENT OCCUPANT | CA | 90022 | | 1-Property Owner |
| 787 | 5240-018-021 | LEON WENGER | OR CURRENT OCCUPANT | CA | 90022 | | 1-Property Owner |
| 788 | 5240-018-022 | LEON WENGER | OR CURRENT OCCUPANT | CA | 91745 | | 1-Property Owner |
| 789 | 5240-018-023 | LEON WENGER | OR CURRENT OCCUPANT | CA | 90028 | | 1-Property Owner |
| 790 | 5240-018-024 | HELEN WOO | OR CURRENT OCCUPANT | CA | 91709 | | 1-Property Owner |
| 791 | 5240-018-025 | ELIUD T & HERMINIA GALINDO | OR CURRENT OCCUPANT | CA | 90255 | | 1-Property Owner |
| 792 | 5240-018-027 | SAMNANG & CHANNA T CHEA | OR CURRENT OCCUPANT | CA | 92821 | | 1-Property Owner |
| 793 | 5240-018-028 | MERCEDES SEDANO | OR CURRENT OCCUPANT | CA | 91350 | | 1-Property Owner |
| 794 | 5240-018-030 | HACIENDA MANAGEMENT LLC | OR CURRENT OCCUPANT | CA | 90604 | | 1-Property Owner |
| 795 | 5240-018-031 | JUAN E ESTRADA | OR CURRENT OCCUPANT | CA | 90063 | | 1-Property Owner |
| 796 | 5240-018-032 | JOHN C LAU | OR CURRENT OCCUPANT | CA | 90241 | | 1-Property Owner |
| 797 | 5245-001-007 | BANK OF AMERICA NT AND SA | OR CURRENT OCCUPANT | CA | 90210 | | 1-Property Owner |
| 798 | 5245-001-008 | OSCAR & ROSA I VARGAS | OR CURRENT OCCUPANT | CA | 90723 | | 1-Property Owner |
| 799 | 5245-001-010 | DAMON C MONTEROS | OR CURRENT OCCUPANT | CA | 90603 | | 1-Property Owner |
| 800 | 5245-001-012 | JOSE & MARGARITA MACIAS | OR CURRENT OCCUPANT | CA | 91011 | | 1-Property Owner |

Eastside Transit Corridor Phase 2 Project
November 2021 Community Meetings - Mailing List for East Los Angeles-Specific Meeting
*(Redacted mailing addresses)*

| No. | APN_D | OWNER NAME | OWNER 2 | M_STATE | M_ZIP | M_ZIP4 | Type |
|---|---|---|---|---|---|---|---|
| 801 | 5245-001-013 | ACELA & GILBERTTRS RUIZ | OR CURRENT OCCUPANT | CA | 92260 | | 1-Property Owner |
| 802 | 5245-001-018 | BANK OF AMERICA NT AND SA | OR CURRENT OCCUPANT | CA | 90001 | | 1-Property Owner |
| 803 | 5245-001-022 | M AND A GABAEE LESSOR | OR CURRENT OCCUPANT | CA | 90022 | | 1-Property Owner |
| 804 | 5245-001-023 | WHITWEST LLC | OR CURRENT OCCUPANT | CA | 92807 | | 1-Property Owner |
| 805 | 5245-001-901 | L A COUNTY | OR CURRENT OCCUPANT | CA | 90022 | | 1-Property Owner |
| 806 | 5245-002-001 | SHUMAN AU | OR CURRENT OCCUPANT | CA | 91776 | | 1-Property Owner |
| 807 | 5245-002-002 | VAHAG ARUTYUNYAN | OR CURRENT OCCUPANT | CA | 90650 | | 1-Property Owner |
| 808 | 5245-002-003 | WENGER PROPERTIES LLC | OR CURRENT OCCUPANT | CA | 90022 | | 1-Property Owner |
| 809 | 5245-002-004 | JOSE J & ARCELIA HERNANDEZ | OR CURRENT OCCUPANT | CA | 90022 | | 1-Property Owner |
| 810 | 5245-002-005 | JOSE J & ARCELIA HERNANDEZ | OR CURRENT OCCUPANT | CA | 90022 | | 1-Property Owner |
| 811 | 5245-002-006 | MARCELINO & YOLANDA R RAFAEL | OR CURRENT OCCUPANT | CA | 91745 | | 1-Property Owner |
| 812 | 5245-002-007 | VICTORIA U & SIAN L HOUSEMAN | OR CURRENT OCCUPANT | CA | 90022 | | 1-Property Owner |
| 813 | 5245-002-009 | TERESA J ALVAREZ | OR CURRENT OCCUPANT | CA | 90640 | | 1-Property Owner |
| 814 | 5245-002-010 | ROCIO MACIAS | OR CURRENT OCCUPANT | CA | 92705 | | 1-Property Owner |
| 815 | 5245-002-011 | ALFREDO & VERONICA ALVAREZ | OR CURRENT OCCUPANT | CA | 91208 | | 1-Property Owner |
| 816 | 5245-002-012 | FIDENCIO M & CARMEN MADERO | OR CURRENT OCCUPANT | CA | 91602 | | 1-Property Owner |
| 817 | 5245-002-016 | CARMEN H GUZMAN | OR CURRENT OCCUPANT | CA | 91754 | | 1-Property Owner |
| 818 | 5245-002-017 | LIOR PEISACH | OR CURRENT OCCUPANT | CA | 92648 | | 1-Property Owner |
| 819 | 5245-002-022 | ROSA E GARCIA | OR CURRENT OCCUPANT | CA | 90022 | | 1-Property Owner |
| 820 | 5245-002-023 | STEVEN J LEE | OR CURRENT OCCUPANT | CA | 92394 | | 1-Property Owner |
| 821 | 5245-002-026 | WHITTIER OKMB LLC | OR CURRENT OCCUPANT | CA | 91107 | | 1-Property Owner |
| 822 | 5245-002-029 | FURNITURE & APPLIANCES BERRYS | OR CURRENT OCCUPANT | CA | 90022 | | 1-Property Owner |
| 823 | 5245-003-002 | GLORIA & GERARDO SANCHEZ | OR CURRENT OCCUPANT | CA | 91701 | | 1-Property Owner |
| 824 | 5245-003-003 | MANUEL O & CARMEN G QUIRARTE | OR CURRENT OCCUPANT | CA | 90013 | | 1-Property Owner |
| 825 | 5245-003-005 | MA SUH & WOO YEUN CHU | OR CURRENT OCCUPANT | CA | 90022 | | 1-Property Owner |
| 826 | 5245-003-007 | ERNEST H & MARGARET R CADENA | OR CURRENT OCCUPANT | CA | 90022 | | 1-Property Owner |
| 827 | 5245-003-013 | METRO INVESTMENT GROUP LLC | OR CURRENT OCCUPANT | CA | 90501 | | 1-Property Owner |
| 828 | 5245-003-014 | METRO INVESTMENT GROUP LLC | OR CURRENT OCCUPANT | CA | 90640 | | 1-Property Owner |
| 829 | 5245-003-016 | YAFA & PARVIZ COHAN | OR CURRENT OCCUPANT | CA | 91791 | | 1-Property Owner |
| 830 | 5245-003-017 | JOSE R & CARMEN MERCADO | OR CURRENT OCCUPANT | CA | 90241 | | 1-Property Owner |
| 831 | 5245-003-018 | JOSEFINA RODRIGUEZ | OR CURRENT OCCUPANT | CA | 95124 | | 1-Property Owner |
| 832 | 5245-003-019 | FERNANDO V TAPIA | OR CURRENT OCCUPANT | CA | 90240 | | 1-Property Owner |

| No. | APN_D | OWNER NAME | OWNER 2 | M_STATE | M_ZIP | M_ZIP4 | Type |
|---|---|---|---|---|---|---|---|
| 833 | 5245-003-025 | GUADALUPE BONZO | OR CURRENT OCCUPANT | CA | 90660 | | 1-Property Owner |
| 834 | 5245-003-026 | GUADALUPE BONZO | OR CURRENT OCCUPANT | CA | 90022 | | 1-Property Owner |
| 835 | 5245-003-028 | YAFA & PARVIZ COHAN | OR CURRENT OCCUPANT | CA | 90660 | | 1-Property Owner |
| 836 | 5245-003-029 | JUNICHI F YAMASAKI | OR CURRENT OCCUPANT | CA | 90640 | | 1-Property Owner |
| 837 | 5245-004-002 | 5024 WHITTIER BLVD LLC | OR CURRENT OCCUPANT | CA | 90650 | | 1-Property Owner |
| 838 | 5245-004-011 | MANUEL & ENGRACIA M DIAZ | OR CURRENT OCCUPANT | CA | 90022 | | 1-Property Owner |
| 839 | 5245-004-015 | GABRIEL SANCHEZ | OR CURRENT OCCUPANT | CA | 90022 | | 1-Property Owner |
| 840 | 5245-004-016 | CECILIO & LILIA ACEVEDO | OR CURRENT OCCUPANT | CA | 92821 | | 1-Property Owner |
| 841 | 5245-004-017 | SOCIETY OF SAINT PAUL | OR CURRENT OCCUPANT | CA | 90006 | | 1-Property Owner |
| 842 | 5245-004-018 | JOSE R NAVARRO | OR CURRENT OCCUPANT | CA | 90022 | | 1-Property Owner |
| 843 | 5245-004-019 | FRASER AVE PROPERTY LLC | OR CURRENT OCCUPANT | CA | 90022 | | 1-Property Owner |
| 844 | 5245-004-020 | 1239 ATLANTIC BOULEVARD LLC | OR CURRENT OCCUPANT | CA | 90023 | | 1-Property Owner |
| 845 | 5245-004-022 | BARBARA A WESTERBERG | OR CURRENT OCCUPANT | CA | 90022 | | 1-Property Owner |
| 846 | 5245-004-026 | FERNANDO GONZALEZ | OR CURRENT OCCUPANT | CA | 90241 | | 1-Property Owner |
| 847 | 5245-005-001 | J J AND R INVESTMENTS LLC | OR CURRENT OCCUPANT | CA | 91776 | | 1-Property Owner |
| 848 | 5245-005-009 | THUY LIEU THI PHAM | OR CURRENT OCCUPANT | CA | 90022 | | 1-Property Owner |
| 849 | 5245-005-012 | JOSE L MAYA | OR CURRENT OCCUPANT | CA | 90640 | | 1-Property Owner |
| 850 | 5245-005-013 | SALVADOR FELIX | OR CURRENT OCCUPANT | CA | 90022 | | 1-Property Owner |
| 851 | 5245-005-016 | JOSE L & GUILLERMINA RODRIGUEZ | OR CURRENT OCCUPANT | CA | 90022 | | 1-Property Owner |
| 852 | 5245-005-018 | DENAE J QUINONES | OR CURRENT OCCUPANT | CA | 90650 | | 1-Property Owner |
| 853 | 5245-005-019 | SANTIAGO X CANIL | OR CURRENT OCCUPANT | CA | 90022 | | 1-Property Owner |
| 854 | 5245-005-020 | SANTOS L MENDOZA | OR CURRENT OCCUPANT | CA | 90210 | | 1-Property Owner |
| 855 | 5245-005-021 | ROBERTO N & IRENE J GARCIA | OR CURRENT OCCUPANT | CA | 91745 | | 1-Property Owner |
| 856 | 5245-005-024 | CIRIACO JAUREGUI | OR CURRENT OCCUPANT | CA | 90031 | | 1-Property Owner |
| 857 | 5245-005-025 | CMC MANAGEMENT LLC | OR CURRENT OCCUPANT | CA | 90022 | | 1-Property Owner |
| 858 | 5245-005-027 | FERNANDO & KIM TREVINO | OR CURRENT OCCUPANT | CA | 90022 | | 1-Property Owner |
| 859 | 5245-005-028 | STEVEN NGU | OR CURRENT OCCUPANT | CA | 92336 | | 1-Property Owner |
| 860 | 5245-005-029 | LSJ INVESTMENTS INC | OR CURRENT OCCUPANT | CA | 90033 | | 1-Property Owner |
| 861 | 5245-005-030 | LSJ INVESTMENTS INC | OR CURRENT OCCUPANT | CA | 94080 | | 1-Property Owner |
| 862 | 5245-006-001 | CARMEN SANCHEZ | OR CURRENT OCCUPANT | CA | 91107 | | 1-Property Owner |
| 863 | 5245-006-002 | NOVEL HOLDINGS LLC | OR CURRENT OCCUPANT | CA | 90240 | | 1-Property Owner |
| 864 | 5245-006-003 | CLEAR VIEW INVESTMENT LLC | OR CURRENT OCCUPANT | TX | 78641 | | 1-Property Owner |

| No. | APN_D | OWNER NAME | OWNER 2 | M_STATE | M_ZIP | M_ZIP4 | Type |
|---|---|---|---|---|---|---|---|
| 865 | 5245-006-006 | KIRAN MOHAN | OR CURRENT OCCUPANT | CA | 91403 | | 1-Property Owner |
| 866 | 5245-006-008 | BLANCA E GODINEZ | OR CURRENT OCCUPANT | CA | 91301 | | 1-Property Owner |
| 867 | 5245-006-016 | ESTELA L GATES | OR CURRENT OCCUPANT | CA | 90022 | | 1-Property Owner |
| 868 | 5245-006-018 | MICHAEL A SANCHEZ | OR CURRENT OCCUPANT | CA | 90022 | | 1-Property Owner |
| 869 | 5245-006-021 | MARIA HERNANDEZ | OR CURRENT OCCUPANT | CA | 91745 | | 1-Property Owner |
| 870 | 5245-006-023 | JOSEFINA GUILLEN | OR CURRENT OCCUPANT | CA | 90601 | | 1-Property Owner |
| 871 | 5245-006-024 | DARRIN MONTALVO | OR CURRENT OCCUPANT | CA | 90063 | | 1-Property Owner |
| 872 | 5245-006-025 | VIRGINIA MUNOZ | OR CURRENT OCCUPANT | CA | 91770 | | 1-Property Owner |
| 873 | 5245-007-001 | JOSE I & MARIA MENDOZA | OR CURRENT OCCUPANT | CA | 90022 | | 1-Property Owner |
| 874 | 5245-007-002 | AMILCAR J TORRES | OR CURRENT OCCUPANT | CA | 91107 | | 1-Property Owner |
| 875 | 5245-007-005 | CRAIG BERNSTEIN | OR CURRENT OCCUPANT | CA | 90640 | | 1-Property Owner |
| 876 | 5245-007-006 | CRAIG BERNSTEIN | OR CURRENT OCCUPANT | CA | 90262 | | 1-Property Owner |
| 877 | 5245-007-007 | ALBERTO HERNANDEZ | OR CURRENT OCCUPANT | CA | 90247 | | 1-Property Owner |
| 878 | 5245-007-011 | MIGUEL & IMELDA MUNOZ | OR CURRENT OCCUPANT | CA | 90640 | | 1-Property Owner |
| 879 | 5245-007-012 | MIGUEL & IMELDA MUNOZ | OR CURRENT OCCUPANT | CA | 90022 | | 1-Property Owner |
| 880 | 5245-007-013 | WENDY E GOMEZ | OR CURRENT OCCUPANT | CA | 90210 | | 1-Property Owner |
| 881 | 5245-007-014 | ROBERTO U CHAVEZ | OR CURRENT OCCUPANT | CA | 90024 | | 1-Property Owner |
| 882 | 5245-007-015 | MARIA A RUANO | OR CURRENT OCCUPANT | CA | 92173 | | 1-Property Owner |
| 883 | 5245-007-016 | SYLVIA J HUNT | OR CURRENT OCCUPANT | CA | 91436 | | 1-Property Owner |
| 884 | 5245-007-017 | ROBERT A MARTINEZ | OR CURRENT OCCUPANT | CA | 90631 | | 1-Property Owner |
| 885 | 5245-007-021 | BENJAMIN & GRACIELA TALAMANTES | OR CURRENT OCCUPANT | CA | 90022 | | 1-Property Owner |
| 886 | 5245-007-022 | BENJAMIN & GRACIELA TALAMANTES | OR CURRENT OCCUPANT | CA | 90640 | | 1-Property Owner |
| 887 | 5245-007-029 | GREGORIA GOMEZ | OR CURRENT OCCUPANT | CA | 91746 | | 1-Property Owner |
| 888 | 5245-007-031 | PRICILLA N COTTON | OR CURRENT OCCUPANT | CA | 90022 | | 1-Property Owner |
| 889 | 5245-007-033 | RICARDO PIMIENTA | OR CURRENT OCCUPANT | CA | 90022 | | 1-Property Owner |
| 890 | 5245-007-036 | SAMUEL & GUADALUPE VILLALVAZO | OR CURRENT OCCUPANT | CA | 90022 | | 1-Property Owner |
| 891 | 5245-007-041 | PETER & JANE M VESCIO | OR CURRENT OCCUPANT | CA | 92308 | | 1-Property Owner |
| 892 | 5245-008-001 | MARTIN & ELEANOR VIDINOFF | OR CURRENT OCCUPANT | CA | 90640 | | 1-Property Owner |
| 893 | 5245-008-002 | DANIEL RIVERA | OR CURRENT OCCUPANT | CA | 90022 | | 1-Property Owner |
| 894 | 5245-008-003 | DANIEL RIVERA | OR CURRENT OCCUPANT | CA | 91761 | | 1-Property Owner |
| 895 | 5245-008-006 | SALVADOR & RITA CERVANTES | OR CURRENT OCCUPANT | CA | 90606 | | 1-Property Owner |
| 896 | 5245-008-007 | JOSE L & GUILLERMINA LEFORT | OR CURRENT OCCUPANT | CA | 91746 | | 1-Property Owner |

Eastside Transit Corridor Phase 2 Project
November 2021 Community Meetings - Mailing List for East Los Angeles-Specific Meeting
*(Redacted mailing addresses)*

| No. | APN_D | OWNER NAME | OWNER 2 | M_STATE | M_ZIP | M_ZIP4 | Type |
|---|---|---|---|---|---|---|---|
| 897 | 5245-008-008 | VENANCIO DE ARTOLA | OR CURRENT OCCUPANT | CA | 91775 | | 1-Property Owner |
| 898 | 5245-008-009 | MARIA G MINOR | OR CURRENT OCCUPANT | CA | 91331 | | 1-Property Owner |
| 899 | 5245-008-011 | NEPOMUCENO V VIZCARRA | OR CURRENT OCCUPANT | CA | 90670 | | 1-Property Owner |
| 900 | 5245-008-012 | MANUEL & MARTHA DEL VILLAR | OR CURRENT OCCUPANT | CA | 91791 | | 1-Property Owner |
| 901 | 5245-008-016 | RAYMOND L & MARIA A DIAZ | OR CURRENT OCCUPANT | CA | 90640 | | 1-Property Owner |
| 902 | 5245-008-019 | JOSE R & ELVIRA FLORES | OR CURRENT OCCUPANT | CA | 90022 | | 1-Property Owner |
| 903 | 5245-008-021 | DENNIS HERNANDEZ | OR CURRENT OCCUPANT | CA | 90240 | | 1-Property Owner |
| 904 | 5245-008-025 | RONALD MOSLEY | OR CURRENT OCCUPANT | CA | 90201 | | 1-Property Owner |
| 905 | 5245-008-027 | YOLANDA AVILES | OR CURRENT OCCUPANT | CA | 90022 | | 1-Property Owner |
| 906 | 5245-008-028 | LIUDMILA CARRANZA | OR CURRENT OCCUPANT | CA | 91105 | | 1-Property Owner |
| 907 | 5245-008-030 | PANTALEON GARCIA | OR CURRENT OCCUPANT | CA | 91778 | | 1-Property Owner |
| 908 | 5245-008-031 | DARLENE E & DANIEL R GARCIA | OR CURRENT OCCUPANT | CA | 90022 | | 1-Property Owner |
| 909 | 5245-008-033 | REBECA & ROSA M GONZALEZ | OR CURRENT OCCUPANT | CA | 90814 | | 1-Property Owner |
| 910 | 5245-008-034 | DAISY ORTIZ | OR CURRENT OCCUPANT | CA | 90024 | | 1-Property Owner |
| 911 | 5245-008-037 | PETRA BRACAMONTES | OR CURRENT OCCUPANT | CA | 91765 | | 1-Property Owner |
| 912 | 5245-008-038 | RICARDO DIAZ | OR CURRENT OCCUPANT | CA | 90703 | | 1-Property Owner |
| 913 | 5245-008-040 | REFUGIO CORTES | OR CURRENT OCCUPANT | CA | 90023 | | 1-Property Owner |
| 914 | 5245-008-042 | ROBERTO U CHAVEZ | OR CURRENT OCCUPANT | CA | 90605 | | 1-Property Owner |
| 915 | 5245-008-044 | HECTOR & MARGARITA CALDERON | OR CURRENT OCCUPANT | CA | 91754 | | 1-Property Owner |
| 916 | 5245-009-008 | GLORIA E LOPEZ | OR CURRENT OCCUPANT | CA | 91791 | | 1-Property Owner |
| 917 | 5245-009-009 | MIGUEL A VEGA | OR CURRENT OCCUPANT | CA | 90240 | | 1-Property Owner |
| 918 | 5245-009-011 | MARIA V ALAMILLO | OR CURRENT OCCUPANT | CA | 91754 | | 1-Property Owner |
| 919 | 5245-009-015 | SAMUEL & LILIA DIAZ | OR CURRENT OCCUPANT | CA | 90022 | | 1-Property Owner |
| 920 | 5245-009-019 | JORGE M & LUCIA C BARRAGAN | OR CURRENT OCCUPANT | CA | 91311 | | 1-Property Owner |
| 921 | 5245-009-020 | KATY HARRISON | OR CURRENT OCCUPANT | CA | 90601 | | 1-Property Owner |
| 922 | 5245-009-021 | ESEQUIEL & IRMA ZEPEDA | OR CURRENT OCCUPANT | CA | 90022 | | 1-Property Owner |
| 923 | 5245-009-024 | NORMA J MILLIGAN | OR CURRENT OCCUPANT | CA | 91780 | | 1-Property Owner |
| 924 | 5245-009-025 | MARIO & MARIA C VERA | OR CURRENT OCCUPANT | CA | 91359 | | 1-Property Owner |
| 925 | 5245-009-027 | JOSEFINA & MARIA R RIVAS | OR CURRENT OCCUPANT | CA | 90040 | | 1-Property Owner |
| 926 | 5245-009-031 | ASCENCION & CELIA GARCIA | OR CURRENT OCCUPANT | CA | 90022 | | 1-Property Owner |
| 927 | 5245-009-032 | THOMAS WOO | OR CURRENT OCCUPANT | CA | 90022 | | 1-Property Owner |
| 928 | 5245-009-033 | JULIETA V REYES | OR CURRENT OCCUPANT | CA | 93313 | | 1-Property Owner |

| No. | APN_D | OWNER NAME | OWNER 2 | M_STATE | M_ZIP | M_ZIP4 | Type |
|---|---|---|---|---|---|---|---|
| 929 | 5245-009-039 | SALVADOR & CATHY RUVALCABA | OR CURRENT OCCUPANT | CA | 93550 | | 1-Property Owner |
| 930 | 5245-009-042 | IGLESIA LA PUERTA ABIERTA CORP | OR CURRENT OCCUPANT | CA | 91390 | | 1-Property Owner |
| 931 | 5245-009-043 | IGLESIA LA PUERTA ABIERTA CORP | OR CURRENT OCCUPANT | CA | 91765 | | 1-Property Owner |
| 932 | 5245-010-001 | GLORIA MOSQUEDA | OR CURRENT OCCUPANT | CA | 91359 | | 1-Property Owner |
| 933 | 5245-010-003 | CARMEN V GARCIA | OR CURRENT OCCUPANT | CA | 90005 | | 1-Property Owner |
| 934 | 5245-010-007 | JAMES MENDOZA | OR CURRENT OCCUPANT | CA | 90240 | | 1-Property Owner |
| 935 | 5245-010-010 | NANCY G RAMIREZ | OR CURRENT OCCUPANT | CA | 90504 | | 1-Property Owner |
| 936 | 5245-010-011 | VICTOR M SALAZAR | OR CURRENT OCCUPANT | CA | 90022 | | 1-Property Owner |
| 937 | 5245-010-015 | PAULINE T CHUI | OR CURRENT OCCUPANT | CA | 91506 | | 1-Property Owner |
| 938 | 5245-010-018 | COURTNEY HOWERTON | OR CURRENT OCCUPANT | CA | 90023 | | 1-Property Owner |
| 939 | 5245-010-019 | ANGEL MURO | OR CURRENT OCCUPANT | CA | 90023 | | 1-Property Owner |
| 940 | 5245-010-020 | JESUS & MARIA DE HORTA | OR CURRENT OCCUPANT | CA | 90023 | | 1-Property Owner |
| 941 | 5245-010-027 | LUIS A & AMELIA LIMA | OR CURRENT OCCUPANT | CA | 90022 | | 1-Property Owner |
| 942 | 5245-010-030 | MOISES & JOSEFINA VELEZ | OR CURRENT OCCUPANT | CA | 90640 | | 1-Property Owner |
| 943 | 5245-010-034 | ULISES W & DEYSY M JIMENEZ | OR CURRENT OCCUPANT | CA | 90640 | | 1-Property Owner |
| 944 | 5245-010-035 | VIVIAN L CEBALLOS | OR CURRENT OCCUPANT | CA | 90022 | | 1-Property Owner |
| 945 | 5245-010-037 | ERNESTO & ROSA M JAUREGUI | OR CURRENT OCCUPANT | CA | 90022 | | 1-Property Owner |
| 946 | 5245-010-038 | ERNESTO & ROSA M JAUREGUI | OR CURRENT OCCUPANT | CA | 90048 | | 1-Property Owner |
| 947 | 5245-010-039 | ERNESTO & ROSA M JAUREGUI | OR CURRENT OCCUPANT | CA | 90660 | | 1-Property Owner |
| 948 | 5245-010-044 | MARIO VIRGEN | OR CURRENT OCCUPANT | CA | 90022 | | 1-Property Owner |
| 949 | 5245-011-006 | LELA G CHAVEZ | OR CURRENT OCCUPANT | CA | 90022 | | 1-Property Owner |
| 950 | 5245-011-007 | FRANK D GOMEZ | OR CURRENT OCCUPANT | CA | 90022 | | 1-Property Owner |
| 951 | 5245-011-009 | JACK ARAKELIAN FAMILY LLC | OR CURRENT OCCUPANT | CA | 90660 | | 1-Property Owner |
| 952 | 5245-011-010 | JACK ARAKELIAN FAMILY LLC | OR CURRENT OCCUPANT | CA | 90280 | | 1-Property Owner |
| 953 | 5245-011-011 | PATRICIA MEDINA HERNANDEZ | OR CURRENT OCCUPANT | CA | 90606 | | 1-Property Owner |
| 954 | 5245-011-012 | SHELTERS 936 LLC | OR CURRENT OCCUPANT | CA | 90001 | | 1-Property Owner |
| 955 | 5245-011-013 | JOE C & ADELE NUNEZ | OR CURRENT OCCUPANT | CA | 91754 | | 1-Property Owner |
| 956 | 5245-011-017 | BQ PROPERTIES II LLC | OR CURRENT OCCUPANT | CA | 91307 | | 1-Property Owner |
| 957 | 5245-011-018 | BQ PROPERTIES II LLC | OR CURRENT OCCUPANT | CA | 90606 | | 1-Property Owner |
| 958 | 5245-011-031 | MARY G NUNEZ | OR CURRENT OCCUPANT | CA | 90057 | | 1-Property Owner |
| 959 | 5245-011-035 | GONZALO RAMIREZ | OR CURRENT OCCUPANT | CA | 90040 | | 1-Property Owner |
| 960 | 5245-011-036 | PAUL & MARY CHENG | OR CURRENT OCCUPANT | CA | 91722 | | 1-Property Owner |

Eastside Transit Corridor Phase 2 Project
November 2021 Community Meetings - Mailing List for East Los Angeles-Specific Meeting
*(Redacted mailing addresses)*

| No. | APN_D | OWNER NAME | OWNER 2 | M_STATE | M_ZIP | M_ZIP4 | Type |
|---|---|---|---|---|---|---|---|
| 961 | 5245-011-039 | JESUS R & MARIA E GONZALEZ | OR CURRENT OCCUPANT | CA | 90640 | | 1-Property Owner |
| 962 | 5245-011-040 | EUGENIA O GETZ | OR CURRENT OCCUPANT | CA | 91778 | | 1-Property Owner |
| 963 | 5245-011-041 | DANNY RAMIREZ | OR CURRENT OCCUPANT | CA | 90022 | | 1-Property Owner |
| 964 | 5245-011-042 | CAMDEN HOLDINGS LLC | OR CURRENT OCCUPANT | CA | 90024 | | 1-Property Owner |
| 965 | 5245-011-900 | L A COUNTY CONSOLIDATED FIRE PRO DIST | OR CURRENT OCCUPANT | CA | 90015 | | 1-Property Owner |
| 966 | 5245-012-001 | HERRERA AUTO SALES LLC | OR CURRENT OCCUPANT | CA | 90409 | | 1-Property Owner |
| 967 | 5245-012-002 | GUILLEN INVESTMENT LLC | OR CURRENT OCCUPANT | CA | 90022 | | 1-Property Owner |
| 968 | 5245-012-003 | FERNANDO A & LUCINDA L RUBALLOS | OR CURRENT OCCUPANT | CA | 91755 | | 1-Property Owner |
| 969 | 5245-012-004 | FERNANDO A & LUCINDA L RUBALLOS | OR CURRENT OCCUPANT | CA | 90033 | | 1-Property Owner |
| 970 | 5245-012-010 | JOSEPH HERRERA | OR CURRENT OCCUPANT | CA | 91803 | | 1-Property Owner |
| 971 | 5245-012-011 | YING CHIEN CHEN | OR CURRENT OCCUPANT | CA | 90606 | | 1-Property Owner |
| 972 | 5245-012-012 | JOSEPH HERRERA | OR CURRENT OCCUPANT | CA | 90022 | | 1-Property Owner |
| 973 | 5245-012-013 | BETTY C GILL | OR CURRENT OCCUPANT | CA | 90640 | | 1-Property Owner |
| 974 | 5245-012-020 | HERRERA AUTO SALES LLC | OR CURRENT OCCUPANT | CA | 90022 | | 1-Property Owner |
| 975 | 5245-012-021 | HERRERA AUTO SALES LLC | OR CURRENT OCCUPANT | CA | 91770 | | 1-Property Owner |
| 976 | 5245-012-024 | JOSE J & BELEN ARREGUIN | OR CURRENT OCCUPANT | CA | 92504 | | 1-Property Owner |
| 977 | 5245-012-028 | RUCOR 3 LLC | OR CURRENT OCCUPANT | CA | 90068 | | 1-Property Owner |
| 978 | 5245-012-030 | JOAQUIN & MARIA L CAMPOS | OR CURRENT OCCUPANT | CA | 90022 | | 1-Property Owner |
| 979 | 5245-012-033 | ENAYAT & NAIMA ABRISHAMI | OR CURRENT OCCUPANT | CA | 90022 | | 1-Property Owner |
| 980 | 5245-012-034 | FRED FARDOOST | OR CURRENT OCCUPANT | CA | 91754 | | 1-Property Owner |
| 981 | 5245-012-035 | JOSEPH HERRERA | OR CURRENT OCCUPANT | CA | 90022 | | 1-Property Owner |
| 982 | 5245-012-036 | MOHAMMAD R AFKHAMNEJAD | OR CURRENT OCCUPANT | CA | 90022 | | 1-Property Owner |
| 983 | 5245-012-900 | L A COUNTY | OR CURRENT OCCUPANT | CA | 91710 | | 1-Property Owner |
| 984 | 5245-013-005 | IGNACIO DE LA VEGA | OR CURRENT OCCUPANT | CA | 90022 | | 1-Property Owner |
| 985 | 5245-013-007 | JOSE O & LUCIO HERRERA | OR CURRENT OCCUPANT | CA | 92376 | | 1-Property Owner |
| 986 | 5245-013-008 | OSCAR A & CRISTINA M SOLIS | OR CURRENT OCCUPANT | CA | 90022 | | 1-Property Owner |
| 987 | 5245-013-010 | FERMIN & DOMITILA DIAZ | OR CURRENT OCCUPANT | CA | 90022 | | 1-Property Owner |
| 988 | 5245-013-011 | FELIPE & YOLANDA SOTO | OR CURRENT OCCUPANT | CA | 90022 | | 1-Property Owner |
| 989 | 5245-013-013 | JUAN A & SOLEDAD RENTERIA | OR CURRENT OCCUPANT | CA | 90022 | | 1-Property Owner |
| 990 | 5245-013-015 | WEST RIDGE RENTALS LLC | OR CURRENT OCCUPANT | CA | 90022 | | 1-Property Owner |
| 991 | 5245-013-016 | CELINA O SANCHEZ | OR CURRENT OCCUPANT | CA | 90063 | | 1-Property Owner |
| 992 | 5245-013-017 | 5137 UNION PACIFIC AVENUE LLC | OR CURRENT OCCUPANT | CA | 90022 | | 1-Property Owner |

Eastside Transit Corridor Phase 2 Project
November 2021 Community Meetings - Mailing List for East Los Angeles-Specific Meeting
*(Redacted mailing addresses)*

| No. | APN_D | OWNER NAME | OWNER 2 | M_STATE | M_ZIP | M_ZIP4 | Type |
|---|---|---|---|---|---|---|---|
| 993 | 5245-013-026 | MENG HSIUNG LEE | OR CURRENT OCCUPANT | CA | 91301 | | 1-Property Owner |
| 994 | 5245-013-027 | AIDS HEALTHCARE FOUNDATION CORP | OR CURRENT OCCUPANT | CA | 90239 | | 1-Property Owner |
| 995 | 5245-013-028 | ARIANA LEON | OR CURRENT OCCUPANT | CA | 90022 | | 1-Property Owner |
| 996 | 5245-013-029 | JOSE ANDRADE | OR CURRENT OCCUPANT | CA | 92557 | | 1-Property Owner |
| 997 | 5245-013-030 | MARY L ROGERS | OR CURRENT OCCUPANT | CA | 90022 | | 1-Property Owner |
| 998 | 5245-013-031 | EDUARDO & CIELO G VALLEJO | OR CURRENT OCCUPANT | CA | 91780 | | 1-Property Owner |
| 999 | 5245-013-032 | MALCOLM S GOLDBERG | OR CURRENT OCCUPANT | CA | 90640 | | 1-Property Owner |
| 1000 | 5245-013-034 | PEDRO & BASILIA BANUELOS | OR CURRENT OCCUPANT | CA | 92584 | | 1-Property Owner |
| 1001 | 5245-013-035 | RCB INVESTMENTS LLC | OR CURRENT OCCUPANT | CA | 90022 | | 1-Property Owner |
| 1002 | 5245-013-038 | BEHNAM RODD | OR CURRENT OCCUPANT | CA | 91789 | | 1-Property Owner |
| 1003 | 5245-013-039 | ARTHUR TRUSTEE BODE | OR CURRENT OCCUPANT | CA | 90240 | | 1-Property Owner |
| 1004 | 5245-013-040 | RICHARD C & MARIA SANCHEZ | OR CURRENT OCCUPANT | CA | 90022 | | 1-Property Owner |
| 1005 | 5245-013-041 | MOONWOOD & YUJIN SOONOK HA | OR CURRENT OCCUPANT | CA | 90270 | | 1-Property Owner |
| 1006 | 5245-013-042 | CORSAIR LLC | OR CURRENT OCCUPANT | CA | 90023 | | 1-Property Owner |
| 1007 | 5245-014-001 | MARIETTA T GELALICH | OR CURRENT OCCUPANT | CA | 90022 | | 1-Property Owner |
| 1008 | 5245-014-002 | MENDEZ PROPERTIES LLC | OR CURRENT OCCUPANT | CA | 90022 | | 1-Property Owner |
| 1009 | 5245-014-003 | MEXICO TACOS | OR CURRENT OCCUPANT | CA | 90036 | | 1-Property Owner |
| 1010 | 5245-014-004 | MEXICO TACOS | OR CURRENT OCCUPANT | CA | 90650 | | 1-Property Owner |
| 1011 | 5245-014-005 | TACOS MEXICO INC | OR CURRENT OCCUPANT | CA | 90022 | | 1-Property Owner |
| 1012 | 5245-014-006 | 5930 W COAST HIGHWAY LLC | OR CURRENT OCCUPANT | CA | 90022 | | 1-Property Owner |
| 1013 | 5245-014-007 | JENNIE DELGADO | OR CURRENT OCCUPANT | CA | 90022 | | 1-Property Owner |
| 1014 | 5245-014-008 | 5131 BOSWELL PLACE LLC | OR CURRENT OCCUPANT | CA | 90063 | | 1-Property Owner |
| 1015 | 5245-014-013 | MIGUEL & MARTHA C RAMIREZ | OR CURRENT OCCUPANT | CA | 91356 | | 1-Property Owner |
| 1016 | 5245-014-021 | ELVIRA & ROSE M ROMERO | OR CURRENT OCCUPANT | CA | 91001 | | 1-Property Owner |
| 1017 | 5245-014-022 | RICHARD C SANCHEZ | OR CURRENT OCCUPANT | CA | 90022 | | 1-Property Owner |
| 1018 | 5245-014-027 | ROSA G MANRIQUEZ | OR CURRENT OCCUPANT | CA | 91744 | | 1-Property Owner |
| 1019 | 5245-014-029 | SALVADOR & MARIA A GARCIA | OR CURRENT OCCUPANT | CA | 90022 | | 1-Property Owner |
| 1020 | 5245-014-032 | 1273 S WOODS AVENUE LLC | OR CURRENT OCCUPANT | CA | 90022 | | 1-Property Owner |
| 1021 | 5245-015-001 | BLANCA S ZENDEJAS | OR CURRENT OCCUPANT | CA | 91010 | | 1-Property Owner |
| 1022 | 5245-015-002 | MIGUEL CRUZ | OR CURRENT OCCUPANT | CA | 91387 | | 1-Property Owner |
| 1023 | 5245-015-005 | IGNACIO & LEONOR G ZARATE | OR CURRENT OCCUPANT | CA | 90802 | | 1-Property Owner |
| 1024 | 5245-015-008 | BASILIO & BALA KOZYCZ | OR CURRENT OCCUPANT | CA | 90019 | | 1-Property Owner |

Eastside Transit Corridor Phase 2 Project
November 2021 Community Meetings - Mailing List for East Los Angeles-Specific Meeting
*(Redacted mailing addresses)*

| No. | APN_D | OWNER NAME | OWNER 2 | M_STATE | M_ZIP | M_ZIP4 | Type |
|---|---|---|---|---|---|---|---|
| 1025 | 5245-015-013 | PREMIER ACQUISITION INVESTMENTS INC | OR CURRENT OCCUPANT | CA | 90022 | | 1-Property Owner |
| 1026 | 5245-015-900 | L A COUNTY S BY S | OR CURRENT OCCUPANT | CA | 90022 | | 1-Property Owner |
| 1027 | 5245-015-901 | L A COUNTY | OR CURRENT OCCUPANT | CA | 92532 | | 1-Property Owner |
| 1028 | 5245-016-003 | GUADALUPE & ASUNCION ZAMUDIO | OR CURRENT OCCUPANT | CA | 90640 | | 1-Property Owner |
| 1029 | 5245-016-008 | DAVID HAYRAPETYAN | OR CURRENT OCCUPANT | CA | 92887 | | 1-Property Owner |
| 1030 | 5245-016-009 | TITIZIAN HOLDINGS LLC | OR CURRENT OCCUPANT | CA | 90640 | | 1-Property Owner |
| 1031 | 5245-016-010 | FUMIE GOLDWINE | OR CURRENT OCCUPANT | CA | 90245 | | 1-Property Owner |
| 1032 | 5245-016-011 | RUDY MIKAELIAN | OR CURRENT OCCUPANT | CA | 91776 | | 1-Property Owner |
| 1033 | 5245-016-012 | SENORINA C PIMIENTA | OR CURRENT OCCUPANT | CA | 91803 | | 1-Property Owner |
| 1034 | 5245-016-013 | BLANCA S ORTIZ | OR CURRENT OCCUPANT | CA | 90022 | | 1-Property Owner |
| 1035 | 5245-016-014 | OFELIA R ARELLANO | OR CURRENT OCCUPANT | CA | 90602 | | 1-Property Owner |
| 1036 | 5245-016-020 | ANTONIO T & MARY GERVACIO | OR CURRENT OCCUPANT | CA | 90640 | | 1-Property Owner |
| 1037 | 5245-016-027 | ALRLTL LLC | OR CURRENT OCCUPANT | CA | 90022 | | 1-Property Owner |
| 1038 | 5245-016-028 | VICTOR M & KAREN A MORALES | OR CURRENT OCCUPANT | CA | 90255 | | 1-Property Owner |
| 1039 | 5245-016-029 | VICTOR M & KAREN A MORALES | OR CURRENT OCCUPANT | CA | 90015 | | 1-Property Owner |
| 1040 | 5245-016-031 | MENDEZ PROPERTIES LLC | OR CURRENT OCCUPANT | CA | 90022 | | 1-Property Owner |
| 1041 | 5245-016-032 | HERLINDA & FRANCISCO NARANJO | OR CURRENT OCCUPANT | CA | 91791 | | 1-Property Owner |
| 1042 | 5245-016-033 | TABBAA FAMILY LP | OR CURRENT OCCUPANT | CA | 92557 | | 1-Property Owner |
| 1043 | 5245-016-034 | TABBAA FAMILY LP | OR CURRENT OCCUPANT | CA | 90280 | | 1-Property Owner |
| 1044 | 5245-016-036 | IGNACIO DE LA VEGA | OR CURRENT OCCUPANT | CA | 91770 | | 1-Property Owner |
| 1045 | 5245-017-005 | MARTIN & ELEANOR VIDINOFF | OR CURRENT OCCUPANT | CA | 90802 | | 1-Property Owner |
| 1046 | 5245-017-017 | SANTOS ZARAGOZA | OR CURRENT OCCUPANT | CA | 90640 | | 1-Property Owner |
| 1047 | 5245-017-018 | ROSARIO & DEIDA D LEON | OR CURRENT OCCUPANT | CA | 90292 | | 1-Property Owner |
| 1048 | 5245-017-021 | ROSA M PEREZ | OR CURRENT OCCUPANT | CA | 91746 | | 1-Property Owner |
| 1049 | 5245-017-022 | TERESA LOPEZ | OR CURRENT OCCUPANT | CA | 90211 | | 1-Property Owner |
| 1050 | 5245-017-023 | ANA L MOCTEZUMA | OR CURRENT OCCUPANT | CA | 90022 | | 1-Property Owner |
| 1051 | 5245-017-026 | SERGIO A VARGAS | OR CURRENT OCCUPANT | CA | 90032 | | 1-Property Owner |
| 1052 | 5245-017-027 | FILEMON TABULLO | OR CURRENT OCCUPANT | CA | 90660 | | 1-Property Owner |
| 1053 | 5245-017-028 | J REYES & MARTHA B CORTEZ | OR CURRENT OCCUPANT | CA | 92614 | | 1-Property Owner |
| 1054 | 5245-017-029 | DARLENE M & AMY R GONZALEZ | OR CURRENT OCCUPANT | CA | 90660 | | 1-Property Owner |
| 1055 | 5245-017-030 | ALBERT A MEZA | OR CURRENT OCCUPANT | CA | 90640 | | 1-Property Owner |
| 1056 | 5245-017-031 | ELIAS R & MARIA E SOTELO | OR CURRENT OCCUPANT | CA | 91754 | | 1-Property Owner |

Eastside Transit Corridor Phase 2 Project
November 2021 Community Meetings - Mailing List for East Los Angeles-Specific Meeting
*(Redacted mailing addresses)*

| No. | APN_D | OWNER NAME | OWNER 2 | M_STATE | M_ZIP | M_ZIP4 | Type |
|---|---|---|---|---|---|---|---|
| 1057 | 5245-017-038 | PETER X GARZA | OR CURRENT OCCUPANT | CA | 90026 | | 1-Property Owner |
| 1058 | 5245-017-039 | MARTIN & ELEANOR VIDINOFF | OR CURRENT OCCUPANT | CA | 90660 | | 1-Property Owner |
| 1059 | 5245-017-040 | MARTIN VIDINOFF | OR CURRENT OCCUPANT | NV | 89002 | | 1-Property Owner |
| 1060 | 5245-018-001 | ADALBERTO J RUIZ | OR CURRENT OCCUPANT | CA | 90640 | | 1-Property Owner |
| 1061 | 5245-018-002 | CALIF WATER SERVICE CO | OR CURRENT OCCUPANT | CA | 91770 | | 1-Property Owner |
| 1062 | 5245-018-003 | MARY L ROGERS | OR CURRENT OCCUPANT | CA | 90650 | | 1-Property Owner |
| 1063 | 5245-018-004 | AGUEL PROPERTIES LLC | OR CURRENT OCCUPANT | CA | 90022 | | 1-Property Owner |
| 1064 | 5245-018-005 | AGUEL PROPERTIES LLC | OR CURRENT OCCUPANT | CA | 90660 | | 1-Property Owner |
| 1065 | 5245-018-006 | AGUEL PROPERTIES LLC | OR CURRENT OCCUPANT | CA | 90022 | | 1-Property Owner |
| 1066 | 5245-018-007 | AGUEL PROPERTIES LLC | OR CURRENT OCCUPANT | CA | 90040 | | 1-Property Owner |
| 1067 | 5245-018-008 | AGUEL PROPERTIES LLC | OR CURRENT OCCUPANT | CA | 92648 | | 1-Property Owner |
| 1068 | 5245-018-009 | PRESILIANO CASTILLO | OR CURRENT OCCUPANT | CA | 91754 | | 1-Property Owner |
| 1069 | 5245-018-011 | HERIBERTO & DAVID CASTILLO | OR CURRENT OCCUPANT | CA | 90022 | | 1-Property Owner |
| 1070 | 5245-018-014 | MOISES & JOSEFINA VELEZ | OR CURRENT OCCUPANT | CA | 90027 | | 1-Property Owner |
| 1071 | 5245-018-023 | RAMON GARCIA | OR CURRENT OCCUPANT | CA | 90064 | | 1-Property Owner |
| 1072 | 5245-018-025 | ADRIAN PUENTES | OR CURRENT OCCUPANT | CA | 90063 | | 1-Property Owner |
| 1073 | 5245-018-030 | PEDRO & ROSARIO SERRANO | OR CURRENT OCCUPANT | CA | 91007 | | 1-Property Owner |
| 1074 | 5245-018-032 | MING YU LIN | OR CURRENT OCCUPANT | CA | 91755 | | 1-Property Owner |
| 1075 | 5245-018-035 | DAVID G & CELIA A LIMAS | OR CURRENT OCCUPANT | CA | 90033 | | 1-Property Owner |
| 1076 | 5245-018-039 | MARTIN & BLANCA LANDEROS | OR CURRENT OCCUPANT | CA | 90712 | | 1-Property Owner |
| 1077 | 5245-019-001 | MARCELINO & TOMASA PONCE | OR CURRENT OCCUPANT | CA | 91761 | | 1-Property Owner |
| 1078 | 5245-019-004 | EDUARDO CRUZ | OR CURRENT OCCUPANT | CA | 90022 | | 1-Property Owner |
| 1079 | 5245-019-005 | HECTOR M CABRERA | OR CURRENT OCCUPANT | CA | 90022 | | 1-Property Owner |
| 1080 | 5245-019-009 | ELA PROPERTIES LLC | OR CURRENT OCCUPANT | CA | 90022 | | 1-Property Owner |
| 1081 | 5245-019-010 | SALEH SHOOSHANI | OR CURRENT OCCUPANT | CA | 90022 | | 1-Property Owner |
| 1082 | 5245-019-013 | 1313 LA VERNE LLC | OR CURRENT OCCUPANT | CA | 90022 | | 1-Property Owner |
| 1083 | 5245-019-019 | ADALBERTO J RUIZ | OR CURRENT OCCUPANT | CA | 91724 | | 1-Property Owner |
| 1084 | 5245-019-022 | PAUL D JONES | OR CURRENT OCCUPANT | CA | 92337 | | 1-Property Owner |
| 1085 | 5245-019-028 | ZAL INTERNATIONAL INC | OR CURRENT OCCUPANT | CA | 91801 | | 1-Property Owner |
| 1086 | 5245-019-029 | JORGE A MADRID | OR CURRENT OCCUPANT | CA | 90064 | | 1-Property Owner |
| 1087 | 5245-019-031 | SALEH & NADEREH SHOOSHANI | OR CURRENT OCCUPANT | CA | 90631 | | 1-Property Owner |
| 1088 | 5245-020-006 | ELA PROPERTIES LLC | OR CURRENT OCCUPANT | CA | 90640 | | 1-Property Owner |

Eastside Transit Corridor Phase 2 Project
November 2021 Community Meetings - Mailing List for East Los Angeles-Specific Meeting
*(Redacted mailing addresses)*

| No. | APN_D | OWNER NAME | OWNER 2 | M_STATE | M_ZIP | M_ZIP4 | Type |
|---|---|---|---|---|---|---|---|
| 1089 | 5245-020-008 | BERNABE & ELVIRA CRUZ | OR CURRENT OCCUPANT | CA | 90631 | | 1-Property Owner |
| 1090 | 5245-020-009 | ALEX M MARQUEZ | OR CURRENT OCCUPANT | CA | 90660 | | 1-Property Owner |
| 1091 | 5245-020-013 | ENRIQUE & LILIA MENDOZA | OR CURRENT OCCUPANT | CA | 91715 | | 1-Property Owner |
| 1092 | 5245-020-015 | RUBEN & AURELIA GAMBOA | OR CURRENT OCCUPANT | CA | 90022 | | 1-Property Owner |
| 1093 | 5245-020-016 | SANDRA G INDART | OR CURRENT OCCUPANT | CA | 90022 | | 1-Property Owner |
| 1094 | 5245-020-021 | BERTHA VILLARRUEL | OR CURRENT OCCUPANT | CA | 90040 | | 1-Property Owner |
| 1095 | 5245-020-023 | ROBERT C & CARMEN D GARCIA | OR CURRENT OCCUPANT | CA | 91754 | | 1-Property Owner |
| 1096 | 5245-020-024 | RAMON RUIZ | OR CURRENT OCCUPANT | CA | 90022 | | 1-Property Owner |
| 1097 | 5245-020-025 | JOHN L IVINS | OR CURRENT OCCUPANT | CA | 90606 | | 1-Property Owner |
| 1098 | 5245-020-027 | JOHN L & MAUREEN A IVINS | OR CURRENT OCCUPANT | CA | 90022 | | 1-Property Owner |
| 1099 | 5245-020-028 | AIDEN BOHLOULI | OR CURRENT OCCUPANT | CA | 90022 | | 1-Property Owner |
| 1100 | 5245-020-029 | AIDEN BOHLOULI | OR CURRENT OCCUPANT | CA | 90601 | | 1-Property Owner |
| 1101 | 5245-020-030 | PAUL & MICHELLE KAPLAN | OR CURRENT OCCUPANT | CA | 92307 | | 1-Property Owner |
| 1102 | 5245-020-031 | PAUL & MICHELLE KAPLAN | OR CURRENT OCCUPANT | CA | 91754 | | 1-Property Owner |
| 1103 | 5245-020-032 | PAUL L & MICHELLE D KAPLAN | OR CURRENT OCCUPANT | CA | 90650 | | 1-Property Owner |
| 1104 | 5245-021-003 | RAUL CARBAJAL | OR CURRENT OCCUPANT | CA | 90022 | | 1-Property Owner |
| 1105 | 5245-021-004 | CONNIE H MACHUCA | OR CURRENT OCCUPANT | CA | 90006 | | 1-Property Owner |
| 1106 | 5245-021-007 | DELLA INVESTMENT PROPERTIES LLC | OR CURRENT OCCUPANT | CA | 90601 | | 1-Property Owner |
| 1107 | 5245-021-009 | MANUEL & MARIA ALAMILLO | OR CURRENT OCCUPANT | CA | 91748 | | 1-Property Owner |
| 1108 | 5245-021-011 | ANTONIO R MORENO | OR CURRENT OCCUPANT | CA | 93023 | | 1-Property Owner |
| 1109 | 5245-021-013 | GEARY A GUERRA | OR CURRENT OCCUPANT | CA | 91755 | | 1-Property Owner |
| 1110 | 5245-021-022 | LEONARDO AYALA | OR CURRENT OCCUPANT | CA | 91770 | | 1-Property Owner |
| 1111 | 5245-021-023 | JUAN BANUELOS | OR CURRENT OCCUPANT | CA | 90022 | | 1-Property Owner |
| 1112 | 5245-021-031 | RALPH GARCIA | OR CURRENT OCCUPANT | CA | 92821 | | 1-Property Owner |
| 1113 | 5245-021-034 | JOSE L PINA | OR CURRENT OCCUPANT | CA | 90212 | | 1-Property Owner |
| 1114 | 5245-021-038 | CALIFORNIA WATER SERVICE CO | OR CURRENT OCCUPANT | CA | 90022 | | 1-Property Owner |
| 1115 | 5245-021-041 | SURAJ DEVELOPMENT CORP | OR CURRENT OCCUPANT | CA | 90022 | | 1-Property Owner |
| 1116 | 5245-021-048 | GILBERT SIGALA | OR CURRENT OCCUPANT | CA | 91746 | | 1-Property Owner |
| 1117 | 5245-021-050 | MIGUEL & ELOISA TEJEDA | OR CURRENT OCCUPANT | CA | 90022 | | 1-Property Owner |
| 1118 | 5245-021-057 | ILENE R SAMSON | OR CURRENT OCCUPANT | CA | 91789 | | 1-Property Owner |
| 1119 | 5245-021-058 | CLELA INVESTORS LLC | OR CURRENT OCCUPANT | CA | 91801 | | 1-Property Owner |
| 1120 | 5245-021-060 | GRICELDA C SIORDIA | OR CURRENT OCCUPANT | TX | 75201 | | 1-Property Owner |

| No. | APN_D | OWNER NAME | OWNER 2 | M_STATE | M_ZIP | M_ZIP4 | Type |
|---|---|---|---|---|---|---|---|
| 1121 | 5245-021-061 | GRICELDA C SIORDIA | OR CURRENT OCCUPANT | CA | 90048 | | 1-Property Owner |
| 1122 | 5245-022-001 | 5071 HOLDINGS LLC | OR CURRENT OCCUPANT | CA | 90601 | | 1-Property Owner |
| 1123 | 5245-022-002 | 5071 HOLDINGS LLC | OR CURRENT OCCUPANT | CA | 90606 | | 1-Property Owner |
| 1124 | 5245-022-003 | 5071 HOLDINGS LLC | OR CURRENT OCCUPANT | CA | 90022 | | 1-Property Owner |
| 1125 | 5245-022-004 | 5071 HOLDINGS LLC | OR CURRENT OCCUPANT | CA | 90640 | | 1-Property Owner |
| 1126 | 5245-022-005 | 5071 HOLDINGS LLC | OR CURRENT OCCUPANT | CA | 92394 | | 1-Property Owner |
| 1127 | 5245-022-006 | MICHAEL J & MARIA L GAMET | OR CURRENT OCCUPANT | CA | 90241 | | 1-Property Owner |
| 1128 | 5245-022-007 | ESTEBAN SAUCEDA | OR CURRENT OCCUPANT | CA | 92570 | | 1-Property Owner |
| 1129 | 5245-022-010 | JESUS & JULIETA HERRERA | OR CURRENT OCCUPANT | CA | 90022 | | 1-Property Owner |
| 1130 | 5245-022-011 | ANDRES FERNANDEZ | OR CURRENT OCCUPANT | CA | 90022 | | 1-Property Owner |
| 1131 | 5245-022-013 | MARIA G PADILLA | OR CURRENT OCCUPANT | CA | 90022 | | 1-Property Owner |
| 1132 | 5245-022-014 | CATHY RUIZ | OR CURRENT OCCUPANT | CA | 90086 | | 1-Property Owner |
| 1133 | 5245-022-015 | EVA B AGUIRRE | OR CURRENT OCCUPANT | CA | 90640 | | 1-Property Owner |
| 1134 | 5245-022-016 | EVA B AGUIRRE | OR CURRENT OCCUPANT | CA | 90022 | | 1-Property Owner |
| 1135 | 5245-022-019 | PEDRO L & LOURDS M ALVARADO | OR CURRENT OCCUPANT | CA | 91010 | | 1-Property Owner |
| 1136 | 5245-022-023 | SOUNG I & YOUNG J DO | OR CURRENT OCCUPANT | CA | 90022 | | 1-Property Owner |
| 1137 | 5245-022-026 | JOSE & CARMEN CARDENAS | OR CURRENT OCCUPANT | CA | 90022 | | 1-Property Owner |
| 1138 | 5245-022-028 | SELMA RODRIGUEZ | OR CURRENT OCCUPANT | CA | 90022 | | 1-Property Owner |
| 1139 | 5245-022-030 | ALBERT VASQUEZ | OR CURRENT OCCUPANT | PA | 19103 | | 1-Property Owner |
| 1140 | 5245-022-031 | DANIEL MEDINA | OR CURRENT OCCUPANT | CA | 90022 | | 1-Property Owner |
| 1141 | 5245-022-033 | ERIC E ROBLES | OR CURRENT OCCUPANT | CA | 90022 | | 1-Property Owner |
| 1142 | 5245-022-034 | JOSE & ADELE NUNEZ | OR CURRENT OCCUPANT | CA | 90660 | | 1-Property Owner |
| 1143 | 5245-022-900 | L A COUNTY S BY S | OR CURRENT OCCUPANT | CA | 90022 | | 1-Property Owner |
| 1144 | 5245-022-901 | L A COUNTY S BY S | OR CURRENT OCCUPANT | CA | 90022 | | 1-Property Owner |
| 1145 | 5245-023-011 | JOSE L & OLGA LI QUEZADA | OR CURRENT OCCUPANT | CA | 91792 | | 1-Property Owner |
| 1146 | 5245-023-013 | ANTON C MENDOZA | OR CURRENT OCCUPANT | CA | 90022 | | 1-Property Owner |
| 1147 | 5245-023-022 | GREGORIO C & ANNA M CASTRO | OR CURRENT OCCUPANT | CA | 91711 | | 1-Property Owner |
| 1148 | 5245-023-023 | ROBERT F MARTINEZ | OR CURRENT OCCUPANT | CA | 90022 | | 1-Property Owner |
| 1149 | 5245-024-001 | 5071 HOLDINGS LLC | OR CURRENT OCCUPANT | CA | 90022 | | 1-Property Owner |
| 1150 | 5245-024-005 | ANTOLIN GOMEZ | OR CURRENT OCCUPANT | CA | 90640 | | 1-Property Owner |
| 1151 | 5245-024-006 | DELECOR INVESTMENTS LLC | OR CURRENT OCCUPANT | CA | 91754 | | 1-Property Owner |
| 1152 | 5245-024-007 | JOSE & ALICIA RODRIGUEZ | OR CURRENT OCCUPANT | CA | 91732 | | 1-Property Owner |

Eastside Transit Corridor Phase 2 Project
November 2021 Community Meetings - Mailing List for East Los Angeles-Specific Meeting
*(Redacted mailing addresses)*

| No. | APN_D | OWNER NAME | OWNER 2 | M_STATE | M_ZIP | M_ZIP4 | Type |
|---|---|---|---|---|---|---|---|
| 1153 | 5245-024-009 | GLORIA M DIAZ | OR CURRENT OCCUPANT | CA | 90067 | | 1-Property Owner |
| 1154 | 5245-024-012 | DARRIN MONTALVO | OR CURRENT OCCUPANT | CA | 91706 | | 1-Property Owner |
| 1155 | 5245-024-013 | WOOD ROCK PROPERTIES LLC | OR CURRENT OCCUPANT | CA | 90049 | | 1-Property Owner |
| 1156 | 5245-024-014 | ALM UNITED LLC | OR CURRENT OCCUPANT | CA | 90015 | | 1-Property Owner |
| 1157 | 5245-024-015 | HECTOR O & MARTHA CARRENO | OR CURRENT OCCUPANT | CA | 90814 | | 1-Property Owner |
| 1158 | 5245-024-016 | SASAN SHADRAVAN | OR CURRENT OCCUPANT | CA | 91106 | | 1-Property Owner |
| 1159 | 5245-024-017 | JESUS & JULIETA HERRERA | OR CURRENT OCCUPANT | CA | 90275 | | 1-Property Owner |
| 1160 | 5245-024-018 | NICK PROPERTIES LLC | OR CURRENT OCCUPANT | CA | 90201 | | 1-Property Owner |
| 1161 | 5245-024-019 | ARMANDO MACIAS | OR CURRENT OCCUPANT | CA | 90022 | | 1-Property Owner |
| 1162 | 5245-025-001 | JMRE 1305 SOUTH ATLANTIC LLC | OR CURRENT OCCUPANT | CA | 90640 | | 1-Property Owner |
| 1163 | 5245-025-003 | MIGUEL & AURORA RODRIGUEZ | OR CURRENT OCCUPANT | CA | 90022 | | 1-Property Owner |
| 1164 | 5245-025-018 | VICTOR & MAGDALENA MARQUEZ | OR CURRENT OCCUPANT | CA | 90022 | | 1-Property Owner |
| 1165 | 5245-025-025 | MARTHA M GONZALEZ | OR CURRENT OCCUPANT | CA | 90640 | | 1-Property Owner |
| 1166 | 5245-025-026 | JOSE & ADELE NUNEZ | OR CURRENT OCCUPANT | CA | 90022 | | 1-Property Owner |
| 1167 | 5245-025-027 | EDDIE HERNANDEZ | OR CURRENT OCCUPANT | CA | 91803 | | 1-Property Owner |
| 1168 | 5245-025-029 | SERGIO HERNANDEZ | OR CURRENT OCCUPANT | CA | 90022 | | 1-Property Owner |
| 1169 | 5245-025-030 | FERNANDO A JIMENEZ | OR CURRENT OCCUPANT | CA | 90710 | | 1-Property Owner |
| 1170 | 5245-025-033 | DOOR OF HOPE MINISTRIES | OR CURRENT OCCUPANT | CA | 90403 | | 1-Property Owner |
| 1171 | 5245-025-035 | STANDLANK PROPERTIES LLC | OR CURRENT OCCUPANT | CA | 91754 | | 1-Property Owner |
| 1172 | 5245-026-001 | VICTOR & MAGDALENA MARQUEZ | OR CURRENT OCCUPANT | CA | 90048 | | 1-Property Owner |
| 1173 | 5245-026-002 | VICTOR & MAGDALENA MARQUEZ | OR CURRENT OCCUPANT | CA | 91356 | | 1-Property Owner |
| 1174 | 5245-026-003 | VICTOR A & MAGDALENA MARQUEZ | OR CURRENT OCCUPANT | CA | 90026 | | 1-Property Owner |
| 1175 | 5245-026-005 | VICTOR & MAGDALENA MARQUEZ | OR CURRENT OCCUPANT | CA | 90640 | | 1-Property Owner |
| 1176 | 5245-026-006 | VICTOR & MAGDALENA MARQUEZ | OR CURRENT OCCUPANT | CA | 90601 | | 1-Property Owner |
| 1177 | 5245-026-007 | VICTOR & MAGDALENA MARQUEZ | OR CURRENT OCCUPANT | CA | 91803 | | 1-Property Owner |
| 1178 | 5245-026-008 | JEANNE CHEN | OR CURRENT OCCUPANT | CA | 90210 | | 1-Property Owner |
| 1179 | 5245-026-009 | COLONIA ROMA LLC | OR CURRENT OCCUPANT | CA | 90640 | | 1-Property Owner |
| 1180 | 5245-026-010 | COLONIA ROMA LLC | OR CURRENT OCCUPANT | CA | 90640 | | 1-Property Owner |
| 1181 | 5245-026-011 | COLONIA ROMA LLC | OR CURRENT OCCUPANT | CA | 90022 | | 1-Property Owner |
| 1182 | 5245-026-012 | COLONIA ROMA LLC | OR CURRENT OCCUPANT | CA | 93105 | | 1-Property Owner |
| 1183 | 5245-026-013 | JAMES M FOX | OR CURRENT OCCUPANT | CA | 90022 | | 1-Property Owner |
| 1184 | 5245-026-021 | JSLA LLC | OR CURRENT OCCUPANT | CA | 90022 | | 1-Property Owner |

| No. | APN_D | OWNER NAME | OWNER 2 | M_STATE | M_ZIP | M_ZIP4 | Type |
|---|---|---|---|---|---|---|---|
| 1185 | 5245-026-022 | JSLA LLC | OR CURRENT OCCUPANT | CA | 90022 | | 1-Property Owner |
| 1186 | 5245-026-023 | MISHPUCHA PROPERTIES LLC | OR CURRENT OCCUPANT | CA | 91791 | | 1-Property Owner |
| 1187 | 5245-026-026 | MARIA L BARBA | OR CURRENT OCCUPANT | CA | 90022 | | 1-Property Owner |
| 1188 | 5245-026-027 | JOE & LIDIA ZARDENETA | OR CURRENT OCCUPANT | CA | 91702 | | 1-Property Owner |
| 1189 | 5245-026-029 | BAUDELIO JAUREGUI | OR CURRENT OCCUPANT | CA | 91732 | | 1-Property Owner |
| 1190 | 5245-026-031 | NOEMI GUTIERREZ | OR CURRENT OCCUPANT | CA | 90240 | | 1-Property Owner |
| 1191 | 5245-026-032 | JOLENE R DONOHUE | OR CURRENT OCCUPANT | CA | 90022 | | 1-Property Owner |
| 1192 | 5245-026-034 | LIN SN & JI LAN CHEN | OR CURRENT OCCUPANT | CA | 90022 | | 1-Property Owner |
| 1193 | 5245-026-035 | JAMES M FOX | OR CURRENT OCCUPANT | CA | 90077 | | 1-Property Owner |
| 1194 | 5246-001-001 | 247CCTV INC | OR CURRENT OCCUPANT | CA | 90603 | | 1-Property Owner |
| 1195 | 5246-001-002 | TERESA ORATOWSKI | OR CURRENT OCCUPANT | CA | 92530 | | 1-Property Owner |
| 1196 | 5246-001-003 | TERESA ORATOWSKI | OR CURRENT OCCUPANT | CA | 90022 | | 1-Property Owner |
| 1197 | 5246-001-004 | M A W BLVD PROPERTIES LLC | OR CURRENT OCCUPANT | CA | 90240 | | 1-Property Owner |
| 1198 | 5246-001-005 | M A W BLVD PROPERTIES LLC | OR CURRENT OCCUPANT | NV | 89031 | | 1-Property Owner |
| 1199 | 5246-001-011 | HUNTER WOODS LLC | OR CURRENT OCCUPANT | CA | 90022 | | 1-Property Owner |
| 1200 | 5246-001-012 | JUAN & THERESA VAZQUEZ | OR CURRENT OCCUPANT | CA | 90022 | | 1-Property Owner |
| 1201 | 5246-001-015 | MICHAEL J & SILVIA GUZMAN | OR CURRENT OCCUPANT | CA | 91790 | | 1-Property Owner |
| 1202 | 5246-001-022 | DOLORES SALGADO | OR CURRENT OCCUPANT | CA | 90604 | | 1-Property Owner |
| 1203 | 5246-001-023 | MARIA P MATA | OR CURRENT OCCUPANT | CA | 90660 | | 1-Property Owner |
| 1204 | 5246-001-028 | ROBERT & GUADALUPE JIMENEZ | OR CURRENT OCCUPANT | CA | 90022 | | 1-Property Owner |
| 1205 | 5246-002-002 | JOSE VELAZQUEZ | OR CURRENT OCCUPANT | CA | 91770 | | 1-Property Owner |
| 1206 | 5246-002-004 | VASSILI KANAVALOFF | OR CURRENT OCCUPANT | CA | 90022 | | 1-Property Owner |
| 1207 | 5246-002-007 | MIGUEL & REYNA RIVERA | OR CURRENT OCCUPANT | KY | 40291 | | 1-Property Owner |
| 1208 | 5246-002-008 | LORENA AMADO | OR CURRENT OCCUPANT | CA | 90660 | | 1-Property Owner |
| 1209 | 5246-002-009 | JOSE L & JULIA AGUILAR | OR CURRENT OCCUPANT | CA | 90723 | | 1-Property Owner |
| 1210 | 5246-002-012 | JOSEPH & RAHIM COHEN | OR CURRENT OCCUPANT | CA | 90606 | | 1-Property Owner |
| 1211 | 5246-002-014 | TIMOTEO & MARIA E ACEVES | OR CURRENT OCCUPANT | CA | 90640 | | 1-Property Owner |
| 1212 | 5246-002-021 | JOSE P GONZALEZ | OR CURRENT OCCUPANT | CA | 90022 | | 1-Property Owner |
| 1213 | 5246-002-026 | ENRIQUE & GLORIA F MARTINEZ | OR CURRENT OCCUPANT | CA | 90022 | | 1-Property Owner |
| 1214 | 5246-002-028 | JOSE M LOPEZ | OR CURRENT OCCUPANT | CA | 91792 | | 1-Property Owner |
| 1215 | 5246-002-029 | ARTURO & MARIA D GOMEZ | OR CURRENT OCCUPANT | CA | 92647 | | 1-Property Owner |
| 1216 | 5246-002-030 | ALICIA HURTADO | OR CURRENT OCCUPANT | CA | 91706 | | 1-Property Owner |

Eastside Transit Corridor Phase 2 Project
November 2021 Community Meetings - Mailing List for East Los Angeles-Specific Meeting
*(Redacted mailing addresses)*

| No. | APN_D | OWNER NAME | OWNER 2 | M_STATE | M_ZIP | M_ZIP4 | Type |
|---|---|---|---|---|---|---|---|
| 1217 | 5246-002-031 | JUAN & HAZEL C NUNEZ | OR CURRENT OCCUPANT | CA | 90022 | | 1-Property Owner |
| 1218 | 5246-002-044 | TILLIE TRONCOSO | OR CURRENT OCCUPANT | CA | 90723 | | 1-Property Owner |
| 1219 | 5246-002-046 | CAROL GONZALEZ | OR CURRENT OCCUPANT | CA | 90022 | | 1-Property Owner |
| 1220 | 5246-002-047 | R AND V INVESTMENT GROUP LLC | OR CURRENT OCCUPANT | CA | 91384 | | 1-Property Owner |
| 1221 | 5246-003-001 | MAURO & VERONICA CALLEROS | OR CURRENT OCCUPANT | CA | 90022 | | 1-Property Owner |
| 1222 | 5246-003-002 | REYNA LLC | OR CURRENT OCCUPANT | CA | 90640 | | 1-Property Owner |
| 1223 | 5246-003-004 | SAMUEL MATA | OR CURRENT OCCUPANT | CA | 90022 | | 1-Property Owner |
| 1224 | 5246-003-005 | MICHAEL A CORRAL | OR CURRENT OCCUPANT | CA | 91754 | | 1-Property Owner |
| 1225 | 5246-003-007 | ALBERT & AURORA TORRES | OR CURRENT OCCUPANT | CA | 91030 | | 1-Property Owner |
| 1226 | 5246-003-010 | LEO M & FAITH D KIRALLA | OR CURRENT OCCUPANT | CA | 91744 | | 1-Property Owner |
| 1227 | 5246-003-013 | ALONZO RAMIREZ | OR CURRENT OCCUPANT | CA | 90022 | | 1-Property Owner |
| 1228 | 5246-003-020 | XION PROPERTIES LLC | OR CURRENT OCCUPANT | CA | 90023 | | 1-Property Owner |
| 1229 | 5246-003-021 | ADARCO LLC | OR CURRENT OCCUPANT | CA | 90023 | | 1-Property Owner |
| 1230 | 5246-003-022 | JB REALTY LLC | OR CURRENT OCCUPANT | CA | 90670 | | 1-Property Owner |
| 1231 | 5246-004-906 | L A UNIFIED SCHOOL DIST | OR CURRENT OCCUPANT | CA | 90605 | | 1-Property Owner |
| 1232 | 5246-005-001 | RAFAEL G ROMERO | OR CURRENT OCCUPANT | CA | 90040 | | 1-Property Owner |
| 1233 | 5246-005-002 | RAFAEL G ROMERO | OR CURRENT OCCUPANT | CA | 90022 | | 1-Property Owner |
| 1234 | 5246-005-003 | LUCY KAZARIAN | OR CURRENT OCCUPANT | CA | 90640 | | 1-Property Owner |
| 1235 | 5246-005-004 | COMMUNITY OWNED REAL ESTATE LLC | OR CURRENT OCCUPANT | CA | 90023 | | 1-Property Owner |
| 1236 | 5246-005-005 | MARIA E GARCIA | OR CURRENT OCCUPANT | CA | 92056 | | 1-Property Owner |
| 1237 | 5246-005-006 | COMMUNITY OWNED REAL ESTATE LLC | OR CURRENT OCCUPANT | CA | 91606 | | 1-Property Owner |
| 1238 | 5246-005-007 | FERNANDO & B CORDOVA | OR CURRENT OCCUPANT | CA | 90631 | | 1-Property Owner |
| 1239 | 5246-005-009 | SALOMON & BLANCA GARCIA | OR CURRENT OCCUPANT | CA | 91803 | | 1-Property Owner |
| 1240 | 5246-005-011 | JOSE OSORIO | OR CURRENT OCCUPANT | CA | 91006 | | 1-Property Owner |
| 1241 | 5246-005-012 | ABEL & LILIA DEL VILLAR | OR CURRENT OCCUPANT | CA | 90640 | | 1-Property Owner |
| 1242 | 5246-005-017 | ALFONSO U CABRERA | OR CURRENT OCCUPANT | CA | 90603 | | 1-Property Owner |
| 1243 | 5246-005-019 | LEO M & FAITH D KIRALLA | OR CURRENT OCCUPANT | CA | 91711 | | 1-Property Owner |
| 1244 | 5246-005-022 | DT ENTERPRISES LLC | OR CURRENT OCCUPANT | CA | 90640 | | 1-Property Owner |
| 1245 | 5246-005-025 | ELIAS MANUEL | OR CURRENT OCCUPANT | CA | 90660 | | 1-Property Owner |
| 1246 | 5246-005-028 | 926 FORD LLC | OR CURRENT OCCUPANT | CA | 90640 | | 1-Property Owner |
| 1247 | 5246-005-030 | JOSE M PEREZ | OR CURRENT OCCUPANT | CA | 90022 | | 1-Property Owner |
| 1248 | 5246-006-001 | CAPITAL OPTIMAL | OR CURRENT OCCUPANT | CA | 90040 | | 1-Property Owner |

Eastside Transit Corridor Phase 2 Project
November 2021 Community Meetings - Mailing List for East Los Angeles-Specific Meeting
*(Redacted mailing addresses)*

| No. | APN_D | OWNER NAME | OWNER 2 | M_STATE | M_ZIP | M_ZIP4 | Type |
|---|---|---|---|---|---|---|---|
| 1249 | 5246-006-002 | MAW BLVD PROPERTIES LLC | OR CURRENT OCCUPANT | CA | 90022 | | 1-Property Owner |
| 1250 | 5246-006-003 | MAW BLVD PROPERTIES LLC | OR CURRENT OCCUPANT | CA | 91066 | | 1-Property Owner |
| 1251 | 5246-006-004 | MAW BLVD PROPERTIES LLC | OR CURRENT OCCUPANT | CA | 90022 | | 1-Property Owner |
| 1252 | 5246-006-005 | MAW BLVD PROPERTIES LLC | OR CURRENT OCCUPANT | CA | 90213 | | 1-Property Owner |
| 1253 | 5246-006-006 | MAW BLVD PROPERTIES LLC | OR CURRENT OCCUPANT | CA | 90040 | | 1-Property Owner |
| 1254 | 5246-006-007 | ADRIAN VAZQUEZ | OR CURRENT OCCUPANT | CA | 91933 | | 1-Property Owner |
| 1255 | 5246-006-008 | NI HI SU TRUST | OR CURRENT OCCUPANT | CA | 90022 | | 1-Property Owner |
| 1256 | 5246-006-009 | LUIS M & RITA RUIZ | OR CURRENT OCCUPANT | CA | 91016 | | 1-Property Owner |
| 1257 | 5246-006-010 | DORA E RAMIREZ | OR CURRENT OCCUPANT | CA | 90713 | | 1-Property Owner |
| 1258 | 5246-006-012 | JUAN & SARA OROZCO | OR CURRENT OCCUPANT | CA | 90022 | | 1-Property Owner |
| 1259 | 5246-006-013 | RAUL MUNOZ | OR CURRENT OCCUPANT | CA | 91754 | | 1-Property Owner |
| 1260 | 5246-006-016 | LEO & CONSUELO L LOPEZ | OR CURRENT OCCUPANT | CA | 90638 | | 1-Property Owner |
| 1261 | 5246-006-017 | ANDRES L SANTIAGO | OR CURRENT OCCUPANT | CA | 90022 | | 1-Property Owner |
| 1262 | 5246-006-018 | GUILLERMO R & TAMARA L GONZALEZ | OR CURRENT OCCUPANT | CA | 90063 | | 1-Property Owner |
| 1263 | 5246-006-022 | ARNULFO OSORIA | OR CURRENT OCCUPANT | CA | 90602 | | 1-Property Owner |
| 1264 | 5246-006-025 | MIGUEL & ELIDA GONZALEZ | OR CURRENT OCCUPANT | CA | 90026 | | 1-Property Owner |
| 1265 | 5246-006-030 | ANNETTE COLLINS COLEMAN | OR CURRENT OCCUPANT | CA | 92607 | | 1-Property Owner |
| 1266 | 5246-007-003 | MARK A & ELIZABETH MARTINEZ | OR CURRENT OCCUPANT | CA | 90605 | | 1-Property Owner |
| 1267 | 5246-007-005 | LUCIO PENALOZA | OR CURRENT OCCUPANT | CA | 90041 | | 1-Property Owner |
| 1268 | 5246-007-008 | JAVIER TORRES | OR CURRENT OCCUPANT | CA | 90633 | | 1-Property Owner |
| 1269 | 5246-007-011 | HENRY L VENA | OR CURRENT OCCUPANT | CA | 91793 | | 1-Property Owner |
| 1270 | 5246-007-012 | ANITA SIORIS | OR CURRENT OCCUPANT | CA | 92589 | | 1-Property Owner |
| 1271 | 5246-007-014 | NEMORIO ALVAREZ TOSTADO | OR CURRENT OCCUPANT | CA | 92336 | | 1-Property Owner |
| 1272 | 5246-007-015 | GEMA A GONZALEZ | OR CURRENT OCCUPANT | CA | 92345 | | 1-Property Owner |
| 1273 | 5246-007-016 | RAFAEL & JAVIER BENAVIDEZ | OR CURRENT OCCUPANT | CA | 90606 | | 1-Property Owner |
| 1274 | 5246-007-017 | NORMA L FINLEY | OR CURRENT OCCUPANT | CA | 90022 | | 1-Property Owner |
| 1275 | 5246-007-018 | RUDOLPH RAMOS | OR CURRENT OCCUPANT | CA | 90240 | | 1-Property Owner |
| 1276 | 5246-007-019 | RUDOLPH RAMOS | OR CURRENT OCCUPANT | CO | 80111 | | 1-Property Owner |
| 1277 | 5246-007-020 | RUDOLPH RAMOS | OR CURRENT OCCUPANT | CA | 91104 | | 1-Property Owner |
| 1278 | 5246-007-023 | ROGELIO G & LOURDES CHACON | OR CURRENT OCCUPANT | CA | 91203 | | 1-Property Owner |
| 1279 | 5246-007-029 | ALEJANDRO CERVANTES | OR CURRENT OCCUPANT | CA | 91008 | | 1-Property Owner |
| 1280 | 5246-007-030 | VINCENTE S & PATRICIA AGUAYO | OR CURRENT OCCUPANT | CA | 90631 | | 1-Property Owner |

| No. | APN_D | OWNER NAME | OWNER 2 | M_STATE | M_ZIP | M_ZIP4 | Type |
|---|---|---|---|---|---|---|---|
| 1281 | 5246-007-033 | VICTORIA B TORRES | OR CURRENT OCCUPANT | CA | 91789 | | 1-Property Owner |
| 1282 | 5246-007-034 | GREGORIO & ROSA M GUILLEN | OR CURRENT OCCUPANT | CA | 90242 | | 1-Property Owner |
| 1283 | 5246-007-035 | MICHAEL J WILTZ | OR CURRENT OCCUPANT | CA | 90022 | | 1-Property Owner |
| 1284 | 5246-007-036 | MICHAEL J WILTZ | OR CURRENT OCCUPANT | CA | 90022 | | 1-Property Owner |
| 1285 | 5246-007-038 | MICHAEL J WILTZ | OR CURRENT OCCUPANT | CA | 90022 | | 1-Property Owner |
| 1286 | 5246-008-002 | THOMAS K & THERESA K WOO | OR CURRENT OCCUPANT | CA | 90065 | | 1-Property Owner |
| 1287 | 5246-008-004 | ROBERT C POLK | OR CURRENT OCCUPANT | CA | 90063 | | 1-Property Owner |
| 1288 | 5246-008-005 | BENEDA OCHOA | OR CURRENT OCCUPANT | CA | 90640 | | 1-Property Owner |
| 1289 | 5246-008-009 | SANTA RITA LLC | OR CURRENT OCCUPANT | CA | 92376 | | 1-Property Owner |
| 1290 | 5246-008-015 | FILIBERTO E & ROSARIO MONTOYA | OR CURRENT OCCUPANT | CA | 90640 | | 1-Property Owner |
| 1291 | 5246-008-018 | CELINA O SANCHEZ | OR CURRENT OCCUPANT | CA | 90022 | | 1-Property Owner |
| 1292 | 5246-008-020 | JOSHUA LAUREANO | OR CURRENT OCCUPANT | CA | 95403 | | 1-Property Owner |
| 1293 | 5246-008-021 | JOSHUA LAUREANO | OR CURRENT OCCUPANT | CA | 90022 | | 1-Property Owner |
| 1294 | 5246-008-022 | ONE WEST LLC | OR CURRENT OCCUPANT | CA | 91780 | | 1-Property Owner |
| 1295 | 5246-008-024 | DANIEL & MARTHA MORENO | OR CURRENT OCCUPANT | CA | 90022 | | 1-Property Owner |
| 1296 | 5246-008-025 | DANIEL & MARTHA MORENO | OR CURRENT OCCUPANT | CA | 90022 | | 1-Property Owner |
| 1297 | 5246-008-028 | JUAN J & ANGEL LOPEZ | OR CURRENT OCCUPANT | CA | 90023 | | 1-Property Owner |
| 1298 | 5246-008-032 | MARIA J CRUZ | OR CURRENT OCCUPANT | CA | 91748 | | 1-Property Owner |
| 1299 | 5246-008-039 | ALBERT & AURORA TORRES | OR CURRENT OCCUPANT | CA | 90022 | | 1-Property Owner |
| 1300 | 5246-008-041 | JOAN M RAMOS | OR CURRENT OCCUPANT | CA | 90022 | | 1-Property Owner |
| 1301 | 5246-008-042 | ALFREDO CARDENAS | OR CURRENT OCCUPANT | AZ | 85234 | | 1-Property Owner |
| 1302 | 5246-008-043 | MAGNA LOYAL LLC | OR CURRENT OCCUPANT | CA | 90022 | | 1-Property Owner |
| 1303 | 5246-008-044 | MIGUEL A & SARA Z MONTANO | OR CURRENT OCCUPANT | CA | 92879 | | 1-Property Owner |
| 1304 | 5246-008-045 | MIGUEL A & SARA Z MONTANO | OR CURRENT OCCUPANT | CA | 90262 | | 1-Property Owner |
| 1305 | 5246-008-900 | L A COUNTY HOUSING AUTHORITY | OR CURRENT OCCUPANT | CA | 90022 | | 1-Property Owner |
| 1306 | 5246-009-001 | RAUL A RAMIREZ | OR CURRENT OCCUPANT | CA | 90022 | | 1-Property Owner |
| 1307 | 5246-009-002 | ISMAEL & ZITA M ISAIAS | OR CURRENT OCCUPANT | CA | 90040 | | 1-Property Owner |
| 1308 | 5246-009-005 | ALFREDO & SOCORRO ORTEGA | OR CURRENT OCCUPANT | CA | 90255 | | 1-Property Owner |
| 1309 | 5246-009-008 | DANIEL AND PATRICIA LLC | OR CURRENT OCCUPANT | CA | 90040 | | 1-Property Owner |
| 1310 | 5246-009-009 | DANIEL AND PATRICIA LLC | OR CURRENT OCCUPANT | CA | 90023 | | 1-Property Owner |
| 1311 | 5246-009-010 | SALVADOR C HERNANDEZ | OR CURRENT OCCUPANT | CA | 92817 | | 1-Property Owner |
| 1312 | 5246-009-012 | GUSTAVO V MARTINEZ | OR CURRENT OCCUPANT | CA | 94070 | | 1-Property Owner |

Eastside Transit Corridor Phase 2 Project
November 2021 Community Meetings - Mailing List for East Los Angeles-Specific Meeting
*(Redacted mailing addresses)*

| No. | APN_D | OWNER NAME | OWNER 2 | M_STATE | M_ZIP | M_ZIP4 | Type |
|---|---|---|---|---|---|---|---|
| 1313 | 5246-009-013 | GUSTAVO V MARTINEZ | OR CURRENT OCCUPANT | CA | 90033 | | 1-Property Owner |
| 1314 | 5246-009-014 | LIMOR MOORE | OR CURRENT OCCUPANT | CA | 90640 | | 1-Property Owner |
| 1315 | 5246-009-015 | RALPH U & MARTHA L LAREDO | OR CURRENT OCCUPANT | CA | 91754 | | 1-Property Owner |
| 1316 | 5246-009-018 | YOLANDA CHICAS | OR CURRENT OCCUPANT | CA | 90240 | | 1-Property Owner |
| 1317 | 5246-009-020 | ERIKA CORRAL | OR CURRENT OCCUPANT | CA | 90022 | | 1-Property Owner |
| 1318 | 5246-009-021 | RAMON O RODRIGUEZ | OR CURRENT OCCUPANT | CA | 90640 | | 1-Property Owner |
| 1319 | 5246-010-001 | FIDEL M & YOLANDA SERRANO | OR CURRENT OCCUPANT | CA | 90022 | | 1-Property Owner |
| 1320 | 5246-010-002 | LARU SERRANO | OR CURRENT OCCUPANT | CA | 90022 | | 1-Property Owner |
| 1321 | 5246-010-003 | NEW SEASON LLC | OR CURRENT OCCUPANT | CA | 92110 | | 1-Property Owner |
| 1322 | 5246-010-007 | ENEDINA CANCHOLA | OR CURRENT OCCUPANT | CA | 92683 | | 1-Property Owner |
| 1323 | 5246-010-011 | STEPHANIE LEE | OR CURRENT OCCUPANT | CA | 90022 | | 1-Property Owner |
| 1324 | 5246-010-014 | YNFANTE HOLDINGS I LLC | OR CURRENT OCCUPANT | CA | 91801 | | 1-Property Owner |
| 1325 | 5246-010-017 | JESUS & CONSUELO RAMIREZ | OR CURRENT OCCUPANT | CA | 90640 | | 1-Property Owner |
| 1326 | 5246-010-018 | MORA ROBERTO M CO TR | OR CURRENT OCCUPANT | CA | 90022 | | 1-Property Owner |
| 1327 | 5246-010-019 | SOLEDAD G LOPEZ | OR CURRENT OCCUPANT | CA | 91911 | | 1-Property Owner |
| 1328 | 5246-010-021 | JOE L MANRESA | OR CURRENT OCCUPANT | CA | 95240 | | 1-Property Owner |
| 1329 | 5246-010-027 | NEW SEASON COMMERCIAL LLC | OR CURRENT OCCUPANT | CA | 91745 | | 1-Property Owner |
| 1330 | 5246-011-001 | 9620 SAN ANTONIO AVENUE LLC | OR CURRENT OCCUPANT | CA | 91755 | | 1-Property Owner |
| 1331 | 5246-011-007 | EDGAR F ESPINOZA | OR CURRENT OCCUPANT | CA | 91745 | | 1-Property Owner |
| 1332 | 5246-011-010 | JOSE L & MICHELLE T MORA | OR CURRENT OCCUPANT | CA | 92394 | | 1-Property Owner |
| 1333 | 5246-011-011 | BELIA M MENDOZA | OR CURRENT OCCUPANT | CA | 90802 | | 1-Property Owner |
| 1334 | 5246-011-012 | BELIA M MENDOZA | OR CURRENT OCCUPANT | CA | 91786 | | 1-Property Owner |
| 1335 | 5246-011-013 | MICHAEL J WILTZ | OR CURRENT OCCUPANT | CA | 93550 | | 1-Property Owner |
| 1336 | 5246-011-014 | MIGUEL FRAUSTO | OR CURRENT OCCUPANT | CA | 90022 | | 1-Property Owner |
| 1337 | 5246-011-015 | IRMA AVINA | OR CURRENT OCCUPANT | CA | 90022 | | 1-Property Owner |
| 1338 | 5246-011-016 | JUAN & GLORIA L ROJAS | OR CURRENT OCCUPANT | CA | 90022 | | 1-Property Owner |
| 1339 | 5246-011-018 | CHUKICHI & RUTH FUKUCHI | OR CURRENT OCCUPANT | CA | 90241 | | 1-Property Owner |
| 1340 | 5246-011-019 | ALEX M IZQUIERDO | OR CURRENT OCCUPANT | CA | 93274 | | 1-Property Owner |
| 1341 | 5246-011-020 | SAMUELA RAMIREZ | OR CURRENT OCCUPANT | CA | 91746 | | 1-Property Owner |
| 1342 | 5246-011-021 | JORGE B MARIA R CORTES | OR CURRENT OCCUPANT | CA | 90640 | | 1-Property Owner |
| 1343 | 5246-011-022 | GRK PROPERTIES LLC | OR CURRENT OCCUPANT | CA | 90022 | | 1-Property Owner |
| 1344 | 5246-011-023 | INEZ GONZALEZ | OR CURRENT OCCUPANT | AZ | 85255 | | 1-Property Owner |

| No. | APN_D | OWNER NAME | OWNER 2 | M_STATE | M_ZIP | M_ZIP4 | Type |
|---|---|---|---|---|---|---|---|
| 1345 | 5246-011-024 | DELIA ROSS | OR CURRENT OCCUPANT | CA | 90022 | | 1-Property Owner |
| 1346 | 5246-011-027 | MICHAEL J WILTZ | OR CURRENT OCCUPANT | CA | 91745 | | 1-Property Owner |
| 1347 | 5246-011-028 | MICHAEL J WILTZ | OR CURRENT OCCUPANT | CA | 90022 | | 1-Property Owner |
| 1348 | 5246-011-029 | JOSE H & NATIVIDAD CUEVAS | OR CURRENT OCCUPANT | CA | 90640 | | 1-Property Owner |
| 1349 | 5246-011-032 | JOSE & ARMIDA MARRON | OR CURRENT OCCUPANT | CA | 91040 | | 1-Property Owner |
| 1350 | 5246-011-033 | HILARIO & EMMA SOTO | OR CURRENT OCCUPANT | CA | 90022 | | 1-Property Owner |
| 1351 | 5246-011-034 | YING CHOW CHIN | OR CURRENT OCCUPANT | CA | 91801 | | 1-Property Owner |
| 1352 | 5246-011-035 | YING CHOW CHIN | OR CURRENT OCCUPANT | CA | 90022 | | 1-Property Owner |
| 1353 | 5246-011-036 | DAVID M SORIA | OR CURRENT OCCUPANT | CA | 90602 | | 1-Property Owner |
| 1354 | 5246-011-037 | MICHAEL J WILTZ | OR CURRENT OCCUPANT | CA | 91754 | | 1-Property Owner |
| 1355 | 5246-011-039 | MICHAEL J WILTZ | OR CURRENT OCCUPANT | CA | 90022 | | 1-Property Owner |
| 1356 | 5246-012-001 | WENGER PROPERTIES LLC | OR CURRENT OCCUPANT | CA | 90280 | | 1-Property Owner |
| 1357 | 5246-012-002 | WENGER PROPERTIES LLC | OR CURRENT OCCUPANT | CA | 90022 | | 1-Property Owner |
| 1358 | 5246-012-003 | OGIDA O KIRAKOSSIAN | OR CURRENT OCCUPANT | CA | 91101 | | 1-Property Owner |
| 1359 | 5246-012-004 | SUSAN JUNG | OR CURRENT OCCUPANT | CA | 91711 | | 1-Property Owner |
| 1360 | 5246-012-006 | GEORGE LINARES | OR CURRENT OCCUPANT | CA | 90022 | | 1-Property Owner |
| 1361 | 5246-012-008 | HENRY & ALICIA RODRIGUEZ | OR CURRENT OCCUPANT | CA | 90034 | | 1-Property Owner |
| 1362 | 5246-012-009 | JOSE A RAYGOZA | OR CURRENT OCCUPANT | CA | 91754 | | 1-Property Owner |
| 1363 | 5246-012-010 | LEO & CONSUELO L LOPEZ | OR CURRENT OCCUPANT | CA | 91778 | | 1-Property Owner |
| 1364 | 5246-012-011 | MARIO & ELVIA ROBLES | OR CURRENT OCCUPANT | CA | 90022 | | 1-Property Owner |
| 1365 | 5246-012-012 | LAURA & FRANCISCO MORENO | OR CURRENT OCCUPANT | CA | 90022 | | 1-Property Owner |
| 1366 | 5246-012-014 | IGNACIO & MARTHA DELAVEGA | OR CURRENT OCCUPANT | CA | 90006 | | 1-Property Owner |
| 1367 | 5246-012-016 | LEO M & FAITH D KIRALLA | OR CURRENT OCCUPANT | CA | 90022 | | 1-Property Owner |
| 1368 | 5246-012-019 | JENNY PRASLIN | OR CURRENT OCCUPANT | CA | 92509 | | 1-Property Owner |
| 1369 | 5246-012-020 | JULIO & RAMONA M CASTELLON | OR CURRENT OCCUPANT | CA | 92253 | | 1-Property Owner |
| 1370 | 5246-012-021 | VICTOR & SARA ROSAS | OR CURRENT OCCUPANT | CA | 91326 | | 1-Property Owner |
| 1371 | 5246-012-022 | AMADO PEREZ | OR CURRENT OCCUPANT | CA | 90023 | | 1-Property Owner |
| 1372 | 5246-012-023 | GUSTAVO & RUTH ACERO | OR CURRENT OCCUPANT | CA | 90022 | | 1-Property Owner |
| 1373 | 5246-012-024 | CRAIG T LOU | OR CURRENT OCCUPANT | CA | 95827 | | 1-Property Owner |
| 1374 | 5246-012-025 | EDWIN TORRES | OR CURRENT OCCUPANT | CA | 90022 | | 1-Property Owner |
| 1375 | 5246-013-001 | DJLL GROUP LLC | OR CURRENT OCCUPANT | CA | 91790 | | 1-Property Owner |
| 1376 | 5246-013-002 | JAE R & WON T KIM | OR CURRENT OCCUPANT | CA | 91803 | | 1-Property Owner |

| No. | APN_D | OWNER NAME | OWNER 2 | M_STATE | M_ZIP | M_ZIP4 | Type |
|---|---|---|---|---|---|---|---|
| 1377 | 5246-013-003 | TUCKER PROPERTIES LLC | OR CURRENT OCCUPANT | CA | 90022 | | 1-Property Owner |
| 1378 | 5246-013-004 | TUCKER PROPERTIES LLC | OR CURRENT OCCUPANT | CA | 90023 | | 1-Property Owner |
| 1379 | 5246-013-022 | FRANCISCO & EDELINA HUERTA | OR CURRENT OCCUPANT | CA | 91789 | | 1-Property Owner |
| 1380 | 5246-013-023 | ALFREDO & CARMEN A GARCIA | OR CURRENT OCCUPANT | CA | 90044 | | 1-Property Owner |
| 1381 | 5246-013-024 | STANLEY & SHIRLEY N LEE | OR CURRENT OCCUPANT | CA | 91745 | | 1-Property Owner |
| 1382 | 5246-013-029 | ALFREDO & AMERICA MACIAS | OR CURRENT OCCUPANT | CA | 90022 | | 1-Property Owner |
| 1383 | 5246-013-034 | MARGIE L KENNEDY | OR CURRENT OCCUPANT | CA | 91748 | | 1-Property Owner |
| 1384 | 5246-013-037 | GUILLERMO & MARIA URIAS | OR CURRENT OCCUPANT | CA | 94551 | | 1-Property Owner |
| 1385 | 5246-014-002 | YOLANDA ESCOBEDO | OR CURRENT OCCUPANT | CA | 90049 | | 1-Property Owner |
| 1386 | 5246-014-011 | JOSE C RUIZ | OR CURRENT OCCUPANT | CA | 91754 | | 1-Property Owner |
| 1387 | 5246-014-012 | AGUSTIN & CELIA LOPEZ | OR CURRENT OCCUPANT | CA | 90240 | | 1-Property Owner |
| 1388 | 5246-014-013 | SYLVIA S & ROBERT M ARCH | OR CURRENT OCCUPANT | CA | 90660 | | 1-Property Owner |
| 1389 | 5246-014-014 | OSCAR MACIAS | OR CURRENT OCCUPANT | CA | 92879 | | 1-Property Owner |
| 1390 | 5246-014-022 | AMERICAN BAPTIST CHURCHES OF THE PACIFIC SOUTHWEST | OR CURRENT OCCUPANT | CA | 90803 | | 1-Property Owner |
| 1391 | 5246-014-030 | JAVIER & LIDIA DELGADILLO | OR CURRENT OCCUPANT | CA | 90640 | | 1-Property Owner |
| 1392 | 5246-014-035 | EDWIN O & VIVIAN BARZALLO | OR CURRENT OCCUPANT | CA | 91001 | | 1-Property Owner |
| 1393 | 5246-014-039 | LARIMORE IDA J DECD EST OF | OR CURRENT OCCUPANT | CA | 90049 | | 1-Property Owner |
| 1394 | 5246-014-040 | VICTOR E PEREZ | OR CURRENT OCCUPANT | CA | 90051 | | 1-Property Owner |
| 1395 | 5246-014-041 | HECTOR G SAUCEDO | OR CURRENT OCCUPANT | NV | 89123 | | 1-Property Owner |
| 1396 | 5246-014-042 | LEOPOLDO & OFELIA RUIZ | OR CURRENT OCCUPANT | CA | 90025 | | 1-Property Owner |
| 1397 | 5246-014-043 | HECTOR G SAUCEDO | OR CURRENT OCCUPANT | CA | 90063 | | 1-Property Owner |
| 1398 | 5246-014-044 | LEOPOLDO & OFELIA RUIZ | OR CURRENT OCCUPANT | CA | 90023 | | 1-Property Owner |
| 1399 | 5246-014-916 | L A COUNTY HOUSING AUTHORITY | OR CURRENT OCCUPANT | CA | 90023 | | 1-Property Owner |
| 1400 | 5246-015-006 | ANA M BERBER | OR CURRENT OCCUPANT | CA | 90023 | | 1-Property Owner |
| 1401 | 5246-015-008 | EILEEN GOMEZ | OR CURRENT OCCUPANT | CA | 90606 | | 1-Property Owner |
| 1402 | 5246-015-009 | MARIA R & CATALINA REGALADO | OR CURRENT OCCUPANT | CA | 91755 | | 1-Property Owner |
| 1403 | 5246-015-010 | ANASTACIA FLORES | OR CURRENT OCCUPANT | CA | 91030 | | 1-Property Owner |
| 1404 | 5246-015-039 | KATY HARRISON | OR CURRENT OCCUPANT | CA | 90701 | | 1-Property Owner |
| 1405 | 5246-015-042 | JESUS C & ANTONIA M DURAN | OR CURRENT OCCUPANT | CA | 90022 | | 1-Property Owner |
| 1406 | 5246-015-049 | JORGE C & MOYRA M GARCIA | OR CURRENT OCCUPANT | CA | 92532 | | 1-Property Owner |
| 1407 | 5246-015-053 | ARTURO H YOSHIMOTO | OR CURRENT OCCUPANT | CA | 90022 | | 1-Property Owner |
| 1408 | 5246-015-054 | NEW SEASON LLC | OR CURRENT OCCUPANT | CA | 90022 | | 1-Property Owner |

| No. | APN_D | OWNER NAME | OWNER 2 | M_STATE | M_ZIP | M_ZIP4 | Type |
|---|---|---|---|---|---|---|---|
| 1409 | 5246-015-055 | NEW SEASON LLC | OR CURRENT OCCUPANT | CA | 90640 | | 1-Property Owner |
| 1410 | 5246-016-001 | REFUGIO & MARIA D GONZALEZ | OR CURRENT OCCUPANT | CA | 90601 | | 1-Property Owner |
| 1411 | 5246-016-002 | ANTONIO D & MICAELA OLMOS | OR CURRENT OCCUPANT | CA | 90640 | | 1-Property Owner |
| 1412 | 5246-016-003 | JOSE & MARIA ISAIS | OR CURRENT OCCUPANT | CA | 91745 | | 1-Property Owner |
| 1413 | 5246-016-005 | DARA ALVAREZ | OR CURRENT OCCUPANT | CA | 90022 | | 1-Property Owner |
| 1414 | 5246-016-006 | MIGUEL A VALDEZ | OR CURRENT OCCUPANT | CA | 90640 | | 1-Property Owner |
| 1415 | 5246-016-008 | DORA LAND CORP | OR CURRENT OCCUPANT | CA | 90640 | | 1-Property Owner |
| 1416 | 5246-016-010 | JO ANN SALAZAR | OR CURRENT OCCUPANT | CA | 90022 | | 1-Property Owner |
| 1417 | 5246-016-011 | USA-MEX TRAFFIC LLC | OR CURRENT OCCUPANT | CA | 90022 | | 1-Property Owner |
| 1418 | 5246-016-037 | MARGIE L KENNEDY | OR CURRENT OCCUPANT | CA | 90022 | | 1-Property Owner |
| 1419 | 5246-016-039 | MARGIE L KENNEDY | OR CURRENT OCCUPANT | CA | 90040 | | 1-Property Owner |
| 1420 | 5246-016-040 | LUANA R REYNOLDS | OR CURRENT OCCUPANT | CA | 90022 | | 1-Property Owner |
| 1421 | 5246-016-043 | JUAN & JOHNNY SALINAS | OR CURRENT OCCUPANT | CA | 90042 | | 1-Property Owner |
| 1422 | 5246-017-002 | JOSE R & EMELINA DAVILA | OR CURRENT OCCUPANT | CA | 91790 | | 1-Property Owner |
| 1423 | 5246-017-003 | BRIAN BART | OR CURRENT OCCUPANT | CA | 90022 | | 1-Property Owner |
| 1424 | 5246-017-004 | VERA E DALMATOFF | OR CURRENT OCCUPANT | CA | 90701 | | 1-Property Owner |
| 1425 | 5246-017-005 | ANNA TANG | OR CURRENT OCCUPANT | CA | 90022 | | 1-Property Owner |
| 1426 | 5246-017-006 | JASON C & CRISTINA HARGROW | OR CURRENT OCCUPANT | CA | 91744 | | 1-Property Owner |
| 1427 | 5246-017-007 | MARY S LOPEZ | OR CURRENT OCCUPANT | CA | 90022 | | 1-Property Owner |
| 1428 | 5246-017-013 | VERA E DALMATOFF | OR CURRENT OCCUPANT | CA | 90022 | | 1-Property Owner |
| 1429 | 5246-017-021 | ELIZABETH J RAMOS | OR CURRENT OCCUPANT | CA | 90022 | | 1-Property Owner |
| 1430 | 5246-017-024 | GARY M & CARYN L EZOR | OR CURRENT OCCUPANT | CA | 90606 | | 1-Property Owner |
| 1431 | 5246-017-025 | ENRIQUETA & TRINIDAD LOPEZ | OR CURRENT OCCUPANT | CA | 90022 | | 1-Property Owner |
| 1432 | 5246-017-029 | ROBERT MENDOZA | OR CURRENT OCCUPANT | CA | 91344 | | 1-Property Owner |
| 1433 | 5246-017-032 | GARY M & CARYN L EZOR | OR CURRENT OCCUPANT | CA | 91776 | | 1-Property Owner |
| 1434 | 5246-017-035 | TELEGRAPH INVESTMENT CO | OR CURRENT OCCUPANT | CA | 90660 | | 1-Property Owner |
| 1435 | 5246-017-038 | TELEGRAPH INVESTMENT CO | OR CURRENT OCCUPANT | NY | 10018 | | 1-Property Owner |
| 1436 | 5246-018-001 | ANGELIQUE LOPEZ | OR CURRENT OCCUPANT | CA | 90022 | | 1-Property Owner |
| 1437 | 5246-018-003 | ALVARO & ALMA ESCOBEDO | OR CURRENT OCCUPANT | CA | 90022 | | 1-Property Owner |
| 1438 | 5246-018-004 | KWOK & MAY M NG | OR CURRENT OCCUPANT | CA | 90660 | | 1-Property Owner |
| 1439 | 5246-018-005 | SENORINA C PIMIENTA | OR CURRENT OCCUPANT | CA | 92887 | | 1-Property Owner |
| 1440 | 5246-018-006 | 2017 2 IH BORROWER LP | OR CURRENT OCCUPANT | CA | 91803 | | 1-Property Owner |

| No. | APN_D | OWNER NAME | OWNER 2 | M_STATE | M_ZIP | M_ZIP4 | Type |
|---|---|---|---|---|---|---|---|
| 1441 | 5246-018-011 | HAIFA ESHTIAGHPOUR | OR CURRENT OCCUPANT | CA | 90034 | | 1-Property Owner |
| 1442 | 5246-018-012 | MARIO A & CHERYL L MUNOZ | OR CURRENT OCCUPANT | CA | 91207 | | 1-Property Owner |
| 1443 | 5246-018-015 | GILBERTO & CARMEN MARTINEZ | OR CURRENT OCCUPANT | CA | 91755 | | 1-Property Owner |
| 1444 | 5246-018-016 | MARIA A GONZALEZ | OR CURRENT OCCUPANT | CA | 91107 | | 1-Property Owner |
| 1445 | 5246-018-017 | JUAN & OFELIA HERNANDEZ | OR CURRENT OCCUPANT | CA | 90022 | | 1-Property Owner |
| 1446 | 5246-018-019 | ISRAEL TORRES | OR CURRENT OCCUPANT | CA | 92344 | | 1-Property Owner |
| 1447 | 5246-018-020 | CARMEN G CSTDN RODRIGUEZ | OR CURRENT OCCUPANT | CA | 92823 | | 1-Property Owner |
| 1448 | 5246-018-023 | BEATRIZ RAMIREZ | OR CURRENT OCCUPANT | UT | 84150 | | 1-Property Owner |
| 1449 | 5246-018-024 | BEATRIZ RAMIREZ | OR CURRENT OCCUPANT | AZ | 85234 | | 1-Property Owner |
| 1450 | 5246-018-025 | BEATRIZ RAMIREZ | OR CURRENT OCCUPANT | CA | 90605 | | 1-Property Owner |
| 1451 | 5246-018-026 | BEATRIZ RAMIREZ | OR CURRENT OCCUPANT | CA | 90022 | | 1-Property Owner |
| 1452 | 5246-018-027 | BEATRIZ RAMIREZ | OR CURRENT OCCUPANT | CA | 90640 | | 1-Property Owner |
| 1453 | 5246-018-029 | THERESA A GALBAN | OR CURRENT OCCUPANT | CA | 90063 | | 1-Property Owner |
| 1454 | 5246-018-030 | VICTOR M CASTELLANOS | OR CURRENT OCCUPANT | CA | 90022 | | 1-Property Owner |
| 1455 | 5246-018-032 | FRANCISCO & SOCORRO TORRES | OR CURRENT OCCUPANT | CA | 90640 | | 1-Property Owner |
| 1456 | 5246-018-033 | JOSE O & RAQUEL DIAZ | OR CURRENT OCCUPANT | CA | 91748 | | 1-Property Owner |
| 1457 | 5246-018-035 | STEVEN P TRAN | OR CURRENT OCCUPANT | CA | 90601 | | 1-Property Owner |
| 1458 | 5246-018-036 | DIANA & ALBERTO ESQUER | OR CURRENT OCCUPANT | CA | 90071 | | 1-Property Owner |
| 1459 | 5246-018-038 | MIKE MADRID | OR CURRENT OCCUPANT | CA | 91762 | | 1-Property Owner |
| 1460 | 5246-018-039 | ROBERT A & KATHRYNNE J GIL | OR CURRENT OCCUPANT | CA | 90241 | | 1-Property Owner |
| 1461 | 5246-018-040 | DOUGLAS A HILTON | OR CURRENT OCCUPANT | CA | 90670 | | 1-Property Owner |
| 1462 | 5246-018-042 | JESSE & CHRISTINA CAMPOS | OR CURRENT OCCUPANT | CA | 90032 | | 1-Property Owner |
| 1463 | 5246-018-045 | HN HARRIS PLUMBING INC | OR CURRENT OCCUPANT | CA | 91706 | | 1-Property Owner |
| 1464 | 5246-019-001 | MARIA G VENEGAS | OR CURRENT OCCUPANT | CA | 91791 | | 1-Property Owner |
| 1465 | 5246-019-012 | WILLIAM IBARRA | OR CURRENT OCCUPANT | CA | 90640 | | 1-Property Owner |
| 1466 | 5246-019-017 | MIGUEL & MARIA G GONZALEZ | OR CURRENT OCCUPANT | CA | 90640 | | 1-Property Owner |
| 1467 | 5246-019-018 | TERESA R ALTAMIRANO | OR CURRENT OCCUPANT | CA | 90022 | | 1-Property Owner |
| 1468 | 5246-019-019 | CARLOS D & VERONICA M FLORES | OR CURRENT OCCUPANT | CA | 90022 | | 1-Property Owner |
| 1469 | 5246-019-020 | SYLVIA PARRA | OR CURRENT OCCUPANT | CA | 91790 | | 1-Property Owner |
| 1470 | 5246-019-022 | MARIA E SANTOYO | OR CURRENT OCCUPANT | CA | 90022 | | 1-Property Owner |
| 1471 | 5246-019-024 | ARMANDO A GUTIERREZ | OR CURRENT OCCUPANT | CA | 90022 | | 1-Property Owner |
| 1472 | 5246-019-027 | CHURCH IN EAST LOS ANGELES | OR CURRENT OCCUPANT | CA | 90022 | | 1-Property Owner |

| No. | APN_D | OWNER NAME | OWNER 2 | M_STATE | M_ZIP | M_ZIP4 | Type |
|---|---|---|---|---|---|---|---|
| 1473 | 5246-019-028 | BRENDA M THERIOT | OR CURRENT OCCUPANT | CA | 90022 | | 1-Property Owner |
| 1474 | 5246-019-029 | MARIO LEDESMA | OR CURRENT OCCUPANT | CA | 91761 | | 1-Property Owner |
| 1475 | 5246-019-032 | JESUS & JUANA TORRES | OR CURRENT OCCUPANT | CA | 90022 | | 1-Property Owner |
| 1476 | 5246-019-033 | SUSAN ANDRADE | OR CURRENT OCCUPANT | CA | 90022 | | 1-Property Owner |
| 1477 | 5246-019-034 | LUIS & CELINA PEREZ | OR CURRENT OCCUPANT | CA | 90022 | | 1-Property Owner |
| 1478 | 5246-019-035 | LUIS & CELINA PEREZ | OR CURRENT OCCUPANT | CA | 90291 | | 1-Property Owner |
| 1479 | 5246-019-036 | CARMELO RODRIGUEZ | OR CURRENT OCCUPANT | CA | 92307 | | 1-Property Owner |
| 1480 | 5246-019-038 | SE INVESTMENT LLC | OR CURRENT OCCUPANT | CA | 90022 | | 1-Property Owner |
| 1481 | 5246-019-042 | SUSAN ANDRADE | OR CURRENT OCCUPANT | CA | 91748 | | 1-Property Owner |
| 1482 | 5246-019-044 | JUAN & AMPARO LIMON | OR CURRENT OCCUPANT | CA | 90605 | | 1-Property Owner |
| 1483 | 5246-019-046 | CASA LUCERNA KBS LP | OR CURRENT OCCUPANT | CA | 90022 | | 1-Property Owner |
| 1484 | 5246-020-001 | LONG BEACH RD PROPERTIES LLC | OR CURRENT OCCUPANT | CA | 90042 | | 1-Property Owner |
| 1485 | 5246-020-002 | ANNETTE VAN OORSCHOT | OR CURRENT OCCUPANT | CA | 90660 | | 1-Property Owner |
| 1486 | 5246-020-003 | TONY C WANG | OR CURRENT OCCUPANT | CA | 90601 | | 1-Property Owner |
| 1487 | 5246-020-004 | JOHN LOO | OR CURRENT OCCUPANT | CA | 90640 | | 1-Property Owner |
| 1488 | 5246-020-005 | NEMER S SALEH | OR CURRENT OCCUPANT | CA | 90022 | | 1-Property Owner |
| 1489 | 5246-020-006 | DEBINSHER LLC | OR CURRENT OCCUPANT | CA | 90240 | | 1-Property Owner |
| 1490 | 5246-020-007 | ENRIQUE R GRAJEDA | OR CURRENT OCCUPANT | CA | 90022 | | 1-Property Owner |
| 1491 | 5246-020-008 | RUBEN & ANTOLINA IBARRA | OR CURRENT OCCUPANT | CA | 90022 | | 1-Property Owner |
| 1492 | 5246-020-009 | RUBEN & ANTOLINA IBARRA | OR CURRENT OCCUPANT | CA | 92673 | | 1-Property Owner |
| 1493 | 5246-020-010 | ELVIRA RIVAS | OR CURRENT OCCUPANT | CA | 91311 | | 1-Property Owner |
| 1494 | 5246-020-011 | RUBEN C & MARIA E SILVA | OR CURRENT OCCUPANT | CA | 90650 | | 1-Property Owner |
| 1495 | 5246-020-012 | FELIPE L & YOLANDA M SOTO | OR CURRENT OCCUPANT | CA | 91765 | | 1-Property Owner |
| 1496 | 5246-020-015 | DESIREE BENITEZ | OR CURRENT OCCUPANT | CA | 90040 | | 1-Property Owner |
| 1497 | 5246-020-019 | EMMA & PETER NUNEZ | OR CURRENT OCCUPANT | CA | 90022 | | 1-Property Owner |
| 1498 | 5246-020-020 | ROXANNE E DELRIO | OR CURRENT OCCUPANT | CA | 91746 | | 1-Property Owner |
| 1499 | 5246-020-021 | MANUEL & ZENORINA GUERRA | OR CURRENT OCCUPANT | CA | 90022 | | 1-Property Owner |
| 1500 | 5246-020-023 | WEIDONG YUAN | OR CURRENT OCCUPANT | CA | 90022 | | 1-Property Owner |
| 1501 | 5246-020-024 | ROSENDO & ALICIA RUIZ | OR CURRENT OCCUPANT | CA | 90022 | | 1-Property Owner |
| 1502 | 5246-020-026 | JUAN C VELAZQUEZ | OR CURRENT OCCUPANT | CA | 93428 | | 1-Property Owner |
| 1503 | 5246-021-001 | SELTZER GREGG M CO TR | OR CURRENT OCCUPANT | CA | 90023 | | 1-Property Owner |
| 1504 | 5246-021-002 | SINGH A BOUN | OR CURRENT OCCUPANT | CA | 91745 | | 1-Property Owner |

Eastside Transit Corridor Phase 2 Project
November 2021 Community Meetings - Mailing List for East Los Angeles-Specific Meeting
*(Redacted mailing addresses)*

| No. | APN_D | OWNER NAME | OWNER 2 | M_STATE | M_ZIP | M_ZIP4 | Type |
|---|---|---|---|---|---|---|---|
| 1505 | 5246-021-003 | EASTERN COLUMBIA PROPERTIES LP | OR CURRENT OCCUPANT | CA | 90022 | | 1-Property Owner |
| 1506 | 5246-021-004 | JOHN & ELIZABETH BUCKEL | OR CURRENT OCCUPANT | CA | 90022 | | 1-Property Owner |
| 1507 | 5246-021-005 | ANNETTE K VAN OORSCHOT | OR CURRENT OCCUPANT | CA | 91770 | | 1-Property Owner |
| 1508 | 5246-021-006 | SCHNEIDER HENRY DECD EST OF | OR CURRENT OCCUPANT | CA | 91910 | | 1-Property Owner |
| 1509 | 5246-021-007 | EASTERN COLUMBIA PROPERTIES L P | OR CURRENT OCCUPANT | CA | 90230 | | 1-Property Owner |
| 1510 | 5246-021-008 | RUCOR 3 LLC | OR CURRENT OCCUPANT | CA | 90022 | | 1-Property Owner |
| 1511 | 5246-021-009 | SAUL ALPIZAR FLORES | OR CURRENT OCCUPANT | CA | 90022 | | 1-Property Owner |
| 1512 | 5246-021-010 | RAUL HURTADO | OR CURRENT OCCUPANT | CA | 90650 | | 1-Property Owner |
| 1513 | 5246-021-011 | E N E A MORA PROPERTIES LLC | OR CURRENT OCCUPANT | CA | 90640 | | 1-Property Owner |
| 1514 | 5246-021-012 | CASAS HERRERA I LLC | OR CURRENT OCCUPANT | CA | 90022 | | 1-Property Owner |
| 1515 | 5246-021-014 | LOUIS J PRIETO | OR CURRENT OCCUPANT | CA | 90012 | | 1-Property Owner |
| 1516 | 5246-021-016 | NARCIZO E REAZA | OR CURRENT OCCUPANT | CA | 91006 | | 1-Property Owner |
| 1517 | 5246-021-019 | FARID ZAHIR | OR CURRENT OCCUPANT | CA | 90660 | | 1-Property Owner |
| 1518 | 5246-021-022 | JOSE R & LUZ C CHAVEZ | OR CURRENT OCCUPANT | CA | 90640 | | 1-Property Owner |
| 1519 | 5246-021-900 | L A COUNTY | OR CURRENT OCCUPANT | CA | 91803 | | 1-Property Owner |
| 1520 | 5246-022-003 | ROSA MONTENEGRO | OR CURRENT OCCUPANT | CA | 90041 | | 1-Property Owner |
| 1521 | 5246-022-006 | VERONICA MUNOZ | OR CURRENT OCCUPANT | CA | 91765 | | 1-Property Owner |
| 1522 | 5246-022-009 | ROSA MONTENEGRO | OR CURRENT OCCUPANT | CA | 91762 | | 1-Property Owner |
| 1523 | 5246-022-013 | DUO HOME LLC | OR CURRENT OCCUPANT | CA | 90042 | | 1-Property Owner |
| 1524 | 5246-022-014 | SENORINA C PIMIENTA | OR CURRENT OCCUPANT | NV | 89108 | | 1-Property Owner |
| 1525 | 5246-022-015 | VIRGINIA A MEDINA | OR CURRENT OCCUPANT | CA | 90012 | | 1-Property Owner |
| 1526 | 5246-022-016 | JESUS & JUANA TORRES | OR CURRENT OCCUPANT | CA | 90602 | | 1-Property Owner |
| 1527 | 5246-022-020 | LOS ANGELS INC | OR CURRENT OCCUPANT | CA | 90623 | | 1-Property Owner |
| 1528 | 5246-022-021 | SENORINA C PIMIENTA | OR CURRENT OCCUPANT | CA | 90022 | | 1-Property Owner |
| 1529 | 5246-022-022 | FERNANDO & SOLEDAD OSORIO | OR CURRENT OCCUPANT | CA | 90015 | | 1-Property Owner |
| 1530 | 5246-022-023 | MARTHA S FULLERTON | OR CURRENT OCCUPANT | CA | 91802 | | 1-Property Owner |
| 1531 | 5246-022-024 | DIANE M MARTINEZ | OR CURRENT OCCUPANT | CA | 92582 | | 1-Property Owner |
| 1532 | 5246-022-025 | JESUS & JUANA TORRES | OR CURRENT OCCUPANT | CA | 90640 | | 1-Property Owner |
| 1533 | 5246-022-026 | MARCO A AGUIRRE | OR CURRENT OCCUPANT | CA | 92084 | | 1-Property Owner |
| 1534 | 5246-022-027 | STEVE K LOPEZ | OR CURRENT OCCUPANT | CA | 90022 | | 1-Property Owner |
| 1535 | 5246-022-029 | ELOY & MARICELA NUNEZ | OR CURRENT OCCUPANT | CA | 90606 | | 1-Property Owner |
| 1536 | 5246-022-030 | EMMA NUNEZ | OR CURRENT OCCUPANT | CA | 90606 | | 1-Property Owner |

| No. | APN_D | OWNER NAME | OWNER 2 | M_STATE | M_ZIP | M_ZIP4 | Type |
|---|---|---|---|---|---|---|---|
| 1537 | 5246-022-031 | SENORINA C PIMIENTA | OR CURRENT OCCUPANT | CA | 91722 | | 1-Property Owner |
| 1538 | 5246-022-040 | ALEX J & KIKI ANDREWS | OR CURRENT OCCUPANT | CA | 90022 | | 1-Property Owner |
| 1539 | 5246-022-041 | RUBEN C & MARIA E SILVA | OR CURRENT OCCUPANT | CA | 90022 | | 1-Property Owner |
| 1540 | 5246-022-042 | JESUS & MARGARITA E MIRELES | OR CURRENT OCCUPANT | CA | 90022 | | 1-Property Owner |
| 1541 | 5246-022-043 | RICARDO & SENORINA C PIMIENTA | OR CURRENT OCCUPANT | CA | 90042 | | 1-Property Owner |
| 1542 | 5246-023-004 | MARIO & SILVIA MIRAMONTES | OR CURRENT OCCUPANT | CA | 91754 | | 1-Property Owner |
| 1543 | 5246-023-005 | MARIO & SILVIA MIRAMONTES | OR CURRENT OCCUPANT | CA | 91754 | | 1-Property Owner |
| 1544 | 5246-023-006 | MARIO & SILVIA MIRAMONTES | OR CURRENT OCCUPANT | CA | 90004 | | 1-Property Owner |
| 1545 | 5246-023-007 | CALDERON ASSOCIATES | OR CURRENT OCCUPANT | CA | 90606 | | 1-Property Owner |
| 1546 | 5246-023-008 | MARIO & SILVIA MIRAMONTES | OR CURRENT OCCUPANT | CA | 90022 | | 1-Property Owner |
| 1547 | 5246-023-009 | SYLVIA GARACIA | OR CURRENT OCCUPANT | CA | 91343 | | 1-Property Owner |
| 1548 | 5246-023-010 | EVERARDO A TELLO | OR CURRENT OCCUPANT | CA | 91745 | | 1-Property Owner |
| 1549 | 5246-023-012 | ALBERTA B TOSCANO | OR CURRENT OCCUPANT | CA | 91007 | | 1-Property Owner |
| 1550 | 5246-023-013 | NEPOMUCENO VIZCARRA | OR CURRENT OCCUPANT | CA | 90022 | | 1-Property Owner |
| 1551 | 5246-023-014 | MARIA E MANCERA WILCOX | OR CURRENT OCCUPANT | CA | 90640 | | 1-Property Owner |
| 1552 | 5246-023-019 | JUDY L KNAPTON | OR CURRENT OCCUPANT | CA | 90035 | | 1-Property Owner |
| 1553 | 5246-023-020 | CARMEN S & MYRNA I FERNANDEZ | OR CURRENT OCCUPANT | CA | 90640 | | 1-Property Owner |
| 1554 | 5246-023-022 | DIANE GONZALEZ | OR CURRENT OCCUPANT | CA | 90292 | | 1-Property Owner |
| 1555 | 5246-023-026 | RUBEN C & MARIA E SILVA | OR CURRENT OCCUPANT | CA | 90018 | | 1-Property Owner |
| 1556 | 5246-023-027 | GUILLERMO & SOCORRO CARRILLO | OR CURRENT OCCUPANT | CA | 90022 | | 1-Property Owner |
| 1557 | 5246-023-031 | RAFAEL R & AMPARO M LOPEZ | OR CURRENT OCCUPANT | CA | 91206 | | 1-Property Owner |
| 1558 | 5246-023-032 | ANGEL PEDROZA | OR CURRENT OCCUPANT | CA | 92101 | | 1-Property Owner |
| 1559 | 5246-023-033 | GALDINO & IMELDA GARCIA | OR CURRENT OCCUPANT | CA | 92658 | | 1-Property Owner |
| 1560 | 5246-023-034 | ROSEMARY R & OSCAR R SANDOVAL | OR CURRENT OCCUPANT | CA | 90640 | | 1-Property Owner |
| 1561 | 5246-023-035 | ANTONIO & MARIA D RAMIREZ | OR CURRENT OCCUPANT | CA | 90022 | | 1-Property Owner |
| 1562 | 5246-023-036 | DAVID FERNANDEZ | OR CURRENT OCCUPANT | CA | 91776 | | 1-Property Owner |
| 1563 | 5246-023-040 | CALDERON ASSOCIATES | OR CURRENT OCCUPANT | CA | 90022 | | 1-Property Owner |
| 1564 | 5246-024-001 | DAVID W ARMENTA | OR CURRENT OCCUPANT | CA | 90022 | | 1-Property Owner |
| 1565 | 5246-024-002 | ANGEL V & ROSE M CUEVAS | OR CURRENT OCCUPANT | CA | 90022 | | 1-Property Owner |
| 1566 | 5246-024-006 | JOSE L MORA | OR CURRENT OCCUPANT | CA | 91723 | | 1-Property Owner |
| 1567 | 5246-024-007 | JOSE O GUILLEN | OR CURRENT OCCUPANT | CA | 90604 | | 1-Property Owner |
| 1568 | 5246-024-013 | ROCIO MORA | OR CURRENT OCCUPANT | CA | 90022 | | 1-Property Owner |

| No. | APN_D | OWNER NAME | OWNER 2 | M_STATE | M_ZIP | M_ZIP4 | Type |
|---|---|---|---|---|---|---|---|
| 1569 | 5246-024-014 | MARIA D SORIANO | OR CURRENT OCCUPANT | CA | 91770 | | 1-Property Owner |
| 1570 | 5246-024-015 | MIGUEL A & CARMEN MENDOZA | OR CURRENT OCCUPANT | CA | 90620 | | 1-Property Owner |
| 1571 | 5246-024-017 | VICENTE GARCIA | OR CURRENT OCCUPANT | WA | 98122 | | 1-Property Owner |
| 1572 | 5246-024-018 | JAMES & SUSAN MCCASLIN | OR CURRENT OCCUPANT | CA | 90022 | | 1-Property Owner |
| 1573 | 5246-024-019 | JAMES & SUSAN MCCASLIN | OR CURRENT OCCUPANT | CA | 90022 | | 1-Property Owner |
| 1574 | 5246-024-020 | HECTOR & RAQUEL AVILES | OR CURRENT OCCUPANT | CA | 90022 | | 1-Property Owner |
| 1575 | 5246-024-021 | MANUEL R & NORMA L ARELLANO | OR CURRENT OCCUPANT | CA | 91754 | | 1-Property Owner |
| 1576 | 5246-024-022 | MANUEL R & NORMA L ARELLANO | OR CURRENT OCCUPANT | CA | 91601 | | 1-Property Owner |
| 1577 | 5246-024-024 | APB PROPERTIES LLC | OR CURRENT OCCUPANT | CA | 90240 | | 1-Property Owner |
| 1578 | 5246-024-025 | PAUL D JONES | OR CURRENT OCCUPANT | CA | 90631 | | 1-Property Owner |
| 1579 | 5246-025-001 | ROMAN CATHOLIC ARCHBISHOP OF L A SAN FRANCISCO CHURC | OR CURRENT OCCUPANT | CA | 90023 | | 1-Property Owner |
| 1580 | 5246-025-002 | ROMAN CATHOLIC ARCHBISHOP OF LOS ANGELES | OR CURRENT OCCUPANT | CA | 91790 | | 1-Property Owner |
| 1581 | 5246-025-003 | SOO GIL & OK HYE KIM | OR CURRENT OCCUPANT | CA | 90042 | | 1-Property Owner |
| 1582 | 5246-025-004 | ROMAN CATHOLIC ARCHBISHOP OF LOS ANGELES | OR CURRENT OCCUPANT | CA | 90022 | | 1-Property Owner |
| 1583 | 5246-025-005 | ARMANDO M & MARGARITA HIDALGO | OR CURRENT OCCUPANT | CA | 90660 | | 1-Property Owner |
| 1584 | 5246-025-010 | VERA E DALMATOFF | OR CURRENT OCCUPANT | CA | 91702 | | 1-Property Owner |
| 1585 | 5246-025-011 | VERA E DALMATOFF | OR CURRENT OCCUPANT | CA | 90022 | | 1-Property Owner |
| 1586 | 5246-025-019 | ANTONIO LOPEZ | OR CURRENT OCCUPANT | CA | 90023 | | 1-Property Owner |
| 1587 | 5246-025-025 | VERA E DALMATOFF | OR CURRENT OCCUPANT | CA | 91791 | | 1-Property Owner |
| 1588 | 5246-025-027 | VERA E DALMATOFF | OR CURRENT OCCUPANT | CA | 91754 | | 1-Property Owner |
| 1589 | 5246-025-030 | SALVADOR & FIDELINA MORENO | OR CURRENT OCCUPANT | CA | 90023 | | 1-Property Owner |
| 1590 | 5246-025-035 | MARGARITA NAVARRO | OR CURRENT OCCUPANT | CA | 90241 | | 1-Property Owner |
| 1591 | 5246-025-036 | ROMAN CATHOLIC ARCHBISHOP | OR CURRENT OCCUPANT | CA | 90022 | | 1-Property Owner |
| 1592 | 5246-026-001 | EUGENIA O GETZ | OR CURRENT OCCUPANT | CA | 90022 | | 1-Property Owner |
| 1593 | 5246-026-002 | REFUGIO J RIOS | OR CURRENT OCCUPANT | CA | 90022 | | 1-Property Owner |
| 1594 | 5246-026-003 | VIRGIL CHUNG | OR CURRENT OCCUPANT | CA | 90640 | | 1-Property Owner |
| 1595 | 5246-026-005 | FERNANDO JIMENEZ | OR CURRENT OCCUPANT | CA | 91786 | | 1-Property Owner |
| 1596 | 5246-026-008 | JAVIER GONZALEZ | OR CURRENT OCCUPANT | CA | 90023 | | 1-Property Owner |
| 1597 | 5246-026-010 | LOS PALOS ALTOS LLC | OR CURRENT OCCUPANT | CA | 90022 | | 1-Property Owner |
| 1598 | 5246-026-011 | JUAN VILLANUEVA | OR CURRENT OCCUPANT | CA | 90022 | | 1-Property Owner |
| 1599 | 5246-026-013 | ROGELIO G & LORENZA V ALTAMIRANO | OR CURRENT OCCUPANT | AZ | 86409 | | 1-Property Owner |
| 1600 | 5246-026-014 | JULIA RODRIGUEZ | OR CURRENT OCCUPANT | CA | 92506 | | 1-Property Owner |

| No. | APN_D | OWNER NAME | OWNER 2 | M_STATE | M_ZIP | M_ZIP4 | Type |
|---|---|---|---|---|---|---|---|
| 1601 | 5246-026-016 | TEODORO & MARIA D GALVAN | OR CURRENT OCCUPANT | CA | 90022 | | 1-Property Owner |
| 1602 | 5246-026-017 | ESTHER GARRISON | OR CURRENT OCCUPANT | CA | 92870 | | 1-Property Owner |
| 1603 | 5246-026-021 | ALFREDO D & LILIA GOMEZ | OR CURRENT OCCUPANT | CA | 91745 | | 1-Property Owner |
| 1604 | 5246-026-022 | J CONRADO & AIDA CASTANON | OR CURRENT OCCUPANT | CA | 90241 | | 1-Property Owner |
| 1605 | 5246-026-024 | SOUNG IN & YOUNG JA DO | OR CURRENT OCCUPANT | OR | 97502 | | 1-Property Owner |
| 1606 | 5246-026-026 | D AND K ELITE PROPERTIES LLC | OR CURRENT OCCUPANT | CA | 92883 | | 1-Property Owner |
| 1607 | 5246-026-031 | PASCUAL & JOSEFINA DIAZ | OR CURRENT OCCUPANT | CA | 90022 | | 1-Property Owner |
| 1608 | 5246-026-032 | ESTEBAN Z GOMEZ | OR CURRENT OCCUPANT | CA | 90640 | | 1-Property Owner |
| 1609 | 5246-026-033 | MICHAEL J & MARIA L GAMET | OR CURRENT OCCUPANT | CA | 90605 | | 1-Property Owner |
| 1610 | 5246-026-034 | EMERALD MARTINEZ | OR CURRENT OCCUPANT | CA | 91762 | | 1-Property Owner |
| 1611 | 5246-026-035 | EMERALD MARTINEZ | OR CURRENT OCCUPANT | CA | 90604 | | 1-Property Owner |
| 1612 | 5246-026-036 | SENORINA C PIMIENTA | OR CURRENT OCCUPANT | CA | 93004 | | 1-Property Owner |
| 1613 | 5246-026-037 | PEDRO & MERCEDES LOPEZ | OR CURRENT OCCUPANT | CA | 90606 | | 1-Property Owner |
| 1614 | 5246-026-038 | AURORA & RAMON CHAVEZ | OR CURRENT OCCUPANT | CA | 90040 | | 1-Property Owner |
| 1615 | 5246-026-039 | RICHARD & CAROL AGAJANIAN | OR CURRENT OCCUPANT | CA | 90022 | | 1-Property Owner |
| 1616 | 5246-027-001 | BUCKEL JOHN J CO TR | OR CURRENT OCCUPANT | CA | 91744 | | 1-Property Owner |
| 1617 | 5246-027-003 | KYUNG J CHOI | OR CURRENT OCCUPANT | CA | 91016 | | 1-Property Owner |
| 1618 | 5246-027-004 | GEARY A GUERRA | OR CURRENT OCCUPANT | CA | 90022 | | 1-Property Owner |
| 1619 | 5246-027-005 | WENGER PROPERTIES LLC | OR CURRENT OCCUPANT | CA | 91754 | | 1-Property Owner |
| 1620 | 5246-027-006 | CLEAR VIEW INVESTMENT LLC | OR CURRENT OCCUPANT | CA | 90022 | | 1-Property Owner |
| 1621 | 5246-027-007 | JAIME G VARELA | OR CURRENT OCCUPANT | CA | 90022 | | 1-Property Owner |
| 1622 | 5246-027-008 | SOUNG IN & YOUNG JA DO | OR CURRENT OCCUPANT | CA | 90023 | | 1-Property Owner |
| 1623 | 5246-027-009 | LAURO L CARILLO | OR CURRENT OCCUPANT | CA | 91754 | | 1-Property Owner |
| 1624 | 5246-027-010 | PAULINE T CHUI | OR CURRENT OCCUPANT | CA | 92677 | | 1-Property Owner |
| 1625 | 5246-027-016 | JAVIER & CARMEN BARRAGAN | OR CURRENT OCCUPANT | CA | 91790 | | 1-Property Owner |
| 1626 | 5246-027-017 | JOSE & LUZ JIMENEZ | OR CURRENT OCCUPANT | CA | 90631 | | 1-Property Owner |
| 1627 | 5246-027-018 | JESUS & MARIA C HERNANDEZ | OR CURRENT OCCUPANT | CA | 90660 | | 1-Property Owner |
| 1628 | 5246-027-020 | SAMUELA RAMIREZ | OR CURRENT OCCUPANT | CA | 91802 | | 1-Property Owner |
| 1629 | 5246-027-021 | RUBY FLORES CANO | OR CURRENT OCCUPANT | CA | 90660 | | 1-Property Owner |
| 1630 | 5246-027-022 | FERDOWS LLC | OR CURRENT OCCUPANT | CA | 90022 | | 1-Property Owner |
| 1631 | 5246-027-023 | SOUNG I & YOUNG J DO | OR CURRENT OCCUPANT | CA | 90063 | | 1-Property Owner |
| 1632 | 5247-001-001 | MIGUEL A & IMELDA GARCIA | OR CURRENT OCCUPANT | CA | 90755 | | 1-Property Owner |

| No. | APN_D | OWNER NAME | OWNER 2 | M_STATE | M_ZIP | M_ZIP4 | Type |
|---|---|---|---|---|---|---|---|
| 1633 | 5247-001-002 | ALEXANDER GAON | OR CURRENT OCCUPANT | CA | 90022 | | 1-Property Owner |
| 1634 | 5247-001-003 | MARTIN & FELICITAS RAMOS | OR CURRENT OCCUPANT | CA | 90022 | | 1-Property Owner |
| 1635 | 5247-001-004 | DAANTJE J MEIJER | OR CURRENT OCCUPANT | CA | 90022 | | 1-Property Owner |
| 1636 | 5247-001-005 | CRAIG LEE | OR CURRENT OCCUPANT | CA | 91754 | | 1-Property Owner |
| 1637 | 5247-001-007 | LAURA VILLA | OR CURRENT OCCUPANT | CA | 91789 | | 1-Property Owner |
| 1638 | 5247-001-008 | CONCEPCION LLC | OR CURRENT OCCUPANT | CA | 90022 | | 1-Property Owner |
| 1639 | 5247-001-009 | MIGUEL AGUILAR | OR CURRENT OCCUPANT | CA | 90603 | | 1-Property Owner |
| 1640 | 5247-001-010 | PETRA S CHAVEZ | OR CURRENT OCCUPANT | CA | 92880 | | 1-Property Owner |
| 1641 | 5247-001-011 | ANTONIO & LAIGEN JOA | OR CURRENT OCCUPANT | CA | 91724 | | 1-Property Owner |
| 1642 | 5247-001-012 | ANTONIO & MARIA A SALAZAR | OR CURRENT OCCUPANT | CA | 92024 | | 1-Property Owner |
| 1643 | 5247-001-018 | MARTHA FLORES | OR CURRENT OCCUPANT | CA | 90022 | | 1-Property Owner |
| 1644 | 5247-001-019 | BERNARD L STRUMBERGER | OR CURRENT OCCUPANT | CA | 90022 | | 1-Property Owner |
| 1645 | 5247-001-020 | AE AT WHITTIER BLVD LLC | OR CURRENT OCCUPANT | CA | 91765 | | 1-Property Owner |
| 1646 | 5247-001-021 | VICTOR CARABELLO | OR CURRENT OCCUPANT | CA | 90022 | | 1-Property Owner |
| 1647 | 5247-001-026 | LYNNE M CORDOVA | OR CURRENT OCCUPANT | CA | 91803 | | 1-Property Owner |
| 1648 | 5247-001-028 | MANUEL S MENDEZ | OR CURRENT OCCUPANT | CA | 90022 | | 1-Property Owner |
| 1649 | 5247-001-029 | LINDA C SALAZAR | OR CURRENT OCCUPANT | CA | 90022 | | 1-Property Owner |
| 1650 | 5247-001-031 | JESUS GONZALEZ | OR CURRENT OCCUPANT | CA | 91754 | | 1-Property Owner |
| 1651 | 5247-001-034 | CARMELO RODRIGUEZ | OR CURRENT OCCUPANT | CA | 91745 | | 1-Property Owner |
| 1652 | 5247-001-035 | DONALD B & CYNTHIA BEARSE | OR CURRENT OCCUPANT | CA | 91103 | | 1-Property Owner |
| 1653 | 5247-001-037 | MIGUEL A & MARIA J MUNOZ | OR CURRENT OCCUPANT | CA | 90066 | | 1-Property Owner |
| 1654 | 5247-001-038 | MARY VILLASENOR | OR CURRENT OCCUPANT | CA | 90640 | | 1-Property Owner |
| 1655 | 5247-001-039 | LAURA SAINZ LECHUGA | OR CURRENT OCCUPANT | CA | 90022 | | 1-Property Owner |
| 1656 | 5247-001-040 | JUVENCIO V & JOVITA VIRGEN | OR CURRENT OCCUPANT | CA | 90022 | | 1-Property Owner |
| 1657 | 5247-001-041 | WILSON & MONICA VASCONEZ | OR CURRENT OCCUPANT | CA | 90255 | | 1-Property Owner |
| 1658 | 5247-001-045 | OPT WHITTIER FORD LLC | OR CURRENT OCCUPANT | CA | 90660 | | 1-Property Owner |
| 1659 | 5247-002-004 | AF DEVELOPMENT LLC | OR CURRENT OCCUPANT | CA | 90022 | | 1-Property Owner |
| 1660 | 5247-002-005 | ANGEL & ESTHER OLIVARES | OR CURRENT OCCUPANT | CA | 90022 | | 1-Property Owner |
| 1661 | 5247-002-006 | RC PROPERTY MANAGEMENT INC | OR CURRENT OCCUPANT | CA | 90022 | | 1-Property Owner |
| 1662 | 5247-002-007 | RC PROPERTY MANAGEMENT INC | OR CURRENT OCCUPANT | CA | 91732 | | 1-Property Owner |
| 1663 | 5247-002-008 | ANDRES & FRANCES KORNOFF | OR CURRENT OCCUPANT | CA | 91754 | | 1-Property Owner |
| 1664 | 5247-002-009 | ROBERT MUNOZ | OR CURRENT OCCUPANT | CA | 91754 | | 1-Property Owner |

Eastside Transit Corridor Phase 2 Project
November 2021 Community Meetings - Mailing List for East Los Angeles-Specific Meeting
*(Redacted mailing addresses)*

| No. | APN_D | OWNER NAME | OWNER 2 | M_STATE | M_ZIP | M_ZIP4 | Type |
|---|---|---|---|---|---|---|---|
| 1665 | 5247-002-010 | RAUL R HERNANDEZ | OR CURRENT OCCUPANT | CA | 90660 | | 1-Property Owner |
| 1666 | 5247-002-011 | RAUL & TERESA RIZO | OR CURRENT OCCUPANT | CA | 90022 | | 1-Property Owner |
| 1667 | 5247-002-012 | JOSEPH MENDEZ | OR CURRENT OCCUPANT | CA | 90022 | | 1-Property Owner |
| 1668 | 5247-002-013 | AGUSTIN & CELIA LOPEZ | OR CURRENT OCCUPANT | CA | 90022 | | 1-Property Owner |
| 1669 | 5247-002-014 | BARBARA M HUERTA | OR CURRENT OCCUPANT | CA | 91709 | | 1-Property Owner |
| 1670 | 5247-002-016 | PETER VALTIERRA | OR CURRENT OCCUPANT | CA | 90022 | | 1-Property Owner |
| 1671 | 5247-002-018 | MARIO LUCERO | OR CURRENT OCCUPANT | CA | 91710 | | 1-Property Owner |
| 1672 | 5247-002-022 | SUSANA & MAYELA CUEVAS | OR CURRENT OCCUPANT | CA | 90640 | | 1-Property Owner |
| 1673 | 5247-002-023 | JUAN & SOCORRO VELAZQUEZ | OR CURRENT OCCUPANT | CA | 90603 | | 1-Property Owner |
| 1674 | 5247-002-026 | MELISSA J CENTENO | OR CURRENT OCCUPANT | CA | 91803 | | 1-Property Owner |
| 1675 | 5247-002-031 | ELPIDIO & MICHELLE RODRIGUEZ | OR CURRENT OCCUPANT | CA | 91745 | | 1-Property Owner |
| 1676 | 5247-002-032 | ESEQUIEL & IRMA ZEPEDA | OR CURRENT OCCUPANT | CA | 90716 | | 1-Property Owner |
| 1677 | 5247-002-034 | DOLORES & DOLORES TREVINO | OR CURRENT OCCUPANT | CA | 90022 | | 1-Property Owner |
| 1678 | 5247-002-035 | PEDRO & YOLANDA ZENTENO | OR CURRENT OCCUPANT | CA | 90022 | | 1-Property Owner |
| 1679 | 5247-003-008 | ADOLFO & MIREILLE N AGUILAR | OR CURRENT OCCUPANT | CA | 90660 | | 1-Property Owner |
| 1680 | 5247-003-018 | STEVEN R & SHERRY S GOIN | OR CURRENT OCCUPANT | CA | 91754 | | 1-Property Owner |
| 1681 | 5247-003-901 | L A UNIFIED SCHOOL DIST | OR CURRENT OCCUPANT | CA | 90022 | | 1-Property Owner |
| 1682 | 5247-004-003 | JOSE R & MARTHA R VARGAS | OR CURRENT OCCUPANT | CA | 90640 | | 1-Property Owner |
| 1683 | 5247-004-004 | PROPERTIES DEVELOPMENT LLC | OR CURRENT OCCUPANT | CA | 90022 | | 1-Property Owner |
| 1684 | 5247-004-005 | LAZARO & ALEJANDRINA ARROYO | OR CURRENT OCCUPANT | CA | 91710 | | 1-Property Owner |
| 1685 | 5247-004-006 | ARNULFO & ANA RUIZ | OR CURRENT OCCUPANT | CA | 90022 | | 1-Property Owner |
| 1686 | 5247-004-011 | ROSEMARY ROMERO | OR CURRENT OCCUPANT | CA | 90640 | | 1-Property Owner |
| 1687 | 5247-004-016 | ANGEL & JOSEFINA TAMAYO | OR CURRENT OCCUPANT | CA | 90032 | | 1-Property Owner |
| 1688 | 5247-004-017 | LILLIAN J GONZALEZ | OR CURRENT OCCUPANT | CA | 90277 | | 1-Property Owner |
| 1689 | 5247-004-020 | JESUS V HERNANDEZ | OR CURRENT OCCUPANT | CA | 90022 | | 1-Property Owner |
| 1690 | 5247-004-023 | M G & J R AGUIRRE | OR CURRENT OCCUPANT | CA | 90022 | | 1-Property Owner |
| 1691 | 5247-004-026 | ABRAHAM RAMIREZ | OR CURRENT OCCUPANT | CA | 90022 | | 1-Property Owner |
| 1692 | 5247-004-040 | HILARIO & EMMA SOTO | OR CURRENT OCCUPANT | CA | 92835 | | 1-Property Owner |
| 1693 | 5247-004-041 | BARBARA RIVERA | OR CURRENT OCCUPANT | CA | 92833 | | 1-Property Owner |
| 1694 | 5247-004-052 | ROBERT J SALCIDO | OR CURRENT OCCUPANT | CA | 90650 | | 1-Property Owner |
| 1695 | 5247-004-053 | NANCY VALDEZ | OR CURRENT OCCUPANT | CA | 90063 | | 1-Property Owner |
| 1696 | 5247-004-055 | NFT REAL ESTATE LLC | OR CURRENT OCCUPANT | CA | 91739 | | 1-Property Owner |

Eastside Transit Corridor Phase 2 Project
November 2021 Community Meetings - Mailing List for East Los Angeles-Specific Meeting
*(Redacted mailing addresses)*

| No. | APN_D | OWNER NAME | OWNER 2 | M_STATE | M_ZIP | M_ZIP4 | Type |
|---|---|---|---|---|---|---|---|
| 1697 | 5247-004-056 | NFT REAL ESTATE LLC | OR CURRENT OCCUPANT | CA | 90293 | | 1-Property Owner |
| 1698 | 5247-004-905 | L A UNIFIED SCHOOL DIST | OR CURRENT OCCUPANT | CA | 90602 | | 1-Property Owner |
| 1699 | 5247-005-001 | KING TACO RESTAURANTS INC | OR CURRENT OCCUPANT | CA | 90022 | | 1-Property Owner |
| 1700 | 5247-005-002 | KING TACO RESTAURANTS INC | OR CURRENT OCCUPANT | CA | 91767 | | 1-Property Owner |
| 1701 | 5247-005-003 | KING TACO RESTRURANT INC | OR CURRENT OCCUPANT | CA | 90022 | | 1-Property Owner |
| 1702 | 5247-005-009 | JOSE A & SOCORRO RODRIGUEZ | OR CURRENT OCCUPANT | CA | 90022 | | 1-Property Owner |
| 1703 | 5247-005-012 | FRANK OCHOA | OR CURRENT OCCUPANT | CA | 91745 | | 1-Property Owner |
| 1704 | 5247-005-015 | IRA SERVICES TRUST CO CFBO ROGER NICOSIA IRA | OR CURRENT OCCUPANT | CA | 90640 | | 1-Property Owner |
| 1705 | 5247-005-017 | REFUGIO G HERNANDEZ | OR CURRENT OCCUPANT | CA | 92509 | | 1-Property Owner |
| 1706 | 5247-005-018 | MAOF PROPERTIES INC | OR CURRENT OCCUPANT | CA | 90606 | | 1-Property Owner |
| 1707 | 5247-005-020 | KING TACO RESTAURANTS INC | OR CURRENT OCCUPANT | CA | 90032 | | 1-Property Owner |
| 1708 | 5247-005-033 | MAOF PROPERTIES INC | OR CURRENT OCCUPANT | CA | 90022 | | 1-Property Owner |
| 1709 | 5247-005-034 | MAOF PROPERTIES INC | OR CURRENT OCCUPANT | CA | 90025 | | 1-Property Owner |
| 1710 | 5247-005-035 | MAOF PROPERTIES INC | OR CURRENT OCCUPANT | CA | 90604 | | 1-Property Owner |
| 1711 | 5247-006-003 | JOYCE W & RICARDO MORALES | OR CURRENT OCCUPANT | CA | 90024 | | 1-Property Owner |
| 1712 | 5247-006-006 | RAUL ESCANUELA | OR CURRENT OCCUPANT | CA | 91789 | | 1-Property Owner |
| 1713 | 5247-006-010 | BENIGNO HUERTA | OR CURRENT OCCUPANT | CA | 90211 | | 1-Property Owner |
| 1714 | 5247-006-011 | JORGE H & ALBERTINA C HERNANDEZ | OR CURRENT OCCUPANT | CA | 90022 | | 1-Property Owner |
| 1715 | 5247-006-016 | JESUS H VELAZQUEZ | OR CURRENT OCCUPANT | CA | 92591 | | 1-Property Owner |
| 1716 | 5247-006-019 | DUNG TRUONG | OR CURRENT OCCUPANT | CA | 90042 | | 1-Property Owner |
| 1717 | 5247-006-024 | ARTURO & DELIA M FLORES | OR CURRENT OCCUPANT | NV | 89061 | | 1-Property Owner |
| 1718 | 5247-007-002 | SUSAN ANDRADE | OR CURRENT OCCUPANT | CA | 91748 | | 1-Property Owner |
| 1719 | 5247-007-003 | EMMANUEL MEDEL | OR CURRENT OCCUPANT | CA | 93003 | | 1-Property Owner |
| 1720 | 5247-007-004 | GRACIELA ATTWATER | OR CURRENT OCCUPANT | CA | 91744 | | 1-Property Owner |
| 1721 | 5247-007-007 | JOSE F & LUCY RAEL | OR CURRENT OCCUPANT | CA | 90022 | | 1-Property Owner |
| 1722 | 5247-007-013 | SOCORRO M GOMEZ | OR CURRENT OCCUPANT | CA | 90022 | | 1-Property Owner |
| 1723 | 5247-007-015 | FRANICSO & CARMEN MEDRANO | OR CURRENT OCCUPANT | CA | 93309 | | 1-Property Owner |
| 1724 | 5247-007-016 | GUADALUPE PEREZ | OR CURRENT OCCUPANT | CA | 90606 | | 1-Property Owner |
| 1725 | 5247-007-017 | GENOVEVA C BRAVO | OR CURRENT OCCUPANT | CA | 90022 | | 1-Property Owner |
| 1726 | 5247-007-019 | AQUILES MOJARRO | OR CURRENT OCCUPANT | CA | 90022 | | 1-Property Owner |
| 1727 | 5247-007-020 | ANGEL R DE LARA | OR CURRENT OCCUPANT | CA | 90808 | | 1-Property Owner |
| 1728 | 5247-007-022 | JAVIER TORRES | OR CURRENT OCCUPANT | CA | 90022 | | 1-Property Owner |

| No. | APN_D | OWNER NAME | OWNER 2 | M_STATE | M_ZIP | M_ZIP4 | Type |
|---|---|---|---|---|---|---|---|
| 1729 | 5247-007-023 | GRACIELA ATTWATER | OR CURRENT OCCUPANT | CA | 90022 | | 1-Property Owner |
| 1730 | 5247-007-028 | KSJ LOS ANGELES LLC | OR CURRENT OCCUPANT | CA | 90022 | | 1-Property Owner |
| 1731 | 5247-007-029 | KSJ LOS ANGELES LLC | OR CURRENT OCCUPANT | CA | 90022 | | 1-Property Owner |
| 1732 | 5247-008-004 | ARTHUR A & CARMEN VELARDE | OR CURRENT OCCUPANT | CA | 90022 | | 1-Property Owner |
| 1733 | 5247-008-007 | PAUL A VAZQUEZ | OR CURRENT OCCUPANT | CA | 90022 | | 1-Property Owner |
| 1734 | 5247-008-009 | LOUIS & MELANIE R MEDRANO | OR CURRENT OCCUPANT | CA | 90640 | | 1-Property Owner |
| 1735 | 5247-008-010 | JORGE L ROMERO | OR CURRENT OCCUPANT | CA | 90063 | | 1-Property Owner |
| 1736 | 5247-008-011 | MARGARITA GOLDBERG | OR CURRENT OCCUPANT | CA | 91803 | | 1-Property Owner |
| 1737 | 5247-008-012 | JOSE L GUTIERREZ | OR CURRENT OCCUPANT | CA | 92833 | | 1-Property Owner |
| 1738 | 5247-008-014 | TEODORO C & MARIA I VIRAMONTES | OR CURRENT OCCUPANT | CA | 90640 | | 1-Property Owner |
| 1739 | 5247-008-015 | FLORENCIO & MARIA F ROJAS | OR CURRENT OCCUPANT | CA | 90640 | | 1-Property Owner |
| 1740 | 5247-008-017 | NUMBERS 14 ESTATES LLC | OR CURRENT OCCUPANT | CA | 95757 | | 1-Property Owner |
| 1741 | 5247-008-026 | ANTONIA ROMERO | OR CURRENT OCCUPANT | CA | 90640 | | 1-Property Owner |
| 1742 | 5247-008-030 | PAUL ALVARADO | OR CURRENT OCCUPANT | CA | 91748 | | 1-Property Owner |
| 1743 | 5247-009-004 | FRANCISCO J & ANITA FERRER | OR CURRENT OCCUPANT | CA | 91754 | | 1-Property Owner |
| 1744 | 5247-009-006 | ENRIQUE V & ANNA A ROBLES | OR CURRENT OCCUPANT | CA | 93035 | | 1-Property Owner |
| 1745 | 5247-009-008 | CSH 2016 1 BORROWER LLC | OR CURRENT OCCUPANT | CA | 90603 | | 1-Property Owner |
| 1746 | 5247-009-010 | SOLEDAD A ENRIQUEZ | OR CURRENT OCCUPANT | CA | 90640 | | 1-Property Owner |
| 1747 | 5247-009-015 | CRISTINA MUNOZ | OR CURRENT OCCUPANT | CA | 90640 | | 1-Property Owner |
| 1748 | 5247-009-018 | RONALD R & PATRICIA GARCIA | OR CURRENT OCCUPANT | CA | 90640 | | 1-Property Owner |
| 1749 | 5247-009-027 | JASPAL S SEHGAL | OR CURRENT OCCUPANT | CA | 91761 | | 1-Property Owner |
| 1750 | 5247-009-029 | PEDRO & JESUS JACOBO | OR CURRENT OCCUPANT | CA | 90606 | | 1-Property Owner |
| 1751 | 5247-010-009 | K AND L STALLION RANCH LLC | OR CURRENT OCCUPANT | CA | 91770 | | 1-Property Owner |
| 1752 | 5247-010-011 | SAUL ORTA | OR CURRENT OCCUPANT | CA | 90640 | | 1-Property Owner |
| 1753 | 5247-010-015 | JORGE & CONCEPCION PEREZ | OR CURRENT OCCUPANT | CA | 91754 | | 1-Property Owner |
| 1754 | 5247-010-016 | LAURA SANCHEZ | OR CURRENT OCCUPANT | CA | 90022 | | 1-Property Owner |
| 1755 | 5247-010-017 | ROSALBA TRIAS RUIZ | OR CURRENT OCCUPANT | CA | 91803 | | 1-Property Owner |
| 1756 | 5247-010-019 | I M MORGAN LLC | OR CURRENT OCCUPANT | CA | 90601 | | 1-Property Owner |
| 1757 | 5247-010-020 | MARIA BANUELOS | OR CURRENT OCCUPANT | CA | 90022 | | 1-Property Owner |
| 1758 | 5247-010-021 | RICHARD ARROYO | OR CURRENT OCCUPANT | CA | 90040 | | 1-Property Owner |
| 1759 | 5247-010-023 | ARTURO MUNOZ | OR CURRENT OCCUPANT | IL | 60660 | | 1-Property Owner |
| 1760 | 5247-010-024 | 305 AUTO ADVERTISING INC | OR CURRENT OCCUPANT | CA | 90640 | | 1-Property Owner |

| No. | APN_D | OWNER NAME | OWNER 2 | M_STATE | M_ZIP | M_ZIP4 | Type |
|---|---|---|---|---|---|---|---|
| 1761 | 5247-010-030 | JUVENAL NUNEZ | OR CURRENT OCCUPANT | CA | 91775 | | 1-Property Owner |
| 1762 | 5247-010-031 | CARLA M PABLOS VAZIRA | OR CURRENT OCCUPANT | CA | 91701 | | 1-Property Owner |
| 1763 | 5247-010-034 | JESUS R & NELVA V RIVERA | OR CURRENT OCCUPANT | CA | 91741 | | 1-Property Owner |
| 1764 | 5247-010-035 | LYDIA ROMO | OR CURRENT OCCUPANT | CA | 90606 | | 1-Property Owner |
| 1765 | 5247-010-037 | JRR ENTERPRISES LLC | OR CURRENT OCCUPANT | CA | 90026 | | 1-Property Owner |
| 1766 | 5247-011-002 | YONG S & SUK H PARK | OR CURRENT OCCUPANT | CA | 90063 | | 1-Property Owner |
| 1767 | 5247-011-003 | JASON C LEW | OR CURRENT OCCUPANT | CA | 90640 | | 1-Property Owner |
| 1768 | 5247-011-005 | JUAN J RAMIREZ | OR CURRENT OCCUPANT | MN | 55409 | | 1-Property Owner |
| 1769 | 5247-011-008 | MIGUEL & NICOLASA LARES | OR CURRENT OCCUPANT | CA | 91776 | | 1-Property Owner |
| 1770 | 5247-011-009 | ADAN B ACOSTA | OR CURRENT OCCUPANT | CA | 90603 | | 1-Property Owner |
| 1771 | 5247-011-010 | JESUS & ESTELLA FLORES | OR CURRENT OCCUPANT | CA | 91745 | | 1-Property Owner |
| 1772 | 5247-011-011 | JOSE A CAZARES | OR CURRENT OCCUPANT | CA | 91803 | | 1-Property Owner |
| 1773 | 5247-011-012 | JOSE A RAMIREZ | OR CURRENT OCCUPANT | CA | 91710 | | 1-Property Owner |
| 1774 | 5247-011-013 | DONG KYU & MI SOOK MIN | OR CURRENT OCCUPANT | CA | 91411 | | 1-Property Owner |
| 1775 | 5247-011-014 | MARGARITA SALGADO | OR CURRENT OCCUPANT | CA | 91105 | | 1-Property Owner |
| 1776 | 5247-011-015 | ROBERTO V & JULIA DIAZ | OR CURRENT OCCUPANT | CA | 90022 | | 1-Property Owner |
| 1777 | 5247-011-020 | CHARLES & ROSARIO PINEDA | OR CURRENT OCCUPANT | CA | 91737 | | 1-Property Owner |
| 1778 | 5247-011-022 | DELIA GARCIA | OR CURRENT OCCUPANT | CA | 90019 | | 1-Property Owner |
| 1779 | 5247-011-025 | JUANITA BARRAZA | OR CURRENT OCCUPANT | CA | 90022 | | 1-Property Owner |
| 1780 | 5247-011-027 | CARL E & SUSAN S ROEDER | OR CURRENT OCCUPANT | CA | 90065 | | 1-Property Owner |
| 1781 | 5247-011-030 | CARLOS & CARMEN M GOMEZ | OR CURRENT OCCUPANT | CA | 90601 | | 1-Property Owner |
| 1782 | 5247-011-031 | JEREMY MORRIS | OR CURRENT OCCUPANT | CA | 90240 | | 1-Property Owner |
| 1783 | 5247-011-032 | ANACLETO CEBALLOS | OR CURRENT OCCUPANT | CA | 90640 | | 1-Property Owner |
| 1784 | 5247-011-036 | KAREN D & MARCO J MANANSALA | OR CURRENT OCCUPANT | CA | 91387 | | 1-Property Owner |
| 1785 | 5247-012-005 | SOLA IMPACT FUND II LP | OR CURRENT OCCUPANT | CA | 90210 | | 1-Property Owner |
| 1786 | 5247-012-006 | REBECCA M SOHN | OR CURRENT OCCUPANT | CA | 90022 | | 1-Property Owner |
| 1787 | 5247-012-007 | JUAN G VASQUEZ | OR CURRENT OCCUPANT | CA | 90042 | | 1-Property Owner |
| 1788 | 5247-012-011 | MARGARITO M & ESPERANZA P SANCHEZ | OR CURRENT OCCUPANT | CA | 91754 | | 1-Property Owner |
| 1789 | 5247-012-012 | JOANN H WALTER | OR CURRENT OCCUPANT | CA | 90404 | | 1-Property Owner |
| 1790 | 5247-012-013 | BONG S CHANG | OR CURRENT OCCUPANT | CA | 91723 | | 1-Property Owner |
| 1791 | 5247-012-014 | BONG S CHANG | OR CURRENT OCCUPANT | CA | 91748 | | 1-Property Owner |
| 1792 | 5247-012-015 | BONG S CHANG | OR CURRENT OCCUPANT | CA | 90022 | | 1-Property Owner |

Eastside Transit Corridor Phase 2 Project
November 2021 Community Meetings - Mailing List for East Los Angeles-Specific Meeting
*(Redacted mailing addresses)*

| No. | APN_D | OWNER NAME | OWNER 2 | M_STATE | M_ZIP | M_ZIP4 | Type |
|---|---|---|---|---|---|---|---|
| 1793 | 5247-012-016 | BONG S CHANG | OR CURRENT OCCUPANT | CA | 90640 | | 1-Property Owner |
| 1794 | 5247-012-017 | HUA LIU | OR CURRENT OCCUPANT | CA | 92399 | | 1-Property Owner |
| 1795 | 5247-012-018 | VICTOR CARABELLO | OR CURRENT OCCUPANT | CA | 91773 | | 1-Property Owner |
| 1796 | 5247-012-019 | VICTOR CARABELLO | OR CURRENT OCCUPANT | CA | 90022 | | 1-Property Owner |
| 1797 | 5247-012-021 | RENE & ROXANNA PRADO | OR CURRENT OCCUPANT | CA | 90640 | | 1-Property Owner |
| 1798 | 5247-012-023 | METOR FINANCE | OR CURRENT OCCUPANT | CA | 90022 | | 1-Property Owner |
| 1799 | 5247-012-026 | SYLVIA M RODRIGUEZ | OR CURRENT OCCUPANT | CA | 91776 | | 1-Property Owner |
| 1800 | 5247-012-027 | DOLORES C GONZALEZ | OR CURRENT OCCUPANT | CA | 91214 | | 1-Property Owner |
| 1801 | 5247-012-030 | JOE Y & MARY M ZAMARRIPA | OR CURRENT OCCUPANT | CA | 90022 | | 1-Property Owner |
| 1802 | 5247-012-032 | AMY D ERIKSEN | OR CURRENT OCCUPANT | CA | 91786 | | 1-Property Owner |
| 1803 | 5247-013-001 | JUAN & MARIBEL GOMEZ | OR CURRENT OCCUPANT | CA | 90022 | | 1-Property Owner |
| 1804 | 5247-013-004 | RAY A SOSA | OR CURRENT OCCUPANT | CA | 90032 | | 1-Property Owner |
| 1805 | 5247-013-008 | DUNCAN AVE LLC | OR CURRENT OCCUPANT | CA | 90291 | | 1-Property Owner |
| 1806 | 5247-013-009 | FRANK B GALLARDO | OR CURRENT OCCUPANT | CA | 91504 | | 1-Property Owner |
| 1807 | 5247-013-016 | WENGER PROPERTIES LLC | OR CURRENT OCCUPANT | CA | 90063 | | 1-Property Owner |
| 1808 | 5247-013-017 | ERNEST P & SYLVIA A KRIKES | OR CURRENT OCCUPANT | CA | 90022 | | 1-Property Owner |
| 1809 | 5247-013-019 | AZIZ MOKHTAR | OR CURRENT OCCUPANT | CA | 90601 | | 1-Property Owner |
| 1810 | 5247-013-020 | MAW BLVD PROPERTIES LLC | OR CURRENT OCCUPANT | CA | 91778 | | 1-Property Owner |
| 1811 | 5247-013-022 | JULIETA V BOWSER | OR CURRENT OCCUPANT | CA | 90640 | | 1-Property Owner |
| 1812 | 5247-013-023 | MARIO & ZORAYDA S RODRIGUEZ | OR CURRENT OCCUPANT | CA | 90637 | | 1-Property Owner |
| 1813 | 5247-013-026 | ANGEL RUVALCABA | OR CURRENT OCCUPANT | CA | 91364 | | 1-Property Owner |
| 1814 | 5247-013-027 | ANTONIO SOLIS | OR CURRENT OCCUPANT | CA | 91010 | | 1-Property Owner |
| 1815 | 5247-013-028 | MERCEDES B LOPEZ | OR CURRENT OCCUPANT | CA | 90212 | | 1-Property Owner |
| 1816 | 5247-013-030 | THOMAS R CENDEJAS | OR CURRENT OCCUPANT | CA | 91767 | | 1-Property Owner |
| 1817 | 5247-013-033 | LEONARD A BATES | OR CURRENT OCCUPANT | CA | 91754 | | 1-Property Owner |
| 1818 | 5247-013-037 | M A W BLVD PROPERTIES LLC | OR CURRENT OCCUPANT | CA | 90011 | | 1-Property Owner |
| 1819 | 5247-013-038 | PRAKASH D NAIK | OR CURRENT OCCUPANT | CA | 92240 | | 1-Property Owner |
| 1820 | 5247-014-001 | CECILIA HOLGUIN | OR CURRENT OCCUPANT | CA | 90022 | | 1-Property Owner |
| 1821 | 5247-014-005 | LIONEL ZAUSS | OR CURRENT OCCUPANT | CA | 91793 | | 1-Property Owner |
| 1822 | 5247-014-006 | JUANITA BARRAZA | OR CURRENT OCCUPANT | CA | 91745 | | 1-Property Owner |
| 1823 | 5247-014-015 | PERLA MOLINA | OR CURRENT OCCUPANT | CA | 90640 | | 1-Property Owner |
| 1824 | 5247-014-017 | YESMIN & SALOMON NAVARRO | OR CURRENT OCCUPANT | CA | 90022 | | 1-Property Owner |

Eastside Transit Corridor Phase 2 Project
November 2021 Community Meetings - Mailing List for East Los Angeles-Specific Meeting
*(Redacted mailing addresses)*

| No. | APN_D | OWNER NAME | OWNER 2 | M_STATE | M_ZIP | M_ZIP4 | Type |
|---|---|---|---|---|---|---|---|
| 1825 | 5247-014-020 | SARA M VARELA | OR CURRENT OCCUPANT | CA | 90640 | | 1-Property Owner |
| 1826 | 5247-014-025 | IGNACIO & ROSA M GONZALEZ | OR CURRENT OCCUPANT | CA | 92887 | | 1-Property Owner |
| 1827 | 5247-014-026 | IGNACIO & ROSA M GONZALEZ | OR CURRENT OCCUPANT | CA | 90255 | | 1-Property Owner |
| 1828 | 5247-014-028 | RAUL & ELSA L RAMIREZ | OR CURRENT OCCUPANT | CA | 91792 | | 1-Property Owner |
| 1829 | 5247-014-029 | ELISA OROZCO | OR CURRENT OCCUPANT | CA | 92069 | | 1-Property Owner |
| 1830 | 5247-014-030 | DAVID F & LORETTA T QUEZADA | OR CURRENT OCCUPANT | CA | 90022 | | 1-Property Owner |
| 1831 | 5247-014-033 | JULIO H & ORALIA E ALVENO | OR CURRENT OCCUPANT | CA | 90604 | | 1-Property Owner |
| 1832 | 5247-015-001 | FIDEL BALDERAS | OR CURRENT OCCUPANT | CA | 91770 | | 1-Property Owner |
| 1833 | 5247-015-003 | RAFAEL MORAN | OR CURRENT OCCUPANT | CA | 92842 | | 1-Property Owner |
| 1834 | 5247-015-004 | JOSE A FLORES | OR CURRENT OCCUPANT | CA | 93021 | | 1-Property Owner |
| 1835 | 5247-015-012 | ARTEMIO & CARMEN MEDINA | OR CURRENT OCCUPANT | CA | 90022 | | 1-Property Owner |
| 1836 | 5247-015-013 | GERARDO A AGUILAR | OR CURRENT OCCUPANT | CA | 90640 | | 1-Property Owner |
| 1837 | 5247-015-015 | FAUSTINO LIVAS | OR CURRENT OCCUPANT | CA | 90606 | | 1-Property Owner |
| 1838 | 5247-015-016 | ALDOUS G SIMPAO | OR CURRENT OCCUPANT | CA | 90022 | | 1-Property Owner |
| 1839 | 5247-015-020 | SERVANDO ORNELAS | OR CURRENT OCCUPANT | CA | 90022 | | 1-Property Owner |
| 1840 | 5247-015-021 | ROBERT & ROSE HERNANDEZ | OR CURRENT OCCUPANT | CA | 90640 | | 1-Property Owner |
| 1841 | 5247-015-024 | VIRGINIA P MUNOZ | OR CURRENT OCCUPANT | CA | 91030 | | 1-Property Owner |
| 1842 | 5247-015-025 | GUILLERMO N OCEGUEDA | OR CURRENT OCCUPANT | CA | 90022 | | 1-Property Owner |
| 1843 | 5247-015-027 | JIBE LLC | OR CURRENT OCCUPANT | CA | 92886 | | 1-Property Owner |
| 1844 | 5247-015-028 | TADEO A JAUREGUI | OR CURRENT OCCUPANT | CA | 91723 | | 1-Property Owner |
| 1845 | 5247-015-030 | JUAN & VIRGINIA MUNOZ | OR CURRENT OCCUPANT | CA | 90022 | | 1-Property Owner |
| 1846 | 5247-015-031 | ADELA ZENDEJAS | OR CURRENT OCCUPANT | CA | 90601 | | 1-Property Owner |
| 1847 | 5247-016-003 | BERTHA GUTIERREZ | OR CURRENT OCCUPANT | CA | 90022 | | 1-Property Owner |
| 1848 | 5247-016-007 | GUADALUPE CARRERA | OR CURRENT OCCUPANT | CA | 91040 | | 1-Property Owner |
| 1849 | 5247-016-012 | CAMINO REAL SPANISH CONGREGATION OF JEHOVAHS WITNESS | OR CURRENT OCCUPANT | CA | 91207 | | 1-Property Owner |
| 1850 | 5247-016-015 | FRANKLYN BURNS | OR CURRENT OCCUPANT | CA | 91789 | | 1-Property Owner |
| 1851 | 5247-016-028 | BING HOU | OR CURRENT OCCUPANT | CA | 90022 | | 1-Property Owner |
| 1852 | 5247-016-032 | JOSE ALMANZA | OR CURRENT OCCUPANT | CA | 90022 | | 1-Property Owner |
| 1853 | 5247-016-035 | GAM 4585 WHITTIER BLVD LLC | OR CURRENT OCCUPANT | CA | 91754 | | 1-Property Owner |
| 1854 | 5247-017-005 | JAVIER D GALLEGOS | OR CURRENT OCCUPANT | CA | 90033 | | 1-Property Owner |
| 1855 | 5247-017-009 | SANTIAGO J OJEDA | OR CURRENT OCCUPANT | CA | 92011 | | 1-Property Owner |
| 1856 | 5247-017-010 | SALVADOR C & GUADALUPE ROMERO | OR CURRENT OCCUPANT | CA | 91007 | | 1-Property Owner |

Eastside Transit Corridor Phase 2 Project
November 2021 Community Meetings - Mailing List for East Los Angeles-Specific Meeting
*(Redacted mailing addresses)*

| No. | APN_D | OWNER NAME | OWNER 2 | M_STATE | M_ZIP | M_ZIP4 | Type |
|---|---|---|---|---|---|---|---|
| 1857 | 5247-017-011 | RUBEN & LUPE CABRAL | OR CURRENT OCCUPANT | CA | 91761 | | 1-Property Owner |
| 1858 | 5247-017-013 | YONG S & SUK H PARK | OR CURRENT OCCUPANT | CA | 90023 | | 1-Property Owner |
| 1859 | 5247-017-014 | EMILIO & ALICIA AGUIRRE | OR CURRENT OCCUPANT | CA | 90022 | | 1-Property Owner |
| 1860 | 5247-017-015 | WHITTIER HOLDING LLC | OR CURRENT OCCUPANT | CA | 90023 | | 1-Property Owner |
| 1861 | 5247-017-016 | S AND M PROPERTY MGMT LLC | OR CURRENT OCCUPANT | CA | 92879 | | 1-Property Owner |
| 1862 | 5247-017-024 | FREDERICK WONG | OR CURRENT OCCUPANT | CA | 90022 | | 1-Property Owner |
| 1863 | 5247-017-027 | FU & HA HUYNH WEI | OR CURRENT OCCUPANT | CA | 90640 | | 1-Property Owner |
| 1864 | 5247-017-030 | ANITA C BRAWLEY | OR CURRENT OCCUPANT | CA | 90260 | | 1-Property Owner |
| 1865 | 5247-017-031 | MARIA G MARTINEZ | OR CURRENT OCCUPANT | CA | 91001 | | 1-Property Owner |
| 1866 | 5247-017-032 | ANTHONY J & DOLORES ARELLANO | OR CURRENT OCCUPANT | CA | 90022 | | 1-Property Owner |
| 1867 | 5247-017-033 | CORP OF THE PRESIDING BISHOP OF CHURCH OF JESUS CHRI | OR CURRENT OCCUPANT | CA | 90640 | | 1-Property Owner |
| 1868 | 5247-017-034 | S AND M PROPERTY MGMT LLC | OR CURRENT OCCUPANT | CA | 90638 | | 1-Property Owner |
| 1869 | 5247-017-035 | ANTONIO C SUSTAITA | OR CURRENT OCCUPANT | CA | 90022 | | 1-Property Owner |
| 1870 | 5247-018-004 | MARIE K LOPEZ | OR CURRENT OCCUPANT | CA | 90640 | | 1-Property Owner |
| 1871 | 5247-018-006 | CARL E & SUSAN S ROEDER | OR CURRENT OCCUPANT | CA | 90022 | | 1-Property Owner |
| 1872 | 5247-018-007 | NORMA MUNOZ | OR CURRENT OCCUPANT | CA | 90022 | | 1-Property Owner |
| 1873 | 5247-018-008 | CELINA PEREZ | OR CURRENT OCCUPANT | CA | 90660 | | 1-Property Owner |
| 1874 | 5247-018-009 | CELINA PEREZ | OR CURRENT OCCUPANT | CA | 90022 | | 1-Property Owner |
| 1875 | 5247-018-013 | JUAN J LOPEZ | OR CURRENT OCCUPANT | CA | 91791 | | 1-Property Owner |
| 1876 | 5247-018-014 | GUADALUPE A & MARTHA GUZMAN | OR CURRENT OCCUPANT | CA | 90022 | | 1-Property Owner |
| 1877 | 5247-018-015 | JOSE & REYNALDA GONZALEZ | OR CURRENT OCCUPANT | CA | 90022 | | 1-Property Owner |
| 1878 | 5247-018-016 | JOSE VELAZQUEZ | OR CURRENT OCCUPANT | CA | 90211 | | 1-Property Owner |
| 1879 | 5247-018-017 | MARLENE ROMERO | OR CURRENT OCCUPANT | CA | 91755 | | 1-Property Owner |
| 1880 | 5247-018-020 | JOHN J EVANOFF | OR CURRENT OCCUPANT | KY | 40031 | | 1-Property Owner |
| 1881 | 5247-018-021 | MARIA D MORALES | OR CURRENT OCCUPANT | CA | 91754 | | 1-Property Owner |
| 1882 | 5247-018-026 | MICHAEL CHEKIAN | OR CURRENT OCCUPANT | CA | 90620 | | 1-Property Owner |
| 1883 | 5247-018-028 | NATIVIDAD & MARIA E SOTO | OR CURRENT OCCUPANT | CA | 92835 | | 1-Property Owner |
| 1884 | 5247-018-029 | FRANCISCO J & AMELIA CHAVEZ | OR CURRENT OCCUPANT | CA | 90640 | | 1-Property Owner |
| 1885 | 5247-018-035 | CARL E & SUSAN S ROEDER | OR CURRENT OCCUPANT | CA | 90606 | | 1-Property Owner |
| 1886 | 5247-019-001 | JOHN A & SUSAN G SHUBIN | OR CURRENT OCCUPANT | CA | 90022 | | 1-Property Owner |
| 1887 | 5247-019-002 | GUADALUPE MONTANO | OR CURRENT OCCUPANT | CA | 90022 | | 1-Property Owner |
| 1888 | 5247-019-007 | JOSE & SIMONA B GONZALEZ | OR CURRENT OCCUPANT | CA | 90604 | | 1-Property Owner |

| No. | APN_D | OWNER NAME | OWNER 2 | M_STATE | M_ZIP | M_ZIP4 | Type |
|---|---|---|---|---|---|---|---|
| 1889 | 5247-019-009 | PROPERTIES DEVELOPMENT LLC | OR CURRENT OCCUPANT | CA | 90063 | | 1-Property Owner |
| 1890 | 5247-019-011 | ALBERT & AURORA TORRES | OR CURRENT OCCUPANT | CA | 91754 | | 1-Property Owner |
| 1891 | 5247-019-023 | JOE B SALAZAR | OR CURRENT OCCUPANT | CA | 91367 | | 1-Property Owner |
| 1892 | 5247-019-024 | TIMOTEO & MARIA E ACEVES | OR CURRENT OCCUPANT | CA | 90022 | | 1-Property Owner |
| 1893 | 5247-019-026 | NATALIE & GERARDO C MUNOZ | OR CURRENT OCCUPANT | CA | 90640 | | 1-Property Owner |
| 1894 | 5247-019-030 | JUAN J LOPEZ | OR CURRENT OCCUPANT | CA | 91316 | | 1-Property Owner |
| 1895 | 5247-019-031 | JOSE L & MARIA P HERNANDEZ | OR CURRENT OCCUPANT | CA | 90022 | | 1-Property Owner |
| 1896 | 5247-019-032 | DOROTES I ROJAS | OR CURRENT OCCUPANT | PA | 19132 | | 1-Property Owner |
| 1897 | 5247-019-900 | L A COUNTY S BY S | OR CURRENT OCCUPANT | CA | 91775 | | 1-Property Owner |
| 1898 | 5247-020-001 | EDWARD M & LINDA L COSIO | OR CURRENT OCCUPANT | CA | 91040 | | 1-Property Owner |
| 1899 | 5247-020-002 | ROSA SOTO | OR CURRENT OCCUPANT | CA | 91755 | | 1-Property Owner |
| 1900 | 5247-020-008 | JOSEPH MARTINEZ | OR CURRENT OCCUPANT | CA | 90022 | | 1-Property Owner |
| 1901 | 5247-020-011 | JIMMETTE C COLACURCIO | OR CURRENT OCCUPANT | CA | 90022 | | 1-Property Owner |
| 1902 | 5247-020-012 | ORTEGA SERVANDO CO TR | OR CURRENT OCCUPANT | CA | 90022 | | 1-Property Owner |
| 1903 | 5247-020-013 | ISIDRO & SOLEDAD S GUARDADO | OR CURRENT OCCUPANT | CA | 91780 | | 1-Property Owner |
| 1904 | 5247-020-017 | MANUEL G & ANA M SOSA | OR CURRENT OCCUPANT | CA | 90605 | | 1-Property Owner |
| 1905 | 5247-020-020 | JOSE L & MARIA P HERNANDEZ | OR CURRENT OCCUPANT | CA | 90066 | | 1-Property Owner |
| 1906 | 5247-020-024 | MARGARITA CONTRERAS | OR CURRENT OCCUPANT | CA | 90015 | | 1-Property Owner |
| 1907 | 5247-020-027 | CARMELITA R NAVARRO | OR CURRENT OCCUPANT | CA | 90022 | | 1-Property Owner |
| 1908 | 5247-020-028 | SYLVIA C BYRON | OR CURRENT OCCUPANT | CA | 91789 | | 1-Property Owner |
| 1909 | 5247-020-031 | JUANA ALARCON | OR CURRENT OCCUPANT | CA | 90703 | | 1-Property Owner |
| 1910 | 5247-020-033 | ANTONIA SANCHEZ | OR CURRENT OCCUPANT | CA | 91754 | | 1-Property Owner |
| 1911 | 5247-020-034 | EDWARD M COSIO | OR CURRENT OCCUPANT | CA | 91030 | | 1-Property Owner |
| 1912 | 5247-020-035 | LOUIS J PRIETO | OR CURRENT OCCUPANT | CA | 91702 | | 1-Property Owner |
| 1913 | 5247-021-002 | CARLOS HERNANDEZ | OR CURRENT OCCUPANT | CA | 91767 | | 1-Property Owner |
| 1914 | 5247-021-005 | EDWARD M COSIO | OR CURRENT OCCUPANT | CA | 90605 | | 1-Property Owner |
| 1915 | 5247-021-006 | PAULA T LOPEZ | OR CURRENT OCCUPANT | CA | 92395 | | 1-Property Owner |
| 1916 | 5247-021-016 | RICARDO & TERESA RENTERIA | OR CURRENT OCCUPANT | CA | 94127 | | 1-Property Owner |
| 1917 | 5247-021-017 | TERESA BERMUDEZ | OR CURRENT OCCUPANT | CA | 90247 | | 1-Property Owner |
| 1918 | 5247-021-021 | SERGIO & MARIA A VALDEZ | OR CURRENT OCCUPANT | CA | 90601 | | 1-Property Owner |
| 1919 | 5247-021-024 | GERARDO A AGUILAR | OR CURRENT OCCUPANT | CA | 90064 | | 1-Property Owner |
| 1920 | 5247-021-028 | SARA R DAGER | OR CURRENT OCCUPANT | CA | 90022 | | 1-Property Owner |

| No. | APN_D | OWNER NAME | OWNER 2 | M_STATE | M_ZIP | M_ZIP4 | Type |
|---|---|---|---|---|---|---|---|
| 1921 | 5247-021-029 | AZUNCION RODRIQUEZ | OR CURRENT OCCUPANT | CA | 94612 | | 1-Property Owner |
| 1922 | 5247-021-036 | MIGUEL S & LAURA P ACEVES | OR CURRENT OCCUPANT | CA | 91007 | | 1-Property Owner |
| 1923 | 5247-021-904 | L A CO COMMUNITY DEVELOPMENT COMMISSION | OR CURRENT OCCUPANT | CA | 91362 | | 1-Property Owner |
| 1924 | 5247-021-905 | L A CO COMMUNITY DEVELOPMENT COMMISSION | OR CURRENT OCCUPANT | CA | 90012 | | 1-Property Owner |
| 1925 | 5247-022-002 | ALBERTO JUAREZ | OR CURRENT OCCUPANT | CA | 90640 | | 1-Property Owner |
| 1926 | 5247-022-005 | MOLINA INVESTMENT INC | OR CURRENT OCCUPANT | CA | 90063 | | 1-Property Owner |
| 1927 | 5247-022-006 | SOLOMON ORONA | OR CURRENT OCCUPANT | CA | 90022 | | 1-Property Owner |
| 1928 | 5247-022-008 | AMELIA MURILLO | OR CURRENT OCCUPANT | CA | 90022 | | 1-Property Owner |
| 1929 | 5247-022-009 | RAMONA PEREZ | OR CURRENT OCCUPANT | CA | 90621 | | 1-Property Owner |
| 1930 | 5247-022-010 | LJH REAL ESTATE HOLDINGS LLC | OR CURRENT OCCUPANT | CA | 91765 | | 1-Property Owner |
| 1931 | 5247-022-011 | ANA M & MANUEL G SOSA | OR CURRENT OCCUPANT | CA | 92833 | | 1-Property Owner |
| 1932 | 5247-022-013 | OLIVERTO C & ANA V MENDOZA | OR CURRENT OCCUPANT | CA | 91754 | | 1-Property Owner |
| 1933 | 5247-022-019 | MARTIN & SILVIA PEREZ | OR CURRENT OCCUPANT | CA | 92679 | | 1-Property Owner |
| 1934 | 5247-022-021 | FRANCISCO AGUILAR | OR CURRENT OCCUPANT | CA | 90022 | | 1-Property Owner |
| 1935 | 5247-022-023 | DELIA PANDO | OR CURRENT OCCUPANT | CA | 90601 | | 1-Property Owner |
| 1936 | 5247-022-026 | ANGEL BARBOZA | OR CURRENT OCCUPANT | CA | 90023 | | 1-Property Owner |
| 1937 | 5247-023-004 | GERARDO A AGUILAR | OR CURRENT OCCUPANT | CA | 90601 | | 1-Property Owner |
| 1938 | 5247-023-005 | GERARDO A AGUILAR | OR CURRENT OCCUPANT | CA | 91724 | | 1-Property Owner |
| 1939 | 5247-023-013 | SANDRA CHAVEZ | OR CURRENT OCCUPANT | CA | 91710 | | 1-Property Owner |
| 1940 | 5247-023-015 | ALBERT & SUSAN GONZALES | OR CURRENT OCCUPANT | CA | 90240 | | 1-Property Owner |
| 1941 | 5247-023-016 | SALVADOR & BALVINA JIMENEZ | OR CURRENT OCCUPANT | CA | 90275 | | 1-Property Owner |
| 1942 | 5247-023-017 | LUANA R REYNOLDS | OR CURRENT OCCUPANT | CA | 90023 | | 1-Property Owner |
| 1943 | 5247-023-022 | RRL PROPERTIES LP | OR CURRENT OCCUPANT | CA | 90640 | | 1-Property Owner |
| 1944 | 5247-023-035 | JOHN P COTA | OR CURRENT OCCUPANT | CA | 90022 | | 1-Property Owner |
| 1945 | 5247-024-001 | DAVID BARRERAS | OR CURRENT OCCUPANT | CA | 90022 | | 1-Property Owner |
| 1946 | 5247-024-003 | DAVID BARRERAS | OR CURRENT OCCUPANT | CA | 93454 | | 1-Property Owner |
| 1947 | 5247-024-007 | GERARDO A AGUILAR | OR CURRENT OCCUPANT | CA | 90660 | | 1-Property Owner |
| 1948 | 5247-024-008 | WEN KANG & RACHEL LEI | OR CURRENT OCCUPANT | CA | 90023 | | 1-Property Owner |
| 1949 | 5247-024-010 | JOSE EUYOQUE | OR CURRENT OCCUPANT | CA | 90241 | | 1-Property Owner |
| 1950 | 5247-024-018 | LEONEL L & DANIA PRATS | OR CURRENT OCCUPANT | CA | 90605 | | 1-Property Owner |
| 1951 | 5247-024-019 | LEONEL L & DANIA PRATS | OR CURRENT OCCUPANT | CA | 90022 | | 1-Property Owner |
| 1952 | 5247-024-024 | MARTIN R DURAN | OR CURRENT OCCUPANT | CA | 91745 | | 1-Property Owner |

| No. | APN_D | OWNER NAME | OWNER 2 | M_STATE | M_ZIP | M_ZIP4 | Type |
|---|---|---|---|---|---|---|---|
| 1953 | 5247-024-026 | EFRAIN FONSECA | OR CURRENT OCCUPANT | CA | 90601 | | 1-Property Owner |
| 1954 | 5247-024-030 | ROBERT & EMILY DURAN | OR CURRENT OCCUPANT | CA | 90638 | | 1-Property Owner |
| 1955 | 5247-024-032 | JUAN C & ALMA A MENDOZA | OR CURRENT OCCUPANT | CA | 90640 | | 1-Property Owner |
| 1956 | 5247-024-033 | MARTIN R DURAN | OR CURRENT OCCUPANT | CA | 91732 | | 1-Property Owner |
| 1957 | 5247-024-037 | VICTOR M & STELLA M DURAN | OR CURRENT OCCUPANT | CA | 90240 | | 1-Property Owner |
| 1958 | 5247-024-900 | LA COUNTY | OR CURRENT OCCUPANT | CA | 90022 | | 1-Property Owner |
| 1959 | 5247-025-004 | JOHN P THROPAY | OR CURRENT OCCUPANT | CA | 90033 | | 1-Property Owner |
| 1960 | 5247-025-005 | JOSE P & ROSELIA MUNOZ | OR CURRENT OCCUPANT | CA | 90602 | | 1-Property Owner |
| 1961 | 5247-025-015 | AMPARO L CAMPOS | OR CURRENT OCCUPANT | CA | 90022 | | 1-Property Owner |
| 1962 | 5247-025-016 | ARMAND & AVELINA PADILLA | OR CURRENT OCCUPANT | CA | 90026 | | 1-Property Owner |
| 1963 | 5247-025-017 | JEREMY MORRIS | OR CURRENT OCCUPANT | CA | 90022 | | 1-Property Owner |
| 1964 | 5247-025-021 | MARK HIDALGO | OR CURRENT OCCUPANT | CA | 90703 | | 1-Property Owner |
| 1965 | 5247-025-025 | FEDERICO & MARIA HARO | OR CURRENT OCCUPANT | CA | 90277 | | 1-Property Owner |
| 1966 | 5247-025-028 | ANTONIO R SANCHEZ | OR CURRENT OCCUPANT | CA | 90032 | | 1-Property Owner |
| 1967 | 5247-025-029 | JOSE REYNOSO | OR CURRENT OCCUPANT | CA | 90022 | | 1-Property Owner |
| 1968 | 5247-025-904 | L A COUNTY HOUSING AUTHORITY | OR CURRENT OCCUPANT | CA | 90026 | | 1-Property Owner |
| 1969 | 5247-025-905 | L A CO METROPOLITAN TRANSPORTATION AUTHORITY | OR CURRENT OCCUPANT | CA | 90033 | | 1-Property Owner |
| 1970 | 5248-001-004 | MARTHA WALKER | OR CURRENT OCCUPANT | CA | 90022 | | 1-Property Owner |
| 1971 | 5248-001-005 | RAM TULSI LLC | OR CURRENT OCCUPANT | CA | 90640 | | 1-Property Owner |
| 1972 | 5248-001-010 | JOE A PORTUGAL | OR CURRENT OCCUPANT | CA | 90601 | | 1-Property Owner |
| 1973 | 5248-001-019 | HEALTH CENTERS FOUNDATION QUEENSCARE | OR CURRENT OCCUPANT | CA | 90022 | | 1-Property Owner |
| 1974 | 5248-001-901 | L A UNIFIED SCHOOL DIST | OR CURRENT OCCUPANT | CA | 91754 | | 1-Property Owner |
| 1975 | 5248-001-902 | L A COUNTY | OR CURRENT OCCUPANT | CA | 91724 | | 1-Property Owner |
| 1976 | 5248-001-903 | L A COUNTY | OR CURRENT OCCUPANT | CA | 90022 | | 1-Property Owner |
| 1977 | 5248-001-904 | L A COUNTY | OR CURRENT OCCUPANT | CA | 90022 | | 1-Property Owner |
| 1978 | 5248-002-001 | JUAN A & ANGELINA QUINOY | OR CURRENT OCCUPANT | CA | 90031 | | 1-Property Owner |
| 1979 | 5248-002-002 | GERALD & FAUSTINA CUELLAR | OR CURRENT OCCUPANT | CA | 91715 | | 1-Property Owner |
| 1980 | 5248-002-003 | HAROLD D & MARGIE ANDERSEN | OR CURRENT OCCUPANT | CA | 90022 | | 1-Property Owner |
| 1981 | 5248-002-004 | GONZALO I & MARIA L AVILES | OR CURRENT OCCUPANT | CA | 90042 | | 1-Property Owner |
| 1982 | 5248-002-006 | GONZALO I & MARIA L AVILES | OR CURRENT OCCUPANT | CA | 92505 | | 1-Property Owner |
| 1983 | 5248-002-007 | ALEJANDRO & MARIA CONTRERAS | OR CURRENT OCCUPANT | CA | 90023 | | 1-Property Owner |
| 1984 | 5248-002-008 | ROSALIE F NUANES | OR CURRENT OCCUPANT | CA | 91118 | | 1-Property Owner |

| No. | APN_D | OWNER NAME | OWNER 2 | M_STATE | M_ZIP | M_ZIP4 | Type |
|---|---|---|---|---|---|---|---|
| 1985 | 5248-002-010 | MARY & MARTHA FLORES | OR CURRENT OCCUPANT | CA | 91754 | | 1-Property Owner |
| 1986 | 5248-002-011 | LUIS & MARGARET ALDRETE | OR CURRENT OCCUPANT | CA | 90022 | | 1-Property Owner |
| 1987 | 5248-002-018 | J R R ENTERPRISES LLC | OR CURRENT OCCUPANT | CA | 91745 | | 1-Property Owner |
| 1988 | 5248-002-020 | CARLOS PEREZ | OR CURRENT OCCUPANT | CA | 90213 | | 1-Property Owner |
| 1989 | 5248-002-022 | ALFREDO NUNEZ | OR CURRENT OCCUPANT | CA | 90040 | | 1-Property Owner |
| 1990 | 5248-002-025 | DAVID E & MONIQUE G FLETCHER | OR CURRENT OCCUPANT | CA | 90022 | | 1-Property Owner |
| 1991 | 5248-003-001 | HASAN ALI | OR CURRENT OCCUPANT | CA | 91733 | | 1-Property Owner |
| 1992 | 5248-003-002 | HASAN ALI | OR CURRENT OCCUPANT | CA | 90041 | | 1-Property Owner |
| 1993 | 5248-003-003 | LI QIAO | OR CURRENT OCCUPANT | CA | 90012 | | 1-Property Owner |
| 1994 | 5248-003-004 | IRENE GUERRERO | OR CURRENT OCCUPANT | CA | 90033 | | 1-Property Owner |
| 1995 | 5248-003-008 | PV ELA LP | OR CURRENT OCCUPANT | CA | 91754 | | 1-Property Owner |
| 1996 | 5248-003-011 | SONIA & SONIA Y FELIX | OR CURRENT OCCUPANT | CA | 91780 | | 1-Property Owner |
| 1997 | 5248-003-013 | OLEGARIO L PENA | OR CURRENT OCCUPANT | NE | 68102 | | 1-Property Owner |
| 1998 | 5248-003-014 | 532 RIVERDALE LLC | OR CURRENT OCCUPANT | CA | 90022 | | 1-Property Owner |
| 1999 | 5248-003-015 | JON & ROSE NESHEK | OR CURRENT OCCUPANT | CA | 90022 | | 1-Property Owner |
| 2000 | 5248-003-017 | CALIF WATER SERVICE CO | OR CURRENT OCCUPANT | CA | 90022 | | 1-Property Owner |
| 2001 | 5248-004-006 | JOANNIE YAN | OR CURRENT OCCUPANT | CA | 90601 | | 1-Property Owner |
| 2002 | 5248-004-012 | VIA CORONA LLC | OR CURRENT OCCUPANT | CA | 90601 | | 1-Property Owner |
| 2003 | 5248-004-022 | JOSE L & IRMA V SALOMON | OR CURRENT OCCUPANT | CA | 91791 | | 1-Property Owner |
| 2004 | 5248-004-023 | HAN KYU & SOOK JA OH | OR CURRENT OCCUPANT | CA | 91745 | | 1-Property Owner |
| 2005 | 5248-004-026 | FRANK X & PATRICIA M VILLALOBOS | OR CURRENT OCCUPANT | CA | 90239 | | 1-Property Owner |
| 2006 | 5248-004-029 | ATLANTIC REPETTO LLC | OR CURRENT OCCUPANT | CA | 90602 | | 1-Property Owner |
| 2007 | 5248-004-031 | ANA D GUZMAN | OR CURRENT OCCUPANT | CA | 91770 | | 1-Property Owner |
| 2008 | 5248-004-032 | ANA D GUZMAN | OR CURRENT OCCUPANT | CA | 90640 | | 1-Property Owner |
| 2009 | 5248-004-033 | ATLANTIC BUILDING MATERIAL INC | OR CURRENT OCCUPANT | CA | 90091 | | 1-Property Owner |
| 2010 | 5248-004-034 | A AND O PROPERTIES LLC | OR CURRENT OCCUPANT | CA | 90605 | | 1-Property Owner |
| 2011 | 5248-004-036 | FRANK X & PATRICIA M VILLALOBOS | OR CURRENT OCCUPANT | CA | 91745 | | 1-Property Owner |
| 2012 | 5248-004-037 | FRANK X & PATRICIA M VILLALOBOS | OR CURRENT OCCUPANT | CA | 91602 | | 1-Property Owner |
| 2013 | 5248-004-038 | SALVADOR & SONIA FELIX | OR CURRENT OCCUPANT | CA | 90606 | | 1-Property Owner |
| 2014 | 5248-004-039 | SCHOOLS IN ACTION FACILITIES LLC | OR CURRENT OCCUPANT | CA | 91722 | | 1-Property Owner |
| 2015 | 5248-005-001 | JUNE BUG LIMITED LLP | OR CURRENT OCCUPANT | CA | 90241 | | 1-Property Owner |
| 2016 | 5248-005-006 | JOE F & CORINNE D MEDINA | OR CURRENT OCCUPANT | CA | 90240 | | 1-Property Owner |

Eastside Transit Corridor Phase 2 Project
November 2021 Community Meetings - Mailing List for East Los Angeles-Specific Meeting
*(Redacted mailing addresses)*

| No. | APN_D | OWNER NAME | OWNER 2 | M_STATE | M_ZIP | M_ZIP4 | Type |
|---|---|---|---|---|---|---|---|
| 2017 | 5248-005-007 | OLIVIA DE LA TORRE | OR CURRENT OCCUPANT | CA | 90740 | | 1-Property Owner |
| 2018 | 5248-005-009 | CELIA J CARVAJAL | OR CURRENT OCCUPANT | CA | 90022 | | 1-Property Owner |
| 2019 | 5248-005-011 | MANUEL C & MARY E RAMIREZ | OR CURRENT OCCUPANT | CA | 90660 | | 1-Property Owner |
| 2020 | 5248-005-012 | JOHN C LOPEZ | OR CURRENT OCCUPANT | CA | 90631 | | 1-Property Owner |
| 2021 | 5248-005-013 | EDUARDO CRUZ | OR CURRENT OCCUPANT | CA | 90640 | | 1-Property Owner |
| 2022 | 5248-005-015 | EMERENCIANO CHAVEZ | OR CURRENT OCCUPANT | CA | 90040 | | 1-Property Owner |
| 2023 | 5248-005-035 | CALIF WATER SERVICE CO | OR CURRENT OCCUPANT | CA | 90040 | | 1-Property Owner |
| 2024 | 5248-005-036 | FRANCES KUO | OR CURRENT OCCUPANT | CA | 90601 | | 1-Property Owner |
| 2025 | 5248-006-002 | CARLOS ALCANTAR | OR CURRENT OCCUPANT | CA | 91402 | | 1-Property Owner |
| 2026 | 5248-006-012 | JESUS & SILVIA AGUILAR | OR CURRENT OCCUPANT | CA | 91724 | | 1-Property Owner |
| 2027 | 5248-006-019 | LYDIA C KINER | OR CURRENT OCCUPANT | CA | 91324 | | 1-Property Owner |
| 2028 | 5248-006-020 | ROSA M LLAMAS | OR CURRENT OCCUPANT | CA | 90650 | | 1-Property Owner |
| 2029 | 5248-006-021 | WHITNEE DOLCE | OR CURRENT OCCUPANT | CA | 91745 | | 1-Property Owner |
| 2030 | 5248-006-029 | AURELIO DE LA ROSA | OR CURRENT OCCUPANT | CA | 90660 | | 1-Property Owner |
| 2031 | 5248-006-032 | ERIKA BETANCOURT | OR CURRENT OCCUPANT | CA | 90022 | | 1-Property Owner |
| 2032 | 5248-006-034 | REFUGIO C TERRAZAS | OR CURRENT OCCUPANT | CA | 90640 | | 1-Property Owner |
| 2033 | 5248-006-035 | MARIA A GONZALEZ | OR CURRENT OCCUPANT | CA | 92646 | | 1-Property Owner |
| 2034 | 5248-007-001 | EAMES NIGEL DECD EST OF | OR CURRENT OCCUPANT | CA | 90640 | | 1-Property Owner |
| 2035 | 5248-007-002 | JESUS C & BLANCA L BARRAZA | OR CURRENT OCCUPANT | CA | 90640 | | 1-Property Owner |
| 2036 | 5248-007-003 | OLD ROMANSKI CHURCH | OR CURRENT OCCUPANT | CA | 91791 | | 1-Property Owner |
| 2037 | 5248-007-004 | OLD ROMANSKI CHURCH | OR CURRENT OCCUPANT | CA | 90022 | | 1-Property Owner |
| 2038 | 5248-007-011 | CLAUDIA L GONZALEZ | OR CURRENT OCCUPANT | CA | 94534 | | 1-Property Owner |
| 2039 | 5248-007-016 | JUAN & BEATRICE DIAZ | OR CURRENT OCCUPANT | CA | 91789 | | 1-Property Owner |
| 2040 | 5248-007-019 | JORGE G & DIANA G LOPEZ | OR CURRENT OCCUPANT | CA | 92648 | | 1-Property Owner |
| 2041 | 5248-007-020 | GERARDO A AGUILAR | OR CURRENT OCCUPANT | CA | 90623 | | 1-Property Owner |
| 2042 | 5248-007-025 | RAUL J & ARMIDA RODARTE | OR CURRENT OCCUPANT | CA | 92337 | | 1-Property Owner |
| 2043 | 5248-007-027 | FELIPE & ESPERANZA VALDEZ | OR CURRENT OCCUPANT | CA | 91746 | | 1-Property Owner |
| 2044 | 5248-007-029 | ERIC G GONZALES | OR CURRENT OCCUPANT | CA | 90023 | | 1-Property Owner |
| 2045 | 5248-008-003 | SCHOOLS IN ACTION FACILITIES LLC | OR CURRENT OCCUPANT | CA | 90023 | | 1-Property Owner |
| 2046 | 5248-008-004 | SCHOOLS IN ACTION FACILITIES LLC | OR CURRENT OCCUPANT | CA | 92336 | | 1-Property Owner |
| 2047 | 5248-008-006 | LUIS R & GLORIA R MARTINEZ | OR CURRENT OCCUPANT | CA | 90022 | | 1-Property Owner |
| 2048 | 5248-008-009 | ANDRES & TANYA I PADILLA | OR CURRENT OCCUPANT | CA | 90022 | | 1-Property Owner |

Eastside Transit Corridor Phase 2 Project
November 2021 Community Meetings - Mailing List for East Los Angeles-Specific Meeting
*(Redacted mailing addresses)*

| No. | APN_D | OWNER NAME | OWNER 2 | M_STATE | M_ZIP | M_ZIP4 | Type |
|---|---|---|---|---|---|---|---|
| 2049 | 5248-008-016 | FERNANDO J ESCAJEDA | OR CURRENT OCCUPANT | CA | 90640 | | 1-Property Owner |
| 2050 | 5248-008-017 | ROBERT L & ROSALIE J GONZALES | OR CURRENT OCCUPANT | CA | 90604 | | 1-Property Owner |
| 2051 | 5248-008-020 | FERNANDO J ESCAJEDA | OR CURRENT OCCUPANT | CA | 92509 | | 1-Property Owner |
| 2052 | 5248-008-021 | ESTHER CARDENAS | OR CURRENT OCCUPANT | CA | 93434 | | 1-Property Owner |
| 2053 | 5248-008-022 | DAVID GARCIA | OR CURRENT OCCUPANT | CA | 90640 | | 1-Property Owner |
| 2054 | 5248-008-023 | GEORGINA Y GUARDADO | OR CURRENT OCCUPANT | CA | 91752 | | 1-Property Owner |
| 2055 | 5248-008-039 | CESAR A RODRIGUEZ | OR CURRENT OCCUPANT | CA | 91755 | | 1-Property Owner |
| 2056 | 5248-008-045 | JOSE & ROSALINDA DEL RIO | OR CURRENT OCCUPANT | CA | 90248 | | 1-Property Owner |
| 2057 | 5248-008-046 | ATLANTIC REPETTO LLC | OR CURRENT OCCUPANT | CA | 91730 | | 1-Property Owner |
| 2058 | 5248-009-001 | MERCEDES B LOPEZ | OR CURRENT OCCUPANT | CA | 91791 | | 1-Property Owner |
| 2059 | 5248-009-006 | IVAN A AVALOS | OR CURRENT OCCUPANT | CA | 90022 | | 1-Property Owner |
| 2060 | 5248-009-008 | JORGE & ERNESTINA IBARRA | OR CURRENT OCCUPANT | CA | 90640 | | 1-Property Owner |
| 2061 | 5248-009-018 | BARTOLOME FLORES | OR CURRENT OCCUPANT | CA | 91755 | | 1-Property Owner |
| 2062 | 5248-009-020 | HUGO J & MARIA G VIEYRA | OR CURRENT OCCUPANT | CA | 91208 | | 1-Property Owner |
| 2063 | 5248-009-021 | GARRY URICH | OR CURRENT OCCUPANT | CA | 91755 | | 1-Property Owner |
| 2064 | 5248-009-024 | FELIPE & MAGDALENA ALCANTAR | OR CURRENT OCCUPANT | CA | 90022 | | 1-Property Owner |
| 2065 | 5248-009-025 | ESTHER A SANCHEZ | OR CURRENT OCCUPANT | CA | 91790 | | 1-Property Owner |
| 2066 | 5248-009-026 | ESTHER A SANCHEZ | OR CURRENT OCCUPANT | CA | 90041 | | 1-Property Owner |
| 2067 | 5248-009-027 | ESTHER A SANCHEZ | OR CURRENT OCCUPANT | CA | 92509 | | 1-Property Owner |
| 2068 | 5248-009-028 | SYLVIA MENDIVIL | OR CURRENT OCCUPANT | CA | 90640 | | 1-Property Owner |
| 2069 | 5248-009-029 | VICTOR & AGUSTINA SERRANO | OR CURRENT OCCUPANT | CA | 90031 | | 1-Property Owner |
| 2070 | 5248-009-030 | VICTOR & AGUSTINA SERRANO | OR CURRENT OCCUPANT | CA | 90036 | | 1-Property Owner |
| 2071 | 5248-009-031 | ADELA F BELTRAN | OR CURRENT OCCUPANT | CA | 90640 | | 1-Property Owner |
| 2072 | 5248-009-032 | ADELA F BELTRAN | OR CURRENT OCCUPANT | CA | 90640 | | 1-Property Owner |
| 2073 | 5248-009-033 | ALBERT A & ELIZABETH A ROMERO | OR CURRENT OCCUPANT | CA | 90640 | | 1-Property Owner |
| 2074 | 5248-009-034 | ALBERT A & ELIZABETH A ROMERO | OR CURRENT OCCUPANT | CA | 90602 | | 1-Property Owner |
| 2075 | 5248-009-035 | ALBERT A & ELIZABETH A ROMERO | OR CURRENT OCCUPANT | CA | 90040 | | 1-Property Owner |
| 2076 | 5248-009-036 | ALBERT A & ELIZABETH A ROMERO | OR CURRENT OCCUPANT | CA | 90022 | | 1-Property Owner |
| 2077 | 5248-009-038 | GUSTAVO I MIRANDA | OR CURRENT OCCUPANT | CA | 91746 | | 1-Property Owner |
| 2078 | 5248-009-039 | ALBERT A & ELIZABETH A ROMERO | OR CURRENT OCCUPANT | CA | 90022 | | 1-Property Owner |
| 2079 | 5248-010-010 | MARIO DEL VALLE | OR CURRENT OCCUPANT | CA | 90640 | | 1-Property Owner |
| 2080 | 5248-010-028 | HUMBERTO & YOLANDA ARIAS | OR CURRENT OCCUPANT | CA | 93274 | | 1-Property Owner |

| No. | APN_D | OWNER NAME | OWNER 2 | M_STATE | M_ZIP | M_ZIP4 | Type |
|---|---|---|---|---|---|---|---|
| 2081 | 5248-010-904 | L A UNIFIED SCHOOL DIST | OR CURRENT OCCUPANT | CA | 90640 | | 1-Property Owner |
| 2082 | 5248-012-001 | MARIO MACIEL | OR CURRENT OCCUPANT | CA | 90640 | | 1-Property Owner |
| 2083 | 5248-012-008 | BENJAMIN SANDOVAL | OR CURRENT OCCUPANT | CA | 90601 | | 1-Property Owner |
| 2084 | 5248-012-027 | ARTHUR & ANNIE M MAGDALENO | OR CURRENT OCCUPANT | CA | 90601 | | 1-Property Owner |
| 2085 | 5248-012-028 | ERNEST & CORINNE GUZMAN | OR CURRENT OCCUPANT | CA | 92376 | | 1-Property Owner |
| 2086 | 5248-012-036 | MARIA C SPENCER | OR CURRENT OCCUPANT | CA | 90032 | | 1-Property Owner |
| 2087 | 5248-012-042 | JOSE A & ROSALBA GONZALEZ | OR CURRENT OCCUPANT | CA | 90031 | | 1-Property Owner |
| 2088 | 5248-012-050 | CHARLES B & VICTORIA C MAGANA | OR CURRENT OCCUPANT | CA | 90022 | | 1-Property Owner |
| 2089 | 5248-012-057 | RENEE M VENTURA | OR CURRENT OCCUPANT | CA | 90022 | | 1-Property Owner |
| 2090 | 5248-012-059 | CHARLES & TANTRIS G HERNANDEZ | OR CURRENT OCCUPANT | CA | 91710 | | 1-Property Owner |
| 2091 | 5248-012-914 | L A UNIFIED SCHOOL DIST | OR CURRENT OCCUPANT | CA | 90022 | | 1-Property Owner |
| 2092 | 5248-013-001 | MARIA E AGUILAR | OR CURRENT OCCUPANT | CA | 90022 | | 1-Property Owner |
| 2093 | 5248-013-002 | STELLA M CABRERA | OR CURRENT OCCUPANT | CA | 90241 | | 1-Property Owner |
| 2094 | 5248-013-006 | MICHAEL & ARLENE SANCHEZ | OR CURRENT OCCUPANT | CA | 90602 | | 1-Property Owner |
| 2095 | 5248-013-008 | ARMONDO V & MARY L NORIEGA | OR CURRENT OCCUPANT | CA | 90022 | | 1-Property Owner |
| 2096 | 5248-013-012 | MELISSA M & CAROLINE PERALTA | OR CURRENT OCCUPANT | CA | 92879 | | 1-Property Owner |
| 2097 | 5248-013-013 | TIMOTHY W & RAQUEL M REYES | OR CURRENT OCCUPANT | CA | 90010 | | 1-Property Owner |
| 2098 | 5248-013-014 | DANIEL & ELAINE KOTKOFF | OR CURRENT OCCUPANT | CA | 90640 | | 1-Property Owner |
| 2099 | 5248-013-015 | RENEE J MONJE | OR CURRENT OCCUPANT | CA | 90241 | | 1-Property Owner |
| 2100 | 5248-013-016 | TORRES PHYLLIS N DECD EST OF AND TORRES JACQUELINE D | OR CURRENT OCCUPANT | CA | 90640 | | 1-Property Owner |
| 2101 | 5248-013-027 | TSUEY SHAN LU | OR CURRENT OCCUPANT | CA | 92505 | | 1-Property Owner |
| 2102 | 5248-013-029 | ANTONIETTE L STAMBUK | OR CURRENT OCCUPANT | CA | 90022 | | 1-Property Owner |
| 2103 | 5248-013-031 | LUCY POMPA | OR CURRENT OCCUPANT | CA | 90601 | | 1-Property Owner |
| 2104 | 5248-014-001 | MADELEINE HOFFMANN | OR CURRENT OCCUPANT | CA | 90660 | | 1-Property Owner |
| 2105 | 5248-014-004 | EMANUEL LARES | OR CURRENT OCCUPANT | CA | 90022 | | 1-Property Owner |
| 2106 | 5248-014-005 | JORGE A TEJEDA | OR CURRENT OCCUPANT | CA | 90022 | | 1-Property Owner |
| 2107 | 5248-014-006 | ANGELINA PINEDA | OR CURRENT OCCUPANT | CA | 90240 | | 1-Property Owner |
| 2108 | 5248-014-009 | MARIA T TRUSTEE HUERTA | OR CURRENT OCCUPANT | CA | 90660 | | 1-Property Owner |
| 2109 | 5248-014-010 | ABRAHAM & GIOCONDA C MELERO | OR CURRENT OCCUPANT | CA | 91505 | | 1-Property Owner |
| 2110 | 5248-014-014 | DAVID & GEORGE DEL RIO | OR CURRENT OCCUPANT | CA | 92345 | | 1-Property Owner |
| 2111 | 5248-014-016 | HENRY MIZUTANI | OR CURRENT OCCUPANT | CA | 90241 | | 1-Property Owner |
| 2112 | 5248-014-025 | ADAN & ALICIA MUNOZ | OR CURRENT OCCUPANT | CA | 90706 | | 1-Property Owner |

| No. | APN_D | OWNER NAME | OWNER 2 | M_STATE | M_ZIP | M_ZIP4 | Type |
|---|---|---|---|---|---|---|---|
| 2113 | 5248-014-030 | OUR HOME HOLDINGS LLC | OR CURRENT OCCUPANT | CA | 92831 | | 1-Property Owner |
| 2114 | 5248-014-031 | LUCILLE G PARKER | OR CURRENT OCCUPANT | CA | 90601 | | 1-Property Owner |
| 2115 | 5248-014-034 | ROBERT R SANCHEZ | OR CURRENT OCCUPANT | CA | 90022 | | 1-Property Owner |
| 2116 | 5248-014-035 | DANIEL KOTKOFF | OR CURRENT OCCUPANT | CA | 90041 | | 1-Property Owner |
| 2117 | 5248-014-036 | JORGE A AGUILERA | OR CURRENT OCCUPANT | CA | 91803 | | 1-Property Owner |
| 2118 | 5248-014-038 | JESUS & JOSEFINA CHAVEZ | OR CURRENT OCCUPANT | CA | 90239 | | 1-Property Owner |
| 2119 | 5248-015-002 | CHARLES & SHARON PARK | OR CURRENT OCCUPANT | CA | 90201 | | 1-Property Owner |
| 2120 | 5248-015-003 | GUADALUPE C LEGASPY | OR CURRENT OCCUPANT | CA | 90201 | | 1-Property Owner |
| 2121 | 5248-015-009 | ALBERT C & MARIA G CALDERA | OR CURRENT OCCUPANT | CA | 91607 | | 1-Property Owner |
| 2122 | 5248-015-010 | ALBERT C CALDERA | OR CURRENT OCCUPANT | CA | 90640 | | 1-Property Owner |
| 2123 | 5248-015-015 | EMMA ROJAS | OR CURRENT OCCUPANT | CA | 90022 | | 1-Property Owner |
| 2124 | 5248-015-023 | ELIZABETH VILLARREAL | OR CURRENT OCCUPANT | CA | 91733 | | 1-Property Owner |
| 2125 | 5248-015-024 | JAVIER H TORRES | OR CURRENT OCCUPANT | CA | 90022 | | 1-Property Owner |
| 2126 | 5248-015-025 | BERNABE & ROSA M GONZALEZ | OR CURRENT OCCUPANT | CA | 90501 | | 1-Property Owner |
| 2127 | 5248-015-027 | AAM LEGACY TRUST | OR CURRENT OCCUPANT | CA | 91748 | | 1-Property Owner |
| 2128 | 5248-015-028 | VIOLET V HERNANDEZ | OR CURRENT OCCUPANT | CA | 91365 | | 1-Property Owner |
| 2129 | 5248-015-032 | FRANK LUO | OR CURRENT OCCUPANT | CA | 90601 | | 1-Property Owner |
| 2130 | 5248-015-033 | ROBBIE SCHULTZ | OR CURRENT OCCUPANT | CA | 90603 | | 1-Property Owner |
| 2131 | 5248-015-034 | ALVARO SANCHEZ | OR CURRENT OCCUPANT | CA | 93035 | | 1-Property Owner |
| 2132 | 5248-016-004 | JOSE VELAZQUEZ | OR CURRENT OCCUPANT | CA | 90022 | | 1-Property Owner |
| 2133 | 5248-016-005 | EFRAIN & ESPERANZA PLASCENCIA | OR CURRENT OCCUPANT | CA | 92263 | | 1-Property Owner |
| 2134 | 5248-016-007 | MARGARITA ARAGON | OR CURRENT OCCUPANT | CA | 90010 | | 1-Property Owner |
| 2135 | 5248-016-009 | J JESUS AGUILAR | OR CURRENT OCCUPANT | CA | 90022 | | 1-Property Owner |
| 2136 | 5248-016-014 | ESTHELA TORRES | OR CURRENT OCCUPANT | CA | 90022 | | 1-Property Owner |
| 2137 | 5248-016-015 | CARLOS A RAMIREZ | OR CURRENT OCCUPANT | CA | 90602 | | 1-Property Owner |
| 2138 | 5248-016-016 | RAMON & HILDA SOLORZANO | OR CURRENT OCCUPANT | CA | 91724 | | 1-Property Owner |
| 2139 | 5248-016-021 | JOE M & VIRGINIA LESPRON | OR CURRENT OCCUPANT | CA | 90240 | | 1-Property Owner |
| 2140 | 5248-016-024 | HRAIR SHEKERJIAN | OR CURRENT OCCUPANT | CA | 90601 | | 1-Property Owner |
| 2141 | 5248-016-028 | ROBERT TORRES | OR CURRENT OCCUPANT | CA | 91745 | | 1-Property Owner |
| 2142 | 5248-016-030 | ROCIO GONZALEZ | OR CURRENT OCCUPANT | CA | 90640 | | 1-Property Owner |
| 2143 | 5248-016-033 | ESTHELA C PEREZ | OR CURRENT OCCUPANT | CA | 91789 | | 1-Property Owner |
| 2144 | 5248-017-001 | VIRGINIA MUNOZ | OR CURRENT OCCUPANT | CA | 90010 | | 1-Property Owner |

| No. | APN_D | OWNER NAME | OWNER 2 | M_STATE | M_ZIP | M_ZIP4 | Type |
|---|---|---|---|---|---|---|---|
| 2145 | 5248-017-004 | MARTIN HERNANDEZ | OR CURRENT OCCUPANT | CA | 91207 | | 1-Property Owner |
| 2146 | 5248-017-007 | GIL & HERLINDA CASAS | OR CURRENT OCCUPANT | CA | 90640 | | 1-Property Owner |
| 2147 | 5248-017-013 | ELENA P CISCO | OR CURRENT OCCUPANT | CA | 90640 | | 1-Property Owner |
| 2148 | 5248-017-014 | CASAS HERRERA I LLC | OR CURRENT OCCUPANT | CA | 90011 | | 1-Property Owner |
| 2149 | 5248-017-018 | JOSE & MARGARITA OSEGUERA | OR CURRENT OCCUPANT | CA | 90004 | | 1-Property Owner |
| 2150 | 5248-017-019 | JOE E & JOSEFINA LOPEZ | OR CURRENT OCCUPANT | CA | 92620 | | 1-Property Owner |
| 2151 | 5248-017-021 | HERMILIO & ROSA E AISPURO | OR CURRENT OCCUPANT | CA | 92376 | | 1-Property Owner |
| 2152 | 5248-017-022 | LISA FALOPPA | OR CURRENT OCCUPANT | CA | 90603 | | 1-Property Owner |
| 2153 | 5248-017-023 | FERNANDO ARIAS | OR CURRENT OCCUPANT | CA | 90601 | | 1-Property Owner |
| 2154 | 5248-017-026 | ANGELINA MARIN | OR CURRENT OCCUPANT | CA | 91302 | | 1-Property Owner |
| 2155 | 5248-017-027 | ANGELINA MARIN | OR CURRENT OCCUPANT | CA | 90255 | | 1-Property Owner |
| 2156 | 5248-017-033 | MARINA M SOTO | OR CURRENT OCCUPANT | CA | 90660 | | 1-Property Owner |
| 2157 | 5248-017-036 | DANIEL OROPEZA | OR CURRENT OCCUPANT | CA | 90022 | | 1-Property Owner |
| 2158 | 5248-017-039 | MARY VILLASENOR | OR CURRENT OCCUPANT | CA | 90040 | | 1-Property Owner |
| 2159 | 5248-017-040 | JAVIER TORRES | OR CURRENT OCCUPANT | CA | 90022 | | 1-Property Owner |
| 2160 | 5248-018-004 | RIGOBERTO CARRILLO | OR CURRENT OCCUPANT | CA | 91604 | | 1-Property Owner |
| 2161 | 5248-018-006 | J GUADALUPE RODRIGUEZ | OR CURRENT OCCUPANT | CA | 93003 | | 1-Property Owner |
| 2162 | 5248-018-009 | J GUADALUPE RODRIGUEZ | OR CURRENT OCCUPANT | CA | 90660 | | 1-Property Owner |
| 2163 | 5248-018-011 | RAMON E & HORTENCIA L SOLIS | OR CURRENT OCCUPANT | CA | 90241 | | 1-Property Owner |
| 2164 | 5248-018-013 | MICHAEL A TRUJILLO | OR CURRENT OCCUPANT | CA | 90601 | | 1-Property Owner |
| 2165 | 5248-018-015 | JOSE R & ANITA H LUNA | OR CURRENT OCCUPANT | CA | 91207 | | 1-Property Owner |
| 2166 | 5248-018-016 | JOSE & CELIA FUENTES | OR CURRENT OCCUPANT | CA | 92571 | | 1-Property Owner |
| 2167 | 5248-018-020 | ANTONIO & MARIE ELIZONDO | OR CURRENT OCCUPANT | CA | 91723 | | 1-Property Owner |
| 2168 | 5248-018-024 | MARY L MARQUEZ | OR CURRENT OCCUPANT | CA | 90650 | | 1-Property Owner |
| 2169 | 5248-018-026 | RUDY D & HILARIA SERNA | OR CURRENT OCCUPANT | CA | 90038 | | 1-Property Owner |
| 2170 | 5248-018-027 | FERNANDO H CORDOVA | OR CURRENT OCCUPANT | CA | 91724 | | 1-Property Owner |
| 2171 | 5248-018-028 | FERNANDO H CORDOVA | OR CURRENT OCCUPANT | CA | 91007 | | 1-Property Owner |
| 2172 | 5248-018-030 | LUIS & JUANA VELAZQUEZ | OR CURRENT OCCUPANT | CA | 92887 | | 1-Property Owner |
| 2173 | 5248-018-034 | JUVENTINO MARISCAL | OR CURRENT OCCUPANT | CA | 90065 | | 1-Property Owner |
| 2174 | 5248-018-035 | HEANG U GOV | OR CURRENT OCCUPANT | CA | 95661 | | 1-Property Owner |
| 2175 | 5248-019-001 | HELEN REE | OR CURRENT OCCUPANT | CA | 91411 | | 1-Property Owner |
| 2176 | 5248-019-002 | LILIA P PRADO | OR CURRENT OCCUPANT | CA | 90212 | | 1-Property Owner |

| No. | APN_D | OWNER NAME | OWNER 2 | M_STATE | M_ZIP | M_ZIP4 | Type |
|---|---|---|---|---|---|---|---|
| 2177 | 5248-019-004 | HEANG U GOV | OR CURRENT OCCUPANT | CA | 91006 | | 1-Property Owner |
| 2178 | 5248-019-006 | JOSE SING | OR CURRENT OCCUPANT | CA | 91746 | | 1-Property Owner |
| 2179 | 5248-019-009 | ENRIQUE & JENNICA C MELENDEZ | OR CURRENT OCCUPANT | CA | 90255 | | 1-Property Owner |
| 2180 | 5248-019-010 | NORMA JAHCHAN | OR CURRENT OCCUPANT | CA | 90022 | | 1-Property Owner |
| 2181 | 5248-019-011 | JOSE J CASTILLO | OR CURRENT OCCUPANT | CA | 90640 | | 1-Property Owner |
| 2182 | 5248-019-013 | GABRIELA MARQUEZ | OR CURRENT OCCUPANT | CA | 90022 | | 1-Property Owner |
| 2183 | 5248-019-017 | MIAMIA LLC | OR CURRENT OCCUPANT | CA | 90001 | | 1-Property Owner |
| 2184 | 5248-019-018 | MARIA G PAROCUA | OR CURRENT OCCUPANT | CA | 90022 | | 1-Property Owner |
| 2185 | 5248-019-021 | JASON K KOYAMA | OR CURRENT OCCUPANT | WY | 82609 | | 1-Property Owner |
| 2186 | 5248-019-024 | FIDEL O SANDOVAL | OR CURRENT OCCUPANT | CA | 90019 | | 1-Property Owner |
| 2187 | 5248-019-027 | PATRICIA FONSECA | OR CURRENT OCCUPANT | CA | 91007 | | 1-Property Owner |
| 2188 | 5248-019-033 | MARIA PARRA | OR CURRENT OCCUPANT | CA | 91773 | | 1-Property Owner |
| 2189 | 5248-020-005 | MARIA ROMERO | OR CURRENT OCCUPANT | CA | 91803 | | 1-Property Owner |
| 2190 | 5248-020-009 | SALVADOR CORTEZ | OR CURRENT OCCUPANT | CA | 90640 | | 1-Property Owner |
| 2191 | 5248-020-010 | EMILIA & RICHARD LOPEZ | OR CURRENT OCCUPANT | CA | 90255 | | 1-Property Owner |
| 2192 | 5248-020-012 | FLORENTINA FARIAS | OR CURRENT OCCUPANT | CA | 91406 | | 1-Property Owner |
| 2193 | 5248-020-013 | ALFREDO & ROBERT GONZALEZ | OR CURRENT OCCUPANT | CA | 90640 | | 1-Property Owner |
| 2194 | 5248-020-015 | FIDEL & CARMEN N SANDOVAL | OR CURRENT OCCUPANT | CA | 90637 | | 1-Property Owner |
| 2195 | 5248-020-017 | ARTURO & LUCILA GAMBOA | OR CURRENT OCCUPANT | CA | 90640 | | 1-Property Owner |
| 2196 | 5248-020-026 | GRACIE V & VERONICA BELTRAN | OR CURRENT OCCUPANT | CA | 90405 | | 1-Property Owner |
| 2197 | 5248-020-032 | FRANK F DUARTE | OR CURRENT OCCUPANT | CA | 90660 | | 1-Property Owner |
| 2198 | 5248-020-034 | CARLOS E & DIANA VELEZ | OR CURRENT OCCUPANT | CA | 90670 | | 1-Property Owner |
| 2199 | 5248-020-037 | ESPERANZA IBARRA | OR CURRENT OCCUPANT | CA | 91007 | | 1-Property Owner |
| 2200 | 5248-021-901 | L A UNIFIED SCHOOL DIST | OR CURRENT OCCUPANT | CA | 90640 | | 1-Property Owner |
| 2201 | 5248-022-001 | BLANCA S ZENDEJAS | OR CURRENT OCCUPANT | CA | 91770 | | 1-Property Owner |
| 2202 | 5248-022-019 | MARGARITA MARTINEZ | OR CURRENT OCCUPANT | CA | 90033 | | 1-Property Owner |
| 2203 | 5248-022-021 | MARIA E RODRIGUEZ | OR CURRENT OCCUPANT | CA | 91750 | | 1-Property Owner |
| 2204 | 5248-022-025 | JOANN H WALTER | OR CURRENT OCCUPANT | CA | 90020 | | 1-Property Owner |
| 2205 | 5248-022-026 | MAHIN MASSABAND | OR CURRENT OCCUPANT | CA | 90022 | | 1-Property Owner |
| 2206 | 5248-022-028 | BETTY C GILL | OR CURRENT OCCUPANT | CA | 91602 | | 1-Property Owner |
| 2207 | 5248-022-031 | ARTURO G & ELSA VILLASENOR | OR CURRENT OCCUPANT | CA | 90022 | | 1-Property Owner |
| 2208 | 5248-022-033 | ADEL E ZAKI | OR CURRENT OCCUPANT | CA | 91376 | | 1-Property Owner |

Eastside Transit Corridor Phase 2 Project
November 2021 Community Meetings - Mailing List for East Los Angeles-Specific Meeting
*(Redacted mailing addresses)*

| No. | APN_D | OWNER NAME | OWNER 2 | M_STATE | M_ZIP | M_ZIP4 | Type |
|---|---|---|---|---|---|---|---|
| 2209 | 5248-023-031 | MANUEL & CONCEPCION MARQUINA | OR CURRENT OCCUPANT | CA | 90017 | | 1-Property Owner |
| 2210 | 5248-023-033 | PATRICIA M RAMOS | OR CURRENT OCCUPANT | CA | 90602 | | 1-Property Owner |
| 2211 | 5248-023-037 | GUADALUPE CAZARES | OR CURRENT OCCUPANT | CA | 91207 | | 1-Property Owner |
| 2212 | 5248-023-040 | KIRAN MOHAN | OR CURRENT OCCUPANT | CA | 92780 | | 1-Property Owner |
| 2213 | 5248-023-041 | ANTONIO & MARIA R VELASCO | OR CURRENT OCCUPANT | CA | 90640 | | 1-Property Owner |
| 2214 | 5248-023-042 | MARGARET P BANUELOS | OR CURRENT OCCUPANT | CA | 91610 | | 1-Property Owner |
| 2215 | 5248-023-043 | MARIA J FLORES | OR CURRENT OCCUPANT | CA | 90640 | | 1-Property Owner |
| 2216 | 5248-023-052 | CIRILO C & ESTHER FLOREZ | OR CURRENT OCCUPANT | CA | 92104 | | 1-Property Owner |
| 2217 | 5248-023-053 | FELIPE & FRANCES TRUJILLO | OR CURRENT OCCUPANT | CA | 90022 | | 1-Property Owner |
| 2218 | 5248-023-058 | SALVADOR M & ERNESTINA RAYA | OR CURRENT OCCUPANT | CA | 90031 | | 1-Property Owner |
| 2219 | 5248-023-059 | LUPE P ESCAMILLA | OR CURRENT OCCUPANT | CA | 90640 | | 1-Property Owner |
| 2220 | 5248-024-039 | MARIA BANUELOS | OR CURRENT OCCUPANT | CA | 91706 | | 1-Property Owner |
| 2221 | 5248-024-040 | SUSANNA A BAEZA BERMUDEZ | OR CURRENT OCCUPANT | CA | 91763 | | 1-Property Owner |
| 2222 | 5248-024-054 | GEARY A GUERRA | OR CURRENT OCCUPANT | CA | 90603 | | 1-Property Owner |
| 2223 | 5248-024-056 | LUCIANO & JUSTINA MONTERO | OR CURRENT OCCUPANT | CA | 90022 | | 1-Property Owner |
| 2224 | 5248-024-057 | SAMUEL & ILDELISA ALCALA | OR CURRENT OCCUPANT | CA | 93306 | | 1-Property Owner |
| 2225 | 5248-024-058 | RAMON & ANGELA FRANCO | OR CURRENT OCCUPANT | CA | 91755 | | 1-Property Owner |
| 2226 | 5248-024-059 | MARCUS F ESPINOZA | OR CURRENT OCCUPANT | CA | 90604 | | 1-Property Owner |
| 2227 | 5248-024-063 | CARLOS M & SOLEDAD A ROJAS | OR CURRENT OCCUPANT | CA | 91745 | | 1-Property Owner |
| 2228 | 5248-024-064 | BERNARDO MARTINEZ | OR CURRENT OCCUPANT | CA | 90042 | | 1-Property Owner |
| 2229 | 5248-024-068 | ANDRES MERCADO | OR CURRENT OCCUPANT | CA | 90040 | | 1-Property Owner |
| 2230 | 5249-002-014 | ERVIN L KEEN | OR CURRENT OCCUPANT | CA | 91754 | | 1-Property Owner |
| 2231 | 5249-002-015 | ERVIN L KEEN | OR CURRENT OCCUPANT | CA | 91116 | | 1-Property Owner |
| 2232 | 5249-002-016 | GRACIELA R FONSECA | OR CURRENT OCCUPANT | CA | 90606 | | 1-Property Owner |
| 2233 | 5249-002-018 | ROMEO TERRONES | OR CURRENT OCCUPANT | CA | 91302 | | 1-Property Owner |
| 2234 | 5249-002-019 | ROMEO TERRONES | OR CURRENT OCCUPANT | CA | 91030 | | 1-Property Owner |
| 2235 | 5249-002-030 | JOSE A GOMEZ | OR CURRENT OCCUPANT | CA | 90640 | | 1-Property Owner |
| 2236 | 5249-002-031 | BERNARD & MARINA C CAZENAVE | OR CURRENT OCCUPANT | CA | 91746 | | 1-Property Owner |
| 2237 | 5249-002-032 | VIOLET A SALAZAR | OR CURRENT OCCUPANT | CA | 90022 | | 1-Property Owner |
| 2238 | 5249-007-008 | AXIS INVESTMENT CORPORATION | OR CURRENT OCCUPANT | CA | 92886 | | 1-Property Owner |
| 2239 | 5249-007-013 | ISABELLA KHATCHIKIAN | OR CURRENT OCCUPANT | CA | 93035 | | 1-Property Owner |
| 2240 | 5249-007-017 | ALICE F MATOBA | OR CURRENT OCCUPANT | CA | 90022 | | 1-Property Owner |

Eastside Transit Corridor Phase 2 Project
November 2021 Community Meetings - Mailing List for East Los Angeles-Specific Meeting
*(Redacted mailing addresses)*

| No. | APN_D | OWNER NAME | OWNER 2 | M_STATE | M_ZIP | M_ZIP4 | Type |
|---|---|---|---|---|---|---|---|
| 2241 | 5249-007-018 | BROOKE VUONG | OR CURRENT OCCUPANT | CA | 90605 | | 1-Property Owner |
| 2242 | 5249-007-020 | MARK C & LILY F FRANKLIN | OR CURRENT OCCUPANT | CA | 90640 | | 1-Property Owner |
| 2243 | 5249-008-002 | RAYMOND NELSON | OR CURRENT OCCUPANT | CA | 90015 | | 1-Property Owner |
| 2244 | 5249-008-006 | JOSEPH & TERESA HERNANDEZ | OR CURRENT OCCUPANT | CA | 90022 | | 1-Property Owner |
| 2245 | 5249-008-008 | WILLIAMS D TANG | OR CURRENT OCCUPANT | CA | 92648 | | 1-Property Owner |
| 2246 | 5249-008-009 | MARIA L & MARIA L PARISI | OR CURRENT OCCUPANT | CA | 90036 | | 1-Property Owner |
| 2247 | 5249-008-011 | JAIME G CONTRERAS | OR CURRENT OCCUPANT | CA | 91606 | | 1-Property Owner |
| 2248 | 5249-008-014 | ROBERTO U CHAVEZ | OR CURRENT OCCUPANT | CA | 91501 | | 1-Property Owner |
| 2249 | 5249-008-022 | LISA A GHILIONE | OR CURRENT OCCUPANT | CA | 90007 | | 1-Property Owner |
| 2250 | 5249-009-001 | RUDOLPH & VIRGINIA MONTANO | OR CURRENT OCCUPANT | CA | 90660 | | 1-Property Owner |
| 2251 | 5249-009-002 | RUDOLPH & VIRGINIA MONTANO | OR CURRENT OCCUPANT | CA | 91602 | | 1-Property Owner |
| 2252 | 5249-009-006 | ARMANDO SAENZ | OR CURRENT OCCUPANT | CA | 90640 | | 1-Property Owner |
| 2253 | 5249-009-008 | GERMAN I & LINDA GUDIEL | OR CURRENT OCCUPANT | CA | 90040 | | 1-Property Owner |
| 2254 | 5249-009-014 | MIGUEL A & LAURA E MACHUCA | OR CURRENT OCCUPANT | CA | 92880 | | 1-Property Owner |
| 2255 | 5249-009-015 | CORRINA N DIAZ | OR CURRENT OCCUPANT | CA | 91790 | | 1-Property Owner |
| 2256 | 5249-009-016 | LUIS & STELLA TAY | OR CURRENT OCCUPANT | CA | 91744 | | 1-Property Owner |
| 2257 | 5249-009-020 | JOSE J & MARY E LEGASPI | OR CURRENT OCCUPANT | CA | 90280 | | 1-Property Owner |
| 2258 | 5249-009-022 | ANTONIO NEVAREZ | OR CURRENT OCCUPANT | CA | 90022 | | 1-Property Owner |
| 2259 | 5249-009-024 | KENNETH HANKAWA | OR CURRENT OCCUPANT | CA | 90210 | | 1-Property Owner |
| 2260 | 5249-009-028 | TOMAS & MARIA G GAMEZ | OR CURRENT OCCUPANT | CA | 91776 | | 1-Property Owner |
| 2261 | 5249-012-038 | G F C ATLANTIC ASSOCIATES LLC | OR CURRENT OCCUPANT | CA | 90304 | | 1-Property Owner |
| 2262 | 5249-012-039 | G F C ATLANTIC ASSOCIATES LLC | OR CURRENT OCCUPANT | CA | 90248 | | 1-Property Owner |
| 2263 | 5249-012-040 | MCDONALDS CORP | OR CURRENT OCCUPANT | CA | 91745 | | 1-Property Owner |
| 2264 | 5249-012-041 | MCDONALDS CORP | OR CURRENT OCCUPANT | CA | 90022 | | 1-Property Owner |
| 2265 | 5249-013-015 | FRED M PACHECO | OR CURRENT OCCUPANT | CA | 91775 | | 1-Property Owner |
| 2266 | 5249-013-016 | MANUEL RIVAS | OR CURRENT OCCUPANT | CA | 90403 | | 1-Property Owner |
| 2267 | 5249-013-019 | MARK & MICHELLE MARTINEZ | OR CURRENT OCCUPANT | AZ | 86406 | | 1-Property Owner |
| 2268 | 5249-013-034 | JESSE CAZARES | OR CURRENT OCCUPANT | CA | 90640 | | 1-Property Owner |
| 2269 | 5249-014-004 | STEPHEN T & LAURA S GUTIEREZ | OR CURRENT OCCUPANT | CA | 90638 | | 1-Property Owner |
| 2270 | 5249-014-011 | LUCY A GOMEZ | OR CURRENT OCCUPANT | CA | 92887 | | 1-Property Owner |
| 2271 | 5249-014-020 | BRADLEY & SANDRA DAVIS | OR CURRENT OCCUPANT | CA | 90660 | | 1-Property Owner |
| 2272 | 5249-014-024 | SALVADOR P GONZALEZ | OR CURRENT OCCUPANT | CA | 90640 | | 1-Property Owner |

Eastside Transit Corridor Phase 2 Project
November 2021 Community Meetings - Mailing List for East Los Angeles-Specific Meeting
*(Redacted mailing addresses)*

| No. | APN_D | OWNER NAME | OWNER 2 | M_STATE | M_ZIP | M_ZIP4 | Type |
|---|---|---|---|---|---|---|---|
| 2273 | 5249-014-025 | EUGENIO & CARMEN LOMELI | OR CURRENT OCCUPANT | CA | 90660 | | 1-Property Owner |
| 2274 | 5249-014-029 | IRENE NAJERA | OR CURRENT OCCUPANT | CA | 91791 | | 1-Property Owner |
| 2275 | 5249-014-031 | IRENE NAJERA | OR CURRENT OCCUPANT | CA | 91791 | | 1-Property Owner |
| 2276 | 5249-015-002 | HSIU J FU | OR CURRENT OCCUPANT | AK | 99502 | | 1-Property Owner |
| 2277 | 5249-015-011 | ZAIDA GARCIA | OR CURRENT OCCUPANT | TX | 76016 | | 1-Property Owner |
| 2278 | 5249-015-012 | ROSA E GARCIA | OR CURRENT OCCUPANT | CA | 90022 | | 1-Property Owner |
| 2279 | 5249-015-014 | LEON D MALOSKI | OR CURRENT OCCUPANT | CA | 90032 | | 1-Property Owner |
| 2280 | 5249-015-016 | JOSEPH M & YOLANDA A TISNADO | OR CURRENT OCCUPANT | CA | 90041 | | 1-Property Owner |
| 2281 | 5249-015-024 | DONNA MOSHAY | OR CURRENT OCCUPANT | CA | 91706 | | 1-Property Owner |
| 2282 | 5249-016-001 | ACELA & GILBERT RUIZ | OR CURRENT OCCUPANT | CA | 90280 | | 1-Property Owner |
| 2283 | 5249-016-004 | ACELA & GILBERT RUIZ | OR CURRENT OCCUPANT | CA | 92867 | | 1-Property Owner |
| 2284 | 5249-016-008 | FRANK ARMANDARIZ | OR CURRENT OCCUPANT | CA | 90640 | | 1-Property Owner |
| 2285 | 5249-016-011 | BARBARA A ALVAREZ | OR CURRENT OCCUPANT | CA | 90022 | | 1-Property Owner |
| 2286 | 5249-017-014 | WILLIAM H & AILEEN E DUBBLE | OR CURRENT OCCUPANT | CA | 90631 | | 1-Property Owner |
| 2287 | 5249-018-002 | KUM HWA LEE | OR CURRENT OCCUPANT | CA | 90640 | | 1-Property Owner |
| 2288 | 5249-018-010 | ESTHER RUIZ | OR CURRENT OCCUPANT | CA | 90242 | | 1-Property Owner |
| 2289 | 5249-018-012 | RICK MCKAIL | OR CURRENT OCCUPANT | CA | 90022 | | 1-Property Owner |
| 2290 | 5249-019-001 | NORTHSIDE PROPERTIES LLC | OR CURRENT OCCUPANT | CA | 91802 | | 1-Property Owner |
| 2291 | 5249-019-003 | JESS O & ROSSANA P LUGO | OR CURRENT OCCUPANT | CA | 91104 | | 1-Property Owner |
| 2292 | 5249-019-011 | ENRIQUE & ALMA R QUINTERO | OR CURRENT OCCUPANT | CA | 90022 | | 1-Property Owner |
| 2293 | 5249-019-015 | CARMEN A GARCIA | OR CURRENT OCCUPANT | CA | 90022 | | 1-Property Owner |
| 2294 | 5249-019-020 | WILLIAM & ROSAURA VALENCIA | OR CURRENT OCCUPANT | CA | 90022 | | 1-Property Owner |
| 2295 | 5249-019-024 | JORGE R & ANA M DE HOYOS | OR CURRENT OCCUPANT | CA | 90032 | | 1-Property Owner |
| 2296 | 5249-019-029 | LAWRENCE & TILLIE BORYS | OR CURRENT OCCUPANT | CA | 91107 | | 1-Property Owner |
| 2297 | 5249-019-031 | MAURICIO & ALEXA HERNANDEZ | OR CURRENT OCCUPANT | CA | 91801 | | 1-Property Owner |
| 2298 | 5249-020-001 | NARONG THAMMASUCKDI | OR CURRENT OCCUPANT | CA | 91732 | | 1-Property Owner |
| 2299 | 5249-020-002 | NARONG THAMMASUCKDI | OR CURRENT OCCUPANT | CA | 90602 | | 1-Property Owner |
| 2300 | 5249-020-003 | NARONG THAMMASUCKDI | OR CURRENT OCCUPANT | CA | 90606 | | 1-Property Owner |
| 2301 | 5249-020-004 | NATIVIDAD S NUNEZ | OR CURRENT OCCUPANT | CA | 90022 | | 1-Property Owner |
| 2302 | 5249-020-005 | NATIVIDAD S NUNEZ | OR CURRENT OCCUPANT | CA | 90022 | | 1-Property Owner |
| 2303 | 5249-020-009 | LILIAN LOTFY | OR CURRENT OCCUPANT | CA | 90640 | | 1-Property Owner |
| 2304 | 5249-020-010 | STEPHEN SANTILLIAN | OR CURRENT OCCUPANT | CA | 90022 | | 1-Property Owner |

Eastside Transit Corridor Phase 2 Project
November 2021 Community Meetings - Mailing List for East Los Angeles-Specific Meeting
*(Redacted mailing addresses)*

| No. | APN_D | OWNER NAME | OWNER 2 | M_STATE | M_ZIP | M_ZIP4 | Type |
|---|---|---|---|---|---|---|---|
| 2305 | 5249-020-012 | MANOOKIAN STEVEN CO TR | OR CURRENT OCCUPANT | CA | 90640 | | 1-Property Owner |
| 2306 | 5249-020-013 | ABELINO ARAGON | OR CURRENT OCCUPANT | CA | 90063 | | 1-Property Owner |
| 2307 | 5249-020-014 | KEITH M GOLDSTEIN | OR CURRENT OCCUPANT | CA | 91765 | | 1-Property Owner |
| 2308 | 5249-020-015 | STEPHEN SANTILLAN | OR CURRENT OCCUPANT | NC | 28173 | | 1-Property Owner |
| 2309 | 5249-020-016 | ROSA M VALENCIA | OR CURRENT OCCUPANT | CA | 91352 | | 1-Property Owner |
| 2310 | 5249-020-017 | GUILLERMO & SONIA RANGEL | OR CURRENT OCCUPANT | CA | 91108 | | 1-Property Owner |
| 2311 | 5249-020-018 | SAUL VASQUEZ | OR CURRENT OCCUPANT | CA | 91356 | | 1-Property Owner |
| 2312 | 5249-020-019 | MIGUEL ENRIQUEZ | OR CURRENT OCCUPANT | CA | 92880 | | 1-Property Owner |
| 2313 | 5249-020-021 | ALEX A & MARIA B AGALSOFF | OR CURRENT OCCUPANT | CA | 92683 | | 1-Property Owner |
| 2314 | 5249-020-022 | HERIBERTO RIVAS | OR CURRENT OCCUPANT | CA | 90604 | | 1-Property Owner |
| 2315 | 5249-020-023 | LEVIN O KATANIAN | OR CURRENT OCCUPANT | CA | 91105 | | 1-Property Owner |
| 2316 | 5249-021-003 | ROYAN LLC | OR CURRENT OCCUPANT | CA | 90640 | | 1-Property Owner |
| 2317 | 5249-021-004 | DDIG LLC | OR CURRENT OCCUPANT | CA | 90022 | | 1-Property Owner |
| 2318 | 5249-021-005 | CARLOS I & MONICA G FRANCO | OR CURRENT OCCUPANT | CA | 90022 | | 1-Property Owner |
| 2319 | 5249-021-006 | CARMEN PENNA | OR CURRENT OCCUPANT | CA | 90630 | | 1-Property Owner |
| 2320 | 5249-021-007 | NASSTAJJIA MARTELL | OR CURRENT OCCUPANT | CA | 91709 | | 1-Property Owner |
| 2321 | 5249-021-008 | NICOLE F RENAUD | OR CURRENT OCCUPANT | CA | 90209 | | 1-Property Owner |
| 2322 | 5249-021-012 | LUISA BERISTAIN | OR CURRENT OCCUPANT | CA | 90660 | | 1-Property Owner |
| 2323 | 5249-021-013 | RAMON D & DIONICIO CRUZ | OR CURRENT OCCUPANT | CA | 91790 | | 1-Property Owner |
| 2324 | 5249-021-014 | FRANCO AND MUKAI LLC | OR CURRENT OCCUPANT | CA | 91731 | | 1-Property Owner |
| 2325 | 5249-021-016 | MILEVA MLADENOVICH | OR CURRENT OCCUPANT | CA | 91801 | | 1-Property Owner |
| 2326 | 5249-021-025 | ALFREDO & ISABEL TOM | OR CURRENT OCCUPANT | CA | 91744 | | 1-Property Owner |
| 2327 | 5249-021-026 | ROYAN LLC | OR CURRENT OCCUPANT | CA | 90064 | | 1-Property Owner |
| 2328 | 5249-022-001 | JOSE A CARRILLO | OR CURRENT OCCUPANT | CA | 90022 | | 1-Property Owner |
| 2329 | 5249-022-002 | DAVID S & LINDA D GABRIEL | OR CURRENT OCCUPANT | CA | 90022 | | 1-Property Owner |
| 2330 | 5249-022-005 | ARGELIA V ATILANO | OR CURRENT OCCUPANT | CA | 90606 | | 1-Property Owner |
| 2331 | 5249-022-007 | MARIA D PENICHE | OR CURRENT OCCUPANT | CA | 90022 | | 1-Property Owner |
| 2332 | 5249-022-015 | STEVEN CHEN | OR CURRENT OCCUPANT | CA | 90640 | | 1-Property Owner |
| 2333 | 5249-022-016 | STEVEN CHEN | OR CURRENT OCCUPANT | CA | 94954 | | 1-Property Owner |
| 2334 | 5249-022-017 | STEVEN CHEN | OR CURRENT OCCUPANT | CA | 90033 | | 1-Property Owner |
| 2335 | 5249-022-018 | OUSSAMA NAHOULI | OR CURRENT OCCUPANT | CA | 90022 | | 1-Property Owner |
| 2336 | 5249-022-019 | DBB AG PROPERTIES LLC | OR CURRENT OCCUPANT | CA | 91016 | | 1-Property Owner |

| No. | APN_D | OWNER NAME | OWNER 2 | M_STATE | M_ZIP | M_ZIP4 | Type |
|---|---|---|---|---|---|---|---|
| 2337 | 5249-022-020 | JOSEPH A & SADIE M TEDROS | OR CURRENT OCCUPANT | CA | 90601 | | 1-Property Owner |
| 2338 | 5249-022-021 | JOSEPH A & SADIE M TEDROS | OR CURRENT OCCUPANT | CA | 91107 | | 1-Property Owner |
| 2339 | 5249-022-022 | UNIVERSAL COMMUNITY HEALTH CENTER CORP | OR CURRENT OCCUPANT | CA | 90094 | | 1-Property Owner |
| 2340 | 5249-022-028 | JO A FERNANDEZ | OR CURRENT OCCUPANT | CA | 91105 | | 1-Property Owner |
| 2341 | 5249-022-029 | JO A FERNANDEZ | OR CURRENT OCCUPANT | CA | 90706 | | 1-Property Owner |
| 2342 | 5249-022-031 | JESUS RODRIGUEZ | OR CURRENT OCCUPANT | CA | 90660 | | 1-Property Owner |
| 2343 | 5249-022-032 | ELEAZAR SOLIS | OR CURRENT OCCUPANT | CA | 90042 | | 1-Property Owner |
| 2344 | 5249-022-033 | PALM PLAZA INVESTMENTS LLC | OR CURRENT OCCUPANT | CA | 90640 | | 1-Property Owner |
| 2345 | 5249-022-037 | EDWARD S & GLORIA A MONROY | OR CURRENT OCCUPANT | CA | 90604 | | 1-Property Owner |
| 2346 | 5249-023-003 | ANDREW & HANG F SHIA | OR CURRENT OCCUPANT | CA | 90660 | | 1-Property Owner |
| 2347 | 5249-023-004 | ROGELIO N & SIXTA ESTRADA | OR CURRENT OCCUPANT | CA | 90241 | | 1-Property Owner |
| 2348 | 5249-023-007 | SALVADOR O LOPEZ | OR CURRENT OCCUPANT | CA | 91384 | | 1-Property Owner |
| 2349 | 5249-023-008 | LOUIS & CATHERINA ALLEVATO | OR CURRENT OCCUPANT | CA | 90022 | | 1-Property Owner |
| 2350 | 5249-023-009 | HAROLD & SONIA MCGHEE | OR CURRENT OCCUPANT | CA | 90660 | | 1-Property Owner |
| 2351 | 5249-023-012 | TSALACH GROUP LLC | OR CURRENT OCCUPANT | CA | 90605 | | 1-Property Owner |
| 2352 | 5249-023-013 | FRANCISCO J & CECILIA SOSA | OR CURRENT OCCUPANT | CA | 91748 | | 1-Property Owner |
| 2353 | 5249-023-014 | FRANK R & BETTY A GIVENS | OR CURRENT OCCUPANT | CA | 90022 | | 1-Property Owner |
| 2354 | 5249-023-016 | ROSA I & JOSE ORTIZ | OR CURRENT OCCUPANT | CA | 91755 | | 1-Property Owner |
| 2355 | 5249-023-019 | GLORIA YZABAL | OR CURRENT OCCUPANT | CA | 90022 | | 1-Property Owner |
| 2356 | 5249-023-021 | ROSA I ORTIZ | OR CURRENT OCCUPANT | CA | 90022 | | 1-Property Owner |
| 2357 | 5249-023-025 | DANIEL & ANNA LAZAROF | OR CURRENT OCCUPANT | CA | 91118 | | 1-Property Owner |
| 2358 | 5249-023-027 | BEATRIZ G FERNANDEZ | OR CURRENT OCCUPANT | CA | 90040 | | 1-Property Owner |
| 2359 | 5249-024-009 | MS AND NC INVESTMENTS LLC | OR CURRENT OCCUPANT | OR | 97070 | | 1-Property Owner |
| 2360 | 5249-024-010 | RAEBURN INVESTMENTS LLC | OR CURRENT OCCUPANT | CA | 91107 | | 1-Property Owner |
| 2361 | 5249-024-012 | CALIF WATER SERVICE CO | OR CURRENT OCCUPANT | CA | 90640 | | 1-Property Owner |
| 2362 | 5249-024-018 | JORGE RAMIREZ | OR CURRENT OCCUPANT | CA | 92567 | | 1-Property Owner |
| 2363 | 5249-024-023 | RORY J & JEFFREY OCELLO | OR CURRENT OCCUPANT | CA | 91209 | | 1-Property Owner |
| 2364 | 5249-024-026 | ALAN R MENDEZ | OR CURRENT OCCUPANT | CA | 90660 | | 1-Property Owner |
| 2365 | 5249-024-032 | TIEN TAO ASSOCIATION INC | OR CURRENT OCCUPANT | CA | 90638 | | 1-Property Owner |
| 2366 | 5249-025-001 | FILIBERTO C ESCOBEDO | OR CURRENT OCCUPANT | CA | 90601 | | 1-Property Owner |
| 2367 | 5249-025-003 | NELLY & CARLOS SOTO | OR CURRENT OCCUPANT | CA | 90210 | | 1-Property Owner |
| 2368 | 5249-025-012 | RON G CORONA | OR CURRENT OCCUPANT | CA | 91723 | | 1-Property Owner |

Eastside Transit Corridor Phase 2 Project
November 2021 Community Meetings - Mailing List for East Los Angeles-Specific Meeting
*(Redacted mailing addresses)*

| No. | APN_D | OWNER NAME | OWNER 2 | M_STATE | M_ZIP | M_ZIP4 | Type |
|---|---|---|---|---|---|---|---|
| 2369 | 5249-025-013 | RAUL & MARIA D SANTANA | OR CURRENT OCCUPANT | CA | 91709 | | 1-Property Owner |
| 2370 | 5249-025-016 | ARTHUR C SIMONIAN | OR CURRENT OCCUPANT | CA | 91745 | | 1-Property Owner |
| 2371 | 5249-025-017 | LARRY Y TING | OR CURRENT OCCUPANT | CA | 91706 | | 1-Property Owner |
| 2372 | 5249-025-020 | DONALD S KITABAYASHI | OR CURRENT OCCUPANT | CA | 91367 | | 1-Property Owner |
| 2373 | 5249-025-021 | MARY S KITABAYASHI | OR CURRENT OCCUPANT | CA | 90022 | | 1-Property Owner |
| 2374 | 5249-025-024 | GREGORY S KOTANJIAN | OR CURRENT OCCUPANT | CA | 90024 | | 1-Property Owner |
| 2375 | 5249-025-025 | GREGORY & VICTORIA ZISAKIS | OR CURRENT OCCUPANT | CA | 90017 | | 1-Property Owner |
| 2376 | 5249-026-007 | JOSEPH ANDRADE | OR CURRENT OCCUPANT | CA | 90211 | | 1-Property Owner |
| 2377 | 5249-026-009 | ROSE V MONTOYA | OR CURRENT OCCUPANT | CA | 91746 | | 1-Property Owner |
| 2378 | 5249-026-010 | LOUIS & YOLANDA MAUNA | OR CURRENT OCCUPANT | CA | 90022 | | 1-Property Owner |
| 2379 | 5249-026-011 | MARCO A & ANTONIA MORALES | OR CURRENT OCCUPANT | CA | 90608 | | 1-Property Owner |
| 2380 | 5249-026-013 | BLANCA SAHAGUN | OR CURRENT OCCUPANT | CA | 91770 | | 1-Property Owner |
| 2381 | 5249-026-014 | NANCY B PEREZ | OR CURRENT OCCUPANT | CA | 90650 | | 1-Property Owner |
| 2382 | 5249-026-015 | SHOJI & MASAKO NAKASHIMO | OR CURRENT OCCUPANT | CA | 91108 | | 1-Property Owner |
| 2383 | 5249-026-016 | SHOJI & MASAKO NAKASHIMO | OR CURRENT OCCUPANT | CA | 90023 | | 1-Property Owner |
| 2384 | 5249-026-017 | MOISES E ORTEGA | OR CURRENT OCCUPANT | CA | 90069 | | 1-Property Owner |
| 2385 | 5249-027-001 | STACY CNSRV BAXTER | OR CURRENT OCCUPANT | CA | 90660 | | 1-Property Owner |
| 2386 | 5249-027-002 | BRIGHT INTERNATIONAL FINANCIAL LLC | OR CURRENT OCCUPANT | CA | 90607 | | 1-Property Owner |
| 2387 | 5249-027-003 | ACELA & GILBERT RUIZ | OR CURRENT OCCUPANT | CA | 91755 | | 1-Property Owner |
| 2388 | 5249-027-005 | LORRIE M BRIONES | OR CURRENT OCCUPANT | CA | 90022 | | 1-Property Owner |
| 2389 | 5249-027-007 | GUADALUPE MENDOZA | OR CURRENT OCCUPANT | CA | 90640 | | 1-Property Owner |
| 2390 | 5249-027-008 | ACELA & GILBERT RUIZ | OR CURRENT OCCUPANT | CA | 90022 | | 1-Property Owner |
| 2391 | 5249-027-015 | CONTINENTAL GROUP LLC | OR CURRENT OCCUPANT | CA | 90650 | | 1-Property Owner |
| 2392 | 5249-027-016 | CONTINENTAL GROUP LLC | OR CURRENT OCCUPANT | CA | 91733 | | 1-Property Owner |
| 2393 | 5249-027-022 | RADAMES MACIAS | OR CURRENT OCCUPANT | CA | 91006 | | 1-Property Owner |
| 2394 | 5249-027-023 | RADAMES MACIAS | OR CURRENT OCCUPANT | CA | 90241 | | 1-Property Owner |
| 2395 | 5249-027-024 | MANUEL C & MARIA ENRIQUEZ | OR CURRENT OCCUPANT | CA | 90022 | | 1-Property Owner |
| 2396 | 5249-027-025 | JOEL E & MIRTHA E ARROYO | OR CURRENT OCCUPANT | CA | 92861 | | 1-Property Owner |
| 2397 | 5249-027-027 | CONTINENTAL GROUP LLC | OR CURRENT OCCUPANT | CA | 90301 | | 1-Property Owner |
| 2398 | 5249-027-028 | CONTINENTAL GROUP LLC | OR CURRENT OCCUPANT | CA | 90040 | | 1-Property Owner |
| 2399 | 5249-027-030 | CHARLES M & ELVIRA G CRUZ | OR CURRENT OCCUPANT | CA | 92612 | | 1-Property Owner |
| 2400 | 5249-027-031 | CHARLES M & ELVIRA G CRUZ | OR CURRENT OCCUPANT | TX | 77057 | | 1-Property Owner |

Eastside Transit Corridor Phase 2 Project
November 2021 Community Meetings - Mailing List for East Los Angeles-Specific Meeting
*(Redacted mailing addresses)*

| No. | APN_D | OWNER NAME | OWNER 2 | M_STATE | M_ZIP | M_ZIP4 | Type |
|---|---|---|---|---|---|---|---|
| 2401 | 5249-027-032 | AURELIO DE LA ROSA | OR CURRENT OCCUPANT | CA | 90064 | | 1-Property Owner |
| 2402 | 5249-027-033 | TANVIR M AHMAD | OR CURRENT OCCUPANT | CA | 90212 | | 1-Property Owner |
| 2403 | 5249-028-001 | GEORGE & GRACE WONG | OR CURRENT OCCUPANT | CA | 90040 | | 1-Property Owner |
| 2404 | 5249-028-002 | GEORGE & GRACE WONG | OR CURRENT OCCUPANT | IL | 60523 | | 1-Property Owner |
| 2405 | 5249-028-003 | BARRIO PLANNERS INC | OR CURRENT OCCUPANT | CA | 91754 | | 1-Property Owner |
| 2406 | 5249-028-004 | FRANCISCO J & ROSA D VILLALOBOS | OR CURRENT OCCUPANT | CA | 92630 | | 1-Property Owner |
| 2407 | 5249-028-005 | FRANCISCO J & ROSA D VILLALOBOS | OR CURRENT OCCUPANT | CA | 90640 | | 1-Property Owner |
| 2408 | 5249-028-006 | GEORGE & GRACE WONG | OR CURRENT OCCUPANT | CA | 90022 | | 1-Property Owner |
| 2409 | 5249-028-007 | GEORGE & GRACE WONG | OR CURRENT OCCUPANT | CA | 93551 | | 1-Property Owner |
| 2410 | 5249-028-008 | FRANCISCO J & ROSA D VILLALOBOS | OR CURRENT OCCUPANT | CA | 90022 | | 1-Property Owner |
| 2411 | 5249-028-012 | PRO AGENTS INC | OR CURRENT OCCUPANT | CA | 90022 | | 1-Property Owner |
| 2412 | 5249-028-017 | SANCHEZ ACCEPTANCE CORPORATION | OR CURRENT OCCUPANT | CA | 90021 | | 1-Property Owner |
| 2413 | 5249-028-018 | SANCHEZ ACCEPTANCE CORPORATION | OR CURRENT OCCUPANT | CA | 91763 | | 1-Property Owner |
| 2414 | 5249-028-019 | SANCHEZ ACCEPTANCE CORP | OR CURRENT OCCUPANT | CA | 90022 | | 1-Property Owner |
| 2415 | 5249-028-020 | OSWALD ELIZONDO | OR CURRENT OCCUPANT | CA | 90274 | | 1-Property Owner |
| 2416 | 5249-028-022 | DENNIS D & LEYEN LIM | OR CURRENT OCCUPANT | CA | 90063 | | 1-Property Owner |
| 2417 | 5249-028-023 | JORGE & ROSA MORENO | OR CURRENT OCCUPANT | CA | 92807 | | 1-Property Owner |
| 2418 | 5249-028-024 | JOSE A & CYNTHIA RESENDIS | OR CURRENT OCCUPANT | CA | 90022 | | 1-Property Owner |
| 2419 | 5249-028-025 | E & R RENTERIA | OR CURRENT OCCUPANT | CA | 91340 | | 1-Property Owner |
| 2420 | 5249-028-026 | SYLVIA HIDALGO | OR CURRENT OCCUPANT | CA | 90034 | | 1-Property Owner |
| 2421 | 5249-028-028 | R ROYBAL FOUNDATION EDWARD | OR CURRENT OCCUPANT | CA | 91745 | | 1-Property Owner |
| 2422 | 5249-028-029 | R ROYBAL FOUNDATION EDWARD | OR CURRENT OCCUPANT | VT | 5255 | | 1-Property Owner |
| 2423 | 5249-028-030 | BEVERLY PROPERTY HOLDING LLC | OR CURRENT OCCUPANT | CA | 90040 | | 1-Property Owner |
| 2424 | 5249-029-001 | EMMA ROJAS | OR CURRENT OCCUPANT | CA | 90032 | | 1-Property Owner |
| 2425 | 5249-029-002 | FRED & OLGA SALCIDO | OR CURRENT OCCUPANT | CA | 92584 | | 1-Property Owner |
| 2426 | 5249-029-003 | FRED & OLGA SALCIDO | OR CURRENT OCCUPANT | CA | 92835 | | 1-Property Owner |
| 2427 | 5249-029-004 | BEHZAD B NAIM | OR CURRENT OCCUPANT | CA | 90640 | | 1-Property Owner |
| 2428 | 5249-029-005 | JOHN I & ADELINA ROMERO | OR CURRENT OCCUPANT | CA | 90022 | | 1-Property Owner |
| 2429 | 5249-029-006 | NORTHSIDE PROPERTIES LLC | OR CURRENT OCCUPANT | CA | 90022 | | 1-Property Owner |
| 2430 | 5249-029-007 | DAVID W & IRENE F DORADO | OR CURRENT OCCUPANT | CA | 91766 | | 1-Property Owner |
| 2431 | 5249-029-009 | PHILIP HO | OR CURRENT OCCUPANT | CA | 92618 | | 1-Property Owner |
| 2432 | 5249-029-010 | PRISCILLA GONZALEZ | OR CURRENT OCCUPANT | CA | 91724 | | 1-Property Owner |

| No. | APN_D | OWNER NAME | OWNER 2 | M_STATE | M_ZIP | M_ZIP4 | Type |
|---|---|---|---|---|---|---|---|
| 2433 | 5249-029-012 | PEDRO CAMALICH | OR CURRENT OCCUPANT | CA | 92694 | | 1-Property Owner |
| 2434 | 5249-029-014 | GEORGE M ARRAGG | OR CURRENT OCCUPANT | CA | 90631 | | 1-Property Owner |
| 2435 | 5249-030-012 | ESPERANZA PROPERTIES CORP | OR CURRENT OCCUPANT | CA | 90001 | | 1-Property Owner |
| 2436 | 5249-030-013 | CONNIE JIMENEZ | OR CURRENT OCCUPANT | CA | 91791 | | 1-Property Owner |
| 2437 | 5249-030-014 | MANUEL & MARIA ENRIQUEZ | OR CURRENT OCCUPANT | CA | 90022 | | 1-Property Owner |
| 2438 | 5249-030-016 | LINDA NINO | OR CURRENT OCCUPANT | CA | 91316 | | 1-Property Owner |
| 2439 | 5249-030-017 | MIGUEL H & BLANCA E RUIZ | OR CURRENT OCCUPANT | CA | 90022 | | 1-Property Owner |
| 2440 | 5249-030-019 | DONATO LOMELI | OR CURRENT OCCUPANT | CA | 92126 | | 1-Property Owner |
| 2441 | 5249-030-020 | JUAN J LOPEZ | OR CURRENT OCCUPANT | CA | 92596 | | 1-Property Owner |
| 2442 | 5249-030-022 | PEDRO CHAN | OR CURRENT OCCUPANT | CA | 93065 | | 1-Property Owner |
| 2443 | 5249-030-025 | POLYCOMP TRUST CO CSTDN FBO JOSEFINA E LOPEZ IRA 304 | OR CURRENT OCCUPANT | CA | 90049 | | 1-Property Owner |
| 2444 | 5249-030-026 | ESPERANZA PROPERTIES CORP | OR CURRENT OCCUPANT | CA | 90022 | | 1-Property Owner |
| 2445 | 5249-031-001 | JSDT LLC | OR CURRENT OCCUPANT | CA | 90640 | | 1-Property Owner |
| 2446 | 5249-031-003 | CHUCK C & CARISSA KWAN | OR CURRENT OCCUPANT | CA | 90247 | | 1-Property Owner |
| 2447 | 5249-031-006 | WHITTIER AND BLUFF LLC | OR CURRENT OCCUPANT | CA | 90022 | | 1-Property Owner |
| 2448 | 5249-031-009 | JOSEFINA E LOPEZ | OR CURRENT OCCUPANT | CA | 90035 | | 1-Property Owner |
| 2449 | 5249-031-010 | PEP PROPERTIES INC | OR CURRENT OCCUPANT | CA | 90640 | | 1-Property Owner |
| 2450 | 5249-031-015 | PEP PROPERTIES INC | OR CURRENT OCCUPANT | CA | 90022 | | 1-Property Owner |
| 2451 | 5249-031-016 | PEP PROPERTIES INC | OR CURRENT OCCUPANT | CA | 90240 | | 1-Property Owner |
| 2452 | 5249-031-017 | ROSA AVILA | OR CURRENT OCCUPANT | CA | 91744 | | 1-Property Owner |
| 2453 | 5249-031-019 | WHITTIER AND BLUFF LLC | OR CURRENT OCCUPANT | CA | 91709 | | 1-Property Owner |
| 2454 | 5249-031-030 | SANIDODO LLC | OR CURRENT OCCUPANT | CA | 90022 | | 1-Property Owner |
| 2455 | 5250-001-900 | L A COUNTY | OR CURRENT OCCUPANT | CA | 92705 | | 1-Property Owner |
| 2456 | 5250-001-901 | L A COUNTY | OR CURRENT OCCUPANT | CA | 90022 | | 1-Property Owner |
| 2457 | 5250-001-914 | L A COUNTY | OR CURRENT OCCUPANT | CA | 91201 | | 1-Property Owner |
| 2458 | 5250-002-900 | L A COUNTY PARK | OR CURRENT OCCUPANT | CA | 91107 | | 1-Property Owner |
| 2459 | 5250-002-901 | L A COUNTY PARK | OR CURRENT OCCUPANT | CA | 90670 | | 1-Property Owner |
| 2460 | 5250-003-904 | L A CO COMMUNITY DEVELOPMENT COMMISSION | OR CURRENT OCCUPANT | CA | 90064 | | 1-Property Owner |
| 2461 | 5250-003-905 | L A CO COMMUNITY DEVELOPMENT COMMISSION | OR CURRENT OCCUPANT | MN | 55439 | | 1-Property Owner |
| 2462 | 5250-003-906 | L A CO COMMUNITY DEVELOPMENT COMMISSION | OR CURRENT OCCUPANT | CA | 90058 | | 1-Property Owner |
| 2463 | 5250-003-907 | L A COUNTY | OR CURRENT OCCUPANT | CA | 90703 | | 1-Property Owner |
| 2464 | 5250-003-908 | L A CO COMMUNITY DEVELOPMENT COMMISSION | OR CURRENT OCCUPANT | CA | 90048 | | 1-Property Owner |

| No. | APN_D | OWNER NAME | OWNER 2 | M_STATE | M_ZIP | M_ZIP4 | Type |
|---|---|---|---|---|---|---|---|
| 2465 | 5250-004-020 | MISAO YAMAMOTO | OR CURRENT OCCUPANT | CA | 90012 | | 1-Property Owner |
| 2466 | 5250-004-021 | ERNESTINA S HERNANDEZ | OR CURRENT OCCUPANT | CA | 94612 | | 1-Property Owner |
| 2467 | 5250-004-022 | SUNAO & PATRICK T YOSHIZAKI | OR CURRENT OCCUPANT | CA | 90028 | | 1-Property Owner |
| 2468 | 5250-004-023 | SUSAN YASUHARA | OR CURRENT OCCUPANT | CA | 90022 | | 1-Property Owner |
| 2469 | 5250-004-025 | TOMMY L & MARGARET Y ARIMITSU | OR CURRENT OCCUPANT | CA | 90640 | | 1-Property Owner |
| 2470 | 5250-005-010 | DANA & HARRIET SHIOJI | OR CURRENT OCCUPANT | CA | 90040 | | 1-Property Owner |
| 2471 | 5250-005-022 | SEIICHI & HELEN TAGUCHI | OR CURRENT OCCUPANT | CA | 91780 | | 1-Property Owner |
| 2472 | 5250-005-026 | EMMA NAVA | OR CURRENT OCCUPANT | CA | 91107 | | 1-Property Owner |
| 2473 | 5250-005-028 | JOYACE Y KIZUKA | OR CURRENT OCCUPANT | CA | 90640 | | 1-Property Owner |
| 2474 | 5250-006-002 | SAM L FURUTA | OR CURRENT OCCUPANT | CA | 90631 | | 1-Property Owner |
| 2475 | 5250-006-003 | JING LIANG XU | OR CURRENT OCCUPANT | CA | 90022 | | 1-Property Owner |
| 2476 | 5250-006-004 | JACK S BROUSSARD | OR CURRENT OCCUPANT | CA | 90605 | | 1-Property Owner |
| 2477 | 5250-006-005 | JESUS A NAVARRO | OR CURRENT OCCUPANT | CA | 92024 | | 1-Property Owner |
| 2478 | 5250-006-024 | RUBEN LAMAS | OR CURRENT OCCUPANT | CA | 90022 | | 1-Property Owner |
| 2479 | 5250-006-030 | CELIA M LLAMAS | OR CURRENT OCCUPANT | CA | 91006 | | 1-Property Owner |
| 2480 | 5250-006-032 | TED T & GRAYCE K IKARI | OR CURRENT OCCUPANT | CA | 90640 | | 1-Property Owner |
| 2481 | 5250-006-034 | JAMES M HAMANO | OR CURRENT OCCUPANT | CA | 90040 | | 1-Property Owner |
| 2482 | 5250-007-006 | LOIS T TOYAMA | OR CURRENT OCCUPANT | NE | 68102 | | 1-Property Owner |
| 2483 | 5250-008-032 | STEVEN G YANO | OR CURRENT OCCUPANT | CA | 90022 | | 1-Property Owner |
| 2484 | 5250-008-033 | KAWAGUCHI BRUCE CO TR | OR CURRENT OCCUPANT | CA | 90640 | | 1-Property Owner |
| 2485 | 5250-008-037 | IGNACIO & MARIA E ABUNDIS | OR CURRENT OCCUPANT | CA | 90022 | | 1-Property Owner |
| 2486 | 5250-009-035 | KAISER FOUNDATION HEALTH PLAN INC | OR CURRENT OCCUPANT | CA | 90022 | | 1-Property Owner |
| 2487 | 5250-009-036 | KAISER FOUNDATION HEALTH PLAN INC | OR CURRENT OCCUPANT | CA | 91773 | | 1-Property Owner |
| 2488 | 5250-009-037 | PMA EQUITIES LLC | OR CURRENT OCCUPANT | CA | 91206 | | 1-Property Owner |
| 2489 | 5250-009-045 | BO WON & YEJA KIM | OR CURRENT OCCUPANT | CA | 90022 | | 1-Property Owner |
| 2490 | 5250-009-048 | KAISER FOUNDATION HEALTH PLAN INC | OR CURRENT OCCUPANT | CA | 90640 | | 1-Property Owner |
| 2491 | 5250-009-900 | L A CO METROPOLITAN TRANSPORTATION AUTHORITY | OR CURRENT OCCUPANT | CA | 90022 | | 1-Property Owner |
| 2492 | 5250-009-909 | L A CO METROPOLITAN TRANSPORTATION AUTHORITY | OR CURRENT OCCUPANT | CA | 91803 | | 1-Property Owner |
| 2493 | 5250-011-015 | GAIL S KONDO | OR CURRENT OCCUPANT | CA | 91604 | | 1-Property Owner |
| 2494 | 5250-011-019 | KAISER FOUNDATION HEALTH PLAN INC | OR CURRENT OCCUPANT | CA | 92646 | | 1-Property Owner |
| 2495 | 5250-011-901 | L A COUNTY | OR CURRENT OCCUPANT | CA | 92780 | | 1-Property Owner |
| 2496 | 5250-011-902 | L A COUNTY | OR CURRENT OCCUPANT | CA | 90015 | | 1-Property Owner |

| No. | APN_D | OWNER NAME | OWNER 2 | M_STATE | M_ZIP | M_ZIP4 | Type |
|---|---|---|---|---|---|---|---|
| 2497 | 5250-012-024 | ADRINA CHAVEZ | OR CURRENT OCCUPANT | CA | 90275 | | 1-Property Owner |
| 2498 | 5250-012-025 | CELIA NARVAEZ | OR CURRENT OCCUPANT | CA | 91775 | | 1-Property Owner |
| 2499 | 5250-012-028 | JENNIE MENDIAS | OR CURRENT OCCUPANT | CA | 90640 | | 1-Property Owner |
| 2500 | 5250-012-029 | SKY REALTY INVESTMENTS LLC | OR CURRENT OCCUPANT | CA | 90022 | | 1-Property Owner |
| 2501 | 5250-012-035 | SALVADOR A & DELFINA G MARTINEZ | OR CURRENT OCCUPANT | CA | 90046 | | 1-Property Owner |
| 2502 | 5250-012-036 | B1 2 B1 INVESTMENTS INC | OR CURRENT OCCUPANT | CA | 90022 | | 1-Property Owner |
| 2503 | 5250-012-039 | THOMAS M MORESCO | OR CURRENT OCCUPANT | CA | 91754 | | 1-Property Owner |
| 2504 | 5250-013-005 | SHOUSHAN MOVSESIAN | OR CURRENT OCCUPANT | CA | 90063 | | 1-Property Owner |
| 2505 | 5250-013-006 | SHOUSHAN MOVSESIAN | OR CURRENT OCCUPANT | CA | 90022 | | 1-Property Owner |
| 2506 | 5250-013-007 | SHOUSHAN MOVSESIAN | OR CURRENT OCCUPANT | CA | 90022 | | 1-Property Owner |
| 2507 | 5250-013-010 | ENRIQUE & MARIA C SANCHEZ | OR CURRENT OCCUPANT | CA | 90022 | | 1-Property Owner |
| 2508 | 5250-013-011 | ANASTACIO A & INEZ B VELASQUEZ | OR CURRENT OCCUPANT | CA | 90280 | | 1-Property Owner |
| 2509 | 5250-013-017 | EMILIO & PATRICIA DE LUNA | OR CURRENT OCCUPANT | CA | 90048 | | 1-Property Owner |
| 2510 | 5250-013-029 | SHOUSHAN MOVSESIAN | OR CURRENT OCCUPANT | CA | 90042 | | 1-Property Owner |
| 2511 | 5250-013-032 | J AND J CENTER LLC | OR CURRENT OCCUPANT | CA | 91770 | | 1-Property Owner |
| 2512 | 5250-013-033 | ULTIMA PROPERTIES LLC | OR CURRENT OCCUPANT | CA | 90640 | | 1-Property Owner |
| 2513 | 5250-013-901 | L A CO COMMUNITY DEV COMMISSION | OR CURRENT OCCUPANT | CA | 91007 | | 1-Property Owner |
| 2514 | 5250-013-902 | L A CO COMMUNITY DEV COMMISSION | OR CURRENT OCCUPANT | CA | 91780 | | 1-Property Owner |
| 2515 | 5250-015-022 | JAYE M URIBE | OR CURRENT OCCUPANT | CA | 90640 | | 1-Property Owner |
| 2516 | 5250-015-024 | ROBERT CEJA | OR CURRENT OCCUPANT | CA | 90640 | | 1-Property Owner |
| 2517 | 5250-015-025 | RMZ GROUP INC | OR CURRENT OCCUPANT | CA | 90022 | | 1-Property Owner |
| 2518 | 5250-015-027 | 28611 PLAINFIELD LLC | OR CURRENT OCCUPANT | CA | 90064 | | 1-Property Owner |
| 2519 | 5250-015-031 | PAULA E & LORENZO RAMIREZ | OR CURRENT OCCUPANT | CA | 90022 | | 1-Property Owner |
| 2520 | 5250-015-034 | JRAJ PROPERTIES LLC | OR CURRENT OCCUPANT | CA | 90640 | | 1-Property Owner |
| 2521 | 5250-015-035 | JRAJ PROPERTIES LLC | OR CURRENT OCCUPANT | CA | 91801 | | 1-Property Owner |
| 2522 | 5250-015-036 | IRENE G MEDRANO | OR CURRENT OCCUPANT | CA | 90640 | | 1-Property Owner |
| 2523 | 5250-016-023 | PAUL A & ROSITA I GAYTAN | OR CURRENT OCCUPANT | CA | 90022 | | 1-Property Owner |
| 2524 | 5250-016-025 | EDUARDO & CLEMENCIA CRUZ | OR CURRENT OCCUPANT | CA | 91745 | | 1-Property Owner |
| 2525 | 5250-016-026 | PAUL A & ROSITA I GAYTAN | OR CURRENT OCCUPANT | CA | 91715 | | 1-Property Owner |
| 2526 | 5250-016-027 | JAVIER B & NORMA A GARCIA | OR CURRENT OCCUPANT | CA | 91731 | | 1-Property Owner |
| 2527 | 5250-016-030 | MARGARET C BORUNDA | OR CURRENT OCCUPANT | CA | 91755 | | 1-Property Owner |
| 2528 | 5250-016-031 | JOSE A CONTRERAS | OR CURRENT OCCUPANT | CA | 90640 | | 1-Property Owner |

Eastside Transit Corridor Phase 2 Project
November 2021 Community Meetings - Mailing List for East Los Angeles-Specific Meeting
*(Redacted mailing addresses)*

| No. | APN_D | OWNER NAME | OWNER 2 | M_STATE | M_ZIP | M_ZIP4 | Type |
|---|---|---|---|---|---|---|---|
| 2529 | 5250-016-041 | REYNA E VIDAL | OR CURRENT OCCUPANT | CA | 92377 | | 1-Property Owner |
| 2530 | 5250-016-044 | JUAN CASTRO | OR CURRENT OCCUPANT | CA | 92833 | | 1-Property Owner |
| 2531 | 5250-016-048 | DAISY NOYOLA ESPARZA | OR CURRENT OCCUPANT | CA | 90017 | | 1-Property Owner |
| 2532 | 5250-017-028 | ROMERO MANAGEMENT CONSULTANTS LLC | OR CURRENT OCCUPANT | CA | 90022 | | 1-Property Owner |
| 2533 | 5250-017-029 | ROMERO MANAGEMENT CONSULTANTS LLC | OR CURRENT OCCUPANT | CA | 93428 | | 1-Property Owner |
| 2534 | 5250-017-030 | ROMERO MANAGEMENT CONSULTANTS LLC | OR CURRENT OCCUPANT | CA | 91311 | | 1-Property Owner |
| 2535 | 5250-017-031 | ROMERO MANAGEMENT CONSULTANTS LLC | OR CURRENT OCCUPANT | CA | 91791 | | 1-Property Owner |
| 2536 | 5250-017-032 | ROMERO MANAGEMENT CONSULTANTS LLC | OR CURRENT OCCUPANT | CA | 92886 | | 1-Property Owner |
| 2537 | 5250-017-041 | ELIZABETH MONTES | OR CURRENT OCCUPANT | CA | 91748 | | 1-Property Owner |
| 2538 | 5250-017-045 | KUSH RESIDENTIAL LLC | OR CURRENT OCCUPANT | CA | 91730 | | 1-Property Owner |
| 2539 | 5250-017-048 | ALFREDO & BLANCA MENDEZ | OR CURRENT OCCUPANT | CA | 91740 | | 1-Property Owner |
| 2540 | 5250-017-049 | JOHN HERRERA | OR CURRENT OCCUPANT | CA | 90063 | | 1-Property Owner |
| 2541 | 5250-017-900 | L A CO COMMUNITY DEVELOPMENT MMISSION | OR CURRENT OCCUPANT | CA | 90240 | | 1-Property Owner |
| 2542 | 5250-017-901 | L A CO COMMUNITY DEVELOPMENT COMMISSION | OR CURRENT OCCUPANT | CA | 91789 | | 1-Property Owner |
| 2543 | 5250-017-902 | L A COUNTY | OR CURRENT OCCUPANT | CA | 90247 | | 1-Property Owner |
| 2544 | 5250-017-903 | L A COUNTY | OR CURRENT OCCUPANT | CA | 91706 | | 1-Property Owner |
| 2545 | 5250-017-904 | L A COUNTY | OR CURRENT OCCUPANT | CA | 91754 | | 1-Property Owner |
| 2546 | 5250-018-019 | OMG MARKETING VENTURES INC | OR CURRENT OCCUPANT | CA | 90601 | | 1-Property Owner |
| 2547 | 5250-018-039 | EDWARD C & ARLENE A MARTINEZ | OR CURRENT OCCUPANT | CA | 90032 | | 1-Property Owner |
| 2548 | 5250-018-040 | GERSON J BAEZ | OR CURRENT OCCUPANT | CA | 90063 | | 1-Property Owner |
| 2549 | 5250-018-044 | LLOYD W GARRISON | OR CURRENT OCCUPANT | CA | 91733 | | 1-Property Owner |
| 2550 | 5250-018-060 | TELACU SENIOR HOUSING CORP | OR CURRENT OCCUPANT | CA | 90022 | | 1-Property Owner |
| 2551 | 5250-019-039 | MARTHA C GONZALEZ | OR CURRENT OCCUPANT | CA | 90240 | | 1-Property Owner |
| 2552 | 5250-019-047 | RICARDO GUTIERREZ | OR CURRENT OCCUPANT | CA | 90022 | | 1-Property Owner |
| 2553 | 5250-019-049 | RICARDO PIMIENTA | OR CURRENT OCCUPANT | CA | 91745 | | 1-Property Owner |
| 2554 | 5250-019-051 | 3230 BLANCHARD LLC | OR CURRENT OCCUPANT | CA | 90022 | | 1-Property Owner |
| 2555 | 5250-019-054 | PAUL R & SHIRLEY R COMON | OR CURRENT OCCUPANT | CA | 90640 | | 1-Property Owner |
| 2556 | 5250-020-021 | RAUL & ELIZABETH M PADILLA | OR CURRENT OCCUPANT | CA | 90063 | | 1-Property Owner |
| 2557 | 5250-020-023 | ANGEL YBANEZ | OR CURRENT OCCUPANT | CA | 90230 | | 1-Property Owner |
| 2558 | 5250-020-024 | LORENZO N ORTIZ | OR CURRENT OCCUPANT | CA | 90022 | | 1-Property Owner |
| 2559 | 5250-020-026 | CATALINA E OROSCO | OR CURRENT OCCUPANT | CA | 91709 | | 1-Property Owner |
| 2560 | 5250-020-031 | FRANCISCO J & ERNESTINA SOLIS | OR CURRENT OCCUPANT | CA | 90022 | | 1-Property Owner |

| No. | APN_D | OWNER NAME | OWNER 2 | M_STATE | M_ZIP | M_ZIP4 | Type |
|---|---|---|---|---|---|---|---|
| 2561 | 5250-020-033 | DIANA D REYMUNDO | OR CURRENT OCCUPANT | CA | 90022 | | 1-Property Owner |
| 2562 | 5250-020-035 | HECTOR LAIJA | OR CURRENT OCCUPANT | CA | 91770 | | 1-Property Owner |
| 2563 | 5250-020-036 | GREGORIO CHAVEZ | OR CURRENT OCCUPANT | CA | 94022 | | 1-Property Owner |
| 2564 | 5250-020-041 | NELLIE V BRAVO | OR CURRENT OCCUPANT | CA | 90640 | | 1-Property Owner |
| 2565 | 5250-020-042 | DAVID L & CONNIE M HERNANDEZ | OR CURRENT OCCUPANT | CA | 91108 | | 1-Property Owner |
| 2566 | 5250-020-050 | JOHN R LEOS III | OR CURRENT OCCUPANT | CA | 90071 | | 1-Property Owner |
| 2567 | 5250-020-056 | SOTO RUDOLFO DECD EST OF | OR CURRENT OCCUPANT | CA | 90032 | | 1-Property Owner |
| 2568 | 5250-021-027 | OUTDOOR SYSTEMS INC | OR CURRENT OCCUPANT | CA | 90022 | | 1-Property Owner |
| 2569 | 5250-021-028 | OUTDOOR SYSTEMS INC | OR CURRENT OCCUPANT | CA | 91709 | | 1-Property Owner |
| 2570 | 5250-022-001 | JINGZHU ZHANG | OR CURRENT OCCUPANT | CA | 90022 | | 1-Property Owner |
| 2571 | 5250-022-003 | TEODORO & CARMELITA MORENO | OR CURRENT OCCUPANT | CA | 91780 | | 1-Property Owner |
| 2572 | 5250-022-006 | JENNELYN S FRANCO ARGAME | OR CURRENT OCCUPANT | CA | 90201 | | 1-Property Owner |
| 2573 | 5250-022-007 | JUAN J & ROMY LOPEZ | OR CURRENT OCCUPANT | CA | 91763 | | 1-Property Owner |
| 2574 | 5250-022-013 | SALVADOR & TERESA BARRAZA | OR CURRENT OCCUPANT | CA | 90706 | | 1-Property Owner |
| 2575 | 5250-022-014 | ALICE HSIA | OR CURRENT OCCUPANT | CA | 90040 | | 1-Property Owner |
| 2576 | 5250-022-016 | NELSON W & HELEN L QUAN | OR CURRENT OCCUPANT | CA | 90640 | | 1-Property Owner |
| 2577 | 5250-022-017 | NELSON W & HELEN L QUAN | OR CURRENT OCCUPANT | CA | 91101 | | 1-Property Owner |
| 2578 | 5250-022-021 | CARLOS R & DOLORES B GUERRA | OR CURRENT OCCUPANT | CA | 90640 | | 1-Property Owner |
| 2579 | 5250-022-025 | CARLOS R & DOLORES B GUERRA | OR CURRENT OCCUPANT | CA | 91754 | | 1-Property Owner |
| 2580 | 5250-022-032 | PATRICK W & BRENDA C TAM | OR CURRENT OCCUPANT | CA | 91754 | | 1-Property Owner |
| 2581 | 5250-022-034 | PHILLIP L GUTTMAN | OR CURRENT OCCUPANT | CA | 90660 | | 1-Property Owner |
| 2582 | 5250-023-039 | ALTA MED HEALTH SERVICE CORP | OR CURRENT OCCUPANT | CA | 90022 | | 1-Property Owner |
| 2583 | 5250-024-028 | JUAN J LOPEZ | OR CURRENT OCCUPANT | CA | 90640 | | 1-Property Owner |
| 2584 | 5250-024-029 | JUAN J LOPEZ | OR CURRENT OCCUPANT | CA | 91702 | | 1-Property Owner |
| 2585 | 5250-024-034 | MUKAI MARAVILLA LLC | OR CURRENT OCCUPANT | CA | 92880 | | 1-Property Owner |
| 2586 | 5250-024-035 | MARAVILLA MUKAI LLC | OR CURRENT OCCUPANT | CA | 90004 | | 1-Property Owner |
| 2587 | 5250-024-044 | MUKAI MARAVILLA LLC | OR CURRENT OCCUPANT | CA | 91010 | | 1-Property Owner |
| 2588 | 5250-024-045 | MARAVILLA MUKAI LLC | OR CURRENT OCCUPANT | CA | 90660 | | 1-Property Owner |
| 2589 | 5250-024-048 | MUKAI MARAVILLA LLC | OR CURRENT OCCUPANT | CA | 90640 | | 1-Property Owner |
| 2590 | 5250-024-049 | MUKAI MARAVILLA PROPERTIES LLC | OR CURRENT OCCUPANT | CA | 91324 | | 1-Property Owner |
| 2591 | 5250-024-050 | MUKAI MARAVILLA PROPERTIES LLC | OR CURRENT OCCUPANT | CA | 90022 | | 1-Property Owner |
| 2592 | 5250-024-051 | MUKAI MARAVILLA PROPERTIES LLC | OR CURRENT OCCUPANT | CA | 90022 | | 1-Property Owner |

| No. | APN_D | OWNER NAME | OWNER 2 | M_STATE | M_ZIP | M_ZIP4 | Type |
|---|---|---|---|---|---|---|---|
| 2593 | 5250-025-011 | ANTHONY L & SARAH B AYALA | OR CURRENT OCCUPANT | CA | 91773 | | 1-Property Owner |
| 2594 | 5250-025-013 | ROBERTO R & ELVIRA RUIZ | OR CURRENT OCCUPANT | TX | 76137 | | 1-Property Owner |
| 2595 | 5250-025-015 | ARMAS PROPERTIES INC | OR CURRENT OCCUPANT | CA | 90022 | | 1-Property Owner |
| 2596 | 5250-025-030 | MUKAI MARAVILLA LLC | OR CURRENT OCCUPANT | CA | 90022 | | 1-Property Owner |
| 2597 | 5250-025-033 | KIMIKO MUKAI | OR CURRENT OCCUPANT | CA | 90230 | | 1-Property Owner |
| 2598 | 5250-025-034 | MUKAI MARAVILLA LLC | OR CURRENT OCCUPANT | CA | 90022 | | 1-Property Owner |
| 2599 | 5250-025-035 | MUKAI MARAVILLA PROPERTIES LLC | OR CURRENT OCCUPANT | CA | 90606 | | 1-Property Owner |
| 2600 | 5250-025-036 | MUKAI MARAVILLA PROPERTIES LLC | OR CURRENT OCCUPANT | CA | 90022 | | 1-Property Owner |
| 2601 | 5250-025-037 | MUKAI MARAVILLA PROPERTIES LLC | OR CURRENT OCCUPANT | CA | 90640 | | 1-Property Owner |
| 2602 | 5250-025-038 | MUKAI MARAVILLA LLC | OR CURRENT OCCUPANT | CA | 90040 | | 1-Property Owner |
| 2603 | 5250-025-039 | KIMIKO MUKAI | OR CURRENT OCCUPANT | CA | 90042 | | 1-Property Owner |
| 2604 | 5250-026-912 | L A COUNTY | OR CURRENT OCCUPANT | NV | 89119 | | 1-Property Owner |
| 2605 | 5250-026-913 | L A COUNTY | OR CURRENT OCCUPANT | CA | 91766 | | 1-Property Owner |
| 2606 | 5250-026-915 | L A COUNTY | OR CURRENT OCCUPANT | CA | 90602 | | 1-Property Owner |
| 2607 | 5250-026-919 | L A COUNTY | OR CURRENT OCCUPANT | CA | 90022 | | 1-Property Owner |
| 2608 | 5250-026-921 | L A COUNTY | OR CURRENT OCCUPANT | CA | 90240 | | 1-Property Owner |
| 2609 | 5250-026-927 | L A CO COMMUNITY DEV COMMISSION | OR CURRENT OCCUPANT | CA | 90660 | | 1-Property Owner |
| 2610 | 5250-026-928 | L A COUNTY | OR CURRENT OCCUPANT | CA | 91775 | | 1-Property Owner |
| 2611 | 5250-026-929 | L A COUNTY | OR CURRENT OCCUPANT | CA | 90022 | | 1-Property Owner |
| 2612 | 5250-026-930 | L A COUNTY | OR CURRENT OCCUPANT | CA | 90660 | | 1-Property Owner |
| 2613 | 5250-026-931 | L A COUNTY | OR CURRENT OCCUPANT | CA | 90022 | | 1-Property Owner |
| 2614 | 5250-026-932 | L A CO COMMUNITY DEVELOPMENT COMMISSION | OR CURRENT OCCUPANT | CA | 90242 | | 1-Property Owner |
| 2615 | 5250-026-933 | L A COUNTY | OR CURRENT OCCUPANT | CA | 92627 | | 1-Property Owner |
| 2616 | 5250-026-934 | L A COUNTY | OR CURRENT OCCUPANT | CA | 91765 | | 1-Property Owner |
| 2617 | 5250-026-935 | L A COUNTY | OR CURRENT OCCUPANT | CA | 90022 | | 1-Property Owner |
| 2618 | 5250-026-936 | L A COUNTY | OR CURRENT OCCUPANT | CA | 90022 | | 1-Property Owner |
| 2619 | 5250-026-937 | LA COUNTY | OR CURRENT OCCUPANT | CA | 90242 | | 1-Property Owner |
| 2620 | 5250-026-938 | LA CO COMMUNITY DEVELOPMENT COMMISSION | OR CURRENT OCCUPANT | CA | 90660 | | 1-Property Owner |
| 2621 | 5250-026-939 | LA COUNTY | OR CURRENT OCCUPANT | CA | 91706 | | 1-Property Owner |
| 2622 | 5250-026-940 | L A COUNTY | OR CURRENT OCCUPANT | CA | 91791 | | 1-Property Owner |
| 2623 | 5251-007-004 | MILTON GUTIERREZ | OR CURRENT OCCUPANT | CA | 90640 | | 1-Property Owner |
| 2624 | 5251-007-010 | EDDIE F SHIH | OR CURRENT OCCUPANT | CA | 92618 | | 1-Property Owner |

| No. | APN_D | OWNER NAME | OWNER 2 | M_STATE | M_ZIP | M_ZIP4 | Type |
|---|---|---|---|---|---|---|---|
| 2625 | 5251-007-020 | PHILLIP H & JEANETTE CHAN | OR CURRENT OCCUPANT | CA | 91731 | | 1-Property Owner |
| 2626 | 5251-008-906 | L A COUNTY HOUSING AUTHORITY | OR CURRENT OCCUPANT | CA | 90022 | | 1-Property Owner |
| 2627 | 5251-008-907 | L A COUNTY HOUSING AUTHORITY | OR CURRENT OCCUPANT | CA | 90670 | | 1-Property Owner |
| 2628 | 5251-009-902 | L A UNIFIED SCHOOL DIST | OR CURRENT OCCUPANT | CA | 90022 | | 1-Property Owner |
| 2629 | 5251-009-903 | L A COUNTY | OR CURRENT OCCUPANT | CA | 91010 | | 1-Property Owner |
| 2630 | 5251-009-907 | L A COUNTY HOUSING AUTHORITY | OR CURRENT OCCUPANT | CA | 90240 | | 1-Property Owner |
| 2631 | 5251-009-908 | L A COUNTY | OR CURRENT OCCUPANT | CA | 91733 | | 1-Property Owner |
| 2632 | 5251-009-909 | L A COUNTY | OR CURRENT OCCUPANT | CA | 90501 | | 1-Property Owner |
| 2633 | 5251-009-910 | L A COUNTY | OR CURRENT OCCUPANT | CA | 91342 | | 1-Property Owner |
| 2634 | 5251-018-903 | L A COUNTY | OR CURRENT OCCUPANT | CA | 90638 | | 1-Property Owner |
| 2635 | 6336-001-815 | UNION PACIFIC R R CO SBE 843-19-300 PAR 1 | OR CURRENT OCCUPANT | CA | 90022 | | 1-Property Owner |
| 2636 | 6337-010-029 | LILLIANA CASTRO | OR CURRENT OCCUPANT | CA | 90022 | | 1-Property Owner |
| 2637 | 6337-011-002 | DANNY & NICOLE RODRIGUEZ | OR CURRENT OCCUPANT | CA | 93306 | | 1-Property Owner |
| 2638 | 6337-011-003 | KARLA B VARGAS | OR CURRENT OCCUPANT | CA | 90601 | | 1-Property Owner |
| 2639 | 6337-011-023 | JUSTINA T BARRAZA | OR CURRENT OCCUPANT | CA | 92679 | | 1-Property Owner |
| 2640 | 6337-011-902 | L A COUNTY | OR CURRENT OCCUPANT | CA | 92377 | | 1-Property Owner |
| 2641 | 6337-012-001 | CARLOS E & DIANA RUANO | OR CURRENT OCCUPANT | CA | 91776 | | 1-Property Owner |
| 2642 | 6337-020-001 | FRANCISCO R GONZALEZ | OR CURRENT OCCUPANT | CA | 90023 | | 1-Property Owner |
| 2643 | 6337-020-019 | GREEN GARDEN LLC | OR CURRENT OCCUPANT | CA | 90022 | | 1-Property Owner |
| 2644 | 6337-020-024 | MIGUEL V & EVA OLMEDA | OR CURRENT OCCUPANT | CA | 91745 | | 1-Property Owner |
| 2645 | 6337-025-002 | MARIA F POLLERANA | OR CURRENT OCCUPANT | CA | 90241 | | 1-Property Owner |
| 2646 | 6337-025-003 | ROGELIO PEREZ | OR CURRENT OCCUPANT | AZ | 85382 | | 1-Property Owner |
| 2647 | 6337-026-004 | GREGORIO J & CARIDAD CHOY | OR CURRENT OCCUPANT | CA | 90022 | | 1-Property Owner |
| 2648 | 6337-026-007 | RICARDO A MORAN | OR CURRENT OCCUPANT | CA | 91801 | | 1-Property Owner |
| 2649 | 6338-001-001 | JUAN C PUENTES | OR CURRENT OCCUPANT | CA | 90022 | | 1-Property Owner |
| 2650 | 6338-001-002 | RICHARD J & TAKAKO ROYBAL | OR CURRENT OCCUPANT | CA | 90022 | | 1-Property Owner |
| 2651 | 6338-001-003 | RICHARD J & TAKAKO ROYBAL | OR CURRENT OCCUPANT | CA | 90022 | | 1-Property Owner |
| 2652 | 6338-001-004 | 123 RAMONA LLC | OR CURRENT OCCUPANT | CA | 90022 | | 1-Property Owner |
| 2653 | 6338-001-005 | SANDRA SANCHEZ | OR CURRENT OCCUPANT | CA | 92821 | | 1-Property Owner |
| 2654 | 6338-001-006 | 1530 DATE STREET LLC | OR CURRENT OCCUPANT | CA | 90022 | | 1-Property Owner |
| 2655 | 6338-001-007 | ARON & DIRUHI PETROSIAN | OR CURRENT OCCUPANT | CA | 91754 | | 1-Property Owner |
| 2656 | 6338-001-009 | GABRIEL VENTURA | OR CURRENT OCCUPANT | CA | 90022 | | 1-Property Owner |

Eastside Transit Corridor Phase 2 Project
November 2021 Community Meetings - Mailing List for East Los Angeles-Specific Meeting
*(Redacted mailing addresses)*

| No. | APN_D | OWNER NAME | OWNER 2 | M_STATE | M_ZIP | M_ZIP4 | Type |
|---|---|---|---|---|---|---|---|
| 2657 | 6338-001-010 | JANT PROPERTIES INC | OR CURRENT OCCUPANT | CA | 91706 | | 1-Property Owner |
| 2658 | 6338-001-015 | JANT PROPERTIES INC | OR CURRENT OCCUPANT | CA | 91730 | | 1-Property Owner |
| 2659 | 6338-001-016 | NOAH FLOM | OR CURRENT OCCUPANT | CA | 91723 | | 1-Property Owner |
| 2660 | 6338-001-017 | NOAH FLOM | OR CURRENT OCCUPANT | CA | 90640 | | 1-Property Owner |
| 2661 | 6338-001-018 | NOAH FLOM | OR CURRENT OCCUPANT | CA | 90022 | | 1-Property Owner |
| 2662 | 6338-001-021 | FERGUSON DRIVE LLC | OR CURRENT OCCUPANT | CA | 90022 | | 1-Property Owner |
| 2663 | 6338-001-022 | NOAH FLOM | OR CURRENT OCCUPANT | CA | 90022 | | 1-Property Owner |
| 2664 | 6338-001-023 | FERGUSON DRIVE LLC | OR CURRENT OCCUPANT | CA | 90022 | | 1-Property Owner |
| 2665 | 6338-001-024 | JANT PROPERTIES INC | OR CURRENT OCCUPANT | CA | 90022 | | 1-Property Owner |
| 2666 | 6338-001-025 | JANT PROPERTIES INC | OR CURRENT OCCUPANT | CA | 91723 | | 1-Property Owner |
| 2667 | 6338-002-001 | MARIA G LOPEZ | OR CURRENT OCCUPANT | CA | 91789 | | 1-Property Owner |
| 2668 | 6338-002-007 | LARRY T & ROSANNA MADRID | OR CURRENT OCCUPANT | CA | 90022 | | 1-Property Owner |
| 2669 | 6338-002-010 | LARRY T MADRID | OR CURRENT OCCUPANT | CA | 90660 | | 1-Property Owner |
| 2670 | 6338-002-011 | CARLOS HERNANDEZ | OR CURRENT OCCUPANT | CA | 90063 | | 1-Property Owner |
| 2671 | 6338-002-015 | FRED S & LORRAINE MONTES | OR CURRENT OCCUPANT | TX | 77382 | | 1-Property Owner |
| 2672 | 6338-002-016 | ANGEL F & MARIA E LECHUGA | OR CURRENT OCCUPANT | CA | 90022 | | 1-Property Owner |
| 2673 | 6338-003-002 | SONIA T RODRIGUEZ | OR CURRENT OCCUPANT | CA | 90022 | | 1-Property Owner |
| 2674 | 6338-003-022 | ADELA B PALMA | OR CURRENT OCCUPANT | CA | 90035 | | 1-Property Owner |
| 2675 | 6338-003-026 | YOLANDA ORTEGA | OR CURRENT OCCUPANT | CA | 90211 | | 1-Property Owner |
| 2676 | 6338-004-006 | MARTIN & JULEENA GONZALEZ | OR CURRENT OCCUPANT | CA | 90063 | | 1-Property Owner |
| 2677 | 6338-004-010 | DIANA E SUAREZ | OR CURRENT OCCUPANT | CA | 90601 | | 1-Property Owner |
| 2678 | 6338-004-011 | ALEJANDRO & ERICA MORENO | OR CURRENT OCCUPANT | CA | 90604 | | 1-Property Owner |
| 2679 | 6338-005-008 | ISABEL A OLMEDO | OR CURRENT OCCUPANT | CA | 90022 | | 1-Property Owner |
| 2680 | 6338-005-010 | MARIA M ROJAS | OR CURRENT OCCUPANT | CA | 91748 | | 1-Property Owner |
| 2681 | 6338-006-002 | MARIA D DOMINGUEZ | OR CURRENT OCCUPANT | CA | 90022 | | 1-Property Owner |
| 2682 | 6338-006-006 | MOISES G & GABRIELA MARQUEZ | OR CURRENT OCCUPANT | CA | 90022 | | 1-Property Owner |
| 2683 | 6338-007-003 | JOHN W & HELEN MORENO | OR CURRENT OCCUPANT | CA | 91744 | | 1-Property Owner |
| 2684 | 6338-007-010 | JOSE G MACIAS | OR CURRENT OCCUPANT | CA | 90022 | | 1-Property Owner |
| 2685 | 6338-007-015 | MANUEL & OLIVIA H PAULIN | OR CURRENT OCCUPANT | CA | 91031 | | 1-Property Owner |
| 2686 | 6338-007-017 | MARTH G PENA | OR CURRENT OCCUPANT | CA | 91207 | | 1-Property Owner |
| 2687 | 6338-007-020 | AGUSTIN & ROSA M CAMACHO | OR CURRENT OCCUPANT | CA | 91208 | | 1-Property Owner |
| 2688 | 6338-008-003 | DOLORES M MENA | OR CURRENT OCCUPANT | CA | 90063 | | 1-Property Owner |

| No. | APN_D | OWNER NAME | OWNER 2 | M_STATE | M_ZIP | M_ZIP4 | Type |
|---|---|---|---|---|---|---|---|
| 2689 | 6338-008-008 | EDWARD VALDEZ | OR CURRENT OCCUPANT | CA | 90022 | | 1-Property Owner |
| 2690 | 6338-008-009 | KRISTI L PARIS | OR CURRENT OCCUPANT | CA | 92173 | | 1-Property Owner |
| 2691 | 6338-008-014 | KATHLEEN M CUELLAR | OR CURRENT OCCUPANT | CA | 90022 | | 1-Property Owner |
| 2692 | 6338-009-003 | ARTURO & MARIA BECERRA | OR CURRENT OCCUPANT | CA | 90022 | | 1-Property Owner |
| 2693 | 6338-009-006 | CARMEN ANGULO | OR CURRENT OCCUPANT | CA | 90022 | | 1-Property Owner |
| 2694 | 6338-009-010 | JORGE & ALICIA M GUTIERREZ | OR CURRENT OCCUPANT | CA | 92335 | | 1-Property Owner |
| 2695 | 6338-009-012 | FRANCISCO J RODRIGUEZ | OR CURRENT OCCUPANT | CA | 90023 | | 1-Property Owner |
| 2696 | 6338-009-014 | ALBERTO PEREZ | OR CURRENT OCCUPANT | CA | 91745 | | 1-Property Owner |
| 2697 | 6338-009-015 | ANTONIO SOTO | OR CURRENT OCCUPANT | CA | 91710 | | 1-Property Owner |
| 2698 | 6338-010-003 | MARIO BANUELOS | OR CURRENT OCCUPANT | CA | 91790 | | 1-Property Owner |
| 2699 | 6338-010-006 | MARIO S VIRGEN | OR CURRENT OCCUPANT | CA | 91746 | | 1-Property Owner |
| 2700 | 6338-010-014 | ROGELIO & MARTHA VAZQUEZ | OR CURRENT OCCUPANT | CA | 92506 | | 1-Property Owner |
| 2701 | 6338-010-015 | ANTHONY & BECKY GOULET | OR CURRENT OCCUPANT | CA | 91803 | | 1-Property Owner |
| 2702 | 6338-010-016 | RODOLFO & MARIA J BARCENAS | OR CURRENT OCCUPANT | CA | 91030 | | 1-Property Owner |
| 2703 | 6338-010-017 | ANGELA MACIAS | OR CURRENT OCCUPANT | CA | 90240 | | 1-Property Owner |
| 2704 | 6338-010-020 | ISABEL VALDEZ | OR CURRENT OCCUPANT | CA | 90240 | | 1-Property Owner |
| 2705 | 6338-010-023 | JOSE P JUAREZ | OR CURRENT OCCUPANT | CA | 91745 | | 1-Property Owner |
| 2706 | 6338-011-001 | CANDELARIO FLORES | OR CURRENT OCCUPANT | CA | 90404 | | 1-Property Owner |
| 2707 | 6338-011-003 | MIGUEL & LIDUVINA GUERRA | OR CURRENT OCCUPANT | CA | 90022 | | 1-Property Owner |
| 2708 | 6338-011-004 | MIGUEL & LIDUVINA GUERRA | OR CURRENT OCCUPANT | AZ | 85142 | | 1-Property Owner |
| 2709 | 6338-011-005 | VELIA FRANCO | OR CURRENT OCCUPANT | CA | 90022 | | 1-Property Owner |
| 2710 | 6338-011-010 | PS AND R OLY LLC | OR CURRENT OCCUPANT | CA | 90063 | | 1-Property Owner |
| 2711 | 6338-011-019 | APOCALYPSE LLC | OR CURRENT OCCUPANT | CA | 90022 | | 1-Property Owner |
| 2712 | 6338-012-001 | SILVIA MEDINA | OR CURRENT OCCUPANT | CA | 90018 | | 1-Property Owner |
| 2713 | 6338-012-009 | KIRAN MOHAN | OR CURRENT OCCUPANT | CA | 90640 | | 1-Property Owner |
| 2714 | 6338-012-012 | JOSE M PEREZ | OR CURRENT OCCUPANT | CA | 90706 | | 1-Property Owner |
| 2715 | 6338-012-019 | JAIME & OLGA V CORTINAS | OR CURRENT OCCUPANT | CA | 90241 | | 1-Property Owner |
| 2716 | 6338-012-020 | JUAN M GARCIA | OR CURRENT OCCUPANT | CA | 92065 | | 1-Property Owner |
| 2717 | 6338-012-021 | PO W WONG | OR CURRENT OCCUPANT | CA | 92131 | | 1-Property Owner |
| 2718 | 6338-013-001 | KAL PRO INVESTMENTS LLC | OR CURRENT OCCUPANT | CA | 90022 | | 1-Property Owner |
| 2719 | 6338-013-002 | ANDY P LEON | OR CURRENT OCCUPANT | CA | 90640 | | 1-Property Owner |
| 2720 | 6338-013-003 | YOU FUI CHEANG LEON | OR CURRENT OCCUPANT | CA | 90022 | | 1-Property Owner |

Eastside Transit Corridor Phase 2 Project
November 2021 Community Meetings - Mailing List for East Los Angeles-Specific Meeting
*(Redacted mailing addresses)*

| No. | APN_D | OWNER NAME | OWNER 2 | M_STATE | M_ZIP | M_ZIP4 | Type |
|---|---|---|---|---|---|---|---|
| 2721 | 6338-013-004 | MARTIN VILLARRUEL | OR CURRENT OCCUPANT | CA | 90660 | | 1-Property Owner |
| 2722 | 6338-013-009 | JIMMY & TAMMY ULLOA | OR CURRENT OCCUPANT | CA | 90022 | | 1-Property Owner |
| 2723 | 6338-013-010 | JORGE TORRES | OR CURRENT OCCUPANT | CA | 90640 | | 1-Property Owner |
| 2724 | 6338-013-011 | CARLOS & MARIA CARRILLO | OR CURRENT OCCUPANT | CA | 90640 | | 1-Property Owner |
| 2725 | 6338-013-015 | MARGARITO & MARY APODACA | OR CURRENT OCCUPANT | CA | 90808 | | 1-Property Owner |
| 2726 | 6338-013-018 | GROWTH ACQUISITIONS LLC | OR CURRENT OCCUPANT | CA | 91790 | | 1-Property Owner |
| 2727 | 6338-013-019 | JIMMY ULLOA | OR CURRENT OCCUPANT | CA | 93023 | | 1-Property Owner |
| 2728 | 6338-014-001 | JORGE TORRES | OR CURRENT OCCUPANT | NV | 89110 | | 1-Property Owner |
| 2729 | 6338-014-002 | GEMSTONE PROPERTIES LLC | OR CURRENT OCCUPANT | CA | 90602 | | 1-Property Owner |
| 2730 | 6338-014-003 | GEMSTONE PROPERTIES LLC | OR CURRENT OCCUPANT | CA | 90602 | | 1-Property Owner |
| 2731 | 6338-014-004 | GEMSTONE PROPERTIES LLC | OR CURRENT OCCUPANT | CA | 90650 | | 1-Property Owner |
| 2732 | 6338-014-005 | JAVIER & SARA E SILVA | OR CURRENT OCCUPANT | CA | 90022 | | 1-Property Owner |
| 2733 | 6338-014-006 | JAIVER & SARA E SILVA | OR CURRENT OCCUPANT | CA | 91791 | | 1-Property Owner |
| 2734 | 6338-014-007 | DANIEL J YOON | OR CURRENT OCCUPANT | CA | 90022 | | 1-Property Owner |
| 2735 | 6338-014-008 | HYUNG BOK & SHIN JA YOON | OR CURRENT OCCUPANT | CA | 90640 | | 1-Property Owner |
| 2736 | 6338-014-009 | HYUNG BOK & SHIN JA YOON | OR CURRENT OCCUPANT | CA | 90022 | | 1-Property Owner |
| 2737 | 6338-014-010 | ARMEN & SONIA SIMONIAN | OR CURRENT OCCUPANT | CA | 90640 | | 1-Property Owner |
| 2738 | 6338-014-011 | GAGIK SIMONIAN | OR CURRENT OCCUPANT | CA | 91504 | | 1-Property Owner |
| 2739 | 6338-014-012 | GAGIK SIMONIAN | OR CURRENT OCCUPANT | CA | 90022 | | 1-Property Owner |
| 2740 | 6338-014-023 | FILIBERTO E & ROSARIO MONTOYA | OR CURRENT OCCUPANT | CA | 90023 | | 1-Property Owner |
| 2741 | 6338-015-009 | ARTURO & MARIA BECERRA | OR CURRENT OCCUPANT | CA | 90022 | | 1-Property Owner |
| 2742 | 6338-015-014 | JOVITA REYES | OR CURRENT OCCUPANT | CA | 90016 | | 1-Property Owner |
| 2743 | 6338-016-001 | ROSA R HERNANDEZ | OR CURRENT OCCUPANT | CA | 90640 | | 1-Property Owner |
| 2744 | 6338-016-002 | JOSE A & EVA PINEDA | OR CURRENT OCCUPANT | CA | 90022 | | 1-Property Owner |
| 2745 | 6338-016-010 | SAMUEL A CORNEJO | OR CURRENT OCCUPANT | CA | 90670 | | 1-Property Owner |
| 2746 | 6338-016-011 | SYLVIA G MORENO | OR CURRENT OCCUPANT | CA | 91748 | | 1-Property Owner |
| 2747 | 6338-016-020 | SALVADOR & CATALINA MAGANA | OR CURRENT OCCUPANT | CA | 90065 | | 1-Property Owner |
| 2748 | 6338-016-022 | DORA E RICO | OR CURRENT OCCUPANT | CA | 90022 | | 1-Property Owner |
| 2749 | 6338-016-024 | JOHN P & BEVERLY PEREZ | OR CURRENT OCCUPANT | CA | 90022 | | 1-Property Owner |
| 2750 | 6338-017-003 | ANTONIO VALADEZ | OR CURRENT OCCUPANT | CA | 90660 | | 1-Property Owner |
| 2751 | 6338-017-011 | ARMANDO & ENEDINA MORALES | OR CURRENT OCCUPANT | CA | 90022 | | 1-Property Owner |
| 2752 | 6338-018-006 | JODY A ZANELLA ENOS | OR CURRENT OCCUPANT | CA | 90241 | | 1-Property Owner |

Eastside Transit Corridor Phase 2 Project
November 2021 Community Meetings - Mailing List for East Los Angeles-Specific Meeting
*(Redacted mailing addresses)*

| No. | APN_D | OWNER NAME | OWNER 2 | M_STATE | M_ZIP | M_ZIP4 | Type |
|---|---|---|---|---|---|---|---|
| 2753 | 6338-018-011 | DAMIAN RODRIGUEZ | OR CURRENT OCCUPANT | CA | 92780 | | 1-Property Owner |
| 2754 | 6338-018-900 | L A COUNTY | OR CURRENT OCCUPANT | CA | 90022 | | 1-Property Owner |
| 2755 | 6338-019-004 | SINA J & BRYAN Y LUI | OR CURRENT OCCUPANT | CA | 90022 | | 1-Property Owner |
| 2756 | 6338-019-007 | TRINITY H TRAN | OR CURRENT OCCUPANT | CA | 90640 | | 1-Property Owner |
| 2757 | 6338-019-900 | L A COUNTY | OR CURRENT OCCUPANT | CA | 90022 | | 1-Property Owner |
| 2758 | 6338-020-001 | ARTURO F & TERESA LEYVA | OR CURRENT OCCUPANT | CA | 90245 | | 1-Property Owner |
| 2759 | 6338-020-003 | RICHARD & ALICE M FELIX | OR CURRENT OCCUPANT | CA | 91765 | | 1-Property Owner |
| 2760 | 6338-020-004 | MARK C & BENITA A FRANCO | OR CURRENT OCCUPANT | CA | 90640 | | 1-Property Owner |
| 2761 | 6338-020-012 | AGUSTIN P & FELICITAS JIMENEZ | OR CURRENT OCCUPANT | CA | 90022 | | 1-Property Owner |
| 2762 | 6338-020-900 | L A COUNTY | OR CURRENT OCCUPANT | CA | 90605 | | 1-Property Owner |
| 2763 | 6338-021-004 | ALFREDO L & ANA R LUNA | OR CURRENT OCCUPANT | CA | 90006 | | 1-Property Owner |
| 2764 | 6338-021-009 | GRACIELA M ROUSSETT | OR CURRENT OCCUPANT | CA | 90022 | | 1-Property Owner |
| 2765 | 6338-021-011 | MICHELLE LEBLANC | OR CURRENT OCCUPANT | CA | 90022 | | 1-Property Owner |
| 2766 | 6338-021-012 | JOSEPH M & ESTELLA F RAYA | OR CURRENT OCCUPANT | CA | 90670 | | 1-Property Owner |
| 2767 | 6338-021-013 | AGUSTIN J & AMELIA M VITAL | OR CURRENT OCCUPANT | CA | 90022 | | 1-Property Owner |
| 2768 | 6338-021-016 | DARRIN MONTALVO | OR CURRENT OCCUPANT | CA | 91755 | | 1-Property Owner |
| 2769 | 6338-022-004 | CLEOTILDE SERVIN | OR CURRENT OCCUPANT | CA | 90640 | | 1-Property Owner |
| 2770 | 6338-022-008 | PORNTHIP PRUTASERANEE | OR CURRENT OCCUPANT | CA | 90808 | | 1-Property Owner |
| 2771 | 6338-022-009 | BROKERS ON LINE INC | OR CURRENT OCCUPANT | CA | 91316 | | 1-Property Owner |
| 2772 | 6338-022-011 | CORNELIO J & HILIANA SAINZ | OR CURRENT OCCUPANT | CA | 90063 | | 1-Property Owner |
| 2773 | 6338-022-012 | CORNELIO J & HILIANA SAINZ | OR CURRENT OCCUPANT | CA | 91745 | | 1-Property Owner |
| 2774 | 6338-022-020 | DAVID & SANDRA GONZALES | OR CURRENT OCCUPANT | CA | 90022 | | 1-Property Owner |
| 2775 | 6338-022-021 | LUIS VASQUEZ | OR CURRENT OCCUPANT | CA | 90278 | | 1-Property Owner |
| 2776 | 6338-024-011 | LUCIA D SEGURA | OR CURRENT OCCUPANT | CA | 90022 | | 1-Property Owner |
| 2777 | 6338-025-002 | SALVADOR & BEATRICE A MEDINA | OR CURRENT OCCUPANT | CA | 90660 | | 1-Property Owner |
| 2778 | 6338-025-003 | RAMONA REVILLA | OR CURRENT OCCUPANT | CA | 91206 | | 1-Property Owner |
| 2779 | 6338-025-006 | AGUSTIN & CELIA LOPEZ | OR CURRENT OCCUPANT | CA | 90022 | | 1-Property Owner |
| 2780 | 6338-025-008 | MARY SOTO | OR CURRENT OCCUPANT | CA | 91706 | | 1-Property Owner |
| 2781 | 6338-026-010 | MIGUEL & MARIA GONZALEZ | OR CURRENT OCCUPANT | CA | 90022 | | 1-Property Owner |
| 2782 | 6338-026-016 | MARGARITO & MARY APODACA | OR CURRENT OCCUPANT | CA | 90022 | | 1-Property Owner |
| 2783 | 6338-026-900 | L A COUNTY | OR CURRENT OCCUPANT | CA | 90640 | | 1-Property Owner |
| 2784 | 6338-027-003 | DANIEL MORALES | OR CURRENT OCCUPANT | CA | 90022 | | 1-Property Owner |

Eastside Transit Corridor Phase 2 Project
November 2021 Community Meetings - Mailing List for East Los Angeles-Specific Meeting
*(Redacted mailing addresses)*

| No. | APN_D | OWNER NAME | OWNER 2 | M_STATE | M_ZIP | M_ZIP4 | Type |
|---|---|---|---|---|---|---|---|
| 2785 | 6338-027-006 | SYLVIA BORJAS | OR CURRENT OCCUPANT | CA | 90064 | | 1-Property Owner |
| 2786 | 6338-027-008 | JUDYTH LOPEZ | OR CURRENT OCCUPANT | CA | 90605 | | 1-Property Owner |
| 2787 | 6338-027-013 | SERGIO T & MARIA D GARCIA | OR CURRENT OCCUPANT | CA | 91030 | | 1-Property Owner |
| 2788 | 6338-028-005 | MANUEL R LOPEZ | OR CURRENT OCCUPANT | CA | 90601 | | 1-Property Owner |
| 2789 | 6338-028-007 | JOSE J DIAZ | OR CURRENT OCCUPANT | CA | 90022 | | 1-Property Owner |
| 2790 | 6338-028-008 | KJELL A BJORK | OR CURRENT OCCUPANT | OH | 43218 | | 1-Property Owner |
| 2791 | 6338-028-010 | EDDY & MINGPEI WANG | OR CURRENT OCCUPANT | CA | 92835 | | 1-Property Owner |
| 2792 | 6338-028-900 | L A COUNTY | OR CURRENT OCCUPANT | CA | 90019 | | 1-Property Owner |
| 2793 | 6338-029-004 | LOUIS C AVILA | OR CURRENT OCCUPANT | CA | 90022 | | 1-Property Owner |
| 2794 | 6338-029-005 | LOUIS C AVILA | OR CURRENT OCCUPANT | CA | 92648 | | 1-Property Owner |
| 2795 | 6338-029-006 | LOUIS C AVILA | OR CURRENT OCCUPANT | CA | 92587 | | 1-Property Owner |
| 2796 | 6338-029-007 | LOUIS C AVILA | OR CURRENT OCCUPANT | CA | 90660 | | 1-Property Owner |
| 2797 | 6338-029-008 | LOUIS C & NELLIE AVILA | OR CURRENT OCCUPANT | CA | 90022 | | 1-Property Owner |
| 2798 | 6338-029-009 | LIBRADA B MUNOZ | OR CURRENT OCCUPANT | CA | 90022 | | 1-Property Owner |
| 2799 | 6338-029-011 | LOUIS C & NELLIE AVILA | OR CURRENT OCCUPANT | CA | 90022 | | 1-Property Owner |
| 2800 | 6338-029-015 | CRISTINA E GOROCICA | OR CURRENT OCCUPANT | CA | 90022 | | 1-Property Owner |
| 2801 | 6338-029-016 | KEVIN TSUI | OR CURRENT OCCUPANT | CA | 90022 | | 1-Property Owner |
| 2802 | 6338-029-018 | MARTHA DE LA VEGA | OR CURRENT OCCUPANT | CA | 91801 | | 1-Property Owner |
| 2803 | 6338-029-019 | 5906 SOUTHSIDE DRIVE LLC | OR CURRENT OCCUPANT | CA | 92806 | | 1-Property Owner |
| 2804 | 6338-029-900 | L A COUNTY | OR CURRENT OCCUPANT | CA | 90022 | | 1-Property Owner |
| 2805 | 6338-029-901 | L A COUNTY | OR CURRENT OCCUPANT | CA | 92648 | | 1-Property Owner |
| 2806 | 6338-030-014 | MIGUEL & GEORGE P DELGADO | OR CURRENT OCCUPANT | CA | 90606 | | 1-Property Owner |
| 2807 | 6338-030-015 | MIGUEL & GEORGE P DELGADO | OR CURRENT OCCUPANT | CA | 90022 | | 1-Property Owner |
| 2808 | 6338-030-016 | MIGUEL & GEORGE P DELGADO | OR CURRENT OCCUPANT | CA | 90501 | | 1-Property Owner |
| 2809 | 6338-030-017 | DANIEL G LEAL | OR CURRENT OCCUPANT | CA | 91914 | | 1-Property Owner |
| 2810 | 6338-030-022 | ALBERT TOVMASYAN | OR CURRENT OCCUPANT | CA | 90006 | | 1-Property Owner |
| 2811 | 6338-030-024 | KATSUKO YAMAUCHI | OR CURRENT OCCUPANT | CA | 90040 | | 1-Property Owner |
| 2812 | 6338-031-001 | GILBERT G & ANGELICA GONZALEZ | OR CURRENT OCCUPANT | CA | 94598 | | 1-Property Owner |
| 2813 | 6338-031-008 | DOLORES REYES | OR CURRENT OCCUPANT | CA | 90022 | | 1-Property Owner |
| 2814 | 6338-031-011 | JOSE I & LUCRECIA GARCIA | OR CURRENT OCCUPANT | CA | 91723 | | 1-Property Owner |
| 2815 | 6338-031-012 | MORGAN PICKS TWO LLC | OR CURRENT OCCUPANT | CA | 90022 | | 1-Property Owner |
| 2816 | 6338-031-013 | REBECCA RAMIREZ | OR CURRENT OCCUPANT | CA | 90022 | | 1-Property Owner |

| No. | APN_D | OWNER NAME | OWNER 2 | M_STATE | M_ZIP | M_ZIP4 | Type |
|---|---|---|---|---|---|---|---|
| 2817 | 6338-032-004 | MORGAN PICKS TWO LLC | OR CURRENT OCCUPANT | CA | 90022 | | 1-Property Owner |
| 2818 | 6338-032-005 | REBECCA RAMIREZ | OR CURRENT OCCUPANT | CA | 95351 | | 1-Property Owner |
| 2819 | 6338-033-006 | DRAGONIS INVESTMENTS LLC SERIES 45 | OR CURRENT OCCUPANT | CA | 92557 | | 1-Property Owner |
| 2820 | 6338-033-007 | DRAGONIS INVESTMENTS LLC SERIES 45 | OR CURRENT OCCUPANT | CA | 90805 | | 1-Property Owner |
| 2821 | 6338-033-010 | HENRY C & CARMEN M MENDOZA | OR CURRENT OCCUPANT | CA | 92823 | | 1-Property Owner |
| 2822 | 6338-033-011 | PATRICIA KASABABIAN | OR CURRENT OCCUPANT | CA | 91506 | | 1-Property Owner |
| 2823 | 6338-033-020 | ALEX & BLUMA CHEMOBELSKY | OR CURRENT OCCUPANT | CA | 90640 | | 1-Property Owner |
| 2824 | 6338-033-024 | ISAIAS & EMMA SAUCEDO | OR CURRENT OCCUPANT | CA | 90638 | | 1-Property Owner |
| 2825 | 6338-033-025 | SAM ARAKELIAN | OR CURRENT OCCUPANT | CA | 91746 | | 1-Property Owner |
| 2826 | 6338-033-026 | EVAN CHEUNG | OR CURRENT OCCUPANT | CA | 90022 | | 1-Property Owner |
| 2827 | 6338-033-027 | JOSE & DOVIA JARA | OR CURRENT OCCUPANT | CA | 90022 | | 1-Property Owner |
| 2828 | 6338-033-030 | ANN E OLMOS | OR CURRENT OCCUPANT | CA | 92592 | | 1-Property Owner |
| 2829 | 6338-033-032 | THOMAS & TOMMY PEREZ | OR CURRENT OCCUPANT | CA | 90022 | | 1-Property Owner |
| 2830 | 6338-033-034 | ALFRED & SARAH LOPEZ | OR CURRENT OCCUPANT | CA | 90022 | | 1-Property Owner |
| 2831 | 6338-033-035 | MUSCLEWOOD PROPERTY INV LLC | OR CURRENT OCCUPANT | CA | 90022 | | 1-Property Owner |
| 2832 | 6338-033-036 | DRAGONIS INVESTMENTS LLC SERIES 13 | OR CURRENT OCCUPANT | CA | 90033 | | 1-Property Owner |
| 2833 | 6338-033-037 | PATRICIA KASABABIAN | OR CURRENT OCCUPANT | CA | 90023 | | 1-Property Owner |
| 2834 | 6338-033-038 | RAYMOND CZAPKA | OR CURRENT OCCUPANT | CA | 91024 | | 1-Property Owner |
| 2835 | 6338-033-039 | PLAZA OLYMPICA LLC | OR CURRENT OCCUPANT | CA | 90211 | | 1-Property Owner |
| 2836 | 6338-034-001 | LEOPOLDO E RAMOS | OR CURRENT OCCUPANT | CA | 90660 | | 1-Property Owner |
| 2837 | 6338-034-002 | ARTHUR MIKAELIAN | OR CURRENT OCCUPANT | CA | 91733 | | 1-Property Owner |
| 2838 | 6338-034-004 | COMMERCE BUILDINGS LLC | OR CURRENT OCCUPANT | CA | 91755 | | 1-Property Owner |
| 2839 | 6338-034-005 | JOSE C & NELLY CORNEJO | OR CURRENT OCCUPANT | CA | 90608 | | 1-Property Owner |
| 2840 | 6338-034-006 | JOSE C & NELLY CORNEJO | OR CURRENT OCCUPANT | CA | 90022 | | 1-Property Owner |
| 2841 | 6338-034-009 | JOSE J & MARIA C CASTILLO | OR CURRENT OCCUPANT | CA | 90022 | | 1-Property Owner |
| 2842 | 6338-034-010 | JOSE J & MARIA C CASTILLO | OR CURRENT OCCUPANT | CA | 91722 | | 1-Property Owner |
| 2843 | 6338-034-011 | GUSTAVO & ALONSO GUTIERREZ | OR CURRENT OCCUPANT | CA | 90015 | | 1-Property Owner |
| 2844 | 6338-034-012 | CHUN LEE HYE | OR CURRENT OCCUPANT | CA | 90640 | | 1-Property Owner |
| 2845 | 6338-034-014 | MIN K & DEBBIE H LEE | OR CURRENT OCCUPANT | CA | 90022 | | 1-Property Owner |
| 2846 | 6338-034-019 | MARGARET W GARCIA | OR CURRENT OCCUPANT | CA | 90212 | | 1-Property Owner |
| 2847 | 6338-034-022 | RUDOLPH & JULIET M FLORES | OR CURRENT OCCUPANT | CA | 91208 | | 1-Property Owner |
| 2848 | 6338-034-031 | LYDIA U AREVALO | OR CURRENT OCCUPANT | CA | 91356 | | 1-Property Owner |

Eastside Transit Corridor Phase 2 Project
November 2021 Community Meetings - Mailing List for East Los Angeles-Specific Meeting
*(Redacted mailing addresses)*

| No. | APN_D | OWNER NAME | OWNER 2 | M_STATE | M_ZIP | M_ZIP4 | Type |
|---|---|---|---|---|---|---|---|
| 2849 | 6338-034-032 | STEVEN & ROCHELLE KASTEN | OR CURRENT OCCUPANT | CA | 90025 | | 1-Property Owner |
| 2850 | 6338-034-033 | STEVEN & ROCHELLE KASTEN | OR CURRENT OCCUPANT | CA | 91362 | | 1-Property Owner |
| 2851 | 6338-034-036 | MANOLO LLC | OR CURRENT OCCUPANT | CA | 90022 | | 1-Property Owner |
| 2852 | 6338-034-037 | MIN K & DEBBIE H LEE | OR CURRENT OCCUPANT | CA | 90650 | | 1-Property Owner |
| 2853 | 6338-035-001 | SALVADOR V VILLARREAL | OR CURRENT OCCUPANT | CA | 91755 | | 1-Property Owner |
| 2854 | 6338-035-002 | SALVADOR V VILLARREAL | OR CURRENT OCCUPANT | CA | 91748 | | 1-Property Owner |
| 2855 | 6338-035-005 | AGUSTIN LOPEZ | OR CURRENT OCCUPANT | CA | 91791 | | 1-Property Owner |
| 2856 | 6338-035-006 | JESUS & LETTY QUEZADA | OR CURRENT OCCUPANT | CA | 91715 | | 1-Property Owner |
| 2857 | 6338-035-007 | AGUSTIN & CELIA LOPEZ | OR CURRENT OCCUPANT | CA | 91745 | | 1-Property Owner |
| 2858 | 6338-035-011 | BERENICE JAUREGUI | OR CURRENT OCCUPANT | CA | 90706 | | 1-Property Owner |
| 2859 | 6338-035-012 | RITA C VILLA | OR CURRENT OCCUPANT | CA | 90640 | | 1-Property Owner |
| 2860 | 6338-035-013 | ABIGAIL AGUILERA CUBITT | OR CURRENT OCCUPANT | CA | 90640 | | 1-Property Owner |
| 2861 | 6338-035-014 | MARY D HERRERA | OR CURRENT OCCUPANT | CA | 90057 | | 1-Property Owner |
| 2862 | 6338-035-015 | EDWARD & MARGARITA MOYA | OR CURRENT OCCUPANT | CA | 90002 | | 1-Property Owner |
| 2863 | 6338-036-001 | AMELIA R QUINONES | OR CURRENT OCCUPANT | CA | 91605 | | 1-Property Owner |
| 2864 | 6338-036-004 | HAROUT & GAYANE DERMENDJIAN | OR CURRENT OCCUPANT | CA | 91770 | | 1-Property Owner |
| 2865 | 6338-036-005 | PABLO & GLORIA RAYA | OR CURRENT OCCUPANT | CA | 91754 | | 1-Property Owner |
| 2866 | 6338-036-008 | SHELTERS 936 LLC | OR CURRENT OCCUPANT | CA | 90022 | | 1-Property Owner |
| 2867 | 6338-036-009 | MJG PARTNERSHIP | OR CURRENT OCCUPANT | CA | 90022 | | 1-Property Owner |
| 2868 | 6338-036-012 | JOSE M PEREZ | OR CURRENT OCCUPANT | CA | 90022 | | 1-Property Owner |
| 2869 | 6338-036-015 | ELIZABETH M AGUIRRE | OR CURRENT OCCUPANT | CA | 92706 | | 1-Property Owner |
| 2870 | 6338-036-016 | ELIZABETH M AGUIRRE | OR CURRENT OCCUPANT | CA | 91745 | | 1-Property Owner |
| 2871 | 6338-036-017 | ROLAND O & FELICIA NORIEGA | OR CURRENT OCCUPANT | CA | 92069 | | 1-Property Owner |
| 2872 | 6338-036-018 | JUAN C PUENTES | OR CURRENT OCCUPANT | CA | 91755 | | 1-Property Owner |
| 2873 | 6338-036-019 | JOSE M PEREZ | OR CURRENT OCCUPANT | CA | 90605 | | 1-Property Owner |
| 2874 | 6338-036-020 | YEE S SEVERSON | OR CURRENT OCCUPANT | CA | 90640 | | 1-Property Owner |
| 2875 | 6338-036-021 | FERGUSON HOMES LLC | OR CURRENT OCCUPANT | CA | 90640 | | 1-Property Owner |
| 2876 | 6339-001-001 | VARANT M KURDIAN | OR CURRENT OCCUPANT | CA | 90063 | | 1-Property Owner |
| 2877 | 6339-001-002 | ANTONIO C SUSTAITA | OR CURRENT OCCUPANT | CA | 91801 | | 1-Property Owner |
| 2878 | 6339-001-003 | POLYCOMP TRUST CO CDN FBO ARLETTA SHIRINIAN IRA | OR CURRENT OCCUPANT | CA | 91105 | | 1-Property Owner |
| 2879 | 6339-001-004 | POLYCOMP TRUST CO CDN FBO ARLETTA SHIRINIAN IRA | OR CURRENT OCCUPANT | CA | 90022 | | 1-Property Owner |
| 2880 | 6339-001-005 | POLYCOMP TRUST CO CDN FBO ARLETTA SHIRINIAN IRA | OR CURRENT OCCUPANT | CA | 90022 | | 1-Property Owner |

| No. | APN_D | OWNER NAME | OWNER 2 | M_STATE | M_ZIP | M_ZIP4 | Type |
|---|---|---|---|---|---|---|---|
| 2881 | 6339-001-006 | HAIG SHIRINIAN | OR CURRENT OCCUPANT | CA | 90603 | | 1-Property Owner |
| 2882 | 6339-001-007 | DAVID PICK | OR CURRENT OCCUPANT | CA | 90022 | | 1-Property Owner |
| 2883 | 6339-001-010 | JOSE & LAURA GUZMAN | OR CURRENT OCCUPANT | CA | 90022 | | 1-Property Owner |
| 2884 | 6339-001-011 | DRAGONIS INVESTMENTS LLC | OR CURRENT OCCUPANT | CA | 90631 | | 1-Property Owner |
| 2885 | 6339-001-012 | MELIDA L URIBIO | OR CURRENT OCCUPANT | CA | 90017 | | 1-Property Owner |
| 2886 | 6339-001-013 | MASSIMO D & BERTHA A EREDI | OR CURRENT OCCUPANT | CA | 93534 | | 1-Property Owner |
| 2887 | 6339-001-014 | HILDA & ENRIQUE MEDINA | OR CURRENT OCCUPANT | CA | 90640 | | 1-Property Owner |
| 2888 | 6339-001-015 | HILDA & ENRIQUE MEDINA | OR CURRENT OCCUPANT | CA | 90255 | | 1-Property Owner |
| 2889 | 6339-001-020 | ROBERTO & ERIKA A ZARAGOZA | OR CURRENT OCCUPANT | CA | 90601 | | 1-Property Owner |
| 2890 | 6339-001-021 | ROBERTO & ERIKA A ZARAGOZA | OR CURRENT OCCUPANT | CA | 90022 | | 1-Property Owner |
| 2891 | 6339-001-022 | JASON & ALICIA URANGA | OR CURRENT OCCUPANT | NV | 89145 | | 1-Property Owner |
| 2892 | 6339-001-024 | ALFONSO A & MARIA R OCHOA | OR CURRENT OCCUPANT | CA | 90660 | | 1-Property Owner |
| 2893 | 6339-001-027 | CARLOS E & DIANA RUANO | OR CURRENT OCCUPANT | CA | 91770 | | 1-Property Owner |
| 2894 | 6339-001-030 | MARIA S ROBLES | OR CURRENT OCCUPANT | CA | 90640 | | 1-Property Owner |
| 2895 | 6339-001-034 | SHE BUILDS LA LLC | OR CURRENT OCCUPANT | CA | 90022 | | 1-Property Owner |
| 2896 | 6339-001-036 | DELECOR INVESTMENTS LLC | OR CURRENT OCCUPANT | CA | 91709 | | 1-Property Owner |
| 2897 | 6339-001-037 | GREENFIELD INVESTMENTS LLC | OR CURRENT OCCUPANT | CA | 90660 | | 1-Property Owner |
| 2898 | 6339-002-003 | THEODORE F LAFRANCHI | OR CURRENT OCCUPANT | CA | 91776 | | 1-Property Owner |
| 2899 | 6339-002-004 | RONAL C & PATRICIA E DIVES | OR CURRENT OCCUPANT | CA | 90292 | | 1-Property Owner |
| 2900 | 6339-002-005 | ANNETTE LAFRANCHI | OR CURRENT OCCUPANT | CA | 91755 | | 1-Property Owner |
| 2901 | 6339-002-008 | CARLOS S & MYRNA F ROJAS | OR CURRENT OCCUPANT | CA | 90022 | | 1-Property Owner |
| 2902 | 6339-002-010 | TELMOND PROP INC | OR CURRENT OCCUPANT | CA | 90601 | | 1-Property Owner |
| 2903 | 6339-002-011 | TELMOND PROP INC | OR CURRENT OCCUPANT | CA | 94533 | | 1-Property Owner |
| 2904 | 6339-002-012 | TELMOND PROP INC | OR CURRENT OCCUPANT | CA | 90022 | | 1-Property Owner |
| 2905 | 6339-002-013 | BRADLEY GRACE LLC | OR CURRENT OCCUPANT | CA | 90660 | | 1-Property Owner |
| 2906 | 6339-002-016 | ALBERTO SAAVEDRA | OR CURRENT OCCUPANT | CA | 90022 | | 1-Property Owner |
| 2907 | 6339-002-019 | LINDA G EIDE | OR CURRENT OCCUPANT | CA | 91776 | | 1-Property Owner |
| 2908 | 6339-002-021 | MARIA C HIDALGO | OR CURRENT OCCUPANT | CA | 91767 | | 1-Property Owner |
| 2909 | 6339-002-024 | IRA SERVICES TRUST COMPANY CSTDN FBO CARLOS HERNANDE | OR CURRENT OCCUPANT | CA | 90046 | | 1-Property Owner |
| 2910 | 6339-002-026 | JOSE O GUILLEN | OR CURRENT OCCUPANT | CA | 90022 | | 1-Property Owner |
| 2911 | 6339-002-027 | ROSA D TERRAZAS | OR CURRENT OCCUPANT | CA | 90640 | | 1-Property Owner |
| 2912 | 6339-002-029 | TELMOND PROP INC | OR CURRENT OCCUPANT | CA | 90022 | | 1-Property Owner |

| No. | APN_D | OWNER NAME | OWNER 2 | M_STATE | M_ZIP | M_ZIP4 | Type |
|---|---|---|---|---|---|---|---|
| 2913 | 6339-002-030 | BRADLEY GRACE LLC | OR CURRENT OCCUPANT | CA | 90703 | | 1-Property Owner |
| 2914 | 6339-002-031 | BEST CALIFORNIA GAS LTD | OR CURRENT OCCUPANT | CA | 90640 | | 1-Property Owner |
| 2915 | 6339-002-032 | C AND W GOLDEN INVESTMENT LLC | OR CURRENT OCCUPANT | CA | 90640 | | 1-Property Owner |
| 2916 | 6339-002-900 | L A COUNTY CONSOLIDATED FIRE O DIST | OR CURRENT OCCUPANT | CA | 91722 | | 1-Property Owner |
| 2917 | 6339-002-901 | L A COUNTY HOUSING AUTHORITY | OR CURRENT OCCUPANT | CA | 92675 | | 1-Property Owner |
| 2918 | 6339-003-006 | SERGIO MARTINEZ | OR CURRENT OCCUPANT | CA | 90022 | | 1-Property Owner |
| 2919 | 6339-003-007 | LYNN A SAPP | OR CURRENT OCCUPANT | CA | 90640 | | 1-Property Owner |
| 2920 | 6339-003-008 | LYNN A SAPP | OR CURRENT OCCUPANT | CA | 90023 | | 1-Property Owner |
| 2921 | 6339-003-009 | SERGIO MARTINEZ | OR CURRENT OCCUPANT | CA | 91709 | | 1-Property Owner |
| 2922 | 6339-003-010 | GENARO & BERTHA A CONDE | OR CURRENT OCCUPANT | CA | 90022 | | 1-Property Owner |
| 2923 | 6339-003-012 | LYNN A SAPP | OR CURRENT OCCUPANT | CA | 91701 | | 1-Property Owner |
| 2924 | 6339-003-013 | LYNN A SAPP | OR CURRENT OCCUPANT | CA | 90022 | | 1-Property Owner |
| 2925 | 6339-003-014 | MIA AND EMASA MANAGEMENT LLC | OR CURRENT OCCUPANT | CA | 90049 | | 1-Property Owner |
| 2926 | 6339-003-015 | MIA AND EMASA MANAGEMENT LLC | OR CURRENT OCCUPANT | CA | 90640 | | 1-Property Owner |
| 2927 | 6339-003-016 | TOP ASSET MANAGEMENT LLC | OR CURRENT OCCUPANT | CA | 90022 | | 1-Property Owner |
| 2928 | 6339-003-017 | MARIA MENDOZA | OR CURRENT OCCUPANT | CA | 90022 | | 1-Property Owner |
| 2929 | 6339-003-020 | STEPHEN L & CONNIE M SHOLOMSON | OR CURRENT OCCUPANT | CA | 91789 | | 1-Property Owner |
| 2930 | 6339-003-021 | ROQUE L & DOLORES PARRA | OR CURRENT OCCUPANT | CA | 92567 | | 1-Property Owner |
| 2931 | 6339-003-023 | ATA HASSANI | OR CURRENT OCCUPANT | NV | 89123 | | 1-Property Owner |
| 2932 | 6339-003-024 | DANIEL SONG | OR CURRENT OCCUPANT | CA | 90022 | | 1-Property Owner |
| 2933 | 6339-003-026 | MICHAEL A ABEYTA | OR CURRENT OCCUPANT | CA | 92649 | | 1-Property Owner |
| 2934 | 6339-003-027 | MARJORIE A BRITTNER | OR CURRENT OCCUPANT | CA | 90029 | | 1-Property Owner |
| 2935 | 6339-003-030 | UWW LLC | OR CURRENT OCCUPANT | CA | 90022 | | 1-Property Owner |
| 2936 | 6339-003-900 | L A COUNTY | OR CURRENT OCCUPANT | CA | 90022 | | 1-Property Owner |
| 2937 | 6339-003-901 | L A COUNTY | OR CURRENT OCCUPANT | CA | 90022 | | 1-Property Owner |
| 2938 | 6339-003-902 | L A COUNTY | OR CURRENT OCCUPANT | CA | 90022 | | 1-Property Owner |
| 2939 | 6339-004-001 | JOSE R & CARMEN G MERCADO | OR CURRENT OCCUPANT | CA | 90601 | | 1-Property Owner |
| 2940 | 6339-004-003 | SALGADO FAMILY INVESTMENTS LLC | OR CURRENT OCCUPANT | CA | 90022 | | 1-Property Owner |
| 2941 | 6339-004-005 | FRANK M & YOLANDA FARFAN | OR CURRENT OCCUPANT | CA | 91754 | | 1-Property Owner |
| 2942 | 6339-004-006 | SHIOU Y HONG | OR CURRENT OCCUPANT | CA | 91107 | | 1-Property Owner |
| 2943 | 6339-004-009 | PAULINO & MARIA M SANTOYO | OR CURRENT OCCUPANT | CA | 90640 | | 1-Property Owner |
| 2944 | 6339-004-017 | QHERMANAS LLC | OR CURRENT OCCUPANT | CA | 90022 | | 1-Property Owner |

Eastside Transit Corridor Phase 2 Project
November 2021 Community Meetings - Mailing List for East Los Angeles-Specific Meeting
*(Redacted mailing addresses)*

| No. | APN_D | OWNER NAME | OWNER 2 | M_STATE | M_ZIP | M_ZIP4 | Type |
|---|---|---|---|---|---|---|---|
| 2945 | 6339-004-018 | ROBERTO & ALICIA HERNANDEZ | OR CURRENT OCCUPANT | CA | 90022 | | 1-Property Owner |
| 2946 | 6339-004-900 | L A COUNTY | OR CURRENT OCCUPANT | CA | 91316 | | 1-Property Owner |
| 2947 | 6339-005-003 | RAMON P SEPULVEDA | OR CURRENT OCCUPANT | CA | 90022 | | 1-Property Owner |
| 2948 | 6339-005-005 | ARTHUR G & MARIA D GONZALES | OR CURRENT OCCUPANT | WA | 98208 | | 1-Property Owner |
| 2949 | 6339-005-009 | ROY D & LAURA FERNANDEZ | OR CURRENT OCCUPANT | CA | 90270 | | 1-Property Owner |
| 2950 | 6339-005-011 | ROBERTO AMADOR | OR CURRENT OCCUPANT | CA | 90640 | | 1-Property Owner |
| 2951 | 6339-005-013 | LUPE GARCIA | OR CURRENT OCCUPANT | CA | 90640 | | 1-Property Owner |
| 2952 | 6339-005-014 | RAMIRO & DELIA SANDOVAL | OR CURRENT OCCUPANT | CA | 94565 | | 1-Property Owner |
| 2953 | 6339-005-015 | ROBERTO & ERIKA A ZARAGOZA | OR CURRENT OCCUPANT | CA | 90022 | | 1-Property Owner |
| 2954 | 6339-005-021 | GUADALUPE GOMEZ | OR CURRENT OCCUPANT | CA | 90640 | | 1-Property Owner |
| 2955 | 6339-005-023 | NICOLAS & MARIA R LOPEZ | OR CURRENT OCCUPANT | CA | 92704 | | 1-Property Owner |
| 2956 | 6339-005-025 | BARNEY & LINDA MERLINO | OR CURRENT OCCUPANT | CA | 90022 | | 1-Property Owner |
| 2957 | 6339-005-026 | SERGIO & ENEDINA CASAS | OR CURRENT OCCUPANT | CA | 91754 | | 1-Property Owner |
| 2958 | 6339-005-031 | VICTORIA MUNGUIA | OR CURRENT OCCUPANT | CA | 90022 | | 1-Property Owner |
| 2959 | 6339-005-033 | IRMA FERNANDEZ | OR CURRENT OCCUPANT | CA | 92627 | | 1-Property Owner |
| 2960 | 6339-006-001 | RAFAEL VASQUEZ | OR CURRENT OCCUPANT | CA | 90022 | | 1-Property Owner |
| 2961 | 6339-006-005 | CESAR VILLAPUDUA | OR CURRENT OCCUPANT | CA | 90022 | | 1-Property Owner |
| 2962 | 6339-006-006 | JESUS M & GLORIA DOMINGUEZ | OR CURRENT OCCUPANT | CA | 90022 | | 1-Property Owner |
| 2963 | 6339-006-007 | JOHN V & BIANA L GONCUIAN | OR CURRENT OCCUPANT | CA | 90640 | | 1-Property Owner |
| 2964 | 6339-006-010 | AZAT RENT TO OWN LLC | OR CURRENT OCCUPANT | CA | 90031 | | 1-Property Owner |
| 2965 | 6339-006-011 | AZAT RENT TO OWN LLC | OR CURRENT OCCUPANT | CA | 90022 | | 1-Property Owner |
| 2966 | 6339-006-018 | MARIANO & BLANCA ORTIZ | OR CURRENT OCCUPANT | CA | 90022 | | 1-Property Owner |
| 2967 | 6339-006-020 | MELITON C FABIAN | OR CURRENT OCCUPANT | CA | 90640 | | 1-Property Owner |
| 2968 | 6339-006-021 | MARIANO & BLANCA ORTIZ | OR CURRENT OCCUPANT | CA | 90022 | | 1-Property Owner |
| 2969 | 6339-006-900 | L A COUNTY | OR CURRENT OCCUPANT | CA | 90022 | | 1-Property Owner |
| 2970 | 6339-006-901 | L A COUNTY | OR CURRENT OCCUPANT | CA | 90022 | | 1-Property Owner |
| 2971 | 6339-007-004 | OSCAR GOMEZ | OR CURRENT OCCUPANT | TX | 77064 | | 1-Property Owner |
| 2972 | 6339-007-007 | PAUL GRIGORUK | OR CURRENT OCCUPANT | CA | 90240 | | 1-Property Owner |
| 2973 | 6339-007-011 | WEISS INVESTMENTS | OR CURRENT OCCUPANT | CA | 91706 | | 1-Property Owner |
| 2974 | 6339-007-015 | RAUL D CASTRO | OR CURRENT OCCUPANT | CA | 90022 | | 1-Property Owner |
| 2975 | 6339-007-018 | WEISS INVESTMENTS | OR CURRENT OCCUPANT | CA | 90022 | | 1-Property Owner |
| 2976 | 6339-007-900 | L A COUNTY | OR CURRENT OCCUPANT | CA | 90022 | | 1-Property Owner |

| No. | APN_D | OWNER NAME | OWNER 2 | M_STATE | M_ZIP | M_ZIP4 | Type |
|---|---|---|---|---|---|---|---|
| 2977 | 6339-007-901 | L A COUNTY | OR CURRENT OCCUPANT | CA | 91403 | | 1-Property Owner |
| 2978 | 6339-008-002 | ELCO C & VERA G GOMEZ | OR CURRENT OCCUPANT | CA | 90640 | | 1-Property Owner |
| 2979 | 6339-008-005 | DIANE PEREZ | OR CURRENT OCCUPANT | CA | 90063 | | 1-Property Owner |
| 2980 | 6339-008-009 | IGNACIO RAMIREZ | OR CURRENT OCCUPANT | CA | 90022 | | 1-Property Owner |
| 2981 | 6339-008-010 | LUCY MANAGEMENT LLC | OR CURRENT OCCUPANT | CA | 90022 | | 1-Property Owner |
| 2982 | 6339-008-014 | ANTONIO FLORES | OR CURRENT OCCUPANT | CA | 90022 | | 1-Property Owner |
| 2983 | 6339-008-015 | MOLINA INVESTMENTS INC | OR CURRENT OCCUPANT | CA | 90640 | | 1-Property Owner |
| 2984 | 6339-008-016 | ROBERT F DOMINGUEZ | OR CURRENT OCCUPANT | CA | 90022 | | 1-Property Owner |
| 2985 | 6339-008-900 | L A COUNTY | OR CURRENT OCCUPANT | CA | 90640 | | 1-Property Owner |
| 2986 | 6339-009-003 | RMR PROPERTIES | OR CURRENT OCCUPANT | CA | 90022 | | 1-Property Owner |
| 2987 | 6339-009-004 | 5944 WHITTIER LLC | OR CURRENT OCCUPANT | CA | 91745 | | 1-Property Owner |
| 2988 | 6339-009-005 | 5944 WHITTIER LLC | OR CURRENT OCCUPANT | CA | 90022 | | 1-Property Owner |
| 2989 | 6339-009-006 | 5944 WHITTIER LLC | OR CURRENT OCCUPANT | CA | 90022 | | 1-Property Owner |
| 2990 | 6339-009-007 | LEON & ASFIKE KOULLOUKIAN | OR CURRENT OCCUPANT | CA | 90022 | | 1-Property Owner |
| 2991 | 6339-009-008 | JEAN P & CHARLES ARSLAN | OR CURRENT OCCUPANT | CA | 90032 | | 1-Property Owner |
| 2992 | 6339-009-014 | VICTOR M & SONIA BURRUEL | OR CURRENT OCCUPANT | MO | 64082 | | 1-Property Owner |
| 2993 | 6339-009-015 | VICTOR M & SONIA BURRUEL | OR CURRENT OCCUPANT | CA | 90022 | | 1-Property Owner |
| 2994 | 6339-009-017 | REBECCA URIBE | OR CURRENT OCCUPANT | CA | 91792 | | 1-Property Owner |
| 2995 | 6339-009-018 | JASMINE CAPITAL INVESTMENTS LLC | OR CURRENT OCCUPANT | CA | 91732 | | 1-Property Owner |
| 2996 | 6339-009-020 | MARIA PLESKACZ | OR CURRENT OCCUPANT | CA | 90022 | | 1-Property Owner |
| 2997 | 6339-009-021 | JUAN VILLEGAS | OR CURRENT OCCUPANT | CA | 90022 | | 1-Property Owner |
| 2998 | 6339-009-022 | MARGARITO M & ESPERANZA P SANCHEZ | OR CURRENT OCCUPANT | CA | 90022 | | 1-Property Owner |
| 2999 | 6339-009-031 | ROBERT A RAMIREZ | OR CURRENT OCCUPANT | CA | 90022 | | 1-Property Owner |
| 3000 | 6339-009-032 | JUAN V & ANA B LEMUS | OR CURRENT OCCUPANT | CA | 90022 | | 1-Property Owner |
| 3001 | 6339-009-035 | CRISTIAN ALVAREZ | OR CURRENT OCCUPANT | CA | 90022 | | 1-Property Owner |
| 3002 | 6339-009-037 | FILIBERTO E & ROSARIO C MONTOYA | OR CURRENT OCCUPANT | CA | 90022 | | 1-Property Owner |
| 3003 | 6339-009-040 | ADELPHIA PROPERTIES LLC | OR CURRENT OCCUPANT | CA | 90640 | | 1-Property Owner |
| 3004 | 6339-009-041 | RMR PROPERTIES | OR CURRENT OCCUPANT | CA | 92532 | | 1-Property Owner |
| 3005 | 6339-010-001 | CARLOS HERNANDEZ | OR CURRENT OCCUPANT | CA | 90022 | | 1-Property Owner |
| 3006 | 6339-010-002 | HECTOR G RUIZ | OR CURRENT OCCUPANT | CA | 90605 | | 1-Property Owner |
| 3007 | 6339-010-003 | ALEJANDRO & SYLVIA P HARO | OR CURRENT OCCUPANT | CA | 91108 | | 1-Property Owner |
| 3008 | 6339-010-004 | MARA L LOPEZ | OR CURRENT OCCUPANT | CA | 92337 | | 1-Property Owner |

Eastside Transit Corridor Phase 2 Project
November 2021 Community Meetings - Mailing List for East Los Angeles-Specific Meeting
*(Redacted mailing addresses)*

| No. | APN_D | OWNER NAME | OWNER 2 | M_STATE | M_ZIP | M_ZIP4 | Type |
|---|---|---|---|---|---|---|---|
| 3009 | 6339-010-013 | RAMONA SOTO | OR CURRENT OCCUPANT | CA | 90640 | | 1-Property Owner |
| 3010 | 6339-010-015 | SEBASTIAN ZAMBRANO | OR CURRENT OCCUPANT | CA | 90022 | | 1-Property Owner |
| 3011 | 6339-010-017 | NORHTSIDE PROPERTIES LLC | OR CURRENT OCCUPANT | CA | 90640 | | 1-Property Owner |
| 3012 | 6339-010-018 | KAINE REAL ESTATE LLC | OR CURRENT OCCUPANT | CA | 91789 | | 1-Property Owner |
| 3013 | 6339-010-020 | SADIE LA ROSE | OR CURRENT OCCUPANT | CA | 90022 | | 1-Property Owner |
| 3014 | 6339-010-900 | L A COUNTY | OR CURRENT OCCUPANT | CA | 90022 | | 1-Property Owner |
| 3015 | 6339-011-007 | GINA STINECIPHER | OR CURRENT OCCUPANT | CA | 90022 | | 1-Property Owner |
| 3016 | 6339-011-012 | CHARLES J ACEVEDO | OR CURRENT OCCUPANT | CA | 90601 | | 1-Property Owner |
| 3017 | 6339-011-013 | ROBERT BUERAS | OR CURRENT OCCUPANT | CA | 90603 | | 1-Property Owner |
| 3018 | 6339-011-021 | RESTORING QUALITY NEIGHBORHOODS LLC | OR CURRENT OCCUPANT | CA | 90022 | | 1-Property Owner |
| 3019 | 6339-012-002 | DARRIN MONTALVO | OR CURRENT OCCUPANT | CA | 91351 | | 1-Property Owner |
| 3020 | 6339-012-007 | DAVID J & DOLORES B LERMA | OR CURRENT OCCUPANT | CA | 90022 | | 1-Property Owner |
| 3021 | 6339-012-014 | CESAR MARTINEZ | OR CURRENT OCCUPANT | CA | 91754 | | 1-Property Owner |
| 3022 | 6339-012-015 | CESAR MARTINEZ | OR CURRENT OCCUPANT | CA | 91744 | | 1-Property Owner |
| 3023 | 6339-012-016 | CESAR MARTINEZ | OR CURRENT OCCUPANT | MO | 64082 | | 1-Property Owner |
| 3024 | 6339-012-017 | CESAR MARTINEZ | OR CURRENT OCCUPANT | CA | 90024 | | 1-Property Owner |
| 3025 | 6339-012-027 | JORGE TORRES | OR CURRENT OCCUPANT | CA | 90604 | | 1-Property Owner |
| 3026 | 6339-012-028 | JORGE TORRES | OR CURRENT OCCUPANT | CA | 90601 | | 1-Property Owner |
| 3027 | 6339-012-029 | JORGE TORRES | OR CURRENT OCCUPANT | CA | 90022 | | 1-Property Owner |
| 3028 | 6339-012-030 | JORGE TORRES | OR CURRENT OCCUPANT | CA | 91436 | | 1-Property Owner |
| 3029 | 6339-013-002 | SOCORRO L RIOS | OR CURRENT OCCUPANT | CA | 90022 | | 1-Property Owner |
| 3030 | 6339-013-003 | WAI CHU LAU | OR CURRENT OCCUPANT | CA | 90660 | | 1-Property Owner |
| 3031 | 6339-013-010 | WILLIAM P REINER | OR CURRENT OCCUPANT | CA | 90022 | | 1-Property Owner |
| 3032 | 6339-013-012 | NORMA RIOS | OR CURRENT OCCUPANT | CA | 91745 | | 1-Property Owner |
| 3033 | 6339-013-014 | JUAN M & MARIA A RODRIGUEZ | OR CURRENT OCCUPANT | CA | 90640 | | 1-Property Owner |
| 3034 | 6339-013-015 | MANUEL AGUILAR | OR CURRENT OCCUPANT | CA | 90022 | | 1-Property Owner |
| 3035 | 6339-013-016 | MOHAMMAD R AFKHAMNEJAD | OR CURRENT OCCUPANT | CA | 90022 | | 1-Property Owner |
| 3036 | 6339-013-017 | JOSE L SALGADO | OR CURRENT OCCUPANT | CA | 90022 | | 1-Property Owner |
| 3037 | 6339-013-018 | FRANCISCO & MONICA C RAMOS | OR CURRENT OCCUPANT | CA | 90022 | | 1-Property Owner |
| 3038 | 6339-013-019 | JOSE L & ANTONIA SALGADO | OR CURRENT OCCUPANT | CA | 90631 | | 1-Property Owner |
| 3039 | 6339-013-020 | JOSE L & ANTONIA SALGADO | OR CURRENT OCCUPANT | CA | 90640 | | 1-Property Owner |
| 3040 | 6339-013-021 | GEORGE C MONTOYA | OR CURRENT OCCUPANT | CA | 91732 | | 1-Property Owner |

| No. | APN_D | OWNER NAME | OWNER 2 | M_STATE | M_ZIP | M_ZIP4 | Type |
|---|---|---|---|---|---|---|---|
| 3041 | 6339-014-001 | ARMANDO H & ROSA L VALDEZ | OR CURRENT OCCUPANT | CA | 90022 | | 1-Property Owner |
| 3042 | 6339-014-019 | JOSE J & ELODIA GARIBAY | OR CURRENT OCCUPANT | CA | 90022 | | 1-Property Owner |
| 3043 | 6339-014-020 | GERALD DRESSEN | OR CURRENT OCCUPANT | CA | 91754 | | 1-Property Owner |
| 3044 | 6339-014-022 | JAN & VIRGINIA WESOLOWSKI | OR CURRENT OCCUPANT | CA | 90022 | | 1-Property Owner |
| 3045 | 6339-014-024 | MARTHA L GOMEZ | OR CURRENT OCCUPANT | CA | 92505 | | 1-Property Owner |
| 3046 | 6339-014-025 | MARTHA L GOMEZ | OR CURRENT OCCUPANT | CA | 90022 | | 1-Property Owner |
| 3047 | 6339-015-006 | DANIEL MEDINA | OR CURRENT OCCUPANT | CA | 91776 | | 1-Property Owner |
| 3048 | 6339-015-007 | CYNTHIA URIBE | OR CURRENT OCCUPANT | CA | 90640 | | 1-Property Owner |
| 3049 | 6339-015-008 | GLEN L & LUZ R GARRISON | OR CURRENT OCCUPANT | CA | 91754 | | 1-Property Owner |
| 3050 | 6339-015-009 | VICTOR M JAIME | OR CURRENT OCCUPANT | CA | 92821 | | 1-Property Owner |
| 3051 | 6339-016-001 | ROBERT & ALICIA GARCIA | OR CURRENT OCCUPANT | CA | 91362 | | 1-Property Owner |
| 3052 | 6339-016-003 | FRANCISCO BRINGAS | OR CURRENT OCCUPANT | CA | 90022 | | 1-Property Owner |
| 3053 | 6339-016-006 | DAMION M PEREZ | OR CURRENT OCCUPANT | CA | 90022 | | 1-Property Owner |
| 3054 | 6339-016-007 | JOSE L & MARIA J RODRIGUEZ | OR CURRENT OCCUPANT | CA | 91754 | | 1-Property Owner |
| 3055 | 6339-016-009 | CHRISTOPHER CASTELLANOS | OR CURRENT OCCUPANT | CA | 90033 | | 1-Property Owner |
| 3056 | 6339-016-010 | CHRISTOPHER CASTELLANOS | OR CURRENT OCCUPANT | CA | 90650 | | 1-Property Owner |
| 3057 | 6339-016-014 | EFRAIN F DE LA PEZA | OR CURRENT OCCUPANT | CA | 90022 | | 1-Property Owner |
| 3058 | 6339-016-900 | L A COUNTY | OR CURRENT OCCUPANT | CA | 90022 | | 1-Property Owner |
| 3059 | 6339-017-005 | ETHAN C LEE | OR CURRENT OCCUPANT | CA | 90022 | | 1-Property Owner |
| 3060 | 6339-017-006 | JESUS & ERIKA M CORONA | OR CURRENT OCCUPANT | CA | 90022 | | 1-Property Owner |
| 3061 | 6339-017-010 | WILLIAM & ROSAURA VALENCIA | OR CURRENT OCCUPANT | CA | 90022 | | 1-Property Owner |
| 3062 | 6339-017-013 | SYLVIA R CHAVEZ | OR CURRENT OCCUPANT | CA | 90605 | | 1-Property Owner |
| 3063 | 6339-017-017 | JOSE & CECILIA VILLEGAS | OR CURRENT OCCUPANT | CA | 91706 | | 1-Property Owner |
| 3064 | 6339-017-019 | PAUL & MARY CHENG | OR CURRENT OCCUPANT | CA | 90022 | | 1-Property Owner |
| 3065 | 6339-017-021 | JOSE L & GUILLERMINA LEFORT | OR CURRENT OCCUPANT | CA | 91770 | | 1-Property Owner |
| 3066 | 6339-017-022 | GERARDO D GARCIA | OR CURRENT OCCUPANT | CA | 90606 | | 1-Property Owner |
| 3067 | 6339-017-023 | JORGE A & MARIA S BRAVO | OR CURRENT OCCUPANT | CA | 91803 | | 1-Property Owner |
| 3068 | 6339-018-001 | LOURDES ARROYO | OR CURRENT OCCUPANT | TX | 78840 | | 1-Property Owner |
| 3069 | 6339-018-004 | JESUS & CAROLINA RAMIREZ | OR CURRENT OCCUPANT | CA | 92801 | | 1-Property Owner |
| 3070 | 6339-018-008 | COMMUNITY OWNED REAL ESTATE LLC | OR CURRENT OCCUPANT | CA | 91775 | | 1-Property Owner |
| 3071 | 6339-018-012 | NICK & GEORGIA KADES | OR CURRENT OCCUPANT | CA | 91710 | | 1-Property Owner |
| 3072 | 6339-018-017 | MARIA L ALCALA | OR CURRENT OCCUPANT | CA | 91710 | | 1-Property Owner |

| No. | APN_D | OWNER NAME | OWNER 2 | M_STATE | M_ZIP | M_ZIP4 | Type |
|---|---|---|---|---|---|---|---|
| 3073 | 6339-018-024 | JOHNSON PEREZ PROPERTIES LLC | OR CURRENT OCCUPANT | CA | 90241 | | 1-Property Owner |
| 3074 | 6339-018-025 | ALEJANDRO & MARIA KOZCYZ | OR CURRENT OCCUPANT | CA | 90022 | | 1-Property Owner |
| 3075 | 6339-018-026 | MNG PROPERTIES LLC | OR CURRENT OCCUPANT | CA | 92646 | | 1-Property Owner |
| 3076 | 6339-018-027 | CARL C & CHENG WEN KONG | OR CURRENT OCCUPANT | CA | 90640 | | 1-Property Owner |
| 3077 | 6339-018-028 | DENING & VICTORIA CAI | OR CURRENT OCCUPANT | CA | 91791 | | 1-Property Owner |
| 3078 | 6339-018-029 | LE WON & ANGELA B KANG | OR CURRENT OCCUPANT | CA | 92692 | | 1-Property Owner |
| 3079 | 6339-018-030 | NICK & GEORGIA KADES | OR CURRENT OCCUPANT | CA | 90022 | | 1-Property Owner |
| 3080 | 6339-019-003 | THREE KINGS INVESTMENTS LLC | OR CURRENT OCCUPANT | CA | 91501 | | 1-Property Owner |
| 3081 | 6339-019-014 | PRUDENCIANO C & ENEDINA G SANTANA | OR CURRENT OCCUPANT | CA | 91773 | | 1-Property Owner |
| 3082 | 6339-019-015 | HECTOR & INGRID L SANCHEZ | OR CURRENT OCCUPANT | CA | 91016 | | 1-Property Owner |
| 3083 | 6339-019-016 | MAURO & CONCEPCION LIZARRAGA | OR CURRENT OCCUPANT | CA | 90022 | | 1-Property Owner |
| 3084 | 6339-019-018 | T ANTONIO E & LETICIA COVARRBIAS | OR CURRENT OCCUPANT | CA | 90022 | | 1-Property Owner |
| 3085 | 6339-019-019 | MIGUEL CRUZ | OR CURRENT OCCUPANT | CA | 90022 | | 1-Property Owner |
| 3086 | 6339-019-022 | VICTOR & MARIA D BELTRAN | OR CURRENT OCCUPANT | CA | 90660 | | 1-Property Owner |
| 3087 | 6339-019-023 | ANGEL & JULIE BUSTAMANTE | OR CURRENT OCCUPANT | CA | 90220 | | 1-Property Owner |
| 3088 | 6339-019-028 | BARBARA MARTINEZ | OR CURRENT OCCUPANT | CA | 91733 | | 1-Property Owner |
| 3089 | 6339-019-033 | PACIFIC CAPITAL LLC | OR CURRENT OCCUPANT | CA | 90022 | | 1-Property Owner |
| 3090 | 6339-020-002 | MANUEL CAMPOS | OR CURRENT OCCUPANT | CA | 90660 | | 1-Property Owner |
| 3091 | 6339-020-003 | CARMELITA C CONTRERAS | OR CURRENT OCCUPANT | CA | 90022 | | 1-Property Owner |
| 3092 | 6339-020-008 | RYAN RODRIGUEZ | OR CURRENT OCCUPANT | CA | 90640 | | 1-Property Owner |
| 3093 | 6339-020-009 | IRMA L RENDON | OR CURRENT OCCUPANT | CA | 92336 | | 1-Property Owner |
| 3094 | 6339-020-010 | GILDARDO & LETICIA CASTILLO | OR CURRENT OCCUPANT | CA | 91754 | | 1-Property Owner |
| 3095 | 6339-020-018 | T AND R NORTHSIDE LLC | OR CURRENT OCCUPANT | CA | 90063 | | 1-Property Owner |
| 3096 | 6339-021-013 | LETICIA MARCHETTA | OR CURRENT OCCUPANT | CA | 90013 | | 1-Property Owner |
| 3097 | 6339-022-009 | VICTOR L CHIN | OR CURRENT OCCUPANT | CA | 90212 | | 1-Property Owner |
| 3098 | 6339-022-012 | SAMUEL & RAQUEL OCHOA | OR CURRENT OCCUPANT | NM | 87901 | | 1-Property Owner |
| 3099 | 6339-022-015 | ARLENE GUEVARA | OR CURRENT OCCUPANT | CA | 90602 | | 1-Property Owner |
| 3100 | 6339-022-016 | MARTHA & ARMANDO VERDUGO | OR CURRENT OCCUPANT | CA | 91767 | | 1-Property Owner |
| 3101 | 6339-022-017 | DAVID & CARMEN FLETCHER | OR CURRENT OCCUPANT | CA | 92860 | | 1-Property Owner |
| 3102 | 6339-022-021 | YOLANDA Q YNIGUEZ | OR CURRENT OCCUPANT | CA | 90022 | | 1-Property Owner |
| 3103 | 6339-023-002 | JOSE SANCHEZ | OR CURRENT OCCUPANT | CA | 90640 | | 1-Property Owner |
| 3104 | 6339-023-005 | SARAH FIERRO | OR CURRENT OCCUPANT | CA | 90022 | | 1-Property Owner |

| No. | APN_D | OWNER NAME | OWNER 2 | M_STATE | M_ZIP | M_ZIP4 | Type |
|---|---|---|---|---|---|---|---|
| 3105 | 6339-023-008 | CYNTHIA PIVAROFF | OR CURRENT OCCUPANT | CA | 90022 | | 1-Property Owner |
| 3106 | 6339-023-010 | RITA O MEDELLIN | OR CURRENT OCCUPANT | CA | 91202 | | 1-Property Owner |
| 3107 | 6339-023-014 | 2017 2 IH BORROWER LP | OR CURRENT OCCUPANT | CA | 90640 | | 1-Property Owner |
| 3108 | 6339-023-015 | DAVID J MOTTOLA | OR CURRENT OCCUPANT | CA | 90022 | | 1-Property Owner |
| 3109 | 6339-023-019 | ANDRES & TANYA I PADILLA | OR CURRENT OCCUPANT | CA | 91748 | | 1-Property Owner |
| 3110 | 6339-024-001 | WEI HUA TANG | OR CURRENT OCCUPANT | CA | 90058 | | 1-Property Owner |
| 3111 | 6339-024-005 | NASSIM & MARIE HANNA | OR CURRENT OCCUPANT | CA | 90023 | | 1-Property Owner |
| 3112 | 6339-024-006 | SAMUEL B GOMEZ | OR CURRENT OCCUPANT | CA | 90022 | | 1-Property Owner |
| 3113 | 6339-024-008 | DELIA Q VENEGAS | OR CURRENT OCCUPANT | CA | 92308 | | 1-Property Owner |
| 3114 | 6339-024-013 | LUIS R ALVAREZ | OR CURRENT OCCUPANT | CA | 90022 | | 1-Property Owner |
| 3115 | 6339-025-001 | STEVEN W MORITZ | OR CURRENT OCCUPANT | CA | 90022 | | 1-Property Owner |
| 3116 | 6339-025-002 | JAIME B LIZARRAGA | OR CURRENT OCCUPANT | CA | 91745 | | 1-Property Owner |
| 3117 | 6339-025-004 | DOLORES RUIZ | OR CURRENT OCCUPANT | CA | 90640 | | 1-Property Owner |
| 3118 | 6339-025-010 | LEONOR H GONZALEZ | OR CURRENT OCCUPANT | CA | 91744 | | 1-Property Owner |
| 3119 | 6339-025-011 | FEDERICO S & JOSEFINA F ULLOA | OR CURRENT OCCUPANT | CA | 90022 | | 1-Property Owner |
| 3120 | 6339-025-012 | QHERMANAS LLC | OR CURRENT OCCUPANT | CA | 90640 | | 1-Property Owner |
| 3121 | 6339-025-014 | RAUL D CASTRO | OR CURRENT OCCUPANT | CA | 91773 | | 1-Property Owner |
| 3122 | 6339-025-018 | JAMES J & GWEN S GONZALEZ | OR CURRENT OCCUPANT | CA | 90640 | | 1-Property Owner |
| 3123 | 6339-025-019 | MARIA G LOPEZ | OR CURRENT OCCUPANT | CA | 90022 | | 1-Property Owner |
| 3124 | 6339-025-020 | FRANCISCO & LUZ M SIGALA | OR CURRENT OCCUPANT | CA | 90022 | | 1-Property Owner |
| 3125 | 6339-026-002 | LORENZO & ROSALINA RUIZ | OR CURRENT OCCUPANT | CA | 90040 | | 1-Property Owner |
| 3126 | 6339-026-004 | ROBERT L & JULIE A MORENO | OR CURRENT OCCUPANT | CA | 90024 | | 1-Property Owner |
| 3127 | 6339-026-006 | PHILIP KUYANOV | OR CURRENT OCCUPANT | CA | 91108 | | 1-Property Owner |
| 3128 | 6339-026-008 | MARK P & ROSEMARY VASQUEZ | OR CURRENT OCCUPANT | CA | 90022 | | 1-Property Owner |
| 3129 | 6339-026-011 | HILDA L MONTANO | OR CURRENT OCCUPANT | CA | 90640 | | 1-Property Owner |
| 3130 | 6339-026-012 | JOSE V & MARIA LOZANO | OR CURRENT OCCUPANT | CA | 91754 | | 1-Property Owner |
| 3131 | 6339-026-013 | JOSE A & MARIA GARCIA | OR CURRENT OCCUPANT | CA | 91724 | | 1-Property Owner |
| 3132 | 6339-026-014 | KATHLYN C MARTINSON | OR CURRENT OCCUPANT | CA | 90022 | | 1-Property Owner |
| 3133 | 6339-026-015 | ELIZABETH T GUTIERREZ | OR CURRENT OCCUPANT | CA | 91106 | | 1-Property Owner |
| 3134 | 6339-026-016 | PATRICIA TIBURCIO | OR CURRENT OCCUPANT | CA | 90022 | | 1-Property Owner |
| 3135 | 6339-026-017 | SAMIR SARGIOUS | OR CURRENT OCCUPANT | CA | 91710 | | 1-Property Owner |
| 3136 | 6339-027-001 | RODOLFO A BARCENAS | OR CURRENT OCCUPANT | CA | 90022 | | 1-Property Owner |

| No. | APN_D | OWNER NAME | OWNER 2 | M_STATE | M_ZIP | M_ZIP4 | Type |
|---|---|---|---|---|---|---|---|
| 3137 | 6339-027-002 | RODOLFO & MARIA D BARCENAS | OR CURRENT OCCUPANT | CA | 90605 | | 1-Property Owner |
| 3138 | 6339-027-003 | PRISCILIANO & GENNY GONZALEZ | OR CURRENT OCCUPANT | CA | 92649 | | 1-Property Owner |
| 3139 | 6339-027-004 | GENNY & PRISCILIANO GONZALEZ | OR CURRENT OCCUPANT | CA | 90063 | | 1-Property Owner |
| 3140 | 6339-027-008 | SOUTHERN CALIFORNIA CONFERENCE OF SEVENTH DAY ADVENT | OR CURRENT OCCUPANT | CA | 90660 | | 1-Property Owner |
| 3141 | 6339-027-012 | MICHELE L CHAVEZ | OR CURRENT OCCUPANT | CA | 90640 | | 1-Property Owner |
| 3142 | 6339-027-020 | ALFREDO M & VERONICA ALVAREZ | OR CURRENT OCCUPANT | CA | 90022 | | 1-Property Owner |
| 3143 | 6339-028-001 | ADRIAN RIVERA | OR CURRENT OCCUPANT | CA | 90022 | | 1-Property Owner |
| 3144 | 6339-028-003 | SAMUEL J & CARMEN RAMIREZ | OR CURRENT OCCUPANT | CA | 92881 | | 1-Property Owner |
| 3145 | 6339-028-004 | TERESA A RAMIREZ | OR CURRENT OCCUPANT | CA | 90063 | | 1-Property Owner |
| 3146 | 6340-001-001 | ARROW STREET CAPITAL LLC | OR CURRENT OCCUPANT | CA | 90022 | | 1-Property Owner |
| 3147 | 6340-001-002 | ARROW STREET CAPITAL LLC | OR CURRENT OCCUPANT | CA | 90640 | | 1-Property Owner |
| 3148 | 6340-001-005 | LISA G FRANCO | OR CURRENT OCCUPANT | CA | 91729 | | 1-Property Owner |
| 3149 | 6340-001-006 | LUVIO HEALTH CARE MEDICAL LLC | OR CURRENT OCCUPANT | CA | 90241 | | 1-Property Owner |
| 3150 | 6340-001-007 | GUADALUPE & ROSA O JAUREQUI | OR CURRENT OCCUPANT | CA | 90022 | | 1-Property Owner |
| 3151 | 6340-001-010 | SIMON W GUILLEN | OR CURRENT OCCUPANT | CA | 90701 | | 1-Property Owner |
| 3152 | 6340-001-012 | LUVIC HEALTH CARE LLC | OR CURRENT OCCUPANT | CA | 90240 | | 1-Property Owner |
| 3153 | 6340-001-013 | RUBEN L & CATHY L RESNIK | OR CURRENT OCCUPANT | CA | 90212 | | 1-Property Owner |
| 3154 | 6340-001-017 | MADINSON CORONEL | OR CURRENT OCCUPANT | CA | 90270 | | 1-Property Owner |
| 3155 | 6340-001-018 | MADINSON CORONEL | OR CURRENT OCCUPANT | CA | 90504 | | 1-Property Owner |
| 3156 | 6340-001-021 | MADINSON CORONEL | OR CURRENT OCCUPANT | CA | 90606 | | 1-Property Owner |
| 3157 | 6340-001-023 | SCOTT J LEE | OR CURRENT OCCUPANT | CA | 90022 | | 1-Property Owner |
| 3158 | 6340-001-035 | MADINSON CORONEL | OR CURRENT OCCUPANT | CA | 90022 | | 1-Property Owner |
| 3159 | 6340-001-036 | LEGAL AID FOUNDATION OF LOS ANGELES | OR CURRENT OCCUPANT | CA | 90604 | | 1-Property Owner |
| 3160 | 6340-001-037 | F AND K ATLANTIC PROPERTIES LLC | OR CURRENT OCCUPANT | CA | 90022 | | 1-Property Owner |
| 3161 | 6340-002-005 | BING LI TAN | OR CURRENT OCCUPANT | CA | 90022 | | 1-Property Owner |
| 3162 | 6340-002-013 | JESUS & ROSALIA LEYVA | OR CURRENT OCCUPANT | CA | 95131 | | 1-Property Owner |
| 3163 | 6340-002-021 | ESTEBAN F LOPEZ | OR CURRENT OCCUPANT | CA | 90404 | | 1-Property Owner |
| 3164 | 6340-002-024 | JOSE A & SANDRA F CORADO | OR CURRENT OCCUPANT | CA | 90601 | | 1-Property Owner |
| 3165 | 6340-002-028 | ROSANA VILLACRES | OR CURRENT OCCUPANT | CA | 90022 | | 1-Property Owner |
| 3166 | 6340-002-029 | 931 SOUTH HILLVIEW LLC | OR CURRENT OCCUPANT | CA | 91755 | | 1-Property Owner |
| 3167 | 6340-002-032 | EAST WEST CAPITAL FUND LLC | OR CURRENT OCCUPANT | CA | 91745 | | 1-Property Owner |
| 3168 | 6340-002-034 | EAST WEST CAPITAL FUND LLC | OR CURRENT OCCUPANT | CA | 90703 | | 1-Property Owner |

Eastside Transit Corridor Phase 2 Project
November 2021 Community Meetings - Mailing List for East Los Angeles-Specific Meeting
*(Redacted mailing addresses)*

| No. | APN_D | OWNER NAME | OWNER 2 | M_STATE | M_ZIP | M_ZIP4 | Type |
|---|---|---|---|---|---|---|---|
| 3169 | 6340-002-035 | TADAO FUJIWARA MD INC | OR CURRENT OCCUPANT | CA | 90022 | | 1-Property Owner |
| 3170 | 6340-002-036 | TADAO FUJIWARA MD INC | OR CURRENT OCCUPANT | CA | 90040 | | 1-Property Owner |
| 3171 | 6340-003-004 | WESTVERN PLAZA LLC | OR CURRENT OCCUPANT | CA | 90022 | | 1-Property Owner |
| 3172 | 6340-003-005 | DAVID AHDOOT | OR CURRENT OCCUPANT | CA | 90601 | | 1-Property Owner |
| 3173 | 6340-003-006 | SUNNY SIDE REALTY LLC | OR CURRENT OCCUPANT | CA | 90022 | | 1-Property Owner |
| 3174 | 6340-003-007 | JOANN H WALTER | OR CURRENT OCCUPANT | CA | 91733 | | 1-Property Owner |
| 3175 | 6340-003-008 | MANUEL & LORETTA HERNANDEZ | OR CURRENT OCCUPANT | CA | 90022 | | 1-Property Owner |
| 3176 | 6340-003-009 | COLUMBINE A TORRI | OR CURRENT OCCUPANT | CA | 90640 | | 1-Property Owner |
| 3177 | 6340-003-010 | COLUMBINE A TORRI | OR CURRENT OCCUPANT | CA | 91784 | | 1-Property Owner |
| 3178 | 6340-003-016 | MARIA E GONZALEZ | OR CURRENT OCCUPANT | CA | 91762 | | 1-Property Owner |
| 3179 | 6340-003-021 | BRANDON E GARCIA | OR CURRENT OCCUPANT | CA | 90022 | | 1-Property Owner |
| 3180 | 6340-003-022 | ARTURO E & ROSALBA LOPEZ | OR CURRENT OCCUPANT | CA | 90022 | | 1-Property Owner |
| 3181 | 6340-003-023 | JUAN J GONZALEZ | OR CURRENT OCCUPANT | CA | 90213 | | 1-Property Owner |
| 3182 | 6340-003-024 | JUAN M PEREZ | OR CURRENT OCCUPANT | CA | 90040 | | 1-Property Owner |
| 3183 | 6340-003-026 | WESTVERN PLAZA LLC | OR CURRENT OCCUPANT | CA | 90640 | | 1-Property Owner |
| 3184 | 6340-003-027 | 5351 LOUISE PLACE LLC | OR CURRENT OCCUPANT | CA | 91776 | | 1-Property Owner |
| 3185 | 6340-003-029 | WESTVERN PLAZA LLC | OR CURRENT OCCUPANT | CA | 90712 | | 1-Property Owner |
| 3186 | 6340-003-030 | ANGEL T SANDOVAL | OR CURRENT OCCUPANT | CA | 90640 | | 1-Property Owner |
| 3187 | 6340-003-031 | JAMES M FOX | OR CURRENT OCCUPANT | CA | 90660 | | 1-Property Owner |
| 3188 | 6340-003-032 | SALVADOR & FIDELINA MORENO | OR CURRENT OCCUPANT | CA | 90022 | | 1-Property Owner |
| 3189 | 6340-004-001 | REBECCA MARRIOTT | OR CURRENT OCCUPANT | CA | 90022 | | 1-Property Owner |
| 3190 | 6340-004-004 | SANDRA ORTIZ | OR CURRENT OCCUPANT | CA | 90650 | | 1-Property Owner |
| 3191 | 6340-004-008 | ALFREDO D GONZALEZ | OR CURRENT OCCUPANT | CA | 90022 | | 1-Property Owner |
| 3192 | 6340-004-009 | ALFREDO D GONZALEZ | OR CURRENT OCCUPANT | CA | 90022 | | 1-Property Owner |
| 3193 | 6340-004-010 | CARL H & PEGGY J BOATRIGHT | OR CURRENT OCCUPANT | CA | 90022 | | 1-Property Owner |
| 3194 | 6340-004-016 | CONNIE H MACHUCA | OR CURRENT OCCUPANT | CA | 90240 | | 1-Property Owner |
| 3195 | 6340-005-007 | 971 GOODRICH COMMERCE LLC | OR CURRENT OCCUPANT | CA | 90630 | | 1-Property Owner |
| 3196 | 6340-005-008 | 971 GOODRICH COMMERCE LLC | OR CURRENT OCCUPANT | CA | 90022 | | 1-Property Owner |
| 3197 | 6340-005-014 | MARTIN V & FELICITAS RAMOS | OR CURRENT OCCUPANT | CA | 90022 | | 1-Property Owner |
| 3198 | 6340-006-048 | WESTPORT COMMERCE SELF STORAGE LLC | OR CURRENT OCCUPANT | CA | 90640 | | 1-Property Owner |
| 3199 | 6340-006-052 | COMMERCE DISTRIBUTION CENTER LLC | OR CURRENT OCCUPANT | CA | 92376 | | 1-Property Owner |
| 3200 | 6340-006-058 | HMH PROPERTY INVESTMENTS LP | OR CURRENT OCCUPANT | CA | 90022 | | 1-Property Owner |

Eastside Transit Corridor Phase 2 Project
November 2021 Community Meetings - Mailing List for East Los Angeles-Specific Meeting
*(Redacted mailing addresses)*

| No. | APN_D | OWNER NAME | OWNER 2 | M_STATE | M_ZIP | M_ZIP4 | Type |
|---|---|---|---|---|---|---|---|
| 3201 | 6340-006-059 | HMH PROPERTY INVESTMENTS LP | OR CURRENT OCCUPANT | CA | 90022 | | 1-Property Owner |
| 3202 | 6340-006-060 | HMH PROPERTY INVESTMENTS LP | OR CURRENT OCCUPANT | CA | 90022 | | 1-Property Owner |
| 3203 | 6340-006-061 | HMH PROPERTY INVESTMENTS LP | OR CURRENT OCCUPANT | CA | 91789 | | 1-Property Owner |
| 3204 | 6340-006-062 | HMH PROPERTY INVESTMENTS LP LSOR | OR CURRENT OCCUPANT | CA | 91767 | | 1-Property Owner |
| 3205 | 6340-006-063 | HMH PROPERTY INVESTMENTS LP LSR | OR CURRENT OCCUPANT | CA | 90022 | | 1-Property Owner |
| 3206 | 6340-006-064 | HMH PROPERTY INVESTMENTS LP LSR | OR CURRENT OCCUPANT | CA | 91789 | | 1-Property Owner |
| 3207 | 6340-006-065 | HMH PROPERTY INVESTMENTS LP LSR | OR CURRENT OCCUPANT | CA | 90640 | | 1-Property Owner |
| 3208 | 6340-006-071 | COMMERCE DISTRIBUTION CENTER LLC | OR CURRENT OCCUPANT | CA | 90033 | | 1-Property Owner |
| 3209 | 6340-006-074 | FISCH PROPERTIES LP | OR CURRENT OCCUPANT | CA | 90640 | | 1-Property Owner |
| 3210 | 6340-006-076 | ALTAMED HEALTH SERVICES CORP | OR CURRENT OCCUPANT | CA | 90606 | | 1-Property Owner |
| 3211 | 6340-006-077 | CENTERPOINT GOODRICH GRACE LLC | OR CURRENT OCCUPANT | CA | 90601 | | 1-Property Owner |
| 3212 | 6340-007-001 | GERARDO DURAN | OR CURRENT OCCUPANT | CA | 90035 | | 1-Property Owner |
| 3213 | 6340-007-003 | RUBEN & BERTHA JAUREGUI | OR CURRENT OCCUPANT | CA | 91776 | | 1-Property Owner |
| 3214 | 6340-007-004 | DANIEL GAMBOA | OR CURRENT OCCUPANT | CA | 93140 | | 1-Property Owner |
| 3215 | 6340-007-008 | CAMPIRANO LLC | OR CURRENT OCCUPANT | CA | 91790 | | 1-Property Owner |
| 3216 | 6340-007-012 | BLANCA O MARTINEZ | OR CURRENT OCCUPANT | CA | 92109 | | 1-Property Owner |
| 3217 | 6340-008-001 | NATALY TELLES | OR CURRENT OCCUPANT | CA | 90022 | | 1-Property Owner |
| 3218 | 6340-008-002 | MARIA A CHAVEZ | OR CURRENT OCCUPANT | CA | 90019 | | 1-Property Owner |
| 3219 | 6340-008-010 | FRANK J VILLALVAZO | OR CURRENT OCCUPANT | CA | 90601 | | 1-Property Owner |
| 3220 | 6340-008-011 | HERMINIA WILLIAMS | OR CURRENT OCCUPANT | CA | 90040 | | 1-Property Owner |
| 3221 | 6340-008-020 | JOHN F BAZAN | OR CURRENT OCCUPANT | CA | 90603 | | 1-Property Owner |
| 3222 | 6340-008-021 | ALI & CHAYE F SHAHALAYI | OR CURRENT OCCUPANT | CA | 90640 | | 1-Property Owner |
| 3223 | 6340-008-022 | RAFAEL MARTINEZ | OR CURRENT OCCUPANT | CA | 91765 | | 1-Property Owner |
| 3224 | 6340-009-003 | MARILYN L BONETATI | OR CURRENT OCCUPANT | CA | 90022 | | 1-Property Owner |
| 3225 | 6340-009-008 | CARMEN G ARECHIGA | OR CURRENT OCCUPANT | CA | 90660 | | 1-Property Owner |
| 3226 | 6340-009-013 | JUAN C ANDRADE | OR CURRENT OCCUPANT | CA | 90804 | | 1-Property Owner |
| 3227 | 6340-009-018 | JIMENEZ LLC | OR CURRENT OCCUPANT | CA | 91042 | | 1-Property Owner |
| 3228 | 6340-009-020 | ANDREAS MOLINA | OR CURRENT OCCUPANT | CA | 90640 | | 1-Property Owner |
| 3229 | 6340-009-026 | 5311 OLYMPIC INC | OR CURRENT OCCUPANT | CA | 90077 | | 1-Property Owner |
| 3230 | 6340-010-004 | RAYMOND E DRASCICH | OR CURRENT OCCUPANT | CA | 90240 | | 1-Property Owner |
| 3231 | 6340-010-005 | STARK WRIGHT AND ASSOC LLC TR | OR CURRENT OCCUPANT | CA | 90017 | | 1-Property Owner |
| 3232 | 6340-010-006 | STARK WRIGHT AND ASSOC LLC TR | OR CURRENT OCCUPANT | CA | 90640 | | 1-Property Owner |

| No. | APN_D | OWNER NAME | OWNER 2 | M_STATE | M_ZIP | M_ZIP4 | Type |
|---|---|---|---|---|---|---|---|
| 3233 | 6340-010-007 | STARK WRIGHT AND ASSOC LLC TR | OR CURRENT OCCUPANT | CA | 92835 | | 1-Property Owner |
| 3234 | 6340-010-008 | BERAQUIEL & MARIA NARANJO | OR CURRENT OCCUPANT | CA | 90640 | | 1-Property Owner |
| 3235 | 6340-010-009 | ASH H & MICHELLE S GHOULMORE | OR CURRENT OCCUPANT | CA | 90022 | | 1-Property Owner |
| 3236 | 6340-010-010 | ASH H & MICHELLE S GHOULMORE | OR CURRENT OCCUPANT | CA | 91745 | | 1-Property Owner |
| 3237 | 6340-010-011 | GEORGE R & DOLORES ORTIZ | OR CURRENT OCCUPANT | CA | 90022 | | 1-Property Owner |
| 3238 | 6340-010-012 | GEORGE R & DOLORES ORTIZ | OR CURRENT OCCUPANT | CA | 91801 | | 1-Property Owner |
| 3239 | 6340-010-015 | GEORGE R & DOLORES ORTIZ | OR CURRENT OCCUPANT | CA | 90022 | | 1-Property Owner |
| 3240 | 6340-010-016 | DONG CHOON & HYUN DUK LEE | OR CURRENT OCCUPANT | CA | 90022 | | 1-Property Owner |
| 3241 | 6340-010-017 | JOSEPH A HERRERA | OR CURRENT OCCUPANT | CA | 91342 | | 1-Property Owner |
| 3242 | 6340-010-018 | DONG C & HYUN D LEE | OR CURRENT OCCUPANT | CA | 90660 | | 1-Property Owner |
| 3243 | 6340-010-019 | FRANCISCA VILLALOBOS | OR CURRENT OCCUPANT | CA | 90640 | | 1-Property Owner |
| 3244 | 6340-010-021 | JOSE & TEREZA VIRAMONTES | OR CURRENT OCCUPANT | CA | 90022 | | 1-Property Owner |
| 3245 | 6340-010-023 | MARITZA & HERMILA LEON | OR CURRENT OCCUPANT | CA | 90660 | | 1-Property Owner |
| 3246 | 6340-010-028 | JUAN C & HAYDEE G JUAREZ | OR CURRENT OCCUPANT | CA | 91801 | | 1-Property Owner |
| 3247 | 6340-010-029 | HERRERA AUTO SALES LLC | OR CURRENT OCCUPANT | CA | 90022 | | 1-Property Owner |
| 3248 | 6340-010-034 | GALARDI GROUP REALTY CORP | OR CURRENT OCCUPANT | CA | 90640 | | 1-Property Owner |
| 3249 | 6340-010-035 | CONNIE O ROMO | OR CURRENT OCCUPANT | CA | 90022 | | 1-Property Owner |
| 3250 | 6340-010-036 | GEORGE R & DOLORES ORTIZ | OR CURRENT OCCUPANT | CA | 90022 | | 1-Property Owner |
| 3251 | 6340-010-037 | ATLANTIC DEVELOPMENT LLC | OR CURRENT OCCUPANT | CA | 90022 | | 1-Property Owner |
| 3252 | 6340-011-007 | MARCO & DOLORES FRANCO | OR CURRENT OCCUPANT | NV | 89060 | | 1-Property Owner |
| 3253 | 6340-011-008 | MARCO & DOLORES FRANCO | OR CURRENT OCCUPANT | CA | 93010 | | 1-Property Owner |
| 3254 | 6340-011-009 | AMBROSIO & LIVIER FREGOSO | OR CURRENT OCCUPANT | CA | 91780 | | 1-Property Owner |
| 3255 | 6340-011-010 | RICARDO GONZALEZ | OR CURRENT OCCUPANT | CA | 91030 | | 1-Property Owner |
| 3256 | 6340-011-011 | RAYMOND CZAPKA | OR CURRENT OCCUPANT | CA | 91803 | | 1-Property Owner |
| 3257 | 6340-011-012 | RAYMOND CZAPKA | OR CURRENT OCCUPANT | CA | 92661 | | 1-Property Owner |
| 3258 | 6340-011-013 | EFREM G ARRIOLA | OR CURRENT OCCUPANT | CA | 91754 | | 1-Property Owner |
| 3259 | 6340-011-021 | DRAGONIS INVESTMENTS LLC | OR CURRENT OCCUPANT | CA | 90638 | | 1-Property Owner |
| 3260 | 6340-011-025 | ELIAS D FRIEDLICH | OR CURRENT OCCUPANT | CA | 90210 | | 1-Property Owner |
| 3261 | 6340-011-027 | YOLANDA MONCAYO | OR CURRENT OCCUPANT | CA | 90640 | | 1-Property Owner |
| 3262 | 6340-011-029 | MARTHA V CANTU | OR CURRENT OCCUPANT | CA | 92585 | | 1-Property Owner |
| 3263 | 6340-011-031 | CLEMENTINA A OLVERA | OR CURRENT OCCUPANT | CA | 90028 | | 1-Property Owner |
| 3264 | 6340-011-038 | BLANCA O MARTINEZ | OR CURRENT OCCUPANT | CA | 90255 | | 1-Property Owner |

| No. | APN_D | OWNER NAME | OWNER 2 | M_STATE | M_ZIP | M_ZIP4 | Type |
|---|---|---|---|---|---|---|---|
| 3265 | 6340-011-040 | JAIME ODAR | OR CURRENT OCCUPANT | CA | 90239 | | 1-Property Owner |
| 3266 | 6340-011-041 | 5200 EAST LLC | OR CURRENT OCCUPANT | CA | 90660 | | 1-Property Owner |
| 3267 | 6340-011-042 | TERESA G UGALDE | OR CURRENT OCCUPANT | CA | 90212 | | 1-Property Owner |
| 3268 | 6340-011-044 | CLAUDIA S SANTORO | OR CURRENT OCCUPANT | CA | 91733 | | 1-Property Owner |
| 3269 | 6340-011-045 | ENRIQUE A DELGADO | OR CURRENT OCCUPANT | CA | 90011 | | 1-Property Owner |
| 3270 | 6340-012-001 | EAST LOS ANGELES COMMUNITY UNION | OR CURRENT OCCUPANT | CA | 90022 | | 1-Property Owner |
| 3271 | 6340-012-002 | TELACU DEVELOPMENT CORP | OR CURRENT OCCUPANT | CA | 90022 | | 1-Property Owner |
| 3272 | 6340-012-003 | TELACU DEVELOPMENT CORP | OR CURRENT OCCUPANT | CA | 90022 | | 1-Property Owner |
| 3273 | 6340-012-004 | TELACU DEVELOPMENT CORP | OR CURRENT OCCUPANT | CA | 90057 | | 1-Property Owner |
| 3274 | 6340-012-005 | TELACU DEVELOPMENT CORP | OR CURRENT OCCUPANT | CA | 91765 | | 1-Property Owner |
| 3275 | 6340-012-012 | JAVAD J MIRTORABI | OR CURRENT OCCUPANT | CA | 90023 | | 1-Property Owner |
| 3276 | 6340-012-013 | BOSWELL APARTMENTS LLC | OR CURRENT OCCUPANT | CA | 90640 | | 1-Property Owner |
| 3277 | 6340-012-015 | MARK A MALDONADO | OR CURRENT OCCUPANT | CA | 90602 | | 1-Property Owner |
| 3278 | 6340-012-016 | MARK A MALDONADO | OR CURRENT OCCUPANT | CA | 91730 | | 1-Property Owner |
| 3279 | 6340-012-020 | JESUS GOMEZ | OR CURRENT OCCUPANT | CA | 95050 | | 1-Property Owner |
| 3280 | 6340-012-021 | TELACU DEVELOPMENT CORP | OR CURRENT OCCUPANT | CA | 90022 | | 1-Property Owner |
| 3281 | 6340-012-022 | EAST LOS ANGELES COMMUNITY UNION | OR CURRENT OCCUPANT | CA | 90660 | | 1-Property Owner |
| 3282 | 6340-013-005 | SAREPTA INVESTMENTS INC | OR CURRENT OCCUPANT | CA | 90640 | | 1-Property Owner |
| 3283 | 6340-013-010 | OSVALDO E & AMALIA E DIAZ | OR CURRENT OCCUPANT | CA | 90603 | | 1-Property Owner |
| 3284 | 6340-013-014 | ANDREA BELMONTE | OR CURRENT OCCUPANT | CA | 90640 | | 1-Property Owner |
| 3285 | 6340-013-021 | SAREPTA INVESTMENTS INC | OR CURRENT OCCUPANT | CA | 91723 | | 1-Property Owner |
| 3286 | 6340-014-004 | JOANN H WALTER | OR CURRENT OCCUPANT | CA | 91790 | | 1-Property Owner |
| 3287 | 6340-014-006 | WELLS FARGO BANK NA TR | OR CURRENT OCCUPANT | CA | 91745 | | 1-Property Owner |
| 3288 | 6340-014-016 | EVANGELINA SANDOVAL | OR CURRENT OCCUPANT | CA | 90640 | | 1-Property Owner |
| 3289 | 6340-014-018 | ISRAEL TORRES | OR CURRENT OCCUPANT | CA | 90640 | | 1-Property Owner |
| 3290 | 6340-014-019 | ISRAEL TORRES | OR CURRENT OCCUPANT | CA | 90040 | | 1-Property Owner |
| 3291 | 6340-014-020 | LS LOGISTICS INC | OR CURRENT OCCUPANT | CA | 90640 | | 1-Property Owner |
| 3292 | 6340-015-003 | EAST LOS ANGELES COMMUNITY UNION | OR CURRENT OCCUPANT | CA | 90607 | | 1-Property Owner |
| 3293 | 6340-015-004 | TELACU NW FIVE INC | OR CURRENT OCCUPANT | CA | 90640 | | 1-Property Owner |
| 3294 | 6340-015-005 | TELACU 5500 5600 INC | OR CURRENT OCCUPANT | CA | 90640 | | 1-Property Owner |
| 3295 | 6340-015-007 | TELACU NW FIVE INC | OR CURRENT OCCUPANT | CA | 90025 | | 1-Property Owner |
| 3296 | 6340-015-008 | TELACU 1270 INC | OR CURRENT OCCUPANT | CA | 92336 | | 1-Property Owner |

| No. | APN_D | OWNER NAME | OWNER 2 | M_STATE | M_ZIP | M_ZIP4 | Type |
|---|---|---|---|---|---|---|---|
| 3297 | 6340-015-011 | TELACU INDUSTRIAL PARK INC | OR CURRENT OCCUPANT | CA | 90602 | | 1-Property Owner |
| 3298 | 6340-015-015 | EAST LOS ANGELES COMMUNITY UNION | OR CURRENT OCCUPANT | CA | 90640 | | 1-Property Owner |
| 3299 | 6340-015-016 | EAST LOS ANGELES COMMUNITY UNION | OR CURRENT OCCUPANT | CA | 90640 | | 1-Property Owner |
| 3300 | 6340-015-018 | TELACU 5500 5600 INC | OR CURRENT OCCUPANT | CA | 90040 | | 1-Property Owner |
| 3301 | 6340-015-019 | TELACU NW FIVE INC | OR CURRENT OCCUPANT | CA | 91745 | | 1-Property Owner |
| 3302 | 6340-015-023 | EAST LOS ANGELES COMMUNITY UNION | OR CURRENT OCCUPANT | CA | 90640 | | 1-Property Owner |
| 3303 | 6340-015-029 | TELACU NW FIVE INC | OR CURRENT OCCUPANT | CA | 90240 | | 1-Property Owner |
| 3304 | 6340-015-030 | TELACU NW FIVE INC | OR CURRENT OCCUPANT | CA | 90022 | | 1-Property Owner |
| 3305 | 6340-016-003 | BO-MAC REALTY CO | OR CURRENT OCCUPANT | CA | 90601 | | 1-Property Owner |
| 3306 | 6340-016-004 | TR INDUSTRIAL LLC | OR CURRENT OCCUPANT | CA | 92376 | | 1-Property Owner |
| 3307 | 6340-016-009 | ISAAC ALCHALEL | OR CURRENT OCCUPANT | CA | 91789 | | 1-Property Owner |
| 3308 | 6340-016-010 | THOMAS P GALLAGHER | OR CURRENT OCCUPANT | CA | 91921 | | 1-Property Owner |
| 3309 | 6340-016-011 | MILLER MILLING COMPANY LLC | OR CURRENT OCCUPANT | CA | 92122 | | 1-Property Owner |
| 3310 | 6340-016-012 | COMMERCE INVESTMENTS 2 LLC | OR CURRENT OCCUPANT | CA | 90280 | | 1-Property Owner |
| 3311 | 6340-017-005 | 5720 UNIPAC LLC | OR CURRENT OCCUPANT | CA | 90601 | | 1-Property Owner |
| 3312 | 6340-017-010 | I AND M PINSKY LLC | OR CURRENT OCCUPANT | CA | 91801 | | 1-Property Owner |
| 3313 | 6340-017-012 | ON TILT HOLDINGS LLC | OR CURRENT OCCUPANT | CA | 91204 | | 1-Property Owner |
| 3314 | 6340-017-900 | L A COUNTY | OR CURRENT OCCUPANT | CA | 90660 | | 1-Property Owner |
| 3315 | 6340-018-003 | CALIF WATER SERVICE CO | OR CURRENT OCCUPANT | CA | 90022 | | 1-Property Owner |
| 3316 | 6340-018-004 | HEALTH CARE EMPLOYEES UNION | OR CURRENT OCCUPANT | CA | 90022 | | 1-Property Owner |
| 3317 | 6340-018-005 | MORTON LA KRETZ | OR CURRENT OCCUPANT | CA | 91755 | | 1-Property Owner |
| 3318 | 6340-019-005 | GUILLERMO FLETES | OR CURRENT OCCUPANT | CA | 91801 | | 1-Property Owner |
| 3319 | 6340-019-007 | 1329 SOUTH GOODRICH BLVD LLC | OR CURRENT OCCUPANT | CA | 92672 | | 1-Property Owner |
| 3320 | 6340-019-009 | OLIBERTO C & ANA V MENDOZA | OR CURRENT OCCUPANT | CA | 90022 | | 1-Property Owner |
| 3321 | 6340-019-010 | LEENA SANKARY | OR CURRENT OCCUPANT | CA | 91016 | | 1-Property Owner |
| 3322 | 6340-019-011 | YI SHEN APT LLC | OR CURRENT OCCUPANT | CA | 90022 | | 1-Property Owner |
| 3323 | 6340-019-012 | RAMON M NAVARRO | OR CURRENT OCCUPANT | CA | 90660 | | 1-Property Owner |
| 3324 | 6340-020-001 | DANIEL J SONG | OR CURRENT OCCUPANT | CA | 92660 | | 1-Property Owner |
| 3325 | 6340-020-002 | FRANCIS V & MARY A FRAZIER | OR CURRENT OCCUPANT | CA | 90022 | | 1-Property Owner |
| 3326 | 6340-020-006 | ARLEEN VALENTINE | OR CURRENT OCCUPANT | CA | 91031 | | 1-Property Owner |
| 3327 | 6340-020-009 | DAVID H & CECILIA RAMIREZ | OR CURRENT OCCUPANT | CA | 90022 | | 1-Property Owner |
| 3328 | 6340-020-012 | HPS COMMERCE PROPERTIES LLC | OR CURRENT OCCUPANT | CA | 90008 | | 1-Property Owner |

| No. | APN_D | OWNER NAME | OWNER 2 | M_STATE | M_ZIP | M_ZIP4 | Type |
|---|---|---|---|---|---|---|---|
| 3329 | 6340-020-016 | VICTOR A & MAGDALENA MARQUEZ | OR CURRENT OCCUPANT | CA | 92649 | | 1-Property Owner |
| 3330 | 6340-020-017 | VICTOR A & MAGDALENA MARQUEZ | OR CURRENT OCCUPANT | CA | 91206 | | 1-Property Owner |
| 3331 | 6340-020-018 | VICTOR A & MAGDALENA MARQUEZ | OR CURRENT OCCUPANT | CA | 91789 | | 1-Property Owner |
| 3332 | 6340-020-019 | VICTOR A & MAGDALENA MARQUEZ | OR CURRENT OCCUPANT | CA | 90603 | | 1-Property Owner |
| 3333 | 6340-020-025 | HPS COMMERCE PROPERTIES LLC | OR CURRENT OCCUPANT | CA | 90604 | | 1-Property Owner |
| 3334 | 6340-020-026 | BETTY C GILL | OR CURRENT OCCUPANT | CA | 90022 | | 1-Property Owner |
| 3335 | 6340-020-027 | 1346 ATLANTIC HOTELS LLC | OR CURRENT OCCUPANT | CA | 90022 | | 1-Property Owner |
| 3336 | 6340-021-001 | DAVID H & CECILIA RAMIREZ | OR CURRENT OCCUPANT | CA | 90022 | | 1-Property Owner |
| 3337 | 6340-021-003 | RICHARD M DAVALOS | OR CURRENT OCCUPANT | CA | 90601 | | 1-Property Owner |
| 3338 | 6340-021-006 | JUAN VALDERRAMA | OR CURRENT OCCUPANT | CA | 90640 | | 1-Property Owner |
| 3339 | 6340-021-011 | TELACU INDUSTRIES INC | OR CURRENT OCCUPANT | CA | 90640 | | 1-Property Owner |
| 3340 | 6340-021-012 | TELACU INDUSTRIES INC | OR CURRENT OCCUPANT | CA | 90640 | | 1-Property Owner |
| 3341 | 6340-021-013 | TELACU INDUSTRIES INC | OR CURRENT OCCUPANT | CA | 91766 | | 1-Property Owner |
| 3342 | 6340-021-015 | 1444 S ATLANTIC BOULEVARD LLC | OR CURRENT OCCUPANT | CA | 91766 | | 1-Property Owner |
| 3343 | 6340-021-016 | 1444 S ATLANTIC BOULEVARD LLC | OR CURRENT OCCUPANT | CA | 92336 | | 1-Property Owner |
| 3344 | 6340-021-802 | UNION PACIFIC R R CO SBE 843-19-302 PAR 1 | OR CURRENT OCCUPANT | CA | 91701 | | 1-Property Owner |
| 3345 | 6340-021-803 | UNION PACIFIC R R CO SBE 843-19-302A PAR 2 | OR CURRENT OCCUPANT | CA | 90640 | | 1-Property Owner |
| 3346 | 6341-001-001 | ROBERTO & ROSARUA ZAMUDIO | OR CURRENT OCCUPANT | CA | 90601 | | 1-Property Owner |
| 3347 | 6341-001-003 | DAISY & AIDETH ORITZ | OR CURRENT OCCUPANT | CA | 91376 | | 1-Property Owner |
| 3348 | 6341-001-004 | JORGE & MARIA E GAMBOA | OR CURRENT OCCUPANT | CA | 90602 | | 1-Property Owner |
| 3349 | 6341-001-005 | LYDIA RODRIGUEZ | OR CURRENT OCCUPANT | CA | 91710 | | 1-Property Owner |
| 3350 | 6341-001-006 | LYDIA RODRIGUEZ | OR CURRENT OCCUPANT | CA | 90640 | | 1-Property Owner |
| 3351 | 6341-001-008 | GUILLERMO CERVANTES | OR CURRENT OCCUPANT | CA | 90242 | | 1-Property Owner |
| 3352 | 6341-001-009 | GERMAN & LINDA GUDIEL | OR CURRENT OCCUPANT | CA | 91789 | | 1-Property Owner |
| 3353 | 6341-001-011 | RAUL S BARBOSA | OR CURRENT OCCUPANT | CA | 92508 | | 1-Property Owner |
| 3354 | 6341-001-014 | VICTOR & AGUSTINA SERRANO | OR CURRENT OCCUPANT | CA | 90041 | | 1-Property Owner |
| 3355 | 6341-001-017 | ARMAG LAND MANAGEMENT LLC | OR CURRENT OCCUPANT | CA | 91609 | | 1-Property Owner |
| 3356 | 6341-001-018 | ANN HIDALGO | OR CURRENT OCCUPANT | CA | 90040 | | 1-Property Owner |
| 3357 | 6341-001-019 | ANN HIDALGO | OR CURRENT OCCUPANT | CA | 90715 | | 1-Property Owner |
| 3358 | 6341-001-020 | ANN HIDALGO | OR CURRENT OCCUPANT | CA | 90810 | | 1-Property Owner |
| 3359 | 6341-001-023 | CELIA MENDOZA | OR CURRENT OCCUPANT | CA | 90640 | | 1-Property Owner |
| 3360 | 6341-001-024 | DHKZ HOLDING LLC | OR CURRENT OCCUPANT | CA | 92336 | | 1-Property Owner |

| No. | APN_D | OWNER NAME | OWNER 2 | M_STATE | M_ZIP | M_ZIP4 | Type |
|---|---|---|---|---|---|---|---|
| 3361 | 6341-001-027 | MONICA HIDALGO | OR CURRENT OCCUPANT | CA | 90660 | | 1-Property Owner |
| 3362 | 6341-001-028 | CARMEN PENNA | OR CURRENT OCCUPANT | CA | 90022 | | 1-Property Owner |
| 3363 | 6341-001-029 | JOE C & EMMA Y ESCANDON | OR CURRENT OCCUPANT | CA | 92316 | | 1-Property Owner |
| 3364 | 6341-001-030 | FF ENTERPRISE LLC | OR CURRENT OCCUPANT | CA | 90022 | | 1-Property Owner |
| 3365 | 6341-001-031 | ALFONSO S MORENO | OR CURRENT OCCUPANT | CA | 92392 | | 1-Property Owner |
| 3366 | 6341-001-033 | TRIANGLE INVESTMENTS INC | OR CURRENT OCCUPANT | CA | 90022 | | 1-Property Owner |
| 3367 | 6341-001-036 | DAVID AHDOOT | OR CURRENT OCCUPANT | CA | 90040 | | 1-Property Owner |
| 3368 | 6341-001-037 | ATLANTIC LAND INVESTMENT LLC | OR CURRENT OCCUPANT | CA | 90022 | | 1-Property Owner |
| 3369 | 6341-001-038 | ARMAG LAND MANAGEMENT LLC | OR CURRENT OCCUPANT | CA | 90601 | | 1-Property Owner |
| 3370 | 6341-001-039 | DHKZ HOLDING LLC | OR CURRENT OCCUPANT | CA | 90603 | | 1-Property Owner |
| 3371 | 6341-001-040 | SHAYA SUFI LLC | OR CURRENT OCCUPANT | CA | 90241 | | 1-Property Owner |
| 3372 | 6341-001-041 | HENRY LIN | OR CURRENT OCCUPANT | CA | 90640 | | 1-Property Owner |
| 3373 | 6341-002-001 | JOHN H ESPINOSA | OR CURRENT OCCUPANT | CA | 90022 | | 1-Property Owner |
| 3374 | 6341-002-003 | 5312 BEVERLY LLC | OR CURRENT OCCUPANT | CA | 91709 | | 1-Property Owner |
| 3375 | 6341-002-004 | VERONICA SANDOVAL | OR CURRENT OCCUPANT | CA | 91030 | | 1-Property Owner |
| 3376 | 6341-002-007 | RICHARD W STEVENSON | OR CURRENT OCCUPANT | CA | 91724 | | 1-Property Owner |
| 3377 | 6341-002-008 | IRENE TOVAR | OR CURRENT OCCUPANT | CA | 91780 | | 1-Property Owner |
| 3378 | 6341-002-009 | JENNIE S RODRIGUEZ | OR CURRENT OCCUPANT | CA | 90603 | | 1-Property Owner |
| 3379 | 6341-002-010 | RAFAEL G CARBAJAL | OR CURRENT OCCUPANT | CA | 90255 | | 1-Property Owner |
| 3380 | 6341-002-011 | GOLDEN BEAR LLC | OR CURRENT OCCUPANT | CA | 90022 | | 1-Property Owner |
| 3381 | 6341-002-015 | BRIAN A RIOS | OR CURRENT OCCUPANT | CA | 90011 | | 1-Property Owner |
| 3382 | 6341-002-016 | AURELIO PINEDA | OR CURRENT OCCUPANT | CA | 90601 | | 1-Property Owner |
| 3383 | 6341-002-017 | NATIVIDAD GUEVARA MARTINEZ | OR CURRENT OCCUPANT | CA | 90005 | | 1-Property Owner |
| 3384 | 6341-002-023 | JOHN H ESPINOSA | OR CURRENT OCCUPANT | CA | 91770 | | 1-Property Owner |
| 3385 | 6341-003-001 | JRMMMB LLC | OR CURRENT OCCUPANT | CA | 90601 | | 1-Property Owner |
| 3386 | 6341-003-002 | FARAH G FERRER | OR CURRENT OCCUPANT | CA | 90640 | | 1-Property Owner |
| 3387 | 6341-003-005 | LUKE GUO | OR CURRENT OCCUPANT | CA | 91011 | | 1-Property Owner |
| 3388 | 6341-003-006 | TERRENCE & ROSALINDA DOMINGO | OR CURRENT OCCUPANT | CA | 91776 | | 1-Property Owner |
| 3389 | 6341-003-007 | RICHARD C & ELAINE H LOH | OR CURRENT OCCUPANT | CA | 91770 | | 1-Property Owner |
| 3390 | 6341-003-008 | 5420 BEVERLY LLC | OR CURRENT OCCUPANT | CA | 92838 | | 1-Property Owner |
| 3391 | 6341-003-010 | FILIBERTO C SANCHEZ | OR CURRENT OCCUPANT | CA | 90660 | | 1-Property Owner |
| 3392 | 6341-003-011 | OSCAR A GAMEZ | OR CURRENT OCCUPANT | CA | 90042 | | 1-Property Owner |

| No. | APN_D | OWNER NAME | OWNER 2 | M_STATE | M_ZIP | M_ZIP4 | Type |
|---|---|---|---|---|---|---|---|
| 3393 | 6341-003-012 | GILBERT A MORET | OR CURRENT OCCUPANT | CA | 90640 | | 1-Property Owner |
| 3394 | 6341-003-013 | JAIME FARIAS | OR CURRENT OCCUPANT | CA | 90606 | | 1-Property Owner |
| 3395 | 6341-003-015 | JAN M & CHING C LIN | OR CURRENT OCCUPANT | CA | 91801 | | 1-Property Owner |
| 3396 | 6341-003-016 | JAN M & CHING C LIN | OR CURRENT OCCUPANT | CA | 90023 | | 1-Property Owner |
| 3397 | 6341-003-021 | UNIVERSAL COMMUNITY HEALTH CENTER CORP | OR CURRENT OCCUPANT | CA | 91746 | | 1-Property Owner |
| 3398 | 6341-003-022 | CARLOS J ROJAS | OR CURRENT OCCUPANT | CA | 91745 | | 1-Property Owner |
| 3399 | 6341-003-023 | CARLOS J ROJAS | OR CURRENT OCCUPANT | CA | 90063 | | 1-Property Owner |
| 3400 | 6341-003-027 | LISIZIN TARNOFF LLC | OR CURRENT OCCUPANT | CA | 90022 | | 1-Property Owner |
| 3401 | 6341-003-029 | GGW VENTURES LLC | OR CURRENT OCCUPANT | CA | 91007 | | 1-Property Owner |
| 3402 | 6341-003-030 | LIDIA GARCIA | OR CURRENT OCCUPANT | CA | 90640 | | 1-Property Owner |
| 3403 | 6341-003-031 | ARTURO L MEDRANO | OR CURRENT OCCUPANT | CA | 90025 | | 1-Property Owner |
| 3404 | 6341-003-032 | JAIME A & LIDIA SOLIS | OR CURRENT OCCUPANT | CA | 91801 | | 1-Property Owner |
| 3405 | 6341-003-033 | ARTURO L MEDRANO | OR CURRENT OCCUPANT | CA | 90660 | | 1-Property Owner |
| 3406 | 6341-003-035 | PEDRO & ILLIANA PANTOJA | OR CURRENT OCCUPANT | CA | 90040 | | 1-Property Owner |
| 3407 | 6341-003-039 | DANIEL R HERRERA | OR CURRENT OCCUPANT | CA | 90255 | | 1-Property Owner |
| 3408 | 6341-003-044 | MONA T GONZALES | OR CURRENT OCCUPANT | CA | 90640 | | 1-Property Owner |
| 3409 | 6341-003-045 | STEFANO C MAURO | OR CURRENT OCCUPANT | CA | 90022 | | 1-Property Owner |
| 3410 | 6341-003-046 | JORGE T & CAMILLE M LEAL | OR CURRENT OCCUPANT | CA | 91307 | | 1-Property Owner |
| 3411 | 6341-003-047 | JOSEPH ACOSTA | OR CURRENT OCCUPANT | CA | 91801 | | 1-Property Owner |
| 3412 | 6341-003-049 | JAMES & MYONG SUK SHIM | OR CURRENT OCCUPANT | CA | 91745 | | 1-Property Owner |
| 3413 | 6341-004-002 | ESTELLE ALFARO | OR CURRENT OCCUPANT | CA | 90255 | | 1-Property Owner |
| 3414 | 6341-004-003 | ARMANDO DIAZ | OR CURRENT OCCUPANT | CA | 90022 | | 1-Property Owner |
| 3415 | 6341-004-004 | ESTELLE ALFARO | OR CURRENT OCCUPANT | CA | 90606 | | 1-Property Owner |
| 3416 | 6341-004-005 | ROSARIO VASQUEZ | OR CURRENT OCCUPANT | CA | 90606 | | 1-Property Owner |
| 3417 | 6341-004-011 | NANCY J THOLEN | OR CURRENT OCCUPANT | CA | 91755 | | 1-Property Owner |
| 3418 | 6341-004-023 | OSSAMA & HALA GHEBRIAL | OR CURRENT OCCUPANT | CA | 90022 | | 1-Property Owner |
| 3419 | 6341-004-025 | WILLIAM SANCHEZ | OR CURRENT OCCUPANT | CA | 95338 | | 1-Property Owner |
| 3420 | 6341-004-028 | JOE J PUERTO | OR CURRENT OCCUPANT | CA | 94085 | | 1-Property Owner |
| 3421 | 6341-004-033 | MONET E LOUBET | OR CURRENT OCCUPANT | CA | 92887 | | 1-Property Owner |
| 3422 | 6341-004-035 | ASTI GONZALEZ | OR CURRENT OCCUPANT | CA | 93109 | | 1-Property Owner |
| 3423 | 6341-004-039 | ROBERT G & JUDY L KUHN | OR CURRENT OCCUPANT | CA | 90040 | | 1-Property Owner |
| 3424 | 6341-004-040 | DAVID & MARTHA MARTINEZ | OR CURRENT OCCUPANT | CA | 90601 | | 1-Property Owner |

| No. | APN_D | OWNER NAME | OWNER 2 | M_STATE | M_ZIP | M_ZIP4 | Type |
|---|---|---|---|---|---|---|---|
| 3425 | 6341-004-041 | RAUL ROBLES | OR CURRENT OCCUPANT | CA | 90270 | | 1-Property Owner |
| 3426 | 6341-004-046 | GEORGE ALVAREZ | OR CURRENT OCCUPANT | CA | 90022 | | 1-Property Owner |
| 3427 | 6341-004-047 | GEORGE ALVAREZ | OR CURRENT OCCUPANT | MO | 63144 | | 1-Property Owner |
| 3428 | 6341-005-010 | SURAJ DEVELOPMENT CORP | OR CURRENT OCCUPANT | CA | 91790 | | 1-Property Owner |
| 3429 | 6341-005-017 | SOTELO & DELIA SOTELO | OR CURRENT OCCUPANT | CA | 90601 | | 1-Property Owner |
| 3430 | 6341-006-003 | RAFAEL VASQUEZ | OR CURRENT OCCUPANT | CA | 90601 | | 1-Property Owner |
| 3431 | 6341-006-004 | ROSALIA GARCIA | OR CURRENT OCCUPANT | CA | 91789 | | 1-Property Owner |
| 3432 | 6341-006-017 | JINGLIANG HU | OR CURRENT OCCUPANT | CA | 91788 | | 1-Property Owner |
| 3433 | 6341-006-019 | MARTIN VIRAMONTES | OR CURRENT OCCUPANT | CA | 90815 | | 1-Property Owner |
| 3434 | 6341-006-024 | ATLANTIC REPETTO LLC | OR CURRENT OCCUPANT | CA | 91776 | | 1-Property Owner |
| 3435 | 6341-007-002 | GABRIEL & MARIA MURILLO | OR CURRENT OCCUPANT | CA | 90660 | | 1-Property Owner |
| 3436 | 6341-007-003 | GUADALUPE L GONZALEZ | OR CURRENT OCCUPANT | CA | 90240 | | 1-Property Owner |
| 3437 | 6341-007-005 | KINGDOM BUILDERS PROPERTIES LLC | OR CURRENT OCCUPANT | CA | 91402 | | 1-Property Owner |
| 3438 | 6341-007-006 | JORGE A SANTOYO | OR CURRENT OCCUPANT | CA | 90640 | | 1-Property Owner |
| 3439 | 6341-007-008 | EDS ENTERPRISES INCORPORATED | OR CURRENT OCCUPANT | CA | 91106 | | 1-Property Owner |
| 3440 | 6341-007-009 | JACINTO & ANA M BRICENO | OR CURRENT OCCUPANT | CA | 90660 | | 1-Property Owner |
| 3441 | 6341-007-011 | KNARIG FROIAN | OR CURRENT OCCUPANT | CA | 90630 | | 1-Property Owner |
| 3442 | 6341-007-014 | GUADALUPE & MARTHA GUZMAN | OR CURRENT OCCUPANT | CA | 90040 | | 1-Property Owner |
| 3443 | 6341-007-016 | GREGORY JONES | OR CURRENT OCCUPANT | CA | 90640 | | 1-Property Owner |
| 3444 | 6341-007-022 | LARRY A BROTMAN | OR CURRENT OCCUPANT | CA | 90022 | | 1-Property Owner |
| 3445 | 6341-007-024 | ATLANTIC REPETTO LLC | OR CURRENT OCCUPANT | CA | 91108 | | 1-Property Owner |
| 3446 | 6341-008-010 | MATIAS A & JOSEFINA RIVERA | OR CURRENT OCCUPANT | CA | 91722 | | 1-Property Owner |
| 3447 | 6341-008-013 | DIANA DELORZA | OR CURRENT OCCUPANT | CA | 90022 | | 1-Property Owner |
| 3448 | 6341-008-014 | OLGA RAMIREZ | OR CURRENT OCCUPANT | CA | 91791 | | 1-Property Owner |
| 3449 | 6341-008-015 | GEOVANI MAGANA | OR CURRENT OCCUPANT | CA | 91324 | | 1-Property Owner |
| 3450 | 6341-008-019 | ALFRED S & MAGDALENA GOMEZ | OR CURRENT OCCUPANT | CA | 90807 | | 1-Property Owner |
| 3451 | 6341-008-020 | RONALD L REYNOLDS | OR CURRENT OCCUPANT | CA | 91364 | | 1-Property Owner |
| 3452 | 6341-008-021 | ARMANDO COTR QUESADA | OR CURRENT OCCUPANT | CA | 94521 | | 1-Property Owner |
| 3453 | 6341-008-022 | ALBERT MYINT | OR CURRENT OCCUPANT | CA | 90032 | | 1-Property Owner |
| 3454 | 6341-008-023 | ALBERT MYINT | OR CURRENT OCCUPANT | CA | 91801 | | 1-Property Owner |
| 3455 | 6341-008-024 | TALLACT LLC LESSOR | OR CURRENT OCCUPANT | CA | 91107 | | 1-Property Owner |
| 3456 | 6341-008-025 | TALLACT LLC LESSOR | OR CURRENT OCCUPANT | CA | 90049 | | 1-Property Owner |

Eastside Transit Corridor Phase 2 Project
November 2021 Community Meetings - Mailing List for East Los Angeles-Specific Meeting
*(Redacted mailing addresses)*

| No. | APN_D | OWNER NAME | OWNER 2 | M_STATE | M_ZIP | M_ZIP4 | Type |
|---|---|---|---|---|---|---|---|
| 3457 | 6341-008-031 | TALLACT LLC LESSOR | OR CURRENT OCCUPANT | CA | 90022 | | 1-Property Owner |
| 3458 | 6341-008-909 | LOS ANGELES UNIFIED SCHOOL DISTRICT | OR CURRENT OCCUPANT | CA | 90605 | | 1-Property Owner |
| 3459 | 6341-008-912 | L A UNIFIED SCHOOL DIST | OR CURRENT OCCUPANT | CA | 90026 | | 1-Property Owner |
| 3460 | 6341-008-913 | L A UNIFIED SCHOOL DIST | OR CURRENT OCCUPANT | CA | 90022 | | 1-Property Owner |
| 3461 | 6341-008-914 | L A UNIFIED SCHOOL DIST | OR CURRENT OCCUPANT | CA | 90240 | | 1-Property Owner |
| 3462 | 6341-008-915 | L A UNIFIED SCHOOL DIST | OR CURRENT OCCUPANT | CA | 93702 | | 1-Property Owner |
| 3463 | 6341-008-916 | L A UNIFIED SCHOOL DIST | OR CURRENT OCCUPANT | CA | 90022 | | 1-Property Owner |
| 3464 | 6341-008-917 | L A UNIFIED SCHOOL DIST | OR CURRENT OCCUPANT | CA | 90049 | | 1-Property Owner |
| 3465 | 6341-008-918 | L A UNIFIED SCHOOL DIST | OR CURRENT OCCUPANT | CA | 90670 | | 1-Property Owner |
| 3466 | 6341-008-919 | L A UNIFIED SCHOOL DIST | OR CURRENT OCCUPANT | CA | 90660 | | 1-Property Owner |
| 3467 | 6341-008-920 | L A UNIFIED SCHOOL DIST | OR CURRENT OCCUPANT | CA | 90022 | | 1-Property Owner |
| 3468 | 6341-008-921 | L A UNIFIED SCHOOL DIST | OR CURRENT OCCUPANT | CA | 90712 | | 1-Property Owner |
| 3469 | 6341-008-922 | L A UNIFIED SCHOOL DIST | OR CURRENT OCCUPANT | CA | 90022 | | 1-Property Owner |
| 3470 | 6341-008-923 | L A UNIFIED SCHOOL DIST | OR CURRENT OCCUPANT | VA | 23234 | | 1-Property Owner |
| 3471 | 6341-008-924 | L A UNIFIED SCHOOL DIST | OR CURRENT OCCUPANT | CA | 91745 | | 1-Property Owner |
| 3472 | 6341-009-907 | L A UNIFIED SCHOOL DIST | OR CURRENT OCCUPANT | CA | 90022 | | 1-Property Owner |
| 3473 | 6341-010-001 | MARTHA L REGALADO | OR CURRENT OCCUPANT | CA | 90022 | | 1-Property Owner |
| 3474 | 6341-010-002 | MIGUEL A PEREZ | OR CURRENT OCCUPANT | CA | 90022 | | 1-Property Owner |
| 3475 | 6341-010-006 | HEH PROPERTIES LLC | OR CURRENT OCCUPANT | CA | 90022 | | 1-Property Owner |
| 3476 | 6341-010-008 | FRANCISCO J & SUSANA CARDENAS | OR CURRENT OCCUPANT | CA | 90022 | | 1-Property Owner |
| 3477 | 6341-010-010 | KATHERINE D GARCIA | OR CURRENT OCCUPANT | CA | 90022 | | 1-Property Owner |
| 3478 | 6341-010-012 | JORGE & ROSA MORENO | OR CURRENT OCCUPANT | CA | 90022 | | 1-Property Owner |
| 3479 | 6341-010-015 | MANUEL C MUNOZ | OR CURRENT OCCUPANT | CA | 90022 | | 1-Property Owner |
| 3480 | 6341-010-016 | RICARDO & MANUELA QUINTANA | OR CURRENT OCCUPANT | CA | 90022 | | 1-Property Owner |
| 3481 | 6341-010-017 | JULIO & ARCELIA CERVANTES | OR CURRENT OCCUPANT | CA | 90022 | | 1-Property Owner |
| 3482 | 6341-010-020 | ROBERT T & DAWN BELT | OR CURRENT OCCUPANT | CA | 90022 | | 1-Property Owner |
| 3483 | 6341-010-028 | SALVADOR & FIDELINA MORENO | OR CURRENT OCCUPANT | CA | 90022 | | 1-Property Owner |
| 3484 | 6341-010-031 | RAUL & MARIA ROSALES | OR CURRENT OCCUPANT | CA | 90022 | | 1-Property Owner |
| 3485 | 6341-011-002 | ESTELLA T MEDINA | OR CURRENT OCCUPANT | CA | 90022 | | 1-Property Owner |
| 3486 | 6341-011-005 | THOMAS K WOO | OR CURRENT OCCUPANT | CA | 90022 | | 1-Property Owner |
| 3487 | 6341-011-006 | GREG GASTELUM | OR CURRENT OCCUPANT | CA | 90022 | | 1-Property Owner |
| 3488 | 6341-011-010 | FRANK A VARGAS | OR CURRENT OCCUPANT | CA | 90022 | | 1-Property Owner |

| No. | APN_D | OWNER NAME | OWNER 2 | M_STATE | M_ZIP | M_ZIP4 | Type |
|---|---|---|---|---|---|---|---|
| 3489 | 6341-011-013 | WALLACE J & MARIA G NOVACK | OR CURRENT OCCUPANT | CA | 90022 | | 1-Property Owner |
| 3490 | 6341-011-039 | LAURA GUERRERO | OR CURRENT OCCUPANT | CA | 90022 | | 1-Property Owner |
| 3491 | 6341-011-043 | MANUEL G & SYLVIA C ORTIZ | OR CURRENT OCCUPANT | CA | 90022 | | 1-Property Owner |
| 3492 | 6341-012-001 | OSVALDO & MICHAEL ALVARADO | OR CURRENT OCCUPANT | CA | 90022 | | 1-Property Owner |
| 3493 | 6341-012-004 | MARIA G AGUILAR | OR CURRENT OCCUPANT | CA | 90022 | | 1-Property Owner |
| 3494 | 6341-012-009 | WALTER HENSEN | OR CURRENT OCCUPANT | CA | 90022 | | 1-Property Owner |
| 3495 | 6341-012-010 | REYNALDA J TOPETE | OR CURRENT OCCUPANT | CA | 90022 | | 1-Property Owner |
| 3496 | 6341-012-013 | TRUDI C MESA | OR CURRENT OCCUPANT | CA | 90022 | | 1-Property Owner |
| 3497 | 6341-012-018 | JANE A VILLEGAS | OR CURRENT OCCUPANT | CA | 90022 | | 1-Property Owner |
| 3498 | 6341-012-021 | SIMON S & GLORIA F RAMIREZ | OR CURRENT OCCUPANT | CA | 90022 | | 1-Property Owner |
| 3499 | 6341-012-031 | RAMIRO P & DELIA SANDOVAL | OR CURRENT OCCUPANT | CA | 90022 | | 1-Property Owner |
| 3500 | 6341-012-032 | MENGYI LIN | OR CURRENT OCCUPANT | CA | 90022 | | 1-Property Owner |
| 3501 | 6341-013-001 | ANDY N & ANNETTE HERRERA | OR CURRENT OCCUPANT | CA | 90022 | | 1-Property Owner |
| 3502 | 6341-013-002 | DOMINGO ROJAS | OR CURRENT OCCUPANT | CA | 90022 | | 1-Property Owner |
| 3503 | 6341-013-004 | REBECCA F LIZCANO | OR CURRENT OCCUPANT | CA | 90022 | | 1-Property Owner |
| 3504 | 6341-013-005 | DOMINGO ROJAS | OR CURRENT OCCUPANT | CA | 90022 | | 1-Property Owner |
| 3505 | 6341-013-006 | SERAFIN G & LETICIA JIMENEZ | OR CURRENT OCCUPANT | CA | 90022 | | 1-Property Owner |
| 3506 | 6341-013-007 | SALVADOR & MARIA RODRIGUEZ | OR CURRENT OCCUPANT | CA | 90022 | | 1-Property Owner |
| 3507 | 6341-013-008 | RICARDO & MARIA MOJARRO | OR CURRENT OCCUPANT | CA | 90022 | | 1-Property Owner |
| 3508 | 6341-013-011 | VICENTE & MARIA C VILLEGAS | OR CURRENT OCCUPANT | CA | 90022 | | 1-Property Owner |
| 3509 | 6341-013-012 | SALVADOR & PAULA FREGOSO | OR CURRENT OCCUPANT | CA | 90022 | | 1-Property Owner |
| 3510 | 6341-013-014 | GABRIELA ZAMORA | OR CURRENT OCCUPANT | CA | 90022 | | 1-Property Owner |
| 3511 | 6341-013-015 | PERRY ESCOBAR | OR CURRENT OCCUPANT | CA | 90022 | | 1-Property Owner |
| 3512 | 6341-013-016 | ESTEVAN CAUDILLO | OR CURRENT OCCUPANT | CA | 90022 | | 1-Property Owner |
| 3513 | 6341-013-021 | ALEJANDRA P MAKARIAN | OR CURRENT OCCUPANT | CA | 90022 | | 1-Property Owner |
| 3514 | 6341-013-026 | ESTEVAN CAUDILLO | OR CURRENT OCCUPANT | CA | 90022 | | 1-Property Owner |
| 3515 | 6341-013-033 | JOSE G PADILLA | OR CURRENT OCCUPANT | CA | 90022 | | 1-Property Owner |
| 3516 | 6341-014-004 | FRANCISCO & ROSA M TORRES | OR CURRENT OCCUPANT | CA | 90022 | | 1-Property Owner |
| 3517 | 6341-014-007 | ROBERT A & EVELYN D SELVA | OR CURRENT OCCUPANT | CA | 90022 | | 1-Property Owner |
| 3518 | 6341-014-010 | WEIDONG YUAN | OR CURRENT OCCUPANT | CA | 90022 | | 1-Property Owner |
| 3519 | 6341-014-012 | FRANK J ALDERETE | OR CURRENT OCCUPANT | CA | 90022 | | 1-Property Owner |
| 3520 | 6341-014-016 | SANDRA MONTOYA | OR CURRENT OCCUPANT | CA | 90022 | | 1-Property Owner |

Eastside Transit Corridor Phase 2 Project
November 2021 Community Meetings - Mailing List for East Los Angeles-Specific Meeting
*(Redacted mailing addresses)*

| No. | APN_D | OWNER NAME | OWNER 2 | M_STATE | M_ZIP | M_ZIP4 | Type |
|---|---|---|---|---|---|---|---|
| 3521 | 6341-014-018 | MANUEL CAMPOS | OR CURRENT OCCUPANT | CA | 90022 | | 1-Property Owner |
| 3522 | 6341-014-020 | MISAEL & OLGA R VASQUEZ | OR CURRENT OCCUPANT | CA | 90022 | | 1-Property Owner |
| 3523 | 6341-014-023 | LOURDES GONZALEZ | OR CURRENT OCCUPANT | CA | 90022 | | 1-Property Owner |
| 3524 | 6341-014-029 | DAT SHING & WENDY HO | OR CURRENT OCCUPANT | CA | 90022 | | 1-Property Owner |
| 3525 | 6341-014-033 | JOSE R & CARMEN FRAUSTO | OR CURRENT OCCUPANT | CA | 90022 | | 1-Property Owner |
| 3526 | 6341-014-900 | L A CO COMMUNITY DEVELOPMENT COMMISSION | OR CURRENT OCCUPANT | CA | 90022 | | 1-Property Owner |
| 3527 | 6341-015-002 | JOSE CASTILLO | OR CURRENT OCCUPANT | CA | 90022 | | 1-Property Owner |
| 3528 | 6341-015-007 | JOSE I SANCHEZ | OR CURRENT OCCUPANT | CA | 90022 | | 1-Property Owner |
| 3529 | 6341-015-018 | PUEBLA BONITA TRES LLC | OR CURRENT OCCUPANT | CA | 90022 | | 1-Property Owner |
| 3530 | 6341-015-028 | NICHOLAS VERDUGO | OR CURRENT OCCUPANT | CA | 90022 | | 1-Property Owner |
| 3531 | 6341-015-035 | RAFAELA OSUNA | OR CURRENT OCCUPANT | CA | 90022 | | 1-Property Owner |
| 3532 | 6341-015-037 | JORGE VILLALPANDO | OR CURRENT OCCUPANT | CA | 90022 | | 1-Property Owner |
| 3533 | 6341-015-039 | JACOBO LOPEZ | OR CURRENT OCCUPANT | CA | 90022 | | 1-Property Owner |
| 3534 | 6341-015-041 | LUCIA GONZALEZ | OR CURRENT OCCUPANT | CA | 90022 | | 1-Property Owner |
| 3535 | 6341-016-003 | AURORA R LARA | OR CURRENT OCCUPANT | CA | 90022 | | 1-Property Owner |
| 3536 | 6341-016-004 | C AND F INVESTMENT MANAGEMENT GROUP LLC | OR CURRENT OCCUPANT | CA | 90022 | | 1-Property Owner |
| 3537 | 6341-016-005 | C AND F INVESTMENT MANAGEMENT GROUP LLC | OR CURRENT OCCUPANT | CA | 90022 | | 1-Property Owner |
| 3538 | 6341-016-006 | MAN THANH LAM | OR CURRENT OCCUPANT | CA | 90022 | | 1-Property Owner |
| 3539 | 6341-016-007 | JUAN A CATALAN | OR CURRENT OCCUPANT | CA | 90022 | | 1-Property Owner |
| 3540 | 6341-016-009 | ARA KASARIAN | OR CURRENT OCCUPANT | CA | 90022 | | 1-Property Owner |
| 3541 | 6341-016-010 | JOSE & CARMEN MUNGUIA | OR CURRENT OCCUPANT | CA | 90022 | | 1-Property Owner |
| 3542 | 6341-016-011 | VICENTE G & LUCIA ALVAREZ | OR CURRENT OCCUPANT | CA | 90022 | | 1-Property Owner |
| 3543 | 6341-016-013 | SANDRA L MONTES | OR CURRENT OCCUPANT | CA | 90022 | | 1-Property Owner |
| 3544 | 6341-016-014 | ERNESTINA SOTO | OR CURRENT OCCUPANT | CA | 90022 | | 1-Property Owner |
| 3545 | 6341-016-021 | AVELINA E BURGUENO | OR CURRENT OCCUPANT | CA | 90022 | | 1-Property Owner |
| 3546 | 6341-016-025 | GUILLERMO LIZARRAGA | OR CURRENT OCCUPANT | CA | 90022 | | 1-Property Owner |
| 3547 | 6341-016-026 | ISABEL A GARCIA | OR CURRENT OCCUPANT | CA | 90022 | | 1-Property Owner |
| 3548 | 6341-016-027 | RICARDO ARMENTA | OR CURRENT OCCUPANT | CA | 90022 | | 1-Property Owner |
| 3549 | 6341-016-028 | ESTEBAN ACEVEDO | OR CURRENT OCCUPANT | CA | 90022 | | 1-Property Owner |
| 3550 | 6341-016-029 | GLENN & ROSE M KRIECHBAUM | OR CURRENT OCCUPANT | CA | 90022 | | 1-Property Owner |
| 3551 | 6341-016-031 | MAURO M MONTIEL | OR CURRENT OCCUPANT | CA | 90022 | | 1-Property Owner |
| 3552 | 6341-016-033 | SALVADOR & CECILIA PEREZ | OR CURRENT OCCUPANT | CA | 90022 | | 1-Property Owner |

| No. | APN_D | OWNER NAME | OWNER 2 | M_STATE | M_ZIP | M_ZIP4 | Type |
|---|---|---|---|---|---|---|---|
| 3553 | 6341-016-036 | EUALIO P CORONADO | OR CURRENT OCCUPANT | CA | 90022 | | 1-Property Owner |
| 3554 | 6341-016-041 | SOCORRO M WEITZMAN | OR CURRENT OCCUPANT | CA | 90022 | | 1-Property Owner |
| 3555 | 6341-017-014 | VICTOR M RAMIREZ | OR CURRENT OCCUPANT | CA | 90022 | | 1-Property Owner |
| 3556 | 6341-017-016 | ISRAEL TORRES | OR CURRENT OCCUPANT | CA | 90022 | | 1-Property Owner |
| 3557 | 6341-017-020 | JESUS & ENEDELIA ROBLES | OR CURRENT OCCUPANT | CA | 90022 | | 1-Property Owner |
| 3558 | 6341-017-021 | ANICETO E & ESTHER ESTRADA | OR CURRENT OCCUPANT | CA | 90022 | | 1-Property Owner |
| 3559 | 6341-017-027 | JOSE M & MARIA G GARCIA | OR CURRENT OCCUPANT | CA | 90022 | | 1-Property Owner |
| 3560 | 6341-017-028 | JOSE J BARAJAS | OR CURRENT OCCUPANT | CA | 90022 | | 1-Property Owner |
| 3561 | 6341-017-030 | PETER R NASMYTH | OR CURRENT OCCUPANT | CA | 90022 | | 1-Property Owner |
| 3562 | 6341-017-031 | PETER R NASMYTH | OR CURRENT OCCUPANT | CA | 90022 | | 1-Property Owner |
| 3563 | 6341-017-032 | JOSE & GUADALUPE MADRID | OR CURRENT OCCUPANT | CA | 90022 | | 1-Property Owner |
| 3564 | 6341-018-001 | BARBARA RONQUILLO | OR CURRENT OCCUPANT | CA | 90022 | | 1-Property Owner |
| 3565 | 6341-018-007 | FELIPE C & VERONICA RODRIGUEZ | OR CURRENT OCCUPANT | CA | 90022 | | 1-Property Owner |
| 3566 | 6341-018-010 | WAIPUN LING | OR CURRENT OCCUPANT | CA | 90022 | | 1-Property Owner |
| 3567 | 6341-018-012 | JUAN M & AMPARO TORRES | OR CURRENT OCCUPANT | CA | 90022 | | 1-Property Owner |
| 3568 | 6341-018-015 | ROGELIO & INDELISA BECERRA | OR CURRENT OCCUPANT | CA | 90022 | | 1-Property Owner |
| 3569 | 6341-019-002 | CATALINA MARTINEZ | OR CURRENT OCCUPANT | CA | 90022 | | 1-Property Owner |
| 3570 | 6341-019-013 | RAMONA SANTANA | OR CURRENT OCCUPANT | CA | 90022 | | 1-Property Owner |
| 3571 | 6341-019-015 | ARCHDIOCESE OF LOS ANGELES EDUCATION AND WELFARE COR | OR CURRENT OCCUPANT | CA | 90022 | | 1-Property Owner |
| 3572 | 6341-019-020 | ALEX AVILA | OR CURRENT OCCUPANT | CA | 90022 | | 1-Property Owner |
| 3573 | 6341-019-023 | JOE J PUERTO | OR CURRENT OCCUPANT | CA | 90022 | | 1-Property Owner |
| 3574 | 6341-019-024 | JUSTO A & TERESITA J RODRIGUEZ | OR CURRENT OCCUPANT | CA | 90022 | | 1-Property Owner |
| 3575 | 6341-019-026 | ROSIE CERVANTES | OR CURRENT OCCUPANT | CA | 90022 | | 1-Property Owner |
| 3576 | 6341-019-028 | EMILIO & AMELIA CERVANTES | OR CURRENT OCCUPANT | CA | 90022 | | 1-Property Owner |
| 3577 | 6341-019-031 | MARIA E TENAS | OR CURRENT OCCUPANT | CA | 90022 | | 1-Property Owner |
| 3578 | 6341-019-032 | JOSEPH A BERMUDEZ | OR CURRENT OCCUPANT | CA | 90022 | | 1-Property Owner |
| 3579 | 6341-019-035 | JESUS & VICKY YANEZ | OR CURRENT OCCUPANT | CA | 90022 | | 1-Property Owner |
| 3580 | 6341-020-003 | LUCY GONZALEZ | OR CURRENT OCCUPANT | CA | 90022 | | 1-Property Owner |
| 3581 | 6341-020-006 | MELISSA HERNANDEZ | OR CURRENT OCCUPANT | CA | 90022 | | 1-Property Owner |
| 3582 | 6341-020-012 | VICTORIA M OLGUIN | OR CURRENT OCCUPANT | CA | 90022 | | 1-Property Owner |
| 3583 | 6341-020-015 | JUAN M & OFELIA RAMIREZ | OR CURRENT OCCUPANT | CA | 90022 | | 1-Property Owner |
| 3584 | 6341-020-016 | SEBASTIAN & MANUELA CALDERON | OR CURRENT OCCUPANT | CA | 90022 | | 1-Property Owner |

Eastside Transit Corridor Phase 2 Project
November 2021 Community Meetings - Mailing List for East Los Angeles-Specific Meeting
*(Redacted mailing addresses)*

| No. | APN_D | OWNER NAME | OWNER 2 | M_STATE | M_ZIP | M_ZIP4 | Type |
|---|---|---|---|---|---|---|---|
| 3585 | 6341-020-017 | ANGEL & ELENA RESADO | OR CURRENT OCCUPANT | CA | 90022 | | 1-Property Owner |
| 3586 | 6341-020-021 | MANUEL & REFUGIO RIVAS | OR CURRENT OCCUPANT | CA | 90022 | | 1-Property Owner |
| 3587 | 6341-020-023 | ISRAEL TORRES | OR CURRENT OCCUPANT | CA | 90022 | | 1-Property Owner |
| 3588 | 6341-020-024 | PHICHAI & YUET P YIP | OR CURRENT OCCUPANT | CA | 90022 | | 1-Property Owner |
| 3589 | 6341-020-026 | ILENE K HUSS | OR CURRENT OCCUPANT | CA | 90022 | | 1-Property Owner |
| 3590 | 6341-020-027 | ILENE K HUSS | OR CURRENT OCCUPANT | CA | 90022 | | 1-Property Owner |
| 3591 | 6341-020-034 | ROSE G MARTINEZ | OR CURRENT OCCUPANT | CA | 90022 | | 1-Property Owner |
| 3592 | 6341-020-035 | THOMAS K WOO | OR CURRENT OCCUPANT | CA | 90022 | | 1-Property Owner |
| 3593 | 6341-020-037 | ROBERTO ORTEGA | OR CURRENT OCCUPANT | CA | 90063 | | 1-Property Owner |
| 3594 | 6341-020-039 | EMANUEL & ALICIA MELENDREZ | OR CURRENT OCCUPANT | CA | 90022 | | 1-Property Owner |
| 3595 | 6341-021-009 | DANIEL C & NELLY C FUENTES | OR CURRENT OCCUPANT | CA | 90022 | | 1-Property Owner |
| 3596 | 6341-021-012 | DIANA DE LOZA | OR CURRENT OCCUPANT | CA | 90022 | | 1-Property Owner |
| 3597 | 6341-021-019 | RICARDO A SOLORIO | OR CURRENT OCCUPANT | CA | 90022 | | 1-Property Owner |
| 3598 | 6341-021-020 | J JESUS A AGUILAR | OR CURRENT OCCUPANT | CA | 90022 | | 1-Property Owner |
| 3599 | 6341-021-021 | FRANK L VENTURA | OR CURRENT OCCUPANT | CA | 90022 | | 1-Property Owner |
| 3600 | 6341-021-024 | IRENE CRUCES | OR CURRENT OCCUPANT | CA | 90022 | | 1-Property Owner |
| 3601 | 6341-021-033 | AGUSTIN & CELIA LOPEZ | OR CURRENT OCCUPANT | CA | 90022 | | 1-Property Owner |
| 3602 | 6341-022-003 | AMALIA PROPERTIES LLC | OR CURRENT OCCUPANT | CA | 90022 | | 1-Property Owner |
| 3603 | 6341-022-004 | AMALIA PROPERTIES LLC | OR CURRENT OCCUPANT | CA | 90022 | | 1-Property Owner |
| 3604 | 6341-022-007 | RASTCO LLC | OR CURRENT OCCUPANT | CA | 90022 | | 1-Property Owner |
| 3605 | 6341-022-008 | ARCHDIOCESE OF L A EDUC AND WELFARE CORP | OR CURRENT OCCUPANT | CA | 90022 | | 1-Property Owner |
| 3606 | 6341-022-009 | CECILIO C & HILARIA RUIZ | OR CURRENT OCCUPANT | CA | 90022 | | 1-Property Owner |
| 3607 | 6341-022-010 | RACHEL BAUMGARTNER | OR CURRENT OCCUPANT | CA | 90022 | | 1-Property Owner |
| 3608 | 6341-022-011 | DAVID & ELVIRA N PROFFITT | OR CURRENT OCCUPANT | CA | 90022 | | 1-Property Owner |
| 3609 | 6341-022-012 | RAFAEL C & CARMEN CASTANEDA | OR CURRENT OCCUPANT | CA | 90022 | | 1-Property Owner |
| 3610 | 6341-022-013 | NOELIA GOMEZ | OR CURRENT OCCUPANT | CA | 90022 | | 1-Property Owner |
| 3611 | 6341-022-015 | ANA C LARIOS | OR CURRENT OCCUPANT | CA | 90022 | | 1-Property Owner |
| 3612 | 6341-022-017 | ANTONIO & MARIA L VARGAS | OR CURRENT OCCUPANT | CA | 90022 | | 1-Property Owner |
| 3613 | 6341-022-020 | JULIA C GONZALEZ | OR CURRENT OCCUPANT | CA | 90022 | | 1-Property Owner |
| 3614 | 6341-022-027 | JOE GARCIA | OR CURRENT OCCUPANT | CA | 90022 | | 1-Property Owner |
| 3615 | 6341-022-028 | MARTIN & FELICITAS RAMOS | OR CURRENT OCCUPANT | CA | 90022 | | 1-Property Owner |
| 3616 | 6341-023-001 | ROMAN CATHOLIC ARCHBISHOP OF L A | OR CURRENT OCCUPANT | CA | 90022 | | 1-Property Owner |

| No. | APN_D | OWNER NAME | OWNER 2 | M_STATE | M_ZIP | M_ZIP4 | Type |
|---|---|---|---|---|---|---|---|
| 3617 | 6341-023-002 | ROMAN CATHOLIC ARCHBISHOP OF L A | OR CURRENT OCCUPANT | CA | 90022 | | 1-Property Owner |
| 3618 | 6341-023-006 | AMALIA PROPERTIES LLC | OR CURRENT OCCUPANT | CA | 90022 | | 1-Property Owner |
| 3619 | 6341-023-007 | AMALIA PROPERTIES LLC | OR CURRENT OCCUPANT | CA | 90022 | | 1-Property Owner |
| 3620 | 6341-023-009 | ROMAN CATHOLIC ARCHBISHOP OF L A | OR CURRENT OCCUPANT | CA | 90022 | | 1-Property Owner |
| 3621 | 6341-023-010 | ROMAN CATHOLIC ARCHBISHOP OF L A | OR CURRENT OCCUPANT | CA | 90022 | | 1-Property Owner |
| 3622 | 6341-023-011 | ROMAN CATHOLIC ARCHBISHOP OF L A | OR CURRENT OCCUPANT | CA | 90022 | | 1-Property Owner |
| 3623 | 6341-023-012 | PABLO E VALENZUELA | OR CURRENT OCCUPANT | CA | 90022 | | 1-Property Owner |
| 3624 | 6341-023-900 | L A COUNTY PARK | OR CURRENT OCCUPANT | CA | 90022 | | 1-Property Owner |
| 3625 | 6341-024-001 | JOANN H WALTER | OR CURRENT OCCUPANT | CA | 90022 | | 1-Property Owner |
| 3626 | 6341-024-002 | ATLANTIC REPETTO LLC | OR CURRENT OCCUPANT | CA | 90022 | | 1-Property Owner |
| 3627 | 6341-024-006 | ATLANTIC REPETTO LLC | OR CURRENT OCCUPANT | CA | 90022 | | 1-Property Owner |
| 3628 | 6341-024-007 | CALIF WATER SERVICE CO | OR CURRENT OCCUPANT | CA | 90022 | | 1-Property Owner |
| 3629 | 6341-024-008 | FRED G DOUMANI | OR CURRENT OCCUPANT | CA | 90022 | | 1-Property Owner |
| 3630 | 6341-024-011 | GABRIEL CARABELLO | OR CURRENT OCCUPANT | CA | 90022 | | 1-Property Owner |
| 3631 | 6341-024-012 | 668 ATLANTIC LLC | OR CURRENT OCCUPANT | CA | 90022 | | 1-Property Owner |
| 3632 | 6341-024-023 | JOSE ALVAREZ | OR CURRENT OCCUPANT | CA | 90022 | | 1-Property Owner |
| 3633 | 6341-024-025 | FRANCISCO & CLAUDIA BALTAZAR | OR CURRENT OCCUPANT | CA | 90022 | | 1-Property Owner |
| 3634 | 6341-024-026 | JUAN S ARAIZA | OR CURRENT OCCUPANT | CA | 90022 | | 1-Property Owner |
| 3635 | 6341-024-028 | RITA B CASTRO | OR CURRENT OCCUPANT | CA | 90022 | | 1-Property Owner |
| 3636 | 6341-024-029 | JOSE ELIZONDO | OR CURRENT OCCUPANT | CA | 90022 | | 1-Property Owner |
| 3637 | 6341-024-030 | MARIA A GOMEZ | OR CURRENT OCCUPANT | CA | 90022 | | 1-Property Owner |
| 3638 | 6341-024-031 | LORENZO E & MARIA CABRERA | OR CURRENT OCCUPANT | CA | 90022 | | 1-Property Owner |
| 3639 | 6341-024-035 | ARCHDIOCESE OF L A EDUC AND WELFARE CORP | OR CURRENT OCCUPANT | CA | 90022 | | 1-Property Owner |
| 3640 | 6341-024-036 | ATLANTIC REPETTO LLC | OR CURRENT OCCUPANT | CA | 90022 | | 1-Property Owner |
| 3641 | 6341-024-038 | ATLANTHUB L P | OR CURRENT OCCUPANT | CA | 90022 | | 1-Property Owner |
| 3642 | 6341-025-002 | ROBERTO & MAURICIO IBARRA | OR CURRENT OCCUPANT | CA | 90022 | | 1-Property Owner |
| 3643 | 6341-025-003 | HARC PROPERTIES LLC | OR CURRENT OCCUPANT | CA | 90022 | | 1-Property Owner |
| 3644 | 6341-025-009 | HELEN CEJUDO | OR CURRENT OCCUPANT | CA | 90022 | | 1-Property Owner |
| 3645 | 6341-025-012 | ESAUL M & ANA M SOTO | OR CURRENT OCCUPANT | CA | 90022 | | 1-Property Owner |
| 3646 | 6341-025-014 | STEVEN & MARY B RUBALCAVA | OR CURRENT OCCUPANT | CA | 90022 | | 1-Property Owner |
| 3647 | 6341-025-024 | BRIANA D & JORJE CHICA | OR CURRENT OCCUPANT | CA | 90022 | | 1-Property Owner |
| 3648 | 6341-025-025 | JESUS R NUNEZ | OR CURRENT OCCUPANT | CA | 90022 | | 1-Property Owner |

| No. | APN_D | OWNER NAME | OWNER 2 | M_STATE | M_ZIP | M_ZIP4 | Type |
|---|---|---|---|---|---|---|---|
| 3649 | 6341-025-032 | JAMES SKOGSTROM | OR CURRENT OCCUPANT | CA | 90022 | | 1-Property Owner |
| 3650 | 6341-025-035 | VEGA RENTALS LLC | OR CURRENT OCCUPANT | CA | 90022 | | 1-Property Owner |
| 3651 | 6341-026-001 | MANUEL A TREJO | OR CURRENT OCCUPANT | CA | 90022 | | 1-Property Owner |
| 3652 | 6341-026-014 | CAROL A BRIONES | OR CURRENT OCCUPANT | CA | 90022 | | 1-Property Owner |
| 3653 | 6341-026-017 | AKIKO KANAZAWA | OR CURRENT OCCUPANT | CA | 90022 | | 1-Property Owner |
| 3654 | 6341-026-018 | BERFILIO E CARRILLO | OR CURRENT OCCUPANT | CA | 90022 | | 1-Property Owner |
| 3655 | 6341-026-020 | NEMESIO CARABALLO | OR CURRENT OCCUPANT | CA | 90022 | | 1-Property Owner |
| 3656 | 6341-026-023 | WAI PUN LING | OR CURRENT OCCUPANT | CA | 90022 | | 1-Property Owner |
| 3657 | 6341-026-027 | JESUS R NUNEZ | OR CURRENT OCCUPANT | CA | 90022 | | 1-Property Owner |
| 3658 | 6341-027-001 | DAVID C HERNANDEZ | OR CURRENT OCCUPANT | CA | 90022 | | 1-Property Owner |
| 3659 | 6341-027-003 | CORRENDA J PERKINS | OR CURRENT OCCUPANT | CA | 90022 | | 1-Property Owner |
| 3660 | 6341-027-004 | THOMAS WOO | OR CURRENT OCCUPANT | CA | 90022 | | 1-Property Owner |
| 3661 | 6341-027-013 | JORGE F & SANDRA R MUNOZ | OR CURRENT OCCUPANT | CA | 90022 | | 1-Property Owner |
| 3662 | 6341-027-015 | CESAR E GIL | OR CURRENT OCCUPANT | CA | 90022 | | 1-Property Owner |
| 3663 | 6341-027-016 | JOSE F VAZQUEZ | OR CURRENT OCCUPANT | CA | 90022 | | 1-Property Owner |
| 3664 | 6341-027-018 | ROGELIO & INDELISA BECERRA | OR CURRENT OCCUPANT | CA | 90022 | | 1-Property Owner |
| 3665 | 6341-027-019 | GUSTAVO & ELENA MARTINEZ | OR CURRENT OCCUPANT | CA | 90022 | | 1-Property Owner |
| 3666 | 6341-027-023 | HECTOR R & VIRGINIA D CARBAJAL | OR CURRENT OCCUPANT | CA | 90022 | | 1-Property Owner |
| 3667 | 6341-027-026 | KARINA J CHAVEZ | OR CURRENT OCCUPANT | CA | 90022 | | 1-Property Owner |
| 3668 | 6341-027-027 | STACY BAXTER | OR CURRENT OCCUPANT | CA | 90022 | | 1-Property Owner |
| 3669 | 6341-027-029 | GABRIEL & GUADALUPE GUZMAN | OR CURRENT OCCUPANT | CA | 90022 | | 1-Property Owner |
| 3670 | 6341-027-030 | GABRIEL & GUADALUPE GUZMAN | OR CURRENT OCCUPANT | CA | 90022 | | 1-Property Owner |
| 3671 | 6341-027-031 | NANCY CADENA PEREZ | OR CURRENT OCCUPANT | CA | 90022 | | 1-Property Owner |
| 3672 | 6341-027-035 | JOSE M & MARICELA PAZ | OR CURRENT OCCUPANT | CA | 90022 | | 1-Property Owner |
| 3673 | 6341-028-001 | ANTONIO & TERESITA GAMBOA | OR CURRENT OCCUPANT | CA | 90022 | | 1-Property Owner |
| 3674 | 6341-028-003 | JERRY & ELIZABETH BORUNDA | OR CURRENT OCCUPANT | CA | 90022 | | 1-Property Owner |
| 3675 | 6341-028-006 | JOSE & ROSALINDA DELRIO | OR CURRENT OCCUPANT | CA | 90022 | | 1-Property Owner |
| 3676 | 6341-028-011 | JESUS MOTA | OR CURRENT OCCUPANT | CA | 90022 | | 1-Property Owner |
| 3677 | 6341-028-012 | NANCY CEDILLOS | OR CURRENT OCCUPANT | CA | 90022 | | 1-Property Owner |
| 3678 | 6341-028-015 | FELIPE M & SUZETTE M BECERRA | OR CURRENT OCCUPANT | CA | 90022 | | 1-Property Owner |
| 3679 | 6341-028-019 | MARIA & NESTOR VELASCO | OR CURRENT OCCUPANT | CA | 90022 | | 1-Property Owner |
| 3680 | 6341-028-023 | ALVA L HOPCUS | OR CURRENT OCCUPANT | CA | 90022 | | 1-Property Owner |

| No. | APN_D | OWNER NAME | OWNER 2 | M_STATE | M_ZIP | M_ZIP4 | Type |
|---|---|---|---|---|---|---|---|
| 3681 | 6341-028-028 | PATRICIA GOMEZ | OR CURRENT OCCUPANT | CA | 90022 | | 1-Property Owner |
| 3682 | 6341-028-030 | OLIVERIO REYES | OR CURRENT OCCUPANT | CA | 90022 | | 1-Property Owner |
| 3683 | 6341-028-039 | JOSE & ROSALINDA DEL RIO | OR CURRENT OCCUPANT | CA | 90022 | | 1-Property Owner |
| 3684 | 6341-029-005 | DAVID & FRANCES GODINEZ | OR CURRENT OCCUPANT | CA | 90022 | | 1-Property Owner |
| 3685 | 6341-029-009 | GUADALUPE SALCIDO | OR CURRENT OCCUPANT | CA | 90022 | | 1-Property Owner |
| 3686 | 6341-029-010 | ROBERT ALVAREZ | OR CURRENT OCCUPANT | CA | 90022 | | 1-Property Owner |
| 3687 | 6341-029-012 | GABRIEL RAMIREZ | OR CURRENT OCCUPANT | CA | 90022 | | 1-Property Owner |
| 3688 | 6341-029-013 | DANIEL S PADILLA | OR CURRENT OCCUPANT | CA | 90022 | | 1-Property Owner |
| 3689 | 6341-029-014 | DAVID C & ELIDA M BLANCO | OR CURRENT OCCUPANT | CA | 90022 | | 1-Property Owner |
| 3690 | 6341-029-015 | MANUEL DE LA TORRE | OR CURRENT OCCUPANT | CA | 90022 | | 1-Property Owner |
| 3691 | 6341-029-019 | ARNULFO & ANA RUIZ | OR CURRENT OCCUPANT | CA | 90022 | | 1-Property Owner |
| 3692 | 6341-029-020 | DAVID & ADRIANA NAVARRO | OR CURRENT OCCUPANT | CA | 90022 | | 1-Property Owner |
| 3693 | 6341-029-021 | ADAN N MILLAN | OR CURRENT OCCUPANT | CA | 90022 | | 1-Property Owner |
| 3694 | 6341-029-022 | CYNTHIA M LOPEZ | OR CURRENT OCCUPANT | CA | 90022 | | 1-Property Owner |
| 3695 | 6341-029-027 | JUAN M NAVARRO | OR CURRENT OCCUPANT | CA | 90022 | | 1-Property Owner |
| 3696 | 6341-029-030 | JOSE J & MARIA D HUIZAR | OR CURRENT OCCUPANT | CA | 90022 | | 1-Property Owner |
| 3697 | 6341-029-032 | MARIA E SALAS | OR CURRENT OCCUPANT | CA | 90022 | | 1-Property Owner |
| 3698 | 6341-029-033 | JOSE & LORENA MAGANA | OR CURRENT OCCUPANT | CA | 90022 | | 1-Property Owner |
| 3699 | 6341-029-034 | EL PANDITO LP | OR CURRENT OCCUPANT | CA | 90022 | | 1-Property Owner |
| 3700 | 6341-029-035 | JIM SU | OR CURRENT OCCUPANT | CA | 90022 | | 1-Property Owner |
| 3701 | 6341-029-036 | JAVIER TORRES | OR CURRENT OCCUPANT | CA | 90022 | | 1-Property Owner |
| 3702 | 6341-029-038 | ALICIA F GONZALEZ | OR CURRENT OCCUPANT | CA | 90022 | | 1-Property Owner |
| 3703 | 6341-030-001 | RAMONA SOTO | OR CURRENT OCCUPANT | CA | 90022 | | 1-Property Owner |
| 3704 | 6341-030-005 | EDMUNDO & TERESA BANALES | OR CURRENT OCCUPANT | CA | 90022 | | 1-Property Owner |
| 3705 | 6341-030-006 | SILVIA & EDWIN C JOVEL | OR CURRENT OCCUPANT | CA | 90022 | | 1-Property Owner |
| 3706 | 6341-030-007 | JAVIER & GUADALUPE MALDONADO | OR CURRENT OCCUPANT | CA | 90022 | | 1-Property Owner |
| 3707 | 6341-030-010 | JOSE M HERRERA | OR CURRENT OCCUPANT | CA | 90022 | | 1-Property Owner |
| 3708 | 6341-030-011 | MARIA C COLIN | OR CURRENT OCCUPANT | CA | 90022 | | 1-Property Owner |
| 3709 | 6341-030-013 | ELOISE C & ELOISE NAVARRO | OR CURRENT OCCUPANT | CA | 90022 | | 1-Property Owner |
| 3710 | 6341-030-015 | JOSE L & MARIA J VILLAPUDUA | OR CURRENT OCCUPANT | CA | 90022 | | 1-Property Owner |
| 3711 | 6341-030-016 | PYRAMID INVESTMENTS INC | OR CURRENT OCCUPANT | CA | 90022 | | 1-Property Owner |
| 3712 | 6341-030-019 | ERNESTO P MONTOYA | OR CURRENT OCCUPANT | CA | 90022 | | 1-Property Owner |

| No. | APN_D | OWNER NAME | OWNER 2 | M_STATE | M_ZIP | M_ZIP4 | Type |
|---|---|---|---|---|---|---|---|
| 3713 | 6341-030-028 | VICENTE I SUAREZ | OR CURRENT OCCUPANT | CA | 90022 | | 1-Property Owner |
| 3714 | 6341-030-034 | ANTHONY FUENTES | OR CURRENT OCCUPANT | CA | 90022 | | 1-Property Owner |
| 3715 | 6341-030-035 | JOEL G LOPEZ | OR CURRENT OCCUPANT | CA | 90022 | | 1-Property Owner |
| 3716 | 6341-030-036 | STEPHANIE LEE | OR CURRENT OCCUPANT | CA | 90022 | | 1-Property Owner |
| 3717 | 6341-030-037 | PETE & HARJINDER K NIJJAR | OR CURRENT OCCUPANT | CA | 90022 | | 1-Property Owner |
| 3718 | 6341-030-038 | FRANCISCA MUNOZ | OR CURRENT OCCUPANT | CA | 90022 | | 1-Property Owner |
| 3719 | 6341-031-002 | DOMINGA R QUINTANA | OR CURRENT OCCUPANT | CA | 90022 | | 1-Property Owner |
| 3720 | 6341-031-003 | MARY A PEREYDA | OR CURRENT OCCUPANT | CA | 90022 | | 1-Property Owner |
| 3721 | 6341-031-006 | JOSE & LUZ M VACA | OR CURRENT OCCUPANT | CA | 90022 | | 1-Property Owner |
| 3722 | 6341-031-009 | EMMA PANTOJA | OR CURRENT OCCUPANT | CA | 90022 | | 1-Property Owner |
| 3723 | 6341-031-014 | RODOLFO E & PAULA NUNEZ | OR CURRENT OCCUPANT | CA | 90022 | | 1-Property Owner |
| 3724 | 6341-031-015 | FATIMA CASTILLO | OR CURRENT OCCUPANT | CA | 90022 | | 1-Property Owner |
| 3725 | 6341-031-019 | ANNA R CONTRERAS | OR CURRENT OCCUPANT | CA | 90022 | | 1-Property Owner |
| 3726 | 6341-031-020 | JULIAN PEREZ | OR CURRENT OCCUPANT | CA | 90022 | | 1-Property Owner |
| 3727 | 6341-031-023 | QIAN L MA | OR CURRENT OCCUPANT | CA | 90022 | | 1-Property Owner |
| 3728 | 6341-031-030 | SALVADOR & ZENAIDA VEGA | OR CURRENT OCCUPANT | CA | 90022 | | 1-Property Owner |
| 3729 | 6341-031-033 | GERONIMO LOPEZ | OR CURRENT OCCUPANT | CA | 90022 | | 1-Property Owner |
| 3730 | 6341-031-038 | ROSE TORRI | OR CURRENT OCCUPANT | CA | 90022 | | 1-Property Owner |
| 3731 | 6341-032-001 | LA REINA PROPERTIES LP | OR CURRENT OCCUPANT | CA | 90022 | | 1-Property Owner |
| 3732 | 6341-032-002 | LA REINA PROPERTIES LP | OR CURRENT OCCUPANT | CA | 90022 | | 1-Property Owner |
| 3733 | 6341-032-006 | LA REINA PROPERTIES LP | OR CURRENT OCCUPANT | CA | 90022 | | 1-Property Owner |
| 3734 | 6341-032-008 | MERCEDES CARVAJAL | OR CURRENT OCCUPANT | CA | 90022 | | 1-Property Owner |
| 3735 | 6341-032-009 | CODE INVESTMENTS LLC | OR CURRENT OCCUPANT | CA | 90022 | | 1-Property Owner |
| 3736 | 6341-032-010 | B1 2 B1 INVESTMENTS INC | OR CURRENT OCCUPANT | CA | 90022 | | 1-Property Owner |
| 3737 | 6341-032-012 | JUAN B SALINAS | OR CURRENT OCCUPANT | CA | 90022 | | 1-Property Owner |
| 3738 | 6341-032-013 | BRENDA F GARCIA | OR CURRENT OCCUPANT | CA | 90022 | | 1-Property Owner |
| 3739 | 6341-032-015 | JOSE E RODRIGUEZ | OR CURRENT OCCUPANT | CA | 90022 | | 1-Property Owner |
| 3740 | 6341-032-016 | FRANK ALTAMIRANO | OR CURRENT OCCUPANT | CA | 90022 | | 1-Property Owner |
| 3741 | 6341-032-018 | SO CALIF ASSN OF 7 DAY ADVENTIST | OR CURRENT OCCUPANT | CA | 90022 | | 1-Property Owner |
| 3742 | 6341-032-019 | LEOBARDO & SYLVIA AGUIRRE | OR CURRENT OCCUPANT | CA | 90022 | | 1-Property Owner |
| 3743 | 6341-032-023 | JOSE M & ALICIA T GUERRA | OR CURRENT OCCUPANT | CA | 90022 | | 1-Property Owner |
| 3744 | 6341-032-027 | ANTONIO & LOUIS CARRILLO | OR CURRENT OCCUPANT | CA | 90022 | | 1-Property Owner |

| No. | APN_D | OWNER NAME | OWNER 2 | M_STATE | M_ZIP | M_ZIP4 | Type |
|---|---|---|---|---|---|---|---|
| 3745 | 6341-032-029 | STEVEN E & EDWARD JIMENEZ | OR CURRENT OCCUPANT | CA | 90022 | | 1-Property Owner |
| 3746 | 6341-032-031 | EUN SIN PAK | OR CURRENT OCCUPANT | CA | 90022 | | 1-Property Owner |
| 3747 | 6341-033-001 | FELIPE F & OFELIA RAMOS | OR CURRENT OCCUPANT | CA | 90022 | | 1-Property Owner |
| 3748 | 6341-033-002 | BLAKE & JORDAN ARMSTRONG | OR CURRENT OCCUPANT | CA | 90022 | | 1-Property Owner |
| 3749 | 6341-033-007 | RAYMOND L VAN NESS | OR CURRENT OCCUPANT | CA | 90022 | | 1-Property Owner |
| 3750 | 6341-033-008 | ROSA MONTENEGRO | OR CURRENT OCCUPANT | CA | 90022 | | 1-Property Owner |
| 3751 | 6341-033-009 | HON M & YORK S CHENG | OR CURRENT OCCUPANT | CA | 90022 | | 1-Property Owner |
| 3752 | 6341-033-010 | MIGUEL C AGUILERA | OR CURRENT OCCUPANT | CA | 90022 | | 1-Property Owner |
| 3753 | 6341-033-011 | DANIEL MALDONADO | OR CURRENT OCCUPANT | CA | 90022 | | 1-Property Owner |
| 3754 | 6341-033-012 | MCDONALDS USA LLC | OR CURRENT OCCUPANT | CA | 90022 | | 1-Property Owner |
| 3755 | 6341-033-018 | STEVE K MIN | OR CURRENT OCCUPANT | CA | 90022 | | 1-Property Owner |
| 3756 | 6341-033-020 | JAE HWAN LEE | OR CURRENT OCCUPANT | CA | 90022 | | 1-Property Owner |
| 3757 | 6341-033-027 | EASTMONT COMMUNITY CENTER | OR CURRENT OCCUPANT | CA | 90022 | | 1-Property Owner |
| 3758 | 6341-033-035 | ANA M FIKE | OR CURRENT OCCUPANT | CA | 90022 | | 1-Property Owner |
| 3759 | 6341-034-006 | ROBERT E CATHRO | OR CURRENT OCCUPANT | CA | 90022 | | 1-Property Owner |
| 3760 | 6341-034-008 | AYME ROSALES | OR CURRENT OCCUPANT | CA | 90022 | | 1-Property Owner |
| 3761 | 6341-034-010 | ALEX R GARCIA | OR CURRENT OCCUPANT | CA | 90022 | | 1-Property Owner |
| 3762 | 6341-034-013 | CARLOS & MODESTA JOSE | OR CURRENT OCCUPANT | CA | 90022 | | 1-Property Owner |
| 3763 | 6341-034-014 | SOUNG IN & YOUNG JA DO | OR CURRENT OCCUPANT | CA | 90022 | | 1-Property Owner |
| 3764 | 6341-034-015 | ANGELO PARAVANTIS | OR CURRENT OCCUPANT | CA | 90022 | | 1-Property Owner |
| 3765 | 6341-034-018 | 2017 2 IH BORROWER LP | OR CURRENT OCCUPANT | CA | 90022 | | 1-Property Owner |
| 3766 | 6341-034-023 | OSVALDO SOSA | OR CURRENT OCCUPANT | CA | 90022 | | 1-Property Owner |
| 3767 | 6341-034-028 | RICARDO M & LUCIA CORONA | OR CURRENT OCCUPANT | CA | 90022 | | 1-Property Owner |
| 3768 | 6341-034-030 | RAUL & DOLORES DE LA TORRE | OR CURRENT OCCUPANT | CA | 90022 | | 1-Property Owner |
| 3769 | 6341-034-032 | MYERS DONALD CO TR | OR CURRENT OCCUPANT | CA | 90022 | | 1-Property Owner |
| 3770 | 6341-035-002 | ELVIA E STAVROPOULOS | OR CURRENT OCCUPANT | CA | 90022 | | 1-Property Owner |
| 3771 | 6341-035-003 | GALO M PESANTES | OR CURRENT OCCUPANT | CA | 90022 | | 1-Property Owner |
| 3772 | 6341-035-006 | ERNEST E GUERRA | OR CURRENT OCCUPANT | CA | 90022 | | 1-Property Owner |
| 3773 | 6341-035-007 | JOSE G SAUCEDO | OR CURRENT OCCUPANT | CA | 90022 | | 1-Property Owner |
| 3774 | 6341-035-008 | JESSE A & GENOVEVA QUEVEDO | OR CURRENT OCCUPANT | CA | 90022 | | 1-Property Owner |
| 3775 | 6341-035-010 | CARMEN E & DINORA E LUNA | OR CURRENT OCCUPANT | CA | 90022 | | 1-Property Owner |
| 3776 | 6341-035-022 | HOPE AND HAPPY LLC | OR CURRENT OCCUPANT | CA | 90022 | | 1-Property Owner |

| No. | APN_D | OWNER NAME | OWNER 2 | M_STATE | M_ZIP | M_ZIP4 | Type |
|---|---|---|---|---|---|---|---|
| 3777 | 6341-035-025 | ALTAMED HEALTH SERVICES CORP | OR CURRENT OCCUPANT | CA | 90022 | | 1-Property Owner |
| 3778 | 6341-035-026 | ALTAMED HEALTH SERVICES CORP | OR CURRENT OCCUPANT | CA | 90022 | | 1-Property Owner |
| 3779 | 6341-035-900 | L A COUNTY | OR CURRENT OCCUPANT | CA | 90022 | | 1-Property Owner |
| 3780 | 6341-035-903 | L A COUNTY | OR CURRENT OCCUPANT | CA | 90022 | | 1-Property Owner |
| 3781 | 6341-036-001 | PAMELA GUILLEN | OR CURRENT OCCUPANT | CA | 90022 | | 1-Property Owner |
| 3782 | 6341-036-005 | ADRIAN C MONTESINOS | OR CURRENT OCCUPANT | CA | 90022 | | 1-Property Owner |
| 3783 | 6341-036-006 | PAMELA GUILLEN | OR CURRENT OCCUPANT | CA | 90022 | | 1-Property Owner |
| 3784 | 6341-036-012 | CASA AZUL INVESTMENTS CORP | OR CURRENT OCCUPANT | CA | 90022 | | 1-Property Owner |
| 3785 | 6341-036-016 | EDITH A GUADRON | OR CURRENT OCCUPANT | CA | 90022 | | 1-Property Owner |
| 3786 | 6341-036-017 | NATALIE F MEZA | OR CURRENT OCCUPANT | CA | 90022 | | 1-Property Owner |
| 3787 | 6341-036-021 | ROGELIO R & INDELISA BECERRA | OR CURRENT OCCUPANT | CA | 90022 | | 1-Property Owner |
| 3788 | 6341-036-022 | JESUS & ANA V MUNOZ | OR CURRENT OCCUPANT | CA | 90022 | | 1-Property Owner |
| 3789 | 6341-036-027 | LIBERALDO & CELERINA VILLARREAL | OR CURRENT OCCUPANT | CA | 90022 | | 1-Property Owner |
| 3790 | 6341-037-002 | SUSANA ANGULO | OR CURRENT OCCUPANT | CA | 90022 | | 1-Property Owner |
| 3791 | 6341-037-004 | LUIS M PEREZ | OR CURRENT OCCUPANT | CA | 90022 | | 1-Property Owner |
| 3792 | 6341-037-014 | THOMAS K WOO | OR CURRENT OCCUPANT | CA | 90022 | | 1-Property Owner |
| 3793 | 6341-037-019 | FREDDY JACOBY | OR CURRENT OCCUPANT | CA | 90022 | | 1-Property Owner |
| 3794 | 6341-038-001 | LOS ANGELES HOMEOWNERS AID INC | OR CURRENT OCCUPANT | CA | 90022 | | 1-Property Owner |
| 3795 | 6341-038-002 | HEALTHCARE FOUNDATION AIDS | OR CURRENT OCCUPANT | CA | 90022 | | 1-Property Owner |
| 3796 | 6341-038-004 | AURELIO DE LA ROSA | OR CURRENT OCCUPANT | CA | 90022 | | 1-Property Owner |
| 3797 | 6341-038-012 | MIGUEL GARCIA | OR CURRENT OCCUPANT | CA | 90022 | | 1-Property Owner |
| 3798 | 6341-038-014 | IRENE NAJERA | OR CURRENT OCCUPANT | CA | 90022 | | 1-Property Owner |
| 3799 | 6341-038-015 | PATRICIA A LEYVA | OR CURRENT OCCUPANT | CA | 90022 | | 1-Property Owner |
| 3800 | 6341-038-020 | JASON URANGA | OR CURRENT OCCUPANT | CA | 90022 | | 1-Property Owner |
| 3801 | 6341-038-021 | HOPE AND HAPPY LLC | OR CURRENT OCCUPANT | CA | 90022 | | 1-Property Owner |
| 3802 | 6341-038-022 | DAVID R & PHILLIP R REYES | OR CURRENT OCCUPANT | CA | 90022 | | 1-Property Owner |
| 3803 | 6341-038-026 | GABRIEL A ZAMORA | OR CURRENT OCCUPANT | CA | 90022 | | 1-Property Owner |
| 3804 | 6341-038-030 | ADRIAN & ESPERANZA NUNEZ | OR CURRENT OCCUPANT | CA | 90022 | | 1-Property Owner |
| 3805 | 6341-038-032 | JAIME FLORES | OR CURRENT OCCUPANT | CA | 90022 | | 1-Property Owner |
| 3806 | 6341-038-033 | JAIME FLORES | OR CURRENT OCCUPANT | CA | 90022 | | 1-Property Owner |
| 3807 | 6341-038-034 | MARIA G LOPEZ | OR CURRENT OCCUPANT | CA | 90022 | | 1-Property Owner |
| 3808 | 6341-038-035 | BERFILIO ENRIQUEZ CARRILLO | OR CURRENT OCCUPANT | CA | 90022 | | 1-Property Owner |

| No. | APN_D | OWNER NAME | OWNER 2 | M_STATE | M_ZIP | M_ZIP4 | Type |
|---|---|---|---|---|---|---|---|
| 3809 | 6341-038-036 | WHITTIER BOULEVARD ASSOCIATES LLC | OR CURRENT OCCUPANT | CA | 90022 | | 1-Property Owner |
| 3810 | 6341-039-007 | ROBERTO M & HELEN G MEDINA | OR CURRENT OCCUPANT | CA | 90022 | | 1-Property Owner |
| 3811 | 6341-039-008 | EUSEBIO G & ZENAIDA RODRIGUEZ | OR CURRENT OCCUPANT | CA | 90022 | | 1-Property Owner |
| 3812 | 6341-039-009 | FRANCES CURIEL | OR CURRENT OCCUPANT | CA | 90022 | | 1-Property Owner |
| 3813 | 6341-039-010 | MARIA FACCUSEH | OR CURRENT OCCUPANT | CA | 90022 | | 1-Property Owner |
| 3814 | 6341-039-016 | PETER & ROYA COHEN | OR CURRENT OCCUPANT | CA | 90022 | | 1-Property Owner |
| 3815 | 6341-039-018 | WHITTIER BOULEVARD ASSOCIATES LLC | OR CURRENT OCCUPANT | CA | 90022 | | 1-Property Owner |
| 3816 | 6341-039-024 | ROSE A RODRIGUEZ | OR CURRENT OCCUPANT | CA | 90022 | | 1-Property Owner |
| 3817 | 6341-039-026 | ROBERTO U CHAVEZ | OR CURRENT OCCUPANT | CA | 90022 | | 1-Property Owner |
| 3818 | 6341-039-028 | CYNTHIA L ESPINOZA | OR CURRENT OCCUPANT | CA | 90022 | | 1-Property Owner |
| 3819 | 6341-039-039 | WHITTIER BOULEVARD ASSOCIATES LLC | OR CURRENT OCCUPANT | CA | 90022 | | 1-Property Owner |
| 3820 | 6341-040-001 | WHITTIER BOULEVARD ASSOCIATES LLC | OR CURRENT OCCUPANT | CA | 90022 | | 1-Property Owner |
| 3821 | 6341-040-003 | 39 43 EAST VALLEY LLC | OR CURRENT OCCUPANT | CA | 90022 | | 1-Property Owner |
| 3822 | 6341-040-004 | ROBERTO A SANCHEZ | OR CURRENT OCCUPANT | CA | 90022 | | 1-Property Owner |
| 3823 | 6341-040-010 | MARIA T CAYETANO | OR CURRENT OCCUPANT | CA | 90022 | | 1-Property Owner |
| 3824 | 6341-040-012 | EL PANDITO LP | OR CURRENT OCCUPANT | CA | 90022 | | 1-Property Owner |
| 3825 | 6341-040-013 | JAVIER & ROSA DESANTIAGO | OR CURRENT OCCUPANT | CA | 90022 | | 1-Property Owner |
| 3826 | 6341-040-015 | JOSE & YOLANDA DELGADILLO | OR CURRENT OCCUPANT | CA | 90022 | | 1-Property Owner |
| 3827 | 6341-040-016 | JOE A LEYVA | OR CURRENT OCCUPANT | CA | 90022 | | 1-Property Owner |
| 3828 | 6341-040-021 | ATLANTHUB L P | OR CURRENT OCCUPANT | CA | 90022 | | 1-Property Owner |
| 3829 | 6341-040-026 | 726 ATLANTIC LLC | OR CURRENT OCCUPANT | CA | 90022 | | 1-Property Owner |
| 3830 | 6341-040-027 | DANIEL BRAVO | OR CURRENT OCCUPANT | CA | 90022 | | 1-Property Owner |
| 3831 | 6341-040-028 | JAIME & BERTHA E CUEVAS | OR CURRENT OCCUPANT | CA | 90022 | | 1-Property Owner |
| 3832 | 6341-040-029 | FARSHAD & ROYA AZIZI | OR CURRENT OCCUPANT | CA | 90022 | | 1-Property Owner |
| 3833 | 6341-040-030 | GEORGE SAFAROV | OR CURRENT OCCUPANT | CA | 90022 | | 1-Property Owner |
| 3834 | 6341-040-031 | VASSEGHI MANDANA | OR CURRENT OCCUPANT | CA | 90022 | | 1-Property Owner |
| 3835 | 6341-040-032 | RAYSACK HOLDING LLC | OR CURRENT OCCUPANT | CA | 90022 | | 1-Property Owner |
| 3836 | 6341-040-033 | 39 43 EAST VALLEY LLC | OR CURRENT OCCUPANT | CA | 90022 | | 1-Property Owner |
| 3837 | 6341-040-035 | ATLANTHUB L P | OR CURRENT OCCUPANT | CA | 90022 | | 1-Property Owner |
| 3838 | 6341-040-036 | ATLANTIC AND WHITTIER LLC | OR CURRENT OCCUPANT | CA | 90022 | | 1-Property Owner |
| 3839 | 6342-001-002 | BEVERLY INVESTMENT LLC | OR CURRENT OCCUPANT | CA | 90022 | | 1-Property Owner |
| 3840 | 6342-001-007 | ERNESTO & CONSUELO ALONSO | OR CURRENT OCCUPANT | CA | 90022 | | 1-Property Owner |

Eastside Transit Corridor Phase 2 Project
November 2021 Community Meetings - Mailing List for East Los Angeles-Specific Meeting
*(Redacted mailing addresses)*

| No. | APN_D | OWNER NAME | OWNER 2 | M_STATE | M_ZIP | M_ZIP4 | Type |
|---|---|---|---|---|---|---|---|
| 3841 | 6342-001-009 | BARRIO PLANNER INC | OR CURRENT OCCUPANT | CA | 90022 | | 1-Property Owner |
| 3842 | 6342-001-010 | BARRIO PLANNER INC | OR CURRENT OCCUPANT | CA | 90022 | | 1-Property Owner |
| 3843 | 6342-001-015 | GLORIA ESPINOZA | OR CURRENT OCCUPANT | CA | 90022 | | 1-Property Owner |
| 3844 | 6342-001-016 | GUADALUPE & ASUNCION ZAMUDIO | OR CURRENT OCCUPANT | CA | 90022 | | 1-Property Owner |
| 3845 | 6342-001-017 | 5700 BEVERLY LLC | OR CURRENT OCCUPANT | CA | 90022 | | 1-Property Owner |
| 3846 | 6342-001-018 | WAI H & DIANA M PANG | OR CURRENT OCCUPANT | CA | 90022 | | 1-Property Owner |
| 3847 | 6342-001-019 | ARTURO & JUANTA BARRERA | OR CURRENT OCCUPANT | CA | 90022 | | 1-Property Owner |
| 3848 | 6342-001-021 | STEPHEN SANTILLAN | OR CURRENT OCCUPANT | CA | 90022 | | 1-Property Owner |
| 3849 | 6342-001-022 | YAMIL J & YOLANDA SLIM | OR CURRENT OCCUPANT | CA | 90022 | | 1-Property Owner |
| 3850 | 6342-001-023 | YAMIL J & YOLANDA SLIM | OR CURRENT OCCUPANT | CA | 90022 | | 1-Property Owner |
| 3851 | 6342-001-024 | EMELDINA C ESCOBAR | OR CURRENT OCCUPANT | CA | 90022 | | 1-Property Owner |
| 3852 | 6342-001-025 | JUAN A VELASQUEZ | OR CURRENT OCCUPANT | CA | 90022 | | 1-Property Owner |
| 3853 | 6342-001-026 | JUAN C VALADEZ | OR CURRENT OCCUPANT | CA | 90022 | | 1-Property Owner |
| 3854 | 6342-001-027 | FERNANDO J NUNEZ | OR CURRENT OCCUPANT | CA | 90022 | | 1-Property Owner |
| 3855 | 6342-001-028 | AVILAS PROPERTY INVESTMENTS LLC | OR CURRENT OCCUPANT | CA | 90022 | | 1-Property Owner |
| 3856 | 6342-001-037 | BARRIO PLANNER INC | OR CURRENT OCCUPANT | CA | 90022 | | 1-Property Owner |
| 3857 | 6342-001-038 | EDVIN MAILYAN | OR CURRENT OCCUPANT | CA | 90022 | | 1-Property Owner |
| 3858 | 6342-001-039 | PARWINDER SINGH | OR CURRENT OCCUPANT | CA | 90022 | | 1-Property Owner |
| 3859 | 6342-001-040 | PEGGY B LEE | OR CURRENT OCCUPANT | CA | 90022 | | 1-Property Owner |
| 3860 | 6342-002-001 | SYLVIA L CASTANEDO | OR CURRENT OCCUPANT | CA | 90022 | | 1-Property Owner |
| 3861 | 6342-002-005 | HEBER & ANGELA PADILLA | OR CURRENT OCCUPANT | CA | 90022 | | 1-Property Owner |
| 3862 | 6342-002-014 | VICTOR I PLASCENCIA | OR CURRENT OCCUPANT | CA | 90022 | | 1-Property Owner |
| 3863 | 6342-002-015 | RUBY DE LATORRES | OR CURRENT OCCUPANT | CA | 90022 | | 1-Property Owner |
| 3864 | 6342-002-016 | VICTOR M SERRANO | OR CURRENT OCCUPANT | CA | 90022 | | 1-Property Owner |
| 3865 | 6342-002-017 | FRANK R & BETTY A GIVENS | OR CURRENT OCCUPANT | CA | 90022 | | 1-Property Owner |
| 3866 | 6342-003-008 | LARRY M & VICKIE L ODONO | OR CURRENT OCCUPANT | CA | 90022 | | 1-Property Owner |
| 3867 | 6342-003-009 | LARRY M & VICKIE L ODONO | OR CURRENT OCCUPANT | CA | 90022 | | 1-Property Owner |
| 3868 | 6342-003-010 | MIGUEL E RODRIGUEZ | OR CURRENT OCCUPANT | CA | 90022 | | 1-Property Owner |
| 3869 | 6342-003-011 | MIGUEL E RODRIGUEZ | OR CURRENT OCCUPANT | CA | 90022 | | 1-Property Owner |
| 3870 | 6342-003-014 | BEVERLY OFFICES LLC | OR CURRENT OCCUPANT | CA | 90022 | | 1-Property Owner |
| 3871 | 6342-003-015 | BEVERLY OFFICES LLC | OR CURRENT OCCUPANT | CA | 90022 | | 1-Property Owner |
| 3872 | 6342-003-022 | GREG PLACENCIA | OR CURRENT OCCUPANT | CA | 90022 | | 1-Property Owner |

| No. | APN_D | OWNER NAME | OWNER 2 | M_STATE | M_ZIP | M_ZIP4 | Type |
|---|---|---|---|---|---|---|---|
| 3873 | 6342-003-023 | GREG PLACENCIA | OR CURRENT OCCUPANT | CA | 90022 | | 1-Property Owner |
| 3874 | 6342-003-036 | LARRY M & VICKIE L ODONO | OR CURRENT OCCUPANT | CA | 90022 | | 1-Property Owner |
| 3875 | 6342-003-040 | CARLOS R & DOLORES B GUERRA | OR CURRENT OCCUPANT | CA | 90022 | | 1-Property Owner |
| 3876 | 6342-004-004 | JAIME C & MARIA E MOYA | OR CURRENT OCCUPANT | CA | 90022 | | 1-Property Owner |
| 3877 | 6342-004-010 | GRAVEL M & SOCORRO M PUENTE | OR CURRENT OCCUPANT | CA | 90022 | | 1-Property Owner |
| 3878 | 6342-004-011 | GRAVEL M & SOCORRO M PUENTE | OR CURRENT OCCUPANT | CA | 90022 | | 1-Property Owner |
| 3879 | 6342-004-012 | ENRIQUE VIRAMONTES | OR CURRENT OCCUPANT | CA | 90022 | | 1-Property Owner |
| 3880 | 6342-004-013 | JOHN H ESPINOSA | OR CURRENT OCCUPANT | CA | 90022 | | 1-Property Owner |
| 3881 | 6342-004-014 | HEANG U GOV | OR CURRENT OCCUPANT | CA | 90022 | | 1-Property Owner |
| 3882 | 6342-004-019 | GUSTAVO F & DANA PADILLA | OR CURRENT OCCUPANT | CA | 90022 | | 1-Property Owner |
| 3883 | 6342-004-020 | GUERRA AND GUTIERREZ LLC | OR CURRENT OCCUPANT | CA | 90022 | | 1-Property Owner |
| 3884 | 6342-004-028 | GREGORY MURKIJANIAN | OR CURRENT OCCUPANT | CA | 90022 | | 1-Property Owner |
| 3885 | 6342-004-029 | GREGORY MURKIJANIAN | OR CURRENT OCCUPANT | CA | 90022 | | 1-Property Owner |
| 3886 | 6342-008-001 | LAKSHMI PROPERTIES LLC | OR CURRENT OCCUPANT | CA | 90022 | | 1-Property Owner |
| 3887 | 6342-008-007 | MANUEL O MONTEZ | OR CURRENT OCCUPANT | CA | 90022 | | 1-Property Owner |
| 3888 | 6342-008-011 | MARIA E RAMIREZ | OR CURRENT OCCUPANT | CA | 90022 | | 1-Property Owner |
| 3889 | 6342-008-012 | LILLIAN HAROOTUNIAN | OR CURRENT OCCUPANT | CA | 90022 | | 1-Property Owner |
| 3890 | 6342-008-013 | MARTHA G PENA | OR CURRENT OCCUPANT | CA | 90022 | | 1-Property Owner |
| 3891 | 6342-008-016 | JORGE & ROSA MORENO | OR CURRENT OCCUPANT | CA | 90022 | | 1-Property Owner |
| 3892 | 6342-008-017 | JORGE & ROSA MORENO | OR CURRENT OCCUPANT | CA | 90022 | | 1-Property Owner |
| 3893 | 6342-008-018 | SCHWARTZ AND BENNETT | OR CURRENT OCCUPANT | CA | 90022 | | 1-Property Owner |
| 3894 | 6342-008-020 | ESTRADA HENRY DECD EST OF | OR CURRENT OCCUPANT | CA | 90022 | | 1-Property Owner |
| 3895 | 6342-008-021 | ALICIA A HERNANDEZ | OR CURRENT OCCUPANT | CA | 90022 | | 1-Property Owner |
| 3896 | 6342-008-029 | ALFONSO M GUTIERREZ | OR CURRENT OCCUPANT | CA | 90022 | | 1-Property Owner |
| 3897 | 6342-008-046 | MANUEL M GARCIA | OR CURRENT OCCUPANT | CA | 90022 | | 1-Property Owner |
| 3898 | 6342-009-005 | TRINIDAD & LOURDES V MACIEL | OR CURRENT OCCUPANT | CA | 90022 | | 1-Property Owner |
| 3899 | 6342-009-006 | MARGARITA R GUTIERREZ | OR CURRENT OCCUPANT | CA | 90022 | | 1-Property Owner |
| 3900 | 6342-009-011 | SOLEDAD JIMENEZ | OR CURRENT OCCUPANT | CA | 90022 | | 1-Property Owner |
| 3901 | 6342-009-015 | JUAN M CARRILLO | OR CURRENT OCCUPANT | CA | 90022 | | 1-Property Owner |
| 3902 | 6342-009-018 | LINDA A SANCHEZ | OR CURRENT OCCUPANT | CA | 90022 | | 1-Property Owner |
| 3903 | 6342-010-001 | MARIA PARRA | OR CURRENT OCCUPANT | CA | 90022 | | 1-Property Owner |
| 3904 | 6342-010-002 | BLAS & DELIA RIOS | OR CURRENT OCCUPANT | CA | 90022 | | 1-Property Owner |

| No. | APN_D | OWNER NAME | OWNER 2 | M_STATE | M_ZIP | M_ZIP4 | Type |
|---|---|---|---|---|---|---|---|
| 3905 | 6342-010-005 | JULIO R & ARCELIA CERVANTES | OR CURRENT OCCUPANT | CA | 90022 | | 1-Property Owner |
| 3906 | 6342-010-011 | IGNACIO FONSECA | OR CURRENT OCCUPANT | CA | 90022 | | 1-Property Owner |
| 3907 | 6342-010-012 | LINDA J OSORIO | OR CURRENT OCCUPANT | CA | 90022 | | 1-Property Owner |
| 3908 | 6342-010-014 | MARIA PARRA | OR CURRENT OCCUPANT | CA | 90022 | | 1-Property Owner |
| 3909 | 6342-011-017 | 564 SOUTH SADLER LLC | OR CURRENT OCCUPANT | CA | 90022 | | 1-Property Owner |
| 3910 | 6342-011-018 | JORGE & MELODY L VELAZQUEZ | OR CURRENT OCCUPANT | CA | 90022 | | 1-Property Owner |
| 3911 | 6342-011-019 | MARIA E MONTES | OR CURRENT OCCUPANT | CA | 90022 | | 1-Property Owner |
| 3912 | 6342-011-024 | E N E A MORA PROPERTIES LLC | OR CURRENT OCCUPANT | CA | 90022 | | 1-Property Owner |
| 3913 | 6342-011-028 | RICHARD & VERONICA HERNANDEZ | OR CURRENT OCCUPANT | CA | 90022 | | 1-Property Owner |
| 3914 | 6342-011-030 | GALLEGOS MANUEL CO TR | OR CURRENT OCCUPANT | CA | 90022 | | 1-Property Owner |
| 3915 | 6342-011-039 | MANUEL & ANA SOSA | OR CURRENT OCCUPANT | CA | 90022 | | 1-Property Owner |
| 3916 | 6342-011-041 | JESUS C GONZALES | OR CURRENT OCCUPANT | CA | 90022 | | 1-Property Owner |
| 3917 | 6342-011-042 | PAULINE M BENAVIDES | OR CURRENT OCCUPANT | CA | 90022 | | 1-Property Owner |
| 3918 | 6342-012-001 | JUAN & RAMONA MEDINA | OR CURRENT OCCUPANT | CA | 90022 | | 1-Property Owner |
| 3919 | 6342-012-004 | MARIA L PALACIOS | OR CURRENT OCCUPANT | CA | 90022 | | 1-Property Owner |
| 3920 | 6342-012-007 | BACILIA VASQUEZ | OR CURRENT OCCUPANT | CA | 90022 | | 1-Property Owner |
| 3921 | 6342-012-015 | FRANK J ALDERETE | OR CURRENT OCCUPANT | CA | 90022 | | 1-Property Owner |
| 3922 | 6342-012-016 | CHARLES H JIMENEZ | OR CURRENT OCCUPANT | CA | 90022 | | 1-Property Owner |
| 3923 | 6342-012-018 | PEDRO REYES | OR CURRENT OCCUPANT | CA | 90022 | | 1-Property Owner |
| 3924 | 6342-012-019 | LEO M & FAITH D KIRALLA | OR CURRENT OCCUPANT | CA | 90022 | | 1-Property Owner |
| 3925 | 6342-012-021 | PAULINE M BENAVIDES | OR CURRENT OCCUPANT | CA | 90022 | | 1-Property Owner |
| 3926 | 6342-012-023 | CESAR H & LORERNA PAREDES | OR CURRENT OCCUPANT | CA | 90022 | | 1-Property Owner |
| 3927 | 6342-012-029 | ADRIANA P MORGA | OR CURRENT OCCUPANT | CA | 90022 | | 1-Property Owner |
| 3928 | 6342-012-037 | MICHAEL A RETA | OR CURRENT OCCUPANT | CA | 90022 | | 1-Property Owner |
| 3929 | 6342-013-011 | JACINTO G & OFELIA JURADO | OR CURRENT OCCUPANT | CA | 90022 | | 1-Property Owner |
| 3930 | 6342-013-013 | RICHARD & IRMA LOPEZ | OR CURRENT OCCUPANT | CA | 90022 | | 1-Property Owner |
| 3931 | 6342-013-016 | ANTONIO GONZALEZ | OR CURRENT OCCUPANT | CA | 90022 | | 1-Property Owner |
| 3932 | 6342-013-019 | RENE MORENO | OR CURRENT OCCUPANT | CA | 90022 | | 1-Property Owner |
| 3933 | 6342-013-022 | PATRICIA LOVERDE | OR CURRENT OCCUPANT | CA | 90022 | | 1-Property Owner |
| 3934 | 6342-013-025 | ALFREDO SANCHEZ | OR CURRENT OCCUPANT | CA | 90022 | | 1-Property Owner |
| 3935 | 6342-013-026 | GUSTAVO AYALA | OR CURRENT OCCUPANT | CA | 90022 | | 1-Property Owner |
| 3936 | 6342-013-027 | MIGUEL HIDALGO | OR CURRENT OCCUPANT | CA | 90022 | | 1-Property Owner |

Eastside Transit Corridor Phase 2 Project
November 2021 Community Meetings - Mailing List for East Los Angeles-Specific Meeting
*(Redacted mailing addresses)*

| No. | APN_D | OWNER NAME | OWNER 2 | M_STATE | M_ZIP | M_ZIP4 | Type |
|---|---|---|---|---|---|---|---|
| 3937 | 6342-013-029 | RACHEL BARRON | OR CURRENT OCCUPANT | CA | 90022 | | 1-Property Owner |
| 3938 | 6342-013-032 | ARTURO SANCHEZ | OR CURRENT OCCUPANT | CA | 90022 | | 1-Property Owner |
| 3939 | 6342-013-034 | JORGE & MARIA BRAVO | OR CURRENT OCCUPANT | CA | 90022 | | 1-Property Owner |
| 3940 | 6342-013-036 | HECTOR & GERARDA D RUBALCAVA | OR CURRENT OCCUPANT | CA | 90022 | | 1-Property Owner |
| 3941 | 6342-013-038 | GABRIEL MORALES | OR CURRENT OCCUPANT | CA | 90022 | | 1-Property Owner |
| 3942 | 6342-013-041 | FRANCISCA MUNOZ | OR CURRENT OCCUPANT | CA | 90022 | | 1-Property Owner |
| 3943 | 6342-013-042 | ABRAHAM GOLDMAN | OR CURRENT OCCUPANT | CA | 90022 | | 1-Property Owner |
| 3944 | 6342-014-002 | JOSE & ROSALINDA DELRIO | OR CURRENT OCCUPANT | CA | 90022 | | 1-Property Owner |
| 3945 | 6342-014-003 | JOSE & ROSALINDA DEL RIO | OR CURRENT OCCUPANT | CA | 90022 | | 1-Property Owner |
| 3946 | 6342-014-006 | RUBEN G & SANDRA E RANGEL | OR CURRENT OCCUPANT | CA | 90022 | | 1-Property Owner |
| 3947 | 6342-014-007 | RICARDO & ALEJANDRO C FRIAS | OR CURRENT OCCUPANT | CA | 90022 | | 1-Property Owner |
| 3948 | 6342-014-011 | IRENE HERNANDEZ | OR CURRENT OCCUPANT | CA | 90022 | | 1-Property Owner |
| 3949 | 6342-014-014 | LORENZO & ROSALINA RUIZ | OR CURRENT OCCUPANT | CA | 90022 | | 1-Property Owner |
| 3950 | 6342-014-016 | MARY L MANKA | OR CURRENT OCCUPANT | CA | 90022 | | 1-Property Owner |
| 3951 | 6342-014-017 | ESTELA L ESCAMILLA | OR CURRENT OCCUPANT | CA | 90022 | | 1-Property Owner |
| 3952 | 6342-014-018 | DONALD R BORUNDA | OR CURRENT OCCUPANT | CA | 90022 | | 1-Property Owner |
| 3953 | 6342-014-020 | HENRY & CONNIE NAVARETTE | OR CURRENT OCCUPANT | CA | 90022 | | 1-Property Owner |
| 3954 | 6342-014-022 | JOSEPH C & MARY L MUNATONES | OR CURRENT OCCUPANT | CA | 90022 | | 1-Property Owner |
| 3955 | 6342-014-026 | EGO E PLUM | OR CURRENT OCCUPANT | CA | 90022 | | 1-Property Owner |
| 3956 | 6342-015-001 | ALEX JAUREGUI | OR CURRENT OCCUPANT | CA | 90022 | | 1-Property Owner |
| 3957 | 6342-015-010 | JOSEPH M & MANUEL CYPERT | OR CURRENT OCCUPANT | CA | 90022 | | 1-Property Owner |
| 3958 | 6342-015-011 | MARGARET CAVAZOS | OR CURRENT OCCUPANT | CA | 90022 | | 1-Property Owner |
| 3959 | 6342-015-013 | JOEL L & ANA M MENDEZ | OR CURRENT OCCUPANT | CA | 90022 | | 1-Property Owner |
| 3960 | 6342-015-018 | ANTONIO S ZAMORA | OR CURRENT OCCUPANT | CA | 90022 | | 1-Property Owner |
| 3961 | 6342-015-020 | SALVADOR MORENO | OR CURRENT OCCUPANT | CA | 90022 | | 1-Property Owner |
| 3962 | 6342-015-022 | FRANCISCO RAMIREZ | OR CURRENT OCCUPANT | CA | 90022 | | 1-Property Owner |
| 3963 | 6342-015-023 | PO WAI WONG | OR CURRENT OCCUPANT | CA | 90022 | | 1-Property Owner |
| 3964 | 6342-015-026 | DANNY VILLELA | OR CURRENT OCCUPANT | CA | 90022 | | 1-Property Owner |
| 3965 | 6342-016-003 | RALPH C & ALMA LEMUS | OR CURRENT OCCUPANT | CA | 90022 | | 1-Property Owner |
| 3966 | 6342-016-004 | GUILLERMO & ANA CONEJO | OR CURRENT OCCUPANT | CA | 90022 | | 1-Property Owner |
| 3967 | 6342-016-005 | SYLVIA L LUGO | OR CURRENT OCCUPANT | CA | 90022 | | 1-Property Owner |
| 3968 | 6342-016-006 | AMELIA R CARTER | OR CURRENT OCCUPANT | CA | 90022 | | 1-Property Owner |

| No. | APN_D | OWNER NAME | OWNER 2 | M_STATE | M_ZIP | M_ZIP4 | Type |
|---|---|---|---|---|---|---|---|
| 3969 | 6342-016-007 | ALEJANDRA GONZALEZ | OR CURRENT OCCUPANT | CA | 90022 | | 1-Property Owner |
| 3970 | 6342-016-012 | CARLOS HERNANDEZ | OR CURRENT OCCUPANT | CA | 90022 | | 1-Property Owner |
| 3971 | 6342-016-013 | HECTOR A CARDENAS | OR CURRENT OCCUPANT | CA | 90022 | | 1-Property Owner |
| 3972 | 6342-017-002 | URBANO ANTILLON | OR CURRENT OCCUPANT | CA | 90022 | | 1-Property Owner |
| 3973 | 6342-017-004 | ARTURO DE LA TORRE | OR CURRENT OCCUPANT | CA | 90022 | | 1-Property Owner |
| 3974 | 6342-017-005 | ELAINE LOZANO | OR CURRENT OCCUPANT | CA | 90022 | | 1-Property Owner |
| 3975 | 6342-017-008 | RAQUEL MORALES | OR CURRENT OCCUPANT | CA | 90022 | | 1-Property Owner |
| 3976 | 6342-017-014 | BRUCE D & GLORIA KROPP | OR CURRENT OCCUPANT | CA | 90022 | | 1-Property Owner |
| 3977 | 6342-017-018 | ARTURO & MARIA DE LA TORRE | OR CURRENT OCCUPANT | CA | 90022 | | 1-Property Owner |
| 3978 | 6342-018-001 | RAQUEL ALEMAN | OR CURRENT OCCUPANT | CA | 90022 | | 1-Property Owner |
| 3979 | 6342-018-003 | DOUGLAS G HOSFORD | OR CURRENT OCCUPANT | CA | 90022 | | 1-Property Owner |
| 3980 | 6342-018-008 | TERRY & CLAUDIA CHAN | OR CURRENT OCCUPANT | CA | 90022 | | 1-Property Owner |
| 3981 | 6342-018-010 | JAMES ROJAS | OR CURRENT OCCUPANT | CA | 90022 | | 1-Property Owner |
| 3982 | 6342-018-011 | JOAQUIN C LOPEZ | OR CURRENT OCCUPANT | CA | 90022 | | 1-Property Owner |
| 3983 | 6342-018-015 | STEVEN R & SUSAN V BABLOT | OR CURRENT OCCUPANT | CA | 90022 | | 1-Property Owner |
| 3984 | 6342-018-017 | PEDRO MARTINEZ | OR CURRENT OCCUPANT | CA | 90022 | | 1-Property Owner |
| 3985 | 6342-018-019 | CONSUELO LUNA | OR CURRENT OCCUPANT | CA | 90022 | | 1-Property Owner |
| 3986 | 6342-018-022 | KARLA Y TOLEDO | OR CURRENT OCCUPANT | CA | 90022 | | 1-Property Owner |
| 3987 | 6342-018-023 | JOSE S & LYDIA P AGUIRRE | OR CURRENT OCCUPANT | CA | 90022 | | 1-Property Owner |
| 3988 | 6342-018-024 | RAUL R & GRACIELA L GARCIA | OR CURRENT OCCUPANT | CA | 90022 | | 1-Property Owner |
| 3989 | 6342-018-025 | TONY J & VIRGINIA LEDESMA | OR CURRENT OCCUPANT | CA | 90022 | | 1-Property Owner |
| 3990 | 6342-018-027 | SALVADOR O & LUZ M GALVAN | OR CURRENT OCCUPANT | CA | 90022 | | 1-Property Owner |
| 3991 | 6342-018-028 | MODESTO & MARIA L INFANTE | OR CURRENT OCCUPANT | CA | 90022 | | 1-Property Owner |
| 3992 | 6342-019-002 | JUAN S & LILIA ESPINOZA | OR CURRENT OCCUPANT | CA | 90022 | | 1-Property Owner |
| 3993 | 6342-019-003 | NORBERTO JIMENEZ | OR CURRENT OCCUPANT | CA | 90022 | | 1-Property Owner |
| 3994 | 6342-019-004 | ABRAHAM & MARIA SAUCEDO | OR CURRENT OCCUPANT | CA | 90022 | | 1-Property Owner |
| 3995 | 6342-019-007 | MARIO & NORMA Y ABASCAL | OR CURRENT OCCUPANT | CA | 90022 | | 1-Property Owner |
| 3996 | 6342-019-010 | E N E A MORA PROPERTIES LLC | OR CURRENT OCCUPANT | CA | 90022 | | 1-Property Owner |
| 3997 | 6342-019-013 | E N E A MORA PROPERTIES LLC | OR CURRENT OCCUPANT | CA | 90022 | | 1-Property Owner |
| 3998 | 6342-019-020 | ABRAHAM MUNOZ | OR CURRENT OCCUPANT | CA | 90022 | | 1-Property Owner |
| 3999 | 6342-019-024 | RUBEN G & SANDRA E RANGEL | OR CURRENT OCCUPANT | CA | 90022 | | 1-Property Owner |
| 4000 | 6342-019-029 | JUANITA B TOVAR | OR CURRENT OCCUPANT | CA | 90022 | | 1-Property Owner |

Eastside Transit Corridor Phase 2 Project
November 2021 Community Meetings - Mailing List for East Los Angeles-Specific Meeting
*(Redacted mailing addresses)*

| No. | APN_D | OWNER NAME | OWNER 2 | M_STATE | M_ZIP | M_ZIP4 | Type |
|---|---|---|---|---|---|---|---|
| 4001 | 6342-019-034 | CELIA DE LA TORRE | OR CURRENT OCCUPANT | CA | 90022 | | 1-Property Owner |
| 4002 | 6342-019-036 | JOSE & HILDA E BARBA | OR CURRENT OCCUPANT | CA | 90022 | | 1-Property Owner |
| 4003 | 6342-019-038 | LINDA MORONES | OR CURRENT OCCUPANT | CA | 90022 | | 1-Property Owner |
| 4004 | 6342-019-039 | FPB WEST HOLDINGS INC | OR CURRENT OCCUPANT | CA | 90022 | | 1-Property Owner |
| 4005 | 6342-020-005 | RICARDO FLORES | OR CURRENT OCCUPANT | CA | 90022 | | 1-Property Owner |
| 4006 | 6342-020-006 | ANN M GONZALEZ | OR CURRENT OCCUPANT | CA | 90022 | | 1-Property Owner |
| 4007 | 6342-020-008 | JOSE A & MARIA E TERRIQUEZ | OR CURRENT OCCUPANT | CA | 90022 | | 1-Property Owner |
| 4008 | 6342-020-010 | LUIS C & JOSEFINA CASTILLO | OR CURRENT OCCUPANT | CA | 90022 | | 1-Property Owner |
| 4009 | 6342-020-013 | NAYELL Y SOTELO | OR CURRENT OCCUPANT | CA | 90022 | | 1-Property Owner |
| 4010 | 6342-020-014 | GLORIA D RAMIREZ | OR CURRENT OCCUPANT | CA | 90022 | | 1-Property Owner |
| 4011 | 6342-020-015 | FRANCISCO RAMIREZ | OR CURRENT OCCUPANT | CA | 90022 | | 1-Property Owner |
| 4012 | 6342-020-018 | MARICELA & EDUARDO SANCHEZ | OR CURRENT OCCUPANT | CA | 90022 | | 1-Property Owner |
| 4013 | 6342-020-022 | ELVA NERI | OR CURRENT OCCUPANT | CA | 90022 | | 1-Property Owner |
| 4014 | 6342-020-023 | ADOLFO & CRISTINA DE LOZA | OR CURRENT OCCUPANT | CA | 90022 | | 1-Property Owner |
| 4015 | 6342-020-025 | VINCENT & CECILIA KNAPP | OR CURRENT OCCUPANT | CA | 90022 | | 1-Property Owner |
| 4016 | 6342-020-026 | CARLOS G AGUILAR | OR CURRENT OCCUPANT | CA | 90022 | | 1-Property Owner |
| 4017 | 6342-020-028 | THOMAS K & THERESA K WOO | OR CURRENT OCCUPANT | CA | 90022 | | 1-Property Owner |
| 4018 | 6342-020-030 | MARCELINO C & MARIA T CRUZ | OR CURRENT OCCUPANT | CA | 90022 | | 1-Property Owner |
| 4019 | 6342-020-031 | MARCELINO C & MARIA T CRUZ | OR CURRENT OCCUPANT | CA | 90022 | | 1-Property Owner |
| 4020 | 6342-020-037 | ADRIAN MENDOZA | OR CURRENT OCCUPANT | CA | 90022 | | 1-Property Owner |
| 4021 | 6342-020-040 | ANASTACIO & MARIA MARQUEZ | OR CURRENT OCCUPANT | CA | 90022 | | 1-Property Owner |
| 4022 | 6342-022-001 | JORGE & ANGELICIA STOPANI | OR CURRENT OCCUPANT | CA | 90022 | | 1-Property Owner |
| 4023 | 6342-022-005 | EMILIO & MARIA S PEREZ | OR CURRENT OCCUPANT | CA | 90022 | | 1-Property Owner |
| 4024 | 6342-022-013 | JESS O LUGO | OR CURRENT OCCUPANT | CA | 90022 | | 1-Property Owner |
| 4025 | 6342-022-016 | MIGUEL & BLANCA BRISENO | OR CURRENT OCCUPANT | CA | 90022 | | 1-Property Owner |
| 4026 | 6342-022-017 | SALVADOR R & ELVA E CORTEZ | OR CURRENT OCCUPANT | CA | 90022 | | 1-Property Owner |
| 4027 | 6342-022-018 | LORETTA L & GEORGE G GOMEZ | OR CURRENT OCCUPANT | CA | 90022 | | 1-Property Owner |
| 4028 | 6342-022-019 | GUSTAVO S & YESICA RAMIREZ | OR CURRENT OCCUPANT | CA | 90022 | | 1-Property Owner |
| 4029 | 6342-022-021 | AURORA P ANGULO | OR CURRENT OCCUPANT | CA | 90022 | | 1-Property Owner |
| 4030 | 6342-022-023 | RIBOBERTO GUADIANA | OR CURRENT OCCUPANT | CA | 90022 | | 1-Property Owner |
| 4031 | 6342-022-024 | LAKSHMI PROPERTIES LLC | OR CURRENT OCCUPANT | CA | 90022 | | 1-Property Owner |
| 4032 | 6342-022-025 | NORTHSIDE PROPERTIES LLC | OR CURRENT OCCUPANT | CA | 90022 | | 1-Property Owner |

| No. | APN_D | OWNER NAME | OWNER 2 | M_STATE | M_ZIP | M_ZIP4 | Type |
|---|---|---|---|---|---|---|---|
| 4033 | 6342-022-026 | RALPH C & ALMA LEMUS | OR CURRENT OCCUPANT | CA | 90022 | | 1-Property Owner |
| 4034 | 6342-022-027 | JAIME GONZALEZ | OR CURRENT OCCUPANT | CA | 90022 | | 1-Property Owner |
| 4035 | 6342-022-028 | MIGUEL & NICOLASA LARES | OR CURRENT OCCUPANT | CA | 90022 | | 1-Property Owner |
| 4036 | 6342-022-031 | MARIA VIRAMONTES | OR CURRENT OCCUPANT | CA | 90022 | | 1-Property Owner |
| 4037 | 6342-022-032 | NORTHSIDE PROPERTIES LLC | OR CURRENT OCCUPANT | CA | 90022 | | 1-Property Owner |
| 4038 | 6342-022-033 | FREDY G MENDEZ | OR CURRENT OCCUPANT | CA | 90022 | | 1-Property Owner |
| 4039 | 6342-022-034 | DONATO MARTINEZ | OR CURRENT OCCUPANT | CA | 90022 | | 1-Property Owner |
| 4040 | 6342-022-036 | BARNEY M & LINDA A MERLINO | OR CURRENT OCCUPANT | CA | 90022 | | 1-Property Owner |
| 4041 | 6342-022-037 | MARCO T & OLIVIA SANTOS | OR CURRENT OCCUPANT | CA | 90022 | | 1-Property Owner |
| 4042 | 6342-022-042 | HECTOR A MONDRAGON | OR CURRENT OCCUPANT | CA | 90022 | | 1-Property Owner |
| 4043 | 6342-023-002 | ESTELA L ESCAMILLA | OR CURRENT OCCUPANT | CA | 90022 | | 1-Property Owner |
| 4044 | 6342-023-008 | ERICA N HUERTA | OR CURRENT OCCUPANT | CA | 90022 | | 1-Property Owner |
| 4045 | 6342-023-017 | NOAH INVESTMENT LLC | OR CURRENT OCCUPANT | CA | 90022 | | 1-Property Owner |
| 4046 | 6342-023-018 | KELLY MAES | OR CURRENT OCCUPANT | CA | 90022 | | 1-Property Owner |
| 4047 | 6342-023-029 | RICHARD & MARY L MORALES | OR CURRENT OCCUPANT | CA | 90022 | | 1-Property Owner |
| 4048 | 6342-023-030 | RICHARD & MARY L MORALES | OR CURRENT OCCUPANT | CA | 90022 | | 1-Property Owner |
| 4049 | 6342-023-034 | JORGE & ROSA MORENO | OR CURRENT OCCUPANT | CA | 90022 | | 1-Property Owner |
| 4050 | 6342-023-035 | SALVADOR & FIDELINA MORENO | OR CURRENT OCCUPANT | CA | 90022 | | 1-Property Owner |
| 4051 | 6342-023-036 | SALVADOR & FIDELINA MORENO | OR CURRENT OCCUPANT | CA | 90022 | | 1-Property Owner |
| 4052 | 6342-023-040 | VICTOR H RAMIREZ | OR CURRENT OCCUPANT | CA | 90022 | | 1-Property Owner |
| 4053 | 6342-023-042 | JESUS R & PAULA M TORRES | OR CURRENT OCCUPANT | CA | 90022 | | 1-Property Owner |
| 4054 | 6342-023-044 | MANUEL J HINOJOSA | OR CURRENT OCCUPANT | CA | 90022 | | 1-Property Owner |
| 4055 | 6342-023-045 | GABRIEL MORALES | OR CURRENT OCCUPANT | CA | 90022 | | 1-Property Owner |
| 4056 | 6342-024-003 | JOSE D & SARA A GONZALEZ | OR CURRENT OCCUPANT | CA | 90022 | | 1-Property Owner |
| 4057 | 6342-024-005 | AMERICO R ALVAREZ | OR CURRENT OCCUPANT | CA | 90022 | | 1-Property Owner |
| 4058 | 6342-024-006 | MICHIE PARTNERSHIP GENERAL PARTNERSHIP | OR CURRENT OCCUPANT | CA | 90022 | | 1-Property Owner |
| 4059 | 6342-024-007 | ROSIE SOLIS | OR CURRENT OCCUPANT | CA | 90022 | | 1-Property Owner |
| 4060 | 6342-024-010 | SALLY H LOY | OR CURRENT OCCUPANT | CA | 90022 | | 1-Property Owner |
| 4061 | 6342-024-011 | RUZANNA CHOBANYAN | OR CURRENT OCCUPANT | CA | 90022 | | 1-Property Owner |
| 4062 | 6342-024-016 | SANDRA L CASANOVA | OR CURRENT OCCUPANT | CA | 90022 | | 1-Property Owner |
| 4063 | 6342-024-018 | LAZARO & GUADALUPE ALMANZA | OR CURRENT OCCUPANT | CA | 90022 | | 1-Property Owner |
| 4064 | 6342-024-025 | FLORA G PATINO | OR CURRENT OCCUPANT | CA | 90022 | | 1-Property Owner |

Eastside Transit Corridor Phase 2 Project
November 2021 Community Meetings - Mailing List for East Los Angeles-Specific Meeting
*(Redacted mailing addresses)*

| No. | APN_D | OWNER NAME | OWNER 2 | M_STATE | M_ZIP | M_ZIP4 | Type |
|---|---|---|---|---|---|---|---|
| 4065 | 6342-024-026 | JESUS V & ROSA R MALDONADO | OR CURRENT OCCUPANT | CA | 90022 | | 1-Property Owner |
| 4066 | 6342-024-027 | ANASTACIO & MARIA MARQUEZ | OR CURRENT OCCUPANT | CA | 90022 | | 1-Property Owner |
| 4067 | 6342-024-031 | MICHAEL FINKEL | OR CURRENT OCCUPANT | CA | 90022 | | 1-Property Owner |
| 4068 | 6342-024-033 | VICTOR M & LAURA MADRID | OR CURRENT OCCUPANT | CA | 90022 | | 1-Property Owner |
| 4069 | 6342-024-034 | JEANNETTE AVILA | OR CURRENT OCCUPANT | CA | 90022 | | 1-Property Owner |
| 4070 | 6342-024-036 | MANUEL E & ESPERANZA R SANCHEZ | OR CURRENT OCCUPANT | CA | 90022 | | 1-Property Owner |
| 4071 | 6342-024-038 | ROSAS MANAGEMENT LLC | OR CURRENT OCCUPANT | CA | 90022 | | 1-Property Owner |
| 4072 | 6342-025-005 | ARMANDO CANO | OR CURRENT OCCUPANT | CA | 90022 | | 1-Property Owner |
| 4073 | 6342-025-008 | JESUS A & MARIA G MARTINEZ | OR CURRENT OCCUPANT | CA | 90022 | | 1-Property Owner |
| 4074 | 6342-025-010 | ROSA SIGALA | OR CURRENT OCCUPANT | CA | 90022 | | 1-Property Owner |
| 4075 | 6342-025-012 | GUZMARO & CARMEN ROMERO | OR CURRENT OCCUPANT | CA | 90022 | | 1-Property Owner |
| 4076 | 6342-025-014 | PROPERTIES DEVELOPMENT LLC | OR CURRENT OCCUPANT | CA | 90022 | | 1-Property Owner |
| 4077 | 6342-025-015 | MARGARITA SANCHEZ | OR CURRENT OCCUPANT | CA | 90022 | | 1-Property Owner |
| 4078 | 6342-025-016 | MOISES & OTILIA SANDOVAL | OR CURRENT OCCUPANT | CA | 90022 | | 1-Property Owner |
| 4079 | 6342-025-024 | JOEL & JUANA H RODRIGUEZ | OR CURRENT OCCUPANT | CA | 90022 | | 1-Property Owner |
| 4080 | 6342-025-025 | MERCY VELASQUEZ | OR CURRENT OCCUPANT | CA | 90022 | | 1-Property Owner |
| 4081 | 6342-025-026 | ROBERTO R ARROYO | OR CURRENT OCCUPANT | CA | 90022 | | 1-Property Owner |
| 4082 | 6342-025-028 | JORGE & JUDITH JACOBO | OR CURRENT OCCUPANT | CA | 90022 | | 1-Property Owner |
| 4083 | 6342-025-033 | OGANES IKSADZHYAN | OR CURRENT OCCUPANT | CA | 90022 | | 1-Property Owner |
| 4084 | 6342-025-038 | DISTRITO HISPANO SUROESTE DE LA IGLESIA WESLEYANA | OR CURRENT OCCUPANT | CA | 90022 | | 1-Property Owner |
| 4085 | 6342-025-039 | DOMINGO & AMPARO TRELLES | OR CURRENT OCCUPANT | CA | 90022 | | 1-Property Owner |
| 4086 | 6342-025-040 | DISTRITO HISPANO SUROESTE DE LA IGLESIA WESLEYANA | OR CURRENT OCCUPANT | CA | 90022 | | 1-Property Owner |
| 4087 | 6342-026-001 | FRANCISCO & ROSA GOMEZ | OR CURRENT OCCUPANT | CA | 90022 | | 1-Property Owner |
| 4088 | 6342-026-002 | JOSE & LUZ M VACA | OR CURRENT OCCUPANT | CA | 90022 | | 1-Property Owner |
| 4089 | 6342-026-003 | SUE CHAN | OR CURRENT OCCUPANT | CA | 90022 | | 1-Property Owner |
| 4090 | 6342-026-011 | LUIS & BLANDINA R GOMEZ | OR CURRENT OCCUPANT | CA | 90022 | | 1-Property Owner |
| 4091 | 6342-026-012 | GERARDO GUTIERREZ | OR CURRENT OCCUPANT | CA | 90022 | | 1-Property Owner |
| 4092 | 6342-026-015 | AXIS INVESTMENT CORPORATION | OR CURRENT OCCUPANT | CA | 90022 | | 1-Property Owner |
| 4093 | 6342-026-016 | BEATRIZ R VALENZUELA | OR CURRENT OCCUPANT | CA | 90022 | | 1-Property Owner |
| 4094 | 6342-026-023 | ALBERTO PALACIOS | OR CURRENT OCCUPANT | CA | 90022 | | 1-Property Owner |
| 4095 | 6342-026-024 | ALBERTO & MARIA T PALACIOS | OR CURRENT OCCUPANT | CA | 90022 | | 1-Property Owner |
| 4096 | 6342-026-025 | JAMES & ROISIN RODGERS | OR CURRENT OCCUPANT | CA | 90022 | | 1-Property Owner |

Eastside Transit Corridor Phase 2 Project
November 2021 Community Meetings - Mailing List for East Los Angeles-Specific Meeting
*(Redacted mailing addresses)*

| No. | APN_D | OWNER NAME | OWNER 2 | M_STATE | M_ZIP | M_ZIP4 | Type |
|---|---|---|---|---|---|---|---|
| 4097 | 6342-026-026 | LILIANA CARRIZAL | OR CURRENT OCCUPANT | CA | 90022 | | 1-Property Owner |
| 4098 | 6342-026-030 | RICARDO & MARIA E HERNANDEZ | OR CURRENT OCCUPANT | CA | 90022 | | 1-Property Owner |
| 4099 | 6342-026-031 | JENNIFER LEE | OR CURRENT OCCUPANT | CA | 90022 | | 1-Property Owner |
| 4100 | 6342-026-033 | CARLOS HERNANDEZ | OR CURRENT OCCUPANT | CA | 90022 | | 1-Property Owner |
| 4101 | 6342-026-036 | FELIPE E SOTO | OR CURRENT OCCUPANT | CA | 90022 | | 1-Property Owner |
| 4102 | 6342-027-003 | JERONIMO & JULIANA A LOPEZ | OR CURRENT OCCUPANT | CA | 90022 | | 1-Property Owner |
| 4103 | 6342-027-008 | ALBA ZUNIGA | OR CURRENT OCCUPANT | CA | 90022 | | 1-Property Owner |
| 4104 | 6342-027-009 | ROMELIA L ROMERO | OR CURRENT OCCUPANT | CA | 90022 | | 1-Property Owner |
| 4105 | 6342-027-013 | ISIDRO ALMANZA | OR CURRENT OCCUPANT | CA | 90022 | | 1-Property Owner |
| 4106 | 6342-027-016 | ANTONIO LLAMAS | OR CURRENT OCCUPANT | CA | 90022 | | 1-Property Owner |
| 4107 | 6342-027-018 | ALFONSO & MARIA FAUSTO | OR CURRENT OCCUPANT | CA | 90022 | | 1-Property Owner |
| 4108 | 6342-027-019 | MARIA D RODRIGUEZ | OR CURRENT OCCUPANT | CA | 90022 | | 1-Property Owner |
| 4109 | 6342-027-020 | 9620 SAN ANTONIO AVENUE LLC | OR CURRENT OCCUPANT | CA | 90022 | | 1-Property Owner |
| 4110 | 6342-027-021 | ELIZABETH ASCENCIO | OR CURRENT OCCUPANT | CA | 90022 | | 1-Property Owner |
| 4111 | 6342-027-025 | PATRICK GAMEZ | OR CURRENT OCCUPANT | CA | 90022 | | 1-Property Owner |
| 4112 | 6342-027-027 | STEVEN P TRAN | OR CURRENT OCCUPANT | CA | 90022 | | 1-Property Owner |
| 4113 | 6342-027-028 | FORTUNA FAMILIAR PROPERTY INVESTMENTS LLC | OR CURRENT OCCUPANT | CA | 90022 | | 1-Property Owner |
| 4114 | 6342-027-029 | SALVADOR & FIDELINA MORENO | OR CURRENT OCCUPANT | CA | 90022 | | 1-Property Owner |
| 4115 | 6342-027-039 | ALFONSO E & SOCORRO O MURO | OR CURRENT OCCUPANT | CA | 90022 | | 1-Property Owner |
| 4116 | 6342-028-002 | RCM INVESTMENTS INC | OR CURRENT OCCUPANT | CA | 90022 | | 1-Property Owner |
| 4117 | 6342-028-006 | SALVADOR & OLIVIA GONZALEZ | OR CURRENT OCCUPANT | CA | 90022 | | 1-Property Owner |
| 4118 | 6342-028-007 | RAUL ROSAS RAMOS | OR CURRENT OCCUPANT | CA | 90022 | | 1-Property Owner |
| 4119 | 6342-028-008 | BERTHA OROZCO | OR CURRENT OCCUPANT | CA | 90022 | | 1-Property Owner |
| 4120 | 6342-028-010 | ADOLFO & CRISTINA DE LOZA | OR CURRENT OCCUPANT | CA | 90022 | | 1-Property Owner |
| 4121 | 6342-028-011 | ADOLFO & CRISTINA DELOZA | OR CURRENT OCCUPANT | CA | 90022 | | 1-Property Owner |
| 4122 | 6342-028-015 | PATRICIA A RAMIREZ | OR CURRENT OCCUPANT | CA | 90022 | | 1-Property Owner |
| 4123 | 6342-028-016 | WILLIAM E VALENTINE | OR CURRENT OCCUPANT | CA | 90022 | | 1-Property Owner |
| 4124 | 6342-028-017 | CHRISTINE Q VALENTINE | OR CURRENT OCCUPANT | CA | 90022 | | 1-Property Owner |
| 4125 | 6342-028-018 | STEPHANIE JESTER | OR CURRENT OCCUPANT | CA | 90022 | | 1-Property Owner |
| 4126 | 6342-028-019 | PATRICIA W MILLER | OR CURRENT OCCUPANT | CA | 90022 | | 1-Property Owner |
| 4127 | 6342-028-020 | JUAN F CASILLAS | OR CURRENT OCCUPANT | CA | 90022 | | 1-Property Owner |
| 4128 | 6342-028-022 | E N E A MORA PROPERTIES LLC | OR CURRENT OCCUPANT | CA | 90022 | | 1-Property Owner |

| No. | APN_D | OWNER NAME | OWNER 2 | M_STATE | M_ZIP | M_ZIP4 | Type |
|---|---|---|---|---|---|---|---|
| 4129 | 6342-028-023 | ANTON C MENDOZA | OR CURRENT OCCUPANT | CA | 90022 | | 1-Property Owner |
| 4130 | 6342-028-024 | JOSE CASTILLO | OR CURRENT OCCUPANT | CA | 90022 | | 1-Property Owner |
| 4131 | 6342-028-026 | JOSE & CECILLIA VILLEGAS | OR CURRENT OCCUPANT | CA | 90022 | | 1-Property Owner |
| 4132 | 6342-028-031 | RAFAEL & REBECCA M VILLAGOMEZ | OR CURRENT OCCUPANT | CA | 90022 | | 1-Property Owner |
| 4133 | 6342-028-032 | CARLOS M ESPARZA | OR CURRENT OCCUPANT | CA | 90022 | | 1-Property Owner |
| 4134 | 6342-029-001 | JOE L GOMEZ | OR CURRENT OCCUPANT | CA | 90022 | | 1-Property Owner |
| 4135 | 6342-029-003 | FERNANDO & VIRGINIA AGUILAR | OR CURRENT OCCUPANT | CA | 90022 | | 1-Property Owner |
| 4136 | 6342-029-005 | SILVANA OLSEN | OR CURRENT OCCUPANT | CA | 90022 | | 1-Property Owner |
| 4137 | 6342-029-006 | ERIC M MARTINEZ | OR CURRENT OCCUPANT | CA | 90022 | | 1-Property Owner |
| 4138 | 6342-029-010 | GLORIA D RAMIREZ | OR CURRENT OCCUPANT | CA | 90022 | | 1-Property Owner |
| 4139 | 6342-029-013 | ELSHAZLY FATHALLA | OR CURRENT OCCUPANT | CA | 90022 | | 1-Property Owner |
| 4140 | 6342-029-014 | VALENTINE & IDA RODRIGUEZ | OR CURRENT OCCUPANT | CA | 90022 | | 1-Property Owner |
| 4141 | 6342-029-015 | CARLOS J ROJAS | OR CURRENT OCCUPANT | CA | 90022 | | 1-Property Owner |
| 4142 | 6342-029-016 | ADOLFO B CORRO | OR CURRENT OCCUPANT | CA | 90022 | | 1-Property Owner |
| 4143 | 6342-029-017 | ROBERT BAGHDASARIAN | OR CURRENT OCCUPANT | CA | 90022 | | 1-Property Owner |
| 4144 | 6342-029-018 | KAPA INVESTMENTS LLC | OR CURRENT OCCUPANT | CA | 90022 | | 1-Property Owner |
| 4145 | 6342-029-019 | ANTHIA D LUCAS | OR CURRENT OCCUPANT | CA | 90022 | | 1-Property Owner |
| 4146 | 6342-029-026 | ALEX A RAMOS | OR CURRENT OCCUPANT | CA | 90022 | | 1-Property Owner |
| 4147 | 6342-029-027 | BRENDA LOPEZ | OR CURRENT OCCUPANT | CA | 90022 | | 1-Property Owner |
| 4148 | 6342-029-029 | JOSE & CAROLINA MELCHOR | OR CURRENT OCCUPANT | CA | 90022 | | 1-Property Owner |
| 4149 | 6342-029-031 | GEORGE J & MARTHA A PIZANO | OR CURRENT OCCUPANT | CA | 90022 | | 1-Property Owner |
| 4150 | 6342-029-033 | JOSE V & REYNALDA GONZALEZ | OR CURRENT OCCUPANT | CA | 90022 | | 1-Property Owner |
| 4151 | 6342-029-900 | L A COUNTY HOUSING AUTHORITY | OR CURRENT OCCUPANT | CA | 90022 | | 1-Property Owner |
| 4152 | 6342-030-004 | JULIO I BARAJAS | OR CURRENT OCCUPANT | CA | 90022 | | 1-Property Owner |
| 4153 | 6342-030-006 | ANTONIO & BRIGIDA GUZMAN | OR CURRENT OCCUPANT | CA | 90022 | | 1-Property Owner |
| 4154 | 6342-030-007 | VERONICA D FLORES | OR CURRENT OCCUPANT | CA | 90022 | | 1-Property Owner |
| 4155 | 6342-030-010 | JOSE & ROSALINDA DEL RIO | OR CURRENT OCCUPANT | CA | 90022 | | 1-Property Owner |
| 4156 | 6342-030-017 | CHARLES P & EVA L MORALES | OR CURRENT OCCUPANT | CA | 90022 | | 1-Property Owner |
| 4157 | 6342-030-019 | SONIA SILVA | OR CURRENT OCCUPANT | CA | 90022 | | 1-Property Owner |
| 4158 | 6342-030-020 | SALVADOR & FIDELINA MORENO | OR CURRENT OCCUPANT | CA | 90022 | | 1-Property Owner |
| 4159 | 6342-030-026 | ANTHONY C & ESTHER CANALES | OR CURRENT OCCUPANT | CA | 90022 | | 1-Property Owner |
| 4160 | 6342-030-028 | ARTURO GAMBOA | OR CURRENT OCCUPANT | CA | 90022 | | 1-Property Owner |

Eastside Transit Corridor Phase 2 Project
November 2021 Community Meetings - Mailing List for East Los Angeles-Specific Meeting
*(Redacted mailing addresses)*

| No. | APN_D | OWNER NAME | OWNER 2 | M_STATE | M_ZIP | M_ZIP4 | Type |
|---|---|---|---|---|---|---|---|
| 4161 | 6342-030-032 | CHRISTOPHER K LI | OR CURRENT OCCUPANT | CA | 90022 | | 1-Property Owner |
| 4162 | 6342-030-034 | PLAZA COMMUNITY CENTER | OR CURRENT OCCUPANT | CA | 90022 | | 1-Property Owner |
| 4163 | 6342-031-001 | 700 SIMMONS LLC | OR CURRENT OCCUPANT | CA | 90022 | | 1-Property Owner |
| 4164 | 6342-031-002 | MARIA A CHAVEZ | OR CURRENT OCCUPANT | CA | 90022 | | 1-Property Owner |
| 4165 | 6342-031-003 | MONTAGE CAPITAL GROUP LLC | OR CURRENT OCCUPANT | CA | 90022 | | 1-Property Owner |
| 4166 | 6342-031-004 | LAWRENCE A ROMO | OR CURRENT OCCUPANT | CA | 90022 | | 1-Property Owner |
| 4167 | 6342-031-007 | ORTIZ GUADALUPE T DECD EST OF | OR CURRENT OCCUPANT | CA | 90022 | | 1-Property Owner |
| 4168 | 6342-031-011 | FATIMA CASTILLO | OR CURRENT OCCUPANT | CA | 90022 | | 1-Property Owner |
| 4169 | 6342-031-012 | EMMANUEL REYNA | OR CURRENT OCCUPANT | CA | 90022 | | 1-Property Owner |
| 4170 | 6342-031-021 | HECTOR & FLAVIA YANEZ | OR CURRENT OCCUPANT | CA | 90022 | | 1-Property Owner |
| 4171 | 6342-031-022 | RAFAEL & JUANA LOPEZ | OR CURRENT OCCUPANT | CA | 90022 | | 1-Property Owner |
| 4172 | 6342-031-025 | JOE G & ESPERANZA BARAJAS | OR CURRENT OCCUPANT | CA | 90022 | | 1-Property Owner |
| 4173 | 6342-031-030 | ARTURO M QUINTERO | OR CURRENT OCCUPANT | CA | 90022 | | 1-Property Owner |
| 4174 | 6342-031-031 | JESUS & ROSA HURTADO | OR CURRENT OCCUPANT | CA | 90022 | | 1-Property Owner |
| 4175 | 6342-031-032 | 5815 WHITTIER LLC | OR CURRENT OCCUPANT | CA | 90022 | | 1-Property Owner |
| 4176 | 6342-031-034 | SARAH & SHARON LERNER | OR CURRENT OCCUPANT | CA | 90022 | | 1-Property Owner |
| 4177 | 6342-031-035 | SARAH & SHARON LERNER | OR CURRENT OCCUPANT | CA | 90022 | | 1-Property Owner |
| 4178 | 6342-031-036 | SARAH & SHARON LERNER | OR CURRENT OCCUPANT | CA | 90022 | | 1-Property Owner |
| 4179 | 6342-032-001 | YESSICA S SANDLER | OR CURRENT OCCUPANT | CA | 90022 | | 1-Property Owner |
| 4180 | 6342-032-002 | JOSE A CORADO | OR CURRENT OCCUPANT | CA | 90022 | | 1-Property Owner |
| 4181 | 6342-032-006 | RAQUEL ALEMAN | OR CURRENT OCCUPANT | CA | 90022 | | 1-Property Owner |
| 4182 | 6342-032-011 | SYLVIA HIDALGO | OR CURRENT OCCUPANT | CA | 90022 | | 1-Property Owner |
| 4183 | 6342-032-016 | DIG REAL ESTATE LLC | OR CURRENT OCCUPANT | CA | 90022 | | 1-Property Owner |
| 4184 | 6342-032-017 | NERISA M YOUNG | OR CURRENT OCCUPANT | CA | 90022 | | 1-Property Owner |
| 4185 | 6342-032-018 | DBD KAM LLC | OR CURRENT OCCUPANT | CA | 90022 | | 1-Property Owner |
| 4186 | 6342-032-019 | MANUEL M & JOSEFINA P ARTEAGA | OR CURRENT OCCUPANT | CA | 90022 | | 1-Property Owner |
| 4187 | 6342-032-020 | DOMINGO SANDOVAL | OR CURRENT OCCUPANT | CA | 90022 | | 1-Property Owner |
| 4188 | 6342-032-021 | BASILIO & BALA KOZYCZ | OR CURRENT OCCUPANT | CA | 90022 | | 1-Property Owner |
| 4189 | 6342-032-022 | JANET CISNEROS | OR CURRENT OCCUPANT | CA | 90022 | | 1-Property Owner |
| 4190 | 6342-032-023 | NICOLAS Z AISPURO | OR CURRENT OCCUPANT | CA | 90022 | | 1-Property Owner |
| 4191 | 6342-032-025 | AIDA VALDEZ | OR CURRENT OCCUPANT | CA | 90022 | | 1-Property Owner |
| 4192 | 6342-032-028 | EMMA NUNEZ | OR CURRENT OCCUPANT | CA | 90022 | | 1-Property Owner |

| No. | APN_D | OWNER NAME | OWNER 2 | M_STATE | M_ZIP | M_ZIP4 | Type |
|---|---|---|---|---|---|---|---|
| 4193 | 6342-032-029 | JOSEPH R LUCERO | OR CURRENT OCCUPANT | CA | 90022 | | 1-Property Owner |
| 4194 | 6342-032-030 | ASHLEY MONTANO | OR CURRENT OCCUPANT | CA | 90022 | | 1-Property Owner |
| 4195 | 6342-032-031 | HENRY MURILLO | OR CURRENT OCCUPANT | CA | 90022 | | 1-Property Owner |
| 4196 | 6342-032-035 | MEXICAN EVANGELICAL MEMORIAL CHURCH INC | OR CURRENT OCCUPANT | CA | 90022 | | 1-Property Owner |
| 4197 | 6342-033-003 | JOSEPH R LUCERO | OR CURRENT OCCUPANT | CA | 90022 | | 1-Property Owner |
| 4198 | 6342-033-004 | MARIA L YANEZ | OR CURRENT OCCUPANT | CA | 90022 | | 1-Property Owner |
| 4199 | 6342-033-008 | MONICA R LAZO | OR CURRENT OCCUPANT | CA | 90022 | | 1-Property Owner |
| 4200 | 6342-033-011 | ARTURO L MEDRANO | OR CURRENT OCCUPANT | CA | 90022 | | 1-Property Owner |
| 4201 | 6342-033-012 | AURORA CASILLAS | OR CURRENT OCCUPANT | CA | 90022 | | 1-Property Owner |
| 4202 | 6342-033-013 | TOMAS & MARIA G GAMEZ | OR CURRENT OCCUPANT | CA | 90022 | | 1-Property Owner |
| 4203 | 6342-033-014 | TOMAS & MARIA G GAMEZ | OR CURRENT OCCUPANT | CA | 90022 | | 1-Property Owner |
| 4204 | 6342-033-015 | DANNY P & IRA ROMERO | OR CURRENT OCCUPANT | CA | 90022 | | 1-Property Owner |
| 4205 | 6342-033-016 | LEOPOLDO & OFELIA RUIZ | OR CURRENT OCCUPANT | CA | 90022 | | 1-Property Owner |
| 4206 | 6342-033-017 | LEOPOLDO & OFELIA RUIZ | OR CURRENT OCCUPANT | CA | 90022 | | 1-Property Owner |
| 4207 | 6342-033-018 | MARBEH LLC | OR CURRENT OCCUPANT | CA | 90022 | | 1-Property Owner |
| 4208 | 6342-033-019 | ROBERT C & KATHLEEN J GAYL | OR CURRENT OCCUPANT | CA | 90022 | | 1-Property Owner |
| 4209 | 6342-033-021 | DAISY TOPETE | OR CURRENT OCCUPANT | CA | 90022 | | 1-Property Owner |
| 4210 | 6342-033-023 | NORMA GREBE | OR CURRENT OCCUPANT | CA | 90022 | | 1-Property Owner |
| 4211 | 6342-033-025 | YVONNE & DESIREE FLORES | OR CURRENT OCCUPANT | CA | 90022 | | 1-Property Owner |
| 4212 | 6342-033-026 | ANDREW E QUEZADA | OR CURRENT OCCUPANT | CA | 90022 | | 1-Property Owner |
| 4213 | 6342-033-027 | RITA CAMBEROS | OR CURRENT OCCUPANT | CA | 90022 | | 1-Property Owner |
| 4214 | 6342-033-030 | STEVEN G BONORRIS | OR CURRENT OCCUPANT | CA | 90022 | | 1-Property Owner |
| 4215 | 6342-033-031 | JUAN J LOPEZ | OR CURRENT OCCUPANT | CA | 90022 | | 1-Property Owner |
| 4216 | 6342-034-002 | JUAN & SOLEDAD VIRGEN | OR CURRENT OCCUPANT | CA | 90022 | | 1-Property Owner |
| 4217 | 6342-034-006 | ARNULFO & TERESA LOERA | OR CURRENT OCCUPANT | CA | 90022 | | 1-Property Owner |
| 4218 | 6342-034-007 | PATRICIA A MUNOZ | OR CURRENT OCCUPANT | CA | 90022 | | 1-Property Owner |
| 4219 | 6342-034-009 | JESUS T & CECILIA CARRILLO | OR CURRENT OCCUPANT | CA | 90022 | | 1-Property Owner |
| 4220 | 6342-034-012 | HARC PROPERTIES LLC | OR CURRENT OCCUPANT | CA | 90022 | | 1-Property Owner |
| 4221 | 6342-034-013 | LAURA ROSKELLY | OR CURRENT OCCUPANT | CA | 90022 | | 1-Property Owner |
| 4222 | 6342-034-014 | PARRA INVESTMENT ENTERPRISES LLC | OR CURRENT OCCUPANT | CA | 90022 | | 1-Property Owner |
| 4223 | 6342-034-016 | CARMEN PENNA | OR CURRENT OCCUPANT | CA | 90022 | | 1-Property Owner |
| 4224 | 6342-034-017 | LILIANA E SALGADO | OR CURRENT OCCUPANT | CA | 90022 | | 1-Property Owner |

Eastside Transit Corridor Phase 2 Project
November 2021 Community Meetings - Mailing List for East Los Angeles-Specific Meeting
*(Redacted mailing addresses)*

| No. | APN_D | OWNER NAME | OWNER 2 | M_STATE | M_ZIP | M_ZIP4 | Type |
|---|---|---|---|---|---|---|---|
| 4225 | 6342-034-021 | ARTEMIO GALVAN | OR CURRENT OCCUPANT | CA | 90022 | | 1-Property Owner |
| 4226 | 6342-034-022 | SEBASTIAN CANIL | OR CURRENT OCCUPANT | CA | 90022 | | 1-Property Owner |
| 4227 | 6342-034-023 | CARLOS M & MARTHA G BANUELOS | OR CURRENT OCCUPANT | CA | 90022 | | 1-Property Owner |
| 4228 | 6342-034-025 | STEVEN P TRAN | OR CURRENT OCCUPANT | CA | 90022 | | 1-Property Owner |
| 4229 | 6342-034-027 | GUADALUPE V BECERRA | OR CURRENT OCCUPANT | CA | 90022 | | 1-Property Owner |
| 4230 | 6342-034-028 | FERNANDO & MARICELA RAMIREZ | OR CURRENT OCCUPANT | CA | 90022 | | 1-Property Owner |
| 4231 | 6342-034-030 | JESUS & ESDRAS A VIRGEN | OR CURRENT OCCUPANT | CA | 90022 | | 1-Property Owner |
| 4232 | 6342-034-034 | LETICIA D QUEZADA | OR CURRENT OCCUPANT | CA | 90022 | | 1-Property Owner |
| 4233 | 6342-034-035 | KRISTOPHER R & TANYA E GERMAN | OR CURRENT OCCUPANT | CA | 90022 | | 1-Property Owner |
| 4234 | 6342-035-003 | EL PANDITO LP | OR CURRENT OCCUPANT | CA | 90022 | | 1-Property Owner |
| 4235 | 6342-035-004 | JOSE C DELGADO | OR CURRENT OCCUPANT | CA | 90022 | | 1-Property Owner |
| 4236 | 6342-035-005 | WANYI PAN | OR CURRENT OCCUPANT | CA | 90022 | | 1-Property Owner |
| 4237 | 6342-035-007 | EL PANDITO LP | OR CURRENT OCCUPANT | CA | 90022 | | 1-Property Owner |
| 4238 | 6342-035-009 | MOISES & DOMITILA SANTOS | OR CURRENT OCCUPANT | CA | 90022 | | 1-Property Owner |
| 4239 | 6342-035-011 | CARLOS & MODESTA JOSE | OR CURRENT OCCUPANT | CA | 90022 | | 1-Property Owner |
| 4240 | 6342-035-012 | FELIPE R HERNANDEZ | OR CURRENT OCCUPANT | CA | 90022 | | 1-Property Owner |
| 4241 | 6342-035-014 | 6001 6009 WHITTIER BLVD LLC | OR CURRENT OCCUPANT | CA | 90022 | | 1-Property Owner |
| 4242 | 6342-035-015 | FARSHAD & ROYA AZIZI | OR CURRENT OCCUPANT | CA | 90022 | | 1-Property Owner |
| 4243 | 6342-035-016 | MARIANO & MARIA E LOPEZ | OR CURRENT OCCUPANT | CA | 90022 | | 1-Property Owner |
| 4244 | 6342-035-017 | PFD TEXTILES INTERNATIONAL INC | OR CURRENT OCCUPANT | CA | 90022 | | 1-Property Owner |
| 4245 | 6342-035-018 | KAZUKO & EUGENE H ENDO | OR CURRENT OCCUPANT | CA | 90022 | | 1-Property Owner |
| 4246 | 6342-035-022 | ENRIQUE E & EVA ALATORRE | OR CURRENT OCCUPANT | CA | 90022 | | 1-Property Owner |
| 4247 | 6342-035-023 | ROMAN N MORALES | OR CURRENT OCCUPANT | CA | 90022 | | 1-Property Owner |
| 4248 | 6342-035-025 | EL PANDITO LP | OR CURRENT OCCUPANT | CA | 90022 | | 1-Property Owner |
| 4249 | 6342-035-026 | SIGFRIDO & CELIA QUINTERO | OR CURRENT OCCUPANT | CA | 90022 | | 1-Property Owner |
| 4250 | 6342-035-028 | SPIRO & SOPHIE J PAPPAS | OR CURRENT OCCUPANT | CA | 90022 | | 1-Property Owner |
| 4251 | 6342-035-029 | NORTHSIDE PROPERTIES LLC | OR CURRENT OCCUPANT | CA | 90022 | | 1-Property Owner |
| 4252 | 6342-035-030 | MIRELLA C FLORES | OR CURRENT OCCUPANT | CA | 90022 | | 1-Property Owner |
| 4253 | 6342-035-034 | 6001 6009 WHITTIER BLVD LLC | OR CURRENT OCCUPANT | CA | 90022 | | 1-Property Owner |
| 4254 | 6342-036-010 | ESEKIEL RODRIGUEZ | OR CURRENT OCCUPANT | CA | 90022 | | 1-Property Owner |
| 4255 | 6342-036-013 | ABRAHAM M LAM | OR CURRENT OCCUPANT | CA | 90022 | | 1-Property Owner |
| 4256 | 6342-036-014 | HILARIO & EMMA SOTO | OR CURRENT OCCUPANT | CA | 90022 | | 1-Property Owner |

Eastside Transit Corridor Phase 2 Project
November 2021 Community Meetings - Mailing List for East Los Angeles-Specific Meeting
*(Redacted mailing addresses)*

| No. | APN_D | OWNER NAME | OWNER 2 | M_STATE | M_ZIP | M_ZIP4 | Type |
|---|---|---|---|---|---|---|---|
| 4257 | 6342-036-015 | WHITTIER 21 LLC | OR CURRENT OCCUPANT | CA | 90022 | | 1-Property Owner |
| 4258 | 6342-036-016 | GERARDO D GARCIA | OR CURRENT OCCUPANT | CA | 90022 | | 1-Property Owner |
| 4259 | 6342-036-017 | JOSE A HERNANDEZ | OR CURRENT OCCUPANT | CA | 90022 | | 1-Property Owner |
| 4260 | 6342-036-019 | SAVE PROPERTY LLC | OR CURRENT OCCUPANT | CA | 90022 | | 1-Property Owner |
| 4261 | 6342-036-026 | ROBERTO C RAMIREZ | OR CURRENT OCCUPANT | CA | 90022 | | 1-Property Owner |
| 4262 | 6342-036-029 | ARMANDO & ROSARIA RUBI | OR CURRENT OCCUPANT | CA | 90022 | | 1-Property Owner |
| 4263 | 6342-036-030 | VICTORIA RODRIGUEZ | OR CURRENT OCCUPANT | CA | 90022 | | 1-Property Owner |
| 4264 | 6342-036-033 | ARMANDO J & LUIS A MUNOZ | OR CURRENT OCCUPANT | CA | 90022 | | 1-Property Owner |
| 4265 | 6342-037-002 | JAVIER & ANA M LANDEROS | OR CURRENT OCCUPANT | CA | 90022 | | 1-Property Owner |
| 4266 | 6342-037-005 | PETER & RAISA MIRONOWSKI | OR CURRENT OCCUPANT | CA | 90022 | | 1-Property Owner |
| 4267 | 6342-037-006 | PETER & RAISA MIRONOWSKI | OR CURRENT OCCUPANT | CA | 90022 | | 1-Property Owner |
| 4268 | 6342-037-009 | OLHA HRYHORYAN | OR CURRENT OCCUPANT | CA | 90022 | | 1-Property Owner |
| 4269 | 6342-037-011 | JESUS & CONCESA LEGASPI | OR CURRENT OCCUPANT | CA | 90022 | | 1-Property Owner |
| 4270 | 6342-037-012 | ADAN & SIMONA CHAVEZ | OR CURRENT OCCUPANT | CA | 90022 | | 1-Property Owner |
| 4271 | 6342-037-021 | 747 FINDLAY LLC | OR CURRENT OCCUPANT | CA | 90022 | | 1-Property Owner |
| 4272 | 6342-037-022 | ANDRANEK D ASTADURIAN | OR CURRENT OCCUPANT | CA | 90022 | | 1-Property Owner |
| 4273 | 6342-037-024 | LEONARD & MARIA M LARA | OR CURRENT OCCUPANT | CA | 90022 | | 1-Property Owner |
| 4274 | 6342-037-026 | ALEJANDRO LOPEZ | OR CURRENT OCCUPANT | CA | 90022 | | 1-Property Owner |
| 4275 | 6342-037-027 | SIMON & VIRGINIA ORTEGA | OR CURRENT OCCUPANT | CA | 90022 | | 1-Property Owner |
| 4276 | 6342-037-033 | ESTE MANAGEMENT LLC | OR CURRENT OCCUPANT | CA | 90022 | | 1-Property Owner |
| 4277 | 6342-037-034 | ADELPHIA PROPERTIES II LLC | OR CURRENT OCCUPANT | CA | 90022 | | 1-Property Owner |
| 4278 | 6342-037-035 | ADELPHIA PROPERTIES II LLC | OR CURRENT OCCUPANT | CA | 90022 | | 1-Property Owner |
| 4279 | 6342-037-036 | ADELPHIA PROPERTIES II LLC | OR CURRENT OCCUPANT | CA | 90022 | | 1-Property Owner |
| 4280 | 6343-002-031 | MARY H GUTIERREZ | OR CURRENT OCCUPANT | CA | 90022 | | 1-Property Owner |
| 4281 | 6343-002-034 | ERNEST & JULIA I HARO | OR CURRENT OCCUPANT | CA | 90022 | | 1-Property Owner |
| 4282 | 6343-002-035 | ROSANNE S HARRIS | OR CURRENT OCCUPANT | CA | 90022 | | 1-Property Owner |
| 4283 | 6343-002-036 | SALVADOR & FIDELINA MORENO | OR CURRENT OCCUPANT | CA | 90022 | | 1-Property Owner |
| 4284 | 6343-002-037 | SHIRLEY MARINEAU | OR CURRENT OCCUPANT | CA | 90022 | | 1-Property Owner |
| 4285 | 6343-002-041 | MARIA D & RODOLFO CABRER | OR CURRENT OCCUPANT | CA | 90022 | | 1-Property Owner |
| 4286 | 6343-002-042 | SERGIO & ROSA VELASCO | OR CURRENT OCCUPANT | CA | 90022 | | 1-Property Owner |
| 4287 | 6343-002-044 | ABIGAIL CHAVEZ | OR CURRENT OCCUPANT | CA | 90022 | | 1-Property Owner |
| 4288 | 6343-002-046 | OLGA CASTILLO | OR CURRENT OCCUPANT | CA | 90022 | | 1-Property Owner |

| No. | APN_D | OWNER NAME | OWNER 2 | M_STATE | M_ZIP | M_ZIP4 | Type |
|---|---|---|---|---|---|---|---|
| 4289 | 6343-002-047 | CENTRO DE VIDA VICTORIOSA INC | OR CURRENT OCCUPANT | CA | 90022 | | 1-Property Owner |
| 4290 | 6343-002-048 | CENTRO DE VIDA VICTORIOSA INC | OR CURRENT OCCUPANT | CA | 90022 | | 1-Property Owner |
| 4291 | 6343-002-050 | MANUEL & SOCORRO MEZA | OR CURRENT OCCUPANT | CA | 90022 | | 1-Property Owner |
| 4292 | 6343-002-051 | CENTRO DE VIDA VICTORIOSA INC | OR CURRENT OCCUPANT | CA | 90022 | | 1-Property Owner |
| 4293 | 6343-003-018 | SALVADOR & MARGARITA GONZALEZ | OR CURRENT OCCUPANT | CA | 90022 | | 1-Property Owner |
| 4294 | 6343-003-031 | ROSA LTR VALENZUELA | OR CURRENT OCCUPANT | CA | 90022 | | 1-Property Owner |
| 4295 | 6343-003-032 | EBM INVESTMENTS LLC | OR CURRENT OCCUPANT | CA | 90022 | | 1-Property Owner |
| 4296 | 6343-003-033 | EBM INVESTMENTS LLC | OR CURRENT OCCUPANT | CA | 90022 | | 1-Property Owner |
| 4297 | 6343-003-034 | LILAH C HADJINIAN | OR CURRENT OCCUPANT | CA | 90022 | | 1-Property Owner |
| 4298 | 6343-003-040 | JAVIER CERVANTES | OR CURRENT OCCUPANT | CA | 90022 | | 1-Property Owner |
| 4299 | 6343-003-055 | MARICELA AGUILAR | OR CURRENT OCCUPANT | CA | 90022 | | 1-Property Owner |
| 4300 | 6343-003-056 | CARLOS F ANGULO | OR CURRENT OCCUPANT | CA | 90022 | | 1-Property Owner |
| 4301 | 6343-003-057 | RUBEN C SILVA | OR CURRENT OCCUPANT | CA | 90022 | | 1-Property Owner |
| 4302 | 6343-003-058 | JOHN IRAHETA | OR CURRENT OCCUPANT | CA | 90022 | | 1-Property Owner |
| 4303 | 6343-003-059 | MARTHA P ROMAN | OR CURRENT OCCUPANT | CA | 90022 | | 1-Property Owner |
| 4304 | 6343-003-060 | NELSON ESCOBAR | OR CURRENT OCCUPANT | CA | 90022 | | 1-Property Owner |
| 4305 | 6343-003-068 | ERIC J QUEZADA | OR CURRENT OCCUPANT | CA | 90022 | | 1-Property Owner |
| 4306 | 6343-003-073 | DAIVD L & CHERY C LIM | OR CURRENT OCCUPANT | CA | 90022 | | 1-Property Owner |
| 4307 | 6343-004-016 | HILARIO & ANA G AMEZCUA | OR CURRENT OCCUPANT | CA | 90022 | | 1-Property Owner |
| 4308 | 6343-004-019 | PHILLIP V CASTILLO | OR CURRENT OCCUPANT | CA | 90022 | | 1-Property Owner |
| 4309 | 6343-004-020 | MIGUEL & ELIDA GONZALEZ | OR CURRENT OCCUPANT | CA | 90022 | | 1-Property Owner |
| 4310 | 6343-004-022 | MARIO A DIAZ | OR CURRENT OCCUPANT | CA | 90022 | | 1-Property Owner |
| 4311 | 6343-004-023 | CABRERA MARIA D CO TR | OR CURRENT OCCUPANT | CA | 90022 | | 1-Property Owner |
| 4312 | 6343-004-024 | CABRERA MARIA D CO TR | OR CURRENT OCCUPANT | CA | 90022 | | 1-Property Owner |
| 4313 | 6343-004-025 | SERGIO S DIAZ | OR CURRENT OCCUPANT | CA | 90022 | | 1-Property Owner |
| 4314 | 6343-004-026 | SERGIO S DIAZ | OR CURRENT OCCUPANT | CA | 90022 | | 1-Property Owner |
| 4315 | 6343-004-027 | SERGIO S DIAZ | OR CURRENT OCCUPANT | CA | 90022 | | 1-Property Owner |
| 4316 | 6343-004-028 | MARIA C AGUILAR | OR CURRENT OCCUPANT | CA | 90022 | | 1-Property Owner |
| 4317 | 6343-004-035 | FIDENCIO & BLANCA LOPEZ | OR CURRENT OCCUPANT | CA | 90022 | | 1-Property Owner |
| 4318 | 6343-004-037 | ISMAEL ALVAREZ | OR CURRENT OCCUPANT | CA | 90022 | | 1-Property Owner |
| 4319 | 6343-009-022 | MVDSH LLC | OR CURRENT OCCUPANT | CA | 90022 | | 1-Property Owner |
| 4320 | 6343-009-023 | TOMJA LLC | OR CURRENT OCCUPANT | CA | 90022 | | 1-Property Owner |

| No. | APN_D | OWNER NAME | OWNER 2 | M_STATE | M_ZIP | M_ZIP4 | Type |
|---|---|---|---|---|---|---|---|
| 4321 | 6343-009-024 | TOMJA LLC | OR CURRENT OCCUPANT | CA | 90022 | | 1-Property Owner |
| 4322 | 6343-009-025 | JOEL GONZALEZ | OR CURRENT OCCUPANT | CA | 90022 | | 1-Property Owner |
| 4323 | 6343-009-026 | ISRAEL TORRES | OR CURRENT OCCUPANT | CA | 90022 | | 1-Property Owner |
| 4324 | 6343-009-028 | MANUEL A CHACON | OR CURRENT OCCUPANT | CA | 90022 | | 1-Property Owner |
| 4325 | 6343-009-032 | RICK ZANDRELLI | OR CURRENT OCCUPANT | CA | 90022 | | 1-Property Owner |
| 4326 | 6343-009-035 | JOSE C MARTINEZ | OR CURRENT OCCUPANT | CA | 90022 | | 1-Property Owner |
| 4327 | 6343-009-038 | ALFREDO SANTOS | OR CURRENT OCCUPANT | CA | 90022 | | 1-Property Owner |
| 4328 | 6343-009-040 | GONZALEZ HOLDINGS LLC | OR CURRENT OCCUPANT | CA | 90022 | | 1-Property Owner |
| 4329 | 6343-009-042 | OSCAR & DOLORES GOMEZ | OR CURRENT OCCUPANT | CA | 90022 | | 1-Property Owner |
| 4330 | 6343-009-044 | MANUEL MADRID | OR CURRENT OCCUPANT | CA | 90022 | | 1-Property Owner |
| 4331 | 6343-009-046 | MARIA BANUELOS | OR CURRENT OCCUPANT | CA | 90022 | | 1-Property Owner |
| 4332 | 6343-009-047 | MARIA G GUTIERREZ | OR CURRENT OCCUPANT | CA | 90022 | | 1-Property Owner |
| 4333 | 6343-009-049 | ANA M SOLIS | OR CURRENT OCCUPANT | CA | 90022 | | 1-Property Owner |
| 4334 | 6343-009-052 | MVDSH LLC | OR CURRENT OCCUPANT | CA | 90022 | | 1-Property Owner |
| 4335 | 6343-009-053 | MVDSH LLC | OR CURRENT OCCUPANT | CA | 90022 | | 1-Property Owner |
| 4336 | 6343-013-012 | ANESHA INC | OR CURRENT OCCUPANT | CA | 90022 | | 1-Property Owner |
| 4337 | 6343-013-013 | ANESHA INC | OR CURRENT OCCUPANT | CA | 90022 | | 1-Property Owner |
| 4338 | 6343-013-016 | ABAA INVESTMENTS INC | OR CURRENT OCCUPANT | CA | 90022 | | 1-Property Owner |
| 4339 | 6343-013-017 | GAYANE AKOPYAN | OR CURRENT OCCUPANT | CA | 90022 | | 1-Property Owner |
| 4340 | 6343-013-018 | ACELA & GILBERT RUIZ | OR CURRENT OCCUPANT | CA | 90022 | | 1-Property Owner |
| 4341 | 6343-013-019 | OSCAR D & MARTHA V ULLOA | OR CURRENT OCCUPANT | CA | 90022 | | 1-Property Owner |
| 4342 | 6343-013-020 | M AND M HOLDING COMPANY LLC | OR CURRENT OCCUPANT | CA | 90022 | | 1-Property Owner |
| 4343 | 6343-013-021 | M AND M HOLDING COMPANY LLC | OR CURRENT OCCUPANT | CA | 90022 | | 1-Property Owner |
| 4344 | 6343-013-022 | M AND M HOLDING COMPANY LLC | OR CURRENT OCCUPANT | CA | 90022 | | 1-Property Owner |
| 4345 | 6343-013-024 | JOHN EFSTATHIOU | OR CURRENT OCCUPANT | CA | 90022 | | 1-Property Owner |
| 4346 | 6343-013-034 | MY HOME MI CASA LLC | OR CURRENT OCCUPANT | CA | 90022 | | 1-Property Owner |
| 4347 | 6343-013-037 | MARIA E JAQUEZ | OR CURRENT OCCUPANT | CA | 90022 | | 1-Property Owner |
| 4348 | 6343-013-041 | PATRICK R ENG | OR CURRENT OCCUPANT | CA | 90022 | | 1-Property Owner |
| 4349 | 6343-013-044 | JOSE M REYES | OR CURRENT OCCUPANT | CA | 90022 | | 1-Property Owner |
| 4350 | 6343-013-045 | FRANK SANCHEZ | OR CURRENT OCCUPANT | CA | 90022 | | 1-Property Owner |
| 4351 | 6343-013-051 | JOHN EFSTATHIOU | OR CURRENT OCCUPANT | CA | 90022 | | 1-Property Owner |
| 4352 | 6343-014-024 | EDMUNDO & SHIRLEY SESSMAN | OR CURRENT OCCUPANT | CA | 90022 | | 1-Property Owner |

Eastside Transit Corridor Phase 2 Project
November 2021 Community Meetings - Mailing List for East Los Angeles-Specific Meeting
*(Redacted mailing addresses)*

| No. | APN_D | OWNER NAME | OWNER 2 | M_STATE | M_ZIP | M_ZIP4 | Type |
|---|---|---|---|---|---|---|---|
| 4353 | 6343-025-026 | JOHN W & IRENE V BOWERS | OR CURRENT OCCUPANT | CA | 90022 | | 1-Property Owner |
| 4354 | 6343-025-031 | RODRIGO & GLORIA GARCIA | OR CURRENT OCCUPANT | CA | 90022 | | 1-Property Owner |
| 4355 | 6343-025-032 | OSCAR S GOMEZ | OR CURRENT OCCUPANT | CA | 90022 | | 1-Property Owner |
| 4356 | 6343-025-033 | JUAN V & NICOLASA SORIANO | OR CURRENT OCCUPANT | CA | 90022 | | 1-Property Owner |
| 4357 | 6343-025-034 | SALVADOR & BERTHA ALCALA | OR CURRENT OCCUPANT | CA | 90022 | | 1-Property Owner |
| 4358 | 6343-025-037 | CARLOS J GALARZA | OR CURRENT OCCUPANT | CA | 90022 | | 1-Property Owner |
| 4359 | 6343-025-039 | JOSE D RAMOS | OR CURRENT OCCUPANT | CA | 90022 | | 1-Property Owner |
| 4360 | 6343-025-040 | JOE G & ESPERANZA BARAJAS | OR CURRENT OCCUPANT | CA | 90022 | | 1-Property Owner |
| 4361 | 6343-025-041 | RODRIGO & GLORIA GARCIA | OR CURRENT OCCUPANT | CA | 90022 | | 1-Property Owner |
| 4362 | 6343-025-042 | SANDRA FUENTES | OR CURRENT OCCUPANT | CA | 90022 | | 1-Property Owner |
| 4363 | 6343-025-045 | CENTRO DE VIDA VICTORIOSA INC | OR CURRENT OCCUPANT | CA | 90022 | | 1-Property Owner |
| 4364 | 6343-025-046 | CENTRO DE VIDA VICTORIOSA INC | OR CURRENT OCCUPANT | CA | 90022 | | 1-Property Owner |
| 4365 | 6343-026-030 | JOSE VILLALOBOS | OR CURRENT OCCUPANT | CA | 90022 | | 1-Property Owner |
| 4366 | 6343-026-032 | RODRIGO & GLORIA GARCIA | OR CURRENT OCCUPANT | CA | 90022 | | 1-Property Owner |
| 4367 | 6343-026-033 | RODRIGO & GLORIA GARCIA | OR CURRENT OCCUPANT | CA | 90022 | | 1-Property Owner |
| 4368 | 6343-026-046 | MARIBEL M RAMIREZ | OR CURRENT OCCUPANT | CA | 90022 | | 1-Property Owner |
| 4369 | 6343-026-048 | JOHN M BURNETTE | OR CURRENT OCCUPANT | CA | 90022 | | 1-Property Owner |
| 4370 | 6343-026-050 | JOSE J CARDENAS | OR CURRENT OCCUPANT | CA | 90022 | | 1-Property Owner |
| 4371 | 6343-026-051 | JOHN M & MARI I BURNETTE | OR CURRENT OCCUPANT | CA | 90022 | | 1-Property Owner |
| 4372 | 6343-026-052 | RALPH F & JANICE L MORALES | OR CURRENT OCCUPANT | CA | 90022 | | 1-Property Owner |
| 4373 | 6343-028-008 | ARCHDIOCESE OF L A EDUC AND WELFARE | OR CURRENT OCCUPANT | CA | 90022 | | 1-Property Owner |
| 4374 | 6343-032-046 | CARLOS SOTO | OR CURRENT OCCUPANT | CA | 90022 | | 1-Property Owner |
| 4375 | 6343-032-047 | FRANCISCA MUNOZ | OR CURRENT OCCUPANT | CA | 90022 | | 1-Property Owner |
| 4376 | 6343-032-049 | GLORIA J SAITO | OR CURRENT OCCUPANT | CA | 90022 | | 1-Property Owner |
| 4377 | 6343-032-050 | SALVADOR G BESERRA | OR CURRENT OCCUPANT | CA | 90022 | | 1-Property Owner |
| 4378 | 6343-032-051 | YVETTE GONZALEZ | OR CURRENT OCCUPANT | CA | 90022 | | 1-Property Owner |
| 4379 | 6343-032-056 | ROBERT TORRES | OR CURRENT OCCUPANT | CA | 90022 | | 1-Property Owner |
| 4380 | 6343-032-058 | CONCEPCION L SOTELO | OR CURRENT OCCUPANT | CA | 90022 | | 1-Property Owner |
| 4381 | 6343-032-059 | CONCEPCION L SOTELO | OR CURRENT OCCUPANT | CA | 90022 | | 1-Property Owner |
| 4382 | 6343-032-060 | CHRISTINA B BANNIGAN | OR CURRENT OCCUPANT | CA | 90022 | | 1-Property Owner |
| 4383 | 6343-032-061 | NATALY ARREOLA | OR CURRENT OCCUPANT | CA | 90022 | | 1-Property Owner |
| 4384 | 6343-032-062 | EQUITY PARTNERSHIP LLC | OR CURRENT OCCUPANT | CA | 90022 | | 1-Property Owner |

| No. | APN_D | OWNER NAME | OWNER 2 | M_STATE | M_ZIP | M_ZIP4 | Type |
|---|---|---|---|---|---|---|---|
| 4385 | 6343-032-063 | EMMANUEL MOJTAHEDIAN | OR CURRENT OCCUPANT | CA | 90022 | | 1-Property Owner |
| 4386 | 6343-032-064 | IGNACIO & LILLIAN HERNANDEZ | OR CURRENT OCCUPANT | CA | 90022 | | 1-Property Owner |
| 4387 | 6343-032-065 | LUIS & ALICIA MENDOZA | OR CURRENT OCCUPANT | CA | 90022 | | 1-Property Owner |
| 4388 | 6343-032-066 | KATHRYN C LEDESMA | OR CURRENT OCCUPANT | CA | 90022 | | 1-Property Owner |
| 4389 | 6343-032-067 | GILBERT VALENCIA | OR CURRENT OCCUPANT | CA | 90022 | | 1-Property Owner |
| 4390 | 6343-032-069 | JCA AND A GROUP INC | OR CURRENT OCCUPANT | CA | 90022 | | 1-Property Owner |
| 4391 | 6343-032-070 | NICK & EMMA G KLIMENKO | OR CURRENT OCCUPANT | CA | 90022 | | 1-Property Owner |
| 4392 | 6343-032-076 | JACK KATRI | OR CURRENT OCCUPANT | CA | 90022 | | 1-Property Owner |
| 4393 | 6343-032-078 | MACRINA C CABALLERO | OR CURRENT OCCUPANT | CA | 90022 | | 1-Property Owner |
| 4394 | 6351-002-004 | SOUTH CENTRAL FAMILY HEALTH CENTER CORPORATION | OR CURRENT OCCUPANT | CA | 90022 | | 1-Property Owner |
| 4395 | 6351-002-005 | SOUTH CENTRAL FAMILY HEALTH CENTER CORPORATION | OR CURRENT OCCUPANT | CA | 90022 | | 1-Property Owner |
| 4396 | 6351-002-015 | JOSEFA CUEVAS | OR CURRENT OCCUPANT | CA | 90022 | | 1-Property Owner |
| 4397 | 6351-002-016 | JESUS & LETTY QUEZADA | OR CURRENT OCCUPANT | CA | 90022 | | 1-Property Owner |
| 4398 | 6351-003-009 | JOHN M ESTRADA | OR CURRENT OCCUPANT | CA | 90022 | | 1-Property Owner |
| 4399 | 6351-003-012 | GABRIELA DELGADO | OR CURRENT OCCUPANT | CA | 90022 | | 1-Property Owner |
| 4400 | 6351-003-013 | PRISCILLA G ESPINOZA | OR CURRENT OCCUPANT | CA | 90022 | | 1-Property Owner |
| 4401 | 6351-003-014 | BERENDO DREAM LLC | OR CURRENT OCCUPANT | CA | 90022 | | 1-Property Owner |
| 4402 | 6351-003-900 | L A COUNTY | OR CURRENT OCCUPANT | CA | 90022 | | 1-Property Owner |
| 4403 | 6351-004-003 | BRENDA M THERIOT | OR CURRENT OCCUPANT | CA | 90022 | | 1-Property Owner |
| 4404 | 6351-004-004 | SARA KNOPF | OR CURRENT OCCUPANT | CA | 90022 | | 1-Property Owner |
| 4405 | 6351-004-016 | JORGE & JOSE OLMOS | OR CURRENT OCCUPANT | CA | 90022 | | 1-Property Owner |
| 4406 | 6351-004-019 | VICENZA MAURO | OR CURRENT OCCUPANT | CA | 90022 | | 1-Property Owner |
| 4407 | 6351-004-029 | ARLENE GUEVARA | OR CURRENT OCCUPANT | CA | 90022 | | 1-Property Owner |
| 4408 | 6351-004-036 | REMOUN SAID | OR CURRENT OCCUPANT | CA | 90022 | | 1-Property Owner |
| 4409 | 6351-004-900 | L A COUNTY | OR CURRENT OCCUPANT | CA | 90022 | | 1-Property Owner |
| 4410 | 6351-005-001 | MARK J HOLLANDER | OR CURRENT OCCUPANT | CA | 90022 | | 1-Property Owner |
| 4411 | 6351-005-004 | REBECCA A ALLISON | OR CURRENT OCCUPANT | CA | 90022 | | 1-Property Owner |
| 4412 | 6351-005-008 | ALFREDO & LAURA MARTINEZ | OR CURRENT OCCUPANT | CA | 90022 | | 1-Property Owner |
| 4413 | 6351-005-012 | AUGUSTIN & ESTHER LUNA | OR CURRENT OCCUPANT | CA | 90022 | | 1-Property Owner |
| 4414 | 6351-005-015 | MARITZA O SANDOVAL | OR CURRENT OCCUPANT | CA | 90022 | | 1-Property Owner |
| 4415 | 6351-005-020 | ARLENE GUEVARA | OR CURRENT OCCUPANT | CA | 90022 | | 1-Property Owner |
| 4416 | 6351-005-023 | LUCY AGUILAR | OR CURRENT OCCUPANT | CA | 90022 | | 1-Property Owner |

| No. | APN_D | OWNER NAME | OWNER 2 | M_STATE | M_ZIP | M_ZIP4 | Type |
|---|---|---|---|---|---|---|---|
| 4417 | 6351-005-026 | GUSTAVO & ELENA MARTINEZ | OR CURRENT OCCUPANT | CA | 90022 | | 1-Property Owner |
| 4418 | 6351-005-027 | EFREN VALDOVINOS | OR CURRENT OCCUPANT | CA | 90022 | | 1-Property Owner |
| 4419 | 6351-006-001 | DUCQUAN P & DEBBIE NGUYEN | OR CURRENT OCCUPANT | CA | 90022 | | 1-Property Owner |
| 4420 | 6351-006-002 | SUSANA G CAMPOS | OR CURRENT OCCUPANT | CA | 90022 | | 1-Property Owner |
| 4421 | 6351-006-004 | ROSALINDA LEYVA | OR CURRENT OCCUPANT | CA | 90022 | | 1-Property Owner |
| 4422 | 6351-006-005 | ARMANDO BERNAL | OR CURRENT OCCUPANT | CA | 90022 | | 1-Property Owner |
| 4423 | 6351-006-007 | ARELLANO NANCY CO TR | OR CURRENT OCCUPANT | CA | 90022 | | 1-Property Owner |
| 4424 | 6351-006-008 | MYRNA A & FRANK M GONZALEZ | OR CURRENT OCCUPANT | CA | 90022 | | 1-Property Owner |
| 4425 | 6351-006-012 | SERGIO M SANCHEZ | OR CURRENT OCCUPANT | CA | 90022 | | 1-Property Owner |
| 4426 | 6351-007-002 | TERESA JASSO | OR CURRENT OCCUPANT | CA | 90022 | | 1-Property Owner |
| 4427 | 6351-007-016 | RODOLFO & MARIA D BARCENAS | OR CURRENT OCCUPANT | CA | 90022 | | 1-Property Owner |
| 4428 | 6351-007-020 | HAZEL FEDEROFF | OR CURRENT OCCUPANT | CA | 90022 | | 1-Property Owner |
| 4429 | 6351-007-021 | HAZEL FEDEROFF | OR CURRENT OCCUPANT | CA | 90022 | | 1-Property Owner |
| 4430 | 6351-007-022 | NICOLAS & MARIA B IRISARRI | OR CURRENT OCCUPANT | CA | 90022 | | 1-Property Owner |
| 4431 | 6351-007-023 | NICOLAS & MARIA B IRISARRI | OR CURRENT OCCUPANT | CA | 90022 | | 1-Property Owner |
| 4432 | 6351-007-024 | OSVALDO G DELGADILLO | OR CURRENT OCCUPANT | CA | 90022 | | 1-Property Owner |
| 4433 | 6351-007-025 | ROQUE L & DOLORES PARRA | OR CURRENT OCCUPANT | CA | 90022 | | 1-Property Owner |
| 4434 | 6351-007-026 | ARISI INVESTMENTS LLC | OR CURRENT OCCUPANT | CA | 90022 | | 1-Property Owner |
| 4435 | 6351-007-027 | ARISI INVESTMENTS LLC | OR CURRENT OCCUPANT | CA | 90022 | | 1-Property Owner |
| 4436 | 6351-007-029 | BRUCE M & KATHLEEN RODRIGUEZ | OR CURRENT OCCUPANT | CA | 90022 | | 1-Property Owner |
| 4437 | 6351-007-030 | ROBERT & FRANCES BERTRAND | OR CURRENT OCCUPANT | CA | 90022 | | 1-Property Owner |
| 4438 | 6351-007-031 | REFUGIO & MARIA ZERMENO | OR CURRENT OCCUPANT | CA | 90022 | | 1-Property Owner |
| 4439 | 6351-007-033 | ISMAEL & ZITA M ISAIAS | OR CURRENT OCCUPANT | CA | 90022 | | 1-Property Owner |
| 4440 | 6351-008-001 | FIDEL L RUIZ | OR CURRENT OCCUPANT | CA | 90022 | | 1-Property Owner |
| 4441 | 6351-008-002 | JUSTINO VARELA | OR CURRENT OCCUPANT | CA | 90022 | | 1-Property Owner |
| 4442 | 6351-008-003 | JOSE R & ROSA LUJANO | OR CURRENT OCCUPANT | CA | 90022 | | 1-Property Owner |
| 4443 | 6351-008-004 | HENRY B & MARYHELEN HERRERA | OR CURRENT OCCUPANT | CA | 90022 | | 1-Property Owner |
| 4444 | 6351-008-007 | ANGEL & OLGA RODRIGUEZ | OR CURRENT OCCUPANT | CA | 90022 | | 1-Property Owner |
| 4445 | 6351-008-008 | ASCENCION & JULIA VASQUEZ | OR CURRENT OCCUPANT | CA | 90022 | | 1-Property Owner |
| 4446 | 6351-008-010 | SOCORRO M GOMEZ | OR CURRENT OCCUPANT | CA | 90022 | | 1-Property Owner |
| 4447 | 6351-008-011 | FIDEL L RUIZ | OR CURRENT OCCUPANT | CA | 90022 | | 1-Property Owner |
| 4448 | 6351-008-012 | ANA M SANCHEZ | OR CURRENT OCCUPANT | CA | 90022 | | 1-Property Owner |

| No. | APN_D | OWNER NAME | OWNER 2 | M_STATE | M_ZIP | M_ZIP4 | Type |
|---|---|---|---|---|---|---|---|
| 4449 | 6351-008-013 | LIDIA DELGADO | OR CURRENT OCCUPANT | CA | 90022 | | 1-Property Owner |
| 4450 | 6351-008-014 | GEORGE BAGDASARIAN | OR CURRENT OCCUPANT | CA | 90022 | | 1-Property Owner |
| 4451 | 6351-008-015 | GEORGE BAGDASARIAN | OR CURRENT OCCUPANT | CA | 90022 | | 1-Property Owner |
| 4452 | 6351-008-016 | JESUS M & BERTA HERNANDEZ | OR CURRENT OCCUPANT | CA | 90022 | | 1-Property Owner |
| 4453 | 6351-008-019 | CRAIG R & DEBRA E CALZADA | OR CURRENT OCCUPANT | CA | 90022 | | 1-Property Owner |
| 4454 | 6351-008-024 | QING HUA LI | OR CURRENT OCCUPANT | CA | 90022 | | 1-Property Owner |
| 4455 | 6351-008-032 | 2017 2 IH BORROWER LP | OR CURRENT OCCUPANT | CA | 90022 | | 1-Property Owner |
| 4456 | 6351-009-001 | PARI PATEL LLC | OR CURRENT OCCUPANT | CA | 90022 | | 1-Property Owner |
| 4457 | 6351-009-005 | RUBEN ESQUEDA | OR CURRENT OCCUPANT | CA | 90022 | | 1-Property Owner |
| 4458 | 6351-009-006 | MANUEL J & HERMELINDA OLVERA | OR CURRENT OCCUPANT | CA | 90022 | | 1-Property Owner |
| 4459 | 6351-009-009 | JCD INVESTMENTS | OR CURRENT OCCUPANT | CA | 90022 | | 1-Property Owner |
| 4460 | 6351-009-900 | L A COUNTY | OR CURRENT OCCUPANT | CA | 90022 | | 1-Property Owner |
| 4461 | 6351-010-010 | JIMMY & DOLORES CHAVEZ | OR CURRENT OCCUPANT | CA | 90022 | | 1-Property Owner |
| 4462 | 6351-010-011 | CARMEN PATLAN | OR CURRENT OCCUPANT | CA | 90022 | | 1-Property Owner |
| 4463 | 6351-010-900 | L A COUNTY | OR CURRENT OCCUPANT | CA | 90022 | | 1-Property Owner |
| 4464 | 6351-011-003 | YONGXIANG GUAN | OR CURRENT OCCUPANT | CA | 90022 | | 1-Property Owner |
| 4465 | 6351-011-015 | GUILLERMINA LEFORT | OR CURRENT OCCUPANT | CA | 90022 | | 1-Property Owner |
| 4466 | 6351-011-027 | MARIA L HAGAN | OR CURRENT OCCUPANT | CA | 90022 | | 1-Property Owner |
| 4467 | 6351-011-028 | MARIA A TORRES | OR CURRENT OCCUPANT | CA | 90022 | | 1-Property Owner |
| 4468 | 6351-012-011 | JOSEPH & ANGELICA GARCIA | OR CURRENT OCCUPANT | CA | 90022 | | 1-Property Owner |
| 4469 | 6351-012-013 | OLIVIA LUBENSKY | OR CURRENT OCCUPANT | CA | 90022 | | 1-Property Owner |
| 4470 | 6351-012-019 | RENE A RODRIGUEZ | OR CURRENT OCCUPANT | CA | 90022 | | 1-Property Owner |
| 4471 | 6351-012-028 | KATHERINE G & LOUIE A LOPEZ | OR CURRENT OCCUPANT | CA | 90022 | | 1-Property Owner |
| 4472 | 6351-012-038 | INCORPORATED ALATA | OR CURRENT OCCUPANT | CA | 90022 | | 1-Property Owner |
| 4473 | 6351-013-008 | LUZ M ISLAS | OR CURRENT OCCUPANT | CA | 90022 | | 1-Property Owner |
| 4474 | 6351-013-009 | ADAM & FUYUKO J BRAY ALI | OR CURRENT OCCUPANT | CA | 90022 | | 1-Property Owner |
| 4475 | 6351-013-011 | ULIBARRI PROPERTIES LLC | OR CURRENT OCCUPANT | CA | 90022 | | 1-Property Owner |
| 4476 | 6351-013-013 | ARANDAS PROPERTIES LLC | OR CURRENT OCCUPANT | CA | 90022 | | 1-Property Owner |
| 4477 | 6351-013-014 | GABRIEL & WANDA L ORNELAS | OR CURRENT OCCUPANT | CA | 90022 | | 1-Property Owner |
| 4478 | 6351-014-006 | MEGA SALES CORPORATION INC | OR CURRENT OCCUPANT | CA | 90022 | | 1-Property Owner |
| 4479 | 6351-014-015 | INCORP ALATA | OR CURRENT OCCUPANT | CA | 90022 | | 1-Property Owner |
| 4480 | 6351-014-016 | INCORPORATED ALATA | OR CURRENT OCCUPANT | CA | 90022 | | 1-Property Owner |

| No. | APN_D | OWNER NAME | OWNER 2 | M_STATE | M_ZIP | M_ZIP4 | Type |
|---|---|---|---|---|---|---|---|
| 4481 | 6351-014-017 | INCORP ALATA | OR CURRENT OCCUPANT | CA | 90022 | | 1-Property Owner |
| 4482 | 6351-014-018 | INCORP ALATA | OR CURRENT OCCUPANT | CA | 90022 | | 1-Property Owner |
| 4483 | 6351-014-021 | INCORP ALATA | OR CURRENT OCCUPANT | CA | 90022 | | 1-Property Owner |
| 4484 | 6351-014-024 | ARTURO C & NATY CASTRO | OR CURRENT OCCUPANT | CA | 90022 | | 1-Property Owner |
| 4485 | 6351-015-007 | SIMON & JULIA BIBAYOFF | OR CURRENT OCCUPANT | CA | 90022 | | 1-Property Owner |
| 4486 | 6351-015-022 | AURELIO & MARIA M MUNOZ | OR CURRENT OCCUPANT | CA | 90022 | | 1-Property Owner |
| 4487 | 6351-016-002 | PEDRO RAMOS | OR CURRENT OCCUPANT | CA | 90022 | | 1-Property Owner |
| 4488 | 6351-016-016 | QHERMANAS LLC | OR CURRENT OCCUPANT | CA | 90022 | | 1-Property Owner |
| 4489 | 6351-016-018 | FRANCISCO MENDEZ | OR CURRENT OCCUPANT | CA | 90022 | | 1-Property Owner |
| 4490 | 6351-016-019 | VICTOR GRAJEDA | OR CURRENT OCCUPANT | CA | 90022 | | 1-Property Owner |
| 4491 | 6351-016-020 | ALL CASH BABY LLC | OR CURRENT OCCUPANT | CA | 90022 | | 1-Property Owner |
| 4492 | 6351-016-025 | MARTHA O ANAYA | OR CURRENT OCCUPANT | CA | 90022 | | 1-Property Owner |
| 4493 | 6351-016-026 | VERONICA B MIRANDA | OR CURRENT OCCUPANT | CA | 90022 | | 1-Property Owner |
| 4494 | 6351-016-900 | L A COUNTY | OR CURRENT OCCUPANT | CA | 90022 | | 1-Property Owner |
| 4495 | 6351-017-001 | GUSTAVO & TERESA C FLORES | OR CURRENT OCCUPANT | CA | 90022 | | 1-Property Owner |
| 4496 | 6351-017-002 | MARIO & FRANCISCA GANDARA | OR CURRENT OCCUPANT | CA | 90022 | | 1-Property Owner |
| 4497 | 6351-017-003 | MARIO & FRANCISCA GANDARA | OR CURRENT OCCUPANT | CA | 90022 | | 1-Property Owner |
| 4498 | 6351-017-004 | ROQUE L & DOLORES PARRA | OR CURRENT OCCUPANT | CA | 90022 | | 1-Property Owner |
| 4499 | 6351-017-005 | BAUDELIO CORTEZ | OR CURRENT OCCUPANT | CA | 90022 | | 1-Property Owner |
| 4500 | 6351-017-006 | PARAMJIT S & HARJINDER K NIJJAR | OR CURRENT OCCUPANT | CA | 90022 | | 1-Property Owner |
| 4501 | 6351-017-014 | ELOISA SANCHEZ | OR CURRENT OCCUPANT | CA | 90022 | | 1-Property Owner |
| 4502 | 6351-017-015 | ELOISA SANCHEZ | OR CURRENT OCCUPANT | CA | 90022 | | 1-Property Owner |
| 4503 | 6351-017-016 | JESUS & SANDRA M OLVERA | OR CURRENT OCCUPANT | CA | 90022 | | 1-Property Owner |
| 4504 | 6351-017-020 | WESTMINSTER PARTNERSHIP | OR CURRENT OCCUPANT | CA | 90022 | | 1-Property Owner |
| 4505 | 6351-017-028 | JESUS E LUEVANO DE | OR CURRENT OCCUPANT | CA | 90022 | | 1-Property Owner |
| 4506 | 6351-017-033 | RAMONA DIAZ | OR CURRENT OCCUPANT | CA | 90022 | | 1-Property Owner |
| 4507 | 6351-017-041 | MARTHA FLORES | OR CURRENT OCCUPANT | CA | 90022 | | 1-Property Owner |
| 4508 | 6351-017-042 | WESTMINSTER PARTNERSHIP | OR CURRENT OCCUPANT | CA | 90022 | | 1-Property Owner |
| 4509 | 6351-017-044 | GUILLERMINA CORONA | OR CURRENT OCCUPANT | CA | 90022 | | 1-Property Owner |
| 4510 | 6351-018-001 | RALPH R & ROSEMARY A KINDER | OR CURRENT OCCUPANT | CA | 90022 | | 1-Property Owner |
| 4511 | 6351-018-015 | WILFREDO L ESPINOZA | OR CURRENT OCCUPANT | CA | 90022 | | 1-Property Owner |
| 4512 | 6351-018-016 | TSK COMPANY LLC | OR CURRENT OCCUPANT | CA | 90022 | | 1-Property Owner |

Eastside Transit Corridor Phase 2 Project
November 2021 Community Meetings - Mailing List for East Los Angeles-Specific Meeting
*(Redacted mailing addresses)*

| No. | APN_D | OWNER NAME | OWNER 2 | M_STATE | M_ZIP | M_ZIP4 | Type |
|---|---|---|---|---|---|---|---|
| 4513 | 6351-018-017 | GARFIELD ASSOCIATES LLC | OR CURRENT OCCUPANT | CA | 90022 | | 1-Property Owner |
| 4514 | 6351-018-019 | SALVADOR & MARGARITA GONZALEZ | OR CURRENT OCCUPANT | CA | 90022 | | 1-Property Owner |
| 4515 | 6351-018-021 | ALFREDO BECERRA | OR CURRENT OCCUPANT | CA | 90022 | | 1-Property Owner |
| 4516 | 6351-018-023 | MANUEL W FIGUEROA | OR CURRENT OCCUPANT | CA | 90022 | | 1-Property Owner |
| 4517 | 6351-018-025 | BAUDELIO BETANCOURT | OR CURRENT OCCUPANT | CA | 90022 | | 1-Property Owner |
| 4518 | 6351-018-026 | CARLOS & MIRIAM SILVA | OR CURRENT OCCUPANT | CA | 90022 | | 1-Property Owner |
| 4519 | 6351-018-027 | YAN P HONG | OR CURRENT OCCUPANT | CA | 90022 | | 1-Property Owner |
| 4520 | 6351-018-028 | ALFONSO JIMENEZ | OR CURRENT OCCUPANT | CA | 90022 | | 1-Property Owner |
| 4521 | 6351-018-031 | RUDY C CASTRO | OR CURRENT OCCUPANT | CA | 90022 | | 1-Property Owner |
| 4522 | 6351-018-033 | JOE & VALENTINA SANCHEZ | OR CURRENT OCCUPANT | CA | 90022 | | 1-Property Owner |
| 4523 | 6351-018-034 | MARCOS R MARROQUIN | OR CURRENT OCCUPANT | CA | 90022 | | 1-Property Owner |
| 4524 | 6351-019-012 | MARY A APARICIO | OR CURRENT OCCUPANT | CA | 90022 | | 1-Property Owner |
| 4525 | 6351-019-014 | GILBERT S & ERNESTINA C ROMERO | OR CURRENT OCCUPANT | CA | 90022 | | 1-Property Owner |
| 4526 | 6351-019-015 | CARLOS & MIRIAM SILVA | OR CURRENT OCCUPANT | CA | 90022 | | 1-Property Owner |
| 4527 | 6351-019-016 | EDWARD & MARGARITA MOYA | OR CURRENT OCCUPANT | CA | 90022 | | 1-Property Owner |
| 4528 | 6351-019-026 | JESUS & HULIANA CERVANTES | OR CURRENT OCCUPANT | CA | 90022 | | 1-Property Owner |
| 4529 | 6351-019-028 | JOSE M & ROSA A VALDIVIA | OR CURRENT OCCUPANT | CA | 90022 | | 1-Property Owner |
| 4530 | 6351-020-003 | RAFAEL & OFELIA TORRES | OR CURRENT OCCUPANT | CA | 90022 | | 1-Property Owner |
| 4531 | 6351-020-005 | RICHARD & ESTELA DOMINGUEZ | OR CURRENT OCCUPANT | CA | 90022 | | 1-Property Owner |
| 4532 | 6351-020-007 | HERBERT MARTINEZ | OR CURRENT OCCUPANT | CA | 90022 | | 1-Property Owner |
| 4533 | 6351-020-008 | JOE & JACINTA DURAN | OR CURRENT OCCUPANT | CA | 90022 | | 1-Property Owner |
| 4534 | 6351-020-015 | CARLOS & MIRIAM T SILVA | OR CURRENT OCCUPANT | CA | 90022 | | 1-Property Owner |
| 4535 | 6351-020-016 | ALONZO & GUADALUPE G LARA | OR CURRENT OCCUPANT | CA | 90022 | | 1-Property Owner |
| 4536 | 6351-020-017 | CANDE & MARIA G CEBALLOS | OR CURRENT OCCUPANT | CA | 90022 | | 1-Property Owner |
| 4537 | 6351-020-018 | JOSE M & MARIA I SALAZAR | OR CURRENT OCCUPANT | CA | 90022 | | 1-Property Owner |
| 4538 | 6351-020-022 | JAVIER GONZALEZ | OR CURRENT OCCUPANT | CA | 90022 | | 1-Property Owner |
| 4539 | 6351-020-023 | LYDIA L & JAMIE S LOCKETT | OR CURRENT OCCUPANT | CA | 90022 | | 1-Property Owner |
| 4540 | 6351-020-024 | MARY E WARREN | OR CURRENT OCCUPANT | CA | 90022 | | 1-Property Owner |
| 4541 | 6351-020-027 | SONG HAN | OR CURRENT OCCUPANT | CA | 90022 | | 1-Property Owner |
| 4542 | 6351-020-028 | AGUSTIN T AGUILAR | OR CURRENT OCCUPANT | CA | 90022 | | 1-Property Owner |
| 4543 | 6351-020-900 | L A COUNTY | OR CURRENT OCCUPANT | CA | 90022 | | 1-Property Owner |
| 4544 | 6351-021-003 | JAUN & JUANA RAMIREZ | OR CURRENT OCCUPANT | CA | 90022 | | 1-Property Owner |

| No. | APN_D | OWNER NAME | OWNER 2 | M_STATE | M_ZIP | M_ZIP4 | Type |
|---|---|---|---|---|---|---|---|
| 4545 | 6351-021-004 | ARMANDO & AVELINA PADILLA | OR CURRENT OCCUPANT | CA | 90022 | | 1-Property Owner |
| 4546 | 6351-021-005 | MIGUEL A & SARA Z MONTANO | OR CURRENT OCCUPANT | CA | 90022 | | 1-Property Owner |
| 4547 | 6351-021-008 | FELIPE & GUADALUPE HERNANDEZ | OR CURRENT OCCUPANT | CA | 90022 | | 1-Property Owner |
| 4548 | 6351-021-009 | ESTELA L ARELLANO | OR CURRENT OCCUPANT | CA | 90022 | | 1-Property Owner |
| 4549 | 6351-021-010 | ESTELA L ARELLANO | OR CURRENT OCCUPANT | CA | 90022 | | 1-Property Owner |
| 4550 | 6351-021-011 | ROBERTO A DELCID | OR CURRENT OCCUPANT | CA | 90022 | | 1-Property Owner |
| 4551 | 6351-021-012 | BLOOMING LAND INC | OR CURRENT OCCUPANT | CA | 90022 | | 1-Property Owner |
| 4552 | 6351-021-018 | OSCAR W & ELIZA M LAU | OR CURRENT OCCUPANT | CA | 90022 | | 1-Property Owner |
| 4553 | 6351-021-019 | GARCIARATION INVESTORS INC | OR CURRENT OCCUPANT | CA | 90022 | | 1-Property Owner |
| 4554 | 6351-021-020 | ROY & BLANCHE E VIZZINI | OR CURRENT OCCUPANT | CA | 90022 | | 1-Property Owner |
| 4555 | 6351-021-026 | VENETO INVESTMENTS LLC | OR CURRENT OCCUPANT | CA | 90022 | | 1-Property Owner |
| 4556 | 6351-021-030 | HOWRD K & LOUISA L ENG | OR CURRENT OCCUPANT | CA | 90022 | | 1-Property Owner |
| 4557 | 6351-021-031 | RALPH GARCIA | OR CURRENT OCCUPANT | CA | 90022 | | 1-Property Owner |
| 4558 | 6351-021-032 | ROBERTA ARANDA | OR CURRENT OCCUPANT | CA | 90022 | | 1-Property Owner |
| 4559 | 6351-021-035 | MICHAEL R HERNANDEZ | OR CURRENT OCCUPANT | CA | 90022 | | 1-Property Owner |
| 4560 | 6351-021-036 | CECILIA CHAVEZ | OR CURRENT OCCUPANT | CA | 90022 | | 1-Property Owner |
| 4561 | 6351-021-045 | LOUIS C & NELLIE AVILA | OR CURRENT OCCUPANT | CA | 90022 | | 1-Property Owner |
| 4562 | 6351-021-046 | OSCAR W & ELIZA M LAU | OR CURRENT OCCUPANT | CA | 90022 | | 1-Property Owner |
| 4563 | 6351-022-001 | TAI N DU | OR CURRENT OCCUPANT | CA | 90022 | | 1-Property Owner |
| 4564 | 6351-022-002 | JONATHAN L ANDREWS | OR CURRENT OCCUPANT | CA | 90022 | | 1-Property Owner |
| 4565 | 6351-022-003 | HUMBERTO RODRIGUEZ | OR CURRENT OCCUPANT | CA | 90022 | | 1-Property Owner |
| 4566 | 6351-022-004 | RAYMOND L GRAY | OR CURRENT OCCUPANT | CA | 90022 | | 1-Property Owner |
| 4567 | 6351-022-005 | MARGARITA DIAZ | OR CURRENT OCCUPANT | CA | 90022 | | 1-Property Owner |
| 4568 | 6351-022-006 | MARGARITA DIAZ | OR CURRENT OCCUPANT | CA | 90022 | | 1-Property Owner |
| 4569 | 6351-022-007 | MARGARITA DIAZ | OR CURRENT OCCUPANT | CA | 90022 | | 1-Property Owner |
| 4570 | 6351-022-008 | MOHAMMAD R AFKHAMNEJAD | OR CURRENT OCCUPANT | CA | 90022 | | 1-Property Owner |
| 4571 | 6351-022-009 | JAIME DE ANDA | OR CURRENT OCCUPANT | CA | 90022 | | 1-Property Owner |
| 4572 | 6351-022-013 | GUADALUPE JAUREQUI | OR CURRENT OCCUPANT | CA | 90022 | | 1-Property Owner |
| 4573 | 6351-022-014 | GUADALUPE JAUREQUI | OR CURRENT OCCUPANT | CA | 90022 | | 1-Property Owner |
| 4574 | 6351-022-015 | GUADALUPE JAUREQUI | OR CURRENT OCCUPANT | CA | 90022 | | 1-Property Owner |
| 4575 | 6351-022-016 | DIANE M MARTINEZ | OR CURRENT OCCUPANT | CA | 90022 | | 1-Property Owner |
| 4576 | 6351-022-017 | DIANE M MARTINEZ | OR CURRENT OCCUPANT | CA | 90022 | | 1-Property Owner |

| No. | APN_D | OWNER NAME | OWNER 2 | M_STATE | M_ZIP | M_ZIP4 | Type |
|---|---|---|---|---|---|---|---|
| 4577 | 6351-022-018 | CARLOS & MARTHA BALLESTEROS | OR CURRENT OCCUPANT | CA | 90022 | | 1-Property Owner |
| 4578 | 6351-022-019 | ELIO ZAVALA | OR CURRENT OCCUPANT | CA | 90022 | | 1-Property Owner |
| 4579 | 6351-022-020 | KTP PROPERTIES LLC | OR CURRENT OCCUPANT | CA | 90022 | | 1-Property Owner |
| 4580 | 6351-022-025 | PEDRO V & MYRNA B GARCIA | OR CURRENT OCCUPANT | CA | 90022 | | 1-Property Owner |
| 4581 | 6351-022-028 | BASILIO & BALA KOZYCZ | OR CURRENT OCCUPANT | CA | 90022 | | 1-Property Owner |
| 4582 | 6351-022-029 | TRT COMMERCIAL EAST LA LLC | OR CURRENT OCCUPANT | CA | 90022 | | 1-Property Owner |
| 4583 | 6351-023-003 | TOSHIYUKI MINAMISAWA | OR CURRENT OCCUPANT | CA | 90022 | | 1-Property Owner |
| 4584 | 6351-023-005 | ALFONSO E SANCHEZ | OR CURRENT OCCUPANT | CA | 90022 | | 1-Property Owner |
| 4585 | 6351-023-006 | CONSUELO F SANTANA | OR CURRENT OCCUPANT | CA | 90022 | | 1-Property Owner |
| 4586 | 6351-023-009 | ROSA M LINARES | OR CURRENT OCCUPANT | CA | 90022 | | 1-Property Owner |
| 4587 | 6351-023-010 | ROSA M LINARES | OR CURRENT OCCUPANT | CA | 90022 | | 1-Property Owner |
| 4588 | 6351-023-011 | ROSA M LINARES | OR CURRENT OCCUPANT | CA | 90022 | | 1-Property Owner |
| 4589 | 6351-023-012 | JESUS & MARIA E LOPEZ | OR CURRENT OCCUPANT | CA | 90022 | | 1-Property Owner |
| 4590 | 6351-023-015 | JOSEPH M & MANUEL CYPERT | OR CURRENT OCCUPANT | CA | 90022 | | 1-Property Owner |
| 4591 | 6351-023-016 | ANGEL & JULIE BUSTAMANTE | OR CURRENT OCCUPANT | CA | 90022 | | 1-Property Owner |
| 4592 | 6351-023-017 | ANGEL & JULIE BUSTAMANTE | OR CURRENT OCCUPANT | CA | 90022 | | 1-Property Owner |
| 4593 | 6351-023-020 | STEVEN E EDELSON | OR CURRENT OCCUPANT | CA | 90022 | | 1-Property Owner |
| 4594 | 6351-023-027 | EFREM G ARRIOLA | OR CURRENT OCCUPANT | CA | 90022 | | 1-Property Owner |
| 4595 | 6351-023-033 | MARTHA L STAMBUK | OR CURRENT OCCUPANT | CA | 90022 | | 1-Property Owner |
| 4596 | 6351-023-034 | GUSTAVO & NORMA BARCENA | OR CURRENT OCCUPANT | CA | 90022 | | 1-Property Owner |
| 4597 | 6351-023-035 | ANGEL & JULIE BUSTAMANTE | OR CURRENT OCCUPANT | CA | 90022 | | 1-Property Owner |
| 4598 | 6351-023-036 | RIGHTIME ENTERPRISE CORP | OR CURRENT OCCUPANT | CA | 90022 | | 1-Property Owner |
| 4599 | 6351-023-037 | RAYMOND GRAY | OR CURRENT OCCUPANT | CA | 90022 | | 1-Property Owner |
| 4600 | 6351-024-006 | ROSENDO D REYES | OR CURRENT OCCUPANT | CA | 90022 | | 1-Property Owner |
| 4601 | 6351-024-008 | GLORIA F CAIZ | OR CURRENT OCCUPANT | CA | 90022 | | 1-Property Owner |
| 4602 | 6351-024-021 | JORGE & IMELDA F OCHOA | OR CURRENT OCCUPANT | CA | 90022 | | 1-Property Owner |
| 4603 | 6351-024-022 | JORGE OCHOA | OR CURRENT OCCUPANT | CA | 90022 | | 1-Property Owner |
| 4604 | 6351-024-024 | MARIA E BARRERAS | OR CURRENT OCCUPANT | CA | 90022 | | 1-Property Owner |
| 4605 | 6351-024-028 | FRANK R & CONSUELO Y TENA | OR CURRENT OCCUPANT | CA | 90022 | | 1-Property Owner |
| 4606 | 6351-024-029 | YUENMAN A MAK | OR CURRENT OCCUPANT | CA | 90022 | | 1-Property Owner |
| 4607 | 6351-024-900 | L A COUNTY | OR CURRENT OCCUPANT | CA | 90022 | | 1-Property Owner |
| 4608 | 6351-025-003 | RACHEL HWANG | OR CURRENT OCCUPANT | CA | 90022 | | 1-Property Owner |

Eastside Transit Corridor Phase 2 Project
November 2021 Community Meetings - Mailing List for East Los Angeles-Specific Meeting
*(Redacted mailing addresses)*

| No. | APN_D | OWNER NAME | OWNER 2 | M_STATE | M_ZIP | M_ZIP4 | Type |
|---|---|---|---|---|---|---|---|
| 4609 | 6351-025-006 | MARIA E & STEVEN FLORES | OR CURRENT OCCUPANT | CA | 90022 | | 1-Property Owner |
| 4610 | 6351-025-013 | ENRIQUE & CARMEN SANCHEZ | OR CURRENT OCCUPANT | CA | 90022 | | 1-Property Owner |
| 4611 | 6351-025-017 | MARIA A TORRES | OR CURRENT OCCUPANT | CA | 90022 | | 1-Property Owner |
| 4612 | 6351-025-020 | JUSTINO VARELA | OR CURRENT OCCUPANT | CA | 90022 | | 1-Property Owner |
| 4613 | 6351-025-022 | MIKE & ROSEMARY G MIRANDA | OR CURRENT OCCUPANT | CA | 90022 | | 1-Property Owner |
| 4614 | 6351-026-002 | MANUEL E GUTIERREZ | OR CURRENT OCCUPANT | CA | 90022 | | 1-Property Owner |
| 4615 | 6351-026-009 | IRMA GOMEZ | OR CURRENT OCCUPANT | CA | 90022 | | 1-Property Owner |
| 4616 | 6351-026-010 | MIKE & ROSEMARY G MIRANDA | OR CURRENT OCCUPANT | CA | 90022 | | 1-Property Owner |
| 4617 | 6351-026-012 | CRISTAL CORRILO | OR CURRENT OCCUPANT | CA | 90022 | | 1-Property Owner |
| 4618 | 6351-026-014 | STEVE & JULIANITA GALLARDO | OR CURRENT OCCUPANT | CA | 90022 | | 1-Property Owner |
| 4619 | 6351-026-015 | ALEJANDRO COVARRUBIAS | OR CURRENT OCCUPANT | CA | 90022 | | 1-Property Owner |
| 4620 | 6351-026-016 | MARIA J CASTELLANOS | OR CURRENT OCCUPANT | CA | 90022 | | 1-Property Owner |
| 4621 | 6351-026-017 | ALFREDO & CAMERINA CONCHA | OR CURRENT OCCUPANT | CA | 90022 | | 1-Property Owner |
| 4622 | 6351-026-018 | RLC HOLDINGS CORP | OR CURRENT OCCUPANT | CA | 90022 | | 1-Property Owner |
| 4623 | 6351-026-019 | ANTHONY & MICHELLE OROZCO | OR CURRENT OCCUPANT | CA | 90022 | | 1-Property Owner |
| 4624 | 6351-026-020 | RONALD PUGA | OR CURRENT OCCUPANT | CA | 90022 | | 1-Property Owner |
| 4625 | 6351-026-021 | SALVADOR B & SOFIA FUENTES | OR CURRENT OCCUPANT | CA | 90022 | | 1-Property Owner |
| 4626 | 6351-026-022 | CHRISTIAN LOPEZ | OR CURRENT OCCUPANT | CA | 90022 | | 1-Property Owner |
| 4627 | 6351-026-023 | CHRISTIAN LOPEZ | OR CURRENT OCCUPANT | CA | 90022 | | 1-Property Owner |
| 4628 | 6351-026-024 | FRANCISCO & EVELIA DE LA TORRE | OR CURRENT OCCUPANT | CA | 90022 | | 1-Property Owner |
| 4629 | 6351-026-025 | TERESA MUNOZ | OR CURRENT OCCUPANT | CA | 90022 | | 1-Property Owner |
| 4630 | 6351-026-029 | UNIFIED GARDENA PROPERTIES LLC | OR CURRENT OCCUPANT | CA | 90022 | | 1-Property Owner |
| 4631 | 6351-027-001 | 6400 EASTSIDE PROP LLC | OR CURRENT OCCUPANT | CA | 90022 | | 1-Property Owner |
| 4632 | 6351-027-004 | JOAQUIN & CONSUELO HERRERA | OR CURRENT OCCUPANT | CA | 90022 | | 1-Property Owner |
| 4633 | 6351-027-005 | LORENZO & MARIA J DE ANDA | OR CURRENT OCCUPANT | CA | 90022 | | 1-Property Owner |
| 4634 | 6351-027-006 | RODRIGO & GLORIA GARCIA | OR CURRENT OCCUPANT | CA | 90022 | | 1-Property Owner |
| 4635 | 6351-027-007 | MARTHA ORONA | OR CURRENT OCCUPANT | CA | 90022 | | 1-Property Owner |
| 4636 | 6351-027-008 | MARTHA ORONA | OR CURRENT OCCUPANT | CA | 90022 | | 1-Property Owner |
| 4637 | 6351-027-009 | JON D PACE | OR CURRENT OCCUPANT | CA | 90022 | | 1-Property Owner |
| 4638 | 6351-027-010 | JON D PACE | OR CURRENT OCCUPANT | CA | 90022 | | 1-Property Owner |
| 4639 | 6351-027-011 | JOHN C LAU | OR CURRENT OCCUPANT | CA | 90022 | | 1-Property Owner |
| 4640 | 6351-027-018 | NORA A SUESOFF | OR CURRENT OCCUPANT | CA | 90022 | | 1-Property Owner |

Eastside Transit Corridor Phase 2 Project
November 2021 Community Meetings - Mailing List for East Los Angeles-Specific Meeting
*(Redacted mailing addresses)*

| No. | APN_D | OWNER NAME | OWNER 2 | M_STATE | M_ZIP | M_ZIP4 | Type |
|---|---|---|---|---|---|---|---|
| 4641 | 6351-027-019 | VINCENT NGUYEN | OR CURRENT OCCUPANT | CA | 90022 | | 1-Property Owner |
| 4642 | 6351-028-003 | GLORIA RYAN | OR CURRENT OCCUPANT | CA | 90022 | | 1-Property Owner |
| 4643 | 6351-028-018 | STEPHANIE DE LA VEGA | OR CURRENT OCCUPANT | CA | 90022 | | 1-Property Owner |
| 4644 | 6351-028-020 | IGNACIO DE LA VEGA | OR CURRENT OCCUPANT | CA | 90022 | | 1-Property Owner |
| 4645 | 6351-028-024 | JUAN GOMEZ | OR CURRENT OCCUPANT | CA | 90022 | | 1-Property Owner |
| 4646 | 6351-028-025 | LIM ARI LLC | OR CURRENT OCCUPANT | CA | 90022 | | 1-Property Owner |
| 4647 | 6351-028-900 | L A COUNTY | OR CURRENT OCCUPANT | CA | 90022 | | 1-Property Owner |
| 4648 | 6351-029-014 | MIGUEL H & BLANCA E RUIZ | OR CURRENT OCCUPANT | CA | 90022 | | 1-Property Owner |
| 4649 | 6351-029-015 | MANUEL E MADRIGAL | OR CURRENT OCCUPANT | CA | 90022 | | 1-Property Owner |
| 4650 | 6351-029-023 | RAFAEL & REBECCA M VILLAGOMEZ | OR CURRENT OCCUPANT | CA | 90022 | | 1-Property Owner |
| 4651 | 6351-030-003 | ELUVINA G CARLON | OR CURRENT OCCUPANT | CA | 90022 | | 1-Property Owner |
| 4652 | 6351-030-005 | JOHN P PEREZ | OR CURRENT OCCUPANT | CA | 90022 | | 1-Property Owner |
| 4653 | 6351-030-010 | DENNIS R & SUSAN L SANCHEZ | OR CURRENT OCCUPANT | CA | 90022 | | 1-Property Owner |
| 4654 | 6351-032-009 | JOHN D TEGET | OR CURRENT OCCUPANT | CA | 90022 | | 1-Property Owner |
| 4655 | 6351-032-018 | RALPH D & ROSIE B MENDOZA | OR CURRENT OCCUPANT | CA | 90022 | | 1-Property Owner |
| 4656 | 6351-037-001 | JAMES TSAI | OR CURRENT OCCUPANT | CA | 90022 | | 1-Property Owner |
| 4657 | 6351-037-003 | JOE & SUSAN R CHAIDES | OR CURRENT OCCUPANT | CA | 90022 | | 1-Property Owner |
| 4658 | 6351-037-008 | SUBSIDIZED HOUSING CORPORATION | OR CURRENT OCCUPANT | CA | 90022 | | 1-Property Owner |
| 4659 | 6351-037-009 | SUBSIDIZED HOUSING CORPORATION | OR CURRENT OCCUPANT | CA | 90022 | | 1-Property Owner |
| 4660 | 6351-037-013 | ALMA D GONZALEZ | OR CURRENT OCCUPANT | CA | 90022 | | 1-Property Owner |
| 4661 | 6351-038-004 | PATRICIA & OSCAR A MELENDEZ | OR CURRENT OCCUPANT | CA | 90022 | | 1-Property Owner |
| 4662 | 6351-038-010 | JOSE L & NORMA J ANDRADE | OR CURRENT OCCUPANT | CA | 90022 | | 1-Property Owner |
| 4663 | 6351-038-016 | ADOLFO R ROSAS | OR CURRENT OCCUPANT | CA | 90022 | | 1-Property Owner |
| 4664 | 6351-039-008 | ROQUE L & DOLORES PARRA | OR CURRENT OCCUPANT | CA | 90022 | | 1-Property Owner |
| 4665 | 6351-039-011 | BLANCA S ZENDEJAS | OR CURRENT OCCUPANT | CA | 90022 | | 1-Property Owner |
| 4666 | 6351-039-014 | ELENA ORTIZ | OR CURRENT OCCUPANT | CA | 90022 | | 1-Property Owner |
| 4667 | 6351-039-015 | CRISTINO PALACIOS | OR CURRENT OCCUPANT | CA | 90022 | | 1-Property Owner |
| 4668 | 6351-040-001 | OMAR GARCIA | OR CURRENT OCCUPANT | CA | 90022 | | 1-Property Owner |
| 4669 | 6351-040-007 | BETTY R GOLDSTEIN | OR CURRENT OCCUPANT | CA | 90022 | | 1-Property Owner |
| 4670 | 6351-040-008 | MANUEL A & FLOR M MARTINEZ | OR CURRENT OCCUPANT | CA | 90022 | | 1-Property Owner |
| 4671 | 6351-040-012 | CRISPIN M GALINDO | OR CURRENT OCCUPANT | CA | 90022 | | 1-Property Owner |
| 4672 | 6351-040-014 | VALENTIN J R GARCIA | OR CURRENT OCCUPANT | CA | 90022 | | 1-Property Owner |

| No. | APN_D | OWNER NAME | OWNER 2 | M_STATE | M_ZIP | M_ZIP4 | Type |
|---|---|---|---|---|---|---|---|
| 4673 | 6351-040-018 | JOSE R COBARRUVIAS | OR CURRENT OCCUPANT | CA | 90022 | | 1-Property Owner |
| 4674 | 6351-040-021 | JUAN C & SONIA GARCIA | OR CURRENT OCCUPANT | CA | 90022 | | 1-Property Owner |
| 4675 | 6351-040-022 | CONSUELO PASTOR | OR CURRENT OCCUPANT | CA | 90022 | | 1-Property Owner |
| 4676 | 6351-040-025 | ANN MUKAI | OR CURRENT OCCUPANT | CA | 90022 | | 1-Property Owner |
| 4677 | 6351-040-027 | ABEL Z LOREDO | OR CURRENT OCCUPANT | CA | 90022 | | 1-Property Owner |
| 4678 | 6351-040-030 | JUAN J & DELMA M PEREZ | OR CURRENT OCCUPANT | CA | 90022 | | 1-Property Owner |
| 4679 | 5225-020-013 | GUSTAVO ORTIZ | OR CURRENT OCCUPANT | CA | 90022 | | 1-Property Owner |
| 4680 | 5225-020-016 | LUIS R & ELVIRA ALVAREZ | OR CURRENT OCCUPANT | CA | 90022 | | 1-Property Owner |
| 4681 | 5225-020-018 | ANDRES DELAO | OR CURRENT OCCUPANT | CA | 90022 | | 1-Property Owner |
| 4682 | 5225-020-020 | JORGE & SUSANA VELARDE | OR CURRENT OCCUPANT | CA | 90022 | | 1-Property Owner |
| 4683 | 5225-020-022 | PATRICIA VELA | OR CURRENT OCCUPANT | CA | 90022 | | 1-Property Owner |
| 4684 | 5225-020-023 | CHRIS NEWELL | OR CURRENT OCCUPANT | CA | 90022 | | 1-Property Owner |
| 4685 | 5225-020-024 | TAKUYA YOSHIMOTO | OR CURRENT OCCUPANT | CA | 90022 | | 1-Property Owner |
| 4686 | 5225-020-025 | MARIA L CARDENAS | OR CURRENT OCCUPANT | CA | 90022 | | 1-Property Owner |
| 4687 | 5225-020-031 | JACQUELINE A GIBBES | OR CURRENT OCCUPANT | CA | 90022 | | 1-Property Owner |
| 4688 | 5225-020-034 | MARTHA SANGUINO | OR CURRENT OCCUPANT | CA | 90022 | | 1-Property Owner |
| 4689 | 5225-021-006 | GLORIA MEJIA | OR CURRENT OCCUPANT | CA | 90022 | | 1-Property Owner |
| 4690 | 5225-021-010 | EMILIO J GARCIA | OR CURRENT OCCUPANT | CA | 90022 | | 1-Property Owner |
| 4691 | 5225-021-011 | FRANK & WENDY CANIZALES | OR CURRENT OCCUPANT | CA | 90022 | | 1-Property Owner |
| 4692 | 5225-021-014 | IRENE L DE CHAVARIN | OR CURRENT OCCUPANT | CA | 90022 | | 1-Property Owner |
| 4693 | 5225-021-015 | JESSIE RAYA | OR CURRENT OCCUPANT | CA | 90022 | | 1-Property Owner |
| 4694 | 5225-021-016 | SEANNE E & PATRICIA J FARMER | OR CURRENT OCCUPANT | CA | 90022 | | 1-Property Owner |
| 4695 | 5225-021-017 | RONALD G HERNANDEZ | OR CURRENT OCCUPANT | CA | 90022 | | 1-Property Owner |
| 4696 | 5225-021-018 | BRAULIO & ROSARIO ARELLANO | OR CURRENT OCCUPANT | CA | 90022 | | 1-Property Owner |
| 4697 | 5225-025-001 | JESUS MACIAS | OR CURRENT OCCUPANT | CA | 90022 | | 1-Property Owner |
| 4698 | 5225-025-002 | ADELAIDA M AJANEL | OR CURRENT OCCUPANT | CA | 90022 | | 1-Property Owner |
| 4699 | 5225-025-003 | MANUEL & GUADALUPE LOPEZ | OR CURRENT OCCUPANT | CA | 90022 | | 1-Property Owner |
| 4700 | 5225-025-004 | JOSE V & JOSEFINA L SANTOS | OR CURRENT OCCUPANT | CA | 90022 | | 1-Property Owner |
| 4701 | 5225-025-005 | PANFILA P & LUIS JAIME | OR CURRENT OCCUPANT | CA | 90022 | | 1-Property Owner |
| 4702 | 5225-025-011 | VICTOR H PALENCIA | OR CURRENT OCCUPANT | CA | 90022 | | 1-Property Owner |
| 4703 | 5225-025-013 | ALFONSO PEREZ | OR CURRENT OCCUPANT | CA | 90022 | | 1-Property Owner |
| 4704 | 5225-025-014 | ADAN M & MARIA L RODRIGUEZ | OR CURRENT OCCUPANT | CA | 90022 | | 1-Property Owner |

Eastside Transit Corridor Phase 2 Project
November 2021 Community Meetings - Mailing List for East Los Angeles-Specific Meeting
*(Redacted mailing addresses)*

| No. | APN_D | OWNER NAME | OWNER 2 | M_STATE | M_ZIP | M_ZIP4 | Type |
|---|---|---|---|---|---|---|---|
| 4705 | 5225-025-015 | BONIFACIO LEGUIZAMO | OR CURRENT OCCUPANT | CA | 90022 | | 1-Property Owner |
| 4706 | 5225-025-017 | MAURO B & ELENA A LOPEZ | OR CURRENT OCCUPANT | CA | 90022 | | 1-Property Owner |
| 4707 | 5225-025-018 | JUVENTINO & ROSA HERNANDEZ | OR CURRENT OCCUPANT | CA | 90022 | | 1-Property Owner |
| 4708 | 5225-025-020 | NORMA L GARCIA | OR CURRENT OCCUPANT | CA | 90022 | | 1-Property Owner |
| 4709 | 5225-025-021 | ERNESTO R & ANA M RODRIGUEZ | OR CURRENT OCCUPANT | CA | 90022 | | 1-Property Owner |
| 4710 | 5225-025-030 | UILEVALDO RAMIREZ | OR CURRENT OCCUPANT | CA | 90022 | | 1-Property Owner |
| 4711 | 5225-025-031 | ALICIA CARABEZ | OR CURRENT OCCUPANT | CA | 90022 | | 1-Property Owner |
| 4712 | 5225-025-032 | ALBERTO & FELICITAS ARMAS | OR CURRENT OCCUPANT | CA | 90022 | | 1-Property Owner |
| 4713 | 5225-025-034 | TANYA VILLALOBOS | OR CURRENT OCCUPANT | CA | 90022 | | 1-Property Owner |
| 4714 | 5225-025-046 | CHAU & THERESA Q PHUNG | OR CURRENT OCCUPANT | CA | 90022 | | 1-Property Owner |
| 4715 | 5225-025-047 | SALVADOR & MARIA L BARRAGAN | OR CURRENT OCCUPANT | CA | 90022 | | 1-Property Owner |
| 4716 | 5225-025-048 | MARIA C VICTORIA | OR CURRENT OCCUPANT | CA | 90022 | | 1-Property Owner |
| 4717 | 5225-025-049 | GUILLERMO LOPEZ | OR CURRENT OCCUPANT | CA | 90022 | | 1-Property Owner |
| 4718 | 5225-026-001 | MANUEL CASILLAS | OR CURRENT OCCUPANT | CA | 90022 | | 1-Property Owner |
| 4719 | 5225-026-003 | FRANK R & JENNIFER M MEDINA | OR CURRENT OCCUPANT | CA | 90022 | | 1-Property Owner |
| 4720 | 5225-026-004 | ROBERT J & VERA M RAMIREZ | OR CURRENT OCCUPANT | CA | 90022 | | 1-Property Owner |
| 4721 | 5225-026-007 | DANNY GOMEZ | OR CURRENT OCCUPANT | CA | 90022 | | 1-Property Owner |
| 4722 | 5225-026-008 | BERENICE DOMINGUEZ | OR CURRENT OCCUPANT | CA | 90022 | | 1-Property Owner |
| 4723 | 5225-026-010 | TERESA A MACIAS | OR CURRENT OCCUPANT | CA | 90022 | | 1-Property Owner |
| 4724 | 5225-026-011 | JUANA A VELAZQUEZ | OR CURRENT OCCUPANT | CA | 90022 | | 1-Property Owner |
| 4725 | 5225-026-012 | ERNESTINA VILLA | OR CURRENT OCCUPANT | CA | 90022 | | 1-Property Owner |
| 4726 | 5225-026-013 | RAMON ESPINOZA | OR CURRENT OCCUPANT | CA | 90022 | | 1-Property Owner |
| 4727 | 5225-026-014 | DAVID ANDRADE | OR CURRENT OCCUPANT | CA | 90022 | | 1-Property Owner |
| 4728 | 5225-026-015 | MARIA A LUNA | OR CURRENT OCCUPANT | CA | 90022 | | 1-Property Owner |
| 4729 | 5225-026-016 | DUC P TRAN | OR CURRENT OCCUPANT | CA | 90022 | | 1-Property Owner |
| 4730 | 5225-026-017 | BENJAMIN & VIVIAN A VENTURA | OR CURRENT OCCUPANT | CA | 90022 | | 1-Property Owner |
| 4731 | 5225-026-018 | RUBEN & VERONICA REYES | OR CURRENT OCCUPANT | CA | 90022 | | 1-Property Owner |
| 4732 | 5225-026-021 | BETTY A MERCADO | OR CURRENT OCCUPANT | CA | 90022 | | 1-Property Owner |
| 4733 | 5225-026-022 | RENE ALFARO | OR CURRENT OCCUPANT | CA | 90022 | | 1-Property Owner |
| 4734 | 5225-026-023 | YAZMIN CALDERON | OR CURRENT OCCUPANT | CA | 90022 | | 1-Property Owner |
| 4735 | 5225-026-024 | MARGARITA J LOPEZ | OR CURRENT OCCUPANT | CA | 90022 | | 1-Property Owner |
| 4736 | 5225-027-001 | MARGARITO ARCE | OR CURRENT OCCUPANT | CA | 90022 | | 1-Property Owner |

| No. | APN_D | OWNER NAME | OWNER 2 | M_STATE | M_ZIP | M_ZIP4 | Type |
|---|---|---|---|---|---|---|---|
| 4737 | 5225-027-002 | MARGARET MENDOZA | OR CURRENT OCCUPANT | CA | 90022 | | 1-Property Owner |
| 4738 | 5225-027-003 | SILVESTRE & MARIA G OBISPO | OR CURRENT OCCUPANT | CA | 90022 | | 1-Property Owner |
| 4739 | 5225-027-004 | FERNANDO & YOLANDA M ARANDA | OR CURRENT OCCUPANT | CA | 90022 | | 1-Property Owner |
| 4740 | 5225-027-005 | FERNANDO MELENDREZ | OR CURRENT OCCUPANT | CA | 90022 | | 1-Property Owner |
| 4741 | 5225-027-007 | REYNALDO J PRIETO | OR CURRENT OCCUPANT | CA | 90022 | | 1-Property Owner |
| 4742 | 5225-027-009 | MARTHA PULIDO | OR CURRENT OCCUPANT | CA | 90022 | | 1-Property Owner |
| 4743 | 5225-027-010 | BARTOLOME F MORA | OR CURRENT OCCUPANT | CA | 90022 | | 1-Property Owner |
| 4744 | 5225-027-012 | ROGELIO HERNANDEZ | OR CURRENT OCCUPANT | CA | 90022 | | 1-Property Owner |
| 4745 | 5225-027-014 | ANTHONY MORAN | OR CURRENT OCCUPANT | CA | 90022 | | 1-Property Owner |
| 4746 | 5225-027-015 | ELIA OROZCO | OR CURRENT OCCUPANT | CA | 90022 | | 1-Property Owner |
| 4747 | 5225-027-016 | SERGIO LOPEZ | OR CURRENT OCCUPANT | CA | 90022 | | 1-Property Owner |
| 4748 | 5225-027-017 | ANA L CANCHOLA | OR CURRENT OCCUPANT | CA | 90022 | | 1-Property Owner |
| 4749 | 5225-027-019 | JESUS & NORMA C GONZALES | OR CURRENT OCCUPANT | CA | 90022 | | 1-Property Owner |
| 4750 | 5225-027-022 | JESUS M & ANA V BERNAL | OR CURRENT OCCUPANT | CA | 90022 | | 1-Property Owner |
| 4751 | 5225-027-023 | MARIO A & VALERIE A PEREZ | OR CURRENT OCCUPANT | CA | 90022 | | 1-Property Owner |
| 4752 | 5225-028-002 | ROSEMARY GARCIA | OR CURRENT OCCUPANT | CA | 90022 | | 1-Property Owner |
| 4753 | 5225-028-003 | ROGELIO & MARIA R JACOBO | OR CURRENT OCCUPANT | CA | 90022 | | 1-Property Owner |
| 4754 | 5225-028-004 | ELIZABETH SIERRA | OR CURRENT OCCUPANT | CA | 90022 | | 1-Property Owner |
| 4755 | 5225-028-006 | FERNANDO RIVAS | OR CURRENT OCCUPANT | CA | 90022 | | 1-Property Owner |
| 4756 | 5225-028-007 | HECTOR & PAULA R SALVADOR | OR CURRENT OCCUPANT | CA | 90022 | | 1-Property Owner |
| 4757 | 5225-028-008 | FIDEL ARREDONDO | OR CURRENT OCCUPANT | CA | 90022 | | 1-Property Owner |
| 4758 | 5225-028-009 | HECTOR & MARIA PEREZ | OR CURRENT OCCUPANT | CA | 90022 | | 1-Property Owner |
| 4759 | 5225-028-010 | GENOVEVA ALBA | OR CURRENT OCCUPANT | CA | 90022 | | 1-Property Owner |
| 4760 | 5225-028-011 | JOSE A & MARIA C GARCIA | OR CURRENT OCCUPANT | CA | 90022 | | 1-Property Owner |
| 4761 | 5225-028-012 | MERCED & MARINA GONZALEZ | OR CURRENT OCCUPANT | CA | 90022 | | 1-Property Owner |
| 4762 | 5225-028-015 | MANUEL SANCHEZ | OR CURRENT OCCUPANT | CA | 90022 | | 1-Property Owner |
| 4763 | 5225-028-016 | VALENTE FERNANDEZ | OR CURRENT OCCUPANT | CA | 90022 | | 1-Property Owner |
| 4764 | 5225-028-017 | EDUARDO & CARMEN CASTILLO | OR CURRENT OCCUPANT | CA | 90022 | | 1-Property Owner |
| 4765 | 5225-028-018 | ALFONSO & ANA M HERNANDEZ | OR CURRENT OCCUPANT | CA | 90022 | | 1-Property Owner |
| 4766 | 5225-028-019 | HERIBERTO & MARIA MALDONADO | OR CURRENT OCCUPANT | CA | 90022 | | 1-Property Owner |
| 4767 | 5225-028-020 | ROSA M CRESPIN | OR CURRENT OCCUPANT | CA | 90022 | | 1-Property Owner |
| 4768 | 5225-028-023 | NICOLAS M & JULIA R REYES | OR CURRENT OCCUPANT | CA | 90022 | | 1-Property Owner |

Eastside Transit Corridor Phase 2 Project
November 2021 Community Meetings - Mailing List for East Los Angeles-Specific Meeting
*(Redacted mailing addresses)*

| No. | APN_D | OWNER NAME | OWNER 2 | M_STATE | M_ZIP | M_ZIP4 | Type |
|---|---|---|---|---|---|---|---|
| 4769 | 5225-028-024 | JOE & LYDIA GARCIA | OR CURRENT OCCUPANT | CA | 90022 | | 1-Property Owner |
| 4770 | 5225-029-002 | GREGORY & WHITNEY NAKASHIMA | OR CURRENT OCCUPANT | CA | 90022 | | 1-Property Owner |
| 4771 | 5225-029-003 | MANUEL L & HERLINDA MONARREZ | OR CURRENT OCCUPANT | CA | 90022 | | 1-Property Owner |
| 4772 | 5225-029-004 | RAUL & DOLORES PINA | OR CURRENT OCCUPANT | CA | 90022 | | 1-Property Owner |
| 4773 | 5225-029-022 | JULIO MUNOZ | OR CURRENT OCCUPANT | CA | 90022 | | 1-Property Owner |
| 4774 | 5225-029-023 | RICARDO & MARIA M ROMERO | OR CURRENT OCCUPANT | CA | 90022 | | 1-Property Owner |
| 4775 | 5225-029-024 | MERIN V & MAXIMILIANO FIGUEROA | OR CURRENT OCCUPANT | CA | 90022 | | 1-Property Owner |
| 4776 | 5225-029-026 | MARIA ROMO | OR CURRENT OCCUPANT | CA | 90022 | | 1-Property Owner |
| 4777 | 5225-029-027 | SAUL AVALOS | OR CURRENT OCCUPANT | CA | 90022 | | 1-Property Owner |
| 4778 | 5225-029-028 | MEIXIA HAN | OR CURRENT OCCUPANT | CA | 90022 | | 1-Property Owner |
| 4779 | 5225-029-038 | FELIPE GONZALEZ | OR CURRENT OCCUPANT | CA | 90022 | | 1-Property Owner |
| 4780 | 5225-030-001 | FRANCISCO GONZALEZ | OR CURRENT OCCUPANT | CA | 90022 | | 1-Property Owner |
| 4781 | 5225-030-002 | MARIA L RODRIGUEZ | OR CURRENT OCCUPANT | CA | 90022 | | 1-Property Owner |
| 4782 | 5225-030-003 | BENITO PALLAN | OR CURRENT OCCUPANT | CA | 90022 | | 1-Property Owner |
| 4783 | 5225-030-004 | DOUGLAS & CHRISTINA CUADRA | OR CURRENT OCCUPANT | CA | 90022 | | 1-Property Owner |
| 4784 | 5225-030-005 | DAVID L & CONNIE M HERNANDEZ | OR CURRENT OCCUPANT | CA | 90022 | | 1-Property Owner |
| 4785 | 5225-030-008 | EVENCIO QUINTERO | OR CURRENT OCCUPANT | CA | 90022 | | 1-Property Owner |
| 4786 | 5225-030-009 | MARIA N & HUMBERTO CARDENAS | OR CURRENT OCCUPANT | CA | 90022 | | 1-Property Owner |
| 4787 | 5225-030-010 | REYES V & REYES MARTINEZ | OR CURRENT OCCUPANT | CA | 90022 | | 1-Property Owner |
| 4788 | 5225-030-013 | JUAN D & MARIA SOTO | OR CURRENT OCCUPANT | CA | 90022 | | 1-Property Owner |
| 4789 | 5225-030-014 | JUAN M ZURITA | OR CURRENT OCCUPANT | CA | 90022 | | 1-Property Owner |
| 4790 | 5225-030-015 | JENNIFER M CERDA | OR CURRENT OCCUPANT | CA | 90022 | | 1-Property Owner |
| 4791 | 5225-030-016 | FRANK & JOSE MARISCAL | OR CURRENT OCCUPANT | CA | 90022 | | 1-Property Owner |
| 4792 | 5225-030-018 | HUMBERTO NUNEZ | OR CURRENT OCCUPANT | CA | 90022 | | 1-Property Owner |
| 4793 | 5225-030-019 | ANGEL B & BELIA O VELAZQUEZ | OR CURRENT OCCUPANT | CA | 90022 | | 1-Property Owner |
| 4794 | 5225-030-021 | ISMAEL AGUIAR | OR CURRENT OCCUPANT | CA | 90022 | | 1-Property Owner |
| 4795 | 5225-030-022 | ULICES AQUINO | OR CURRENT OCCUPANT | CA | 90022 | | 1-Property Owner |
| 4796 | 5225-030-025 | MIGUEL M & FLOR D CORTEZ | OR CURRENT OCCUPANT | CA | 90022 | | 1-Property Owner |
| 4797 | 5225-030-026 | SAMUEL DOMINGUEZ | OR CURRENT OCCUPANT | CA | 90022 | | 1-Property Owner |
| 4798 | 5225-030-027 | ALFREDO F & LILIA MAGANA | OR CURRENT OCCUPANT | CA | 90022 | | 1-Property Owner |
| 4799 | 5225-030-030 | J JESUS GONZALEZ | OR CURRENT OCCUPANT | CA | 90022 | | 1-Property Owner |
| 4800 | 5225-030-032 | CESAR VELASQUEZ | OR CURRENT OCCUPANT | CA | 90022 | | 1-Property Owner |

Eastside Transit Corridor Phase 2 Project
November 2021 Community Meetings - Mailing List for East Los Angeles-Specific Meeting
*(Redacted mailing addresses)*

| No. | APN_D | OWNER NAME | OWNER 2 | M_STATE | M_ZIP | M_ZIP4 | Type |
|---|---|---|---|---|---|---|---|
| 4801 | 5234-009-018 | SOUTHERN PACIFIC LATIN AMERICAN DIST OF THE ASSEMBLI | OR CURRENT OCCUPANT | CA | 90022 | | 1-Property Owner |
| 4802 | 5234-009-020 | RICARDO J IRIAS | OR CURRENT OCCUPANT | CA | 90022 | | 1-Property Owner |
| 4803 | 5234-009-022 | PORFIRIO BARRANCO | OR CURRENT OCCUPANT | CA | 90022 | | 1-Property Owner |
| 4804 | 5234-009-023 | YVONNE L & MARK AUDELO | OR CURRENT OCCUPANT | CA | 90022 | | 1-Property Owner |
| 4805 | 5234-009-029 | ANDRES G YBARRA | OR CURRENT OCCUPANT | CA | 90022 | | 1-Property Owner |
| 4806 | 5234-009-030 | ARGELIA GALICIA | OR CURRENT OCCUPANT | CA | 90022 | | 1-Property Owner |
| 4807 | 5234-009-031 | ROSALIA RUBIO | OR CURRENT OCCUPANT | CA | 90022 | | 1-Property Owner |
| 4808 | 5234-009-032 | JOSE FUENTES | OR CURRENT OCCUPANT | CA | 90022 | | 1-Property Owner |
| 4809 | 5234-009-033 | SANTIAGO & ESTELA M GOMEZ | OR CURRENT OCCUPANT | CA | 90022 | | 1-Property Owner |
| 4810 | 5234-009-035 | NANCY MORENO | OR CURRENT OCCUPANT | CA | 90022 | | 1-Property Owner |
| 4811 | 5234-009-036 | EDGAR F RAMIREZ | OR CURRENT OCCUPANT | CA | 90022 | | 1-Property Owner |
| 4812 | 5234-009-039 | FRANCISCO J ZAVALZA | OR CURRENT OCCUPANT | CA | 90022 | | 1-Property Owner |
| 4813 | 5234-009-040 | FRANKLIN RIVAS | OR CURRENT OCCUPANT | CA | 90022 | | 1-Property Owner |
| 4814 | 5234-009-044 | GRACIELA MORENO | OR CURRENT OCCUPANT | CA | 90022 | | 1-Property Owner |
| 4815 | 5234-010-033 | CESAR SOBARZO | OR CURRENT OCCUPANT | CA | 90022 | | 1-Property Owner |
| 4816 | 5234-010-034 | MARTHA HERRERA | OR CURRENT OCCUPANT | CA | 90022 | | 1-Property Owner |
| 4817 | 5234-010-037 | GUSTAVO HERNANDEZ | OR CURRENT OCCUPANT | CA | 90022 | | 1-Property Owner |
| 4818 | 5234-010-038 | RAMIRO & MA DA LUZ MURILLO | OR CURRENT OCCUPANT | CA | 90022 | | 1-Property Owner |
| 4819 | 5234-010-040 | RAFAEL & EVELYN J MORA | OR CURRENT OCCUPANT | CA | 90022 | | 1-Property Owner |
| 4820 | 5234-010-045 | PABLO IBARRA ARIAS | OR CURRENT OCCUPANT | CA | 90022 | | 1-Property Owner |
| 4821 | 5234-010-047 | JUAN & DENISE M GARCIA | OR CURRENT OCCUPANT | CA | 90022 | | 1-Property Owner |
| 4822 | 5234-010-048 | RACHEL WOO | OR CURRENT OCCUPANT | CA | 90022 | | 1-Property Owner |
| 4823 | 5234-010-050 | CARLOS & CARMEN L ROBLES | OR CURRENT OCCUPANT | CA | 90022 | | 1-Property Owner |
| 4824 | 5234-010-051 | JOSE L LUNA | OR CURRENT OCCUPANT | CA | 90022 | | 1-Property Owner |
| 4825 | 5234-010-052 | MARISOL SAMANIEGO | OR CURRENT OCCUPANT | CA | 90022 | | 1-Property Owner |
| 4826 | 5234-010-053 | ODILIA FLORES | OR CURRENT OCCUPANT | CA | 90022 | | 1-Property Owner |
| 4827 | 5234-010-054 | ALFONSO E & ELISA T ESCAMILLA | OR CURRENT OCCUPANT | CA | 90022 | | 1-Property Owner |
| 4828 | 5234-010-055 | WENDY R & JEROME F VERLINDE | OR CURRENT OCCUPANT | CA | 90022 | | 1-Property Owner |
| 4829 | 5234-010-057 | MARY J GUZMAN | OR CURRENT OCCUPANT | CA | 90022 | | 1-Property Owner |
| 4830 | 5234-010-061 | XOCHITL IBARRA | OR CURRENT OCCUPANT | CA | 90022 | | 1-Property Owner |
| 4831 | 5234-011-033 | CATALINA GAYTAN | OR CURRENT OCCUPANT | CA | 90022 | | 1-Property Owner |
| 4832 | 5234-011-034 | JUAN & IGNACIA P CRUZ | OR CURRENT OCCUPANT | CA | 90022 | | 1-Property Owner |

Eastside Transit Corridor Phase 2 Project
November 2021 Community Meetings - Mailing List for East Los Angeles-Specific Meeting
*(Redacted mailing addresses)*

| No. | APN_D | OWNER NAME | OWNER 2 | M_STATE | M_ZIP | M_ZIP4 | Type |
|---|---|---|---|---|---|---|---|
| 4833 | 5234-011-038 | GLORIA M TELLEZ | OR CURRENT OCCUPANT | CA | 90022 | | 1-Property Owner |
| 4834 | 5234-011-041 | BLANCA R & GUILLERMO MEDINA | OR CURRENT OCCUPANT | CA | 90022 | | 1-Property Owner |
| 4835 | 5234-011-042 | PEDRO DE LA HOYA | OR CURRENT OCCUPANT | CA | 90022 | | 1-Property Owner |
| 4836 | 5234-011-043 | MARCO VASQUEZ | OR CURRENT OCCUPANT | CA | 90022 | | 1-Property Owner |
| 4837 | 5234-011-044 | OSCAR L & OLGA A CALDERON | OR CURRENT OCCUPANT | CA | 90022 | | 1-Property Owner |
| 4838 | 5234-011-045 | ALFRED E & MARY A CHAVARRIA | OR CURRENT OCCUPANT | CA | 90022 | | 1-Property Owner |
| 4839 | 5234-011-056 | ALFREDO & FELICITAS VALDEZ | OR CURRENT OCCUPANT | CA | 90022 | | 1-Property Owner |
| 4840 | 5234-011-057 | CONSUELO G GARNICA | OR CURRENT OCCUPANT | CA | 90022 | | 1-Property Owner |
| 4841 | 5234-011-061 | RAUL LAZALDE | OR CURRENT OCCUPANT | CA | 90022 | | 1-Property Owner |
| 4842 | 5234-011-063 | RAFAEL & MARTHA C ORTEGA | OR CURRENT OCCUPANT | CA | 90022 | | 1-Property Owner |
| 4843 | 5234-011-064 | DEBRA C ALMANZA | OR CURRENT OCCUPANT | CA | 90022 | | 1-Property Owner |
| 4844 | 5234-011-066 | FABIAN D FLORES | OR CURRENT OCCUPANT | CA | 90022 | | 1-Property Owner |
| 4845 | 5234-011-067 | JOSE L LIRA | OR CURRENT OCCUPANT | CA | 90022 | | 1-Property Owner |
| 4846 | 5234-011-068 | NICOLAS & CELESTE CARRASCO | OR CURRENT OCCUPANT | CA | 90022 | | 1-Property Owner |
| 4847 | 5234-011-069 | GRAHAM B & GRISELDA I HAGMAIER | OR CURRENT OCCUPANT | CA | 90022 | | 1-Property Owner |
| 4848 | 5234-011-070 | JOSE G & TERESA TORRES | OR CURRENT OCCUPANT | CA | 90022 | | 1-Property Owner |
| 4849 | 5234-011-072 | FRANCISCO B TORRES | OR CURRENT OCCUPANT | CA | 90022 | | 1-Property Owner |
| 4850 | 5234-011-075 | JUAN M & ELADIA G HERRERA | OR CURRENT OCCUPANT | CA | 90022 | | 1-Property Owner |
| 4851 | 5234-011-076 | JOSE J & TRINIDAD HUERTA | OR CURRENT OCCUPANT | CA | 90022 | | 1-Property Owner |
| 4852 | 5234-011-083 | LUIS A CISNEROS | OR CURRENT OCCUPANT | CA | 90022 | | 1-Property Owner |
| 4853 | 5234-012-038 | SAMUEL ROJAS | OR CURRENT OCCUPANT | CA | 90022 | | 1-Property Owner |
| 4854 | 5234-012-044 | CRUZ O HERNANDEZ | OR CURRENT OCCUPANT | CA | 90022 | | 1-Property Owner |
| 4855 | 5234-012-046 | CRUZ O HERNANDEZ | OR CURRENT OCCUPANT | CA | 90022 | | 1-Property Owner |
| 4856 | 5234-012-047 | EMANUEL MARTINEZ | OR CURRENT OCCUPANT | CA | 90022 | | 1-Property Owner |
| 4857 | 5234-012-049 | RUTH ROCHA | OR CURRENT OCCUPANT | CA | 90022 | | 1-Property Owner |
| 4858 | 5234-012-050 | MELCHOR ROCHA | OR CURRENT OCCUPANT | CA | 90022 | | 1-Property Owner |
| 4859 | 5234-012-052 | FRANCISCO ROSAS | OR CURRENT OCCUPANT | CA | 90022 | | 1-Property Owner |
| 4860 | 5234-012-053 | ANGELICA GIL | OR CURRENT OCCUPANT | CA | 90022 | | 1-Property Owner |
| 4861 | 5234-013-037 | RASHID MACIAS | OR CURRENT OCCUPANT | CA | 90022 | | 1-Property Owner |
| 4862 | 5234-013-048 | LAZARO & ALICIA SERRANO | OR CURRENT OCCUPANT | CA | 90022 | | 1-Property Owner |
| 4863 | 5234-013-050 | LUIS M & JUANA R CERVANTES | OR CURRENT OCCUPANT | CA | 90022 | | 1-Property Owner |
| 4864 | 5234-013-051 | EVANGELINA R CERVANTES | OR CURRENT OCCUPANT | CA | 90022 | | 1-Property Owner |

Eastside Transit Corridor Phase 2 Project
November 2021 Community Meetings - Mailing List for East Los Angeles-Specific Meeting
*(Redacted mailing addresses)*

| No. | APN_D | OWNER NAME | OWNER 2 | M_STATE | M_ZIP | M_ZIP4 | Type |
|---|---|---|---|---|---|---|---|
| 4865 | 5234-013-054 | ESTEBAN SHUGERT | OR CURRENT OCCUPANT | CA | 90022 | | 1-Property Owner |
| 4866 | 5234-015-005 | MICHAEL & ANTOINETTE ORTIZ | OR CURRENT OCCUPANT | CA | 90022 | | 1-Property Owner |
| 4867 | 5234-015-013 | MARGARITO & RAUL R CARRILLO | OR CURRENT OCCUPANT | CA | 90022 | | 1-Property Owner |
| 4868 | 5234-015-014 | SUSANA MACIAS | OR CURRENT OCCUPANT | CA | 90022 | | 1-Property Owner |
| 4869 | 5234-015-017 | CRISOFORO & RAMONA RODRIQUEZ | OR CURRENT OCCUPANT | CA | 90022 | | 1-Property Owner |
| 4870 | 5234-015-018 | ROSA NAVARRO | OR CURRENT OCCUPANT | CA | 90022 | | 1-Property Owner |
| 4871 | 5234-015-021 | ROSA VERDUZCO | OR CURRENT OCCUPANT | CA | 90022 | | 1-Property Owner |
| 4872 | 5234-015-023 | JUVENTINO & TOBY VELASQUEZ | OR CURRENT OCCUPANT | CA | 90022 | | 1-Property Owner |
| 4873 | 5234-015-025 | JOE & MARIE E RAMIREZ | OR CURRENT OCCUPANT | CA | 90022 | | 1-Property Owner |
| 4874 | 5234-015-027 | LARRY L & LIEM TRONG LE | OR CURRENT OCCUPANT | CA | 90022 | | 1-Property Owner |
| 4875 | 5234-015-032 | ALFONSO & ELDA V LEON | OR CURRENT OCCUPANT | CA | 90022 | | 1-Property Owner |
| 4876 | 5234-015-035 | DANIEL & ENRIQUE ESPARZA | OR CURRENT OCCUPANT | CA | 90022 | | 1-Property Owner |
| 4877 | 5234-015-038 | MARTIN & REYNALDA SERRATO | OR CURRENT OCCUPANT | CA | 90022 | | 1-Property Owner |
| 4878 | 5234-015-039 | ANDRES V RAMIREZ | OR CURRENT OCCUPANT | CA | 90022 | | 1-Property Owner |
| 4879 | 5234-015-041 | DOMINGO ROJAS | OR CURRENT OCCUPANT | CA | 90022 | | 1-Property Owner |
| 4880 | 5234-015-042 | PEDRO A SAIZ | OR CURRENT OCCUPANT | CA | 90022 | | 1-Property Owner |
| 4881 | 5234-015-043 | JULIAN R MONDRAGON | OR CURRENT OCCUPANT | CA | 90022 | | 1-Property Owner |
| 4882 | 5234-015-044 | JUANA A AGUIRRE | OR CURRENT OCCUPANT | CA | 90022 | | 1-Property Owner |
| 4883 | 5234-015-045 | JOSE P & REINA M AYALA | OR CURRENT OCCUPANT | CA | 90022 | | 1-Property Owner |
| 4884 | 5234-015-046 | RICHARD & HORTENSIA RAMOS | OR CURRENT OCCUPANT | CA | 90022 | | 1-Property Owner |
| 4885 | 5234-015-051 | CARMEN CHAVEZ | OR CURRENT OCCUPANT | CA | 90022 | | 1-Property Owner |
| 4886 | 5234-015-054 | ROMAN & YURI JIMENEZ | OR CURRENT OCCUPANT | CA | 90022 | | 1-Property Owner |
| 4887 | 5234-015-056 | FRANCISCA C RUIZ | OR CURRENT OCCUPANT | CA | 90022 | | 1-Property Owner |
| 4888 | 5234-015-058 | JESUS J MORALES | OR CURRENT OCCUPANT | CA | 90022 | | 1-Property Owner |
| 4889 | 5235-001-016 | JOSE J & BERTHA PADILLA | OR CURRENT OCCUPANT | CA | 90022 | | 1-Property Owner |
| 4890 | 5235-001-017 | JOSE L CRUZ | OR CURRENT OCCUPANT | CA | 90022 | | 1-Property Owner |
| 4891 | 5235-001-018 | JOSE E & M GUADALUPE DIAZ | OR CURRENT OCCUPANT | CA | 90022 | | 1-Property Owner |
| 4892 | 5235-001-019 | CARLOS R & MARIA E VASQUEZ | OR CURRENT OCCUPANT | CA | 90022 | | 1-Property Owner |
| 4893 | 5235-001-020 | JAHDIEL TRUJILLO | OR CURRENT OCCUPANT | CA | 90022 | | 1-Property Owner |
| 4894 | 5235-001-021 | ALFRED VARGAS | OR CURRENT OCCUPANT | CA | 90022 | | 1-Property Owner |
| 4895 | 5235-001-023 | RIGOBERTO JIMENEZ | OR CURRENT OCCUPANT | CA | 90022 | | 1-Property Owner |
| 4896 | 5235-001-024 | EUGENE & ALICIA M CORRAL | OR CURRENT OCCUPANT | CA | 90022 | | 1-Property Owner |

| No. | APN_D | OWNER NAME | OWNER 2 | M_STATE | M_ZIP | M_ZIP4 | Type |
|---|---|---|---|---|---|---|---|
| 4897 | 5235-001-026 | FRANCISCO O & ROSA M LOPEZ | OR CURRENT OCCUPANT | CA | 90022 | | 1-Property Owner |
| 4898 | 5235-001-041 | NORTH FORD PROPERTIES LLC | OR CURRENT OCCUPANT | CA | 90022 | | 1-Property Owner |
| 4899 | 5235-002-009 | PONCIANO P SANCHEZ | OR CURRENT OCCUPANT | CA | 90022 | | 1-Property Owner |
| 4900 | 5235-002-010 | IGNACIO NUNEZ | OR CURRENT OCCUPANT | CA | 90022 | | 1-Property Owner |
| 4901 | 5235-002-012 | SILVERIO & MARIA L LUNA | OR CURRENT OCCUPANT | CA | 90022 | | 1-Property Owner |
| 4902 | 5235-002-014 | JESUS M CASAS INIGUEZ | OR CURRENT OCCUPANT | CA | 90022 | | 1-Property Owner |
| 4903 | 5235-002-018 | LEODEGARIO & TERESITA HERNANDEZ | OR CURRENT OCCUPANT | CA | 90022 | | 1-Property Owner |
| 4904 | 5235-002-020 | OSCAR & ROCIO RODRIGUEZ | OR CURRENT OCCUPANT | CA | 90022 | | 1-Property Owner |
| 4905 | 5235-002-022 | LUPE ROMANDIA | OR CURRENT OCCUPANT | CA | 90022 | | 1-Property Owner |
| 4906 | 5235-002-023 | DAVID A ORENDAY | OR CURRENT OCCUPANT | CA | 90022 | | 1-Property Owner |
| 4907 | 5235-002-025 | RENE M & PETRONILA A LEMUS | OR CURRENT OCCUPANT | CA | 90022 | | 1-Property Owner |
| 4908 | 5235-002-035 | GLORIA HERNANDEZ | OR CURRENT OCCUPANT | CA | 90022 | | 1-Property Owner |
| 4909 | 5235-002-038 | COMMERCIAL ASSETS PARTNER LLC | OR CURRENT OCCUPANT | CA | 90022 | | 1-Property Owner |
| 4910 | 5235-002-040 | HERMILA E ORTIZ | OR CURRENT OCCUPANT | CA | 90022 | | 1-Property Owner |
| 4911 | 5235-003-009 | SONIA RODRIGUEZ | OR CURRENT OCCUPANT | CA | 90022 | | 1-Property Owner |
| 4912 | 5235-003-010 | HUGO M CABRERA | OR CURRENT OCCUPANT | CA | 90022 | | 1-Property Owner |
| 4913 | 5235-003-011 | DANIEL & ANGELA PAEZ | OR CURRENT OCCUPANT | CA | 90022 | | 1-Property Owner |
| 4914 | 5235-003-015 | COSME & RUFINA GARCIA | OR CURRENT OCCUPANT | CA | 90022 | | 1-Property Owner |
| 4915 | 5235-003-016 | NOLBERTO & AUDELINA LANDEROS | OR CURRENT OCCUPANT | CA | 90022 | | 1-Property Owner |
| 4916 | 5235-003-017 | JOSE R & BERTHA A ALVAREZ | OR CURRENT OCCUPANT | CA | 90022 | | 1-Property Owner |
| 4917 | 5235-003-020 | FERNANDO SOTO | OR CURRENT OCCUPANT | CA | 90022 | | 1-Property Owner |
| 4918 | 5235-003-021 | ROLANDO & AMERICA GARAY | OR CURRENT OCCUPANT | CA | 90022 | | 1-Property Owner |
| 4919 | 5235-003-025 | DANIEL AGUILA | OR CURRENT OCCUPANT | CA | 90022 | | 1-Property Owner |
| 4920 | 5235-003-027 | ROSA & EMMANUEL NERI | OR CURRENT OCCUPANT | CA | 90022 | | 1-Property Owner |
| 4921 | 5235-003-028 | TAN FOO & GLORIA WANG | OR CURRENT OCCUPANT | CA | 90022 | | 1-Property Owner |
| 4922 | 5235-003-029 | TORTILLERIA LA JOLLA INC | OR CURRENT OCCUPANT | CA | 90022 | | 1-Property Owner |
| 4923 | 5235-004-002 | EDUARDO RAMIREZ | OR CURRENT OCCUPANT | CA | 90022 | | 1-Property Owner |
| 4924 | 5235-004-003 | JOSEFA CUEVAS | OR CURRENT OCCUPANT | CA | 90022 | | 1-Property Owner |
| 4925 | 5235-004-008 | EZEQUIEL COBIAN | OR CURRENT OCCUPANT | CA | 90022 | | 1-Property Owner |
| 4926 | 5235-004-009 | SOLEDAD N FERNANDEZ | OR CURRENT OCCUPANT | CA | 90022 | | 1-Property Owner |
| 4927 | 5235-004-011 | RAFAEL & MARTHA ARECHIGA | OR CURRENT OCCUPANT | CA | 90022 | | 1-Property Owner |
| 4928 | 5235-004-029 | RAUL LOPEZ | OR CURRENT OCCUPANT | CA | 90022 | | 1-Property Owner |

| No. | APN_D | OWNER NAME | OWNER 2 | M_STATE | M_ZIP | M_ZIP4 | Type |
|---|---|---|---|---|---|---|---|
| 4929 | 5235-005-008 | RIGOBERTO & PETRA GARAY | OR CURRENT OCCUPANT | CA | 90022 | | 1-Property Owner |
| 4930 | 5235-005-010 | SISTERS OF THE GUARDIAN ANGEL | OR CURRENT OCCUPANT | CA | 90022 | | 1-Property Owner |
| 4931 | 5235-005-018 | MARIA L MEDINA | OR CURRENT OCCUPANT | CA | 90022 | | 1-Property Owner |
| 4932 | 5235-005-021 | PINGUCIA PAL CHIROTON LP | OR CURRENT OCCUPANT | CA | 90022 | | 1-Property Owner |
| 4933 | 5235-005-029 | HOPE OF GOD CHURCH INC | OR CURRENT OCCUPANT | CA | 90022 | | 1-Property Owner |
| 4934 | 5235-005-030 | SISTERS OF THE GUARDIAN ANGELS | OR CURRENT OCCUPANT | CA | 90022 | | 1-Property Owner |
| 4935 | 5235-005-031 | ALEJANDRO & ELSA ESPINOZA | OR CURRENT OCCUPANT | CA | 90022 | | 1-Property Owner |
| 4936 | 5235-006-011 | DOLORES H SOLIS | OR CURRENT OCCUPANT | CA | 90022 | | 1-Property Owner |
| 4937 | 5235-006-015 | ADOLFO B & JULIA E FUENTES | OR CURRENT OCCUPANT | CA | 90022 | | 1-Property Owner |
| 4938 | 5235-006-016 | GILBERT VAZQUEZ | OR CURRENT OCCUPANT | CA | 90022 | | 1-Property Owner |
| 4939 | 5235-006-020 | REYMUNDO BORJON | OR CURRENT OCCUPANT | CA | 90022 | | 1-Property Owner |
| 4940 | 5235-006-022 | FRANCISCO & JOSEFINA LOMELI | OR CURRENT OCCUPANT | CA | 90022 | | 1-Property Owner |
| 4941 | 5235-006-038 | ROBLES FAMILY LLC | OR CURRENT OCCUPANT | CA | 90022 | | 1-Property Owner |
| 4942 | 5235-006-040 | ROBLES FAMILY LLC | OR CURRENT OCCUPANT | CA | 90022 | | 1-Property Owner |
| 4943 | 5235-008-015 | CLAUDIA V FIERRO | OR CURRENT OCCUPANT | CA | 90022 | | 1-Property Owner |
| 4944 | 5235-008-017 | MARIA G OLAGUE | OR CURRENT OCCUPANT | CA | 90022 | | 1-Property Owner |
| 4945 | 5235-008-018 | RICHARD MONROY | OR CURRENT OCCUPANT | CA | 90022 | | 1-Property Owner |
| 4946 | 5235-008-019 | JUANITA BARBA | OR CURRENT OCCUPANT | CA | 90022 | | 1-Property Owner |
| 4947 | 5235-008-023 | ANDREW & NAOMI A ZUNIGA | OR CURRENT OCCUPANT | CA | 90022 | | 1-Property Owner |
| 4948 | 5235-008-024 | PETER W & EMMA MELLINI | OR CURRENT OCCUPANT | CA | 90022 | | 1-Property Owner |
| 4949 | 5235-008-027 | ANGEL HUERTA | OR CURRENT OCCUPANT | CA | 90022 | | 1-Property Owner |
| 4950 | 5235-008-028 | ALFONSO & OFELIA GARCIA | OR CURRENT OCCUPANT | CA | 90022 | | 1-Property Owner |
| 4951 | 5235-008-029 | JOSE L & MARIA P HERNANDEZ | OR CURRENT OCCUPANT | CA | 90022 | | 1-Property Owner |
| 4952 | 5235-011-040 | MELISSA E MEZA | OR CURRENT OCCUPANT | CA | 90022 | | 1-Property Owner |
| 4953 | 5235-011-041 | HERMILA & MARITZA LEON | OR CURRENT OCCUPANT | CA | 90022 | | 1-Property Owner |
| 4954 | 5235-011-042 | DALIA L GARCIA | OR CURRENT OCCUPANT | CA | 90022 | | 1-Property Owner |
| 4955 | 5235-011-069 | LUPE FIGUEROA | OR CURRENT OCCUPANT | CA | 90022 | | 1-Property Owner |
| 4956 | 5235-011-070 | ALEJANDRO LEON | OR CURRENT OCCUPANT | CA | 90022 | | 1-Property Owner |
| 4957 | 5235-011-075 | FELIPE J VERONICA | OR CURRENT OCCUPANT | CA | 90022 | | 1-Property Owner |
| 4958 | 5235-011-076 | EDUARDO CELEDON | OR CURRENT OCCUPANT | CA | 90022 | | 1-Property Owner |
| 4959 | 5235-011-081 | FRANK M & DELILAH AMADOR | OR CURRENT OCCUPANT | CA | 90022 | | 1-Property Owner |
| 4960 | 5235-011-089 | JOE E & ANNA M RUBALCAVA | OR CURRENT OCCUPANT | CA | 90022 | | 1-Property Owner |

| No. | APN_D | OWNER NAME | OWNER 2 | M_STATE | M_ZIP | M_ZIP4 | Type |
|---|---|---|---|---|---|---|---|
| 4961 | 5235-011-091 | JUAN & BEATRIZ MAGANA | OR CURRENT OCCUPANT | CA | 90022 | | 1-Property Owner |
| 4962 | 5235-011-092 | FRANK M & CRISTENE A AMADOR | OR CURRENT OCCUPANT | CA | 90022 | | 1-Property Owner |
| 4963 | 5235-012-045 | JOSE CORONADO | OR CURRENT OCCUPANT | CA | 90022 | | 1-Property Owner |
| 4964 | 5235-012-046 | CIPRIANA GOMEZ | OR CURRENT OCCUPANT | CA | 90022 | | 1-Property Owner |
| 4965 | 5235-012-048 | LINO ESCARENO | OR CURRENT OCCUPANT | CA | 90022 | | 1-Property Owner |
| 4966 | 5235-012-049 | GILBERT SALAZAR | OR CURRENT OCCUPANT | CA | 90022 | | 1-Property Owner |
| 4967 | 5235-012-050 | MICHAEL CASTILLO | OR CURRENT OCCUPANT | CA | 90022 | | 1-Property Owner |
| 4968 | 5235-012-066 | VINCENT A AGUIRRE | OR CURRENT OCCUPANT | CA | 90022 | | 1-Property Owner |
| 4969 | 5235-012-067 | ANGEL & SONY D MORALES | OR CURRENT OCCUPANT | CA | 90022 | | 1-Property Owner |
| 4970 | 5235-012-068 | JOSE A HERRERA | OR CURRENT OCCUPANT | CA | 90022 | | 1-Property Owner |
| 4971 | 5235-012-069 | DEL DIOS VIVO COLUMNA Y APOYO DE LA VERDAD IGLESIA | OR CURRENT OCCUPANT | CA | 90022 | | 1-Property Owner |
| 4972 | 5235-012-076 | MARTIN & AMPELIA GRANADOS | OR CURRENT OCCUPANT | CA | 90022 | | 1-Property Owner |
| 4973 | 5235-012-077 | MAGDALAINE HEREM | OR CURRENT OCCUPANT | CA | 90022 | | 1-Property Owner |
| 4974 | 5235-012-081 | ANNA A REYNA | OR CURRENT OCCUPANT | CA | 90022 | | 1-Property Owner |
| 4975 | 5235-012-082 | DEL DIOS VIVO COLUMNA Y APOYO DE LA VERDAD LA LUZ DE | OR CURRENT OCCUPANT | CA | 90022 | | 1-Property Owner |
| 4976 | 5235-012-083 | DEL DIOS VIVO COLUMNA Y APOYO DE LA VERDAD IGLESIA | OR CURRENT OCCUPANT | CA | 90022 | | 1-Property Owner |
| 4977 | 5235-012-086 | FRANCISCO & MARGARITA OCAMPO | OR CURRENT OCCUPANT | CA | 90022 | | 1-Property Owner |
| 4978 | 5235-013-019 | MARIA M MADERO | OR CURRENT OCCUPANT | CA | 90022 | | 1-Property Owner |
| 4979 | 5235-013-021 | MILTON N VALDIVIESO | OR CURRENT OCCUPANT | CA | 90022 | | 1-Property Owner |
| 4980 | 5235-013-022 | LUPE RAMOS | OR CURRENT OCCUPANT | CA | 90022 | | 1-Property Owner |
| 4981 | 5235-013-023 | OSCAR & ORALIA L VELA | OR CURRENT OCCUPANT | CA | 90022 | | 1-Property Owner |
| 4982 | 5235-013-024 | DAVID I SOULE | OR CURRENT OCCUPANT | CA | 90022 | | 1-Property Owner |
| 4983 | 5235-013-025 | FIDEL ORTEGA | OR CURRENT OCCUPANT | CA | 90022 | | 1-Property Owner |
| 4984 | 5235-013-026 | JOSEPH H VENEGAS | OR CURRENT OCCUPANT | CA | 90022 | | 1-Property Owner |
| 4985 | 5235-013-033 | JESUS NAVARRO | OR CURRENT OCCUPANT | CA | 90022 | | 1-Property Owner |
| 4986 | 5235-013-036 | VICTOR M & ANA R GUTIERREZ | OR CURRENT OCCUPANT | CA | 90022 | | 1-Property Owner |
| 4987 | 5235-013-037 | MIGUEL A & DANIELLE GARCIA | OR CURRENT OCCUPANT | CA | 90022 | | 1-Property Owner |
| 4988 | 5235-013-038 | AURELIANO & BENIGNA RANGEL | OR CURRENT OCCUPANT | CA | 90022 | | 1-Property Owner |
| 4989 | 5235-013-039 | ANGEL & SALVADOR GARCIA | OR CURRENT OCCUPANT | CA | 90022 | | 1-Property Owner |
| 4990 | 5235-013-043 | BRUSH RESEARCH MANUFACTURING CO INC | OR CURRENT OCCUPANT | CA | 90022 | | 1-Property Owner |
| 4991 | 5235-014-002 | ALFREDO YSLAS | OR CURRENT OCCUPANT | CA | 90022 | | 1-Property Owner |
| 4992 | 5235-014-005 | MARIA V GUERRERO | OR CURRENT OCCUPANT | CA | 90022 | | 1-Property Owner |

| No. | APN_D | OWNER NAME | OWNER 2 | M_STATE | M_ZIP | M_ZIP4 | Type |
|---|---|---|---|---|---|---|---|
| 4993 | 5235-014-006 | JESS & DIANE MENDOZA | OR CURRENT OCCUPANT | CA | 90022 | | 1-Property Owner |
| 4994 | 5235-014-007 | PABLO & MARIA ALVAREZ | OR CURRENT OCCUPANT | CA | 90022 | | 1-Property Owner |
| 4995 | 5235-014-010 | FIDEL GARCIA | OR CURRENT OCCUPANT | CA | 90022 | | 1-Property Owner |
| 4996 | 5235-014-011 | CARLOS & MARTHA DIAZ | OR CURRENT OCCUPANT | CA | 90022 | | 1-Property Owner |
| 4997 | 5235-014-015 | MARIA D RAMOS | OR CURRENT OCCUPANT | CA | 90022 | | 1-Property Owner |
| 4998 | 5235-014-016 | LUIS E LOZANO | OR CURRENT OCCUPANT | CA | 90022 | | 1-Property Owner |
| 4999 | 5235-014-017 | ANTONIO & PATRICIA REYES | OR CURRENT OCCUPANT | CA | 90022 | | 1-Property Owner |
| 5000 | 5235-014-019 | POLICARPIO RIVERA | OR CURRENT OCCUPANT | CA | 90022 | | 1-Property Owner |
| 5001 | 5235-014-020 | ANGEL E & ELISA C ESTEVEZ | OR CURRENT OCCUPANT | CA | 90022 | | 1-Property Owner |
| 5002 | 5235-014-021 | MANUEL & MARIA A BOBADILLA | OR CURRENT OCCUPANT | CA | 90022 | | 1-Property Owner |
| 5003 | 5235-014-022 | JUADALUPE ROMERO | OR CURRENT OCCUPANT | CA | 90022 | | 1-Property Owner |
| 5004 | 5235-014-023 | JOSEHP I ARROYO | OR CURRENT OCCUPANT | CA | 90022 | | 1-Property Owner |
| 5005 | 5235-014-025 | PATRICIA B ROA | OR CURRENT OCCUPANT | CA | 90022 | | 1-Property Owner |
| 5006 | 5235-014-026 | RAUL & SARA AGUAYO | OR CURRENT OCCUPANT | CA | 90022 | | 1-Property Owner |
| 5007 | 5235-014-027 | NARCIZO O JIMENEZ | OR CURRENT OCCUPANT | CA | 90022 | | 1-Property Owner |
| 5008 | 5235-014-028 | SANDRA L RODRIGUEZ | OR CURRENT OCCUPANT | CA | 90022 | | 1-Property Owner |
| 5009 | 5235-014-029 | RUDOLPH D RUIZ | OR CURRENT OCCUPANT | CA | 90022 | | 1-Property Owner |
| 5010 | 5235-014-030 | BLANCA E & DAVID A ABALOS | OR CURRENT OCCUPANT | CA | 90022 | | 1-Property Owner |
| 5011 | 5235-014-032 | ELODIA & CINDY R VILLARREAL | OR CURRENT OCCUPANT | CA | 90022 | | 1-Property Owner |
| 5012 | 5235-014-033 | RAUL & RUTH PADRON | OR CURRENT OCCUPANT | CA | 90022 | | 1-Property Owner |
| 5013 | 5235-015-001 | IGNACIO & ISABEL CORONA | OR CURRENT OCCUPANT | CA | 90022 | | 1-Property Owner |
| 5014 | 5235-015-004 | EVA HUERTA | OR CURRENT OCCUPANT | CA | 90022 | | 1-Property Owner |
| 5015 | 5235-015-005 | NESTOR A SAUCEDO | OR CURRENT OCCUPANT | CA | 90022 | | 1-Property Owner |
| 5016 | 5235-015-006 | AUBREY L CUNNINGHAM | OR CURRENT OCCUPANT | CA | 90022 | | 1-Property Owner |
| 5017 | 5235-015-008 | GUILLERMO & SANDRA L RAMOS | OR CURRENT OCCUPANT | CA | 90022 | | 1-Property Owner |
| 5018 | 5235-015-009 | CARMEN MONREAL | OR CURRENT OCCUPANT | CA | 90022 | | 1-Property Owner |
| 5019 | 5235-015-013 | JORGE PACHECO | OR CURRENT OCCUPANT | CA | 90022 | | 1-Property Owner |
| 5020 | 5235-015-014 | PORFIRIO VALDOVINOS | OR CURRENT OCCUPANT | CA | 90022 | | 1-Property Owner |
| 5021 | 5235-015-015 | GREGORIA FLORES | OR CURRENT OCCUPANT | CA | 90022 | | 1-Property Owner |
| 5022 | 5235-015-016 | HILDA V BAUTISTA | OR CURRENT OCCUPANT | CA | 90022 | | 1-Property Owner |
| 5023 | 5235-015-017 | JORGE A & ADRIANA BONILLA | OR CURRENT OCCUPANT | CA | 90022 | | 1-Property Owner |
| 5024 | 5235-015-020 | ARNULFO V BARRAGAN | OR CURRENT OCCUPANT | CA | 90022 | | 1-Property Owner |

| No. | APN_D | OWNER NAME | OWNER 2 | M_STATE | M_ZIP | M_ZIP4 | Type |
|---|---|---|---|---|---|---|---|
| 5025 | 5235-015-021 | DEBORA L MENA | OR CURRENT OCCUPANT | CA | 90022 | | 1-Property Owner |
| 5026 | 5235-015-022 | RAMON & NOEMI SALAMANCA | OR CURRENT OCCUPANT | CA | 90022 | | 1-Property Owner |
| 5027 | 5235-015-025 | RICARDO ANAYA | OR CURRENT OCCUPANT | CA | 90022 | | 1-Property Owner |
| 5028 | 5235-015-029 | MARCO A & HELEN RUIZ | OR CURRENT OCCUPANT | CA | 90022 | | 1-Property Owner |
| 5029 | 5235-015-030 | ARMANDO MONTOYA | OR CURRENT OCCUPANT | CA | 90022 | | 1-Property Owner |
| 5030 | 5235-015-032 | JOSE C & LETICIA LOPEZ | OR CURRENT OCCUPANT | CA | 90022 | | 1-Property Owner |
| 5031 | 5235-016-001 | CONSUELO VILLALOBOS | OR CURRENT OCCUPANT | CA | 90022 | | 1-Property Owner |
| 5032 | 5235-016-002 | ANTONIO SERRATO | OR CURRENT OCCUPANT | CA | 90022 | | 1-Property Owner |
| 5033 | 5235-016-003 | ARTURO ALVAREZ | OR CURRENT OCCUPANT | CA | 90022 | | 1-Property Owner |
| 5034 | 5235-016-008 | DANIEL SANCHEZ | OR CURRENT OCCUPANT | CA | 90022 | | 1-Property Owner |
| 5035 | 5235-016-009 | JUAN C MENDOZA | OR CURRENT OCCUPANT | CA | 90022 | | 1-Property Owner |
| 5036 | 5235-016-013 | ENRIQUE MARTINEZ | OR CURRENT OCCUPANT | CA | 90022 | | 1-Property Owner |
| 5037 | 5235-016-014 | MARGARITA GAYTAN | OR CURRENT OCCUPANT | CA | 90022 | | 1-Property Owner |
| 5038 | 5235-016-015 | PEDRO & MARIA LEDEZMA | OR CURRENT OCCUPANT | CA | 90022 | | 1-Property Owner |
| 5039 | 5235-016-016 | RITA MEZA | OR CURRENT OCCUPANT | CA | 90022 | | 1-Property Owner |
| 5040 | 5235-016-017 | ANTONIO & STELLA PIZANO | OR CURRENT OCCUPANT | CA | 90022 | | 1-Property Owner |
| 5041 | 5235-016-018 | KIN W & LAI C LAU | OR CURRENT OCCUPANT | CA | 90022 | | 1-Property Owner |
| 5042 | 5235-016-019 | AMBROSE & PATRICIA CAUDILLO | OR CURRENT OCCUPANT | CA | 90022 | | 1-Property Owner |
| 5043 | 5235-016-020 | FIDEL SANCHEZ | OR CURRENT OCCUPANT | CA | 90022 | | 1-Property Owner |
| 5044 | 5235-016-031 | STELLA L TAVERA | OR CURRENT OCCUPANT | CA | 90022 | | 1-Property Owner |
| 5045 | 5235-016-033 | SUNNA KIM | OR CURRENT OCCUPANT | CA | 90022 | | 1-Property Owner |
| 5046 | 5235-016-034 | IVAN MORENO | OR CURRENT OCCUPANT | CA | 90022 | | 1-Property Owner |
| 5047 | 5235-016-035 | BERNARDINO & ANGEL R MARISCAL | OR CURRENT OCCUPANT | CA | 90022 | | 1-Property Owner |
| 5048 | 5235-016-036 | ALVIS M & DOLORES DIAZ | OR CURRENT OCCUPANT | CA | 90022 | | 1-Property Owner |
| 5049 | 5235-016-037 | DORA M RODRIGUEZ | OR CURRENT OCCUPANT | CA | 90022 | | 1-Property Owner |
| 5050 | 5235-017-017 | ROBERT & ANA M DELGADO | OR CURRENT OCCUPANT | CA | 90022 | | 1-Property Owner |
| 5051 | 5235-017-019 | MARY T CARRILLO | OR CURRENT OCCUPANT | CA | 90022 | | 1-Property Owner |
| 5052 | 5235-017-020 | OSCAR A & ANA E SALAZAR | OR CURRENT OCCUPANT | CA | 90022 | | 1-Property Owner |
| 5053 | 5235-017-021 | OMAR A RODRIGUEZ | OR CURRENT OCCUPANT | CA | 90022 | | 1-Property Owner |
| 5054 | 5235-017-023 | JUANA S GUERRERO | OR CURRENT OCCUPANT | CA | 90022 | | 1-Property Owner |
| 5055 | 5235-017-024 | DONACIANO G MEDINA | OR CURRENT OCCUPANT | CA | 90022 | | 1-Property Owner |
| 5056 | 5235-017-025 | ALBERTO F & MARIA G ILLESCAS | OR CURRENT OCCUPANT | CA | 90022 | | 1-Property Owner |

| No. | APN_D | OWNER NAME | OWNER 2 | M_STATE | M_ZIP | M_ZIP4 | Type |
|---|---|---|---|---|---|---|---|
| 5057 | 5235-017-026 | DAVID B & RAMONA PEREZ | OR CURRENT OCCUPANT | CA | 90022 | | 1-Property Owner |
| 5058 | 5235-017-027 | RAUL & JOHNNY ALVAREZ | OR CURRENT OCCUPANT | CA | 90022 | | 1-Property Owner |
| 5059 | 5235-017-028 | YOLANDA MORA | OR CURRENT OCCUPANT | CA | 90022 | | 1-Property Owner |
| 5060 | 5235-017-030 | ELSA M RUIZ | OR CURRENT OCCUPANT | CA | 90022 | | 1-Property Owner |
| 5061 | 5235-017-048 | MIGUEL & SUSANA JERONIMO | OR CURRENT OCCUPANT | CA | 90022 | | 1-Property Owner |
| 5062 | 5235-017-049 | NOE & ANA E TRUJILLO | OR CURRENT OCCUPANT | CA | 90022 | | 1-Property Owner |
| 5063 | 5235-018-002 | JOEL V & LUISA GONZALEZ | OR CURRENT OCCUPANT | CA | 90022 | | 1-Property Owner |
| 5064 | 5235-018-003 | MARIA E & JUAN C RUIZ | OR CURRENT OCCUPANT | CA | 90022 | | 1-Property Owner |
| 5065 | 5235-018-008 | LUCRECIA M CURIEL | OR CURRENT OCCUPANT | CA | 90022 | | 1-Property Owner |
| 5066 | 5235-018-011 | CESAR & MARIA FUERTE | OR CURRENT OCCUPANT | CA | 90022 | | 1-Property Owner |
| 5067 | 5235-018-016 | FRANCISCO BOBADILLA | OR CURRENT OCCUPANT | CA | 90022 | | 1-Property Owner |
| 5068 | 5235-018-019 | ADRIAN C ROMERO | OR CURRENT OCCUPANT | CA | 90022 | | 1-Property Owner |
| 5069 | 5235-018-020 | JOSE C & ARTEMISA M COTA | OR CURRENT OCCUPANT | CA | 90022 | | 1-Property Owner |
| 5070 | 5235-018-021 | GUSTAVO HERNANDEZ | OR CURRENT OCCUPANT | CA | 90022 | | 1-Property Owner |
| 5071 | 5235-018-024 | JIM J & MARTHA A BARRERA | OR CURRENT OCCUPANT | CA | 90022 | | 1-Property Owner |
| 5072 | 5235-018-025 | JOSE & LAURA SAUCEDO | OR CURRENT OCCUPANT | CA | 90022 | | 1-Property Owner |
| 5073 | 5235-018-027 | MARIA & GUADALUPE SAUCEDO | OR CURRENT OCCUPANT | CA | 90022 | | 1-Property Owner |
| 5074 | 5235-018-028 | JESSE HERNANDEZ | OR CURRENT OCCUPANT | CA | 90022 | | 1-Property Owner |
| 5075 | 5235-018-030 | EPIFANIO & LETICIA ROMERO | OR CURRENT OCCUPANT | CA | 90022 | | 1-Property Owner |
| 5076 | 5235-018-031 | ISAAC YANEZ | OR CURRENT OCCUPANT | CA | 90022 | | 1-Property Owner |
| 5077 | 5235-018-033 | JESUS W & MARLA B MORALES | OR CURRENT OCCUPANT | CA | 90022 | | 1-Property Owner |
| 5078 | 5235-018-034 | GUSTAVO E HERNANDEZ | OR CURRENT OCCUPANT | CA | 90022 | | 1-Property Owner |
| 5079 | 5235-018-035 | MARY E URRUTIA | OR CURRENT OCCUPANT | CA | 90022 | | 1-Property Owner |
| 5080 | 5235-018-038 | REMBERTO & SILVIA SOTO | OR CURRENT OCCUPANT | CA | 90022 | | 1-Property Owner |
| 5081 | 5235-018-040 | JOSE A PITACUA | OR CURRENT OCCUPANT | CA | 90022 | | 1-Property Owner |
| 5082 | 5235-018-041 | INEZ OCHOA | OR CURRENT OCCUPANT | CA | 90022 | | 1-Property Owner |
| 5083 | 5235-018-044 | DOLORES C ESTRADA | OR CURRENT OCCUPANT | CA | 90022 | | 1-Property Owner |
| 5084 | 5235-018-048 | MANUEL SERVIN | OR CURRENT OCCUPANT | CA | 90022 | | 1-Property Owner |
| 5085 | 5235-018-049 | JOSE G & ANA M COTA | OR CURRENT OCCUPANT | CA | 90022 | | 1-Property Owner |
| 5086 | 5235-018-050 | VASNI Y BRIONES | OR CURRENT OCCUPANT | CA | 90022 | | 1-Property Owner |
| 5087 | 5235-019-001 | SAUL & SARA RIOS | OR CURRENT OCCUPANT | CA | 90022 | | 1-Property Owner |
| 5088 | 5235-019-002 | ROLANDO RIOS | OR CURRENT OCCUPANT | CA | 90022 | | 1-Property Owner |

| No. | APN_D | OWNER NAME | OWNER 2 | M_STATE | M_ZIP | M_ZIP4 | Type |
|---|---|---|---|---|---|---|---|
| 5089 | 5235-019-003 | JOSE & MARIANA LIMAS | OR CURRENT OCCUPANT | CA | 90022 | | 1-Property Owner |
| 5090 | 5235-019-004 | EVERARDO & ANA NARANJO | OR CURRENT OCCUPANT | CA | 90022 | | 1-Property Owner |
| 5091 | 5235-019-007 | CRUZ S & AMANDA GARCIA | OR CURRENT OCCUPANT | CA | 90022 | | 1-Property Owner |
| 5092 | 5235-019-008 | EDWARD M & IRENE F BENAVIDEZ | OR CURRENT OCCUPANT | CA | 90022 | | 1-Property Owner |
| 5093 | 5235-019-011 | JUAN R ALVIZO | OR CURRENT OCCUPANT | CA | 90022 | | 1-Property Owner |
| 5094 | 5235-019-015 | MISAEL CANO | OR CURRENT OCCUPANT | CA | 90022 | | 1-Property Owner |
| 5095 | 5235-019-017 | LIDIA & LUCIA R BAEZ | OR CURRENT OCCUPANT | CA | 90022 | | 1-Property Owner |
| 5096 | 5235-019-018 | MANUEL & ALICIA RODRIGUEZ | OR CURRENT OCCUPANT | CA | 90022 | | 1-Property Owner |
| 5097 | 5235-019-019 | JOSE P & MARIA L DORADO | OR CURRENT OCCUPANT | CA | 90022 | | 1-Property Owner |
| 5098 | 5235-019-021 | ELIAS G & ENRIQUETA RODRIGUEZ | OR CURRENT OCCUPANT | CA | 90022 | | 1-Property Owner |
| 5099 | 5235-019-023 | JUAN & ROSA MEDRONO | OR CURRENT OCCUPANT | CA | 90022 | | 1-Property Owner |
| 5100 | 5235-019-025 | RALPH & DORA HERNANDEZ | OR CURRENT OCCUPANT | CA | 90022 | | 1-Property Owner |
| 5101 | 5235-019-026 | FELIPE & JOVITA BANDA | OR CURRENT OCCUPANT | CA | 90022 | | 1-Property Owner |
| 5102 | 5235-019-027 | SAMUEL LOERA | OR CURRENT OCCUPANT | CA | 90022 | | 1-Property Owner |
| 5103 | 5235-019-028 | IGNACIO & TERESA DOMINGUEZ | OR CURRENT OCCUPANT | CA | 90022 | | 1-Property Owner |
| 5104 | 5235-019-029 | PO WAI WONG | OR CURRENT OCCUPANT | CA | 90022 | | 1-Property Owner |
| 5105 | 5235-019-030 | LUIS MUNOZ | OR CURRENT OCCUPANT | CA | 90022 | | 1-Property Owner |
| 5106 | 5235-019-031 | FLORICELDA ORDONEZ | OR CURRENT OCCUPANT | CA | 90022 | | 1-Property Owner |
| 5107 | 5235-019-032 | ELISEO SANCHEZ | OR CURRENT OCCUPANT | CA | 90022 | | 1-Property Owner |
| 5108 | 5235-019-034 | SOCORRO & JOSE A OROS | OR CURRENT OCCUPANT | CA | 90022 | | 1-Property Owner |
| 5109 | 5235-019-035 | MICHAEL J & MARY G LASTRA | OR CURRENT OCCUPANT | CA | 90022 | | 1-Property Owner |
| 5110 | 5235-019-036 | RAFAEL H & CARMEN GONZALEZ | OR CURRENT OCCUPANT | CA | 90022 | | 1-Property Owner |
| 5111 | 5235-019-037 | JAIME ULLOA | OR CURRENT OCCUPANT | CA | 90022 | | 1-Property Owner |
| 5112 | 5235-019-038 | GIA CHI TRIEU | OR CURRENT OCCUPANT | CA | 90022 | | 1-Property Owner |
| 5113 | 5235-019-039 | REBECCA GARCIA | OR CURRENT OCCUPANT | CA | 90022 | | 1-Property Owner |
| 5114 | 5235-019-040 | AIMME VILLARREAL | OR CURRENT OCCUPANT | CA | 90022 | | 1-Property Owner |
| 5115 | 5235-019-044 | JENNIE GARCIA | OR CURRENT OCCUPANT | CA | 90022 | | 1-Property Owner |
| 5116 | 5235-020-001 | ALFRED B & VIVIANA F CARRILLO | OR CURRENT OCCUPANT | CA | 90022 | | 1-Property Owner |
| 5117 | 5235-020-002 | JOEL HERNANDEZ | OR CURRENT OCCUPANT | CA | 90022 | | 1-Property Owner |
| 5118 | 5235-020-003 | JOHN P & ELIZABETH SANCHEZ | OR CURRENT OCCUPANT | CA | 90022 | | 1-Property Owner |
| 5119 | 5235-020-020 | ROSENDO RUIZ | OR CURRENT OCCUPANT | CA | 90022 | | 1-Property Owner |
| 5120 | 5235-020-022 | MANUEL VIRAMONTES | OR CURRENT OCCUPANT | CA | 90022 | | 1-Property Owner |

| No. | APN_D | OWNER NAME | OWNER 2 | M_STATE | M_ZIP | M_ZIP4 | Type |
|---|---|---|---|---|---|---|---|
| 5121 | 5235-020-024 | JESUS PAYAN | OR CURRENT OCCUPANT | CA | 90022 | | 1-Property Owner |
| 5122 | 5235-020-025 | FRANCISCO R BELTRAN | OR CURRENT OCCUPANT | CA | 90022 | | 1-Property Owner |
| 5123 | 5235-020-026 | JOSE S & ROMELIA ESCANUELA | OR CURRENT OCCUPANT | CA | 90022 | | 1-Property Owner |
| 5124 | 5235-020-039 | MERISSA M & OSCAR TORRES | OR CURRENT OCCUPANT | CA | 90022 | | 1-Property Owner |
| 5125 | 5235-020-046 | MIGUEL & DOLORES MORALES | OR CURRENT OCCUPANT | CA | 90022 | | 1-Property Owner |
| 5126 | 5235-021-013 | SANDRA GONZALEZ | OR CURRENT OCCUPANT | CA | 90022 | | 1-Property Owner |
| 5127 | 5235-021-014 | CARRIE E ROBLES | OR CURRENT OCCUPANT | CA | 90022 | | 1-Property Owner |
| 5128 | 5235-021-015 | MARTHA LOPEZ | OR CURRENT OCCUPANT | CA | 90022 | | 1-Property Owner |
| 5129 | 5235-021-016 | MARIA G RIVERA | OR CURRENT OCCUPANT | CA | 90022 | | 1-Property Owner |
| 5130 | 5235-021-018 | ADIEL A CALDERON | OR CURRENT OCCUPANT | CA | 90022 | | 1-Property Owner |
| 5131 | 5235-021-019 | JAIME GARCIA | OR CURRENT OCCUPANT | CA | 90022 | | 1-Property Owner |
| 5132 | 5235-021-020 | JOEL J & MIREYA C LUIS | OR CURRENT OCCUPANT | CA | 90022 | | 1-Property Owner |
| 5133 | 5235-021-023 | BOYS CLUB EASTSIDE | OR CURRENT OCCUPANT | CA | 90022 | | 1-Property Owner |
| 5134 | 5235-021-024 | ADRIAN SILVA | OR CURRENT OCCUPANT | CA | 90022 | | 1-Property Owner |
| 5135 | 5235-022-002 | JOSE ELIZONDO | OR CURRENT OCCUPANT | CA | 90022 | | 1-Property Owner |
| 5136 | 5235-022-004 | REBECCA SALDIVAR | OR CURRENT OCCUPANT | CA | 90022 | | 1-Property Owner |
| 5137 | 5235-022-006 | TONY R & MONICO J ZAMORA | OR CURRENT OCCUPANT | CA | 90022 | | 1-Property Owner |
| 5138 | 5235-022-008 | ELISEO & SUSAN DURAN | OR CURRENT OCCUPANT | CA | 90022 | | 1-Property Owner |
| 5139 | 5235-022-010 | JAIME GARCIA | OR CURRENT OCCUPANT | CA | 90022 | | 1-Property Owner |
| 5140 | 5235-022-013 | BONIFACIO & ROSA CHAVEZ | OR CURRENT OCCUPANT | CA | 90022 | | 1-Property Owner |
| 5141 | 5235-022-014 | HECTOR G RAYGOZA | OR CURRENT OCCUPANT | CA | 90022 | | 1-Property Owner |
| 5142 | 5235-022-017 | JESUS NUNEZ | OR CURRENT OCCUPANT | CA | 90022 | | 1-Property Owner |
| 5143 | 5235-022-019 | ROSA V BORJA | OR CURRENT OCCUPANT | CA | 90022 | | 1-Property Owner |
| 5144 | 5235-022-021 | WILFREDO & IMELDA ORELLANA | OR CURRENT OCCUPANT | CA | 90022 | | 1-Property Owner |
| 5145 | 5235-022-025 | MARTIN & SALVADOR ESTRADA | OR CURRENT OCCUPANT | CA | 90022 | | 1-Property Owner |
| 5146 | 5235-022-027 | GLORIA H ACEVEDO | OR CURRENT OCCUPANT | CA | 90022 | | 1-Property Owner |
| 5147 | 5235-022-028 | GILBERTO TORRES | OR CURRENT OCCUPANT | CA | 90022 | | 1-Property Owner |
| 5148 | 5235-022-029 | MARGARITO SALINAS | OR CURRENT OCCUPANT | CA | 90022 | | 1-Property Owner |
| 5149 | 5235-022-030 | WENDY & DAVID VERDUZCO | OR CURRENT OCCUPANT | CA | 90022 | | 1-Property Owner |
| 5150 | 5235-022-031 | CONSUELO & PATRICIA GOMEZ | OR CURRENT OCCUPANT | CA | 90022 | | 1-Property Owner |
| 5151 | 5235-023-001 | RICARDO & RAQUEL GAMA | OR CURRENT OCCUPANT | CA | 90022 | | 1-Property Owner |
| 5152 | 5235-023-003 | VICTOR T ALVARADO | OR CURRENT OCCUPANT | CA | 90022 | | 1-Property Owner |

| No. | APN_D | OWNER NAME | OWNER 2 | M_STATE | M_ZIP | M_ZIP4 | Type |
|---|---|---|---|---|---|---|---|
| 5153 | 5235-023-004 | RODOLFO FLORES | OR CURRENT OCCUPANT | CA | 90022 | | 1-Property Owner |
| 5154 | 5235-023-005 | ARMANDO E & REBECCA RODRIGUEZ | OR CURRENT OCCUPANT | CA | 90022 | | 1-Property Owner |
| 5155 | 5235-023-006 | DAVID M & MARIA C MORENO | OR CURRENT OCCUPANT | CA | 90022 | | 1-Property Owner |
| 5156 | 5235-023-010 | CECILIO GARCIA | OR CURRENT OCCUPANT | CA | 90022 | | 1-Property Owner |
| 5157 | 5235-023-017 | VIETNAMESE ALLIANCE CHURCH BELVEDERE | OR CURRENT OCCUPANT | CA | 90022 | | 1-Property Owner |
| 5158 | 5235-023-018 | SOCORRO DURAN | OR CURRENT OCCUPANT | CA | 90022 | | 1-Property Owner |
| 5159 | 5235-023-019 | ANTONIO & TERESA MARAVILLAS | OR CURRENT OCCUPANT | CA | 90022 | | 1-Property Owner |
| 5160 | 5235-023-021 | JESUS & LUCY JOAQUIN | OR CURRENT OCCUPANT | CA | 90022 | | 1-Property Owner |
| 5161 | 5235-023-023 | JUDAS RODRIGUEZ | OR CURRENT OCCUPANT | CA | 90022 | | 1-Property Owner |
| 5162 | 5235-023-032 | CARMEN C LUGO | OR CURRENT OCCUPANT | CA | 90022 | | 1-Property Owner |
| 5163 | 5235-023-033 | JOSE M GARCIA | OR CURRENT OCCUPANT | CA | 90022 | | 1-Property Owner |
| 5164 | 5235-023-036 | VIRGINIA DOMINGUEZ | OR CURRENT OCCUPANT | CA | 90022 | | 1-Property Owner |
| 5165 | 5235-023-037 | AMPARO & JUAN A MONTOYA | OR CURRENT OCCUPANT | CA | 90022 | | 1-Property Owner |
| 5166 | 5235-023-038 | JOSE G GARCIA | OR CURRENT OCCUPANT | CA | 90022 | | 1-Property Owner |
| 5167 | 5235-023-039 | REBECA CORONADO | OR CURRENT OCCUPANT | CA | 90022 | | 1-Property Owner |
| 5168 | 5235-023-040 | MARIA G ENRIQUEZ | OR CURRENT OCCUPANT | CA | 90022 | | 1-Property Owner |
| 5169 | 5235-024-036 | JOSE CORONADO | OR CURRENT OCCUPANT | CA | 90022 | | 1-Property Owner |
| 5170 | 5235-024-037 | VICENTE G CASTANEDA | OR CURRENT OCCUPANT | CA | 90022 | | 1-Property Owner |
| 5171 | 5235-024-042 | ALICE CENICEROZ | OR CURRENT OCCUPANT | CA | 90022 | | 1-Property Owner |
| 5172 | 5235-024-043 | PABLO A & CAROLINA CURIEL | OR CURRENT OCCUPANT | CA | 90022 | | 1-Property Owner |
| 5173 | 5235-024-044 | MARCELINO & ERNESTINA CHIPRES | OR CURRENT OCCUPANT | CA | 90022 | | 1-Property Owner |
| 5174 | 5235-024-047 | ANGEL PINTADO | OR CURRENT OCCUPANT | CA | 90022 | | 1-Property Owner |
| 5175 | 5235-024-051 | VICENTE GALINDO | OR CURRENT OCCUPANT | CA | 90022 | | 1-Property Owner |
| 5176 | 5235-024-068 | ANTONIO & ROSA A MEDINA | OR CURRENT OCCUPANT | CA | 90022 | | 1-Property Owner |
| 5177 | 5235-024-069 | NAASON M JOAQUIN GARCIA | OR CURRENT OCCUPANT | CA | 90022 | | 1-Property Owner |
| 5178 | 5235-024-071 | IGNACIO & MICHELLE ALVARADO | OR CURRENT OCCUPANT | CA | 90022 | | 1-Property Owner |
| 5179 | 5235-024-072 | MARIA & LARRY REGALADO | OR CURRENT OCCUPANT | CA | 90022 | | 1-Property Owner |
| 5180 | 5235-024-073 | MARIA VIVAS | OR CURRENT OCCUPANT | CA | 90022 | | 1-Property Owner |
| 5181 | 5235-024-074 | ISIDRO & VICTORINA OSUNA | OR CURRENT OCCUPANT | CA | 90022 | | 1-Property Owner |
| 5182 | 5235-024-077 | JULIO M BONILLA | OR CURRENT OCCUPANT | CA | 90022 | | 1-Property Owner |
| 5183 | 5235-024-078 | JULIO M BONILLA | OR CURRENT OCCUPANT | CA | 90022 | | 1-Property Owner |
| 5184 | 5235-024-079 | ISIDRO HUERTA | OR CURRENT OCCUPANT | CA | 90022 | | 1-Property Owner |

| No. | APN_D | OWNER NAME | OWNER 2 | M_STATE | M_ZIP | M_ZIP4 | Type |
|---|---|---|---|---|---|---|---|
| 5185 | 5235-024-083 | ROD NOYOLA | OR CURRENT OCCUPANT | CA | 90022 | | 1-Property Owner |
| 5186 | 5235-024-085 | JOSE CORONADO | OR CURRENT OCCUPANT | CA | 90022 | | 1-Property Owner |
| 5187 | 5235-024-087 | ANALIA L COOPER | OR CURRENT OCCUPANT | CA | 90022 | | 1-Property Owner |
| 5188 | 5235-024-088 | GILDARDO R & RAQUEL MARTINEZ | OR CURRENT OCCUPANT | CA | 90022 | | 1-Property Owner |
| 5189 | 5235-024-090 | ANTONIO & GUADALUPE P GONZALEZ | OR CURRENT OCCUPANT | CA | 90022 | | 1-Property Owner |
| 5190 | 5235-025-034 | PATRICIA FONSECA | OR CURRENT OCCUPANT | CA | 90022 | | 1-Property Owner |
| 5191 | 5235-025-040 | ANGELINA DIAZ | OR CURRENT OCCUPANT | CA | 90022 | | 1-Property Owner |
| 5192 | 5235-025-041 | JESUS & TAMAR M RUELAS | OR CURRENT OCCUPANT | CA | 90022 | | 1-Property Owner |
| 5193 | 5235-025-047 | MARTIN C OROZCO | OR CURRENT OCCUPANT | CA | 90022 | | 1-Property Owner |
| 5194 | 5235-025-048 | ANGELINA CARRASCO | OR CURRENT OCCUPANT | CA | 90022 | | 1-Property Owner |
| 5195 | 5235-025-051 | TERESA V RIVAS | OR CURRENT OCCUPANT | CA | 90022 | | 1-Property Owner |
| 5196 | 5235-025-052 | SILVIA DELGADO | OR CURRENT OCCUPANT | CA | 90022 | | 1-Property Owner |
| 5197 | 5235-025-056 | ANA M & KAREN HENRIQUEZ | OR CURRENT OCCUPANT | CA | 90022 | | 1-Property Owner |
| 5198 | 5236-012-009 | ISIDRA TORO HERNANDEZ | OR CURRENT OCCUPANT | CA | 90022 | | 1-Property Owner |
| 5199 | 5236-012-016 | MONCERRATO & RMEN MIRANDA | OR CURRENT OCCUPANT | CA | 90022 | | 1-Property Owner |
| 5200 | 5236-012-020 | ESTEBAN A CASTELLANOS | OR CURRENT OCCUPANT | CA | 90022 | | 1-Property Owner |
| 5201 | 5236-013-002 | RAUL & RAQUEL RODRIGUEZ | OR CURRENT OCCUPANT | CA | 90022 | | 1-Property Owner |
| 5202 | 5236-013-003 | MARTHA & JUAN RODRIGUEZ | OR CURRENT OCCUPANT | CA | 90022 | | 1-Property Owner |
| 5203 | 5236-013-008 | ELPIDIO R PEREZ | OR CURRENT OCCUPANT | CA | 90022 | | 1-Property Owner |
| 5204 | 5236-013-009 | ALEXANDRA P RIVERA | OR CURRENT OCCUPANT | CA | 90022 | | 1-Property Owner |
| 5205 | 5236-013-010 | MARIA L & VARGAS ARMANDO SANCHEZ | OR CURRENT OCCUPANT | CA | 90022 | | 1-Property Owner |
| 5206 | 5236-013-011 | JOSE MOSQUEDA | OR CURRENT OCCUPANT | CA | 90022 | | 1-Property Owner |
| 5207 | 5236-013-012 | GUILLERMO & ALMA SAINZ | OR CURRENT OCCUPANT | CA | 90022 | | 1-Property Owner |
| 5208 | 5236-013-017 | ROSA M ALDANA | OR CURRENT OCCUPANT | CA | 90022 | | 1-Property Owner |
| 5209 | 5236-013-018 | SUGEY A DE LA TORRE | OR CURRENT OCCUPANT | CA | 90022 | | 1-Property Owner |
| 5210 | 5236-013-019 | JOSE & MARIA R DUENAS | OR CURRENT OCCUPANT | CA | 90022 | | 1-Property Owner |
| 5211 | 5236-013-020 | JOAQUIN PEREZ | OR CURRENT OCCUPANT | CA | 90022 | | 1-Property Owner |
| 5212 | 5236-013-021 | ALBERTO VICTORIA | OR CURRENT OCCUPANT | CA | 90022 | | 1-Property Owner |
| 5213 | 5236-013-023 | FERNANDO & MARIA L ORTIZ | OR CURRENT OCCUPANT | CA | 90022 | | 1-Property Owner |
| 5214 | 5236-013-026 | MARTIN ACOSTA | OR CURRENT OCCUPANT | CA | 90022 | | 1-Property Owner |
| 5215 | 5236-013-028 | AVINA ALICIA GDN KIMBERLY FRAUSTO MINOR EST OF | OR CURRENT OCCUPANT | CA | 90022 | | 1-Property Owner |
| 5216 | 5236-013-031 | RAFAEL & HERMELINDA ZAPATA | OR CURRENT OCCUPANT | CA | 90022 | | 1-Property Owner |

| No. | APN_D | OWNER NAME | OWNER 2 | M_STATE | M_ZIP | M_ZIP4 | Type |
|---|---|---|---|---|---|---|---|
| 5217 | 5236-013-032 | SOCORRO ALVAREZ | OR CURRENT OCCUPANT | CA | 90022 | | 1-Property Owner |
| 5218 | 5236-013-033 | ROSA L & CYNTHIA ALCARAZ | OR CURRENT OCCUPANT | CA | 90022 | | 1-Property Owner |
| 5219 | 5236-019-004 | NATIVIDAD & CARMEN C JARAMILLO | OR CURRENT OCCUPANT | CA | 90022 | | 1-Property Owner |
| 5220 | 5236-019-006 | RAY & ESTELA MONTANEZ | OR CURRENT OCCUPANT | CA | 90022 | | 1-Property Owner |
| 5221 | 5236-019-011 | MARIA GARCIA | OR CURRENT OCCUPANT | CA | 90022 | | 1-Property Owner |
| 5222 | 5236-019-012 | MARIA GARCIA | OR CURRENT OCCUPANT | CA | 90022 | | 1-Property Owner |
| 5223 | 5236-019-013 | MARIA G & RAUL GONZALEZ | OR CURRENT OCCUPANT | CA | 90022 | | 1-Property Owner |
| 5224 | 5236-019-014 | JOSE L GONZALEZ | OR CURRENT OCCUPANT | CA | 90022 | | 1-Property Owner |
| 5225 | 5236-019-015 | JAVIER & ANDES ESTRADA | OR CURRENT OCCUPANT | CA | 90022 | | 1-Property Owner |
| 5226 | 5236-019-018 | RUBY O JACQUEZ | OR CURRENT OCCUPANT | CA | 90022 | | 1-Property Owner |
| 5227 | 5236-019-022 | JOSE A AGUIRRE | OR CURRENT OCCUPANT | CA | 90022 | | 1-Property Owner |
| 5228 | 5236-019-023 | ARTHUR & CHRISTINE GONZALEZ | OR CURRENT OCCUPANT | CA | 90022 | | 1-Property Owner |
| 5229 | 5236-019-025 | HUNTER & PATRICIA FOOTE | OR CURRENT OCCUPANT | CA | 90022 | | 1-Property Owner |
| 5230 | 5236-019-027 | JOSE CASTANON | OR CURRENT OCCUPANT | CA | 90022 | | 1-Property Owner |
| 5231 | 5236-020-002 | JUAN D & OFELIA S BARRON | OR CURRENT OCCUPANT | CA | 90022 | | 1-Property Owner |
| 5232 | 5236-020-003 | JOSE J & MARIA E MIRANDA | OR CURRENT OCCUPANT | CA | 90022 | | 1-Property Owner |
| 5233 | 5236-020-004 | DANIEL M MOLINA | OR CURRENT OCCUPANT | CA | 90022 | | 1-Property Owner |
| 5234 | 5236-020-007 | RICARDO MACIAS | OR CURRENT OCCUPANT | CA | 90022 | | 1-Property Owner |
| 5235 | 5236-020-012 | JOEL J MARTIENZ | OR CURRENT OCCUPANT | CA | 90022 | | 1-Property Owner |
| 5236 | 5236-020-013 | ERIK & JESSICA ACEVEDO | OR CURRENT OCCUPANT | CA | 90022 | | 1-Property Owner |
| 5237 | 5236-020-019 | JOSEFINA & RIGOBERTO MARQUEZ | OR CURRENT OCCUPANT | CA | 90022 | | 1-Property Owner |
| 5238 | 5236-020-021 | JOSE G & IRMA R OCEGUEDA | OR CURRENT OCCUPANT | CA | 90022 | | 1-Property Owner |
| 5239 | 5236-020-022 | PORFIRIO & MARGARITA LUNA | OR CURRENT OCCUPANT | CA | 90022 | | 1-Property Owner |
| 5240 | 5236-020-023 | RICARDO ESQUERRA | OR CURRENT OCCUPANT | CA | 90022 | | 1-Property Owner |
| 5241 | 5236-020-024 | ESPERANZA G CARRERA | OR CURRENT OCCUPANT | CA | 90022 | | 1-Property Owner |
| 5242 | 5236-020-025 | ELENA VELEZ | OR CURRENT OCCUPANT | CA | 90022 | | 1-Property Owner |
| 5243 | 5236-021-004 | JUAN CHAVEZ | OR CURRENT OCCUPANT | CA | 90022 | | 1-Property Owner |
| 5244 | 5236-021-005 | ROSARIO C CASTANEDA | OR CURRENT OCCUPANT | CA | 90022 | | 1-Property Owner |
| 5245 | 5236-021-008 | MARCIAL S CHIPREZ | OR CURRENT OCCUPANT | CA | 90022 | | 1-Property Owner |
| 5246 | 5236-021-010 | MARIA G DE LA TORRE | OR CURRENT OCCUPANT | CA | 90022 | | 1-Property Owner |
| 5247 | 5236-021-011 | VICENTA R GARCIA | OR CURRENT OCCUPANT | CA | 90022 | | 1-Property Owner |
| 5248 | 5236-021-012 | YOLANDA S ESPARZA | OR CURRENT OCCUPANT | CA | 90022 | | 1-Property Owner |

| No. | APN_D | OWNER NAME | OWNER 2 | M_STATE | M_ZIP | M_ZIP4 | Type |
|---|---|---|---|---|---|---|---|
| 5249 | 5236-021-014 | JAIME MUNOZ | OR CURRENT OCCUPANT | CA | 90022 | | 1-Property Owner |
| 5250 | 5236-021-018 | GREG MARIN | OR CURRENT OCCUPANT | CA | 90022 | | 1-Property Owner |
| 5251 | 5236-021-019 | GUADALUPE M ARELLANO | OR CURRENT OCCUPANT | CA | 90022 | | 1-Property Owner |
| 5252 | 5236-021-020 | HERBERT & TERESA H CASILLAS | OR CURRENT OCCUPANT | CA | 90022 | | 1-Property Owner |
| 5253 | 5236-021-905 | COMMUNITY DEV COMMISSION | OR CURRENT OCCUPANT | CA | 90022 | | 1-Property Owner |
| 5254 | 5236-022-006 | GARRY VIADO | OR CURRENT OCCUPANT | CA | 90022 | | 1-Property Owner |
| 5255 | 5236-022-008 | JULIO R & DAYSI LAZO | OR CURRENT OCCUPANT | CA | 90022 | | 1-Property Owner |
| 5256 | 5236-022-014 | MARY H & MIGUEL A ALGARIN | OR CURRENT OCCUPANT | CA | 90022 | | 1-Property Owner |
| 5257 | 5236-022-019 | MIGUEL A & IMELDA GARCIA | OR CURRENT OCCUPANT | CA | 90022 | | 1-Property Owner |
| 5258 | 5236-022-024 | FRANK L & GLORIA MEDEL | OR CURRENT OCCUPANT | CA | 90022 | | 1-Property Owner |
| 5259 | 5236-022-025 | ARNOLDO E & VELIA AVALOS | OR CURRENT OCCUPANT | CA | 90022 | | 1-Property Owner |
| 5260 | 5236-022-026 | MISAEL & MARIA D OCOTLAN | OR CURRENT OCCUPANT | CA | 90022 | | 1-Property Owner |
| 5261 | 5236-022-027 | MACARIO & MARIA GONZALEZ | OR CURRENT OCCUPANT | CA | 90022 | | 1-Property Owner |
| 5262 | 5236-022-028 | GUILLERMO R HARO | OR CURRENT OCCUPANT | CA | 90022 | | 1-Property Owner |
| 5263 | 5236-023-001 | ESTHER G CHAVEZ | OR CURRENT OCCUPANT | CA | 90022 | | 1-Property Owner |
| 5264 | 5236-023-003 | FIDENCIO & ANA D VIVAR | OR CURRENT OCCUPANT | CA | 90022 | | 1-Property Owner |
| 5265 | 5236-023-004 | ISMAEL & KEYTIE CARDENAS | OR CURRENT OCCUPANT | CA | 90022 | | 1-Property Owner |
| 5266 | 5236-023-006 | RAUL D CORTES | OR CURRENT OCCUPANT | CA | 90022 | | 1-Property Owner |
| 5267 | 5236-023-009 | ROSA E SEANEZ | OR CURRENT OCCUPANT | CA | 90022 | | 1-Property Owner |
| 5268 | 5236-023-010 | LUIS CHACON | OR CURRENT OCCUPANT | CA | 90022 | | 1-Property Owner |
| 5269 | 5236-023-011 | FRANK & VAYOLA OCHOA | OR CURRENT OCCUPANT | CA | 90022 | | 1-Property Owner |
| 5270 | 5236-023-012 | HECTOR R NIETO | OR CURRENT OCCUPANT | CA | 90022 | | 1-Property Owner |
| 5271 | 5236-023-013 | BEVERLY LO | OR CURRENT OCCUPANT | CA | 90022 | | 1-Property Owner |
| 5272 | 5236-023-014 | GUADALUPE ESCOBEDO | OR CURRENT OCCUPANT | CA | 90022 | | 1-Property Owner |
| 5273 | 5236-023-015 | MARIA OCHOA | OR CURRENT OCCUPANT | CA | 90022 | | 1-Property Owner |
| 5274 | 5236-023-018 | CECILIA MEDINA | OR CURRENT OCCUPANT | CA | 90022 | | 1-Property Owner |
| 5275 | 5236-023-020 | THOMAS & MARIA URANGA | OR CURRENT OCCUPANT | CA | 90022 | | 1-Property Owner |
| 5276 | 5236-023-023 | FRANK & MERCEDES BELTRAN | OR CURRENT OCCUPANT | CA | 90022 | | 1-Property Owner |
| 5277 | 5236-023-026 | SERGIO & ANNA M MAGALLANES | OR CURRENT OCCUPANT | CA | 90022 | | 1-Property Owner |
| 5278 | 5236-023-029 | SALVADOR L VARGAS | OR CURRENT OCCUPANT | CA | 90022 | | 1-Property Owner |
| 5279 | 5236-023-037 | ELVIRA MORA | OR CURRENT OCCUPANT | CA | 90022 | | 1-Property Owner |
| 5280 | 5236-023-038 | ELENA H TINAJERO | OR CURRENT OCCUPANT | CA | 90022 | | 1-Property Owner |

| No. | APN_D | OWNER NAME | OWNER 2 | M_STATE | M_ZIP | M_ZIP4 | Type |
|---|---|---|---|---|---|---|---|
| 5281 | 5236-023-039 | MIGUEL & BLANCA FERNANDEZ | OR CURRENT OCCUPANT | CA | 90022 | | 1-Property Owner |
| 5282 | 5236-023-042 | ELOISA TOLENTINO | OR CURRENT OCCUPANT | CA | 90022 | | 1-Property Owner |
| 5283 | 5236-023-043 | BELINDA LARA | OR CURRENT OCCUPANT | CA | 90022 | | 1-Property Owner |
| 5284 | 5236-023-044 | GENOVEVA C CHAVEZ | OR CURRENT OCCUPANT | CA | 90022 | | 1-Property Owner |
| 5285 | 5236-023-047 | AGUSTIN V & ANITA E LOZANO | OR CURRENT OCCUPANT | CA | 90022 | | 1-Property Owner |
| 5286 | 5236-023-048 | JOEL B BALDERRAMA | OR CURRENT OCCUPANT | CA | 90022 | | 1-Property Owner |
| 5287 | 5236-023-049 | JESUS C PEREZ | OR CURRENT OCCUPANT | CA | 90022 | | 1-Property Owner |
| 5288 | 5236-023-050 | JOSE A VELEZ | OR CURRENT OCCUPANT | CA | 90022 | | 1-Property Owner |
| 5289 | 5236-023-051 | JOSE A & EVANGELINA CARLOS | OR CURRENT OCCUPANT | CA | 90022 | | 1-Property Owner |
| 5290 | 5236-023-052 | HIPOLITO & ANGELICA VAZQUEZ | OR CURRENT OCCUPANT | CA | 90022 | | 1-Property Owner |
| 5291 | 5236-023-053 | JUAN C & THERESA M VAZQUEZ | OR CURRENT OCCUPANT | CA | 90022 | | 1-Property Owner |
| 5292 | 5236-023-054 | RAFAEL & OLIVIA ROMERO | OR CURRENT OCCUPANT | CA | 90022 | | 1-Property Owner |
| 5293 | 5236-023-055 | ANDREW R & IRENE PADILLA | OR CURRENT OCCUPANT | CA | 90022 | | 1-Property Owner |
| 5294 | 5236-023-056 | JOSE L & MARTIN ALVAREZ | OR CURRENT OCCUPANT | CA | 90022 | | 1-Property Owner |
| 5295 | 5236-023-057 | HECTOR & HUGO TREVIZO | OR CURRENT OCCUPANT | CA | 90022 | | 1-Property Owner |
| 5296 | 5236-023-058 | WENDY VELASQUEZ | OR CURRENT OCCUPANT | CA | 90022 | | 1-Property Owner |
| 5297 | 5236-023-061 | ALEJANDRO & IRMA AMEZCUA | OR CURRENT OCCUPANT | CA | 90022 | | 1-Property Owner |
| 5298 | 5236-023-064 | MODESTA & GRACIELA YBARRA | OR CURRENT OCCUPANT | CA | 90022 | | 1-Property Owner |
| 5299 | 5236-023-065 | JUAN & IRMA GUZMAN | OR CURRENT OCCUPANT | CA | 90022 | | 1-Property Owner |
| 5300 | 5236-023-066 | DAWN F ROBERSON | OR CURRENT OCCUPANT | CA | 90022 | | 1-Property Owner |
| 5301 | 5240-001-002 | JOSE R & BERTHA A ALVAREZ | OR CURRENT OCCUPANT | CA | 90022 | | 1-Property Owner |
| 5302 | 5240-001-003 | CELEDONIO M MESA | OR CURRENT OCCUPANT | CA | 90022 | | 1-Property Owner |
| 5303 | 5240-001-004 | GUADALUPE & MARTHA GARCIA | OR CURRENT OCCUPANT | CA | 90022 | | 1-Property Owner |
| 5304 | 5240-001-006 | RAMIRO GALICIA | OR CURRENT OCCUPANT | CA | 90022 | | 1-Property Owner |
| 5305 | 5240-001-007 | RUBEN VIRAMONTES | OR CURRENT OCCUPANT | CA | 90022 | | 1-Property Owner |
| 5306 | 5240-001-008 | MARIA D LOZA | OR CURRENT OCCUPANT | CA | 90022 | | 1-Property Owner |
| 5307 | 5240-001-009 | ROBERTO TAMAYO | OR CURRENT OCCUPANT | CA | 90022 | | 1-Property Owner |
| 5308 | 5240-001-010 | ALINA P ALVAREZ | OR CURRENT OCCUPANT | CA | 90022 | | 1-Property Owner |
| 5309 | 5240-001-011 | REY A & MARIA A ALVARADO | OR CURRENT OCCUPANT | CA | 90022 | | 1-Property Owner |
| 5310 | 5240-001-012 | CAESAR & ROSA GONZALEZ | OR CURRENT OCCUPANT | CA | 90022 | | 1-Property Owner |
| 5311 | 5240-001-013 | EVELYN OLIVAS | OR CURRENT OCCUPANT | CA | 90022 | | 1-Property Owner |
| 5312 | 5240-001-014 | BEATRIZ LOPEZ | OR CURRENT OCCUPANT | CA | 90022 | | 1-Property Owner |

| No. | APN_D | OWNER NAME | OWNER 2 | M_STATE | M_ZIP | M_ZIP4 | Type |
|---|---|---|---|---|---|---|---|
| 5313 | 5240-001-015 | MARTIN LOPEZ | OR CURRENT OCCUPANT | CA | 90022 | | 1-Property Owner |
| 5314 | 5240-001-017 | ARNULFO M & ADELA M REYNOSO | OR CURRENT OCCUPANT | CA | 90022 | | 1-Property Owner |
| 5315 | 5240-001-019 | ROBERTO MEZA | OR CURRENT OCCUPANT | CA | 90022 | | 1-Property Owner |
| 5316 | 5240-001-020 | PORFIRIO & ESTELA QUINTERO | OR CURRENT OCCUPANT | CA | 90022 | | 1-Property Owner |
| 5317 | 5240-001-022 | SANTIAGO & MARGARITA MORENO | OR CURRENT OCCUPANT | CA | 90022 | | 1-Property Owner |
| 5318 | 5240-001-025 | JUAN MARTINEZ | OR CURRENT OCCUPANT | CA | 90022 | | 1-Property Owner |
| 5319 | 5240-001-026 | JESSICA Y REID | OR CURRENT OCCUPANT | CA | 90022 | | 1-Property Owner |
| 5320 | 5240-001-027 | DEISY CERDA | OR CURRENT OCCUPANT | CA | 90022 | | 1-Property Owner |
| 5321 | 5240-001-029 | CESAR J XILOJ | OR CURRENT OCCUPANT | CA | 90022 | | 1-Property Owner |
| 5322 | 5240-001-031 | MARTIN LOPEZ | OR CURRENT OCCUPANT | CA | 90022 | | 1-Property Owner |
| 5323 | 5240-001-033 | AMPARO G FRANCO | OR CURRENT OCCUPANT | CA | 90022 | | 1-Property Owner |
| 5324 | 5240-002-002 | TOMAS G BUSTILLO | OR CURRENT OCCUPANT | CA | 90022 | | 1-Property Owner |
| 5325 | 5240-002-006 | OLGA RAMIREZ | OR CURRENT OCCUPANT | CA | 90022 | | 1-Property Owner |
| 5326 | 5240-002-007 | CLARA M & IRVING OSUNA | OR CURRENT OCCUPANT | CA | 90022 | | 1-Property Owner |
| 5327 | 5240-002-016 | IVAN & VERONICA TREJO | OR CURRENT OCCUPANT | CA | 90022 | | 1-Property Owner |
| 5328 | 5240-002-020 | RAFAEL & BLANCA A SANTANA | OR CURRENT OCCUPANT | CA | 90022 | | 1-Property Owner |
| 5329 | 5240-002-022 | FELIPE F SANCHEZ | OR CURRENT OCCUPANT | CA | 90022 | | 1-Property Owner |
| 5330 | 5240-002-023 | EMMA ORRALA | OR CURRENT OCCUPANT | CA | 90022 | | 1-Property Owner |
| 5331 | 5240-002-025 | LUIS & MARIA VIRAMONTES | OR CURRENT OCCUPANT | CA | 90022 | | 1-Property Owner |
| 5332 | 5240-003-003 | LUIS A GOMEZ | OR CURRENT OCCUPANT | CA | 90022 | | 1-Property Owner |
| 5333 | 5240-003-006 | JOSE L & MARIA L CAMACHO | OR CURRENT OCCUPANT | CA | 90022 | | 1-Property Owner |
| 5334 | 5240-003-024 | NICHOLAS & JUDITH BERNAL | OR CURRENT OCCUPANT | CA | 90022 | | 1-Property Owner |
| 5335 | 5240-003-025 | OTELIA TORRES | OR CURRENT OCCUPANT | CA | 90022 | | 1-Property Owner |
| 5336 | 5240-003-028 | LUIS & MARBELLA SANCHEZ | OR CURRENT OCCUPANT | CA | 90022 | | 1-Property Owner |
| 5337 | 5240-003-029 | MARIBEL CAMARENA | OR CURRENT OCCUPANT | CA | 90022 | | 1-Property Owner |
| 5338 | 5240-003-030 | ANTONIA H LOPEZ | OR CURRENT OCCUPANT | CA | 90022 | | 1-Property Owner |
| 5339 | 5240-004-001 | ALICIA CANO | OR CURRENT OCCUPANT | CA | 90022 | | 1-Property Owner |
| 5340 | 5240-004-003 | FRANK M GARCIA | OR CURRENT OCCUPANT | CA | 90022 | | 1-Property Owner |
| 5341 | 5240-004-005 | ISIDRO & FAUSTA ORTEGA | OR CURRENT OCCUPANT | CA | 90022 | | 1-Property Owner |
| 5342 | 5240-004-019 | CARLOS R & SYLVIA M TURCIOS | OR CURRENT OCCUPANT | CA | 90022 | | 1-Property Owner |
| 5343 | 5240-004-020 | ANTONIO G & MARTHA LUNA | OR CURRENT OCCUPANT | CA | 90022 | | 1-Property Owner |
| 5344 | 5240-004-022 | VICTORIA REHBANY | OR CURRENT OCCUPANT | CA | 90022 | | 1-Property Owner |

Eastside Transit Corridor Phase 2 Project
November 2021 Community Meetings - Mailing List for East Los Angeles-Specific Meeting
*(Redacted mailing addresses)*

| No. | APN_D | OWNER NAME | OWNER 2 | M_STATE | M_ZIP | M_ZIP4 | Type |
|---|---|---|---|---|---|---|---|
| 5345 | 5240-004-025 | JANETTE D & DENISE NAVA | OR CURRENT OCCUPANT | CA | 90022 | | 1-Property Owner |
| 5346 | 5240-004-026 | MARIN H & MARIA C BANUELOS | OR CURRENT OCCUPANT | CA | 90022 | | 1-Property Owner |
| 5347 | 5240-004-031 | JUAN & SOLEDAD VILLA | OR CURRENT OCCUPANT | CA | 90022 | | 1-Property Owner |
| 5348 | 5240-004-034 | JAMES A LOMAS | OR CURRENT OCCUPANT | CA | 90022 | | 1-Property Owner |
| 5349 | 5240-004-035 | JAVIER R RAMIREZ | OR CURRENT OCCUPANT | CA | 90022 | | 1-Property Owner |
| 5350 | 5240-005-001 | ALEJANDRO & VIRGINIA CASTILLO | OR CURRENT OCCUPANT | CA | 90022 | | 1-Property Owner |
| 5351 | 5240-005-004 | BENITO & HERMILA SANCHEZ | OR CURRENT OCCUPANT | CA | 90022 | | 1-Property Owner |
| 5352 | 5240-005-005 | JORGE QUINTERO | OR CURRENT OCCUPANT | CA | 90022 | | 1-Property Owner |
| 5353 | 5240-005-006 | ARCELIA ANCHONDO | OR CURRENT OCCUPANT | CA | 90022 | | 1-Property Owner |
| 5354 | 5240-005-008 | ANGELINA PADRON | OR CURRENT OCCUPANT | CA | 90022 | | 1-Property Owner |
| 5355 | 5240-005-010 | ESTEBAN & CRISANTA GOMEZ | OR CURRENT OCCUPANT | CA | 90022 | | 1-Property Owner |
| 5356 | 5240-005-011 | FELIX M & MARIA L PINTO | OR CURRENT OCCUPANT | CA | 90022 | | 1-Property Owner |
| 5357 | 5240-005-017 | NORBERTO VERONICA | OR CURRENT OCCUPANT | CA | 90022 | | 1-Property Owner |
| 5358 | 5240-005-018 | PATRICIA C HERNANDEZ | OR CURRENT OCCUPANT | CA | 90022 | | 1-Property Owner |
| 5359 | 5240-005-022 | ARLENE D VALENCIA | OR CURRENT OCCUPANT | CA | 90022 | | 1-Property Owner |
| 5360 | 5240-005-023 | JESUS & RAQUEL GALVAN | OR CURRENT OCCUPANT | CA | 90022 | | 1-Property Owner |
| 5361 | 5240-005-025 | RAMIRO & MARIA C GALVAN | OR CURRENT OCCUPANT | CA | 90022 | | 1-Property Owner |
| 5362 | 5240-005-027 | DIOMEDES & RAMONA MEZA | OR CURRENT OCCUPANT | CA | 90022 | | 1-Property Owner |
| 5363 | 5240-005-028 | LUIS R & TANIA C MORA | OR CURRENT OCCUPANT | CA | 90022 | | 1-Property Owner |
| 5364 | 5240-005-030 | JESUS C & FRANCISCA JAUREGUI | OR CURRENT OCCUPANT | CA | 90022 | | 1-Property Owner |
| 5365 | 5240-005-031 | RAUL & LAURA GALVAN | OR CURRENT OCCUPANT | CA | 90022 | | 1-Property Owner |
| 5366 | 5240-005-034 | ROBERT D & ANNMARIE URREA | OR CURRENT OCCUPANT | CA | 90022 | | 1-Property Owner |
| 5367 | 5240-006-001 | FRANCISCO SANCHEZ | OR CURRENT OCCUPANT | CA | 90022 | | 1-Property Owner |
| 5368 | 5240-006-002 | JOSE A & GUADALUPE SOLIS | OR CURRENT OCCUPANT | CA | 90022 | | 1-Property Owner |
| 5369 | 5240-006-003 | ROBERTO MURILLO | OR CURRENT OCCUPANT | CA | 90022 | | 1-Property Owner |
| 5370 | 5240-006-004 | SALVADOR DE LA ROSA | OR CURRENT OCCUPANT | CA | 90022 | | 1-Property Owner |
| 5371 | 5240-006-005 | LILIA & SERGIO HERNANDEZ | OR CURRENT OCCUPANT | CA | 90022 | | 1-Property Owner |
| 5372 | 5240-006-006 | JUAN C MENDEZ | OR CURRENT OCCUPANT | CA | 90022 | | 1-Property Owner |
| 5373 | 5240-006-017 | JULIAN R & FRANCISCA MATOS | OR CURRENT OCCUPANT | CA | 90022 | | 1-Property Owner |
| 5374 | 5240-006-018 | RODOLFO D & ESPERANZA R AVALOS | OR CURRENT OCCUPANT | CA | 90022 | | 1-Property Owner |
| 5375 | 5240-006-019 | APOSTOLIC ASSEMBLY OF THE FAITH IN CHRIST JESUS | OR CURRENT OCCUPANT | CA | 90022 | | 1-Property Owner |
| 5376 | 5240-007-004 | SALVADOR P CASTILLO | OR CURRENT OCCUPANT | CA | 90022 | | 1-Property Owner |

| No. | APN_D | OWNER NAME | OWNER 2 | M_STATE | M_ZIP | M_ZIP4 | Type |
|---|---|---|---|---|---|---|---|
| 5377 | 5240-007-019 | BALTAZAR & MONICA TORRES | OR CURRENT OCCUPANT | CA | 90022 | | 1-Property Owner |
| 5378 | 5240-007-022 | HECTOR & CARMEN REYNOSA | OR CURRENT OCCUPANT | CA | 90022 | | 1-Property Owner |
| 5379 | 5240-007-024 | ERNIE C ALEMAN | OR CURRENT OCCUPANT | CA | 90022 | | 1-Property Owner |
| 5380 | 5240-007-025 | PEDRO S FLORES | OR CURRENT OCCUPANT | CA | 90022 | | 1-Property Owner |
| 5381 | 5240-008-004 | JOSE L CANO | OR CURRENT OCCUPANT | CA | 90022 | | 1-Property Owner |
| 5382 | 5240-008-005 | ELISEO RODRIGUEZ | OR CURRENT OCCUPANT | CA | 90022 | | 1-Property Owner |
| 5383 | 5240-008-006 | HORTENCIA SUAREZ | OR CURRENT OCCUPANT | CA | 90022 | | 1-Property Owner |
| 5384 | 5240-008-012 | ENRIQUE & GLORIA F MARTINEZ | OR CURRENT OCCUPANT | CA | 90022 | | 1-Property Owner |
| 5385 | 5240-008-018 | ESTELA MARTINEZ | OR CURRENT OCCUPANT | CA | 90022 | | 1-Property Owner |
| 5386 | 5240-008-020 | ALBERTO & FRANCISCA GONZALEZ | OR CURRENT OCCUPANT | CA | 90022 | | 1-Property Owner |
| 5387 | 5240-008-022 | GERARDO & OLIVIA VALLEJO | OR CURRENT OCCUPANT | CA | 90022 | | 1-Property Owner |
| 5388 | 5240-009-001 | JOE & HYUN S SENTENO | OR CURRENT OCCUPANT | CA | 90022 | | 1-Property Owner |
| 5389 | 5240-009-002 | JESUS & MARIA D ALCARAZ | OR CURRENT OCCUPANT | CA | 90022 | | 1-Property Owner |
| 5390 | 5240-009-004 | GUSTAVO & ANTONIA MELENDEZ | OR CURRENT OCCUPANT | CA | 90022 | | 1-Property Owner |
| 5391 | 5240-009-006 | RAUL & DORA AYALA | OR CURRENT OCCUPANT | CA | 90022 | | 1-Property Owner |
| 5392 | 5240-009-007 | MARIO & MARIA BARTOLO | OR CURRENT OCCUPANT | CA | 90022 | | 1-Property Owner |
| 5393 | 5240-009-008 | TERESA DE CRUZ | OR CURRENT OCCUPANT | CA | 90022 | | 1-Property Owner |
| 5394 | 5240-009-012 | CUAUHTEMOC VIDAL | OR CURRENT OCCUPANT | CA | 90022 | | 1-Property Owner |
| 5395 | 5240-009-013 | JUAN & SANDRA LEON | OR CURRENT OCCUPANT | CA | 90022 | | 1-Property Owner |
| 5396 | 5240-009-016 | NICOLAS LOPEZ | OR CURRENT OCCUPANT | CA | 90022 | | 1-Property Owner |
| 5397 | 5240-009-017 | JUAN & MARGARITA LOPEZ | OR CURRENT OCCUPANT | CA | 90022 | | 1-Property Owner |
| 5398 | 5240-009-018 | PAULINE OGATA ORTIZ | OR CURRENT OCCUPANT | CA | 90022 | | 1-Property Owner |
| 5399 | 5240-009-020 | CARMEN LOPEZ | OR CURRENT OCCUPANT | CA | 90022 | | 1-Property Owner |
| 5400 | 5240-009-021 | GENE & YUNISE J FLORES | OR CURRENT OCCUPANT | CA | 90022 | | 1-Property Owner |
| 5401 | 5240-009-022 | EDDER HERNANDEZ | OR CURRENT OCCUPANT | CA | 90022 | | 1-Property Owner |
| 5402 | 5240-009-023 | VICENTE E & PILAR F ESCAMILLA | OR CURRENT OCCUPANT | CA | 90022 | | 1-Property Owner |
| 5403 | 5240-009-024 | OLIVIA O AMAYA | OR CURRENT OCCUPANT | CA | 90022 | | 1-Property Owner |
| 5404 | 5240-009-025 | FRANK & BELIA GUTIERREZ | OR CURRENT OCCUPANT | CA | 90022 | | 1-Property Owner |
| 5405 | 5240-009-027 | ROBERTO & MIRTHA RENTERIA | OR CURRENT OCCUPANT | CA | 90022 | | 1-Property Owner |
| 5406 | 5240-009-028 | EVANGELINE M BENITEZ | OR CURRENT OCCUPANT | CA | 90022 | | 1-Property Owner |
| 5407 | 5240-009-029 | ESMERALDA SANCHEZ | OR CURRENT OCCUPANT | CA | 90022 | | 1-Property Owner |
| 5408 | 5240-009-030 | MARIA D SOTELO | OR CURRENT OCCUPANT | CA | 90022 | | 1-Property Owner |

| No. | APN_D | OWNER NAME | OWNER 2 | M_STATE | M_ZIP | M_ZIP4 | Type |
|---|---|---|---|---|---|---|---|
| 5409 | 5240-009-031 | SANDRA CHAVEZ | OR CURRENT OCCUPANT | CA | 90022 | | 1-Property Owner |
| 5410 | 5240-009-032 | FRANCISCA M AVILA | OR CURRENT OCCUPANT | CA | 90022 | | 1-Property Owner |
| 5411 | 5240-009-033 | CARLOS & MARTINA SOLIS | OR CURRENT OCCUPANT | CA | 90022 | | 1-Property Owner |
| 5412 | 5240-009-035 | MARIA R ROJAS | OR CURRENT OCCUPANT | CA | 90022 | | 1-Property Owner |
| 5413 | 5240-009-036 | MARIO ESCOBAR | OR CURRENT OCCUPANT | CA | 90022 | | 1-Property Owner |
| 5414 | 5240-009-037 | IGNACIO & RUTH HIDALGO | OR CURRENT OCCUPANT | CA | 90022 | | 1-Property Owner |
| 5415 | 5240-009-038 | MIGUEL ALEMAN | OR CURRENT OCCUPANT | CA | 90022 | | 1-Property Owner |
| 5416 | 5240-009-039 | JESUS YEPEZ | OR CURRENT OCCUPANT | CA | 90022 | | 1-Property Owner |
| 5417 | 5240-010-001 | VIETNAMESE ALLIANCE CHURCH | OR CURRENT OCCUPANT | CA | 90022 | | 1-Property Owner |
| 5418 | 5240-010-004 | SIGIFREDO R AVINA | OR CURRENT OCCUPANT | CA | 90022 | | 1-Property Owner |
| 5419 | 5240-010-005 | LEOANRDO MEDINA | OR CURRENT OCCUPANT | CA | 90022 | | 1-Property Owner |
| 5420 | 5240-010-008 | FORTUNATO & FRANCISCA MIRANDA | OR CURRENT OCCUPANT | CA | 90022 | | 1-Property Owner |
| 5421 | 5240-010-009 | WILLIAM L HERNANDEZ | OR CURRENT OCCUPANT | CA | 90022 | | 1-Property Owner |
| 5422 | 5240-010-010 | GUADALUPE CHABOLLA | OR CURRENT OCCUPANT | CA | 90022 | | 1-Property Owner |
| 5423 | 5240-010-013 | S AND I VENTURES LLC | OR CURRENT OCCUPANT | CA | 90022 | | 1-Property Owner |
| 5424 | 5240-010-019 | ERIC D VEGA | OR CURRENT OCCUPANT | CA | 90022 | | 1-Property Owner |
| 5425 | 5240-010-020 | BRENDA V SERBANTEZ | OR CURRENT OCCUPANT | CA | 90022 | | 1-Property Owner |
| 5426 | 5240-010-021 | OBDULIA CARRANZA | OR CURRENT OCCUPANT | CA | 90022 | | 1-Property Owner |
| 5427 | 5240-010-023 | AUGUSTINE & YOLANDA ESPARZA | OR CURRENT OCCUPANT | CA | 90022 | | 1-Property Owner |
| 5428 | 5240-010-024 | ROXANNE CARREON | OR CURRENT OCCUPANT | CA | 90022 | | 1-Property Owner |
| 5429 | 5240-010-025 | JUANA CASTRO | OR CURRENT OCCUPANT | CA | 90022 | | 1-Property Owner |
| 5430 | 5240-010-026 | JOSE VELAZQUEZ | OR CURRENT OCCUPANT | CA | 90022 | | 1-Property Owner |
| 5431 | 5240-010-027 | OCTAVIO R MORALES | OR CURRENT OCCUPANT | CA | 90022 | | 1-Property Owner |
| 5432 | 5240-010-028 | JOSE & NATALIA RAMIREZ | OR CURRENT OCCUPANT | CA | 90022 | | 1-Property Owner |
| 5433 | 5240-010-029 | AUGUSTINE & LORRAINE HERNANDEZ | OR CURRENT OCCUPANT | CA | 90022 | | 1-Property Owner |
| 5434 | 5240-010-031 | BETTY J KEYS | OR CURRENT OCCUPANT | CA | 90022 | | 1-Property Owner |
| 5435 | 5240-010-032 | CARLOS M RODRIGUEZ | OR CURRENT OCCUPANT | CA | 90022 | | 1-Property Owner |
| 5436 | 5240-011-004 | DORA A MARTINEZ | OR CURRENT OCCUPANT | CA | 90022 | | 1-Property Owner |
| 5437 | 5240-011-006 | EDUARDO A FLORES | OR CURRENT OCCUPANT | CA | 90022 | | 1-Property Owner |
| 5438 | 5240-011-007 | ELENA JUAREZ | OR CURRENT OCCUPANT | CA | 90022 | | 1-Property Owner |
| 5439 | 5240-011-008 | ADOLFO & ELBA GOMEZ | OR CURRENT OCCUPANT | CA | 90022 | | 1-Property Owner |
| 5440 | 5240-011-009 | DELIA Y WONG | OR CURRENT OCCUPANT | CA | 90022 | | 1-Property Owner |

Eastside Transit Corridor Phase 2 Project
November 2021 Community Meetings - Mailing List for East Los Angeles-Specific Meeting
*(Redacted mailing addresses)*

| No. | APN_D | OWNER NAME | OWNER 2 | M_STATE | M_ZIP | M_ZIP4 | Type |
|---|---|---|---|---|---|---|---|
| 5441 | 5240-011-010 | TONY J & VIRGINIA LEDESMA | OR CURRENT OCCUPANT | CA | 90022 | | 1-Property Owner |
| 5442 | 5240-011-011 | EVANGELINA CALDERON | OR CURRENT OCCUPANT | CA | 90022 | | 1-Property Owner |
| 5443 | 5240-011-012 | AMALIA Q AGUIRRE | OR CURRENT OCCUPANT | CA | 90022 | | 1-Property Owner |
| 5444 | 5240-011-014 | SALVADOR & PATRICIA V CARRANZA | OR CURRENT OCCUPANT | CA | 90022 | | 1-Property Owner |
| 5445 | 5240-011-018 | MARIA R DIAZ | OR CURRENT OCCUPANT | CA | 90022 | | 1-Property Owner |
| 5446 | 5240-011-019 | GILBERT R DURAN | OR CURRENT OCCUPANT | CA | 90022 | | 1-Property Owner |
| 5447 | 5240-011-020 | JOSE L & MARIA R GUARDADO | OR CURRENT OCCUPANT | CA | 90022 | | 1-Property Owner |
| 5448 | 5240-011-021 | JAVIER CASTILLO | OR CURRENT OCCUPANT | CA | 90022 | | 1-Property Owner |
| 5449 | 5240-011-022 | JOSE S RIVAS | OR CURRENT OCCUPANT | CA | 90022 | | 1-Property Owner |
| 5450 | 5240-011-023 | GEORGE & MARIA D TORRES | OR CURRENT OCCUPANT | CA | 90022 | | 1-Property Owner |
| 5451 | 5240-011-024 | BAGNER E ARROYO | OR CURRENT OCCUPANT | CA | 90022 | | 1-Property Owner |
| 5452 | 5240-011-025 | BRENDA ORTEGA | OR CURRENT OCCUPANT | CA | 90022 | | 1-Property Owner |
| 5453 | 5240-011-026 | MARCELINO M & MARIA J DE LA TORRE | OR CURRENT OCCUPANT | CA | 90022 | | 1-Property Owner |
| 5454 | 5240-011-027 | MARIO CARRENO | OR CURRENT OCCUPANT | CA | 90022 | | 1-Property Owner |
| 5455 | 5240-011-028 | JOHN & CAROLINA GUEVARA | OR CURRENT OCCUPANT | CA | 90022 | | 1-Property Owner |
| 5456 | 5240-011-029 | REY & MARIA SANTIAGO | OR CURRENT OCCUPANT | CA | 90022 | | 1-Property Owner |
| 5457 | 5240-011-030 | PAULA M & JERRY S HERRERA | OR CURRENT OCCUPANT | CA | 90022 | | 1-Property Owner |
| 5458 | 5240-012-001 | ABEL & REINA BELLO | OR CURRENT OCCUPANT | CA | 90022 | | 1-Property Owner |
| 5459 | 5240-012-002 | ENRIQUE & REBECA HOYOS | OR CURRENT OCCUPANT | CA | 90022 | | 1-Property Owner |
| 5460 | 5240-012-003 | ARTURO & ELISA GALLARDO | OR CURRENT OCCUPANT | CA | 90022 | | 1-Property Owner |
| 5461 | 5240-012-004 | ANA Q ZARAGOZA | OR CURRENT OCCUPANT | CA | 90022 | | 1-Property Owner |
| 5462 | 5240-012-005 | NICOLAS & MARIA D SILVA | OR CURRENT OCCUPANT | CA | 90022 | | 1-Property Owner |
| 5463 | 5240-012-007 | JULIO & JOSEPH ESQUIVEL | OR CURRENT OCCUPANT | CA | 90022 | | 1-Property Owner |
| 5464 | 5240-012-008 | JOSE P & MARGARITA MORALES | OR CURRENT OCCUPANT | CA | 90022 | | 1-Property Owner |
| 5465 | 5240-012-009 | HERMAN R & CONNIE A RIVERA | OR CURRENT OCCUPANT | CA | 90022 | | 1-Property Owner |
| 5466 | 5240-012-010 | EVANGELINE M BENITEZ | OR CURRENT OCCUPANT | CA | 90022 | | 1-Property Owner |
| 5467 | 5240-012-011 | JUAN A & IDIS A FUENTES | OR CURRENT OCCUPANT | CA | 90022 | | 1-Property Owner |
| 5468 | 5240-012-013 | JAIME & MARINA CUEVAS | OR CURRENT OCCUPANT | CA | 90022 | | 1-Property Owner |
| 5469 | 5240-012-014 | MANUEL & SARA MIRANDA | OR CURRENT OCCUPANT | CA | 90022 | | 1-Property Owner |
| 5470 | 5240-012-015 | HECTOR BANUELOS | OR CURRENT OCCUPANT | CA | 90022 | | 1-Property Owner |
| 5471 | 5240-012-016 | MELISSA V LINO | OR CURRENT OCCUPANT | CA | 90022 | | 1-Property Owner |
| 5472 | 5240-012-017 | CARMEN C REYNOSO | OR CURRENT OCCUPANT | CA | 90022 | | 1-Property Owner |

| No. | APN_D | OWNER NAME | OWNER 2 | M_STATE | M_ZIP | M_ZIP4 | Type |
|---|---|---|---|---|---|---|---|
| 5473 | 5240-012-020 | CLEMENTINA N MUNOZ | OR CURRENT OCCUPANT | CA | 90022 | | 1-Property Owner |
| 5474 | 5240-012-021 | VERONICA ROSALES | OR CURRENT OCCUPANT | CA | 90022 | | 1-Property Owner |
| 5475 | 5240-012-022 | XIAO LAN LIU | OR CURRENT OCCUPANT | CA | 90022 | | 1-Property Owner |
| 5476 | 5240-012-024 | LUIS B & GUADALUPE ZAVALA | OR CURRENT OCCUPANT | CA | 90022 | | 1-Property Owner |
| 5477 | 5240-012-025 | MARIO A CORNEJO | OR CURRENT OCCUPANT | CA | 90022 | | 1-Property Owner |
| 5478 | 5240-012-026 | MARIA CORRAL | OR CURRENT OCCUPANT | CA | 90022 | | 1-Property Owner |
| 5479 | 5240-012-027 | DAVID EBNER | OR CURRENT OCCUPANT | CA | 90022 | | 1-Property Owner |
| 5480 | 5240-012-028 | MELISSA CARRERA | OR CURRENT OCCUPANT | CA | 90022 | | 1-Property Owner |
| 5481 | 5240-012-030 | MACARIO T CARRILLO | OR CURRENT OCCUPANT | CA | 90022 | | 1-Property Owner |
| 5482 | 5240-012-033 | JOSE & JULIA PEDROZA | OR CURRENT OCCUPANT | CA | 90022 | | 1-Property Owner |
| 5483 | 5240-012-035 | ELEAZAR & SYLVIA R DUQUE | OR CURRENT OCCUPANT | CA | 90022 | | 1-Property Owner |
| 5484 | 5240-012-036 | RUBI M HERRERA | OR CURRENT OCCUPANT | CA | 90022 | | 1-Property Owner |
| 5485 | 5240-012-037 | RAFAEL & GUILLERMINA MEJIA | OR CURRENT OCCUPANT | CA | 90022 | | 1-Property Owner |
| 5486 | 5240-013-004 | CONSTANTINO JURADO | OR CURRENT OCCUPANT | CA | 90022 | | 1-Property Owner |
| 5487 | 5240-013-005 | JOSE J SANTOS | OR CURRENT OCCUPANT | CA | 90022 | | 1-Property Owner |
| 5488 | 5240-013-006 | SABINA AYALA | OR CURRENT OCCUPANT | CA | 90022 | | 1-Property Owner |
| 5489 | 5240-013-008 | FRANCISCO C & CELIA FONSECA | OR CURRENT OCCUPANT | CA | 90022 | | 1-Property Owner |
| 5490 | 5240-013-009 | JOE & OLGA SOLORZANO | OR CURRENT OCCUPANT | CA | 90022 | | 1-Property Owner |
| 5491 | 5240-013-011 | VANESSA VELAZQUEZ | OR CURRENT OCCUPANT | CA | 90022 | | 1-Property Owner |
| 5492 | 5240-013-012 | MARCUS GUILLEN | OR CURRENT OCCUPANT | CA | 90022 | | 1-Property Owner |
| 5493 | 5240-013-014 | JUAN J CAMPOS | OR CURRENT OCCUPANT | CA | 90022 | | 1-Property Owner |
| 5494 | 5240-013-015 | RODOLFO SANDOVAL | OR CURRENT OCCUPANT | CA | 90022 | | 1-Property Owner |
| 5495 | 5240-013-016 | HECTOR & MARIA MORQUECHO | OR CURRENT OCCUPANT | CA | 90022 | | 1-Property Owner |
| 5496 | 5240-013-017 | BERTHA & MARIA G BARRAZA | OR CURRENT OCCUPANT | CA | 90022 | | 1-Property Owner |
| 5497 | 5240-013-018 | LONJINA & ANGIE FLORES | OR CURRENT OCCUPANT | CA | 90022 | | 1-Property Owner |
| 5498 | 5240-013-019 | GARET GILES | OR CURRENT OCCUPANT | CA | 90022 | | 1-Property Owner |
| 5499 | 5240-013-020 | HELENA A COTA | OR CURRENT OCCUPANT | CA | 90022 | | 1-Property Owner |
| 5500 | 5240-013-021 | MIGUEL M ALVARADO | OR CURRENT OCCUPANT | CA | 90022 | | 1-Property Owner |
| 5501 | 5240-013-022 | ROSALINA BELTRAN | OR CURRENT OCCUPANT | CA | 90022 | | 1-Property Owner |
| 5502 | 5240-013-023 | MARTA SIFUENTES | OR CURRENT OCCUPANT | CA | 90022 | | 1-Property Owner |
| 5503 | 5240-013-026 | J CRUZ & MARIA L CHAVEZ | OR CURRENT OCCUPANT | CA | 90022 | | 1-Property Owner |
| 5504 | 5240-013-027 | JESSIE S CARRILLO | OR CURRENT OCCUPANT | CA | 90022 | | 1-Property Owner |

| No. | APN_D | OWNER NAME | OWNER 2 | M_STATE | M_ZIP | M_ZIP4 | Type |
|---|---|---|---|---|---|---|---|
| 5505 | 5240-013-028 | JOSE S GUZMAN | OR CURRENT OCCUPANT | CA | 90022 | | 1-Property Owner |
| 5506 | 5240-013-029 | ALFREDO & AURORA JAUREGUI | OR CURRENT OCCUPANT | CA | 90022 | | 1-Property Owner |
| 5507 | 5240-013-030 | ROBERT & MAXINE S CARRASCO | OR CURRENT OCCUPANT | CA | 90022 | | 1-Property Owner |
| 5508 | 5240-013-033 | GUILLERMINA & MARTIN ZAMUDIO | OR CURRENT OCCUPANT | CA | 90022 | | 1-Property Owner |
| 5509 | 5240-013-034 | ANTHONY J & RUTH S NUNEZ | OR CURRENT OCCUPANT | CA | 90022 | | 1-Property Owner |
| 5510 | 5240-013-035 | ROBERT C ZARDENETA | OR CURRENT OCCUPANT | CA | 90022 | | 1-Property Owner |
| 5511 | 5240-013-036 | MARTINIANO E NAVARRO | OR CURRENT OCCUPANT | CA | 90022 | | 1-Property Owner |
| 5512 | 5240-013-037 | UBALDO A & LINDA QUINTERO | OR CURRENT OCCUPANT | CA | 90022 | | 1-Property Owner |
| 5513 | 5240-014-001 | WHITTIER ASSOCIATES LLC | OR CURRENT OCCUPANT | CA | 90022 | | 1-Property Owner |
| 5514 | 5240-014-004 | GRACIELA GONZALEZ | OR CURRENT OCCUPANT | CA | 90022 | | 1-Property Owner |
| 5515 | 5240-014-006 | JOSE M & OFELIA G LOZANO | OR CURRENT OCCUPANT | CA | 90022 | | 1-Property Owner |
| 5516 | 5240-014-007 | VICTORIANO M MERCADO | OR CURRENT OCCUPANT | CA | 90022 | | 1-Property Owner |
| 5517 | 5240-014-008 | JAIME R & DORA LUNA | OR CURRENT OCCUPANT | CA | 90022 | | 1-Property Owner |
| 5518 | 5240-014-009 | FRANCISCO & LATICIA AVILA | OR CURRENT OCCUPANT | CA | 90022 | | 1-Property Owner |
| 5519 | 5240-014-010 | CLAUDIA ROJAS | OR CURRENT OCCUPANT | CA | 90022 | | 1-Property Owner |
| 5520 | 5240-014-014 | HECTOR V VAZQUEZ | OR CURRENT OCCUPANT | CA | 90022 | | 1-Property Owner |
| 5521 | 5240-014-015 | BINICIO & IRMA GARCIA | OR CURRENT OCCUPANT | CA | 90022 | | 1-Property Owner |
| 5522 | 5240-014-020 | MARIA DE LA TORRE | OR CURRENT OCCUPANT | CA | 90022 | | 1-Property Owner |
| 5523 | 5240-014-021 | RAFAEL & ANA L ALVAREZ | OR CURRENT OCCUPANT | CA | 90022 | | 1-Property Owner |
| 5524 | 5240-014-023 | MANUEL SUAREZ | OR CURRENT OCCUPANT | CA | 90022 | | 1-Property Owner |
| 5525 | 5240-014-024 | JOSE D ALVAREZ | OR CURRENT OCCUPANT | CA | 90022 | | 1-Property Owner |
| 5526 | 5240-014-025 | JORGE CRISTI | OR CURRENT OCCUPANT | CA | 90022 | | 1-Property Owner |
| 5527 | 5240-014-026 | JESUS M & LAURA ADAME | OR CURRENT OCCUPANT | CA | 90022 | | 1-Property Owner |
| 5528 | 5240-014-027 | ROBERTO & ISABEL LOPEZ | OR CURRENT OCCUPANT | CA | 90022 | | 1-Property Owner |
| 5529 | 5240-014-028 | PATSY L MILLAN | OR CURRENT OCCUPANT | CA | 90022 | | 1-Property Owner |
| 5530 | 5240-014-029 | MARY A PEREZ | OR CURRENT OCCUPANT | CA | 90022 | | 1-Property Owner |
| 5531 | 5240-014-030 | JUAN J CAMPOS | OR CURRENT OCCUPANT | CA | 90022 | | 1-Property Owner |
| 5532 | 5240-014-032 | ANTONIO T & MARIA Q LOPEZ | OR CURRENT OCCUPANT | CA | 90022 | | 1-Property Owner |
| 5533 | 5240-015-001 | PATTY LIQUOR LLC | OR CURRENT OCCUPANT | CA | 90022 | | 1-Property Owner |
| 5534 | 5240-015-005 | JESUS HERNANDEZ | OR CURRENT OCCUPANT | CA | 90022 | | 1-Property Owner |
| 5535 | 5240-015-007 | JUAN & JESUS LOMAS | OR CURRENT OCCUPANT | CA | 90022 | | 1-Property Owner |
| 5536 | 5240-015-008 | RAFAEL & GUADALUPE FLORES | OR CURRENT OCCUPANT | CA | 90022 | | 1-Property Owner |

Eastside Transit Corridor Phase 2 Project
November 2021 Community Meetings - Mailing List for East Los Angeles-Specific Meeting
*(Redacted mailing addresses)*

| No. | APN_D | OWNER NAME | OWNER 2 | M_STATE | M_ZIP | M_ZIP4 | Type |
|---|---|---|---|---|---|---|---|
| 5537 | 5240-015-010 | BLAKE A SMITH | OR CURRENT OCCUPANT | CA | 90022 | | 1-Property Owner |
| 5538 | 5240-015-011 | SALVADOR CRUZ | OR CURRENT OCCUPANT | CA | 90022 | | 1-Property Owner |
| 5539 | 5240-015-012 | GILBERTO & PATRICIA HERRERA | OR CURRENT OCCUPANT | CA | 90022 | | 1-Property Owner |
| 5540 | 5240-015-013 | MARIA J COLIN | OR CURRENT OCCUPANT | CA | 90022 | | 1-Property Owner |
| 5541 | 5240-015-014 | CESAR VARGAS | OR CURRENT OCCUPANT | CA | 90022 | | 1-Property Owner |
| 5542 | 5240-015-015 | DOLORES G CHAULSETT | OR CURRENT OCCUPANT | CA | 90022 | | 1-Property Owner |
| 5543 | 5240-015-016 | GABRIEL & LETICIA LEON | OR CURRENT OCCUPANT | CA | 90022 | | 1-Property Owner |
| 5544 | 5240-015-017 | JESSE L & CHRISTINA A CAMPOS | OR CURRENT OCCUPANT | CA | 90022 | | 1-Property Owner |
| 5545 | 5240-015-018 | GILBERTO & LUZ E ROMERO | OR CURRENT OCCUPANT | CA | 90022 | | 1-Property Owner |
| 5546 | 5240-015-021 | ELIK S OLIVA | OR CURRENT OCCUPANT | CA | 90022 | | 1-Property Owner |
| 5547 | 5240-015-022 | FRANCISCO & TEODORA MUNOZ | OR CURRENT OCCUPANT | CA | 90022 | | 1-Property Owner |
| 5548 | 5240-015-023 | RAUL REYES | OR CURRENT OCCUPANT | CA | 90022 | | 1-Property Owner |
| 5549 | 5240-015-024 | MARIA L CORREA | OR CURRENT OCCUPANT | CA | 90022 | | 1-Property Owner |
| 5550 | 5240-015-025 | IMELDA COLIN | OR CURRENT OCCUPANT | CA | 90022 | | 1-Property Owner |
| 5551 | 5240-015-026 | ANTONIA Q DE QUINTERO | OR CURRENT OCCUPANT | CA | 90022 | | 1-Property Owner |
| 5552 | 5240-015-027 | DONALD BUKSHPAN | OR CURRENT OCCUPANT | CA | 90022 | | 1-Property Owner |
| 5553 | 5240-015-028 | DAVID & MANUELA RODRIGUEZ | OR CURRENT OCCUPANT | CA | 90022 | | 1-Property Owner |
| 5554 | 5240-015-029 | ENEDINA & PEDRO MEZA | OR CURRENT OCCUPANT | CA | 90022 | | 1-Property Owner |
| 5555 | 5240-015-030 | FRANK ROJAS | OR CURRENT OCCUPANT | CA | 90022 | | 1-Property Owner |
| 5556 | 5240-015-032 | NATALIA BENITEZ | OR CURRENT OCCUPANT | CA | 90022 | | 1-Property Owner |
| 5557 | 5240-015-034 | RODRIGO & YOLANDA SANCHEZ | OR CURRENT OCCUPANT | CA | 90022 | | 1-Property Owner |
| 5558 | 5240-016-002 | ANICETO & ELIZABETH BARRAGAN | OR CURRENT OCCUPANT | CA | 90022 | | 1-Property Owner |
| 5559 | 5240-016-003 | SANTIAGO & LIDUVINA E AYALA | OR CURRENT OCCUPANT | CA | 90022 | | 1-Property Owner |
| 5560 | 5240-016-005 | FELIX & MARIA LOPEZ | OR CURRENT OCCUPANT | CA | 90022 | | 1-Property Owner |
| 5561 | 5240-016-008 | VICTOR & MARIA LEON | OR CURRENT OCCUPANT | CA | 90022 | | 1-Property Owner |
| 5562 | 5240-016-009 | JOSE R FIGUEROA | OR CURRENT OCCUPANT | CA | 90022 | | 1-Property Owner |
| 5563 | 5240-016-010 | GLORIA F RAMIREZ | OR CURRENT OCCUPANT | CA | 90022 | | 1-Property Owner |
| 5564 | 5240-016-011 | EVERARDO & ANGELA JIMENEZ | OR CURRENT OCCUPANT | CA | 90022 | | 1-Property Owner |
| 5565 | 5240-016-012 | ERIKA NUNEZ | OR CURRENT OCCUPANT | CA | 90022 | | 1-Property Owner |
| 5566 | 5240-016-013 | JOSE G & VIRGINIA P MENDOZA | OR CURRENT OCCUPANT | CA | 90022 | | 1-Property Owner |
| 5567 | 5240-016-014 | ELIA HERNANDEZ | OR CURRENT OCCUPANT | CA | 90022 | | 1-Property Owner |
| 5568 | 5240-016-015 | WILFREDO & HORTENCIA MARTINEZ | OR CURRENT OCCUPANT | CA | 90022 | | 1-Property Owner |

| No. | APN_D | OWNER NAME | OWNER 2 | M_STATE | M_ZIP | M_ZIP4 | Type |
|---|---|---|---|---|---|---|---|
| 5569 | 5240-016-016 | VICTOR P & JULIETA PERALES | OR CURRENT OCCUPANT | CA | 90022 | | 1-Property Owner |
| 5570 | 5240-016-017 | CARLOS & BLANCA FLORES | OR CURRENT OCCUPANT | CA | 90022 | | 1-Property Owner |
| 5571 | 5240-016-018 | MARIA G DE PEREZ | OR CURRENT OCCUPANT | CA | 90022 | | 1-Property Owner |
| 5572 | 5240-016-019 | EVA V REYES | OR CURRENT OCCUPANT | CA | 90022 | | 1-Property Owner |
| 5573 | 5240-016-021 | JOSE A CELIS | OR CURRENT OCCUPANT | CA | 90022 | | 1-Property Owner |
| 5574 | 5240-016-022 | EUCARIO & CONSUELO VEGA | OR CURRENT OCCUPANT | CA | 90022 | | 1-Property Owner |
| 5575 | 5240-016-023 | ARTURO LOPEZ | OR CURRENT OCCUPANT | CA | 90022 | | 1-Property Owner |
| 5576 | 5240-016-025 | LETICIA GONZALEZ | OR CURRENT OCCUPANT | CA | 90022 | | 1-Property Owner |
| 5577 | 5240-016-026 | LUPE GALLEGOS | OR CURRENT OCCUPANT | CA | 90022 | | 1-Property Owner |
| 5578 | 5240-016-027 | JUAN M RAMIREZ BERMUNDEZ | OR CURRENT OCCUPANT | CA | 90022 | | 1-Property Owner |
| 5579 | 5240-016-029 | GERARDO RODRIGUEZ | OR CURRENT OCCUPANT | CA | 90022 | | 1-Property Owner |
| 5580 | 5240-016-030 | ANTONIO TOLENTINO | OR CURRENT OCCUPANT | CA | 90022 | | 1-Property Owner |
| 5581 | 5240-016-031 | SAUL Z PEREZ | OR CURRENT OCCUPANT | CA | 90022 | | 1-Property Owner |
| 5582 | 5240-016-033 | MICAELA CRUZ | OR CURRENT OCCUPANT | CA | 90022 | | 1-Property Owner |
| 5583 | 5240-016-034 | MARIA R RODRIGUEZ | OR CURRENT OCCUPANT | CA | 90022 | | 1-Property Owner |
| 5584 | 5240-016-035 | RUBEN & JOSEFINA MACIAS | OR CURRENT OCCUPANT | CA | 90022 | | 1-Property Owner |
| 5585 | 5240-016-036 | CHARITO GUERRERO | OR CURRENT OCCUPANT | CA | 90022 | | 1-Property Owner |
| 5586 | 5240-016-037 | ENRIQUE & MARIA GALVEZ | OR CURRENT OCCUPANT | CA | 90022 | | 1-Property Owner |
| 5587 | 5240-016-038 | YUE MIN CHEN | OR CURRENT OCCUPANT | CA | 90022 | | 1-Property Owner |
| 5588 | 5240-017-002 | JAVIER MONTIEL | OR CURRENT OCCUPANT | CA | 90022 | | 1-Property Owner |
| 5589 | 5240-017-003 | DAVID LEE KELLY | OR CURRENT OCCUPANT | CA | 90022 | | 1-Property Owner |
| 5590 | 5240-017-004 | CECILIA SEPULVEDA | OR CURRENT OCCUPANT | CA | 90022 | | 1-Property Owner |
| 5591 | 5240-017-005 | JOSE A GOMEZ | OR CURRENT OCCUPANT | CA | 90022 | | 1-Property Owner |
| 5592 | 5240-017-006 | ROBERT J & TIMOTHY A MAJOR | OR CURRENT OCCUPANT | CA | 90022 | | 1-Property Owner |
| 5593 | 5240-017-008 | NARCISO CONDE | OR CURRENT OCCUPANT | CA | 90022 | | 1-Property Owner |
| 5594 | 5240-017-009 | GEORGE J PIZANO | OR CURRENT OCCUPANT | CA | 90022 | | 1-Property Owner |
| 5595 | 5240-017-011 | ARMANDO A & ALEJANDRA C CORTEZ | OR CURRENT OCCUPANT | CA | 90022 | | 1-Property Owner |
| 5596 | 5240-017-012 | SONIA L RUIZ | OR CURRENT OCCUPANT | CA | 90022 | | 1-Property Owner |
| 5597 | 5240-017-013 | RAFAEL & ELVIA VAZQUEZ | OR CURRENT OCCUPANT | CA | 90022 | | 1-Property Owner |
| 5598 | 5240-017-015 | HECTOR GARCIA | OR CURRENT OCCUPANT | CA | 90022 | | 1-Property Owner |
| 5599 | 5240-017-016 | ALEXANDER DIMAS | OR CURRENT OCCUPANT | CA | 90022 | | 1-Property Owner |
| 5600 | 5240-017-018 | FRANCISCO O RAMIREZ | OR CURRENT OCCUPANT | CA | 90022 | | 1-Property Owner |

| No. | APN_D | OWNER NAME | OWNER 2 | M_STATE | M_ZIP | M_ZIP4 | Type |
|---|---|---|---|---|---|---|---|
| 5601 | 5240-017-019 | RAMON & ROSA O FLORES | OR CURRENT OCCUPANT | CA | 90022 | | 1-Property Owner |
| 5602 | 5240-018-006 | ARTHUR J COLOMO | OR CURRENT OCCUPANT | CA | 90022 | | 1-Property Owner |
| 5603 | 5240-018-007 | HANSEL M SICAL | OR CURRENT OCCUPANT | CA | 90022 | | 1-Property Owner |
| 5604 | 5240-018-008 | JAVIER & NIBARDO ZESATI | OR CURRENT OCCUPANT | CA | 90022 | | 1-Property Owner |
| 5605 | 5240-018-010 | LUIS C VENTURA | OR CURRENT OCCUPANT | CA | 90022 | | 1-Property Owner |
| 5606 | 5240-018-012 | MARCELA G SOSA | OR CURRENT OCCUPANT | CA | 90022 | | 1-Property Owner |
| 5607 | 5240-018-013 | SALVADOR CORREA | OR CURRENT OCCUPANT | CA | 90022 | | 1-Property Owner |
| 5608 | 5240-018-026 | SAMNANG & CHANNA T CHEA | OR CURRENT OCCUPANT | CA | 90022 | | 1-Property Owner |
| 5609 | 5244-006-006 | SURASH & GITABEN NARSAI | OR CURRENT OCCUPANT | CA | 90022 | | 1-Property Owner |
| 5610 | 5244-007-805 | UNION PACIFIC R R CO | OR CURRENT OCCUPANT | CA | 90022 | | 1-Property Owner |
| 5611 | 5245-001-009 | MARIA E PEREZ | OR CURRENT OCCUPANT | CA | 90022 | | 1-Property Owner |
| 5612 | 5245-001-011 | FRANCES & JOSEPHINE DELGADO | OR CURRENT OCCUPANT | CA | 90022 | | 1-Property Owner |
| 5613 | 5245-001-900 | U S GOVT POST OFFICE | OR CURRENT OCCUPANT | CA | 90022 | | 1-Property Owner |
| 5614 | 5245-002-008 | ELVIS N IBARRA | OR CURRENT OCCUPANT | CA | 90022 | | 1-Property Owner |
| 5615 | 5245-002-013 | JOSE L HERNANDEZ | OR CURRENT OCCUPANT | CA | 90022 | | 1-Property Owner |
| 5616 | 5245-002-014 | MICHELLE GODINEZ | OR CURRENT OCCUPANT | CA | 90022 | | 1-Property Owner |
| 5617 | 5245-002-015 | DOUGLAS J HOFFMAN | OR CURRENT OCCUPANT | CA | 90022 | | 1-Property Owner |
| 5618 | 5245-002-018 | ROSA S CONTRERAS | OR CURRENT OCCUPANT | CA | 90022 | | 1-Property Owner |
| 5619 | 5245-002-019 | MANUEL C CABALLERO | OR CURRENT OCCUPANT | CA | 90022 | | 1-Property Owner |
| 5620 | 5245-002-020 | JOSE S & ZULMA M GUEVARA | OR CURRENT OCCUPANT | CA | 90022 | | 1-Property Owner |
| 5621 | 5245-002-021 | NAZARIO F LOPEZ | OR CURRENT OCCUPANT | CA | 90022 | | 1-Property Owner |
| 5622 | 5245-003-001 | DAVID L PARTIDA | OR CURRENT OCCUPANT | CA | 90022 | | 1-Property Owner |
| 5623 | 5245-003-004 | MARISELA MORENO | OR CURRENT OCCUPANT | CA | 90022 | | 1-Property Owner |
| 5624 | 5245-003-006 | SALVADOR & GLORIA RAMIREZ | OR CURRENT OCCUPANT | CA | 90022 | | 1-Property Owner |
| 5625 | 5245-003-008 | JORGE V & SARA SANCHEZ | OR CURRENT OCCUPANT | CA | 90022 | | 1-Property Owner |
| 5626 | 5245-003-020 | PASTOR MARTINEZ | OR CURRENT OCCUPANT | CA | 90022 | | 1-Property Owner |
| 5627 | 5245-003-021 | MARTHA MARTINEZ | OR CURRENT OCCUPANT | CA | 90022 | | 1-Property Owner |
| 5628 | 5245-003-022 | AURORA L SANCHEZ | OR CURRENT OCCUPANT | CA | 90022 | | 1-Property Owner |
| 5629 | 5245-003-023 | JOSE M JIMENEZ | OR CURRENT OCCUPANT | CA | 90022 | | 1-Property Owner |
| 5630 | 5245-003-024 | ROBERTO & OLIVIA CHAVEZ | OR CURRENT OCCUPANT | CA | 90022 | | 1-Property Owner |
| 5631 | 5245-004-001 | EULALIO CORONADO | OR CURRENT OCCUPANT | CA | 90022 | | 1-Property Owner |
| 5632 | 5245-004-003 | DAVID M MURRIETTA | OR CURRENT OCCUPANT | CA | 90022 | | 1-Property Owner |

Eastside Transit Corridor Phase 2 Project
November 2021 Community Meetings - Mailing List for East Los Angeles-Specific Meeting
*(Redacted mailing addresses)*

| No. | APN_D | OWNER NAME | OWNER 2 | M_STATE | M_ZIP | M_ZIP4 | Type |
|---|---|---|---|---|---|---|---|
| 5633 | 5245-004-004 | JESUS J GARCIA | OR CURRENT OCCUPANT | CA | 90022 | | 1-Property Owner |
| 5634 | 5245-004-005 | ESTELA & CRUZ P TAPIA | OR CURRENT OCCUPANT | CA | 90022 | | 1-Property Owner |
| 5635 | 5245-004-006 | JOSE L & MARIA L VILLANUEVA | OR CURRENT OCCUPANT | CA | 90022 | | 1-Property Owner |
| 5636 | 5245-004-007 | IGNACIO & MARIA RODRIGUEZ | OR CURRENT OCCUPANT | CA | 90022 | | 1-Property Owner |
| 5637 | 5245-004-008 | JOSE J MARTINEZ | OR CURRENT OCCUPANT | CA | 90022 | | 1-Property Owner |
| 5638 | 5245-004-009 | GERONIMO GARCIA | OR CURRENT OCCUPANT | CA | 90022 | | 1-Property Owner |
| 5639 | 5245-004-010 | GABRIEL PIMENTEL | OR CURRENT OCCUPANT | CA | 90022 | | 1-Property Owner |
| 5640 | 5245-004-012 | JOSEFINA RAMIREZ | OR CURRENT OCCUPANT | CA | 90022 | | 1-Property Owner |
| 5641 | 5245-004-013 | LEONICIO GARCIA | OR CURRENT OCCUPANT | CA | 90022 | | 1-Property Owner |
| 5642 | 5245-004-014 | ANGELICA CAMARENA | OR CURRENT OCCUPANT | CA | 90022 | | 1-Property Owner |
| 5643 | 5245-004-021 | ALFREDO SANTOYO | OR CURRENT OCCUPANT | CA | 90022 | | 1-Property Owner |
| 5644 | 5245-004-023 | MIGUEL RAMOS | OR CURRENT OCCUPANT | CA | 90022 | | 1-Property Owner |
| 5645 | 5245-004-024 | DARYL NAVA | OR CURRENT OCCUPANT | CA | 90022 | | 1-Property Owner |
| 5646 | 5245-004-025 | MANUEL & JOEL GONZALEZ | OR CURRENT OCCUPANT | CA | 90022 | | 1-Property Owner |
| 5647 | 5245-004-027 | MARIA G & MARIANA SOLOMON | OR CURRENT OCCUPANT | CA | 90022 | | 1-Property Owner |
| 5648 | 5245-004-028 | JOSE L MAYA | OR CURRENT OCCUPANT | CA | 90022 | | 1-Property Owner |
| 5649 | 5245-005-006 | EDGAR RIOS | OR CURRENT OCCUPANT | CA | 90022 | | 1-Property Owner |
| 5650 | 5245-005-007 | MERCEDES BARRERA | OR CURRENT OCCUPANT | CA | 90022 | | 1-Property Owner |
| 5651 | 5245-005-008 | BLANCA E DE TORRES | OR CURRENT OCCUPANT | CA | 90022 | | 1-Property Owner |
| 5652 | 5245-005-010 | MARTHA MANZO | OR CURRENT OCCUPANT | CA | 90022 | | 1-Property Owner |
| 5653 | 5245-005-011 | RAFAEL CERVANTES | OR CURRENT OCCUPANT | CA | 90022 | | 1-Property Owner |
| 5654 | 5245-005-014 | ARCELIA G TORRES | OR CURRENT OCCUPANT | CA | 90022 | | 1-Property Owner |
| 5655 | 5245-005-015 | JOSE L & DELIA MACIAS | OR CURRENT OCCUPANT | CA | 90022 | | 1-Property Owner |
| 5656 | 5245-005-017 | JAMIE J BELLO | OR CURRENT OCCUPANT | CA | 90022 | | 1-Property Owner |
| 5657 | 5245-005-022 | ARACELI CUSTODIO | OR CURRENT OCCUPANT | CA | 90022 | | 1-Property Owner |
| 5658 | 5245-005-023 | JOSE E MADRID | OR CURRENT OCCUPANT | CA | 90022 | | 1-Property Owner |
| 5659 | 5245-005-026 | JUAN J FRAUSTO | OR CURRENT OCCUPANT | CA | 90022 | | 1-Property Owner |
| 5660 | 5245-006-004 | PABEL A CRUZ | OR CURRENT OCCUPANT | CA | 90022 | | 1-Property Owner |
| 5661 | 5245-006-005 | FERNANDO & ROSA M VALDEZ | OR CURRENT OCCUPANT | CA | 90022 | | 1-Property Owner |
| 5662 | 5245-006-007 | PEDRO L LEON | OR CURRENT OCCUPANT | CA | 90022 | | 1-Property Owner |
| 5663 | 5245-006-009 | BLANCA E GODINEZ | OR CURRENT OCCUPANT | CA | 90022 | | 1-Property Owner |
| 5664 | 5245-006-010 | STEVE VEGA | OR CURRENT OCCUPANT | CA | 90022 | | 1-Property Owner |

Eastside Transit Corridor Phase 2 Project
November 2021 Community Meetings - Mailing List for East Los Angeles-Specific Meeting
*(Redacted mailing addresses)*

| No. | APN_D | OWNER NAME | OWNER 2 | M_STATE | M_ZIP | M_ZIP4 | Type |
|---|---|---|---|---|---|---|---|
| 5665 | 5245-006-011 | JOSE A PENA | OR CURRENT OCCUPANT | CA | 90022 | | 1-Property Owner |
| 5666 | 5245-006-012 | LETICIA FLORES | OR CURRENT OCCUPANT | CA | 90022 | | 1-Property Owner |
| 5667 | 5245-006-013 | OSCAR SIFUENTES | OR CURRENT OCCUPANT | CA | 90022 | | 1-Property Owner |
| 5668 | 5245-006-014 | RODRIGO VALENCIA | OR CURRENT OCCUPANT | CA | 90022 | | 1-Property Owner |
| 5669 | 5245-006-015 | ALBERT & HELEN MERCHAIN | OR CURRENT OCCUPANT | CA | 90022 | | 1-Property Owner |
| 5670 | 5245-006-017 | JORGE AGUILAR | OR CURRENT OCCUPANT | CA | 90022 | | 1-Property Owner |
| 5671 | 5245-006-019 | ALICIA F SOLANO | OR CURRENT OCCUPANT | CA | 90022 | | 1-Property Owner |
| 5672 | 5245-006-020 | AMADA P SANCHEZ | OR CURRENT OCCUPANT | CA | 90022 | | 1-Property Owner |
| 5673 | 5245-006-022 | LOUIE B GUILLEN | OR CURRENT OCCUPANT | CA | 90022 | | 1-Property Owner |
| 5674 | 5245-007-008 | ALFONSO JIMENEZ | OR CURRENT OCCUPANT | CA | 90022 | | 1-Property Owner |
| 5675 | 5245-007-009 | PABLO J CHAVEZ | OR CURRENT OCCUPANT | CA | 90022 | | 1-Property Owner |
| 5676 | 5245-007-010 | MANUELA VERA | OR CURRENT OCCUPANT | CA | 90022 | | 1-Property Owner |
| 5677 | 5245-007-018 | JOSE & MARINA MUNOZ | OR CURRENT OCCUPANT | CA | 90022 | | 1-Property Owner |
| 5678 | 5245-007-019 | SALVADOR GUZMAN | OR CURRENT OCCUPANT | CA | 90022 | | 1-Property Owner |
| 5679 | 5245-007-020 | GEORGE A & NORMA E MUNOZ | OR CURRENT OCCUPANT | CA | 90022 | | 1-Property Owner |
| 5680 | 5245-007-023 | DENIS J REYES | OR CURRENT OCCUPANT | CA | 90022 | | 1-Property Owner |
| 5681 | 5245-007-024 | ANDRES U GOMEZ | OR CURRENT OCCUPANT | CA | 90022 | | 1-Property Owner |
| 5682 | 5245-007-025 | MARTIN & MARIA G ESQUEDA | OR CURRENT OCCUPANT | CA | 90022 | | 1-Property Owner |
| 5683 | 5245-007-026 | JOSE C & MARIA P BELTRAN | OR CURRENT OCCUPANT | CA | 90022 | | 1-Property Owner |
| 5684 | 5245-007-027 | JOSE C & MARIA P BELTRAN | OR CURRENT OCCUPANT | CA | 90022 | | 1-Property Owner |
| 5685 | 5245-007-028 | RICHARD R & MARIA R CANDELARIA | OR CURRENT OCCUPANT | CA | 90022 | | 1-Property Owner |
| 5686 | 5245-007-030 | MARCELINA DE LA TORRE | OR CURRENT OCCUPANT | CA | 90022 | | 1-Property Owner |
| 5687 | 5245-007-032 | PATRICIA CHAPPELL | OR CURRENT OCCUPANT | CA | 90022 | | 1-Property Owner |
| 5688 | 5245-007-034 | JACINTO & ARMINDA CASAS | OR CURRENT OCCUPANT | CA | 90022 | | 1-Property Owner |
| 5689 | 5245-007-035 | ELIZABETH PAEZ | OR CURRENT OCCUPANT | CA | 90022 | | 1-Property Owner |
| 5690 | 5245-007-037 | JOSE M & GUADALUPE MEDINA | OR CURRENT OCCUPANT | CA | 90022 | | 1-Property Owner |
| 5691 | 5245-007-038 | JOSE G CASTANON | OR CURRENT OCCUPANT | CA | 90022 | | 1-Property Owner |
| 5692 | 5245-007-039 | MARIA D ZAPATA | OR CURRENT OCCUPANT | CA | 90022 | | 1-Property Owner |
| 5693 | 5245-007-040 | EDWIN G VALENCIA | OR CURRENT OCCUPANT | CA | 90022 | | 1-Property Owner |
| 5694 | 5245-008-010 | RAMON R RETA | OR CURRENT OCCUPANT | CA | 90022 | | 1-Property Owner |
| 5695 | 5245-008-013 | JOSE VERA | OR CURRENT OCCUPANT | CA | 90022 | | 1-Property Owner |
| 5696 | 5245-008-014 | SAUL RINCON | OR CURRENT OCCUPANT | CA | 90022 | | 1-Property Owner |

| No. | APN_D | OWNER NAME | OWNER 2 | M_STATE | M_ZIP | M_ZIP4 | Type |
|---|---|---|---|---|---|---|---|
| 5697 | 5245-008-015 | JOSE R & DELA J VILLAREAL | OR CURRENT OCCUPANT | CA | 90022 | | 1-Property Owner |
| 5698 | 5245-008-017 | STEVE S & RACHEL S REYES | OR CURRENT OCCUPANT | CA | 90022 | | 1-Property Owner |
| 5699 | 5245-008-018 | LILIANA TARANGO | OR CURRENT OCCUPANT | CA | 90022 | | 1-Property Owner |
| 5700 | 5245-008-020 | VICENTE & LORRAINE C QUINONES | OR CURRENT OCCUPANT | CA | 90022 | | 1-Property Owner |
| 5701 | 5245-008-022 | ELENA GONZALEZ | OR CURRENT OCCUPANT | CA | 90022 | | 1-Property Owner |
| 5702 | 5245-008-023 | GUMERCINDO P TORRES | OR CURRENT OCCUPANT | CA | 90022 | | 1-Property Owner |
| 5703 | 5245-008-024 | JOSE & MARGARITA Y ALVAREZ | OR CURRENT OCCUPANT | CA | 90022 | | 1-Property Owner |
| 5704 | 5245-008-026 | MARINA GAONA | OR CURRENT OCCUPANT | CA | 90022 | | 1-Property Owner |
| 5705 | 5245-008-029 | ESTELA C RAMOS | OR CURRENT OCCUPANT | CA | 90022 | | 1-Property Owner |
| 5706 | 5245-008-032 | MODESTO B & OPHELIA MARQUEZ | OR CURRENT OCCUPANT | CA | 90022 | | 1-Property Owner |
| 5707 | 5245-008-035 | AUGUSTO M SANCHEZ | OR CURRENT OCCUPANT | CA | 90022 | | 1-Property Owner |
| 5708 | 5245-008-036 | ROSALINA & PEDRO TELLEZ | OR CURRENT OCCUPANT | CA | 90022 | | 1-Property Owner |
| 5709 | 5245-008-039 | FIBER AND METALS OF CALIF INC | OR CURRENT OCCUPANT | CA | 90022 | | 1-Property Owner |
| 5710 | 5245-008-041 | EVA PEREZ | OR CURRENT OCCUPANT | CA | 90022 | | 1-Property Owner |
| 5711 | 5245-008-043 | MANUEL & ROSE MENDOZA | OR CURRENT OCCUPANT | CA | 90022 | | 1-Property Owner |
| 5712 | 5245-009-007 | GRACIA M QUINONES | OR CURRENT OCCUPANT | CA | 90022 | | 1-Property Owner |
| 5713 | 5245-009-010 | SERGIO GONZALEZ | OR CURRENT OCCUPANT | CA | 90022 | | 1-Property Owner |
| 5714 | 5245-009-012 | ENRIQUE P & ALMA R ORTA | OR CURRENT OCCUPANT | CA | 90022 | | 1-Property Owner |
| 5715 | 5245-009-013 | MIGUEL A AYALA | OR CURRENT OCCUPANT | CA | 90022 | | 1-Property Owner |
| 5716 | 5245-009-014 | LILIA DIAZ | OR CURRENT OCCUPANT | CA | 90022 | | 1-Property Owner |
| 5717 | 5245-009-016 | AZAEL MEDINA | OR CURRENT OCCUPANT | CA | 90022 | | 1-Property Owner |
| 5718 | 5245-009-017 | JAVIER CUEVAS | OR CURRENT OCCUPANT | CA | 90022 | | 1-Property Owner |
| 5719 | 5245-009-018 | JOHN P & JUANITA VEGA | OR CURRENT OCCUPANT | CA | 90022 | | 1-Property Owner |
| 5720 | 5245-009-026 | PAMELA ORTIZ | OR CURRENT OCCUPANT | CA | 90022 | | 1-Property Owner |
| 5721 | 5245-009-028 | ENESTOR G OLGUIN | OR CURRENT OCCUPANT | CA | 90022 | | 1-Property Owner |
| 5722 | 5245-009-029 | VICTOR H PERAZA | OR CURRENT OCCUPANT | CA | 90022 | | 1-Property Owner |
| 5723 | 5245-009-030 | FRANCISCO & ALICIA GARCIA | OR CURRENT OCCUPANT | CA | 90022 | | 1-Property Owner |
| 5724 | 5245-009-034 | ROSE LUJAN | OR CURRENT OCCUPANT | CA | 90022 | | 1-Property Owner |
| 5725 | 5245-009-035 | JESUS E & ISAURA D VARGAS | OR CURRENT OCCUPANT | CA | 90022 | | 1-Property Owner |
| 5726 | 5245-009-036 | TERESO & OBDULIA CARMONA | OR CURRENT OCCUPANT | CA | 90022 | | 1-Property Owner |
| 5727 | 5245-009-037 | VICTOR H & MARIA C SANDOVAL | OR CURRENT OCCUPANT | CA | 90022 | | 1-Property Owner |
| 5728 | 5245-009-038 | JOSE G & MA D FELIX | OR CURRENT OCCUPANT | CA | 90022 | | 1-Property Owner |

Eastside Transit Corridor Phase 2 Project
November 2021 Community Meetings - Mailing List for East Los Angeles-Specific Meeting
*(Redacted mailing addresses)*

| No. | APN_D | OWNER NAME | OWNER 2 | M_STATE | M_ZIP | M_ZIP4 | Type |
|---|---|---|---|---|---|---|---|
| 5729 | 5245-010-002 | FRANK BALTAZAR | OR CURRENT OCCUPANT | CA | 90022 | | 1-Property Owner |
| 5730 | 5245-010-004 | DANIEL O & AMELIA R RODRIGUEZ | OR CURRENT OCCUPANT | CA | 90022 | | 1-Property Owner |
| 5731 | 5245-010-005 | JORGE D BARRAGAN | OR CURRENT OCCUPANT | CA | 90022 | | 1-Property Owner |
| 5732 | 5245-010-006 | MARIA E IBARRA | OR CURRENT OCCUPANT | CA | 90022 | | 1-Property Owner |
| 5733 | 5245-010-008 | JUAN M & ORBELINA I SANTILLAN | OR CURRENT OCCUPANT | CA | 90022 | | 1-Property Owner |
| 5734 | 5245-010-009 | HIPOLITO L GARCIA | OR CURRENT OCCUPANT | CA | 90022 | | 1-Property Owner |
| 5735 | 5245-010-012 | DANIEL & EMILY ESTRADA | OR CURRENT OCCUPANT | CA | 90022 | | 1-Property Owner |
| 5736 | 5245-010-013 | BERNA M RODRIGUEZ | OR CURRENT OCCUPANT | CA | 90022 | | 1-Property Owner |
| 5737 | 5245-010-014 | MARGARITA CHOLICO | OR CURRENT OCCUPANT | CA | 90022 | | 1-Property Owner |
| 5738 | 5245-010-016 | FLORENTINO CHAVEZ | OR CURRENT OCCUPANT | CA | 90022 | | 1-Property Owner |
| 5739 | 5245-010-017 | PEDRO & ANITA ORNELAS | OR CURRENT OCCUPANT | CA | 90022 | | 1-Property Owner |
| 5740 | 5245-010-021 | FARIDUL ISLAM | OR CURRENT OCCUPANT | CA | 90022 | | 1-Property Owner |
| 5741 | 5245-010-022 | JOSE T LOPEZ | OR CURRENT OCCUPANT | CA | 90022 | | 1-Property Owner |
| 5742 | 5245-010-023 | JAVIER RAMIREZ | OR CURRENT OCCUPANT | CA | 90022 | | 1-Property Owner |
| 5743 | 5245-010-026 | LUCILA NARANJO | OR CURRENT OCCUPANT | CA | 90022 | | 1-Property Owner |
| 5744 | 5245-010-028 | CARMEN U GONZALEZ | OR CURRENT OCCUPANT | CA | 90022 | | 1-Property Owner |
| 5745 | 5245-010-029 | ALBERTO C ARELLANO | OR CURRENT OCCUPANT | CA | 90022 | | 1-Property Owner |
| 5746 | 5245-010-031 | AMPARO C MATA | OR CURRENT OCCUPANT | CA | 90022 | | 1-Property Owner |
| 5747 | 5245-010-032 | MARIA E LARA | OR CURRENT OCCUPANT | CA | 90022 | | 1-Property Owner |
| 5748 | 5245-010-033 | LUIS R LARA | OR CURRENT OCCUPANT | CA | 90022 | | 1-Property Owner |
| 5749 | 5245-010-036 | ERNESTO & ROSA M JAUREGUI | OR CURRENT OCCUPANT | CA | 90022 | | 1-Property Owner |
| 5750 | 5245-010-043 | MARY S LUQUE | OR CURRENT OCCUPANT | CA | 90022 | | 1-Property Owner |
| 5751 | 5245-011-001 | JOHNNY LEE | OR CURRENT OCCUPANT | CA | 90022 | | 1-Property Owner |
| 5752 | 5245-011-002 | BETTY BETANCOURT | OR CURRENT OCCUPANT | CA | 90022 | | 1-Property Owner |
| 5753 | 5245-011-003 | TONI M SANCHEZ | OR CURRENT OCCUPANT | CA | 90022 | | 1-Property Owner |
| 5754 | 5245-011-004 | EDWIN A ANDRADE | OR CURRENT OCCUPANT | CA | 90022 | | 1-Property Owner |
| 5755 | 5245-011-005 | BERTHA CADENA | OR CURRENT OCCUPANT | CA | 90022 | | 1-Property Owner |
| 5756 | 5245-011-008 | LELA G CHAVEZ | OR CURRENT OCCUPANT | CA | 90022 | | 1-Property Owner |
| 5757 | 5245-011-014 | VICTOR MEJIA | OR CURRENT OCCUPANT | CA | 90022 | | 1-Property Owner |
| 5758 | 5245-011-015 | EDWARD R & REBECCA PENA | OR CURRENT OCCUPANT | CA | 90022 | | 1-Property Owner |
| 5759 | 5245-011-016 | MARIA MELGAR | OR CURRENT OCCUPANT | CA | 90022 | | 1-Property Owner |
| 5760 | 5245-011-024 | MARIA E LARA | OR CURRENT OCCUPANT | CA | 90022 | | 1-Property Owner |

Eastside Transit Corridor Phase 2 Project
November 2021 Community Meetings - Mailing List for East Los Angeles-Specific Meeting
*(Redacted mailing addresses)*

| No. | APN_D | OWNER NAME | OWNER 2 | M_STATE | M_ZIP | M_ZIP4 | Type |
|---|---|---|---|---|---|---|---|
| 5761 | 5245-011-025 | RAMON & MARGARITA GONZALEZ | OR CURRENT OCCUPANT | CA | 90022 | | 1-Property Owner |
| 5762 | 5245-011-026 | JULIO S HERNANDES | OR CURRENT OCCUPANT | CA | 90022 | | 1-Property Owner |
| 5763 | 5245-011-027 | VIRGINIA A MEDINA | OR CURRENT OCCUPANT | CA | 90022 | | 1-Property Owner |
| 5764 | 5245-011-028 | ROSE RANGEL | OR CURRENT OCCUPANT | CA | 90022 | | 1-Property Owner |
| 5765 | 5245-011-029 | RAUL & MARIA C ECHIVESTE | OR CURRENT OCCUPANT | CA | 90022 | | 1-Property Owner |
| 5766 | 5245-011-030 | LUCILA NARANJO | OR CURRENT OCCUPANT | CA | 90022 | | 1-Property Owner |
| 5767 | 5245-011-032 | JOSEFINA VAZQUEZ | OR CURRENT OCCUPANT | CA | 90022 | | 1-Property Owner |
| 5768 | 5245-011-033 | RUBEN V & LUZ H VELA | OR CURRENT OCCUPANT | CA | 90022 | | 1-Property Owner |
| 5769 | 5245-011-034 | LIBORIO & IRMA L PALOMERA | OR CURRENT OCCUPANT | CA | 90022 | | 1-Property Owner |
| 5770 | 5245-011-038 | PHYLLIS A CNSRV MACIAS | OR CURRENT OCCUPANT | CA | 90022 | | 1-Property Owner |
| 5771 | 5245-012-022 | DANIEL & FIGUEROA EVELYN HERNANDEZ | OR CURRENT OCCUPANT | CA | 90022 | | 1-Property Owner |
| 5772 | 5245-012-023 | MARY REYES | OR CURRENT OCCUPANT | CA | 90022 | | 1-Property Owner |
| 5773 | 5245-012-025 | MANUEL V CUARA | OR CURRENT OCCUPANT | CA | 90022 | | 1-Property Owner |
| 5774 | 5245-012-026 | JOSE & FABIOLA MONTOYA | OR CURRENT OCCUPANT | CA | 90022 | | 1-Property Owner |
| 5775 | 5245-012-027 | HECTOR & MELANIE RUIZ | OR CURRENT OCCUPANT | CA | 90022 | | 1-Property Owner |
| 5776 | 5245-012-029 | NORBERTA GOMEZ | OR CURRENT OCCUPANT | CA | 90022 | | 1-Property Owner |
| 5777 | 5245-012-031 | JOAQUIN & MARIA L CAMPOS | OR CURRENT OCCUPANT | CA | 90022 | | 1-Property Owner |
| 5778 | 5245-013-006 | OLIVERIO REYES | OR CURRENT OCCUPANT | CA | 90022 | | 1-Property Owner |
| 5779 | 5245-013-012 | RAUL & MAGDALENA ROMERO | OR CURRENT OCCUPANT | CA | 90022 | | 1-Property Owner |
| 5780 | 5245-013-014 | ZENON VELASCO | OR CURRENT OCCUPANT | CA | 90022 | | 1-Property Owner |
| 5781 | 5245-013-033 | PEDRO & BASILIA BANUELOS | OR CURRENT OCCUPANT | CA | 90022 | | 1-Property Owner |
| 5782 | 5245-014-009 | XICOTENCATL N SANCHEZ | OR CURRENT OCCUPANT | CA | 90022 | | 1-Property Owner |
| 5783 | 5245-014-010 | JOSE L MANZO | OR CURRENT OCCUPANT | CA | 90022 | | 1-Property Owner |
| 5784 | 5245-014-011 | NARCISA E ESCOBAR | OR CURRENT OCCUPANT | CA | 90022 | | 1-Property Owner |
| 5785 | 5245-014-012 | CRYSTAL CALDERA | OR CURRENT OCCUPANT | CA | 90022 | | 1-Property Owner |
| 5786 | 5245-014-014 | ROGELIO & LIDIA P ROBLES | OR CURRENT OCCUPANT | CA | 90022 | | 1-Property Owner |
| 5787 | 5245-014-015 | SANDRA L BERUMEN | OR CURRENT OCCUPANT | CA | 90022 | | 1-Property Owner |
| 5788 | 5245-014-016 | ALFREDO DELATORRE | OR CURRENT OCCUPANT | CA | 90022 | | 1-Property Owner |
| 5789 | 5245-014-017 | DEMETRIO CORNEJO | OR CURRENT OCCUPANT | CA | 90022 | | 1-Property Owner |
| 5790 | 5245-014-018 | SALVADOR Y & MARIA L ROMERO | OR CURRENT OCCUPANT | CA | 90022 | | 1-Property Owner |
| 5791 | 5245-014-019 | CATHERINE A & MICHELLE D CROUCHET | OR CURRENT OCCUPANT | CA | 90022 | | 1-Property Owner |
| 5792 | 5245-014-020 | RAYMOND C & DIANE L GONZALES | OR CURRENT OCCUPANT | CA | 90022 | | 1-Property Owner |

| No. | APN_D | OWNER NAME | OWNER 2 | M_STATE | M_ZIP | M_ZIP4 | Type |
|---|---|---|---|---|---|---|---|
| 5793 | 5245-014-023 | ADAN G HERNANDEZ | OR CURRENT OCCUPANT | CA | 90022 | | 1-Property Owner |
| 5794 | 5245-014-024 | GERARDO VIRAMONTES | OR CURRENT OCCUPANT | CA | 90022 | | 1-Property Owner |
| 5795 | 5245-014-025 | MARTHA GARCIA | OR CURRENT OCCUPANT | CA | 90022 | | 1-Property Owner |
| 5796 | 5245-014-026 | ZOILA A RUIZ | OR CURRENT OCCUPANT | CA | 90022 | | 1-Property Owner |
| 5797 | 5245-014-028 | SALVADOR & AMELIA GARCIA | OR CURRENT OCCUPANT | CA | 90022 | | 1-Property Owner |
| 5798 | 5245-014-030 | CARMEN V STRADA | OR CURRENT OCCUPANT | CA | 90022 | | 1-Property Owner |
| 5799 | 5245-014-031 | SANTIAGO A AGUILAR | OR CURRENT OCCUPANT | CA | 90022 | | 1-Property Owner |
| 5800 | 5245-015-003 | RUBEN H VIRAMONTES | OR CURRENT OCCUPANT | CA | 90022 | | 1-Property Owner |
| 5801 | 5245-015-004 | RAUL CABAN | OR CURRENT OCCUPANT | CA | 90022 | | 1-Property Owner |
| 5802 | 5245-015-006 | MARCELINA RECENDEZ | OR CURRENT OCCUPANT | CA | 90022 | | 1-Property Owner |
| 5803 | 5245-015-007 | JEANNETTE LOPEZ | OR CURRENT OCCUPANT | CA | 90022 | | 1-Property Owner |
| 5804 | 5245-015-009 | ROBERT VILLANUEVA | OR CURRENT OCCUPANT | CA | 90022 | | 1-Property Owner |
| 5805 | 5245-015-010 | KARINA E GONZALEZ | OR CURRENT OCCUPANT | CA | 90022 | | 1-Property Owner |
| 5806 | 5245-015-011 | LEO & LILLIAN CASTILLEJO | OR CURRENT OCCUPANT | CA | 90022 | | 1-Property Owner |
| 5807 | 5245-015-012 | ROBERT & VIOLETA MARTINEZ | OR CURRENT OCCUPANT | CA | 90022 | | 1-Property Owner |
| 5808 | 5245-015-014 | AMPARO H DEL VALLE | OR CURRENT OCCUPANT | CA | 90022 | | 1-Property Owner |
| 5809 | 5245-015-015 | NANCY LUQUENO | OR CURRENT OCCUPANT | CA | 90022 | | 1-Property Owner |
| 5810 | 5245-015-016 | JOSE J & SOMALY SOSA | OR CURRENT OCCUPANT | CA | 90022 | | 1-Property Owner |
| 5811 | 5245-015-017 | MARY H VALENZUELA | OR CURRENT OCCUPANT | CA | 90022 | | 1-Property Owner |
| 5812 | 5245-015-018 | MARTHA E & PEARL A HERNANDEZ | OR CURRENT OCCUPANT | CA | 90022 | | 1-Property Owner |
| 5813 | 5245-016-015 | MARIA VILLALVAZO VILLEGAS | OR CURRENT OCCUPANT | CA | 90022 | | 1-Property Owner |
| 5814 | 5245-016-016 | MARGARITO & JOSEFINA HERNANDEZ | OR CURRENT OCCUPANT | CA | 90022 | | 1-Property Owner |
| 5815 | 5245-016-018 | HERNLINDA & FRANCISCO NARANJO | OR CURRENT OCCUPANT | CA | 90022 | | 1-Property Owner |
| 5816 | 5245-016-024 | JUANITA S LOPEZ | OR CURRENT OCCUPANT | CA | 90022 | | 1-Property Owner |
| 5817 | 5245-016-025 | GRACE TUAN | OR CURRENT OCCUPANT | CA | 90022 | | 1-Property Owner |
| 5818 | 5245-016-026 | LINDA V & JULIAN V AGUILAR | OR CURRENT OCCUPANT | CA | 90022 | | 1-Property Owner |
| 5819 | 5245-016-035 | TABBAA FAMILY LP | OR CURRENT OCCUPANT | CA | 90022 | | 1-Property Owner |
| 5820 | 5245-016-901 | MONTEBELLO UNIFIED SCHOOL DIST | OR CURRENT OCCUPANT | CA | 90022 | | 1-Property Owner |
| 5821 | 5245-017-006 | ALFONSO DUENAS | OR CURRENT OCCUPANT | CA | 90022 | | 1-Property Owner |
| 5822 | 5245-017-007 | RODIMIRO N ESPINO | OR CURRENT OCCUPANT | CA | 90022 | | 1-Property Owner |
| 5823 | 5245-017-008 | MARIA E DOMINGUEZ | OR CURRENT OCCUPANT | CA | 90022 | | 1-Property Owner |
| 5824 | 5245-017-009 | DANIEL R SERNA | OR CURRENT OCCUPANT | CA | 90022 | | 1-Property Owner |

Eastside Transit Corridor Phase 2 Project
November 2021 Community Meetings - Mailing List for East Los Angeles-Specific Meeting
*(Redacted mailing addresses)*

| No. | APN_D | OWNER NAME | OWNER 2 | M_STATE | M_ZIP | M_ZIP4 | Type |
|---|---|---|---|---|---|---|---|
| 5825 | 5245-017-010 | ESTEBAN & ELENA BENITEZ | OR CURRENT OCCUPANT | CA | 90022 | | 1-Property Owner |
| 5826 | 5245-017-011 | FRANK CAMPBELL | OR CURRENT OCCUPANT | CA | 90022 | | 1-Property Owner |
| 5827 | 5245-017-012 | MARTHA RODRIGUEZ | OR CURRENT OCCUPANT | CA | 90022 | | 1-Property Owner |
| 5828 | 5245-017-013 | LUIS A & LUIS M CHAVEZ | OR CURRENT OCCUPANT | CA | 90640 | | 1-Property Owner |
| 5829 | 5245-017-014 | VICTOR CORTEZ | OR CURRENT OCCUPANT | CA | 90640 | | 1-Property Owner |
| 5830 | 5245-017-015 | MARIO & TERESA GOMEZ | OR CURRENT OCCUPANT | CA | 90640 | | 1-Property Owner |
| 5831 | 5245-017-016 | MARIA J GARCIA | OR CURRENT OCCUPANT | CA | 90640 | | 1-Property Owner |
| 5832 | 5245-017-019 | RACHEL WREN | OR CURRENT OCCUPANT | CA | 90640 | | 1-Property Owner |
| 5833 | 5245-017-020 | CONCEPCION VELAZQUEZ | OR CURRENT OCCUPANT | CA | 90640 | | 1-Property Owner |
| 5834 | 5245-017-024 | D & C VILLALPANDO | OR CURRENT OCCUPANT | CA | 90640 | | 1-Property Owner |
| 5835 | 5245-017-025 | ROSA PINON | OR CURRENT OCCUPANT | CA | 90640 | | 1-Property Owner |
| 5836 | 5245-017-032 | YOLANDA ALVAREZ | OR CURRENT OCCUPANT | CA | 90640 | | 1-Property Owner |
| 5837 | 5245-017-033 | ANGELA J VASQUEZ | OR CURRENT OCCUPANT | CA | 90640 | | 1-Property Owner |
| 5838 | 5245-017-034 | ISMAEL CHAVEZ | OR CURRENT OCCUPANT | CA | 90640 | | 1-Property Owner |
| 5839 | 5245-017-035 | ANTONIO & MARISELA VILLANUEVA | OR CURRENT OCCUPANT | CA | 90022 | | 1-Property Owner |
| 5840 | 5245-017-036 | SUSANA GONZALEZ | OR CURRENT OCCUPANT | CA | 90022 | | 1-Property Owner |
| 5841 | 5245-017-037 | MANUEL & JAIME C HERNANDEZ | OR CURRENT OCCUPANT | CA | 90022 | | 1-Property Owner |
| 5842 | 5245-018-010 | ANTONIO T & MARY GERVACIO | OR CURRENT OCCUPANT | CA | 90022 | | 1-Property Owner |
| 5843 | 5245-018-012 | SANTIAGO & ESTHER FLORES | OR CURRENT OCCUPANT | CA | 90022 | | 1-Property Owner |
| 5844 | 5245-018-013 | GONZALO & DOLORES MORA | OR CURRENT OCCUPANT | CA | 90022 | | 1-Property Owner |
| 5845 | 5245-018-015 | MARLENE GARCIA | OR CURRENT OCCUPANT | CA | 90022 | | 1-Property Owner |
| 5846 | 5245-018-016 | AMPARO GARCIA | OR CURRENT OCCUPANT | CA | 90640 | | 1-Property Owner |
| 5847 | 5245-018-017 | AMPARO GARCIA | OR CURRENT OCCUPANT | CA | 90640 | | 1-Property Owner |
| 5848 | 5245-018-018 | ELIZABETH HERNANDEZ | OR CURRENT OCCUPANT | CA | 90640 | | 1-Property Owner |
| 5849 | 5245-018-019 | SILVIA CASTRO | OR CURRENT OCCUPANT | CA | 90640 | | 1-Property Owner |
| 5850 | 5245-018-020 | MICHAEL J GARCIA | OR CURRENT OCCUPANT | CA | 90640 | | 1-Property Owner |
| 5851 | 5245-018-021 | ARTURO & MARTHA GUTIERREZ | OR CURRENT OCCUPANT | CA | 90640 | | 1-Property Owner |
| 5852 | 5245-018-022 | MARCELINO J & LILIA INIGUEZ | OR CURRENT OCCUPANT | CA | 90640 | | 1-Property Owner |
| 5853 | 5245-018-024 | MARGARITA TORRES | OR CURRENT OCCUPANT | CA | 90022 | | 1-Property Owner |
| 5854 | 5245-018-026 | JAVIER & ELISA D DURAN | OR CURRENT OCCUPANT | CA | 90022 | | 1-Property Owner |
| 5855 | 5245-018-027 | JOSE AVILA | OR CURRENT OCCUPANT | CA | 90022 | | 1-Property Owner |
| 5856 | 5245-018-028 | LINO R DIAZ | OR CURRENT OCCUPANT | CA | 90022 | | 1-Property Owner |

| No. | APN_D | OWNER NAME | OWNER 2 | M_STATE | M_ZIP | M_ZIP4 | Type |
|---|---|---|---|---|---|---|---|
| 5857 | 5245-018-029 | VERONICA GARCIA | OR CURRENT OCCUPANT | CA | 90022 | | 1-Property Owner |
| 5858 | 5245-018-031 | PEDRO A & GUADALUPE MEDRANO | OR CURRENT OCCUPANT | CA | 90022 | | 1-Property Owner |
| 5859 | 5245-018-033 | MARTIN F & SUZANA RODRIGUEZ | OR CURRENT OCCUPANT | CA | 90022 | | 1-Property Owner |
| 5860 | 5245-018-034 | ELIZABETH E MASCARENAS | OR CURRENT OCCUPANT | CA | 90022 | | 1-Property Owner |
| 5861 | 5245-018-036 | ALFREDO & MARGARITA SALAS | OR CURRENT OCCUPANT | CA | 90022 | | 1-Property Owner |
| 5862 | 5245-018-037 | MARGARITO DUARTE | OR CURRENT OCCUPANT | CA | 90022 | | 1-Property Owner |
| 5863 | 5245-018-038 | ROBERT VARGAS | OR CURRENT OCCUPANT | CA | 90022 | | 1-Property Owner |
| 5864 | 5245-019-002 | ALEJANDRO CANTO | OR CURRENT OCCUPANT | CA | 90022 | | 1-Property Owner |
| 5865 | 5245-019-003 | MIGUEL MEDINA | OR CURRENT OCCUPANT | CA | 90022 | | 1-Property Owner |
| 5866 | 5245-019-006 | JOSE & CONCEPCION CARMONA | OR CURRENT OCCUPANT | CA | 90022 | | 1-Property Owner |
| 5867 | 5245-019-007 | JOSE M & EVELIN M MURILLO | OR CURRENT OCCUPANT | CA | 90022 | | 1-Property Owner |
| 5868 | 5245-019-008 | RAMIREZ ERNESTO AND INSUASTI LEOPOLDINA R | OR CURRENT OCCUPANT | CA | 90022 | | 1-Property Owner |
| 5869 | 5245-019-011 | ESTELA NEGRETE | OR CURRENT OCCUPANT | CA | 90022 | | 1-Property Owner |
| 5870 | 5245-019-012 | LAURA GARZA | OR CURRENT OCCUPANT | CA | 90022 | | 1-Property Owner |
| 5871 | 5245-019-014 | JULIO & SOFIA RAYGOZA | OR CURRENT OCCUPANT | CA | 90022 | | 1-Property Owner |
| 5872 | 5245-019-015 | ROXAN LOPEZ | OR CURRENT OCCUPANT | CA | 90022 | | 1-Property Owner |
| 5873 | 5245-019-016 | IRENE S JURADO | OR CURRENT OCCUPANT | CA | 90022 | | 1-Property Owner |
| 5874 | 5245-019-017 | DONACIANO CORONA | OR CURRENT OCCUPANT | CA | 90022 | | 1-Property Owner |
| 5875 | 5245-019-018 | RUBEN D VELEZ | OR CURRENT OCCUPANT | CA | 90022 | | 1-Property Owner |
| 5876 | 5245-019-020 | ROSEMARIE BRAVO | OR CURRENT OCCUPANT | CA | 90022 | | 1-Property Owner |
| 5877 | 5245-019-021 | SAUL & MARIA E PINEDA | OR CURRENT OCCUPANT | CA | 90022 | | 1-Property Owner |
| 5878 | 5245-020-001 | ROBERT & ALMA A NILA | OR CURRENT OCCUPANT | CA | 90022 | | 1-Property Owner |
| 5879 | 5245-020-002 | FERNANDO & EVA GONZALEZ | OR CURRENT OCCUPANT | CA | 90022 | | 1-Property Owner |
| 5880 | 5245-020-003 | MOISES & ALICIA TAPIA | OR CURRENT OCCUPANT | CA | 90022 | | 1-Property Owner |
| 5881 | 5245-020-004 | JOSE CABRAL | OR CURRENT OCCUPANT | CA | 90022 | | 1-Property Owner |
| 5882 | 5245-020-005 | HECTOR HERNANDEZ | OR CURRENT OCCUPANT | CA | 90022 | | 1-Property Owner |
| 5883 | 5245-020-007 | SALVADOR & MARIA E LOPEZ | OR CURRENT OCCUPANT | CA | 90022 | | 1-Property Owner |
| 5884 | 5245-020-010 | JOEL PALACIOS | OR CURRENT OCCUPANT | CA | 90022 | | 1-Property Owner |
| 5885 | 5245-020-011 | SANTIAGO & JOSEFA MORA | OR CURRENT OCCUPANT | CA | 90022 | | 1-Property Owner |
| 5886 | 5245-020-012 | JOSE HUANOSTO | OR CURRENT OCCUPANT | CA | 90022 | | 1-Property Owner |
| 5887 | 5245-020-014 | JUAN R MORA | OR CURRENT OCCUPANT | CA | 90022 | | 1-Property Owner |
| 5888 | 5245-020-017 | JULIAN CUEVAS | OR CURRENT OCCUPANT | CA | 90022 | | 1-Property Owner |

Eastside Transit Corridor Phase 2 Project
November 2021 Community Meetings - Mailing List for East Los Angeles-Specific Meeting
*(Redacted mailing addresses)*

| No. | APN_D | OWNER NAME | OWNER 2 | M_STATE | M_ZIP | M_ZIP4 | Type |
|---|---|---|---|---|---|---|---|
| 5889 | 5245-020-018 | JUAN & JESUS SOLIS | OR CURRENT OCCUPANT | CA | 90022 | | 1-Property Owner |
| 5890 | 5245-020-019 | DANIEL HERNANDEZ | OR CURRENT OCCUPANT | CA | 90022 | | 1-Property Owner |
| 5891 | 5245-020-020 | VICTORIA GUARDADO | OR CURRENT OCCUPANT | CA | 90022 | | 1-Property Owner |
| 5892 | 5245-020-022 | JESSICA CONTRERAS | OR CURRENT OCCUPANT | CA | 90022 | | 1-Property Owner |
| 5893 | 5245-020-026 | ENGINEERS SALES AND SERVICE CO | OR CURRENT OCCUPANT | CA | 90022 | | 1-Property Owner |
| 5894 | 5245-021-001 | BERTHA B HOYOS | OR CURRENT OCCUPANT | CA | 90022 | | 1-Property Owner |
| 5895 | 5245-021-002 | JOSE & MARIA S SANCHEZ | OR CURRENT OCCUPANT | CA | 90022 | | 1-Property Owner |
| 5896 | 5245-021-005 | INES SOSA | OR CURRENT OCCUPANT | CA | 90022 | | 1-Property Owner |
| 5897 | 5245-021-006 | ARMANDO & BERTHA C MURILLO | OR CURRENT OCCUPANT | CA | 90022 | | 1-Property Owner |
| 5898 | 5245-021-008 | CHRISTIAN D RONGAVILLA | OR CURRENT OCCUPANT | CA | 90022 | | 1-Property Owner |
| 5899 | 5245-021-010 | ERNESTO NOLASCO | OR CURRENT OCCUPANT | CA | 90022 | | 1-Property Owner |
| 5900 | 5245-021-012 | ABRAHAM CHAVEZ | OR CURRENT OCCUPANT | CA | 90022 | | 1-Property Owner |
| 5901 | 5245-021-014 | ALEX JAUREGUI | OR CURRENT OCCUPANT | CA | 90022 | | 1-Property Owner |
| 5902 | 5245-021-015 | VICTOR VEGA | OR CURRENT OCCUPANT | CA | 90022 | | 1-Property Owner |
| 5903 | 5245-021-016 | REBECA M RODRIGUEZ | OR CURRENT OCCUPANT | CA | 90022 | | 1-Property Owner |
| 5904 | 5245-021-017 | RAYMOND A URENO | OR CURRENT OCCUPANT | CA | 90022 | | 1-Property Owner |
| 5905 | 5245-021-018 | MARIA A VERDUSCO | OR CURRENT OCCUPANT | CA | 90022 | | 1-Property Owner |
| 5906 | 5245-021-019 | MIGUEL & LUCIA DAVILA | OR CURRENT OCCUPANT | CA | 90022 | | 1-Property Owner |
| 5907 | 5245-021-020 | JOSE G RUVALCABA | OR CURRENT OCCUPANT | CA | 90022 | | 1-Property Owner |
| 5908 | 5245-021-021 | EFRAIN P CORTEZ | OR CURRENT OCCUPANT | CA | 90022 | | 1-Property Owner |
| 5909 | 5245-021-024 | CAMILO GOMEZ JIMENEZ | OR CURRENT OCCUPANT | CA | 90022 | | 1-Property Owner |
| 5910 | 5245-021-025 | GREGORIO & JULIETA TORRES | OR CURRENT OCCUPANT | CA | 90022 | | 1-Property Owner |
| 5911 | 5245-021-026 | ROBERT ALVAREZ | OR CURRENT OCCUPANT | CA | 90022 | | 1-Property Owner |
| 5912 | 5245-021-027 | RAUL Z & TERESA PEREZ | OR CURRENT OCCUPANT | CA | 90022 | | 1-Property Owner |
| 5913 | 5245-021-028 | JOSE D & PAULA DIAZ | OR CURRENT OCCUPANT | CA | 90022 | | 1-Property Owner |
| 5914 | 5245-021-029 | NORA A RAMIREZ | OR CURRENT OCCUPANT | CA | 90022 | | 1-Property Owner |
| 5915 | 5245-021-030 | VICTOR C ISAAC | OR CURRENT OCCUPANT | CA | 90022 | | 1-Property Owner |
| 5916 | 5245-021-032 | GERARDO G DUARTE | OR CURRENT OCCUPANT | CA | 90022 | | 1-Property Owner |
| 5917 | 5245-021-033 | AURORA M & JOSE A FONSECA | OR CURRENT OCCUPANT | CA | 90022 | | 1-Property Owner |
| 5918 | 5245-021-042 | ANTONIO TAVAREZ | OR CURRENT OCCUPANT | CA | 90022 | | 1-Property Owner |
| 5919 | 5245-021-043 | OLEGARIO L PENA | OR CURRENT OCCUPANT | CA | 90022 | | 1-Property Owner |
| 5920 | 5245-021-044 | DANIEL & ROSA M AGUILAR | OR CURRENT OCCUPANT | CA | 90022 | | 1-Property Owner |

| No. | APN_D | OWNER NAME | OWNER 2 | M_STATE | M_ZIP | M_ZIP4 | Type |
|---|---|---|---|---|---|---|---|
| 5921 | 5245-021-045 | MARIA G QUINTANA | OR CURRENT OCCUPANT | CA | 90022 | | 1-Property Owner |
| 5922 | 5245-021-046 | MANUEL G & IRENE R LOZANO | OR CURRENT OCCUPANT | CA | 90022 | | 1-Property Owner |
| 5923 | 5245-021-047 | ALICIA S ZUANY | OR CURRENT OCCUPANT | CA | 90022 | | 1-Property Owner |
| 5924 | 5245-021-049 | MIGUEL A & ELOISA R TEJEDA | OR CURRENT OCCUPANT | CA | 90022 | | 1-Property Owner |
| 5925 | 5245-021-051 | JUANA MONTES DE OCA | OR CURRENT OCCUPANT | CA | 90022 | | 1-Property Owner |
| 5926 | 5245-021-056 | ALBERT T HERRERA | OR CURRENT OCCUPANT | CA | 90022 | | 1-Property Owner |
| 5927 | 5245-022-008 | MANUEL R & NORMA L ARELLANO | OR CURRENT OCCUPANT | CA | 90022 | | 1-Property Owner |
| 5928 | 5245-022-009 | PORFIRIO & MARIA GARCIA | OR CURRENT OCCUPANT | CA | 90022 | | 1-Property Owner |
| 5929 | 5245-022-012 | ROBERTO ALVARADO | OR CURRENT OCCUPANT | CA | 90022 | | 1-Property Owner |
| 5930 | 5245-022-020 | ERNIE X RIVERA | OR CURRENT OCCUPANT | CA | 90022 | | 1-Property Owner |
| 5931 | 5245-022-021 | JOSE L REYNOSO | OR CURRENT OCCUPANT | CA | 90022 | | 1-Property Owner |
| 5932 | 5245-022-022 | JODY L BROGEN | OR CURRENT OCCUPANT | CA | 90022 | | 1-Property Owner |
| 5933 | 5245-022-024 | YOLANDA PRENDIZ | OR CURRENT OCCUPANT | CA | 90022 | | 1-Property Owner |
| 5934 | 5245-022-025 | AMPARO ARELLANES | OR CURRENT OCCUPANT | CA | 90022 | | 1-Property Owner |
| 5935 | 5245-022-027 | SOFIA C CHAZARES | OR CURRENT OCCUPANT | CA | 90022 | | 1-Property Owner |
| 5936 | 5245-022-029 | LINDA C CORTEZ | OR CURRENT OCCUPANT | CA | 90022 | | 1-Property Owner |
| 5937 | 5245-022-032 | LINDA CORTEZGARCIA | OR CURRENT OCCUPANT | CA | 90022 | | 1-Property Owner |
| 5938 | 5245-023-001 | DELMY A ALVARADO | OR CURRENT OCCUPANT | CA | 90022 | | 1-Property Owner |
| 5939 | 5245-023-002 | ALICE A NOLASCO | OR CURRENT OCCUPANT | CA | 90022 | | 1-Property Owner |
| 5940 | 5245-023-003 | KARINA LOPEZ | OR CURRENT OCCUPANT | CA | 90022 | | 1-Property Owner |
| 5941 | 5245-023-004 | MARGARET J LEE | OR CURRENT OCCUPANT | CA | 90022 | | 1-Property Owner |
| 5942 | 5245-023-005 | HECTOR M BUENROSTRO | OR CURRENT OCCUPANT | CA | 90022 | | 1-Property Owner |
| 5943 | 5245-023-006 | CLEMENTE H BANALES | OR CURRENT OCCUPANT | CA | 90022 | | 1-Property Owner |
| 5944 | 5245-023-007 | MAGDALENA ACOSTA | OR CURRENT OCCUPANT | CA | 90022 | | 1-Property Owner |
| 5945 | 5245-023-008 | FLORIDALMA CAJAS | OR CURRENT OCCUPANT | CA | 90022 | | 1-Property Owner |
| 5946 | 5245-023-009 | MARIA RODARTE | OR CURRENT OCCUPANT | CA | 90022 | | 1-Property Owner |
| 5947 | 5245-023-010 | NANCY H O SAVEDRA | OR CURRENT OCCUPANT | CA | 90022 | | 1-Property Owner |
| 5948 | 5245-023-012 | EDWARD & LUCY AVILA | OR CURRENT OCCUPANT | CA | 90022 | | 1-Property Owner |
| 5949 | 5245-023-014 | HUMBERTO M & ROSIE L CANEDO | OR CURRENT OCCUPANT | CA | 90022 | | 1-Property Owner |
| 5950 | 5245-023-017 | MARCOS A & ROSARIO SILVA | OR CURRENT OCCUPANT | CA | 90022 | | 1-Property Owner |
| 5951 | 5245-023-020 | YVETTE R RODRIGUEZ | OR CURRENT OCCUPANT | CA | 90022 | | 1-Property Owner |
| 5952 | 5245-023-021 | MANUEL P & ELEANOR F BALTIERRA | OR CURRENT OCCUPANT | CA | 90022 | | 1-Property Owner |

| No. | APN_D | OWNER NAME | OWNER 2 | M_STATE | M_ZIP | M_ZIP4 | Type |
|---|---|---|---|---|---|---|---|
| 5953 | 5245-024-008 | EDUARDO & AURORA B PINUELAS | OR CURRENT OCCUPANT | CA | 90022 | | 1-Property Owner |
| 5954 | 5245-025-002 | LINCOLN ABRAHAM SOCCER LEAGUE INC | OR CURRENT OCCUPANT | CA | 90022 | | 1-Property Owner |
| 5955 | 5245-025-019 | FRANCISCO RAMIREZ | OR CURRENT OCCUPANT | CA | 90022 | | 1-Property Owner |
| 5956 | 5245-025-020 | VERONICA PACHECO | OR CURRENT OCCUPANT | CA | 90022 | | 1-Property Owner |
| 5957 | 5245-025-021 | LOURDES R & SAUL R MARTIN | OR CURRENT OCCUPANT | CA | 90022 | | 1-Property Owner |
| 5958 | 5245-025-022 | JUAN RODARTE | OR CURRENT OCCUPANT | CA | 90022 | | 1-Property Owner |
| 5959 | 5245-025-023 | ALYJOE D VALDEZ | OR CURRENT OCCUPANT | CA | 90022 | | 1-Property Owner |
| 5960 | 5245-025-024 | ANNE L HANLEY | OR CURRENT OCCUPANT | CA | 90022 | | 1-Property Owner |
| 5961 | 5245-025-028 | MARICELA GARCIA | OR CURRENT OCCUPANT | CA | 90022 | | 1-Property Owner |
| 5962 | 5245-025-034 | DOOR OF HOPE MINISTRIES | OR CURRENT OCCUPANT | CA | 90022 | | 1-Property Owner |
| 5963 | 5245-026-004 | VICTOR & MAGDALENA MARQUEZ | OR CURRENT OCCUPANT | CA | 90022 | | 1-Property Owner |
| 5964 | 5245-026-024 | MELISSA AGUILERA | OR CURRENT OCCUPANT | CA | 90022 | | 1-Property Owner |
| 5965 | 5245-026-028 | MIGUEL & MARTHA VALENCIA | OR CURRENT OCCUPANT | CA | 90022 | | 1-Property Owner |
| 5966 | 5245-026-030 | OSCAR & RAUL JAUREGUI | OR CURRENT OCCUPANT | CA | 90022 | | 1-Property Owner |
| 5967 | 5246-001-006 | HONORIO LOZANO | OR CURRENT OCCUPANT | CA | 90022 | | 1-Property Owner |
| 5968 | 5246-001-007 | ENRIQUE & BERTHA A VERJAN | OR CURRENT OCCUPANT | CA | 90022 | | 1-Property Owner |
| 5969 | 5246-001-008 | MICHAEL & TEODORA LAROUE | OR CURRENT OCCUPANT | CA | 90022 | | 1-Property Owner |
| 5970 | 5246-001-009 | JUANA H MURILLO | OR CURRENT OCCUPANT | CA | 90022 | | 1-Property Owner |
| 5971 | 5246-001-010 | JACKIE TRAN | OR CURRENT OCCUPANT | CA | 90022 | | 1-Property Owner |
| 5972 | 5246-001-013 | RAFAEL & MARIA L ALVAREZ | OR CURRENT OCCUPANT | CA | 90022 | | 1-Property Owner |
| 5973 | 5246-001-014 | BENJAMIN & ALEJANDRINA SANCHEZ | OR CURRENT OCCUPANT | CA | 90022 | | 1-Property Owner |
| 5974 | 5246-001-016 | GERMAN M & MARIA C RODRIGUEZ | OR CURRENT OCCUPANT | CA | 90022 | | 1-Property Owner |
| 5975 | 5246-001-017 | JESUS HERNANDEZ | OR CURRENT OCCUPANT | CA | 90022 | | 1-Property Owner |
| 5976 | 5246-001-018 | OSMANY C GUTIERREZ | OR CURRENT OCCUPANT | CA | 90022 | | 1-Property Owner |
| 5977 | 5246-001-019 | ENRIQUE BENAVIDES | OR CURRENT OCCUPANT | CA | 90022 | | 1-Property Owner |
| 5978 | 5246-001-020 | JOVITA CORREA | OR CURRENT OCCUPANT | CA | 90022 | | 1-Property Owner |
| 5979 | 5246-001-021 | RAMIRO & CLEMENTINA PUGA | OR CURRENT OCCUPANT | CA | 90022 | | 1-Property Owner |
| 5980 | 5246-001-024 | EDWARD & ELIA PARTIDA | OR CURRENT OCCUPANT | CA | 90022 | | 1-Property Owner |
| 5981 | 5246-001-025 | JESSE AYALA | OR CURRENT OCCUPANT | CA | 90022 | | 1-Property Owner |
| 5982 | 5246-001-026 | FAUSTO & MARIA D REYES | OR CURRENT OCCUPANT | CA | 90022 | | 1-Property Owner |
| 5983 | 5246-001-027 | JOSE L MEDRANO | OR CURRENT OCCUPANT | CA | 90022 | | 1-Property Owner |
| 5984 | 5246-001-029 | JUVENTINO & ELIZABETH MORA | OR CURRENT OCCUPANT | CA | 90022 | | 1-Property Owner |

Eastside Transit Corridor Phase 2 Project
November 2021 Community Meetings - Mailing List for East Los Angeles-Specific Meeting
*(Redacted mailing addresses)*

| No. | APN_D | OWNER NAME | OWNER 2 | M_STATE | M_ZIP | M_ZIP4 | Type |
|---|---|---|---|---|---|---|---|
| 5985 | 5246-002-001 | BERTHA MONTES | OR CURRENT OCCUPANT | CA | 90022 | | 1-Property Owner |
| 5986 | 5246-002-003 | NANCY MARQUEZ | OR CURRENT OCCUPANT | CA | 90022 | | 1-Property Owner |
| 5987 | 5246-002-005 | MARY A CRAWFORD | OR CURRENT OCCUPANT | CA | 90022 | | 1-Property Owner |
| 5988 | 5246-002-006 | JOSE L & CLAUDIA GUZMAN | OR CURRENT OCCUPANT | CA | 90022 | | 1-Property Owner |
| 5989 | 5246-002-010 | ANA M PENA | OR CURRENT OCCUPANT | CA | 90022 | | 1-Property Owner |
| 5990 | 5246-002-011 | SERGIO URETA | OR CURRENT OCCUPANT | CA | 90022 | | 1-Property Owner |
| 5991 | 5246-002-013 | FLOR C BERNAL | OR CURRENT OCCUPANT | CA | 90022 | | 1-Property Owner |
| 5992 | 5246-002-015 | MARIA L CORRALES | OR CURRENT OCCUPANT | CA | 90022 | | 1-Property Owner |
| 5993 | 5246-002-016 | HERIBERTO & MARIA O RAMOS | OR CURRENT OCCUPANT | CA | 90022 | | 1-Property Owner |
| 5994 | 5246-002-017 | RAFAEL & CAYETANA GUTIERREZ | OR CURRENT OCCUPANT | CA | 90022 | | 1-Property Owner |
| 5995 | 5246-002-018 | ANTONIO CORDERO | OR CURRENT OCCUPANT | CA | 90022 | | 1-Property Owner |
| 5996 | 5246-002-019 | FERMIN & ROSA DEL RIVERO | OR CURRENT OCCUPANT | CA | 90022 | | 1-Property Owner |
| 5997 | 5246-002-020 | RENZO A & LESVIA LOPEZ | OR CURRENT OCCUPANT | CA | 90022 | | 1-Property Owner |
| 5998 | 5246-002-022 | DESTINY L MELENDREZ | OR CURRENT OCCUPANT | CA | 90022 | | 1-Property Owner |
| 5999 | 5246-002-023 | ARLETTE MALPICA | OR CURRENT OCCUPANT | CA | 90022 | | 1-Property Owner |
| 6000 | 5246-002-027 | FRANCISCO J & MARTHA A BOBADILLA | OR CURRENT OCCUPANT | CA | 90022 | | 1-Property Owner |
| 6001 | 5246-002-033 | RAMON VALADEZ | OR CURRENT OCCUPANT | CA | 90022 | | 1-Property Owner |
| 6002 | 5246-002-034 | PEDRO VILLALOBOS | OR CURRENT OCCUPANT | CA | 90022 | | 1-Property Owner |
| 6003 | 5246-002-035 | JOSEPH S FLORES | OR CURRENT OCCUPANT | CA | 90022 | | 1-Property Owner |
| 6004 | 5246-002-036 | LILIA T SERVIN | OR CURRENT OCCUPANT | CA | 90022 | | 1-Property Owner |
| 6005 | 5246-002-037 | LUIS A ROMERO | OR CURRENT OCCUPANT | CA | 90022 | | 1-Property Owner |
| 6006 | 5246-002-040 | GASTON M & SONIA D GARCIA | OR CURRENT OCCUPANT | CA | 90022 | | 1-Property Owner |
| 6007 | 5246-002-041 | ALEJANDRO BOCANEGRA | OR CURRENT OCCUPANT | CA | 90022 | | 1-Property Owner |
| 6008 | 5246-002-042 | ERIC & YESENIA HERNANDEZ | OR CURRENT OCCUPANT | CA | 90022 | | 1-Property Owner |
| 6009 | 5246-002-045 | FILEMON & CATALINA TABULLO | OR CURRENT OCCUPANT | CA | 90022 | | 1-Property Owner |
| 6010 | 5246-003-003 | CONSUELO GONZALEZ | OR CURRENT OCCUPANT | CA | 90022 | | 1-Property Owner |
| 6011 | 5246-003-006 | LORENA ESTRADA | OR CURRENT OCCUPANT | CA | 90022 | | 1-Property Owner |
| 6012 | 5246-003-008 | JOSE M & MARIA SANTANA | OR CURRENT OCCUPANT | CA | 90022 | | 1-Property Owner |
| 6013 | 5246-003-009 | ESTHER A BOJARO | OR CURRENT OCCUPANT | CA | 90022 | | 1-Property Owner |
| 6014 | 5246-003-011 | ALONZO RAMIREZ | OR CURRENT OCCUPANT | CA | 90022 | | 1-Property Owner |
| 6015 | 5246-003-012 | EDGAR R & DENISE M TRIGUEROS | OR CURRENT OCCUPANT | CA | 90022 | | 1-Property Owner |
| 6016 | 5246-003-014 | ENRIQUE M HERRERA | OR CURRENT OCCUPANT | CA | 90022 | | 1-Property Owner |

| No. | APN_D | OWNER NAME | OWNER 2 | M_STATE | M_ZIP | M_ZIP4 | Type |
|---|---|---|---|---|---|---|---|
| 6017 | 5246-005-008 | DELFINO F CHICO | OR CURRENT OCCUPANT | CA | 90022 | | 1-Property Owner |
| 6018 | 5246-005-010 | REFUGIO & MICAELA ALAMILLO | OR CURRENT OCCUPANT | CA | 90022 | | 1-Property Owner |
| 6019 | 5246-005-013 | JOSE L & ALICIA DUENAS | OR CURRENT OCCUPANT | CA | 90022 | | 1-Property Owner |
| 6020 | 5246-005-014 | ARTHUR R OCAMPO | OR CURRENT OCCUPANT | CA | 90022 | | 1-Property Owner |
| 6021 | 5246-005-015 | CUTBERTO G SAMANIEGO | OR CURRENT OCCUPANT | CA | 90022 | | 1-Property Owner |
| 6022 | 5246-005-016 | CARLOS & FELICITAS P LOMELI | OR CURRENT OCCUPANT | CA | 90022 | | 1-Property Owner |
| 6023 | 5246-005-018 | AGUSTINA G ALBA | OR CURRENT OCCUPANT | CA | 90022 | | 1-Property Owner |
| 6024 | 5246-005-020 | OMAR CANO | OR CURRENT OCCUPANT | CA | 90022 | | 1-Property Owner |
| 6025 | 5246-005-021 | JULIO & BLANCA E MARTINEZ | OR CURRENT OCCUPANT | CA | 90022 | | 1-Property Owner |
| 6026 | 5246-005-023 | JOSE CHAVEZ | OR CURRENT OCCUPANT | CA | 90022 | | 1-Property Owner |
| 6027 | 5246-005-024 | BAUTISTA FUNDAMENTAL IGLESIA | OR CURRENT OCCUPANT | CA | 90022 | | 1-Property Owner |
| 6028 | 5246-005-026 | JOSE P CARRILLO | OR CURRENT OCCUPANT | CA | 90022 | | 1-Property Owner |
| 6029 | 5246-005-027 | ENRIQUE P & MARTHA S VERJAN | OR CURRENT OCCUPANT | CA | 90022 | | 1-Property Owner |
| 6030 | 5246-005-029 | REINA M LOPEZ ALVARADO | OR CURRENT OCCUPANT | CA | 90022 | | 1-Property Owner |
| 6031 | 5246-006-011 | SALVADOR & MARTHA HUEZO | OR CURRENT OCCUPANT | CA | 90022 | | 1-Property Owner |
| 6032 | 5246-006-014 | MELITON M ORTEGA | OR CURRENT OCCUPANT | CA | 90022 | | 1-Property Owner |
| 6033 | 5246-006-015 | RUBEN V GUERRERO | OR CURRENT OCCUPANT | CA | 90022 | | 1-Property Owner |
| 6034 | 5246-006-019 | RAFAEL A & MARIBEL R PEREZ | OR CURRENT OCCUPANT | CA | 90022 | | 1-Property Owner |
| 6035 | 5246-006-023 | ALFONSO & PATRICIA G HERNANDEZ | OR CURRENT OCCUPANT | CA | 90022 | | 1-Property Owner |
| 6036 | 5246-006-024 | ALBERTO AVALOS | OR CURRENT OCCUPANT | CA | 90022 | | 1-Property Owner |
| 6037 | 5246-006-026 | FRANCISCO & MARIA C RIVERA | OR CURRENT OCCUPANT | CA | 90022 | | 1-Property Owner |
| 6038 | 5246-006-027 | ROSEMARY MANZUR | OR CURRENT OCCUPANT | CA | 90022 | | 1-Property Owner |
| 6039 | 5246-006-028 | CYNTHIA I GRACIANO | OR CURRENT OCCUPANT | CA | 90022 | | 1-Property Owner |
| 6040 | 5246-006-029 | FORTINO R LLAMAS | OR CURRENT OCCUPANT | CA | 90022 | | 1-Property Owner |
| 6041 | 5246-007-004 | ALBERTO & SERGIO FAJARDO | OR CURRENT OCCUPANT | CA | 90022 | | 1-Property Owner |
| 6042 | 5246-007-006 | RAFAEL & ENEDINA MARTINEZ | OR CURRENT OCCUPANT | CA | 90022 | | 1-Property Owner |
| 6043 | 5246-007-007 | PEDRO LECHUGA | OR CURRENT OCCUPANT | CA | 90022 | | 1-Property Owner |
| 6044 | 5246-007-009 | SUSAN M RIVERA | OR CURRENT OCCUPANT | CA | 90022 | | 1-Property Owner |
| 6045 | 5246-007-010 | JOSE R & MARIA DIAZ | OR CURRENT OCCUPANT | CA | 90022 | | 1-Property Owner |
| 6046 | 5246-007-013 | JAVIER J & DANYA G DAVILA | OR CURRENT OCCUPANT | CA | 90022 | | 1-Property Owner |
| 6047 | 5246-007-021 | RODRIGO S CONTRERAS | OR CURRENT OCCUPANT | CA | 90022 | | 1-Property Owner |
| 6048 | 5246-007-022 | JESSE & MARY A GONZALEZ | OR CURRENT OCCUPANT | CA | 90022 | | 1-Property Owner |

Eastside Transit Corridor Phase 2 Project
November 2021 Community Meetings - Mailing List for East Los Angeles-Specific Meeting
*(Redacted mailing addresses)*

| No. | APN_D | OWNER NAME | OWNER 2 | M_STATE | M_ZIP | M_ZIP4 | Type |
|---|---|---|---|---|---|---|---|
| 6049 | 5246-007-025 | EBERTH ZAMORA | OR CURRENT OCCUPANT | CA | 90022 | | 1-Property Owner |
| 6050 | 5246-007-026 | KARINA G OSUNA | OR CURRENT OCCUPANT | CA | 90022 | | 1-Property Owner |
| 6051 | 5246-007-027 | ANTONIO MARQUEZ | OR CURRENT OCCUPANT | CA | 90022 | | 1-Property Owner |
| 6052 | 5246-007-028 | SANTIAGO PONCE | OR CURRENT OCCUPANT | CA | 90022 | | 1-Property Owner |
| 6053 | 5246-007-031 | ORALIA C PEREZ | OR CURRENT OCCUPANT | CA | 90022 | | 1-Property Owner |
| 6054 | 5246-007-043 | JESUS DE LA CRUZ | OR CURRENT OCCUPANT | CA | 90022 | | 1-Property Owner |
| 6055 | 5246-007-044 | ROSA SOTO VALENZUELA | OR CURRENT OCCUPANT | CA | 90022 | | 1-Property Owner |
| 6056 | 5246-007-046 | ABEL DE LA TORRE | OR CURRENT OCCUPANT | CA | 90022 | | 1-Property Owner |
| 6057 | 5246-007-047 | MCBRIDE AUTOMOTIVE SERVICE INC | OR CURRENT OCCUPANT | CA | 90022 | | 1-Property Owner |
| 6058 | 5246-008-001 | SON H KIM | OR CURRENT OCCUPANT | CA | 90022 | | 1-Property Owner |
| 6059 | 5246-008-003 | FROILAN & RUBY HERRERA | OR CURRENT OCCUPANT | CA | 90022 | | 1-Property Owner |
| 6060 | 5246-008-007 | HERALDO CARRASCO | OR CURRENT OCCUPANT | CA | 90022 | | 1-Property Owner |
| 6061 | 5246-008-008 | SERAFIN & LIDIA TIRADO | OR CURRENT OCCUPANT | CA | 90022 | | 1-Property Owner |
| 6062 | 5246-008-010 | TERESA J QUINTOR | OR CURRENT OCCUPANT | CA | 90022 | | 1-Property Owner |
| 6063 | 5246-008-011 | MARLON MORALES | OR CURRENT OCCUPANT | CA | 90022 | | 1-Property Owner |
| 6064 | 5246-008-012 | ABELARD CABRAL | OR CURRENT OCCUPANT | CA | 90022 | | 1-Property Owner |
| 6065 | 5246-008-013 | JOE G & MARY L HERNANDEZ | OR CURRENT OCCUPANT | CA | 90022 | | 1-Property Owner |
| 6066 | 5246-008-014 | DIANA H GARCIA | OR CURRENT OCCUPANT | CA | 90022 | | 1-Property Owner |
| 6067 | 5246-008-016 | MIGUEL HIDALGO | OR CURRENT OCCUPANT | CA | 90022 | | 1-Property Owner |
| 6068 | 5246-008-017 | SANTIAGO & ESTHER MURILLO | OR CURRENT OCCUPANT | CA | 90022 | | 1-Property Owner |
| 6069 | 5246-008-019 | FELIPE T & EVA SANCHEZ | OR CURRENT OCCUPANT | CA | 90022 | | 1-Property Owner |
| 6070 | 5246-008-023 | LEON SWAGGERTY | OR CURRENT OCCUPANT | CA | 90022 | | 1-Property Owner |
| 6071 | 5246-008-027 | RUBEN CRUZ | OR CURRENT OCCUPANT | CA | 90022 | | 1-Property Owner |
| 6072 | 5246-008-029 | JUAN M MARTINEZ | OR CURRENT OCCUPANT | CA | 90022 | | 1-Property Owner |
| 6073 | 5246-008-030 | ALBERTO & MARTHA CRUZ | OR CURRENT OCCUPANT | CA | 90022 | | 1-Property Owner |
| 6074 | 5246-008-031 | SIGILFREDO & MARIA SANTOS | OR CURRENT OCCUPANT | CA | 90022 | | 1-Property Owner |
| 6075 | 5246-008-033 | JORGE & LUZ E MARQUEZ | OR CURRENT OCCUPANT | CA | 90022 | | 1-Property Owner |
| 6076 | 5246-008-034 | ROBERTO & GLORIA V TORRES | OR CURRENT OCCUPANT | CA | 90022 | | 1-Property Owner |
| 6077 | 5246-008-035 | ARTURO A & CYNTHIA A JIMENEZ | OR CURRENT OCCUPANT | CA | 90022 | | 1-Property Owner |
| 6078 | 5246-008-036 | MARTIN U HERNANDEZ | OR CURRENT OCCUPANT | CA | 90022 | | 1-Property Owner |
| 6079 | 5246-008-037 | AMALIA OJEDA | OR CURRENT OCCUPANT | CA | 90022 | | 1-Property Owner |
| 6080 | 5246-008-038 | CARLOS GONZALEZ | OR CURRENT OCCUPANT | CA | 90022 | | 1-Property Owner |

Eastside Transit Corridor Phase 2 Project
November 2021 Community Meetings - Mailing List for East Los Angeles-Specific Meeting
*(Redacted mailing addresses)*

| No. | APN_D | OWNER NAME | OWNER 2 | M_STATE | M_ZIP | M_ZIP4 | Type |
|---|---|---|---|---|---|---|---|
| 6081 | 5246-008-040 | AMANDA ALVAREZ | OR CURRENT OCCUPANT | CA | 90022 | | 1-Property Owner |
| 6082 | 5246-009-003 | JOSE S & JUANA RUEDA | OR CURRENT OCCUPANT | CA | 90022 | | 1-Property Owner |
| 6083 | 5246-009-004 | J GUADALUPE & CATALINA M SANCHEZ | OR CURRENT OCCUPANT | CA | 90022 | | 1-Property Owner |
| 6084 | 5246-009-006 | CONNIE C MIRAULA | OR CURRENT OCCUPANT | CA | 90022 | | 1-Property Owner |
| 6085 | 5246-009-007 | JOSE G & CIRILA CARDENAS | OR CURRENT OCCUPANT | CA | 90022 | | 1-Property Owner |
| 6086 | 5246-009-011 | DANIEL AND PATRICIA LLC | OR CURRENT OCCUPANT | CA | 90022 | | 1-Property Owner |
| 6087 | 5246-009-016 | JUAN & CIRILA RODRIGUEZ | OR CURRENT OCCUPANT | CA | 90022 | | 1-Property Owner |
| 6088 | 5246-009-017 | ULISES & FELIX SANCHEZ | OR CURRENT OCCUPANT | CA | 90022 | | 1-Property Owner |
| 6089 | 5246-009-019 | LINO & BEATRIZ REVELES | OR CURRENT OCCUPANT | CA | 90022 | | 1-Property Owner |
| 6090 | 5246-009-022 | ROBERTO & LAURA GOMEZ | OR CURRENT OCCUPANT | CA | 90022 | | 1-Property Owner |
| 6091 | 5246-009-023 | JOSE H RAMOS | OR CURRENT OCCUPANT | CA | 90022 | | 1-Property Owner |
| 6092 | 5246-010-004 | SILVERIO B GABRIEL | OR CURRENT OCCUPANT | CA | 90022 | | 1-Property Owner |
| 6093 | 5246-010-005 | EDUARDO & MARIA GALAVIZ | OR CURRENT OCCUPANT | CA | 90022 | | 1-Property Owner |
| 6094 | 5246-010-006 | SYLVIA FAJARDO | OR CURRENT OCCUPANT | CA | 90022 | | 1-Property Owner |
| 6095 | 5246-010-008 | JOSE Q & CONCEPCION G ORNELAS | OR CURRENT OCCUPANT | CA | 90022 | | 1-Property Owner |
| 6096 | 5246-010-009 | VICTOR A LUA | OR CURRENT OCCUPANT | CA | 90022 | | 1-Property Owner |
| 6097 | 5246-010-010 | MANUEL CARRILLO | OR CURRENT OCCUPANT | CA | 90022 | | 1-Property Owner |
| 6098 | 5246-010-012 | BRUMILDA G PEREZ | OR CURRENT OCCUPANT | CA | 90022 | | 1-Property Owner |
| 6099 | 5246-010-013 | RAQUEL HERNANDEZ | OR CURRENT OCCUPANT | CA | 90022 | | 1-Property Owner |
| 6100 | 5246-010-015 | RAUL J & MARIA O ROBLES | OR CURRENT OCCUPANT | CA | 90022 | | 1-Property Owner |
| 6101 | 5246-010-016 | ARTURO IBANEZ | OR CURRENT OCCUPANT | CA | 90022 | | 1-Property Owner |
| 6102 | 5246-010-020 | JAVIER & MARIA J ALCALA | OR CURRENT OCCUPANT | CA | 90022 | | 1-Property Owner |
| 6103 | 5246-011-002 | JUAN M & ESTHER ESPINOZA | OR CURRENT OCCUPANT | CA | 90022 | | 1-Property Owner |
| 6104 | 5246-011-003 | AMADO & ADELITA PEREZ | OR CURRENT OCCUPANT | CA | 90022 | | 1-Property Owner |
| 6105 | 5246-011-004 | HUMBERTO VASQUEZ | OR CURRENT OCCUPANT | CA | 90022 | | 1-Property Owner |
| 6106 | 5246-011-005 | DANIEL & YOLANDA PARGA | OR CURRENT OCCUPANT | CA | 90022 | | 1-Property Owner |
| 6107 | 5246-011-006 | CARMEN MACIAS | OR CURRENT OCCUPANT | CA | 90022 | | 1-Property Owner |
| 6108 | 5246-011-008 | RAQUEL R JIMENEZ | OR CURRENT OCCUPANT | CA | 90022 | | 1-Property Owner |
| 6109 | 5246-011-009 | MAXIMINO & ALICIA GUTIERREZ | OR CURRENT OCCUPANT | CA | 90022 | | 1-Property Owner |
| 6110 | 5246-011-017 | MANUEL S & MARIA E QUEZADA | OR CURRENT OCCUPANT | CA | 90022 | | 1-Property Owner |
| 6111 | 5246-011-025 | NIEVES & MARIA D RODRIGUEZ | OR CURRENT OCCUPANT | CA | 90022 | | 1-Property Owner |
| 6112 | 5246-011-030 | ALBERT LALICKER | OR CURRENT OCCUPANT | CA | 90022 | | 1-Property Owner |

| No. | APN_D | OWNER NAME | OWNER 2 | M_STATE | M_ZIP | M_ZIP4 | Type |
|---|---|---|---|---|---|---|---|
| 6113 | 5246-011-031 | JOSE A & NOEMMA REYES | OR CURRENT OCCUPANT | CA | 90022 | | 1-Property Owner |
| 6114 | 5246-012-007 | VALENTIN HERNANDEZ | OR CURRENT OCCUPANT | CA | 90022 | | 1-Property Owner |
| 6115 | 5246-012-013 | SALVADOR MORAN | OR CURRENT OCCUPANT | CA | 90022 | | 1-Property Owner |
| 6116 | 5246-012-015 | RUBEN Z MONTOYA | OR CURRENT OCCUPANT | CA | 90022 | | 1-Property Owner |
| 6117 | 5246-012-018 | IRENE QUILES | OR CURRENT OCCUPANT | CA | 90022 | | 1-Property Owner |
| 6118 | 5246-012-028 | LU WANA SANDOVAL | OR CURRENT OCCUPANT | CA | 90022 | | 1-Property Owner |
| 6119 | 5246-013-007 | JOSE M ARANDA | OR CURRENT OCCUPANT | CA | 90022 | | 1-Property Owner |
| 6120 | 5246-013-019 | JOSE A CRUZ | OR CURRENT OCCUPANT | CA | 90022 | | 1-Property Owner |
| 6121 | 5246-013-020 | JASMIN MASCORRO | OR CURRENT OCCUPANT | CA | 90022 | | 1-Property Owner |
| 6122 | 5246-013-021 | ELOISA R GODOY | OR CURRENT OCCUPANT | CA | 90022 | | 1-Property Owner |
| 6123 | 5246-013-025 | MARCO A AGUIRRE | OR CURRENT OCCUPANT | CA | 90022 | | 1-Property Owner |
| 6124 | 5246-013-026 | JOSE T & PABLO T AVALOS | OR CURRENT OCCUPANT | CA | 90022 | | 1-Property Owner |
| 6125 | 5246-013-027 | ANDRES & NOHEMI JIMENEZ | OR CURRENT OCCUPANT | CA | 90022 | | 1-Property Owner |
| 6126 | 5246-013-028 | MARIA D CONTRERAS | OR CURRENT OCCUPANT | CA | 90022 | | 1-Property Owner |
| 6127 | 5246-013-030 | HERMAN VELASCO | OR CURRENT OCCUPANT | CA | 90022 | | 1-Property Owner |
| 6128 | 5246-013-031 | FRANCISCO SERRANO | OR CURRENT OCCUPANT | CA | 90022 | | 1-Property Owner |
| 6129 | 5246-013-032 | JOSE V & JOSEFINA MARTINEZ | OR CURRENT OCCUPANT | CA | 90022 | | 1-Property Owner |
| 6130 | 5246-013-033 | GLORIA GONZALEZ | OR CURRENT OCCUPANT | CA | 90022 | | 1-Property Owner |
| 6131 | 5246-013-036 | PASCUAL HERNANDEZ | OR CURRENT OCCUPANT | CA | 90022 | | 1-Property Owner |
| 6132 | 5246-013-038 | VICTOR M MEJIA | OR CURRENT OCCUPANT | CA | 90022 | | 1-Property Owner |
| 6133 | 5246-014-015 | EILEEN FLEMATE | OR CURRENT OCCUPANT | CA | 90022 | | 1-Property Owner |
| 6134 | 5246-014-016 | JOSE GOMEZ | OR CURRENT OCCUPANT | CA | 90022 | | 1-Property Owner |
| 6135 | 5246-014-017 | LILIANA SANDOVAL | OR CURRENT OCCUPANT | CA | 90022 | | 1-Property Owner |
| 6136 | 5246-014-018 | RAUL & MELANIA MARTINEZ | OR CURRENT OCCUPANT | CA | 90022 | | 1-Property Owner |
| 6137 | 5246-014-019 | NORA RAMIREZ | OR CURRENT OCCUPANT | CA | 90022 | | 1-Property Owner |
| 6138 | 5246-014-020 | FROILAN R VALENCIA | OR CURRENT OCCUPANT | CA | 90022 | | 1-Property Owner |
| 6139 | 5246-014-021 | BERTHA CAMBRON | OR CURRENT OCCUPANT | CA | 90022 | | 1-Property Owner |
| 6140 | 5246-014-023 | AMERICAN BAPTIST CHURCHES OF THE PACIFIC SOUTHWEST | OR CURRENT OCCUPANT | CA | 90022 | | 1-Property Owner |
| 6141 | 5246-014-031 | ISAAC & MARGARITA LARA | OR CURRENT OCCUPANT | CA | 90022 | | 1-Property Owner |
| 6142 | 5246-015-003 | ROBERT S CONTRERAS | OR CURRENT OCCUPANT | CA | 90022 | | 1-Property Owner |
| 6143 | 5246-015-004 | EDUARDO ESPINOZA | OR CURRENT OCCUPANT | CA | 90022 | | 1-Property Owner |
| 6144 | 5246-015-005 | CAROLINE REYES | OR CURRENT OCCUPANT | CA | 90022 | | 1-Property Owner |

Eastside Transit Corridor Phase 2 Project
November 2021 Community Meetings - Mailing List for East Los Angeles-Specific Meeting
*(Redacted mailing addresses)*

| No. | APN_D | OWNER NAME | OWNER 2 | M_STATE | M_ZIP | M_ZIP4 | Type |
|---|---|---|---|---|---|---|---|
| 6145 | 5246-015-007 | DELIA GABRIEL | OR CURRENT OCCUPANT | CA | 90022 | | 1-Property Owner |
| 6146 | 5246-015-011 | PATRICIA & TERESA M HERNANDEZ | OR CURRENT OCCUPANT | CA | 90022 | | 1-Property Owner |
| 6147 | 5246-015-012 | STEPHANIE & TAYLOR KROPP | OR CURRENT OCCUPANT | CA | 90022 | | 1-Property Owner |
| 6148 | 5246-015-013 | DELIA GONZALEZ | OR CURRENT OCCUPANT | CA | 90022 | | 1-Property Owner |
| 6149 | 5246-015-014 | LUCIA PERALTA | OR CURRENT OCCUPANT | CA | 90022 | | 1-Property Owner |
| 6150 | 5246-015-046 | JUANA M PEREZ | OR CURRENT OCCUPANT | CA | 90022 | | 1-Property Owner |
| 6151 | 5246-015-047 | RAFAEL UGALDE | OR CURRENT OCCUPANT | CA | 90022 | | 1-Property Owner |
| 6152 | 5246-015-048 | ROBERTO MENDEZ | OR CURRENT OCCUPANT | CA | 90022 | | 1-Property Owner |
| 6153 | 5246-015-050 | JESUS & LUCIANA M VALDEZ | OR CURRENT OCCUPANT | CA | 90022 | | 1-Property Owner |
| 6154 | 5246-016-004 | JOSE C & ELOISA CAAMANO | OR CURRENT OCCUPANT | CA | 90022 | | 1-Property Owner |
| 6155 | 5246-016-007 | JESUS H & ROSA HURTADO | OR CURRENT OCCUPANT | CA | 90022 | | 1-Property Owner |
| 6156 | 5246-016-009 | MELINDA R PADILLA | OR CURRENT OCCUPANT | CA | 90022 | | 1-Property Owner |
| 6157 | 5246-016-038 | YA BIN KANG | OR CURRENT OCCUPANT | CA | 90022 | | 1-Property Owner |
| 6158 | 5246-016-041 | DEVY S & ARIEN A FRANCISCO | OR CURRENT OCCUPANT | CA | 90022 | | 1-Property Owner |
| 6159 | 5246-016-042 | GONZALO CORZO | OR CURRENT OCCUPANT | CA | 90022 | | 1-Property Owner |
| 6160 | 5246-016-044 | ERNESTO & FRANCES GARCIA | OR CURRENT OCCUPANT | CA | 90022 | | 1-Property Owner |
| 6161 | 5246-016-045 | SANJUANA GOMEZ | OR CURRENT OCCUPANT | CA | 90022 | | 1-Property Owner |
| 6162 | 5246-017-001 | ENRIQUE M LOPEZ | OR CURRENT OCCUPANT | CA | 90022 | | 1-Property Owner |
| 6163 | 5246-017-008 | SOFIA C FRANCO | OR CURRENT OCCUPANT | CA | 90022 | | 1-Property Owner |
| 6164 | 5246-017-009 | FRED C RODRIGUEZ | OR CURRENT OCCUPANT | CA | 90022 | | 1-Property Owner |
| 6165 | 5246-017-010 | MYRA C ALDANA | OR CURRENT OCCUPANT | CA | 90022 | | 1-Property Owner |
| 6166 | 5246-017-011 | ROGELIO ALDANA | OR CURRENT OCCUPANT | CA | 90022 | | 1-Property Owner |
| 6167 | 5246-017-012 | JESSE G FLORES | OR CURRENT OCCUPANT | CA | 90022 | | 1-Property Owner |
| 6168 | 5246-017-019 | ARMANDO B ALVARADO | OR CURRENT OCCUPANT | CA | 90022 | | 1-Property Owner |
| 6169 | 5246-017-020 | MARIA O RIOS | OR CURRENT OCCUPANT | CA | 90022 | | 1-Property Owner |
| 6170 | 5246-017-022 | AGRIPIN & MARIA C HERNANDEZ | OR CURRENT OCCUPANT | CA | 90022 | | 1-Property Owner |
| 6171 | 5246-017-023 | ASUNCION CHAZARES | OR CURRENT OCCUPANT | CA | 90022 | | 1-Property Owner |
| 6172 | 5246-017-026 | JULIAN & OLEGARIA JIMENEZ | OR CURRENT OCCUPANT | CA | 90022 | | 1-Property Owner |
| 6173 | 5246-017-027 | LAURA BRAVO | OR CURRENT OCCUPANT | CA | 90022 | | 1-Property Owner |
| 6174 | 5246-017-028 | CARLOS & CRISTINA VELASCO | OR CURRENT OCCUPANT | CA | 90022 | | 1-Property Owner |
| 6175 | 5246-017-036 | R TEK LLC | OR CURRENT OCCUPANT | CA | 90022 | | 1-Property Owner |
| 6176 | 5246-017-037 | ANTONIO & MARIA D RAMIREZ | OR CURRENT OCCUPANT | CA | 90022 | | 1-Property Owner |

| No. | APN_D | OWNER NAME | OWNER 2 | M_STATE | M_ZIP | M_ZIP4 | Type |
|---|---|---|---|---|---|---|---|
| 6177 | 5246-017-039 | RAFAEL & SANDRA LOPEZ | OR CURRENT OCCUPANT | CA | 90022 | | 1-Property Owner |
| 6178 | 5246-018-002 | BERNARDINO MAYTORENA | OR CURRENT OCCUPANT | CA | 90022 | | 1-Property Owner |
| 6179 | 5246-018-007 | RAUL A & JUDITH G GONZALEZ | OR CURRENT OCCUPANT | CA | 90022 | | 1-Property Owner |
| 6180 | 5246-018-008 | CESAR LEON | OR CURRENT OCCUPANT | CA | 90022 | | 1-Property Owner |
| 6181 | 5246-018-009 | GILBERT & MARIA L PADILLA | OR CURRENT OCCUPANT | CA | 90022 | | 1-Property Owner |
| 6182 | 5246-018-010 | MANUEL & MAGDALENA MARTELL | OR CURRENT OCCUPANT | CA | 90022 | | 1-Property Owner |
| 6183 | 5246-018-013 | MARIA J LOPEZ | OR CURRENT OCCUPANT | CA | 90022 | | 1-Property Owner |
| 6184 | 5246-018-014 | ALBERTO C PENA | OR CURRENT OCCUPANT | CA | 90022 | | 1-Property Owner |
| 6185 | 5246-018-018 | ISABEL HURTADO HOLGUIN | OR CURRENT OCCUPANT | CA | 90022 | | 1-Property Owner |
| 6186 | 5246-018-028 | ANTONIA MARQUEZ | OR CURRENT OCCUPANT | CA | 90022 | | 1-Property Owner |
| 6187 | 5246-018-031 | MICAELA & RAUL ESPINOZA | OR CURRENT OCCUPANT | CA | 90022 | | 1-Property Owner |
| 6188 | 5246-018-034 | FEDERICO & BLANCA AGUIRRE | OR CURRENT OCCUPANT | CA | 90022 | | 1-Property Owner |
| 6189 | 5246-018-037 | ANNA B MADRID | OR CURRENT OCCUPANT | CA | 90022 | | 1-Property Owner |
| 6190 | 5246-018-041 | ARNULFO & AURORA DIZ | OR CURRENT OCCUPANT | CA | 90022 | | 1-Property Owner |
| 6191 | 5246-018-043 | MIGUEL & LUZ M CAMPOS | OR CURRENT OCCUPANT | CA | 90022 | | 1-Property Owner |
| 6192 | 5246-018-044 | MARIO & MARIA ESTRADA | OR CURRENT OCCUPANT | CA | 90022 | | 1-Property Owner |
| 6193 | 5246-019-002 | HERIBERTO ROJAS | OR CURRENT OCCUPANT | CA | 90022 | | 1-Property Owner |
| 6194 | 5246-019-011 | AMAIRANI R & ULISES I FUENTES | OR CURRENT OCCUPANT | CA | 90022 | | 1-Property Owner |
| 6195 | 5246-019-013 | GLORIA ORTEGA | OR CURRENT OCCUPANT | CA | 90022 | | 1-Property Owner |
| 6196 | 5246-019-014 | CONNIE ORTEGA | OR CURRENT OCCUPANT | CA | 90022 | | 1-Property Owner |
| 6197 | 5246-019-015 | SALVADOR & MARIA E RODRIGUEZ | OR CURRENT OCCUPANT | CA | 90022 | | 1-Property Owner |
| 6198 | 5246-019-016 | VICTOR & CARMEN HERNANDEZ | OR CURRENT OCCUPANT | CA | 90022 | | 1-Property Owner |
| 6199 | 5246-019-021 | ROGELIO & SOCORRO P HERNANDEZ | OR CURRENT OCCUPANT | CA | 90022 | | 1-Property Owner |
| 6200 | 5246-019-023 | VICTOR F QUIROZ | OR CURRENT OCCUPANT | CA | 90022 | | 1-Property Owner |
| 6201 | 5246-019-025 | RICARDO MEJIA | OR CURRENT OCCUPANT | CA | 90022 | | 1-Property Owner |
| 6202 | 5246-019-026 | JOSE MORALES | OR CURRENT OCCUPANT | CA | 90022 | | 1-Property Owner |
| 6203 | 5246-019-030 | EMISAEL MORA | OR CURRENT OCCUPANT | CA | 90022 | | 1-Property Owner |
| 6204 | 5246-019-031 | PROPERTIES DEVELOPMENT LLC | OR CURRENT OCCUPANT | CA | 90022 | | 1-Property Owner |
| 6205 | 5246-019-037 | PAUL & ANA C GO | OR CURRENT OCCUPANT | CA | 90022 | | 1-Property Owner |
| 6206 | 5246-019-039 | CHURCH IN EAST LOS ANGELES | OR CURRENT OCCUPANT | CA | 90022 | | 1-Property Owner |
| 6207 | 5246-019-045 | JOSE R & ANA V MOLINA | OR CURRENT OCCUPANT | CA | 90022 | | 1-Property Owner |
| 6208 | 5246-020-013 | JOSE D PEREYRA | OR CURRENT OCCUPANT | CA | 90022 | | 1-Property Owner |

| No. | APN_D | OWNER NAME | OWNER 2 | M_STATE | M_ZIP | M_ZIP4 | Type |
|---|---|---|---|---|---|---|---|
| 6209 | 5246-020-014 | FRANCISCO CERRITOS | OR CURRENT OCCUPANT | CA | 90022 | | 1-Property Owner |
| 6210 | 5246-020-016 | MANUEL & AGRIPTNA HUERTA | OR CURRENT OCCUPANT | CA | 90022 | | 1-Property Owner |
| 6211 | 5246-020-017 | ROSA L CASTILLO | OR CURRENT OCCUPANT | CA | 90022 | | 1-Property Owner |
| 6212 | 5246-020-018 | JORGE A & ANA M JIMENEZ | OR CURRENT OCCUPANT | CA | 90022 | | 1-Property Owner |
| 6213 | 5246-020-022 | ESTHERS HERNANDEZ | OR CURRENT OCCUPANT | CA | 90022 | | 1-Property Owner |
| 6214 | 5246-020-025 | RAUL GOVEA | OR CURRENT OCCUPANT | CA | 90022 | | 1-Property Owner |
| 6215 | 5246-020-027 | JULIO E HERNANDEZ | OR CURRENT OCCUPANT | CA | 90022 | | 1-Property Owner |
| 6216 | 5246-020-028 | FRANK MOORHEAD | OR CURRENT OCCUPANT | CA | 90022 | | 1-Property Owner |
| 6217 | 5246-021-013 | GUILLERMO GONZALEZ | OR CURRENT OCCUPANT | CA | 90022 | | 1-Property Owner |
| 6218 | 5246-021-015 | MARIO REYES | OR CURRENT OCCUPANT | CA | 90022 | | 1-Property Owner |
| 6219 | 5246-021-017 | BIRIDIANA & IVAN HERNANDEZ | OR CURRENT OCCUPANT | CA | 90022 | | 1-Property Owner |
| 6220 | 5246-021-018 | FRANCES U NIEVES | OR CURRENT OCCUPANT | CA | 90022 | | 1-Property Owner |
| 6221 | 5246-021-023 | MIGUEL & JAIME ZAMBRANO | OR CURRENT OCCUPANT | CA | 90022 | | 1-Property Owner |
| 6222 | 5246-021-024 | GIOVANNA AVILA | OR CURRENT OCCUPANT | CA | 90022 | | 1-Property Owner |
| 6223 | 5246-021-025 | EDWARD D NAVA | OR CURRENT OCCUPANT | CA | 90022 | | 1-Property Owner |
| 6224 | 5246-022-001 | MARIA E TAPIA | OR CURRENT OCCUPANT | CA | 90022 | | 1-Property Owner |
| 6225 | 5246-022-004 | ISABEL OLMEDO | OR CURRENT OCCUPANT | CA | 90022 | | 1-Property Owner |
| 6226 | 5246-022-005 | ABEL A CABRERA | OR CURRENT OCCUPANT | CA | 90022 | | 1-Property Owner |
| 6227 | 5246-022-007 | JASON P PEREZ | OR CURRENT OCCUPANT | CA | 90022 | | 1-Property Owner |
| 6228 | 5246-022-008 | JORGE ROJAS | OR CURRENT OCCUPANT | CA | 90022 | | 1-Property Owner |
| 6229 | 5246-022-010 | MICHAEL J VELASCO | OR CURRENT OCCUPANT | CA | 90022 | | 1-Property Owner |
| 6230 | 5246-022-011 | RUFINO & ROSA JIMENEZ | OR CURRENT OCCUPANT | CA | 90022 | | 1-Property Owner |
| 6231 | 5246-022-012 | MANUEL GUEVARA | OR CURRENT OCCUPANT | CA | 90022 | | 1-Property Owner |
| 6232 | 5246-022-017 | ALBERTO L & ESTELA F LEON | OR CURRENT OCCUPANT | CA | 90022 | | 1-Property Owner |
| 6233 | 5246-022-018 | EMMANUEL F MARTIN | OR CURRENT OCCUPANT | CA | 90022 | | 1-Property Owner |
| 6234 | 5246-022-019 | ELEUTERIO R & MARIA D RODRIGUEZ | OR CURRENT OCCUPANT | CA | 90022 | | 1-Property Owner |
| 6235 | 5246-022-028 | JUAN C HERNANDEZ | OR CURRENT OCCUPANT | CA | 90022 | | 1-Property Owner |
| 6236 | 5246-022-032 | SENORINA C PIMIENTA | OR CURRENT OCCUPANT | CA | 90022 | | 1-Property Owner |
| 6237 | 5246-023-011 | BERNARDO R PALOMINO | OR CURRENT OCCUPANT | CA | 90022 | | 1-Property Owner |
| 6238 | 5246-023-015 | DAVID CEBALLOS | OR CURRENT OCCUPANT | CA | 90022 | | 1-Property Owner |
| 6239 | 5246-023-016 | JOSEFINA NUNEZ | OR CURRENT OCCUPANT | CA | 90022 | | 1-Property Owner |
| 6240 | 5246-023-017 | CRUZ M & BONNIE LAZO | OR CURRENT OCCUPANT | CA | 90022 | | 1-Property Owner |

| No. | APN_D | OWNER NAME | OWNER 2 | M_STATE | M_ZIP | M_ZIP4 | Type |
|---|---|---|---|---|---|---|---|
| 6241 | 5246-023-018 | MAGDA C MEDINA | OR CURRENT OCCUPANT | CA | 90022 | | 1-Property Owner |
| 6242 | 5246-023-021 | ANTHONY A VEGA | OR CURRENT OCCUPANT | CA | 90022 | | 1-Property Owner |
| 6243 | 5246-023-023 | JOSE VILLANUEVA | OR CURRENT OCCUPANT | CA | 90022 | | 1-Property Owner |
| 6244 | 5246-023-024 | IRMA CAMPOS | OR CURRENT OCCUPANT | CA | 90022 | | 1-Property Owner |
| 6245 | 5246-023-025 | RAFAEL & ELENA LOPEZ | OR CURRENT OCCUPANT | CA | 90022 | | 1-Property Owner |
| 6246 | 5246-023-028 | LEONARDO & GABINA JIMENEZ | OR CURRENT OCCUPANT | CA | 90022 | | 1-Property Owner |
| 6247 | 5246-023-029 | RAMIRO & MARTHA SALAZAR | OR CURRENT OCCUPANT | CA | 90022 | | 1-Property Owner |
| 6248 | 5246-023-030 | RICARDO & GABRIELA OROPEZA | OR CURRENT OCCUPANT | CA | 90022 | | 1-Property Owner |
| 6249 | 5246-023-037 | CARLOS A & OMAR GONZALEZ | OR CURRENT OCCUPANT | CA | 90022 | | 1-Property Owner |
| 6250 | 5246-023-038 | DAVID & AMPARO P VEGA | OR CURRENT OCCUPANT | CA | 90022 | | 1-Property Owner |
| 6251 | 5246-023-039 | GERARDO & GLORIA AGUAYO | OR CURRENT OCCUPANT | CA | 90022 | | 1-Property Owner |
| 6252 | 5246-024-003 | JOSE G ARGUETA | OR CURRENT OCCUPANT | CA | 90022 | | 1-Property Owner |
| 6253 | 5246-024-004 | ANDRES & MARIA X GARCIA | OR CURRENT OCCUPANT | CA | 90022 | | 1-Property Owner |
| 6254 | 5246-024-005 | JOSE & ARACELIA GOMEZ | OR CURRENT OCCUPANT | CA | 90022 | | 1-Property Owner |
| 6255 | 5246-024-008 | LENIN RODRIGUEZ | OR CURRENT OCCUPANT | CA | 90022 | | 1-Property Owner |
| 6256 | 5246-024-009 | PEDRO A CASTRO | OR CURRENT OCCUPANT | CA | 90022 | | 1-Property Owner |
| 6257 | 5246-024-010 | GABRIEL D RUIZ | OR CURRENT OCCUPANT | CA | 90022 | | 1-Property Owner |
| 6258 | 5246-024-011 | JESSICA CRUZ | OR CURRENT OCCUPANT | CA | 90022 | | 1-Property Owner |
| 6259 | 5246-024-012 | DAVID PACHECO | OR CURRENT OCCUPANT | CA | 90022 | | 1-Property Owner |
| 6260 | 5246-024-016 | ARMANDO & REYNA REYES | OR CURRENT OCCUPANT | CA | 90022 | | 1-Property Owner |
| 6261 | 5246-024-023 | STUDIO EXODUS INC | OR CURRENT OCCUPANT | CA | 90022 | | 1-Property Owner |
| 6262 | 5246-025-006 | WILLIAM & JUAN C DEL HOYO | OR CURRENT OCCUPANT | CA | 90022 | | 1-Property Owner |
| 6263 | 5246-025-007 | PABLO & EMMA M MALDONADO | OR CURRENT OCCUPANT | CA | 90022 | | 1-Property Owner |
| 6264 | 5246-025-008 | JESUS & DORA FRANCO | OR CURRENT OCCUPANT | CA | 90022 | | 1-Property Owner |
| 6265 | 5246-025-009 | PEDRO & JOSE D ALAMO | OR CURRENT OCCUPANT | CA | 90022 | | 1-Property Owner |
| 6266 | 5246-025-012 | MARTHA & GUADALUPE ZARAGOZA | OR CURRENT OCCUPANT | CA | 90022 | | 1-Property Owner |
| 6267 | 5246-025-013 | PATRICIA GARCIA | OR CURRENT OCCUPANT | CA | 90022 | | 1-Property Owner |
| 6268 | 5246-025-014 | EDUARDO G MARTINEZ | OR CURRENT OCCUPANT | CA | 90022 | | 1-Property Owner |
| 6269 | 5246-025-015 | MARIA & JOSE L SOTO | OR CURRENT OCCUPANT | CA | 90022 | | 1-Property Owner |
| 6270 | 5246-025-016 | VERONICA MUNOZ | OR CURRENT OCCUPANT | CA | 90022 | | 1-Property Owner |
| 6271 | 5246-025-017 | ROBERTO G LOPEZ | OR CURRENT OCCUPANT | CA | 90022 | | 1-Property Owner |
| 6272 | 5246-025-018 | ADAN & ISABEL ISLAS | OR CURRENT OCCUPANT | CA | 90022 | | 1-Property Owner |

Eastside Transit Corridor Phase 2 Project
November 2021 Community Meetings - Mailing List for East Los Angeles-Specific Meeting
*(Redacted mailing addresses)*

| No. | APN_D | OWNER NAME | OWNER 2 | M_STATE | M_ZIP | M_ZIP4 | Type |
|---|---|---|---|---|---|---|---|
| 6273 | 5246-025-020 | ANTONIO & ASUNCION LOPEZ | OR CURRENT OCCUPANT | CA | 90022 | | 1-Property Owner |
| 6274 | 5246-025-021 | MATTHEW GALVAN | OR CURRENT OCCUPANT | CA | 90022 | | 1-Property Owner |
| 6275 | 5246-025-022 | JOSE G VIZCARRA | OR CURRENT OCCUPANT | CA | 90022 | | 1-Property Owner |
| 6276 | 5246-025-023 | SAMUEL & LETICIA ROMERO | OR CURRENT OCCUPANT | CA | 90022 | | 1-Property Owner |
| 6277 | 5246-025-024 | JAVIER G RODRIGUEZ | OR CURRENT OCCUPANT | CA | 90022 | | 1-Property Owner |
| 6278 | 5246-025-026 | JUAN F & MARIA G MIRANDA | OR CURRENT OCCUPANT | CA | 90022 | | 1-Property Owner |
| 6279 | 5246-025-028 | RUDY R & RUBY G MESTA | OR CURRENT OCCUPANT | CA | 90022 | | 1-Property Owner |
| 6280 | 5246-025-029 | ANDRES GARCIA | OR CURRENT OCCUPANT | CA | 90022 | | 1-Property Owner |
| 6281 | 5246-025-031 | IGNACIO RENTERIA | OR CURRENT OCCUPANT | CA | 90022 | | 1-Property Owner |
| 6282 | 5246-025-032 | RODOLFO & FRANCISCA M VALDEZ | OR CURRENT OCCUPANT | CA | 91754 | | 1-Property Owner |
| 6283 | 5246-025-033 | DELIA C ORTIZ | OR CURRENT OCCUPANT | CA | 91754 | | 1-Property Owner |
| 6284 | 5246-025-034 | FRANCISCO & TERESA AGUIRRE | OR CURRENT OCCUPANT | CA | 91754 | | 1-Property Owner |
| 6285 | 5246-026-004 | JORGE G & THELMA MEZA | OR CURRENT OCCUPANT | CA | 91754 | | 1-Property Owner |
| 6286 | 5246-026-009 | JAMIE & YADIRA CASTANEDA | OR CURRENT OCCUPANT | CA | 91754 | | 1-Property Owner |
| 6287 | 5246-026-012 | ESTHER PULIDO | OR CURRENT OCCUPANT | CA | 91754 | | 1-Property Owner |
| 6288 | 5246-026-015 | SERGIO & PATRICIA GALVAN | OR CURRENT OCCUPANT | CA | 91754 | | 1-Property Owner |
| 6289 | 5246-026-018 | LILIA NAVARRO | OR CURRENT OCCUPANT | CA | 91754 | | 1-Property Owner |
| 6290 | 5246-026-019 | ADALBERTO J RUIZ | OR CURRENT OCCUPANT | CA | 91754 | | 1-Property Owner |
| 6291 | 5246-026-020 | ALVINA G GONZALEZ | OR CURRENT OCCUPANT | CA | 91754 | | 1-Property Owner |
| 6292 | 5246-026-023 | CARLOS J PLASCENCIA | OR CURRENT OCCUPANT | CA | 91754 | | 1-Property Owner |
| 6293 | 5246-026-025 | SILVESTRE & PETRA MORALES | OR CURRENT OCCUPANT | CA | 91754 | | 1-Property Owner |
| 6294 | 5246-026-027 | ISIAS & LUCIA CANO | OR CURRENT OCCUPANT | CA | 91754 | | 1-Property Owner |
| 6295 | 5246-026-028 | MIGUEL C SOTO | OR CURRENT OCCUPANT | CA | 91754 | | 1-Property Owner |
| 6296 | 5246-026-029 | MARTIN GOMEZ | OR CURRENT OCCUPANT | CA | 91754 | | 1-Property Owner |
| 6297 | 5246-026-030 | ANTONIO GOMEZ | OR CURRENT OCCUPANT | CA | 91754 | | 1-Property Owner |
| 6298 | 5246-027-002 | MICHAEL & LISA HERDA | OR CURRENT OCCUPANT | CA | 91754 | | 1-Property Owner |
| 6299 | 5246-027-011 | MARIA L GODINEZ | OR CURRENT OCCUPANT | CA | 91754 | | 1-Property Owner |
| 6300 | 5246-027-012 | GERARDO & JAIME RAMIREZ | OR CURRENT OCCUPANT | CA | 91754 | | 1-Property Owner |
| 6301 | 5246-027-013 | ANTONIO R & ESPERANZA C MARIN | OR CURRENT OCCUPANT | CA | 91754 | | 1-Property Owner |
| 6302 | 5246-027-014 | GEORGE SAENZ | OR CURRENT OCCUPANT | CA | 91754 | | 1-Property Owner |
| 6303 | 5246-027-015 | JULIA HERNANDEZ | OR CURRENT OCCUPANT | CA | 90022 | | 1-Property Owner |
| 6304 | 5246-027-019 | HUGO T AVALOS | OR CURRENT OCCUPANT | CA | 90022 | | 1-Property Owner |

| No. | APN_D | OWNER NAME | OWNER 2 | M_STATE | M_ZIP | M_ZIP4 | Type |
|---|---|---|---|---|---|---|---|
| 6305 | 5246-027-024 | FELIX RIOS | OR CURRENT OCCUPANT | CA | 90640 | | 1-Property Owner |
| 6306 | 5246-027-025 | ALEJO V & ROSA TORRES | OR CURRENT OCCUPANT | CA | 90640 | | 1-Property Owner |
| 6307 | 5246-027-027 | JOE C & SHERI R GARCIA | OR CURRENT OCCUPANT | CA | 90022 | | 1-Property Owner |
| 6308 | 5247-001-006 | ELIA URENA | OR CURRENT OCCUPANT | CA | 90022 | | 1-Property Owner |
| 6309 | 5247-001-013 | RICARDO V GUTIERREZ | OR CURRENT OCCUPANT | CA | 90640 | | 1-Property Owner |
| 6310 | 5247-001-014 | DANIEL & NOEMI N HUERTA | OR CURRENT OCCUPANT | CA | 90640 | | 1-Property Owner |
| 6311 | 5247-001-015 | GLORIA & CAMERINA LIMON | OR CURRENT OCCUPANT | CA | 90022 | | 1-Property Owner |
| 6312 | 5247-001-016 | MARIA R PADILLA | OR CURRENT OCCUPANT | CA | 90022 | | 1-Property Owner |
| 6313 | 5247-001-017 | FRANCES M MARTINEZ | OR CURRENT OCCUPANT | CA | 90022 | | 1-Property Owner |
| 6314 | 5247-001-022 | MAHENDRAKUMAR R PATEL | OR CURRENT OCCUPANT | CA | 90022 | | 1-Property Owner |
| 6315 | 5247-001-027 | JESUS G & MARIA RODRIGUEZ | OR CURRENT OCCUPANT | CA | 90022 | | 1-Property Owner |
| 6316 | 5247-001-030 | INES ENRIQUEZ | OR CURRENT OCCUPANT | CA | 90022 | | 1-Property Owner |
| 6317 | 5247-001-032 | ARMANDO & GLORIA ROMERO | OR CURRENT OCCUPANT | CA | 90022 | | 1-Property Owner |
| 6318 | 5247-001-033 | JOSE S LOPEZ | OR CURRENT OCCUPANT | CA | 90640 | | 1-Property Owner |
| 6319 | 5247-001-036 | JOSE A RODRIGUEZ | OR CURRENT OCCUPANT | CA | 90640 | | 1-Property Owner |
| 6320 | 5247-001-042 | SANDRA E MARQUEZ | OR CURRENT OCCUPANT | CA | 90640 | | 1-Property Owner |
| 6321 | 5247-001-043 | JOSE GARIBAY | OR CURRENT OCCUPANT | CA | 90640 | | 1-Property Owner |
| 6322 | 5247-001-044 | MIGUEL & LIDIA ARAMBULA | OR CURRENT OCCUPANT | CA | 90022 | | 1-Property Owner |
| 6323 | 5247-002-002 | DOLORES & BLANCA M TREVINO | OR CURRENT OCCUPANT | CA | 90022 | | 1-Property Owner |
| 6324 | 5247-002-003 | FAUSTINO & MARIA G PEREZ | OR CURRENT OCCUPANT | CA | 90640 | | 1-Property Owner |
| 6325 | 5247-002-015 | EMANUEL & NOEMI SOLIS | OR CURRENT OCCUPANT | CA | 90022 | | 1-Property Owner |
| 6326 | 5247-002-017 | STEVEN & ISELA C GAMBOA | OR CURRENT OCCUPANT | CA | 90640 | | 1-Property Owner |
| 6327 | 5247-002-033 | JOSE G & RAQUEL ACUNA | OR CURRENT OCCUPANT | CA | 90640 | | 1-Property Owner |
| 6328 | 5247-002-036 | AMELIA D LOPEZ | OR CURRENT OCCUPANT | CA | 90640 | | 1-Property Owner |
| 6329 | 5247-003-001 | SANDRA F CHAVEZ | OR CURRENT OCCUPANT | CA | 90640 | | 1-Property Owner |
| 6330 | 5247-003-002 | GILDA P RAMOS NUNEZ | OR CURRENT OCCUPANT | CA | 90022 | | 1-Property Owner |
| 6331 | 5247-003-003 | JOSE J AGUILAR | OR CURRENT OCCUPANT | CA | 90022 | | 1-Property Owner |
| 6332 | 5247-003-004 | DESIREE BERUMEN | OR CURRENT OCCUPANT | CA | 90022 | | 1-Property Owner |
| 6333 | 5247-003-005 | RAFAEL & AMELIA TELLEZ | OR CURRENT OCCUPANT | CA | 90022 | | 1-Property Owner |
| 6334 | 5247-003-006 | VIVIAN MORENO | OR CURRENT OCCUPANT | CA | 90022 | | 1-Property Owner |
| 6335 | 5247-003-007 | HUMBERTO PEDROZA | OR CURRENT OCCUPANT | CA | 90022 | | 1-Property Owner |
| 6336 | 5247-003-009 | RICARDO A & ROSA D BENAVIDES | OR CURRENT OCCUPANT | CA | 90022 | | 1-Property Owner |

Eastside Transit Corridor Phase 2 Project
November 2021 Community Meetings - Mailing List for East Los Angeles-Specific Meeting
*(Redacted mailing addresses)*

| No. | APN_D | OWNER NAME | OWNER 2 | M_STATE | M_ZIP | M_ZIP4 | Type |
|---|---|---|---|---|---|---|---|
| 6337 | 5247-003-010 | ALMA R CEJA | OR CURRENT OCCUPANT | CA | 90022 | | 1-Property Owner |
| 6338 | 5247-003-011 | COMMUNITY BIBLE FELLOWSHIP | OR CURRENT OCCUPANT | CA | 90022 | | 1-Property Owner |
| 6339 | 5247-003-012 | JOSE S ZAMUDIO | OR CURRENT OCCUPANT | CA | 90022 | | 1-Property Owner |
| 6340 | 5247-003-013 | JUAN & OLGA ORTIZ | OR CURRENT OCCUPANT | CA | 90022 | | 1-Property Owner |
| 6341 | 5247-003-014 | KEVIN C MANAHAN | OR CURRENT OCCUPANT | CA | 90022 | | 1-Property Owner |
| 6342 | 5247-003-015 | JOSEFINA NIEVES | OR CURRENT OCCUPANT | CA | 90022 | | 1-Property Owner |
| 6343 | 5247-003-016 | DAVID J GALLEGOS | OR CURRENT OCCUPANT | CA | 90022 | | 1-Property Owner |
| 6344 | 5247-003-017 | M THERESA ARANDA | OR CURRENT OCCUPANT | CA | 90022 | | 1-Property Owner |
| 6345 | 5247-003-019 | RAUL AMADOR | OR CURRENT OCCUPANT | CA | 90022 | | 1-Property Owner |
| 6346 | 5247-004-007 | MARIA RAMIREZ | OR CURRENT OCCUPANT | CA | 90022 | | 1-Property Owner |
| 6347 | 5247-004-008 | MAXCIMILIANO H & LUZ M OROZCO | OR CURRENT OCCUPANT | CA | 90022 | | 1-Property Owner |
| 6348 | 5247-004-009 | TIBURCIO A ALBA | OR CURRENT OCCUPANT | CA | 90022 | | 1-Property Owner |
| 6349 | 5247-004-014 | GENEVA SOTO | OR CURRENT OCCUPANT | CA | 90022 | | 1-Property Owner |
| 6350 | 5247-004-015 | MANUEL PEREZ | OR CURRENT OCCUPANT | CA | 90022 | | 1-Property Owner |
| 6351 | 5247-004-018 | MARCO GALLEGOS | OR CURRENT OCCUPANT | CA | 90022 | | 1-Property Owner |
| 6352 | 5247-004-019 | ALICIA DE LA TORRE | OR CURRENT OCCUPANT | CA | 90022 | | 1-Property Owner |
| 6353 | 5247-004-021 | MAX MAGANA | OR CURRENT OCCUPANT | CA | 90022 | | 1-Property Owner |
| 6354 | 5247-004-022 | RAFAEL & MARIA AGUILA | OR CURRENT OCCUPANT | CA | 90022 | | 1-Property Owner |
| 6355 | 5247-004-038 | ENRIQUE & CHRISTINA ZAZUETA | OR CURRENT OCCUPANT | CA | 90022 | | 1-Property Owner |
| 6356 | 5247-004-042 | JULIO RAMOS | OR CURRENT OCCUPANT | CA | 90022 | | 1-Property Owner |
| 6357 | 5247-004-043 | ESTEBAN & MARIA GARDUNO | OR CURRENT OCCUPANT | CA | 90022 | | 1-Property Owner |
| 6358 | 5247-004-044 | GUADALUPE C VERDUGO | OR CURRENT OCCUPANT | CA | 90022 | | 1-Property Owner |
| 6359 | 5247-004-045 | LOURDES LOPEZ | OR CURRENT OCCUPANT | CA | 90022 | | 1-Property Owner |
| 6360 | 5247-004-047 | MIGUEL T ZAVALA | OR CURRENT OCCUPANT | CA | 90022 | | 1-Property Owner |
| 6361 | 5247-004-049 | ARMANDO F FUENTES | OR CURRENT OCCUPANT | CA | 90022 | | 1-Property Owner |
| 6362 | 5247-004-050 | MONICA & HEIDI LEYVA | OR CURRENT OCCUPANT | CA | 90022 | | 1-Property Owner |
| 6363 | 5247-004-051 | ROSA M MEJIA | OR CURRENT OCCUPANT | CA | 90022 | | 1-Property Owner |
| 6364 | 5247-005-006 | FRANCISCO J & MARTHA I ALEJANDRE | OR CURRENT OCCUPANT | CA | 90022 | | 1-Property Owner |
| 6365 | 5247-005-007 | JORGE A GALVAN | OR CURRENT OCCUPANT | CA | 90022 | | 1-Property Owner |
| 6366 | 5247-005-008 | SABINO & VICTORIA CABRAL | OR CURRENT OCCUPANT | CA | 90022 | | 1-Property Owner |
| 6367 | 5247-005-010 | DANIEL ESPINOZA | OR CURRENT OCCUPANT | CA | 90022 | | 1-Property Owner |
| 6368 | 5247-005-011 | EDUARDO & GABRIELA RODRIGUEZ | OR CURRENT OCCUPANT | CA | 90022 | | 1-Property Owner |

| No. | APN_D | OWNER NAME | OWNER 2 | M_STATE | M_ZIP | M_ZIP4 | Type |
|---|---|---|---|---|---|---|---|
| 6369 | 5247-005-013 | JULIAN JORDAN | OR CURRENT OCCUPANT | CA | 90022 | | 1-Property Owner |
| 6370 | 5247-005-014 | CARMELO RODRIGUEZ GARCIA | OR CURRENT OCCUPANT | CA | 90022 | | 1-Property Owner |
| 6371 | 5247-005-016 | RICARDO & ELIZABETH ROMAN | OR CURRENT OCCUPANT | CA | 90022 | | 1-Property Owner |
| 6372 | 5247-006-001 | JUAN F VILLEGAS | OR CURRENT OCCUPANT | CA | 90022 | | 1-Property Owner |
| 6373 | 5247-006-002 | RICARDO & ESMA M ORTIZ | OR CURRENT OCCUPANT | CA | 90022 | | 1-Property Owner |
| 6374 | 5247-006-004 | ADRIANNA RICOY | OR CURRENT OCCUPANT | CA | 90022 | | 1-Property Owner |
| 6375 | 5247-006-005 | RAMON & HERLINDA GALLO | OR CURRENT OCCUPANT | CA | 90022 | | 1-Property Owner |
| 6376 | 5247-006-007 | SIMON E CAMPOS | OR CURRENT OCCUPANT | CA | 90022 | | 1-Property Owner |
| 6377 | 5247-006-008 | GUADALUPE & TERESA UGALDE | OR CURRENT OCCUPANT | CA | 90022 | | 1-Property Owner |
| 6378 | 5247-006-009 | FRANCISCA BELTRAN | OR CURRENT OCCUPANT | CA | 90022 | | 1-Property Owner |
| 6379 | 5247-006-012 | FRANCISCA M GUERRERO | OR CURRENT OCCUPANT | CA | 90022 | | 1-Property Owner |
| 6380 | 5247-006-013 | JAVIER AYON | OR CURRENT OCCUPANT | CA | 90022 | | 1-Property Owner |
| 6381 | 5247-006-014 | ANNE W MARTIN SHELLY | OR CURRENT OCCUPANT | CA | 90022 | | 1-Property Owner |
| 6382 | 5247-006-015 | MIGUEL & MARIA CARDENAS | OR CURRENT OCCUPANT | CA | 90022 | | 1-Property Owner |
| 6383 | 5247-006-017 | MANUEL & GRACE P MAGALLON | OR CURRENT OCCUPANT | CA | 90022 | | 1-Property Owner |
| 6384 | 5247-006-018 | JOHANNA MENDOZA | OR CURRENT OCCUPANT | CA | 90022 | | 1-Property Owner |
| 6385 | 5247-006-020 | EMILIO M & MARGARITA V RINCON | OR CURRENT OCCUPANT | CA | 90022 | | 1-Property Owner |
| 6386 | 5247-006-021 | JOSE L & MARIA L CORDOVA | OR CURRENT OCCUPANT | CA | 90022 | | 1-Property Owner |
| 6387 | 5247-006-022 | MARK KHODAVANDI | OR CURRENT OCCUPANT | CA | 90022 | | 1-Property Owner |
| 6388 | 5247-006-023 | EVERARDO I & ELVIA DELEON | OR CURRENT OCCUPANT | CA | 90022 | | 1-Property Owner |
| 6389 | 5247-006-025 | MARIA O GOMEZ | OR CURRENT OCCUPANT | CA | 90022 | | 1-Property Owner |
| 6390 | 5247-006-026 | ELOISA & MIGUEL ORTIZ | OR CURRENT OCCUPANT | CA | 90022 | | 1-Property Owner |
| 6391 | 5247-006-027 | ALFREDO RODRIGUEZ | OR CURRENT OCCUPANT | CA | 90022 | | 1-Property Owner |
| 6392 | 5247-007-001 | ELOISA F YRIGOLLEN | OR CURRENT OCCUPANT | CA | 90022 | | 1-Property Owner |
| 6393 | 5247-007-005 | MARIA E ESPINOSA | OR CURRENT OCCUPANT | CA | 90022 | | 1-Property Owner |
| 6394 | 5247-007-006 | RAMIRO ARVIZU | OR CURRENT OCCUPANT | CA | 90022 | | 1-Property Owner |
| 6395 | 5247-007-008 | COSME DE LOS SANTOS | OR CURRENT OCCUPANT | CA | 90022 | | 1-Property Owner |
| 6396 | 5247-007-009 | RUBEN & MARIA G GONZALEZ | OR CURRENT OCCUPANT | CA | 90022 | | 1-Property Owner |
| 6397 | 5247-007-010 | MARTA MEDINA | OR CURRENT OCCUPANT | CA | 90022 | | 1-Property Owner |
| 6398 | 5247-007-011 | LINDA C GARCIA | OR CURRENT OCCUPANT | CA | 90022 | | 1-Property Owner |
| 6399 | 5247-007-012 | MEGAN ROBLES | OR CURRENT OCCUPANT | CA | 90022 | | 1-Property Owner |
| 6400 | 5247-007-014 | MUNOZ VIRGINIA CO TR | OR CURRENT OCCUPANT | CA | 90022 | | 1-Property Owner |

| No. | APN_D | OWNER NAME | OWNER 2 | M_STATE | M_ZIP | M_ZIP4 | Type |
|---|---|---|---|---|---|---|---|
| 6401 | 5247-007-018 | JULIA SENCION | OR CURRENT OCCUPANT | CA | 90022 | | 1-Property Owner |
| 6402 | 5247-007-021 | DELIA LOPEZ | OR CURRENT OCCUPANT | CA | 90022 | | 1-Property Owner |
| 6403 | 5247-008-001 | OLGA MUNOZ | OR CURRENT OCCUPANT | CA | 90022 | | 1-Property Owner |
| 6404 | 5247-008-002 | LEOBARDO & MARIA C RIVERA | OR CURRENT OCCUPANT | CA | 90022 | | 1-Property Owner |
| 6405 | 5247-008-003 | IMELDA DE LA ROSA | OR CURRENT OCCUPANT | CA | 90022 | | 1-Property Owner |
| 6406 | 5247-008-005 | JUAN & MARIA PONCE | OR CURRENT OCCUPANT | CA | 90022 | | 1-Property Owner |
| 6407 | 5247-008-006 | RAMONA RODRIGUEZ | OR CURRENT OCCUPANT | CA | 90022 | | 1-Property Owner |
| 6408 | 5247-008-008 | JUAN RODRIGUEZ | OR CURRENT OCCUPANT | CA | 90022 | | 1-Property Owner |
| 6409 | 5247-008-013 | LILIA T CEBREROS | OR CURRENT OCCUPANT | CA | 90022 | | 1-Property Owner |
| 6410 | 5247-008-016 | OTILIA P & CELIA HERNANDEZ | OR CURRENT OCCUPANT | CA | 90022 | | 1-Property Owner |
| 6411 | 5247-008-018 | ARTURO IBARRA | OR CURRENT OCCUPANT | CA | 90022 | | 1-Property Owner |
| 6412 | 5247-008-019 | ROSA M SCHIEBECK | OR CURRENT OCCUPANT | CA | 90022 | | 1-Property Owner |
| 6413 | 5247-008-020 | ADRIAN FERRER | OR CURRENT OCCUPANT | CA | 90022 | | 1-Property Owner |
| 6414 | 5247-008-021 | NICOLAS M PRECIADO | OR CURRENT OCCUPANT | CA | 90022 | | 1-Property Owner |
| 6415 | 5247-008-022 | CARLOS L GARCIA | OR CURRENT OCCUPANT | CA | 90022 | | 1-Property Owner |
| 6416 | 5247-008-023 | REFUGIO G & TERESA HERRERA | OR CURRENT OCCUPANT | CA | 90022 | | 1-Property Owner |
| 6417 | 5247-008-024 | RICHARD A IBARRA | OR CURRENT OCCUPANT | CA | 90022 | | 1-Property Owner |
| 6418 | 5247-008-025 | RAYMOND A & ROSA ZEPEDA | OR CURRENT OCCUPANT | CA | 90022 | | 1-Property Owner |
| 6419 | 5247-008-027 | DOLORES DELGADO | OR CURRENT OCCUPANT | CA | 90022 | | 1-Property Owner |
| 6420 | 5247-008-028 | ALEJANDRINA OROZCO | OR CURRENT OCCUPANT | CA | 90022 | | 1-Property Owner |
| 6421 | 5247-008-029 | CONNIE NIETO | OR CURRENT OCCUPANT | CA | 90022 | | 1-Property Owner |
| 6422 | 5247-008-031 | TRINIDAD & ANGELINA PEREZ | OR CURRENT OCCUPANT | CA | 90022 | | 1-Property Owner |
| 6423 | 5247-009-002 | ELPIDIO ESPINOZA | OR CURRENT OCCUPANT | CA | 90022 | | 1-Property Owner |
| 6424 | 5247-009-003 | ANTONIO FERRER | OR CURRENT OCCUPANT | CA | 90022 | | 1-Property Owner |
| 6425 | 5247-009-005 | ENRIQUE V & ANNA A ROBLES | OR CURRENT OCCUPANT | CA | 90022 | | 1-Property Owner |
| 6426 | 5247-009-007 | GUADALUPE V JIMENEZ | OR CURRENT OCCUPANT | CA | 90022 | | 1-Property Owner |
| 6427 | 5247-009-009 | MIGUEL MEDINA | OR CURRENT OCCUPANT | CA | 90022 | | 1-Property Owner |
| 6428 | 5247-009-011 | MARIA S MARTINEZ | OR CURRENT OCCUPANT | CA | 90022 | | 1-Property Owner |
| 6429 | 5247-009-012 | JESUS A & MARIA F CORTEZ | OR CURRENT OCCUPANT | CA | 90022 | | 1-Property Owner |
| 6430 | 5247-009-014 | ALBERTO MUNOZ | OR CURRENT OCCUPANT | CA | 90022 | | 1-Property Owner |
| 6431 | 5247-009-016 | ALEX B & SARA GONZALES | OR CURRENT OCCUPANT | CA | 90022 | | 1-Property Owner |
| 6432 | 5247-009-017 | LUIS B & MARTHA N PENA | OR CURRENT OCCUPANT | CA | 90022 | | 1-Property Owner |

Eastside Transit Corridor Phase 2 Project
November 2021 Community Meetings - Mailing List for East Los Angeles-Specific Meeting
*(Redacted mailing addresses)*

| No. | APN_D | OWNER NAME | OWNER 2 | M_STATE | M_ZIP | M_ZIP4 | Type |
|---|---|---|---|---|---|---|---|
| 6433 | 5247-009-019 | ANGELO NARANJO | OR CURRENT OCCUPANT | CA | 90022 | | 1-Property Owner |
| 6434 | 5247-009-020 | SALVADOR & NATALIA SANTOS | OR CURRENT OCCUPANT | CA | 90022 | | 1-Property Owner |
| 6435 | 5247-009-021 | JULIAN R & ALICIA F GONZALEZ | OR CURRENT OCCUPANT | CA | 90022 | | 1-Property Owner |
| 6436 | 5247-009-022 | RAMON GONZALEZ | OR CURRENT OCCUPANT | CA | 90022 | | 1-Property Owner |
| 6437 | 5247-009-023 | EDELMIRA B COREAS | OR CURRENT OCCUPANT | CA | 90022 | | 1-Property Owner |
| 6438 | 5247-009-024 | MARCOS HERRERA | OR CURRENT OCCUPANT | CA | 90022 | | 1-Property Owner |
| 6439 | 5247-009-025 | MARIANA & EVA SIERRA | OR CURRENT OCCUPANT | CA | 90022 | | 1-Property Owner |
| 6440 | 5247-009-026 | CRUZ & VIRGINIA ALARCON | OR CURRENT OCCUPANT | CA | 90022 | | 1-Property Owner |
| 6441 | 5247-009-028 | LUCILLA MORA | OR CURRENT OCCUPANT | CA | 90022 | | 1-Property Owner |
| 6442 | 5247-010-003 | FRANCISCO FERRER | OR CURRENT OCCUPANT | CA | 90022 | | 1-Property Owner |
| 6443 | 5247-010-004 | DAVID V CABRERA | OR CURRENT OCCUPANT | CA | 90022 | | 1-Property Owner |
| 6444 | 5247-010-005 | MARTINA GONZALEZ | OR CURRENT OCCUPANT | CA | 90022 | | 1-Property Owner |
| 6445 | 5247-010-006 | DORA MORENO | OR CURRENT OCCUPANT | CA | 90022 | | 1-Property Owner |
| 6446 | 5247-010-007 | ARMANDO & EMPERATRIZ G RIVAS | OR CURRENT OCCUPANT | CA | 90022 | | 1-Property Owner |
| 6447 | 5247-010-008 | MARIA O BOLTON | OR CURRENT OCCUPANT | CA | 90022 | | 1-Property Owner |
| 6448 | 5247-010-010 | VIRGINIA E MARTINEZ | OR CURRENT OCCUPANT | CA | 90022 | | 1-Property Owner |
| 6449 | 5247-010-012 | JESUS O VASQUEZ | OR CURRENT OCCUPANT | CA | 90022 | | 1-Property Owner |
| 6450 | 5247-010-013 | PEDRO G & GUADALUPE RUBINO | OR CURRENT OCCUPANT | CA | 90022 | | 1-Property Owner |
| 6451 | 5247-010-014 | ALBERT RIOS | OR CURRENT OCCUPANT | CA | 90022 | | 1-Property Owner |
| 6452 | 5247-010-018 | ESMERALDA TRUJILLO | OR CURRENT OCCUPANT | CA | 90022 | | 1-Property Owner |
| 6453 | 5247-010-022 | NELSON AGUIRRE | OR CURRENT OCCUPANT | CA | 90022 | | 1-Property Owner |
| 6454 | 5247-010-025 | LIBORIO PALOMERA | OR CURRENT OCCUPANT | CA | 90022 | | 1-Property Owner |
| 6455 | 5247-010-026 | MANUEL A & LUZ M HERNANDEZ | OR CURRENT OCCUPANT | CA | 90022 | | 1-Property Owner |
| 6456 | 5247-010-027 | DAVID & ELISA P LEPE | OR CURRENT OCCUPANT | CA | 90022 | | 1-Property Owner |
| 6457 | 5247-010-028 | FRANK T NORZAGARAY | OR CURRENT OCCUPANT | CA | 90022 | | 1-Property Owner |
| 6458 | 5247-010-029 | MARIA G CAMPOS | OR CURRENT OCCUPANT | CA | 90022 | | 1-Property Owner |
| 6459 | 5247-010-032 | RODOLFO COVARRUBIAS | OR CURRENT OCCUPANT | CA | 90022 | | 1-Property Owner |
| 6460 | 5247-010-033 | FIDEL BALDERAS | OR CURRENT OCCUPANT | CA | 90022 | | 1-Property Owner |
| 6461 | 5247-011-004 | MARICELA AVELINO | OR CURRENT OCCUPANT | CA | 90022 | | 1-Property Owner |
| 6462 | 5247-011-006 | ARMANDO C & MARIA L FLORES | OR CURRENT OCCUPANT | CA | 90022 | | 1-Property Owner |
| 6463 | 5247-011-007 | OLIVA CHAVEZ | OR CURRENT OCCUPANT | CA | 90022 | | 1-Property Owner |
| 6464 | 5247-011-017 | LILY FLORES | OR CURRENT OCCUPANT | CA | 90022 | | 1-Property Owner |

| No. | APN_D | OWNER NAME | OWNER 2 | M_STATE | M_ZIP | M_ZIP4 | Type |
|---|---|---|---|---|---|---|---|
| 6465 | 5247-011-018 | CESAR & VICTOR RAMIREZ | OR CURRENT OCCUPANT | CA | 90022 | | 1-Property Owner |
| 6466 | 5247-011-019 | JOSE D & MARIA G CORREA | OR CURRENT OCCUPANT | CA | 90022 | | 1-Property Owner |
| 6467 | 5247-011-021 | JESSICA LEDESMA | OR CURRENT OCCUPANT | CA | 90022 | | 1-Property Owner |
| 6468 | 5247-011-023 | JESUS & ESTELLA FLORES | OR CURRENT OCCUPANT | CA | 90022 | | 1-Property Owner |
| 6469 | 5247-011-024 | CLETO GUILLEN | OR CURRENT OCCUPANT | CA | 90022 | | 1-Property Owner |
| 6470 | 5247-011-026 | JOHNNY M & APRIL HERMOSILLO | OR CURRENT OCCUPANT | CA | 90022 | | 1-Property Owner |
| 6471 | 5247-011-028 | JAVIER & LILIA LARES | OR CURRENT OCCUPANT | CA | 90022 | | 1-Property Owner |
| 6472 | 5247-011-029 | JOSE A & VIRGINIA CHAVEZ | OR CURRENT OCCUPANT | CA | 90022 | | 1-Property Owner |
| 6473 | 5247-011-034 | MONICA VILLA | OR CURRENT OCCUPANT | CA | 90022 | | 1-Property Owner |
| 6474 | 5247-011-035 | RAUL & MARIA GARCIA | OR CURRENT OCCUPANT | CA | 90022 | | 1-Property Owner |
| 6475 | 5247-012-002 | CONSUELO SERNA | OR CURRENT OCCUPANT | CA | 90022 | | 1-Property Owner |
| 6476 | 5247-012-003 | ANGELICA FRANCO | OR CURRENT OCCUPANT | CA | 90022 | | 1-Property Owner |
| 6477 | 5247-012-004 | JAVIER PEREZ | OR CURRENT OCCUPANT | CA | 90022 | | 1-Property Owner |
| 6478 | 5247-012-008 | MARIA M AGUILERA | OR CURRENT OCCUPANT | CA | 90022 | | 1-Property Owner |
| 6479 | 5247-012-009 | SALVADOR L & MARISELA LOPEZ | OR CURRENT OCCUPANT | CA | 90022 | | 1-Property Owner |
| 6480 | 5247-012-010 | DOUGLAS G MARTINEZ | OR CURRENT OCCUPANT | CA | 90022 | | 1-Property Owner |
| 6481 | 5247-012-020 | HECTOR M ALFARO | OR CURRENT OCCUPANT | CA | 90022 | | 1-Property Owner |
| 6482 | 5247-012-022 | MARY MARTINEZ | OR CURRENT OCCUPANT | CA | 90022 | | 1-Property Owner |
| 6483 | 5247-012-024 | ISRAEL & MARIA S RAVELO | OR CURRENT OCCUPANT | CA | 90022 | | 1-Property Owner |
| 6484 | 5247-012-025 | JUSTINO FLORES | OR CURRENT OCCUPANT | CA | 90022 | | 1-Property Owner |
| 6485 | 5247-012-028 | HORTENSIA A VARGAS | OR CURRENT OCCUPANT | CA | 90022 | | 1-Property Owner |
| 6486 | 5247-012-029 | CESAR & MARIA E MORALES | OR CURRENT OCCUPANT | CA | 90022 | | 1-Property Owner |
| 6487 | 5247-012-031 | FEDERICO & MARIA T FLORES | OR CURRENT OCCUPANT | CA | 90022 | | 1-Property Owner |
| 6488 | 5247-013-002 | RUBEN R ALMERAYA | OR CURRENT OCCUPANT | CA | 90022 | | 1-Property Owner |
| 6489 | 5247-013-003 | FERNANDO & ROCIO ESPINOZA | OR CURRENT OCCUPANT | CA | 90022 | | 1-Property Owner |
| 6490 | 5247-013-005 | PATRICIA N ROMAN | OR CURRENT OCCUPANT | CA | 90022 | | 1-Property Owner |
| 6491 | 5247-013-006 | ANA E HERNANDEZ | OR CURRENT OCCUPANT | CA | 90022 | | 1-Property Owner |
| 6492 | 5247-013-007 | JOSE O & SYLVIA L NAVARETTE | OR CURRENT OCCUPANT | CA | 90022 | | 1-Property Owner |
| 6493 | 5247-013-010 | MARCOS B MONTEMAYOR | OR CURRENT OCCUPANT | CA | 90022 | | 1-Property Owner |
| 6494 | 5247-013-011 | JOSE P CARRILLO | OR CURRENT OCCUPANT | CA | 90022 | | 1-Property Owner |
| 6495 | 5247-013-012 | RAFAEL & JUANA ALVAREZ | OR CURRENT OCCUPANT | CA | 90022 | | 1-Property Owner |
| 6496 | 5247-013-013 | GABRIELA ESQUEDA | OR CURRENT OCCUPANT | CA | 90022 | | 1-Property Owner |

| No. | APN_D | OWNER NAME | OWNER 2 | M_STATE | M_ZIP | M_ZIP4 | Type |
|---|---|---|---|---|---|---|---|
| 6497 | 5247-013-014 | ALFONSO O RAMIREZ | OR CURRENT OCCUPANT | CA | 90022 | | 1-Property Owner |
| 6498 | 5247-013-029 | RUBEN H & MARTHA MARTINEZ | OR CURRENT OCCUPANT | CA | 90022 | | 1-Property Owner |
| 6499 | 5247-013-031 | ARMANDO & CHRISTINA SIGALA | OR CURRENT OCCUPANT | CA | 90022 | | 1-Property Owner |
| 6500 | 5247-013-032 | FELIPE RAMIREZ | OR CURRENT OCCUPANT | CA | 90022 | | 1-Property Owner |
| 6501 | 5247-013-034 | J GUADALUPE & EDELMIRA ROSAS | OR CURRENT OCCUPANT | CA | 90022 | | 1-Property Owner |
| 6502 | 5247-014-002 | CECILIA HOLGUIN | OR CURRENT OCCUPANT | CA | 90022 | | 1-Property Owner |
| 6503 | 5247-014-003 | AIDE O PEREZ | OR CURRENT OCCUPANT | CA | 90022 | | 1-Property Owner |
| 6504 | 5247-014-004 | JOHNNY M FABIAN | OR CURRENT OCCUPANT | CA | 90022 | | 1-Property Owner |
| 6505 | 5247-014-007 | PRISCILLA GUTIERREZ | OR CURRENT OCCUPANT | CA | 90022 | | 1-Property Owner |
| 6506 | 5247-014-008 | REFUGIO & LETICIA FLORES | OR CURRENT OCCUPANT | CA | 90022 | | 1-Property Owner |
| 6507 | 5247-014-009 | APRIL S & JOHNNY M HERMOSILLO | OR CURRENT OCCUPANT | CA | 90022 | | 1-Property Owner |
| 6508 | 5247-014-010 | SAMUEL & EUFEMIA BERMUDEZ | OR CURRENT OCCUPANT | CA | 90022 | | 1-Property Owner |
| 6509 | 5247-014-011 | ROCIO JIMENEZ | OR CURRENT OCCUPANT | CA | 90022 | | 1-Property Owner |
| 6510 | 5247-014-012 | JAVIER M & MARIA G GARIBAY | OR CURRENT OCCUPANT | CA | 90022 | | 1-Property Owner |
| 6511 | 5247-014-013 | JOSE G & HORTENCIA VILLARREAL | OR CURRENT OCCUPANT | CA | 90022 | | 1-Property Owner |
| 6512 | 5247-014-014 | JOSE L & MARIA E ROJAS | OR CURRENT OCCUPANT | CA | 90022 | | 1-Property Owner |
| 6513 | 5247-014-016 | HELEN AROS | OR CURRENT OCCUPANT | CA | 90022 | | 1-Property Owner |
| 6514 | 5247-014-018 | JON P & RUBY M ESCOBEDO | OR CURRENT OCCUPANT | CA | 90022 | | 1-Property Owner |
| 6515 | 5247-014-019 | JUAN & JESUS E AREVLO | OR CURRENT OCCUPANT | CA | 90022 | | 1-Property Owner |
| 6516 | 5247-014-021 | ALBERT J & ANGELA M VELASCO | OR CURRENT OCCUPANT | CA | 90022 | | 1-Property Owner |
| 6517 | 5247-014-022 | MARTHA H MORENO | OR CURRENT OCCUPANT | CA | 90022 | | 1-Property Owner |
| 6518 | 5247-014-023 | MARTIN & MARIA VILLA | OR CURRENT OCCUPANT | CA | 90022 | | 1-Property Owner |
| 6519 | 5247-014-024 | LEON & EVA DOMINGUEZ | OR CURRENT OCCUPANT | CA | 90022 | | 1-Property Owner |
| 6520 | 5247-014-027 | ARMANDO M & MARIA R ONATE | OR CURRENT OCCUPANT | CA | 90022 | | 1-Property Owner |
| 6521 | 5247-014-031 | LUIS & MARIA A AILA | OR CURRENT OCCUPANT | CA | 90022 | | 1-Property Owner |
| 6522 | 5247-014-032 | ROSARIO CUEVAS | OR CURRENT OCCUPANT | CA | 90022 | | 1-Property Owner |
| 6523 | 5247-015-002 | BETTY A GONZALEZ | OR CURRENT OCCUPANT | CA | 90022 | | 1-Property Owner |
| 6524 | 5247-015-005 | MARTIN NUNEZ | OR CURRENT OCCUPANT | CA | 90022 | | 1-Property Owner |
| 6525 | 5247-015-006 | EMELY & LUIS ARELLANO | OR CURRENT OCCUPANT | CA | 90022 | | 1-Property Owner |
| 6526 | 5247-015-007 | BARBARA CALDERA | OR CURRENT OCCUPANT | CA | 90022 | | 1-Property Owner |
| 6527 | 5247-015-008 | JORGE E & CELIA H TORRES | OR CURRENT OCCUPANT | CA | 90022 | | 1-Property Owner |
| 6528 | 5247-015-009 | GUSTAVO & RODOLFO GOMEZ | OR CURRENT OCCUPANT | CA | 90022 | | 1-Property Owner |

| No. | APN_D | OWNER NAME | OWNER 2 | M_STATE | M_ZIP | M_ZIP4 | Type |
|---|---|---|---|---|---|---|---|
| 6529 | 5247-015-010 | FRANCISO LAUREANO | OR CURRENT OCCUPANT | CA | 90022 | | 1-Property Owner |
| 6530 | 5247-015-011 | MARIA E PEDROZA | OR CURRENT OCCUPANT | CA | 90022 | | 1-Property Owner |
| 6531 | 5247-015-014 | FARCIANA MORALES | OR CURRENT OCCUPANT | CA | 90022 | | 1-Property Owner |
| 6532 | 5247-015-017 | ABELARDO MEZA | OR CURRENT OCCUPANT | CA | 90022 | | 1-Property Owner |
| 6533 | 5247-015-018 | GUDELIA P HYDER | OR CURRENT OCCUPANT | CA | 90022 | | 1-Property Owner |
| 6534 | 5247-015-019 | OCTAVIO & MARIA GARCIA | OR CURRENT OCCUPANT | CA | 90022 | | 1-Property Owner |
| 6535 | 5247-015-022 | DELSY E POLANCO | OR CURRENT OCCUPANT | CA | 90022 | | 1-Property Owner |
| 6536 | 5247-015-023 | ABRAHAM J GOMEZ | OR CURRENT OCCUPANT | CA | 90022 | | 1-Property Owner |
| 6537 | 5247-015-026 | MARY RAMOS | OR CURRENT OCCUPANT | CA | 90022 | | 1-Property Owner |
| 6538 | 5247-015-029 | LUZ M SILEBI | OR CURRENT OCCUPANT | CA | 90022 | | 1-Property Owner |
| 6539 | 5247-015-032 | CINDY D TREJO | OR CURRENT OCCUPANT | CA | 90022 | | 1-Property Owner |
| 6540 | 5247-015-033 | JULIE H BEJARANO | OR CURRENT OCCUPANT | CA | 90022 | | 1-Property Owner |
| 6541 | 5247-016-001 | FABIAN & MAGDELENA V MORAN | OR CURRENT OCCUPANT | CA | 90022 | | 1-Property Owner |
| 6542 | 5247-016-002 | ROSENDO VEGA | OR CURRENT OCCUPANT | CA | 90022 | | 1-Property Owner |
| 6543 | 5247-016-004 | JOSE LOPEZ | OR CURRENT OCCUPANT | CA | 90022 | | 1-Property Owner |
| 6544 | 5247-016-005 | FELICIDAD G HERNANDEZ | OR CURRENT OCCUPANT | CA | 90022 | | 1-Property Owner |
| 6545 | 5247-016-006 | ALTAMIRANO MONIQUE | OR CURRENT OCCUPANT | CA | 90022 | | 1-Property Owner |
| 6546 | 5247-016-008 | BLANCA E OCAMPO | OR CURRENT OCCUPANT | CA | 90022 | | 1-Property Owner |
| 6547 | 5247-016-009 | IRENE PALOMERA | OR CURRENT OCCUPANT | CA | 90022 | | 1-Property Owner |
| 6548 | 5247-016-010 | MARIO & ANGELICA VILLEGAS | OR CURRENT OCCUPANT | CA | 90022 | | 1-Property Owner |
| 6549 | 5247-016-011 | JESUS ROSAS | OR CURRENT OCCUPANT | CA | 90022 | | 1-Property Owner |
| 6550 | 5247-016-025 | MARIA G RIVERA | OR CURRENT OCCUPANT | CA | 90022 | | 1-Property Owner |
| 6551 | 5247-016-026 | ACELIA D CONCHO | OR CURRENT OCCUPANT | CA | 90022 | | 1-Property Owner |
| 6552 | 5247-016-027 | JULIO & GUADALUPE SANCHEZ | OR CURRENT OCCUPANT | CA | 90022 | | 1-Property Owner |
| 6553 | 5247-016-029 | RAUL AMADO | OR CURRENT OCCUPANT | CA | 90022 | | 1-Property Owner |
| 6554 | 5247-016-030 | VICTOR & KAREN C RUEFF | OR CURRENT OCCUPANT | CA | 90022 | | 1-Property Owner |
| 6555 | 5247-016-031 | RUDY P ARAUJO | OR CURRENT OCCUPANT | CA | 90022 | | 1-Property Owner |
| 6556 | 5247-017-001 | DANIEL & DANIEL SEPULVEDA | OR CURRENT OCCUPANT | CA | 90022 | | 1-Property Owner |
| 6557 | 5247-017-002 | JOSE S GALLEGOS | OR CURRENT OCCUPANT | CA | 90022 | | 1-Property Owner |
| 6558 | 5247-017-006 | PIDEL & ALICIA PASILLAS | OR CURRENT OCCUPANT | CA | 90022 | | 1-Property Owner |
| 6559 | 5247-017-022 | CHRISTINA L CANNON | OR CURRENT OCCUPANT | CA | 90022 | | 1-Property Owner |
| 6560 | 5247-017-023 | JOSE J & ROSALINA M OROZCO | OR CURRENT OCCUPANT | CA | 90022 | | 1-Property Owner |

| No. | APN_D | OWNER NAME | OWNER 2 | M_STATE | M_ZIP | M_ZIP4 | Type |
|---|---|---|---|---|---|---|---|
| 6561 | 5247-017-025 | ANDRES E PEREZ | OR CURRENT OCCUPANT | CA | 90022 | | 1-Property Owner |
| 6562 | 5247-017-026 | MANUEL M & MARIA RAMOS | OR CURRENT OCCUPANT | CA | 90022 | | 1-Property Owner |
| 6563 | 5247-017-028 | MARIE E CARRASCO | OR CURRENT OCCUPANT | CA | 90022 | | 1-Property Owner |
| 6564 | 5247-017-029 | ANITA C BRAWLEY | OR CURRENT OCCUPANT | CA | 90022 | | 1-Property Owner |
| 6565 | 5247-018-003 | FABIAN C CARREON | OR CURRENT OCCUPANT | CA | 90022 | | 1-Property Owner |
| 6566 | 5247-018-010 | JUAN A ROBLEDO | OR CURRENT OCCUPANT | CA | 90022 | | 1-Property Owner |
| 6567 | 5247-018-011 | JORGE A LIRA | OR CURRENT OCCUPANT | CA | 90022 | | 1-Property Owner |
| 6568 | 5247-018-012 | CARLOS JIMENEZ | OR CURRENT OCCUPANT | CA | 90022 | | 1-Property Owner |
| 6569 | 5247-018-018 | ALMA & LILIANA MORALES | OR CURRENT OCCUPANT | CA | 90022 | | 1-Property Owner |
| 6570 | 5247-018-019 | MAURICIO CASTELLANOS MENDOZA | OR CURRENT OCCUPANT | CA | 90022 | | 1-Property Owner |
| 6571 | 5247-018-022 | HERMINIA M & MARCIANO A BACA | OR CURRENT OCCUPANT | CA | 90022 | | 1-Property Owner |
| 6572 | 5247-018-023 | JULIAN & ZENAIDA GARCIA | OR CURRENT OCCUPANT | CA | 90022 | | 1-Property Owner |
| 6573 | 5247-018-024 | PAULA M HERNANDEZ | OR CURRENT OCCUPANT | CA | 90022 | | 1-Property Owner |
| 6574 | 5247-018-025 | VIRGINIA PEREZ | OR CURRENT OCCUPANT | CA | 90022 | | 1-Property Owner |
| 6575 | 5247-018-027 | BERTHA AGUILAR | OR CURRENT OCCUPANT | CA | 90022 | | 1-Property Owner |
| 6576 | 5247-018-032 | CARL R DASS | OR CURRENT OCCUPANT | CA | 90022 | | 1-Property Owner |
| 6577 | 5247-018-033 | MARIA E CAJERO | OR CURRENT OCCUPANT | CA | 90022 | | 1-Property Owner |
| 6578 | 5247-018-037 | ABRAHAM FLORES | OR CURRENT OCCUPANT | CA | 90022 | | 1-Property Owner |
| 6579 | 5247-018-039 | ROBERTO S MEDINA | OR CURRENT OCCUPANT | CA | 90022 | | 1-Property Owner |
| 6580 | 5247-018-040 | HARRY F & DOLORES P RODRIGUEZ | OR CURRENT OCCUPANT | CA | 90022 | | 1-Property Owner |
| 6581 | 5247-019-003 | ALFREDO & JULIO R CONTRERAS | OR CURRENT OCCUPANT | CA | 90022 | | 1-Property Owner |
| 6582 | 5247-019-006 | CESAREO & EMA DELGADO | OR CURRENT OCCUPANT | CA | 90022 | | 1-Property Owner |
| 6583 | 5247-019-008 | DOLORES C LUJAN | OR CURRENT OCCUPANT | CA | 90022 | | 1-Property Owner |
| 6584 | 5247-019-010 | REBECCA JIMENEZ | OR CURRENT OCCUPANT | CA | 90022 | | 1-Property Owner |
| 6585 | 5247-019-012 | DOROTEO L ROJAS | OR CURRENT OCCUPANT | CA | 90022 | | 1-Property Owner |
| 6586 | 5247-019-014 | RICARDO MONCISBAES | OR CURRENT OCCUPANT | CA | 90022 | | 1-Property Owner |
| 6587 | 5247-019-016 | MARIA MEDINA | OR CURRENT OCCUPANT | CA | 90022 | | 1-Property Owner |
| 6588 | 5247-019-017 | JOANNA D AQUINO | OR CURRENT OCCUPANT | CA | 90022 | | 1-Property Owner |
| 6589 | 5247-019-018 | MARIA L LLAMAS | OR CURRENT OCCUPANT | CA | 90022 | | 1-Property Owner |
| 6590 | 5247-019-019 | RAFAEL C LEONOR | OR CURRENT OCCUPANT | CA | 90022 | | 1-Property Owner |
| 6591 | 5247-019-020 | ADRIAN & DELFINA RIVERA | OR CURRENT OCCUPANT | CA | 90022 | | 1-Property Owner |
| 6592 | 5247-019-021 | ALBERTO L MARQUEZ | OR CURRENT OCCUPANT | CA | 90022 | | 1-Property Owner |

| No. | APN_D | OWNER NAME | OWNER 2 | M_STATE | M_ZIP | M_ZIP4 | Type |
|---|---|---|---|---|---|---|---|
| 6593 | 5247-019-022 | FRANCISCO J & RAFAELA NAVARRO | OR CURRENT OCCUPANT | CA | 90022 | | 1-Property Owner |
| 6594 | 5247-019-025 | JUSTIN TORRES | OR CURRENT OCCUPANT | CA | 90022 | | 1-Property Owner |
| 6595 | 5247-019-027 | FELIPE & MANUELA MACEDO | OR CURRENT OCCUPANT | CA | 90022 | | 1-Property Owner |
| 6596 | 5247-019-028 | LUIS A SILVA | OR CURRENT OCCUPANT | CA | 90022 | | 1-Property Owner |
| 6597 | 5247-019-029 | ROSARIO ONTIVEROS | OR CURRENT OCCUPANT | CA | 90022 | | 1-Property Owner |
| 6598 | 5247-020-007 | MARIA C ALVAREZ | OR CURRENT OCCUPANT | CA | 90022 | | 1-Property Owner |
| 6599 | 5247-020-009 | CELIA MORALES | OR CURRENT OCCUPANT | CA | 90022 | | 1-Property Owner |
| 6600 | 5247-020-010 | ANNA V HERNANDEZ | OR CURRENT OCCUPANT | CA | 90022 | | 1-Property Owner |
| 6601 | 5247-020-014 | ELIZABETH RAVELO | OR CURRENT OCCUPANT | CA | 90022 | | 1-Property Owner |
| 6602 | 5247-020-015 | MARTIN HERNANDEZ | OR CURRENT OCCUPANT | CA | 90022 | | 1-Property Owner |
| 6603 | 5247-020-016 | JULIO S TAPIA | OR CURRENT OCCUPANT | CA | 90022 | | 1-Property Owner |
| 6604 | 5247-020-018 | AMPARO GABRIEL | OR CURRENT OCCUPANT | CA | 90022 | | 1-Property Owner |
| 6605 | 5247-020-019 | BEATRIZ MONARREZ | OR CURRENT OCCUPANT | CA | 90022 | | 1-Property Owner |
| 6606 | 5247-020-021 | ALEXANDER ARRIAGA | OR CURRENT OCCUPANT | CA | 90022 | | 1-Property Owner |
| 6607 | 5247-020-022 | ANGEL & ROSA GARCIA | OR CURRENT OCCUPANT | CA | 90022 | | 1-Property Owner |
| 6608 | 5247-020-023 | CARMEN M CHACON | OR CURRENT OCCUPANT | CA | 90022 | | 1-Property Owner |
| 6609 | 5247-020-025 | THOMAS & MARY TREJO | OR CURRENT OCCUPANT | CA | 90022 | | 1-Property Owner |
| 6610 | 5247-020-026 | ARTURO & JASMIN MORA | OR CURRENT OCCUPANT | CA | 90022 | | 1-Property Owner |
| 6611 | 5247-020-029 | OSCAR & ANDRES ANGULO | OR CURRENT OCCUPANT | CA | 90022 | | 1-Property Owner |
| 6612 | 5247-020-030 | OFELIA CONTRERAS | OR CURRENT OCCUPANT | CA | 90022 | | 1-Property Owner |
| 6613 | 5247-020-032 | FERNANDO S LIMON | OR CURRENT OCCUPANT | CA | 90022 | | 1-Property Owner |
| 6614 | 5247-020-036 | ROBERT & ANTONIA GUTIERREZ | OR CURRENT OCCUPANT | CA | 90022 | | 1-Property Owner |
| 6615 | 5247-021-001 | MARCELINO VARGAS | OR CURRENT OCCUPANT | CA | 90022 | | 1-Property Owner |
| 6616 | 5247-021-003 | ELODIA ESQUEDA | OR CURRENT OCCUPANT | CA | 90022 | | 1-Property Owner |
| 6617 | 5247-021-004 | ARTURO V GONZALEZ | OR CURRENT OCCUPANT | CA | 90022 | | 1-Property Owner |
| 6618 | 5247-021-012 | WILLIAM & ISABEL M SCOTT | OR CURRENT OCCUPANT | CA | 90022 | | 1-Property Owner |
| 6619 | 5247-021-013 | JOSE M & LORENZA TORRES | OR CURRENT OCCUPANT | CA | 90022 | | 1-Property Owner |
| 6620 | 5247-021-014 | DENISE M VARGAS | OR CURRENT OCCUPANT | CA | 90022 | | 1-Property Owner |
| 6621 | 5247-021-015 | CATALINA G ESTRADA | OR CURRENT OCCUPANT | CA | 90022 | | 1-Property Owner |
| 6622 | 5247-021-018 | GABINO M RODRIGUEZ | OR CURRENT OCCUPANT | CA | 90022 | | 1-Property Owner |
| 6623 | 5247-021-020 | VICTOR R VILLA | OR CURRENT OCCUPANT | CA | 90022 | | 1-Property Owner |
| 6624 | 5247-021-025 | LUIS H & ANA B GONZALEZ | OR CURRENT OCCUPANT | CA | 90022 | | 1-Property Owner |

Eastside Transit Corridor Phase 2 Project
November 2021 Community Meetings - Mailing List for East Los Angeles-Specific Meeting
*(Redacted mailing addresses)*

| No. | APN_D | OWNER NAME | OWNER 2 | M_STATE | M_ZIP | M_ZIP4 | Type |
|---|---|---|---|---|---|---|---|
| 6625 | 5247-021-032 | MARY E COLEMAN | OR CURRENT OCCUPANT | CA | 90022 | | 1-Property Owner |
| 6626 | 5247-021-033 | JOE & MARTHA HERNANDEZ | OR CURRENT OCCUPANT | CA | 90022 | | 1-Property Owner |
| 6627 | 5247-021-034 | MIREYA MORENO | OR CURRENT OCCUPANT | CA | 90022 | | 1-Property Owner |
| 6628 | 5247-021-035 | MIGUEL A LIAHUT | OR CURRENT OCCUPANT | CA | 90022 | | 1-Property Owner |
| 6629 | 5247-022-003 | FRANCISCO FERNANDEZ | OR CURRENT OCCUPANT | CA | 90022 | | 1-Property Owner |
| 6630 | 5247-022-004 | FRANKIE T MARTINEZ | OR CURRENT OCCUPANT | CA | 90022 | | 1-Property Owner |
| 6631 | 5247-022-007 | JOSE R & MARIA T MEDINA | OR CURRENT OCCUPANT | CA | 90022 | | 1-Property Owner |
| 6632 | 5247-022-012 | ROGELIO CASAS | OR CURRENT OCCUPANT | CA | 90022 | | 1-Property Owner |
| 6633 | 5247-022-014 | MARIA G ROJAS | OR CURRENT OCCUPANT | CA | 90022 | | 1-Property Owner |
| 6634 | 5247-022-015 | FELIPE & EUSTACIA MARTINEZ | OR CURRENT OCCUPANT | CA | 90022 | | 1-Property Owner |
| 6635 | 5247-022-016 | LUCY BARRERAS | OR CURRENT OCCUPANT | CA | 90022 | | 1-Property Owner |
| 6636 | 5247-022-017 | ALMA D VASQUEZ | OR CURRENT OCCUPANT | CA | 90022 | | 1-Property Owner |
| 6637 | 5247-022-018 | MARTHA MACIAS | OR CURRENT OCCUPANT | CA | 90022 | | 1-Property Owner |
| 6638 | 5247-022-020 | VERONICA & VICTOR BALTAZAR | OR CURRENT OCCUPANT | CA | 90022 | | 1-Property Owner |
| 6639 | 5247-022-022 | DAISY & YARELY DAVILA | OR CURRENT OCCUPANT | CA | 90022 | | 1-Property Owner |
| 6640 | 5247-022-024 | REYNA O GAXIOLA | OR CURRENT OCCUPANT | CA | 90022 | | 1-Property Owner |
| 6641 | 5247-022-025 | FERNANDO CERVANTES | OR CURRENT OCCUPANT | CA | 90022 | | 1-Property Owner |
| 6642 | 5247-022-027 | RAMON LIZARRAGA | OR CURRENT OCCUPANT | CA | 90022 | | 1-Property Owner |
| 6643 | 5247-022-029 | FRANCISCO & MARIA E FERNANDEZ | OR CURRENT OCCUPANT | CA | 90022 | | 1-Property Owner |
| 6644 | 5247-022-030 | GERARDO R VIRAMONTES | OR CURRENT OCCUPANT | CA | 90022 | | 1-Property Owner |
| 6645 | 5247-023-001 | JOSE & ROSA M ESCOBEDO | OR CURRENT OCCUPANT | CA | 90022 | | 1-Property Owner |
| 6646 | 5247-023-002 | JORGE M & CARMEN TADEO | OR CURRENT OCCUPANT | CA | 90022 | | 1-Property Owner |
| 6647 | 5247-023-003 | FELIPE R CARMONA | OR CURRENT OCCUPANT | CA | 90022 | | 1-Property Owner |
| 6648 | 5247-023-006 | JOE TORRES | OR CURRENT OCCUPANT | CA | 90022 | | 1-Property Owner |
| 6649 | 5247-023-007 | ALFONSO & MARTHA LOPEZ | OR CURRENT OCCUPANT | CA | 90022 | | 1-Property Owner |
| 6650 | 5247-023-010 | JOSE G & ROSA M ROCHA | OR CURRENT OCCUPANT | CA | 90022 | | 1-Property Owner |
| 6651 | 5247-023-011 | ROSENDO & SOLEDAD CHAVEZ | OR CURRENT OCCUPANT | CA | 90022 | | 1-Property Owner |
| 6652 | 5247-023-012 | JONATHAN & SANDRA ATONDO | OR CURRENT OCCUPANT | CA | 90022 | | 1-Property Owner |
| 6653 | 5247-023-014 | DAVID & WENDY L JERONIMO | OR CURRENT OCCUPANT | CA | 90022 | | 1-Property Owner |
| 6654 | 5247-023-021 | RITA R DE ANDA | OR CURRENT OCCUPANT | CA | 90022 | | 1-Property Owner |
| 6655 | 5247-023-023 | MAXIMO & ADELA TORRES | OR CURRENT OCCUPANT | CA | 90022 | | 1-Property Owner |
| 6656 | 5247-023-024 | DESIREE M URQUIDI | OR CURRENT OCCUPANT | CA | 90022 | | 1-Property Owner |

Eastside Transit Corridor Phase 2 Project
November 2021 Community Meetings - Mailing List for East Los Angeles-Specific Meeting
*(Redacted mailing addresses)*

| No. | APN_D | OWNER NAME | OWNER 2 | M_STATE | M_ZIP | M_ZIP4 | Type |
|---|---|---|---|---|---|---|---|
| 6657 | 5247-023-025 | JUAN M & ANITA ARREOLA | OR CURRENT OCCUPANT | CA | 90022 | | 1-Property Owner |
| 6658 | 5247-023-028 | THOMAS HERRERA | OR CURRENT OCCUPANT | CA | 90022 | | 1-Property Owner |
| 6659 | 5247-023-029 | GARY J CRUZ | OR CURRENT OCCUPANT | CA | 90022 | | 1-Property Owner |
| 6660 | 5247-023-031 | JUAN J & MARIA A VERDUSCO | OR CURRENT OCCUPANT | CA | 90022 | | 1-Property Owner |
| 6661 | 5247-023-032 | ANA M & MANUEL SOSA | OR CURRENT OCCUPANT | CA | 90022 | | 1-Property Owner |
| 6662 | 5247-023-033 | VICENTE & CAROLINA SALCEDO | OR CURRENT OCCUPANT | CA | 90022 | | 1-Property Owner |
| 6663 | 5247-023-034 | JULIO C CORTEZ | OR CURRENT OCCUPANT | CA | 90022 | | 1-Property Owner |
| 6664 | 5247-024-006 | DAVID BARRERAS | OR CURRENT OCCUPANT | CA | 90022 | | 1-Property Owner |
| 6665 | 5247-024-009 | AMANDA E COREY | OR CURRENT OCCUPANT | CA | 90022 | | 1-Property Owner |
| 6666 | 5247-024-013 | LORENA & DAVID PEREZ | OR CURRENT OCCUPANT | CA | 90022 | | 1-Property Owner |
| 6667 | 5247-024-017 | ADELINA L PORTILLO | OR CURRENT OCCUPANT | CA | 90022 | | 1-Property Owner |
| 6668 | 5247-024-021 | GILBERT R & RACHELTRS REYES | OR CURRENT OCCUPANT | CA | 90022 | | 1-Property Owner |
| 6669 | 5247-024-025 | PEDRO R HIDALGO | OR CURRENT OCCUPANT | CA | 90022 | | 1-Property Owner |
| 6670 | 5247-024-027 | MARTHA RAMOS | OR CURRENT OCCUPANT | CA | 90022 | | 1-Property Owner |
| 6671 | 5247-024-028 | PATRICIA V MACAL | OR CURRENT OCCUPANT | CA | 90022 | | 1-Property Owner |
| 6672 | 5247-024-029 | LINDA G MADRIGAL | OR CURRENT OCCUPANT | CA | 90022 | | 1-Property Owner |
| 6673 | 5247-024-031 | JOSEFA S BARBA | OR CURRENT OCCUPANT | CA | 90022 | | 1-Property Owner |
| 6674 | 5247-024-034 | VAC PROPERTIES LLC | OR CURRENT OCCUPANT | CA | 90022 | | 1-Property Owner |
| 6675 | 5247-024-036 | VICTOR M & STELLA M DURAN | OR CURRENT OCCUPANT | CA | 90022 | | 1-Property Owner |
| 6676 | 5247-025-006 | ALEX MONTANEZ | OR CURRENT OCCUPANT | CA | 90022 | | 1-Property Owner |
| 6677 | 5247-025-007 | CELESTINO M MOLINA | OR CURRENT OCCUPANT | CA | 90022 | | 1-Property Owner |
| 6678 | 5247-025-014 | GERARDO A AGUILAR | OR CURRENT OCCUPANT | CA | 90022 | | 1-Property Owner |
| 6679 | 5247-025-018 | DOLORES VILLALOBOS | OR CURRENT OCCUPANT | CA | 90022 | | 1-Property Owner |
| 6680 | 5247-025-019 | JOSE J & MARIA E GARCIA | OR CURRENT OCCUPANT | CA | 90022 | | 1-Property Owner |
| 6681 | 5247-025-020 | ENRIQUE SANCHEZ | OR CURRENT OCCUPANT | CA | 90022 | | 1-Property Owner |
| 6682 | 5247-025-023 | JAIME & YADIRA CASTANEDA | OR CURRENT OCCUPANT | CA | 90022 | | 1-Property Owner |
| 6683 | 5247-025-024 | JOSE & JUANA RAMOS | OR CURRENT OCCUPANT | CA | 90022 | | 1-Property Owner |
| 6684 | 5247-025-027 | ADAM J THROPAY | OR CURRENT OCCUPANT | CA | 90022 | | 1-Property Owner |
| 6685 | 5247-025-030 | PEDRO A & MARIA E CEBALLOS | OR CURRENT OCCUPANT | CA | 90022 | | 1-Property Owner |
| 6686 | 5247-025-031 | CARLOS & GLORIA PEREGRINA | OR CURRENT OCCUPANT | CA | 90022 | | 1-Property Owner |
| 6687 | 5248-001-002 | NITEAM CORPORATION | OR CURRENT OCCUPANT | CA | 90022 | | 1-Property Owner |
| 6688 | 5248-001-003 | MARTIN V PEREZ | OR CURRENT OCCUPANT | CA | 90022 | | 1-Property Owner |

Eastside Transit Corridor Phase 2 Project
November 2021 Community Meetings - Mailing List for East Los Angeles-Specific Meeting
*(Redacted mailing addresses)*

| No. | APN_D | OWNER NAME | OWNER 2 | M_STATE | M_ZIP | M_ZIP4 | Type |
|---|---|---|---|---|---|---|---|
| 6689 | 5248-001-006 | SHELDRIN RUIZ | OR CURRENT OCCUPANT | CA | 90022 | | 1-Property Owner |
| 6690 | 5248-001-007 | AURORA M CAMPOS | OR CURRENT OCCUPANT | CA | 90022 | | 1-Property Owner |
| 6691 | 5248-001-008 | VIOLETA VILLALOBOS | OR CURRENT OCCUPANT | CA | 90022 | | 1-Property Owner |
| 6692 | 5248-001-009 | PEDRO & ESPERANZA FAVELA | OR CURRENT OCCUPANT | CA | 90022 | | 1-Property Owner |
| 6693 | 5248-002-005 | ARTURO C & MARIA L MERCADO | OR CURRENT OCCUPANT | CA | 90022 | | 1-Property Owner |
| 6694 | 5248-002-009 | DANIEL F & JERRY P VIRAMONTES | OR CURRENT OCCUPANT | CA | 90022 | | 1-Property Owner |
| 6695 | 5248-002-012 | JOHN S PALESTINO | OR CURRENT OCCUPANT | CA | 90022 | | 1-Property Owner |
| 6696 | 5248-002-013 | GREGORIO CHAVEZ | OR CURRENT OCCUPANT | CA | 90022 | | 1-Property Owner |
| 6697 | 5248-002-014 | VANESSA R GARCIA | OR CURRENT OCCUPANT | CA | 90022 | | 1-Property Owner |
| 6698 | 5248-002-015 | SALVADOR SOTO | OR CURRENT OCCUPANT | CA | 90022 | | 1-Property Owner |
| 6699 | 5248-002-016 | JUAN A TAMAYO | OR CURRENT OCCUPANT | CA | 90022 | | 1-Property Owner |
| 6700 | 5248-002-017 | LUCIO DELGADO | OR CURRENT OCCUPANT | CA | 90022 | | 1-Property Owner |
| 6701 | 5248-002-019 | CONCEPCION & LUCIA LEIJA | OR CURRENT OCCUPANT | CA | 90022 | | 1-Property Owner |
| 6702 | 5248-002-021 | GONZALO I & MARIA L AVILES | OR CURRENT OCCUPANT | CA | 90022 | | 1-Property Owner |
| 6703 | 5248-002-023 | NICOLAS & LILIAN D GUTIERREZ | OR CURRENT OCCUPANT | CA | 90022 | | 1-Property Owner |
| 6704 | 5248-002-024 | ALFREDO XOCHIPA | OR CURRENT OCCUPANT | CA | 90022 | | 1-Property Owner |
| 6705 | 5248-002-026 | ROSA M LOPEZ | OR CURRENT OCCUPANT | CA | 90022 | | 1-Property Owner |
| 6706 | 5248-003-012 | OLEGARIO L PENA | OR CURRENT OCCUPANT | CA | 90022 | | 1-Property Owner |
| 6707 | 5248-003-800 | PACIFIC BELL S B OF E PAR 2 MAP 279-19-75 | OR CURRENT OCCUPANT | CA | 90022 | | 1-Property Owner |
| 6708 | 5248-003-803 | SO CALIF GAS CO S B OF E PAR 5 MAP 149-19-80B | OR CURRENT OCCUPANT | CA | 90022 | | 1-Property Owner |
| 6709 | 5248-003-804 | SO CALIF GAS CO S B OF E PAR 4 MAP 149-19-80B | OR CURRENT OCCUPANT | CA | 90022 | | 1-Property Owner |
| 6710 | 5248-003-808 | PACIFIC BELL S B OF E PAR 1 MAP 279-19-75 | OR CURRENT OCCUPANT | CA | 90022 | | 1-Property Owner |
| 6711 | 5248-004-011 | ATLANTIC BUILDING MATERIAL INC | OR CURRENT OCCUPANT | CA | 90022 | | 1-Property Owner |
| 6712 | 5248-004-013 | VIA CORONA LLC | OR CURRENT OCCUPANT | CA | 90022 | | 1-Property Owner |
| 6713 | 5248-005-002 | ALFONSO & OLIVIA R DIAZ | OR CURRENT OCCUPANT | CA | 90022 | | 1-Property Owner |
| 6714 | 5248-005-003 | HELEN R SANCHEZ | OR CURRENT OCCUPANT | CA | 90022 | | 1-Property Owner |
| 6715 | 5248-005-004 | JOSE T & MARIA M HERNANDEZ | OR CURRENT OCCUPANT | CA | 90022 | | 1-Property Owner |
| 6716 | 5248-005-005 | MARIA F DIAZ | OR CURRENT OCCUPANT | CA | 90022 | | 1-Property Owner |
| 6717 | 5248-005-008 | GUILLERMO GUZMAN | OR CURRENT OCCUPANT | CA | 90022 | | 1-Property Owner |
| 6718 | 5248-005-010 | JOSEPH M GONZALEZ | OR CURRENT OCCUPANT | CA | 90022 | | 1-Property Owner |
| 6719 | 5248-005-014 | MARIA & JOSE AGUAYO | OR CURRENT OCCUPANT | CA | 90022 | | 1-Property Owner |
| 6720 | 5248-005-017 | AMADO C & OLGA MUNOZ | OR CURRENT OCCUPANT | CA | 90022 | | 1-Property Owner |

Eastside Transit Corridor Phase 2 Project
November 2021 Community Meetings - Mailing List for East Los Angeles-Specific Meeting
*(Redacted mailing addresses)*

| No. | APN_D | OWNER NAME | OWNER 2 | M_STATE | M_ZIP | M_ZIP4 | Type |
|---|---|---|---|---|---|---|---|
| 6721 | 5248-005-018 | DANIEL G MIRAMONTEZ | OR CURRENT OCCUPANT | CA | 90022 | | 1-Property Owner |
| 6722 | 5248-005-019 | ALICIA RESENDEZ | OR CURRENT OCCUPANT | CA | 90022 | | 1-Property Owner |
| 6723 | 5248-005-020 | ROSA RODAS | OR CURRENT OCCUPANT | CA | 90022 | | 1-Property Owner |
| 6724 | 5248-005-021 | ELISEO SANCHEZ | OR CURRENT OCCUPANT | CA | 90022 | | 1-Property Owner |
| 6725 | 5248-005-022 | RAUL RODARTE | OR CURRENT OCCUPANT | CA | 90022 | | 1-Property Owner |
| 6726 | 5248-005-023 | SANDRA R ORTEGA | OR CURRENT OCCUPANT | CA | 90022 | | 1-Property Owner |
| 6727 | 5248-005-024 | SALVADOR SOLORIO MORA | OR CURRENT OCCUPANT | CA | 90022 | | 1-Property Owner |
| 6728 | 5248-005-025 | GUSTAVO & MARIA I GALVAN | OR CURRENT OCCUPANT | CA | 90022 | | 1-Property Owner |
| 6729 | 5248-005-026 | AMADA R PEREZ | OR CURRENT OCCUPANT | CA | 90022 | | 1-Property Owner |
| 6730 | 5248-005-027 | RICARDO RUIZ | OR CURRENT OCCUPANT | CA | 90022 | | 1-Property Owner |
| 6731 | 5248-005-029 | VITALINA V ONATE | OR CURRENT OCCUPANT | CA | 90022 | | 1-Property Owner |
| 6732 | 5248-005-030 | ANTONIO & MARIA LIMAS | OR CURRENT OCCUPANT | CA | 90022 | | 1-Property Owner |
| 6733 | 5248-005-031 | JOSE & MERCEDES ALONSO | OR CURRENT OCCUPANT | CA | 90022 | | 1-Property Owner |
| 6734 | 5248-005-032 | SONIA & ERNIE MARTINEZ | OR CURRENT OCCUPANT | CA | 90022 | | 1-Property Owner |
| 6735 | 5248-005-033 | NORMA B VALDES | OR CURRENT OCCUPANT | CA | 90022 | | 1-Property Owner |
| 6736 | 5248-005-034 | LISA M MICHELOB | OR CURRENT OCCUPANT | CA | 90022 | | 1-Property Owner |
| 6737 | 5248-005-037 | ROGELIO R TORRES | OR CURRENT OCCUPANT | CA | 90022 | | 1-Property Owner |
| 6738 | 5248-005-038 | MARK A CABRERA | OR CURRENT OCCUPANT | CA | 90022 | | 1-Property Owner |
| 6739 | 5248-005-039 | SOCORRO ALONSO | OR CURRENT OCCUPANT | CA | 90022 | | 1-Property Owner |
| 6740 | 5248-005-040 | JAVIER H & TERESA C ULLOA | OR CURRENT OCCUPANT | CA | 90022 | | 1-Property Owner |
| 6741 | 5248-005-041 | JENNIFER DIAZ | OR CURRENT OCCUPANT | CA | 90022 | | 1-Property Owner |
| 6742 | 5248-006-001 | HUMBERTO M HERNANDEZ | OR CURRENT OCCUPANT | CA | 90022 | | 1-Property Owner |
| 6743 | 5248-006-003 | ANGEL & SOLEDAD MARTINEZ | OR CURRENT OCCUPANT | CA | 90022 | | 1-Property Owner |
| 6744 | 5248-006-004 | BALTAZAR R & CONSUELO AREVALO | OR CURRENT OCCUPANT | CA | 90022 | | 1-Property Owner |
| 6745 | 5248-006-006 | FELIPE M & GABRIELA D ROMAN | OR CURRENT OCCUPANT | CA | 90022 | | 1-Property Owner |
| 6746 | 5248-006-007 | SALVADOR & MARIA B FERNANDEZ | OR CURRENT OCCUPANT | CA | 90022 | | 1-Property Owner |
| 6747 | 5248-006-008 | ENCARNACION & GUADALUPE MACIAS | OR CURRENT OCCUPANT | CA | 90022 | | 1-Property Owner |
| 6748 | 5248-006-009 | ISIAS & LUCIA CANO | OR CURRENT OCCUPANT | CA | 90022 | | 1-Property Owner |
| 6749 | 5248-006-010 | JUVENTINO H LOZANO | OR CURRENT OCCUPANT | CA | 90022 | | 1-Property Owner |
| 6750 | 5248-006-011 | JESUS & BEATRIZ VIRGEN | OR CURRENT OCCUPANT | CA | 90022 | | 1-Property Owner |
| 6751 | 5248-006-013 | JUAN & CLEMENTINA JIMENEZ | OR CURRENT OCCUPANT | CA | 90022 | | 1-Property Owner |
| 6752 | 5248-006-014 | SANDY & CHRISTIAN AGUILAR | OR CURRENT OCCUPANT | CA | 90022 | | 1-Property Owner |

| No. | APN_D | OWNER NAME | OWNER 2 | M_STATE | M_ZIP | M_ZIP4 | Type |
|---|---|---|---|---|---|---|---|
| 6753 | 5248-006-015 | NICOLAS JIMENEZ | OR CURRENT OCCUPANT | CA | 90022 | | 1-Property Owner |
| 6754 | 5248-006-016 | VIDAL R & JOSEPHINA ORTIZ | OR CURRENT OCCUPANT | CA | 90022 | | 1-Property Owner |
| 6755 | 5248-006-017 | FRANCISCO G & MARIA L ARZATE | OR CURRENT OCCUPANT | CA | 90022 | | 1-Property Owner |
| 6756 | 5248-006-022 | MARIA A RUANO | OR CURRENT OCCUPANT | CA | 90022 | | 1-Property Owner |
| 6757 | 5248-006-023 | NICHOLAS KIM | OR CURRENT OCCUPANT | CA | 90022 | | 1-Property Owner |
| 6758 | 5248-006-024 | DANIEL GONZALEZ | OR CURRENT OCCUPANT | CA | 90022 | | 1-Property Owner |
| 6759 | 5248-006-025 | JORGE A ACOSTA | OR CURRENT OCCUPANT | CA | 90022 | | 1-Property Owner |
| 6760 | 5248-006-026 | CONNIE & DOLORES RUIZ | OR CURRENT OCCUPANT | CA | 90022 | | 1-Property Owner |
| 6761 | 5248-006-027 | ELVIRA R RIVERA | OR CURRENT OCCUPANT | CA | 90022 | | 1-Property Owner |
| 6762 | 5248-006-028 | MICAELA E LEDESMA | OR CURRENT OCCUPANT | CA | 90022 | | 1-Property Owner |
| 6763 | 5248-006-030 | AURELIO DE LA ROSA | OR CURRENT OCCUPANT | CA | 90022 | | 1-Property Owner |
| 6764 | 5248-006-031 | JOSE C MARTINEZ | OR CURRENT OCCUPANT | CA | 90022 | | 1-Property Owner |
| 6765 | 5248-006-033 | ERIKA & NANCY BETANCOURT | OR CURRENT OCCUPANT | CA | 90022 | | 1-Property Owner |
| 6766 | 5248-006-036 | CARLOS & ESTRELLA GUILLERMINA | OR CURRENT OCCUPANT | CA | 90022 | | 1-Property Owner |
| 6767 | 5248-006-037 | MARIA R & ADELA P VALLES | OR CURRENT OCCUPANT | CA | 90022 | | 1-Property Owner |
| 6768 | 5248-006-038 | ALEJANDRO RUIZ | OR CURRENT OCCUPANT | CA | 90022 | | 1-Property Owner |
| 6769 | 5248-006-039 | JUAN NARANJO | OR CURRENT OCCUPANT | CA | 90022 | | 1-Property Owner |
| 6770 | 5248-006-040 | MARIA R DE SEPULVEDA | OR CURRENT OCCUPANT | CA | 90022 | | 1-Property Owner |
| 6771 | 5248-007-005 | ANTONIO & ALICIA C RICO | OR CURRENT OCCUPANT | CA | 90022 | | 1-Property Owner |
| 6772 | 5248-007-006 | EDITH SU | OR CURRENT OCCUPANT | CA | 90022 | | 1-Property Owner |
| 6773 | 5248-007-007 | HUMBERTO MERINO HERNANDEZ | OR CURRENT OCCUPANT | CA | 90022 | | 1-Property Owner |
| 6774 | 5248-007-008 | RENATO & SOLEDAD LEDESMA | OR CURRENT OCCUPANT | CA | 90022 | | 1-Property Owner |
| 6775 | 5248-007-009 | JOSE R & OBDULIA BECERRA | OR CURRENT OCCUPANT | CA | 90022 | | 1-Property Owner |
| 6776 | 5248-007-010 | ANTONIO CASTRO | OR CURRENT OCCUPANT | CA | 90022 | | 1-Property Owner |
| 6777 | 5248-007-012 | MARIA G & HENRY POLANCO | OR CURRENT OCCUPANT | CA | 90022 | | 1-Property Owner |
| 6778 | 5248-007-013 | MARIA VALDEZ | OR CURRENT OCCUPANT | CA | 90022 | | 1-Property Owner |
| 6779 | 5248-007-014 | CASEY D GARCIA | OR CURRENT OCCUPANT | CA | 90022 | | 1-Property Owner |
| 6780 | 5248-007-015 | FROILAN & ELIZABETH VILLARREAL | OR CURRENT OCCUPANT | CA | 90022 | | 1-Property Owner |
| 6781 | 5248-007-017 | ALFONSO & HILDA TORRES | OR CURRENT OCCUPANT | CA | 90022 | | 1-Property Owner |
| 6782 | 5248-007-018 | JOSE & GLORIA HERRERA | OR CURRENT OCCUPANT | CA | 90022 | | 1-Property Owner |
| 6783 | 5248-007-021 | LUIS GONZALEZ PINA | OR CURRENT OCCUPANT | CA | 90022 | | 1-Property Owner |
| 6784 | 5248-007-022 | EUGENIA A GARZA | OR CURRENT OCCUPANT | CA | 90022 | | 1-Property Owner |

Eastside Transit Corridor Phase 2 Project
November 2021 Community Meetings - Mailing List for East Los Angeles-Specific Meeting
*(Redacted mailing addresses)*

| No. | APN_D | OWNER NAME | OWNER 2 | M_STATE | M_ZIP | M_ZIP4 | Type |
|---|---|---|---|---|---|---|---|
| 6785 | 5248-007-023 | LILLIE M & ANTHONY J ESQUER | OR CURRENT OCCUPANT | CA | 90022 | | 1-Property Owner |
| 6786 | 5248-007-024 | MARTIN ALVAREZ | OR CURRENT OCCUPANT | CA | 90022 | | 1-Property Owner |
| 6787 | 5248-007-026 | MARIA D PULIDO | OR CURRENT OCCUPANT | CA | 90022 | | 1-Property Owner |
| 6788 | 5248-007-028 | VICTOR M & ROSARIO BARRAZA | OR CURRENT OCCUPANT | CA | 90022 | | 1-Property Owner |
| 6789 | 5248-007-030 | ELEAZAR & ANTONIA CAMPOS | OR CURRENT OCCUPANT | CA | 90022 | | 1-Property Owner |
| 6790 | 5248-007-031 | MARIA E MORAN | OR CURRENT OCCUPANT | CA | 90022 | | 1-Property Owner |
| 6791 | 5248-007-032 | NORVERTO CASTILLO | OR CURRENT OCCUPANT | CA | 90022 | | 1-Property Owner |
| 6792 | 5248-008-007 | GEORGE GARCIA | OR CURRENT OCCUPANT | CA | 90022 | | 1-Property Owner |
| 6793 | 5248-008-008 | CARLOS E DE LA ROSA | OR CURRENT OCCUPANT | CA | 90022 | | 1-Property Owner |
| 6794 | 5248-008-010 | ROGELIO DURAN | OR CURRENT OCCUPANT | CA | 90022 | | 1-Property Owner |
| 6795 | 5248-008-011 | ERIC G & TANYA GONZALES | OR CURRENT OCCUPANT | CA | 90022 | | 1-Property Owner |
| 6796 | 5248-008-012 | JORGE ROJAS | OR CURRENT OCCUPANT | CA | 90022 | | 1-Property Owner |
| 6797 | 5248-008-013 | LUIS & JUSTINA RUIZ | OR CURRENT OCCUPANT | CA | 90022 | | 1-Property Owner |
| 6798 | 5248-008-014 | FRANCISCO TAPIA | OR CURRENT OCCUPANT | CA | 90022 | | 1-Property Owner |
| 6799 | 5248-008-015 | ANGIE NAVARRO | OR CURRENT OCCUPANT | CA | 90022 | | 1-Property Owner |
| 6800 | 5248-008-018 | FLORENTINO & LUZ M GONZALEZ | OR CURRENT OCCUPANT | CA | 90022 | | 1-Property Owner |
| 6801 | 5248-008-019 | GONZALO A MORAN | OR CURRENT OCCUPANT | CA | 90022 | | 1-Property Owner |
| 6802 | 5248-008-024 | MARTHA IBARRA | OR CURRENT OCCUPANT | CA | 90022 | | 1-Property Owner |
| 6803 | 5248-008-025 | MARIA G SANCHEZ | OR CURRENT OCCUPANT | CA | 90022 | | 1-Property Owner |
| 6804 | 5248-008-026 | CRESCENCIANO MANZANARES | OR CURRENT OCCUPANT | CA | 90022 | | 1-Property Owner |
| 6805 | 5248-008-027 | ISIDRO LEYVA | OR CURRENT OCCUPANT | CA | 90022 | | 1-Property Owner |
| 6806 | 5248-008-028 | JOSE E PALACIO | OR CURRENT OCCUPANT | CA | 90022 | | 1-Property Owner |
| 6807 | 5248-008-030 | MINH QUANG LUU | OR CURRENT OCCUPANT | CA | 90022 | | 1-Property Owner |
| 6808 | 5248-008-031 | ANASTASIO & ANA M IGLESIAS | OR CURRENT OCCUPANT | CA | 90022 | | 1-Property Owner |
| 6809 | 5248-008-032 | ERNESTO & OMYRA MONTES | OR CURRENT OCCUPANT | CA | 90022 | | 1-Property Owner |
| 6810 | 5248-008-033 | LUIS A & DALILA I LOPEZ | OR CURRENT OCCUPANT | CA | 90022 | | 1-Property Owner |
| 6811 | 5248-008-034 | MARTHA & MARICELLA YSLAS | OR CURRENT OCCUPANT | CA | 90022 | | 1-Property Owner |
| 6812 | 5248-008-035 | GRACIELA C SAUCEDA | OR CURRENT OCCUPANT | CA | 90022 | | 1-Property Owner |
| 6813 | 5248-008-036 | VICTOR I PLASCENCIA | OR CURRENT OCCUPANT | CA | 90022 | | 1-Property Owner |
| 6814 | 5248-008-037 | ALVARO BARROSO | OR CURRENT OCCUPANT | CA | 90022 | | 1-Property Owner |
| 6815 | 5248-008-038 | DANIEL SOTO | OR CURRENT OCCUPANT | CA | 90022 | | 1-Property Owner |
| 6816 | 5248-009-002 | JORGE A & JENNIFER SEGOVIA | OR CURRENT OCCUPANT | CA | 90022 | | 1-Property Owner |

| No. | APN_D | OWNER NAME | OWNER 2 | M_STATE | M_ZIP | M_ZIP4 | Type |
|---|---|---|---|---|---|---|---|
| 6817 | 5248-009-003 | ADOLFO & FELICIANA MUNOZ | OR CURRENT OCCUPANT | CA | 90022 | | 1-Property Owner |
| 6818 | 5248-009-004 | DELFINA & GLADYS CASTRO | OR CURRENT OCCUPANT | CA | 90022 | | 1-Property Owner |
| 6819 | 5248-009-005 | FLOR E PEREZ | OR CURRENT OCCUPANT | CA | 90022 | | 1-Property Owner |
| 6820 | 5248-009-007 | FRANCISCO & MARIA REYES | OR CURRENT OCCUPANT | CA | 90022 | | 1-Property Owner |
| 6821 | 5248-009-009 | MARIA FLORES | OR CURRENT OCCUPANT | CA | 90022 | | 1-Property Owner |
| 6822 | 5248-009-010 | ANDRES MAGALLON | OR CURRENT OCCUPANT | CA | 90022 | | 1-Property Owner |
| 6823 | 5248-009-011 | MARIA E CARBAJAL | OR CURRENT OCCUPANT | CA | 90022 | | 1-Property Owner |
| 6824 | 5248-009-012 | ROGELIO BANUELOS | OR CURRENT OCCUPANT | CA | 90022 | | 1-Property Owner |
| 6825 | 5248-009-013 | YONG WEI | OR CURRENT OCCUPANT | CA | 90022 | | 1-Property Owner |
| 6826 | 5248-009-014 | VICTORIA FLORES | OR CURRENT OCCUPANT | CA | 90022 | | 1-Property Owner |
| 6827 | 5248-009-015 | BEATRICE C LANDA | OR CURRENT OCCUPANT | CA | 90022 | | 1-Property Owner |
| 6828 | 5248-009-016 | MARIA E BAUTISTA | OR CURRENT OCCUPANT | CA | 90022 | | 1-Property Owner |
| 6829 | 5248-009-017 | ANGEL & ROSA BUSTONS | OR CURRENT OCCUPANT | CA | 90022 | | 1-Property Owner |
| 6830 | 5248-009-019 | GABRIEL GARCIA | OR CURRENT OCCUPANT | CA | 90022 | | 1-Property Owner |
| 6831 | 5248-010-007 | JEANINE GUERRERO | OR CURRENT OCCUPANT | CA | 90022 | | 1-Property Owner |
| 6832 | 5248-010-008 | RAFAEL NAVAR | OR CURRENT OCCUPANT | CA | 90022 | | 1-Property Owner |
| 6833 | 5248-010-009 | JOSE H & CATALINA L DUENAS | OR CURRENT OCCUPANT | CA | 90022 | | 1-Property Owner |
| 6834 | 5248-010-011 | SILVIA ROLDAN | OR CURRENT OCCUPANT | CA | 90022 | | 1-Property Owner |
| 6835 | 5248-010-012 | JESUS & MATILDE ESQUIVEL | OR CURRENT OCCUPANT | CA | 90022 | | 1-Property Owner |
| 6836 | 5248-010-013 | LUPE JUAREZ | OR CURRENT OCCUPANT | CA | 90022 | | 1-Property Owner |
| 6837 | 5248-010-014 | ALICIA SOLORZANO | OR CURRENT OCCUPANT | CA | 90022 | | 1-Property Owner |
| 6838 | 5248-010-015 | LISSETTE & JACQUELINE CERVANTES | OR CURRENT OCCUPANT | CA | 90022 | | 1-Property Owner |
| 6839 | 5248-010-016 | MIGUEL ACEVEDO | OR CURRENT OCCUPANT | CA | 90022 | | 1-Property Owner |
| 6840 | 5248-010-017 | CELSO GUTIERREZ | OR CURRENT OCCUPANT | CA | 90022 | | 1-Property Owner |
| 6841 | 5248-010-018 | LYDIA CHAN | OR CURRENT OCCUPANT | CA | 90022 | | 1-Property Owner |
| 6842 | 5248-010-019 | PRUDENCIO SENCION | OR CURRENT OCCUPANT | CA | 90022 | | 1-Property Owner |
| 6843 | 5248-010-020 | GILBERTO V HERRERA | OR CURRENT OCCUPANT | CA | 90022 | | 1-Property Owner |
| 6844 | 5248-010-021 | JOSHUA ESPINOZA | OR CURRENT OCCUPANT | CA | 90022 | | 1-Property Owner |
| 6845 | 5248-010-022 | MISAEL & GUADALUPE VALENZUELA | OR CURRENT OCCUPANT | CA | 90022 | | 1-Property Owner |
| 6846 | 5248-010-023 | RODOLFO & IRENE AVILA | OR CURRENT OCCUPANT | CA | 90022 | | 1-Property Owner |
| 6847 | 5248-010-024 | GLORIA P SIGALA | OR CURRENT OCCUPANT | CA | 90022 | | 1-Property Owner |
| 6848 | 5248-010-025 | ANA HOLGUIN | OR CURRENT OCCUPANT | CA | 90022 | | 1-Property Owner |

| No. | APN_D | OWNER NAME | OWNER 2 | M_STATE | M_ZIP | M_ZIP4 | Type |
|---|---|---|---|---|---|---|---|
| 6849 | 5248-010-026 | JOSE J & PETRA M VASQUEZ | OR CURRENT OCCUPANT | CA | 90022 | | 1-Property Owner |
| 6850 | 5248-010-027 | VICTOR S GARCIA | OR CURRENT OCCUPANT | CA | 90022 | | 1-Property Owner |
| 6851 | 5248-010-029 | RUBEN CASTELLANOS | OR CURRENT OCCUPANT | CA | 90022 | | 1-Property Owner |
| 6852 | 5248-010-030 | DORIS B LANDAVERDE | OR CURRENT OCCUPANT | CA | 90022 | | 1-Property Owner |
| 6853 | 5248-010-031 | SATSUKI KITAGAWA | OR CURRENT OCCUPANT | CA | 90022 | | 1-Property Owner |
| 6854 | 5248-010-032 | KEIKO B AGUILAR | OR CURRENT OCCUPANT | CA | 90022 | | 1-Property Owner |
| 6855 | 5248-010-033 | JESUS M LOZA | OR CURRENT OCCUPANT | CA | 90022 | | 1-Property Owner |
| 6856 | 5248-010-034 | TERESA L HERNANDEZ | OR CURRENT OCCUPANT | CA | 90022 | | 1-Property Owner |
| 6857 | 5248-010-035 | LUIS & SOFIA R ACOSTA | OR CURRENT OCCUPANT | CA | 90022 | | 1-Property Owner |
| 6858 | 5248-012-002 | PRIMITIVO G & SARA MOJARRO | OR CURRENT OCCUPANT | CA | 90022 | | 1-Property Owner |
| 6859 | 5248-012-003 | JOSE L ALVAREZ | OR CURRENT OCCUPANT | CA | 90022 | | 1-Property Owner |
| 6860 | 5248-012-004 | ROBERT M & MARIA ZAVALA | OR CURRENT OCCUPANT | CA | 90022 | | 1-Property Owner |
| 6861 | 5248-012-005 | ROBERT RAMIREZ | OR CURRENT OCCUPANT | CA | 90022 | | 1-Property Owner |
| 6862 | 5248-012-006 | CESAR & BLANCA S FIGUEROA | OR CURRENT OCCUPANT | CA | 90022 | | 1-Property Owner |
| 6863 | 5248-012-007 | MARIA T ROSALES | OR CURRENT OCCUPANT | CA | 90022 | | 1-Property Owner |
| 6864 | 5248-012-009 | ARTEMIO BRAVO | OR CURRENT OCCUPANT | CA | 90022 | | 1-Property Owner |
| 6865 | 5248-012-010 | ERASMO & SOFIA CERVANTES | OR CURRENT OCCUPANT | CA | 90022 | | 1-Property Owner |
| 6866 | 5248-012-011 | MANUEL P & IRENE O VALDEZ | OR CURRENT OCCUPANT | CA | 90022 | | 1-Property Owner |
| 6867 | 5248-012-012 | HELIODORO & LETICIA VILLARREAL | OR CURRENT OCCUPANT | CA | 90022 | | 1-Property Owner |
| 6868 | 5248-012-013 | TERESA & RICARDO DE LA O | OR CURRENT OCCUPANT | CA | 90022 | | 1-Property Owner |
| 6869 | 5248-012-014 | JOSE R & SYLVIA E LEDEZMA | OR CURRENT OCCUPANT | CA | 90022 | | 1-Property Owner |
| 6870 | 5248-012-029 | ARMANDO & IRMA GONZALEZ | OR CURRENT OCCUPANT | CA | 90022 | | 1-Property Owner |
| 6871 | 5248-012-030 | FRANCISCO JUAREZ | OR CURRENT OCCUPANT | CA | 90022 | | 1-Property Owner |
| 6872 | 5248-012-031 | LUCY A BURGESS | OR CURRENT OCCUPANT | CA | 90022 | | 1-Property Owner |
| 6873 | 5248-012-032 | MARIA & YADIRA ALFARO | OR CURRENT OCCUPANT | CA | 90022 | | 1-Property Owner |
| 6874 | 5248-012-033 | MARCO A & JOSEFA SOTO | OR CURRENT OCCUPANT | CA | 90022 | | 1-Property Owner |
| 6875 | 5248-012-034 | RAMON & TRINIDAD TISCARENO | OR CURRENT OCCUPANT | CA | 90022 | | 1-Property Owner |
| 6876 | 5248-012-035 | RAFAEL & AURORA BELTRAN | OR CURRENT OCCUPANT | CA | 90022 | | 1-Property Owner |
| 6877 | 5248-012-037 | RUBEN GONZALEZ | OR CURRENT OCCUPANT | CA | 90022 | | 1-Property Owner |
| 6878 | 5248-012-038 | RAMON & MARIA GUEVARA | OR CURRENT OCCUPANT | CA | 90022 | | 1-Property Owner |
| 6879 | 5248-012-039 | JUAN M & MARTHA MENDOZA | OR CURRENT OCCUPANT | CA | 90022 | | 1-Property Owner |
| 6880 | 5248-012-040 | CLEMENTE & VIRGINIA PEREZ | OR CURRENT OCCUPANT | CA | 90022 | | 1-Property Owner |

Eastside Transit Corridor Phase 2 Project
November 2021 Community Meetings - Mailing List for East Los Angeles-Specific Meeting
*(Redacted mailing addresses)*

| No. | APN_D | OWNER NAME | OWNER 2 | M_STATE | M_ZIP | M_ZIP4 | Type |
|---|---|---|---|---|---|---|---|
| 6881 | 5248-012-041 | RUDWIN CABRERA | OR CURRENT OCCUPANT | CA | 90022 | | 1-Property Owner |
| 6882 | 5248-012-043 | EVELIA M ALARCON | OR CURRENT OCCUPANT | CA | 90022 | | 1-Property Owner |
| 6883 | 5248-012-044 | CRISTIAN BARAJAS | OR CURRENT OCCUPANT | CA | 90022 | | 1-Property Owner |
| 6884 | 5248-012-045 | ISAIAS N & ISAIAS MUNOZ | OR CURRENT OCCUPANT | CA | 90022 | | 1-Property Owner |
| 6885 | 5248-012-046 | ELISEO P & SOLEDAD SAUCEDO | OR CURRENT OCCUPANT | CA | 90022 | | 1-Property Owner |
| 6886 | 5248-012-047 | RITA MELENDEZ | OR CURRENT OCCUPANT | CA | 90022 | | 1-Property Owner |
| 6887 | 5248-012-048 | KENNETH MARTINEZ | OR CURRENT OCCUPANT | CA | 90022 | | 1-Property Owner |
| 6888 | 5248-012-049 | CHARLES B & VICTORIA C MAGANA | OR CURRENT OCCUPANT | CA | 90022 | | 1-Property Owner |
| 6889 | 5248-012-051 | PAULA MARES | OR CURRENT OCCUPANT | CA | 90022 | | 1-Property Owner |
| 6890 | 5248-012-052 | MICHAEL G PAN | OR CURRENT OCCUPANT | CA | 90022 | | 1-Property Owner |
| 6891 | 5248-012-053 | SUMLUT BAN HTOI | OR CURRENT OCCUPANT | CA | 90022 | | 1-Property Owner |
| 6892 | 5248-012-054 | JOSE R CASTANON | OR CURRENT OCCUPANT | CA | 90022 | | 1-Property Owner |
| 6893 | 5248-012-055 | ERNIE & SYLVIA C DELGADO | OR CURRENT OCCUPANT | CA | 90022 | | 1-Property Owner |
| 6894 | 5248-012-056 | JOSE J & DANIEL RIZO | OR CURRENT OCCUPANT | CA | 90022 | | 1-Property Owner |
| 6895 | 5248-012-058 | ARMANDO HERNANDEZ | OR CURRENT OCCUPANT | CA | 90022 | | 1-Property Owner |
| 6896 | 5248-012-060 | JORGE & CHRISTAL DIAZ | OR CURRENT OCCUPANT | CA | 90022 | | 1-Property Owner |
| 6897 | 5248-012-061 | CATALINA PACHECO | OR CURRENT OCCUPANT | CA | 90022 | | 1-Property Owner |
| 6898 | 5248-012-062 | JIE CHANG ZHAO | OR CURRENT OCCUPANT | CA | 90022 | | 1-Property Owner |
| 6899 | 5248-012-063 | LUIS & EUSTOLIA L VARGAS | OR CURRENT OCCUPANT | CA | 90022 | | 1-Property Owner |
| 6900 | 5248-012-064 | LUPE LEGASPI | OR CURRENT OCCUPANT | CA | 90022 | | 1-Property Owner |
| 6901 | 5248-012-065 | GILBERT BARRAGAN | OR CURRENT OCCUPANT | CA | 90022 | | 1-Property Owner |
| 6902 | 5248-012-066 | JOSEPHINE G SHEPPARD | OR CURRENT OCCUPANT | CA | 90022 | | 1-Property Owner |
| 6903 | 5248-013-003 | GUADALUPE HERNANDEZ | OR CURRENT OCCUPANT | CA | 90022 | | 1-Property Owner |
| 6904 | 5248-013-005 | ANA V & FELIPE G AVALOS | OR CURRENT OCCUPANT | CA | 90022 | | 1-Property Owner |
| 6905 | 5248-013-007 | MIGUEL A SOLIS | OR CURRENT OCCUPANT | CA | 90022 | | 1-Property Owner |
| 6906 | 5248-013-009 | ARMANDO V & MARY L NORIEGA | OR CURRENT OCCUPANT | CA | 90022 | | 1-Property Owner |
| 6907 | 5248-013-010 | RALPH M MEDINA | OR CURRENT OCCUPANT | CA | 90022 | | 1-Property Owner |
| 6908 | 5248-013-011 | TANIA VILLALOBOS | OR CURRENT OCCUPANT | CA | 90022 | | 1-Property Owner |
| 6909 | 5248-013-017 | JOHN & CHRISTINA CHAVEZ | OR CURRENT OCCUPANT | CA | 90022 | | 1-Property Owner |
| 6910 | 5248-013-018 | GABBY P CARLOS | OR CURRENT OCCUPANT | CA | 90022 | | 1-Property Owner |
| 6911 | 5248-013-019 | CONCEPCION L VENTURA | OR CURRENT OCCUPANT | CA | 90022 | | 1-Property Owner |
| 6912 | 5248-013-020 | ROBERT A & FELICITAS MARIN | OR CURRENT OCCUPANT | CA | 90022 | | 1-Property Owner |

| No. | APN_D | OWNER NAME | OWNER 2 | M_STATE | M_ZIP | M_ZIP4 | Type |
|---|---|---|---|---|---|---|---|
| 6913 | 5248-013-021 | JOSE A & STELLA DIAZ | OR CURRENT OCCUPANT | CA | 90022 | | 1-Property Owner |
| 6914 | 5248-013-022 | DOLORES OCEGUEDA | OR CURRENT OCCUPANT | CA | 90022 | | 1-Property Owner |
| 6915 | 5248-013-023 | MARCOS & BLANCA E FELIX | OR CURRENT OCCUPANT | CA | 90022 | | 1-Property Owner |
| 6916 | 5248-013-024 | RIGOBERTO CARRILLO | OR CURRENT OCCUPANT | CA | 90022 | | 1-Property Owner |
| 6917 | 5248-013-025 | MANUEL P & IRENE O VALDEZ | OR CURRENT OCCUPANT | CA | 90022 | | 1-Property Owner |
| 6918 | 5248-013-026 | DOLORES PARTIDA | OR CURRENT OCCUPANT | CA | 90022 | | 1-Property Owner |
| 6919 | 5248-013-028 | NELLY B RIOS | OR CURRENT OCCUPANT | CA | 90022 | | 1-Property Owner |
| 6920 | 5248-013-030 | ANTONIO & FRANCES DE LA CRUZ | OR CURRENT OCCUPANT | CA | 90022 | | 1-Property Owner |
| 6921 | 5248-013-032 | JOSE & FRANCISCA MANCILLA | OR CURRENT OCCUPANT | CA | 90022 | | 1-Property Owner |
| 6922 | 5248-013-033 | LINDA A ROBLES | OR CURRENT OCCUPANT | CA | 90022 | | 1-Property Owner |
| 6923 | 5248-013-034 | PEDRO J RAZO | OR CURRENT OCCUPANT | CA | 90022 | | 1-Property Owner |
| 6924 | 5248-013-035 | JOSE C GOMEZ | OR CURRENT OCCUPANT | CA | 90022 | | 1-Property Owner |
| 6925 | 5248-013-036 | GRACIELA ESCOBAR | OR CURRENT OCCUPANT | CA | 90022 | | 1-Property Owner |
| 6926 | 5248-013-037 | ESTELA M ZAMARRIPA | OR CURRENT OCCUPANT | CA | 90022 | | 1-Property Owner |
| 6927 | 5248-013-038 | ROBERT N HERNANDEZ | OR CURRENT OCCUPANT | CA | 90022 | | 1-Property Owner |
| 6928 | 5248-014-002 | OLGA L BAUTISTA | OR CURRENT OCCUPANT | CA | 90022 | | 1-Property Owner |
| 6929 | 5248-014-003 | JORGE A & SANDRA L GARCIA | OR CURRENT OCCUPANT | CA | 90022 | | 1-Property Owner |
| 6930 | 5248-014-007 | LUCRECIA ROSAS | OR CURRENT OCCUPANT | CA | 90022 | | 1-Property Owner |
| 6931 | 5248-014-008 | ERIKA BETANCOURT | OR CURRENT OCCUPANT | CA | 90022 | | 1-Property Owner |
| 6932 | 5248-014-011 | CHRISTOPHER J RATTAY | OR CURRENT OCCUPANT | CA | 90022 | | 1-Property Owner |
| 6933 | 5248-014-012 | GILBERT MERCADO | OR CURRENT OCCUPANT | CA | 90022 | | 1-Property Owner |
| 6934 | 5248-014-013 | LUIS GARCIA | OR CURRENT OCCUPANT | CA | 90022 | | 1-Property Owner |
| 6935 | 5248-014-017 | JOE G & RACHEL G HERNANDEZ | OR CURRENT OCCUPANT | CA | 90022 | | 1-Property Owner |
| 6936 | 5248-014-018 | ROBERTO & EMMA A ESPINOZA | OR CURRENT OCCUPANT | CA | 90022 | | 1-Property Owner |
| 6937 | 5248-014-020 | JUAN QUINTERO | OR CURRENT OCCUPANT | CA | 90022 | | 1-Property Owner |
| 6938 | 5248-014-021 | HERMINDA MOJARRO | OR CURRENT OCCUPANT | CA | 90022 | | 1-Property Owner |
| 6939 | 5248-014-022 | LUZ M LEGASPI | OR CURRENT OCCUPANT | CA | 90022 | | 1-Property Owner |
| 6940 | 5248-014-023 | ROSA M JAIME | OR CURRENT OCCUPANT | CA | 90022 | | 1-Property Owner |
| 6941 | 5248-014-024 | ANITA SALAS | OR CURRENT OCCUPANT | CA | 90022 | | 1-Property Owner |
| 6942 | 5248-014-026 | CELIA C ANGELES | OR CURRENT OCCUPANT | CA | 90022 | | 1-Property Owner |
| 6943 | 5248-014-027 | TOMAS & ELISA AGUIRRE | OR CURRENT OCCUPANT | CA | 90022 | | 1-Property Owner |
| 6944 | 5248-014-028 | DEBRA ANAYA | OR CURRENT OCCUPANT | CA | 90022 | | 1-Property Owner |

| No. | APN_D | OWNER NAME | OWNER 2 | M_STATE | M_ZIP | M_ZIP4 | Type |
|---|---|---|---|---|---|---|---|
| 6945 | 5248-014-029 | RAYMOND I CASILLAS | OR CURRENT OCCUPANT | CA | 90022 | | 1-Property Owner |
| 6946 | 5248-014-032 | JESUS & MARIA I GONZALEZ | OR CURRENT OCCUPANT | CA | 90022 | | 1-Property Owner |
| 6947 | 5248-014-033 | MICHAEL A ROSA | OR CURRENT OCCUPANT | CA | 90022 | | 1-Property Owner |
| 6948 | 5248-014-037 | LILANA & CIPRIANO ANDA | OR CURRENT OCCUPANT | CA | 90022 | | 1-Property Owner |
| 6949 | 5248-015-001 | FRANCISCO VELAZQUEZ | OR CURRENT OCCUPANT | CA | 90022 | | 1-Property Owner |
| 6950 | 5248-015-004 | MIGUEL C SANCHEZ | OR CURRENT OCCUPANT | CA | 90022 | | 1-Property Owner |
| 6951 | 5248-015-005 | MARIA G MENA | OR CURRENT OCCUPANT | CA | 90022 | | 1-Property Owner |
| 6952 | 5248-015-006 | AZUSENA MENA | OR CURRENT OCCUPANT | CA | 90022 | | 1-Property Owner |
| 6953 | 5248-015-007 | MARIA E LOPEZ | OR CURRENT OCCUPANT | CA | 90022 | | 1-Property Owner |
| 6954 | 5248-015-008 | ELVIRA CALDERA | OR CURRENT OCCUPANT | CA | 90022 | | 1-Property Owner |
| 6955 | 5248-015-011 | JOSE M FLORES | OR CURRENT OCCUPANT | CA | 90022 | | 1-Property Owner |
| 6956 | 5248-015-012 | JOSE M & MARIA T ZARAGOZA | OR CURRENT OCCUPANT | CA | 90022 | | 1-Property Owner |
| 6957 | 5248-015-014 | OLIVIA ESPINOZA | OR CURRENT OCCUPANT | CA | 90022 | | 1-Property Owner |
| 6958 | 5248-015-016 | ROSAURO & EVELINA PACHECO | OR CURRENT OCCUPANT | CA | 90022 | | 1-Property Owner |
| 6959 | 5248-015-017 | ABEL ESTEVEZ | OR CURRENT OCCUPANT | CA | 90022 | | 1-Property Owner |
| 6960 | 5248-015-018 | GUADALUPE A ROQUE | OR CURRENT OCCUPANT | CA | 90022 | | 1-Property Owner |
| 6961 | 5248-015-019 | NANCY SERRANO | OR CURRENT OCCUPANT | CA | 90022 | | 1-Property Owner |
| 6962 | 5248-015-020 | RENE TREJO | OR CURRENT OCCUPANT | CA | 90022 | | 1-Property Owner |
| 6963 | 5248-015-021 | JOSE L & ENRIQUETA MONTANO | OR CURRENT OCCUPANT | CA | 90022 | | 1-Property Owner |
| 6964 | 5248-015-022 | MARIA C RODRIGUEZ | OR CURRENT OCCUPANT | CA | 90022 | | 1-Property Owner |
| 6965 | 5248-015-026 | LUIS & JUANA VELAZQUEZ | OR CURRENT OCCUPANT | CA | 90022 | | 1-Property Owner |
| 6966 | 5248-015-029 | MANUEL ACOSTA | OR CURRENT OCCUPANT | CA | 90022 | | 1-Property Owner |
| 6967 | 5248-015-031 | ADRIANA CERVANTES | OR CURRENT OCCUPANT | CA | 90022 | | 1-Property Owner |
| 6968 | 5248-015-035 | JUVENCIO & ANGELITA S MOLINA | OR CURRENT OCCUPANT | CA | 90022 | | 1-Property Owner |
| 6969 | 5248-015-036 | ROSA M & JOSE D ROMERO | OR CURRENT OCCUPANT | CA | 90022 | | 1-Property Owner |
| 6970 | 5248-015-037 | ERIK LEZAMA | OR CURRENT OCCUPANT | CA | 90022 | | 1-Property Owner |
| 6971 | 5248-015-038 | SAMUEL PEREZ | OR CURRENT OCCUPANT | CA | 90022 | | 1-Property Owner |
| 6972 | 5248-016-001 | JESSE A MARTINEZ | OR CURRENT OCCUPANT | CA | 90022 | | 1-Property Owner |
| 6973 | 5248-016-002 | MISAEL & ELVA CARRILLO | OR CURRENT OCCUPANT | CA | 90022 | | 1-Property Owner |
| 6974 | 5248-016-003 | MARICELA SORIANO | OR CURRENT OCCUPANT | CA | 90022 | | 1-Property Owner |
| 6975 | 5248-016-006 | RAUDEL VILLAREAL | OR CURRENT OCCUPANT | CA | 90022 | | 1-Property Owner |
| 6976 | 5248-016-008 | NAHUN MORALES | OR CURRENT OCCUPANT | CA | 90022 | | 1-Property Owner |

Eastside Transit Corridor Phase 2 Project
November 2021 Community Meetings - Mailing List for East Los Angeles-Specific Meeting
*(Redacted mailing addresses)*

| No. | APN_D | OWNER NAME | OWNER 2 | M_STATE | M_ZIP | M_ZIP4 | Type |
|---|---|---|---|---|---|---|---|
| 6977 | 5248-016-010 | MANUEL B VILLARREAL | OR CURRENT OCCUPANT | CA | 90022 | | 1-Property Owner |
| 6978 | 5248-016-011 | JOSE G JAIME | OR CURRENT OCCUPANT | CA | 90022 | | 1-Property Owner |
| 6979 | 5248-016-012 | ROCIO MACIAS | OR CURRENT OCCUPANT | CA | 90022 | | 1-Property Owner |
| 6980 | 5248-016-013 | JAIME V SANDOVAL | OR CURRENT OCCUPANT | CA | 90022 | | 1-Property Owner |
| 6981 | 5248-016-017 | ADRIAN & JOSEFINA M FLORES | OR CURRENT OCCUPANT | CA | 90022 | | 1-Property Owner |
| 6982 | 5248-016-018 | ILDEFONSO C & SILVIA MARIN | OR CURRENT OCCUPANT | CA | 90022 | | 1-Property Owner |
| 6983 | 5248-016-019 | DANIEL M SANTIAGO | OR CURRENT OCCUPANT | CA | 90022 | | 1-Property Owner |
| 6984 | 5248-016-020 | LORENA A SIFUENTES | OR CURRENT OCCUPANT | CA | 90022 | | 1-Property Owner |
| 6985 | 5248-016-022 | KRISTIN ARNESEN | OR CURRENT OCCUPANT | CA | 90022 | | 1-Property Owner |
| 6986 | 5248-016-023 | LILIA M VILLANUEVA | OR CURRENT OCCUPANT | CA | 90022 | | 1-Property Owner |
| 6987 | 5248-016-025 | ISABEL APODACA | OR CURRENT OCCUPANT | CA | 90022 | | 1-Property Owner |
| 6988 | 5248-016-026 | VIRGINIA H & HECTOR CARRILLO | OR CURRENT OCCUPANT | CA | 90022 | | 1-Property Owner |
| 6989 | 5248-016-027 | ABELARDO & DORALILA GONZALEZ | OR CURRENT OCCUPANT | CA | 90022 | | 1-Property Owner |
| 6990 | 5248-016-029 | PATRICIA ALVARADO | OR CURRENT OCCUPANT | CA | 90022 | | 1-Property Owner |
| 6991 | 5248-016-031 | JAIME SIERRA | OR CURRENT OCCUPANT | CA | 90022 | | 1-Property Owner |
| 6992 | 5248-016-032 | GILBERTO & ESTELA ESTRADA | OR CURRENT OCCUPANT | CA | 90022 | | 1-Property Owner |
| 6993 | 5248-016-034 | MARTHA R & JOSE R VARGAS | OR CURRENT OCCUPANT | CA | 90022 | | 1-Property Owner |
| 6994 | 5248-016-035 | WILLIAM & SUSANA PORTILLO | OR CURRENT OCCUPANT | CA | 90022 | | 1-Property Owner |
| 6995 | 5248-016-036 | TERESA L BARKALOFF | OR CURRENT OCCUPANT | CA | 90022 | | 1-Property Owner |
| 6996 | 5248-016-037 | MARIA V PEREZ | OR CURRENT OCCUPANT | CA | 90022 | | 1-Property Owner |
| 6997 | 5248-016-038 | ALEJANDRO RIVERA | OR CURRENT OCCUPANT | CA | 90022 | | 1-Property Owner |
| 6998 | 5248-017-002 | MARY C ALCANTARA | OR CURRENT OCCUPANT | CA | 90022 | | 1-Property Owner |
| 6999 | 5248-017-003 | MARCOS & LUIS F HIGAREDA | OR CURRENT OCCUPANT | CA | 90022 | | 1-Property Owner |
| 7000 | 5248-017-005 | TEODORO & ANGELA SALDIVAR | OR CURRENT OCCUPANT | CA | 90022 | | 1-Property Owner |
| 7001 | 5248-017-006 | ELIZABETH SOOCHKOFF | OR CURRENT OCCUPANT | CA | 90022 | | 1-Property Owner |
| 7002 | 5248-017-008 | RIGOBERTO & DENISSE SOTO | OR CURRENT OCCUPANT | CA | 90022 | | 1-Property Owner |
| 7003 | 5248-017-009 | JUAN C TENILEMA | OR CURRENT OCCUPANT | CA | 90022 | | 1-Property Owner |
| 7004 | 5248-017-010 | MIRNA M HERRERA | OR CURRENT OCCUPANT | CA | 90022 | | 1-Property Owner |
| 7005 | 5248-017-011 | MARTHA E BARRIOS | OR CURRENT OCCUPANT | CA | 90022 | | 1-Property Owner |
| 7006 | 5248-017-012 | LEOPOLDO & MARICELA FIGUEROA | OR CURRENT OCCUPANT | CA | 90022 | | 1-Property Owner |
| 7007 | 5248-017-015 | TERESITA MALDONADO MATA | OR CURRENT OCCUPANT | CA | 90022 | | 1-Property Owner |
| 7008 | 5248-017-020 | MARCIAL & BLANCA R CAMARGO | OR CURRENT OCCUPANT | CA | 90022 | | 1-Property Owner |

| No. | APN_D | OWNER NAME | OWNER 2 | M_STATE | M_ZIP | M_ZIP4 | Type |
|---|---|---|---|---|---|---|---|
| 7009 | 5248-017-024 | RAMON & SOCORRO ROMO | OR CURRENT OCCUPANT | CA | 90022 | | 1-Property Owner |
| 7010 | 5248-017-025 | JAMES ESPARZA | OR CURRENT OCCUPANT | CA | 90022 | | 1-Property Owner |
| 7011 | 5248-017-028 | MIGUEL A BRITO LARA | OR CURRENT OCCUPANT | CA | 90022 | | 1-Property Owner |
| 7012 | 5248-017-029 | ALEJANDRO V & NORMA A GONZALEZ | OR CURRENT OCCUPANT | CA | 90022 | | 1-Property Owner |
| 7013 | 5248-017-030 | JOSE A AGUILAR | OR CURRENT OCCUPANT | CA | 90022 | | 1-Property Owner |
| 7014 | 5248-017-031 | CRISTIANA IGLESIA | OR CURRENT OCCUPANT | CA | 90022 | | 1-Property Owner |
| 7015 | 5248-017-032 | IGLESIA DE CRISTO OF EAST LOS ANGELES | OR CURRENT OCCUPANT | CA | 90022 | | 1-Property Owner |
| 7016 | 5248-017-034 | AMELIA HEMANDEZ | OR CURRENT OCCUPANT | CA | 90022 | | 1-Property Owner |
| 7017 | 5248-017-035 | ERIKA CUEVAS | OR CURRENT OCCUPANT | CA | 90022 | | 1-Property Owner |
| 7018 | 5248-017-037 | JOSE & JOAN B JUAREZ | OR CURRENT OCCUPANT | CA | 90022 | | 1-Property Owner |
| 7019 | 5248-017-038 | FRANCISCO F VENTURA | OR CURRENT OCCUPANT | CA | 90022 | | 1-Property Owner |
| 7020 | 5248-017-041 | FETTERLY INVESTMENTS LLC | OR CURRENT OCCUPANT | CA | 90022 | | 1-Property Owner |
| 7021 | 5248-017-042 | RODOLFO BRIBIESCA | OR CURRENT OCCUPANT | CA | 90022 | | 1-Property Owner |
| 7022 | 5248-018-001 | DAVID & ELIZABETH ROMERO | OR CURRENT OCCUPANT | CA | 90022 | | 1-Property Owner |
| 7023 | 5248-018-002 | RENE BENAVIDEZ | OR CURRENT OCCUPANT | CA | 90022 | | 1-Property Owner |
| 7024 | 5248-018-003 | PEDRO L & MARIA L GODINEZ | OR CURRENT OCCUPANT | CA | 90022 | | 1-Property Owner |
| 7025 | 5248-018-005 | GONZALEZ JOEL C CO TR | OR CURRENT OCCUPANT | CA | 90022 | | 1-Property Owner |
| 7026 | 5248-018-007 | J GUADALUPE RODRIGUEZ | OR CURRENT OCCUPANT | CA | 90022 | | 1-Property Owner |
| 7027 | 5248-018-008 | PABLO G RODRIGUEZ | OR CURRENT OCCUPANT | CA | 90022 | | 1-Property Owner |
| 7028 | 5248-018-010 | JOSE A FELIX | OR CURRENT OCCUPANT | CA | 90022 | | 1-Property Owner |
| 7029 | 5248-018-012 | MARIO & ANNA M RIVERA | OR CURRENT OCCUPANT | CA | 90022 | | 1-Property Owner |
| 7030 | 5248-018-014 | JOSE & CONSUELO D CASILLAS | OR CURRENT OCCUPANT | CA | 90022 | | 1-Property Owner |
| 7031 | 5248-018-017 | ABRAHAM FLORES | OR CURRENT OCCUPANT | CA | 90022 | | 1-Property Owner |
| 7032 | 5248-018-018 | JULIE & CELIA REYNOSO | OR CURRENT OCCUPANT | CA | 90022 | | 1-Property Owner |
| 7033 | 5248-018-021 | HILDEGUNDE BOENISCH | OR CURRENT OCCUPANT | CA | 90022 | | 1-Property Owner |
| 7034 | 5248-018-022 | DIONICIO CARIAS | OR CURRENT OCCUPANT | CA | 90022 | | 1-Property Owner |
| 7035 | 5248-018-023 | VICTOR R PERALES | OR CURRENT OCCUPANT | CA | 90022 | | 1-Property Owner |
| 7036 | 5248-018-025 | VICTOR E DURAN AGUIRRE | OR CURRENT OCCUPANT | CA | 90022 | | 1-Property Owner |
| 7037 | 5248-018-029 | JUAN ALVARADO | OR CURRENT OCCUPANT | CA | 90022 | | 1-Property Owner |
| 7038 | 5248-018-036 | HUOKE LI | OR CURRENT OCCUPANT | CA | 90022 | | 1-Property Owner |
| 7039 | 5248-018-037 | MARIA HERNANDEZ | OR CURRENT OCCUPANT | CA | 90022 | | 1-Property Owner |
| 7040 | 5248-018-038 | MARIO A RAMIREZ | OR CURRENT OCCUPANT | CA | 90022 | | 1-Property Owner |

| No. | APN_D | OWNER NAME | OWNER 2 | M_STATE | M_ZIP | M_ZIP4 | Type |
|---|---|---|---|---|---|---|---|
| 7041 | 5248-019-003 | RAFIK BURMAYAN | OR CURRENT OCCUPANT | CA | 90022 | | 1-Property Owner |
| 7042 | 5248-019-007 | JOSE A SING | OR CURRENT OCCUPANT | CA | 90022 | | 1-Property Owner |
| 7043 | 5248-019-008 | SANTIAGO CANIL | OR CURRENT OCCUPANT | CA | 90022 | | 1-Property Owner |
| 7044 | 5248-019-012 | LORENZO & ROSALINA RUIZ | OR CURRENT OCCUPANT | CA | 90022 | | 1-Property Owner |
| 7045 | 5248-019-015 | ANN M GONZALEZ | OR CURRENT OCCUPANT | CA | 90022 | | 1-Property Owner |
| 7046 | 5248-019-016 | JAVIER & MARIA C LUJAN | OR CURRENT OCCUPANT | CA | 90022 | | 1-Property Owner |
| 7047 | 5248-019-019 | ELEANOR SILVA | OR CURRENT OCCUPANT | CA | 90022 | | 1-Property Owner |
| 7048 | 5248-019-020 | JULIET MARTINEZ | OR CURRENT OCCUPANT | CA | 90022 | | 1-Property Owner |
| 7049 | 5248-019-022 | LUIS M & GRACIELA MONTANEZ | OR CURRENT OCCUPANT | CA | 90022 | | 1-Property Owner |
| 7050 | 5248-019-023 | MARIA GONZALEZ | OR CURRENT OCCUPANT | CA | 90022 | | 1-Property Owner |
| 7051 | 5248-019-025 | ESPERANZA IBARRA | OR CURRENT OCCUPANT | CA | 90022 | | 1-Property Owner |
| 7052 | 5248-019-026 | RAMONA NUNEZ | OR CURRENT OCCUPANT | CA | 90022 | | 1-Property Owner |
| 7053 | 5248-019-028 | MARGARITA CASTELLANOS | OR CURRENT OCCUPANT | CA | 90022 | | 1-Property Owner |
| 7054 | 5248-019-029 | JUAN R & CRISTINA S RODRIGUEZ | OR CURRENT OCCUPANT | CA | 90022 | | 1-Property Owner |
| 7055 | 5248-019-030 | ISIAS & LUCIA CANO | OR CURRENT OCCUPANT | CA | 90022 | | 1-Property Owner |
| 7056 | 5248-019-031 | JESUS S & MARIA L GURROLA | OR CURRENT OCCUPANT | CA | 90022 | | 1-Property Owner |
| 7057 | 5248-019-032 | JUANA CHAVEZ | OR CURRENT OCCUPANT | CA | 90022 | | 1-Property Owner |
| 7058 | 5248-019-034 | ESTELA & GILBERT SANCHEZ | OR CURRENT OCCUPANT | CA | 90022 | | 1-Property Owner |
| 7059 | 5248-020-001 | MIGUEL A MENDEZ | OR CURRENT OCCUPANT | CA | 90022 | | 1-Property Owner |
| 7060 | 5248-020-002 | AURELIO V & MARY MONTANO | OR CURRENT OCCUPANT | CA | 90022 | | 1-Property Owner |
| 7061 | 5248-020-003 | THUAN T THAN | OR CURRENT OCCUPANT | CA | 90022 | | 1-Property Owner |
| 7062 | 5248-020-004 | GERARDO & GLAFIRA VALENCIA | OR CURRENT OCCUPANT | CA | 90022 | | 1-Property Owner |
| 7063 | 5248-020-006 | CRECENCIO & MARIA RAMOS | OR CURRENT OCCUPANT | CA | 90022 | | 1-Property Owner |
| 7064 | 5248-020-008 | JOSE E PEREZ | OR CURRENT OCCUPANT | CA | 90022 | | 1-Property Owner |
| 7065 | 5248-020-011 | MARIA L PONCE | OR CURRENT OCCUPANT | CA | 90022 | | 1-Property Owner |
| 7066 | 5248-020-014 | CHRISTIAN & NESTOR ROCHA | OR CURRENT OCCUPANT | CA | 90022 | | 1-Property Owner |
| 7067 | 5248-020-016 | JOSE GUTIERREZ | OR CURRENT OCCUPANT | CA | 90022 | | 1-Property Owner |
| 7068 | 5248-020-018 | GUILLERMO GALICIA | OR CURRENT OCCUPANT | CA | 90022 | | 1-Property Owner |
| 7069 | 5248-020-019 | ELSA REVELES | OR CURRENT OCCUPANT | CA | 90022 | | 1-Property Owner |
| 7070 | 5248-020-020 | LUPE F & ARTHUR M BUSTAMANTE | OR CURRENT OCCUPANT | CA | 90022 | | 1-Property Owner |
| 7071 | 5248-020-021 | RIGOBERTO PICENO | OR CURRENT OCCUPANT | CA | 90022 | | 1-Property Owner |
| 7072 | 5248-020-022 | FRANCISCO J & LIGIA G ESTRADA | OR CURRENT OCCUPANT | CA | 90022 | | 1-Property Owner |

Eastside Transit Corridor Phase 2 Project
November 2021 Community Meetings - Mailing List for East Los Angeles-Specific Meeting
*(Redacted mailing addresses)*

| No. | APN_D | OWNER NAME | OWNER 2 | M_STATE | M_ZIP | M_ZIP4 | Type |
|---|---|---|---|---|---|---|---|
| 7073 | 5248-020-023 | JOSE J CRUZ | OR CURRENT OCCUPANT | CA | 90022 | | 1-Property Owner |
| 7074 | 5248-020-024 | CARLOS M & GLORIA D HARO | OR CURRENT OCCUPANT | CA | 90022 | | 1-Property Owner |
| 7075 | 5248-020-025 | JESUS C DURAN | OR CURRENT OCCUPANT | CA | 90022 | | 1-Property Owner |
| 7076 | 5248-020-027 | EDDIE F VILLANUEVA | OR CURRENT OCCUPANT | CA | 90022 | | 1-Property Owner |
| 7077 | 5248-020-028 | CRISTOBAL & ARCELIA VELASQUEZ | OR CURRENT OCCUPANT | CA | 90022 | | 1-Property Owner |
| 7078 | 5248-020-029 | RAUL RAMIREZ | OR CURRENT OCCUPANT | CA | 90022 | | 1-Property Owner |
| 7079 | 5248-020-030 | RICHARD REYES | OR CURRENT OCCUPANT | CA | 90022 | | 1-Property Owner |
| 7080 | 5248-020-031 | APOLINA & MARIA S CARDENAS | OR CURRENT OCCUPANT | CA | 90022 | | 1-Property Owner |
| 7081 | 5248-020-033 | EDUARDO & MARINA E CRUCES | OR CURRENT OCCUPANT | CA | 90022 | | 1-Property Owner |
| 7082 | 5248-020-035 | EMMA A JIMENEZ | OR CURRENT OCCUPANT | CA | 90022 | | 1-Property Owner |
| 7083 | 5248-020-036 | VICTOR CHABOLLA | OR CURRENT OCCUPANT | CA | 90022 | | 1-Property Owner |
| 7084 | 5248-022-002 | JOSE FRANCO | OR CURRENT OCCUPANT | CA | 90022 | | 1-Property Owner |
| 7085 | 5248-022-003 | MACARIO Z & AMALIA ESPINOZA | OR CURRENT OCCUPANT | CA | 90022 | | 1-Property Owner |
| 7086 | 5248-022-004 | SOCORRO MORENO | OR CURRENT OCCUPANT | CA | 90022 | | 1-Property Owner |
| 7087 | 5248-022-005 | JOSE M & HERLINDA R LARA | OR CURRENT OCCUPANT | CA | 90022 | | 1-Property Owner |
| 7088 | 5248-022-006 | TRINIDAD C ZAPATA | OR CURRENT OCCUPANT | CA | 90022 | | 1-Property Owner |
| 7089 | 5248-022-007 | LEYDI Y QUINTEROS | OR CURRENT OCCUPANT | CA | 90022 | | 1-Property Owner |
| 7090 | 5248-022-008 | EMMA U & REGINA MARTINEZ | OR CURRENT OCCUPANT | CA | 90022 | | 1-Property Owner |
| 7091 | 5248-022-009 | ANTONIO & CARMEN AISPURO | OR CURRENT OCCUPANT | CA | 90022 | | 1-Property Owner |
| 7092 | 5248-022-010 | JESUS BARROSO | OR CURRENT OCCUPANT | CA | 90022 | | 1-Property Owner |
| 7093 | 5248-022-011 | SILVIA & JUAN FRANCO | OR CURRENT OCCUPANT | CA | 90022 | | 1-Property Owner |
| 7094 | 5248-022-012 | JOSE & JOSEFINA CALDERA | OR CURRENT OCCUPANT | CA | 90022 | | 1-Property Owner |
| 7095 | 5248-022-013 | ELIZABETH M CAYER | OR CURRENT OCCUPANT | CA | 90022 | | 1-Property Owner |
| 7096 | 5248-022-014 | MARIA E AREVALO | OR CURRENT OCCUPANT | CA | 90022 | | 1-Property Owner |
| 7097 | 5248-022-015 | FERNANDO MARQUEZ | OR CURRENT OCCUPANT | CA | 90022 | | 1-Property Owner |
| 7098 | 5248-022-016 | HILDA G ANDA VALLIN | OR CURRENT OCCUPANT | CA | 90022 | | 1-Property Owner |
| 7099 | 5248-022-017 | FERNANDO TREJO | OR CURRENT OCCUPANT | CA | 90022 | | 1-Property Owner |
| 7100 | 5248-022-018 | FRANCISCO DAVALOS | OR CURRENT OCCUPANT | CA | 90022 | | 1-Property Owner |
| 7101 | 5248-023-032 | MANUEL & CONCEPCION MARQUINA | OR CURRENT OCCUPANT | CA | 90022 | | 1-Property Owner |
| 7102 | 5248-023-035 | JOE P & JOSIE ARGUIJO | OR CURRENT OCCUPANT | CA | 90022 | | 1-Property Owner |
| 7103 | 5248-023-036 | KENNETH HUMMINGBIRD | OR CURRENT OCCUPANT | CA | 90022 | | 1-Property Owner |
| 7104 | 5248-023-038 | DON MUNOZ | OR CURRENT OCCUPANT | CA | 90022 | | 1-Property Owner |

| No. | APN_D | OWNER NAME | OWNER 2 | M_STATE | M_ZIP | M_ZIP4 | Type |
|---|---|---|---|---|---|---|---|
| 7105 | 5248-023-039 | MARIA GARCIA | OR CURRENT OCCUPANT | CA | 90022 | | 1-Property Owner |
| 7106 | 5248-023-044 | ARACELI M LERMA | OR CURRENT OCCUPANT | CA | 90022 | | 1-Property Owner |
| 7107 | 5248-023-045 | EDUARDO SANTOS G | OR CURRENT OCCUPANT | CA | 90022 | | 1-Property Owner |
| 7108 | 5248-023-046 | ALBERTO & ELVIRA MEJIA | OR CURRENT OCCUPANT | CA | 90022 | | 1-Property Owner |
| 7109 | 5248-023-047 | ROSALIO VILLASENOR | OR CURRENT OCCUPANT | CA | 90022 | | 1-Property Owner |
| 7110 | 5248-023-048 | JOSE & CONSUELO ALARCON | OR CURRENT OCCUPANT | CA | 90022 | | 1-Property Owner |
| 7111 | 5248-023-049 | TOMAS E & LUPE P ESCAMILLA | OR CURRENT OCCUPANT | CA | 90022 | | 1-Property Owner |
| 7112 | 5248-023-050 | JUAN D & GLORIA C MEZA | OR CURRENT OCCUPANT | CA | 90022 | | 1-Property Owner |
| 7113 | 5248-023-051 | TIMOTEO & OFELIA L SILVA | OR CURRENT OCCUPANT | CA | 90022 | | 1-Property Owner |
| 7114 | 5248-023-054 | BEATRIZ & RAFAEL SANDOVAL | OR CURRENT OCCUPANT | CA | 90022 | | 1-Property Owner |
| 7115 | 5248-023-055 | DARLENE & MARTIN C GOMEZ | OR CURRENT OCCUPANT | CA | 90022 | | 1-Property Owner |
| 7116 | 5248-023-057 | AZIA F GENOVIA | OR CURRENT OCCUPANT | CA | 90022 | | 1-Property Owner |
| 7117 | 5248-023-060 | STEPHEN & STELLA R CORRELL | OR CURRENT OCCUPANT | CA | 90022 | | 1-Property Owner |
| 7118 | 5248-024-041 | GLENDA J MARTINEZ | OR CURRENT OCCUPANT | CA | 90022 | | 1-Property Owner |
| 7119 | 5248-024-042 | MARGARITA G IBARRA | OR CURRENT OCCUPANT | CA | 90022 | | 1-Property Owner |
| 7120 | 5248-024-043 | ROBERT MURILLO | OR CURRENT OCCUPANT | CA | 90022 | | 1-Property Owner |
| 7121 | 5248-024-044 | ROLANDO H PEREZ | OR CURRENT OCCUPANT | CA | 90022 | | 1-Property Owner |
| 7122 | 5248-024-045 | MANUEL S CHAVEZ | OR CURRENT OCCUPANT | CA | 90022 | | 1-Property Owner |
| 7123 | 5248-024-046 | HENRY A GARCIA VALDERRAMA | OR CURRENT OCCUPANT | CA | 90022 | | 1-Property Owner |
| 7124 | 5248-024-047 | MARIA L LOMELI | OR CURRENT OCCUPANT | CA | 90022 | | 1-Property Owner |
| 7125 | 5248-024-048 | SI WAH & SIU P YUN | OR CURRENT OCCUPANT | CA | 90022 | | 1-Property Owner |
| 7126 | 5248-024-049 | JOEL BRAMBILA | OR CURRENT OCCUPANT | CA | 90022 | | 1-Property Owner |
| 7127 | 5248-024-050 | CARLOS SOSA | OR CURRENT OCCUPANT | CA | 90022 | | 1-Property Owner |
| 7128 | 5248-024-051 | ADELA G NORIEGA | OR CURRENT OCCUPANT | CA | 90022 | | 1-Property Owner |
| 7129 | 5248-024-052 | FRANCISCO J MARTINEZ | OR CURRENT OCCUPANT | CA | 90022 | | 1-Property Owner |
| 7130 | 5248-024-053 | HILARIO & FRANCES B DOMINGUEZ | OR CURRENT OCCUPANT | CA | 90022 | | 1-Property Owner |
| 7131 | 5248-024-055 | CATHERINE BALBUENA | OR CURRENT OCCUPANT | CA | 90022 | | 1-Property Owner |
| 7132 | 5248-024-060 | JOSEPH F CEDENO | OR CURRENT OCCUPANT | CA | 90022 | | 1-Property Owner |
| 7133 | 5248-024-061 | HELEN D CEDENO | OR CURRENT OCCUPANT | CA | 90022 | | 1-Property Owner |
| 7134 | 5248-024-062 | JOSE RAMIREZ | OR CURRENT OCCUPANT | CA | 90022 | | 1-Property Owner |
| 7135 | 5248-024-065 | CARLOS & MARISA S PEREZ | OR CURRENT OCCUPANT | CA | 90022 | | 1-Property Owner |
| 7136 | 5248-024-066 | GUADALUPE J AVILES | OR CURRENT OCCUPANT | CA | 90022 | | 1-Property Owner |

| No. | APN_D | OWNER NAME | OWNER 2 | M_STATE | M_ZIP | M_ZIP4 | Type |
|---|---|---|---|---|---|---|---|
| 7137 | 5248-024-067 | IMELDA GARNICA | OR CURRENT OCCUPANT | CA | 90022 | | 1-Property Owner |
| 7138 | 5248-024-069 | JOVITO Q SANCHEZ | OR CURRENT OCCUPANT | CA | 90022 | | 1-Property Owner |
| 7139 | 5249-002-017 | REFUGIO SALAZAR | OR CURRENT OCCUPANT | CA | 90022 | | 1-Property Owner |
| 7140 | 5249-002-029 | OFELIA ROMERO | OR CURRENT OCCUPANT | CA | 90022 | | 1-Property Owner |
| 7141 | 5249-002-035 | ERVIN L KEEN | OR CURRENT OCCUPANT | CA | 90022 | | 1-Property Owner |
| 7142 | 5249-007-001 | SIMON C AU | OR CURRENT OCCUPANT | CA | 90022 | | 1-Property Owner |
| 7143 | 5249-007-002 | SANTIAGO E & JOEL GONZALEZ | OR CURRENT OCCUPANT | CA | 90022 | | 1-Property Owner |
| 7144 | 5249-007-003 | JULIAN D GARCIA | OR CURRENT OCCUPANT | CA | 90022 | | 1-Property Owner |
| 7145 | 5249-007-004 | JESUS & MAYRA OROZCO | OR CURRENT OCCUPANT | CA | 90022 | | 1-Property Owner |
| 7146 | 5249-007-005 | DEAN M & IRENE GALAZ | OR CURRENT OCCUPANT | CA | 90022 | | 1-Property Owner |
| 7147 | 5249-007-006 | MARY B LEYVA | OR CURRENT OCCUPANT | CA | 90022 | | 1-Property Owner |
| 7148 | 5249-007-007 | RUBEN C RAMIREZ | OR CURRENT OCCUPANT | CA | 90022 | | 1-Property Owner |
| 7149 | 5249-007-009 | DAVID C MARTINEZ | OR CURRENT OCCUPANT | CA | 90022 | | 1-Property Owner |
| 7150 | 5249-007-010 | GUADALUPE NERI TROLIA | OR CURRENT OCCUPANT | CA | 90022 | | 1-Property Owner |
| 7151 | 5249-007-011 | HECTOR G GARCIA | OR CURRENT OCCUPANT | CA | 90022 | | 1-Property Owner |
| 7152 | 5249-007-012 | JAIME HERNANDEZ | OR CURRENT OCCUPANT | CA | 90022 | | 1-Property Owner |
| 7153 | 5249-007-014 | GABRIEL A & LYDIA MEDINA | OR CURRENT OCCUPANT | CA | 90022 | | 1-Property Owner |
| 7154 | 5249-007-015 | JOSE & MARIA E BANUELOS | OR CURRENT OCCUPANT | CA | 90022 | | 1-Property Owner |
| 7155 | 5249-007-016 | DAVID & GRACE CARMONA | OR CURRENT OCCUPANT | CA | 90022 | | 1-Property Owner |
| 7156 | 5249-007-019 | MARGARET B ZARATE | OR CURRENT OCCUPANT | CA | 90022 | | 1-Property Owner |
| 7157 | 5249-007-021 | PATRICIA A NICHOLSON | OR CURRENT OCCUPANT | CA | 90022 | | 1-Property Owner |
| 7158 | 5249-008-001 | RUTH ORTIZ | OR CURRENT OCCUPANT | CA | 90022 | | 1-Property Owner |
| 7159 | 5249-008-003 | JESUS M & VIRGINIA MUNOZ | OR CURRENT OCCUPANT | CA | 90022 | | 1-Property Owner |
| 7160 | 5249-008-004 | HUNG QUOC NGUYEN | OR CURRENT OCCUPANT | CA | 90022 | | 1-Property Owner |
| 7161 | 5249-008-005 | LUZ G RODRIGUEZ | OR CURRENT OCCUPANT | CA | 90022 | | 1-Property Owner |
| 7162 | 5249-008-007 | TOMMY DINH | OR CURRENT OCCUPANT | CA | 90022 | | 1-Property Owner |
| 7163 | 5249-008-010 | MIGUEL & ARMIDA ARREOLA | OR CURRENT OCCUPANT | CA | 90022 | | 1-Property Owner |
| 7164 | 5249-008-013 | MARION K KATAYAMA | OR CURRENT OCCUPANT | CA | 90022 | | 1-Property Owner |
| 7165 | 5249-008-017 | IGNACIO F & CELIA TRIAS | OR CURRENT OCCUPANT | CA | 90022 | | 1-Property Owner |
| 7166 | 5249-008-018 | SANDRA C BROGUIERE | OR CURRENT OCCUPANT | CA | 90022 | | 1-Property Owner |
| 7167 | 5249-008-019 | RAFAEL A PEREZ | OR CURRENT OCCUPANT | CA | 90022 | | 1-Property Owner |
| 7168 | 5249-008-020 | SIXTO A & GUADALUPE ORTEGA | OR CURRENT OCCUPANT | CA | 90022 | | 1-Property Owner |

| No. | APN_D | OWNER NAME | OWNER 2 | M_STATE | M_ZIP | M_ZIP4 | Type |
|---|---|---|---|---|---|---|---|
| 7169 | 5249-008-021 | CHIYO OHIRA | OR CURRENT OCCUPANT | CA | 90022 | | 1-Property Owner |
| 7170 | 5249-008-023 | ELDA R & GRACIELA R FONSECA | OR CURRENT OCCUPANT | CA | 90022 | | 1-Property Owner |
| 7171 | 5249-008-024 | ELVIA AESPURO | OR CURRENT OCCUPANT | CA | 90022 | | 1-Property Owner |
| 7172 | 5249-009-003 | FRANK SACRAMENTO | OR CURRENT OCCUPANT | CA | 90022 | | 1-Property Owner |
| 7173 | 5249-009-004 | ANTHONY & ESTHER CANALES | OR CURRENT OCCUPANT | CA | 90022 | | 1-Property Owner |
| 7174 | 5249-009-005 | PETER S COVARRUBIAS | OR CURRENT OCCUPANT | CA | 90022 | | 1-Property Owner |
| 7175 | 5249-009-007 | RICHARD & ELVIA AESPURO | OR CURRENT OCCUPANT | CA | 90022 | | 1-Property Owner |
| 7176 | 5249-009-009 | WALTER VIERA | OR CURRENT OCCUPANT | CA | 90022 | | 1-Property Owner |
| 7177 | 5249-009-010 | DANIEL J BRAVO | OR CURRENT OCCUPANT | CA | 90022 | | 1-Property Owner |
| 7178 | 5249-009-011 | CRYSTAL A & JOE NIETO | OR CURRENT OCCUPANT | CA | 90022 | | 1-Property Owner |
| 7179 | 5249-009-012 | MARIO & MARTHA SALOMON | OR CURRENT OCCUPANT | CA | 90022 | | 1-Property Owner |
| 7180 | 5249-009-013 | YVONNE FUENTES | OR CURRENT OCCUPANT | CA | 90022 | | 1-Property Owner |
| 7181 | 5249-009-017 | IRIS F MONTOYA | OR CURRENT OCCUPANT | CA | 90022 | | 1-Property Owner |
| 7182 | 5249-009-018 | CONCEPCION NEVAREZ | OR CURRENT OCCUPANT | CA | 90022 | | 1-Property Owner |
| 7183 | 5249-009-019 | KARLA A PIZANO | OR CURRENT OCCUPANT | CA | 90022 | | 1-Property Owner |
| 7184 | 5249-009-021 | JOSE D & MARY E LEGASPI | OR CURRENT OCCUPANT | CA | 90022 | | 1-Property Owner |
| 7185 | 5249-009-023 | KATHLEEN A AYALA | OR CURRENT OCCUPANT | CA | 90022 | | 1-Property Owner |
| 7186 | 5249-009-025 | JOSEPH & SALLY M REZA | OR CURRENT OCCUPANT | CA | 90022 | | 1-Property Owner |
| 7187 | 5249-009-026 | ANGEL & MARIA H TREJO | OR CURRENT OCCUPANT | CA | 90022 | | 1-Property Owner |
| 7188 | 5249-009-027 | MICHELLE R TOBUREN | OR CURRENT OCCUPANT | CA | 90022 | | 1-Property Owner |
| 7189 | 5249-012-037 | UNIVERSITY CORNELL | OR CURRENT OCCUPANT | CA | 90022 | | 1-Property Owner |
| 7190 | 5249-013-017 | CHRISTOPHER & CASSANDRA M APODACA | OR CURRENT OCCUPANT | CA | 90022 | | 1-Property Owner |
| 7191 | 5249-013-018 | JULIO C SANDOVAL | OR CURRENT OCCUPANT | CA | 90022 | | 1-Property Owner |
| 7192 | 5249-013-020 | JOSE A ULLOA | OR CURRENT OCCUPANT | CA | 90022 | | 1-Property Owner |
| 7193 | 5249-013-033 | JOHN & MARIA E CORCORAN | OR CURRENT OCCUPANT | CA | 90022 | | 1-Property Owner |
| 7194 | 5249-013-035 | RUBY LOPEZ | OR CURRENT OCCUPANT | CA | 90022 | | 1-Property Owner |
| 7195 | 5249-013-037 | 5500 POMONA LLC | OR CURRENT OCCUPANT | CA | 90022 | | 1-Property Owner |
| 7196 | 5249-014-002 | MOLINA INVESTMENT INC | OR CURRENT OCCUPANT | CA | 90022 | | 1-Property Owner |
| 7197 | 5249-014-003 | DOMINIC & NANCY DANERI | OR CURRENT OCCUPANT | CA | 90022 | | 1-Property Owner |
| 7198 | 5249-014-005 | BRIAN K KANEGAWA | OR CURRENT OCCUPANT | CA | 90022 | | 1-Property Owner |
| 7199 | 5249-014-006 | LUZ R VERDUZCO | OR CURRENT OCCUPANT | CA | 90022 | | 1-Property Owner |
| 7200 | 5249-014-007 | RAYMOND L PEREZ | OR CURRENT OCCUPANT | CA | 90022 | | 1-Property Owner |

| No. | APN_D | OWNER NAME | OWNER 2 | M_STATE | M_ZIP | M_ZIP4 | Type |
|---|---|---|---|---|---|---|---|
| 7201 | 5249-014-008 | SALVADOR MARQUEZ | OR CURRENT OCCUPANT | CA | 90022 | | 1-Property Owner |
| 7202 | 5249-014-009 | DANIEL & MONICA NUNEZ | OR CURRENT OCCUPANT | CA | 90022 | | 1-Property Owner |
| 7203 | 5249-014-010 | PEDRO & LYDIA RODRIGUEZ | OR CURRENT OCCUPANT | CA | 90022 | | 1-Property Owner |
| 7204 | 5249-014-012 | ELIZABETH WHEELER | OR CURRENT OCCUPANT | CA | 90022 | | 1-Property Owner |
| 7205 | 5249-014-013 | ALBERTO & MATILDE O MEJIA | OR CURRENT OCCUPANT | CA | 90022 | | 1-Property Owner |
| 7206 | 5249-014-014 | VALENTIN P GONZALEZ | OR CURRENT OCCUPANT | CA | 90022 | | 1-Property Owner |
| 7207 | 5249-014-015 | VERONICA E SANCHEZ | OR CURRENT OCCUPANT | CA | 90022 | | 1-Property Owner |
| 7208 | 5249-014-016 | RICHARD D GUTIERREZ | OR CURRENT OCCUPANT | CA | 90022 | | 1-Property Owner |
| 7209 | 5249-014-017 | ROSE M NAVARRO | OR CURRENT OCCUPANT | CA | 90022 | | 1-Property Owner |
| 7210 | 5249-014-018 | ROSE M & ARTEMIO E NAVARRO | OR CURRENT OCCUPANT | CA | 90022 | | 1-Property Owner |
| 7211 | 5249-014-019 | MARY S & ARTEMIO M LOPEZ | OR CURRENT OCCUPANT | CA | 90022 | | 1-Property Owner |
| 7212 | 5249-014-021 | ROSARIO P GARCIA | OR CURRENT OCCUPANT | CA | 90022 | | 1-Property Owner |
| 7213 | 5249-014-022 | ERIC D GUERRERO | OR CURRENT OCCUPANT | CA | 90022 | | 1-Property Owner |
| 7214 | 5249-014-023 | MARGARET & EDDIE FIERRO | OR CURRENT OCCUPANT | CA | 90022 | | 1-Property Owner |
| 7215 | 5249-014-026 | FELIPE & PATRICIA SANCHEZ | OR CURRENT OCCUPANT | CA | 90022 | | 1-Property Owner |
| 7216 | 5249-014-027 | VICENTE & ERNESTINA VIEYRA | OR CURRENT OCCUPANT | CA | 90022 | | 1-Property Owner |
| 7217 | 5249-014-032 | FRANCISCO & MARIA G SANCHEZ | OR CURRENT OCCUPANT | CA | 90022 | | 1-Property Owner |
| 7218 | 5249-015-001 | YASUKIO S MIKI | OR CURRENT OCCUPANT | CA | 90022 | | 1-Property Owner |
| 7219 | 5249-015-003 | FILIBERTO A MARTINEZ | OR CURRENT OCCUPANT | CA | 90022 | | 1-Property Owner |
| 7220 | 5249-015-004 | ADELINA ROCHA | OR CURRENT OCCUPANT | CA | 90022 | | 1-Property Owner |
| 7221 | 5249-015-005 | ALBERT FRAUSTO FARIAS | OR CURRENT OCCUPANT | CA | 90022 | | 1-Property Owner |
| 7222 | 5249-015-006 | SERGIO & MARIA R MELENDEZ | OR CURRENT OCCUPANT | CA | 90022 | | 1-Property Owner |
| 7223 | 5249-015-007 | JOSEPH E PEREZ | OR CURRENT OCCUPANT | CA | 90022 | | 1-Property Owner |
| 7224 | 5249-015-008 | OLIVIA RUIZ | OR CURRENT OCCUPANT | CA | 90022 | | 1-Property Owner |
| 7225 | 5249-015-009 | RALPH A & ALEXANDRA ROJAS | OR CURRENT OCCUPANT | CA | 90022 | | 1-Property Owner |
| 7226 | 5249-015-010 | JOSE O & GLORIA R LOPEZ | OR CURRENT OCCUPANT | CA | 90022 | | 1-Property Owner |
| 7227 | 5249-015-013 | ENRIQUETA MCKAIL | OR CURRENT OCCUPANT | CA | 90022 | | 1-Property Owner |
| 7228 | 5249-015-015 | LUIS A & ROCIO G DIAZ | OR CURRENT OCCUPANT | CA | 90022 | | 1-Property Owner |
| 7229 | 5249-015-017 | SANDRA M & RICHARD M AGUIRRE | OR CURRENT OCCUPANT | CA | 90022 | | 1-Property Owner |
| 7230 | 5249-015-018 | TERESA M VAZQUEZ | OR CURRENT OCCUPANT | CA | 90022 | | 1-Property Owner |
| 7231 | 5249-015-019 | PEDRO & ROSA G RODRIGUEZ | OR CURRENT OCCUPANT | CA | 90022 | | 1-Property Owner |
| 7232 | 5249-015-020 | JUAN C MARTINEZ | OR CURRENT OCCUPANT | CA | 90022 | | 1-Property Owner |

| No. | APN_D | OWNER NAME | OWNER 2 | M_STATE | M_ZIP | M_ZIP4 | Type |
|---|---|---|---|---|---|---|---|
| 7233 | 5249-015-021 | HENRY M & MARINA LUNA | OR CURRENT OCCUPANT | CA | 90022 | | 1-Property Owner |
| 7234 | 5249-015-022 | MARTINEZ ANNIE TRUST | OR CURRENT OCCUPANT | CA | 90022 | | 1-Property Owner |
| 7235 | 5249-015-023 | STACY R MACHIKELIAN | OR CURRENT OCCUPANT | CA | 90022 | | 1-Property Owner |
| 7236 | 5249-015-025 | FRANCISCO SERRANO | OR CURRENT OCCUPANT | CA | 90022 | | 1-Property Owner |
| 7237 | 5249-015-026 | ARMANDO I OGAZ | OR CURRENT OCCUPANT | CA | 90022 | | 1-Property Owner |
| 7238 | 5249-015-027 | MOISES MONTOYA | OR CURRENT OCCUPANT | CA | 90022 | | 1-Property Owner |
| 7239 | 5249-015-028 | MONICA M AROS | OR CURRENT OCCUPANT | CA | 90022 | | 1-Property Owner |
| 7240 | 5249-016-002 | JUAN M CORONA | OR CURRENT OCCUPANT | CA | 90022 | | 1-Property Owner |
| 7241 | 5249-016-003 | RIGOBERTO JUAREZ | OR CURRENT OCCUPANT | CA | 90022 | | 1-Property Owner |
| 7242 | 5249-016-005 | FUJIYA YOSHIMURA | OR CURRENT OCCUPANT | CA | 90022 | | 1-Property Owner |
| 7243 | 5249-016-006 | SERGIO GARCIA | OR CURRENT OCCUPANT | CA | 90022 | | 1-Property Owner |
| 7244 | 5249-016-007 | JOSE J & LILIANA GARCIA | OR CURRENT OCCUPANT | CA | 90022 | | 1-Property Owner |
| 7245 | 5249-016-009 | GUADALUPE DELGADO | OR CURRENT OCCUPANT | CA | 90022 | | 1-Property Owner |
| 7246 | 5249-016-010 | RAYMOND G & CARMELA C MELLADO | OR CURRENT OCCUPANT | CA | 90022 | | 1-Property Owner |
| 7247 | 5249-016-012 | ALICIA N DE LARA | OR CURRENT OCCUPANT | CA | 90022 | | 1-Property Owner |
| 7248 | 5249-016-013 | HERIBERTO RIVAS | OR CURRENT OCCUPANT | CA | 90022 | | 1-Property Owner |
| 7249 | 5249-016-014 | WILLIAM & DENISE LEYVA | OR CURRENT OCCUPANT | CA | 90022 | | 1-Property Owner |
| 7250 | 5249-016-015 | GIOVANNI J & EVANGELINA ACOSTA | OR CURRENT OCCUPANT | CA | 90022 | | 1-Property Owner |
| 7251 | 5249-016-016 | GUILLERMINA PULIDO | OR CURRENT OCCUPANT | CA | 90022 | | 1-Property Owner |
| 7252 | 5249-016-017 | NORMA PERALTA | OR CURRENT OCCUPANT | CA | 90022 | | 1-Property Owner |
| 7253 | 5249-016-018 | STEVEN HOLGUIN | OR CURRENT OCCUPANT | CA | 90022 | | 1-Property Owner |
| 7254 | 5249-016-019 | ALEXANDRINA & NELLIE LARA | OR CURRENT OCCUPANT | CA | 90022 | | 1-Property Owner |
| 7255 | 5249-016-020 | HENRY M DE ANDA | OR CURRENT OCCUPANT | CA | 90022 | | 1-Property Owner |
| 7256 | 5249-016-021 | MARY M MORI | OR CURRENT OCCUPANT | CA | 90022 | | 1-Property Owner |
| 7257 | 5249-016-022 | JUAN & ANA SERRANO | OR CURRENT OCCUPANT | CA | 90022 | | 1-Property Owner |
| 7258 | 5249-016-023 | MARIBEL S HERNANDEZ | OR CURRENT OCCUPANT | CA | 90022 | | 1-Property Owner |
| 7259 | 5249-016-024 | ELIAS N JIMENEZ | OR CURRENT OCCUPANT | CA | 90022 | | 1-Property Owner |
| 7260 | 5249-016-025 | MARGARET TAMAYO | OR CURRENT OCCUPANT | CA | 90022 | | 1-Property Owner |
| 7261 | 5249-016-026 | JUANA JAUREGUI | OR CURRENT OCCUPANT | CA | 90022 | | 1-Property Owner |
| 7262 | 5249-016-027 | ANTOLIN DIAZ | OR CURRENT OCCUPANT | CA | 90022 | | 1-Property Owner |
| 7263 | 5249-017-001 | ALMA D MARTINEZ | OR CURRENT OCCUPANT | CA | 90022 | | 1-Property Owner |
| 7264 | 5249-017-002 | PEDRO QUINONEZ | OR CURRENT OCCUPANT | CA | 90022 | | 1-Property Owner |

| No. | APN_D | OWNER NAME | OWNER 2 | M_STATE | M_ZIP | M_ZIP4 | Type |
|---|---|---|---|---|---|---|---|
| 7265 | 5249-017-003 | ROSALIA L & JAIME FLORES | OR CURRENT OCCUPANT | CA | 90022 | | 1-Property Owner |
| 7266 | 5249-017-004 | RAUL DEL TORO | OR CURRENT OCCUPANT | CA | 90022 | | 1-Property Owner |
| 7267 | 5249-017-005 | JUN Z & LI BAO B MEI | OR CURRENT OCCUPANT | CA | 90022 | | 1-Property Owner |
| 7268 | 5249-017-006 | DIANA M REYES | OR CURRENT OCCUPANT | CA | 90022 | | 1-Property Owner |
| 7269 | 5249-017-007 | ALEJANDRO MOREHEAD | OR CURRENT OCCUPANT | CA | 90022 | | 1-Property Owner |
| 7270 | 5249-017-008 | ELIEZER & LIDIA MATA | OR CURRENT OCCUPANT | CA | 90022 | | 1-Property Owner |
| 7271 | 5249-017-009 | LUZ M & BRITTANY T CASTOR | OR CURRENT OCCUPANT | CA | 90022 | | 1-Property Owner |
| 7272 | 5249-017-010 | FRANK H & CYNTHIA L GERARDO | OR CURRENT OCCUPANT | CA | 90022 | | 1-Property Owner |
| 7273 | 5249-017-011 | BARBARA & PAUL CENDEJAS | OR CURRENT OCCUPANT | CA | 90022 | | 1-Property Owner |
| 7274 | 5249-017-012 | SYLVESTER J RAMIREZ | OR CURRENT OCCUPANT | CA | 90022 | | 1-Property Owner |
| 7275 | 5249-017-013 | KAMREN R CURIEL | OR CURRENT OCCUPANT | CA | 90022 | | 1-Property Owner |
| 7276 | 5249-017-015 | DIMAS & MARIA ESQUIVEL | OR CURRENT OCCUPANT | CA | 90022 | | 1-Property Owner |
| 7277 | 5249-017-016 | JOYCE M SASANO | OR CURRENT OCCUPANT | CA | 90022 | | 1-Property Owner |
| 7278 | 5249-018-001 | GILBERT FIERRO | OR CURRENT OCCUPANT | CA | 90022 | | 1-Property Owner |
| 7279 | 5249-018-003 | ANGELA M GONZALES | OR CURRENT OCCUPANT | CA | 90022 | | 1-Property Owner |
| 7280 | 5249-018-004 | CARLOS HUANTE | OR CURRENT OCCUPANT | CA | 90022 | | 1-Property Owner |
| 7281 | 5249-018-005 | REMBERTO RUIZ | OR CURRENT OCCUPANT | CA | 90022 | | 1-Property Owner |
| 7282 | 5249-018-006 | RANDALL & TAMARA IMOTO | OR CURRENT OCCUPANT | CA | 90022 | | 1-Property Owner |
| 7283 | 5249-018-007 | FRANCES J GONZALEZ | OR CURRENT OCCUPANT | CA | 90022 | | 1-Property Owner |
| 7284 | 5249-018-008 | MARY L DEGOLLARDO | OR CURRENT OCCUPANT | CA | 90022 | | 1-Property Owner |
| 7285 | 5249-018-009 | BENITA L CERVANTES | OR CURRENT OCCUPANT | CA | 90022 | | 1-Property Owner |
| 7286 | 5249-018-011 | REFUGIO C TERRAZAS | OR CURRENT OCCUPANT | CA | 90022 | | 1-Property Owner |
| 7287 | 5249-018-013 | SIMON & JANELL ZEMEL | OR CURRENT OCCUPANT | CA | 90022 | | 1-Property Owner |
| 7288 | 5249-018-014 | MARIANN OHANESIAN | OR CURRENT OCCUPANT | CA | 90022 | | 1-Property Owner |
| 7289 | 5249-018-015 | MARIANN OHANESIAN | OR CURRENT OCCUPANT | CA | 90022 | | 1-Property Owner |
| 7290 | 5249-018-016 | RAUL PONCE | OR CURRENT OCCUPANT | CA | 90022 | | 1-Property Owner |
| 7291 | 5249-018-017 | CLEMENTINA N MUNOZ | OR CURRENT OCCUPANT | CA | 90022 | | 1-Property Owner |
| 7292 | 5249-018-018 | HECTOR M & IRENE C PASILLAS | OR CURRENT OCCUPANT | CA | 90022 | | 1-Property Owner |
| 7293 | 5249-018-019 | FUMIO & LAURA J KITAGAWA | OR CURRENT OCCUPANT | CA | 90022 | | 1-Property Owner |
| 7294 | 5249-018-020 | ARISBE MARQUEZ | OR CURRENT OCCUPANT | CA | 90022 | | 1-Property Owner |
| 7295 | 5249-018-021 | SAMMY P & CYNTHIA C ALVIDRES | OR CURRENT OCCUPANT | CA | 90022 | | 1-Property Owner |
| 7296 | 5249-018-022 | JASMIN MASCORRO | OR CURRENT OCCUPANT | CA | 90022 | | 1-Property Owner |

Eastside Transit Corridor Phase 2 Project
November 2021 Community Meetings - Mailing List for East Los Angeles-Specific Meeting
*(Redacted mailing addresses)*

| No. | APN_D | OWNER NAME | OWNER 2 | M_STATE | M_ZIP | M_ZIP4 | Type |
|---|---|---|---|---|---|---|---|
| 7297 | 5249-018-023 | ARTURO & MARIA L OROZCO | OR CURRENT OCCUPANT | CA | 90022 | | 1-Property Owner |
| 7298 | 5249-018-024 | GUADALUPE Y ESQUIVEL | OR CURRENT OCCUPANT | CA | 90022 | | 1-Property Owner |
| 7299 | 5249-019-002 | HERMINIA & RICARDO HIPOLITO | OR CURRENT OCCUPANT | CA | 90022 | | 1-Property Owner |
| 7300 | 5249-019-004 | EMMA E & BEATRIZ DEL VALLE | OR CURRENT OCCUPANT | CA | 90022 | | 1-Property Owner |
| 7301 | 5249-019-005 | CARLOS & LETICIA MALDONADO | OR CURRENT OCCUPANT | CA | 90022 | | 1-Property Owner |
| 7302 | 5249-019-006 | RAUL & MARIA L OLAGUE | OR CURRENT OCCUPANT | CA | 90022 | | 1-Property Owner |
| 7303 | 5249-019-007 | JOSE A HERNANDEZ | OR CURRENT OCCUPANT | CA | 90022 | | 1-Property Owner |
| 7304 | 5249-019-008 | MARCO A & ANTONIA MORALES | OR CURRENT OCCUPANT | CA | 90022 | | 1-Property Owner |
| 7305 | 5249-019-009 | DAVID H GUTIERREZ | OR CURRENT OCCUPANT | CA | 90022 | | 1-Property Owner |
| 7306 | 5249-019-010 | PAUL L & JACQUELINE C RODRIGUEZ | OR CURRENT OCCUPANT | CA | 90022 | | 1-Property Owner |
| 7307 | 5249-019-012 | MARTHA DE LA VEGA | OR CURRENT OCCUPANT | CA | 90022 | | 1-Property Owner |
| 7308 | 5249-019-013 | ESTHER RUIZ | OR CURRENT OCCUPANT | CA | 90022 | | 1-Property Owner |
| 7309 | 5249-019-014 | FRANK B & YVONNE ARBALLO | OR CURRENT OCCUPANT | CA | 90022 | | 1-Property Owner |
| 7310 | 5249-019-016 | IRENE RIVERA | OR CURRENT OCCUPANT | CA | 90022 | | 1-Property Owner |
| 7311 | 5249-019-017 | ALFREDO & MARTINA DURAN | OR CURRENT OCCUPANT | CA | 90022 | | 1-Property Owner |
| 7312 | 5249-019-018 | FERNANDO R & VIRGINIA AGUILAR | OR CURRENT OCCUPANT | CA | 90022 | | 1-Property Owner |
| 7313 | 5249-019-019 | PETER & MAGGIE THONG | OR CURRENT OCCUPANT | CA | 90022 | | 1-Property Owner |
| 7314 | 5249-019-021 | GERARDO & LUZ VILLASENOR | OR CURRENT OCCUPANT | CA | 90022 | | 1-Property Owner |
| 7315 | 5249-019-022 | IRENE M HEREDIA | OR CURRENT OCCUPANT | CA | 90022 | | 1-Property Owner |
| 7316 | 5249-019-023 | ADRIAN GUERRERO | OR CURRENT OCCUPANT | CA | 90022 | | 1-Property Owner |
| 7317 | 5249-019-025 | RAMON & MARIA I AVILA | OR CURRENT OCCUPANT | CA | 90022 | | 1-Property Owner |
| 7318 | 5249-019-026 | ERNESTO TRIAS | OR CURRENT OCCUPANT | CA | 90022 | | 1-Property Owner |
| 7319 | 5249-019-027 | MARIO MOLINA | OR CURRENT OCCUPANT | CA | 90022 | | 1-Property Owner |
| 7320 | 5249-019-028 | DAVID A RIVERA | OR CURRENT OCCUPANT | CA | 90022 | | 1-Property Owner |
| 7321 | 5249-019-030 | ORALIA AGUIRRE | OR CURRENT OCCUPANT | CA | 90022 | | 1-Property Owner |
| 7322 | 5249-020-011 | STEPHEN SANTILLAN | OR CURRENT OCCUPANT | CA | 90022 | | 1-Property Owner |
| 7323 | 5249-020-020 | TERESA M PAYAN | OR CURRENT OCCUPANT | CA | 90022 | | 1-Property Owner |
| 7324 | 5249-020-024 | DANIEL F & PATRICIA S GONZALES | OR CURRENT OCCUPANT | CA | 90022 | | 1-Property Owner |
| 7325 | 5249-020-025 | GREGORY J LEE | OR CURRENT OCCUPANT | CA | 90022 | | 1-Property Owner |
| 7326 | 5249-020-026 | PASQUALE A & JOHN ANTONELLI | OR CURRENT OCCUPANT | CA | 90022 | | 1-Property Owner |
| 7327 | 5249-020-027 | GILBERT MERCADO | OR CURRENT OCCUPANT | CA | 90022 | | 1-Property Owner |
| 7328 | 5249-020-028 | HECTOR M & PATRICIA G VAZQUEZ | OR CURRENT OCCUPANT | CA | 90022 | | 1-Property Owner |

| No. | APN_D | OWNER NAME | OWNER 2 | M_STATE | M_ZIP | M_ZIP4 | Type |
|---|---|---|---|---|---|---|---|
| 7329 | 5249-020-030 | CESAR TERRONES | OR CURRENT OCCUPANT | CA | 90022 | | 1-Property Owner |
| 7330 | 5249-021-015 | EDGAR R MEDRANO | OR CURRENT OCCUPANT | CA | 90022 | | 1-Property Owner |
| 7331 | 5249-021-017 | ALEX VALENCIA | OR CURRENT OCCUPANT | CA | 90022 | | 1-Property Owner |
| 7332 | 5249-021-018 | CHRISTINE & KIMBERLY SILVA | OR CURRENT OCCUPANT | CA | 90022 | | 1-Property Owner |
| 7333 | 5249-021-019 | DANIEL PIMENTEL | OR CURRENT OCCUPANT | CA | 90022 | | 1-Property Owner |
| 7334 | 5249-021-020 | ALVARO SANCHEZ | OR CURRENT OCCUPANT | CA | 90022 | | 1-Property Owner |
| 7335 | 5249-021-021 | ELVIA OLMOS | OR CURRENT OCCUPANT | CA | 90022 | | 1-Property Owner |
| 7336 | 5249-021-022 | MARICELA S GUILLEN | OR CURRENT OCCUPANT | CA | 90022 | | 1-Property Owner |
| 7337 | 5249-021-023 | NORMA V & ISIDRO N CRUZ | OR CURRENT OCCUPANT | CA | 90022 | | 1-Property Owner |
| 7338 | 5249-021-024 | HELEN ROMERO | OR CURRENT OCCUPANT | CA | 90022 | | 1-Property Owner |
| 7339 | 5249-022-003 | BERNARDO LOPEZ | OR CURRENT OCCUPANT | CA | 90022 | | 1-Property Owner |
| 7340 | 5249-022-004 | HUONG HUONG QUOC | OR CURRENT OCCUPANT | CA | 90022 | | 1-Property Owner |
| 7341 | 5249-022-006 | MOISES DE LA VEGA | OR CURRENT OCCUPANT | CA | 90022 | | 1-Property Owner |
| 7342 | 5249-022-008 | CARMEN M OCAMPO | OR CURRENT OCCUPANT | CA | 90022 | | 1-Property Owner |
| 7343 | 5249-022-009 | MANUEL R & MARGARITA S GALLEGOS | OR CURRENT OCCUPANT | CA | 90022 | | 1-Property Owner |
| 7344 | 5249-022-010 | NANCY D LOPEZ | OR CURRENT OCCUPANT | CA | 90022 | | 1-Property Owner |
| 7345 | 5249-022-011 | GRACIANO S & TATIANA VILLANUEVA | OR CURRENT OCCUPANT | CA | 90022 | | 1-Property Owner |
| 7346 | 5249-022-030 | JESUS RODRIGUEZ | OR CURRENT OCCUPANT | CA | 90022 | | 1-Property Owner |
| 7347 | 5249-022-036 | CONNIE S PARDO | OR CURRENT OCCUPANT | CA | 90022 | | 1-Property Owner |
| 7348 | 5249-023-010 | ALFREDO & DORA AVILA | OR CURRENT OCCUPANT | CA | 90022 | | 1-Property Owner |
| 7349 | 5249-023-011 | MARTA G & RICARDO RUVALCABA | OR CURRENT OCCUPANT | CA | 90022 | | 1-Property Owner |
| 7350 | 5249-023-015 | JACKELINE P CASTRO | OR CURRENT OCCUPANT | CA | 90022 | | 1-Property Owner |
| 7351 | 5249-023-017 | JOSE R LOPEZ | OR CURRENT OCCUPANT | CA | 90022 | | 1-Property Owner |
| 7352 | 5249-023-018 | GLEN A & TERESA M TAYLOR | OR CURRENT OCCUPANT | CA | 90022 | | 1-Property Owner |
| 7353 | 5249-023-020 | ROSA A ZAZUETA NUNEZ | OR CURRENT OCCUPANT | CA | 90022 | | 1-Property Owner |
| 7354 | 5249-023-022 | ZABDIEL LUGO | OR CURRENT OCCUPANT | CA | 90022 | | 1-Property Owner |
| 7355 | 5249-023-023 | JOSEPH D MARTINEZ | OR CURRENT OCCUPANT | CA | 90022 | | 1-Property Owner |
| 7356 | 5249-023-024 | MARY F ARIAS | OR CURRENT OCCUPANT | CA | 90022 | | 1-Property Owner |
| 7357 | 5249-023-026 | LINDA D SANTANA | OR CURRENT OCCUPANT | CA | 90022 | | 1-Property Owner |
| 7358 | 5249-023-028 | DIEGO & RONALD RECALDE | OR CURRENT OCCUPANT | CA | 90022 | | 1-Property Owner |
| 7359 | 5249-024-011 | JOE GARCIA | OR CURRENT OCCUPANT | CA | 90022 | | 1-Property Owner |
| 7360 | 5249-024-013 | NORMA REYES | OR CURRENT OCCUPANT | CA | 90022 | | 1-Property Owner |

| No. | APN_D | OWNER NAME | OWNER 2 | M_STATE | M_ZIP | M_ZIP4 | Type |
|---|---|---|---|---|---|---|---|
| 7361 | 5249-024-014 | DONGPING LI | OR CURRENT OCCUPANT | CA | 90022 | | 1-Property Owner |
| 7362 | 5249-024-015 | ROSALBA FRIAS CARRILLO | OR CURRENT OCCUPANT | CA | 90022 | | 1-Property Owner |
| 7363 | 5249-024-016 | JOSE L & DINA FLORES | OR CURRENT OCCUPANT | CA | 90022 | | 1-Property Owner |
| 7364 | 5249-024-017 | RICHARD MACIAS | OR CURRENT OCCUPANT | CA | 90022 | | 1-Property Owner |
| 7365 | 5249-024-019 | ROSA VERDUZCO | OR CURRENT OCCUPANT | CA | 90022 | | 1-Property Owner |
| 7366 | 5249-024-020 | NATHAN VACA | OR CURRENT OCCUPANT | CA | 90022 | | 1-Property Owner |
| 7367 | 5249-024-021 | PEDRO & CAROLINA GONZALEZ | OR CURRENT OCCUPANT | CA | 90022 | | 1-Property Owner |
| 7368 | 5249-024-022 | SERGIO & GLORIA CASTILLO | OR CURRENT OCCUPANT | CA | 90022 | | 1-Property Owner |
| 7369 | 5249-024-024 | RICHARD & FUMIKO LEE | OR CURRENT OCCUPANT | CA | 90022 | | 1-Property Owner |
| 7370 | 5249-024-025 | MARIA G SIFUENTES | OR CURRENT OCCUPANT | CA | 90022 | | 1-Property Owner |
| 7371 | 5249-024-030 | TIEN TAO ASSOCIATION INC | OR CURRENT OCCUPANT | CA | 90022 | | 1-Property Owner |
| 7372 | 5249-024-031 | AMANECER LATINO CHILDRENS SERVICES NUEVO | OR CURRENT OCCUPANT | CA | 90022 | | 1-Property Owner |
| 7373 | 5249-025-002 | FILIBERTO C ESCOBEDO | OR CURRENT OCCUPANT | CA | 90022 | | 1-Property Owner |
| 7374 | 5249-025-004 | FRANK J & SABRINA I VALDEZ | OR CURRENT OCCUPANT | CA | 90022 | | 1-Property Owner |
| 7375 | 5249-025-005 | CANDELARIO ARMENDARIZ | OR CURRENT OCCUPANT | CA | 90022 | | 1-Property Owner |
| 7376 | 5249-025-006 | TERESA & GREG GARCIA | OR CURRENT OCCUPANT | CA | 90022 | | 1-Property Owner |
| 7377 | 5249-025-007 | MARIA T ANDRADE | OR CURRENT OCCUPANT | CA | 90022 | | 1-Property Owner |
| 7378 | 5249-025-008 | JOSE G & ANTONIA SALAZAR | OR CURRENT OCCUPANT | CA | 90022 | | 1-Property Owner |
| 7379 | 5249-025-009 | DAVID ABREGO | OR CURRENT OCCUPANT | CA | 90022 | | 1-Property Owner |
| 7380 | 5249-025-010 | TAI J LY | OR CURRENT OCCUPANT | CA | 90022 | | 1-Property Owner |
| 7381 | 5249-025-011 | JONATHAN GARCIA | OR CURRENT OCCUPANT | CA | 90022 | | 1-Property Owner |
| 7382 | 5249-025-014 | AMALIA M CASTANON | OR CURRENT OCCUPANT | CA | 90022 | | 1-Property Owner |
| 7383 | 5249-025-015 | GLORIA PERALTA | OR CURRENT OCCUPANT | CA | 90022 | | 1-Property Owner |
| 7384 | 5249-025-018 | MAGDA MALDONADO | OR CURRENT OCCUPANT | CA | 90022 | | 1-Property Owner |
| 7385 | 5249-025-019 | BERTHA A CASTILLO | OR CURRENT OCCUPANT | CA | 90022 | | 1-Property Owner |
| 7386 | 5249-025-023 | HOUNG POENG | OR CURRENT OCCUPANT | CA | 90022 | | 1-Property Owner |
| 7387 | 5249-025-026 | ANTHONY BRAVO | OR CURRENT OCCUPANT | CA | 90022 | | 1-Property Owner |
| 7388 | 5249-025-029 | VANESSA ANGON | OR CURRENT OCCUPANT | CA | 90022 | | 1-Property Owner |
| 7389 | 5249-026-001 | VIDAL ARROYO | OR CURRENT OCCUPANT | CA | 90022 | | 1-Property Owner |
| 7390 | 5249-026-002 | MARGARITO & ARTEMIA ROJAS | OR CURRENT OCCUPANT | CA | 90022 | | 1-Property Owner |
| 7391 | 5249-026-003 | MAXIMILIANO & CHRISTINA CAMBEROS | OR CURRENT OCCUPANT | CA | 90022 | | 1-Property Owner |
| 7392 | 5249-026-004 | ANGELES & RUBEN RODRIGUEZ | OR CURRENT OCCUPANT | CA | 90022 | | 1-Property Owner |

| No. | APN_D | OWNER NAME | OWNER 2 | M_STATE | M_ZIP | M_ZIP4 | Type |
|---|---|---|---|---|---|---|---|
| 7393 | 5249-026-005 | KARLA MELENDEZ | OR CURRENT OCCUPANT | CA | 90022 | | 1-Property Owner |
| 7394 | 5249-026-006 | BLANCA CORADO | OR CURRENT OCCUPANT | CA | 90022 | | 1-Property Owner |
| 7395 | 5249-026-008 | MICHELLE C URBINA | OR CURRENT OCCUPANT | CA | 90022 | | 1-Property Owner |
| 7396 | 5249-026-012 | JEANETTE HELGUERA | OR CURRENT OCCUPANT | CA | 90022 | | 1-Property Owner |
| 7397 | 5249-026-018 | GRABIEL & VIOLA A BACA | OR CURRENT OCCUPANT | CA | 90022 | | 1-Property Owner |
| 7398 | 5249-026-019 | CESAR A & CESAR C RODRIGUEZ | OR CURRENT OCCUPANT | CA | 90022 | | 1-Property Owner |
| 7399 | 5249-026-020 | ROBERT & SUSANNE V GARCIA | OR CURRENT OCCUPANT | CA | 90022 | | 1-Property Owner |
| 7400 | 5249-027-004 | AURELIO & HIJINIA GONZALEZ | OR CURRENT OCCUPANT | CA | 90022 | | 1-Property Owner |
| 7401 | 5249-027-006 | J GERARDO & MARTINA AGUILAR | OR CURRENT OCCUPANT | CA | 90022 | | 1-Property Owner |
| 7402 | 5249-027-026 | JOEL E & MIRTHA E ARROYO | OR CURRENT OCCUPANT | CA | 90022 | | 1-Property Owner |
| 7403 | 5249-027-029 | CONTINENTAL GROUP LLC | OR CURRENT OCCUPANT | CA | 90022 | | 1-Property Owner |
| 7404 | 5249-028-009 | R ROYBAL FOUNDATION EDWARD | OR CURRENT OCCUPANT | CA | 90022 | | 1-Property Owner |
| 7405 | 5249-028-011 | MARCO & KATHY TAPIA | OR CURRENT OCCUPANT | CA | 90022 | | 1-Property Owner |
| 7406 | 5249-028-013 | VILMA A MUNOZ | OR CURRENT OCCUPANT | CA | 90022 | | 1-Property Owner |
| 7407 | 5249-028-021 | JOSE & CARMEN MANZO | OR CURRENT OCCUPANT | CA | 90022 | | 1-Property Owner |
| 7408 | 5249-029-008 | MARIA R LOPEZ | OR CURRENT OCCUPANT | CA | 90022 | | 1-Property Owner |
| 7409 | 5249-029-011 | HIGINIO & GLORIA GONZALEZ | OR CURRENT OCCUPANT | CA | 90022 | | 1-Property Owner |
| 7410 | 5249-029-013 | SHIRLEY TONOIAN | OR CURRENT OCCUPANT | CA | 90022 | | 1-Property Owner |
| 7411 | 5249-030-004 | WINETT PROPERTIES LLC | OR CURRENT OCCUPANT | CA | 90022 | | 1-Property Owner |
| 7412 | 5249-030-010 | JOSEFINA E LOPEZ | OR CURRENT OCCUPANT | CA | 90022 | | 1-Property Owner |
| 7413 | 5249-030-011 | CRISTINA NUNEZ | OR CURRENT OCCUPANT | CA | 90022 | | 1-Property Owner |
| 7414 | 5249-030-015 | NIKOMI MENCHACA | OR CURRENT OCCUPANT | CA | 90022 | | 1-Property Owner |
| 7415 | 5249-030-018 | LINDA NINO | OR CURRENT OCCUPANT | CA | 90022 | | 1-Property Owner |
| 7416 | 5249-030-021 | ANN GOTTESMAN | OR CURRENT OCCUPANT | CA | 90022 | | 1-Property Owner |
| 7417 | 5249-030-023 | ESTHER A SANCHEZ | OR CURRENT OCCUPANT | CA | 90022 | | 1-Property Owner |
| 7418 | 5249-030-024 | EMPIRE ENTOURAGE LLC | OR CURRENT OCCUPANT | CA | 90022 | | 1-Property Owner |
| 7419 | 5249-031-002 | MARGARITA R PLATON | OR CURRENT OCCUPANT | CA | 90022 | | 1-Property Owner |
| 7420 | 5249-031-011 | RONALD A & ELBA M GRANT | OR CURRENT OCCUPANT | CA | 90022 | | 1-Property Owner |
| 7421 | 5250-004-006 | CHRISTOPHER L OLIVAS | OR CURRENT OCCUPANT | CA | 90022 | | 1-Property Owner |
| 7422 | 5250-004-007 | STANLEY K TAKEMOTO | OR CURRENT OCCUPANT | CA | 90022 | | 1-Property Owner |
| 7423 | 5250-004-008 | LORENZA M PEREZ | OR CURRENT OCCUPANT | CA | 90022 | | 1-Property Owner |
| 7424 | 5250-004-009 | ELISA J HERN | OR CURRENT OCCUPANT | CA | 90022 | | 1-Property Owner |

Eastside Transit Corridor Phase 2 Project
November 2021 Community Meetings - Mailing List for East Los Angeles-Specific Meeting
*(Redacted mailing addresses)*

| No. | APN_D | OWNER NAME | OWNER 2 | M_STATE | M_ZIP | M_ZIP4 | Type |
|---|---|---|---|---|---|---|---|
| 7425 | 5250-004-010 | IRENE RAMIREZ | OR CURRENT OCCUPANT | CA | 90022 | | 1-Property Owner |
| 7426 | 5250-004-011 | KENNETH ISA | OR CURRENT OCCUPANT | CA | 90022 | | 1-Property Owner |
| 7427 | 5250-004-012 | MANUEL R & VIRGINIA CASTRO | OR CURRENT OCCUPANT | CA | 90022 | | 1-Property Owner |
| 7428 | 5250-004-013 | KENNETH D TERAGAWA | OR CURRENT OCCUPANT | CA | 90022 | | 1-Property Owner |
| 7429 | 5250-004-014 | IRMA T CALDERA | OR CURRENT OCCUPANT | CA | 90022 | | 1-Property Owner |
| 7430 | 5250-004-015 | RAMON MACIEL | OR CURRENT OCCUPANT | CA | 90022 | | 1-Property Owner |
| 7431 | 5250-004-016 | EMI M IKEDA | OR CURRENT OCCUPANT | CA | 90022 | | 1-Property Owner |
| 7432 | 5250-004-017 | CLARA & FRANK G YBARRA | OR CURRENT OCCUPANT | CA | 90022 | | 1-Property Owner |
| 7433 | 5250-004-018 | TOSHIO & MIYEKO SUZUKI | OR CURRENT OCCUPANT | CA | 90022 | | 1-Property Owner |
| 7434 | 5250-004-019 | GILBERT R BARQUERA | OR CURRENT OCCUPANT | CA | 90022 | | 1-Property Owner |
| 7435 | 5250-004-024 | FUMIKO & GREGORY I YOSHITAKE | OR CURRENT OCCUPANT | CA | 90022 | | 1-Property Owner |
| 7436 | 5250-004-026 | CESAREO TORRES | OR CURRENT OCCUPANT | CA | 90022 | | 1-Property Owner |
| 7437 | 5250-005-001 | DANIEL V & ERIKA M LOPEZ | OR CURRENT OCCUPANT | CA | 90022 | | 1-Property Owner |
| 7438 | 5250-005-002 | SALVADOR & LEA B GORROCINO | OR CURRENT OCCUPANT | CA | 90022 | | 1-Property Owner |
| 7439 | 5250-005-003 | TOSHIO MIYAMOTO | OR CURRENT OCCUPANT | CA | 90022 | | 1-Property Owner |
| 7440 | 5250-005-004 | JOHN R & DONNA L ITO | OR CURRENT OCCUPANT | CA | 90022 | | 1-Property Owner |
| 7441 | 5250-005-005 | EMI & JANICE K HIRANO | OR CURRENT OCCUPANT | CA | 90022 | | 1-Property Owner |
| 7442 | 5250-005-006 | ELISEO C CARRILLO | OR CURRENT OCCUPANT | CA | 90022 | | 1-Property Owner |
| 7443 | 5250-005-007 | MICHELE WAKAMIYA | OR CURRENT OCCUPANT | CA | 90022 | | 1-Property Owner |
| 7444 | 5250-005-008 | MARIO JUAREZ | OR CURRENT OCCUPANT | CA | 90022 | | 1-Property Owner |
| 7445 | 5250-005-009 | RICARDO R & OLIVIA GONZALEZ | OR CURRENT OCCUPANT | CA | 90022 | | 1-Property Owner |
| 7446 | 5250-005-011 | MOISES & ADRIANA SAUCEDO | OR CURRENT OCCUPANT | CA | 90022 | | 1-Property Owner |
| 7447 | 5250-005-012 | ROSEMARIE RODRIGUEZ | OR CURRENT OCCUPANT | CA | 90022 | | 1-Property Owner |
| 7448 | 5250-005-013 | TSUYUKO SHIMOBE | OR CURRENT OCCUPANT | CA | 90022 | | 1-Property Owner |
| 7449 | 5250-005-019 | JUANITA T ALANIZ | OR CURRENT OCCUPANT | CA | 90022 | | 1-Property Owner |
| 7450 | 5250-005-020 | PAT TSAN | OR CURRENT OCCUPANT | CA | 90022 | | 1-Property Owner |
| 7451 | 5250-005-021 | JUDITH D GONZALES | OR CURRENT OCCUPANT | CA | 90022 | | 1-Property Owner |
| 7452 | 5250-005-023 | GLENN KUROSAKI | OR CURRENT OCCUPANT | CA | 90022 | | 1-Property Owner |
| 7453 | 5250-005-025 | JOE & BEATRICE SARAGUETA | OR CURRENT OCCUPANT | CA | 90022 | | 1-Property Owner |
| 7454 | 5250-005-027 | MARK & LAURA KASIMOFF | OR CURRENT OCCUPANT | CA | 90022 | | 1-Property Owner |
| 7455 | 5250-005-029 | CHRISTINE M KIZUKA | OR CURRENT OCCUPANT | CA | 90022 | | 1-Property Owner |
| 7456 | 5250-005-030 | JOSEPH R & SALLY BRACAMONTES | OR CURRENT OCCUPANT | CA | 90022 | | 1-Property Owner |

| No. | APN_D | OWNER NAME | OWNER 2 | M_STATE | M_ZIP | M_ZIP4 | Type |
|---|---|---|---|---|---|---|---|
| 7457 | 5250-005-037 | VIRGINIA C DIAZ | OR CURRENT OCCUPANT | CA | 90022 | | 1-Property Owner |
| 7458 | 5250-006-001 | ROSALIA GARIBAY | OR CURRENT OCCUPANT | CA | 90022 | | 1-Property Owner |
| 7459 | 5250-006-006 | ERIC BABAOKA | OR CURRENT OCCUPANT | CA | 90022 | | 1-Property Owner |
| 7460 | 5250-006-007 | DONALD C TAYLOR | OR CURRENT OCCUPANT | CA | 90022 | | 1-Property Owner |
| 7461 | 5250-006-008 | SALVADOR & MICHELLE MORENO | OR CURRENT OCCUPANT | CA | 90022 | | 1-Property Owner |
| 7462 | 5250-006-009 | MASAKO YAMADA | OR CURRENT OCCUPANT | CA | 90022 | | 1-Property Owner |
| 7463 | 5250-006-010 | JACK & TERUKO MASUMOTO | OR CURRENT OCCUPANT | CA | 90022 | | 1-Property Owner |
| 7464 | 5250-006-011 | ALICIA MERCADO | OR CURRENT OCCUPANT | CA | 90022 | | 1-Property Owner |
| 7465 | 5250-006-025 | RICHARD A LOPEZ | OR CURRENT OCCUPANT | CA | 90022 | | 1-Property Owner |
| 7466 | 5250-006-026 | LUIS & MARTHA Y CORREDOR | OR CURRENT OCCUPANT | CA | 90022 | | 1-Property Owner |
| 7467 | 5250-006-027 | HERNAN H PONCE | OR CURRENT OCCUPANT | CA | 90022 | | 1-Property Owner |
| 7468 | 5250-006-028 | TAKASHI YASUHARA | OR CURRENT OCCUPANT | CA | 90022 | | 1-Property Owner |
| 7469 | 5250-006-029 | MARIA E TORRES | OR CURRENT OCCUPANT | CA | 90022 | | 1-Property Owner |
| 7470 | 5250-006-031 | ROBERT L & ELAINE RAMIREZ | OR CURRENT OCCUPANT | CA | 90022 | | 1-Property Owner |
| 7471 | 5250-006-033 | TIE ZHI XU | OR CURRENT OCCUPANT | CA | 90022 | | 1-Property Owner |
| 7472 | 5250-006-035 | VICTORIA R ARRIETA | OR CURRENT OCCUPANT | CA | 90022 | | 1-Property Owner |
| 7473 | 5250-007-001 | DANIEL D & PHYLLIS F DURAND | OR CURRENT OCCUPANT | CA | 90022 | | 1-Property Owner |
| 7474 | 5250-007-002 | MARIA E MALDONADO | OR CURRENT OCCUPANT | CA | 90022 | | 1-Property Owner |
| 7475 | 5250-007-003 | ESTHER & FELIX GONZALEZ | OR CURRENT OCCUPANT | CA | 90022 | | 1-Property Owner |
| 7476 | 5250-007-004 | ROBERTO G RIVERA | OR CURRENT OCCUPANT | CA | 90022 | | 1-Property Owner |
| 7477 | 5250-007-005 | ARMANDO J & AMELIA RODRIGUEZ | OR CURRENT OCCUPANT | CA | 90022 | | 1-Property Owner |
| 7478 | 5250-007-007 | VICTORIA A ZUNIGA | OR CURRENT OCCUPANT | CA | 90022 | | 1-Property Owner |
| 7479 | 5250-007-025 | CHI VI LAM | OR CURRENT OCCUPANT | CA | 90022 | | 1-Property Owner |
| 7480 | 5250-007-026 | RANDALL K & ROSARIO M SAISHO | OR CURRENT OCCUPANT | CA | 90022 | | 1-Property Owner |
| 7481 | 5250-007-027 | ABRAHAM & REBECCA MEDINA | OR CURRENT OCCUPANT | CA | 90022 | | 1-Property Owner |
| 7482 | 5250-007-028 | JULIO & MARIA TORRES | OR CURRENT OCCUPANT | CA | 90022 | | 1-Property Owner |
| 7483 | 5250-007-029 | LUIS & MARIA I SANABRIA | OR CURRENT OCCUPANT | CA | 90022 | | 1-Property Owner |
| 7484 | 5250-007-030 | PETRA R SALDANA | OR CURRENT OCCUPANT | CA | 90022 | | 1-Property Owner |
| 7485 | 5250-007-031 | NOE & AMELIA B ARAMBULA | OR CURRENT OCCUPANT | CA | 90022 | | 1-Property Owner |
| 7486 | 5250-007-032 | HENRY B & DANE K ISHII | OR CURRENT OCCUPANT | CA | 90022 | | 1-Property Owner |
| 7487 | 5250-007-033 | CHRISTOPHER MEDINA | OR CURRENT OCCUPANT | CA | 90022 | | 1-Property Owner |
| 7488 | 5250-007-034 | JUAN C MUNGUIA | OR CURRENT OCCUPANT | CA | 90022 | | 1-Property Owner |

| No. | APN_D | OWNER NAME | OWNER 2 | M_STATE | M_ZIP | M_ZIP4 | Type |
|---|---|---|---|---|---|---|---|
| 7489 | 5250-007-035 | GREGORY J ROBERTS | OR CURRENT OCCUPANT | CA | 90022 | | 1-Property Owner |
| 7490 | 5250-008-001 | ARTHUR A & NAOMI C KOYAMA | OR CURRENT OCCUPANT | CA | 90022 | | 1-Property Owner |
| 7491 | 5250-008-002 | JOSEPH J & AIMEE E RAMIREZ | OR CURRENT OCCUPANT | CA | 90022 | | 1-Property Owner |
| 7492 | 5250-008-003 | ROSE N FOX | OR CURRENT OCCUPANT | CA | 90022 | | 1-Property Owner |
| 7493 | 5250-008-004 | KIN L & RUILAN TSE | OR CURRENT OCCUPANT | CA | 90022 | | 1-Property Owner |
| 7494 | 5250-008-005 | HUGO E VILLALOBOS | OR CURRENT OCCUPANT | CA | 90022 | | 1-Property Owner |
| 7495 | 5250-008-006 | ALBERTO SEPULVEDA | OR CURRENT OCCUPANT | CA | 90022 | | 1-Property Owner |
| 7496 | 5250-008-028 | ANTHONY & REBECCA C GARCIA | OR CURRENT OCCUPANT | CA | 90022 | | 1-Property Owner |
| 7497 | 5250-008-029 | ANTHONY A GARCIA | OR CURRENT OCCUPANT | CA | 90022 | | 1-Property Owner |
| 7498 | 5250-008-030 | J HECTOR & MARGARET F FUENTES | OR CURRENT OCCUPANT | CA | 90022 | | 1-Property Owner |
| 7499 | 5250-008-031 | WEIHUA LIAO | OR CURRENT OCCUPANT | CA | 90022 | | 1-Property Owner |
| 7500 | 5250-008-034 | TONY NGUYEN | OR CURRENT OCCUPANT | CA | 90022 | | 1-Property Owner |
| 7501 | 5250-008-035 | ANNETTE SALAZAR | OR CURRENT OCCUPANT | CA | 90022 | | 1-Property Owner |
| 7502 | 5250-008-038 | IGNACIO & MARIA E ABUNDIS | OR CURRENT OCCUPANT | CA | 90022 | | 1-Property Owner |
| 7503 | 5250-011-013 | PTACEK LUCILLE TR | OR CURRENT OCCUPANT | CA | 90022 | | 1-Property Owner |
| 7504 | 5250-011-014 | BOB T & AKIKO NISHIMURA | OR CURRENT OCCUPANT | CA | 90022 | | 1-Property Owner |
| 7505 | 5250-011-016 | PETER QUAN | OR CURRENT OCCUPANT | CA | 90022 | | 1-Property Owner |
| 7506 | 5250-011-017 | ELISA S LAGOS | OR CURRENT OCCUPANT | CA | 90022 | | 1-Property Owner |
| 7507 | 5250-012-026 | CELIA NARVAEZ | OR CURRENT OCCUPANT | CA | 90022 | | 1-Property Owner |
| 7508 | 5250-012-027 | EDWARD A GUIDERO | OR CURRENT OCCUPANT | CA | 90022 | | 1-Property Owner |
| 7509 | 5250-012-030 | TRINIDAD ESPARZA | OR CURRENT OCCUPANT | CA | 90022 | | 1-Property Owner |
| 7510 | 5250-012-031 | TERESA DORADO | OR CURRENT OCCUPANT | CA | 90022 | | 1-Property Owner |
| 7511 | 5250-012-032 | SYLVIA PARRA | OR CURRENT OCCUPANT | CA | 90022 | | 1-Property Owner |
| 7512 | 5250-012-033 | JING BIN HUANG | OR CURRENT OCCUPANT | CA | 90022 | | 1-Property Owner |
| 7513 | 5250-012-034 | NATALIA R QUIJADA | OR CURRENT OCCUPANT | CA | 90022 | | 1-Property Owner |
| 7514 | 5250-012-037 | JORGE ALEJANDRE | OR CURRENT OCCUPANT | CA | 90022 | | 1-Property Owner |
| 7515 | 5250-012-038 | ROSARIO RAMIREZ | OR CURRENT OCCUPANT | CA | 90022 | | 1-Property Owner |
| 7516 | 5250-012-041 | MERCED & MARICELA PAZ | OR CURRENT OCCUPANT | CA | 90022 | | 1-Property Owner |
| 7517 | 5250-012-042 | MIGUEL & MARIA L GONZALEZ | OR CURRENT OCCUPANT | CA | 90022 | | 1-Property Owner |
| 7518 | 5250-012-043 | APOLONIO & MARIA GUERRERO | OR CURRENT OCCUPANT | CA | 90022 | | 1-Property Owner |
| 7519 | 5250-013-008 | MARIA I MENDOZA | OR CURRENT OCCUPANT | CA | 90022 | | 1-Property Owner |
| 7520 | 5250-013-009 | ALEJANDRO LOPEZ | OR CURRENT OCCUPANT | CA | 90022 | | 1-Property Owner |

Eastside Transit Corridor Phase 2 Project
November 2021 Community Meetings - Mailing List for East Los Angeles-Specific Meeting
*(Redacted mailing addresses)*

| No. | APN_D | OWNER NAME | OWNER 2 | M_STATE | M_ZIP | M_ZIP4 | Type |
|---|---|---|---|---|---|---|---|
| 7521 | 5250-013-012 | JOBEL A GUZMAN | OR CURRENT OCCUPANT | CA | 90022 | | 1-Property Owner |
| 7522 | 5250-013-013 | CAMILO M RAMIREZ | OR CURRENT OCCUPANT | CA | 90022 | | 1-Property Owner |
| 7523 | 5250-013-015 | LAURO A GUTIERREZ ARELLANO | OR CURRENT OCCUPANT | CA | 90022 | | 1-Property Owner |
| 7524 | 5250-013-016 | ANTONIO & BERTHA FAUSTINOS | OR CURRENT OCCUPANT | CA | 90022 | | 1-Property Owner |
| 7525 | 5250-013-030 | CARLOS CRUZ PINON | OR CURRENT OCCUPANT | CA | 90022 | | 1-Property Owner |
| 7526 | 5250-015-023 | ALEJANDRO RUIZ | OR CURRENT OCCUPANT | CA | 90022 | | 1-Property Owner |
| 7527 | 5250-015-026 | JOSE I & TERESA MENA | OR CURRENT OCCUPANT | CA | 90022 | | 1-Property Owner |
| 7528 | 5250-015-028 | ERNESTINA RAMIREZ | OR CURRENT OCCUPANT | CA | 90022 | | 1-Property Owner |
| 7529 | 5250-015-029 | JUAN ZAMBRANO | OR CURRENT OCCUPANT | CA | 90022 | | 1-Property Owner |
| 7530 | 5250-015-032 | HILARIO MIRANDA | OR CURRENT OCCUPANT | CA | 90022 | | 1-Property Owner |
| 7531 | 5250-015-033 | LEONEL PAZ | OR CURRENT OCCUPANT | CA | 90022 | | 1-Property Owner |
| 7532 | 5250-016-018 | RICHARD S & SARAH SALCIDO | OR CURRENT OCCUPANT | CA | 90022 | | 1-Property Owner |
| 7533 | 5250-016-019 | KELOS & LUCY SANTA CRUZ | OR CURRENT OCCUPANT | CA | 90022 | | 1-Property Owner |
| 7534 | 5250-016-020 | MIGUEL & MARIA GONZALEZ | OR CURRENT OCCUPANT | CA | 90022 | | 1-Property Owner |
| 7535 | 5250-016-021 | MARCOS & MARIA S DUENAS | OR CURRENT OCCUPANT | CA | 90022 | | 1-Property Owner |
| 7536 | 5250-016-022 | RAFAEL CRUZ | OR CURRENT OCCUPANT | CA | 90022 | | 1-Property Owner |
| 7537 | 5250-016-024 | JUANA F CORTEZ | OR CURRENT OCCUPANT | CA | 90022 | | 1-Property Owner |
| 7538 | 5250-016-028 | MATILDE G DOLOHERY | OR CURRENT OCCUPANT | CA | 90022 | | 1-Property Owner |
| 7539 | 5250-016-029 | CLAUDIA MORALES | OR CURRENT OCCUPANT | CA | 90022 | | 1-Property Owner |
| 7540 | 5250-016-032 | ERNESTINA MOJARRO | OR CURRENT OCCUPANT | CA | 90022 | | 1-Property Owner |
| 7541 | 5250-016-033 | ANGELICA SERMENO | OR CURRENT OCCUPANT | CA | 90022 | | 1-Property Owner |
| 7542 | 5250-016-034 | ROSA N HERNANDEZ | OR CURRENT OCCUPANT | CA | 90022 | | 1-Property Owner |
| 7543 | 5250-016-035 | VICENTE AGUILAR | OR CURRENT OCCUPANT | CA | 90022 | | 1-Property Owner |
| 7544 | 5250-016-036 | VICTOR & IRENE VASQUEZ | OR CURRENT OCCUPANT | CA | 90022 | | 1-Property Owner |
| 7545 | 5250-016-037 | MARIA E VILLASENOR | OR CURRENT OCCUPANT | CA | 90022 | | 1-Property Owner |
| 7546 | 5250-016-039 | JAVIER AQUINO | OR CURRENT OCCUPANT | CA | 90022 | | 1-Property Owner |
| 7547 | 5250-016-042 | JOE A MURILLO | OR CURRENT OCCUPANT | CA | 90022 | | 1-Property Owner |
| 7548 | 5250-016-043 | ISRAEL RAMIREZ | OR CURRENT OCCUPANT | CA | 90022 | | 1-Property Owner |
| 7549 | 5250-016-045 | SALVADOR & ANGEL V MEJIA | OR CURRENT OCCUPANT | CA | 90022 | | 1-Property Owner |
| 7550 | 5250-016-046 | MARY L & DAVID GARCIA | OR CURRENT OCCUPANT | CA | 90022 | | 1-Property Owner |
| 7551 | 5250-016-047 | JESSIE & JIMMY J RANGEL | OR CURRENT OCCUPANT | CA | 90022 | | 1-Property Owner |
| 7552 | 5250-017-027 | LYDIA DURAN | OR CURRENT OCCUPANT | CA | 90022 | | 1-Property Owner |

Eastside Transit Corridor Phase 2 Project
November 2021 Community Meetings - Mailing List for East Los Angeles-Specific Meeting
*(Redacted mailing addresses)*

| No. | APN_D | OWNER NAME | OWNER 2 | M_STATE | M_ZIP | M_ZIP4 | Type |
|---|---|---|---|---|---|---|---|
| 7553 | 5250-017-040 | AMPARO M VILLAPANDO | OR CURRENT OCCUPANT | CA | 90022 | | 1-Property Owner |
| 7554 | 5250-017-042 | REBECCA DE LA ROSA | OR CURRENT OCCUPANT | CA | 90022 | | 1-Property Owner |
| 7555 | 5250-017-043 | MARK & ELVIA SOSA | OR CURRENT OCCUPANT | CA | 90022 | | 1-Property Owner |
| 7556 | 5250-017-044 | MARIANA NAVARRO | OR CURRENT OCCUPANT | CA | 90022 | | 1-Property Owner |
| 7557 | 5250-017-046 | JOSE L VARGAS | OR CURRENT OCCUPANT | CA | 90022 | | 1-Property Owner |
| 7558 | 5250-017-047 | ROBERT & GUADALUPE LOPEZ | OR CURRENT OCCUPANT | CA | 90022 | | 1-Property Owner |
| 7559 | 5250-017-050 | JUAN Z & NORMA GUTIERREZ | OR CURRENT OCCUPANT | CA | 90022 | | 1-Property Owner |
| 7560 | 5250-017-051 | JOSE L HERNANDEZ | OR CURRENT OCCUPANT | CA | 90022 | | 1-Property Owner |
| 7561 | 5250-018-011 | EVANGELINA YBARRA | OR CURRENT OCCUPANT | CA | 90022 | | 1-Property Owner |
| 7562 | 5250-018-013 | ARLINE A OTERO | OR CURRENT OCCUPANT | CA | 90022 | | 1-Property Owner |
| 7563 | 5250-018-014 | YESENIA & TOMASA RIOS | OR CURRENT OCCUPANT | CA | 90022 | | 1-Property Owner |
| 7564 | 5250-018-016 | FRANK KWONG | OR CURRENT OCCUPANT | CA | 90022 | | 1-Property Owner |
| 7565 | 5250-018-017 | BOLORTUYA ULZIIBAT | OR CURRENT OCCUPANT | CA | 90022 | | 1-Property Owner |
| 7566 | 5250-018-018 | ERNESTO G YBARRA | OR CURRENT OCCUPANT | CA | 90022 | | 1-Property Owner |
| 7567 | 5250-018-020 | DIANA G BOROR RODRIGUEZ | OR CURRENT OCCUPANT | CA | 90022 | | 1-Property Owner |
| 7568 | 5250-018-026 | ANITA & ELIZABETH LOZANO | OR CURRENT OCCUPANT | CA | 90022 | | 1-Property Owner |
| 7569 | 5250-018-027 | VIRGINIA GONZALES | OR CURRENT OCCUPANT | CA | 90022 | | 1-Property Owner |
| 7570 | 5250-018-031 | HUMBERTO & GRACIELA MENDOZA | OR CURRENT OCCUPANT | CA | 90022 | | 1-Property Owner |
| 7571 | 5250-018-032 | AARON CASTANEDA | OR CURRENT OCCUPANT | CA | 90022 | | 1-Property Owner |
| 7572 | 5250-018-033 | RUBEN CASTILLO | OR CURRENT OCCUPANT | CA | 90022 | | 1-Property Owner |
| 7573 | 5250-018-034 | RUBEN SANCHEZ | OR CURRENT OCCUPANT | CA | 90022 | | 1-Property Owner |
| 7574 | 5250-018-035 | JOSE & MARIA SUAREZ | OR CURRENT OCCUPANT | CA | 90022 | | 1-Property Owner |
| 7575 | 5250-018-036 | MARIA REYES | OR CURRENT OCCUPANT | CA | 90022 | | 1-Property Owner |
| 7576 | 5250-018-037 | ROQUE & GUSTAVO SOLIS | OR CURRENT OCCUPANT | CA | 90022 | | 1-Property Owner |
| 7577 | 5250-018-038 | ADELA MEZA | OR CURRENT OCCUPANT | CA | 90022 | | 1-Property Owner |
| 7578 | 5250-018-045 | ISMAEL M MESTA | OR CURRENT OCCUPANT | CA | 90022 | | 1-Property Owner |
| 7579 | 5250-018-047 | MEDDY S ZHAO | OR CURRENT OCCUPANT | CA | 90022 | | 1-Property Owner |
| 7580 | 5250-018-048 | CANDELARIO & REYNA VALLEJO | OR CURRENT OCCUPANT | CA | 90022 | | 1-Property Owner |
| 7581 | 5250-018-049 | NIGEL K WALLACE | OR CURRENT OCCUPANT | CA | 90022 | | 1-Property Owner |
| 7582 | 5250-018-061 | JOSE & RITA PLAZA | OR CURRENT OCCUPANT | CA | 90022 | | 1-Property Owner |
| 7583 | 5250-018-062 | JUAN SANCHEZ | OR CURRENT OCCUPANT | CA | 90022 | | 1-Property Owner |
| 7584 | 5250-019-036 | JAIME MEDINA | OR CURRENT OCCUPANT | CA | 90022 | | 1-Property Owner |

Eastside Transit Corridor Phase 2 Project
November 2021 Community Meetings - Mailing List for East Los Angeles-Specific Meeting
*(Redacted mailing addresses)*

| No. | APN_D | OWNER NAME | OWNER 2 | M_STATE | M_ZIP | M_ZIP4 | Type |
|---|---|---|---|---|---|---|---|
| 7585 | 5250-019-038 | GERARDO E ECHEVESTRE | OR CURRENT OCCUPANT | CA | 90022 | | 1-Property Owner |
| 7586 | 5250-019-040 | MARIA MADRIZ | OR CURRENT OCCUPANT | CA | 90022 | | 1-Property Owner |
| 7587 | 5250-019-041 | ABEL HERNANDEZ | OR CURRENT OCCUPANT | CA | 90022 | | 1-Property Owner |
| 7588 | 5250-019-042 | CECILIO & ACELA VALLEJO | OR CURRENT OCCUPANT | CA | 90022 | | 1-Property Owner |
| 7589 | 5250-019-043 | ANSELMO & MARIA G VALLEJO | OR CURRENT OCCUPANT | CA | 90022 | | 1-Property Owner |
| 7590 | 5250-019-044 | DANIEL A VIDAL | OR CURRENT OCCUPANT | CA | 90022 | | 1-Property Owner |
| 7591 | 5250-019-045 | ALFONSO V NAVARRO | OR CURRENT OCCUPANT | CA | 90022 | | 1-Property Owner |
| 7592 | 5250-019-046 | RICARDO GUTIERREZ | OR CURRENT OCCUPANT | CA | 90022 | | 1-Property Owner |
| 7593 | 5250-019-050 | ADALBERTO M & MARIA RAIGOSA | OR CURRENT OCCUPANT | CA | 90022 | | 1-Property Owner |
| 7594 | 5250-019-052 | MANUEL ANCHETA | OR CURRENT OCCUPANT | CA | 90022 | | 1-Property Owner |
| 7595 | 5250-019-053 | RAYIAN ALEGRE | OR CURRENT OCCUPANT | CA | 90022 | | 1-Property Owner |
| 7596 | 5250-019-055 | MIGUEL A & ELIZZET FALCON | OR CURRENT OCCUPANT | CA | 90022 | | 1-Property Owner |
| 7597 | 5250-020-022 | ANGEL YBANEZ | OR CURRENT OCCUPANT | CA | 90022 | | 1-Property Owner |
| 7598 | 5250-020-025 | ANGEL VILLANUEVA | OR CURRENT OCCUPANT | CA | 90022 | | 1-Property Owner |
| 7599 | 5250-020-027 | MARIA E VERA | OR CURRENT OCCUPANT | CA | 90022 | | 1-Property Owner |
| 7600 | 5250-020-028 | ARMANDO & UVALDINA ROBLES | OR CURRENT OCCUPANT | CA | 90022 | | 1-Property Owner |
| 7601 | 5250-020-029 | ELIZABETH ARROYO | OR CURRENT OCCUPANT | CA | 90022 | | 1-Property Owner |
| 7602 | 5250-020-034 | SILVESTRE & AMALIA ASTORGA | OR CURRENT OCCUPANT | CA | 90022 | | 1-Property Owner |
| 7603 | 5250-020-038 | ROBERTO & MARIA BOTELLO | OR CURRENT OCCUPANT | CA | 90022 | | 1-Property Owner |
| 7604 | 5250-020-039 | SYLVIA J SOTO | OR CURRENT OCCUPANT | CA | 90022 | | 1-Property Owner |
| 7605 | 5250-020-040 | JUCHEOL HAN | OR CURRENT OCCUPANT | CA | 90022 | | 1-Property Owner |
| 7606 | 5250-020-043 | IRENE CARDENAS | OR CURRENT OCCUPANT | CA | 90022 | | 1-Property Owner |
| 7607 | 5250-020-044 | JAMIE N JACOBO | OR CURRENT OCCUPANT | CA | 90022 | | 1-Property Owner |
| 7608 | 5250-020-045 | MANUEL E MARES | OR CURRENT OCCUPANT | CA | 90022 | | 1-Property Owner |
| 7609 | 5250-020-046 | VIRGINIA RUBALCAVA | OR CURRENT OCCUPANT | CA | 90022 | | 1-Property Owner |
| 7610 | 5250-020-047 | RUTILIO & ESTHER ESCARCEGA | OR CURRENT OCCUPANT | CA | 90022 | | 1-Property Owner |
| 7611 | 5250-020-053 | FEDERICO & EDELMIRA GOMEZ | OR CURRENT OCCUPANT | CA | 90022 | | 1-Property Owner |
| 7612 | 5250-020-054 | FIDEL & JUANA ALARCON | OR CURRENT OCCUPANT | CA | 90022 | | 1-Property Owner |
| 7613 | 5250-020-055 | EMILIA MACIAS | OR CURRENT OCCUPANT | CA | 90022 | | 1-Property Owner |
| 7614 | 5250-020-057 | ADAM JIMENEZ | OR CURRENT OCCUPANT | CA | 90022 | | 1-Property Owner |
| 7615 | 5250-021-025 | MIGUEL A RUIZ | OR CURRENT OCCUPANT | CA | 90022 | | 1-Property Owner |
| 7616 | 5250-021-029 | ROGELIO & FELIPA FERNANDEZ | OR CURRENT OCCUPANT | CA | 90022 | | 1-Property Owner |

| No. | APN_D | OWNER NAME | OWNER 2 | M_STATE | M_ZIP | M_ZIP4 | Type |
|---|---|---|---|---|---|---|---|
| 7617 | 5250-021-030 | JOHN & BLANCA D FELIX | OR CURRENT OCCUPANT | CA | 90022 | | 1-Property Owner |
| 7618 | 5250-022-004 | JESSE P LOERA | OR CURRENT OCCUPANT | CA | 90022 | | 1-Property Owner |
| 7619 | 5250-022-005 | MARIO A & NORMA VILLEGAS | OR CURRENT OCCUPANT | CA | 90022 | | 1-Property Owner |
| 7620 | 5250-022-015 | NELSON W & HELEN L QUAN | OR CURRENT OCCUPANT | CA | 90022 | | 1-Property Owner |
| 7621 | 5250-022-020 | TEODORO & CARMELITA MORENO | OR CURRENT OCCUPANT | CA | 90022 | | 1-Property Owner |
| 7622 | 5250-022-035 | TEODORO J & CARMELITA MORENO | OR CURRENT OCCUPANT | CA | 90022 | | 1-Property Owner |
| 7623 | 5250-023-037 | EVA GODINA | OR CURRENT OCCUPANT | CA | 90022 | | 1-Property Owner |
| 7624 | 5250-023-038 | CELIA VALDEZ | OR CURRENT OCCUPANT | CA | 90022 | | 1-Property Owner |
| 7625 | 5250-024-023 | JESSICA SIANEZ | OR CURRENT OCCUPANT | CA | 90022 | | 1-Property Owner |
| 7626 | 5250-024-024 | JESUS A & LAURA A MAGALLANES | OR CURRENT OCCUPANT | CA | 90022 | | 1-Property Owner |
| 7627 | 5250-024-025 | JACQUELINE CHAVEZ | OR CURRENT OCCUPANT | CA | 90022 | | 1-Property Owner |
| 7628 | 5250-024-030 | FRANCISCO RAIGOZA | OR CURRENT OCCUPANT | CA | 90022 | | 1-Property Owner |
| 7629 | 5250-024-031 | MARTHA ZUNIGA | OR CURRENT OCCUPANT | CA | 90022 | | 1-Property Owner |
| 7630 | 5250-024-043 | FRANCISCO J JOAQUIN | OR CURRENT OCCUPANT | CA | 90022 | | 1-Property Owner |
| 7631 | 5250-024-046 | ALICIA C GARCIA | OR CURRENT OCCUPANT | CA | 90022 | | 1-Property Owner |
| 7632 | 5250-024-047 | CARL S & ELLEN M ALTY | OR CURRENT OCCUPANT | CA | 90022 | | 1-Property Owner |
| 7633 | 5250-025-007 | REYNALDO L PEREZ | OR CURRENT OCCUPANT | CA | 90022 | | 1-Property Owner |
| 7634 | 5250-025-008 | ALEXIS REYES | OR CURRENT OCCUPANT | CA | 90022 | | 1-Property Owner |
| 7635 | 5250-025-009 | FRANCISCA MORALES | OR CURRENT OCCUPANT | CA | 90022 | | 1-Property Owner |
| 7636 | 5250-025-010 | YOLANDA CHAVARRIA | OR CURRENT OCCUPANT | CA | 90022 | | 1-Property Owner |
| 7637 | 5250-025-012 | RAUL & MARTHA C LOPEZ | OR CURRENT OCCUPANT | CA | 90022 | | 1-Property Owner |
| 7638 | 5250-025-014 | ADOLFO & ANA D FLORES | OR CURRENT OCCUPANT | CA | 90022 | | 1-Property Owner |
| 7639 | 5250-025-016 | JUNIOR GARCIA | OR CURRENT OCCUPANT | CA | 90022 | | 1-Property Owner |
| 7640 | 5250-025-017 | ANTONIO & ALICIA GARCIA | OR CURRENT OCCUPANT | CA | 90022 | | 1-Property Owner |
| 7641 | 5250-025-018 | SANDRA ACOSTA | OR CURRENT OCCUPANT | CA | 90022 | | 1-Property Owner |
| 7642 | 5250-025-019 | VICTOR E PADILLA | OR CURRENT OCCUPANT | CA | 90022 | | 1-Property Owner |
| 7643 | 5250-025-020 | NOHEMI ENRIQUEZ | OR CURRENT OCCUPANT | CA | 90022 | | 1-Property Owner |
| 7644 | 5250-025-800 | SO CALIF EDISON CO SB OF E PAR 4 MAP 148-19-155 | OR CURRENT OCCUPANT | CA | 90022 | | 1-Property Owner |
| 7645 | 5251-007-001 | AARON T CHAN | OR CURRENT OCCUPANT | CA | 90022 | | 1-Property Owner |
| 7646 | 5251-007-002 | YONG C & XIAO H DENG | OR CURRENT OCCUPANT | CA | 90022 | | 1-Property Owner |
| 7647 | 5251-007-003 | RITA M ALVARADO | OR CURRENT OCCUPANT | CA | 90022 | | 1-Property Owner |
| 7648 | 5251-007-005 | MICHAEL A & SIBIA S CORONADO | OR CURRENT OCCUPANT | CA | 90022 | | 1-Property Owner |

Eastside Transit Corridor Phase 2 Project
November 2021 Community Meetings - Mailing List for East Los Angeles-Specific Meeting
*(Redacted mailing addresses)*

| No. | APN_D | OWNER NAME | OWNER 2 | M_STATE | M_ZIP | M_ZIP4 | Type |
|---|---|---|---|---|---|---|---|
| 7649 | 5251-007-006 | ELVIA AGUIRRE | OR CURRENT OCCUPANT | CA | 90022 | | 1-Property Owner |
| 7650 | 5251-007-007 | OFELIA C VALDEZ | OR CURRENT OCCUPANT | CA | 90022 | | 1-Property Owner |
| 7651 | 5251-007-008 | MANUEL L & MANUELA B GALLEGOS | OR CURRENT OCCUPANT | CA | 90022 | | 1-Property Owner |
| 7652 | 5251-007-009 | REUBEN T ALDAPA | OR CURRENT OCCUPANT | CA | 90022 | | 1-Property Owner |
| 7653 | 5251-007-011 | ADRIAN & ALEXIS V MOSQUEDA | OR CURRENT OCCUPANT | CA | 90022 | | 1-Property Owner |
| 7654 | 5251-007-012 | CHAK WA CHAN | OR CURRENT OCCUPANT | CA | 90022 | | 1-Property Owner |
| 7655 | 5251-007-013 | COLLEEN P TSOI | OR CURRENT OCCUPANT | CA | 90022 | | 1-Property Owner |
| 7656 | 5251-007-014 | GEORGE ARMENTA | OR CURRENT OCCUPANT | CA | 90022 | | 1-Property Owner |
| 7657 | 5251-007-015 | LORRAINE CERVANTES | OR CURRENT OCCUPANT | CA | 90022 | | 1-Property Owner |
| 7658 | 5251-007-016 | MARLINDA OCHOA | OR CURRENT OCCUPANT | CA | 90022 | | 1-Property Owner |
| 7659 | 5251-007-017 | JOHNNY & NATALIE E RIVERA | OR CURRENT OCCUPANT | CA | 90022 | | 1-Property Owner |
| 7660 | 5251-007-018 | LESLEY & MARIA SEDANO | OR CURRENT OCCUPANT | CA | 90022 | | 1-Property Owner |
| 7661 | 5251-007-019 | YAO RONG PENG | OR CURRENT OCCUPANT | CA | 90022 | | 1-Property Owner |
| 7662 | 5251-007-021 | TODD RELAFORD | OR CURRENT OCCUPANT | CA | 90022 | | 1-Property Owner |
| 7663 | 5251-007-022 | LIDIA RODRIGUEZ | OR CURRENT OCCUPANT | CA | 90022 | | 1-Property Owner |
| 7664 | 5251-007-023 | MARTHA GRAJEDA | OR CURRENT OCCUPANT | CA | 90022 | | 1-Property Owner |
| 7665 | 5251-007-024 | MD A RASHID | OR CURRENT OCCUPANT | CA | 90022 | | 1-Property Owner |
| 7666 | 5251-009-002 | CHAMED LLC | OR CURRENT OCCUPANT | CA | 90022 | | 1-Property Owner |
| 7667 | 6336-001-801 | UNION PACIFIC R R CO SBE PAR 2 MAP 843-19-74 | OR CURRENT OCCUPANT | CA | 90022 | | 1-Property Owner |
| 7668 | 6336-001-803 | UNION PACIFIC R R CO E 843-19-75G PAR 30 | OR CURRENT OCCUPANT | CA | 90022 | | 1-Property Owner |
| 7669 | 6336-001-804 | UNION PACIFIC R R CO | OR CURRENT OCCUPANT | CA | 90022 | | 1-Property Owner |
| 7670 | 6336-001-808 | UNION PACIFIC R R CO S B OF E PAR 24 MAP 843-19-14C | OR CURRENT OCCUPANT | CA | 90022 | | 1-Property Owner |
| 7671 | 6336-001-810 | UNION PACIFIC R R CO SBE PAR 6 MAP 843-19-74 | OR CURRENT OCCUPANT | CA | 90022 | | 1-Property Owner |
| 7672 | 6336-001-811 | UNION PACIFIC R R CO S B OF E PAR 1 MAP 843-19-14 | OR CURRENT OCCUPANT | CA | 90022 | | 1-Property Owner |
| 7673 | 6336-001-812 | UNION PACIFIC R R CO S B OF E PAR 1 MAP 843-19-14 | OR CURRENT OCCUPANT | CA | 90022 | | 1-Property Owner |
| 7674 | 6336-001-814 | UNION PACIFIC R R CO S B OF E PAR 23 MAP 843-19-14C | OR CURRENT OCCUPANT | CA | 90022 | | 1-Property Owner |
| 7675 | 6336-002-801 | UNION PACIFIC R R CO SBE PAR 3 MAP 843-19-14 2 PTS | OR CURRENT OCCUPANT | CA | 90022 | | 1-Property Owner |
| 7676 | 6337-010-030 | LILLIANA CASTRO | OR CURRENT OCCUPANT | CA | 90022 | | 1-Property Owner |
| 7677 | 6337-010-031 | CONSUELO B LOPEZ | OR CURRENT OCCUPANT | CA | 90022 | | 1-Property Owner |
| 7678 | 6337-010-032 | CONSUELO LOPEZ | OR CURRENT OCCUPANT | CA | 90022 | | 1-Property Owner |
| 7679 | 6337-010-035 | DAVID G & CELINA CORONA | OR CURRENT OCCUPANT | CA | 90022 | | 1-Property Owner |
| 7680 | 6337-010-046 | HELEN G GONZALEZ | OR CURRENT OCCUPANT | CA | 90022 | | 1-Property Owner |

| No. | APN_D | OWNER NAME | OWNER 2 | M_STATE | M_ZIP | M_ZIP4 | Type |
|---|---|---|---|---|---|---|---|
| 7681 | 6337-010-052 | BERNARDINO & SOLEDAD ELIZALDE | OR CURRENT OCCUPANT | CA | 90022 | | 1-Property Owner |
| 7682 | 6337-010-053 | ALICIA TREVINO | OR CURRENT OCCUPANT | CA | 90022 | | 1-Property Owner |
| 7683 | 6337-011-008 | JILL M PAPINEAU | OR CURRENT OCCUPANT | CA | 90022 | | 1-Property Owner |
| 7684 | 6337-011-016 | JOSE & CECILIA DUENAS | OR CURRENT OCCUPANT | CA | 90022 | | 1-Property Owner |
| 7685 | 6337-011-022 | ARTHUR J ESPINOSA | OR CURRENT OCCUPANT | CA | 90022 | | 1-Property Owner |
| 7686 | 6337-011-901 | MONTEBELLO CITY | OR CURRENT OCCUPANT | CA | 90022 | | 1-Property Owner |
| 7687 | 6337-012-002 | SERGIO & MARIA L OLIVAREZ | OR CURRENT OCCUPANT | CA | 90022 | | 1-Property Owner |
| 7688 | 6337-012-018 | FAITH FAMILY CENTER | OR CURRENT OCCUPANT | CA | 90022 | | 1-Property Owner |
| 7689 | 6337-012-019 | FAITH FAMILY CENTER | OR CURRENT OCCUPANT | CA | 90022 | | 1-Property Owner |
| 7690 | 6337-020-018 | ROAL & LUZ MAURIES | OR CURRENT OCCUPANT | CA | 90022 | | 1-Property Owner |
| 7691 | 6337-025-001 | GUILLERMO NEGRETE | OR CURRENT OCCUPANT | CA | 90022 | | 1-Property Owner |
| 7692 | 6337-025-004 | JORGE A MAGANA | OR CURRENT OCCUPANT | CA | 90022 | | 1-Property Owner |
| 7693 | 6337-025-005 | INES R RAMIREZ | OR CURRENT OCCUPANT | CA | 90022 | | 1-Property Owner |
| 7694 | 6337-025-008 | FRANCISCO RAMIREZ | OR CURRENT OCCUPANT | CA | 90022 | | 1-Property Owner |
| 7695 | 6337-025-017 | ANGELA GAMBOA | OR CURRENT OCCUPANT | CA | 90022 | | 1-Property Owner |
| 7696 | 6337-025-029 | JAIME & ANA M SALGADO | OR CURRENT OCCUPANT | CA | 90022 | | 1-Property Owner |
| 7697 | 6337-025-030 | DORA SANCHEZ | OR CURRENT OCCUPANT | CA | 90022 | | 1-Property Owner |
| 7698 | 6337-026-003 | ALEJANDRO & MARTHA F MARTINEZ | OR CURRENT OCCUPANT | CA | 90022 | | 1-Property Owner |
| 7699 | 6337-026-009 | FERMIN & MARIELENA PADILLA | OR CURRENT OCCUPANT | CA | 90022 | | 1-Property Owner |
| 7700 | 6337-026-020 | ELIZABETH NUNEZ | OR CURRENT OCCUPANT | CA | 90022 | | 1-Property Owner |
| 7701 | 6337-026-021 | QUANG VINH & NGOC DIEM THI NGUYEN | OR CURRENT OCCUPANT | CA | 90022 | | 1-Property Owner |
| 7702 | 6337-026-022 | DEBBIE CERVANTES | OR CURRENT OCCUPANT | CA | 90022 | | 1-Property Owner |
| 7703 | 6337-026-023 | SOMECHAI SANTIJAROENNON | OR CURRENT OCCUPANT | CA | 90022 | | 1-Property Owner |
| 7704 | 6337-026-025 | THERESA Y RIVERA | OR CURRENT OCCUPANT | CA | 90022 | | 1-Property Owner |
| 7705 | 6337-026-026 | EFRAIN & MARIA VALLE | OR CURRENT OCCUPANT | CA | 90022 | | 1-Property Owner |
| 7706 | 6338-002-002 | J GUADALUPE & SIRIA M AGUILAR | OR CURRENT OCCUPANT | CA | 90022 | | 1-Property Owner |
| 7707 | 6338-002-003 | JESUS R & JUANA VON BORSTEL | OR CURRENT OCCUPANT | CA | 90022 | | 1-Property Owner |
| 7708 | 6338-002-004 | OSCAR I & MONICA A MENDEZ | OR CURRENT OCCUPANT | CA | 90022 | | 1-Property Owner |
| 7709 | 6338-002-005 | MARYANN R & JORGE VARELA | OR CURRENT OCCUPANT | CA | 90022 | | 1-Property Owner |
| 7710 | 6338-002-006 | ARMANDO VELEZ | OR CURRENT OCCUPANT | CA | 90022 | | 1-Property Owner |
| 7711 | 6338-002-008 | ANA P & GUSTAVO A LAZO | OR CURRENT OCCUPANT | CA | 90022 | | 1-Property Owner |
| 7712 | 6338-002-009 | RAFAEL GONZALEZ | OR CURRENT OCCUPANT | CA | 90022 | | 1-Property Owner |

| No. | APN_D | OWNER NAME | OWNER 2 | M_STATE | M_ZIP | M_ZIP4 | Type |
|---|---|---|---|---|---|---|---|
| 7713 | 6338-002-012 | MARIA C & FRANCISCO GUERRERO | OR CURRENT OCCUPANT | CA | 90022 | | 1-Property Owner |
| 7714 | 6338-002-013 | JORGE & AURORA FLETES | OR CURRENT OCCUPANT | CA | 90022 | | 1-Property Owner |
| 7715 | 6338-002-014 | GERARDO VAZQUEZ | OR CURRENT OCCUPANT | CA | 90022 | | 1-Property Owner |
| 7716 | 6338-002-017 | ROSA M CEPEDA | OR CURRENT OCCUPANT | CA | 90022 | | 1-Property Owner |
| 7717 | 6338-002-018 | ANGELICA PONCE | OR CURRENT OCCUPANT | CA | 90022 | | 1-Property Owner |
| 7718 | 6338-003-001 | RODNEY R RODRIGUEZ | OR CURRENT OCCUPANT | CA | 90022 | | 1-Property Owner |
| 7719 | 6338-003-003 | JOSEPHINE & RICHARD M PEREZ | OR CURRENT OCCUPANT | CA | 90022 | | 1-Property Owner |
| 7720 | 6338-003-004 | EZEQUIEL SANCHEZ | OR CURRENT OCCUPANT | CA | 90022 | | 1-Property Owner |
| 7721 | 6338-003-005 | PORFIRIO RIVERA | OR CURRENT OCCUPANT | CA | 90022 | | 1-Property Owner |
| 7722 | 6338-003-006 | EVA D & EDWARD GANDARA | OR CURRENT OCCUPANT | CA | 90022 | | 1-Property Owner |
| 7723 | 6338-003-007 | ALBERTO & BLANCA A ALCARAZ | OR CURRENT OCCUPANT | CA | 90022 | | 1-Property Owner |
| 7724 | 6338-003-008 | FRANCES ACEVEDO | OR CURRENT OCCUPANT | CA | 90022 | | 1-Property Owner |
| 7725 | 6338-003-009 | FERNANDO ARAIZA | OR CURRENT OCCUPANT | CA | 90022 | | 1-Property Owner |
| 7726 | 6338-003-010 | GERARDO & DELMA CISNEROS | OR CURRENT OCCUPANT | CA | 90022 | | 1-Property Owner |
| 7727 | 6338-003-011 | KENNETH H & CHRISTINE YAO | OR CURRENT OCCUPANT | CA | 90022 | | 1-Property Owner |
| 7728 | 6338-003-012 | RUBEN ALCANTARA | OR CURRENT OCCUPANT | CA | 90022 | | 1-Property Owner |
| 7729 | 6338-003-013 | ABRAHAM PACHECO | OR CURRENT OCCUPANT | CA | 90022 | | 1-Property Owner |
| 7730 | 6338-003-014 | CANDELARIA C SALAZAR | OR CURRENT OCCUPANT | CA | 90022 | | 1-Property Owner |
| 7731 | 6338-003-015 | MARIA LOPEZ | OR CURRENT OCCUPANT | CA | 90022 | | 1-Property Owner |
| 7732 | 6338-003-016 | MARGARET BETANCOURT | OR CURRENT OCCUPANT | CA | 90022 | | 1-Property Owner |
| 7733 | 6338-003-017 | MARIO L & ANGELICIA T HERNANDEZ | OR CURRENT OCCUPANT | CA | 90022 | | 1-Property Owner |
| 7734 | 6338-003-018 | MAYNOR A RODRIGUEZ | OR CURRENT OCCUPANT | CA | 90022 | | 1-Property Owner |
| 7735 | 6338-003-019 | LUIS A & MARIA M CORDERO | OR CURRENT OCCUPANT | CA | 90022 | | 1-Property Owner |
| 7736 | 6338-003-020 | JOSE G & MARIA B OROZCO | OR CURRENT OCCUPANT | CA | 90022 | | 1-Property Owner |
| 7737 | 6338-003-021 | HECTOR J & MARINA E FLORES | OR CURRENT OCCUPANT | CA | 90022 | | 1-Property Owner |
| 7738 | 6338-003-023 | JOSE & MARTHA ORTIZ | OR CURRENT OCCUPANT | CA | 90022 | | 1-Property Owner |
| 7739 | 6338-003-024 | OMAR NIETO | OR CURRENT OCCUPANT | CA | 90022 | | 1-Property Owner |
| 7740 | 6338-003-025 | MARTHA D REYES | OR CURRENT OCCUPANT | CA | 90022 | | 1-Property Owner |
| 7741 | 6338-003-027 | JOSE J SOTO OJEDA | OR CURRENT OCCUPANT | CA | 90022 | | 1-Property Owner |
| 7742 | 6338-003-028 | OLIVIA A TOPETE | OR CURRENT OCCUPANT | CA | 90022 | | 1-Property Owner |
| 7743 | 6338-003-029 | LEYDI ROLON | OR CURRENT OCCUPANT | CA | 90022 | | 1-Property Owner |
| 7744 | 6338-003-030 | GRACE R GORELICK | OR CURRENT OCCUPANT | CA | 90022 | | 1-Property Owner |

| No. | APN_D | OWNER NAME | OWNER 2 | M_STATE | M_ZIP | M_ZIP4 | Type |
|---|---|---|---|---|---|---|---|
| 7745 | 6338-004-001 | FELIPE & ROSALVA AVALOS | OR CURRENT OCCUPANT | CA | 90022 | | 1-Property Owner |
| 7746 | 6338-004-002 | MATTHEW F SANTANA | OR CURRENT OCCUPANT | CA | 90022 | | 1-Property Owner |
| 7747 | 6338-004-003 | JESUS M ARELLANO | OR CURRENT OCCUPANT | CA | 90022 | | 1-Property Owner |
| 7748 | 6338-004-004 | JOSE D & ARLENE MARQUEZ | OR CURRENT OCCUPANT | CA | 90022 | | 1-Property Owner |
| 7749 | 6338-004-005 | BERTHA ORTIZ | OR CURRENT OCCUPANT | CA | 90022 | | 1-Property Owner |
| 7750 | 6338-004-007 | PEDRO TORRES | OR CURRENT OCCUPANT | CA | 90022 | | 1-Property Owner |
| 7751 | 6338-004-008 | DIANNE ENRIQUEZ | OR CURRENT OCCUPANT | CA | 90022 | | 1-Property Owner |
| 7752 | 6338-004-009 | MARGARITA & MARCOS REYES | OR CURRENT OCCUPANT | CA | 90022 | | 1-Property Owner |
| 7753 | 6338-004-012 | SALVADOR & JOSE L AGUILAR | OR CURRENT OCCUPANT | CA | 90022 | | 1-Property Owner |
| 7754 | 6338-005-001 | RAUL & YOLANDA MEDINA | OR CURRENT OCCUPANT | CA | 90022 | | 1-Property Owner |
| 7755 | 6338-005-002 | SANDRA M GARZA | OR CURRENT OCCUPANT | CA | 90022 | | 1-Property Owner |
| 7756 | 6338-005-003 | DAVID NGUYEN | OR CURRENT OCCUPANT | CA | 90022 | | 1-Property Owner |
| 7757 | 6338-005-004 | FRANCISCO J & KRISTEN R AGUIRRE | OR CURRENT OCCUPANT | CA | 90022 | | 1-Property Owner |
| 7758 | 6338-005-005 | ADOLFO B CORRO | OR CURRENT OCCUPANT | CA | 90022 | | 1-Property Owner |
| 7759 | 6338-005-006 | SERGIO GUTIERREZ | OR CURRENT OCCUPANT | CA | 90022 | | 1-Property Owner |
| 7760 | 6338-005-007 | RAUL REYNA | OR CURRENT OCCUPANT | CA | 90022 | | 1-Property Owner |
| 7761 | 6338-005-009 | OLGA M GARCIA | OR CURRENT OCCUPANT | CA | 90022 | | 1-Property Owner |
| 7762 | 6338-005-011 | CESAR MARTINEZ | OR CURRENT OCCUPANT | CA | 90022 | | 1-Property Owner |
| 7763 | 6338-005-012 | JAVIER JIMENEZ | OR CURRENT OCCUPANT | CA | 90022 | | 1-Property Owner |
| 7764 | 6338-005-013 | VICTOR M SILVA | OR CURRENT OCCUPANT | CA | 90022 | | 1-Property Owner |
| 7765 | 6338-005-014 | DAVID & YOLANDA LOPEZ | OR CURRENT OCCUPANT | CA | 90022 | | 1-Property Owner |
| 7766 | 6338-005-015 | JOSE L PINEDA | OR CURRENT OCCUPANT | CA | 90022 | | 1-Property Owner |
| 7767 | 6338-005-016 | EMMA M LAUNE | OR CURRENT OCCUPANT | CA | 90022 | | 1-Property Owner |
| 7768 | 6338-005-017 | ANTONIA A RAMOS | OR CURRENT OCCUPANT | CA | 90022 | | 1-Property Owner |
| 7769 | 6338-005-018 | MICHELLE T MCLACHLAN | OR CURRENT OCCUPANT | CA | 90022 | | 1-Property Owner |
| 7770 | 6338-005-019 | JEREMY E PALESTINO | OR CURRENT OCCUPANT | CA | 90022 | | 1-Property Owner |
| 7771 | 6338-006-001 | GUADALUPE SOTO | OR CURRENT OCCUPANT | CA | 90022 | | 1-Property Owner |
| 7772 | 6338-006-003 | HERMENGILDO S & REYNA GILES | OR CURRENT OCCUPANT | CA | 90022 | | 1-Property Owner |
| 7773 | 6338-006-004 | ALECCIO & ELAINE A LEON | OR CURRENT OCCUPANT | CA | 90022 | | 1-Property Owner |
| 7774 | 6338-006-005 | ENRIQUE ROBLES | OR CURRENT OCCUPANT | CA | 90022 | | 1-Property Owner |
| 7775 | 6338-006-007 | BRIDGETTE LOPEZ | OR CURRENT OCCUPANT | CA | 90022 | | 1-Property Owner |
| 7776 | 6338-006-008 | MARTHA MONTERROSA | OR CURRENT OCCUPANT | CA | 90022 | | 1-Property Owner |

Eastside Transit Corridor Phase 2 Project
November 2021 Community Meetings - Mailing List for East Los Angeles-Specific Meeting
*(Redacted mailing addresses)*

| No. | APN_D | OWNER NAME | OWNER 2 | M_STATE | M_ZIP | M_ZIP4 | Type |
|---|---|---|---|---|---|---|---|
| 7777 | 6338-006-009 | RAUL GUTIERREZ | OR CURRENT OCCUPANT | CA | 90022 | | 1-Property Owner |
| 7778 | 6338-006-010 | MARTIN & MARIA A SANDOVAL | OR CURRENT OCCUPANT | CA | 90022 | | 1-Property Owner |
| 7779 | 6338-006-011 | FRANCISCA H RAMOS | OR CURRENT OCCUPANT | CA | 90022 | | 1-Property Owner |
| 7780 | 6338-006-012 | MIGUEL A & ROSA BALDERAS | OR CURRENT OCCUPANT | CA | 90022 | | 1-Property Owner |
| 7781 | 6338-006-013 | MARIA A AGUILAR | OR CURRENT OCCUPANT | CA | 90022 | | 1-Property Owner |
| 7782 | 6338-006-014 | RITA MADRID | OR CURRENT OCCUPANT | CA | 90022 | | 1-Property Owner |
| 7783 | 6338-006-015 | ALFONSO & MARTHA S TORRES | OR CURRENT OCCUPANT | CA | 90022 | | 1-Property Owner |
| 7784 | 6338-006-016 | DONALD A PEREZ | OR CURRENT OCCUPANT | CA | 90022 | | 1-Property Owner |
| 7785 | 6338-006-017 | RITA M RIOS | OR CURRENT OCCUPANT | CA | 90022 | | 1-Property Owner |
| 7786 | 6338-007-001 | OLIVIO & SOCORRO MARTINEZ | OR CURRENT OCCUPANT | CA | 90022 | | 1-Property Owner |
| 7787 | 6338-007-002 | JOSE E & MARIA G BARRIOIS | OR CURRENT OCCUPANT | CA | 90022 | | 1-Property Owner |
| 7788 | 6338-007-005 | JOSE A & ROSA M REYNAGA | OR CURRENT OCCUPANT | CA | 90022 | | 1-Property Owner |
| 7789 | 6338-007-006 | EDUARDO & HORTENCIA RUBIO | OR CURRENT OCCUPANT | CA | 90022 | | 1-Property Owner |
| 7790 | 6338-007-007 | EDWARD VINDIOLA | OR CURRENT OCCUPANT | CA | 90022 | | 1-Property Owner |
| 7791 | 6338-007-008 | JUSTA LOPEZ | OR CURRENT OCCUPANT | CA | 90022 | | 1-Property Owner |
| 7792 | 6338-007-009 | CORNELIO & VICTORIA COLMENARES | OR CURRENT OCCUPANT | CA | 90022 | | 1-Property Owner |
| 7793 | 6338-007-011 | ANGEL RUIS | OR CURRENT OCCUPANT | CA | 90022 | | 1-Property Owner |
| 7794 | 6338-007-012 | JOSE R & GUADALUPE HERNANDEZ | OR CURRENT OCCUPANT | CA | 90022 | | 1-Property Owner |
| 7795 | 6338-007-013 | REBECCA L & GLORIA G AGUIRRE | OR CURRENT OCCUPANT | CA | 90022 | | 1-Property Owner |
| 7796 | 6338-007-014 | JOSE L & ELVIA SERNA | OR CURRENT OCCUPANT | CA | 90022 | | 1-Property Owner |
| 7797 | 6338-007-016 | ANTONIO RAMIREZ | OR CURRENT OCCUPANT | CA | 90022 | | 1-Property Owner |
| 7798 | 6338-007-018 | SALVADOR & HARMONY MONTOYA | OR CURRENT OCCUPANT | CA | 90022 | | 1-Property Owner |
| 7799 | 6338-007-019 | JUANA H VELEZ | OR CURRENT OCCUPANT | CA | 90022 | | 1-Property Owner |
| 7800 | 6338-007-021 | NICOLE S TORRES | OR CURRENT OCCUPANT | CA | 90022 | | 1-Property Owner |
| 7801 | 6338-007-022 | ROBERT Z CANEZ | OR CURRENT OCCUPANT | CA | 90022 | | 1-Property Owner |
| 7802 | 6338-007-023 | LYDIA R QUINTANA | OR CURRENT OCCUPANT | CA | 90022 | | 1-Property Owner |
| 7803 | 6338-007-024 | PAUL RAMIREZ | OR CURRENT OCCUPANT | CA | 90022 | | 1-Property Owner |
| 7804 | 6338-007-025 | MARCELA CARDENAS | OR CURRENT OCCUPANT | CA | 90022 | | 1-Property Owner |
| 7805 | 6338-007-026 | FRANK J & ANA B TELLO | OR CURRENT OCCUPANT | CA | 90022 | | 1-Property Owner |
| 7806 | 6338-007-027 | MARTIN & ANA R ORTIZ | OR CURRENT OCCUPANT | CA | 90022 | | 1-Property Owner |
| 7807 | 6338-008-001 | DENNIS TRIEU | OR CURRENT OCCUPANT | CA | 90022 | | 1-Property Owner |
| 7808 | 6338-008-002 | JESUS & RAFAELA CASAS | OR CURRENT OCCUPANT | CA | 90022 | | 1-Property Owner |

| No. | APN_D | OWNER NAME | OWNER 2 | M_STATE | M_ZIP | M_ZIP4 | Type |
|---|---|---|---|---|---|---|---|
| 7809 | 6338-008-004 | HENRY M & ANGELICA N PEREZ | OR CURRENT OCCUPANT | CA | 90022 | | 1-Property Owner |
| 7810 | 6338-008-005 | HELEN VALDEZ | OR CURRENT OCCUPANT | CA | 90022 | | 1-Property Owner |
| 7811 | 6338-008-006 | JOSEFINA RIOS | OR CURRENT OCCUPANT | CA | 90022 | | 1-Property Owner |
| 7812 | 6338-008-007 | SANDRA RODRIGUEZ | OR CURRENT OCCUPANT | CA | 90022 | | 1-Property Owner |
| 7813 | 6338-008-010 | ARMANDO J & FRANCISCA GONZALES | OR CURRENT OCCUPANT | CA | 90640 | | 1-Property Owner |
| 7814 | 6338-008-011 | JUAN D & CECILIA PEREZ | OR CURRENT OCCUPANT | CA | 90022 | | 1-Property Owner |
| 7815 | 6338-008-012 | PAULA ONTIVEROS | OR CURRENT OCCUPANT | CA | 90022 | | 1-Property Owner |
| 7816 | 6338-008-013 | AMADOR & OFELIA HERNANDEZ | OR CURRENT OCCUPANT | CA | 90022 | | 1-Property Owner |
| 7817 | 6338-008-015 | SERAFIN & GLORIA MAYA | OR CURRENT OCCUPANT | CA | 90022 | | 1-Property Owner |
| 7818 | 6338-008-016 | ANA & JULIA SANDOVAL | OR CURRENT OCCUPANT | CA | 90022 | | 1-Property Owner |
| 7819 | 6338-008-017 | SILVINO & ROSARIO PRECIADO | OR CURRENT OCCUPANT | CA | 90022 | | 1-Property Owner |
| 7820 | 6338-008-018 | CARMEN MAGANA | OR CURRENT OCCUPANT | CA | 90022 | | 1-Property Owner |
| 7821 | 6338-009-001 | SAYONARA HERNANDEZ | OR CURRENT OCCUPANT | CA | 90022 | | 1-Property Owner |
| 7822 | 6338-009-002 | GILBERT & ANA STRAUGHAN | OR CURRENT OCCUPANT | CA | 90022 | | 1-Property Owner |
| 7823 | 6338-009-004 | JAMES M & RITA V CASTRO | OR CURRENT OCCUPANT | CA | 90022 | | 1-Property Owner |
| 7824 | 6338-009-005 | RUBEN & RACHEL SANDOVAL | OR CURRENT OCCUPANT | CA | 90022 | | 1-Property Owner |
| 7825 | 6338-009-007 | JUAN M & MARIA A RODRIGUEZ | OR CURRENT OCCUPANT | CA | 90022 | | 1-Property Owner |
| 7826 | 6338-009-008 | CRISTIAN A GADEA | OR CURRENT OCCUPANT | CA | 90022 | | 1-Property Owner |
| 7827 | 6338-009-009 | CHRISTINE HANDY | OR CURRENT OCCUPANT | CA | 90022 | | 1-Property Owner |
| 7828 | 6338-009-011 | THIHA KYI | OR CURRENT OCCUPANT | CA | 90640 | | 1-Property Owner |
| 7829 | 6338-009-013 | ISAAC & LINDA M ALVIZO | OR CURRENT OCCUPANT | CA | 90022 | | 1-Property Owner |
| 7830 | 6338-009-016 | MARY A REGA | OR CURRENT OCCUPANT | CA | 90022 | | 1-Property Owner |
| 7831 | 6338-009-017 | MARISOL VELASCO | OR CURRENT OCCUPANT | CA | 90022 | | 1-Property Owner |
| 7832 | 6338-009-018 | SAMUEL CORNEJO | OR CURRENT OCCUPANT | CA | 90022 | | 1-Property Owner |
| 7833 | 6338-010-001 | DEAN E & CLAUDIA M WELCOME | OR CURRENT OCCUPANT | CA | 90022 | | 1-Property Owner |
| 7834 | 6338-010-002 | EFRAIN O GONZALEZ | OR CURRENT OCCUPANT | CA | 90022 | | 1-Property Owner |
| 7835 | 6338-010-004 | ABDON & OLGA L BANUELOS | OR CURRENT OCCUPANT | CA | 90022 | | 1-Property Owner |
| 7836 | 6338-010-005 | VERONICA & JOEY M HERNANDEZ | OR CURRENT OCCUPANT | CA | 90022 | | 1-Property Owner |
| 7837 | 6338-010-007 | GERARDO A & DINA M LOPEZ | OR CURRENT OCCUPANT | CA | 90022 | | 1-Property Owner |
| 7838 | 6338-010-008 | FEDERICO A & MARIA A LOPEZ | OR CURRENT OCCUPANT | CA | 90022 | | 1-Property Owner |
| 7839 | 6338-010-009 | ALEJANDRO H & LEONOR H BALTAZAR | OR CURRENT OCCUPANT | CA | 90022 | | 1-Property Owner |
| 7840 | 6338-010-010 | JOSE BOTELLO | OR CURRENT OCCUPANT | CA | 90022 | | 1-Property Owner |

Eastside Transit Corridor Phase 2 Project
November 2021 Community Meetings - Mailing List for East Los Angeles-Specific Meeting
*(Redacted mailing addresses)*

| No. | APN_D | OWNER NAME | OWNER 2 | M_STATE | M_ZIP | M_ZIP4 | Type |
|---|---|---|---|---|---|---|---|
| 7841 | 6338-010-011 | RAFAEL SORIANO | OR CURRENT OCCUPANT | CA | 90640 | | 1-Property Owner |
| 7842 | 6338-010-012 | MARIA L & LUIS C CISNEROS | OR CURRENT OCCUPANT | CA | 90640 | | 1-Property Owner |
| 7843 | 6338-010-013 | CIRA R & GABRIELA N GUEVARA | OR CURRENT OCCUPANT | CA | 90640 | | 1-Property Owner |
| 7844 | 6338-010-018 | ERICK CAMARGO | OR CURRENT OCCUPANT | CA | 90640 | | 1-Property Owner |
| 7845 | 6338-010-019 | VICTOR S CASTANEDA | OR CURRENT OCCUPANT | CA | 90640 | | 1-Property Owner |
| 7846 | 6338-010-021 | GUSTAVO & BIANCA M LEON | OR CURRENT OCCUPANT | CA | 90640 | | 1-Property Owner |
| 7847 | 6338-010-022 | TINA M MONTALVO | OR CURRENT OCCUPANT | CA | 90022 | | 1-Property Owner |
| 7848 | 6338-010-024 | GERARDO CABRALES | OR CURRENT OCCUPANT | CA | 90022 | | 1-Property Owner |
| 7849 | 6338-011-002 | ANGEL J & MARIA C ROMERO | OR CURRENT OCCUPANT | CA | 90022 | | 1-Property Owner |
| 7850 | 6338-011-011 | DENIS I & MARINA D HERNANDEZ | OR CURRENT OCCUPANT | CA | 90022 | | 1-Property Owner |
| 7851 | 6338-011-012 | BERTHA E NAVA | OR CURRENT OCCUPANT | CA | 90022 | | 1-Property Owner |
| 7852 | 6338-011-013 | RAMON & ESPERANZA AVILA | OR CURRENT OCCUPANT | CA | 90022 | | 1-Property Owner |
| 7853 | 6338-011-014 | DIDIMO O VICENTE | OR CURRENT OCCUPANT | CA | 90022 | | 1-Property Owner |
| 7854 | 6338-011-015 | MARIA C GARCIA | OR CURRENT OCCUPANT | CA | 90022 | | 1-Property Owner |
| 7855 | 6338-011-016 | GILBERTO & MARTHA C RAMIREZ | OR CURRENT OCCUPANT | CA | 90022 | | 1-Property Owner |
| 7856 | 6338-011-017 | JANET SENCION | OR CURRENT OCCUPANT | CA | 90022 | | 1-Property Owner |
| 7857 | 6338-011-018 | PAUL & VALERIE LOPEZ | OR CURRENT OCCUPANT | CA | 90022 | | 1-Property Owner |
| 7858 | 6338-012-002 | ROY SAAVEDRA | OR CURRENT OCCUPANT | CA | 90022 | | 1-Property Owner |
| 7859 | 6338-012-003 | VICTOR GARCIA | OR CURRENT OCCUPANT | CA | 90022 | | 1-Property Owner |
| 7860 | 6338-012-004 | ALFONSO & MARTHA L RAMOS | OR CURRENT OCCUPANT | CA | 90022 | | 1-Property Owner |
| 7861 | 6338-012-005 | PEDRO GONZALEZ | OR CURRENT OCCUPANT | CA | 90022 | | 1-Property Owner |
| 7862 | 6338-012-006 | JOSE D BAEZ | OR CURRENT OCCUPANT | CA | 90022 | | 1-Property Owner |
| 7863 | 6338-012-007 | EVANGELINA B ORTIZ | OR CURRENT OCCUPANT | CA | 90022 | | 1-Property Owner |
| 7864 | 6338-012-008 | RIGO MEDINA | OR CURRENT OCCUPANT | CA | 90022 | | 1-Property Owner |
| 7865 | 6338-012-010 | JOSE C & EMMA GUERRERO | OR CURRENT OCCUPANT | CA | 90022 | | 1-Property Owner |
| 7866 | 6338-012-011 | PEDRO & ANITA V MARTINEZ | OR CURRENT OCCUPANT | CA | 90022 | | 1-Property Owner |
| 7867 | 6338-012-013 | RENE B BARRERA | OR CURRENT OCCUPANT | CA | 90022 | | 1-Property Owner |
| 7868 | 6338-012-014 | MANUEL & MARIA M ROMERO | OR CURRENT OCCUPANT | CA | 90022 | | 1-Property Owner |
| 7869 | 6338-012-015 | PHYLLIS M MITCHELL | OR CURRENT OCCUPANT | CA | 90022 | | 1-Property Owner |
| 7870 | 6338-012-016 | OSCAR & ROSARIO CORNEJO | OR CURRENT OCCUPANT | CA | 90022 | | 1-Property Owner |
| 7871 | 6338-012-017 | ADRIANA GARCIA | OR CURRENT OCCUPANT | CA | 90022 | | 1-Property Owner |
| 7872 | 6338-012-018 | ONORIO & ANGELA ARELLANO | OR CURRENT OCCUPANT | CA | 90022 | | 1-Property Owner |

Eastside Transit Corridor Phase 2 Project
November 2021 Community Meetings - Mailing List for East Los Angeles-Specific Meeting
*(Redacted mailing addresses)*

| No. | APN_D | OWNER NAME | OWNER 2 | M_STATE | M_ZIP | M_ZIP4 | Type |
|---|---|---|---|---|---|---|---|
| 7873 | 6338-013-005 | JOSE L & ANTONIA SALGADO | OR CURRENT OCCUPANT | CA | 90022 | | 1-Property Owner |
| 7874 | 6338-013-012 | JOSE S & ALICIA VAZQUEZ | OR CURRENT OCCUPANT | CA | 90022 | | 1-Property Owner |
| 7875 | 6338-013-013 | SAUL E AVELAR | OR CURRENT OCCUPANT | CA | 90022 | | 1-Property Owner |
| 7876 | 6338-013-014 | MARIA L ENRIQUEZ | OR CURRENT OCCUPANT | CA | 90022 | | 1-Property Owner |
| 7877 | 6338-013-016 | PABLO FLORES | OR CURRENT OCCUPANT | CA | 90022 | | 1-Property Owner |
| 7878 | 6338-013-017 | RAUL & ROSA I RAVELO | OR CURRENT OCCUPANT | CA | 90022 | | 1-Property Owner |
| 7879 | 6338-014-013 | JOSE J & PERLA J HERNANDEZ | OR CURRENT OCCUPANT | CA | 90022 | | 1-Property Owner |
| 7880 | 6338-014-014 | JENNIFER LIEU | OR CURRENT OCCUPANT | CA | 90022 | | 1-Property Owner |
| 7881 | 6338-014-015 | HUGO & YOLANDA LUGO | OR CURRENT OCCUPANT | CA | 90022 | | 1-Property Owner |
| 7882 | 6338-014-016 | PATRICIA AVALOS | OR CURRENT OCCUPANT | CA | 90022 | | 1-Property Owner |
| 7883 | 6338-014-017 | FRANCISCO GONZALEZ | OR CURRENT OCCUPANT | CA | 90022 | | 1-Property Owner |
| 7884 | 6338-014-018 | DANTE & MARIA M BISNER | OR CURRENT OCCUPANT | CA | 90022 | | 1-Property Owner |
| 7885 | 6338-014-019 | MIGUEL & CAROLINA CORNEJO | OR CURRENT OCCUPANT | CA | 90022 | | 1-Property Owner |
| 7886 | 6338-014-020 | MANUEL & RHINA V AVILES | OR CURRENT OCCUPANT | CA | 90022 | | 1-Property Owner |
| 7887 | 6338-014-021 | JOSE & ELIAS GOMEZ | OR CURRENT OCCUPANT | CA | 90022 | | 1-Property Owner |
| 7888 | 6338-014-022 | ANGEL D RODRIGUEZ | OR CURRENT OCCUPANT | CA | 90022 | | 1-Property Owner |
| 7889 | 6338-015-001 | LUZ ALCANTARA | OR CURRENT OCCUPANT | CA | 90022 | | 1-Property Owner |
| 7890 | 6338-015-002 | JOSE CARDENAS | OR CURRENT OCCUPANT | CA | 90022 | | 1-Property Owner |
| 7891 | 6338-015-003 | GONZALO & ALMA CASAS | OR CURRENT OCCUPANT | CA | 90022 | | 1-Property Owner |
| 7892 | 6338-015-004 | DANIEL LEON | OR CURRENT OCCUPANT | CA | 90022 | | 1-Property Owner |
| 7893 | 6338-015-005 | DANIEL & HERENIA L REYES | OR CURRENT OCCUPANT | CA | 90022 | | 1-Property Owner |
| 7894 | 6338-015-006 | ROSA R HERNANDEZ | OR CURRENT OCCUPANT | CA | 90022 | | 1-Property Owner |
| 7895 | 6338-015-007 | LINO & GUADALUPE H MEJIA | OR CURRENT OCCUPANT | CA | 90022 | | 1-Property Owner |
| 7896 | 6338-015-010 | GRACIA M CASAREZ | OR CURRENT OCCUPANT | CA | 90022 | | 1-Property Owner |
| 7897 | 6338-015-011 | JOSEPHINE SIFUENTES | OR CURRENT OCCUPANT | CA | 90022 | | 1-Property Owner |
| 7898 | 6338-015-012 | JENNIFER C HOLGUIN | OR CURRENT OCCUPANT | CA | 90022 | | 1-Property Owner |
| 7899 | 6338-015-013 | MICHAEL M & ROSAMARIA DELGADO | OR CURRENT OCCUPANT | CA | 90022 | | 1-Property Owner |
| 7900 | 6338-015-015 | MIGUEL & SYLVIA SIRONI RODRIGUEZ | OR CURRENT OCCUPANT | CA | 90022 | | 1-Property Owner |
| 7901 | 6338-015-016 | MIGUEL S RODRIGUEZ | OR CURRENT OCCUPANT | CA | 90022 | | 1-Property Owner |
| 7902 | 6338-015-018 | ROSA A CERVANTES | OR CURRENT OCCUPANT | CA | 90022 | | 1-Property Owner |
| 7903 | 6338-015-019 | JOSE I & ELIZABETH RODRIGUEZ | OR CURRENT OCCUPANT | CA | 90022 | | 1-Property Owner |
| 7904 | 6338-015-020 | GEORGE MANALE | OR CURRENT OCCUPANT | CA | 90022 | | 1-Property Owner |

| No. | APN_D | OWNER NAME | OWNER 2 | M_STATE | M_ZIP | M_ZIP4 | Type |
|---|---|---|---|---|---|---|---|
| 7905 | 6338-015-021 | MARTIN & GLORIA SALDIVAR | OR CURRENT OCCUPANT | CA | 90022 | | 1-Property Owner |
| 7906 | 6338-015-022 | FELIPE & RAQUEL BECERRA | OR CURRENT OCCUPANT | CA | 90022 | | 1-Property Owner |
| 7907 | 6338-015-023 | FRANCISCO & HERMILA MELERO | OR CURRENT OCCUPANT | CA | 90022 | | 1-Property Owner |
| 7908 | 6338-015-024 | MARTA O SIGUR | OR CURRENT OCCUPANT | CA | 90022 | | 1-Property Owner |
| 7909 | 6338-015-026 | ROSA BALELSTEROS | OR CURRENT OCCUPANT | CA | 90022 | | 1-Property Owner |
| 7910 | 6338-015-027 | EDUARDO RUBALCAVA | OR CURRENT OCCUPANT | CA | 90022 | | 1-Property Owner |
| 7911 | 6338-016-003 | DAVID & RACHEL CASTELLANOS | OR CURRENT OCCUPANT | CA | 90022 | | 1-Property Owner |
| 7912 | 6338-016-004 | FERNANDO AQUINO | OR CURRENT OCCUPANT | CA | 90022 | | 1-Property Owner |
| 7913 | 6338-016-005 | JORGE A & ANA M JIMENEZ | OR CURRENT OCCUPANT | CA | 90022 | | 1-Property Owner |
| 7914 | 6338-016-006 | ROSEANGELA & GEORGE VERDIN | OR CURRENT OCCUPANT | CA | 90022 | | 1-Property Owner |
| 7915 | 6338-016-007 | CARLOS A SALAZAR | OR CURRENT OCCUPANT | CA | 90022 | | 1-Property Owner |
| 7916 | 6338-016-008 | RICARDO & MARIA I ORTIZ | OR CURRENT OCCUPANT | CA | 90022 | | 1-Property Owner |
| 7917 | 6338-016-009 | MARCOS F LOPEZ | OR CURRENT OCCUPANT | CA | 90022 | | 1-Property Owner |
| 7918 | 6338-016-012 | ANEL GARCIA | OR CURRENT OCCUPANT | CA | 90022 | | 1-Property Owner |
| 7919 | 6338-016-013 | MARIA & OFELIA VILLALPANDO | OR CURRENT OCCUPANT | CA | 90022 | | 1-Property Owner |
| 7920 | 6338-016-014 | PATRICIA NINO | OR CURRENT OCCUPANT | CA | 90022 | | 1-Property Owner |
| 7921 | 6338-016-015 | JOSE D PINEDO | OR CURRENT OCCUPANT | CA | 90022 | | 1-Property Owner |
| 7922 | 6338-016-016 | JOSE L RAMIREZ | OR CURRENT OCCUPANT | CA | 90022 | | 1-Property Owner |
| 7923 | 6338-016-017 | HECTOR CHACON | OR CURRENT OCCUPANT | CA | 90022 | | 1-Property Owner |
| 7924 | 6338-016-018 | MIGUEL & ROBERTO REGALADO | OR CURRENT OCCUPANT | CA | 90022 | | 1-Property Owner |
| 7925 | 6338-016-019 | GUADALUPE B GUZMAN | OR CURRENT OCCUPANT | CA | 90022 | | 1-Property Owner |
| 7926 | 6338-016-021 | DENISE JIMENEZ | OR CURRENT OCCUPANT | CA | 90022 | | 1-Property Owner |
| 7927 | 6338-016-023 | DOLORES M & MARIA REYNOSO | OR CURRENT OCCUPANT | CA | 90022 | | 1-Property Owner |
| 7928 | 6338-016-025 | GUILLERMO S & AMALIA F CEDANO | OR CURRENT OCCUPANT | CA | 90022 | | 1-Property Owner |
| 7929 | 6338-016-026 | MANUEL & MARIA J DUENAS | OR CURRENT OCCUPANT | CA | 90022 | | 1-Property Owner |
| 7930 | 6338-016-027 | FLORENTINO ORTEGA | OR CURRENT OCCUPANT | CA | 90022 | | 1-Property Owner |
| 7931 | 6338-016-028 | MARIA A CRUZ | OR CURRENT OCCUPANT | CA | 90022 | | 1-Property Owner |
| 7932 | 6338-017-001 | TRINIDAD CONTRERAS | OR CURRENT OCCUPANT | CA | 90022 | | 1-Property Owner |
| 7933 | 6338-017-002 | JAVIER & RAQUEL TEJEDA | OR CURRENT OCCUPANT | CA | 90022 | | 1-Property Owner |
| 7934 | 6338-017-004 | WILLIAM A & PRISCILLA FLORES | OR CURRENT OCCUPANT | CA | 90022 | | 1-Property Owner |
| 7935 | 6338-017-005 | ARTHUR & MARGARITA LOZANO | OR CURRENT OCCUPANT | CA | 90022 | | 1-Property Owner |
| 7936 | 6338-017-006 | JORGE A MUNGUIA | OR CURRENT OCCUPANT | CA | 90022 | | 1-Property Owner |

| No. | APN_D | OWNER NAME | OWNER 2 | M_STATE | M_ZIP | M_ZIP4 | Type |
|---|---|---|---|---|---|---|---|
| 7937 | 6338-017-007 | RICHARD & JULIA PARAMO | OR CURRENT OCCUPANT | CA | 90022 | | 1-Property Owner |
| 7938 | 6338-017-008 | GRANT & NOELLE KINMAN | OR CURRENT OCCUPANT | CA | 90022 | | 1-Property Owner |
| 7939 | 6338-017-009 | ARTURO G PALENCIA | OR CURRENT OCCUPANT | CA | 90022 | | 1-Property Owner |
| 7940 | 6338-017-010 | CHRISTIAN & LIZETTE TUCKER | OR CURRENT OCCUPANT | CA | 90022 | | 1-Property Owner |
| 7941 | 6338-017-012 | JORGE & RACHEL MARTINEZ | OR CURRENT OCCUPANT | CA | 90022 | | 1-Property Owner |
| 7942 | 6338-017-013 | ERICK CAMARGO | OR CURRENT OCCUPANT | CA | 90022 | | 1-Property Owner |
| 7943 | 6338-017-014 | JORGE & ANGEL E MONGE | OR CURRENT OCCUPANT | CA | 90022 | | 1-Property Owner |
| 7944 | 6338-017-015 | ELVIA MANDUJANO | OR CURRENT OCCUPANT | CA | 90022 | | 1-Property Owner |
| 7945 | 6338-018-001 | YOLANDA A RODRIGUEZ | OR CURRENT OCCUPANT | CA | 90022 | | 1-Property Owner |
| 7946 | 6338-018-002 | JUAN A & MA ENGRACIA SANCHEZ | OR CURRENT OCCUPANT | CA | 90022 | | 1-Property Owner |
| 7947 | 6338-018-003 | JAMES & MICHELLE P MARQUEZ | OR CURRENT OCCUPANT | CA | 90022 | | 1-Property Owner |
| 7948 | 6338-018-004 | JOSE G & EVA H SERRANO | OR CURRENT OCCUPANT | CA | 90022 | | 1-Property Owner |
| 7949 | 6338-018-005 | SANDRA & WILLIAM MIRAMONTES | OR CURRENT OCCUPANT | CA | 90022 | | 1-Property Owner |
| 7950 | 6338-018-007 | CANDELARIO & GRACIELA RIOS | OR CURRENT OCCUPANT | CA | 90022 | | 1-Property Owner |
| 7951 | 6338-018-008 | EDWARD L CAMARENA | OR CURRENT OCCUPANT | CA | 90022 | | 1-Property Owner |
| 7952 | 6338-018-009 | ADRIEL BASTIDAS ZAMORA | OR CURRENT OCCUPANT | CA | 90022 | | 1-Property Owner |
| 7953 | 6338-018-010 | PAUL & TANIA TREVINO | OR CURRENT OCCUPANT | CA | 90022 | | 1-Property Owner |
| 7954 | 6338-018-012 | JOSE J & LOURDES G GARCIA | OR CURRENT OCCUPANT | CA | 90022 | | 1-Property Owner |
| 7955 | 6338-018-013 | MANUEL & VIRGINIA ESCANUELA | OR CURRENT OCCUPANT | CA | 90022 | | 1-Property Owner |
| 7956 | 6338-018-014 | RAMIRO CASTANEDA | OR CURRENT OCCUPANT | CA | 90022 | | 1-Property Owner |
| 7957 | 6338-018-015 | PORNTHIP PRUTASERANEE | OR CURRENT OCCUPANT | CA | 90022 | | 1-Property Owner |
| 7958 | 6338-019-001 | ALBERTO LOPEZ | OR CURRENT OCCUPANT | CA | 90022 | | 1-Property Owner |
| 7959 | 6338-019-002 | ANTONIO MAGDALENO | OR CURRENT OCCUPANT | CA | 90022 | | 1-Property Owner |
| 7960 | 6338-019-003 | FRANCISCO J FRANCO | OR CURRENT OCCUPANT | CA | 90022 | | 1-Property Owner |
| 7961 | 6338-019-005 | FERNANDO OLAGUE | OR CURRENT OCCUPANT | CA | 90022 | | 1-Property Owner |
| 7962 | 6338-019-006 | RICHARD & ALICE M FELIX | OR CURRENT OCCUPANT | CA | 90022 | | 1-Property Owner |
| 7963 | 6338-019-008 | GUILLERMINA T ECHAURI | OR CURRENT OCCUPANT | CA | 90022 | | 1-Property Owner |
| 7964 | 6338-019-009 | RICHARD & CARINA PEREZ | OR CURRENT OCCUPANT | CA | 90022 | | 1-Property Owner |
| 7965 | 6338-019-010 | PISETH KEO | OR CURRENT OCCUPANT | CA | 90022 | | 1-Property Owner |
| 7966 | 6338-020-002 | NATHAN SMITH | OR CURRENT OCCUPANT | CA | 90022 | | 1-Property Owner |
| 7967 | 6338-020-005 | EMILIO & ESPERANZA VINDIOLA | OR CURRENT OCCUPANT | CA | 90022 | | 1-Property Owner |
| 7968 | 6338-020-006 | HERIBERTO & GUADALUPE PEREZ | OR CURRENT OCCUPANT | CA | 90022 | | 1-Property Owner |

Eastside Transit Corridor Phase 2 Project
November 2021 Community Meetings - Mailing List for East Los Angeles-Specific Meeting
*(Redacted mailing addresses)*

| No. | APN_D | OWNER NAME | OWNER 2 | M_STATE | M_ZIP | M_ZIP4 | Type |
|---|---|---|---|---|---|---|---|
| 7969 | 6338-020-007 | PABLO C & YESENIA Y DE PAZ | OR CURRENT OCCUPANT | CA | 90022 | | 1-Property Owner |
| 7970 | 6338-020-008 | RAMON A BERNAL | OR CURRENT OCCUPANT | CA | 90022 | | 1-Property Owner |
| 7971 | 6338-020-009 | NORMA E CONTRERAS | OR CURRENT OCCUPANT | CA | 90022 | | 1-Property Owner |
| 7972 | 6338-020-010 | ROSA LOPEZ | OR CURRENT OCCUPANT | CA | 90022 | | 1-Property Owner |
| 7973 | 6338-020-011 | JORGE & LUZ D ROMERO | OR CURRENT OCCUPANT | CA | 90022 | | 1-Property Owner |
| 7974 | 6338-020-013 | JUAN E ULLOA | OR CURRENT OCCUPANT | CA | 90022 | | 1-Property Owner |
| 7975 | 6338-020-014 | MARTHA & MARTHA O SAUCEDO | OR CURRENT OCCUPANT | CA | 90022 | | 1-Property Owner |
| 7976 | 6338-020-015 | PEDRO & YANIRA R MELENDEZ | OR CURRENT OCCUPANT | CA | 90022 | | 1-Property Owner |
| 7977 | 6338-021-001 | ART O & LAURA A HERNANDEZ | OR CURRENT OCCUPANT | CA | 90022 | | 1-Property Owner |
| 7978 | 6338-021-002 | DAVID DELGADILLO | OR CURRENT OCCUPANT | CA | 90022 | | 1-Property Owner |
| 7979 | 6338-021-003 | CARLOS M CONTRERAS | OR CURRENT OCCUPANT | CA | 90022 | | 1-Property Owner |
| 7980 | 6338-021-005 | ZACARIAS MONTANO | OR CURRENT OCCUPANT | CA | 90022 | | 1-Property Owner |
| 7981 | 6338-021-006 | MARTA SARABIA | OR CURRENT OCCUPANT | CA | 90022 | | 1-Property Owner |
| 7982 | 6338-021-007 | PEDRO & VILMA GUILLEN | OR CURRENT OCCUPANT | CA | 90022 | | 1-Property Owner |
| 7983 | 6338-021-008 | PEDRO GUERRERO | OR CURRENT OCCUPANT | CA | 90022 | | 1-Property Owner |
| 7984 | 6338-021-010 | JOE B CHAGOLLA | OR CURRENT OCCUPANT | CA | 90022 | | 1-Property Owner |
| 7985 | 6338-021-014 | FRANCISCO & JULIA MAGANA | OR CURRENT OCCUPANT | CA | 90022 | | 1-Property Owner |
| 7986 | 6338-021-015 | JUAN P & MIRIAM MORENO | OR CURRENT OCCUPANT | CA | 90022 | | 1-Property Owner |
| 7987 | 6338-022-001 | JOSE D & TERESA GUTIERREZ | OR CURRENT OCCUPANT | CA | 90022 | | 1-Property Owner |
| 7988 | 6338-022-002 | ANDRES & ALICIA NUNEZ | OR CURRENT OCCUPANT | CA | 90022 | | 1-Property Owner |
| 7989 | 6338-022-003 | RUBEN & GLORIA LUNA | OR CURRENT OCCUPANT | CA | 90022 | | 1-Property Owner |
| 7990 | 6338-022-005 | CONSUELO PALACIOS | OR CURRENT OCCUPANT | CA | 90022 | | 1-Property Owner |
| 7991 | 6338-022-006 | VERONICA KEATING | OR CURRENT OCCUPANT | CA | 90022 | | 1-Property Owner |
| 7992 | 6338-022-007 | RIGOBERTO GALVAN | OR CURRENT OCCUPANT | CA | 90022 | | 1-Property Owner |
| 7993 | 6338-022-010 | GUILLERMO HERNANDEZ | OR CURRENT OCCUPANT | CA | 90022 | | 1-Property Owner |
| 7994 | 6338-022-013 | ADOLFO VALADEZ | OR CURRENT OCCUPANT | CA | 90022 | | 1-Property Owner |
| 7995 | 6338-022-014 | JOSE & MARIA MARTINEZ | OR CURRENT OCCUPANT | CA | 90022 | | 1-Property Owner |
| 7996 | 6338-022-015 | RICARDO MORENO | OR CURRENT OCCUPANT | CA | 90022 | | 1-Property Owner |
| 7997 | 6338-022-018 | LUIS VASQUEZ | OR CURRENT OCCUPANT | CA | 90022 | | 1-Property Owner |
| 7998 | 6338-022-019 | FAUSTO & SIDONIA MARQUEZ | OR CURRENT OCCUPANT | CA | 90022 | | 1-Property Owner |
| 7999 | 6338-023-001 | MARGARITA SANCHEZ | OR CURRENT OCCUPANT | CA | 90022 | | 1-Property Owner |
| 8000 | 6338-023-002 | RODRIGO RUIZ | OR CURRENT OCCUPANT | CA | 90022 | | 1-Property Owner |

Eastside Transit Corridor Phase 2 Project
November 2021 Community Meetings - Mailing List for East Los Angeles-Specific Meeting
*(Redacted mailing addresses)*

| No. | APN_D | OWNER NAME | OWNER 2 | M_STATE | M_ZIP | M_ZIP4 | Type |
|---|---|---|---|---|---|---|---|
| 8001 | 6338-023-003 | ROBERT A & EMILY M VIGIL | OR CURRENT OCCUPANT | CA | 90022 | | 1-Property Owner |
| 8002 | 6338-023-004 | ISIDRO & ROSALINDA QUINTANA | OR CURRENT OCCUPANT | CA | 90022 | | 1-Property Owner |
| 8003 | 6338-023-005 | NOGA GOMEZ | OR CURRENT OCCUPANT | CA | 90022 | | 1-Property Owner |
| 8004 | 6338-023-006 | CRISANTO SALCEDO | OR CURRENT OCCUPANT | CA | 90022 | | 1-Property Owner |
| 8005 | 6338-023-007 | MARISOL & MONICA ESTRADA | OR CURRENT OCCUPANT | CA | 90022 | | 1-Property Owner |
| 8006 | 6338-023-008 | MARIA L CALDERA | OR CURRENT OCCUPANT | CA | 90022 | | 1-Property Owner |
| 8007 | 6338-023-009 | TONY MARTINEZ | OR CURRENT OCCUPANT | CA | 90022 | | 1-Property Owner |
| 8008 | 6338-023-010 | ALFREDO & ANA R LUNA | OR CURRENT OCCUPANT | CA | 90022 | | 1-Property Owner |
| 8009 | 6338-023-011 | JOSE G & JOSEPHINE AMAYA | OR CURRENT OCCUPANT | CA | 90022 | | 1-Property Owner |
| 8010 | 6338-023-012 | JOSEPH DIAZ | OR CURRENT OCCUPANT | CA | 90022 | | 1-Property Owner |
| 8011 | 6338-023-013 | JAVIER D BORJA | OR CURRENT OCCUPANT | CA | 90022 | | 1-Property Owner |
| 8012 | 6338-023-014 | MARIA A MOTA | OR CURRENT OCCUPANT | CA | 90022 | | 1-Property Owner |
| 8013 | 6338-023-015 | MARIA LOMELI | OR CURRENT OCCUPANT | CA | 90022 | | 1-Property Owner |
| 8014 | 6338-023-016 | LETICIA H VALDEZ | OR CURRENT OCCUPANT | CA | 90022 | | 1-Property Owner |
| 8015 | 6338-023-017 | JUSTINO DE LA TORRE | OR CURRENT OCCUPANT | CA | 90022 | | 1-Property Owner |
| 8016 | 6338-023-018 | JOE B & TERESA ROUSE | OR CURRENT OCCUPANT | CA | 90022 | | 1-Property Owner |
| 8017 | 6338-024-001 | ADINA D SANTAOLAYA | OR CURRENT OCCUPANT | CA | 90022 | | 1-Property Owner |
| 8018 | 6338-024-002 | AMADOR MONTOYA | OR CURRENT OCCUPANT | CA | 90022 | | 1-Property Owner |
| 8019 | 6338-024-003 | MARTIN TREVINO | OR CURRENT OCCUPANT | CA | 90022 | | 1-Property Owner |
| 8020 | 6338-024-004 | ROSARIO LUNA | OR CURRENT OCCUPANT | CA | 90022 | | 1-Property Owner |
| 8021 | 6338-024-005 | SALVADOR MENDOZA | OR CURRENT OCCUPANT | CA | 90022 | | 1-Property Owner |
| 8022 | 6338-024-006 | MATEO MORENO | OR CURRENT OCCUPANT | CA | 90022 | | 1-Property Owner |
| 8023 | 6338-024-007 | CRISTAL D GUERRERO | OR CURRENT OCCUPANT | CA | 90022 | | 1-Property Owner |
| 8024 | 6338-024-008 | MARIO A DE LA CRUZ PROVENCIO | OR CURRENT OCCUPANT | CA | 90022 | | 1-Property Owner |
| 8025 | 6338-024-009 | JOSE VALENCIA | OR CURRENT OCCUPANT | CA | 90022 | | 1-Property Owner |
| 8026 | 6338-024-010 | AURORA JAUREGUI | OR CURRENT OCCUPANT | CA | 90022 | | 1-Property Owner |
| 8027 | 6338-024-012 | ANTHONY TRUJILLO | OR CURRENT OCCUPANT | CA | 90022 | | 1-Property Owner |
| 8028 | 6338-024-013 | PEDRO L SUAREZ | OR CURRENT OCCUPANT | CA | 90022 | | 1-Property Owner |
| 8029 | 6338-024-014 | ADELA CASTANEDA | OR CURRENT OCCUPANT | CA | 90022 | | 1-Property Owner |
| 8030 | 6338-024-015 | JOSE L & MARIA MAGALLON | OR CURRENT OCCUPANT | CA | 90022 | | 1-Property Owner |
| 8031 | 6338-025-001 | VIRGINIA AGUILAR | OR CURRENT OCCUPANT | CA | 90022 | | 1-Property Owner |
| 8032 | 6338-025-004 | RICARDO V & TERESA C DE LEON | OR CURRENT OCCUPANT | CA | 90022 | | 1-Property Owner |

Eastside Transit Corridor Phase 2 Project
November 2021 Community Meetings - Mailing List for East Los Angeles-Specific Meeting
*(Redacted mailing addresses)*

| No. | APN_D | OWNER NAME | OWNER 2 | M_STATE | M_ZIP | M_ZIP4 | Type |
|---|---|---|---|---|---|---|---|
| 8033 | 6338-025-005 | RAUL & REBECA PEREZ | OR CURRENT OCCUPANT | CA | 90022 | | 1-Property Owner |
| 8034 | 6338-025-007 | MARY H ORTIZ | OR CURRENT OCCUPANT | CA | 90022 | | 1-Property Owner |
| 8035 | 6338-025-009 | MARIA L CONTRERAS | OR CURRENT OCCUPANT | CA | 90022 | | 1-Property Owner |
| 8036 | 6338-025-010 | CARLOS & MARIA L CASTELLON | OR CURRENT OCCUPANT | CA | 90022 | | 1-Property Owner |
| 8037 | 6338-025-011 | BEATRICE PERALTA | OR CURRENT OCCUPANT | CA | 90022 | | 1-Property Owner |
| 8038 | 6338-025-012 | ROSARIO VALDEZ | OR CURRENT OCCUPANT | CA | 90022 | | 1-Property Owner |
| 8039 | 6338-025-013 | GLORIA G SOTO | OR CURRENT OCCUPANT | CA | 90022 | | 1-Property Owner |
| 8040 | 6338-025-014 | BENITA AMBROCIO | OR CURRENT OCCUPANT | CA | 90022 | | 1-Property Owner |
| 8041 | 6338-025-015 | CYNTHIA M & STEPHANIE RIVERA | OR CURRENT OCCUPANT | CA | 90022 | | 1-Property Owner |
| 8042 | 6338-025-016 | ALICIA NAVARRO | OR CURRENT OCCUPANT | CA | 90022 | | 1-Property Owner |
| 8043 | 6338-026-001 | HECTOR M & ANA ZAZUETA | OR CURRENT OCCUPANT | CA | 90022 | | 1-Property Owner |
| 8044 | 6338-026-002 | ANA M MORA | OR CURRENT OCCUPANT | CA | 90022 | | 1-Property Owner |
| 8045 | 6338-026-003 | FELIPE & OTILIA LIRA | OR CURRENT OCCUPANT | CA | 90022 | | 1-Property Owner |
| 8046 | 6338-026-004 | ANTONIO & ROSALIA CHAVEZ | OR CURRENT OCCUPANT | CA | 90022 | | 1-Property Owner |
| 8047 | 6338-026-005 | JOSE E MANZANAREZ | OR CURRENT OCCUPANT | CA | 90022 | | 1-Property Owner |
| 8048 | 6338-026-006 | MARLO T MORALES | OR CURRENT OCCUPANT | CA | 90022 | | 1-Property Owner |
| 8049 | 6338-026-007 | FIDEL & OFELIA RAMIREZ | OR CURRENT OCCUPANT | CA | 90022 | | 1-Property Owner |
| 8050 | 6338-026-008 | CARMELITA GONZALEZ | OR CURRENT OCCUPANT | CA | 90022 | | 1-Property Owner |
| 8051 | 6338-026-009 | JOSE ARGUETA | OR CURRENT OCCUPANT | CA | 90022 | | 1-Property Owner |
| 8052 | 6338-026-011 | J JESUS ZAPIEN | OR CURRENT OCCUPANT | CA | 90022 | | 1-Property Owner |
| 8053 | 6338-026-013 | JUAN J & LINDA BARAJAS | OR CURRENT OCCUPANT | CA | 90022 | | 1-Property Owner |
| 8054 | 6338-026-014 | SALVADOR A & LUISA E SILVA | OR CURRENT OCCUPANT | CA | 90022 | | 1-Property Owner |
| 8055 | 6338-026-015 | RAYMOND A LUNA | OR CURRENT OCCUPANT | CA | 90022 | | 1-Property Owner |
| 8056 | 6338-026-017 | BALTAZAR & SUSANA HERRERA | OR CURRENT OCCUPANT | CA | 90022 | | 1-Property Owner |
| 8057 | 6338-026-018 | ALFREDO S HERNANDEZ | OR CURRENT OCCUPANT | CA | 90022 | | 1-Property Owner |
| 8058 | 6338-026-019 | JUAN I ZENDEJAS | OR CURRENT OCCUPANT | CA | 90022 | | 1-Property Owner |
| 8059 | 6338-026-020 | ALONSO & BLANCA MILLAN | OR CURRENT OCCUPANT | CA | 90022 | | 1-Property Owner |
| 8060 | 6338-026-021 | MARGARITA VINDIOLA | OR CURRENT OCCUPANT | CA | 90022 | | 1-Property Owner |
| 8061 | 6338-026-022 | FARNAZ KHOJASTEHZAD | OR CURRENT OCCUPANT | CA | 90022 | | 1-Property Owner |
| 8062 | 6338-026-023 | ESTHER BRAVO | OR CURRENT OCCUPANT | CA | 90022 | | 1-Property Owner |
| 8063 | 6338-026-024 | NAOMI G GONZALEZ | OR CURRENT OCCUPANT | CA | 90022 | | 1-Property Owner |
| 8064 | 6338-026-025 | BYANKA SANCHEZ | OR CURRENT OCCUPANT | CA | 90022 | | 1-Property Owner |

| No. | APN_D | OWNER NAME | OWNER 2 | M_STATE | M_ZIP | M_ZIP4 | Type |
|---|---|---|---|---|---|---|---|
| 8065 | 6338-027-001 | SERGIO & MARTHA A GONZALEZ | OR CURRENT OCCUPANT | CA | 90022 | | 1-Property Owner |
| 8066 | 6338-027-002 | JESUS MORALES | OR CURRENT OCCUPANT | CA | 90022 | | 1-Property Owner |
| 8067 | 6338-027-004 | CHARLES R BUELNA | OR CURRENT OCCUPANT | CA | 90022 | | 1-Property Owner |
| 8068 | 6338-027-005 | TERESA F SAN ELIAS | OR CURRENT OCCUPANT | CA | 90022 | | 1-Property Owner |
| 8069 | 6338-027-007 | LUIS M PALACIOS | OR CURRENT OCCUPANT | CA | 90022 | | 1-Property Owner |
| 8070 | 6338-027-009 | HENRY & LILLIAN ACEVES | OR CURRENT OCCUPANT | CA | 90022 | | 1-Property Owner |
| 8071 | 6338-027-010 | MARIO G & MARIA E RUBALCAVA | OR CURRENT OCCUPANT | CA | 90022 | | 1-Property Owner |
| 8072 | 6338-027-011 | SEAN M TORRES | OR CURRENT OCCUPANT | CA | 90022 | | 1-Property Owner |
| 8073 | 6338-027-012 | GABRIEL M & DOLORES M SANCHEZ | OR CURRENT OCCUPANT | CA | 90022 | | 1-Property Owner |
| 8074 | 6338-028-001 | ADOLFO C & JOAQUIN BAUTISTA | OR CURRENT OCCUPANT | CA | 90022 | | 1-Property Owner |
| 8075 | 6338-028-002 | ALFONSO & SILVIA BARRIOS | OR CURRENT OCCUPANT | CA | 90022 | | 1-Property Owner |
| 8076 | 6338-028-003 | ANA M FLORES | OR CURRENT OCCUPANT | CA | 90022 | | 1-Property Owner |
| 8077 | 6338-028-004 | LUZ M FLORES | OR CURRENT OCCUPANT | CA | 90022 | | 1-Property Owner |
| 8078 | 6338-028-006 | MARIA C JIMENEZ | OR CURRENT OCCUPANT | CA | 90022 | | 1-Property Owner |
| 8079 | 6338-028-009 | RENE M SALAS | OR CURRENT OCCUPANT | CA | 90022 | | 1-Property Owner |
| 8080 | 6338-029-010 | LIBRADA B MUNOZ | OR CURRENT OCCUPANT | CA | 90022 | | 1-Property Owner |
| 8081 | 6338-029-012 | MARGARITA TINAJERO | OR CURRENT OCCUPANT | CA | 90022 | | 1-Property Owner |
| 8082 | 6338-029-013 | GRACE M GARAY | OR CURRENT OCCUPANT | CA | 90022 | | 1-Property Owner |
| 8083 | 6338-029-014 | ALICIA R FERNANDEZ | OR CURRENT OCCUPANT | CA | 90022 | | 1-Property Owner |
| 8084 | 6338-030-001 | ALBERTO RAMIREZ | OR CURRENT OCCUPANT | CA | 90022 | | 1-Property Owner |
| 8085 | 6338-030-002 | JESUS LARIOS | OR CURRENT OCCUPANT | CA | 90022 | | 1-Property Owner |
| 8086 | 6338-030-003 | PAULINE HARDESTY | OR CURRENT OCCUPANT | CA | 90022 | | 1-Property Owner |
| 8087 | 6338-030-004 | JOSE A DE LA PAZ | OR CURRENT OCCUPANT | CA | 90022 | | 1-Property Owner |
| 8088 | 6338-030-005 | LILIA T & MARIA F NUNEZ | OR CURRENT OCCUPANT | CA | 90022 | | 1-Property Owner |
| 8089 | 6338-030-006 | OSCAR M VALDEZ | OR CURRENT OCCUPANT | CA | 90022 | | 1-Property Owner |
| 8090 | 6338-030-008 | ARTEMIO & SOCORRO FLORES | OR CURRENT OCCUPANT | CA | 90022 | | 1-Property Owner |
| 8091 | 6338-030-009 | RICHARD TORRES | OR CURRENT OCCUPANT | CA | 90022 | | 1-Property Owner |
| 8092 | 6338-030-010 | MARINO & ALEJANDRINA CARDENAS | OR CURRENT OCCUPANT | CA | 90022 | | 1-Property Owner |
| 8093 | 6338-030-011 | MARY E YANISH | OR CURRENT OCCUPANT | CA | 90022 | | 1-Property Owner |
| 8094 | 6338-030-012 | BERNARDO & HERMINIA VARGAS | OR CURRENT OCCUPANT | CA | 90022 | | 1-Property Owner |
| 8095 | 6338-030-013 | JULIO A & MARIA G RUIZ | OR CURRENT OCCUPANT | CA | 90022 | | 1-Property Owner |
| 8096 | 6338-030-023 | MICHAEL A SILIZNOFF | OR CURRENT OCCUPANT | CA | 90022 | | 1-Property Owner |

| No. | APN_D | OWNER NAME | OWNER 2 | M_STATE | M_ZIP | M_ZIP4 | Type |
|---|---|---|---|---|---|---|---|
| 8097 | 6338-031-002 | EDUARDO HERNANDEZ | OR CURRENT OCCUPANT | CA | 90022 | | 1-Property Owner |
| 8098 | 6338-031-003 | GILBERT G & ANGELICA GONZALEZ | OR CURRENT OCCUPANT | CA | 90022 | | 1-Property Owner |
| 8099 | 6338-031-004 | REFUGIO GARCIA | OR CURRENT OCCUPANT | CA | 90022 | | 1-Property Owner |
| 8100 | 6338-031-009 | RICHARD R & REBECA M FLORES | OR CURRENT OCCUPANT | CA | 90022 | | 1-Property Owner |
| 8101 | 6338-031-010 | BERTHA CASTRO | OR CURRENT OCCUPANT | CA | 90022 | | 1-Property Owner |
| 8102 | 6338-031-014 | CATALINA D SEGURA | OR CURRENT OCCUPANT | CA | 90022 | | 1-Property Owner |
| 8103 | 6338-031-015 | MELISSA CARMONA | OR CURRENT OCCUPANT | CA | 90022 | | 1-Property Owner |
| 8104 | 6338-031-016 | LUIS GUTIERREZ | OR CURRENT OCCUPANT | CA | 90022 | | 1-Property Owner |
| 8105 | 6338-032-001 | JUAN ROSAS | OR CURRENT OCCUPANT | CA | 90022 | | 1-Property Owner |
| 8106 | 6338-032-002 | MARIA LOPEZ | OR CURRENT OCCUPANT | CA | 90022 | | 1-Property Owner |
| 8107 | 6338-032-003 | JOSE I & LUCRECIA GARCIA | OR CURRENT OCCUPANT | CA | 90022 | | 1-Property Owner |
| 8108 | 6338-032-006 | FAUSTINO T SANCHEZ | OR CURRENT OCCUPANT | CA | 90022 | | 1-Property Owner |
| 8109 | 6338-032-007 | LEONARDO C & GUADALUPE A MARTINEZ | OR CURRENT OCCUPANT | CA | 90022 | | 1-Property Owner |
| 8110 | 6338-032-008 | LOUIS & GERTRUDE CAIRO | OR CURRENT OCCUPANT | CA | 90022 | | 1-Property Owner |
| 8111 | 6338-032-009 | ROSA M FRANCO | OR CURRENT OCCUPANT | CA | 90022 | | 1-Property Owner |
| 8112 | 6338-032-010 | SALVADOR & IRMA ACEVEDO | OR CURRENT OCCUPANT | CA | 90022 | | 1-Property Owner |
| 8113 | 6338-032-011 | RAPID V PROPERTIES INC | OR CURRENT OCCUPANT | CA | 90022 | | 1-Property Owner |
| 8114 | 6338-032-012 | WILLIAM & JOAN VIRAMONTES | OR CURRENT OCCUPANT | CA | 90022 | | 1-Property Owner |
| 8115 | 6338-033-008 | SERGIO & NORMA SANTACRUZ | OR CURRENT OCCUPANT | CA | 90022 | | 1-Property Owner |
| 8116 | 6338-033-009 | JAVIER B SIMON | OR CURRENT OCCUPANT | CA | 90022 | | 1-Property Owner |
| 8117 | 6338-033-021 | SUSAN R QUILES | OR CURRENT OCCUPANT | CA | 90022 | | 1-Property Owner |
| 8118 | 6338-033-022 | JUANA L SUAREZ | OR CURRENT OCCUPANT | CA | 90022 | | 1-Property Owner |
| 8119 | 6338-033-023 | OMAR CASTELLON | OR CURRENT OCCUPANT | CA | 90022 | | 1-Property Owner |
| 8120 | 6338-033-028 | RAUDEL G RUIZ | OR CURRENT OCCUPANT | CA | 90022 | | 1-Property Owner |
| 8121 | 6338-033-029 | ALEXANDER CHAU | OR CURRENT OCCUPANT | CA | 90022 | | 1-Property Owner |
| 8122 | 6338-033-031 | SAMUEL FREIMAN | OR CURRENT OCCUPANT | CA | 90022 | | 1-Property Owner |
| 8123 | 6338-033-033 | AUGUSTIN S & ROSA M CAMACHO | OR CURRENT OCCUPANT | CA | 90022 | | 1-Property Owner |
| 8124 | 6338-034-013 | VELMA P CATO | OR CURRENT OCCUPANT | CA | 90022 | | 1-Property Owner |
| 8125 | 6338-034-020 | HERMELINDA C CONTRERAS | OR CURRENT OCCUPANT | CA | 90022 | | 1-Property Owner |
| 8126 | 6338-034-021 | NOE & VERONICA YEPEZ | OR CURRENT OCCUPANT | CA | 90022 | | 1-Property Owner |
| 8127 | 6338-034-023 | CARMEN D LAMAS | OR CURRENT OCCUPANT | CA | 90022 | | 1-Property Owner |
| 8128 | 6338-034-024 | MARIA E CORONA | OR CURRENT OCCUPANT | CA | 90022 | | 1-Property Owner |

| No. | APN_D | OWNER NAME | OWNER 2 | M_STATE | M_ZIP | M_ZIP4 | Type |
|---|---|---|---|---|---|---|---|
| 8129 | 6338-034-025 | JUAN C HERNANDEZ | OR CURRENT OCCUPANT | CA | 90022 | | 1-Property Owner |
| 8130 | 6338-034-026 | RAMON J ANDRADE | OR CURRENT OCCUPANT | CA | 90022 | | 1-Property Owner |
| 8131 | 6338-034-027 | TONY & CARMEN RIVERA | OR CURRENT OCCUPANT | CA | 90022 | | 1-Property Owner |
| 8132 | 6338-034-028 | JOSE G & CIRILDA OLMOS | OR CURRENT OCCUPANT | CA | 90022 | | 1-Property Owner |
| 8133 | 6338-034-029 | FRANK ESPINOSA | OR CURRENT OCCUPANT | CA | 90022 | | 1-Property Owner |
| 8134 | 6338-034-030 | JOSE J & MARIA S CRUZ | OR CURRENT OCCUPANT | CA | 90022 | | 1-Property Owner |
| 8135 | 6338-034-034 | ARMIDA TENORIO | OR CURRENT OCCUPANT | CA | 90022 | | 1-Property Owner |
| 8136 | 6338-034-035 | TOMMY & MYRA M WONG | OR CURRENT OCCUPANT | CA | 90022 | | 1-Property Owner |
| 8137 | 6338-035-003 | RICHARD GRANADINO | OR CURRENT OCCUPANT | CA | 90022 | | 1-Property Owner |
| 8138 | 6338-035-004 | MARTHA L ESPELETA | OR CURRENT OCCUPANT | CA | 90022 | | 1-Property Owner |
| 8139 | 6338-035-008 | SAUL GAMBOA | OR CURRENT OCCUPANT | CA | 90022 | | 1-Property Owner |
| 8140 | 6338-035-009 | JOSE A & CARMEN ALVARADO | OR CURRENT OCCUPANT | CA | 90022 | | 1-Property Owner |
| 8141 | 6338-035-010 | HILARION & MARIA LOPEZ | OR CURRENT OCCUPANT | CA | 90022 | | 1-Property Owner |
| 8142 | 6338-035-016 | HERMINIA GALICIA | OR CURRENT OCCUPANT | CA | 90022 | | 1-Property Owner |
| 8143 | 6338-035-017 | MARTHA GONZALEZ | OR CURRENT OCCUPANT | CA | 90022 | | 1-Property Owner |
| 8144 | 6338-036-002 | JORGE & YOLANDA MAGANA | OR CURRENT OCCUPANT | CA | 90022 | | 1-Property Owner |
| 8145 | 6338-036-003 | JOSEPHINE & ISABEL ESPINOZA | OR CURRENT OCCUPANT | CA | 90022 | | 1-Property Owner |
| 8146 | 6338-036-007 | OLEGARIO LOPEZ | OR CURRENT OCCUPANT | CA | 90022 | | 1-Property Owner |
| 8147 | 6339-001-008 | 1032 SOUTH GERHART AVENUE LLC | OR CURRENT OCCUPANT | CA | 90022 | | 1-Property Owner |
| 8148 | 6339-001-009 | ALBERT C & MARIA D WILLIAMS | OR CURRENT OCCUPANT | CA | 90022 | | 1-Property Owner |
| 8149 | 6339-001-016 | HILDA & ENRIQUE MEDINA | OR CURRENT OCCUPANT | CA | 90022 | | 1-Property Owner |
| 8150 | 6339-001-019 | CALIFORNIA SOCCER LEAGUE INC | OR CURRENT OCCUPANT | CA | 90022 | | 1-Property Owner |
| 8151 | 6339-001-023 | VICTOR & MARTHA MONTOYA | OR CURRENT OCCUPANT | CA | 90022 | | 1-Property Owner |
| 8152 | 6339-001-025 | BRENDA & RICARDO MONTES | OR CURRENT OCCUPANT | CA | 90022 | | 1-Property Owner |
| 8153 | 6339-001-026 | JOSE J RUANO | OR CURRENT OCCUPANT | CA | 90022 | | 1-Property Owner |
| 8154 | 6339-001-028 | ALFREDO DELGADILLO | OR CURRENT OCCUPANT | CA | 90022 | | 1-Property Owner |
| 8155 | 6339-001-029 | EDUARDO C MENDOZA | OR CURRENT OCCUPANT | CA | 90022 | | 1-Property Owner |
| 8156 | 6339-001-031 | ELVIA MARIN | OR CURRENT OCCUPANT | CA | 90022 | | 1-Property Owner |
| 8157 | 6339-001-035 | SALVADOR & FLORENCIA OROZCO | OR CURRENT OCCUPANT | CA | 90022 | | 1-Property Owner |
| 8158 | 6339-002-009 | JOSEPH J REIHSEN | OR CURRENT OCCUPANT | CA | 90022 | | 1-Property Owner |
| 8159 | 6339-002-017 | RAFAEL & AMPARO VILLASENOR | OR CURRENT OCCUPANT | CA | 90022 | | 1-Property Owner |
| 8160 | 6339-002-018 | ROGELIO G & DIANA G GONZALEZ | OR CURRENT OCCUPANT | CA | 90022 | | 1-Property Owner |

Eastside Transit Corridor Phase 2 Project
November 2021 Community Meetings - Mailing List for East Los Angeles-Specific Meeting
*(Redacted mailing addresses)*

| No. | APN_D | OWNER NAME | OWNER 2 | M_STATE | M_ZIP | M_ZIP4 | Type |
|---|---|---|---|---|---|---|---|
| 8161 | 6339-002-020 | ANDRES FUNES | OR CURRENT OCCUPANT | CA | 90022 | | 1-Property Owner |
| 8162 | 6339-002-022 | EVODIA RIOS | OR CURRENT OCCUPANT | CA | 90022 | | 1-Property Owner |
| 8163 | 6339-002-023 | JOSE A & YOLANDA VALDEZ | OR CURRENT OCCUPANT | CA | 90022 | | 1-Property Owner |
| 8164 | 6339-003-011 | MAXIMINO S HERNANDEZ | OR CURRENT OCCUPANT | CA | 90022 | | 1-Property Owner |
| 8165 | 6339-003-022 | MARIA D & NOE VILLANUEVA | OR CURRENT OCCUPANT | CA | 90022 | | 1-Property Owner |
| 8166 | 6339-003-025 | SALVADOR SOLIS | OR CURRENT OCCUPANT | CA | 90022 | | 1-Property Owner |
| 8167 | 6339-003-029 | MARIA MENDOZA | OR CURRENT OCCUPANT | CA | 90022 | | 1-Property Owner |
| 8168 | 6339-004-002 | FIDEL V RIVERO | OR CURRENT OCCUPANT | CA | 90022 | | 1-Property Owner |
| 8169 | 6339-004-004 | FIDEL & MARIA H JUAREZ | OR CURRENT OCCUPANT | CA | 90022 | | 1-Property Owner |
| 8170 | 6339-004-007 | PETE M MARINEZ | OR CURRENT OCCUPANT | CA | 90022 | | 1-Property Owner |
| 8171 | 6339-004-008 | ESMERALDA PEREZ | OR CURRENT OCCUPANT | CA | 90022 | | 1-Property Owner |
| 8172 | 6339-004-010 | JESUS A CABALLERO | OR CURRENT OCCUPANT | CA | 90022 | | 1-Property Owner |
| 8173 | 6339-004-011 | ERASMO MONARREZ | OR CURRENT OCCUPANT | CA | 90022 | | 1-Property Owner |
| 8174 | 6339-004-012 | LUIS A & MARIA M MENDOZA | OR CURRENT OCCUPANT | CA | 90022 | | 1-Property Owner |
| 8175 | 6339-004-013 | JUAN J HERNANDEZ | OR CURRENT OCCUPANT | CA | 90022 | | 1-Property Owner |
| 8176 | 6339-004-014 | ALFREDO MARTINEZ | OR CURRENT OCCUPANT | CA | 90022 | | 1-Property Owner |
| 8177 | 6339-004-015 | LAZARO & CARLA CONCHA | OR CURRENT OCCUPANT | CA | 90022 | | 1-Property Owner |
| 8178 | 6339-004-016 | LEOBARDO G & MARIA E RODRIGUEZ | OR CURRENT OCCUPANT | CA | 90022 | | 1-Property Owner |
| 8179 | 6339-005-001 | MARIA G RODRIGUEZ | OR CURRENT OCCUPANT | CA | 90022 | | 1-Property Owner |
| 8180 | 6339-005-002 | MANUEL & EMMA AGUIRRE | OR CURRENT OCCUPANT | CA | 90022 | | 1-Property Owner |
| 8181 | 6339-005-004 | KEITH S & CAROLINA NUNEZ | OR CURRENT OCCUPANT | CA | 90022 | | 1-Property Owner |
| 8182 | 6339-005-006 | MARICELA MAURIES | OR CURRENT OCCUPANT | CA | 90022 | | 1-Property Owner |
| 8183 | 6339-005-007 | RAQUEL SIFUENTES | OR CURRENT OCCUPANT | CA | 90022 | | 1-Property Owner |
| 8184 | 6339-005-008 | RODOLFO & MARTHA T NEGRETE | OR CURRENT OCCUPANT | CA | 90022 | | 1-Property Owner |
| 8185 | 6339-005-010 | JOSE J RUANO | OR CURRENT OCCUPANT | CA | 90022 | | 1-Property Owner |
| 8186 | 6339-005-012 | ROSE M REGALADO | OR CURRENT OCCUPANT | CA | 90022 | | 1-Property Owner |
| 8187 | 6339-005-018 | DAVID E MARTIN | OR CURRENT OCCUPANT | CA | 90022 | | 1-Property Owner |
| 8188 | 6339-005-019 | JUAN F VANEGAS | OR CURRENT OCCUPANT | CA | 90022 | | 1-Property Owner |
| 8189 | 6339-005-020 | RODOLFO & MARIA H RAMIREZ | OR CURRENT OCCUPANT | CA | 90022 | | 1-Property Owner |
| 8190 | 6339-005-022 | JORGE & MARIA BALLONA | OR CURRENT OCCUPANT | CA | 90022 | | 1-Property Owner |
| 8191 | 6339-005-024 | ANDREW & MARGARET A ROMERO | OR CURRENT OCCUPANT | CA | 90022 | | 1-Property Owner |
| 8192 | 6339-005-027 | ERIKO SUZUKI | OR CURRENT OCCUPANT | CA | 90022 | | 1-Property Owner |

| No. | APN_D | OWNER NAME | OWNER 2 | M_STATE | M_ZIP | M_ZIP4 | Type |
|---|---|---|---|---|---|---|---|
| 8193 | 6339-005-028 | ABEL & ENRIQUE CARBAJAL | OR CURRENT OCCUPANT | CA | 90022 | | 1-Property Owner |
| 8194 | 6339-005-029 | ADRIANA PALACIOS | OR CURRENT OCCUPANT | CA | 90022 | | 1-Property Owner |
| 8195 | 6339-005-030 | JOSE M & BERTHA A MORALES | OR CURRENT OCCUPANT | CA | 90022 | | 1-Property Owner |
| 8196 | 6339-005-032 | YOLANDA RODRIGUEZ | OR CURRENT OCCUPANT | CA | 90022 | | 1-Property Owner |
| 8197 | 6339-005-034 | CARLOS & ELIZABETH RAMIREZ | OR CURRENT OCCUPANT | CA | 90022 | | 1-Property Owner |
| 8198 | 6339-005-035 | R AND J HOSPITALITY LLC | OR CURRENT OCCUPANT | CA | 90022 | | 1-Property Owner |
| 8199 | 6339-006-002 | JOSE & GUILLERMINA YEPEZ | OR CURRENT OCCUPANT | CA | 90022 | | 1-Property Owner |
| 8200 | 6339-006-003 | JUAN P RODRIGUEZ | OR CURRENT OCCUPANT | CA | 90022 | | 1-Property Owner |
| 8201 | 6339-006-004 | BETHEL MONROY | OR CURRENT OCCUPANT | CA | 90022 | | 1-Property Owner |
| 8202 | 6339-006-016 | DAVID A & MARIA E PEREZ | OR CURRENT OCCUPANT | CA | 90022 | | 1-Property Owner |
| 8203 | 6339-007-001 | AGUSTIN & REYNA QUINTERO | OR CURRENT OCCUPANT | CA | 90022 | | 1-Property Owner |
| 8204 | 6339-007-002 | MARIBEL N & FRANCISCO J VALDERRAMA | OR CURRENT OCCUPANT | CA | 90022 | | 1-Property Owner |
| 8205 | 6339-007-003 | MANUEL R & ANGELICA RAMIREZ | OR CURRENT OCCUPANT | CA | 90022 | | 1-Property Owner |
| 8206 | 6339-007-005 | EUDOCIO & SUSANA REYES | OR CURRENT OCCUPANT | CA | 90022 | | 1-Property Owner |
| 8207 | 6339-007-006 | CHRISTOPHER DEDIOS | OR CURRENT OCCUPANT | CA | 90022 | | 1-Property Owner |
| 8208 | 6339-007-008 | PATRICIA A & DANIEL ORTIZ | OR CURRENT OCCUPANT | CA | 90022 | | 1-Property Owner |
| 8209 | 6339-007-009 | JOHNNY OLIVARRI | OR CURRENT OCCUPANT | CA | 90022 | | 1-Property Owner |
| 8210 | 6339-007-010 | MARCO A MENDEZ | OR CURRENT OCCUPANT | CA | 90022 | | 1-Property Owner |
| 8211 | 6339-007-014 | ANDRES DELGADO | OR CURRENT OCCUPANT | CA | 90022 | | 1-Property Owner |
| 8212 | 6339-007-016 | ISRAEL SANCHEZ | OR CURRENT OCCUPANT | CA | 90022 | | 1-Property Owner |
| 8213 | 6339-007-017 | FRANK R & DIANA M CANO | OR CURRENT OCCUPANT | CA | 90022 | | 1-Property Owner |
| 8214 | 6339-008-001 | ELCO C & VERA G GOMEZ | OR CURRENT OCCUPANT | CA | 90022 | | 1-Property Owner |
| 8215 | 6339-008-003 | ROBERTO & DALIA CHIQUINI | OR CURRENT OCCUPANT | CA | 90022 | | 1-Property Owner |
| 8216 | 6339-008-004 | JOSEPH L BROGUIERE | OR CURRENT OCCUPANT | CA | 90022 | | 1-Property Owner |
| 8217 | 6339-008-006 | CARLOS RAMIREZ | OR CURRENT OCCUPANT | CA | 90022 | | 1-Property Owner |
| 8218 | 6339-008-007 | RICARDO L & MERCED F MORALES | OR CURRENT OCCUPANT | CA | 90022 | | 1-Property Owner |
| 8219 | 6339-008-008 | RIGOBERTO MEJIA | OR CURRENT OCCUPANT | CA | 90022 | | 1-Property Owner |
| 8220 | 6339-008-011 | KAMRAN & CYNTHIA KAMALYAN | OR CURRENT OCCUPANT | CA | 90022 | | 1-Property Owner |
| 8221 | 6339-008-012 | MARIA A LOPEZ | OR CURRENT OCCUPANT | CA | 90022 | | 1-Property Owner |
| 8222 | 6339-008-013 | ALICE M RUIZ | OR CURRENT OCCUPANT | CA | 90022 | | 1-Property Owner |
| 8223 | 6339-008-017 | YOLANDA GARCIA | OR CURRENT OCCUPANT | CA | 90022 | | 1-Property Owner |
| 8224 | 6339-008-018 | ANGELICA L TORRES | OR CURRENT OCCUPANT | CA | 90022 | | 1-Property Owner |

| No. | APN_D | OWNER NAME | OWNER 2 | M_STATE | M_ZIP | M_ZIP4 | Type |
|---|---|---|---|---|---|---|---|
| 8225 | 6339-008-019 | JUAN GUZMAN | OR CURRENT OCCUPANT | CA | 90022 | | 1-Property Owner |
| 8226 | 6339-008-020 | FRANCISCO & YOLANDA MUNOZ | OR CURRENT OCCUPANT | CA | 90022 | | 1-Property Owner |
| 8227 | 6339-009-016 | REBECCA URIBE | OR CURRENT OCCUPANT | CA | 90022 | | 1-Property Owner |
| 8228 | 6339-009-023 | GUSTAVO BARAJAS | OR CURRENT OCCUPANT | CA | 90022 | | 1-Property Owner |
| 8229 | 6339-009-024 | MIGDALIA ROSADO | OR CURRENT OCCUPANT | CA | 90022 | | 1-Property Owner |
| 8230 | 6339-009-025 | CARLOS A & LETICIA SANCHEZ | OR CURRENT OCCUPANT | CA | 90022 | | 1-Property Owner |
| 8231 | 6339-009-026 | PAUL COLON | OR CURRENT OCCUPANT | CA | 90022 | | 1-Property Owner |
| 8232 | 6339-009-027 | MARGARITA DONATO | OR CURRENT OCCUPANT | CA | 90022 | | 1-Property Owner |
| 8233 | 6339-009-028 | NICOLE M HIROI | OR CURRENT OCCUPANT | CA | 90022 | | 1-Property Owner |
| 8234 | 6339-009-029 | MARIA D PEREZ | OR CURRENT OCCUPANT | CA | 90022 | | 1-Property Owner |
| 8235 | 6339-009-030 | ELIA T IBARRA | OR CURRENT OCCUPANT | CA | 90022 | | 1-Property Owner |
| 8236 | 6339-009-033 | JESUS CALDERON | OR CURRENT OCCUPANT | CA | 90022 | | 1-Property Owner |
| 8237 | 6339-010-005 | ANTONIA RODRIGUEZ | OR CURRENT OCCUPANT | CA | 90022 | | 1-Property Owner |
| 8238 | 6339-010-006 | JOSE R & MARIA YANEZ | OR CURRENT OCCUPANT | CA | 90022 | | 1-Property Owner |
| 8239 | 6339-010-007 | PEDRO H & JANIS DUENAS | OR CURRENT OCCUPANT | CA | 90022 | | 1-Property Owner |
| 8240 | 6339-010-008 | TIKA L SMITH | OR CURRENT OCCUPANT | CA | 90022 | | 1-Property Owner |
| 8241 | 6339-010-009 | FERMIN R & SOCORRO M ORTEGA | OR CURRENT OCCUPANT | CA | 90022 | | 1-Property Owner |
| 8242 | 6339-010-010 | MICHAEL W GUEVARA | OR CURRENT OCCUPANT | CA | 90022 | | 1-Property Owner |
| 8243 | 6339-010-011 | ROGELIO A GALABIZ | OR CURRENT OCCUPANT | CA | 90022 | | 1-Property Owner |
| 8244 | 6339-010-012 | NICOLAS MACIEL | OR CURRENT OCCUPANT | CA | 90022 | | 1-Property Owner |
| 8245 | 6339-010-014 | FERNANDO ROJAS | OR CURRENT OCCUPANT | CA | 90022 | | 1-Property Owner |
| 8246 | 6339-010-016 | LEONICIA RAMIREZ | OR CURRENT OCCUPANT | CA | 90022 | | 1-Property Owner |
| 8247 | 6339-010-019 | JUAN J GARCIA | OR CURRENT OCCUPANT | CA | 90022 | | 1-Property Owner |
| 8248 | 6339-011-001 | REYNALDO & ROSA DE LA LUZ | OR CURRENT OCCUPANT | CA | 90022 | | 1-Property Owner |
| 8249 | 6339-011-002 | LETICIA SOTO | OR CURRENT OCCUPANT | CA | 90022 | | 1-Property Owner |
| 8250 | 6339-011-003 | LEONIDES PEREZ | OR CURRENT OCCUPANT | CA | 90022 | | 1-Property Owner |
| 8251 | 6339-011-004 | JOSE J & ARTEMIA FERNANDEZ | OR CURRENT OCCUPANT | CA | 90022 | | 1-Property Owner |
| 8252 | 6339-011-005 | SERGIO VERA | OR CURRENT OCCUPANT | CA | 90022 | | 1-Property Owner |
| 8253 | 6339-011-006 | EVA A DELGADO | OR CURRENT OCCUPANT | CA | 90022 | | 1-Property Owner |
| 8254 | 6339-011-008 | ENRIQUETA FONSECA | OR CURRENT OCCUPANT | CA | 90022 | | 1-Property Owner |
| 8255 | 6339-011-009 | ALBERT C & MARIA R WILLIAMS | OR CURRENT OCCUPANT | CA | 90022 | | 1-Property Owner |
| 8256 | 6339-011-010 | SUSAN S SANTOS | OR CURRENT OCCUPANT | CA | 90022 | | 1-Property Owner |

Eastside Transit Corridor Phase 2 Project
November 2021 Community Meetings - Mailing List for East Los Angeles-Specific Meeting
*(Redacted mailing addresses)*

| No. | APN_D | OWNER NAME | OWNER 2 | M_STATE | M_ZIP | M_ZIP4 | Type |
|---|---|---|---|---|---|---|---|
| 8257 | 6339-011-011 | TERESA OLIVAS | OR CURRENT OCCUPANT | CA | 90022 | | 1-Property Owner |
| 8258 | 6339-011-014 | JOSE G CHAVARIN | OR CURRENT OCCUPANT | CA | 90022 | | 1-Property Owner |
| 8259 | 6339-011-015 | LOURDES A TIRADO | OR CURRENT OCCUPANT | CA | 90022 | | 1-Property Owner |
| 8260 | 6339-011-016 | ROCIO RIVERO | OR CURRENT OCCUPANT | CA | 90022 | | 1-Property Owner |
| 8261 | 6339-011-017 | RUTH M & JUAN D GONZALEZ | OR CURRENT OCCUPANT | CA | 90022 | | 1-Property Owner |
| 8262 | 6339-011-018 | ALEX & BLANCA TLATENCHI | OR CURRENT OCCUPANT | CA | 90022 | | 1-Property Owner |
| 8263 | 6339-011-019 | MANUEL & CLARA BEJAR | OR CURRENT OCCUPANT | CA | 90022 | | 1-Property Owner |
| 8264 | 6339-011-020 | DIANA PENILLA | OR CURRENT OCCUPANT | CA | 90022 | | 1-Property Owner |
| 8265 | 6339-011-022 | LORENZO CERVANTES | OR CURRENT OCCUPANT | CA | 90022 | | 1-Property Owner |
| 8266 | 6339-012-001 | ISMAEL & ALICIA FLORES | OR CURRENT OCCUPANT | CA | 90022 | | 1-Property Owner |
| 8267 | 6339-012-003 | LIDIA & ALICIA MOLINA | OR CURRENT OCCUPANT | CA | 90022 | | 1-Property Owner |
| 8268 | 6339-012-004 | INES ALMARAZ | OR CURRENT OCCUPANT | CA | 90022 | | 1-Property Owner |
| 8269 | 6339-012-005 | JOSE APARICIO | OR CURRENT OCCUPANT | CA | 90022 | | 1-Property Owner |
| 8270 | 6339-012-006 | NICOLAS & TERESA VILLALBA | OR CURRENT OCCUPANT | CA | 90022 | | 1-Property Owner |
| 8271 | 6339-012-008 | RAMON & TERESA BECERRA | OR CURRENT OCCUPANT | CA | 90022 | | 1-Property Owner |
| 8272 | 6339-012-009 | RICARDO & VANESSA L JAUREGUI | OR CURRENT OCCUPANT | CA | 90022 | | 1-Property Owner |
| 8273 | 6339-012-010 | JUAN A JIMENEZ | OR CURRENT OCCUPANT | CA | 90022 | | 1-Property Owner |
| 8274 | 6339-012-011 | SERGIO A & LUCINA ACOSTA | OR CURRENT OCCUPANT | CA | 90022 | | 1-Property Owner |
| 8275 | 6339-012-012 | JORGE CERDA | OR CURRENT OCCUPANT | CA | 90022 | | 1-Property Owner |
| 8276 | 6339-012-013 | MARIA M MARQUEZ | OR CURRENT OCCUPANT | CA | 90022 | | 1-Property Owner |
| 8277 | 6339-013-001 | MARIA E BACKER | OR CURRENT OCCUPANT | CA | 90022 | | 1-Property Owner |
| 8278 | 6339-013-004 | MARIA OSUNA | OR CURRENT OCCUPANT | CA | 90022 | | 1-Property Owner |
| 8279 | 6339-013-005 | FRANCISCO A HERNANDEZ | OR CURRENT OCCUPANT | CA | 90022 | | 1-Property Owner |
| 8280 | 6339-013-006 | CYNTHIA RAMIREZ | OR CURRENT OCCUPANT | CA | 90022 | | 1-Property Owner |
| 8281 | 6339-013-011 | NAYANDEEP HOSPITALITY LLC | OR CURRENT OCCUPANT | CA | 90022 | | 1-Property Owner |
| 8282 | 6339-013-013 | JUAN M & MARIA A RODRIGUEZ | OR CURRENT OCCUPANT | CA | 90022 | | 1-Property Owner |
| 8283 | 6339-014-002 | ANA M SAHAGUN | OR CURRENT OCCUPANT | CA | 90022 | | 1-Property Owner |
| 8284 | 6339-014-003 | JOSE GARCIA | OR CURRENT OCCUPANT | CA | 90022 | | 1-Property Owner |
| 8285 | 6339-014-004 | ANGIE M GARCIA | OR CURRENT OCCUPANT | CA | 90022 | | 1-Property Owner |
| 8286 | 6339-014-005 | GAIL R & SALLY A SANCHEZ | OR CURRENT OCCUPANT | CA | 90022 | | 1-Property Owner |
| 8287 | 6339-014-006 | MANUEL & ROSA BERNAL | OR CURRENT OCCUPANT | CA | 90022 | | 1-Property Owner |
| 8288 | 6339-014-007 | JUAN A & ROSA DUENAS | OR CURRENT OCCUPANT | CA | 90022 | | 1-Property Owner |

| No. | APN_D | OWNER NAME | OWNER 2 | M_STATE | M_ZIP | M_ZIP4 | Type |
|---|---|---|---|---|---|---|---|
| 8289 | 6339-014-008 | CRYSTAL A WIEMALS | OR CURRENT OCCUPANT | CA | 90022 | | 1-Property Owner |
| 8290 | 6339-014-009 | MARIA Q & JOSE L LOPEZ | OR CURRENT OCCUPANT | CA | 90022 | | 1-Property Owner |
| 8291 | 6339-014-010 | ESTELLA D GODINEZ | OR CURRENT OCCUPANT | CA | 90022 | | 1-Property Owner |
| 8292 | 6339-014-011 | IGNACIO & ELVIA BARRAGAN | OR CURRENT OCCUPANT | CA | 90022 | | 1-Property Owner |
| 8293 | 6339-014-012 | ROGER A ORTIZ | OR CURRENT OCCUPANT | CA | 90022 | | 1-Property Owner |
| 8294 | 6339-014-013 | MARTIN B LOPEZ | OR CURRENT OCCUPANT | CA | 90022 | | 1-Property Owner |
| 8295 | 6339-014-014 | MARIO D RODRIGUEZ | OR CURRENT OCCUPANT | CA | 90022 | | 1-Property Owner |
| 8296 | 6339-014-015 | ERIK OSUNA | OR CURRENT OCCUPANT | CA | 90022 | | 1-Property Owner |
| 8297 | 6339-014-017 | CAROLINA M LARIN | OR CURRENT OCCUPANT | CA | 90022 | | 1-Property Owner |
| 8298 | 6339-014-018 | YVONNE RODRIGUEZ | OR CURRENT OCCUPANT | CA | 90022 | | 1-Property Owner |
| 8299 | 6339-014-021 | EULISES A MARTINEZ | OR CURRENT OCCUPANT | CA | 90022 | | 1-Property Owner |
| 8300 | 6339-014-023 | MIGUEL A LOPEZ | OR CURRENT OCCUPANT | CA | 90022 | | 1-Property Owner |
| 8301 | 6339-015-001 | LUIS D GARCIA | OR CURRENT OCCUPANT | CA | 90022 | | 1-Property Owner |
| 8302 | 6339-015-002 | HUMBERTO M & HILDA MONTERO | OR CURRENT OCCUPANT | CA | 90022 | | 1-Property Owner |
| 8303 | 6339-015-003 | CARLOS M & MARTHA E CAMARENA | OR CURRENT OCCUPANT | CA | 90022 | | 1-Property Owner |
| 8304 | 6339-015-004 | ROBERTO RODRIGUEZ | OR CURRENT OCCUPANT | CA | 90022 | | 1-Property Owner |
| 8305 | 6339-015-005 | RYAN RODRIGUEZ | OR CURRENT OCCUPANT | CA | 90022 | | 1-Property Owner |
| 8306 | 6339-015-010 | JESUS A & ANNA L JIMENEZ | OR CURRENT OCCUPANT | CA | 90022 | | 1-Property Owner |
| 8307 | 6339-015-011 | AGUSTIN R SENCION | OR CURRENT OCCUPANT | CA | 90022 | | 1-Property Owner |
| 8308 | 6339-015-012 | BERTHA HERNANDEZ | OR CURRENT OCCUPANT | CA | 90022 | | 1-Property Owner |
| 8309 | 6339-015-013 | JAMES E & MARINA J GARZA | OR CURRENT OCCUPANT | CA | 90022 | | 1-Property Owner |
| 8310 | 6339-015-014 | RAMIRO G & CONSUELO A RUBALCABA | OR CURRENT OCCUPANT | CA | 90022 | | 1-Property Owner |
| 8311 | 6339-015-015 | MIGUEL A LARIOS | OR CURRENT OCCUPANT | CA | 90022 | | 1-Property Owner |
| 8312 | 6339-016-002 | JOSE I ROMO | OR CURRENT OCCUPANT | CA | 90022 | | 1-Property Owner |
| 8313 | 6339-016-004 | JOSE H & ROSALINDA LOPEZ | OR CURRENT OCCUPANT | CA | 90022 | | 1-Property Owner |
| 8314 | 6339-016-005 | JOSE A & KRYSTAL AVILES | OR CURRENT OCCUPANT | CA | 90022 | | 1-Property Owner |
| 8315 | 6339-016-008 | LUIS & FLORA ROSALES | OR CURRENT OCCUPANT | CA | 90022 | | 1-Property Owner |
| 8316 | 6339-016-011 | MARIO VIRGEN | OR CURRENT OCCUPANT | CA | 90022 | | 1-Property Owner |
| 8317 | 6339-016-012 | GUADALUPE GONZALEZ | OR CURRENT OCCUPANT | CA | 90022 | | 1-Property Owner |
| 8318 | 6339-016-013 | MARGARITA & MAYRA TURCIOS | OR CURRENT OCCUPANT | CA | 90022 | | 1-Property Owner |
| 8319 | 6339-016-015 | EDGAR GARCIA | OR CURRENT OCCUPANT | CA | 90022 | | 1-Property Owner |
| 8320 | 6339-016-016 | REGGIE LOPEZ | OR CURRENT OCCUPANT | CA | 90022 | | 1-Property Owner |

| No. | APN_D | OWNER NAME | OWNER 2 | M_STATE | M_ZIP | M_ZIP4 | Type |
|---|---|---|---|---|---|---|---|
| 8321 | 6339-017-003 | JORGE A & MARIA S BRAVO | OR CURRENT OCCUPANT | CA | 90022 | | 1-Property Owner |
| 8322 | 6339-017-011 | RELIABLE ESCROW SERVICE CORP | OR CURRENT OCCUPANT | CA | 90022 | | 1-Property Owner |
| 8323 | 6339-017-014 | JESUS O & JESSE GARCIA | OR CURRENT OCCUPANT | CA | 90022 | | 1-Property Owner |
| 8324 | 6339-017-015 | MARTIN & PATRICIA VAZQUEZ | OR CURRENT OCCUPANT | CA | 90022 | | 1-Property Owner |
| 8325 | 6339-017-016 | MIRELLA J SALCIDO | OR CURRENT OCCUPANT | CA | 90022 | | 1-Property Owner |
| 8326 | 6339-017-018 | LINO HERNANDEZ | OR CURRENT OCCUPANT | CA | 90022 | | 1-Property Owner |
| 8327 | 6339-017-020 | NARCIZO E REAZA | OR CURRENT OCCUPANT | CA | 90022 | | 1-Property Owner |
| 8328 | 6339-018-005 | JESUS & CAROLINA RAMIREZ | OR CURRENT OCCUPANT | CA | 90022 | | 1-Property Owner |
| 8329 | 6339-018-009 | GREGORIA V CASTRO | OR CURRENT OCCUPANT | CA | 90022 | | 1-Property Owner |
| 8330 | 6339-018-018 | NEOMIE F HERNANDEZ | OR CURRENT OCCUPANT | CA | 90022 | | 1-Property Owner |
| 8331 | 6339-018-019 | MARCO A CASTANEDA | OR CURRENT OCCUPANT | CA | 90022 | | 1-Property Owner |
| 8332 | 6339-018-020 | MONICA RAMOS | OR CURRENT OCCUPANT | CA | 90022 | | 1-Property Owner |
| 8333 | 6339-018-021 | JESUS & M PATRICIA OCHOA | OR CURRENT OCCUPANT | CA | 90022 | | 1-Property Owner |
| 8334 | 6339-018-022 | STEPHANIE A PEREZ | OR CURRENT OCCUPANT | CA | 90022 | | 1-Property Owner |
| 8335 | 6339-018-023 | JOSE L MEZA | OR CURRENT OCCUPANT | CA | 90022 | | 1-Property Owner |
| 8336 | 6339-019-017 | FERNANDO G & NORA M LUNA | OR CURRENT OCCUPANT | CA | 90022 | | 1-Property Owner |
| 8337 | 6339-019-020 | MARGARITA LEYVA RODRIGUEZ | OR CURRENT OCCUPANT | CA | 90022 | | 1-Property Owner |
| 8338 | 6339-019-021 | LUZ E SAGASTUME | OR CURRENT OCCUPANT | CA | 90022 | | 1-Property Owner |
| 8339 | 6339-019-024 | BRANDI N PEREGRINA | OR CURRENT OCCUPANT | CA | 90022 | | 1-Property Owner |
| 8340 | 6339-019-025 | MARTIN GARCIA | OR CURRENT OCCUPANT | CA | 90022 | | 1-Property Owner |
| 8341 | 6339-019-026 | SONYA SHUTON | OR CURRENT OCCUPANT | CA | 90022 | | 1-Property Owner |
| 8342 | 6339-019-027 | LUPE & ISABEL SANDOVAL | OR CURRENT OCCUPANT | CA | 90022 | | 1-Property Owner |
| 8343 | 6339-019-029 | BENAVIDEZ RUDY R CO TR | OR CURRENT OCCUPANT | CA | 90022 | | 1-Property Owner |
| 8344 | 6339-020-001 | DANIEL MADRIGAL | OR CURRENT OCCUPANT | CA | 90022 | | 1-Property Owner |
| 8345 | 6339-020-004 | JOSE C MARTINEZ | OR CURRENT OCCUPANT | CA | 90022 | | 1-Property Owner |
| 8346 | 6339-020-005 | ISMAEL S URZUA | OR CURRENT OCCUPANT | CA | 90022 | | 1-Property Owner |
| 8347 | 6339-020-006 | ALICE GALLEGOS | OR CURRENT OCCUPANT | CA | 90022 | | 1-Property Owner |
| 8348 | 6339-020-007 | ANSELMO R & ESPERANZA G MURGUIA | OR CURRENT OCCUPANT | CA | 90022 | | 1-Property Owner |
| 8349 | 6339-020-011 | HECTOR PORTILLO | OR CURRENT OCCUPANT | CA | 90022 | | 1-Property Owner |
| 8350 | 6339-020-012 | JOSE & LORENA FLORES | OR CURRENT OCCUPANT | CA | 90022 | | 1-Property Owner |
| 8351 | 6339-020-013 | ANTONIO & ANTONIO RAMIREZ | OR CURRENT OCCUPANT | CA | 90022 | | 1-Property Owner |
| 8352 | 6339-020-014 | JOSE C & MARIA G VILLALOBOS | OR CURRENT OCCUPANT | CA | 90022 | | 1-Property Owner |

| No. | APN_D | OWNER NAME | OWNER 2 | M_STATE | M_ZIP | M_ZIP4 | Type |
|---|---|---|---|---|---|---|---|
| 8353 | 6339-020-017 | FRED & EVANGELINA HERNANDEZ | OR CURRENT OCCUPANT | CA | 90022 | | 1-Property Owner |
| 8354 | 6339-021-001 | EDMOND D HOWAR | OR CURRENT OCCUPANT | CA | 90022 | | 1-Property Owner |
| 8355 | 6339-021-002 | MARCELINO & RHEA MARTINEZ | OR CURRENT OCCUPANT | CA | 90022 | | 1-Property Owner |
| 8356 | 6339-021-003 | BERNARD R MANGINI | OR CURRENT OCCUPANT | CA | 90022 | | 1-Property Owner |
| 8357 | 6339-021-004 | ANTONIO & LETICIA COVARRUBIA | OR CURRENT OCCUPANT | CA | 90022 | | 1-Property Owner |
| 8358 | 6339-021-005 | LYNNET RODRIGUEZ | OR CURRENT OCCUPANT | CA | 90022 | | 1-Property Owner |
| 8359 | 6339-021-006 | MAGDALENO FUERTE | OR CURRENT OCCUPANT | CA | 90022 | | 1-Property Owner |
| 8360 | 6339-021-007 | SALVADOR & LUIS A CANO | OR CURRENT OCCUPANT | CA | 90022 | | 1-Property Owner |
| 8361 | 6339-021-008 | PERLA G VAZQUEZ | OR CURRENT OCCUPANT | CA | 90022 | | 1-Property Owner |
| 8362 | 6339-021-009 | YSIDRO & MARIA E RAMOS | OR CURRENT OCCUPANT | CA | 90022 | | 1-Property Owner |
| 8363 | 6339-021-010 | MANUEL G & MARIA E RAMIREZ | OR CURRENT OCCUPANT | CA | 90022 | | 1-Property Owner |
| 8364 | 6339-021-011 | JOSE J & SOCORRO HERNANDEZ | OR CURRENT OCCUPANT | CA | 90022 | | 1-Property Owner |
| 8365 | 6339-021-012 | MARIA D FERREYRA | OR CURRENT OCCUPANT | CA | 90022 | | 1-Property Owner |
| 8366 | 6339-021-014 | LETICIA MARCHETTA | OR CURRENT OCCUPANT | CA | 90022 | | 1-Property Owner |
| 8367 | 6339-022-001 | FATIMA CASTILLO | OR CURRENT OCCUPANT | CA | 90022 | | 1-Property Owner |
| 8368 | 6339-022-002 | ERIKA ORTUNO | OR CURRENT OCCUPANT | CA | 90022 | | 1-Property Owner |
| 8369 | 6339-022-003 | GERARDO & GABINO VIRGEN | OR CURRENT OCCUPANT | CA | 90022 | | 1-Property Owner |
| 8370 | 6339-022-004 | SEAN E & JOHANA E WOOD | OR CURRENT OCCUPANT | CA | 90022 | | 1-Property Owner |
| 8371 | 6339-022-005 | MARIA S ROBLEDO | OR CURRENT OCCUPANT | CA | 90022 | | 1-Property Owner |
| 8372 | 6339-022-006 | ESTHER M & MICHAEL A CHAVEZ | OR CURRENT OCCUPANT | CA | 90022 | | 1-Property Owner |
| 8373 | 6339-022-007 | ISABEL L CRUZ | OR CURRENT OCCUPANT | CA | 90022 | | 1-Property Owner |
| 8374 | 6339-022-008 | LEONEL & EMILY M HERNANDEZ | OR CURRENT OCCUPANT | CA | 90022 | | 1-Property Owner |
| 8375 | 6339-022-010 | RANGEL P ROJAS | OR CURRENT OCCUPANT | CA | 90022 | | 1-Property Owner |
| 8376 | 6339-022-011 | ROWAN A LOPEZ | OR CURRENT OCCUPANT | CA | 90022 | | 1-Property Owner |
| 8377 | 6339-022-013 | RAMONA ENCISCO | OR CURRENT OCCUPANT | CA | 90022 | | 1-Property Owner |
| 8378 | 6339-022-014 | JULIO C GUADAMUZ | OR CURRENT OCCUPANT | CA | 90022 | | 1-Property Owner |
| 8379 | 6339-022-018 | FRANCISCO & SARA AYALA | OR CURRENT OCCUPANT | CA | 90022 | | 1-Property Owner |
| 8380 | 6339-022-019 | LETICIA GRANADOS | OR CURRENT OCCUPANT | CA | 90022 | | 1-Property Owner |
| 8381 | 6339-022-020 | MIGUEL & MAGDALENA SANCHEZ | OR CURRENT OCCUPANT | CA | 90022 | | 1-Property Owner |
| 8382 | 6339-022-022 | ROBERTO & ROSA GARCIA | OR CURRENT OCCUPANT | CA | 90022 | | 1-Property Owner |
| 8383 | 6339-023-001 | ERIK ALVAREZ | OR CURRENT OCCUPANT | CA | 90022 | | 1-Property Owner |
| 8384 | 6339-023-006 | SARAH FIERRO | OR CURRENT OCCUPANT | CA | 90022 | | 1-Property Owner |

Eastside Transit Corridor Phase 2 Project
November 2021 Community Meetings - Mailing List for East Los Angeles-Specific Meeting
*(Redacted mailing addresses)*

| No. | APN_D | OWNER NAME | OWNER 2 | M_STATE | M_ZIP | M_ZIP4 | Type |
|---|---|---|---|---|---|---|---|
| 8385 | 6339-023-007 | SAMUEL & RAQUEL OCHOA | OR CURRENT OCCUPANT | CA | 90022 | | 1-Property Owner |
| 8386 | 6339-023-009 | JOSE I RIOS | OR CURRENT OCCUPANT | CA | 90022 | | 1-Property Owner |
| 8387 | 6339-023-011 | ROMAN FUENTES | OR CURRENT OCCUPANT | CA | 90022 | | 1-Property Owner |
| 8388 | 6339-023-012 | CARLOS QUINTANAR | OR CURRENT OCCUPANT | CA | 90022 | | 1-Property Owner |
| 8389 | 6339-023-013 | FRANCES M VILLALOBOS | OR CURRENT OCCUPANT | CA | 90022 | | 1-Property Owner |
| 8390 | 6339-023-016 | CONRADO B OCHOA | OR CURRENT OCCUPANT | CA | 90022 | | 1-Property Owner |
| 8391 | 6339-023-017 | SYLVIA NEVAREZ | OR CURRENT OCCUPANT | CA | 90022 | | 1-Property Owner |
| 8392 | 6339-023-018 | CECILIO & SOCORRO ACEVES | OR CURRENT OCCUPANT | CA | 90022 | | 1-Property Owner |
| 8393 | 6339-023-020 | JESUS M ACUNA | OR CURRENT OCCUPANT | CA | 90022 | | 1-Property Owner |
| 8394 | 6339-024-002 | FRANCISCO J & ELSA QUEZADA | OR CURRENT OCCUPANT | CA | 90022 | | 1-Property Owner |
| 8395 | 6339-024-003 | REAL MANAGEMENT LLC | OR CURRENT OCCUPANT | CA | 90022 | | 1-Property Owner |
| 8396 | 6339-024-004 | ROSALVA RAMIREZ | OR CURRENT OCCUPANT | CA | 90022 | | 1-Property Owner |
| 8397 | 6339-024-007 | RICARDO E & GUADALUPE ALVARADO | OR CURRENT OCCUPANT | CA | 90022 | | 1-Property Owner |
| 8398 | 6339-024-009 | MARIA D GALLO | OR CURRENT OCCUPANT | CA | 90022 | | 1-Property Owner |
| 8399 | 6339-024-010 | OCTAVIO Z & CELIA L HERNANDEZ | OR CURRENT OCCUPANT | CA | 90022 | | 1-Property Owner |
| 8400 | 6339-024-011 | JESUS & MARIA JAUREGUI | OR CURRENT OCCUPANT | CA | 90022 | | 1-Property Owner |
| 8401 | 6339-024-012 | JOSE M GOMEZ | OR CURRENT OCCUPANT | CA | 90022 | | 1-Property Owner |
| 8402 | 6339-024-014 | ROBERT C ALVARADO | OR CURRENT OCCUPANT | CA | 90022 | | 1-Property Owner |
| 8403 | 6339-025-003 | ELICEO & MINERVA TORRES | OR CURRENT OCCUPANT | CA | 90022 | | 1-Property Owner |
| 8404 | 6339-025-007 | FELIPE & OLGA MICHEL | OR CURRENT OCCUPANT | CA | 90022 | | 1-Property Owner |
| 8405 | 6339-025-008 | LUIS E & GLORIA RODRIGUEZ | OR CURRENT OCCUPANT | CA | 90022 | | 1-Property Owner |
| 8406 | 6339-025-009 | SARAH B CHAVEZ | OR CURRENT OCCUPANT | CA | 90022 | | 1-Property Owner |
| 8407 | 6339-025-013 | JOSE I LOPEZ | OR CURRENT OCCUPANT | CA | 90022 | | 1-Property Owner |
| 8408 | 6339-025-015 | SERGIO L & JOSE G SANTIAGO | OR CURRENT OCCUPANT | CA | 90022 | | 1-Property Owner |
| 8409 | 6339-025-016 | CAIN S & AUSENCIA O ALVAREZ | OR CURRENT OCCUPANT | CA | 90022 | | 1-Property Owner |
| 8410 | 6339-025-017 | SYLVIA A GARCIA | OR CURRENT OCCUPANT | CA | 90022 | | 1-Property Owner |
| 8411 | 6339-026-001 | ROCIO TORRES | OR CURRENT OCCUPANT | CA | 90022 | | 1-Property Owner |
| 8412 | 6339-026-003 | EDWARD A ROMAN | OR CURRENT OCCUPANT | CA | 90022 | | 1-Property Owner |
| 8413 | 6339-026-005 | JOSE M VERGARA | OR CURRENT OCCUPANT | CA | 90022 | | 1-Property Owner |
| 8414 | 6339-026-007 | RUBEN MISQUEZ | OR CURRENT OCCUPANT | CA | 90022 | | 1-Property Owner |
| 8415 | 6339-026-009 | BRUNILDA JUAREZ | OR CURRENT OCCUPANT | CA | 90022 | | 1-Property Owner |
| 8416 | 6339-026-010 | SANTA CERVANTES | OR CURRENT OCCUPANT | CA | 90022 | | 1-Property Owner |

| No. | APN_D | OWNER NAME | OWNER 2 | M_STATE | M_ZIP | M_ZIP4 | Type |
|---|---|---|---|---|---|---|---|
| 8417 | 6339-027-005 | DAVID & ANNETTE RUIZ | OR CURRENT OCCUPANT | CA | 90022 | | 1-Property Owner |
| 8418 | 6339-027-006 | MARTHA H SALAS | OR CURRENT OCCUPANT | CA | 90022 | | 1-Property Owner |
| 8419 | 6339-027-007 | MARIA D PEREZ | OR CURRENT OCCUPANT | CA | 90022 | | 1-Property Owner |
| 8420 | 6339-027-009 | JUAN & ALMA AGUILAR | OR CURRENT OCCUPANT | CA | 90022 | | 1-Property Owner |
| 8421 | 6339-027-010 | WILFREDO & MAYRA ROMERO | OR CURRENT OCCUPANT | CA | 90022 | | 1-Property Owner |
| 8422 | 6339-027-011 | GLORIA O BAEZA | OR CURRENT OCCUPANT | CA | 90022 | | 1-Property Owner |
| 8423 | 6339-027-013 | ALFREDO & ERNESTINA RIVERA | OR CURRENT OCCUPANT | CA | 90022 | | 1-Property Owner |
| 8424 | 6339-027-014 | FREDY TEXIS | OR CURRENT OCCUPANT | CA | 90022 | | 1-Property Owner |
| 8425 | 6339-027-015 | LUIS M GOMEZ | OR CURRENT OCCUPANT | CA | 90022 | | 1-Property Owner |
| 8426 | 6339-027-016 | EDUARDO J ESPINOZA | OR CURRENT OCCUPANT | CA | 90022 | | 1-Property Owner |
| 8427 | 6339-027-017 | HILDA NG | OR CURRENT OCCUPANT | CA | 90022 | | 1-Property Owner |
| 8428 | 6339-027-018 | ROSARIO M & SECUNDINO SAAVEDRA | OR CURRENT OCCUPANT | CA | 90022 | | 1-Property Owner |
| 8429 | 6339-027-019 | NOELIA ROSALES | OR CURRENT OCCUPANT | CA | 90022 | | 1-Property Owner |
| 8430 | 6339-028-002 | JUAN C OBREGON | OR CURRENT OCCUPANT | CA | 90022 | | 1-Property Owner |
| 8431 | 6339-028-005 | FERNANDO C GARCIA | OR CURRENT OCCUPANT | CA | 90022 | | 1-Property Owner |
| 8432 | 6339-028-006 | KAREN E CARBAJAL | OR CURRENT OCCUPANT | CA | 90022 | | 1-Property Owner |
| 8433 | 6339-028-007 | EMMANUEL GAMBOA | OR CURRENT OCCUPANT | CA | 90022 | | 1-Property Owner |
| 8434 | 6339-028-008 | ROBERTO GARCIA | OR CURRENT OCCUPANT | CA | 90022 | | 1-Property Owner |
| 8435 | 6339-028-009 | JAVIER & MARIA C ORTEGA | OR CURRENT OCCUPANT | CA | 90022 | | 1-Property Owner |
| 8436 | 6339-028-010 | ENRIQUETA LEYVA | OR CURRENT OCCUPANT | CA | 90640 | | 1-Property Owner |
| 8437 | 6339-028-011 | ALBERTO B & CONSUELO PARADA | OR CURRENT OCCUPANT | CA | 90022 | | 1-Property Owner |
| 8438 | 6339-028-012 | ALFRED & GLORIA M VILLARREAL | OR CURRENT OCCUPANT | CA | 90022 | | 1-Property Owner |
| 8439 | 6340-001-008 | IGLESIA EVANGELICA APOSTOLES Y PROFETAS FUENTE DE VI | OR CURRENT OCCUPANT | CA | 90022 | | 1-Property Owner |
| 8440 | 6340-001-009 | BENTO & VERONICA COELHO | OR CURRENT OCCUPANT | CA | 90022 | | 1-Property Owner |
| 8441 | 6340-001-011 | CHRISTIAN ITURBIDE | OR CURRENT OCCUPANT | CA | 90022 | | 1-Property Owner |
| 8442 | 6340-001-024 | SERGIO GUEVARA | OR CURRENT OCCUPANT | CA | 90022 | | 1-Property Owner |
| 8443 | 6340-001-025 | JESUS A ARELLANO | OR CURRENT OCCUPANT | CA | 90022 | | 1-Property Owner |
| 8444 | 6340-001-026 | FRANK CASTELLO | OR CURRENT OCCUPANT | CA | 90022 | | 1-Property Owner |
| 8445 | 6340-001-027 | DORA E & VIOLETA CONTRERAS | OR CURRENT OCCUPANT | CA | 90022 | | 1-Property Owner |
| 8446 | 6340-001-028 | LUCIA A MEDINA | OR CURRENT OCCUPANT | CA | 90022 | | 1-Property Owner |
| 8447 | 6340-001-029 | JUAN M & CARMINA CASTRO | OR CURRENT OCCUPANT | CA | 90022 | | 1-Property Owner |
| 8448 | 6340-001-030 | NEMESIA BERNAL | OR CURRENT OCCUPANT | CA | 90022 | | 1-Property Owner |

Eastside Transit Corridor Phase 2 Project
November 2021 Community Meetings - Mailing List for East Los Angeles-Specific Meeting
*(Redacted mailing addresses)*

| No. | APN_D | OWNER NAME | OWNER 2 | M_STATE | M_ZIP | M_ZIP4 | Type |
|---|---|---|---|---|---|---|---|
| 8449 | 6340-001-031 | DALILAH & MARK J RIVERA | OR CURRENT OCCUPANT | CA | 90022 | | 1-Property Owner |
| 8450 | 6340-001-032 | CELIA BARRAZA | OR CURRENT OCCUPANT | CA | 90022 | | 1-Property Owner |
| 8451 | 6340-001-033 | SILVIA HERNANDEZ | OR CURRENT OCCUPANT | CA | 90022 | | 1-Property Owner |
| 8452 | 6340-001-034 | RIGOBERTO ULLOA | OR CURRENT OCCUPANT | CA | 90022 | | 1-Property Owner |
| 8453 | 6340-002-006 | ABEL & OLIVIA AVALOS | OR CURRENT OCCUPANT | CA | 90022 | | 1-Property Owner |
| 8454 | 6340-002-009 | RICHARD A PEDROZA | OR CURRENT OCCUPANT | CA | 90022 | | 1-Property Owner |
| 8455 | 6340-002-010 | RUDY SANDOVAL | OR CURRENT OCCUPANT | CA | 90022 | | 1-Property Owner |
| 8456 | 6340-002-011 | MARTIN ROMERORUIZ | OR CURRENT OCCUPANT | CA | 90022 | | 1-Property Owner |
| 8457 | 6340-002-012 | MARK MARTINEZ | OR CURRENT OCCUPANT | CA | 90022 | | 1-Property Owner |
| 8458 | 6340-002-014 | CARLOS M & BELINDA K LOPEZ | OR CURRENT OCCUPANT | CA | 90022 | | 1-Property Owner |
| 8459 | 6340-002-015 | BERNARDO & AMANDA FRANCO | OR CURRENT OCCUPANT | CA | 90022 | | 1-Property Owner |
| 8460 | 6340-002-016 | ANDRES GOMEZ | OR CURRENT OCCUPANT | CA | 90022 | | 1-Property Owner |
| 8461 | 6340-002-017 | CARLOS MARTINEZ | OR CURRENT OCCUPANT | CA | 90022 | | 1-Property Owner |
| 8462 | 6340-002-018 | LEONARD ESCANDON | OR CURRENT OCCUPANT | CA | 90022 | | 1-Property Owner |
| 8463 | 6340-002-019 | MARTHA L RAMOS | OR CURRENT OCCUPANT | CA | 90022 | | 1-Property Owner |
| 8464 | 6340-002-020 | ANTHONY & BLANCA MARTINEZ | OR CURRENT OCCUPANT | CA | 90022 | | 1-Property Owner |
| 8465 | 6340-002-022 | ROSELIE MORALES | OR CURRENT OCCUPANT | CA | 90022 | | 1-Property Owner |
| 8466 | 6340-002-023 | GUADALUPE B & LETICIA MADRIGAL | OR CURRENT OCCUPANT | CA | 90022 | | 1-Property Owner |
| 8467 | 6340-002-025 | ANTONIO E GONZALEZ | OR CURRENT OCCUPANT | CA | 90022 | | 1-Property Owner |
| 8468 | 6340-002-026 | JOSEFINA NAVARRO | OR CURRENT OCCUPANT | CA | 90022 | | 1-Property Owner |
| 8469 | 6340-002-027 | SANDRA J NAVARRO | OR CURRENT OCCUPANT | CA | 90022 | | 1-Property Owner |
| 8470 | 6340-002-030 | NORA LOPEZ | OR CURRENT OCCUPANT | CA | 90022 | | 1-Property Owner |
| 8471 | 6340-002-031 | RAMON & GLORIA MORENO | OR CURRENT OCCUPANT | CA | 90022 | | 1-Property Owner |
| 8472 | 6340-003-025 | BERFALIA ARCE | OR CURRENT OCCUPANT | CA | 90022 | | 1-Property Owner |
| 8473 | 6340-004-002 | MARIA I MEZA | OR CURRENT OCCUPANT | CA | 90022 | | 1-Property Owner |
| 8474 | 6340-004-003 | JOSE ROBLES | OR CURRENT OCCUPANT | CA | 90022 | | 1-Property Owner |
| 8475 | 6340-004-005 | LORENZO HIGUERA | OR CURRENT OCCUPANT | CA | 90022 | | 1-Property Owner |
| 8476 | 6340-004-006 | ALEX D DUARTE | OR CURRENT OCCUPANT | CA | 90022 | | 1-Property Owner |
| 8477 | 6340-004-012 | ROBERT & GUADALUPE JIMENEZ | OR CURRENT OCCUPANT | CA | 90022 | | 1-Property Owner |
| 8478 | 6340-004-013 | MICHAEL D JIMENEZ | OR CURRENT OCCUPANT | CA | 90022 | | 1-Property Owner |
| 8479 | 6340-004-014 | JOSE ALVARADO | OR CURRENT OCCUPANT | CA | 90022 | | 1-Property Owner |
| 8480 | 6340-004-015 | GUILLERMO & MARIA SANCHEZ | OR CURRENT OCCUPANT | CA | 90022 | | 1-Property Owner |

Eastside Transit Corridor Phase 2 Project
November 2021 Community Meetings - Mailing List for East Los Angeles-Specific Meeting
*(Redacted mailing addresses)*

| No. | APN_D | OWNER NAME | OWNER 2 | M_STATE | M_ZIP | M_ZIP4 | Type |
|---|---|---|---|---|---|---|---|
| 8481 | 6340-005-001 | RITA P MORALES | OR CURRENT OCCUPANT | CA | 90022 | | 1-Property Owner |
| 8482 | 6340-005-002 | MARIA S GUERRERO | OR CURRENT OCCUPANT | CA | 90022 | | 1-Property Owner |
| 8483 | 6340-005-003 | ROSALIA HERNANDEZ | OR CURRENT OCCUPANT | CA | 90022 | | 1-Property Owner |
| 8484 | 6340-005-004 | EDITH S OLEA | OR CURRENT OCCUPANT | CA | 90022 | | 1-Property Owner |
| 8485 | 6340-005-005 | CONRAD & LORRAINE F LOPEZ | OR CURRENT OCCUPANT | CA | 90022 | | 1-Property Owner |
| 8486 | 6340-005-009 | ABEL M CAMACHO | OR CURRENT OCCUPANT | CA | 90022 | | 1-Property Owner |
| 8487 | 6340-005-011 | MARTIN & ANNA GODINEZ | OR CURRENT OCCUPANT | CA | 90022 | | 1-Property Owner |
| 8488 | 6340-005-012 | DEVORA HERNANDEZ | OR CURRENT OCCUPANT | CA | 90022 | | 1-Property Owner |
| 8489 | 6340-005-013 | MANUEL AVILA | OR CURRENT OCCUPANT | CA | 90022 | | 1-Property Owner |
| 8490 | 6340-006-007 | HUI S & REN F WANG | OR CURRENT OCCUPANT | CA | 90022 | | 1-Property Owner |
| 8491 | 6340-006-069 | VERTICAL SUCCESS LLC | OR CURRENT OCCUPANT | CA | 90022 | | 1-Property Owner |
| 8492 | 6340-006-072 | 5555 OLYMPIC BOULEVARD LLC | OR CURRENT OCCUPANT | CA | 90022 | | 1-Property Owner |
| 8493 | 6340-007-002 | ANA AREVALO | OR CURRENT OCCUPANT | CA | 90022 | | 1-Property Owner |
| 8494 | 6340-007-010 | FRANK J & SYLVIA M ORTIZ | OR CURRENT OCCUPANT | CA | 90022 | | 1-Property Owner |
| 8495 | 6340-007-011 | JOSE R & GLORIA M ESPARZA | OR CURRENT OCCUPANT | CA | 90022 | | 1-Property Owner |
| 8496 | 6340-007-013 | EXIGENT HOLDINGS LLC | OR CURRENT OCCUPANT | CA | 90022 | | 1-Property Owner |
| 8497 | 6340-008-003 | WILLIAM B ALEMAN | OR CURRENT OCCUPANT | CA | 90022 | | 1-Property Owner |
| 8498 | 6340-008-004 | ELVIRA ROMERO | OR CURRENT OCCUPANT | CA | 90022 | | 1-Property Owner |
| 8499 | 6340-008-023 | RESTRUCTURADA ESPIRITU SANTO PUREZA AMOR Y LUZ IGLES | OR CURRENT OCCUPANT | CA | 90022 | | 1-Property Owner |
| 8500 | 6340-009-001 | VICTOR ORONA | OR CURRENT OCCUPANT | CA | 90022 | | 1-Property Owner |
| 8501 | 6340-009-002 | GUILLERMO RAMOS | OR CURRENT OCCUPANT | CA | 90022 | | 1-Property Owner |
| 8502 | 6340-009-004 | RAMON & GUILLERMINA DE ANDA | OR CURRENT OCCUPANT | CA | 90022 | | 1-Property Owner |
| 8503 | 6340-009-005 | CLAUDIA M HERNANDEZ | OR CURRENT OCCUPANT | CA | 90022 | | 1-Property Owner |
| 8504 | 6340-009-006 | SYLVIA M REYES | OR CURRENT OCCUPANT | CA | 90022 | | 1-Property Owner |
| 8505 | 6340-009-007 | AMADO MICHEL | OR CURRENT OCCUPANT | CA | 90022 | | 1-Property Owner |
| 8506 | 6340-009-009 | JORGE & TERESA GARIBAY | OR CURRENT OCCUPANT | CA | 90022 | | 1-Property Owner |
| 8507 | 6340-009-010 | FRANCES & JOSEPHINE DELGADO | OR CURRENT OCCUPANT | CA | 90022 | | 1-Property Owner |
| 8508 | 6340-009-011 | VICTORIA M OLGUIN | OR CURRENT OCCUPANT | CA | 90022 | | 1-Property Owner |
| 8509 | 6340-009-012 | ROCIO LA VOIE | OR CURRENT OCCUPANT | CA | 90022 | | 1-Property Owner |
| 8510 | 6340-009-014 | ANTONIO & ELIZABETH MARTINEZ | OR CURRENT OCCUPANT | CA | 90022 | | 1-Property Owner |
| 8511 | 6340-009-015 | ARACELI MARTINEZ | OR CURRENT OCCUPANT | CA | 90022 | | 1-Property Owner |
| 8512 | 6340-009-016 | MONICA DE LA TORRE | OR CURRENT OCCUPANT | CA | 90022 | | 1-Property Owner |

| No. | APN_D | OWNER NAME | OWNER 2 | M_STATE | M_ZIP | M_ZIP4 | Type |
|---|---|---|---|---|---|---|---|
| 8513 | 6340-009-017 | RICARDO G & ADILIA R CARBAJAL | OR CURRENT OCCUPANT | CA | 90022 | | 1-Property Owner |
| 8514 | 6340-009-019 | CARLOS G & RITA BENAVIDES | OR CURRENT OCCUPANT | CA | 90022 | | 1-Property Owner |
| 8515 | 6340-010-020 | ANN M ALEMAN | OR CURRENT OCCUPANT | CA | 90022 | | 1-Property Owner |
| 8516 | 6340-010-022 | SOCORRO & SALVADOR HERRERA | OR CURRENT OCCUPANT | CA | 90022 | | 1-Property Owner |
| 8517 | 6340-010-024 | ANA ALONZO | OR CURRENT OCCUPANT | CA | 90022 | | 1-Property Owner |
| 8518 | 6340-010-025 | ALFONSO ULLOA | OR CURRENT OCCUPANT | CA | 90022 | | 1-Property Owner |
| 8519 | 6340-010-026 | OCTAVIO & MARIA I CRUZ | OR CURRENT OCCUPANT | CA | 90022 | | 1-Property Owner |
| 8520 | 6340-010-027 | MARIA E DE DORCA | OR CURRENT OCCUPANT | CA | 90022 | | 1-Property Owner |
| 8521 | 6340-011-014 | ARAM KARAPETYAN | OR CURRENT OCCUPANT | CA | 90022 | | 1-Property Owner |
| 8522 | 6340-011-022 | RICARDO GARCIA | OR CURRENT OCCUPANT | CA | 90022 | | 1-Property Owner |
| 8523 | 6340-011-028 | ALEJANDRO PIMENTEL | OR CURRENT OCCUPANT | CA | 90022 | | 1-Property Owner |
| 8524 | 6340-011-030 | ESTHER RETA | OR CURRENT OCCUPANT | CA | 90022 | | 1-Property Owner |
| 8525 | 6340-011-032 | MARIA ZENDEJAS | OR CURRENT OCCUPANT | CA | 90022 | | 1-Property Owner |
| 8526 | 6340-011-033 | JOSE L DE SANTIAGO | OR CURRENT OCCUPANT | CA | 90022 | | 1-Property Owner |
| 8527 | 6340-011-034 | ARMANDO P & CELIA CAUDILLO | OR CURRENT OCCUPANT | CA | 90022 | | 1-Property Owner |
| 8528 | 6340-011-035 | JESUS GALINDO | OR CURRENT OCCUPANT | CA | 90022 | | 1-Property Owner |
| 8529 | 6340-011-036 | NATI J HERNANDEZ | OR CURRENT OCCUPANT | CA | 90022 | | 1-Property Owner |
| 8530 | 6340-011-037 | RAMIRO & ELIZABETH OROZCO | OR CURRENT OCCUPANT | CA | 90022 | | 1-Property Owner |
| 8531 | 6340-011-043 | JAEEUN IM | OR CURRENT OCCUPANT | CA | 90022 | | 1-Property Owner |
| 8532 | 6340-012-014 | ALEXANDRA N DE JESUS | OR CURRENT OCCUPANT | CA | 90022 | | 1-Property Owner |
| 8533 | 6340-013-006 | JUVENTINO & MARIA ROMERO | OR CURRENT OCCUPANT | CA | 90022 | | 1-Property Owner |
| 8534 | 6340-013-007 | PHYLLIS M BARRIENTOS | OR CURRENT OCCUPANT | CA | 90022 | | 1-Property Owner |
| 8535 | 6340-013-008 | TERESA GARCIA | OR CURRENT OCCUPANT | CA | 90022 | | 1-Property Owner |
| 8536 | 6340-013-009 | SARA R CHAVEZ | OR CURRENT OCCUPANT | CA | 90022 | | 1-Property Owner |
| 8537 | 6340-013-011 | GLORIA LOPEZ | OR CURRENT OCCUPANT | CA | 90022 | | 1-Property Owner |
| 8538 | 6340-013-012 | RAMON & ROSALIA OGAZ | OR CURRENT OCCUPANT | CA | 90022 | | 1-Property Owner |
| 8539 | 6340-013-013 | ANTONIO & ALEJANDRA MUNOZ | OR CURRENT OCCUPANT | CA | 90022 | | 1-Property Owner |
| 8540 | 6340-013-020 | JOSE A CALVACHE | OR CURRENT OCCUPANT | CA | 90022 | | 1-Property Owner |
| 8541 | 6340-014-005 | JOSE L & ROBERT A GARCIA | OR CURRENT OCCUPANT | CA | 90022 | | 1-Property Owner |
| 8542 | 6340-014-007 | JAVIER & ALICIA SAHAGUN | OR CURRENT OCCUPANT | CA | 90022 | | 1-Property Owner |
| 8543 | 6340-014-008 | ANA ALAS | OR CURRENT OCCUPANT | CA | 90022 | | 1-Property Owner |
| 8544 | 6340-014-009 | BALDOMAR & MAXIMILIANO JAUREGUI | OR CURRENT OCCUPANT | CA | 90022 | | 1-Property Owner |

Eastside Transit Corridor Phase 2 Project
November 2021 Community Meetings - Mailing List for East Los Angeles-Specific Meeting
*(Redacted mailing addresses)*

| No. | APN_D | OWNER NAME | OWNER 2 | M_STATE | M_ZIP | M_ZIP4 | Type |
|---|---|---|---|---|---|---|---|
| 8545 | 6340-015-024 | FOUNDATION MARAVILLA | OR CURRENT OCCUPANT | CA | 90022 | | 1-Property Owner |
| 8546 | 6340-015-802 | UNION PACIFIC R R CO PAR 3 MAP 843-19-76 | OR CURRENT OCCUPANT | CA | 90022 | | 1-Property Owner |
| 8547 | 6340-015-900 | COMMERCE CITY | OR CURRENT OCCUPANT | CA | 90022 | | 1-Property Owner |
| 8548 | 6340-016-801 | UNION PACIFIC R R CO SBE PAR 8 MAP 843-19-76A | OR CURRENT OCCUPANT | CA | 90022 | | 1-Property Owner |
| 8549 | 6340-017-006 | 5717 FERGUSON PROJECT LLC | OR CURRENT OCCUPANT | CA | 90022 | | 1-Property Owner |
| 8550 | 6340-017-800 | UNION PACIFIC R R CO S B OF E PAR 5 MAP 843-19-76 | OR CURRENT OCCUPANT | CA | 90022 | | 1-Property Owner |
| 8551 | 6340-018-811 | UNION PACIFIC R R CO SBE 843 19 74 PAR 6 | OR CURRENT OCCUPANT | CA | 90022 | | 1-Property Owner |
| 8552 | 6340-019-013 | GUILLERMO FLETES | OR CURRENT OCCUPANT | CA | 90022 | | 1-Property Owner |
| 8553 | 6340-020-003 | ROSA E VALLEJO | OR CURRENT OCCUPANT | CA | 90022 | | 1-Property Owner |
| 8554 | 6340-020-004 | JAVIER MACEDO ZABALZA | OR CURRENT OCCUPANT | CA | 90022 | | 1-Property Owner |
| 8555 | 6340-020-005 | GILBERT J BELTRAN | OR CURRENT OCCUPANT | CA | 90022 | | 1-Property Owner |
| 8556 | 6340-020-007 | GABRIELA R BARAJAS | OR CURRENT OCCUPANT | CA | 90022 | | 1-Property Owner |
| 8557 | 6340-020-008 | FRANCISCO & ESPERANZA CASTILLO | OR CURRENT OCCUPANT | CA | 90022 | | 1-Property Owner |
| 8558 | 6340-021-002 | SANDRA RODRIGUEZ | OR CURRENT OCCUPANT | CA | 90022 | | 1-Property Owner |
| 8559 | 6341-001-002 | ANTONIO C RODRIGUEZ | OR CURRENT OCCUPANT | CA | 90022 | | 1-Property Owner |
| 8560 | 6341-001-007 | SARA CAMPOS | OR CURRENT OCCUPANT | CA | 90022 | | 1-Property Owner |
| 8561 | 6341-001-010 | JOSE I & MARIA G MURILLO | OR CURRENT OCCUPANT | CA | 90022 | | 1-Property Owner |
| 8562 | 6341-001-032 | JUAN GOMEZ | OR CURRENT OCCUPANT | CA | 90022 | | 1-Property Owner |
| 8563 | 6341-002-012 | GOLDEN BEAR LLC | OR CURRENT OCCUPANT | CA | 90022 | | 1-Property Owner |
| 8564 | 6341-002-013 | BELLA VISTA CHURCH OF THE BRETHREN | OR CURRENT OCCUPANT | CA | 90022 | | 1-Property Owner |
| 8565 | 6341-002-014 | RUBEN & JOELLE MENDOZA | OR CURRENT OCCUPANT | CA | 90022 | | 1-Property Owner |
| 8566 | 6341-002-018 | SERGIO & HEIDI AQUINO | OR CURRENT OCCUPANT | CA | 90022 | | 1-Property Owner |
| 8567 | 6341-002-019 | OY MEE SO | OR CURRENT OCCUPANT | CA | 90022 | | 1-Property Owner |
| 8568 | 6341-002-020 | MARIA E VILLASENOR | OR CURRENT OCCUPANT | CA | 90022 | | 1-Property Owner |
| 8569 | 6341-002-021 | JOSEPH A RANDO | OR CURRENT OCCUPANT | CA | 90022 | | 1-Property Owner |
| 8570 | 6341-002-022 | LUIS & MARBELLA SANCHEZ | OR CURRENT OCCUPANT | CA | 90022 | | 1-Property Owner |
| 8571 | 6341-002-024 | SOCIAL JUSTICE FOUNDATION LATINO | OR CURRENT OCCUPANT | CA | 90022 | | 1-Property Owner |
| 8572 | 6341-003-009 | HENRY H & MARGARET M FUNG | OR CURRENT OCCUPANT | CA | 90022 | | 1-Property Owner |
| 8573 | 6341-003-014 | H S M SERVICES INC | OR CURRENT OCCUPANT | CA | 90022 | | 1-Property Owner |
| 8574 | 6341-003-020 | VIA CORONA SPANISH CONGREGATION OF JEHOVAHS WINESSES | OR CURRENT OCCUPANT | CA | 90022 | | 1-Property Owner |
| 8575 | 6341-003-024 | CARLOS J ROJAS | OR CURRENT OCCUPANT | CA | 90022 | | 1-Property Owner |
| 8576 | 6341-003-028 | LINDA VARGAS | OR CURRENT OCCUPANT | CA | 90022 | | 1-Property Owner |

Eastside Transit Corridor Phase 2 Project
November 2021 Community Meetings - Mailing List for East Los Angeles-Specific Meeting
*(Redacted mailing addresses)*

| No. | APN_D | OWNER NAME | OWNER 2 | M_STATE | M_ZIP | M_ZIP4 | Type |
|---|---|---|---|---|---|---|---|
| 8577 | 6341-003-034 | MARGARITA GUZMAN | OR CURRENT OCCUPANT | CA | 90022 | | 1-Property Owner |
| 8578 | 6341-003-036 | ARMANDO ALVARADO | OR CURRENT OCCUPANT | CA | 90022 | | 1-Property Owner |
| 8579 | 6341-003-037 | CHARLES VASQUEZ | OR CURRENT OCCUPANT | CA | 90022 | | 1-Property Owner |
| 8580 | 6341-003-038 | HELEN FARFAN | OR CURRENT OCCUPANT | CA | 90022 | | 1-Property Owner |
| 8581 | 6341-003-040 | WOLODYMY & ROSA MALASZCZUK | OR CURRENT OCCUPANT | CA | 90022 | | 1-Property Owner |
| 8582 | 6341-003-041 | JUVENTINO J SALGADO | OR CURRENT OCCUPANT | CA | 90022 | | 1-Property Owner |
| 8583 | 6341-003-042 | ADOLFO & CRISTINA DE LOZA | OR CURRENT OCCUPANT | CA | 90022 | | 1-Property Owner |
| 8584 | 6341-003-043 | CHRISTINE P SAM | OR CURRENT OCCUPANT | CA | 90022 | | 1-Property Owner |
| 8585 | 6341-004-001 | JUAN GOMEZ | OR CURRENT OCCUPANT | CA | 90022 | | 1-Property Owner |
| 8586 | 6341-004-006 | ROGELIO N & SIXTA ESTRADA | OR CURRENT OCCUPANT | CA | 90022 | | 1-Property Owner |
| 8587 | 6341-004-007 | ADOLFO M & CRISTINA DE LOZA | OR CURRENT OCCUPANT | CA | 90022 | | 1-Property Owner |
| 8588 | 6341-004-008 | RAUL R GALVEZ | OR CURRENT OCCUPANT | CA | 90022 | | 1-Property Owner |
| 8589 | 6341-004-009 | EDUARDO FAJARDO | OR CURRENT OCCUPANT | CA | 90022 | | 1-Property Owner |
| 8590 | 6341-004-010 | ROGACIANO RAMIREZ | OR CURRENT OCCUPANT | CA | 90022 | | 1-Property Owner |
| 8591 | 6341-004-012 | CONSUELO NAVAR | OR CURRENT OCCUPANT | CA | 90022 | | 1-Property Owner |
| 8592 | 6341-004-013 | LAURA BARRERA | OR CURRENT OCCUPANT | CA | 90022 | | 1-Property Owner |
| 8593 | 6341-004-014 | DELIA A ANGUIANO | OR CURRENT OCCUPANT | CA | 90022 | | 1-Property Owner |
| 8594 | 6341-004-015 | GERARDO MAGOS | OR CURRENT OCCUPANT | CA | 90022 | | 1-Property Owner |
| 8595 | 6341-004-016 | RUPERTO AYALA | OR CURRENT OCCUPANT | CA | 90022 | | 1-Property Owner |
| 8596 | 6341-004-017 | MARIA ALFARO | OR CURRENT OCCUPANT | CA | 90022 | | 1-Property Owner |
| 8597 | 6341-004-020 | MARTHA L FERRERA | OR CURRENT OCCUPANT | CA | 90022 | | 1-Property Owner |
| 8598 | 6341-004-021 | LEONARD V RAMIREZ | OR CURRENT OCCUPANT | CA | 90022 | | 1-Property Owner |
| 8599 | 6341-004-022 | JOSE I & YADIRA RODRIGUEZ | OR CURRENT OCCUPANT | CA | 90022 | | 1-Property Owner |
| 8600 | 6341-004-024 | DEZIE E MORALES | OR CURRENT OCCUPANT | CA | 90022 | | 1-Property Owner |
| 8601 | 6341-004-026 | GERARDO A VERGARA | OR CURRENT OCCUPANT | CA | 90022 | | 1-Property Owner |
| 8602 | 6341-004-027 | ELEANOR SORIA | OR CURRENT OCCUPANT | CA | 90022 | | 1-Property Owner |
| 8603 | 6341-004-029 | LAURA V & MAYRA V HERNANDEZ | OR CURRENT OCCUPANT | CA | 90022 | | 1-Property Owner |
| 8604 | 6341-004-030 | RAMONA LERMA | OR CURRENT OCCUPANT | CA | 90022 | | 1-Property Owner |
| 8605 | 6341-004-031 | LUCIA INGARAMO | OR CURRENT OCCUPANT | CA | 90022 | | 1-Property Owner |
| 8606 | 6341-004-032 | GERMAN & HILDA S REYES | OR CURRENT OCCUPANT | CA | 90022 | | 1-Property Owner |
| 8607 | 6341-004-034 | IGNACIO C & GUADALUPE F RIOS | OR CURRENT OCCUPANT | CA | 90022 | | 1-Property Owner |
| 8608 | 6341-004-036 | DANIEL RODRIGUEZ | OR CURRENT OCCUPANT | CA | 90022 | | 1-Property Owner |

| No. | APN_D | OWNER NAME | OWNER 2 | M_STATE | M_ZIP | M_ZIP4 | Type |
|---|---|---|---|---|---|---|---|
| 8609 | 6341-004-037 | HENRY & DESIREE REYES | OR CURRENT OCCUPANT | CA | 90022 | | 1-Property Owner |
| 8610 | 6341-004-038 | EDITH ANACLETO | OR CURRENT OCCUPANT | CA | 90022 | | 1-Property Owner |
| 8611 | 6341-004-042 | ARTHUR A & CECILIA M ALDAPA | OR CURRENT OCCUPANT | CA | 90022 | | 1-Property Owner |
| 8612 | 6341-004-043 | ALVARO & SULEMA CARRILLO | OR CURRENT OCCUPANT | CA | 90022 | | 1-Property Owner |
| 8613 | 6341-004-044 | HECTOR & CLAUDIA ACEVES | OR CURRENT OCCUPANT | CA | 90022 | | 1-Property Owner |
| 8614 | 6341-004-045 | PATRICIA & MARIO HERNANDEZ | OR CURRENT OCCUPANT | CA | 90022 | | 1-Property Owner |
| 8615 | 6341-005-001 | RYAN MOON | OR CURRENT OCCUPANT | CA | 90022 | | 1-Property Owner |
| 8616 | 6341-005-002 | FRANCISCO J & NANCY D LOPEZ | OR CURRENT OCCUPANT | CA | 90022 | | 1-Property Owner |
| 8617 | 6341-005-003 | FRANK E & CRISTINA ROCHA | OR CURRENT OCCUPANT | CA | 90022 | | 1-Property Owner |
| 8618 | 6341-005-004 | DESERI F QUESADA | OR CURRENT OCCUPANT | CA | 90022 | | 1-Property Owner |
| 8619 | 6341-005-005 | JUAN & GRACE P GARCIA | OR CURRENT OCCUPANT | CA | 90022 | | 1-Property Owner |
| 8620 | 6341-005-006 | ADRIAN PUENTES | OR CURRENT OCCUPANT | CA | 90022 | | 1-Property Owner |
| 8621 | 6341-005-007 | NATIVIDAD & AMPELIA FLORES | OR CURRENT OCCUPANT | CA | 90022 | | 1-Property Owner |
| 8622 | 6341-005-008 | JOE R LOPEZ | OR CURRENT OCCUPANT | CA | 90022 | | 1-Property Owner |
| 8623 | 6341-005-009 | SALVADOR & DELIA MERCADO | OR CURRENT OCCUPANT | CA | 90022 | | 1-Property Owner |
| 8624 | 6341-005-011 | FRANCISCO A RAMIREZ | OR CURRENT OCCUPANT | CA | 90022 | | 1-Property Owner |
| 8625 | 6341-005-012 | DALILA SANCHEZ | OR CURRENT OCCUPANT | CA | 90022 | | 1-Property Owner |
| 8626 | 6341-005-013 | MARY RAMIREZ | OR CURRENT OCCUPANT | CA | 90022 | | 1-Property Owner |
| 8627 | 6341-005-014 | JUAN A RAYGOZA | OR CURRENT OCCUPANT | CA | 90022 | | 1-Property Owner |
| 8628 | 6341-005-015 | JULIAN & DIANE R SARINANA | OR CURRENT OCCUPANT | CA | 90022 | | 1-Property Owner |
| 8629 | 6341-005-016 | ARTURO L MEDRANO | OR CURRENT OCCUPANT | CA | 90022 | | 1-Property Owner |
| 8630 | 6341-005-018 | STELLA B GUSMAN | OR CURRENT OCCUPANT | CA | 90022 | | 1-Property Owner |
| 8631 | 6341-005-019 | JOSEFA DE LA RIVA | OR CURRENT OCCUPANT | CA | 90022 | | 1-Property Owner |
| 8632 | 6341-005-020 | VALENTE AVINA | OR CURRENT OCCUPANT | CA | 90022 | | 1-Property Owner |
| 8633 | 6341-005-021 | RAY PRICE | OR CURRENT OCCUPANT | CA | 90022 | | 1-Property Owner |
| 8634 | 6341-005-022 | MARK A CURIEL | OR CURRENT OCCUPANT | CA | 90022 | | 1-Property Owner |
| 8635 | 6341-006-005 | THOMAS C & BARBARA R ESTRADA | OR CURRENT OCCUPANT | CA | 90022 | | 1-Property Owner |
| 8636 | 6341-006-006 | REUBEN J SEPULVEDA | OR CURRENT OCCUPANT | CA | 90022 | | 1-Property Owner |
| 8637 | 6341-006-007 | CLAUDIA JUAREZ | OR CURRENT OCCUPANT | CA | 90022 | | 1-Property Owner |
| 8638 | 6341-006-008 | NOEMI GUZMAN | OR CURRENT OCCUPANT | CA | 90022 | | 1-Property Owner |
| 8639 | 6341-006-009 | CONNIE RAMIREZ | OR CURRENT OCCUPANT | CA | 90022 | | 1-Property Owner |
| 8640 | 6341-006-010 | DAVID & EMMA FUENTES | OR CURRENT OCCUPANT | CA | 90022 | | 1-Property Owner |

| No. | APN_D | OWNER NAME | OWNER 2 | M_STATE | M_ZIP | M_ZIP4 | Type |
|---|---|---|---|---|---|---|---|
| 8641 | 6341-006-011 | KHOSROV MADENJIAN | OR CURRENT OCCUPANT | CA | 90022 | | 1-Property Owner |
| 8642 | 6341-006-012 | JORGE BERBER | OR CURRENT OCCUPANT | CA | 90022 | | 1-Property Owner |
| 8643 | 6341-006-015 | ALEX G PEREZ | OR CURRENT OCCUPANT | CA | 90022 | | 1-Property Owner |
| 8644 | 6341-006-016 | ERNESTO & JULIETA SAUCEDO | OR CURRENT OCCUPANT | CA | 90022 | | 1-Property Owner |
| 8645 | 6341-006-018 | DANNY HSU | OR CURRENT OCCUPANT | CA | 90022 | | 1-Property Owner |
| 8646 | 6341-006-020 | MIGUEL A NUNEZ | OR CURRENT OCCUPANT | CA | 90022 | | 1-Property Owner |
| 8647 | 6341-006-021 | FELIPE CORONADO | OR CURRENT OCCUPANT | CA | 90022 | | 1-Property Owner |
| 8648 | 6341-006-022 | PHILLIP P RODRIGUEZ | OR CURRENT OCCUPANT | CA | 90022 | | 1-Property Owner |
| 8649 | 6341-006-023 | DIONICIO & FRANCISCA SANCHEZ | OR CURRENT OCCUPANT | CA | 90022 | | 1-Property Owner |
| 8650 | 6341-007-001 | DOROTHY S YADA | OR CURRENT OCCUPANT | CA | 90022 | | 1-Property Owner |
| 8651 | 6341-007-004 | ESTEVAN SANTILLAN | OR CURRENT OCCUPANT | CA | 90022 | | 1-Property Owner |
| 8652 | 6341-007-007 | JASON A CASTELLON | OR CURRENT OCCUPANT | CA | 90022 | | 1-Property Owner |
| 8653 | 6341-007-010 | ADRIAN PAVON | OR CURRENT OCCUPANT | CA | 90022 | | 1-Property Owner |
| 8654 | 6341-007-012 | JOSE & JESUSA HERNANDEZ | OR CURRENT OCCUPANT | CA | 90022 | | 1-Property Owner |
| 8655 | 6341-007-013 | LORENA BARAJAS | OR CURRENT OCCUPANT | CA | 90022 | | 1-Property Owner |
| 8656 | 6341-007-015 | OLIVERIO REYES | OR CURRENT OCCUPANT | CA | 90022 | | 1-Property Owner |
| 8657 | 6341-008-011 | JESSIE & JANET CARRILLO | OR CURRENT OCCUPANT | CA | 90022 | | 1-Property Owner |
| 8658 | 6341-008-012 | SAUL D PADILLA | OR CURRENT OCCUPANT | CA | 90022 | | 1-Property Owner |
| 8659 | 6341-008-016 | GABRIELA VIDRIO | OR CURRENT OCCUPANT | CA | 90022 | | 1-Property Owner |
| 8660 | 6341-008-017 | JULIO C & ALICIA P ZELAYA | OR CURRENT OCCUPANT | CA | 90022 | | 1-Property Owner |
| 8661 | 6341-008-018 | FRANCISCO & FERNANDO GARCIA | OR CURRENT OCCUPANT | CA | 90022 | | 1-Property Owner |
| 8662 | 6341-010-003 | JOSE M GOMEZ | OR CURRENT OCCUPANT | CA | 90022 | | 1-Property Owner |
| 8663 | 6341-010-004 | CARLOS RODRIGUEZ | OR CURRENT OCCUPANT | CA | 90022 | | 1-Property Owner |
| 8664 | 6341-010-005 | MARY O ALARCON | OR CURRENT OCCUPANT | CA | 90022 | | 1-Property Owner |
| 8665 | 6341-010-007 | GUILLERMO L LOPEZ | OR CURRENT OCCUPANT | CA | 90022 | | 1-Property Owner |
| 8666 | 6341-010-009 | JOSE L & ALICIA VITELA | OR CURRENT OCCUPANT | CA | 90022 | | 1-Property Owner |
| 8667 | 6341-010-011 | NAVA GLORIA | OR CURRENT OCCUPANT | CA | 90022 | | 1-Property Owner |
| 8668 | 6341-010-013 | GREGORIO MORALES | OR CURRENT OCCUPANT | CA | 90022 | | 1-Property Owner |
| 8669 | 6341-010-014 | MARTHA MACIAS | OR CURRENT OCCUPANT | CA | 90022 | | 1-Property Owner |
| 8670 | 6341-010-018 | GUADALUPE CABRERA | OR CURRENT OCCUPANT | CA | 90022 | | 1-Property Owner |
| 8671 | 6341-010-019 | JOSE M & BERNARDINA RUIZ | OR CURRENT OCCUPANT | CA | 90022 | | 1-Property Owner |
| 8672 | 6341-010-021 | SANTOS P ARELLANO | OR CURRENT OCCUPANT | CA | 90022 | | 1-Property Owner |

| No. | APN_D | OWNER NAME | OWNER 2 | M_STATE | M_ZIP | M_ZIP4 | Type |
|---|---|---|---|---|---|---|---|
| 8673 | 6341-010-022 | WALTER O CRUZ | OR CURRENT OCCUPANT | CA | 90022 | | 1-Property Owner |
| 8674 | 6341-010-023 | JOSE V ORDAZ | OR CURRENT OCCUPANT | CA | 90022 | | 1-Property Owner |
| 8675 | 6341-010-024 | FILEMON C JARERO | OR CURRENT OCCUPANT | CA | 90022 | | 1-Property Owner |
| 8676 | 6341-010-025 | JOSEPH A & ELODIA R AGUERREBERE | OR CURRENT OCCUPANT | CA | 90022 | | 1-Property Owner |
| 8677 | 6341-010-026 | MARIA M & SOLEDAD DECD ZAMAYOA | OR CURRENT OCCUPANT | CA | 90022 | | 1-Property Owner |
| 8678 | 6341-010-027 | JORGE MORENO | OR CURRENT OCCUPANT | CA | 90022 | | 1-Property Owner |
| 8679 | 6341-010-029 | GERARDO BASURTO | OR CURRENT OCCUPANT | CA | 90022 | | 1-Property Owner |
| 8680 | 6341-010-030 | JOSE J REYNOSO | OR CURRENT OCCUPANT | CA | 90022 | | 1-Property Owner |
| 8681 | 6341-010-032 | GENNY M KU | OR CURRENT OCCUPANT | CA | 90022 | | 1-Property Owner |
| 8682 | 6341-010-033 | AMADO & MAVY I FREGOSO | OR CURRENT OCCUPANT | CA | 90022 | | 1-Property Owner |
| 8683 | 6341-010-034 | PAUL & CATHERINE CORNEJO | OR CURRENT OCCUPANT | CA | 90022 | | 1-Property Owner |
| 8684 | 6341-010-035 | ANGEL A SOPENA | OR CURRENT OCCUPANT | CA | 90022 | | 1-Property Owner |
| 8685 | 6341-010-036 | XAVIER A JIMENEZ | OR CURRENT OCCUPANT | CA | 90022 | | 1-Property Owner |
| 8686 | 6341-010-037 | OSCAR & MARIA Z VILLANUEVA | OR CURRENT OCCUPANT | CA | 90022 | | 1-Property Owner |
| 8687 | 6341-010-040 | MANUEL & ALICIA MUNOZ | OR CURRENT OCCUPANT | CA | 90022 | | 1-Property Owner |
| 8688 | 6341-011-003 | NORMA M ORTA | OR CURRENT OCCUPANT | CA | 90022 | | 1-Property Owner |
| 8689 | 6341-011-004 | MARIA E ANAYA | OR CURRENT OCCUPANT | CA | 90022 | | 1-Property Owner |
| 8690 | 6341-011-007 | DAVID A MAGDALENO | OR CURRENT OCCUPANT | CA | 90022 | | 1-Property Owner |
| 8691 | 6341-011-008 | BERTHA & NORMA MUNOZ | OR CURRENT OCCUPANT | CA | 90022 | | 1-Property Owner |
| 8692 | 6341-011-009 | ELVIRA L RUIZ | OR CURRENT OCCUPANT | CA | 90022 | | 1-Property Owner |
| 8693 | 6341-011-011 | CARLOS RAMIREZ | OR CURRENT OCCUPANT | CA | 90022 | | 1-Property Owner |
| 8694 | 6341-011-012 | SOFIA CORREA | OR CURRENT OCCUPANT | CA | 90022 | | 1-Property Owner |
| 8695 | 6341-011-014 | CARLOS & STHEPANIE MIRANDA | OR CURRENT OCCUPANT | CA | 90022 | | 1-Property Owner |
| 8696 | 6341-011-015 | JESUS M ALCASAR | OR CURRENT OCCUPANT | CA | 90022 | | 1-Property Owner |
| 8697 | 6341-011-016 | FELIPE GRANADOS | OR CURRENT OCCUPANT | CA | 90022 | | 1-Property Owner |
| 8698 | 6341-011-017 | ANGEL MELENDEZ | OR CURRENT OCCUPANT | CA | 90022 | | 1-Property Owner |
| 8699 | 6341-011-018 | LUIS C BEJARANO | OR CURRENT OCCUPANT | CA | 90022 | | 1-Property Owner |
| 8700 | 6341-011-019 | FABIOLA V CORTEZ | OR CURRENT OCCUPANT | CA | 90022 | | 1-Property Owner |
| 8701 | 6341-011-020 | MARIA P SOTO | OR CURRENT OCCUPANT | CA | 90022 | | 1-Property Owner |
| 8702 | 6341-011-021 | ANTONIO & HERLINDA MACIAS | OR CURRENT OCCUPANT | CA | 90022 | | 1-Property Owner |
| 8703 | 6341-011-022 | JOSE T GONZALEZ | OR CURRENT OCCUPANT | CA | 90022 | | 1-Property Owner |
| 8704 | 6341-011-023 | MARSHALL & ESTELLA PRIEBE | OR CURRENT OCCUPANT | CA | 90022 | | 1-Property Owner |

| No. | APN_D | OWNER NAME | OWNER 2 | M_STATE | M_ZIP | M_ZIP4 | Type |
|---|---|---|---|---|---|---|---|
| 8705 | 6341-011-024 | RAFAEL IBARRA | OR CURRENT OCCUPANT | CA | 90022 | | 1-Property Owner |
| 8706 | 6341-011-025 | ABUNDIO D & REBECA C DURAN | OR CURRENT OCCUPANT | CA | 90022 | | 1-Property Owner |
| 8707 | 6341-011-026 | DAVID R ROJAS | OR CURRENT OCCUPANT | CA | 90022 | | 1-Property Owner |
| 8708 | 6341-011-027 | LUCIO R ROSAS | OR CURRENT OCCUPANT | CA | 90022 | | 1-Property Owner |
| 8709 | 6341-011-028 | GUADALUPE GUERRERO | OR CURRENT OCCUPANT | CA | 90022 | | 1-Property Owner |
| 8710 | 6341-011-029 | CARMEN AGUILAR | OR CURRENT OCCUPANT | CA | 90022 | | 1-Property Owner |
| 8711 | 6341-011-030 | PIRY CHAVARIN | OR CURRENT OCCUPANT | CA | 90022 | | 1-Property Owner |
| 8712 | 6341-011-032 | MICHAEL SALDANA | OR CURRENT OCCUPANT | CA | 90022 | | 1-Property Owner |
| 8713 | 6341-011-033 | JUAN A & ANA M CERENIL | OR CURRENT OCCUPANT | CA | 90022 | | 1-Property Owner |
| 8714 | 6341-011-034 | JESUS & ORALIA HERNANDEZ | OR CURRENT OCCUPANT | CA | 90022 | | 1-Property Owner |
| 8715 | 6341-011-035 | ALEX GALICIA | OR CURRENT OCCUPANT | CA | 90022 | | 1-Property Owner |
| 8716 | 6341-011-036 | VIDAL & YASMIR JIMENEZ | OR CURRENT OCCUPANT | CA | 90022 | | 1-Property Owner |
| 8717 | 6341-011-037 | MARIA G & BLANCA R ROBLES | OR CURRENT OCCUPANT | CA | 90022 | | 1-Property Owner |
| 8718 | 6341-011-038 | ELMER & ELVIRA VIZCARRA | OR CURRENT OCCUPANT | CA | 90022 | | 1-Property Owner |
| 8719 | 6341-011-042 | DANIEL CASTELLANOS | OR CURRENT OCCUPANT | CA | 90022 | | 1-Property Owner |
| 8720 | 6341-012-002 | ELISEO T HARO | OR CURRENT OCCUPANT | CA | 90022 | | 1-Property Owner |
| 8721 | 6341-012-003 | MARTIN LARA | OR CURRENT OCCUPANT | CA | 90022 | | 1-Property Owner |
| 8722 | 6341-012-005 | ELIA M MAYA | OR CURRENT OCCUPANT | CA | 90022 | | 1-Property Owner |
| 8723 | 6341-012-006 | LEONARDO ROBLES | OR CURRENT OCCUPANT | CA | 90022 | | 1-Property Owner |
| 8724 | 6341-012-007 | ESTELA & MANUEL P LAGUNA | OR CURRENT OCCUPANT | CA | 90022 | | 1-Property Owner |
| 8725 | 6341-012-008 | OSCAR ARANDA | OR CURRENT OCCUPANT | CA | 90022 | | 1-Property Owner |
| 8726 | 6341-012-011 | KATHERINE S DE ANDA SOLIZ | OR CURRENT OCCUPANT | CA | 90022 | | 1-Property Owner |
| 8727 | 6341-012-012 | BRANDON E & GUADALUPE M GARCIA | OR CURRENT OCCUPANT | CA | 90022 | | 1-Property Owner |
| 8728 | 6341-012-014 | CESAR A DAVILA | OR CURRENT OCCUPANT | CA | 90022 | | 1-Property Owner |
| 8729 | 6341-012-015 | MARIO & NATALIA SALDIVAR | OR CURRENT OCCUPANT | CA | 90022 | | 1-Property Owner |
| 8730 | 6341-012-016 | XIOMARA N ARIAS | OR CURRENT OCCUPANT | CA | 90022 | | 1-Property Owner |
| 8731 | 6341-012-017 | MANUEL S JIMENEZ | OR CURRENT OCCUPANT | CA | 90022 | | 1-Property Owner |
| 8732 | 6341-012-019 | EDUARDO MEDINA | OR CURRENT OCCUPANT | CA | 90022 | | 1-Property Owner |
| 8733 | 6341-012-020 | DIANA AVALOS | OR CURRENT OCCUPANT | CA | 90022 | | 1-Property Owner |
| 8734 | 6341-012-022 | MARY T AVELAR | OR CURRENT OCCUPANT | CA | 90022 | | 1-Property Owner |
| 8735 | 6341-012-023 | ALEX GUERRERO | OR CURRENT OCCUPANT | CA | 90022 | | 1-Property Owner |
| 8736 | 6341-012-024 | SALVADOR M & ROSA M GUERRERO | OR CURRENT OCCUPANT | CA | 90022 | | 1-Property Owner |

Eastside Transit Corridor Phase 2 Project
November 2021 Community Meetings - Mailing List for East Los Angeles-Specific Meeting
*(Redacted mailing addresses)*

| No. | APN_D | OWNER NAME | OWNER 2 | M_STATE | M_ZIP | M_ZIP4 | Type |
|---|---|---|---|---|---|---|---|
| 8737 | 6341-012-025 | ALBERTO COLIN | OR CURRENT OCCUPANT | CA | 90022 | | 1-Property Owner |
| 8738 | 6341-012-026 | PATRICIA STALEY | OR CURRENT OCCUPANT | CA | 90022 | | 1-Property Owner |
| 8739 | 6341-012-027 | SOCORRO SOTO | OR CURRENT OCCUPANT | CA | 90022 | | 1-Property Owner |
| 8740 | 6341-012-028 | JUANA LOPEZ | OR CURRENT OCCUPANT | CA | 90022 | | 1-Property Owner |
| 8741 | 6341-012-029 | GENITH & SAUL DURAN | OR CURRENT OCCUPANT | CA | 90022 | | 1-Property Owner |
| 8742 | 6341-012-030 | MAURO & PATRICIA RAMIREZ | OR CURRENT OCCUPANT | CA | 90022 | | 1-Property Owner |
| 8743 | 6341-013-003 | VICTORIA IBARRA | OR CURRENT OCCUPANT | CA | 90022 | | 1-Property Owner |
| 8744 | 6341-013-009 | FRANCISCO V & ANTONIA GALINDO | OR CURRENT OCCUPANT | CA | 90022 | | 1-Property Owner |
| 8745 | 6341-013-010 | RICARDO & JOSEPHINE URIBE | OR CURRENT OCCUPANT | CA | 90022 | | 1-Property Owner |
| 8746 | 6341-013-013 | DONATO & MARIA JIMENEZ | OR CURRENT OCCUPANT | CA | 90022 | | 1-Property Owner |
| 8747 | 6341-013-020 | JOSE L & HERLINDA P MEDRANO | OR CURRENT OCCUPANT | CA | 90022 | | 1-Property Owner |
| 8748 | 6341-013-022 | SERGIO F & YOLANDA C BERNAL | OR CURRENT OCCUPANT | CA | 90022 | | 1-Property Owner |
| 8749 | 6341-013-027 | NICOLAS ZARCO | OR CURRENT OCCUPANT | CA | 90022 | | 1-Property Owner |
| 8750 | 6341-013-028 | LEOPOLD SAUCEDO | OR CURRENT OCCUPANT | CA | 90022 | | 1-Property Owner |
| 8751 | 6341-013-030 | CAROLANNE TSAN | OR CURRENT OCCUPANT | CA | 90022 | | 1-Property Owner |
| 8752 | 6341-013-031 | TOMAS & BERTHA Y TELLES | OR CURRENT OCCUPANT | CA | 90022 | | 1-Property Owner |
| 8753 | 6341-013-034 | JORGE & MARTHA ROBLES | OR CURRENT OCCUPANT | CA | 90022 | | 1-Property Owner |
| 8754 | 6341-014-001 | JUAN V & MIGUEL GARIBAY | OR CURRENT OCCUPANT | CA | 90022 | | 1-Property Owner |
| 8755 | 6341-014-002 | MIGUEL A & MARIA E SANDOVAL | OR CURRENT OCCUPANT | CA | 90022 | | 1-Property Owner |
| 8756 | 6341-014-003 | FERNANDO CRUZ | OR CURRENT OCCUPANT | CA | 90022 | | 1-Property Owner |
| 8757 | 6341-014-005 | EULALIA LEON | OR CURRENT OCCUPANT | CA | 90022 | | 1-Property Owner |
| 8758 | 6341-014-006 | EULALIO CALDERON | OR CURRENT OCCUPANT | CA | 90022 | | 1-Property Owner |
| 8759 | 6341-014-008 | WILLIAM B AREVALO | OR CURRENT OCCUPANT | CA | 90022 | | 1-Property Owner |
| 8760 | 6341-014-009 | JESSICA M BUENTOSTRO | OR CURRENT OCCUPANT | CA | 90022 | | 1-Property Owner |
| 8761 | 6341-014-011 | ENRIQUE & NELLY RUIZ | OR CURRENT OCCUPANT | CA | 90022 | | 1-Property Owner |
| 8762 | 6341-014-013 | ANA & LYNETTE L BARRIENTOS | OR CURRENT OCCUPANT | CA | 90022 | | 1-Property Owner |
| 8763 | 6341-014-014 | MARYANN PEREZ | OR CURRENT OCCUPANT | CA | 90022 | | 1-Property Owner |
| 8764 | 6341-014-015 | DANIEL & MARTHA CERVANTES | OR CURRENT OCCUPANT | CA | 90022 | | 1-Property Owner |
| 8765 | 6341-014-017 | MARIA D GOMEZ | OR CURRENT OCCUPANT | CA | 90022 | | 1-Property Owner |
| 8766 | 6341-014-019 | MERCED & MARIA J PINEDA | OR CURRENT OCCUPANT | CA | 90022 | | 1-Property Owner |
| 8767 | 6341-014-021 | VERENICE JIMENEZ | OR CURRENT OCCUPANT | CA | 90022 | | 1-Property Owner |
| 8768 | 6341-014-022 | GLADYS A ADAME | OR CURRENT OCCUPANT | CA | 90022 | | 1-Property Owner |

| No. | APN_D | OWNER NAME | OWNER 2 | M_STATE | M_ZIP | M_ZIP4 | Type |
|---|---|---|---|---|---|---|---|
| 8769 | 6341-014-030 | KATHLYNN D ARMS | OR CURRENT OCCUPANT | CA | 90022 | | 1-Property Owner |
| 8770 | 6341-014-031 | ALBERTO & YOLANDA CARACOZA | OR CURRENT OCCUPANT | CA | 90022 | | 1-Property Owner |
| 8771 | 6341-014-032 | MARIO & ANITA CANEDO | OR CURRENT OCCUPANT | CA | 90022 | | 1-Property Owner |
| 8772 | 6341-014-034 | DAGOBERTO & TERESA GALVAN | OR CURRENT OCCUPANT | CA | 90022 | | 1-Property Owner |
| 8773 | 6341-014-035 | TOMAS & ROSA E LEYVA | OR CURRENT OCCUPANT | CA | 90022 | | 1-Property Owner |
| 8774 | 6341-015-001 | MICHAEL A BECERRA | OR CURRENT OCCUPANT | CA | 90022 | | 1-Property Owner |
| 8775 | 6341-015-003 | HERACLIO & TERESA CORTES | OR CURRENT OCCUPANT | CA | 90022 | | 1-Property Owner |
| 8776 | 6341-015-004 | REFUGIO & LETICIA FLORES | OR CURRENT OCCUPANT | CA | 90022 | | 1-Property Owner |
| 8777 | 6341-015-005 | SARA VELAZQUEZ | OR CURRENT OCCUPANT | CA | 90022 | | 1-Property Owner |
| 8778 | 6341-015-006 | DAMIAN S DURAN | OR CURRENT OCCUPANT | CA | 90022 | | 1-Property Owner |
| 8779 | 6341-015-008 | ANDRES & NAYRA MEDINA | OR CURRENT OCCUPANT | CA | 90022 | | 1-Property Owner |
| 8780 | 6341-015-009 | CESAR SALGADO | OR CURRENT OCCUPANT | CA | 90022 | | 1-Property Owner |
| 8781 | 6341-015-010 | CESAR J & MARIA T SALGADO | OR CURRENT OCCUPANT | CA | 90022 | | 1-Property Owner |
| 8782 | 6341-015-011 | REYES ROSALES | OR CURRENT OCCUPANT | CA | 90022 | | 1-Property Owner |
| 8783 | 6341-015-012 | GABRIEL & SERGIO VARGAS | OR CURRENT OCCUPANT | CA | 90022 | | 1-Property Owner |
| 8784 | 6341-015-013 | JUAN RANGEL | OR CURRENT OCCUPANT | CA | 90022 | | 1-Property Owner |
| 8785 | 6341-015-014 | MARIO GONZALEZ | OR CURRENT OCCUPANT | CA | 90022 | | 1-Property Owner |
| 8786 | 6341-015-015 | JOSE MATA | OR CURRENT OCCUPANT | CA | 90022 | | 1-Property Owner |
| 8787 | 6341-015-016 | JUAN P CRUZ | OR CURRENT OCCUPANT | CA | 90022 | | 1-Property Owner |
| 8788 | 6341-015-017 | BLANCA E BARRACHINA | OR CURRENT OCCUPANT | CA | 90022 | | 1-Property Owner |
| 8789 | 6341-015-019 | BRENDA FELIX | OR CURRENT OCCUPANT | CA | 90022 | | 1-Property Owner |
| 8790 | 6341-015-020 | LUIS L MARQUEZ | OR CURRENT OCCUPANT | CA | 90022 | | 1-Property Owner |
| 8791 | 6341-015-021 | JOSE L MAYA | OR CURRENT OCCUPANT | CA | 90022 | | 1-Property Owner |
| 8792 | 6341-015-022 | ALICIA B MORENO | OR CURRENT OCCUPANT | CA | 90022 | | 1-Property Owner |
| 8793 | 6341-015-023 | RUPERTO N TENA | OR CURRENT OCCUPANT | CA | 90022 | | 1-Property Owner |
| 8794 | 6341-015-024 | LOURDES LOTT | OR CURRENT OCCUPANT | CA | 90022 | | 1-Property Owner |
| 8795 | 6341-015-025 | JOSE E & IGNACIA MENESES | OR CURRENT OCCUPANT | CA | 90022 | | 1-Property Owner |
| 8796 | 6341-015-026 | CLEMENTE & EVA AYALA | OR CURRENT OCCUPANT | CA | 90022 | | 1-Property Owner |
| 8797 | 6341-015-027 | ALEX & ALEJANDRA ARENAS | OR CURRENT OCCUPANT | CA | 90022 | | 1-Property Owner |
| 8798 | 6341-015-029 | MAURILLO & CARMEN M ESQUEDA | OR CURRENT OCCUPANT | CA | 90022 | | 1-Property Owner |
| 8799 | 6341-015-030 | JAIME SANCHEZ | OR CURRENT OCCUPANT | CA | 90022 | | 1-Property Owner |
| 8800 | 6341-015-031 | ALFONSO & JOANNA BAEZ | OR CURRENT OCCUPANT | CA | 90022 | | 1-Property Owner |

Eastside Transit Corridor Phase 2 Project
November 2021 Community Meetings - Mailing List for East Los Angeles-Specific Meeting
*(Redacted mailing addresses)*

| No. | APN_D | OWNER NAME | OWNER 2 | M_STATE | M_ZIP | M_ZIP4 | Type |
|---|---|---|---|---|---|---|---|
| 8801 | 6341-015-032 | JESSE CISNEROS | OR CURRENT OCCUPANT | CA | 90022 | | 1-Property Owner |
| 8802 | 6341-015-033 | MANUEL G GARCIA | OR CURRENT OCCUPANT | CA | 90022 | | 1-Property Owner |
| 8803 | 6341-015-034 | ENRIQUE GUTIERREZ | OR CURRENT OCCUPANT | CA | 90022 | | 1-Property Owner |
| 8804 | 6341-015-036 | JOSE P & CAROLINA FERNANDEZ | OR CURRENT OCCUPANT | CA | 90022 | | 1-Property Owner |
| 8805 | 6341-015-038 | JUAN MARTINEZ | OR CURRENT OCCUPANT | CA | 90022 | | 1-Property Owner |
| 8806 | 6341-015-040 | WALTER E LANDAVERDE | OR CURRENT OCCUPANT | CA | 90022 | | 1-Property Owner |
| 8807 | 6341-016-001 | JENNIFER TOKASH | OR CURRENT OCCUPANT | CA | 90022 | | 1-Property Owner |
| 8808 | 6341-016-002 | MARIA E SANCHEZ | OR CURRENT OCCUPANT | CA | 90022 | | 1-Property Owner |
| 8809 | 6341-016-008 | LAURA E JIMENEZ | OR CURRENT OCCUPANT | CA | 90022 | | 1-Property Owner |
| 8810 | 6341-016-012 | JOSE LIMAS | OR CURRENT OCCUPANT | CA | 90022 | | 1-Property Owner |
| 8811 | 6341-016-015 | ADOLFO & ALICIA PENA | OR CURRENT OCCUPANT | CA | 90022 | | 1-Property Owner |
| 8812 | 6341-016-016 | RALPH & LAURA AGUIRRE | OR CURRENT OCCUPANT | CA | 90022 | | 1-Property Owner |
| 8813 | 6341-016-017 | MARIA L OCHOA | OR CURRENT OCCUPANT | CA | 90022 | | 1-Property Owner |
| 8814 | 6341-016-018 | LINDA FUENTES | OR CURRENT OCCUPANT | CA | 90022 | | 1-Property Owner |
| 8815 | 6341-016-019 | RENE & MARIA G HERNANDEZ | OR CURRENT OCCUPANT | CA | 90022 | | 1-Property Owner |
| 8816 | 6341-016-020 | JOSE L MAYA | OR CURRENT OCCUPANT | CA | 90022 | | 1-Property Owner |
| 8817 | 6341-016-022 | ALBERTO MONTERO | OR CURRENT OCCUPANT | CA | 90022 | | 1-Property Owner |
| 8818 | 6341-016-023 | CLAUDIA L GARCIA | OR CURRENT OCCUPANT | CA | 90022 | | 1-Property Owner |
| 8819 | 6341-016-024 | LAZARO A ESTEVEZ | OR CURRENT OCCUPANT | CA | 90022 | | 1-Property Owner |
| 8820 | 6341-016-030 | SALVADOR & CECILIA PEREZ | OR CURRENT OCCUPANT | CA | 90022 | | 1-Property Owner |
| 8821 | 6341-016-032 | NAYELI Y SOTELO | OR CURRENT OCCUPANT | CA | 90022 | | 1-Property Owner |
| 8822 | 6341-016-034 | FRANCISCO PEREZ | OR CURRENT OCCUPANT | CA | 90022 | | 1-Property Owner |
| 8823 | 6341-016-035 | IGNACIO & LUISA TOPETE | OR CURRENT OCCUPANT | CA | 90022 | | 1-Property Owner |
| 8824 | 6341-016-037 | NICHOLAS PINEDO | OR CURRENT OCCUPANT | CA | 90022 | | 1-Property Owner |
| 8825 | 6341-016-038 | DANIEL RODRIGUEZ | OR CURRENT OCCUPANT | CA | 90022 | | 1-Property Owner |
| 8826 | 6341-016-039 | ANTONIO & EVELIA VILLAR | OR CURRENT OCCUPANT | CA | 90022 | | 1-Property Owner |
| 8827 | 6341-016-040 | JOSE L AGUILAR | OR CURRENT OCCUPANT | CA | 90022 | | 1-Property Owner |
| 8828 | 6341-017-001 | MARIA & AUGUSTIN MARTINEZ | OR CURRENT OCCUPANT | CA | 90022 | | 1-Property Owner |
| 8829 | 6341-017-002 | ANGELICA ARELLANO | OR CURRENT OCCUPANT | CA | 90022 | | 1-Property Owner |
| 8830 | 6341-017-003 | MARIA TORRES | OR CURRENT OCCUPANT | CA | 90022 | | 1-Property Owner |
| 8831 | 6341-017-004 | ONOFRE VASQUEZ | OR CURRENT OCCUPANT | CA | 90022 | | 1-Property Owner |
| 8832 | 6341-017-005 | JOSE G & CELIA ARREOLA | OR CURRENT OCCUPANT | CA | 90022 | | 1-Property Owner |

Eastside Transit Corridor Phase 2 Project
November 2021 Community Meetings - Mailing List for East Los Angeles-Specific Meeting
*(Redacted mailing addresses)*

| No. | APN_D | OWNER NAME | OWNER 2 | M_STATE | M_ZIP | M_ZIP4 | Type |
|---|---|---|---|---|---|---|---|
| 8833 | 6341-017-006 | MANUEL ALVAREZ | OR CURRENT OCCUPANT | CA | 90022 | | 1-Property Owner |
| 8834 | 6341-017-012 | JOHN GARCIA | OR CURRENT OCCUPANT | CA | 90022 | | 1-Property Owner |
| 8835 | 6341-017-013 | MARIO & ARTURO GASCA | OR CURRENT OCCUPANT | CA | 90022 | | 1-Property Owner |
| 8836 | 6341-017-015 | ANTONIA M MAGANA | OR CURRENT OCCUPANT | CA | 90022 | | 1-Property Owner |
| 8837 | 6341-017-026 | PABLO & RUFINA MORENO | OR CURRENT OCCUPANT | CA | 90022 | | 1-Property Owner |
| 8838 | 6341-017-033 | MATTHEW A & PENELOPE N MURO | OR CURRENT OCCUPANT | CA | 90022 | | 1-Property Owner |
| 8839 | 6341-017-034 | RALPH J MORAN | OR CURRENT OCCUPANT | CA | 90022 | | 1-Property Owner |
| 8840 | 6341-017-035 | MARIA C VALDERRAMA | OR CURRENT OCCUPANT | CA | 90022 | | 1-Property Owner |
| 8841 | 6341-017-036 | ANA MARROQUIN | OR CURRENT OCCUPANT | CA | 90022 | | 1-Property Owner |
| 8842 | 6341-017-037 | ADRIANA QUINTANAR | OR CURRENT OCCUPANT | CA | 90022 | | 1-Property Owner |
| 8843 | 6341-017-038 | JOSE L ESPINOZA | OR CURRENT OCCUPANT | CA | 90022 | | 1-Property Owner |
| 8844 | 6341-017-039 | EFREN & MERCEDES ATILANO | OR CURRENT OCCUPANT | CA | 90022 | | 1-Property Owner |
| 8845 | 6341-018-002 | JOSE A & ALBA D RANGEL | OR CURRENT OCCUPANT | CA | 90022 | | 1-Property Owner |
| 8846 | 6341-018-003 | FRANCISCO ELIZONDO | OR CURRENT OCCUPANT | CA | 90022 | | 1-Property Owner |
| 8847 | 6341-018-004 | JOSE A CAMBERO | OR CURRENT OCCUPANT | CA | 90022 | | 1-Property Owner |
| 8848 | 6341-018-005 | RAYMOND J & ISELA ARAGON | OR CURRENT OCCUPANT | CA | 90022 | | 1-Property Owner |
| 8849 | 6341-018-006 | ERNEST W & CARMEN M LIMA | OR CURRENT OCCUPANT | CA | 90022 | | 1-Property Owner |
| 8850 | 6341-018-008 | SANTOS M & GUADALUPE ROSAS | OR CURRENT OCCUPANT | CA | 90022 | | 1-Property Owner |
| 8851 | 6341-018-009 | ORLANDO ASPERICUETA | OR CURRENT OCCUPANT | CA | 90022 | | 1-Property Owner |
| 8852 | 6341-018-011 | CLAUDIA CALDERON | OR CURRENT OCCUPANT | CA | 90022 | | 1-Property Owner |
| 8853 | 6341-018-013 | JORGE & MELISSA ZARATE | OR CURRENT OCCUPANT | CA | 90022 | | 1-Property Owner |
| 8854 | 6341-018-014 | HUGO CESPEDES | OR CURRENT OCCUPANT | CA | 90022 | | 1-Property Owner |
| 8855 | 6341-019-001 | LORENA & SARAI ROMO | OR CURRENT OCCUPANT | CA | 90022 | | 1-Property Owner |
| 8856 | 6341-019-003 | RAUL V & ESTHER BARRAZA | OR CURRENT OCCUPANT | CA | 90022 | | 1-Property Owner |
| 8857 | 6341-019-004 | JOEL & ADRIANA BARRIOS | OR CURRENT OCCUPANT | CA | 90022 | | 1-Property Owner |
| 8858 | 6341-019-005 | JOSE L MORENO | OR CURRENT OCCUPANT | CA | 90022 | | 1-Property Owner |
| 8859 | 6341-019-006 | GEORGE & SELENA N CORTEZ | OR CURRENT OCCUPANT | CA | 90022 | | 1-Property Owner |
| 8860 | 6341-019-007 | MARIA J FIGUEROA | OR CURRENT OCCUPANT | CA | 90022 | | 1-Property Owner |
| 8861 | 6341-019-008 | JAIME & ROSIE CRUZ | OR CURRENT OCCUPANT | CA | 90022 | | 1-Property Owner |
| 8862 | 6341-019-009 | CRUZ MARTINEZ | OR CURRENT OCCUPANT | CA | 90022 | | 1-Property Owner |
| 8863 | 6341-019-010 | SANDRA & JOSE L BARRAGAN | OR CURRENT OCCUPANT | CA | 90022 | | 1-Property Owner |
| 8864 | 6341-019-011 | LADISLAO & MARIA A LOPEZ | OR CURRENT OCCUPANT | CA | 90022 | | 1-Property Owner |

| No. | APN_D | OWNER NAME | OWNER 2 | M_STATE | M_ZIP | M_ZIP4 | Type |
|---|---|---|---|---|---|---|---|
| 8865 | 6341-019-012 | JOSE V SANCHEZ | OR CURRENT OCCUPANT | CA | 90022 | | 1-Property Owner |
| 8866 | 6341-019-014 | JAIME G & CLAUDIA B GARCIA | OR CURRENT OCCUPANT | CA | 90022 | | 1-Property Owner |
| 8867 | 6341-019-016 | MARIO C AYALA | OR CURRENT OCCUPANT | CA | 90022 | | 1-Property Owner |
| 8868 | 6341-019-017 | JOHNNY R LUCERO | OR CURRENT OCCUPANT | CA | 90022 | | 1-Property Owner |
| 8869 | 6341-019-018 | ROBERT MARTINEZ | OR CURRENT OCCUPANT | CA | 90022 | | 1-Property Owner |
| 8870 | 6341-019-019 | MANUEL & FELIZA N ADUNA | OR CURRENT OCCUPANT | CA | 90022 | | 1-Property Owner |
| 8871 | 6341-019-021 | MITCHELL & AIMIE NICHLEY | OR CURRENT OCCUPANT | CA | 90022 | | 1-Property Owner |
| 8872 | 6341-019-022 | JOSE A MORALES | OR CURRENT OCCUPANT | CA | 90022 | | 1-Property Owner |
| 8873 | 6341-019-025 | ANGELA L VELASQUEZ | OR CURRENT OCCUPANT | CA | 90022 | | 1-Property Owner |
| 8874 | 6341-019-027 | JOE C & ISABEL VICUNA | OR CURRENT OCCUPANT | CA | 90022 | | 1-Property Owner |
| 8875 | 6341-019-029 | MARIA D AGUIRRE | OR CURRENT OCCUPANT | CA | 90022 | | 1-Property Owner |
| 8876 | 6341-019-030 | LIDIA BACA | OR CURRENT OCCUPANT | CA | 90022 | | 1-Property Owner |
| 8877 | 6341-019-033 | TRINIDAD & TOMASA PACHECO | OR CURRENT OCCUPANT | CA | 90022 | | 1-Property Owner |
| 8878 | 6341-019-034 | CHRISTINA MENDOZA | OR CURRENT OCCUPANT | CA | 90022 | | 1-Property Owner |
| 8879 | 6341-019-036 | SYLVIA A TORRES | OR CURRENT OCCUPANT | CA | 90022 | | 1-Property Owner |
| 8880 | 6341-019-037 | RAFAEL MEJIA | OR CURRENT OCCUPANT | CA | 90022 | | 1-Property Owner |
| 8881 | 6341-020-001 | AURELIANO & REGINA SIFUENTES | OR CURRENT OCCUPANT | CA | 90022 | | 1-Property Owner |
| 8882 | 6341-020-002 | GLORIA M RAMOS | OR CURRENT OCCUPANT | CA | 90022 | | 1-Property Owner |
| 8883 | 6341-020-004 | REFUGIO M IBARRA | OR CURRENT OCCUPANT | CA | 90022 | | 1-Property Owner |
| 8884 | 6341-020-005 | EVERARDO & DARLENE GARCIA | OR CURRENT OCCUPANT | CA | 90022 | | 1-Property Owner |
| 8885 | 6341-020-007 | CAROLINA & ADAM ORTIZ | OR CURRENT OCCUPANT | CA | 90022 | | 1-Property Owner |
| 8886 | 6341-020-008 | MARIA L FALCON | OR CURRENT OCCUPANT | CA | 90022 | | 1-Property Owner |
| 8887 | 6341-020-009 | JESUS & MARIA MANCILLA | OR CURRENT OCCUPANT | CA | 90022 | | 1-Property Owner |
| 8888 | 6341-020-010 | JOSE H AGUILAR | OR CURRENT OCCUPANT | CA | 90022 | | 1-Property Owner |
| 8889 | 6341-020-011 | JUAN C SALAS | OR CURRENT OCCUPANT | CA | 90022 | | 1-Property Owner |
| 8890 | 6341-020-013 | EDGAR & IVONNE VIRAMONTES | OR CURRENT OCCUPANT | CA | 90022 | | 1-Property Owner |
| 8891 | 6341-020-014 | ARTURO S HURTADO | OR CURRENT OCCUPANT | CA | 90022 | | 1-Property Owner |
| 8892 | 6341-020-018 | CLAUDIA PATINO | OR CURRENT OCCUPANT | CA | 90022 | | 1-Property Owner |
| 8893 | 6341-020-019 | GILBERTO P & MINERVA R BRAMBILA | OR CURRENT OCCUPANT | CA | 90022 | | 1-Property Owner |
| 8894 | 6341-020-020 | RAYMOND G LOPEZ | OR CURRENT OCCUPANT | CA | 90022 | | 1-Property Owner |
| 8895 | 6341-020-022 | RAMONA OVALLE | OR CURRENT OCCUPANT | CA | 90022 | | 1-Property Owner |
| 8896 | 6341-020-025 | MARIANO A & BERTA E CASTELLON | OR CURRENT OCCUPANT | CA | 90022 | | 1-Property Owner |

| No. | APN_D | OWNER NAME | OWNER 2 | M_STATE | M_ZIP | M_ZIP4 | Type |
|---|---|---|---|---|---|---|---|
| 8897 | 6341-020-028 | JOSE S CARPIO | OR CURRENT OCCUPANT | CA | 90022 | | 1-Property Owner |
| 8898 | 6341-020-029 | RODOLFO ARELLANO | OR CURRENT OCCUPANT | CA | 90022 | | 1-Property Owner |
| 8899 | 6341-020-030 | DARLENE ZAVALA | OR CURRENT OCCUPANT | CA | 90022 | | 1-Property Owner |
| 8900 | 6341-020-031 | ANTHONY X & XAVIER R LOPEZ | OR CURRENT OCCUPANT | CA | 90022 | | 1-Property Owner |
| 8901 | 6341-020-032 | DIANE MORENO | OR CURRENT OCCUPANT | CA | 90022 | | 1-Property Owner |
| 8902 | 6341-020-033 | IRMA GOMEZ | OR CURRENT OCCUPANT | CA | 90022 | | 1-Property Owner |
| 8903 | 6341-020-036 | DANIEL RAMIREZ | OR CURRENT OCCUPANT | CA | 90022 | | 1-Property Owner |
| 8904 | 6341-020-038 | CUAUHTEMOC ARANA | OR CURRENT OCCUPANT | CA | 90022 | | 1-Property Owner |
| 8905 | 6341-021-001 | SANDRA CELAYA | OR CURRENT OCCUPANT | CA | 90022 | | 1-Property Owner |
| 8906 | 6341-021-002 | BALTAZAR & MONICA TORRES | OR CURRENT OCCUPANT | CA | 90022 | | 1-Property Owner |
| 8907 | 6341-021-003 | JOEL M & MARTHA E OCHOA | OR CURRENT OCCUPANT | CA | 90022 | | 1-Property Owner |
| 8908 | 6341-021-004 | MARICELA SILVA | OR CURRENT OCCUPANT | CA | 90022 | | 1-Property Owner |
| 8909 | 6341-021-005 | JULIA BARRIOS | OR CURRENT OCCUPANT | CA | 90022 | | 1-Property Owner |
| 8910 | 6341-021-006 | RICHARD S CALDERON | OR CURRENT OCCUPANT | CA | 90022 | | 1-Property Owner |
| 8911 | 6341-021-007 | SOCORRO GARCIA | OR CURRENT OCCUPANT | CA | 90022 | | 1-Property Owner |
| 8912 | 6341-021-008 | ELISA AMPARAN | OR CURRENT OCCUPANT | CA | 90022 | | 1-Property Owner |
| 8913 | 6341-021-010 | ALPHONSO VILLEGAS | OR CURRENT OCCUPANT | CA | 90022 | | 1-Property Owner |
| 8914 | 6341-021-011 | BERTHA RUBIO | OR CURRENT OCCUPANT | CA | 90022 | | 1-Property Owner |
| 8915 | 6341-021-013 | ERIC D & SANDRA CISNEROS | OR CURRENT OCCUPANT | CA | 90022 | | 1-Property Owner |
| 8916 | 6341-021-014 | RAMON A & MARIA E IBARRA | OR CURRENT OCCUPANT | CA | 90022 | | 1-Property Owner |
| 8917 | 6341-021-015 | ANGELINA LOPEZ | OR CURRENT OCCUPANT | CA | 90022 | | 1-Property Owner |
| 8918 | 6341-021-016 | ERLYNE S PEREZ | OR CURRENT OCCUPANT | CA | 90022 | | 1-Property Owner |
| 8919 | 6341-021-017 | LUZ & RAUL G CHACON | OR CURRENT OCCUPANT | CA | 90022 | | 1-Property Owner |
| 8920 | 6341-021-018 | DAVID JAUREGUI | OR CURRENT OCCUPANT | CA | 90022 | | 1-Property Owner |
| 8921 | 6341-021-022 | JOSE & SUSANA MARTINEZ | OR CURRENT OCCUPANT | CA | 90022 | | 1-Property Owner |
| 8922 | 6341-021-023 | JOSE & SUSANA MARTINEZ | OR CURRENT OCCUPANT | CA | 90022 | | 1-Property Owner |
| 8923 | 6341-021-025 | GERARDO IBARRA | OR CURRENT OCCUPANT | CA | 90022 | | 1-Property Owner |
| 8924 | 6341-021-026 | AURORA A PADILLA | OR CURRENT OCCUPANT | CA | 90022 | | 1-Property Owner |
| 8925 | 6341-021-027 | ROBERTO & ROSA PADILLA | OR CURRENT OCCUPANT | CA | 90022 | | 1-Property Owner |
| 8926 | 6341-021-028 | HECTOR & VERONICA AGUIAR | OR CURRENT OCCUPANT | CA | 90022 | | 1-Property Owner |
| 8927 | 6341-021-029 | CAROLINE & HELEN VALDEPENA | OR CURRENT OCCUPANT | CA | 90022 | | 1-Property Owner |
| 8928 | 6341-021-030 | ANTONIO & GLORIA BAUTISTA | OR CURRENT OCCUPANT | CA | 90022 | | 1-Property Owner |

| No. | APN_D | OWNER NAME | OWNER 2 | M_STATE | M_ZIP | M_ZIP4 | Type |
|---|---|---|---|---|---|---|---|
| 8929 | 6341-021-031 | CHEN YAO ZHANG | OR CURRENT OCCUPANT | CA | 90022 | | 1-Property Owner |
| 8930 | 6341-021-032 | JOSE R CASTRO | OR CURRENT OCCUPANT | CA | 90022 | | 1-Property Owner |
| 8931 | 6341-021-034 | FELIPE A & RAMONA E BATRES | OR CURRENT OCCUPANT | CA | 90022 | | 1-Property Owner |
| 8932 | 6341-021-035 | GABRIEL & GUADALUPE M GUZMAN | OR CURRENT OCCUPANT | CA | 90022 | | 1-Property Owner |
| 8933 | 6341-021-036 | WILFREDO & ANA G PEREZ | OR CURRENT OCCUPANT | CA | 90022 | | 1-Property Owner |
| 8934 | 6341-021-037 | MARTIN C BETANCOURT | OR CURRENT OCCUPANT | CA | 90022 | | 1-Property Owner |
| 8935 | 6341-021-038 | RUBEN & ANA M CORTES | OR CURRENT OCCUPANT | CA | 90022 | | 1-Property Owner |
| 8936 | 6341-022-001 | RAMON R VAZQUEZ | OR CURRENT OCCUPANT | CA | 90022 | | 1-Property Owner |
| 8937 | 6341-022-002 | ENRIQUE LAZALDE | OR CURRENT OCCUPANT | CA | 90022 | | 1-Property Owner |
| 8938 | 6341-022-005 | JOSE R & GLORIA V RETA | OR CURRENT OCCUPANT | CA | 90022 | | 1-Property Owner |
| 8939 | 6341-022-006 | JESUS M CLARK | OR CURRENT OCCUPANT | CA | 90022 | | 1-Property Owner |
| 8940 | 6341-022-014 | CLAUDIA LEIVA | OR CURRENT OCCUPANT | CA | 90022 | | 1-Property Owner |
| 8941 | 6341-022-016 | SERGIO & PATRICIA MEDINA | OR CURRENT OCCUPANT | CA | 90022 | | 1-Property Owner |
| 8942 | 6341-022-021 | BERTHA VALDEZ | OR CURRENT OCCUPANT | CA | 90022 | | 1-Property Owner |
| 8943 | 6341-022-022 | LILIA F MARTINEZ | OR CURRENT OCCUPANT | CA | 90022 | | 1-Property Owner |
| 8944 | 6341-022-023 | ANTONIO & MARIA L VARGAS | OR CURRENT OCCUPANT | CA | 90022 | | 1-Property Owner |
| 8945 | 6341-022-024 | JAVIER R & CELIA CORONA | OR CURRENT OCCUPANT | CA | 90022 | | 1-Property Owner |
| 8946 | 6341-022-025 | ENRIQUE & FELICITAS SANTOS | OR CURRENT OCCUPANT | CA | 90022 | | 1-Property Owner |
| 8947 | 6341-022-026 | MOISES RODRIGUEZ | OR CURRENT OCCUPANT | CA | 90022 | | 1-Property Owner |
| 8948 | 6341-023-003 | EDUARDO M GOMEZ | OR CURRENT OCCUPANT | CA | 90022 | | 1-Property Owner |
| 8949 | 6341-023-004 | JOSE L AGUILAR | OR CURRENT OCCUPANT | CA | 90022 | | 1-Property Owner |
| 8950 | 6341-023-005 | LUIS E & THELMA J OLIVA | OR CURRENT OCCUPANT | CA | 90022 | | 1-Property Owner |
| 8951 | 6341-024-017 | AIDE MIRANDA | OR CURRENT OCCUPANT | CA | 90022 | | 1-Property Owner |
| 8952 | 6341-024-018 | RACHEL SALGADO | OR CURRENT OCCUPANT | CA | 90022 | | 1-Property Owner |
| 8953 | 6341-024-019 | RAUL & MARCELA PALACIOS | OR CURRENT OCCUPANT | CA | 90022 | | 1-Property Owner |
| 8954 | 6341-024-020 | EDITH G GONZALEZ | OR CURRENT OCCUPANT | CA | 90022 | | 1-Property Owner |
| 8955 | 6341-024-021 | RACHEL MARTINEZ | OR CURRENT OCCUPANT | CA | 90022 | | 1-Property Owner |
| 8956 | 6341-024-022 | EMILIO & EMILIO GUTIERREZ | OR CURRENT OCCUPANT | CA | 90022 | | 1-Property Owner |
| 8957 | 6341-024-024 | MARIA E JAUREGUI | OR CURRENT OCCUPANT | CA | 90022 | | 1-Property Owner |
| 8958 | 6341-024-027 | KARLA L RAMIREZ | OR CURRENT OCCUPANT | CA | 90022 | | 1-Property Owner |
| 8959 | 6341-024-032 | FRANCISCO & CLAUDIA GARCIA | OR CURRENT OCCUPANT | CA | 90022 | | 1-Property Owner |
| 8960 | 6341-024-037 | TNRG INVESTMENTS LLC | OR CURRENT OCCUPANT | CA | 90022 | | 1-Property Owner |

| No. | APN_D | OWNER NAME | OWNER 2 | M_STATE | M_ZIP | M_ZIP4 | Type |
|---|---|---|---|---|---|---|---|
| 8961 | 6341-025-001 | JAVIER RUIZ | OR CURRENT OCCUPANT | CA | 90022 | | 1-Property Owner |
| 8962 | 6341-025-004 | ALBERTO & JUAN A REYNOSO | OR CURRENT OCCUPANT | CA | 90022 | | 1-Property Owner |
| 8963 | 6341-025-005 | ANGEL G & MARIA C CRUZ | OR CURRENT OCCUPANT | CA | 90022 | | 1-Property Owner |
| 8964 | 6341-025-006 | PAUL D & BILMA E KAUFMAN | OR CURRENT OCCUPANT | CA | 90022 | | 1-Property Owner |
| 8965 | 6341-025-007 | ALICIA R CASTELLANOS | OR CURRENT OCCUPANT | CA | 90022 | | 1-Property Owner |
| 8966 | 6341-025-008 | MARGARET H RUBALCAVA | OR CURRENT OCCUPANT | CA | 90022 | | 1-Property Owner |
| 8967 | 6341-025-010 | ADAN DURAN | OR CURRENT OCCUPANT | CA | 90022 | | 1-Property Owner |
| 8968 | 6341-025-011 | CARMEN LONGORIA | OR CURRENT OCCUPANT | CA | 90022 | | 1-Property Owner |
| 8969 | 6341-025-013 | ANGEL E MORENO | OR CURRENT OCCUPANT | CA | 90022 | | 1-Property Owner |
| 8970 | 6341-025-015 | RAMON V & MARIA G OCAMPO | OR CURRENT OCCUPANT | CA | 90022 | | 1-Property Owner |
| 8971 | 6341-025-016 | RUTH VENTURA | OR CURRENT OCCUPANT | CA | 90022 | | 1-Property Owner |
| 8972 | 6341-025-017 | ALEJANDRO D ZURITA | OR CURRENT OCCUPANT | CA | 90022 | | 1-Property Owner |
| 8973 | 6341-025-018 | ANDRES G & MAYRA Y ESCAMILLA | OR CURRENT OCCUPANT | CA | 90022 | | 1-Property Owner |
| 8974 | 6341-025-019 | CALIXTRA PARRA | OR CURRENT OCCUPANT | CA | 90022 | | 1-Property Owner |
| 8975 | 6341-025-020 | LC RENDON | OR CURRENT OCCUPANT | CA | 90022 | | 1-Property Owner |
| 8976 | 6341-025-021 | JOSE & YOLANDA DELGADILLO | OR CURRENT OCCUPANT | CA | 90022 | | 1-Property Owner |
| 8977 | 6341-025-022 | PAUL & JO ANN RUOTOLO | OR CURRENT OCCUPANT | CA | 90022 | | 1-Property Owner |
| 8978 | 6341-025-023 | MARTHA O GUILLEN | OR CURRENT OCCUPANT | CA | 90022 | | 1-Property Owner |
| 8979 | 6341-025-026 | ENEDINA B SANCHEZ | OR CURRENT OCCUPANT | CA | 90022 | | 1-Property Owner |
| 8980 | 6341-025-027 | AUGUSTINA SALAS | OR CURRENT OCCUPANT | CA | 90022 | | 1-Property Owner |
| 8981 | 6341-025-028 | EDWARD ALVAREZ | OR CURRENT OCCUPANT | CA | 90022 | | 1-Property Owner |
| 8982 | 6341-025-029 | RUDOLPH MONTANO | OR CURRENT OCCUPANT | CA | 90022 | | 1-Property Owner |
| 8983 | 6341-025-030 | TRINIDAD CALVA | OR CURRENT OCCUPANT | CA | 90022 | | 1-Property Owner |
| 8984 | 6341-025-031 | VICTORIA HERNANDEZ | OR CURRENT OCCUPANT | CA | 90022 | | 1-Property Owner |
| 8985 | 6341-025-033 | BELINDA NAVARRO | OR CURRENT OCCUPANT | CA | 90022 | | 1-Property Owner |
| 8986 | 6341-025-034 | MANUEL & ESTHER ORTIZ | OR CURRENT OCCUPANT | CA | 90022 | | 1-Property Owner |
| 8987 | 6341-025-800 | SO CALIF EDISON CO LTD S B OF E PAR 2 MAP 148-19-155 | OR CURRENT OCCUPANT | CA | 90022 | | 1-Property Owner |
| 8988 | 6341-026-002 | ISABEL S GOMEZ | OR CURRENT OCCUPANT | CA | 90022 | | 1-Property Owner |
| 8989 | 6341-026-003 | CHARLOTTE A & EDUARDO PASILLAS | OR CURRENT OCCUPANT | CA | 90022 | | 1-Property Owner |
| 8990 | 6341-026-004 | GILBERTO LARES | OR CURRENT OCCUPANT | CA | 90022 | | 1-Property Owner |
| 8991 | 6341-026-005 | ROSARIO RUELAS | OR CURRENT OCCUPANT | CA | 90022 | | 1-Property Owner |
| 8992 | 6341-026-006 | ENRIQUE & GABRIELA ZAMBRANO | OR CURRENT OCCUPANT | CA | 90022 | | 1-Property Owner |

Eastside Transit Corridor Phase 2 Project
November 2021 Community Meetings - Mailing List for East Los Angeles-Specific Meeting
*(Redacted mailing addresses)*

| No. | APN_D | OWNER NAME | OWNER 2 | M_STATE | M_ZIP | M_ZIP4 | Type |
|---|---|---|---|---|---|---|---|
| 8993 | 6341-026-007 | OLIVIA LOPEZ | OR CURRENT OCCUPANT | CA | 90022 | | 1-Property Owner |
| 8994 | 6341-026-008 | ANNA KLUBNICKEN | OR CURRENT OCCUPANT | CA | 90022 | | 1-Property Owner |
| 8995 | 6341-026-009 | MARIA D GOMEZ | OR CURRENT OCCUPANT | CA | 90022 | | 1-Property Owner |
| 8996 | 6341-026-010 | GUILLERMO R & JOSEFINA ESPINOZA | OR CURRENT OCCUPANT | CA | 90022 | | 1-Property Owner |
| 8997 | 6341-026-011 | DARLENE R MORENO | OR CURRENT OCCUPANT | CA | 90022 | | 1-Property Owner |
| 8998 | 6341-026-012 | CONCEPCION P PRADO | OR CURRENT OCCUPANT | CA | 90022 | | 1-Property Owner |
| 8999 | 6341-026-013 | JAIME & OFELIA L CONDE | OR CURRENT OCCUPANT | CA | 90022 | | 1-Property Owner |
| 9000 | 6341-026-015 | WILLIAM MENDIVIL | OR CURRENT OCCUPANT | CA | 90022 | | 1-Property Owner |
| 9001 | 6341-026-016 | FRANCELINA GARAY | OR CURRENT OCCUPANT | CA | 90022 | | 1-Property Owner |
| 9002 | 6341-026-019 | JOSE G ADN MARIA C IBARRA | OR CURRENT OCCUPANT | CA | 90022 | | 1-Property Owner |
| 9003 | 6341-026-021 | BEATRICE GARCIA | OR CURRENT OCCUPANT | CA | 90022 | | 1-Property Owner |
| 9004 | 6341-026-022 | SAMUEL & ROSA MATHEW | OR CURRENT OCCUPANT | CA | 90022 | | 1-Property Owner |
| 9005 | 6341-026-024 | HUGO & CLAUDIA GOMEZ | OR CURRENT OCCUPANT | CA | 90022 | | 1-Property Owner |
| 9006 | 6341-026-025 | JOE & FRANCINE G TRUJILLO | OR CURRENT OCCUPANT | CA | 90022 | | 1-Property Owner |
| 9007 | 6341-026-026 | GERARDO S PAZ | OR CURRENT OCCUPANT | CA | 90022 | | 1-Property Owner |
| 9008 | 6341-026-028 | BERTA L & RODRIGO NUNEZ | OR CURRENT OCCUPANT | CA | 90022 | | 1-Property Owner |
| 9009 | 6341-026-029 | CARLOS MURO | OR CURRENT OCCUPANT | CA | 90022 | | 1-Property Owner |
| 9010 | 6341-026-030 | FRANCISCO & FRANCISCO LERENA | OR CURRENT OCCUPANT | CA | 90022 | | 1-Property Owner |
| 9011 | 6341-026-031 | JOSE A DE ORTA | OR CURRENT OCCUPANT | CA | 90022 | | 1-Property Owner |
| 9012 | 6341-026-032 | ELPIDIO & MARIA MUNOZ | OR CURRENT OCCUPANT | CA | 90022 | | 1-Property Owner |
| 9013 | 6341-026-033 | FELIPA O CARRETE | OR CURRENT OCCUPANT | CA | 90022 | | 1-Property Owner |
| 9014 | 6341-026-034 | JOSE G FLORES | OR CURRENT OCCUPANT | CA | 90022 | | 1-Property Owner |
| 9015 | 6341-026-035 | REMBER A & MARGARITA A RODRIGUEZ | OR CURRENT OCCUPANT | CA | 90022 | | 1-Property Owner |
| 9016 | 6341-026-036 | SALVADOR & LILIA GONZALEZ | OR CURRENT OCCUPANT | CA | 90022 | | 1-Property Owner |
| 9017 | 6341-026-037 | DELFINA & TERESA MUNOZ | OR CURRENT OCCUPANT | CA | 90022 | | 1-Property Owner |
| 9018 | 6341-026-038 | JOSE A & MONICA VILLANEDA | OR CURRENT OCCUPANT | CA | 90022 | | 1-Property Owner |
| 9019 | 6341-027-002 | AGUSTIN & GUADALUPE PONCE | OR CURRENT OCCUPANT | CA | 90022 | | 1-Property Owner |
| 9020 | 6341-027-005 | ANGELICA & JOSE J PONCE | OR CURRENT OCCUPANT | CA | 90022 | | 1-Property Owner |
| 9021 | 6341-027-006 | PABLO BARRERA | OR CURRENT OCCUPANT | CA | 90022 | | 1-Property Owner |
| 9022 | 6341-027-007 | GEORGE R RODRIGUEZ | OR CURRENT OCCUPANT | CA | 90022 | | 1-Property Owner |
| 9023 | 6341-027-008 | ERIBERTO & LETICIA A VELASQUEZ | OR CURRENT OCCUPANT | CA | 90022 | | 1-Property Owner |
| 9024 | 6341-027-009 | MANUEL & ALICIA GONZALEZ | OR CURRENT OCCUPANT | CA | 90022 | | 1-Property Owner |

Eastside Transit Corridor Phase 2 Project
November 2021 Community Meetings - Mailing List for East Los Angeles-Specific Meeting
*(Redacted mailing addresses)*

| No. | APN_D | OWNER NAME | OWNER 2 | M_STATE | M_ZIP | M_ZIP4 | Type |
|---|---|---|---|---|---|---|---|
| 9025 | 6341-027-010 | CESAR & SONIA INIGUEZ | OR CURRENT OCCUPANT | CA | 90022 | | 1-Property Owner |
| 9026 | 6341-027-011 | LORENZO P & MARIA MARTINEZ | OR CURRENT OCCUPANT | CA | 90022 | | 1-Property Owner |
| 9027 | 6341-027-012 | YECENIA & YOLANDA RODRIGUEZ | OR CURRENT OCCUPANT | CA | 90022 | | 1-Property Owner |
| 9028 | 6341-027-014 | RAFAELA CAMPOS | OR CURRENT OCCUPANT | CA | 90022 | | 1-Property Owner |
| 9029 | 6341-027-017 | ERLINDA BAILEY | OR CURRENT OCCUPANT | CA | 90022 | | 1-Property Owner |
| 9030 | 6341-027-020 | CRISTIAN PATINO | OR CURRENT OCCUPANT | CA | 90022 | | 1-Property Owner |
| 9031 | 6341-027-021 | CARLOS & PERLA SANTAMARIA | OR CURRENT OCCUPANT | CA | 90022 | | 1-Property Owner |
| 9032 | 6341-027-022 | JOEL TORREZ | OR CURRENT OCCUPANT | CA | 90022 | | 1-Property Owner |
| 9033 | 6341-027-024 | LIDIA QUEZADA | OR CURRENT OCCUPANT | CA | 90022 | | 1-Property Owner |
| 9034 | 6341-027-025 | JOSE L & ROSA M ALFARO | OR CURRENT OCCUPANT | CA | 90022 | | 1-Property Owner |
| 9035 | 6341-027-028 | JORGE P PALOMERA | OR CURRENT OCCUPANT | CA | 90022 | | 1-Property Owner |
| 9036 | 6341-027-032 | ROMUALDO GONZALEZ | OR CURRENT OCCUPANT | CA | 90022 | | 1-Property Owner |
| 9037 | 6341-027-033 | ANDREW P MUNOZ | OR CURRENT OCCUPANT | CA | 90022 | | 1-Property Owner |
| 9038 | 6341-027-034 | FABIAN S RAMIREZ | OR CURRENT OCCUPANT | CA | 90022 | | 1-Property Owner |
| 9039 | 6341-027-036 | MANUEL J MARTINEZ | OR CURRENT OCCUPANT | CA | 90022 | | 1-Property Owner |
| 9040 | 6341-027-037 | ERAZMO A & ANA M RICO | OR CURRENT OCCUPANT | CA | 90022 | | 1-Property Owner |
| 9041 | 6341-027-038 | JOSE S & MARIA G ALVAREZ | OR CURRENT OCCUPANT | CA | 90022 | | 1-Property Owner |
| 9042 | 6341-028-002 | JOSE M GUERRO | OR CURRENT OCCUPANT | CA | 90022 | | 1-Property Owner |
| 9043 | 6341-028-007 | LILIA G CABALLERO | OR CURRENT OCCUPANT | CA | 90022 | | 1-Property Owner |
| 9044 | 6341-028-008 | RAMONA CHAVEZ | OR CURRENT OCCUPANT | CA | 90022 | | 1-Property Owner |
| 9045 | 6341-028-009 | JOSE L & MARIA MALDONADO | OR CURRENT OCCUPANT | CA | 90063 | 3243 | 2-Situs |
| 9046 | 6341-028-010 | JOSE M PADILLA | OR CURRENT OCCUPANT | CA | 90022 | 1003 | 2-Situs |
| 9047 | 6341-028-013 | FIDEL Q GARCIA | OR CURRENT OCCUPANT | CA | 90022 | 1003 | 2-Situs |
| 9048 | 6341-028-014 | JOSE M SALDIVAR | OR CURRENT OCCUPANT | CA | 90022 | 1003 | 2-Situs |
| 9049 | 6341-028-016 | OFELIO R TORRES | OR CURRENT OCCUPANT | CA | 90022 | 1003 | 2-Situs |
| 9050 | 6341-028-017 | ELENA GARCIA | OR CURRENT OCCUPANT | CA | 90022 | 1038 | 2-Situs |
| 9051 | 6341-028-018 | LUIS G & GERALDINE D AVILA | OR CURRENT OCCUPANT | CA | 90063 | 1308 | 2-Situs |
| 9052 | 6341-028-020 | MARIA G RIOS | OR CURRENT OCCUPANT | CA | 90022 | 1038 | 2-Situs |
| 9053 | 6341-028-021 | JOSE L & DELMI MARCONI | OR CURRENT OCCUPANT | CA | 90022 | 1038 | 2-Situs |
| 9054 | 6341-028-022 | BENJAMIN & SARAH BREWINGTON | OR CURRENT OCCUPANT | CA | 90022 | 1038 | 2-Situs |
| 9055 | 6341-028-024 | ALFREDO & MARINA JUAREZ | OR CURRENT OCCUPANT | CA | 90022 | 1001 | 2-Situs |
| 9056 | 6341-028-025 | CESAR E CANALES | OR CURRENT OCCUPANT | CA | 90022 | 1001 | 2-Situs |

Eastside Transit Corridor Phase 2 Project
November 2021 Community Meetings - Mailing List for East Los Angeles-Specific Meeting
*(Redacted mailing addresses)*

| No. | APN_D | OWNER NAME | OWNER 2 | M_STATE | M_ZIP | M_ZIP4 | Type |
|---|---|---|---|---|---|---|---|
| 9057 | 6341-028-026 | JOSE & JOSEFINA GRANILLO | OR CURRENT OCCUPANT | CA | 90022 | 1041 | 2-Situs |
| 9058 | 6341-028-027 | GABRIEL A ZAMORA | OR CURRENT OCCUPANT | CA | 90022 | 1024 | 2-Situs |
| 9059 | 6341-028-029 | ANTONIO R LUNA | OR CURRENT OCCUPANT | CA | 90022 | 1042 | 2-Situs |
| 9060 | 6341-028-031 | ENRIQUE & PASCUALA PEREZ | OR CURRENT OCCUPANT | CA | 90022 | 1034 | 2-Situs |
| 9061 | 6341-028-032 | J JAVIER & TERESA CUEVAS | OR CURRENT OCCUPANT | CA | 90022 | 1000 | 2-Situs |
| 9062 | 6341-028-033 | ARTURO & IMELDA ROBLES | OR CURRENT OCCUPANT | CA | 90022 | 1018 | 2-Situs |
| 9063 | 6341-028-034 | ANDRES & GUADALUPE GUERRERO | OR CURRENT OCCUPANT | CA | 90022 | 1014 | 2-Situs |
| 9064 | 6341-028-035 | MARTHA & HECTOR OSORIA | OR CURRENT OCCUPANT | CA | 90022 | 1014 | 2-Situs |
| 9065 | 6341-028-036 | GABRIEL & ANA R RUBIO | OR CURRENT OCCUPANT | CA | 90022 | 1014 | 2-Situs |
| 9066 | 6341-028-037 | ARTURO & GUILLERMINA LUPIAN | OR CURRENT OCCUPANT | CA | 90022 | 1014 | 2-Situs |
| 9067 | 6341-028-038 | RAMON SOLIZ | OR CURRENT OCCUPANT | CA | 90022 | 1043 | 2-Situs |
| 9068 | 6341-029-001 | MARINA ZATARAY | OR CURRENT OCCUPANT | CA | 90022 | 1043 | 2-Situs |
| 9069 | 6341-029-002 | JUAN C DIAZ | OR CURRENT OCCUPANT | CA | 90022 | 1044 | 2-Situs |
| 9070 | 6341-029-003 | PORFIRIO & CONSUELO LOPEZ | OR CURRENT OCCUPANT | CA | 90022 | 1044 | 2-Situs |
| 9071 | 6341-029-004 | FRANCISCO & RITA LARES | OR CURRENT OCCUPANT | CA | 90022 | 1044 | 2-Situs |
| 9072 | 6341-029-006 | ANTONIA L MARQUEZ | OR CURRENT OCCUPANT | CA | 90022 | 1036 | 2-Situs |
| 9073 | 6341-029-007 | JOSEFA & JORGE ROBLES | OR CURRENT OCCUPANT | CA | 90022 | 1036 | 2-Situs |
| 9074 | 6341-029-008 | VALENE GUILLEN | OR CURRENT OCCUPANT | CA | 90022 | 1036 | 2-Situs |
| 9075 | 6341-029-011 | JESUS L & MARIA G QUINONEZ | OR CURRENT OCCUPANT | CA | 90022 | 1036 | 2-Situs |
| 9076 | 6341-029-016 | SANTIAGO & ISOLDA SOTO | OR CURRENT OCCUPANT | CA | 90022 | 1036 | 2-Situs |
| 9077 | 6341-029-023 | BLANCA E LOPEZ | OR CURRENT OCCUPANT | CA | 90022 | 1037 | 2-Situs |
| 9078 | 6341-029-024 | JUAN J HERNANDEZ | OR CURRENT OCCUPANT | CA | 90022 | 1037 | 2-Situs |
| 9079 | 6341-029-025 | LYDIA M RAMIREZ | OR CURRENT OCCUPANT | CA | 90022 | 1046 | 2-Situs |
| 9080 | 6341-029-026 | MARGARITA & NANCY FRANCO | OR CURRENT OCCUPANT | CA | 90022 | 1005 | 2-Situs |
| 9081 | 6341-029-028 | ENRIQUE LARREA | OR CURRENT OCCUPANT | CA | 90022 | 1005 | 2-Situs |
| 9082 | 6341-029-029 | JORGE S NIETO | OR CURRENT OCCUPANT | CA | 90022 | 1005 | 2-Situs |
| 9083 | 6341-029-031 | ADAN & IRIS RAMOS | OR CURRENT OCCUPANT | CA | 90022 | 1035 | 2-Situs |
| 9084 | 6341-029-037 | KOOROSH ESFANDLIARI | OR CURRENT OCCUPANT | CA | 90022 | 1035 | 2-Situs |
| 9085 | 6341-030-002 | OSCAR & MARIA F OROZCO | OR CURRENT OCCUPANT | CA | 90022 | 1052 | 2-Situs |
| 9086 | 6341-030-003 | RUBEN N VENTURA | OR CURRENT OCCUPANT | CA | 90022 | 1020 | 2-Situs |
| 9087 | 6341-030-004 | GRISELDA ESPINOZA | OR CURRENT OCCUPANT | CA | 90022 | 1006 | 2-Situs |
| 9088 | 6341-030-008 | TERESA A BONSELL | OR CURRENT OCCUPANT | CA | 90022 | 1006 | 2-Situs |

| No. | APN_D | OWNER NAME | OWNER 2 | M_STATE | M_ZIP | M_ZIP4 | Type |
|---|---|---|---|---|---|---|---|
| 9089 | 6341-030-009 | JOEL & EMMA CASAS | OR CURRENT OCCUPANT | CA | 90022 | 1006 | 2-Situs |
| 9090 | 6341-030-012 | ELOY SANCHEZ | OR CURRENT OCCUPANT | CA | 90022 | 1025 | 2-Situs |
| 9091 | 6341-030-014 | DORA D SOTO | OR CURRENT OCCUPANT | CA | 90022 | 1039 | 2-Situs |
| 9092 | 6341-030-017 | FERNANDO & ESTELA MORALES | OR CURRENT OCCUPANT | CA | 90022 | 1039 | 2-Situs |
| 9093 | 6341-030-018 | MARIAELENA SPRUNK | OR CURRENT OCCUPANT | CA | 90022 | 1059 | 2-Situs |
| 9094 | 6341-030-020 | PAUL MONTOYA | OR CURRENT OCCUPANT | CA | 90022 | 1040 | 2-Situs |
| 9095 | 6341-030-021 | ADRIEN A MOJICA | OR CURRENT OCCUPANT | CA | 90022 | 1019 | 2-Situs |
| 9096 | 6341-030-023 | EMILINA & CAROLINA MOSQUEDA | OR CURRENT OCCUPANT | CA | 90022 | 1019 | 2-Situs |
| 9097 | 6341-030-024 | NANCY O CARBAJAL | OR CURRENT OCCUPANT | CA | 90022 | 1019 | 2-Situs |
| 9098 | 6341-030-029 | JUAN C CUBILLO | OR CURRENT OCCUPANT | CA | 90022 | 1019 | 2-Situs |
| 9099 | 6341-030-030 | ROCXANA R VERA | OR CURRENT OCCUPANT | CA | 90022 | 1032 | 2-Situs |
| 9100 | 6341-030-031 | CARLOS & SERAFINA GONZALEZ | OR CURRENT OCCUPANT | CA | 90022 | 1015 | 2-Situs |
| 9101 | 6341-030-032 | JOSE & LORENA PIMENTEL | OR CURRENT OCCUPANT | CA | 90022 | 1015 | 2-Situs |
| 9102 | 6341-030-033 | ISMAEL & MARIA AGUILAR | OR CURRENT OCCUPANT | CA | 90022 | 1015 | 2-Situs |
| 9103 | 6341-031-001 | GEORGE & REBECA ZAZUETA | OR CURRENT OCCUPANT | CA | 90022 | 1015 | 2-Situs |
| 9104 | 6341-031-004 | PEDRO & JULIA ESCOBAR | OR CURRENT OCCUPANT | CA | 90022 | 1010 | 2-Situs |
| 9105 | 6341-031-005 | KATHY M VELAZQUEZ | OR CURRENT OCCUPANT | CA | 90022 | 1033 | 2-Situs |
| 9106 | 6341-031-007 | ROCIO ZAVALETA | OR CURRENT OCCUPANT | CA | 90022 | 1019 | 2-Situs |
| 9107 | 6341-031-008 | ESTELA OLIVARES | OR CURRENT OCCUPANT | CA | 90022 | 1027 | 2-Situs |
| 9108 | 6341-031-010 | ISRAEL G SILVA | OR CURRENT OCCUPANT | CA | 90022 | 1016 | 2-Situs |
| 9109 | 6341-031-011 | SALVADOR & BLANCA E JIMENEZ | OR CURRENT OCCUPANT | CA | 90022 | 1027 | 2-Situs |
| 9110 | 6341-031-012 | ANGEL MARTINEZ | OR CURRENT OCCUPANT | CA | 90022 | 1016 | 2-Situs |
| 9111 | 6341-031-013 | HELEN M & DOUGLAS H STONE | OR CURRENT OCCUPANT | CA | 90022 | 1016 | 2-Situs |
| 9112 | 6341-031-016 | MICHAEL & CHRISTINA OLIVARES | OR CURRENT OCCUPANT | CA | 90022 | 1027 | 2-Situs |
| 9113 | 6341-031-017 | NARCIZO M & JUANA M PEREZ | OR CURRENT OCCUPANT | CA | 90022 | 1400 | 2-Situs |
| 9114 | 6341-031-018 | RICARDO & ESTHER LOZANO | OR CURRENT OCCUPANT | CA | 90022 | 1401 | 2-Situs |
| 9115 | 6341-031-021 | MARTHA NAVARRO | OR CURRENT OCCUPANT | CA | 90022 | 1401 | 2-Situs |
| 9116 | 6341-031-022 | LEOPOLDO & TERESA LOPEZ | OR CURRENT OCCUPANT | CA | 90022 | 1401 | 2-Situs |
| 9117 | 6341-031-024 | ISABEL FRANQUEZ | OR CURRENT OCCUPANT | CA | 90022 | 1404 | 2-Situs |
| 9118 | 6341-031-025 | ALFREDO & MARIA T FLORES | OR CURRENT OCCUPANT | CA | 90022 | 1405 | 2-Situs |
| 9119 | 6341-031-026 | ALI KASSIANS | OR CURRENT OCCUPANT | CA | 90022 | 1403 | 2-Situs |
| 9120 | 6341-031-027 | REBECCA C RODRIGUEZ | OR CURRENT OCCUPANT | CA | 90022 | 1028 | 2-Situs |

Eastside Transit Corridor Phase 2 Project
November 2021 Community Meetings - Mailing List for East Los Angeles-Specific Meeting
*(Redacted mailing addresses)*

| No. | APN_D | OWNER NAME | OWNER 2 | M_STATE | M_ZIP | M_ZIP4 | Type |
|---|---|---|---|---|---|---|---|
| 9121 | 6341-031-028 | HENRY FLORES | OR CURRENT OCCUPANT | CA | 90022 | 1403 | 2-Situs |
| 9122 | 6341-031-029 | MARIA D TREJO | OR CURRENT OCCUPANT | CA | 90022 | 1403 | 2-Situs |
| 9123 | 6341-031-031 | ELIZABETH ENRIQUEZ | OR CURRENT OCCUPANT | CA | 90022 | 1028 | 2-Situs |
| 9124 | 6341-031-032 | ROBERTO A MORAN | OR CURRENT OCCUPANT | CA | 90022 | 1028 | 2-Situs |
| 9125 | 6341-031-034 | JOSE G & SILVIA A CAMARENA | OR CURRENT OCCUPANT | CA | 90022 | 1028 | 2-Situs |
| 9126 | 6341-031-035 | MIGUEL A & GLORIA GRACIANO | OR CURRENT OCCUPANT | CA | 90022 | 1433 | 2-Situs |
| 9127 | 6341-031-037 | JAVIER F & BLANCA D MEDRANO | OR CURRENT OCCUPANT | CA | 90022 | 1403 | 2-Situs |
| 9128 | 6341-032-007 | VALERIA REYNAGA | OR CURRENT OCCUPANT | CA | 90022 | 1439 | 2-Situs |
| 9129 | 6341-032-011 | NESTOR G HERNANDEZ | OR CURRENT OCCUPANT | CA | 90022 | 1440 | 2-Situs |
| 9130 | 6341-032-014 | GERARDO MADRIGAL | OR CURRENT OCCUPANT | CA | 90022 | 1028 | 2-Situs |
| 9131 | 6341-032-017 | SARAH GARCIA | OR CURRENT OCCUPANT | CA | 90022 | 1445 | 2-Situs |
| 9132 | 6341-032-020 | MANUEL VELAZQUEZ | OR CURRENT OCCUPANT | CA | 90022 | 1448 | 2-Situs |
| 9133 | 6341-032-021 | JOSE E & ANGIE RODRIGUEZ | OR CURRENT OCCUPANT | CA | 90022 | 1402 | 2-Situs |
| 9134 | 6341-032-022 | VICENTE MURILLO | OR CURRENT OCCUPANT | CA | 90022 | 1460 | 2-Situs |
| 9135 | 6341-032-024 | DORA ARRAS | OR CURRENT OCCUPANT | CA | 90022 | 1402 | 2-Situs |
| 9136 | 6341-032-025 | MARIA G MORENO | OR CURRENT OCCUPANT | CA | 90022 | 1402 | 2-Situs |
| 9137 | 6341-032-026 | JOSE R & BEATRIZ A GRAJEDA | OR CURRENT OCCUPANT | CA | 90022 | 1402 | 2-Situs |
| 9138 | 6341-032-028 | GUILLERMO CELAYA | OR CURRENT OCCUPANT | CA | 90022 | 1402 | 2-Situs |
| 9139 | 6341-033-003 | ELOY BANUELOS | OR CURRENT OCCUPANT | CA | 90022 | 1402 | 2-Situs |
| 9140 | 6341-033-004 | JAVIER CUSTOFIO | OR CURRENT OCCUPANT | CA | 90022 | 1402 | 2-Situs |
| 9141 | 6341-033-006 | MARITZA & JOSE CERRATO | OR CURRENT OCCUPANT | CA | 90022 | 1402 | 2-Situs |
| 9142 | 6341-033-019 | MANUEL F & GUILLERMINA C GARCIA | OR CURRENT OCCUPANT | CA | 90022 | 1402 | 2-Situs |
| 9143 | 6341-033-021 | RODOLFO PEREZ | OR CURRENT OCCUPANT | CA | 90022 | 1402 | 2-Situs |
| 9144 | 6341-033-022 | NICOLAS MACIEL | OR CURRENT OCCUPANT | CA | 90022 | 1402 | 2-Situs |
| 9145 | 6341-033-023 | GERARDO & LUCIA ACEVEDO | OR CURRENT OCCUPANT | CA | 90022 | 1426 | 2-Situs |
| 9146 | 6341-033-024 | ROBERT CERVANTES | OR CURRENT OCCUPANT | CA | 90022 | 1426 | 2-Situs |
| 9147 | 6341-033-025 | PORFIRIO & MARGARITA MACHUCA | OR CURRENT OCCUPANT | CA | 90022 | 1426 | 2-Situs |
| 9148 | 6341-033-026 | JOSE R & DELIA MEDINA | OR CURRENT OCCUPANT | CA | 90022 | 1432 | 2-Situs |
| 9149 | 6341-033-031 | EASTMONT COMMUNITY CENTER | OR CURRENT OCCUPANT | CA | 90022 | 1426 | 2-Situs |
| 9150 | 6341-034-007 | VICTORIO VILLASENOR | OR CURRENT OCCUPANT | CA | 90022 | 1423 | 2-Situs |
| 9151 | 6341-034-009 | GONZALO M & EMMA L GONZALEZ | OR CURRENT OCCUPANT | CA | 90022 | 1423 | 2-Situs |
| 9152 | 6341-034-011 | JULIETTA B MAYA | OR CURRENT OCCUPANT | CA | 90022 | 1427 | 2-Situs |

| No. | APN_D | OWNER NAME | OWNER 2 | M_STATE | M_ZIP | M_ZIP4 | Type |
|---|---|---|---|---|---|---|---|
| 9153 | 6341-034-012 | ROBERT J & GLORIA S ENRIQUEZ | OR CURRENT OCCUPANT | CA | 90022 | 1423 | 2-Situs |
| 9154 | 6341-034-016 | JESUS S QUIROZ | OR CURRENT OCCUPANT | CA | 90022 | 1423 | 2-Situs |
| 9155 | 6341-034-017 | AUDELIA ARMIJO | OR CURRENT OCCUPANT | CA | 90022 | 1423 | 2-Situs |
| 9156 | 6341-034-019 | SALVADOR & OLGA LARA | OR CURRENT OCCUPANT | CA | 90022 | 1414 | 2-Situs |
| 9157 | 6341-034-020 | SANTOS AJTUN | OR CURRENT OCCUPANT | CA | 90022 | 1407 | 2-Situs |
| 9158 | 6341-034-021 | JOSE M & SOCORRO FLORES | OR CURRENT OCCUPANT | CA | 90022 | 1407 | 2-Situs |
| 9159 | 6341-034-022 | GILBERT E MAGANA | OR CURRENT OCCUPANT | CA | 90022 | 1416 | 2-Situs |
| 9160 | 6341-034-024 | MICHAEL A LARA | OR CURRENT OCCUPANT | CA | 90022 | 1416 | 2-Situs |
| 9161 | 6341-034-025 | MAGDALENA BAZUA | OR CURRENT OCCUPANT | CA | 90022 | 1416 | 2-Situs |
| 9162 | 6341-034-026 | ROBERT F PEREZ | OR CURRENT OCCUPANT | CA | 90022 | 1416 | 2-Situs |
| 9163 | 6341-034-027 | JOSE M VELEZ | OR CURRENT OCCUPANT | CA | 90022 | 1411 | 2-Situs |
| 9164 | 6341-034-029 | EMILIA TORO | OR CURRENT OCCUPANT | CA | 90022 | 1415 | 2-Situs |
| 9165 | 6341-034-031 | DAVID & MARIA GARCIA | OR CURRENT OCCUPANT | CA | 90022 | 1415 | 2-Situs |
| 9166 | 6341-035-009 | SUSIE A & RAUL V SANCHEZ | OR CURRENT OCCUPANT | CA | 90022 | 1415 | 2-Situs |
| 9167 | 6341-035-011 | RODRIGO & MARIA SERRANO | OR CURRENT OCCUPANT | CA | 90022 | 1415 | 2-Situs |
| 9168 | 6341-036-010 | ADRIAN C MONTESINOS | OR CURRENT OCCUPANT | CA | 90022 | 1415 | 2-Situs |
| 9169 | 6341-036-011 | GONZALO & GONZALO TREVIZO | OR CURRENT OCCUPANT | CA | 90022 | 1415 | 2-Situs |
| 9170 | 6341-036-013 | NICOLAS & EVA ANDRADE | OR CURRENT OCCUPANT | CA | 90022 | 1415 | 2-Situs |
| 9171 | 6341-036-014 | ADOLFO M & CRISTINA DE LOZA | OR CURRENT OCCUPANT | CA | 90022 | 1420 | 2-Situs |
| 9172 | 6341-036-015 | ELIZABETH RUIZ | OR CURRENT OCCUPANT | CA | 90022 | 1424 | 2-Situs |
| 9173 | 6341-036-020 | OLIVIA M DIAZ | OR CURRENT OCCUPANT | CA | 90022 | 1424 | 2-Situs |
| 9174 | 6341-036-023 | ERVIN C & SOCORRO H MORENO | OR CURRENT OCCUPANT | CA | 90022 | 1424 | 2-Situs |
| 9175 | 6341-036-024 | JOSE R & NORMA OCHOA | OR CURRENT OCCUPANT | CA | 90022 | 1424 | 2-Situs |
| 9176 | 6341-036-025 | LATIN AMERICAN ASSEMBLIES OF GOD | OR CURRENT OCCUPANT | CA | 90022 | 1424 | 2-Situs |
| 9177 | 6341-036-026 | ROGELIO R & INDELISA BECERRA | OR CURRENT OCCUPANT | CA | 90022 | 1411 | 2-Situs |
| 9178 | 6341-036-028 | VANESA MUNOZ | OR CURRENT OCCUPANT | CA | 90022 | 1421 | 2-Situs |
| 9179 | 6341-037-001 | CARLOS ALDACO | OR CURRENT OCCUPANT | CA | 90022 | 1418 | 2-Situs |
| 9180 | 6341-037-003 | ELOISA CORONA | OR CURRENT OCCUPANT | CA | 90022 | 1419 | 2-Situs |
| 9181 | 6341-037-005 | MARIA S GOMEZ | OR CURRENT OCCUPANT | CA | 90022 | 1407 | 2-Situs |
| 9182 | 6341-037-006 | PAULA & NABOR GUTIERREZ | OR CURRENT OCCUPANT | CA | 90022 | 1407 | 2-Situs |
| 9183 | 6341-037-007 | JUANITA SAMANIEGO | OR CURRENT OCCUPANT | CA | 90022 | 1416 | 2-Situs |
| 9184 | 6341-037-008 | GONZALO & LIDIA SAHAGUN | OR CURRENT OCCUPANT | CA | 90022 | 1442 | 2-Situs |

| No. | APN_D | OWNER NAME | OWNER 2 | M_STATE | M_ZIP | M_ZIP4 | Type |
|---|---|---|---|---|---|---|---|
| 9185 | 6341-037-009 | LUIS R & MARTHA E AGUILAR | OR CURRENT OCCUPANT | CA | 90022 | 1103 | 2-Situs |
| 9186 | 6341-037-010 | YOLANDA ANDUJO | OR CURRENT OCCUPANT | CA | 90022 | 1103 | 2-Situs |
| 9187 | 6341-037-011 | SAN MIGUEL INC | OR CURRENT OCCUPANT | CA | 90022 | 1103 | 2-Situs |
| 9188 | 6341-037-012 | DANIEL ARTEAGA | OR CURRENT OCCUPANT | CA | 90022 | 1101 | 2-Situs |
| 9189 | 6341-037-013 | CARLOS & FELIZA TORRES | OR CURRENT OCCUPANT | CA | 90022 | 1101 | 2-Situs |
| 9190 | 6341-037-015 | JESUS & MARGARITA MOJARRO | OR CURRENT OCCUPANT | CA | 90022 | 1103 | 2-Situs |
| 9191 | 6341-037-016 | MANUEL RODRIGUEZ | OR CURRENT OCCUPANT | CA | 90022 | 1107 | 2-Situs |
| 9192 | 6341-037-017 | JOSE M & KARLA SALDIVAR | OR CURRENT OCCUPANT | CA | 90022 | 1106 | 2-Situs |
| 9193 | 6341-037-018 | PAMELA FERNANDEZ | OR CURRENT OCCUPANT | CA | 90022 | 1106 | 2-Situs |
| 9194 | 6341-037-020 | DIONISIO MARQUEZ | OR CURRENT OCCUPANT | CA | 90022 | 1101 | 2-Situs |
| 9195 | 6341-038-003 | ELVIA E STAVROPOULOS | OR CURRENT OCCUPANT | CA | 90022 | 1103 | 2-Situs |
| 9196 | 6341-038-007 | ANTONIO LAZALDE | OR CURRENT OCCUPANT | CA | 90022 | 1112 | 2-Situs |
| 9197 | 6341-038-008 | GLORIA PACHECO | OR CURRENT OCCUPANT | CA | 90022 | 1103 | 2-Situs |
| 9198 | 6341-038-009 | CONCEPCION GARCIA | OR CURRENT OCCUPANT | CA | 90022 | 1102 | 2-Situs |
| 9199 | 6341-038-010 | MARIA MAGDALENO | OR CURRENT OCCUPANT | CA | 90022 | 1102 | 2-Situs |
| 9200 | 6341-038-011 | MARTHA H ROBLES | OR CURRENT OCCUPANT | CA | 90022 | 1102 | 2-Situs |
| 9201 | 6341-038-013 | MARCO A & TERESA BOLANOS | OR CURRENT OCCUPANT | CA | 90022 | 1102 | 2-Situs |
| 9202 | 6341-038-016 | CARLOS F CASTILLO | OR CURRENT OCCUPANT | CA | 90022 | 1102 | 2-Situs |
| 9203 | 6341-038-017 | MARIA A CHAVEZ | OR CURRENT OCCUPANT | CA | 90022 | 1110 | 2-Situs |
| 9204 | 6341-038-018 | JOSEPHAT & THERESA FARFAN | OR CURRENT OCCUPANT | CA | 90022 | 1108 | 2-Situs |
| 9205 | 6341-038-019 | DELFINO A PARGA | OR CURRENT OCCUPANT | CA | 90022 | 1108 | 2-Situs |
| 9206 | 6341-038-023 | TIMOTEO & BLANCA L CONTRERAS | OR CURRENT OCCUPANT | CA | 90022 | 1108 | 2-Situs |
| 9207 | 6341-038-024 | MIGUEL PACHECO | OR CURRENT OCCUPANT | CA | 90022 | 1108 | 2-Situs |
| 9208 | 6341-038-025 | ARCADIO & AURORA ORTIZ | OR CURRENT OCCUPANT | CA | 90022 | 1108 | 2-Situs |
| 9209 | 6341-038-027 | NORBERTO & TERESA JUAREZ | OR CURRENT OCCUPANT | CA | 90022 | 1108 | 2-Situs |
| 9210 | 6341-038-028 | ELENA G & JAMES MENDOZA | OR CURRENT OCCUPANT | CA | 90022 | 1102 | 2-Situs |
| 9211 | 6341-038-029 | RICHARD ZAPATA | OR CURRENT OCCUPANT | CA | 90022 | 1017 | 2-Situs |
| 9212 | 6341-038-031 | JULIO BERUMEN | OR CURRENT OCCUPANT | CA | 90022 | 1122 | 2-Situs |
| 9213 | 6341-039-005 | MARIA R & RICHARD RAMIREZ | OR CURRENT OCCUPANT | CA | 90022 | 1109 | 2-Situs |
| 9214 | 6341-039-006 | DAVID FLORES | OR CURRENT OCCUPANT | CA | 90022 | 1109 | 2-Situs |
| 9215 | 6341-039-011 | ROSA M RODRIGUEZ | OR CURRENT OCCUPANT | CA | 90022 | 1109 | 2-Situs |
| 9216 | 6341-039-012 | MARIA C FACCUSEH | OR CURRENT OCCUPANT | CA | 90022 | 1109 | 2-Situs |

Eastside Transit Corridor Phase 2 Project
November 2021 Community Meetings - Mailing List for East Los Angeles-Specific Meeting
*(Redacted mailing addresses)*

| No. | APN_D | OWNER NAME | OWNER 2 | M_STATE | M_ZIP | M_ZIP4 | Type |
|---|---|---|---|---|---|---|---|
| 9217 | 6341-039-013 | LUZ M VIRAMONTES | OR CURRENT OCCUPANT | CA | 90022 | 1109 | 2-Situs |
| 9218 | 6341-039-014 | DIANA MORFIN | OR CURRENT OCCUPANT | CA | 90022 | 1109 | 2-Situs |
| 9219 | 6341-039-015 | RUBEN MORALES | OR CURRENT OCCUPANT | CA | 90022 | 1118 | 2-Situs |
| 9220 | 6341-039-023 | ALBERTO & DENISE D PEREZ | OR CURRENT OCCUPANT | CA | 90022 | 1118 | 2-Situs |
| 9221 | 6341-039-025 | JUAN ALVAREZ | OR CURRENT OCCUPANT | CA | 90022 | 1118 | 2-Situs |
| 9222 | 6341-039-027 | RICHARD E & CATHERINE C KING | OR CURRENT OCCUPANT | CA | 90022 | 1118 | 2-Situs |
| 9223 | 6341-039-029 | ROBERT S AGUILAR | OR CURRENT OCCUPANT | CA | 90022 | 1118 | 2-Situs |
| 9224 | 6341-039-030 | WILFREDO HERNANDEZ | OR CURRENT OCCUPANT | CA | 90022 | 1122 | 2-Situs |
| 9225 | 6341-039-031 | JOSE L GUDINO | OR CURRENT OCCUPANT | CA | 90022 | 1119 | 2-Situs |
| 9226 | 6341-039-032 | LUZ M FIERROS | OR CURRENT OCCUPANT | CA | 90022 | 1119 | 2-Situs |
| 9227 | 6341-039-034 | MIGUEL & JESSICA Y CARRILLO | OR CURRENT OCCUPANT | CA | 90022 | 1119 | 2-Situs |
| 9228 | 6341-039-040 | CESILIA ANGUIANO | OR CURRENT OCCUPANT | CA | 90022 | 1119 | 2-Situs |
| 9229 | 6341-040-005 | ARMANDO MEDRANO | OR CURRENT OCCUPANT | CA | 90022 | 1116 | 2-Situs |
| 9230 | 6341-040-006 | ANTONIA I RUIZ | OR CURRENT OCCUPANT | CA | 90022 | 1116 | 2-Situs |
| 9231 | 6341-040-007 | BERNARDO & CONCEPCION MESINAS | OR CURRENT OCCUPANT | CA | 90022 | 1116 | 2-Situs |
| 9232 | 6341-040-008 | MARIO V HERNANDEZ | OR CURRENT OCCUPANT | CA | 90022 | 1116 | 2-Situs |
| 9233 | 6341-040-009 | VICTOR & MAGDALENA MUNOZ | OR CURRENT OCCUPANT | CA | 90022 | 1116 | 2-Situs |
| 9234 | 6341-040-011 | ISMAEL & CYNTHIA LAZALDE | OR CURRENT OCCUPANT | CA | 90022 | 1116 | 2-Situs |
| 9235 | 6341-040-014 | BERTHA A CASTRO | OR CURRENT OCCUPANT | CA | 90022 | 1122 | 2-Situs |
| 9236 | 6341-040-017 | JOE A LEYVA | OR CURRENT OCCUPANT | CA | 90022 | 1116 | 2-Situs |
| 9237 | 6342-001-001 | BEVERLY INVESTMENT LLC | OR CURRENT OCCUPANT | CA | 90022 | 1122 | 2-Situs |
| 9238 | 6342-001-005 | PAN AMERICAN HOME PRODUCTS INC | OR CURRENT OCCUPANT | CA | 90022 | 1122 | 2-Situs |
| 9239 | 6342-001-006 | ERNESTO & CONSUELO ALONSO | OR CURRENT OCCUPANT | CA | 90022 | 1117 | 2-Situs |
| 9240 | 6342-001-020 | ASSN OF EDUC OFC EMP OF LA UNIF SCH DIST INC | OR CURRENT OCCUPANT | CA | 90022 | 1121 | 2-Situs |
| 9241 | 6342-001-036 | ARTS LIQUOR MARKET INC | OR CURRENT OCCUPANT | CA | 90022 | 1121 | 2-Situs |
| 9242 | 6342-001-041 | BABAK SADRAIE | OR CURRENT OCCUPANT | CA | 90022 | 1131 | 2-Situs |
| 9243 | 6342-002-002 | JOSE E PENICHE | OR CURRENT OCCUPANT | CA | 90022 | 1131 | 2-Situs |
| 9244 | 6342-002-003 | JOHNNY O KURUGIAN | OR CURRENT OCCUPANT | CA | 90022 | 1131 | 2-Situs |
| 9245 | 6342-002-004 | ALBINA LOPEZ | OR CURRENT OCCUPANT | CA | 90022 | 1131 | 2-Situs |
| 9246 | 6342-002-006 | HEBER & ANGELA PADILLA | OR CURRENT OCCUPANT | CA | 90022 | 1131 | 2-Situs |
| 9247 | 6342-002-007 | ELOY & GALDYS ADAME | OR CURRENT OCCUPANT | CA | 90022 | 1135 | 2-Situs |
| 9248 | 6342-002-008 | LUIS A & KARINA M HERRERA | OR CURRENT OCCUPANT | CA | 90022 | 1135 | 2-Situs |

| No. | APN_D | OWNER NAME | OWNER 2 | M_STATE | M_ZIP | M_ZIP4 | Type |
|---|---|---|---|---|---|---|---|
| 9249 | 6342-002-009 | ELIZABETH MELENDEZ | OR CURRENT OCCUPANT | CA | 90022 | 1117 | 2-Situs |
| 9250 | 6342-002-010 | JORGE G FAMOSO | OR CURRENT OCCUPANT | CA | 90022 | 1117 | 2-Situs |
| 9251 | 6342-002-011 | ROSE E STAPFER | OR CURRENT OCCUPANT | CA | 90022 | 1117 | 2-Situs |
| 9252 | 6342-002-012 | ROBERT M VUKOJEVICH | OR CURRENT OCCUPANT | CA | 90022 | 1117 | 2-Situs |
| 9253 | 6342-002-013 | ALEX S FREGOSO | OR CURRENT OCCUPANT | CA | 90022 | 1117 | 2-Situs |
| 9254 | 6342-003-012 | INTELLIGLOBE LLC | OR CURRENT OCCUPANT | CA | 90022 | 1121 | 2-Situs |
| 9255 | 6342-003-013 | ROBERT P SIEVERS | OR CURRENT OCCUPANT | CA | 90022 | 1168 | 2-Situs |
| 9256 | 6342-003-038 | BEVERLY OFFICES LLC | OR CURRENT OCCUPANT | CA | 90022 | 1129 | 2-Situs |
| 9257 | 6342-003-039 | BEVERLY OFFICES LLC | OR CURRENT OCCUPANT | CA | 90022 | 1129 | 2-Situs |
| 9258 | 6342-004-005 | YOLANDA VILLEGAS AGUIAR | OR CURRENT OCCUPANT | CA | 90022 | 1129 | 2-Situs |
| 9259 | 6342-004-015 | EXEQUIEL C ESPEJO | OR CURRENT OCCUPANT | CA | 90022 | 1129 | 2-Situs |
| 9260 | 6342-004-016 | MARTHA COLORADO | OR CURRENT OCCUPANT | CA | 90022 | 1129 | 2-Situs |
| 9261 | 6342-004-021 | KAREN & SUSAN ISHIGURO | OR CURRENT OCCUPANT | CA | 90022 | 1126 | 2-Situs |
| 9262 | 6342-004-024 | CARLOS & DOLORES GUERRA | OR CURRENT OCCUPANT | CA | 90022 | 1126 | 2-Situs |
| 9263 | 6342-004-025 | LOUISE M WOKEN | OR CURRENT OCCUPANT | CA | 90022 | 1126 | 2-Situs |
| 9264 | 6342-004-030 | LEONARDO & OLIVIA MEDINA | OR CURRENT OCCUPANT | CA | 90022 | 1126 | 2-Situs |
| 9265 | 6342-004-031 | LEONARDO & OLIVIA MEDINA | OR CURRENT OCCUPANT | CA | 90022 | 1132 | 2-Situs |
| 9266 | 6342-006-802 | SO CALIF EDISON CO LTD B OF E PAR 11 MAP 148-19-244 | OR CURRENT OCCUPANT | CA | 90022 | 1132 | 2-Situs |
| 9267 | 6342-007-901 | MONTEBELLO UNIFIED SCHOOL DIST | OR CURRENT OCCUPANT | CA | 90022 | 1132 | 2-Situs |
| 9268 | 6342-008-002 | ERIC C DE LA FUENTE | OR CURRENT OCCUPANT | CA | 90022 | 1130 | 2-Situs |
| 9269 | 6342-008-003 | ELOISA M NORTE | OR CURRENT OCCUPANT | CA | 90022 | 1248 | 2-Situs |
| 9270 | 6342-008-004 | ROGELIO & DELIA CEBALLOS | OR CURRENT OCCUPANT | CA | 90022 | 1239 | 2-Situs |
| 9271 | 6342-008-005 | FRANCISCO & MARIA A ARELLANO | OR CURRENT OCCUPANT | CA | 90022 | | 2-Situs |
| 9272 | 6342-008-006 | LILIA V MORALES | OR CURRENT OCCUPANT | CA | 90022 | 1234 | 2-Situs |
| 9273 | 6342-008-008 | AURELIO MEZA | OR CURRENT OCCUPANT | CA | 90022 | 1241 | 2-Situs |
| 9274 | 6342-008-009 | CAMERINO & IRENE ALMANZA | OR CURRENT OCCUPANT | CA | 90022 | 1241 | 2-Situs |
| 9275 | 6342-008-010 | CYNTHIA A OCAMPO | OR CURRENT OCCUPANT | CA | 90022 | 1241 | 2-Situs |
| 9276 | 6342-008-019 | CONSUELO T GONZALES | OR CURRENT OCCUPANT | CA | 90022 | 1236 | 2-Situs |
| 9277 | 6342-008-023 | NATHAN THORP | OR CURRENT OCCUPANT | CA | 90022 | 1236 | 2-Situs |
| 9278 | 6342-008-024 | ALICIA M & BENJAMIN CRUZ | OR CURRENT OCCUPANT | CA | 90022 | 1241 | 2-Situs |
| 9279 | 6342-008-025 | JORGE & MARTHA A VILLALOBOS | OR CURRENT OCCUPANT | CA | 90022 | 1241 | 2-Situs |
| 9280 | 6342-008-026 | DAVE & VERONICA G RAMIREZ | OR CURRENT OCCUPANT | CA | 90022 | 1236 | 2-Situs |

Eastside Transit Corridor Phase 2 Project
November 2021 Community Meetings - Mailing List for East Los Angeles-Specific Meeting
*(Redacted mailing addresses)*

| No. | APN_D | OWNER NAME | OWNER 2 | M_STATE | M_ZIP | M_ZIP4 | Type |
|---|---|---|---|---|---|---|---|
| 9281 | 6342-008-027 | ERIK LEZAMA | OR CURRENT OCCUPANT | CA | 90022 | 1236 | 2-Situs |
| 9282 | 6342-008-028 | PAULINA F RAMIREZ | OR CURRENT OCCUPANT | CA | 90022 | 1236 | 2-Situs |
| 9283 | 6342-008-030 | MARK ESPINOZA | OR CURRENT OCCUPANT | CA | 90022 | 1238 | 2-Situs |
| 9284 | 6342-008-031 | VERONICA MARIN | OR CURRENT OCCUPANT | CA | 90022 | 1241 | 2-Situs |
| 9285 | 6342-008-032 | LUZ FERNANDEZ | OR CURRENT OCCUPANT | CA | 90022 | 1229 | 2-Situs |
| 9286 | 6342-008-033 | JOHNNY CHAN | OR CURRENT OCCUPANT | CA | 90022 | 1230 | 2-Situs |
| 9287 | 6342-008-034 | VERONICA SALAZAR | OR CURRENT OCCUPANT | CA | 90022 | 1238 | 2-Situs |
| 9288 | 6342-008-035 | NORBERTA & ALBERTO NOVA | OR CURRENT OCCUPANT | CA | 90022 | 1238 | 2-Situs |
| 9289 | 6342-008-036 | ELVIA DIAZ | OR CURRENT OCCUPANT | CA | 90022 | 1230 | 2-Situs |
| 9290 | 6342-008-037 | GLORIA G ALVAREZ | OR CURRENT OCCUPANT | CA | 90022 | 1244 | 2-Situs |
| 9291 | 6342-008-042 | PABLO & ANTONIA MENDOZA | OR CURRENT OCCUPANT | CA | 90022 | 1244 | 2-Situs |
| 9292 | 6342-008-043 | MARIA L NOCHEZ | OR CURRENT OCCUPANT | CA | 90022 | 1244 | 2-Situs |
| 9293 | 6342-008-044 | JACQUELINE CARR | OR CURRENT OCCUPANT | CA | 90022 | 1201 | 2-Situs |
| 9294 | 6342-008-045 | LORENZO OYARZABAL | OR CURRENT OCCUPANT | CA | 90022 | 1201 | 2-Situs |
| 9295 | 6342-009-001 | GUILLERMO & VICTORIA PIASCENCIA | OR CURRENT OCCUPANT | CA | 90022 | 1201 | 2-Situs |
| 9296 | 6342-009-002 | GUILLERMO & VICTORIA PLASCENCIA | OR CURRENT OCCUPANT | CA | 90022 | 1201 | 2-Situs |
| 9297 | 6342-009-003 | SALVADOR & PAULA FREGOSO | OR CURRENT OCCUPANT | CA | 90022 | 1201 | 2-Situs |
| 9298 | 6342-009-004 | VICTORIA LAVIN | OR CURRENT OCCUPANT | CA | 90022 | 1201 | 2-Situs |
| 9299 | 6342-009-007 | ALEJANDRINA MEZA | OR CURRENT OCCUPANT | CA | 90022 | 1244 | 2-Situs |
| 9300 | 6342-009-008 | BLANCA & LUIS MONTES | OR CURRENT OCCUPANT | CA | 90022 | 1111 | 2-Situs |
| 9301 | 6342-009-009 | JESUS GALLEGOS | OR CURRENT OCCUPANT | CA | 90022 | 1202 | 2-Situs |
| 9302 | 6342-009-010 | KENNETH P FELIX | OR CURRENT OCCUPANT | CA | 90022 | 1202 | 2-Situs |
| 9303 | 6342-009-012 | ANTONIO J & MARIA D GONZALEZ | OR CURRENT OCCUPANT | CA | 90022 | 1202 | 2-Situs |
| 9304 | 6342-009-013 | ROQUE L & DOLORES PARRA | OR CURRENT OCCUPANT | CA | 90022 | 1202 | 2-Situs |
| 9305 | 6342-009-014 | RICHARD & GLORIA J ROSALES | OR CURRENT OCCUPANT | CA | 90022 | 1203 | 2-Situs |
| 9306 | 6342-009-016 | ARTURO R JIMENEZ | OR CURRENT OCCUPANT | CA | 90022 | 1203 | 2-Situs |
| 9307 | 6342-009-017 | EDUARDO & IRENE MATOS | OR CURRENT OCCUPANT | CA | 90022 | 1111 | 2-Situs |
| 9308 | 6342-009-019 | AGEO C ROJO | OR CURRENT OCCUPANT | CA | 90022 | 1204 | 2-Situs |
| 9309 | 6342-009-020 | ENEDINA C ORDAZ | OR CURRENT OCCUPANT | CA | 90022 | 1204 | 2-Situs |
| 9310 | 6342-009-021 | SUZAN M ALVAREZ | OR CURRENT OCCUPANT | CA | 90022 | 1204 | 2-Situs |
| 9311 | 6342-009-022 | BYRON RODRIGUEZ | OR CURRENT OCCUPANT | CA | 90022 | 1204 | 2-Situs |
| 9312 | 6342-009-023 | MARCO A GARCIA | OR CURRENT OCCUPANT | CA | 90022 | 1221 | 2-Situs |

| No. | APN_D | OWNER NAME | OWNER 2 | M_STATE | M_ZIP | M_ZIP4 | Type |
|---|---|---|---|---|---|---|---|
| 9313 | 6342-009-024 | YOLANDA G AGUIRRE | OR CURRENT OCCUPANT | CA | 90022 | 1221 | 2-Situs |
| 9314 | 6342-009-025 | ALFREDO & MARTHA S ESPARZA | OR CURRENT OCCUPANT | CA | 90022 | 1221 | 2-Situs |
| 9315 | 6342-009-026 | ISMAEL V & MARIA J JAUREGUI | OR CURRENT OCCUPANT | CA | 90022 | 1221 | 2-Situs |
| 9316 | 6342-009-027 | ALICE CANALES | OR CURRENT OCCUPANT | CA | 90022 | 1221 | 2-Situs |
| 9317 | 6342-009-028 | HELEN VILLAREAL | OR CURRENT OCCUPANT | CA | 90022 | 1221 | 2-Situs |
| 9318 | 6342-010-006 | RIGOBERTO & ENEDILIA PEREZ | OR CURRENT OCCUPANT | CA | 90022 | 1204 | 2-Situs |
| 9319 | 6342-010-007 | RICHARD & ROSALIE GONZALES | OR CURRENT OCCUPANT | CA | 90022 | 1222 | 2-Situs |
| 9320 | 6342-010-008 | AGUSTIN CHAVEZ | OR CURRENT OCCUPANT | CA | 90022 | 1222 | 2-Situs |
| 9321 | 6342-010-009 | MARTIN RIVERA | OR CURRENT OCCUPANT | CA | 90022 | 1207 | 2-Situs |
| 9322 | 6342-010-013 | EMILIANO AGUILAR | OR CURRENT OCCUPANT | CA | 90022 | 1207 | 2-Situs |
| 9323 | 6342-011-001 | SERGIO SALAS | OR CURRENT OCCUPANT | CA | 90022 | 1207 | 2-Situs |
| 9324 | 6342-011-002 | JOSE L & LUZ REZA | OR CURRENT OCCUPANT | CA | 90022 | 1207 | 2-Situs |
| 9325 | 6342-011-003 | YECENIA OLMOS | OR CURRENT OCCUPANT | CA | 90022 | 1207 | 2-Situs |
| 9326 | 6342-011-004 | RODOLFO A & TERESA H FLORES | OR CURRENT OCCUPANT | CA | 90022 | 1207 | 2-Situs |
| 9327 | 6342-011-005 | CESAR A RODRIGUEZ | OR CURRENT OCCUPANT | CA | 90022 | 1207 | 2-Situs |
| 9328 | 6342-011-006 | MARISOL V COLIN | OR CURRENT OCCUPANT | CA | 90022 | 1207 | 2-Situs |
| 9329 | 6342-011-007 | ANGELA MORALES | OR CURRENT OCCUPANT | CA | 90022 | 1322 | 2-Situs |
| 9330 | 6342-011-008 | NANCY OROZCO | OR CURRENT OCCUPANT | CA | 90022 | 1322 | 2-Situs |
| 9331 | 6342-011-009 | ANTHONY & GLADYS MADRID | OR CURRENT OCCUPANT | CA | 90022 | 1322 | 2-Situs |
| 9332 | 6342-011-010 | ROSA Y HUBBARD | OR CURRENT OCCUPANT | CA | 90022 | 1322 | 2-Situs |
| 9333 | 6342-011-011 | ROBERTO & OLIVIA RODRIGUEZ | OR CURRENT OCCUPANT | CA | 90022 | 1322 | 2-Situs |
| 9334 | 6342-011-012 | MIGUEL PENA | OR CURRENT OCCUPANT | CA | 90022 | 1322 | 2-Situs |
| 9335 | 6342-011-013 | FELIPE & MONICA FLORES | OR CURRENT OCCUPANT | CA | 90022 | 1322 | 2-Situs |
| 9336 | 6342-011-014 | JESUS & PETRA CISNEROS | OR CURRENT OCCUPANT | CA | 90022 | 1301 | 2-Situs |
| 9337 | 6342-011-015 | ROBERT F GRANADOS | OR CURRENT OCCUPANT | CA | 90022 | 1301 | 2-Situs |
| 9338 | 6342-011-016 | NARCISO S JIMENEZ | OR CURRENT OCCUPANT | CA | 90022 | 1301 | 2-Situs |
| 9339 | 6342-011-020 | ANTONIO & CONSUELO LUGO | OR CURRENT OCCUPANT | CA | 90022 | 1301 | 2-Situs |
| 9340 | 6342-011-021 | JESUS & ROSA FLORES | OR CURRENT OCCUPANT | CA | 90022 | 1322 | 2-Situs |
| 9341 | 6342-011-022 | VICTOR A RAMON | OR CURRENT OCCUPANT | CA | 90022 | 1322 | 2-Situs |
| 9342 | 6342-011-023 | YOLANDA BIANCO | OR CURRENT OCCUPANT | CA | 90022 | 1322 | 2-Situs |
| 9343 | 6342-011-025 | YVONNE BRADANOVIC | OR CURRENT OCCUPANT | CA | 90022 | 1326 | 2-Situs |
| 9344 | 6342-011-026 | RAYMOND & RALPH GARCIA | OR CURRENT OCCUPANT | CA | 90022 | 1326 | 2-Situs |

| No. | APN_D | OWNER NAME | OWNER 2 | M_STATE | M_ZIP | M_ZIP4 | Type |
|---|---|---|---|---|---|---|---|
| 9345 | 6342-011-027 | AMPELIO SANCHEZ | OR CURRENT OCCUPANT | CA | 90022 | 1302 | 2-Situs |
| 9346 | 6342-011-029 | ISAURO H PLASCENCIA | OR CURRENT OCCUPANT | CA | 90022 | 1303 | 2-Situs |
| 9347 | 6342-011-031 | RAMIRO & AURORA M GUILLEN | OR CURRENT OCCUPANT | CA | 90022 | 1303 | 2-Situs |
| 9348 | 6342-011-032 | OLIVIA S FLORES | OR CURRENT OCCUPANT | CA | 90022 | 1302 | 2-Situs |
| 9349 | 6342-011-033 | JOSE & MARGARET ARELLANO | OR CURRENT OCCUPANT | CA | 90022 | 1302 | 2-Situs |
| 9350 | 6342-011-034 | RAUL & CONSUELO CARRANZA | OR CURRENT OCCUPANT | CA | 90022 | 1302 | 2-Situs |
| 9351 | 6342-011-035 | SALVADOR & LUZ M LOPEZ | OR CURRENT OCCUPANT | CA | 90022 | 1302 | 2-Situs |
| 9352 | 6342-011-036 | GLORIA MARROQUIN | OR CURRENT OCCUPANT | CA | 90022 | 1302 | 2-Situs |
| 9353 | 6342-011-037 | EMILIO GONZALEZ | OR CURRENT OCCUPANT | CA | 90022 | 1303 | 2-Situs |
| 9354 | 6342-011-038 | MIGUEL GUZMAN | OR CURRENT OCCUPANT | CA | 90022 | 1303 | 2-Situs |
| 9355 | 6342-011-040 | IRENE & ESTANISLADO ROBLES | OR CURRENT OCCUPANT | CA | 90022 | 1303 | 2-Situs |
| 9356 | 6342-012-002 | CARMIN J AYALA | OR CURRENT OCCUPANT | CA | 90022 | 1303 | 2-Situs |
| 9357 | 6342-012-003 | ERASMO A OCHOA | OR CURRENT OCCUPANT | CA | 90022 | 1303 | 2-Situs |
| 9358 | 6342-012-005 | RAMONA & JORGE SANCHEZ | OR CURRENT OCCUPANT | CA | 90022 | 1303 | 2-Situs |
| 9359 | 6342-012-006 | ADEL & GABRIELA A SANCHEZ | OR CURRENT OCCUPANT | CA | 90022 | 1325 | 2-Situs |
| 9360 | 6342-012-008 | GERARDO ARROYO | OR CURRENT OCCUPANT | CA | 90022 | 1325 | 2-Situs |
| 9361 | 6342-012-009 | FLORA GONZALEZ | OR CURRENT OCCUPANT | CA | 90022 | 1218 | 2-Situs |
| 9362 | 6342-012-010 | JOSE M & MARTA M HUERTA | OR CURRENT OCCUPANT | CA | 90022 | 1320 | 2-Situs |
| 9363 | 6342-012-011 | ANTONIO & MARIA LUA | OR CURRENT OCCUPANT | CA | 90022 | 1324 | 2-Situs |
| 9364 | 6342-012-012 | JUAN & GUADLUPE MELENDEZ | OR CURRENT OCCUPANT | CA | 90022 | 1304 | 2-Situs |
| 9365 | 6342-012-013 | RAMON C MOYA | OR CURRENT OCCUPANT | CA | 90022 | 1304 | 2-Situs |
| 9366 | 6342-012-014 | FRANCISCO SIGALA | OR CURRENT OCCUPANT | CA | 90022 | 1304 | 2-Situs |
| 9367 | 6342-012-017 | MARIE E SANCHEZ | OR CURRENT OCCUPANT | CA | 90022 | 1304 | 2-Situs |
| 9368 | 6342-012-020 | JOSE L DIAZ | OR CURRENT OCCUPANT | CA | 90022 | 1304 | 2-Situs |
| 9369 | 6342-012-022 | GUSTAVO & ISABEL CASTREJON | OR CURRENT OCCUPANT | CA | 90022 | 1304 | 2-Situs |
| 9370 | 6342-012-024 | FRANCES S GARCIA | OR CURRENT OCCUPANT | CA | 90022 | 1320 | 2-Situs |
| 9371 | 6342-012-025 | SYLVIA L LUGO | OR CURRENT OCCUPANT | CA | 90022 | 1320 | 2-Situs |
| 9372 | 6342-012-026 | SYLVIA L LUGO | OR CURRENT OCCUPANT | CA | 90022 | 1320 | 2-Situs |
| 9373 | 6342-012-027 | CARMEN PRADO | OR CURRENT OCCUPANT | CA | 90022 | 1320 | 2-Situs |
| 9374 | 6342-012-028 | RODOLFO T GONZALEZ | OR CURRENT OCCUPANT | CA | 90022 | 1324 | 2-Situs |
| 9375 | 6342-012-030 | MARIO GILDO | OR CURRENT OCCUPANT | CA | 90022 | 1209 | 2-Situs |
| 9376 | 6342-012-031 | SANDRA Q RODRIGUEZ | OR CURRENT OCCUPANT | CA | 90022 | 1321 | 2-Situs |

| No. | APN_D | OWNER NAME | OWNER 2 | M_STATE | M_ZIP | M_ZIP4 | Type |
|---|---|---|---|---|---|---|---|
| 9377 | 6342-012-032 | RAUL MARTINEZ | OR CURRENT OCCUPANT | CA | 90022 | 1209 | 2-Situs |
| 9378 | 6342-012-033 | JOSE & CELINA LUA | OR CURRENT OCCUPANT | CA | 90022 | 1209 | 2-Situs |
| 9379 | 6342-012-034 | MIGUEL ESPINOSA | OR CURRENT OCCUPANT | CA | 90022 | 1267 | 2-Situs |
| 9380 | 6342-012-035 | VICENTE & HERLINDA MARQUEZ | OR CURRENT OCCUPANT | CA | 90022 | 1209 | 2-Situs |
| 9381 | 6342-012-036 | JOSE ANGULO | OR CURRENT OCCUPANT | CA | 90022 | 1323 | 2-Situs |
| 9382 | 6342-012-038 | WILLIAM C QUINTERO | OR CURRENT OCCUPANT | CA | 90022 | 1323 | 2-Situs |
| 9383 | 6342-012-039 | SERGIO & ANNETTE CAMACHO | OR CURRENT OCCUPANT | CA | 90022 | 1209 | 2-Situs |
| 9384 | 6342-012-040 | ARTURO & GUADALUPE MARTINEZ | OR CURRENT OCCUPANT | CA | 90022 | 1300 | 2-Situs |
| 9385 | 6342-012-041 | EZEQUIEL & ANGELINA BOLIVAR | OR CURRENT OCCUPANT | CA | 90022 | 1209 | 2-Situs |
| 9386 | 6342-012-042 | ANELI ROSAS | OR CURRENT OCCUPANT | CA | 90022 | 1209 | 2-Situs |
| 9387 | 6342-013-002 | LUPE GODINEZ | OR CURRENT OCCUPANT | CA | 90022 | 1209 | 2-Situs |
| 9388 | 6342-013-003 | ALBERTO & MARIA T PALACIOS | OR CURRENT OCCUPANT | CA | 90022 | 1225 | 2-Situs |
| 9389 | 6342-013-004 | ANTONIO I & PALACIOS BRISSA MACIAS | OR CURRENT OCCUPANT | CA | 90022 | 1208 | 2-Situs |
| 9390 | 6342-013-005 | LUCIO & LUCIA CARRANZA | OR CURRENT OCCUPANT | CA | 90022 | 1125 | 2-Situs |
| 9391 | 6342-013-006 | LUCIO & LUCIA CARRANZA | OR CURRENT OCCUPANT | CA | 90022 | 1125 | 2-Situs |
| 9392 | 6342-013-010 | GEORGE L VILLALOBOS | OR CURRENT OCCUPANT | CA | 90022 | 1125 | 2-Situs |
| 9393 | 6342-013-012 | REINA LOPEZ | OR CURRENT OCCUPANT | CA | 90022 | 1226 | 2-Situs |
| 9394 | 6342-013-014 | ANGEL V & LUCIA JAUREGUI | OR CURRENT OCCUPANT | CA | 90022 | 1226 | 2-Situs |
| 9395 | 6342-013-015 | PETRA IZAGUIRRE | OR CURRENT OCCUPANT | CA | 90022 | 1226 | 2-Situs |
| 9396 | 6342-013-017 | ABRAHAM C & MARIA C GARCIA | OR CURRENT OCCUPANT | CA | 90022 | 1223 | 2-Situs |
| 9397 | 6342-013-018 | RAYMOND & BLANCA A PADILLA | OR CURRENT OCCUPANT | CA | 90022 | 1223 | 2-Situs |
| 9398 | 6342-013-020 | DEMETRIO & MARIA GARIBAY | OR CURRENT OCCUPANT | CA | 90022 | 1223 | 2-Situs |
| 9399 | 6342-013-021 | CHRISTIAN P & GUADALUPE M RALPH | OR CURRENT OCCUPANT | CA | 90022 | 1223 | 2-Situs |
| 9400 | 6342-013-023 | JOSE L RODRIGUEZ | OR CURRENT OCCUPANT | CA | 90022 | 1224 | 2-Situs |
| 9401 | 6342-013-024 | AURELIO J BARRERA | OR CURRENT OCCUPANT | CA | 90022 | 1224 | 2-Situs |
| 9402 | 6342-013-028 | GINO FRANCO | OR CURRENT OCCUPANT | CA | 90022 | 1224 | 2-Situs |
| 9403 | 6342-013-030 | PAVIA CARMEN | OR CURRENT OCCUPANT | CA | 90022 | 1123 | 2-Situs |
| 9404 | 6342-013-031 | ALMAROSA ZAMAYOA | OR CURRENT OCCUPANT | CA | 90022 | 1205 | 2-Situs |
| 9405 | 6342-013-033 | JORGE A & MARIA S BRAVO | OR CURRENT OCCUPANT | CA | 90022 | 1205 | 2-Situs |
| 9406 | 6342-013-035 | RUDOLF & TERESA GONZALES | OR CURRENT OCCUPANT | CA | 90022 | 1205 | 2-Situs |
| 9407 | 6342-013-037 | ADRIAN SANDOVAL | OR CURRENT OCCUPANT | CA | 90022 | 1205 | 2-Situs |
| 9408 | 6342-013-039 | JOSEPH REZA | OR CURRENT OCCUPANT | CA | 90022 | 1224 | 2-Situs |

| No. | APN_D | OWNER NAME | OWNER 2 | M_STATE | M_ZIP | M_ZIP4 | Type |
|---|---|---|---|---|---|---|---|
| 9409 | 6342-013-040 | ELEANOR CHAVARRIO | OR CURRENT OCCUPANT | CA | 90022 | 1224 | 2-Situs |
| 9410 | 6342-014-004 | SERGIO E MACIAS | OR CURRENT OCCUPANT | CA | 90022 | 1214 | 2-Situs |
| 9411 | 6342-014-005 | OLGA GONZALES | OR CURRENT OCCUPANT | CA | 90022 | 1214 | 2-Situs |
| 9412 | 6342-014-008 | EMMA DIAZ | OR CURRENT OCCUPANT | CA | 90022 | 1228 | 2-Situs |
| 9413 | 6342-014-009 | ENRIQUE PEREZ | OR CURRENT OCCUPANT | CA | 90022 | 1212 | 2-Situs |
| 9414 | 6342-014-010 | MIGUEL B & ROSA M FRAUSTO | OR CURRENT OCCUPANT | CA | 90022 | 1214 | 2-Situs |
| 9415 | 6342-014-012 | GABRIEL MORALES | OR CURRENT OCCUPANT | CA | 90022 | 1215 | 2-Situs |
| 9416 | 6342-014-013 | CELIA BARRERA | OR CURRENT OCCUPANT | CA | 90022 | 1215 | 2-Situs |
| 9417 | 6342-014-015 | ELDON R VOSKAMP | OR CURRENT OCCUPANT | CA | 90022 | 1240 | 2-Situs |
| 9418 | 6342-014-019 | ELIZABETH YBARRA | OR CURRENT OCCUPANT | CA | 90022 | 1210 | 2-Situs |
| 9419 | 6342-014-021 | BENJAMIN & PAULA HERRERA | OR CURRENT OCCUPANT | CA | 90022 | 1240 | 2-Situs |
| 9420 | 6342-014-023 | WILLIAMA GARCIA | OR CURRENT OCCUPANT | CA | 90022 | 1517 | 2-Situs |
| 9421 | 6342-014-024 | JOSE & MAGDALENA GARCIA | OR CURRENT OCCUPANT | CA | 90022 | 1513 | 2-Situs |
| 9422 | 6342-014-025 | ALFREDO & GLAFIRA ARIAS | OR CURRENT OCCUPANT | CA | 90022 | 1513 | 2-Situs |
| 9423 | 6342-014-027 | RAYMOND MONTEON | OR CURRENT OCCUPANT | CA | 90022 | 1513 | 2-Situs |
| 9424 | 6342-014-028 | CLARO E & MARIA E SAENZ | OR CURRENT OCCUPANT | CA | 90022 | 1513 | 2-Situs |
| 9425 | 6342-014-029 | GLORIA M MORALES | OR CURRENT OCCUPANT | CA | 90022 | 1513 | 2-Situs |
| 9426 | 6342-014-030 | ARTURO O & EMMA M CASTRO | OR CURRENT OCCUPANT | CA | 90022 | 1513 | 2-Situs |
| 9427 | 6342-014-031 | FLORENCIO VELAZQUEZ | OR CURRENT OCCUPANT | CA | 90022 | 1530 | 2-Situs |
| 9428 | 6342-015-002 | ERIK CASTELLANOS | OR CURRENT OCCUPANT | CA | 90022 | 1530 | 2-Situs |
| 9429 | 6342-015-003 | YOLANDA O BALTAZAR | OR CURRENT OCCUPANT | CA | 90022 | 1530 | 2-Situs |
| 9430 | 6342-015-004 | RIGOBERTO VELAZQUEZ | OR CURRENT OCCUPANT | CA | 90022 | 1528 | 2-Situs |
| 9431 | 6342-015-005 | MARIA J COLIN | OR CURRENT OCCUPANT | CA | 90022 | 1528 | 2-Situs |
| 9432 | 6342-015-006 | DAMIEN A & ISABEL L RODRIGUEZ | OR CURRENT OCCUPANT | CA | 90022 | 1528 | 2-Situs |
| 9433 | 6342-015-007 | FIDENCIO JIMENEZ GARCIA | OR CURRENT OCCUPANT | CA | 90022 | 1528 | 2-Situs |
| 9434 | 6342-015-008 | ADRIANA & VICTOR M SOTO | OR CURRENT OCCUPANT | CA | 90022 | 1528 | 2-Situs |
| 9435 | 6342-015-009 | MARIA E MEDINA | OR CURRENT OCCUPANT | CA | 90022 | 1528 | 2-Situs |
| 9436 | 6342-015-012 | SERGIO T & ANGELA O SOLIS | OR CURRENT OCCUPANT | CA | 90022 | 1528 | 2-Situs |
| 9437 | 6342-015-014 | JONADAB & ANAVEEL ROMO | OR CURRENT OCCUPANT | CA | 90022 | 1528 | 2-Situs |
| 9438 | 6342-015-015 | MARIA E FERRER | OR CURRENT OCCUPANT | CA | 90022 | 1529 | 2-Situs |
| 9439 | 6342-015-016 | FERNANDO P MORENO | OR CURRENT OCCUPANT | CA | 90022 | 1529 | 2-Situs |
| 9440 | 6342-015-017 | FRANCISCO & GENOVEVA RAMIREZ | OR CURRENT OCCUPANT | CA | 90022 | 1531 | 2-Situs |

Eastside Transit Corridor Phase 2 Project
November 2021 Community Meetings - Mailing List for East Los Angeles-Specific Meeting
*(Redacted mailing addresses)*

| No. | APN_D | OWNER NAME | OWNER 2 | M_STATE | M_ZIP | M_ZIP4 | Type |
|---|---|---|---|---|---|---|---|
| 9441 | 6342-015-019 | SALVADOR GUTIERREZ | OR CURRENT OCCUPANT | CA | 90022 | 1531 | 2-Situs |
| 9442 | 6342-015-021 | ANA M TOSCANO | OR CURRENT OCCUPANT | CA | 90022 | 4801 | 2-Situs |
| 9443 | 6342-016-001 | MARTHA E RUIZ | OR CURRENT OCCUPANT | CA | 90022 | 4801 | 2-Situs |
| 9444 | 6342-016-002 | ALEX F MORAZAN | OR CURRENT OCCUPANT | CA | 90022 | 1512 | 2-Situs |
| 9445 | 6342-016-008 | RAMON & CARMEN VIRAMONTES | OR CURRENT OCCUPANT | CA | 90022 | 1500 | 2-Situs |
| 9446 | 6342-016-009 | JOSE I SANCHEZ | OR CURRENT OCCUPANT | CA | 90022 | 1500 | 2-Situs |
| 9447 | 6342-016-010 | ENRIQUE & ARACELI MATA | OR CURRENT OCCUPANT | CA | 90022 | 1512 | 2-Situs |
| 9448 | 6342-016-011 | ALEX E ESQUIVEL | OR CURRENT OCCUPANT | CA | 90022 | 1512 | 2-Situs |
| 9449 | 6342-016-014 | JOSE A & MARIA O GONZALEZ | OR CURRENT OCCUPANT | CA | 90022 | 1512 | 2-Situs |
| 9450 | 6342-016-900 | MONTEBELLO UNIFIED SCHOOL DIST | OR CURRENT OCCUPANT | CA | 90022 | 1512 | 2-Situs |
| 9451 | 6342-017-001 | JOSEPH J & ALICE NIETO | OR CURRENT OCCUPANT | CA | 90022 | 1526 | 2-Situs |
| 9452 | 6342-017-003 | JESUS A & MARIA O NEVAREZ | OR CURRENT OCCUPANT | CA | 90022 | 1526 | 2-Situs |
| 9453 | 6342-017-006 | JOSE A & MARIA E TERRIQUEZ | OR CURRENT OCCUPANT | CA | 90022 | 1526 | 2-Situs |
| 9454 | 6342-017-009 | HERACLIO & BLACA Y CONDE | OR CURRENT OCCUPANT | CA | 90022 | 1526 | 2-Situs |
| 9455 | 6342-017-010 | PAMELA VALDEZ | OR CURRENT OCCUPANT | CA | 90022 | 1526 | 2-Situs |
| 9456 | 6342-017-011 | BRUCE D & GLORIA KROPP | OR CURRENT OCCUPANT | CA | 90022 | 1506 | 2-Situs |
| 9457 | 6342-017-013 | GEMA V GUTIERREZ | OR CURRENT OCCUPANT | CA | 90022 | 1539 | 2-Situs |
| 9458 | 6342-017-015 | FEDERICO GARCIA | OR CURRENT OCCUPANT | CA | 90022 | 1527 | 2-Situs |
| 9459 | 6342-017-016 | JORGE & PAULA B ZAVALA | OR CURRENT OCCUPANT | CA | 90022 | 1418 | 2-Situs |
| 9460 | 6342-017-017 | JOSEFINA SEGURA | OR CURRENT OCCUPANT | CA | 90022 | 1552 | 2-Situs |
| 9461 | 6342-017-019 | JOSE G VILLALPANDO | OR CURRENT OCCUPANT | CA | 90022 | 1540 | 2-Situs |
| 9462 | 6342-018-002 | JUAN C & YOLANDA SOTELO | OR CURRENT OCCUPANT | CA | 90022 | 1509 | 2-Situs |
| 9463 | 6342-018-004 | JOSE M & JOSE L VASQUEZ | OR CURRENT OCCUPANT | CA | 90022 | 1509 | 2-Situs |
| 9464 | 6342-018-005 | JESUS A ESTRADA | OR CURRENT OCCUPANT | CA | 90022 | 1541 | 2-Situs |
| 9465 | 6342-018-006 | ELOY RODRIGUEZ | OR CURRENT OCCUPANT | CA | 90022 | 1514 | 2-Situs |
| 9466 | 6342-018-007 | ALFREDO RODRIGUEZ | OR CURRENT OCCUPANT | CA | 90022 | 1514 | 2-Situs |
| 9467 | 6342-018-009 | EVA VIRGEN | OR CURRENT OCCUPANT | CA | 90022 | 1518 | 2-Situs |
| 9468 | 6342-018-012 | JOSE J & BALBINA RAMIREZ | OR CURRENT OCCUPANT | CA | 90022 | 1518 | 2-Situs |
| 9469 | 6342-018-013 | MARISELA SANDOVAL | OR CURRENT OCCUPANT | CA | 90022 | 1501 | 2-Situs |
| 9470 | 6342-018-014 | ROQUE & GRACIELA ARREGUIN | OR CURRENT OCCUPANT | CA | 90022 | 1501 | 2-Situs |
| 9471 | 6342-018-016 | LARRY RODRIGUEZ | OR CURRENT OCCUPANT | CA | 90022 | 1514 | 2-Situs |
| 9472 | 6342-018-018 | TOMAS N GOMEZ | OR CURRENT OCCUPANT | CA | 90022 | 1509 | 2-Situs |

Eastside Transit Corridor Phase 2 Project
November 2021 Community Meetings - Mailing List for East Los Angeles-Specific Meeting
*(Redacted mailing addresses)*

| No. | APN_D | OWNER NAME | OWNER 2 | M_STATE | M_ZIP | M_ZIP4 | Type |
|---|---|---|---|---|---|---|---|
| 9473 | 6342-018-020 | ANTONIO GOMEZ | OR CURRENT OCCUPANT | CA | 90022 | 1537 | 2-Situs |
| 9474 | 6342-018-021 | JUAN V & NICOLASA SORIANO | OR CURRENT OCCUPANT | CA | 90022 | 1537 | 2-Situs |
| 9475 | 6342-018-026 | MARGARET CRUZ | OR CURRENT OCCUPANT | CA | 90022 | 1537 | 2-Situs |
| 9476 | 6342-018-029 | EDGAR E ENRIQUEZ | OR CURRENT OCCUPANT | CA | 90022 | 1502 | 2-Situs |
| 9477 | 6342-018-030 | ANDRE & RAQUEL DE LA CHAUSSEE | OR CURRENT OCCUPANT | CA | 90022 | 1502 | 2-Situs |
| 9478 | 6342-019-001 | MARGARITA OLMOS | OR CURRENT OCCUPANT | CA | 90022 | 1518 | 2-Situs |
| 9479 | 6342-019-005 | BENJAMIN S & ARCELIA N SEGOVIA | OR CURRENT OCCUPANT | CA | 90022 | 1520 | 2-Situs |
| 9480 | 6342-019-006 | JOSE G & ELIA BONILLA | OR CURRENT OCCUPANT | CA | 90022 | 1502 | 2-Situs |
| 9481 | 6342-019-008 | JOSE J & BALBINA RAMIREZ | OR CURRENT OCCUPANT | CA | 90022 | 1502 | 2-Situs |
| 9482 | 6342-019-009 | LICILLE B ROMERO | OR CURRENT OCCUPANT | CA | 90022 | 1510 | 2-Situs |
| 9483 | 6342-019-011 | PABLO & NORMA E RODARTE | OR CURRENT OCCUPANT | CA | 90022 | 1510 | 2-Situs |
| 9484 | 6342-019-012 | RODRIGO LARES | OR CURRENT OCCUPANT | CA | 90022 | 1510 | 2-Situs |
| 9485 | 6342-019-014 | ARMANDO & MARIA E MANZANARES | OR CURRENT OCCUPANT | CA | 90022 | 1507 | 2-Situs |
| 9486 | 6342-019-015 | VICTOR & LUCIA REVILLA | OR CURRENT OCCUPANT | CA | 90022 | 1520 | 2-Situs |
| 9487 | 6342-019-016 | EMILIO & GLORIA P HERNANDEZ | OR CURRENT OCCUPANT | CA | 90022 | 1520 | 2-Situs |
| 9488 | 6342-019-017 | VICTORIA O BARAJAS | OR CURRENT OCCUPANT | CA | 90022 | 1519 | 2-Situs |
| 9489 | 6342-019-018 | ALEJANDRO RAMIREZ | OR CURRENT OCCUPANT | CA | 90022 | 1519 | 2-Situs |
| 9490 | 6342-019-019 | ROGELIO ALDANA | OR CURRENT OCCUPANT | CA | 90022 | 1544 | 2-Situs |
| 9491 | 6342-019-021 | CUAUHTEMOC REYES | OR CURRENT OCCUPANT | CA | 90022 | 1532 | 2-Situs |
| 9492 | 6342-019-022 | HECTOR & ELIZABETH CARRILLO | OR CURRENT OCCUPANT | CA | 90022 | 1532 | 2-Situs |
| 9493 | 6342-019-023 | JUAN A VASQUEZ | OR CURRENT OCCUPANT | CA | 90022 | 1536 | 2-Situs |
| 9494 | 6342-019-025 | MARIA V HERNANDEZ | OR CURRENT OCCUPANT | CA | 90022 | 1536 | 2-Situs |
| 9495 | 6342-019-026 | SYLVIA TORRES | OR CURRENT OCCUPANT | CA | 90022 | 1536 | 2-Situs |
| 9496 | 6342-019-027 | LEONOR RODRIGUEZ | OR CURRENT OCCUPANT | CA | 90022 | 1522 | 2-Situs |
| 9497 | 6342-019-028 | ALEJO & TERESA SANTIAGO | OR CURRENT OCCUPANT | CA | 90022 | 1522 | 2-Situs |
| 9498 | 6342-019-030 | LANNY HIGA | OR CURRENT OCCUPANT | CA | 90022 | 1522 | 2-Situs |
| 9499 | 6342-019-031 | LAZARO & GUADALUPE ALMANZA | OR CURRENT OCCUPANT | CA | 90022 | 1523 | 2-Situs |
| 9500 | 6342-019-032 | ALEJANDRO C OLMEDO | OR CURRENT OCCUPANT | CA | 90022 | 1523 | 2-Situs |
| 9501 | 6342-019-033 | ANDRES R JAUREGUI | OR CURRENT OCCUPANT | CA | 90022 | 1523 | 2-Situs |
| 9502 | 6342-019-035 | RAUL & ARACELI MACIEL | OR CURRENT OCCUPANT | CA | 90022 | 1523 | 2-Situs |
| 9503 | 6342-019-037 | JUAN JOAQUIN | OR CURRENT OCCUPANT | CA | 90022 | 1523 | 2-Situs |
| 9504 | 6342-020-002 | MARIA G SALAZAR | OR CURRENT OCCUPANT | CA | 90022 | 1523 | 2-Situs |

Eastside Transit Corridor Phase 2 Project
November 2021 Community Meetings - Mailing List for East Los Angeles-Specific Meeting
*(Redacted mailing addresses)*

| No. | APN_D | OWNER NAME | OWNER 2 | M_STATE | M_ZIP | M_ZIP4 | Type |
|---|---|---|---|---|---|---|---|
| 9505 | 6342-020-003 | ANA M SANDOVAL | OR CURRENT OCCUPANT | CA | 90022 | 1523 | 2-Situs |
| 9506 | 6342-020-004 | MARGARITA RIVERA | OR CURRENT OCCUPANT | CA | 90022 | 1508 | 2-Situs |
| 9507 | 6342-020-007 | ROMAN TORRES | OR CURRENT OCCUPANT | CA | 90022 | 1508 | 2-Situs |
| 9508 | 6342-020-009 | JUANA O B MOLINA | OR CURRENT OCCUPANT | CA | 90022 | 1508 | 2-Situs |
| 9509 | 6342-020-011 | ESPERIO & NINFA TORRES | OR CURRENT OCCUPANT | CA | 90022 | 1504 | 2-Situs |
| 9510 | 6342-020-012 | LUPE & LUIS D CASTILLO | OR CURRENT OCCUPANT | CA | 90022 | 1504 | 2-Situs |
| 9511 | 6342-020-016 | FRANCISCO & ESMERALDA RAMIREZ | OR CURRENT OCCUPANT | CA | 90022 | 1524 | 2-Situs |
| 9512 | 6342-020-017 | RAMON BRACAMONTES | OR CURRENT OCCUPANT | CA | 90022 | 1525 | 2-Situs |
| 9513 | 6342-020-020 | ANITA SERRANO | OR CURRENT OCCUPANT | CA | 90022 | 1525 | 2-Situs |
| 9514 | 6342-020-021 | ADALID CUELLAR | OR CURRENT OCCUPANT | CA | 90022 | 1527 | 2-Situs |
| 9515 | 6342-020-024 | FELISA RAMIREZ | OR CURRENT OCCUPANT | CA | 90022 | 1523 | 2-Situs |
| 9516 | 6342-020-027 | CARLOS & DOLORES AGUILAR | OR CURRENT OCCUPANT | CA | 90022 | | 2-Situs |
| 9517 | 6342-020-029 | JOSE J & RAQUEL ALTAMIRANO | OR CURRENT OCCUPANT | CA | 91754 | 7645 | 2-Situs |
| 9518 | 6342-020-033 | CARINA RAMIREZ | OR CURRENT OCCUPANT | CA | 91754 | 7638 | 2-Situs |
| 9519 | 6342-020-034 | GUSTAVO & MARGAIRTA IBARRA | OR CURRENT OCCUPANT | CA | 91754 | 7626 | 2-Situs |
| 9520 | 6342-020-035 | RODOLFO & MARTHA RIVAS | OR CURRENT OCCUPANT | CA | 90022 | 2502 | 2-Situs |
| 9521 | 6342-020-036 | MARIA T VARGAS | OR CURRENT OCCUPANT | CA | 90022 | 2504 | 2-Situs |
| 9522 | 6342-020-038 | XIOMARA SANDOVAL | OR CURRENT OCCUPANT | CA | 90022 | 2521 | 2-Situs |
| 9523 | 6342-020-039 | LEOBARDO VARGAS | OR CURRENT OCCUPANT | CA | 90022 | 2502 | 2-Situs |
| 9524 | 6342-021-902 | MONTEBELLO UNIFIED SCHOOL DIST | OR CURRENT OCCUPANT | CA | 90022 | 2509 | 2-Situs |
| 9525 | 6342-022-002 | YOLANDA M & ANGELICA M JAIME | OR CURRENT OCCUPANT | CA | 90022 | 2509 | 2-Situs |
| 9526 | 6342-022-003 | MARTHA L GOMEZ | OR CURRENT OCCUPANT | CA | 90022 | 2509 | 2-Situs |
| 9527 | 6342-022-004 | VIRGINIA PANTHER | OR CURRENT OCCUPANT | CA | 90022 | 2509 | 2-Situs |
| 9528 | 6342-022-006 | RAFAEL & VICTORIA RODRIGUEZ | OR CURRENT OCCUPANT | CA | 90022 | 2509 | 2-Situs |
| 9529 | 6342-022-007 | JOAQUIN CASTILLO | OR CURRENT OCCUPANT | CA | 90022 | 2509 | 2-Situs |
| 9530 | 6342-022-008 | JAIME MARTINEZ | OR CURRENT OCCUPANT | CA | 90022 | 2525 | 2-Situs |
| 9531 | 6342-022-009 | MANUEL D SIQUEIROS | OR CURRENT OCCUPANT | CA | 90022 | 2576 | 2-Situs |
| 9532 | 6342-022-010 | LOURDES K GERARDO | OR CURRENT OCCUPANT | CA | 90022 | 2525 | 2-Situs |
| 9533 | 6342-022-011 | ALICIA GALVAN | OR CURRENT OCCUPANT | CA | 90022 | 3021 | 2-Situs |
| 9534 | 6342-022-012 | THOMAS SALAZAR | OR CURRENT OCCUPANT | CA | 90022 | 3021 | 2-Situs |
| 9535 | 6342-022-014 | TANYA MASCARENAS | OR CURRENT OCCUPANT | CA | 90022 | 3021 | 2-Situs |
| 9536 | 6342-022-015 | SALVADOR A & MARTHA CORTEZ | OR CURRENT OCCUPANT | CA | 90022 | 2522 | 2-Situs |

| No. | APN_D | OWNER NAME | OWNER 2 | M_STATE | M_ZIP | M_ZIP4 | Type |
|---|---|---|---|---|---|---|---|
| 9537 | 6342-022-020 | JAVIER L & OLIVIA G GOMEZ | OR CURRENT OCCUPANT | CA | 90022 | 2506 | 2-Situs |
| 9538 | 6342-022-022 | MIGUEL A & MARIA C ADAME | OR CURRENT OCCUPANT | CA | 90022 | 2506 | 2-Situs |
| 9539 | 6342-022-029 | WILLIAM & SYLVIA R MAYORAL | OR CURRENT OCCUPANT | CA | 90022 | 2506 | 2-Situs |
| 9540 | 6342-022-030 | ESEQUIEL & JUDITH ZAMORA | OR CURRENT OCCUPANT | CA | 90022 | 2506 | 2-Situs |
| 9541 | 6342-022-035 | MARGARITA TOVAR | OR CURRENT OCCUPANT | CA | 90022 | 3021 | 2-Situs |
| 9542 | 6342-022-039 | SILVIA MELENDEZ | OR CURRENT OCCUPANT | CA | 90022 | 3054 | 2-Situs |
| 9543 | 6342-022-041 | EFRAIN & GUADALUPE CABRERA | OR CURRENT OCCUPANT | CA | 90022 | 3021 | 2-Situs |
| 9544 | 6342-023-003 | DANIEL & JUANA M MIRANDA | OR CURRENT OCCUPANT | CA | 90022 | 2541 | 2-Situs |
| 9545 | 6342-023-004 | MARCIAL & ALICIA MERINO | OR CURRENT OCCUPANT | CA | 90022 | 2506 | 2-Situs |
| 9546 | 6342-023-005 | LISSETE D DE LA CRUZ | OR CURRENT OCCUPANT | CA | 90022 | 2529 | 2-Situs |
| 9547 | 6342-023-006 | JOSEPH F GARCIA | OR CURRENT OCCUPANT | CA | 90022 | 2526 | 2-Situs |
| 9548 | 6342-023-007 | MANUEL SANCHEZ | OR CURRENT OCCUPANT | CA | 90022 | 2526 | 2-Situs |
| 9549 | 6342-023-009 | RAFAEL & JUANA LOPEZ | OR CURRENT OCCUPANT | CA | 90022 | 2526 | 2-Situs |
| 9550 | 6342-023-010 | ANGELIQUE LOPEZ | OR CURRENT OCCUPANT | CA | 90022 | 2526 | 2-Situs |
| 9551 | 6342-023-011 | LORETTA FLORES | OR CURRENT OCCUPANT | CA | 90022 | 2526 | 2-Situs |
| 9552 | 6342-023-012 | AMANDO & MARIA E MURILLO | OR CURRENT OCCUPANT | CA | 90022 | 2526 | 2-Situs |
| 9553 | 6342-023-013 | FRANCISCO J CASTANON | OR CURRENT OCCUPANT | CA | 90022 | 3027 | 2-Situs |
| 9554 | 6342-023-020 | LUIS A & MARTHA S RAMOS | OR CURRENT OCCUPANT | CA | 90022 | 3027 | 2-Situs |
| 9555 | 6342-023-021 | FAUSTINO VELEZ | OR CURRENT OCCUPANT | CA | 90022 | 3027 | 2-Situs |
| 9556 | 6342-023-022 | MIGUEL & YOLANDA CANAL | OR CURRENT OCCUPANT | CA | 90022 | 3027 | 2-Situs |
| 9557 | 6342-023-023 | MONIKA ESCARENO | OR CURRENT OCCUPANT | CA | 90022 | 3027 | 2-Situs |
| 9558 | 6342-023-024 | SAMUEL TISCARENO | OR CURRENT OCCUPANT | CA | 90022 | 2519 | 2-Situs |
| 9559 | 6342-023-025 | REGINO T & MARIA P PENA | OR CURRENT OCCUPANT | CA | 90022 | 2535 | 2-Situs |
| 9560 | 6342-023-026 | MANUEL A & ELSA DIAZ | OR CURRENT OCCUPANT | CA | 90022 | 2519 | 2-Situs |
| 9561 | 6342-023-027 | MARIA E LUNA | OR CURRENT OCCUPANT | CA | 90022 | 2538 | 2-Situs |
| 9562 | 6342-023-028 | MARIA C HERNANDEZ | OR CURRENT OCCUPANT | CA | 90022 | 2526 | 2-Situs |
| 9563 | 6342-023-031 | MARTIN LAGUNAS | OR CURRENT OCCUPANT | CA | 90022 | 2549 | 2-Situs |
| 9564 | 6342-023-032 | SYLVIA R BRAVO | OR CURRENT OCCUPANT | CA | 90022 | 2519 | 2-Situs |
| 9565 | 6342-023-033 | MARIANA JARAMILLO | OR CURRENT OCCUPANT | CA | 90022 | 2519 | 2-Situs |
| 9566 | 6342-023-037 | FERNANDO FERNANDEZ | OR CURRENT OCCUPANT | CA | 90022 | 2510 | 2-Situs |
| 9567 | 6342-023-038 | ALEJANDRO & JUANA DELGADO | OR CURRENT OCCUPANT | CA | 90022 | 2510 | 2-Situs |
| 9568 | 6342-023-041 | VANDAMME M SALCEDO | OR CURRENT OCCUPANT | CA | 90022 | 2510 | 2-Situs |

Eastside Transit Corridor Phase 2 Project
November 2021 Community Meetings - Mailing List for East Los Angeles-Specific Meeting
*(Redacted mailing addresses)*

| No. | APN_D | OWNER NAME | OWNER 2 | M_STATE | M_ZIP | M_ZIP4 | Type |
|---|---|---|---|---|---|---|---|
| 9569 | 6342-023-043 | JUDITH MARQUEZ | OR CURRENT OCCUPANT | CA | 90022 | 2510 | 2-Situs |
| 9570 | 6342-024-002 | TOBIAS EVANGELISTA | OR CURRENT OCCUPANT | CA | 90022 | 2510 | 2-Situs |
| 9571 | 6342-024-004 | JOSE F VAZQUEZ | OR CURRENT OCCUPANT | CA | 90022 | 2510 | 2-Situs |
| 9572 | 6342-024-008 | RODOLFO E & PAULA NUNEZ | OR CURRENT OCCUPANT | CA | 90022 | 2510 | 2-Situs |
| 9573 | 6342-024-009 | ISABEL TELLEZ PEREZ | OR CURRENT OCCUPANT | CA | 90022 | 2510 | 2-Situs |
| 9574 | 6342-024-012 | VERONICA MEZA | OR CURRENT OCCUPANT | CA | 90022 | 2510 | 2-Situs |
| 9575 | 6342-024-013 | MIGUEL A FLORES | OR CURRENT OCCUPANT | CA | 90022 | 2510 | 2-Situs |
| 9576 | 6342-024-014 | MARIA R GARCIA | OR CURRENT OCCUPANT | CA | 90022 | 2510 | 2-Situs |
| 9577 | 6342-024-015 | MARIA S ELIZALDE | OR CURRENT OCCUPANT | CA | 90022 | 2530 | 2-Situs |
| 9578 | 6342-024-017 | JUAN A & ANA BONILLA | OR CURRENT OCCUPANT | CA | 90022 | 2536 | 2-Situs |
| 9579 | 6342-024-019 | MARIA ESTRADA | OR CURRENT OCCUPANT | CA | 90022 | 2517 | 2-Situs |
| 9580 | 6342-024-021 | ALFREDO M BARRERA | OR CURRENT OCCUPANT | CA | 90022 | 2517 | 2-Situs |
| 9581 | 6342-024-022 | LUIS F RIVERA | OR CURRENT OCCUPANT | CA | 90022 | 2517 | 2-Situs |
| 9582 | 6342-024-023 | JOSE L & ROSARIO RIVERA | OR CURRENT OCCUPANT | CA | 90022 | 2517 | 2-Situs |
| 9583 | 6342-024-024 | KATHERINE SANCHEZ | OR CURRENT OCCUPANT | CA | 90022 | 2517 | 2-Situs |
| 9584 | 6342-024-028 | ROBERTO & MARIA E SANCHEZ | OR CURRENT OCCUPANT | CA | 90022 | 2531 | 2-Situs |
| 9585 | 6342-024-029 | MIGUEL A & CRISTELA H GARCIA | OR CURRENT OCCUPANT | CA | 90022 | 2521 | 2-Situs |
| 9586 | 6342-024-030 | JOEL & MARIA I QUINTERO | OR CURRENT OCCUPANT | CA | 90022 | 2517 | 2-Situs |
| 9587 | 6342-024-032 | JOSE L GONZALEZ | OR CURRENT OCCUPANT | CA | 90022 | 2518 | 2-Situs |
| 9588 | 6342-024-035 | ARTURO SANCHEZ | OR CURRENT OCCUPANT | CA | 90022 | 2518 | 2-Situs |
| 9589 | 6342-024-037 | EDUARDO MEDRANO | OR CURRENT OCCUPANT | CA | 90022 | 2518 | 2-Situs |
| 9590 | 6342-024-039 | RITA A DURAZO | OR CURRENT OCCUPANT | CA | 90022 | 2518 | 2-Situs |
| 9591 | 6342-024-040 | JAVIER M & TERESA GALVAN | OR CURRENT OCCUPANT | CA | 90022 | 2518 | 2-Situs |
| 9592 | 6342-025-003 | DAVID FLORES | OR CURRENT OCCUPANT | CA | 90022 | 2518 | 2-Situs |
| 9593 | 6342-025-004 | JUAN M & LUZ GALINDO | OR CURRENT OCCUPANT | CA | 90022 | 2523 | 2-Situs |
| 9594 | 6342-025-006 | RAMON & SILVIA ANDRADE | OR CURRENT OCCUPANT | CA | 90022 | 2523 | 2-Situs |
| 9595 | 6342-025-007 | ANTONIO & MARIA D GUTIERREZ | OR CURRENT OCCUPANT | CA | 90022 | 2523 | 2-Situs |
| 9596 | 6342-025-009 | GUOYU & XIAOQING CAI | OR CURRENT OCCUPANT | CA | 90022 | 2513 | 2-Situs |
| 9597 | 6342-025-011 | DELFINO T & ROSA SIGALA | OR CURRENT OCCUPANT | CA | 90022 | 2537 | 2-Situs |
| 9598 | 6342-025-013 | SAIRA G SOTO | OR CURRENT OCCUPANT | CA | 90022 | 2513 | 2-Situs |
| 9599 | 6342-025-017 | ROSALIO MARTINEZ | OR CURRENT OCCUPANT | CA | 90022 | 2513 | 2-Situs |
| 9600 | 6342-025-018 | PEDRO T CARRASCO | OR CURRENT OCCUPANT | CA | 90022 | 2513 | 2-Situs |

Eastside Transit Corridor Phase 2 Project
November 2021 Community Meetings - Mailing List for East Los Angeles-Specific Meeting
*(Redacted mailing addresses)*

| No. | APN_D | OWNER NAME | OWNER 2 | M_STATE | M_ZIP | M_ZIP4 | Type |
|---|---|---|---|---|---|---|---|
| 9601 | 6342-025-019 | GERMAN & KRISTINA CARDENAS | OR CURRENT OCCUPANT | CA | 90022 | 2513 | 2-Situs |
| 9602 | 6342-025-021 | DOLORES GUTIERREZ | OR CURRENT OCCUPANT | CA | 90022 | 2520 | 2-Situs |
| 9603 | 6342-025-022 | BETTY BRAVO | OR CURRENT OCCUPANT | CA | 90022 | 2520 | 2-Situs |
| 9604 | 6342-025-023 | SAUL A FLORES | OR CURRENT OCCUPANT | CA | 90022 | 3023 | 2-Situs |
| 9605 | 6342-025-027 | ANTONIO & NORMA NAVARRO | OR CURRENT OCCUPANT | CA | 90022 | 2520 | 2-Situs |
| 9606 | 6342-025-029 | ELSA & OLIVIA GOMEZ | OR CURRENT OCCUPANT | CA | 90022 | 3023 | 2-Situs |
| 9607 | 6342-025-030 | CLAUDIA V JUAREZ | OR CURRENT OCCUPANT | CA | 90022 | 3023 | 2-Situs |
| 9608 | 6342-025-031 | ANTONIO VIRAMONTES ESPINOZA | OR CURRENT OCCUPANT | CA | 90022 | 3023 | 2-Situs |
| 9609 | 6342-025-032 | ANTONIO G ALVAREZ | OR CURRENT OCCUPANT | CA | 90022 | 2515 | 2-Situs |
| 9610 | 6342-025-034 | SALVADOR GALVAN | OR CURRENT OCCUPANT | CA | 90022 | 3103 | 2-Situs |
| 9611 | 6342-025-035 | FAUSTO & LUCILA ZAGAL | OR CURRENT OCCUPANT | CA | 90022 | 2516 | 2-Situs |
| 9612 | 6342-025-036 | EDMUNDO D RODRIGUEZ | OR CURRENT OCCUPANT | CA | 90022 | 2534 | 2-Situs |
| 9613 | 6342-026-004 | ROBERTO & TIMOTHY HIDALGO | OR CURRENT OCCUPANT | CA | 90022 | 2516 | 2-Situs |
| 9614 | 6342-026-005 | SALVADOR & MARGARITA GONZALEZ | OR CURRENT OCCUPANT | CA | 90022 | 2516 | 2-Situs |
| 9615 | 6342-026-006 | JESUS E ROBLEDO | OR CURRENT OCCUPANT | CA | 90022 | 2516 | 2-Situs |
| 9616 | 6342-026-007 | MIRIAM E GARCIA | OR CURRENT OCCUPANT | CA | 90022 | 2516 | 2-Situs |
| 9617 | 6342-026-008 | CARL R & JENNIE LUSSOW | OR CURRENT OCCUPANT | CA | 90022 | 2516 | 2-Situs |
| 9618 | 6342-026-009 | OLGA CASTILLO | OR CURRENT OCCUPANT | CA | 90022 | 3114 | 2-Situs |
| 9619 | 6342-026-010 | JOSE M & RAQUEL A BANUELOS | OR CURRENT OCCUPANT | CA | 90022 | 3114 | 2-Situs |
| 9620 | 6342-026-013 | ESTHER GONZALEZ | OR CURRENT OCCUPANT | CA | 90022 | 3114 | 2-Situs |
| 9621 | 6342-026-014 | ERNESTO & SUSANNA O BARBA | OR CURRENT OCCUPANT | CA | 90022 | 3114 | 2-Situs |
| 9622 | 6342-026-017 | MARIA D HERNANDEZ | OR CURRENT OCCUPANT | CA | 90022 | 3114 | 2-Situs |
| 9623 | 6342-026-018 | JOSE & CELIA FUENTES | OR CURRENT OCCUPANT | CA | 90022 | 3114 | 2-Situs |
| 9624 | 6342-026-019 | TOMAS SALAZAR | OR CURRENT OCCUPANT | CA | 90022 | 3112 | 2-Situs |
| 9625 | 6342-026-020 | JOSE F CESPEDES | OR CURRENT OCCUPANT | CA | 90022 | 3199 | 2-Situs |
| 9626 | 6342-026-022 | MIGUEL A FLORES | OR CURRENT OCCUPANT | CA | 90022 | 3112 | 2-Situs |
| 9627 | 6342-026-027 | ROGELIO MEJIA | OR CURRENT OCCUPANT | CA | 90022 | 3140 | 2-Situs |
| 9628 | 6342-026-028 | ARMANDO VAZQUEZ | OR CURRENT OCCUPANT | CA | 90022 | 3112 | 2-Situs |
| 9629 | 6342-026-029 | MANUEL & MARIA VALADEZ | OR CURRENT OCCUPANT | CA | 90022 | 3135 | 2-Situs |
| 9630 | 6342-026-032 | JOSE & MARIA R DE LA TORRE | OR CURRENT OCCUPANT | CA | 90022 | 3112 | 2-Situs |
| 9631 | 6342-026-034 | MOISES & OTILIA SANDOVAL | OR CURRENT OCCUPANT | CA | 90022 | 2514 | 2-Situs |
| 9632 | 6342-026-035 | ROGELIO & ELIA CHAVIRA | OR CURRENT OCCUPANT | CA | 90022 | 2514 | 2-Situs |

| No. | APN_D | OWNER NAME | OWNER 2 | M_STATE | M_ZIP | M_ZIP4 | Type |
|---|---|---|---|---|---|---|---|
| 9633 | 6342-026-037 | SOFIA MORALES | OR CURRENT OCCUPANT | CA | 90022 | 2514 | 2-Situs |
| 9634 | 6342-026-038 | LEONARD & FLORA ESCANDON | OR CURRENT OCCUPANT | CA | 90022 | 2514 | 2-Situs |
| 9635 | 6342-026-040 | CRECENCIO & ELVA CORDERO | OR CURRENT OCCUPANT | CA | 90022 | 2514 | 2-Situs |
| 9636 | 6342-027-001 | HERNANDEZ CONRADO CO T | OR CURRENT OCCUPANT | CA | 90022 | 2514 | 2-Situs |
| 9637 | 6342-027-002 | FERNANDO & ROSA MACIEL | OR CURRENT OCCUPANT | CA | 90022 | 3141 | 2-Situs |
| 9638 | 6342-027-004 | CLAUDIA CHAPARRO | OR CURRENT OCCUPANT | CA | 90022 | 3104 | 2-Situs |
| 9639 | 6342-027-005 | ALVARO & CECILIA PULIDO | OR CURRENT OCCUPANT | CA | 90022 | 3104 | 2-Situs |
| 9640 | 6342-027-006 | RAY R MARTINEZ | OR CURRENT OCCUPANT | CA | 90022 | 3104 | 2-Situs |
| 9641 | 6342-027-007 | FELIPE J & CONSUELO SOSA | OR CURRENT OCCUPANT | CA | 90022 | 3104 | 2-Situs |
| 9642 | 6342-027-010 | MIGUEL & JOSIEL OLIVARES | OR CURRENT OCCUPANT | CA | 90022 | 3104 | 2-Situs |
| 9643 | 6342-027-011 | BERTHA MONTOYA | OR CURRENT OCCUPANT | CA | 90022 | 3104 | 2-Situs |
| 9644 | 6342-027-012 | JORGE QUINONES | OR CURRENT OCCUPANT | CA | 90022 | 3104 | 2-Situs |
| 9645 | 6342-027-015 | FILOMENO & JACQUELINE ROJAS | OR CURRENT OCCUPANT | CA | 90022 | 3104 | 2-Situs |
| 9646 | 6342-027-017 | M CARMEN HERNANDEZ | OR CURRENT OCCUPANT | CA | 90022 | 3104 | 2-Situs |
| 9647 | 6342-027-022 | JOSE L & MARIA S LOPEZ | OR CURRENT OCCUPANT | CA | 90022 | 2556 | 2-Situs |
| 9648 | 6342-027-023 | ENRIQUE & ESPERANZA RAMIREZ | OR CURRENT OCCUPANT | CA | 90022 | 3105 | 2-Situs |
| 9649 | 6342-027-024 | IGNACIO & HERMINIA VALDEZ | OR CURRENT OCCUPANT | CA | 90022 | 3105 | 2-Situs |
| 9650 | 6342-027-026 | BEATRICE RAMIREZ | OR CURRENT OCCUPANT | CA | 90022 | 3105 | 2-Situs |
| 9651 | 6342-027-030 | ANTONIO V & SUSANA J MARTINEZ | OR CURRENT OCCUPANT | CA | 90022 | 3105 | 2-Situs |
| 9652 | 6342-027-031 | MARIA VILLANUEVA | OR CURRENT OCCUPANT | CA | 90022 | 3105 | 2-Situs |
| 9653 | 6342-027-032 | FELIPA RAMIREZ | OR CURRENT OCCUPANT | CA | 90022 | 3105 | 2-Situs |
| 9654 | 6342-027-033 | TRACY F AVILA | OR CURRENT OCCUPANT | CA | 90022 | 3134 | 2-Situs |
| 9655 | 6342-027-034 | DAVID MADRIGAL | OR CURRENT OCCUPANT | CA | 90022 | 3121 | 2-Situs |
| 9656 | 6342-027-035 | ENRIQUE & EUSEBIA APARICIO | OR CURRENT OCCUPANT | CA | 90022 | 3121 | 2-Situs |
| 9657 | 6342-027-036 | BIANCA LOPEZ | OR CURRENT OCCUPANT | CA | 90022 | 3121 | 2-Situs |
| 9658 | 6342-027-037 | SAMUEL ACEVEDO | OR CURRENT OCCUPANT | CA | 90022 | 3143 | 2-Situs |
| 9659 | 6342-027-038 | PAULA R MARTINEZ | OR CURRENT OCCUPANT | CA | 90022 | 3113 | 2-Situs |
| 9660 | 6342-028-001 | MAX GALLEGOS | OR CURRENT OCCUPANT | CA | 90022 | 3113 | 2-Situs |
| 9661 | 6342-028-003 | ROSA A & CRISTIAN R HERNANDEZ | OR CURRENT OCCUPANT | CA | 90022 | 3113 | 2-Situs |
| 9662 | 6342-028-004 | RAUL MAGANA | OR CURRENT OCCUPANT | CA | 90022 | 3113 | 2-Situs |
| 9663 | 6342-028-005 | MARIA A SAENZ | OR CURRENT OCCUPANT | CA | 90022 | 3113 | 2-Situs |
| 9664 | 6342-028-009 | JOSE F & OLGA AGUIRRE | OR CURRENT OCCUPANT | CA | 90022 | 3131 | 2-Situs |

Eastside Transit Corridor Phase 2 Project
November 2021 Community Meetings - Mailing List for East Los Angeles-Specific Meeting
*(Redacted mailing addresses)*

| No. | APN_D | OWNER NAME | OWNER 2 | M_STATE | M_ZIP | M_ZIP4 | Type |
|---|---|---|---|---|---|---|---|
| 9665 | 6342-028-012 | BISHOY GAID | OR CURRENT OCCUPANT | CA | 90022 | 3116 | 2-Situs |
| 9666 | 6342-028-013 | ERIKA ORTUNO | OR CURRENT OCCUPANT | CA | 90022 | 3116 | 2-Situs |
| 9667 | 6342-028-014 | ALFONSO MARTINEZ | OR CURRENT OCCUPANT | CA | 90022 | 3108 | 2-Situs |
| 9668 | 6342-028-021 | FRANCISCO HERNANDEZ | OR CURRENT OCCUPANT | CA | 90022 | 3108 | 2-Situs |
| 9669 | 6342-028-025 | NICOLAS M & MARY E BERBER | OR CURRENT OCCUPANT | CA | 90022 | 3108 | 2-Situs |
| 9670 | 6342-028-027 | SANTOS & MARIA L RODRIGUEZ | OR CURRENT OCCUPANT | CA | 90022 | 3109 | 2-Situs |
| 9671 | 6342-028-028 | ANTONIO SANCHEZ | OR CURRENT OCCUPANT | CA | 90022 | 3109 | 2-Situs |
| 9672 | 6342-028-029 | JOSE A HERNANDEZ | OR CURRENT OCCUPANT | CA | 90022 | 3109 | 2-Situs |
| 9673 | 6342-028-030 | ADAN C & ALICIA MUNOZ | OR CURRENT OCCUPANT | CA | 90022 | 3109 | 2-Situs |
| 9674 | 6342-029-004 | TOMAS & VIRGINIA GONZALEZ | OR CURRENT OCCUPANT | CA | 90022 | 3109 | 2-Situs |
| 9675 | 6342-029-007 | IRMA L GUTIERREZ | OR CURRENT OCCUPANT | CA | 90022 | 3109 | 2-Situs |
| 9676 | 6342-029-008 | APOLONIO E VALDIVIA | OR CURRENT OCCUPANT | CA | 90022 | 3106 | 2-Situs |
| 9677 | 6342-029-009 | LEONEL PAZ | OR CURRENT OCCUPANT | CA | 90022 | 3106 | 2-Situs |
| 9678 | 6342-029-011 | ANTONIO L & CARMEN MUNOZ | OR CURRENT OCCUPANT | CA | 90022 | 3116 | 2-Situs |
| 9679 | 6342-029-012 | JOSE G CASTILLO | OR CURRENT OCCUPANT | CA | 90022 | 3122 | 2-Situs |
| 9680 | 6342-029-020 | MARTIN D GALLARDO | OR CURRENT OCCUPANT | CA | 90022 | 3122 | 2-Situs |
| 9681 | 6342-029-023 | EVANGELINA TORRES | OR CURRENT OCCUPANT | CA | 90022 | 3122 | 2-Situs |
| 9682 | 6342-029-024 | FEDERICO PENA | OR CURRENT OCCUPANT | CA | 90022 | 3122 | 2-Situs |
| 9683 | 6342-029-025 | MANUEL & ARACELI MATIARENA | OR CURRENT OCCUPANT | CA | 90022 | 3119 | 2-Situs |
| 9684 | 6342-029-028 | MARIA & ELIZABETH MENESES | OR CURRENT OCCUPANT | CA | 90022 | 3119 | 2-Situs |
| 9685 | 6342-029-030 | MAYRA A VELAZQUEZ | OR CURRENT OCCUPANT | CA | 90022 | 3119 | 2-Situs |
| 9686 | 6342-029-032 | MARIA M ALVAREZ | OR CURRENT OCCUPANT | CA | 90022 | 3119 | 2-Situs |
| 9687 | 6342-030-003 | RAMON & CARMEN VIRAMONTES | OR CURRENT OCCUPANT | CA | 90022 | 3119 | 2-Situs |
| 9688 | 6342-030-005 | RAMON & ESPERANZA POLANCO | OR CURRENT OCCUPANT | CA | 90022 | 3118 | 2-Situs |
| 9689 | 6342-030-008 | BARDOMIANO MONTANO | OR CURRENT OCCUPANT | CA | 90022 | 3127 | 2-Situs |
| 9690 | 6342-030-009 | ALBERTO COBOS | OR CURRENT OCCUPANT | CA | 90022 | 3136 | 2-Situs |
| 9691 | 6342-030-011 | GERARDO D GAMEZ | OR CURRENT OCCUPANT | CA | 90022 | 3120 | 2-Situs |
| 9692 | 6342-030-021 | BRENDA CESPEDES | OR CURRENT OCCUPANT | CA | 90022 | 3120 | 2-Situs |
| 9693 | 6342-030-022 | GUSTAVO & JESUS GRACIANO | OR CURRENT OCCUPANT | CA | 90022 | 3120 | 2-Situs |
| 9694 | 6342-030-023 | JOSE C PEREZ | OR CURRENT OCCUPANT | CA | 90022 | 3120 | 2-Situs |
| 9695 | 6342-030-024 | LUCIA & ALEJO MOLINA | OR CURRENT OCCUPANT | CA | 90022 | 3217 | 2-Situs |
| 9696 | 6342-030-025 | JORGE F MARTINEZ | OR CURRENT OCCUPANT | CA | 90022 | 3217 | 2-Situs |

| No. | APN_D | OWNER NAME | OWNER 2 | M_STATE | M_ZIP | M_ZIP4 | Type |
|---|---|---|---|---|---|---|---|
| 9697 | 6342-030-027 | ANGEL & MARIA GURROLA | OR CURRENT OCCUPANT | CA | 90022 | 3217 | 2-Situs |
| 9698 | 6342-030-029 | JOE DANIEL DIAZ | OR CURRENT OCCUPANT | CA | 90022 | 3129 | 2-Situs |
| 9699 | 6342-030-031 | A AND G MANAGEMENT AND LEASING COMPANY INC | OR CURRENT OCCUPANT | CA | 90022 | 3132 | 2-Situs |
| 9700 | 6342-030-033 | ESAU M & BLANCA N ALONZO | OR CURRENT OCCUPANT | CA | 90022 | 3107 | 2-Situs |
| 9701 | 6342-031-005 | ANTONIO BARAJAS | OR CURRENT OCCUPANT | CA | 90022 | 3107 | 2-Situs |
| 9702 | 6342-031-006 | ANTHONY SANCHEZ | OR CURRENT OCCUPANT | CA | 90022 | 3107 | 2-Situs |
| 9703 | 6342-031-008 | SANTOS C FUENTES | OR CURRENT OCCUPANT | CA | 90022 | 3107 | 2-Situs |
| 9704 | 6342-031-009 | OCTAVIANO & GUADALUPE MARES | OR CURRENT OCCUPANT | CA | 90022 | 3107 | 2-Situs |
| 9705 | 6342-031-010 | ERNESTINE & ABRAHAM GONZALEZ | OR CURRENT OCCUPANT | CA | 90022 | 3107 | 2-Situs |
| 9706 | 6342-031-018 | GREGORY & G CHRONIS | OR CURRENT OCCUPANT | CA | 90022 | 3219 | 2-Situs |
| 9707 | 6342-031-019 | GERARDO & ANITA CURIEL | OR CURRENT OCCUPANT | CA | 90022 | 3219 | 2-Situs |
| 9708 | 6342-031-020 | MARIO SOLORIO | OR CURRENT OCCUPANT | CA | 90022 | 3219 | 2-Situs |
| 9709 | 6342-031-023 | MICHAEL HERRERA | OR CURRENT OCCUPANT | CA | 90022 | 3219 | 2-Situs |
| 9710 | 6342-031-024 | FRANCISCO J & GREGORIA MURILLO | OR CURRENT OCCUPANT | CA | 90022 | 3933 | 2-Situs |
| 9711 | 6342-031-026 | ALFONSO SANTANA | OR CURRENT OCCUPANT | CA | 90022 | 3223 | 2-Situs |
| 9712 | 6342-031-027 | SALVADOR & SILVIA M CANO | OR CURRENT OCCUPANT | CA | 90022 | 3223 | 2-Situs |
| 9713 | 6342-031-028 | JOSE & CONCEPCION LIZARRAGA | OR CURRENT OCCUPANT | CA | 90022 | 3223 | 2-Situs |
| 9714 | 6342-031-029 | MARIA R ROCHA | OR CURRENT OCCUPANT | CA | 90022 | 3220 | 2-Situs |
| 9715 | 6342-032-003 | JUAN C DIAZ | OR CURRENT OCCUPANT | CA | 90022 | 3220 | 2-Situs |
| 9716 | 6342-032-004 | NICOLAS P ARRIBAS | OR CURRENT OCCUPANT | CA | 90022 | 3220 | 2-Situs |
| 9717 | 6342-032-005 | FERNANDO & MARIA L AROZQUETA | OR CURRENT OCCUPANT | CA | 90022 | 3926 | 2-Situs |
| 9718 | 6342-032-007 | CHRISTOPHER KARAGEUZIAN | OR CURRENT OCCUPANT | CA | 90022 | 3221 | 2-Situs |
| 9719 | 6342-032-008 | MIGUEL MATA | OR CURRENT OCCUPANT | CA | 90022 | 3221 | 2-Situs |
| 9720 | 6342-032-009 | JOSE V & REYNALDA GONZALEZ | OR CURRENT OCCUPANT | CA | 90022 | 3221 | 2-Situs |
| 9721 | 6342-032-010 | ELIAS C & ANITA G FAJARDO | OR CURRENT OCCUPANT | CA | 90022 | 3221 | 2-Situs |
| 9722 | 6342-032-015 | EDWARD E REYES | OR CURRENT OCCUPANT | CA | 90022 | 3210 | 2-Situs |
| 9723 | 6342-032-024 | ARMANDOAND LOURDES GARCIA | OR CURRENT OCCUPANT | CA | 90022 | 3218 | 2-Situs |
| 9724 | 6342-032-026 | ANGEL & OFELIA LARES | OR CURRENT OCCUPANT | CA | 90022 | 3218 | 2-Situs |
| 9725 | 6342-032-027 | ADRIAN D DURAN | OR CURRENT OCCUPANT | CA | 90022 | 3218 | 2-Situs |
| 9726 | 6342-032-034 | MEXICAN EVANGELICAL MEMORIAL CHURCH INC | OR CURRENT OCCUPANT | CA | 90022 | 3240 | 2-Situs |
| 9727 | 6342-033-002 | REFUGIO L MEDINA | OR CURRENT OCCUPANT | CA | 90022 | 3222 | 2-Situs |
| 9728 | 6342-033-005 | JUAN M ESTRADA | OR CURRENT OCCUPANT | CA | 90022 | 3222 | 2-Situs |

Eastside Transit Corridor Phase 2 Project
November 2021 Community Meetings - Mailing List for East Los Angeles-Specific Meeting
*(Redacted mailing addresses)*

| No. | APN_D | OWNER NAME | OWNER 2 | M_STATE | M_ZIP | M_ZIP4 | Type |
|---|---|---|---|---|---|---|---|
| 9729 | 6342-033-006 | AIDA VALDEZ | OR CURRENT OCCUPANT | CA | 90022 | 3222 | 2-Situs |
| 9730 | 6342-033-007 | ALBERT & JENNIFER J SERVIN | OR CURRENT OCCUPANT | CA | 90022 | 3222 | 2-Situs |
| 9731 | 6342-033-009 | JOSE G CHAPARRO | OR CURRENT OCCUPANT | CA | 90022 | 3211 | 2-Situs |
| 9732 | 6342-033-010 | DANIEL L & LUNA MARIA E ALVAREZ | OR CURRENT OCCUPANT | CA | 90022 | 3211 | 2-Situs |
| 9733 | 6342-033-020 | ALEJANDRO & SILVIA LLAMAS | OR CURRENT OCCUPANT | CA | 90022 | 3211 | 2-Situs |
| 9734 | 6342-033-022 | CHRISTOPHER AYALA | OR CURRENT OCCUPANT | CA | 90022 | 3211 | 2-Situs |
| 9735 | 6342-033-024 | JOSE G BECERRA | OR CURRENT OCCUPANT | CA | 90022 | 3211 | 2-Situs |
| 9736 | 6342-033-028 | ADRIAN & MARIA MORENO | OR CURRENT OCCUPANT | CA | 90022 | 3211 | 2-Situs |
| 9737 | 6342-033-029 | DANIELG TORRES | OR CURRENT OCCUPANT | CA | 90022 | 3933 | 2-Situs |
| 9738 | 6342-034-003 | ALEXANDRA M ELORZA | OR CURRENT OCCUPANT | CA | 90022 | 3933 | 2-Situs |
| 9739 | 6342-034-004 | JOSE A & PAULA VALENCIA | OR CURRENT OCCUPANT | CA | 90022 | 3900 | 2-Situs |
| 9740 | 6342-034-005 | EMILIA ZAMORA | OR CURRENT OCCUPANT | CA | 90022 | 3224 | 2-Situs |
| 9741 | 6342-034-008 | MANUEL F FLORES | OR CURRENT OCCUPANT | CA | 90022 | 3224 | 2-Situs |
| 9742 | 6342-034-010 | SEBASTIAN CANIL | OR CURRENT OCCUPANT | CA | 90022 | 3224 | 2-Situs |
| 9743 | 6342-034-011 | RAMON GONZALEZ | OR CURRENT OCCUPANT | CA | 90022 | 3224 | 2-Situs |
| 9744 | 6342-034-015 | SOCORRO & MARIELA PARRA | OR CURRENT OCCUPANT | CA | 90022 | 3224 | 2-Situs |
| 9745 | 6342-034-019 | JOSE L & GLORIA MALDONADO | OR CURRENT OCCUPANT | CA | 90022 | 3224 | 2-Situs |
| 9746 | 6342-034-020 | JUDITH P ZURITA | OR CURRENT OCCUPANT | CA | 90022 | 3224 | 2-Situs |
| 9747 | 6342-034-024 | ANDRES & ISABELLA C ARELLANES | OR CURRENT OCCUPANT | CA | 90022 | 3213 | 2-Situs |
| 9748 | 6342-034-026 | EFRAIN FLORES | OR CURRENT OCCUPANT | CA | 90022 | 3213 | 2-Situs |
| 9749 | 6342-034-029 | DORA & FRANCISCO RODRIGUEZ | OR CURRENT OCCUPANT | CA | 90022 | 3213 | 2-Situs |
| 9750 | 6342-034-032 | MARCOS & ALEJANDRA R ALDAMA | OR CURRENT OCCUPANT | CA | 90022 | 3213 | 2-Situs |
| 9751 | 6342-035-002 | ARACELY REVELES GARCIA | OR CURRENT OCCUPANT | CA | 90022 | 3213 | 2-Situs |
| 9752 | 6342-035-006 | JESUS M & ROUSANNE ROJAS | OR CURRENT OCCUPANT | CA | 90022 | 3213 | 2-Situs |
| 9753 | 6342-035-008 | ROSA C MORALES | OR CURRENT OCCUPANT | CA | 90022 | 3213 | 2-Situs |
| 9754 | 6342-035-010 | ALFREDO A & GLADIS A RODRIGUEEZ | OR CURRENT OCCUPANT | CA | 90022 | 3213 | 2-Situs |
| 9755 | 6342-035-019 | MARIA L ZAMUDIO | OR CURRENT OCCUPANT | CA | 90022 | 3213 | 2-Situs |
| 9756 | 6342-035-021 | ELI SOLIS | OR CURRENT OCCUPANT | CA | 90022 | 3213 | 2-Situs |
| 9757 | 6342-035-024 | ROMAN N MORALES | OR CURRENT OCCUPANT | CA | 90022 | 3213 | 2-Situs |
| 9758 | 6342-035-027 | JOHN SESSOYEFF | OR CURRENT OCCUPANT | CA | 90022 | 3224 | 2-Situs |
| 9759 | 6342-035-033 | JOSE & MARIA MARTIN | OR CURRENT OCCUPANT | CA | 90022 | 3224 | 2-Situs |
| 9760 | 6342-035-035 | GUSTAVO & NOHA GRACIA | OR CURRENT OCCUPANT | CA | 90022 | 4036 | 2-Situs |

| No. | APN_D | OWNER NAME | OWNER 2 | M_STATE | M_ZIP | M_ZIP4 | Type |
|---|---|---|---|---|---|---|---|
| 9761 | 6342-036-001 | ANTONIO F RODRIGUEZ | OR CURRENT OCCUPANT | CA | 90022 | 3931 | 2-Situs |
| 9762 | 6342-036-002 | LILLIAN J HERNANDEZ | OR CURRENT OCCUPANT | CA | 90022 | 3931 | 2-Situs |
| 9763 | 6342-036-003 | ANTHONY J GUZMAN | OR CURRENT OCCUPANT | CA | 90022 | 3931 | 2-Situs |
| 9764 | 6342-036-004 | MARIA CASAS | OR CURRENT OCCUPANT | CA | 90022 | 3953 | 2-Situs |
| 9765 | 6342-036-005 | UBALDO & JOSEFINA PADILLA | OR CURRENT OCCUPANT | CA | 90022 | 4036 | 2-Situs |
| 9766 | 6342-036-006 | MARCELO & AURELIA GUERRERO | OR CURRENT OCCUPANT | CA | 90022 | 4003 | 2-Situs |
| 9767 | 6342-036-007 | MARIA E & RAFAEL R NEGRETE | OR CURRENT OCCUPANT | CA | 90022 | 3932 | 2-Situs |
| 9768 | 6342-036-008 | PEDRO TELLEZ | OR CURRENT OCCUPANT | CA | 90022 | 3927 | 2-Situs |
| 9769 | 6342-036-009 | ANA P PADILLA | OR CURRENT OCCUPANT | CA | 90022 | 3927 | 2-Situs |
| 9770 | 6342-036-011 | MARY VALENCIA | OR CURRENT OCCUPANT | CA | 90022 | 3927 | 2-Situs |
| 9771 | 6342-036-012 | MERCEDES GONZALEZ | OR CURRENT OCCUPANT | CA | 90022 | 3903 | 2-Situs |
| 9772 | 6342-036-018 | JOSE A HERNANDEZ | OR CURRENT OCCUPANT | CA | 90022 | 3903 | 2-Situs |
| 9773 | 6342-036-021 | ARACELI FIGUEROA | OR CURRENT OCCUPANT | CA | 90022 | 3903 | 2-Situs |
| 9774 | 6342-036-022 | PORFIRIO S & LETICIA V VALENZUELA | OR CURRENT OCCUPANT | CA | 90022 | 3903 | 2-Situs |
| 9775 | 6342-036-023 | ROBERTO E & ZONIA M RODRIGUEZ | OR CURRENT OCCUPANT | CA | 90022 | 3903 | 2-Situs |
| 9776 | 6342-036-024 | FERNANDO & BERTA ESPINO | OR CURRENT OCCUPANT | CA | 90022 | 3945 | 2-Situs |
| 9777 | 6342-036-025 | JOSE & MARIA CANALES | OR CURRENT OCCUPANT | CA | 90022 | 3915 | 2-Situs |
| 9778 | 6342-036-027 | ISIDRO B & ALEXANDRA P MORENO | OR CURRENT OCCUPANT | CA | 90022 | 3915 | 2-Situs |
| 9779 | 6342-036-028 | JOSE G & NORMA JIMENEZ | OR CURRENT OCCUPANT | CA | 90022 | 3915 | 2-Situs |
| 9780 | 6342-036-031 | UVALDO G & MARIA E PEDROZA | OR CURRENT OCCUPANT | CA | 90022 | 3915 | 2-Situs |
| 9781 | 6342-036-032 | MIGUEL A & CATHERINE GOMEZ | OR CURRENT OCCUPANT | CA | 90022 | 3915 | 2-Situs |
| 9782 | 6342-037-001 | JOSEPH A PEREZ | OR CURRENT OCCUPANT | CA | 90022 | 3927 | 2-Situs |
| 9783 | 6342-037-003 | PABLO & LUCIA AVILA | OR CURRENT OCCUPANT | CA | 90022 | 3927 | 2-Situs |
| 9784 | 6342-037-004 | LAURA & ROXANNE E GARZA | OR CURRENT OCCUPANT | CA | 90022 | 3936 | 2-Situs |
| 9785 | 6342-037-007 | SILVINO C CASTILLO | OR CURRENT OCCUPANT | CA | 90022 | 3909 | 2-Situs |
| 9786 | 6342-037-008 | RAMON & ELBA HERNANDEZ | OR CURRENT OCCUPANT | CA | 90022 | 3909 | 2-Situs |
| 9787 | 6342-037-010 | JOSE & MARIA S CASTILLO | OR CURRENT OCCUPANT | CA | 90022 | 3909 | 2-Situs |
| 9788 | 6342-037-019 | RUBEN & MARIA VILLAFUERTE | OR CURRENT OCCUPANT | CA | 90022 | 3128 | 2-Situs |
| 9789 | 6342-037-020 | GONZALO NAVARRO | OR CURRENT OCCUPANT | CA | 90022 | 3128 | 2-Situs |
| 9790 | 6342-037-023 | PHILIP S & MARGARET R EHRENS | OR CURRENT OCCUPANT | CA | 90022 | 3914 | 2-Situs |
| 9791 | 6342-037-025 | CARMEN S BOOHER | OR CURRENT OCCUPANT | CA | 90022 | 3914 | 2-Situs |
| 9792 | 6342-037-028 | HERIBERTO HERNANDEZ | OR CURRENT OCCUPANT | CA | 90022 | 3914 | 2-Situs |

Eastside Transit Corridor Phase 2 Project
November 2021 Community Meetings - Mailing List for East Los Angeles-Specific Meeting
*(Redacted mailing addresses)*

| No. | APN_D | OWNER NAME | OWNER 2 | M_STATE | M_ZIP | M_ZIP4 | Type |
|---|---|---|---|---|---|---|---|
| 9793 | 6342-037-029 | MIGUEL & BRENDA ARECHIGA | OR CURRENT OCCUPANT | CA | 90022 | 3914 | 2-Situs |
| 9794 | 6342-037-030 | GUADALUPE S PADILLA | OR CURRENT OCCUPANT | CA | 90022 | 3914 | 2-Situs |
| 9795 | 6342-037-031 | CARLOS VIVAS | OR CURRENT OCCUPANT | CA | 90022 | 3914 | 2-Situs |
| 9796 | 6343-002-032 | JET A HURTADO | OR CURRENT OCCUPANT | CA | 90022 | 3909 | 2-Situs |
| 9797 | 6343-002-033 | DAVID J & BERTHA RODRIGUEZ | OR CURRENT OCCUPANT | CA | 90022 | 3128 | 2-Situs |
| 9798 | 6343-002-038 | SOCORRO LOZARRO | OR CURRENT OCCUPANT | CA | 90022 | 3117 | 2-Situs |
| 9799 | 6343-002-039 | PABLO C GUERRERO | OR CURRENT OCCUPANT | CA | 90022 | 3908 | 2-Situs |
| 9800 | 6343-002-040 | ENRIQUE G MENCHACA | OR CURRENT OCCUPANT | CA | 90022 | 3920 | 2-Situs |
| 9801 | 6343-002-043 | ELIAS P & ANA R MARTIN | OR CURRENT OCCUPANT | CA | 90022 | 3117 | 2-Situs |
| 9802 | 6343-002-045 | RAUL P RUEDA | OR CURRENT OCCUPANT | CA | 90022 | 3117 | 2-Situs |
| 9803 | 6343-002-801 | PACIFIC BELL S B OF E PAR 5 MAP 279-19-81 | OR CURRENT OCCUPANT | CA | 90022 | 3820 | 2-Situs |
| 9804 | 6343-003-017 | GABRIEL ESTRADA | OR CURRENT OCCUPANT | CA | 90022 | 3820 | 2-Situs |
| 9805 | 6343-003-019 | JOSE & IRMA P RODARTE | OR CURRENT OCCUPANT | CA | 90022 | 3820 | 2-Situs |
| 9806 | 6343-003-020 | JORGE L HERRERA | OR CURRENT OCCUPANT | CA | 90022 | 3820 | 2-Situs |
| 9807 | 6343-003-021 | LEONARD R & RUTH P BAEZ | OR CURRENT OCCUPANT | CA | 90022 | 3820 | 2-Situs |
| 9808 | 6343-003-022 | RAUL VILLARREAL | OR CURRENT OCCUPANT | CA | 90022 | 3130 | 2-Situs |
| 9809 | 6343-003-023 | ARMANDO A LIRA | OR CURRENT OCCUPANT | CA | 90022 | 3826 | 2-Situs |
| 9810 | 6343-003-026 | JUAN M & LITZAJALLA CARDENAS | OR CURRENT OCCUPANT | CA | 90022 | 3826 | 2-Situs |
| 9811 | 6343-003-027 | HECTOR & JUANA QUINONES | OR CURRENT OCCUPANT | CA | 90022 | 3826 | 2-Situs |
| 9812 | 6343-003-028 | OSCAR & REBECA R MELENDEZ | OR CURRENT OCCUPANT | CA | 90022 | 3826 | 2-Situs |
| 9813 | 6343-003-029 | RAMIRO CASILLAS | OR CURRENT OCCUPANT | CA | 90022 | 3819 | 2-Situs |
| 9814 | 6343-003-030 | JUAN C MONCAYO | OR CURRENT OCCUPANT | CA | 90022 | 3819 | 2-Situs |
| 9815 | 6343-003-038 | JOSE L MUNGUIA | OR CURRENT OCCUPANT | CA | 90022 | 3819 | 2-Situs |
| 9816 | 6343-003-039 | JUAN & VICTORIA A SALAZAR | OR CURRENT OCCUPANT | CA | 90022 | 3819 | 2-Situs |
| 9817 | 6343-003-041 | VICTOR MERIDA | OR CURRENT OCCUPANT | CA | 90022 | 3819 | 2-Situs |
| 9818 | 6343-003-043 | JOE H REYES | OR CURRENT OCCUPANT | CA | 90022 | 3819 | 2-Situs |
| 9819 | 6343-003-044 | AURELIA ULTRERAS | OR CURRENT OCCUPANT | CA | 90022 | 3819 | 2-Situs |
| 9820 | 6343-003-045 | SERGIO & MARIA MUNOZ | OR CURRENT OCCUPANT | CA | 90022 | 3130 | 2-Situs |
| 9821 | 6343-003-046 | PASCUAL REYES | OR CURRENT OCCUPANT | CA | 90022 | 3130 | 2-Situs |
| 9822 | 6343-003-061 | AGUSTIN & REBECA LOPEZ | OR CURRENT OCCUPANT | CA | 90022 | 3130 | 2-Situs |
| 9823 | 6343-003-065 | KURBY J GARCIA | OR CURRENT OCCUPANT | CA | 90022 | 3115 | 2-Situs |
| 9824 | 6343-003-067 | JUAN C & MARIA A ZAMBRANO | OR CURRENT OCCUPANT | CA | 90022 | 3115 | 2-Situs |

| No. | APN_D | OWNER NAME | OWNER 2 | M_STATE | M_ZIP | M_ZIP4 | Type |
|---|---|---|---|---|---|---|---|
| 9825 | 6343-003-069 | MOISES SANTILLAN | OR CURRENT OCCUPANT | CA | 90022 | 3115 | 2-Situs |
| 9826 | 6343-003-070 | ALEJANDRO & ARTURO CONTRERAS | OR CURRENT OCCUPANT | CA | 90022 | 3802 | 2-Situs |
| 9827 | 6343-003-071 | PHILLIP O VELASCO | OR CURRENT OCCUPANT | CA | 90022 | 3802 | 2-Situs |
| 9828 | 6343-003-814 | SO CALIF EDISON CO SBE PAR 1 MAP 148-19-37 | OR CURRENT OCCUPANT | CA | 90022 | 3825 | 2-Situs |
| 9829 | 6343-003-815 | SO CALIF EDISON CO SBE PAR 2 MAP 148-19-37 | OR CURRENT OCCUPANT | CA | 90022 | 3825 | 2-Situs |
| 9830 | 6343-003-816 | SO CALIF EDISON CO SBE PAR 3 MAP 148-19-37 | OR CURRENT OCCUPANT | CA | 90022 | 3825 | 2-Situs |
| 9831 | 6343-003-818 | SO CALIF EDISON CO SBE PAR 6 MAP 148-19-37 | OR CURRENT OCCUPANT | CA | 90022 | 3825 | 2-Situs |
| 9832 | 6343-003-819 | SO CALIF EDISON CO SBE PAR 5 MAP 148-19-37 | OR CURRENT OCCUPANT | CA | 90022 | 3825 | 2-Situs |
| 9833 | 6343-003-820 | SO CALIF EDISON CO SBE PAR 4 MAP 148-19-37 | OR CURRENT OCCUPANT | CA | 90022 | 3825 | 2-Situs |
| 9834 | 6343-004-009 | FRANCISCO O VASQUEZ | OR CURRENT OCCUPANT | CA | 90022 | 3846 | 2-Situs |
| 9835 | 6343-004-010 | RICHARD T & JUANA RODRIGUEZ | OR CURRENT OCCUPANT | CA | 90022 | 3831 | 2-Situs |
| 9836 | 6343-004-011 | FERNANDO & MARIA GONZALEZ | OR CURRENT OCCUPANT | CA | 90022 | 3831 | 2-Situs |
| 9837 | 6343-004-012 | VICENTE C DE SANTIAGO | OR CURRENT OCCUPANT | CA | 90022 | 3831 | 2-Situs |
| 9838 | 6343-004-013 | OLGA P MORENO | OR CURRENT OCCUPANT | CA | 90022 | 3846 | 2-Situs |
| 9839 | 6343-004-014 | ORACIO & CELIA CORONA | OR CURRENT OCCUPANT | CA | 90022 | 3804 | 2-Situs |
| 9840 | 6343-004-015 | ROBERTO OLIVARES | OR CURRENT OCCUPANT | CA | 90022 | 3804 | 2-Situs |
| 9841 | 6343-004-017 | MYRTLE ZAVALA | OR CURRENT OCCUPANT | CA | 90022 | 3804 | 2-Situs |
| 9842 | 6343-004-018 | CARLOS A & MARILU G AGUILAR | OR CURRENT OCCUPANT | CA | 90022 | 3804 | 2-Situs |
| 9843 | 6343-004-021 | TODD SINGERMAN | OR CURRENT OCCUPANT | CA | 90022 | 3804 | 2-Situs |
| 9844 | 6343-004-029 | CRISTOBAL FLORES | OR CURRENT OCCUPANT | CA | 90022 | 3804 | 2-Situs |
| 9845 | 6343-004-030 | JOHN RAMIREZ | OR CURRENT OCCUPANT | CA | 90022 | 3846 | 2-Situs |
| 9846 | 6343-004-031 | PATRICIA HERMAN | OR CURRENT OCCUPANT | CA | 90022 | 3846 | 2-Situs |
| 9847 | 6343-004-032 | JULIA RAMIREZ | OR CURRENT OCCUPANT | CA | 90022 | 3846 | 2-Situs |
| 9848 | 6343-004-033 | EFRAIN VILLA | OR CURRENT OCCUPANT | CA | 90022 | 3829 | 2-Situs |
| 9849 | 6343-004-034 | SUSIE VILLALOVOS | OR CURRENT OCCUPANT | CA | 90022 | 3829 | 2-Situs |
| 9850 | 6343-004-036 | HORACIO & ERICA MAYA | OR CURRENT OCCUPANT | CA | 90022 | 3827 | 2-Situs |
| 9851 | 6343-004-038 | JUAN & JULIA BEJAR | OR CURRENT OCCUPANT | CA | 90022 | 3827 | 2-Situs |
| 9852 | 6343-004-039 | MARIBEL LARES | OR CURRENT OCCUPANT | CA | 90022 | 3831 | 2-Situs |
| 9853 | 6343-004-040 | JESUS LOPEZ | OR CURRENT OCCUPANT | CA | 90022 | 3831 | 2-Situs |
| 9854 | 6343-004-041 | FRANK SANCHEZ | OR CURRENT OCCUPANT | CA | 90022 | 3831 | 2-Situs |
| 9855 | 6343-004-042 | BRENDA LOPEZ | OR CURRENT OCCUPANT | CA | 90022 | 3831 | 2-Situs |
| 9856 | 6343-004-043 | JOEL A & KATYA M MENA | OR CURRENT OCCUPANT | CA | 90022 | 3831 | 2-Situs |

| No. | APN_D | OWNER NAME | OWNER 2 | M_STATE | M_ZIP | M_ZIP4 | Type |
|---|---|---|---|---|---|---|---|
| 9857 | 6343-009-021 | JOY F SOH | OR CURRENT OCCUPANT | CA | 90022 | 3831 | 2-Situs |
| 9858 | 6343-009-027 | JESUS V & GRACIELA VIRAMONTES | OR CURRENT OCCUPANT | CA | 90022 | 3842 | 2-Situs |
| 9859 | 6343-009-029 | JORGE RAMIREZ | OR CURRENT OCCUPANT | CA | 90022 | 3830 | 2-Situs |
| 9860 | 6343-009-030 | JOSE L & HEATHER D GALVAN | OR CURRENT OCCUPANT | CA | 90022 | 3839 | 2-Situs |
| 9861 | 6343-009-031 | MANUEL & LETICIA QUINTERO | OR CURRENT OCCUPANT | CA | 90022 | 3828 | 2-Situs |
| 9862 | 6343-009-033 | GREGORIO REGALDO | OR CURRENT OCCUPANT | CA | 90022 | 3828 | 2-Situs |
| 9863 | 6343-009-034 | GUSTAVO F & DANA PADILLA | OR CURRENT OCCUPANT | CA | 90022 | 3830 | 2-Situs |
| 9864 | 6343-009-036 | SARA J KESELOFF | OR CURRENT OCCUPANT | CA | 90022 | 3830 | 2-Situs |
| 9865 | 6343-009-037 | CAROLINA ROLDAN | OR CURRENT OCCUPANT | CA | 90022 | 3830 | 2-Situs |
| 9866 | 6343-009-039 | JOEL M ALVARADO | OR CURRENT OCCUPANT | CA | 90022 | 3823 | 2-Situs |
| 9867 | 6343-009-041 | DULCE M & GLORIA BRAMBILA | OR CURRENT OCCUPANT | CA | 90022 | 3823 | 2-Situs |
| 9868 | 6343-009-043 | JORGET VILLALOBOS | OR CURRENT OCCUPANT | CA | 90022 | 3823 | 2-Situs |
| 9869 | 6343-009-045 | JUAN & EMMA IGLESIAS | OR CURRENT OCCUPANT | CA | 90022 | 3823 | 2-Situs |
| 9870 | 6343-009-048 | ANNIE ESPINOZA | OR CURRENT OCCUPANT | CA | 90022 | 3823 | 2-Situs |
| 9871 | 6343-013-014 | SAMUEL & MARIA C GUZMAN | OR CURRENT OCCUPANT | CA | 90022 | 3823 | 2-Situs |
| 9872 | 6343-013-015 | YIDING WANG | OR CURRENT OCCUPANT | CA | 90022 | 3821 | 2-Situs |
| 9873 | 6343-013-026 | CECILIA E ALFARO | OR CURRENT OCCUPANT | CA | 90022 | 3821 | 2-Situs |
| 9874 | 6343-013-027 | FRANK V BEAS | OR CURRENT OCCUPANT | CA | 90022 | 3821 | 2-Situs |
| 9875 | 6343-013-028 | REFUGIO & IGNACIA VIRAMONTES | OR CURRENT OCCUPANT | CA | 90022 | 3839 | 2-Situs |
| 9876 | 6343-013-029 | FELIMON CEJA | OR CURRENT OCCUPANT | CA | 90022 | 3831 | 2-Situs |
| 9877 | 6343-013-030 | TEODORO & MARIA I VIRAMONTES | OR CURRENT OCCUPANT | CA | 90022 | 3910 | 2-Situs |
| 9878 | 6343-013-031 | BRENDA L BONIFACIO | OR CURRENT OCCUPANT | CA | 90022 | 3910 | 2-Situs |
| 9879 | 6343-013-032 | RAUL R & SILVIA LOZANO | OR CURRENT OCCUPANT | CA | 90022 | 3910 | 2-Situs |
| 9880 | 6343-013-033 | ELENA VIRAMONTES | OR CURRENT OCCUPANT | CA | 90022 | 3910 | 2-Situs |
| 9881 | 6343-013-035 | CAMILO A & NORMA E ARCA | OR CURRENT OCCUPANT | CA | 90022 | 3912 | 2-Situs |
| 9882 | 6343-013-036 | SALVADOR & ALICIA ROMERO | OR CURRENT OCCUPANT | CA | 90022 | 3912 | 2-Situs |
| 9883 | 6343-013-038 | MENH SAU GIP | OR CURRENT OCCUPANT | CA | 90022 | 3988 | 2-Situs |
| 9884 | 6343-013-039 | MACARIO & ANGELICA GURROLA | OR CURRENT OCCUPANT | CA | 90022 | 3921 | 2-Situs |
| 9885 | 6343-013-040 | LISA C CHOW | OR CURRENT OCCUPANT | CA | 90022 | 3822 | 2-Situs |
| 9886 | 6343-013-042 | RAMON F & NELLIE HERNANDEZ | OR CURRENT OCCUPANT | CA | 90022 | 3822 | 2-Situs |
| 9887 | 6343-013-043 | LIDIA M FONSECA | OR CURRENT OCCUPANT | CA | 90022 | 3822 | 2-Situs |
| 9888 | 6343-013-046 | GABRIELA VAZQUEZ | OR CURRENT OCCUPANT | CA | 90022 | 3824 | 2-Situs |

| No. | APN_D | OWNER NAME | OWNER 2 | M_STATE | M_ZIP | M_ZIP4 | Type |
|---|---|---|---|---|---|---|---|
| 9889 | 6343-013-047 | LORENZO C & PETRA MARTINEZ | OR CURRENT OCCUPANT | CA | 90022 | 3824 | 2-Situs |
| 9890 | 6343-013-048 | MARIA L CORRALES | OR CURRENT OCCUPANT | CA | 90022 | 3824 | 2-Situs |
| 9891 | 6343-013-049 | MARIA MONREAL | OR CURRENT OCCUPANT | CA | 90022 | 3947 | 2-Situs |
| 9892 | 6343-013-050 | MARIANE CHUNG | OR CURRENT OCCUPANT | CA | 90022 | 3912 | 2-Situs |
| 9893 | 6343-014-025 | JOCELYN P & MARIO ADAME | OR CURRENT OCCUPANT | CA | 90022 | 3913 | 2-Situs |
| 9894 | 6343-014-026 | ARLEEN M ASADOORIAN | OR CURRENT OCCUPANT | CA | 90022 | 3913 | 2-Situs |
| 9895 | 6343-014-027 | ENRIQUE & CYNTHIA ALTAMIRANO | OR CURRENT OCCUPANT | CA | 90022 | 3913 | 2-Situs |
| 9896 | 6343-014-028 | JOHN S & GLORIA C LOPEZ | OR CURRENT OCCUPANT | CA | 90022 | 3911 | 2-Situs |
| 9897 | 6343-024-800 | SO CALIF EDISON CO LTD SBE PAR 13 MAP 148-19-244 | OR CURRENT OCCUPANT | CA | 90022 | 3911 | 2-Situs |
| 9898 | 6343-025-024 | JUAN J RAMIREZ | OR CURRENT OCCUPANT | CA | 90022 | 3911 | 2-Situs |
| 9899 | 6343-025-025 | KATHERINE PEREZ | OR CURRENT OCCUPANT | CA | 90022 | 3916 | 2-Situs |
| 9900 | 6343-025-027 | ZENAIDA SIGALA | OR CURRENT OCCUPANT | CA | 90022 | 3916 | 2-Situs |
| 9901 | 6343-025-028 | MARCIAL & DALILA D MADRIGAL | OR CURRENT OCCUPANT | CA | 90022 | 3916 | 2-Situs |
| 9902 | 6343-025-029 | BRENDA MOKAY | OR CURRENT OCCUPANT | CA | 90022 | 3918 | 2-Situs |
| 9903 | 6343-025-030 | SEVERO LARA | OR CURRENT OCCUPANT | CA | 90022 | 3944 | 2-Situs |
| 9904 | 6343-025-035 | DIANA MONTANO | OR CURRENT OCCUPANT | CA | 90022 | 3913 | 2-Situs |
| 9905 | 6343-025-036 | DOMINGO & MARIA D TOPETE | OR CURRENT OCCUPANT | CA | 90022 | 3918 | 2-Situs |
| 9906 | 6343-025-038 | PARRA ROQUE LAND DOLORES | OR CURRENT OCCUPANT | CA | 90022 | 3930 | 2-Situs |
| 9907 | 6343-025-043 | ANTONIO C RAMIREZ | OR CURRENT OCCUPANT | CA | 90022 | 3922 | 2-Situs |
| 9908 | 6343-025-044 | RAUL MARTINEZ | OR CURRENT OCCUPANT | CA | 90022 | 3922 | 2-Situs |
| 9909 | 6343-025-047 | MARIA L GAMBOA | OR CURRENT OCCUPANT | CA | 90022 | 3922 | 2-Situs |
| 9910 | 6343-025-048 | RODRIGO VELASCO | OR CURRENT OCCUPANT | CA | 90022 | 3941 | 2-Situs |
| 9911 | 6343-025-800 | SO CALIF EDISON CO LTD SBE PAR 12 MAP 148-19-244 | OR CURRENT OCCUPANT | CA | 90022 | 3955 | 2-Situs |
| 9912 | 6343-026-027 | BONIFACIO MELCHOR | OR CURRENT OCCUPANT | CA | 90022 | 3948 | 2-Situs |
| 9913 | 6343-026-028 | RAUL GUTIERREZ | OR CURRENT OCCUPANT | CA | 90022 | 3940 | 2-Situs |
| 9914 | 6343-026-029 | JOSE L & JOSE G RAMIREZ | OR CURRENT OCCUPANT | CA | 90022 | 3939 | 2-Situs |
| 9915 | 6343-026-031 | CARMEN & ALFONSO A SOTO | OR CURRENT OCCUPANT | CA | 90022 | 3938 | 2-Situs |
| 9916 | 6343-026-034 | JULIO E & TERESA R CELADA | OR CURRENT OCCUPANT | CA | 90022 | 3919 | 2-Situs |
| 9917 | 6343-026-035 | CLORINDA M BETHANCOURT | OR CURRENT OCCUPANT | CA | 90022 | 3917 | 2-Situs |
| 9918 | 6343-026-036 | RICHARD D & NORA M OCHOA | OR CURRENT OCCUPANT | CA | 90022 | 3942 | 2-Situs |
| 9919 | 6343-026-037 | DAVID ZARAGOZA | OR CURRENT OCCUPANT | CA | 90022 | 3917 | 2-Situs |
| 9920 | 6343-026-040 | RICHARD C & REBECCA ESCOBEDO | OR CURRENT OCCUPANT | CA | 90022 | 3905 | 2-Situs |

Eastside Transit Corridor Phase 2 Project
November 2021 Community Meetings - Mailing List for East Los Angeles-Specific Meeting
*(Redacted mailing addresses)*

| No. | APN_D | OWNER NAME | OWNER 2 | M_STATE | M_ZIP | M_ZIP4 | Type |
|---|---|---|---|---|---|---|---|
| 9921 | 6343-026-041 | MANUEL R FUENTES | OR CURRENT OCCUPANT | CA | 90022 | 3905 | 2-Situs |
| 9922 | 6343-026-042 | MANUELA GONZALES | OR CURRENT OCCUPANT | CA | 90022 | 3905 | 2-Situs |
| 9923 | 6343-026-043 | CLAUDIA VALDEZ | OR CURRENT OCCUPANT | CA | 90022 | 3905 | 2-Situs |
| 9924 | 6343-026-044 | DEBRA MENDEZ | OR CURRENT OCCUPANT | CA | 90022 | 4006 | 2-Situs |
| 9925 | 6343-026-045 | MARIA N ARREDONDO | OR CURRENT OCCUPANT | CA | 90022 | 3925 | 2-Situs |
| 9926 | 6343-026-049 | FRANCISCO J & MARTHA E NAVARRO | OR CURRENT OCCUPANT | CA | 90022 | 3929 | 2-Situs |
| 9927 | 6343-026-801 | SO CALIF EDISON CO SBE PAR 6 MAP 148-19-156 | OR CURRENT OCCUPANT | CA | 90022 | 4005 | 2-Situs |
| 9928 | 6343-026-802 | SO CALIF EDISON CO SBE PAR 8 MAP 148-19-37 | OR CURRENT OCCUPANT | CA | 90022 | 4005 | 2-Situs |
| 9929 | 6343-027-013 | RELIGIOUS OF THE SACRED HEART OF MARY WESTERN AMERIC | OR CURRENT OCCUPANT | CA | 90022 | 4005 | 2-Situs |
| 9930 | 6343-027-801 | SO CALIF EDISON CO LTD SBE PAR 9 MAP 148-19-37 | OR CURRENT OCCUPANT | CA | 90022 | 4006 | 2-Situs |
| 9931 | 6343-032-044 | RUBEN GARCIA | OR CURRENT OCCUPANT | CA | 90022 | 3923 | 2-Situs |
| 9932 | 6343-032-048 | RUBILZAR A & MARIA C VELASQUEZ | OR CURRENT OCCUPANT | CA | 90022 | 3923 | 2-Situs |
| 9933 | 6343-032-052 | ALFREDO & STELLA PENAGOS | OR CURRENT OCCUPANT | CA | 90022 | 3923 | 2-Situs |
| 9934 | 6343-032-053 | JOSE L & ANTONIA PADILLA | OR CURRENT OCCUPANT | CA | 90022 | 3929 | 2-Situs |
| 9935 | 6343-032-054 | FELIPE R HERNANDEZ | OR CURRENT OCCUPANT | CA | 90022 | 4006 | 2-Situs |
| 9936 | 6343-032-055 | GLORIA A & ENRIQUE MELCHOR | OR CURRENT OCCUPANT | CA | 90022 | 4005 | 2-Situs |
| 9937 | 6343-032-057 | TANYA AGUINIGA | OR CURRENT OCCUPANT | CA | 90022 | 3906 | 2-Situs |
| 9938 | 6343-032-068 | JAIME & ILIANA BANUELOS | OR CURRENT OCCUPANT | CA | 90022 | 5002 | 2-Situs |
| 9939 | 6343-032-071 | JULIO C MENJIVAR | OR CURRENT OCCUPANT | CA | 90022 | 5051 | 2-Situs |
| 9940 | 6343-032-072 | GLORIA C NAVA | OR CURRENT OCCUPANT | CA | 90022 | 5002 | 2-Situs |
| 9941 | 6343-032-073 | MARTHA FLORES | OR CURRENT OCCUPANT | CA | 90022 | 5002 | 2-Situs |
| 9942 | 6343-032-074 | GENARO & MARTHA E BUSTAMANTE | OR CURRENT OCCUPANT | CA | 90022 | 5002 | 2-Situs |
| 9943 | 6343-032-075 | JOSE R & ORTENCIA OLIVARES | OR CURRENT OCCUPANT | CA | 90022 | 5048 | 2-Situs |
| 9944 | 6343-032-077 | ALFREDO & ERNESTINA J NAVARRO | OR CURRENT OCCUPANT | CA | 90022 | 4912 | 2-Situs |
| 9945 | 6351-002-006 | ROSE M NAVARRO | OR CURRENT OCCUPANT | CA | 90022 | 5011 | 2-Situs |
| 9946 | 6351-002-007 | RAFAEL & ALEXANDRA MADRIGAL | OR CURRENT OCCUPANT | CA | 90022 | 5011 | 2-Situs |
| 9947 | 6351-002-008 | GRISELDA SOLIS | OR CURRENT OCCUPANT | CA | 90022 | 5011 | 2-Situs |
| 9948 | 6351-002-009 | GILBERTO & VICTORIANA NERI | OR CURRENT OCCUPANT | CA | 90022 | 5011 | 2-Situs |
| 9949 | 6351-002-010 | CURTIS & SONIA CRUZ | OR CURRENT OCCUPANT | CA | 90022 | 5011 | 2-Situs |
| 9950 | 6351-002-011 | SALVADOR & TERESA ZAMORA | OR CURRENT OCCUPANT | CA | 90022 | 5011 | 2-Situs |
| 9951 | 6351-002-012 | ELIZABETH M REGO | OR CURRENT OCCUPANT | CA | 90022 | 5011 | 2-Situs |
| 9952 | 6351-002-013 | NOBERTO M GARCIA | OR CURRENT OCCUPANT | CA | 90022 | 5045 | 2-Situs |

| No. | APN_D | OWNER NAME | OWNER 2 | M_STATE | M_ZIP | M_ZIP4 | Type |
|---|---|---|---|---|---|---|---|
| 9953 | 6351-002-014 | FRANCISCO & CONSUELO MARTINEZ | OR CURRENT OCCUPANT | CA | 90022 | 5011 | 2-Situs |
| 9954 | 6351-003-008 | CERVANDO & MARIA C RUIZ | OR CURRENT OCCUPANT | CA | 90022 | 3906 | 2-Situs |
| 9955 | 6351-003-010 | MARIA D LOPEZ | OR CURRENT OCCUPANT | CA | 90022 | 5053 | 2-Situs |
| 9956 | 6351-003-011 | JESUS & MARIA SALAS | OR CURRENT OCCUPANT | CA | 90022 | 5011 | 2-Situs |
| 9957 | 6351-004-001 | MIGUEL A MENDEZ | OR CURRENT OCCUPANT | CA | 90022 | 3928 | 2-Situs |
| 9958 | 6351-004-002 | JOSE A LETONA | OR CURRENT OCCUPANT | CA | 90022 | 3906 | 2-Situs |
| 9959 | 6351-004-005 | ARTHUR AGUILAR | OR CURRENT OCCUPANT | CA | 90022 | 3906 | 2-Situs |
| 9960 | 6351-004-006 | ARTEMIO H MEDINA | OR CURRENT OCCUPANT | CA | 90022 | 3906 | 2-Situs |
| 9961 | 6351-004-007 | ASHLYN V & VY HUYNH KHANH DANG | OR CURRENT OCCUPANT | CA | 90022 | 3906 | 2-Situs |
| 9962 | 6351-004-008 | YESSICA BENITEZ | OR CURRENT OCCUPANT | CA | 90022 | 3906 | 2-Situs |
| 9963 | 6351-004-009 | OCTAVIO VILLA | OR CURRENT OCCUPANT | CA | 90022 | 3906 | 2-Situs |
| 9964 | 6351-004-010 | EDWARD & BEATRICE OCHOA | OR CURRENT OCCUPANT | CA | 90022 | 5054 | 2-Situs |
| 9965 | 6351-004-011 | CELSO & AMELIA FELIX | OR CURRENT OCCUPANT | CA | 90022 | 4947 | 2-Situs |
| 9966 | 6351-004-012 | AMPELIA GARCIA | OR CURRENT OCCUPANT | CA | 90022 | 4901 | 2-Situs |
| 9967 | 6351-004-013 | RAFAEL ROJAS | OR CURRENT OCCUPANT | CA | 90022 | 4924 | 2-Situs |
| 9968 | 6351-004-014 | SANTIAGO & LOURDES M RAMIREZ | OR CURRENT OCCUPANT | CA | 90022 | 4915 | 2-Situs |
| 9969 | 6351-004-015 | OLIVA G & EVANGELINA G ALEJANDRE | OR CURRENT OCCUPANT | CA | 90022 | 5028 | 2-Situs |
| 9970 | 6351-004-020 | HILARIO & MARTHA MADRIGAL | OR CURRENT OCCUPANT | CA | 90022 | 5028 | 2-Situs |
| 9971 | 6351-004-021 | JESUS P & VIRGINIA ARELLANO | OR CURRENT OCCUPANT | CA | 90022 | 5058 | 2-Situs |
| 9972 | 6351-004-022 | LUIS SALGADO | OR CURRENT OCCUPANT | CA | 90022 | 4936 | 2-Situs |
| 9973 | 6351-004-023 | JUAN M & BLANCA M LICON | OR CURRENT OCCUPANT | CA | 90022 | 4937 | 2-Situs |
| 9974 | 6351-004-024 | MARIA D & FLORICIA DURAN | OR CURRENT OCCUPANT | CA | 90022 | 4904 | 2-Situs |
| 9975 | 6351-004-025 | IRENE ORNELAS | OR CURRENT OCCUPANT | CA | 90022 | 4904 | 2-Situs |
| 9976 | 6351-004-026 | NANCY BARRERA | OR CURRENT OCCUPANT | CA | 90022 | 4925 | 2-Situs |
| 9977 | 6351-004-027 | EDUARDO & PATRICIA A CEJA | OR CURRENT OCCUPANT | CA | 90022 | 3904 | 2-Situs |
| 9978 | 6351-004-028 | WILLIAM J TAYLOR | OR CURRENT OCCUPANT | CA | 90022 | 3904 | 2-Situs |
| 9979 | 6351-004-030 | JESSE & AMELIA L BURCIAGA | OR CURRENT OCCUPANT | CA | 90022 | 3904 | 2-Situs |
| 9980 | 6351-004-031 | ERICA B LOPEZ | OR CURRENT OCCUPANT | CA | 90022 | 3904 | 2-Situs |
| 9981 | 6351-004-032 | ISAIAS & MARY L HERNANDEZ | OR CURRENT OCCUPANT | CA | 90022 | 3904 | 2-Situs |
| 9982 | 6351-004-033 | DAVID & DENISE M FRANCO | OR CURRENT OCCUPANT | CA | 90022 | 3810 | 2-Situs |
| 9983 | 6351-004-035 | MINGJIAN WU | OR CURRENT OCCUPANT | CA | 90022 | 3810 | 2-Situs |
| 9984 | 6351-005-002 | JESUS & LETICIA PEREZ | OR CURRENT OCCUPANT | CA | 90022 | 3810 | 2-Situs |

Eastside Transit Corridor Phase 2 Project
November 2021 Community Meetings - Mailing List for East Los Angeles-Specific Meeting
*(Redacted mailing addresses)*

| No. | APN_D | OWNER NAME | OWNER 2 | M_STATE | M_ZIP | M_ZIP4 | Type |
|---|---|---|---|---|---|---|---|
| 9985 | 6351-005-003 | PETE & GINA L HERNANDEZ | OR CURRENT OCCUPANT | CA | 90022 | 3904 | 2-Situs |
| 9986 | 6351-005-005 | GLORIA MAGDALENO | OR CURRENT OCCUPANT | CA | 90022 | 4940 | 2-Situs |
| 9987 | 6351-005-006 | ERIK A MARTINEZ | OR CURRENT OCCUPANT | CA | 90022 | 4941 | 2-Situs |
| 9988 | 6351-005-007 | JOSE L & MARIA J RODRIGUEZ | OR CURRENT OCCUPANT | CA | 90022 | 4942 | 2-Situs |
| 9989 | 6351-005-009 | EDWARD & MARGARET JOHANSEN | OR CURRENT OCCUPANT | CA | 90022 | 3904 | 2-Situs |
| 9990 | 6351-005-010 | NORMA A RICO | OR CURRENT OCCUPANT | CA | 90022 | 4908 | 2-Situs |
| 9991 | 6351-005-011 | VAHE & ZEIBOUR KHONKIKIAN | OR CURRENT OCCUPANT | CA | 90022 | 3904 | 2-Situs |
| 9992 | 6351-005-013 | GUADALUPE DURAZO | OR CURRENT OCCUPANT | CA | 90022 | 3904 | 2-Situs |
| 9993 | 6351-005-014 | GERARDO C DE LOS SANTOS | OR CURRENT OCCUPANT | CA | 90022 | 3904 | 2-Situs |
| 9994 | 6351-005-016 | RAUL & LORENA E BEJARANO | OR CURRENT OCCUPANT | CA | 90022 | 3814 | 2-Situs |
| 9995 | 6351-005-017 | JOSE D & FELICITAS LAMAS | OR CURRENT OCCUPANT | CA | 90022 | 3814 | 2-Situs |
| 9996 | 6351-005-018 | GERARDO M SANCHEZ | OR CURRENT OCCUPANT | CA | 90022 | 3814 | 2-Situs |
| 9997 | 6351-005-019 | CYNTHIA I WAUGH | OR CURRENT OCCUPANT | CA | 90022 | 3814 | 2-Situs |
| 9998 | 6351-005-021 | CARMEN LEON | OR CURRENT OCCUPANT | CA | 90022 | 3809 | 2-Situs |
| 9999 | 6351-005-022 | CARLOS M & LUZ F NIETO | OR CURRENT OCCUPANT | CA | 90022 | 3809 | 2-Situs |
| 10000 | 6351-005-024 | MICK SHEPARD | OR CURRENT OCCUPANT | CA | 90022 | 3809 | 2-Situs |
| 10001 | 6351-005-025 | CARLOS LEMUS | OR CURRENT OCCUPANT | CA | 90022 | 3809 | 2-Situs |
| 10002 | 6351-006-003 | HONG DA LIU | OR CURRENT OCCUPANT | CA | 90022 | 3809 | 2-Situs |
| 10003 | 6351-006-006 | RAMON CELESTINO | OR CURRENT OCCUPANT | CA | 90022 | 3809 | 2-Situs |
| 10004 | 6351-006-009 | JAVIER & MAYRA I LOPEZ | OR CURRENT OCCUPANT | CA | 90022 | 3809 | 2-Situs |
| 10005 | 6351-007-001 | TERESA RIVERA | OR CURRENT OCCUPANT | CA | 90022 | 3809 | 2-Situs |
| 10006 | 6351-007-003 | ELIGIO & ANGELICA M DEOCHOA | OR CURRENT OCCUPANT | CA | 90022 | 3836 | 2-Situs |
| 10007 | 6351-007-004 | ESTEVAN PADRON | OR CURRENT OCCUPANT | CA | 90022 | 3841 | 2-Situs |
| 10008 | 6351-007-005 | MARIA S & JULIA A AGUILAR | OR CURRENT OCCUPANT | CA | 90022 | 3832 | 2-Situs |
| 10009 | 6351-007-006 | JUAN M RAMIREZ | OR CURRENT OCCUPANT | CA | 90022 | 3832 | 2-Situs |
| 10010 | 6351-007-007 | JORGE I GARCIA | OR CURRENT OCCUPANT | CA | 90022 | 3832 | 2-Situs |
| 10011 | 6351-007-008 | KNARIK CHEKIJIAN | OR CURRENT OCCUPANT | CA | 90022 | 3832 | 2-Situs |
| 10012 | 6351-007-009 | MARIA PEREZ | OR CURRENT OCCUPANT | CA | 90022 | 3832 | 2-Situs |
| 10013 | 6351-007-010 | HUICHUAN LAI | OR CURRENT OCCUPANT | CA | 90022 | 3806 | 2-Situs |
| 10014 | 6351-007-011 | JUAN C BRIZUELA | OR CURRENT OCCUPANT | CA | 90022 | 3806 | 2-Situs |
| 10015 | 6351-007-012 | MANUEL & ARACELI MIRANDA | OR CURRENT OCCUPANT | CA | 90022 | 3806 | 2-Situs |
| 10016 | 6351-007-013 | ROSARIO MELENDEZ | OR CURRENT OCCUPANT | CA | 90022 | 3806 | 2-Situs |

Eastside Transit Corridor Phase 2 Project
November 2021 Community Meetings - Mailing List for East Los Angeles-Specific Meeting
*(Redacted mailing addresses)*

| No. | APN_D | OWNER NAME | OWNER 2 | M_STATE | M_ZIP | M_ZIP4 | Type |
|---|---|---|---|---|---|---|---|
| 10017 | 6351-007-014 | MARIA C YANEZ | OR CURRENT OCCUPANT | CA | 90022 | 3813 | 2-Situs |
| 10018 | 6351-007-015 | CARMEN B OSUNA | OR CURRENT OCCUPANT | CA | 90022 | 3813 | 2-Situs |
| 10019 | 6351-007-017 | MARIA L VENEGAS | OR CURRENT OCCUPANT | CA | 90022 | 3813 | 2-Situs |
| 10020 | 6351-007-018 | MIGUEL MORALES | OR CURRENT OCCUPANT | CA | 90022 | 3813 | 2-Situs |
| 10021 | 6351-007-019 | ANTHONY CASTILLO | OR CURRENT OCCUPANT | CA | 90022 | 3813 | 2-Situs |
| 10022 | 6351-007-028 | BLANCA VASQUEZ | OR CURRENT OCCUPANT | CA | 90022 | 3818 | 2-Situs |
| 10023 | 6351-007-032 | MONSERRATE Q TORRES | OR CURRENT OCCUPANT | CA | 90022 | 3808 | 2-Situs |
| 10024 | 6351-008-009 | MIGUEL A TORRES | OR CURRENT OCCUPANT | CA | 90022 | 3808 | 2-Situs |
| 10025 | 6351-008-017 | SILVESTRE & SOCORRO VARELA | OR CURRENT OCCUPANT | CA | 90022 | 3808 | 2-Situs |
| 10026 | 6351-008-018 | JOSE ALANIZ | OR CURRENT OCCUPANT | CA | 90022 | 3807 | 2-Situs |
| 10027 | 6351-008-020 | ROSALBA MORENO | OR CURRENT OCCUPANT | CA | 90022 | 3815 | 2-Situs |
| 10028 | 6351-008-021 | JOSE A & MARIA GARCIA | OR CURRENT OCCUPANT | CA | 90022 | 3815 | 2-Situs |
| 10029 | 6351-008-022 | MARIA S SANDOVAL | OR CURRENT OCCUPANT | CA | 90022 | 3835 | 2-Situs |
| 10030 | 6351-008-023 | FERNANDO BERROTERAN | OR CURRENT OCCUPANT | CA | 90022 | 3835 | 2-Situs |
| 10031 | 6351-008-025 | JAVIER GUERRERO | OR CURRENT OCCUPANT | CA | 90022 | 3835 | 2-Situs |
| 10032 | 6351-008-026 | DOLORES & JIMMY CHAVEZ | OR CURRENT OCCUPANT | CA | 90022 | 3835 | 2-Situs |
| 10033 | 6351-008-027 | RITA M OLMOS | OR CURRENT OCCUPANT | CA | 90022 | 3816 | 2-Situs |
| 10034 | 6351-008-028 | MARIA R & LEONARD PAEZ | OR CURRENT OCCUPANT | CA | 90022 | 3816 | 2-Situs |
| 10035 | 6351-008-029 | FERNANDO RAMIREZ | OR CURRENT OCCUPANT | CA | 90022 | 3816 | 2-Situs |
| 10036 | 6351-008-030 | ROBERT GUZMAN | OR CURRENT OCCUPANT | CA | 90022 | 3811 | 2-Situs |
| 10037 | 6351-008-031 | LUIS MEZA | OR CURRENT OCCUPANT | CA | 90022 | 3811 | 2-Situs |
| 10038 | 6351-008-033 | LUPE AREVALO | OR CURRENT OCCUPANT | CA | 90022 | 3811 | 2-Situs |
| 10039 | 6351-008-034 | LUICHI I & ROSA I MONTERROSO | OR CURRENT OCCUPANT | CA | 90022 | 3811 | 2-Situs |
| 10040 | 6351-008-035 | ANTONIO VALLE | OR CURRENT OCCUPANT | CA | 90022 | 3849 | 2-Situs |
| 10041 | 6351-009-007 | FEDERICO & IRAIS MARTINEZ | OR CURRENT OCCUPANT | CA | 90022 | 3811 | 2-Situs |
| 10042 | 6351-009-008 | ALEX V PEREZ | OR CURRENT OCCUPANT | CA | 90022 | 3835 | 2-Situs |
| 10043 | 6351-010-001 | RAUL & PATRICIA SALGADO | OR CURRENT OCCUPANT | CA | 90022 | 3835 | 2-Situs |
| 10044 | 6351-010-002 | MARINA GOMEZ | OR CURRENT OCCUPANT | CA | 90022 | 3835 | 2-Situs |
| 10045 | 6351-010-003 | ARTURO & MARTHA R BARAJAS | OR CURRENT OCCUPANT | CA | 90022 | 3835 | 2-Situs |
| 10046 | 6351-010-004 | SABAS & MARISELA AVILA | OR CURRENT OCCUPANT | CA | 90022 | 3835 | 2-Situs |
| 10047 | 6351-010-005 | KATHERINE L & JHULIEN HERNANDEZ | OR CURRENT OCCUPANT | CA | 90022 | 3811 | 2-Situs |
| 10048 | 6351-010-006 | LORETTA MENDOZA | OR CURRENT OCCUPANT | CA | 90022 | 3812 | 2-Situs |

Eastside Transit Corridor Phase 2 Project
November 2021 Community Meetings - Mailing List for East Los Angeles-Specific Meeting
*(Redacted mailing addresses)*

| No. | APN_D | OWNER NAME | OWNER 2 | M_STATE | M_ZIP | M_ZIP4 | Type |
|---|---|---|---|---|---|---|---|
| 10049 | 6351-010-007 | MARIA J JIMENEZ | OR CURRENT OCCUPANT | CA | 90022 | 3812 | 2-Situs |
| 10050 | 6351-010-008 | ROBERTO R HERNANDEZ | OR CURRENT OCCUPANT | CA | 90022 | 3850 | 2-Situs |
| 10051 | 6351-010-009 | IRMA DEL RIOS | OR CURRENT OCCUPANT | CA | 90022 | 3812 | 2-Situs |
| 10052 | 6351-010-012 | EDWARD & ELEANOR AGUIRRE | OR CURRENT OCCUPANT | CA | 90022 | 3812 | 2-Situs |
| 10053 | 6351-010-013 | BRIAN TORRES | OR CURRENT OCCUPANT | CA | 90022 | 3812 | 2-Situs |
| 10054 | 6351-010-014 | RAMIRO & MONICA CAMARENA | OR CURRENT OCCUPANT | CA | 90022 | 4909 | 2-Situs |
| 10055 | 6351-010-015 | MANUEL F FLORES | OR CURRENT OCCUPANT | CA | 90022 | 4910 | 2-Situs |
| 10056 | 6351-010-016 | BAO YU KUANG | OR CURRENT OCCUPANT | CA | 90022 | 4910 | 2-Situs |
| 10057 | 6351-010-017 | RAYMOND & REBECCA PAIZ | OR CURRENT OCCUPANT | CA | 90022 | 4909 | 2-Situs |
| 10058 | 6351-010-018 | RAYMOND R & FELICITAS PAIZ | OR CURRENT OCCUPANT | CA | 90022 | 4922 | 2-Situs |
| 10059 | 6351-010-019 | MARCO A & ANA M AISPURO | OR CURRENT OCCUPANT | CA | 90022 | 4905 | 2-Situs |
| 10060 | 6351-010-020 | JOSE G CHAVARIAN | OR CURRENT OCCUPANT | CA | 90022 | 4948 | 2-Situs |
| 10061 | 6351-010-021 | ANTONIO G & TERESA C HERNANDEZ | OR CURRENT OCCUPANT | CA | 90022 | 4948 | 2-Situs |
| 10062 | 6351-010-022 | LETICIA PINA | OR CURRENT OCCUPANT | CA | 90022 | 4922 | 2-Situs |
| 10063 | 6351-010-023 | CELSO TORRES | OR CURRENT OCCUPANT | CA | 90022 | 4939 | 2-Situs |
| 10064 | 6351-010-024 | GUILLERMO VILLAGOMEZ | OR CURRENT OCCUPANT | CA | 90022 | 4922 | 2-Situs |
| 10065 | 6351-010-025 | TIN SIN | OR CURRENT OCCUPANT | CA | 90022 | 4932 | 2-Situs |
| 10066 | 6351-010-026 | RUDY & XOCHITL VALLE | OR CURRENT OCCUPANT | CA | 90022 | 4932 | 2-Situs |
| 10067 | 6351-010-027 | MIGUEL E MONTERROSA | OR CURRENT OCCUPANT | CA | 90022 | 4949 | 2-Situs |
| 10068 | 6351-011-001 | REYLENE M ROSAS | OR CURRENT OCCUPANT | CA | 90022 | 4949 | 2-Situs |
| 10069 | 6351-011-002 | DANIEL GALLEGOS | OR CURRENT OCCUPANT | CA | 90022 | 4949 | 2-Situs |
| 10070 | 6351-011-004 | CESAR E RAMIREZ | OR CURRENT OCCUPANT | CA | 90022 | 4949 | 2-Situs |
| 10071 | 6351-011-005 | HECTOR L & MANUELA C PEREZ | OR CURRENT OCCUPANT | CA | 90022 | 4906 | 2-Situs |
| 10072 | 6351-011-006 | ALICIA M BRIONES | OR CURRENT OCCUPANT | CA | 90022 | 4906 | 2-Situs |
| 10073 | 6351-011-007 | LINO G & BERTHA RIOS | OR CURRENT OCCUPANT | CA | 90022 | 4906 | 2-Situs |
| 10074 | 6351-011-008 | RUBEN BOJORQUEZ | OR CURRENT OCCUPANT | CA | 90022 | 4906 | 2-Situs |
| 10075 | 6351-011-009 | ESTELLA M LICON | OR CURRENT OCCUPANT | CA | 90022 | 4944 | 2-Situs |
| 10076 | 6351-011-010 | MIGUEL AGREDANO | OR CURRENT OCCUPANT | CA | 90022 | 4938 | 2-Situs |
| 10077 | 6351-011-011 | J JESUS Q LOMELI | OR CURRENT OCCUPANT | CA | 90022 | 4916 | 2-Situs |
| 10078 | 6351-011-012 | KRISTINA TAFOYA | OR CURRENT OCCUPANT | CA | 90022 | 4918 | 2-Situs |
| 10079 | 6351-011-013 | MARGARITA BONILLA | OR CURRENT OCCUPANT | CA | 90022 | 4918 | 2-Situs |
| 10080 | 6351-011-014 | ENRIQUE J & MARISOL G RIVERA | OR CURRENT OCCUPANT | CA | 90022 | 4918 | 2-Situs |

| No. | APN_D | OWNER NAME | OWNER 2 | M_STATE | M_ZIP | M_ZIP4 | Type |
|---|---|---|---|---|---|---|---|
| 10081 | 6351-011-016 | ANTHONY J MARTINEZ | OR CURRENT OCCUPANT | CA | 90022 | 4918 | 2-Situs |
| 10082 | 6351-011-017 | ENRIQUE & LETICIA GARCIA | OR CURRENT OCCUPANT | CA | 90022 | 4906 | 2-Situs |
| 10083 | 6351-011-018 | FERNANDO & DEBORAH V MATA | OR CURRENT OCCUPANT | CA | 90022 | 4913 | 2-Situs |
| 10084 | 6351-011-019 | VICTOR P TAN | OR CURRENT OCCUPANT | CA | 90022 | 5003 | 2-Situs |
| 10085 | 6351-011-020 | DAVID MADINA | OR CURRENT OCCUPANT | CA | 90022 | 4920 | 2-Situs |
| 10086 | 6351-011-021 | DORIS JUAREZ | OR CURRENT OCCUPANT | CA | 90022 | 5003 | 2-Situs |
| 10087 | 6351-011-022 | LILIA M ALVAREZ | OR CURRENT OCCUPANT | CA | 90022 | 4923 | 2-Situs |
| 10088 | 6351-011-023 | AGUSTIN & OLIVIA S SILVA | OR CURRENT OCCUPANT | CA | 90022 | 4926 | 2-Situs |
| 10089 | 6351-011-024 | LOUIS RODRIGUEZ | OR CURRENT OCCUPANT | CA | 90022 | 4921 | 2-Situs |
| 10090 | 6351-011-025 | RUBEN & RAQUEL GUZMAN | OR CURRENT OCCUPANT | CA | 90022 | 4921 | 2-Situs |
| 10091 | 6351-011-026 | CELIA N JONES | OR CURRENT OCCUPANT | CA | 90022 | 4921 | 2-Situs |
| 10092 | 6351-011-029 | PINSOPEARUI LOR | OR CURRENT OCCUPANT | CA | 90022 | 5064 | 2-Situs |
| 10093 | 6351-011-030 | SALVADOR ALCANTAR | OR CURRENT OCCUPANT | CA | 90022 | 5061 | 2-Situs |
| 10094 | 6351-011-031 | EDGARDO CERVANTE | OR CURRENT OCCUPANT | CA | 90022 | 5035 | 2-Situs |
| 10095 | 6351-011-032 | PRISCILLA MONTANO | OR CURRENT OCCUPANT | CA | 90022 | 5005 | 2-Situs |
| 10096 | 6351-011-033 | JOHN P GARCIA | OR CURRENT OCCUPANT | CA | 90022 | 4923 | 2-Situs |
| 10097 | 6351-011-034 | JESUS & MARIA LOPEZ | OR CURRENT OCCUPANT | CA | 90022 | 5005 | 2-Situs |
| 10098 | 6351-012-001 | JAIME & AYDE ENCISO | OR CURRENT OCCUPANT | CA | 90022 | 4923 | 2-Situs |
| 10099 | 6351-012-002 | FELIPE & MARIA BECERRA | OR CURRENT OCCUPANT | CA | 90022 | 4923 | 2-Situs |
| 10100 | 6351-012-003 | ELIZABETH BAEZA | OR CURRENT OCCUPANT | CA | 90022 | 5013 | 2-Situs |
| 10101 | 6351-012-004 | GLORIA SUDDUTH | OR CURRENT OCCUPANT | CA | 90022 | 5013 | 2-Situs |
| 10102 | 6351-012-005 | RICARDO ARREDONDO | OR CURRENT OCCUPANT | CA | 90022 | 5013 | 2-Situs |
| 10103 | 6351-012-006 | ENRIQUE VIDAL | OR CURRENT OCCUPANT | CA | 90022 | 5004 | 2-Situs |
| 10104 | 6351-012-007 | ALEX V & JOSETTE J AVALOS | OR CURRENT OCCUPANT | CA | 90022 | 5004 | 2-Situs |
| 10105 | 6351-012-008 | JORGE & VIRGINIA OLMOS | OR CURRENT OCCUPANT | CA | 90022 | 5046 | 2-Situs |
| 10106 | 6351-012-009 | FERNANDO CASTILLO | OR CURRENT OCCUPANT | CA | 90022 | 5037 | 2-Situs |
| 10107 | 6351-012-010 | VIRGINIA HERNANDEZ | OR CURRENT OCCUPANT | CA | 90022 | 5013 | 2-Situs |
| 10108 | 6351-012-012 | LUIS M RIOS | OR CURRENT OCCUPANT | CA | 90022 | 5013 | 2-Situs |
| 10109 | 6351-012-014 | JOSE A & JUANA M CERVANTES | OR CURRENT OCCUPANT | CA | 90022 | 5013 | 2-Situs |
| 10110 | 6351-012-015 | VICTOR & ORFELINDA OLIVARES | OR CURRENT OCCUPANT | CA | 90022 | 5013 | 2-Situs |
| 10111 | 6351-012-016 | JESUS M & ALICIA SALAS | OR CURRENT OCCUPANT | CA | 90022 | 5015 | 2-Situs |
| 10112 | 6351-012-017 | SONIA J SANCHEZ | OR CURRENT OCCUPANT | CA | 90022 | 5015 | 2-Situs |

| No. | APN_D | OWNER NAME | OWNER 2 | M_STATE | M_ZIP | M_ZIP4 | Type |
|---|---|---|---|---|---|---|---|
| 10113 | 6351-012-018 | MAESON HAUFFEN | OR CURRENT OCCUPANT | CA | 90022 | 5015 | 2-Situs |
| 10114 | 6351-012-020 | JOSE & SILVIA MANCILLA | OR CURRENT OCCUPANT | CA | 90022 | 5015 | 2-Situs |
| 10115 | 6351-012-021 | ROBERT L & MONIQUE A ARRIOLA | OR CURRENT OCCUPANT | CA | 90022 | 5015 | 2-Situs |
| 10116 | 6351-012-022 | GABRIEL & SANDRA REYES | OR CURRENT OCCUPANT | CA | 90022 | 5015 | 2-Situs |
| 10117 | 6351-012-023 | YOLANDA ESTUDILLO | OR CURRENT OCCUPANT | CA | 90022 | 5023 | 2-Situs |
| 10118 | 6351-012-024 | RAQUEL L CROOKS | OR CURRENT OCCUPANT | CA | 90022 | 5023 | 2-Situs |
| 10119 | 6351-012-025 | FRANCISCO & DORA LIZARRAGA | OR CURRENT OCCUPANT | CA | 90022 | 5023 | 2-Situs |
| 10120 | 6351-012-026 | JUAN M ANGULO | OR CURRENT OCCUPANT | CA | 90022 | 5006 | 2-Situs |
| 10121 | 6351-012-027 | CARLOS W & MARIA LLANES | OR CURRENT OCCUPANT | CA | 90022 | 5006 | 2-Situs |
| 10122 | 6351-012-029 | JOHN M & DELIA L PENA | OR CURRENT OCCUPANT | CA | 90022 | 5006 | 2-Situs |
| 10123 | 6351-012-030 | EDGAR PEREZ | OR CURRENT OCCUPANT | CA | 90022 | 5006 | 2-Situs |
| 10124 | 6351-012-031 | JOSE L GUZMAN | OR CURRENT OCCUPANT | CA | 90022 | 5023 | 2-Situs |
| 10125 | 6351-012-032 | MANUEL A MARTINEZ | OR CURRENT OCCUPANT | CA | 90022 | 5006 | 2-Situs |
| 10126 | 6351-012-033 | ELISA NUNEZ | OR CURRENT OCCUPANT | CA | 90022 | 5015 | 2-Situs |
| 10127 | 6351-012-034 | SERGIO VARGAS | OR CURRENT OCCUPANT | CA | 90022 | 1534 | 2-Situs |
| 10128 | 6351-012-035 | NESTOR & MARIA D SOCORROPEREZ | OR CURRENT OCCUPANT | CA | 90022 | 1534 | 2-Situs |
| 10129 | 6351-012-036 | RUBEN & BERTHA A TAIZAN | OR CURRENT OCCUPANT | CA | 90022 | 1534 | 2-Situs |
| 10130 | 6351-012-037 | BENJAMIN & LEONOR ESPINOZA | OR CURRENT OCCUPANT | CA | 90022 | 1534 | 2-Situs |
| 10131 | 6351-013-007 | IRENE VARGAS | OR CURRENT OCCUPANT | CA | 90022 | 1534 | 2-Situs |
| 10132 | 6351-013-010 | LORENZO & CARMEN FRANCO | OR CURRENT OCCUPANT | CA | 90022 | 2908 | 2-Situs |
| 10133 | 6351-013-012 | SEBASTIAN & VICTORIA PELAYO | OR CURRENT OCCUPANT | CA | 90022 | 2908 | 2-Situs |
| 10134 | 6351-014-001 | THERESA B CARRASCO | OR CURRENT OCCUPANT | CA | 90022 | 2908 | 2-Situs |
| 10135 | 6351-014-002 | ANGELA G RIVAS | OR CURRENT OCCUPANT | CA | 90022 | 2901 | 2-Situs |
| 10136 | 6351-014-003 | HECTOR & LUIS A DIAZ | OR CURRENT OCCUPANT | CA | 90022 | 2901 | 2-Situs |
| 10137 | 6351-014-004 | ANTHONY LOPEZ | OR CURRENT OCCUPANT | CA | 90022 | 2901 | 2-Situs |
| 10138 | 6351-014-005 | JUAN A IBARRA | OR CURRENT OCCUPANT | CA | 90022 | 2910 | 2-Situs |
| 10139 | 6351-014-007 | TERESA CORONADO | OR CURRENT OCCUPANT | CA | 90022 | 2910 | 2-Situs |
| 10140 | 6351-014-008 | JOVANY J & XOCHIL MUNOZ | OR CURRENT OCCUPANT | CA | 90022 | 2910 | 2-Situs |
| 10141 | 6351-014-009 | ALBERTO C & MARIA G ESTRADA | OR CURRENT OCCUPANT | CA | 90022 | 2910 | 2-Situs |
| 10142 | 6351-014-010 | REGINO PEREZ | OR CURRENT OCCUPANT | CA | 90022 | 2902 | 2-Situs |
| 10143 | 6351-014-011 | PRISCILIANO & GLORIA P LANDEROS | OR CURRENT OCCUPANT | CA | 90022 | 2902 | 2-Situs |
| 10144 | 6351-014-012 | NAOMI I AYALA | OR CURRENT OCCUPANT | CA | 90022 | 2902 | 2-Situs |

Eastside Transit Corridor Phase 2 Project
November 2021 Community Meetings - Mailing List for East Los Angeles-Specific Meeting
*(Redacted mailing addresses)*

| No. | APN_D | OWNER NAME | OWNER 2 | M_STATE | M_ZIP | M_ZIP4 | Type |
|---|---|---|---|---|---|---|---|
| 10145 | 6351-014-013 | ATANASIA A PFEFFER | OR CURRENT OCCUPANT | CA | 90022 | 2903 | 2-Situs |
| 10146 | 6351-014-014 | RICARDO & ISABEL CILIA | OR CURRENT OCCUPANT | CA | 90022 | 2911 | 2-Situs |
| 10147 | 6351-014-022 | DARINEL CORDOVA | OR CURRENT OCCUPANT | CA | 90022 | 2911 | 2-Situs |
| 10148 | 6351-014-023 | DANIEL VIRGEN | OR CURRENT OCCUPANT | CA | 90022 | 2911 | 2-Situs |
| 10149 | 6351-014-025 | HUGO E & YOLANDA GRANADOS | OR CURRENT OCCUPANT | CA | 90022 | 2911 | 2-Situs |
| 10150 | 6351-014-026 | SANDRA L RODRIGUEZ | OR CURRENT OCCUPANT | CA | 90022 | 2910 | 2-Situs |
| 10151 | 6351-014-027 | RAFAEL & OLGA RIVERA | OR CURRENT OCCUPANT | CA | 90022 | 2939 | 2-Situs |
| 10152 | 6351-014-028 | KRSNA Q & MICHELLE A RABELO | OR CURRENT OCCUPANT | CA | 90022 | 2911 | 2-Situs |
| 10153 | 6351-014-029 | IGNACIO TRUJILLO CAMARENA | OR CURRENT OCCUPANT | CA | 90022 | 2911 | 2-Situs |
| 10154 | 6351-014-030 | RAMON L & ANA R CABRERA | OR CURRENT OCCUPANT | CA | 90022 | 2926 | 2-Situs |
| 10155 | 6351-014-031 | JOSE M & SAMANTHA MARTINEZ | OR CURRENT OCCUPANT | CA | 90022 | 2926 | 2-Situs |
| 10156 | 6351-014-032 | JESUS R MARTINEZ | OR CURRENT OCCUPANT | CA | 90022 | 2926 | 2-Situs |
| 10157 | 6351-014-033 | SANTIAGO & SOCORRO DE ALBA | OR CURRENT OCCUPANT | CA | 90022 | 2926 | 2-Situs |
| 10158 | 6351-014-034 | ELEAZAR GARCIA | OR CURRENT OCCUPANT | CA | 90022 | 2926 | 2-Situs |
| 10159 | 6351-015-001 | SALVADOR O VALTIERRA | OR CURRENT OCCUPANT | CA | 90022 | 2946 | 2-Situs |
| 10160 | 6351-015-002 | GLORIA C RAMIREZ | OR CURRENT OCCUPANT | CA | 90022 | 2926 | 2-Situs |
| 10161 | 6351-015-003 | JUAN & ANNIE ZAMBRANO | OR CURRENT OCCUPANT | CA | 90022 | 2936 | 2-Situs |
| 10162 | 6351-015-004 | CARMEN ELIZALDE | OR CURRENT OCCUPANT | CA | 90022 | 2935 | 2-Situs |
| 10163 | 6351-015-005 | SUSANA AGUILERA | OR CURRENT OCCUPANT | CA | 90022 | 2912 | 2-Situs |
| 10164 | 6351-015-006 | ELIAS & RUBY ALCARAZ | OR CURRENT OCCUPANT | CA | 90022 | 2408 | 2-Situs |
| 10165 | 6351-015-008 | ROGELIO & MARTHA VASQUEZ | OR CURRENT OCCUPANT | CA | 90022 | 2408 | 2-Situs |
| 10166 | 6351-015-009 | MARCO A PEREZ | OR CURRENT OCCUPANT | CA | 90022 | 2408 | 2-Situs |
| 10167 | 6351-015-010 | LISA D DOMINGUEZ | OR CURRENT OCCUPANT | CA | 90022 | 2408 | 2-Situs |
| 10168 | 6351-015-011 | FRANCES C AIRADA | OR CURRENT OCCUPANT | CA | 90022 | 2408 | 2-Situs |
| 10169 | 6351-015-012 | MARTIN & MARIBEL VAZQUEZ | OR CURRENT OCCUPANT | CA | 90022 | 2408 | 2-Situs |
| 10170 | 6351-015-013 | MARGARET CADILLI | OR CURRENT OCCUPANT | CA | 90022 | 2967 | 2-Situs |
| 10171 | 6351-015-014 | JAIME G AGUILAR | OR CURRENT OCCUPANT | CA | 90022 | 2904 | 2-Situs |
| 10172 | 6351-015-016 | CRUZ E & JACQUELINE RODRIGUEZ | OR CURRENT OCCUPANT | CA | 90022 | 2904 | 2-Situs |
| 10173 | 6351-015-017 | OSWALDO & LIDIA GARCIA | OR CURRENT OCCUPANT | CA | 90022 | 2904 | 2-Situs |
| 10174 | 6351-015-018 | GABRIEL CASTILLO | OR CURRENT OCCUPANT | CA | 90022 | 2904 | 2-Situs |
| 10175 | 6351-015-019 | JUAN J & M GUADALUPE MARTINEZ | OR CURRENT OCCUPANT | CA | 90022 | 2925 | 2-Situs |
| 10176 | 6351-015-020 | HECTOR & MARIA DANIEL | OR CURRENT OCCUPANT | CA | 90022 | 2909 | 2-Situs |

| No. | APN_D | OWNER NAME | OWNER 2 | M_STATE | M_ZIP | M_ZIP4 | Type |
|---|---|---|---|---|---|---|---|
| 10177 | 6351-015-021 | CABRERA ALICIA R CO TR | OR CURRENT OCCUPANT | CA | 90022 | 2909 | 2-Situs |
| 10178 | 6351-015-023 | ROSELIA MEYER | OR CURRENT OCCUPANT | CA | 90022 | 2909 | 2-Situs |
| 10179 | 6351-015-024 | JOSE D & PASCUALA MARTINEZ | OR CURRENT OCCUPANT | CA | 90022 | 2909 | 2-Situs |
| 10180 | 6351-015-025 | HENRY SILVA | OR CURRENT OCCUPANT | CA | 90022 | 2431 | 2-Situs |
| 10181 | 6351-015-026 | CARMEL ELIZARRARAZ | OR CURRENT OCCUPANT | CA | 90022 | 2431 | 2-Situs |
| 10182 | 6351-015-027 | JOSE L & LUZ E RUIZ | OR CURRENT OCCUPANT | CA | 90022 | 2431 | 2-Situs |
| 10183 | 6351-015-028 | RAUL & ROSARIO HERNANDEZ | OR CURRENT OCCUPANT | CA | 90022 | 2431 | 2-Situs |
| 10184 | 6351-015-029 | FRANCISCO J & MARIA G IBANEZ | OR CURRENT OCCUPANT | CA | 90022 | 2431 | 2-Situs |
| 10185 | 6351-015-030 | ANTONIO & ELVIRA RAMIREZ | OR CURRENT OCCUPANT | CA | 90022 | 2913 | 2-Situs |
| 10186 | 6351-015-031 | ELMER A MEJIA | OR CURRENT OCCUPANT | CA | 90022 | 2913 | 2-Situs |
| 10187 | 6351-015-032 | LUIS A & MONIQUE ESPANA | OR CURRENT OCCUPANT | CA | 90022 | 2913 | 2-Situs |
| 10188 | 6351-016-001 | YU JEN SU | OR CURRENT OCCUPANT | CA | 90022 | 2913 | 2-Situs |
| 10189 | 6351-016-003 | SUSANA ARAUJO | OR CURRENT OCCUPANT | CA | 90022 | 2913 | 2-Situs |
| 10190 | 6351-016-004 | CARLOS B & MARIA C JIMENEZ | OR CURRENT OCCUPANT | CA | 90022 | 2913 | 2-Situs |
| 10191 | 6351-016-005 | RODOLFO VARGAS | OR CURRENT OCCUPANT | CA | 90022 | 2952 | 2-Situs |
| 10192 | 6351-016-006 | ALVARO E & MARIA G LAGUNA | OR CURRENT OCCUPANT | CA | 90022 | 2913 | 2-Situs |
| 10193 | 6351-016-007 | JOSEPH M & LISA M CYPERT | OR CURRENT OCCUPANT | CA | 90022 | 2944 | 2-Situs |
| 10194 | 6351-016-008 | CARLOS & MARIA DE LA TORRE | OR CURRENT OCCUPANT | CA | 90022 | 2905 | 2-Situs |
| 10195 | 6351-016-009 | MARIA G PADILLA | OR CURRENT OCCUPANT | CA | 90022 | 2905 | 2-Situs |
| 10196 | 6351-016-010 | BERNARDO & ANA B FLORES | OR CURRENT OCCUPANT | CA | 90022 | 2905 | 2-Situs |
| 10197 | 6351-016-011 | YOLANDA RODARTE | OR CURRENT OCCUPANT | CA | 90022 | 2905 | 2-Situs |
| 10198 | 6351-016-012 | LUIS & MARIA VERJAN | OR CURRENT OCCUPANT | CA | 90022 | 2915 | 2-Situs |
| 10199 | 6351-016-013 | JOSE L OLVERA | OR CURRENT OCCUPANT | CA | 90022 | 2915 | 2-Situs |
| 10200 | 6351-016-014 | RUBEN & ARMIDA PALOMERA | OR CURRENT OCCUPANT | CA | 90022 | 2915 | 2-Situs |
| 10201 | 6351-016-017 | ANGELICA G BARRAZA | OR CURRENT OCCUPANT | CA | 90022 | 2906 | 2-Situs |
| 10202 | 6351-016-021 | JOSE & PAULA A VALENCIA | OR CURRENT OCCUPANT | CA | 90022 | 2906 | 2-Situs |
| 10203 | 6351-016-022 | IMELDA FERNANDEZ | OR CURRENT OCCUPANT | CA | 90022 | 2906 | 2-Situs |
| 10204 | 6351-016-023 | MILDRED O MACKRELL | OR CURRENT OCCUPANT | CA | 90022 | 2906 | 2-Situs |
| 10205 | 6351-016-024 | DAVID H SALAZAR | OR CURRENT OCCUPANT | CA | 90022 | 2906 | 2-Situs |
| 10206 | 6351-016-027 | IRMA MAGRDICHIAN | OR CURRENT OCCUPANT | CA | 90022 | 2906 | 2-Situs |
| 10207 | 6351-016-028 | FRANCISCO & SYLVIA LARRALDE | OR CURRENT OCCUPANT | CA | 90022 | 2906 | 2-Situs |
| 10208 | 6351-016-029 | LUCIO PENALOZA | OR CURRENT OCCUPANT | CA | 90022 | 2907 | 2-Situs |

| No. | APN_D | OWNER NAME | OWNER 2 | M_STATE | M_ZIP | M_ZIP4 | Type |
|---|---|---|---|---|---|---|---|
| 10209 | 6351-016-030 | OCTAVIO & YOLANDA BARRAGAN | OR CURRENT OCCUPANT | CA | 90022 | 2907 | 2-Situs |
| 10210 | 6351-016-031 | HUMBERTO & SANDRA M HUERTA | OR CURRENT OCCUPANT | CA | 90022 | 2907 | 2-Situs |
| 10211 | 6351-016-032 | MARK LOPEZ | OR CURRENT OCCUPANT | CA | 90022 | 2917 | 2-Situs |
| 10212 | 6351-017-007 | CESAR LARA | OR CURRENT OCCUPANT | CA | 90022 | 2917 | 2-Situs |
| 10213 | 6351-017-008 | MARIA D SOLIS | OR CURRENT OCCUPANT | CA | 90022 | 2907 | 2-Situs |
| 10214 | 6351-017-009 | VICTOR VELAZQUEZ | OR CURRENT OCCUPANT | CA | 90022 | 2907 | 2-Situs |
| 10215 | 6351-017-010 | ASENCION & BLANCA E BELTRAN | OR CURRENT OCCUPANT | CA | 90022 | 2907 | 2-Situs |
| 10216 | 6351-017-011 | JORGE ARAGON | OR CURRENT OCCUPANT | CA | 90022 | 3701 | 2-Situs |
| 10217 | 6351-017-012 | THELMA SERRANO | OR CURRENT OCCUPANT | CA | 90022 | 3701 | 2-Situs |
| 10218 | 6351-017-013 | HECTOR M & CONSUELO FELIX | OR CURRENT OCCUPANT | CA | 90022 | 2928 | 2-Situs |
| 10219 | 6351-017-019 | ARTURO P GARCIA | OR CURRENT OCCUPANT | CA | 90022 | 2928 | 2-Situs |
| 10220 | 6351-017-027 | ANA M CONTRERAS | OR CURRENT OCCUPANT | CA | 90022 | 2928 | 2-Situs |
| 10221 | 6351-017-029 | MANUEL & LUCILA GONZALEZ | OR CURRENT OCCUPANT | CA | 90022 | 2928 | 2-Situs |
| 10222 | 6351-017-030 | HAMAIED & GRACINDAS KHEMIRI | OR CURRENT OCCUPANT | CA | 90022 | 2928 | 2-Situs |
| 10223 | 6351-017-031 | PABLO & MARIA RODRIGUEZ | OR CURRENT OCCUPANT | CA | 90022 | 2928 | 2-Situs |
| 10224 | 6351-017-032 | BRENDA ROMAN | OR CURRENT OCCUPANT | CA | 90022 | 2932 | 2-Situs |
| 10225 | 6351-017-034 | JOSE L & GUILLERMINA LEFORT | OR CURRENT OCCUPANT | CA | 90022 | 2932 | 2-Situs |
| 10226 | 6351-017-035 | ANGELICA CORONEL | OR CURRENT OCCUPANT | CA | 90022 | 2932 | 2-Situs |
| 10227 | 6351-017-036 | KEVIN L MARIANO | OR CURRENT OCCUPANT | CA | 90022 | 2932 | 2-Situs |
| 10228 | 6351-017-037 | SAUL & YOLANDA MUNOZ | OR CURRENT OCCUPANT | CA | 90022 | 2927 | 2-Situs |
| 10229 | 6351-017-038 | CARLOS A & BLANCA E SANCHEZ | OR CURRENT OCCUPANT | CA | 90022 | 2927 | 2-Situs |
| 10230 | 6351-017-039 | ANNA H BERNAL | OR CURRENT OCCUPANT | CA | 90022 | 2927 | 2-Situs |
| 10231 | 6351-017-040 | ERIC G & MAYRA SOLOMON | OR CURRENT OCCUPANT | CA | 90022 | 2927 | 2-Situs |
| 10232 | 6351-018-002 | JULIO E & LAURA DURAN | OR CURRENT OCCUPANT | CA | 90022 | 2927 | 2-Situs |
| 10233 | 6351-018-003 | ANTONIO F TICO | OR CURRENT OCCUPANT | CA | 90022 | 3702 | 2-Situs |
| 10234 | 6351-018-004 | BARBARA K TATOSIAN | OR CURRENT OCCUPANT | CA | 90022 | 2927 | 2-Situs |
| 10235 | 6351-018-005 | JORGE A ALCANTAR | OR CURRENT OCCUPANT | CA | 90022 | 2927 | 2-Situs |
| 10236 | 6351-018-006 | NICOLAS & MARIA E VALENCIA | OR CURRENT OCCUPANT | CA | 90022 | 2968 | 2-Situs |
| 10237 | 6351-018-007 | PATRICK & ARMIDA MCGILL | OR CURRENT OCCUPANT | CA | 90022 | 2933 | 2-Situs |
| 10238 | 6351-018-008 | XAVIER R & MARIA E LOPEZ | OR CURRENT OCCUPANT | CA | 90022 | 2933 | 2-Situs |
| 10239 | 6351-018-009 | ESPERANZA RAMOS | OR CURRENT OCCUPANT | CA | 90022 | 2933 | 2-Situs |
| 10240 | 6351-018-010 | JOSE A & LUPE ALVARADO | OR CURRENT OCCUPANT | CA | 90022 | 2947 | 2-Situs |

| No. | APN_D | OWNER NAME | OWNER 2 | M_STATE | M_ZIP | M_ZIP4 | Type |
|---|---|---|---|---|---|---|---|
| 10241 | 6351-018-011 | VANESSA PINEDA GUERRERO | OR CURRENT OCCUPANT | CA | 90022 | 2947 | 2-Situs |
| 10242 | 6351-018-012 | ROBERTO & MARIA ACEVEDO | OR CURRENT OCCUPANT | CA | 90022 | 2932 | 2-Situs |
| 10243 | 6351-018-013 | ZHONG H CHEN | OR CURRENT OCCUPANT | CA | 90022 | 2932 | 2-Situs |
| 10244 | 6351-018-014 | ROSA URBINA | OR CURRENT OCCUPANT | CA | 90022 | 2932 | 2-Situs |
| 10245 | 6351-018-018 | ARMANDO VALLIN | OR CURRENT OCCUPANT | CA | 90022 | 2929 | 2-Situs |
| 10246 | 6351-018-020 | JUAN E & MARTHA ZAMARRIPA | OR CURRENT OCCUPANT | CA | 90022 | 2929 | 2-Situs |
| 10247 | 6351-018-022 | LORENA GARCIA | OR CURRENT OCCUPANT | CA | 90022 | 2929 | 2-Situs |
| 10248 | 6351-018-024 | SERGIO M & VERONICA MARQUEZ | OR CURRENT OCCUPANT | CA | 90022 | 2929 | 2-Situs |
| 10249 | 6351-018-029 | ROCHIN M VENTURA | OR CURRENT OCCUPANT | CA | 90022 | 3734 | 2-Situs |
| 10250 | 6351-018-030 | OMAR C SANCHEZ | OR CURRENT OCCUPANT | CA | 90022 | 2933 | 2-Situs |
| 10251 | 6351-018-032 | JUAN GONZALEZ | OR CURRENT OCCUPANT | CA | 90022 | 2933 | 2-Situs |
| 10252 | 6351-018-035 | ALVARO & MARICELA JAIME | OR CURRENT OCCUPANT | CA | 90022 | 2933 | 2-Situs |
| 10253 | 6351-018-036 | NARCISO & BIBIANA GALVAN | OR CURRENT OCCUPANT | CA | 90022 | 2933 | 2-Situs |
| 10254 | 6351-019-001 | DIANA L MADRID | OR CURRENT OCCUPANT | CA | 90022 | 2929 | 2-Situs |
| 10255 | 6351-019-002 | ALFRED V & JUANITA F COTA | OR CURRENT OCCUPANT | CA | 90022 | 2929 | 2-Situs |
| 10256 | 6351-019-003 | RACHEL Y SOLORIO | OR CURRENT OCCUPANT | CA | 90022 | 2929 | 2-Situs |
| 10257 | 6351-019-004 | JOSE G & TERESA VIRAMONTES | OR CURRENT OCCUPANT | CA | 90022 | 2929 | 2-Situs |
| 10258 | 6351-019-005 | NATALIE D CERVANTES | OR CURRENT OCCUPANT | CA | 90022 | 2929 | 2-Situs |
| 10259 | 6351-019-006 | KEITH L FELLOWS | OR CURRENT OCCUPANT | CA | 90022 | 2942 | 2-Situs |
| 10260 | 6351-019-007 | FELIPE D MUNOZ | OR CURRENT OCCUPANT | CA | 90022 | 2949 | 2-Situs |
| 10261 | 6351-019-008 | THEA WILLIS | OR CURRENT OCCUPANT | CA | 90022 | 2916 | 2-Situs |
| 10262 | 6351-019-009 | BRIAN ALESSI | OR CURRENT OCCUPANT | CA | 90022 | 2916 | 2-Situs |
| 10263 | 6351-019-010 | JULIE E LUJAN | OR CURRENT OCCUPANT | CA | 90022 | 2916 | 2-Situs |
| 10264 | 6351-019-011 | ANGELITA ORNELAS | OR CURRENT OCCUPANT | CA | 90022 | 2916 | 2-Situs |
| 10265 | 6351-019-013 | GILBERT S & ERNESTINA C ROMERO | OR CURRENT OCCUPANT | CA | 90022 | 2916 | 2-Situs |
| 10266 | 6351-019-017 | RUTH N WHEELER | OR CURRENT OCCUPANT | CA | 90022 | 2916 | 2-Situs |
| 10267 | 6351-019-018 | JOSEPH A AGUILAR | OR CURRENT OCCUPANT | CA | 90022 | 2916 | 2-Situs |
| 10268 | 6351-019-019 | GUADALUPE & NICOLASA PULIDO | OR CURRENT OCCUPANT | CA | 90022 | 2942 | 2-Situs |
| 10269 | 6351-019-020 | VANESSA & RAUL GUERRERO | OR CURRENT OCCUPANT | CA | 90022 | 2953 | 2-Situs |
| 10270 | 6351-019-021 | CORTEZ DOLORES DECD EST OF | OR CURRENT OCCUPANT | CA | 90022 | 2918 | 2-Situs |
| 10271 | 6351-019-022 | VANESSA PINEDA GUERRERO | OR CURRENT OCCUPANT | CA | 90022 | 2918 | 2-Situs |
| 10272 | 6351-019-023 | RAYMOND & RUTH ZABALA | OR CURRENT OCCUPANT | CA | 90022 | 2918 | 2-Situs |

| No. | APN_D | OWNER NAME | OWNER 2 | M_STATE | M_ZIP | M_ZIP4 | Type |
|---|---|---|---|---|---|---|---|
| 10273 | 6351-019-024 | MIGUEL A & SOCORRO Y CERVANTES | OR CURRENT OCCUPANT | CA | 90022 | 2918 | 2-Situs |
| 10274 | 6351-019-025 | ALEJANDRO FREIRE | OR CURRENT OCCUPANT | CA | 90022 | 2918 | 2-Situs |
| 10275 | 6351-019-027 | PEDRO SOLIS | OR CURRENT OCCUPANT | CA | 90022 | 2923 | 2-Situs |
| 10276 | 6351-019-029 | CESAR & VANESSA ARROYO | OR CURRENT OCCUPANT | CA | 90022 | 2923 | 2-Situs |
| 10277 | 6351-019-030 | JAMES & CLAUDIA BECERRA | OR CURRENT OCCUPANT | CA | 90022 | 2923 | 2-Situs |
| 10278 | 6351-019-031 | VICTOR A PARGA | OR CURRENT OCCUPANT | CA | 90022 | 2964 | 2-Situs |
| 10279 | 6351-020-001 | BRENDA W BALVANEDA | OR CURRENT OCCUPANT | CA | 90022 | 2918 | 2-Situs |
| 10280 | 6351-020-002 | MARIA D MORALES | OR CURRENT OCCUPANT | CA | 90022 | 3701 | 2-Situs |
| 10281 | 6351-020-004 | JOHN CONGESTIO | OR CURRENT OCCUPANT | CA | 90022 | 3736 | 2-Situs |
| 10282 | 6351-020-006 | CHARLES E DIAZ | OR CURRENT OCCUPANT | CA | 90022 | 3736 | 2-Situs |
| 10283 | 6351-020-009 | YOLANDA HERNANDEZ | OR CURRENT OCCUPANT | CA | 90022 | 2923 | 2-Situs |
| 10284 | 6351-020-010 | ELVIRA LAINEZ | OR CURRENT OCCUPANT | CA | 90022 | 2971 | 2-Situs |
| 10285 | 6351-020-011 | HUNG & TRINH DAO | OR CURRENT OCCUPANT | CA | 90022 | 2430 | 2-Situs |
| 10286 | 6351-020-012 | FRANK LAINEZ | OR CURRENT OCCUPANT | CA | 90022 | 2430 | 2-Situs |
| 10287 | 6351-020-013 | LEOBARDO & MARIA ALANIZ | OR CURRENT OCCUPANT | CA | 90022 | 2430 | 2-Situs |
| 10288 | 6351-020-014 | MANUEL CYPERT | OR CURRENT OCCUPANT | CA | 90022 | 2919 | 2-Situs |
| 10289 | 6351-020-019 | ROBERTO P RODRIGUEZ | OR CURRENT OCCUPANT | CA | 90022 | 2919 | 2-Situs |
| 10290 | 6351-020-020 | LUIS M & ADELINA GUERRERO | OR CURRENT OCCUPANT | CA | 90022 | 2919 | 2-Situs |
| 10291 | 6351-020-021 | JOSE & PATRICIA LOPEZ | OR CURRENT OCCUPANT | CA | 90022 | 2919 | 2-Situs |
| 10292 | 6351-020-025 | ANDREA CHAVEZ | OR CURRENT OCCUPANT | CA | 90022 | 2941 | 2-Situs |
| 10293 | 6351-020-026 | SALVADOR & MARTHA VALDEZ | OR CURRENT OCCUPANT | CA | 90022 | 2919 | 2-Situs |
| 10294 | 6351-020-029 | MABEL E BOCHKO | OR CURRENT OCCUPANT | CA | 90022 | 2919 | 2-Situs |
| 10295 | 6351-020-030 | LUZ M SALAZAR | OR CURRENT OCCUPANT | CA | 90022 | 2966 | 2-Situs |
| 10296 | 6351-021-006 | KAY SO INC | OR CURRENT OCCUPANT | CA | 90022 | 2914 | 2-Situs |
| 10297 | 6351-021-007 | CBS INVESTMENTS CORP | OR CURRENT OCCUPANT | CA | 90022 | 2914 | 2-Situs |
| 10298 | 6351-021-029 | LUIS A CAMARENA | OR CURRENT OCCUPANT | CA | 90022 | 2914 | 2-Situs |
| 10299 | 6351-021-033 | CHRISTINE MARIANO | OR CURRENT OCCUPANT | CA | 90022 | 2914 | 2-Situs |
| 10300 | 6351-021-034 | BLANCA P RANDOLPH | OR CURRENT OCCUPANT | CA | 90022 | 2971 | 2-Situs |
| 10301 | 6351-021-037 | ARCELIA HERNANDEZ | OR CURRENT OCCUPANT | CA | 90022 | 2971 | 2-Situs |
| 10302 | 6351-021-038 | ELVIRA P & MARIBEL VILLAFUERTE | OR CURRENT OCCUPANT | CA | 90022 | 2971 | 2-Situs |
| 10303 | 6351-021-039 | PANFILA G SUMMERS | OR CURRENT OCCUPANT | CA | 90022 | 3008 | 2-Situs |
| 10304 | 6351-021-040 | GABRIEL L MALDONADO | OR CURRENT OCCUPANT | CA | 90022 | 3008 | 2-Situs |

Eastside Transit Corridor Phase 2 Project
November 2021 Community Meetings - Mailing List for East Los Angeles-Specific Meeting
*(Redacted mailing addresses)*

| No. | APN_D | OWNER NAME | OWNER 2 | M_STATE | M_ZIP | M_ZIP4 | Type |
|---|---|---|---|---|---|---|---|
| 10305 | 6351-021-041 | JULIO A RAMIREZ | OR CURRENT OCCUPANT | CA | 90022 | 3008 | 2-Situs |
| 10306 | 6351-021-042 | PABLO & TERESA ESPINO | OR CURRENT OCCUPANT | CA | 90022 | 3008 | 2-Situs |
| 10307 | 6351-021-043 | JOSE O DUENAS | OR CURRENT OCCUPANT | CA | 90022 | 2920 | 2-Situs |
| 10308 | 6351-022-012 | JAIME & ILIANA BANUELOS | OR CURRENT OCCUPANT | CA | 90022 | 2920 | 2-Situs |
| 10309 | 6351-022-021 | GARY GARCIA | OR CURRENT OCCUPANT | CA | 90022 | 2920 | 2-Situs |
| 10310 | 6351-022-022 | SOCORRO G LOPEZ | OR CURRENT OCCUPANT | CA | 90022 | 2920 | 2-Situs |
| 10311 | 6351-022-023 | MARY J ARAGON | OR CURRENT OCCUPANT | CA | 90022 | 3001 | 2-Situs |
| 10312 | 6351-022-024 | JOSHUA EVANS | OR CURRENT OCCUPANT | CA | 90022 | 3001 | 2-Situs |
| 10313 | 6351-022-026 | PAUL W GARZA BENITEZ | OR CURRENT OCCUPANT | CA | 90022 | 3006 | 2-Situs |
| 10314 | 6351-022-027 | MARIA F CARRILLO | OR CURRENT OCCUPANT | CA | 90022 | 2924 | 2-Situs |
| 10315 | 6351-023-004 | GABRIEL LOZANO | OR CURRENT OCCUPANT | CA | 90022 | 2922 | 2-Situs |
| 10316 | 6351-023-021 | MOISES & DAISY M FRAUSTO | OR CURRENT OCCUPANT | CA | 90022 | 2922 | 2-Situs |
| 10317 | 6351-023-022 | JAIME T ESQUIVEL | OR CURRENT OCCUPANT | CA | 90022 | 2922 | 2-Situs |
| 10318 | 6351-023-023 | EDWARD M & MARDELLA G SHIMASAKI | OR CURRENT OCCUPANT | CA | 90022 | 2924 | 2-Situs |
| 10319 | 6351-023-024 | RICHARD S & FELISA D NISHIMURA | OR CURRENT OCCUPANT | CA | 90022 | 2924 | 2-Situs |
| 10320 | 6351-023-025 | LOURDES JAMES | OR CURRENT OCCUPANT | CA | 90022 | 3736 | 2-Situs |
| 10321 | 6351-023-026 | MARIA G & RAUL DONLUCAS | OR CURRENT OCCUPANT | CA | 90022 | 3736 | 2-Situs |
| 10322 | 6351-023-028 | ROBERT & STELLA B GARCIA | OR CURRENT OCCUPANT | CA | 90022 | 3051 | 2-Situs |
| 10323 | 6351-023-029 | CARMEN MUNOZ | OR CURRENT OCCUPANT | CA | 90022 | 3736 | 2-Situs |
| 10324 | 6351-023-030 | JUAN C MERLOS | OR CURRENT OCCUPANT | CA | 90022 | 3736 | 2-Situs |
| 10325 | 6351-023-031 | REFUGIO & IGNACIA VIRAMONTES | OR CURRENT OCCUPANT | CA | 90022 | 3049 | 2-Situs |
| 10326 | 6351-023-032 | LAURA MEZA | OR CURRENT OCCUPANT | CA | 90022 | 2934 | 2-Situs |
| 10327 | 6351-024-001 | JESUS ESCOBEDO | OR CURRENT OCCUPANT | CA | 90022 | 2934 | 2-Situs |
| 10328 | 6351-024-002 | ANGEL A MIRANDA | OR CURRENT OCCUPANT | CA | 90022 | 2934 | 2-Situs |
| 10329 | 6351-024-003 | RITA RODRIGUEZ | OR CURRENT OCCUPANT | CA | 90022 | 2934 | 2-Situs |
| 10330 | 6351-024-004 | RICARDO & CLAUDIA C MORENO | OR CURRENT OCCUPANT | CA | 90022 | 3735 | 2-Situs |
| 10331 | 6351-024-005 | EFREM G ARRIOLA | OR CURRENT OCCUPANT | CA | 90022 | 3732 | 2-Situs |
| 10332 | 6351-024-007 | ARMANDO FRANCO | OR CURRENT OCCUPANT | CA | 90022 | 3703 | 2-Situs |
| 10333 | 6351-024-009 | ELSA NEGRETE | OR CURRENT OCCUPANT | CA | 90022 | 3735 | 2-Situs |
| 10334 | 6351-024-010 | MARCOS MATUTE | OR CURRENT OCCUPANT | CA | 90022 | 3703 | 2-Situs |
| 10335 | 6351-024-011 | JESUS A MEZA | OR CURRENT OCCUPANT | CA | 90022 | 3703 | 2-Situs |
| 10336 | 6351-024-012 | MIGUEL A & MARIA E OCHOA | OR CURRENT OCCUPANT | CA | 90022 | 2934 | 2-Situs |

Eastside Transit Corridor Phase 2 Project
November 2021 Community Meetings - Mailing List for East Los Angeles-Specific Meeting
*(Redacted mailing addresses)*

| No. | APN_D | OWNER NAME | OWNER 2 | M_STATE | M_ZIP | M_ZIP4 | Type |
|---|---|---|---|---|---|---|---|
| 10337 | 6351-024-013 | JAMES A RUSSEY | OR CURRENT OCCUPANT | CA | 90022 | 2934 | 2-Situs |
| 10338 | 6351-024-014 | REGINALD A & RONALD W BELTRAN | OR CURRENT OCCUPANT | CA | 90022 | 2934 | 2-Situs |
| 10339 | 6351-024-015 | ANA CORDON | OR CURRENT OCCUPANT | CA | 90022 | 2948 | 2-Situs |
| 10340 | 6351-024-016 | IRMA MONDRAGON | OR CURRENT OCCUPANT | CA | 90022 | 2948 | 2-Situs |
| 10341 | 6351-024-017 | JESSE S & NELLY A ESTRADA | OR CURRENT OCCUPANT | CA | 90022 | 2948 | 2-Situs |
| 10342 | 6351-024-018 | PAMELA PADILLA | OR CURRENT OCCUPANT | CA | 90022 | 2948 | 2-Situs |
| 10343 | 6351-024-019 | JOEL RIVAS | OR CURRENT OCCUPANT | CA | 90022 | 3719 | 2-Situs |
| 10344 | 6351-024-020 | MIGUEL A VERGARA | OR CURRENT OCCUPANT | CA | 90022 | 3703 | 2-Situs |
| 10345 | 6351-024-023 | MARIA E BARRERAS | OR CURRENT OCCUPANT | CA | 90022 | 3703 | 2-Situs |
| 10346 | 6351-024-025 | OMAR CASTRO | OR CURRENT OCCUPANT | CA | 90022 | 3719 | 2-Situs |
| 10347 | 6351-024-026 | ADRIAN MENDEZ | OR CURRENT OCCUPANT | CA | 90022 | 3703 | 2-Situs |
| 10348 | 6351-024-027 | JAVIER JARAMILLO | OR CURRENT OCCUPANT | CA | 90022 | 3728 | 2-Situs |
| 10349 | 6351-024-030 | GUADALUPE & SOCORRO SALDANA | OR CURRENT OCCUPANT | CA | 90022 | 3728 | 2-Situs |
| 10350 | 6351-025-001 | DAVID & LILLIAN R DURAN | OR CURRENT OCCUPANT | CA | 90022 | 3706 | 2-Situs |
| 10351 | 6351-025-002 | CANDELARIA SALAZAR | OR CURRENT OCCUPANT | CA | 90022 | 3706 | 2-Situs |
| 10352 | 6351-025-004 | MARY L DURAN | OR CURRENT OCCUPANT | CA | 90022 | 3706 | 2-Situs |
| 10353 | 6351-025-005 | JOSE & GLORIA GARCIA | OR CURRENT OCCUPANT | CA | 90022 | 3706 | 2-Situs |
| 10354 | 6351-025-011 | LUCY E MONTOYA | OR CURRENT OCCUPANT | CA | 90022 | 3713 | 2-Situs |
| 10355 | 6351-025-012 | ROSA M BECERRA | OR CURRENT OCCUPANT | CA | 90022 | 3714 | 2-Situs |
| 10356 | 6351-025-014 | CHENQL LIANG | OR CURRENT OCCUPANT | CA | 90022 | 3720 | 2-Situs |
| 10357 | 6351-025-015 | JULIO ROMO | OR CURRENT OCCUPANT | CA | 90022 | 3725 | 2-Situs |
| 10358 | 6351-025-016 | MARIA A BARRIOS | OR CURRENT OCCUPANT | CA | 90022 | 3709 | 2-Situs |
| 10359 | 6351-025-018 | MARIA & MARGARITA A TORRES | OR CURRENT OCCUPANT | CA | 90022 | 3720 | 2-Situs |
| 10360 | 6351-025-019 | IGNACIO & HERMELINDA NAVA | OR CURRENT OCCUPANT | CA | 90022 | 3709 | 2-Situs |
| 10361 | 6351-025-021 | CRISTINO GADEA | OR CURRENT OCCUPANT | CA | 90022 | 3721 | 2-Situs |
| 10362 | 6351-025-023 | MAURILIO PALMA | OR CURRENT OCCUPANT | CA | 90022 | 3704 | 2-Situs |
| 10363 | 6351-025-024 | JAVIER & ROSA M VALENCIA | OR CURRENT OCCUPANT | CA | 90022 | 3704 | 2-Situs |
| 10364 | 6351-025-025 | RUBEN & EPIFANIA GUTIERREZ | OR CURRENT OCCUPANT | CA | 90022 | 3704 | 2-Situs |
| 10365 | 6351-025-026 | FACUNDO CEREZO | OR CURRENT OCCUPANT | CA | 90022 | 3704 | 2-Situs |
| 10366 | 6351-025-027 | WILLIAM & MARIA D MARTINEZ | OR CURRENT OCCUPANT | CA | 90022 | 3704 | 2-Situs |
| 10367 | 6351-026-001 | OTONIEL MARTINEZ | OR CURRENT OCCUPANT | CA | 90022 | 3704 | 2-Situs |
| 10368 | 6351-026-003 | JOSE L & FRANCISCA TRUJILLO | OR CURRENT OCCUPANT | CA | 90022 | 3704 | 2-Situs |

| No. | APN_D | OWNER NAME | OWNER 2 | M_STATE | M_ZIP | M_ZIP4 | Type |
|---|---|---|---|---|---|---|---|
| 10369 | 6351-026-004 | JESSICA A FERNANDEZ | OR CURRENT OCCUPANT | CA | 90022 | 3704 | 2-Situs |
| 10370 | 6351-026-005 | CARLOS A CHAVEZ | OR CURRENT OCCUPANT | CA | 90022 | 3704 | 2-Situs |
| 10371 | 6351-026-006 | DAVID & MARIA E PEREZ | OR CURRENT OCCUPANT | CA | 90022 | 3704 | 2-Situs |
| 10372 | 6351-026-007 | MARIA E PEREZ | OR CURRENT OCCUPANT | CA | 90022 | 3716 | 2-Situs |
| 10373 | 6351-026-008 | RUBEN MISQUEZ | OR CURRENT OCCUPANT | CA | 90022 | 3716 | 2-Situs |
| 10374 | 6351-026-011 | ROBERTO & ZENAIDA SANDOVAL | OR CURRENT OCCUPANT | CA | 90022 | 3716 | 2-Situs |
| 10375 | 6351-026-013 | ELIAS & BERTHA E LARA | OR CURRENT OCCUPANT | CA | 90022 | 3716 | 2-Situs |
| 10376 | 6351-026-028 | SILVIA VERDUZCO | OR CURRENT OCCUPANT | CA | 90022 | 3711 | 2-Situs |
| 10377 | 6351-026-030 | BENIGNO & ELOISA P CASILLAS | OR CURRENT OCCUPANT | CA | 90022 | 3711 | 2-Situs |
| 10378 | 6351-027-002 | MARIA M & JERRY W GIRON | OR CURRENT OCCUPANT | CA | 90022 | 3711 | 2-Situs |
| 10379 | 6351-027-003 | RAUL G MENDOZA | OR CURRENT OCCUPANT | CA | 90022 | 3711 | 2-Situs |
| 10380 | 6351-027-012 | FELIPE C & CONCEPCION ANGELES | OR CURRENT OCCUPANT | CA | 90022 | 3711 | 2-Situs |
| 10381 | 6351-027-013 | JESUS TRUJILLO | OR CURRENT OCCUPANT | CA | 90022 | 3711 | 2-Situs |
| 10382 | 6351-027-014 | MARGARITA MEZA | OR CURRENT OCCUPANT | CA | 90022 | 3711 | 2-Situs |
| 10383 | 6351-027-015 | XIN MIAO | OR CURRENT OCCUPANT | CA | 90022 | 3711 | 2-Situs |
| 10384 | 6351-027-016 | PETRA SANCHEZ | OR CURRENT OCCUPANT | CA | 90022 | 3711 | 2-Situs |
| 10385 | 6351-027-017 | JILL M & ELGIN R ALLER | OR CURRENT OCCUPANT | CA | 90022 | 3711 | 2-Situs |
| 10386 | 6351-027-020 | JOSE & MARIA LARIOS | OR CURRENT OCCUPANT | CA | 90022 | 3721 | 2-Situs |
| 10387 | 6351-027-021 | IMELDA & ELIA RODARTE | OR CURRENT OCCUPANT | CA | 90022 | 3716 | 2-Situs |
| 10388 | 6351-027-022 | EUSTAQUIO L & MARISELA ROSALES | OR CURRENT OCCUPANT | CA | 90022 | 3018 | 2-Situs |
| 10389 | 6351-027-023 | MARGARITA E AGUILAR | OR CURRENT OCCUPANT | CA | 90022 | 3003 | 2-Situs |
| 10390 | 6351-027-024 | MOISES & MARIA CANO | OR CURRENT OCCUPANT | CA | 90022 | 3003 | 2-Situs |
| 10391 | 6351-027-025 | JOSE & MARIA GONZALEZ | OR CURRENT OCCUPANT | CA | 90022 | 3003 | 2-Situs |
| 10392 | 6351-027-026 | JOSE J SILVA | OR CURRENT OCCUPANT | CA | 90022 | 3018 | 2-Situs |
| 10393 | 6351-027-027 | ALFREDO IGLESIAS | OR CURRENT OCCUPANT | CA | 90022 | 3018 | 2-Situs |
| 10394 | 6351-027-028 | SOFIA DELATORRE | OR CURRENT OCCUPANT | CA | 90022 | 3004 | 2-Situs |
| 10395 | 6351-028-001 | LYDIA & IVAN CAZARES | OR CURRENT OCCUPANT | CA | 90022 | 3004 | 2-Situs |
| 10396 | 6351-028-002 | MIGUEL ALCALA | OR CURRENT OCCUPANT | CA | 90022 | 3037 | 2-Situs |
| 10397 | 6351-028-004 | ANGELBERTO & OLIVIA MEDINA | OR CURRENT OCCUPANT | CA | 90022 | 3037 | 2-Situs |
| 10398 | 6351-028-005 | MICHELLE NIETO HERNANDEZ | OR CURRENT OCCUPANT | CA | 90022 | 3037 | 2-Situs |
| 10399 | 6351-028-006 | MARIVEL MUNOZ | OR CURRENT OCCUPANT | CA | 90022 | 3037 | 2-Situs |
| 10400 | 6351-028-007 | MEYBEL C & SALLY E MELENDEZ | OR CURRENT OCCUPANT | CA | 90022 | 3715 | 2-Situs |

Eastside Transit Corridor Phase 2 Project
November 2021 Community Meetings - Mailing List for East Los Angeles-Specific Meeting
*(Redacted mailing addresses)*

| No. | APN_D | OWNER NAME | OWNER 2 | M_STATE | M_ZIP | M_ZIP4 | Type |
|---|---|---|---|---|---|---|---|
| 10401 | 6351-028-008 | FRANK T HERNANDEZ | OR CURRENT OCCUPANT | CA | 90022 | 3715 | 2-Situs |
| 10402 | 6351-028-009 | IRMA D SOTO | OR CURRENT OCCUPANT | CA | 90022 | 3715 | 2-Situs |
| 10403 | 6351-028-010 | ALFREDO V HERRERA | OR CURRENT OCCUPANT | CA | 90022 | 3715 | 2-Situs |
| 10404 | 6351-028-011 | JAVIER & VICTORIA GARCIA | OR CURRENT OCCUPANT | CA | 90022 | 3715 | 2-Situs |
| 10405 | 6351-028-012 | JUAN GONZALEZ | OR CURRENT OCCUPANT | CA | 90022 | 3004 | 2-Situs |
| 10406 | 6351-028-013 | NORA A & TANYA SUESOFF | OR CURRENT OCCUPANT | CA | 90022 | 3041 | 2-Situs |
| 10407 | 6351-028-014 | JUAN & ENEDINA LOPEZ | OR CURRENT OCCUPANT | CA | 90022 | 3022 | 2-Situs |
| 10408 | 6351-028-015 | MARTHA DE LA VEGA | OR CURRENT OCCUPANT | CA | 90022 | 3022 | 2-Situs |
| 10409 | 6351-028-016 | BLANCA E RODRIGUEZ | OR CURRENT OCCUPANT | CA | 90022 | 3022 | 2-Situs |
| 10410 | 6351-028-017 | RICARDO R SANCHEZ | OR CURRENT OCCUPANT | CA | 90022 | 3022 | 2-Situs |
| 10411 | 6351-028-019 | ROBERTO & ROSAURA ZAMUDIO | OR CURRENT OCCUPANT | CA | 90022 | 3022 | 2-Situs |
| 10412 | 6351-028-021 | NANCY DE LA VEGA | OR CURRENT OCCUPANT | CA | 90022 | 3022 | 2-Situs |
| 10413 | 6351-028-022 | JAVIER & OBDULIA FERNANDEZ | OR CURRENT OCCUPANT | CA | 90022 | 3013 | 2-Situs |
| 10414 | 6351-028-023 | LIHUA WANG | OR CURRENT OCCUPANT | CA | 90022 | 3013 | 2-Situs |
| 10415 | 6351-028-026 | PONCE AURORA D DECD EST OF | OR CURRENT OCCUPANT | CA | 90022 | 3013 | 2-Situs |
| 10416 | 6351-029-001 | PEDRO N ROSAS | OR CURRENT OCCUPANT | CA | 90022 | 3013 | 2-Situs |
| 10417 | 6351-029-002 | STELLA CASTILLO | OR CURRENT OCCUPANT | CA | 90022 | 3013 | 2-Situs |
| 10418 | 6351-029-003 | NICOLAS & MARTHA LUJAN | OR CURRENT OCCUPANT | CA | 90022 | 3013 | 2-Situs |
| 10419 | 6351-029-004 | CELIA M MONTES | OR CURRENT OCCUPANT | CA | 90022 | 3013 | 2-Situs |
| 10420 | 6351-029-005 | ESTELA MATA | OR CURRENT OCCUPANT | CA | 90022 | 3002 | 2-Situs |
| 10421 | 6351-029-006 | ROBERT R & CESILIA ROBLES | OR CURRENT OCCUPANT | CA | 90022 | 3002 | 2-Situs |
| 10422 | 6351-029-007 | BERNICE B CRAWFORD | OR CURRENT OCCUPANT | CA | 90022 | 3002 | 2-Situs |
| 10423 | 6351-029-008 | PEDRO & ESTHER JIMENEZ | OR CURRENT OCCUPANT | CA | 90022 | 3002 | 2-Situs |
| 10424 | 6351-029-009 | MARCO A GODINEZ | OR CURRENT OCCUPANT | CA | 90022 | 3002 | 2-Situs |
| 10425 | 6351-029-010 | LUIS A & ADDY N JIMENEZ | OR CURRENT OCCUPANT | CA | 90022 | 3002 | 2-Situs |
| 10426 | 6351-029-011 | LETICIA VELOZ | OR CURRENT OCCUPANT | CA | 90022 | 3026 | 2-Situs |
| 10427 | 6351-029-012 | ADRIANA FERNANDEZ | OR CURRENT OCCUPANT | CA | 90022 | 3026 | 2-Situs |
| 10428 | 6351-029-013 | ALFREDO & LAURA MARTINEZ | OR CURRENT OCCUPANT | CA | 90022 | 3026 | 2-Situs |
| 10429 | 6351-029-016 | PRUDENCIO & MARIA LOZANO | OR CURRENT OCCUPANT | CA | 90022 | 3026 | 2-Situs |
| 10430 | 6351-029-017 | CIRILO E CORTEZ | OR CURRENT OCCUPANT | CA | 90022 | 3026 | 2-Situs |
| 10431 | 6351-029-018 | MIKE REYNOSO | OR CURRENT OCCUPANT | CA | 90022 | 3026 | 2-Situs |
| 10432 | 6351-029-019 | JULIAN C & YOLANDA M PUENTES | OR CURRENT OCCUPANT | CA | 90022 | 3046 | 2-Situs |

Eastside Transit Corridor Phase 2 Project
November 2021 Community Meetings - Mailing List for East Los Angeles-Specific Meeting
*(Redacted mailing addresses)*

| No. | APN_D | OWNER NAME | OWNER 2 | M_STATE | M_ZIP | M_ZIP4 | Type |
|---|---|---|---|---|---|---|---|
| 10433 | 6351-029-020 | SHAUN M & DEBBIE VAIL | OR CURRENT OCCUPANT | CA | 90022 | 3035 | 2-Situs |
| 10434 | 6351-029-021 | DANIEL & LINDA L MORONES | OR CURRENT OCCUPANT | CA | 90022 | 3009 | 2-Situs |
| 10435 | 6351-029-022 | GRACIELA ESPARZA | OR CURRENT OCCUPANT | CA | 90022 | 3009 | 2-Situs |
| 10436 | 6351-029-024 | JAVIER V TAPIA | OR CURRENT OCCUPANT | CA | 90022 | 3009 | 2-Situs |
| 10437 | 6351-029-025 | MARTHA CONTRERAS | OR CURRENT OCCUPANT | CA | 90022 | 3009 | 2-Situs |
| 10438 | 6351-030-001 | MARIE GONZALEZ | OR CURRENT OCCUPANT | CA | 90022 | 3052 | 2-Situs |
| 10439 | 6351-030-002 | NERY NAVAS | OR CURRENT OCCUPANT | CA | 90022 | 3014 | 2-Situs |
| 10440 | 6351-030-004 | MARIA E & RITO OROSCO | OR CURRENT OCCUPANT | CA | 90022 | 3014 | 2-Situs |
| 10441 | 6351-030-006 | JOSE A & MAGDALENA C HERNANDEZ | OR CURRENT OCCUPANT | CA | 90022 | 3014 | 2-Situs |
| 10442 | 6351-030-007 | FRANCISCO J & ARMIDA LOPEZ | OR CURRENT OCCUPANT | CA | 90022 | 3010 | 2-Situs |
| 10443 | 6351-030-008 | STEVE & JOANN SOSNOWSKI | OR CURRENT OCCUPANT | CA | 90022 | 3011 | 2-Situs |
| 10444 | 6351-030-009 | SANTIAGO G & MARICELA M GARCIA | OR CURRENT OCCUPANT | CA | 90022 | 3011 | 2-Situs |
| 10445 | 6351-030-011 | ENRIQUE GARCIA | OR CURRENT OCCUPANT | CA | 90022 | 3011 | 2-Situs |
| 10446 | 6351-030-012 | HUGO S ROSAS | OR CURRENT OCCUPANT | CA | 90022 | 3039 | 2-Situs |
| 10447 | 6351-030-013 | LAURA RAMOS | OR CURRENT OCCUPANT | CA | 90022 | 3039 | 2-Situs |
| 10448 | 6351-030-014 | NICK & BERTHA NICOLAIDES | OR CURRENT OCCUPANT | CA | 90022 | 3039 | 2-Situs |
| 10449 | 6351-030-015 | ELVERA ACUNA | OR CURRENT OCCUPANT | CA | 90022 | 3038 | 2-Situs |
| 10450 | 6351-030-016 | RALPH A & ROBERT ROMERO | OR CURRENT OCCUPANT | CA | 90022 | 3016 | 2-Situs |
| 10451 | 6351-030-017 | PATRICIA ALVAREZ | OR CURRENT OCCUPANT | CA | 90022 | 3016 | 2-Situs |
| 10452 | 6351-030-018 | JAIME & VERONICA ROMERO | OR CURRENT OCCUPANT | CA | 90022 | 3016 | 2-Situs |
| 10453 | 6351-030-019 | MARIO R AVALOS | OR CURRENT OCCUPANT | CA | 90022 | 3016 | 2-Situs |
| 10454 | 6351-030-020 | JAZMIN L & ALEJANDRO HUERTA | OR CURRENT OCCUPANT | CA | 90022 | 3038 | 2-Situs |
| 10455 | 6351-030-021 | FRANCISCO & EVANGELINA LOPEZ | OR CURRENT OCCUPANT | CA | 90022 | 3038 | 2-Situs |
| 10456 | 6351-030-022 | MICHAEL A HURTADO | OR CURRENT OCCUPANT | CA | 90022 | 3038 | 2-Situs |
| 10457 | 6351-030-023 | LIZ CORTEZ | OR CURRENT OCCUPANT | CA | 90022 | 3038 | 2-Situs |
| 10458 | 6351-030-024 | MANUEL & MARIA J SANDOVAL | OR CURRENT OCCUPANT | CA | 90022 | 3038 | 2-Situs |
| 10459 | 6351-030-025 | GABRIELA & ANTHONY G SOTELO | OR CURRENT OCCUPANT | CA | 90022 | 3039 | 2-Situs |
| 10460 | 6351-030-026 | EVERARDO & MARIA HERNANDEZ | OR CURRENT OCCUPANT | CA | 90022 | 3730 | 2-Situs |
| 10461 | 6351-030-027 | ARMIDA NARVAEZ | OR CURRENT OCCUPANT | CA | 90022 | 3038 | 2-Situs |
| 10462 | 6351-030-028 | VERONICA & GLORIA MERIN | OR CURRENT OCCUPANT | CA | 90022 | 3039 | 2-Situs |
| 10463 | 6351-030-029 | SANDRA M ARCE | OR CURRENT OCCUPANT | CA | 90022 | 3730 | 2-Situs |
| 10464 | 6351-030-030 | OSCAR A & PATRICIA MELENDEZ | OR CURRENT OCCUPANT | CA | 90022 | 3729 | 2-Situs |

Eastside Transit Corridor Phase 2 Project
November 2021 Community Meetings - Mailing List for East Los Angeles-Specific Meeting
*(Redacted mailing addresses)*

| No. | APN_D | OWNER NAME | OWNER 2 | M_STATE | M_ZIP | M_ZIP4 | Type |
|---|---|---|---|---|---|---|---|
| 10465 | 6351-030-031 | LAURA E RAMIREZ | OR CURRENT OCCUPANT | CA | 90022 | 3729 | 2-Situs |
| 10466 | 6351-030-032 | LEONEL & ASUNCION VAZQUEZ | OR CURRENT OCCUPANT | CA | 90022 | 3729 | 2-Situs |
| 10467 | 6351-030-033 | CRESCENCIO LOMELI | OR CURRENT OCCUPANT | CA | 90022 | 3712 | 2-Situs |
| 10468 | 6351-030-034 | ALEJANDRO & AURORA LAGUNAS | OR CURRENT OCCUPANT | CA | 90022 | 3712 | 2-Situs |
| 10469 | 6351-030-035 | MARIA & OLIVER MORFIN | OR CURRENT OCCUPANT | CA | 90022 | 3712 | 2-Situs |
| 10470 | 6351-030-036 | MANUEL & ALICIA SANCHEZ | OR CURRENT OCCUPANT | CA | 90022 | 3712 | 2-Situs |
| 10471 | 6351-030-037 | ESTHER E VELEZ | OR CURRENT OCCUPANT | CA | 90022 | 3712 | 2-Situs |
| 10472 | 6351-030-038 | JOSE D GAMEZ | OR CURRENT OCCUPANT | CA | 90022 | 3712 | 2-Situs |
| 10473 | 6351-030-039 | RYAN & KAREN SERRANO | OR CURRENT OCCUPANT | CA | 90022 | 3712 | 2-Situs |
| 10474 | 6351-030-040 | SOLEDAD C ALARCON | OR CURRENT OCCUPANT | CA | 90022 | 3712 | 2-Situs |
| 10475 | 6351-031-001 | ALFRED C PUENTES | OR CURRENT OCCUPANT | CA | 90022 | 3733 | 2-Situs |
| 10476 | 6351-031-002 | ROBERT F PARRA | OR CURRENT OCCUPANT | CA | 90022 | 3707 | 2-Situs |
| 10477 | 6351-031-003 | RICARDO & SOFIA SANCHEZ | OR CURRENT OCCUPANT | CA | 90022 | 3707 | 2-Situs |
| 10478 | 6351-031-004 | MIGUEL A & MARIA D CEBALLOS | OR CURRENT OCCUPANT | CA | 90022 | 3707 | 2-Situs |
| 10479 | 6351-031-005 | AUGUSTIN P & FELICITAS JIMENEZ | OR CURRENT OCCUPANT | CA | 90022 | 3707 | 2-Situs |
| 10480 | 6351-031-006 | PASCACIO A TELLEZ | OR CURRENT OCCUPANT | CA | 90022 | 3707 | 2-Situs |
| 10481 | 6351-031-007 | LUPE JIMENEZ | OR CURRENT OCCUPANT | CA | 90022 | 3707 | 2-Situs |
| 10482 | 6351-031-008 | MARTHA VILLA | OR CURRENT OCCUPANT | CA | 90022 | 3707 | 2-Situs |
| 10483 | 6351-031-009 | LEONIDEZ PEREZ | OR CURRENT OCCUPANT | CA | 90022 | 3729 | 2-Situs |
| 10484 | 6351-031-010 | VICTORIA G DE MONTES | OR CURRENT OCCUPANT | CA | 90022 | 3710 | 2-Situs |
| 10485 | 6351-032-004 | LUCY ARAGON | OR CURRENT OCCUPANT | CA | 90022 | 3710 | 2-Situs |
| 10486 | 6351-032-005 | SALVADOR & MARICELA L FLORES | OR CURRENT OCCUPANT | CA | 90022 | 3710 | 2-Situs |
| 10487 | 6351-032-006 | ELENA CASTRO | OR CURRENT OCCUPANT | CA | 90022 | 3731 | 2-Situs |
| 10488 | 6351-032-007 | USVALDO CHAVEZ | OR CURRENT OCCUPANT | CA | 90022 | 3807 | 2-Situs |
| 10489 | 6351-032-008 | ERNESTO M & ALICIA G LEON | OR CURRENT OCCUPANT | CA | 90022 | 3807 | 2-Situs |
| 10490 | 6351-032-010 | FRANCISCO J GRACIA | OR CURRENT OCCUPANT | CA | 90022 | 3807 | 2-Situs |
| 10491 | 6351-032-011 | THOMAS N & YOLANDA V DIAZ | OR CURRENT OCCUPANT | CA | 90022 | 3807 | 2-Situs |
| 10492 | 6351-032-013 | MYRNA BARRAGAN | OR CURRENT OCCUPANT | CA | 90022 | 3720 | 2-Situs |
| 10493 | 6351-032-015 | RAUL & PATRICIA MUNOZ | OR CURRENT OCCUPANT | CA | 90022 | 3720 | 2-Situs |
| 10494 | 6351-032-016 | MIGUEL & BLANCA APARICIO | OR CURRENT OCCUPANT | CA | 90022 | 3720 | 2-Situs |
| 10495 | 6351-032-017 | SERGIO R & MARIA ZUNIGA | OR CURRENT OCCUPANT | CA | 90022 | 3720 | 2-Situs |
| 10496 | 6351-032-019 | EDUARDO GANDARA | OR CURRENT OCCUPANT | CA | 90022 | 3720 | 2-Situs |

Eastside Transit Corridor Phase 2 Project
November 2021 Community Meetings - Mailing List for East Los Angeles-Specific Meeting
*(Redacted mailing addresses)*

| No. | APN_D | OWNER NAME | OWNER 2 | M_STATE | M_ZIP | M_ZIP4 | Type |
|---|---|---|---|---|---|---|---|
| 10497 | 6351-032-020 | HECTOR C & DIANE R CORTEZ | OR CURRENT OCCUPANT | CA | 90022 | 3720 | 2-Situs |
| 10498 | 6351-032-021 | JOVANY & KIMBERLY GAUCIN | OR CURRENT OCCUPANT | CA | 90022 | 3720 | 2-Situs |
| 10499 | 6351-032-022 | CALIFORNIA YUAN YUNG BUDDHISM CENTER | OR CURRENT OCCUPANT | CA | 90022 | 3718 | 2-Situs |
| 10500 | 6351-032-023 | JOSE L & MARIA L DOMINGUEZ | OR CURRENT OCCUPANT | CA | 90022 | 3718 | 2-Situs |
| 10501 | 6351-032-024 | JOSE L & PATRICIA DOMINGUEZ | OR CURRENT OCCUPANT | CA | 90022 | 3718 | 2-Situs |
| 10502 | 6351-033-902 | MONTEBELLO UNIFIED SCHOOL DIST | OR CURRENT OCCUPANT | CA | 90022 | 3708 | 2-Situs |
| 10503 | 6351-033-903 | MONTEBELLO UNIFIED SCHOOL DIST | OR CURRENT OCCUPANT | CA | 90022 | 3708 | 2-Situs |
| 10504 | 6351-034-001 | ROSALBA GAMEZ | OR CURRENT OCCUPANT | CA | 90022 | 3708 | 2-Situs |
| 10505 | 6351-034-002 | RENE MUNOZ | OR CURRENT OCCUPANT | CA | 90022 | 3708 | 2-Situs |
| 10506 | 6351-034-003 | ALEJANDRO G YESCAS | OR CURRENT OCCUPANT | CA | 90022 | 3805 | 2-Situs |
| 10507 | 6351-034-004 | MARIO & RUFINA ESTRADA | OR CURRENT OCCUPANT | CA | 90022 | 3805 | 2-Situs |
| 10508 | 6351-034-005 | GERARDO & LETICIA NAVARRO | OR CURRENT OCCUPANT | CA | 90022 | 3805 | 2-Situs |
| 10509 | 6351-034-006 | ALFONSO G RUBIO | OR CURRENT OCCUPANT | CA | 90022 | 3805 | 2-Situs |
| 10510 | 6351-034-007 | VICTOR H PAYES | OR CURRENT OCCUPANT | CA | 90022 | 3723 | 2-Situs |
| 10511 | 6351-034-008 | JOSE G CORTEZ | OR CURRENT OCCUPANT | CA | 90022 | 3717 | 2-Situs |
| 10512 | 6351-034-009 | MICHAEL AVELAR | OR CURRENT OCCUPANT | CA | 90022 | 3717 | 2-Situs |
| 10513 | 6351-034-010 | FERNANDO & ELSA MARMOLEJO | OR CURRENT OCCUPANT | CA | 90022 | 3717 | 2-Situs |
| 10514 | 6351-034-011 | ARMANDO & NORMA R DEOLARTE | OR CURRENT OCCUPANT | CA | 90022 | 3717 | 2-Situs |
| 10515 | 6351-034-012 | ANTONIA A MATA | OR CURRENT OCCUPANT | CA | 90022 | 3040 | 2-Situs |
| 10516 | 6351-035-800 | SO CALIF EDISON CO B OF E PAR 6 MAP 148-19-36 | OR CURRENT OCCUPANT | CA | 90022 | 3040 | 2-Situs |
| 10517 | 6351-035-801 | SO CALIF EDISON CO B OF E PAR 7 MAP 148-19-36 | OR CURRENT OCCUPANT | CA | 90022 | 3845 | 2-Situs |
| 10518 | 6351-035-802 | SO CALIF EDISON CO B OF E PAR 8 MAP 148-19-36 | OR CURRENT OCCUPANT | CA | 90022 | 3803 | 2-Situs |
| 10519 | 6351-035-803 | SO CALIF EDISON CO B OF E PAR 9 MAP 148-19-36 | OR CURRENT OCCUPANT | CA | 90022 | 3803 | 2-Situs |
| 10520 | 6351-035-804 | SO CALIF EDISON CO B OF E PAR 10 MAP 148-19-36 | OR CURRENT OCCUPANT | CA | 90022 | 3803 | 2-Situs |
| 10521 | 6351-035-807 | SO CALIF EDISON CO B OF E PAR 11 AND 12 MAP 148-1 | OR CURRENT OCCUPANT | CA | 90022 | 3803 | 2-Situs |
| 10522 | 6351-035-808 | SO CALIF EDISON CO B OF E PAR 13 MAP 148-19-36 | OR CURRENT OCCUPANT | CA | 90022 | 3845 | 2-Situs |
| 10523 | 6351-035-900 | L A COUNTY | OR CURRENT OCCUPANT | CA | 90022 | 3845 | 2-Situs |
| 10524 | 6351-035-901 | L A COUNTY | OR CURRENT OCCUPANT | CA | 90022 | 3845 | 2-Situs |
| 10525 | 6351-036-001 | RAMIRO R DUARTE | OR CURRENT OCCUPANT | CA | 90022 | 3040 | 2-Situs |
| 10526 | 6351-036-800 | SO CALIF EDISON CO B OF E PAR 3 MAP 148-19-35 | OR CURRENT OCCUPANT | CA | 90022 | 3012 | 2-Situs |
| 10527 | 6351-036-801 | SO CALIF EDISON CO B OF E PAR 1 MAP 148-19-36 | OR CURRENT OCCUPANT | CA | 90022 | 3012 | 2-Situs |
| 10528 | 6351-036-802 | SO CALIF EDISON CO B OF E PAR 2 MAP 148-19-36 | OR CURRENT OCCUPANT | CA | 90022 | 3012 | 2-Situs |

| No. | APN_D | OWNER NAME | OWNER 2 | M_STATE | M_ZIP | M_ZIP4 | Type |
|---|---|---|---|---|---|---|---|
| 10529 | 6351-036-803 | SO CALIF EDISON CO B OF E PAR 3 MAP 148-19-36 | OR CURRENT OCCUPANT | CA | 90022 | 3012 | 2-Situs |
| 10530 | 6351-036-804 | SO CALIF EDISON CO B OF E PAR 4 MAP 148-19-36 | OR CURRENT OCCUPANT | CA | 90022 | 3012 | 2-Situs |
| 10531 | 6351-036-805 | SO CALIF EDISON CO B OF E PAR 5 MAP 148-19-36 | OR CURRENT OCCUPANT | CA | 90022 | 3012 | 2-Situs |
| 10532 | 6351-037-002 | DANIEL RAMOS | OR CURRENT OCCUPANT | CA | 90022 | 3036 | 2-Situs |
| 10533 | 6351-037-004 | DOLORES L JOHANSEN | OR CURRENT OCCUPANT | CA | 90022 | 3012 | 2-Situs |
| 10534 | 6351-037-007 | ROSA M GUTIERREZ | OR CURRENT OCCUPANT | CA | 90022 | 3717 | 2-Situs |
| 10535 | 6351-037-010 | ALMA PEREZ | OR CURRENT OCCUPANT | CA | 90022 | 3024 | 2-Situs |
| 10536 | 6351-037-011 | MARIA G HERNANDEZ | OR CURRENT OCCUPANT | CA | 90022 | 3024 | 2-Situs |
| 10537 | 6351-037-012 | EVELYN D CASAREZ | OR CURRENT OCCUPANT | CA | 90022 | 3024 | 2-Situs |
| 10538 | 6351-037-014 | REBECCA DOMINGUEZ | OR CURRENT OCCUPANT | CA | 90022 | 3024 | 2-Situs |
| 10539 | 6351-037-015 | PETRA SANCHEZ | OR CURRENT OCCUPANT | CA | 90022 | 3801 | 2-Situs |
| 10540 | 6351-037-016 | HECTOR M PARDO | OR CURRENT OCCUPANT | CA | 90022 | 3801 | 2-Situs |
| 10541 | 6351-037-017 | KENNETH F & IRIS URQUIDI | OR CURRENT OCCUPANT | CA | 90022 | 3847 | 2-Situs |
| 10542 | 6351-037-018 | VICTOR H CORONA | OR CURRENT OCCUPANT | CA | 90022 | 3801 | 2-Situs |
| 10543 | 6351-037-019 | PEDRO PADILLA | OR CURRENT OCCUPANT | CA | 90022 | 3801 | 2-Situs |
| 10544 | 6351-037-800 | SO CALIF EDISON CO B OF E PAR 2 MAP 148-19-35 | OR CURRENT OCCUPANT | CA | 90022 | 3010 | 2-Situs |
| 10545 | 6351-038-001 | ALICE DELFIN | OR CURRENT OCCUPANT | CA | 90022 | 3010 | 2-Situs |
| 10546 | 6351-038-002 | OSCAR & PATRICIA MELENDEZ | OR CURRENT OCCUPANT | CA | 90022 | 3010 | 2-Situs |
| 10547 | 6351-038-003 | KAREN E GALLEGO | OR CURRENT OCCUPANT | CA | 90022 | 3093 | 2-Situs |
| 10548 | 6351-038-005 | HECTOR MIRANDA | OR CURRENT OCCUPANT | CA | 90022 | 3010 | 2-Situs |
| 10549 | 6351-038-006 | ANGEL L & JESSIE C LOPEZ | OR CURRENT OCCUPANT | CA | 90022 | 3047 | 2-Situs |
| 10550 | 6351-038-007 | GABRIEL B & MARIA D FLORES | OR CURRENT OCCUPANT | CA | 90022 | 3010 | 2-Situs |
| 10551 | 6351-038-008 | ABDON A CASTANEDA | OR CURRENT OCCUPANT | CA | 90022 | 2409 | 2-Situs |
| 10552 | 6351-038-009 | YGNACIO ORTEGA | OR CURRENT OCCUPANT | CA | 90022 | 2409 | 2-Situs |
| 10553 | 6351-038-011 | GERARDO & KIM E ZARAGOZA | OR CURRENT OCCUPANT | CA | 90022 | 2442 | 2-Situs |
| 10554 | 6351-038-012 | JAVIER & DORA VAZQUEZ | OR CURRENT OCCUPANT | CA | 90022 | 2409 | 2-Situs |
| 10555 | 6351-038-013 | DOMITILO & MARIA C GARCIA | OR CURRENT OCCUPANT | CA | 90022 | 2409 | 2-Situs |
| 10556 | 6351-038-014 | ERNANDO VCO BONADA | OR CURRENT OCCUPANT | CA | 90022 | 2410 | 2-Situs |
| 10557 | 6351-038-017 | ANDRES SOLIS | OR CURRENT OCCUPANT | CA | 90022 | 2452 | 2-Situs |
| 10558 | 6351-039-001 | ROCIO VILLARRUEL | OR CURRENT OCCUPANT | CA | 90022 | 2410 | 2-Situs |
| 10559 | 6351-039-002 | GLORIA PEREZ | OR CURRENT OCCUPANT | CA | 90022 | 2410 | 2-Situs |
| 10560 | 6351-039-003 | RAMIRO C & MARIA M RUIZ | OR CURRENT OCCUPANT | CA | 90022 | 2410 | 2-Situs |

Eastside Transit Corridor Phase 2 Project
November 2021 Community Meetings - Mailing List for East Los Angeles-Specific Meeting
*(Redacted mailing addresses)*

| No. | APN_D | OWNER NAME | OWNER 2 | M_STATE | M_ZIP | M_ZIP4 | Type |
|---|---|---|---|---|---|---|---|
| 10561 | 6351-039-004 | JUAN A & JUAN M MOJARRO | OR CURRENT OCCUPANT | CA | 90022 | 2410 | 2-Situs |
| 10562 | 6351-039-005 | RAYMOND S & ERLINDA GRANADOS | OR CURRENT OCCUPANT | CA | 90022 | 2410 | 2-Situs |
| 10563 | 6351-039-006 | ADELINE BARBA | OR CURRENT OCCUPANT | CA | 90022 | 1535 | 2-Situs |
| 10564 | 6351-039-007 | ESPERANZA NARANJO | OR CURRENT OCCUPANT | CA | 90022 | 1535 | 2-Situs |
| 10565 | 6351-039-012 | SALVADOR & PETRA CARDENAS | OR CURRENT OCCUPANT | CA | 90022 | 1535 | 2-Situs |
| 10566 | 6351-039-013 | MANUEL & MARTHA ACOSTA | OR CURRENT OCCUPANT | CA | 90022 | 2413 | 2-Situs |
| 10567 | 6351-040-002 | MOISES VENEGAS | OR CURRENT OCCUPANT | CA | 90022 | 2463 | 2-Situs |
| 10568 | 6351-040-003 | ERIC J & DULCE RODRIGUEZ | OR CURRENT OCCUPANT | CA | 90022 | 2413 | 2-Situs |
| 10569 | 6351-040-004 | LUIS & GUADALUPE NAVARRETE | OR CURRENT OCCUPANT | CA | 90022 | 2462 | 2-Situs |
| 10570 | 6351-040-005 | RUBI A ROMO | OR CURRENT OCCUPANT | CA | 90022 | 2451 | 2-Situs |
| 10571 | 6351-040-006 | SIMON & MODESTA V ARREOLA | OR CURRENT OCCUPANT | CA | 90022 | 2413 | 2-Situs |
| 10572 | 6351-040-009 | ALVARO M DESIDERIO | OR CURRENT OCCUPANT | CA | 90022 | 2413 | 2-Situs |
| 10573 | 6351-040-010 | XAVIER & ANGELA CALZADA | OR CURRENT OCCUPANT | CA | 90022 | 2429 | 2-Situs |
| 10574 | 6351-040-013 | VERONICA & SILVIANO SALAS | OR CURRENT OCCUPANT | CA | 90022 | 2429 | 2-Situs |
| 10575 | 6351-040-017 | SANTIAGO & CONSUELO RAMOS | OR CURRENT OCCUPANT | CA | 90022 | 2429 | 2-Situs |
| 10576 | 6351-040-019 | FRANCISCO OCHOA | OR CURRENT OCCUPANT | CA | 90022 | 2417 | 2-Situs |
| 10577 | 6351-040-020 | FRANK & SUSANA RAMIREZ | OR CURRENT OCCUPANT | CA | 90022 | 1535 | 2-Situs |
| 10578 | 6351-040-023 | JUAN J & MARTA M SOLARZANO | OR CURRENT OCCUPANT | CA | 90022 | 2409 | 2-Situs |
| 10579 | 6351-040-024 | LUIS R VILLALVAZO | OR CURRENT OCCUPANT | CA | 90022 | 2409 | 2-Situs |
| 10580 | 6351-040-026 | JUAN M RODRIGUEZ | OR CURRENT OCCUPANT | CA | 90022 | 2409 | 2-Situs |
| 10581 | 6351-040-028 | JOSE & MARTHA DIAZ | OR CURRENT OCCUPANT | CA | 90022 | 2409 | 2-Situs |
| 10582 | | | OR CURRENT OCCUPANT | CA | 90022 | 2409 | 2-Situs |
| 10583 | | | OR CURRENT OCCUPANT | CA | 90022 | 2409 | 2-Situs |
| 10584 | | | OR CURRENT OCCUPANT | CA | 90022 | 2417 | 2-Situs |
| 10585 | | | OR CURRENT OCCUPANT | CA | 90022 | 2417 | 2-Situs |
| 10586 | | | OR CURRENT OCCUPANT | CA | 90022 | 2417 | 2-Situs |
| 10587 | | | OR CURRENT OCCUPANT | CA | 90022 | 2417 | 2-Situs |
| 10588 | | | OR CURRENT OCCUPANT | CA | 90022 | 2417 | 2-Situs |
| 10589 | | | OR CURRENT OCCUPANT | CA | 90022 | 2417 | 2-Situs |
| 10590 | | | OR CURRENT OCCUPANT | CA | 90022 | 2417 | 2-Situs |
| 10591 | | | OR CURRENT OCCUPANT | CA | 90022 | 2415 | 2-Situs |
| 10592 | | | OR CURRENT OCCUPANT | CA | 90022 | 2415 | 2-Situs |

| No. | APN_D | OWNER NAME | OWNER 2 | M_STATE | M_ZIP | M_ZIP4 | Type |
|---|---|---|---|---|---|---|---|
| 10593 | | | OR CURRENT OCCUPANT | CA | 90022 | 2415 | 2-Situs |
| 10594 | | | OR CURRENT OCCUPANT | CA | 90022 | 2415 | 2-Situs |
| 10595 | | | OR CURRENT OCCUPANT | CA | 90022 | 2873 | 2-Situs |
| 10596 | | | OR CURRENT OCCUPANT | CA | 90022 | 2467 | 2-Situs |
| 10597 | | | OR CURRENT OCCUPANT | CA | 90022 | 2455 | 2-Situs |
| 10598 | | | OR CURRENT OCCUPANT | CA | 90022 | 2479 | 2-Situs |
| 10599 | | | OR CURRENT OCCUPANT | CA | 90022 | 2458 | 2-Situs |
| 10600 | | | OR CURRENT OCCUPANT | CA | 90022 | 2416 | 2-Situs |
| 10601 | | | OR CURRENT OCCUPANT | CA | 90022 | 1804 | 2-Situs |
| 10602 | | | OR CURRENT OCCUPANT | CA | 90022 | 1804 | 2-Situs |
| 10603 | | | OR CURRENT OCCUPANT | CA | 90022 | 1804 | 2-Situs |
| 10604 | | | OR CURRENT OCCUPANT | CA | 90022 | 1804 | 2-Situs |
| 10605 | | | OR CURRENT OCCUPANT | CA | 90022 | 2471 | 2-Situs |
| 10606 | | | OR CURRENT OCCUPANT | CA | 90022 | 1807 | 2-Situs |
| 10607 | | | OR CURRENT OCCUPANT | CA | 90022 | 1807 | 2-Situs |
| 10608 | | | OR CURRENT OCCUPANT | CA | 90022 | 1807 | 2-Situs |
| 10609 | | | OR CURRENT OCCUPANT | CA | 90022 | 1801 | 2-Situs |
| 10610 | | | OR CURRENT OCCUPANT | CA | 90022 | 1801 | 2-Situs |
| 10611 | | | OR CURRENT OCCUPANT | CA | 90022 | 1804 | 2-Situs |
| 10612 | | | OR CURRENT OCCUPANT | CA | 90022 | 1804 | 2-Situs |
| 10613 | | | OR CURRENT OCCUPANT | CA | 90022 | 1805 | 2-Situs |
| 10614 | | | OR CURRENT OCCUPANT | CA | 90022 | 1807 | 2-Situs |
| 10615 | | | OR CURRENT OCCUPANT | CA | 90022 | 1807 | 2-Situs |
| 10616 | | | OR CURRENT OCCUPANT | CA | 90022 | 1807 | 2-Situs |
| 10617 | | | OR CURRENT OCCUPANT | CA | 90022 | 1613 | 2-Situs |
| 10618 | | | OR CURRENT OCCUPANT | CA | 90022 | 1806 | 2-Situs |
| 10619 | | | OR CURRENT OCCUPANT | CA | 90022 | 1806 | 2-Situs |
| 10620 | | | OR CURRENT OCCUPANT | CA | 90022 | 1829 | 2-Situs |
| 10621 | | | OR CURRENT OCCUPANT | CA | 90022 | 1829 | 2-Situs |
| 10622 | | | OR CURRENT OCCUPANT | CA | 90022 | 1829 | 2-Situs |
| 10623 | | | OR CURRENT OCCUPANT | CA | 90022 | 1829 | 2-Situs |
| 10624 | | | OR CURRENT OCCUPANT | CA | 90022 | 1647 | 2-Situs |

| No. | APN_D | OWNER NAME | OWNER 2 | M_STATE | M_ZIP | M_ZIP4 | Type |
|---|---|---|---|---|---|---|---|
| 10625 | | | OR CURRENT OCCUPANT | CA | 90022 | 1806 | 2-Situs |
| 10626 | | | OR CURRENT OCCUPANT | CA | 90022 | 1806 | 2-Situs |
| 10627 | | | OR CURRENT OCCUPANT | CA | 90022 | 1829 | 2-Situs |
| 10628 | | | OR CURRENT OCCUPANT | CA | 90022 | 1822 | 2-Situs |
| 10629 | | | OR CURRENT OCCUPANT | CA | 90022 | 1831 | 2-Situs |
| 10630 | | | OR CURRENT OCCUPANT | CA | 90022 | 1808 | 2-Situs |
| 10631 | | | OR CURRENT OCCUPANT | CA | 90022 | 1808 | 2-Situs |
| 10632 | | | OR CURRENT OCCUPANT | CA | 90022 | 1808 | 2-Situs |
| 10633 | | | OR CURRENT OCCUPANT | CA | 90022 | 1831 | 2-Situs |
| 10634 | | | OR CURRENT OCCUPANT | CA | 90022 | 1831 | 2-Situs |
| 10635 | | | OR CURRENT OCCUPANT | CA | 90022 | 1830 | 2-Situs |
| 10636 | | | OR CURRENT OCCUPANT | CA | 90022 | 1830 | 2-Situs |
| 10637 | | | OR CURRENT OCCUPANT | CA | 90022 | 1830 | 2-Situs |
| 10638 | | | OR CURRENT OCCUPANT | CA | 90022 | 1830 | 2-Situs |
| 10639 | | | OR CURRENT OCCUPANT | CA | 90022 | 1832 | 2-Situs |
| 10640 | | | OR CURRENT OCCUPANT | CA | 90022 | 1835 | 2-Situs |
| 10641 | | | OR CURRENT OCCUPANT | CA | 90022 | 1833 | 2-Situs |
| 10642 | | | OR CURRENT OCCUPANT | CA | 90022 | 1833 | 2-Situs |
| 10643 | | | OR CURRENT OCCUPANT | CA | 90022 | 1833 | 2-Situs |
| 10644 | | | OR CURRENT OCCUPANT | CA | 90022 | 1833 | 2-Situs |
| 10645 | | | OR CURRENT OCCUPANT | CA | 90022 | 1833 | 2-Situs |
| 10646 | | | OR CURRENT OCCUPANT | CA | 90022 | 1833 | 2-Situs |
| 10647 | | | OR CURRENT OCCUPANT | CA | 90022 | 1833 | 2-Situs |
| 10648 | | | OR CURRENT OCCUPANT | CA | 90022 | 1832 | 2-Situs |
| 10649 | | | OR CURRENT OCCUPANT | CA | 90022 | 1850 | 2-Situs |
| 10650 | | | OR CURRENT OCCUPANT | CA | 90022 | 1835 | 2-Situs |
| 10651 | | | OR CURRENT OCCUPANT | CA | 90022 | 1835 | 2-Situs |
| 10652 | | | OR CURRENT OCCUPANT | CA | 90022 | 1800 | 2-Situs |
| 10653 | | | OR CURRENT OCCUPANT | CA | 90022 | 1835 | 2-Situs |
| 10654 | | | OR CURRENT OCCUPANT | CA | 90022 | 1835 | 2-Situs |
| 10655 | | | OR CURRENT OCCUPANT | CA | 90022 | 1835 | 2-Situs |
| 10656 | | | OR CURRENT OCCUPANT | CA | 90022 | 1832 | 2-Situs |

| No. | APN_D | OWNER NAME | OWNER 2 | M_STATE | M_ZIP | M_ZIP4 | Type |
|---|---|---|---|---|---|---|---|
| 10657 | | | OR CURRENT OCCUPANT | CA | 90022 | 1835 | 2-Situs |
| 10658 | | | OR CURRENT OCCUPANT | CA | 90022 | 1835 | 2-Situs |
| 10659 | | | OR CURRENT OCCUPANT | CA | 90022 | 1823 | 2-Situs |
| 10660 | | | OR CURRENT OCCUPANT | CA | 90022 | 1823 | 2-Situs |
| 10661 | | | OR CURRENT OCCUPANT | CA | 90022 | 1823 | 2-Situs |
| 10662 | | | OR CURRENT OCCUPANT | CA | 90022 | 1823 | 2-Situs |
| 10663 | | | OR CURRENT OCCUPANT | CA | 90022 | 1837 | 2-Situs |
| 10664 | | | OR CURRENT OCCUPANT | CA | 90022 | 1802 | 2-Situs |
| 10665 | | | OR CURRENT OCCUPANT | CA | 90022 | 1855 | 2-Situs |
| 10666 | | | OR CURRENT OCCUPANT | CA | 90022 | 1837 | 2-Situs |
| 10667 | | | OR CURRENT OCCUPANT | CA | 90022 | 1803 | 2-Situs |
| 10668 | | | OR CURRENT OCCUPANT | CA | 90022 | 1803 | 2-Situs |
| 10669 | | | OR CURRENT OCCUPANT | CA | 90022 | 1803 | 2-Situs |
| 10670 | | | OR CURRENT OCCUPANT | CA | 90022 | 1845 | 2-Situs |
| 10671 | | | OR CURRENT OCCUPANT | CA | 90022 | 1845 | 2-Situs |
| 10672 | | | OR CURRENT OCCUPANT | CA | 90022 | 2418 | 2-Situs |
| 10673 | | | OR CURRENT OCCUPANT | CA | 90022 | 2418 | 2-Situs |
| 10674 | | | OR CURRENT OCCUPANT | CA | 90022 | 2418 | 2-Situs |
| 10675 | | | OR CURRENT OCCUPANT | CA | 90022 | 2418 | 2-Situs |
| 10676 | | | OR CURRENT OCCUPANT | CA | 90022 | 2418 | 2-Situs |
| 10677 | | | OR CURRENT OCCUPANT | CA | 90022 | 2418 | 2-Situs |
| 10678 | | | OR CURRENT OCCUPANT | CA | 90022 | 2418 | 2-Situs |
| 10679 | | | OR CURRENT OCCUPANT | CA | 90022 | 2418 | 2-Situs |
| 10680 | | | OR CURRENT OCCUPANT | CA | 90022 | 2411 | 2-Situs |
| 10681 | | | OR CURRENT OCCUPANT | CA | 90022 | 2411 | 2-Situs |
| 10682 | | | OR CURRENT OCCUPANT | CA | 90022 | 2412 | 2-Situs |
| 10683 | | | OR CURRENT OCCUPANT | CA | 90022 | 2412 | 2-Situs |
| 10684 | | | OR CURRENT OCCUPANT | CA | 90022 | 2412 | 2-Situs |
| 10685 | | | OR CURRENT OCCUPANT | CA | 90022 | 2412 | 2-Situs |
| 10686 | | | OR CURRENT OCCUPANT | CA | 90022 | 2412 | 2-Situs |
| 10687 | | | OR CURRENT OCCUPANT | CA | 90022 | 2412 | 2-Situs |
| 10688 | | | OR CURRENT OCCUPANT | CA | 90022 | 2412 | 2-Situs |

| No. | APN_D | OWNER NAME | OWNER 2 | M_STATE | M_ZIP | M_ZIP4 | Type |
|---|---|---|---|---|---|---|---|
| 10689 | | | OR CURRENT OCCUPANT | CA | 90022 | 2486 | 2-Situs |
| 10690 | | | OR CURRENT OCCUPANT | CA | 90022 | 2412 | 2-Situs |
| 10691 | | | OR CURRENT OCCUPANT | CA | 90022 | 2412 | 2-Situs |
| 10692 | | | OR CURRENT OCCUPANT | CA | 90022 | 2412 | 2-Situs |
| 10693 | | | OR CURRENT OCCUPANT | CA | 90022 | 2420 | 2-Situs |
| 10694 | | | OR CURRENT OCCUPANT | CA | 90022 | 2420 | 2-Situs |
| 10695 | | | OR CURRENT OCCUPANT | CA | 90022 | 2420 | 2-Situs |
| 10696 | | | OR CURRENT OCCUPANT | CA | 90022 | 2420 | 2-Situs |
| 10697 | | | OR CURRENT OCCUPANT | CA | 90022 | 2420 | 2-Situs |
| 10698 | | | OR CURRENT OCCUPANT | CA | 90022 | 2419 | 2-Situs |
| 10699 | | | OR CURRENT OCCUPANT | CA | 90022 | 2420 | 2-Situs |
| 10700 | | | OR CURRENT OCCUPANT | CA | 90022 | 2460 | 2-Situs |
| 10701 | | | OR CURRENT OCCUPANT | CA | 90022 | 2447 | 2-Situs |
| 10702 | | | OR CURRENT OCCUPANT | CA | 90022 | 2414 | 2-Situs |
| 10703 | | | OR CURRENT OCCUPANT | CA | 90022 | 2482 | 2-Situs |
| 10704 | | | OR CURRENT OCCUPANT | CA | 90022 | 2414 | 2-Situs |
| 10705 | | | OR CURRENT OCCUPANT | CA | 90022 | 2453 | 2-Situs |
| 10706 | | | OR CURRENT OCCUPANT | CA | 90022 | 2407 | 2-Situs |
| 10707 | | | OR CURRENT OCCUPANT | CA | 90022 | 2407 | 2-Situs |
| 10708 | | | OR CURRENT OCCUPANT | CA | 90022 | 2407 | 2-Situs |
| 10709 | | | OR CURRENT OCCUPANT | CA | 90022 | 2407 | 2-Situs |
| 10710 | | | OR CURRENT OCCUPANT | CA | 90022 | 2407 | 2-Situs |
| 10711 | | | OR CURRENT OCCUPANT | CA | 90022 | 2401 | 2-Situs |
| 10712 | | | OR CURRENT OCCUPANT | CA | 90022 | 2401 | 2-Situs |
| 10713 | | | OR CURRENT OCCUPANT | CA | 90022 | 2401 | 2-Situs |
| 10714 | | | OR CURRENT OCCUPANT | CA | 90022 | 2401 | 2-Situs |
| 10715 | | | OR CURRENT OCCUPANT | CA | 90022 | 2441 | 2-Situs |
| 10716 | | | OR CURRENT OCCUPANT | CA | 90022 | 2423 | 2-Situs |
| 10717 | | | OR CURRENT OCCUPANT | CA | 90022 | 2414 | 2-Situs |
| 10718 | | | OR CURRENT OCCUPANT | CA | 90022 | 2402 | 2-Situs |
| 10719 | | | OR CURRENT OCCUPANT | CA | 90022 | 2402 | 2-Situs |
| 10720 | | | OR CURRENT OCCUPANT | CA | 90022 | 2402 | 2-Situs |

| No. | APN_D | OWNER NAME | OWNER 2 | M_STATE | M_ZIP | M_ZIP4 | Type |
|---|---|---|---|---|---|---|---|
| 10721 | | | OR CURRENT OCCUPANT | CA | 90022 | 2402 | 2-Situs |
| 10722 | | | OR CURRENT OCCUPANT | CA | 90022 | 2433 | 2-Situs |
| 10723 | | | OR CURRENT OCCUPANT | CA | 90022 | 2433 | 2-Situs |
| 10724 | | | OR CURRENT OCCUPANT | CA | 90022 | 2433 | 2-Situs |
| 10725 | | | OR CURRENT OCCUPANT | CA | 90022 | 2433 | 2-Situs |
| 10726 | | | OR CURRENT OCCUPANT | CA | 90022 | 2439 | 2-Situs |
| 10727 | | | OR CURRENT OCCUPANT | CA | 90022 | 2403 | 2-Situs |
| 10728 | | | OR CURRENT OCCUPANT | CA | 90022 | 2403 | 2-Situs |
| 10729 | | | OR CURRENT OCCUPANT | CA | 90022 | 2403 | 2-Situs |
| 10730 | | | OR CURRENT OCCUPANT | CA | 90022 | 2403 | 2-Situs |
| 10731 | | | OR CURRENT OCCUPANT | CA | 90022 | 2403 | 2-Situs |
| 10732 | | | OR CURRENT OCCUPANT | CA | 90022 | 2403 | 2-Situs |
| 10733 | | | OR CURRENT OCCUPANT | CA | 90022 | 2403 | 2-Situs |
| 10734 | | | OR CURRENT OCCUPANT | CA | 90022 | 2402 | 2-Situs |
| 10735 | | | OR CURRENT OCCUPANT | CA | 90022 | 2421 | 2-Situs |
| 10736 | | | OR CURRENT OCCUPANT | CA | 90022 | 2421 | 2-Situs |
| 10737 | | | OR CURRENT OCCUPANT | CA | 90022 | 2421 | 2-Situs |
| 10738 | | | OR CURRENT OCCUPANT | CA | 90022 | 2437 | 2-Situs |
| 10739 | | | OR CURRENT OCCUPANT | CA | 90022 | 2424 | 2-Situs |
| 10740 | | | OR CURRENT OCCUPANT | CA | 90022 | 2424 | 2-Situs |
| 10741 | | | OR CURRENT OCCUPANT | CA | 90022 | 2424 | 2-Situs |
| 10742 | | | OR CURRENT OCCUPANT | CA | 90022 | 2424 | 2-Situs |
| 10743 | | | OR CURRENT OCCUPANT | CA | 90022 | 2424 | 2-Situs |
| 10744 | | | OR CURRENT OCCUPANT | CA | 90022 | 2424 | 2-Situs |
| 10745 | | | OR CURRENT OCCUPANT | CA | 90022 | 2424 | 2-Situs |
| 10746 | | | OR CURRENT OCCUPANT | CA | 90022 | 2438 | 2-Situs |
| 10747 | | | OR CURRENT OCCUPANT | CA | 90022 | 2425 | 2-Situs |
| 10748 | | | OR CURRENT OCCUPANT | CA | 90022 | 2425 | 2-Situs |
| 10749 | | | OR CURRENT OCCUPANT | CA | 90022 | 2425 | 2-Situs |
| 10750 | | | OR CURRENT OCCUPANT | CA | 90022 | 2425 | 2-Situs |
| 10751 | | | OR CURRENT OCCUPANT | CA | 90022 | 2425 | 2-Situs |
| 10752 | | | OR CURRENT OCCUPANT | CA | 90022 | 2436 | 2-Situs |

| No. | APN_D | OWNER NAME | OWNER 2 | M_STATE | M_ZIP | M_ZIP4 | Type |
|---|---|---|---|---|---|---|---|
| 10753 | | | OR CURRENT OCCUPANT | CA | 90022 | 2426 | 2-Situs |
| 10754 | | | OR CURRENT OCCUPANT | CA | 90022 | 2426 | 2-Situs |
| 10755 | | | OR CURRENT OCCUPANT | CA | 90022 | 2426 | 2-Situs |
| 10756 | | | OR CURRENT OCCUPANT | CA | 90022 | 2426 | 2-Situs |
| 10757 | | | OR CURRENT OCCUPANT | CA | 90022 | 2400 | 2-Situs |
| 10758 | | | OR CURRENT OCCUPANT | CA | 90022 | 2426 | 2-Situs |
| 10759 | | | OR CURRENT OCCUPANT | CA | 90022 | 2426 | 2-Situs |
| 10760 | | | OR CURRENT OCCUPANT | CA | 90022 | 2426 | 2-Situs |
| 10761 | | | OR CURRENT OCCUPANT | CA | 90022 | 2404 | 2-Situs |
| 10762 | | | OR CURRENT OCCUPANT | CA | 90022 | 2404 | 2-Situs |
| 10763 | | | OR CURRENT OCCUPANT | CA | 90022 | 2404 | 2-Situs |
| 10764 | | | OR CURRENT OCCUPANT | CA | 90022 | 2432 | 2-Situs |
| 10765 | | | OR CURRENT OCCUPANT | CA | 90022 | 2405 | 2-Situs |
| 10766 | | | OR CURRENT OCCUPANT | CA | 90022 | 2440 | 2-Situs |
| 10767 | | | OR CURRENT OCCUPANT | CA | 90022 | 2405 | 2-Situs |
| 10768 | | | OR CURRENT OCCUPANT | CA | 90022 | 2406 | 2-Situs |
| 10769 | | | OR CURRENT OCCUPANT | CA | 90022 | 2406 | 2-Situs |
| 10770 | | | OR CURRENT OCCUPANT | CA | 90022 | 2406 | 2-Situs |
| 10771 | | | OR CURRENT OCCUPANT | CA | 90022 | 2406 | 2-Situs |
| 10772 | | | OR CURRENT OCCUPANT | CA | 90022 | 2406 | 2-Situs |
| 10773 | | | OR CURRENT OCCUPANT | CA | 90022 | 3007 | 2-Situs |
| 10774 | | | OR CURRENT OCCUPANT | CA | 90022 | 3007 | 2-Situs |
| 10775 | | | OR CURRENT OCCUPANT | CA | 90022 | 3007 | 2-Situs |
| 10776 | | | OR CURRENT OCCUPANT | CA | 90022 | 2542 | 2-Situs |
| 10777 | | | OR CURRENT OCCUPANT | CA | 90022 | 2540 | 2-Situs |
| 10778 | | | OR CURRENT OCCUPANT | CA | 90022 | 2505 | 2-Situs |
| 10779 | | | OR CURRENT OCCUPANT | CA | 90022 | 2505 | 2-Situs |
| 10780 | | | OR CURRENT OCCUPANT | CA | 90022 | 2406 | 2-Situs |
| 10781 | | | OR CURRENT OCCUPANT | CA | 90022 | 2406 | 2-Situs |
| 10782 | | | OR CURRENT OCCUPANT | CA | 90022 | 2505 | 2-Situs |
| 10783 | | | OR CURRENT OCCUPANT | CA | 90022 | 3007 | 2-Situs |
| 10784 | | | OR CURRENT OCCUPANT | CA | 90022 | 2427 | 2-Situs |

| No. | APN_D | OWNER NAME | OWNER 2 | M_STATE | M_ZIP | M_ZIP4 | Type |
|---|---|---|---|---|---|---|---|
| 10785 | | | OR CURRENT OCCUPANT | CA | 90022 | 2427 | 2-Situs |
| 10786 | | | OR CURRENT OCCUPANT | CA | 90022 | 2427 | 2-Situs |
| 10787 | | | OR CURRENT OCCUPANT | CA | 90022 | 2427 | 2-Situs |
| 10788 | | | OR CURRENT OCCUPANT | CA | 90022 | 2427 | 2-Situs |
| 10789 | | | OR CURRENT OCCUPANT | CA | 90022 | 2427 | 2-Situs |
| 10790 | | | OR CURRENT OCCUPANT | CA | 90022 | 2427 | 2-Situs |
| 10791 | | | OR CURRENT OCCUPANT | CA | 90022 | 2427 | 2-Situs |
| 10792 | | | OR CURRENT OCCUPANT | CA | 90022 | 2427 | 2-Situs |
| 10793 | | | OR CURRENT OCCUPANT | CA | 90022 | 2427 | 2-Situs |
| 10794 | | | OR CURRENT OCCUPANT | CA | 90022 | 2503 | 2-Situs |
| 10795 | | | OR CURRENT OCCUPANT | CA | 90022 | 2503 | 2-Situs |
| 10796 | | | OR CURRENT OCCUPANT | CA | 90022 | 2503 | 2-Situs |
| 10797 | | | OR CURRENT OCCUPANT | CA | 90022 | 2503 | 2-Situs |
| 10798 | | | OR CURRENT OCCUPANT | CA | 90022 | 2503 | 2-Situs |
| 10799 | | | OR CURRENT OCCUPANT | CA | 90022 | 1857 | 2-Situs |
| 10800 | | | OR CURRENT OCCUPANT | CA | 90022 | 1809 | 2-Situs |
| 10801 | | | OR CURRENT OCCUPANT | CA | 90022 | 1809 | 2-Situs |
| 10802 | | | OR CURRENT OCCUPANT | CA | 90022 | 1809 | 2-Situs |
| 10803 | | | OR CURRENT OCCUPANT | CA | 90022 | 1809 | 2-Situs |
| 10804 | | | OR CURRENT OCCUPANT | CA | 90022 | 1838 | 2-Situs |
| 10805 | | | OR CURRENT OCCUPANT | CA | 90022 | 1838 | 2-Situs |
| 10806 | | | OR CURRENT OCCUPANT | CA | 90022 | 1838 | 2-Situs |
| 10807 | | | OR CURRENT OCCUPANT | CA | 90022 | 1857 | 2-Situs |
| 10808 | | | OR CURRENT OCCUPANT | CA | 90022 | 1809 | 2-Situs |
| 10809 | | | OR CURRENT OCCUPANT | CA | 90022 | 1852 | 2-Situs |
| 10810 | | | OR CURRENT OCCUPANT | CA | 90022 | 1852 | 2-Situs |
| 10811 | | | OR CURRENT OCCUPANT | CA | 90022 | 1809 | 2-Situs |
| 10812 | | | OR CURRENT OCCUPANT | CA | 90022 | 1809 | 2-Situs |
| 10813 | | | OR CURRENT OCCUPANT | CA | 90022 | 1838 | 2-Situs |
| 10814 | | | OR CURRENT OCCUPANT | CA | 90022 | 1847 | 2-Situs |
| 10815 | | | OR CURRENT OCCUPANT | CA | 90022 | 1825 | 2-Situs |
| 10816 | | | OR CURRENT OCCUPANT | CA | 90022 | 1842 | 2-Situs |

| No. | APN_D | OWNER NAME | OWNER 2 | M_STATE | M_ZIP | M_ZIP4 | Type |
|---|---|---|---|---|---|---|---|
| 10817 | | | OR CURRENT OCCUPANT | CA | 90022 | 1842 | 2-Situs |
| 10818 | | | OR CURRENT OCCUPANT | CA | 90022 | 1858 | 2-Situs |
| 10819 | | | OR CURRENT OCCUPANT | CA | 90022 | 1858 | 2-Situs |
| 10820 | | | OR CURRENT OCCUPANT | CA | 90022 | 1858 | 2-Situs |
| 10821 | | | OR CURRENT OCCUPANT | CA | 90022 | 1858 | 2-Situs |
| 10822 | | | OR CURRENT OCCUPANT | CA | 90022 | 1852 | 2-Situs |
| 10823 | | | OR CURRENT OCCUPANT | CA | 90022 | 1824 | 2-Situs |
| 10824 | | | OR CURRENT OCCUPANT | CA | 90022 | 1824 | 2-Situs |
| 10825 | | | OR CURRENT OCCUPANT | CA | 90022 | 1824 | 2-Situs |
| 10826 | | | OR CURRENT OCCUPANT | CA | 90022 | 1841 | 2-Situs |
| 10827 | | | OR CURRENT OCCUPANT | CA | 90022 | 1841 | 2-Situs |
| 10828 | | | OR CURRENT OCCUPANT | CA | 90022 | 1841 | 2-Situs |
| 10829 | | | OR CURRENT OCCUPANT | CA | 90022 | 1841 | 2-Situs |
| 10830 | | | OR CURRENT OCCUPANT | CA | 90022 | 1841 | 2-Situs |
| 10831 | | | OR CURRENT OCCUPANT | CA | 90022 | 1852 | 2-Situs |
| 10832 | | | OR CURRENT OCCUPANT | CA | 90022 | 1841 | 2-Situs |
| 10833 | | | OR CURRENT OCCUPANT | CA | 90022 | 1820 | 2-Situs |
| 10834 | | | OR CURRENT OCCUPANT | CA | 90022 | 1820 | 2-Situs |
| 10835 | | | OR CURRENT OCCUPANT | CA | 90022 | 1820 | 2-Situs |
| 10836 | | | OR CURRENT OCCUPANT | CA | 90022 | 1840 | 2-Situs |
| 10837 | | | OR CURRENT OCCUPANT | CA | 90022 | 1840 | 2-Situs |
| 10838 | | | OR CURRENT OCCUPANT | CA | 90022 | 1836 | 2-Situs |
| 10839 | | | OR CURRENT OCCUPANT | CA | 90022 | 1815 | 2-Situs |
| 10840 | | | OR CURRENT OCCUPANT | CA | 90022 | 1815 | 2-Situs |
| 10841 | | | OR CURRENT OCCUPANT | CA | 90022 | 1840 | 2-Situs |
| 10842 | | | OR CURRENT OCCUPANT | CA | 90022 | 1840 | 2-Situs |
| 10843 | | | OR CURRENT OCCUPANT | CA | 90022 | 1840 | 2-Situs |
| 10844 | | | OR CURRENT OCCUPANT | CA | 90022 | 1836 | 2-Situs |
| 10845 | | | OR CURRENT OCCUPANT | CA | 90022 | 1818 | 2-Situs |
| 10846 | | | OR CURRENT OCCUPANT | CA | 90022 | 1818 | 2-Situs |
| 10847 | | | OR CURRENT OCCUPANT | CA | 90022 | 1826 | 2-Situs |
| 10848 | | | OR CURRENT OCCUPANT | CA | 90022 | 1826 | 2-Situs |

| No. | APN_D | OWNER NAME | OWNER 2 | M_STATE | M_ZIP | M_ZIP4 | Type |
|---|---|---|---|---|---|---|---|
| 10849 | | | OR CURRENT OCCUPANT | CA | 90022 | 1826 | 2-Situs |
| 10850 | | | OR CURRENT OCCUPANT | CA | 90022 | 1826 | 2-Situs |
| 10851 | | | OR CURRENT OCCUPANT | CA | 90022 | 1815 | 2-Situs |
| 10852 | | | OR CURRENT OCCUPANT | CA | 90022 | 1826 | 2-Situs |
| 10853 | | | OR CURRENT OCCUPANT | CA | 90022 | 1663 | 2-Situs |
| 10854 | | | OR CURRENT OCCUPANT | CA | 90022 | 1615 | 2-Situs |
| 10855 | | | OR CURRENT OCCUPANT | CA | 90022 | 1818 | 2-Situs |
| 10856 | | | OR CURRENT OCCUPANT | CA | 90022 | 1818 | 2-Situs |
| 10857 | | | OR CURRENT OCCUPANT | CA | 90022 | 1818 | 2-Situs |
| 10858 | | | OR CURRENT OCCUPANT | CA | 90022 | 1615 | 2-Situs |
| 10859 | | | OR CURRENT OCCUPANT | CA | 90022 | 1615 | 2-Situs |
| 10860 | | | OR CURRENT OCCUPANT | CA | 90022 | 1826 | 2-Situs |
| 10861 | | | OR CURRENT OCCUPANT | CA | 90022 | 1826 | 2-Situs |
| 10862 | | | OR CURRENT OCCUPANT | CA | 90022 | 1615 | 2-Situs |
| 10863 | | | OR CURRENT OCCUPANT | CA | 90022 | 1615 | 2-Situs |
| 10864 | | | OR CURRENT OCCUPANT | CA | 90022 | 1615 | 2-Situs |
| 10865 | | | OR CURRENT OCCUPANT | CA | 90022 | 1615 | 2-Situs |
| 10866 | | | OR CURRENT OCCUPANT | CA | 90022 | 1839 | 2-Situs |
| 10867 | | | OR CURRENT OCCUPANT | CA | 90022 | 1856 | 2-Situs |
| 10868 | | | OR CURRENT OCCUPANT | CA | 90022 | 1819 | 2-Situs |
| 10869 | | | OR CURRENT OCCUPANT | CA | 90022 | 1819 | 2-Situs |
| 10870 | | | OR CURRENT OCCUPANT | CA | 90022 | 1819 | 2-Situs |
| 10871 | | | OR CURRENT OCCUPANT | CA | 90022 | 1819 | 2-Situs |
| 10872 | | | OR CURRENT OCCUPANT | CA | 90022 | 1819 | 2-Situs |
| 10873 | | | OR CURRENT OCCUPANT | CA | 90022 | 1821 | 2-Situs |
| 10874 | | | OR CURRENT OCCUPANT | CA | 90022 | 1860 | 2-Situs |
| 10875 | | | OR CURRENT OCCUPANT | CA | 90022 | 1617 | 2-Situs |
| 10876 | | | OR CURRENT OCCUPANT | CA | 90022 | 1930 | 2-Situs |
| 10877 | | | OR CURRENT OCCUPANT | CA | 90022 | 1930 | 2-Situs |
| 10878 | | | OR CURRENT OCCUPANT | CA | 90022 | 1932 | 2-Situs |
| 10879 | | | OR CURRENT OCCUPANT | CA | 90022 | 1602 | 2-Situs |
| 10880 | | | OR CURRENT OCCUPANT | CA | 90022 | 1846 | 2-Situs |

| No. | APN_D | OWNER NAME | OWNER 2 | M_STATE | M_ZIP | M_ZIP4 | Type |
|---|---|---|---|---|---|---|---|
| 10881 | | | OR CURRENT OCCUPANT | CA | 90022 | 1602 | 2-Situs |
| 10882 | | | OR CURRENT OCCUPANT | CA | 90022 | 1932 | 2-Situs |
| 10883 | | | OR CURRENT OCCUPANT | CA | 90022 | 1602 | 2-Situs |
| 10884 | | | OR CURRENT OCCUPANT | CA | 90022 | 1931 | 2-Situs |
| 10885 | | | OR CURRENT OCCUPANT | CA | 90022 | 1931 | 2-Situs |
| 10886 | | | OR CURRENT OCCUPANT | CA | 90022 | 1921 | 2-Situs |
| 10887 | | | OR CURRENT OCCUPANT | CA | 90022 | 1921 | 2-Situs |
| 10888 | | | OR CURRENT OCCUPANT | CA | 90022 | 1921 | 2-Situs |
| 10889 | | | OR CURRENT OCCUPANT | CA | 90022 | 1921 | 2-Situs |
| 10890 | | | OR CURRENT OCCUPANT | CA | 90022 | 1921 | 2-Situs |
| 10891 | | | OR CURRENT OCCUPANT | CA | 90022 | 1921 | 2-Situs |
| 10892 | | | OR CURRENT OCCUPANT | CA | 90022 | 1921 | 2-Situs |
| 10893 | | | OR CURRENT OCCUPANT | CA | 90022 | 1947 | 2-Situs |
| 10894 | | | OR CURRENT OCCUPANT | CA | 90022 | 1947 | 2-Situs |
| 10895 | | | OR CURRENT OCCUPANT | CA | 90022 | 1947 | 2-Situs |
| 10896 | | | OR CURRENT OCCUPANT | CA | 90022 | 1947 | 2-Situs |
| 10897 | | | OR CURRENT OCCUPANT | CA | 90022 | 1633 | 2-Situs |
| 10898 | | | OR CURRENT OCCUPANT | CA | 90022 | 1633 | 2-Situs |
| 10899 | | | OR CURRENT OCCUPANT | CA | 90022 | 1633 | 2-Situs |
| 10900 | | | OR CURRENT OCCUPANT | CA | 90022 | 1633 | 2-Situs |
| 10901 | | | OR CURRENT OCCUPANT | CA | 90022 | 1633 | 2-Situs |
| 10902 | | | OR CURRENT OCCUPANT | CA | 90022 | 1941 | 2-Situs |
| 10903 | | | OR CURRENT OCCUPANT | CA | 90022 | 1941 | 2-Situs |
| 10904 | | | OR CURRENT OCCUPANT | CA | 90022 | 1941 | 2-Situs |
| 10905 | | | OR CURRENT OCCUPANT | CA | 90022 | 1633 | 2-Situs |
| 10906 | | | OR CURRENT OCCUPANT | CA | 90022 | 1960 | 2-Situs |
| 10907 | | | OR CURRENT OCCUPANT | CA | 90022 | 2006 | 2-Situs |
| 10908 | | | OR CURRENT OCCUPANT | CA | 90022 | 2007 | 2-Situs |
| 10909 | | | OR CURRENT OCCUPANT | CA | 90022 | 1704 | 2-Situs |
| 10910 | | | OR CURRENT OCCUPANT | CA | 90022 | 1704 | 2-Situs |
| 10911 | | | OR CURRENT OCCUPANT | CA | 90022 | 1704 | 2-Situs |
| 10912 | | | OR CURRENT OCCUPANT | CA | 90022 | 2019 | 2-Situs |

| No. | APN_D | OWNER NAME | OWNER 2 | M_STATE | M_ZIP | M_ZIP4 | Type |
|---|---|---|---|---|---|---|---|
| 10913 | | | OR CURRENT OCCUPANT | CA | 90022 | 1704 | 2-Situs |
| 10914 | | | OR CURRENT OCCUPANT | CA | 90022 | 1704 | 2-Situs |
| 10915 | | | OR CURRENT OCCUPANT | CA | 90022 | 1948 | 2-Situs |
| 10916 | | | OR CURRENT OCCUPANT | CA | 90022 | 2003 | 2-Situs |
| 10917 | | | OR CURRENT OCCUPANT | CA | 90022 | 1704 | 2-Situs |
| 10918 | | | OR CURRENT OCCUPANT | CA | 90022 | 1704 | 2-Situs |
| 10919 | | | OR CURRENT OCCUPANT | CA | 90022 | 1942 | 2-Situs |
| 10920 | | | OR CURRENT OCCUPANT | CA | 90022 | 2006 | 2-Situs |
| 10921 | | | OR CURRENT OCCUPANT | CA | 90022 | 1965 | 2-Situs |
| 10922 | | | OR CURRENT OCCUPANT | CA | 90022 | 1933 | 2-Situs |
| 10923 | | | OR CURRENT OCCUPANT | CA | 90022 | 1933 | 2-Situs |
| 10924 | | | OR CURRENT OCCUPANT | CA | 90022 | 1933 | 2-Situs |
| 10925 | | | OR CURRENT OCCUPANT | CA | 90022 | 1933 | 2-Situs |
| 10926 | | | OR CURRENT OCCUPANT | CA | 90022 | 1933 | 2-Situs |
| 10927 | | | OR CURRENT OCCUPANT | CA | 90022 | 1933 | 2-Situs |
| 10928 | | | OR CURRENT OCCUPANT | CA | 90022 | 1933 | 2-Situs |
| 10929 | | | OR CURRENT OCCUPANT | CA | 90022 | 1926 | 2-Situs |
| 10930 | | | OR CURRENT OCCUPANT | CA | 90022 | 1926 | 2-Situs |
| 10931 | | | OR CURRENT OCCUPANT | CA | 90022 | 1927 | 2-Situs |
| 10932 | | | OR CURRENT OCCUPANT | CA | 90022 | 1927 | 2-Situs |
| 10933 | | | OR CURRENT OCCUPANT | CA | 90022 | 1927 | 2-Situs |
| 10934 | | | OR CURRENT OCCUPANT | CA | 90022 | 1927 | 2-Situs |
| 10935 | | | OR CURRENT OCCUPANT | CA | 90022 | 1909 | 2-Situs |
| 10936 | | | OR CURRENT OCCUPANT | CA | 90022 | 1913 | 2-Situs |
| 10937 | | | OR CURRENT OCCUPANT | CA | 90022 | 1913 | 2-Situs |
| 10938 | | | OR CURRENT OCCUPANT | CA | 90022 | 1913 | 2-Situs |
| 10939 | | | OR CURRENT OCCUPANT | CA | 90022 | 1913 | 2-Situs |
| 10940 | | | OR CURRENT OCCUPANT | CA | 90022 | 1937 | 2-Situs |
| 10941 | | | OR CURRENT OCCUPANT | CA | 90022 | 1914 | 2-Situs |
| 10942 | | | OR CURRENT OCCUPANT | CA | 90022 | 1914 | 2-Situs |
| 10943 | | | OR CURRENT OCCUPANT | CA | 90022 | 1914 | 2-Situs |
| 10944 | | | OR CURRENT OCCUPANT | CA | 90022 | 1914 | 2-Situs |

| No. | APN_D | OWNER NAME | OWNER 2 | M_STATE | M_ZIP | M_ZIP4 | Type |
|---|---|---|---|---|---|---|---|
| 10945 | | | OR CURRENT OCCUPANT | CA | 90022 | 1937 | 2-Situs |
| 10946 | | | OR CURRENT OCCUPANT | CA | 90022 | 1937 | 2-Situs |
| 10947 | | | OR CURRENT OCCUPANT | CA | 90022 | 1937 | 2-Situs |
| 10948 | | | OR CURRENT OCCUPANT | CA | 90022 | 1937 | 2-Situs |
| 10949 | | | OR CURRENT OCCUPANT | CA | 90022 | 1937 | 2-Situs |
| 10950 | | | OR CURRENT OCCUPANT | CA | 90022 | 1938 | 2-Situs |
| 10951 | | | OR CURRENT OCCUPANT | CA | 90022 | 1938 | 2-Situs |
| 10952 | | | OR CURRENT OCCUPANT | CA | 90022 | 1938 | 2-Situs |
| 10953 | | | OR CURRENT OCCUPANT | CA | 90022 | 1938 | 2-Situs |
| 10954 | | | OR CURRENT OCCUPANT | CA | 90022 | 1962 | 2-Situs |
| 10955 | | | OR CURRENT OCCUPANT | CA | 90022 | 1962 | 2-Situs |
| 10956 | | | OR CURRENT OCCUPANT | CA | 90022 | 1962 | 2-Situs |
| 10957 | | | OR CURRENT OCCUPANT | CA | 90022 | 1962 | 2-Situs |
| 10958 | | | OR CURRENT OCCUPANT | CA | 90022 | 1911 | 2-Situs |
| 10959 | | | OR CURRENT OCCUPANT | CA | 90022 | 1938 | 2-Situs |
| 10960 | | | OR CURRENT OCCUPANT | CA | 90022 | 2019 | 2-Situs |
| 10961 | | | OR CURRENT OCCUPANT | CA | 90022 | 1944 | 2-Situs |
| 10962 | | | OR CURRENT OCCUPANT | CA | 90022 | 1944 | 2-Situs |
| 10963 | | | OR CURRENT OCCUPANT | CA | 90022 | 1944 | 2-Situs |
| 10964 | | | OR CURRENT OCCUPANT | CA | 90022 | 1944 | 2-Situs |
| 10965 | | | OR CURRENT OCCUPANT | CA | 90022 | 2619 | 2-Situs |
| 10966 | | | OR CURRENT OCCUPANT | CA | 90022 | 2617 | 2-Situs |
| 10967 | | | OR CURRENT OCCUPANT | CA | 90022 | 2617 | 2-Situs |
| 10968 | | | OR CURRENT OCCUPANT | CA | 90022 | 2617 | 2-Situs |
| 10969 | | | OR CURRENT OCCUPANT | CA | 90022 | 2617 | 2-Situs |
| 10970 | | | OR CURRENT OCCUPANT | CA | 90022 | 2617 | 2-Situs |
| 10971 | | | OR CURRENT OCCUPANT | CA | 90022 | 2617 | 2-Situs |
| 10972 | | | OR CURRENT OCCUPANT | CA | 90022 | 2617 | 2-Situs |
| 10973 | | | OR CURRENT OCCUPANT | CA | 90022 | 2617 | 2-Situs |
| 10974 | | | OR CURRENT OCCUPANT | CA | 90022 | 2617 | 2-Situs |
| 10975 | | | OR CURRENT OCCUPANT | CA | 90022 | 2617 | 2-Situs |
| 10976 | | | OR CURRENT OCCUPANT | CA | 90022 | 2617 | 2-Situs |

| No. | APN_D | OWNER NAME | OWNER 2 | M_STATE | M_ZIP | M_ZIP4 | Type |
|---|---|---|---|---|---|---|---|
| 10977 | | | OR CURRENT OCCUPANT | CA | 90022 | 2617 | 2-Situs |
| 10978 | | | OR CURRENT OCCUPANT | CA | 90022 | 2617 | 2-Situs |
| 10979 | | | OR CURRENT OCCUPANT | CA | 90022 | 1943 | 2-Situs |
| 10980 | | | OR CURRENT OCCUPANT | CA | 90022 | 1940 | 2-Situs |
| 10981 | | | OR CURRENT OCCUPANT | CA | 90022 | 3209 | 2-Situs |
| 10982 | | | OR CURRENT OCCUPANT | CA | 90022 | 1929 | 2-Situs |
| 10983 | | | OR CURRENT OCCUPANT | CA | 90022 | 1929 | 2-Situs |
| 10984 | | | OR CURRENT OCCUPANT | CA | 90022 | 1915 | 2-Situs |
| 10985 | | | OR CURRENT OCCUPANT | CA | 90022 | 1915 | 2-Situs |
| 10986 | | | OR CURRENT OCCUPANT | CA | 90022 | 1915 | 2-Situs |
| 10987 | | | OR CURRENT OCCUPANT | CA | 90022 | 1916 | 2-Situs |
| 10988 | | | OR CURRENT OCCUPANT | CA | 90022 | 1939 | 2-Situs |
| 10989 | | | OR CURRENT OCCUPANT | CA | 90022 | 1939 | 2-Situs |
| 10990 | | | OR CURRENT OCCUPANT | CA | 90022 | 1953 | 2-Situs |
| 10991 | | | OR CURRENT OCCUPANT | CA | 90022 | 1953 | 2-Situs |
| 10992 | | | OR CURRENT OCCUPANT | CA | 90022 | 1935 | 2-Situs |
| 10993 | | | OR CURRENT OCCUPANT | CA | 90022 | 1935 | 2-Situs |
| 10994 | | | OR CURRENT OCCUPANT | CA | 90022 | 1935 | 2-Situs |
| 10995 | | | OR CURRENT OCCUPANT | CA | 90022 | 1935 | 2-Situs |
| 10996 | | | OR CURRENT OCCUPANT | CA | 90022 | 1935 | 2-Situs |
| 10997 | | | OR CURRENT OCCUPANT | CA | 90022 | 1935 | 2-Situs |
| 10998 | | | OR CURRENT OCCUPANT | CA | 90022 | 1935 | 2-Situs |
| 10999 | | | OR CURRENT OCCUPANT | CA | 90022 | 1928 | 2-Situs |
| 11000 | | | OR CURRENT OCCUPANT | CA | 90022 | 1928 | 2-Situs |
| 11001 | | | OR CURRENT OCCUPANT | CA | 90022 | 1928 | 2-Situs |
| 11002 | | | OR CURRENT OCCUPANT | CA | 90022 | 1908 | 2-Situs |
| 11003 | | | OR CURRENT OCCUPANT | CA | 90022 | 1923 | 2-Situs |
| 11004 | | | OR CURRENT OCCUPANT | CA | 90022 | 1923 | 2-Situs |
| 11005 | | | OR CURRENT OCCUPANT | CA | 90022 | 1923 | 2-Situs |
| 11006 | | | OR CURRENT OCCUPANT | CA | 90022 | 1923 | 2-Situs |
| 11007 | | | OR CURRENT OCCUPANT | CA | 90022 | 1923 | 2-Situs |
| 11008 | | | OR CURRENT OCCUPANT | CA | 90022 | 1923 | 2-Situs |

Eastside Transit Corridor Phase 2 Project
November 2021 Community Meetings - Mailing List for East Los Angeles-Specific Meeting
*(Redacted mailing addresses)*

| No. | APN_D | OWNER NAME | OWNER 2 | M_STATE | M_ZIP | M_ZIP4 | Type |
|---|---|---|---|---|---|---|---|
| 11009 | | | OR CURRENT OCCUPANT | CA | 90022 | 1923 | 2-Situs |
| 11010 | | | OR CURRENT OCCUPANT | CA | 90022 | 1934 | 2-Situs |
| 11011 | | | OR CURRENT OCCUPANT | CA | 90022 | 1934 | 2-Situs |
| 11012 | | | OR CURRENT OCCUPANT | CA | 90022 | 1934 | 2-Situs |
| 11013 | | | OR CURRENT OCCUPANT | CA | 90022 | 1934 | 2-Situs |
| 11014 | | | OR CURRENT OCCUPANT | CA | 90022 | 1934 | 2-Situs |
| 11015 | | | OR CURRENT OCCUPANT | CA | 90022 | 1908 | 2-Situs |
| 11016 | | | OR CURRENT OCCUPANT | CA | 90022 | 1919 | 2-Situs |
| 11017 | | | OR CURRENT OCCUPANT | CA | 90022 | 1958 | 2-Situs |
| 11018 | | | OR CURRENT OCCUPANT | CA | 90022 | 1925 | 2-Situs |
| 11019 | | | OR CURRENT OCCUPANT | CA | 90022 | 1925 | 2-Situs |
| 11020 | | | OR CURRENT OCCUPANT | CA | 90022 | 1925 | 2-Situs |
| 11021 | | | OR CURRENT OCCUPANT | CA | 90022 | 1925 | 2-Situs |
| 11022 | | | OR CURRENT OCCUPANT | CA | 90022 | 1922 | 2-Situs |
| 11023 | | | OR CURRENT OCCUPANT | CA | 90022 | 1922 | 2-Situs |
| 11024 | | | OR CURRENT OCCUPANT | CA | 90022 | 1922 | 2-Situs |
| 11025 | | | OR CURRENT OCCUPANT | CA | 90022 | 1922 | 2-Situs |
| 11026 | | | OR CURRENT OCCUPANT | CA | 90022 | 1922 | 2-Situs |
| 11027 | | | OR CURRENT OCCUPANT | CA | 90022 | 1922 | 2-Situs |
| 11028 | | | OR CURRENT OCCUPANT | CA | 90022 | 1922 | 2-Situs |
| 11029 | | | OR CURRENT OCCUPANT | CA | 90022 | 1958 | 2-Situs |
| 11030 | | | OR CURRENT OCCUPANT | CA | 90022 | 1828 | 2-Situs |
| 11031 | | | OR CURRENT OCCUPANT | CA | 90022 | 1828 | 2-Situs |
| 11032 | | | OR CURRENT OCCUPANT | CA | 90022 | 1828 | 2-Situs |
| 11033 | | | OR CURRENT OCCUPANT | CA | 90022 | 1828 | 2-Situs |
| 11034 | | | OR CURRENT OCCUPANT | CA | 90022 | 1828 | 2-Situs |
| 11035 | | | OR CURRENT OCCUPANT | CA | 90022 | 1828 | 2-Situs |
| 11036 | | | OR CURRENT OCCUPANT | CA | 90022 | 1844 | 2-Situs |
| 11037 | | | OR CURRENT OCCUPANT | CA | 90022 | 1924 | 2-Situs |
| 11038 | | | OR CURRENT OCCUPANT | CA | 90022 | 1924 | 2-Situs |
| 11039 | | | OR CURRENT OCCUPANT | CA | 90022 | 1924 | 2-Situs |
| 11040 | | | OR CURRENT OCCUPANT | CA | 90022 | 1924 | 2-Situs |

Eastside Transit Corridor Phase 2 Project
November 2021 Community Meetings - Mailing List for East Los Angeles-Specific Meeting
*(Redacted mailing addresses)*

| No. | APN_D | OWNER NAME | OWNER 2 | M_STATE | M_ZIP | M_ZIP4 | Type |
|---|---|---|---|---|---|---|---|
| 11041 | | | OR CURRENT OCCUPANT | CA | 90022 | 1814 | 2-Situs |
| 11042 | | | OR CURRENT OCCUPANT | CA | 90022 | 1814 | 2-Situs |
| 11043 | | | OR CURRENT OCCUPANT | CA | 90022 | 1814 | 2-Situs |
| 11044 | | | OR CURRENT OCCUPANT | CA | 90022 | 1814 | 2-Situs |
| 11045 | | | OR CURRENT OCCUPANT | CA | 90022 | 1814 | 2-Situs |
| 11046 | | | OR CURRENT OCCUPANT | CA | 90022 | 1814 | 2-Situs |
| 11047 | | | OR CURRENT OCCUPANT | CA | 90022 | 1890 | 2-Situs |
| 11048 | | | OR CURRENT OCCUPANT | CA | 90022 | 2532 | 2-Situs |
| 11049 | | | OR CURRENT OCCUPANT | CA | 90022 | 2532 | 2-Situs |
| 11050 | | | OR CURRENT OCCUPANT | CA | 90022 | 1904 | 2-Situs |
| 11051 | | | OR CURRENT OCCUPANT | CA | 90022 | 1904 | 2-Situs |
| 11052 | | | OR CURRENT OCCUPANT | CA | 90022 | 1904 | 2-Situs |
| 11053 | | | OR CURRENT OCCUPANT | CA | 90022 | 1904 | 2-Situs |
| 11054 | | | OR CURRENT OCCUPANT | CA | 90022 | 1843 | 2-Situs |
| 11055 | | | OR CURRENT OCCUPANT | CA | 90022 | 1904 | 2-Situs |
| 11056 | | | OR CURRENT OCCUPANT | CA | 90022 | 1904 | 2-Situs |
| 11057 | | | OR CURRENT OCCUPANT | CA | 90022 | 1904 | 2-Situs |
| 11058 | | | OR CURRENT OCCUPANT | CA | 90022 | 1904 | 2-Situs |
| 11059 | | | OR CURRENT OCCUPANT | CA | 90022 | 1904 | 2-Situs |
| 11060 | | | OR CURRENT OCCUPANT | CA | 90022 | 1904 | 2-Situs |
| 11061 | | | OR CURRENT OCCUPANT | CA | 90022 | 2511 | 2-Situs |
| 11062 | | | OR CURRENT OCCUPANT | CA | 90022 | 1901 | 2-Situs |
| 11063 | | | OR CURRENT OCCUPANT | CA | 90022 | 1901 | 2-Situs |
| 11064 | | | OR CURRENT OCCUPANT | CA | 90022 | 1901 | 2-Situs |
| 11065 | | | OR CURRENT OCCUPANT | CA | 90022 | 1978 | 2-Situs |
| 11066 | | | OR CURRENT OCCUPANT | CA | 90022 | 1901 | 2-Situs |
| 11067 | | | OR CURRENT OCCUPANT | CA | 90022 | 1901 | 2-Situs |
| 11068 | | | OR CURRENT OCCUPANT | CA | 90022 | 1901 | 2-Situs |
| 11069 | | | OR CURRENT OCCUPANT | CA | 90022 | 2511 | 2-Situs |
| 11070 | | | OR CURRENT OCCUPANT | CA | 90022 | 1920 | 2-Situs |
| 11071 | | | OR CURRENT OCCUPANT | CA | 90022 | 1902 | 2-Situs |
| 11072 | | | OR CURRENT OCCUPANT | CA | 90022 | 1902 | 2-Situs |

| No. | APN_D | OWNER NAME | OWNER 2 | M_STATE | M_ZIP | M_ZIP4 | Type |
|---|---|---|---|---|---|---|---|
| 11073 | | | OR CURRENT OCCUPANT | CA | 90022 | 1902 | 2-Situs |
| 11074 | | | OR CURRENT OCCUPANT | CA | 90022 | 1957 | 2-Situs |
| 11075 | | | OR CURRENT OCCUPANT | CA | 90022 | 1902 | 2-Situs |
| 11076 | | | OR CURRENT OCCUPANT | CA | 90022 | 1902 | 2-Situs |
| 11077 | | | OR CURRENT OCCUPANT | CA | 90022 | 3101 | 2-Situs |
| 11078 | | | OR CURRENT OCCUPANT | CA | 90022 | 1955 | 2-Situs |
| 11079 | | | OR CURRENT OCCUPANT | CA | 90022 | 1905 | 2-Situs |
| 11080 | | | OR CURRENT OCCUPANT | CA | 90022 | 1905 | 2-Situs |
| 11081 | | | OR CURRENT OCCUPANT | CA | 90022 | 1905 | 2-Situs |
| 11082 | | | OR CURRENT OCCUPANT | CA | 90022 | 1905 | 2-Situs |
| 11083 | | | OR CURRENT OCCUPANT | CA | 90022 | 1905 | 2-Situs |
| 11084 | | | OR CURRENT OCCUPANT | CA | 90022 | 1906 | 2-Situs |
| 11085 | | | OR CURRENT OCCUPANT | CA | 90022 | 1906 | 2-Situs |
| 11086 | | | OR CURRENT OCCUPANT | CA | 90022 | 1906 | 2-Situs |
| 11087 | | | OR CURRENT OCCUPANT | CA | 90022 | 1906 | 2-Situs |
| 11088 | | | OR CURRENT OCCUPANT | CA | 90022 | 1906 | 2-Situs |
| 11089 | | | OR CURRENT OCCUPANT | CA | 90022 | 1906 | 2-Situs |
| 11090 | | | OR CURRENT OCCUPANT | CA | 90022 | 3126 | 2-Situs |
| 11091 | | | OR CURRENT OCCUPANT | CA | 90022 | 1945 | 2-Situs |
| 11092 | | | OR CURRENT OCCUPANT | CA | 90022 | 1945 | 2-Situs |
| 11093 | | | OR CURRENT OCCUPANT | CA | 90022 | 1945 | 2-Situs |
| 11094 | | | OR CURRENT OCCUPANT | CA | 90022 | 1906 | 2-Situs |
| 11095 | | | OR CURRENT OCCUPANT | CA | 90022 | 2620 | 2-Situs |
| 11096 | | | OR CURRENT OCCUPANT | CA | 90022 | 3209 | 2-Situs |
| 11097 | | | OR CURRENT OCCUPANT | CA | 90022 | 2621 | 2-Situs |
| 11098 | | | OR CURRENT OCCUPANT | CA | 90022 | 2621 | 2-Situs |
| 11099 | | | OR CURRENT OCCUPANT | CA | 90022 | 2621 | 2-Situs |
| 11100 | | | OR CURRENT OCCUPANT | CA | 90022 | 2621 | 2-Situs |
| 11101 | | | OR CURRENT OCCUPANT | CA | 90022 | 2621 | 2-Situs |
| 11102 | | | OR CURRENT OCCUPANT | CA | 90022 | 2621 | 2-Situs |
| 11103 | | | OR CURRENT OCCUPANT | CA | 90022 | 1827 | 2-Situs |
| 11104 | | | OR CURRENT OCCUPANT | CA | 90022 | 1827 | 2-Situs |

| No. | APN_D | OWNER NAME | OWNER 2 | M_STATE | M_ZIP | M_ZIP4 | Type |
|---|---|---|---|---|---|---|---|
| 11105 | | | OR CURRENT OCCUPANT | CA | 90022 | 1827 | 2-Situs |
| 11106 | | | OR CURRENT OCCUPANT | CA | 90022 | 1827 | 2-Situs |
| 11107 | | | OR CURRENT OCCUPANT | CA | 90022 | 1827 | 2-Situs |
| 11108 | | | OR CURRENT OCCUPANT | CA | 90022 | 1827 | 2-Situs |
| 11109 | | | OR CURRENT OCCUPANT | CA | 90022 | 1851 | 2-Situs |
| 11110 | | | OR CURRENT OCCUPANT | CA | 90022 | 1851 | 2-Situs |
| 11111 | | | OR CURRENT OCCUPANT | CA | 90022 | 1851 | 2-Situs |
| 11112 | | | OR CURRENT OCCUPANT | CA | 90022 | 1810 | 2-Situs |
| 11113 | | | OR CURRENT OCCUPANT | CA | 90022 | 1812 | 2-Situs |
| 11114 | | | OR CURRENT OCCUPANT | CA | 90022 | 1812 | 2-Situs |
| 11115 | | | OR CURRENT OCCUPANT | CA | 90022 | 1813 | 2-Situs |
| 11116 | | | OR CURRENT OCCUPANT | CA | 90022 | 1813 | 2-Situs |
| 11117 | | | OR CURRENT OCCUPANT | CA | 90022 | 1813 | 2-Situs |
| 11118 | | | OR CURRENT OCCUPANT | CA | 90022 | 1813 | 2-Situs |
| 11119 | | | OR CURRENT OCCUPANT | CA | 90022 | 1813 | 2-Situs |
| 11120 | | | OR CURRENT OCCUPANT | CA | 90022 | 1813 | 2-Situs |
| 11121 | | | OR CURRENT OCCUPANT | CA | 90022 | 1813 | 2-Situs |
| 11122 | | | OR CURRENT OCCUPANT | CA | 90022 | 2805 | 2-Situs |
| 11123 | | | OR CURRENT OCCUPANT | CA | 90022 | 2805 | 2-Situs |
| 11124 | | | OR CURRENT OCCUPANT | CA | 90022 | 2876 | 2-Situs |
| 11125 | | | OR CURRENT OCCUPANT | CA | 90022 | 2876 | 2-Situs |
| 11126 | | | OR CURRENT OCCUPANT | CA | 90022 | 2348 | 2-Situs |
| 11127 | | | OR CURRENT OCCUPANT | CA | 90022 | 2348 | 2-Situs |
| 11128 | | | OR CURRENT OCCUPANT | CA | 90022 | 2807 | 2-Situs |
| 11129 | | | OR CURRENT OCCUPANT | CA | 90022 | 2315 | 2-Situs |
| 11130 | | | OR CURRENT OCCUPANT | CA | 90640 | 1520 | 2-Situs |
| 11131 | | | OR CURRENT OCCUPANT | CA | 90640 | 1520 | 2-Situs |
| 11132 | | | OR CURRENT OCCUPANT | CA | 90640 | 1520 | 2-Situs |
| 11133 | | | OR CURRENT OCCUPANT | CA | 90640 | 1520 | 2-Situs |
| 11134 | | | OR CURRENT OCCUPANT | CA | 90640 | 1520 | 2-Situs |
| 11135 | | | OR CURRENT OCCUPANT | CA | 90640 | 1520 | 2-Situs |
| 11136 | | | OR CURRENT OCCUPANT | CA | 90640 | 1519 | 2-Situs |

| No. | APN_D | OWNER NAME | OWNER 2 | M_STATE | M_ZIP | M_ZIP4 | Type |
|---|---|---|---|---|---|---|---|
| 11137 | | | OR CURRENT OCCUPANT | CA | 90640 | 1519 | 2-Situs |
| 11138 | | | OR CURRENT OCCUPANT | CA | 90640 | 1519 | 2-Situs |
| 11139 | | | OR CURRENT OCCUPANT | CA | 90022 | 2353 | 2-Situs |
| 11140 | | | OR CURRENT OCCUPANT | CA | 90022 | 2341 | 2-Situs |
| 11141 | | | OR CURRENT OCCUPANT | CA | 90640 | 1519 | 2-Situs |
| 11142 | | | OR CURRENT OCCUPANT | CA | 90640 | 1519 | 2-Situs |
| 11143 | | | OR CURRENT OCCUPANT | CA | 90640 | 1519 | 2-Situs |
| 11144 | | | OR CURRENT OCCUPANT | CA | 90640 | 1519 | 2-Situs |
| 11145 | | | OR CURRENT OCCUPANT | CA | 90022 | 2316 | 2-Situs |
| 11146 | | | OR CURRENT OCCUPANT | CA | 90022 | 2313 | 2-Situs |
| 11147 | | | OR CURRENT OCCUPANT | CA | 90022 | 2350 | 2-Situs |
| 11148 | | | OR CURRENT OCCUPANT | CA | 90022 | 2313 | 2-Situs |
| 11149 | | | OR CURRENT OCCUPANT | CA | 90022 | 2313 | 2-Situs |
| 11150 | | | OR CURRENT OCCUPANT | CA | 90022 | 2313 | 2-Situs |
| 11151 | | | OR CURRENT OCCUPANT | CA | 90022 | 2313 | 2-Situs |
| 11152 | | | OR CURRENT OCCUPANT | CA | 90022 | 1734 | 2-Situs |
| 11153 | | | OR CURRENT OCCUPANT | CA | 90022 | 1734 | 2-Situs |
| 11154 | | | OR CURRENT OCCUPANT | CA | 90022 | 1734 | 2-Situs |
| 11155 | | | OR CURRENT OCCUPANT | CA | 90022 | 2339 | 2-Situs |
| 11156 | | | OR CURRENT OCCUPANT | CA | 90022 | 2303 | 2-Situs |
| 11157 | | | OR CURRENT OCCUPANT | CA | 90022 | 2303 | 2-Situs |
| 11158 | | | OR CURRENT OCCUPANT | CA | 90022 | 2342 | 2-Situs |
| 11159 | | | OR CURRENT OCCUPANT | CA | 90022 | 2306 | 2-Situs |
| 11160 | | | OR CURRENT OCCUPANT | CA | 90022 | 2306 | 2-Situs |
| 11161 | | | OR CURRENT OCCUPANT | CA | 90022 | 2312 | 2-Situs |
| 11162 | | | OR CURRENT OCCUPANT | CA | 90022 | 2312 | 2-Situs |
| 11163 | | | OR CURRENT OCCUPANT | CA | 90022 | 2312 | 2-Situs |
| 11164 | | | OR CURRENT OCCUPANT | CA | 90022 | 2312 | 2-Situs |
| 11165 | | | OR CURRENT OCCUPANT | CA | 90022 | 2305 | 2-Situs |
| 11166 | | | OR CURRENT OCCUPANT | CA | 90022 | 2305 | 2-Situs |
| 11167 | | | OR CURRENT OCCUPANT | CA | 90022 | 2305 | 2-Situs |
| 11168 | | | OR CURRENT OCCUPANT | CA | 90022 | 2305 | 2-Situs |

| No. | APN_D | OWNER NAME | OWNER 2 | M_STATE | M_ZIP | M_ZIP4 | Type |
|---|---|---|---|---|---|---|---|
| 11169 | | | OR CURRENT OCCUPANT | CA | 90022 | 2327 | 2-Situs |
| 11170 | | | OR CURRENT OCCUPANT | CA | 90022 | 2327 | 2-Situs |
| 11171 | | | OR CURRENT OCCUPANT | CA | 90022 | 2345 | 2-Situs |
| 11172 | | | OR CURRENT OCCUPANT | CA | 90022 | 2337 | 2-Situs |
| 11173 | | | OR CURRENT OCCUPANT | CA | 90022 | 2337 | 2-Situs |
| 11174 | | | OR CURRENT OCCUPANT | CA | 90022 | 2337 | 2-Situs |
| 11175 | | | OR CURRENT OCCUPANT | CA | 90022 | 2328 | 2-Situs |
| 11176 | | | OR CURRENT OCCUPANT | CA | 90022 | 2307 | 2-Situs |
| 11177 | | | OR CURRENT OCCUPANT | CA | 90022 | 2307 | 2-Situs |
| 11178 | | | OR CURRENT OCCUPANT | CA | 90022 | 2307 | 2-Situs |
| 11179 | | | OR CURRENT OCCUPANT | CA | 90022 | 2308 | 2-Situs |
| 11180 | | | OR CURRENT OCCUPANT | CA | 90022 | 2308 | 2-Situs |
| 11181 | | | OR CURRENT OCCUPANT | CA | 90022 | 2308 | 2-Situs |
| 11182 | | | OR CURRENT OCCUPANT | CA | 90022 | 2308 | 2-Situs |
| 11183 | | | OR CURRENT OCCUPANT | CA | 90022 | 2314 | 2-Situs |
| 11184 | | | OR CURRENT OCCUPANT | CA | 90022 | 2314 | 2-Situs |
| 11185 | | | OR CURRENT OCCUPANT | CA | 90022 | 2314 | 2-Situs |
| 11186 | | | OR CURRENT OCCUPANT | CA | 90022 | 2314 | 2-Situs |
| 11187 | | | OR CURRENT OCCUPANT | CA | 90022 | 2823 | 2-Situs |
| 11188 | | | OR CURRENT OCCUPANT | CA | 90022 | 2823 | 2-Situs |
| 11189 | | | OR CURRENT OCCUPANT | CA | 90022 | 2823 | 2-Situs |
| 11190 | | | OR CURRENT OCCUPANT | CA | 90022 | 2823 | 2-Situs |
| 11191 | | | OR CURRENT OCCUPANT | CA | 90022 | 2823 | 2-Situs |
| 11192 | | | OR CURRENT OCCUPANT | CA | 90022 | 2823 | 2-Situs |
| 11193 | | | OR CURRENT OCCUPANT | CA | 90022 | 2803 | 2-Situs |
| 11194 | | | OR CURRENT OCCUPANT | CA | 90022 | 2803 | 2-Situs |
| 11195 | | | OR CURRENT OCCUPANT | CA | 90022 | 2803 | 2-Situs |
| 11196 | | | OR CURRENT OCCUPANT | CA | 90022 | 2803 | 2-Situs |
| 11197 | | | OR CURRENT OCCUPANT | CA | 90022 | 2803 | 2-Situs |
| 11198 | | | OR CURRENT OCCUPANT | CA | 90022 | 2867 | 2-Situs |
| 11199 | | | OR CURRENT OCCUPANT | CA | 90022 | 2800 | 2-Situs |
| 11200 | | | OR CURRENT OCCUPANT | CA | 90022 | 2320 | 2-Situs |

Eastside Transit Corridor Phase 2 Project
November 2021 Community Meetings - Mailing List for East Los Angeles-Specific Meeting
*(Redacted mailing addresses)*

| No. | APN_D | OWNER NAME | OWNER 2 | M_STATE | M_ZIP | M_ZIP4 | Type |
|---|---|---|---|---|---|---|---|
| 11201 | | | OR CURRENT OCCUPANT | CA | 90022 | 2363 | 2-Situs |
| 11202 | | | OR CURRENT OCCUPANT | CA | 90022 | 2320 | 2-Situs |
| 11203 | | | OR CURRENT OCCUPANT | CA | 90022 | 2803 | 2-Situs |
| 11204 | | | OR CURRENT OCCUPANT | CA | 90022 | 2803 | 2-Situs |
| 11205 | | | OR CURRENT OCCUPANT | CA | 90022 | 2803 | 2-Situs |
| 11206 | | | OR CURRENT OCCUPANT | CA | 90022 | 2803 | 2-Situs |
| 11207 | | | OR CURRENT OCCUPANT | CA | 90022 | 2803 | 2-Situs |
| 11208 | | | OR CURRENT OCCUPANT | CA | 90022 | 2803 | 2-Situs |
| 11209 | | | OR CURRENT OCCUPANT | CA | 90022 | 2803 | 2-Situs |
| 11210 | | | OR CURRENT OCCUPANT | CA | 90022 | 2803 | 2-Situs |
| 11211 | | | OR CURRENT OCCUPANT | CA | 90022 | 2803 | 2-Situs |
| 11212 | | | OR CURRENT OCCUPANT | CA | 90022 | 2346 | 2-Situs |
| 11213 | | | OR CURRENT OCCUPANT | CA | 90022 | 2803 | 2-Situs |
| 11214 | | | OR CURRENT OCCUPANT | CA | 90022 | 2803 | 2-Situs |
| 11215 | | | OR CURRENT OCCUPANT | CA | 90022 | 2223 | 2-Situs |
| 11216 | | | OR CURRENT OCCUPANT | CA | 90022 | 2223 | 2-Situs |
| 11217 | | | OR CURRENT OCCUPANT | CA | 90022 | 2220 | 2-Situs |
| 11218 | | | OR CURRENT OCCUPANT | CA | 90022 | 2220 | 2-Situs |
| 11219 | | | OR CURRENT OCCUPANT | CA | 90022 | 2207 | 2-Situs |
| 11220 | | | OR CURRENT OCCUPANT | CA | 90022 | 2207 | 2-Situs |
| 11221 | | | OR CURRENT OCCUPANT | CA | 90022 | 2207 | 2-Situs |
| 11222 | | | OR CURRENT OCCUPANT | CA | 90022 | 2207 | 2-Situs |
| 11223 | | | OR CURRENT OCCUPANT | CA | 90022 | 2207 | 2-Situs |
| 11224 | | | OR CURRENT OCCUPANT | CA | 90022 | 2207 | 2-Situs |
| 11225 | | | OR CURRENT OCCUPANT | CA | 90022 | 2207 | 2-Situs |
| 11226 | | | OR CURRENT OCCUPANT | CA | 90022 | 2207 | 2-Situs |
| 11227 | | | OR CURRENT OCCUPANT | CA | 90022 | 2207 | 2-Situs |
| 11228 | | | OR CURRENT OCCUPANT | CA | 90022 | 2207 | 2-Situs |
| 11229 | | | OR CURRENT OCCUPANT | CA | 90022 | 2225 | 2-Situs |
| 11230 | | | OR CURRENT OCCUPANT | CA | 90022 | 2225 | 2-Situs |
| 11231 | | | OR CURRENT OCCUPANT | CA | 90022 | 2225 | 2-Situs |
| 11232 | | | OR CURRENT OCCUPANT | CA | 90022 | 2225 | 2-Situs |

| No. | APN_D | OWNER NAME | OWNER 2 | M_STATE | M_ZIP | M_ZIP4 | Type |
|---|---|---|---|---|---|---|---|
| 11233 | | | OR CURRENT OCCUPANT | CA | 90022 | 2338 | 2-Situs |
| 11234 | | | OR CURRENT OCCUPANT | CA | 90022 | 2216 | 2-Situs |
| 11235 | | | OR CURRENT OCCUPANT | CA | 90022 | 2216 | 2-Situs |
| 11236 | | | OR CURRENT OCCUPANT | CA | 90022 | 2216 | 2-Situs |
| 11237 | | | OR CURRENT OCCUPANT | CA | 90022 | 2212 | 2-Situs |
| 11238 | | | OR CURRENT OCCUPANT | CA | 90022 | 2324 | 2-Situs |
| 11239 | | | OR CURRENT OCCUPANT | CA | 90022 | 2219 | 2-Situs |
| 11240 | | | OR CURRENT OCCUPANT | CA | 90022 | 2219 | 2-Situs |
| 11241 | | | OR CURRENT OCCUPANT | CA | 90022 | 2225 | 2-Situs |
| 11242 | | | OR CURRENT OCCUPANT | CA | 90022 | 1717 | 2-Situs |
| 11243 | | | OR CURRENT OCCUPANT | CA | 90022 | 1717 | 2-Situs |
| 11244 | | | OR CURRENT OCCUPANT | CA | 90022 | 1717 | 2-Situs |
| 11245 | | | OR CURRENT OCCUPANT | CA | 90022 | 2205 | 2-Situs |
| 11246 | | | OR CURRENT OCCUPANT | CA | 90022 | 2205 | 2-Situs |
| 11247 | | | OR CURRENT OCCUPANT | CA | 90022 | 2322 | 2-Situs |
| 11248 | | | OR CURRENT OCCUPANT | CA | 90022 | 1717 | 2-Situs |
| 11249 | | | OR CURRENT OCCUPANT | CA | 90022 | 2117 | 2-Situs |
| 11250 | | | OR CURRENT OCCUPANT | CA | 90022 | 2116 | 2-Situs |
| 11251 | | | OR CURRENT OCCUPANT | CA | 90022 | 2218 | 2-Situs |
| 11252 | | | OR CURRENT OCCUPANT | CA | 90022 | 2218 | 2-Situs |
| 11253 | | | OR CURRENT OCCUPANT | CA | 90022 | 2227 | 2-Situs |
| 11254 | | | OR CURRENT OCCUPANT | CA | 90022 | 2213 | 2-Situs |
| 11255 | | | OR CURRENT OCCUPANT | CA | 90022 | 2226 | 2-Situs |
| 11256 | | | OR CURRENT OCCUPANT | CA | 90022 | 2226 | 2-Situs |
| 11257 | | | OR CURRENT OCCUPANT | CA | 90022 | 2226 | 2-Situs |
| 11258 | | | OR CURRENT OCCUPANT | CA | 90022 | 2226 | 2-Situs |
| 11259 | | | OR CURRENT OCCUPANT | CA | 90022 | 2210 | 2-Situs |
| 11260 | | | OR CURRENT OCCUPANT | CA | 90022 | 2210 | 2-Situs |
| 11261 | | | OR CURRENT OCCUPANT | CA | 90022 | 2210 | 2-Situs |
| 11262 | | | OR CURRENT OCCUPANT | CA | 90022 | 2131 | 2-Situs |
| 11263 | | | OR CURRENT OCCUPANT | CA | 90022 | 2145 | 2-Situs |
| 11264 | | | OR CURRENT OCCUPANT | CA | 90022 | 2114 | 2-Situs |

| No. | APN_D | OWNER NAME | OWNER 2 | M_STATE | M_ZIP | M_ZIP4 | Type |
|---|---|---|---|---|---|---|---|
| 11265 | | | OR CURRENT OCCUPANT | CA | 90022 | 2137 | 2-Situs |
| 11266 | | | OR CURRENT OCCUPANT | CA | 90022 | 2138 | 2-Situs |
| 11267 | | | OR CURRENT OCCUPANT | CA | 90022 | 2210 | 2-Situs |
| 11268 | | | OR CURRENT OCCUPANT | CA | 90022 | 2132 | 2-Situs |
| 11269 | | | OR CURRENT OCCUPANT | CA | 90022 | 2109 | 2-Situs |
| 11270 | | | OR CURRENT OCCUPANT | CA | 90022 | 2115 | 2-Situs |
| 11271 | | | OR CURRENT OCCUPANT | CA | 90022 | 2115 | 2-Situs |
| 11272 | | | OR CURRENT OCCUPANT | CA | 90022 | 2115 | 2-Situs |
| 11273 | | | OR CURRENT OCCUPANT | CA | 90022 | 2229 | 2-Situs |
| 11274 | | | OR CURRENT OCCUPANT | CA | 90022 | 2103 | 2-Situs |
| 11275 | | | OR CURRENT OCCUPANT | CA | 90022 | 2103 | 2-Situs |
| 11276 | | | OR CURRENT OCCUPANT | CA | 90022 | 2103 | 2-Situs |
| 11277 | | | OR CURRENT OCCUPANT | CA | 90022 | 2103 | 2-Situs |
| 11278 | | | OR CURRENT OCCUPANT | CA | 90022 | 2103 | 2-Situs |
| 11279 | | | OR CURRENT OCCUPANT | CA | 90022 | 2103 | 2-Situs |
| 11280 | | | OR CURRENT OCCUPANT | CA | 90022 | 2103 | 2-Situs |
| 11281 | | | OR CURRENT OCCUPANT | CA | 90022 | 2103 | 2-Situs |
| 11282 | | | OR CURRENT OCCUPANT | CA | 90022 | 2020 | 2-Situs |
| 11283 | | | OR CURRENT OCCUPANT | CA | 90022 | 2020 | 2-Situs |
| 11284 | | | OR CURRENT OCCUPANT | CA | 90022 | 2020 | 2-Situs |
| 11285 | | | OR CURRENT OCCUPANT | CA | 90022 | 2020 | 2-Situs |
| 11286 | | | OR CURRENT OCCUPANT | CA | 90022 | 2020 | 2-Situs |
| 11287 | | | OR CURRENT OCCUPANT | CA | 90022 | 2020 | 2-Situs |
| 11288 | | | OR CURRENT OCCUPANT | CA | 90022 | 2020 | 2-Situs |
| 11289 | | | OR CURRENT OCCUPANT | CA | 90022 | 2123 | 2-Situs |
| 11290 | | | OR CURRENT OCCUPANT | CA | 90022 | 2113 | 2-Situs |
| 11291 | | | OR CURRENT OCCUPANT | CA | 90022 | 2113 | 2-Situs |
| 11292 | | | OR CURRENT OCCUPANT | CA | 90022 | 2113 | 2-Situs |
| 11293 | | | OR CURRENT OCCUPANT | CA | 90022 | 2113 | 2-Situs |
| 11294 | | | OR CURRENT OCCUPANT | CA | 90022 | 2113 | 2-Situs |
| 11295 | | | OR CURRENT OCCUPANT | CA | 90022 | 2113 | 2-Situs |
| 11296 | | | OR CURRENT OCCUPANT | CA | 90022 | 2113 | 2-Situs |

| No. | APN_D | OWNER NAME | OWNER 2 | M_STATE | M_ZIP | M_ZIP4 | Type |
|---|---|---|---|---|---|---|---|
| 11297 | | | OR CURRENT OCCUPANT | CA | 90022 | 2108 | 2-Situs |
| 11298 | | | OR CURRENT OCCUPANT | CA | 90022 | 2020 | 2-Situs |
| 11299 | | | OR CURRENT OCCUPANT | CA | 90022 | 2020 | 2-Situs |
| 11300 | | | OR CURRENT OCCUPANT | CA | 90022 | 2020 | 2-Situs |
| 11301 | | | OR CURRENT OCCUPANT | CA | 90022 | 2119 | 2-Situs |
| 11302 | | | OR CURRENT OCCUPANT | CA | 90022 | 2102 | 2-Situs |
| 11303 | | | OR CURRENT OCCUPANT | CA | 90022 | 2105 | 2-Situs |
| 11304 | | | OR CURRENT OCCUPANT | CA | 90022 | 2105 | 2-Situs |
| 11305 | | | OR CURRENT OCCUPANT | CA | 90022 | 2105 | 2-Situs |
| 11306 | | | OR CURRENT OCCUPANT | CA | 90022 | 2128 | 2-Situs |
| 11307 | | | OR CURRENT OCCUPANT | CA | 90022 | 2112 | 2-Situs |
| 11308 | | | OR CURRENT OCCUPANT | CA | 90022 | 2112 | 2-Situs |
| 11309 | | | OR CURRENT OCCUPANT | CA | 90022 | 2112 | 2-Situs |
| 11310 | | | OR CURRENT OCCUPANT | CA | 90022 | 2125 | 2-Situs |
| 11311 | | | OR CURRENT OCCUPANT | CA | 90022 | 2134 | 2-Situs |
| 11312 | | | OR CURRENT OCCUPANT | CA | 90022 | 2101 | 2-Situs |
| 11313 | | | OR CURRENT OCCUPANT | CA | 90022 | 2101 | 2-Situs |
| 11314 | | | OR CURRENT OCCUPANT | CA | 90022 | 2101 | 2-Situs |
| 11315 | | | OR CURRENT OCCUPANT | CA | 90022 | 2129 | 2-Situs |
| 11316 | | | OR CURRENT OCCUPANT | CA | 90022 | 2127 | 2-Situs |
| 11317 | | | OR CURRENT OCCUPANT | CA | 90022 | 2101 | 2-Situs |
| 11318 | | | OR CURRENT OCCUPANT | CA | 90022 | 1713 | 2-Situs |
| 11319 | | | OR CURRENT OCCUPANT | CA | 90022 | 1713 | 2-Situs |
| 11320 | | | OR CURRENT OCCUPANT | CA | 90022 | 1713 | 2-Situs |
| 11321 | | | OR CURRENT OCCUPANT | CA | 90022 | 2001 | 2-Situs |
| 11322 | | | OR CURRENT OCCUPANT | CA | 90022 | 2001 | 2-Situs |
| 11323 | | | OR CURRENT OCCUPANT | CA | 90022 | 2001 | 2-Situs |
| 11324 | | | OR CURRENT OCCUPANT | CA | 90022 | 1738 | 2-Situs |
| 11325 | | | OR CURRENT OCCUPANT | CA | 90022 | 2130 | 2-Situs |
| 11326 | | | OR CURRENT OCCUPANT | CA | 90022 | 1733 | 2-Situs |
| 11327 | | | OR CURRENT OCCUPANT | CA | 90022 | 1601 | 2-Situs |
| 11328 | | | OR CURRENT OCCUPANT | CA | 90022 | 1644 | 2-Situs |

| No. | APN_D | OWNER NAME | OWNER 2 | M_STATE | M_ZIP | M_ZIP4 | Type |
|---|---|---|---|---|---|---|---|
| 11329 | | | OR CURRENT OCCUPANT | CA | 90022 | 1604 | 2-Situs |
| 11330 | | | OR CURRENT OCCUPANT | CA | 90043 | 1923 | 2-Situs |
| 11331 | | | OR CURRENT OCCUPANT | CA | 90022 | 2059 | 2-Situs |
| 11332 | | | OR CURRENT OCCUPANT | CA | 90022 | 1721 | 2-Situs |
| 11333 | | | OR CURRENT OCCUPANT | CA | 90022 | 1721 | 2-Situs |
| 11334 | | | OR CURRENT OCCUPANT | CA | 90022 | 1721 | 2-Situs |
| 11335 | | | OR CURRENT OCCUPANT | CA | 90022 | 1721 | 2-Situs |
| 11336 | | | OR CURRENT OCCUPANT | CA | 90022 | 1721 | 2-Situs |
| 11337 | | | OR CURRENT OCCUPANT | CA | 90022 | 1723 | 2-Situs |
| 11338 | | | OR CURRENT OCCUPANT | CA | 90022 | 1730 | 2-Situs |
| 11339 | | | OR CURRENT OCCUPANT | CA | 90022 | 1729 | 2-Situs |
| 11340 | | | OR CURRENT OCCUPANT | CA | 90022 | 1729 | 2-Situs |
| 11341 | | | OR CURRENT OCCUPANT | CA | 90022 | 1706 | 2-Situs |
| 11342 | | | OR CURRENT OCCUPANT | CA | 90022 | 1706 | 2-Situs |
| 11343 | | | OR CURRENT OCCUPANT | CA | 90022 | 1706 | 2-Situs |
| 11344 | | | OR CURRENT OCCUPANT | CA | 90022 | 1706 | 2-Situs |
| 11345 | | | OR CURRENT OCCUPANT | CA | 90022 | 1739 | 2-Situs |
| 11346 | | | OR CURRENT OCCUPANT | CA | 90022 | 1731 | 2-Situs |
| 11347 | | | OR CURRENT OCCUPANT | CA | 90022 | 1731 | 2-Situs |
| 11348 | | | OR CURRENT OCCUPANT | CA | 90022 | 1731 | 2-Situs |
| 11349 | | | OR CURRENT OCCUPANT | CA | 90022 | 1718 | 2-Situs |
| 11350 | | | OR CURRENT OCCUPANT | CA | 90022 | 1720 | 2-Situs |
| 11351 | | | OR CURRENT OCCUPANT | CA | 90022 | 1720 | 2-Situs |
| 11352 | | | OR CURRENT OCCUPANT | CA | 90022 | 1711 | 2-Situs |
| 11353 | | | OR CURRENT OCCUPANT | CA | 90022 | 1756 | 2-Situs |
| 11354 | | | OR CURRENT OCCUPANT | CA | 90022 | 1722 | 2-Situs |
| 11355 | | | OR CURRENT OCCUPANT | CA | 90022 | 1734 | 2-Situs |
| 11356 | | | OR CURRENT OCCUPANT | CA | 90022 | 1728 | 2-Situs |
| 11357 | | | OR CURRENT OCCUPANT | CA | 90022 | 1625 | 2-Situs |
| 11358 | | | OR CURRENT OCCUPANT | CA | 90022 | 1625 | 2-Situs |
| 11359 | | | OR CURRENT OCCUPANT | CA | 90022 | 1609 | 2-Situs |
| 11360 | | | OR CURRENT OCCUPANT | CA | 90022 | 1609 | 2-Situs |

| No. | APN_D | OWNER NAME | OWNER 2 | M_STATE | M_ZIP | M_ZIP4 | Type |
|---|---|---|---|---|---|---|---|
| 11361 | | | OR CURRENT OCCUPANT | CA | 90022 | 1609 | 2-Situs |
| 11362 | | | OR CURRENT OCCUPANT | CA | 90022 | 1612 | 2-Situs |
| 11363 | | | OR CURRENT OCCUPANT | CA | 90022 | 1609 | 2-Situs |
| 11364 | | | OR CURRENT OCCUPANT | CA | 90022 | 1609 | 2-Situs |
| 11365 | | | OR CURRENT OCCUPANT | CA | 90022 | 1609 | 2-Situs |
| 11366 | | | OR CURRENT OCCUPANT | CA | 90022 | 1609 | 2-Situs |
| 11367 | | | OR CURRENT OCCUPANT | CA | 90022 | 1609 | 2-Situs |
| 11368 | | | OR CURRENT OCCUPANT | CA | 90022 | 1612 | 2-Situs |
| 11369 | | | OR CURRENT OCCUPANT | CA | 90022 | 1612 | 2-Situs |
| 11370 | | | OR CURRENT OCCUPANT | CA | 90022 | 1656 | 2-Situs |
| 11371 | | | OR CURRENT OCCUPANT | CA | 90022 | 1612 | 2-Situs |
| 11372 | | | OR CURRENT OCCUPANT | CA | 90022 | 1612 | 2-Situs |
| 11373 | | | OR CURRENT OCCUPANT | CA | 90022 | 1645 | 2-Situs |
| 11374 | | | OR CURRENT OCCUPANT | CA | 90022 | 1643 | 2-Situs |
| 11375 | | | OR CURRENT OCCUPANT | CA | 90022 | 1643 | 2-Situs |
| 11376 | | | OR CURRENT OCCUPANT | CA | 90022 | 1643 | 2-Situs |
| 11377 | | | OR CURRENT OCCUPANT | CA | 90022 | 1643 | 2-Situs |
| 11378 | | | OR CURRENT OCCUPANT | CA | 90022 | 1643 | 2-Situs |
| 11379 | | | OR CURRENT OCCUPANT | CA | 90022 | 1643 | 2-Situs |
| 11380 | | | OR CURRENT OCCUPANT | CA | 90022 | 1643 | 2-Situs |
| 11381 | | | OR CURRENT OCCUPANT | CA | 90022 | 1629 | 2-Situs |
| 11382 | | | OR CURRENT OCCUPANT | CA | 90022 | 1629 | 2-Situs |
| 11383 | | | OR CURRENT OCCUPANT | CA | 90022 | 1634 | 2-Situs |
| 11384 | | | OR CURRENT OCCUPANT | CA | 90022 | 1634 | 2-Situs |
| 11385 | | | OR CURRENT OCCUPANT | CA | 90022 | 1634 | 2-Situs |
| 11386 | | | OR CURRENT OCCUPANT | CA | 90022 | 1634 | 2-Situs |
| 11387 | | | OR CURRENT OCCUPANT | CA | 90022 | 1610 | 2-Situs |
| 11388 | | | OR CURRENT OCCUPANT | CA | 90022 | 1610 | 2-Situs |
| 11389 | | | OR CURRENT OCCUPANT | CA | 90022 | 1635 | 2-Situs |
| 11390 | | | OR CURRENT OCCUPANT | CA | 90022 | 1614 | 2-Situs |
| 11391 | | | OR CURRENT OCCUPANT | CA | 90022 | 1614 | 2-Situs |
| 11392 | | | OR CURRENT OCCUPANT | CA | 90022 | 1614 | 2-Situs |

| No. | APN_D | OWNER NAME | OWNER 2 | M_STATE | M_ZIP | M_ZIP4 | Type |
|---|---|---|---|---|---|---|---|
| 11393 | | | OR CURRENT OCCUPANT | CA | 90022 | 1614 | 2-Situs |
| 11394 | | | OR CURRENT OCCUPANT | CA | 90022 | 1611 | 2-Situs |
| 11395 | | | OR CURRENT OCCUPANT | CA | 90022 | 1611 | 2-Situs |
| 11396 | | | OR CURRENT OCCUPANT | CA | 90022 | 1611 | 2-Situs |
| 11397 | | | OR CURRENT OCCUPANT | CA | 90022 | 1611 | 2-Situs |
| 11398 | | | OR CURRENT OCCUPANT | CA | 90022 | 1614 | 2-Situs |
| 11399 | | | OR CURRENT OCCUPANT | CA | 90022 | 1692 | 2-Situs |
| 11400 | | | OR CURRENT OCCUPANT | CA | 90022 | 1622 | 2-Situs |
| 11401 | | | OR CURRENT OCCUPANT | CA | 90022 | 1614 | 2-Situs |
| 11402 | | | OR CURRENT OCCUPANT | CA | 90022 | 1621 | 2-Situs |
| 11403 | | | OR CURRENT OCCUPANT | CA | 90022 | 1640 | 2-Situs |
| 11404 | | | OR CURRENT OCCUPANT | CA | 90022 | 1640 | 2-Situs |
| 11405 | | | OR CURRENT OCCUPANT | CA | 90022 | 1640 | 2-Situs |
| 11406 | | | OR CURRENT OCCUPANT | CA | 90022 | 1619 | 2-Situs |
| 11407 | | | OR CURRENT OCCUPANT | CA | 90022 | 1626 | 2-Situs |
| 11408 | | | OR CURRENT OCCUPANT | CA | 90022 | 1626 | 2-Situs |
| 11409 | | | OR CURRENT OCCUPANT | CA | 90022 | 1619 | 2-Situs |
| 11410 | | | OR CURRENT OCCUPANT | CA | 90022 | 1646 | 2-Situs |
| 11411 | | | OR CURRENT OCCUPANT | CA | 90022 | 1641 | 2-Situs |
| 11412 | | | OR CURRENT OCCUPANT | CA | 90022 | 1641 | 2-Situs |
| 11413 | | | OR CURRENT OCCUPANT | CA | 90022 | 1641 | 2-Situs |
| 11414 | | | OR CURRENT OCCUPANT | CA | 90022 | 1641 | 2-Situs |
| 11415 | | | OR CURRENT OCCUPANT | CA | 90022 | 1641 | 2-Situs |
| 11416 | | | OR CURRENT OCCUPANT | CA | 90022 | 1616 | 2-Situs |
| 11417 | | | OR CURRENT OCCUPANT | CA | 90022 | 1638 | 2-Situs |
| 11418 | | | OR CURRENT OCCUPANT | CA | 90022 | 1638 | 2-Situs |
| 11419 | | | OR CURRENT OCCUPANT | CA | 90022 | 1638 | 2-Situs |
| 11420 | | | OR CURRENT OCCUPANT | CA | 90022 | 1702 | 2-Situs |
| 11421 | | | OR CURRENT OCCUPANT | CA | 90022 | 1755 | 2-Situs |
| 11422 | | | OR CURRENT OCCUPANT | CA | 90022 | 1709 | 2-Situs |
| 11423 | | | OR CURRENT OCCUPANT | CA | 90022 | 1702 | 2-Situs |
| 11424 | | | OR CURRENT OCCUPANT | CA | 90022 | 1702 | 2-Situs |

| No. | APN_D | OWNER NAME | OWNER 2 | M_STATE | M_ZIP | M_ZIP4 | Type |
|---|---|---|---|---|---|---|---|
| 11425 | | | OR CURRENT OCCUPANT | CA | 90022 | 1702 | 2-Situs |
| 11426 | | | OR CURRENT OCCUPANT | CA | 90022 | 1743 | 2-Situs |
| 11427 | | | OR CURRENT OCCUPANT | CA | 90022 | 1738 | 2-Situs |
| 11428 | | | OR CURRENT OCCUPANT | CA | 90022 | 1738 | 2-Situs |
| 11429 | | | OR CURRENT OCCUPANT | CA | 90022 | 1712 | 2-Situs |
| 11430 | | | OR CURRENT OCCUPANT | CA | 90022 | 1753 | 2-Situs |
| 11431 | | | OR CURRENT OCCUPANT | CA | 90022 | 1754 | 2-Situs |
| 11432 | | | OR CURRENT OCCUPANT | CA | 90022 | 1735 | 2-Situs |
| 11433 | | | OR CURRENT OCCUPANT | CA | 90022 | 1627 | 2-Situs |
| 11434 | | | OR CURRENT OCCUPANT | CA | 90022 | 1627 | 2-Situs |
| 11435 | | | OR CURRENT OCCUPANT | CA | 90022 | 1606 | 2-Situs |
| 11436 | | | OR CURRENT OCCUPANT | CA | 90022 | 1606 | 2-Situs |
| 11437 | | | OR CURRENT OCCUPANT | CA | 90022 | 1607 | 2-Situs |
| 11438 | | | OR CURRENT OCCUPANT | CA | 90022 | 1606 | 2-Situs |
| 11439 | | | OR CURRENT OCCUPANT | CA | 90022 | 1606 | 2-Situs |
| 11440 | | | OR CURRENT OCCUPANT | CA | 90022 | 1606 | 2-Situs |
| 11441 | | | OR CURRENT OCCUPANT | CA | 90022 | 1606 | 2-Situs |
| 11442 | | | OR CURRENT OCCUPANT | CA | 90022 | 1639 | 2-Situs |
| 11443 | | | OR CURRENT OCCUPANT | CA | 90022 | 1639 | 2-Situs |
| 11444 | | | OR CURRENT OCCUPANT | CA | 90022 | 1639 | 2-Situs |
| 11445 | | | OR CURRENT OCCUPANT | CA | 90022 | 1607 | 2-Situs |
| 11446 | | | OR CURRENT OCCUPANT | CA | 90022 | 1607 | 2-Situs |
| 11447 | | | OR CURRENT OCCUPANT | CA | 90022 | 1607 | 2-Situs |
| 11448 | | | OR CURRENT OCCUPANT | CA | 90022 | 1607 | 2-Situs |
| 11449 | | | OR CURRENT OCCUPANT | CA | 90022 | 1605 | 2-Situs |
| 11450 | | | OR CURRENT OCCUPANT | CA | 90022 | 1608 | 2-Situs |
| 11451 | | | OR CURRENT OCCUPANT | CA | 90022 | 1603 | 2-Situs |
| 11452 | | | OR CURRENT OCCUPANT | CA | 90022 | 1605 | 2-Situs |
| 11453 | | | OR CURRENT OCCUPANT | CA | 90022 | 1603 | 2-Situs |
| 11454 | | | OR CURRENT OCCUPANT | CA | 90022 | 1603 | 2-Situs |
| 11455 | | | OR CURRENT OCCUPANT | CA | 90022 | 1605 | 2-Situs |
| 11456 | | | OR CURRENT OCCUPANT | CA | 90022 | 1603 | 2-Situs |

| No. | APN_D | OWNER NAME | OWNER 2 | M_STATE | M_ZIP | M_ZIP4 | Type |
|---|---|---|---|---|---|---|---|
| 11457 | | | OR CURRENT OCCUPANT | CA | 91754 | 5907 | 2-Situs |
| 11458 | | | OR CURRENT OCCUPANT | CA | 91754 | 5907 | 2-Situs |
| 11459 | | | OR CURRENT OCCUPANT | CA | 91754 | 5907 | 2-Situs |
| 11460 | | | OR CURRENT OCCUPANT | CA | 90022 | 1308 | 2-Situs |
| 11461 | | | OR CURRENT OCCUPANT | CA | 90022 | 1305 | 2-Situs |
| 11462 | | | OR CURRENT OCCUPANT | CA | 90022 | 1689 | 2-Situs |
| 11463 | | | OR CURRENT OCCUPANT | CA | 90022 | 1249 | 2-Situs |
| 11464 | | | OR CURRENT OCCUPANT | CA | 90022 | 4738 | 2-Situs |
| 11465 | | | OR CURRENT OCCUPANT | CA | 90022 | 4723 | 2-Situs |
| 11466 | | | OR CURRENT OCCUPANT | CA | 90022 | 4632 | 2-Situs |
| 11467 | | | OR CURRENT OCCUPANT | CA | 90022 | 4725 | 2-Situs |
| 11468 | | | OR CURRENT OCCUPANT | CA | 90022 | 4755 | 2-Situs |
| 11469 | | | OR CURRENT OCCUPANT | CA | 90022 | 4727 | 2-Situs |
| 11470 | | | OR CURRENT OCCUPANT | CA | 90640 | 4910 | 2-Situs |
| 11471 | | | OR CURRENT OCCUPANT | CA | 90022 | 4705 | 2-Situs |
| 11472 | | | OR CURRENT OCCUPANT | CA | 90022 | 4705 | 2-Situs |
| 11473 | | | OR CURRENT OCCUPANT | CA | 90022 | 4749 | 2-Situs |
| 11474 | | | OR CURRENT OCCUPANT | CA | 90022 | 4751 | 2-Situs |
| 11475 | | | OR CURRENT OCCUPANT | CA | 90022 | 4211 | 2-Situs |
| 11476 | | | OR CURRENT OCCUPANT | CA | 90022 | 5327 | 2-Situs |
| 11477 | | | OR CURRENT OCCUPANT | CA | 90022 | 5327 | 2-Situs |
| 11478 | | | OR CURRENT OCCUPANT | CA | 90022 | 5327 | 2-Situs |
| 11479 | | | OR CURRENT OCCUPANT | CA | 90022 | 5327 | 2-Situs |
| 11480 | | | OR CURRENT OCCUPANT | CA | 90022 | 5327 | 2-Situs |
| 11481 | | | OR CURRENT OCCUPANT | CA | 90022 | 5327 | 2-Situs |
| 11482 | | | OR CURRENT OCCUPANT | CA | 90022 | 5327 | 2-Situs |
| 11483 | | | OR CURRENT OCCUPANT | CA | 90022 | 5327 | 2-Situs |
| 11484 | | | OR CURRENT OCCUPANT | CA | 90022 | 5327 | 2-Situs |
| 11485 | | | OR CURRENT OCCUPANT | CA | 90022 | 5327 | 2-Situs |
| 11486 | | | OR CURRENT OCCUPANT | CA | 90022 | 5327 | 2-Situs |
| 11487 | | | OR CURRENT OCCUPANT | CA | 90022 | 5329 | 2-Situs |
| 11488 | | | OR CURRENT OCCUPANT | CA | 90022 | 5329 | 2-Situs |

| No. | APN_D | OWNER NAME | OWNER 2 | M_STATE | M_ZIP | M_ZIP4 | Type |
|---|---|---|---|---|---|---|---|
| 11489 | | | OR CURRENT OCCUPANT | CA | 90022 | 5329 | 2-Situs |
| 11490 | | | OR CURRENT OCCUPANT | CA | 90022 | 5327 | 2-Situs |
| 11491 | | | OR CURRENT OCCUPANT | CA | 90022 | 5327 | 2-Situs |
| 11492 | | | OR CURRENT OCCUPANT | CA | 90022 | 5311 | 2-Situs |
| 11493 | | | OR CURRENT OCCUPANT | CA | 90022 | 5311 | 2-Situs |
| 11494 | | | OR CURRENT OCCUPANT | CA | 90022 | 5326 | 2-Situs |
| 11495 | | | OR CURRENT OCCUPANT | CA | 90022 | 5326 | 2-Situs |
| 11496 | | | OR CURRENT OCCUPANT | CA | 90022 | 5326 | 2-Situs |
| 11497 | | | OR CURRENT OCCUPANT | CA | 90022 | 5326 | 2-Situs |
| 11498 | | | OR CURRENT OCCUPANT | CA | 90022 | 5313 | 2-Situs |
| 11499 | | | OR CURRENT OCCUPANT | CA | 90022 | 5326 | 2-Situs |
| 11500 | | | OR CURRENT OCCUPANT | CA | 90022 | 5328 | 2-Situs |
| 11501 | | | OR CURRENT OCCUPANT | CA | 90022 | 5321 | 2-Situs |
| 11502 | | | OR CURRENT OCCUPANT | CA | 90022 | 5309 | 2-Situs |
| 11503 | | | OR CURRENT OCCUPANT | CA | 90022 | 5312 | 2-Situs |
| 11504 | | | OR CURRENT OCCUPANT | CA | 90022 | 5319 | 2-Situs |
| 11505 | | | OR CURRENT OCCUPANT | CA | 90022 | 5319 | 2-Situs |
| 11506 | | | OR CURRENT OCCUPANT | CA | 90022 | 5319 | 2-Situs |
| 11507 | | | OR CURRENT OCCUPANT | CA | 90022 | 5319 | 2-Situs |
| 11508 | | | OR CURRENT OCCUPANT | CA | 90022 | 5304 | 2-Situs |
| 11509 | | | OR CURRENT OCCUPANT | CA | 90022 | 5304 | 2-Situs |
| 11510 | | | OR CURRENT OCCUPANT | CA | 90022 | 5318 | 2-Situs |
| 11511 | | | OR CURRENT OCCUPANT | CA | 90022 | 5318 | 2-Situs |
| 11512 | | | OR CURRENT OCCUPANT | CA | 90022 | 5318 | 2-Situs |
| 11513 | | | OR CURRENT OCCUPANT | CA | 90022 | 5302 | 2-Situs |
| 11514 | | | OR CURRENT OCCUPANT | CA | 90022 | 5302 | 2-Situs |
| 11515 | | | OR CURRENT OCCUPANT | CA | 90022 | 5302 | 2-Situs |
| 11516 | | | OR CURRENT OCCUPANT | CA | 90022 | 5303 | 2-Situs |
| 11517 | | | OR CURRENT OCCUPANT | CA | 90022 | 5302 | 2-Situs |
| 11518 | | | OR CURRENT OCCUPANT | CA | 90022 | 5302 | 2-Situs |
| 11519 | | | OR CURRENT OCCUPANT | CA | 90022 | 5303 | 2-Situs |
| 11520 | | | OR CURRENT OCCUPANT | CA | 90022 | 5303 | 2-Situs |

| No. | APN_D | OWNER NAME | OWNER 2 | M_STATE | M_ZIP | M_ZIP4 | Type |
|---|---|---|---|---|---|---|---|
| 11521 | | | OR CURRENT OCCUPANT | CA | 90022 | 5303 | 2-Situs |
| 11522 | | | OR CURRENT OCCUPANT | CA | 90022 | 5323 | 2-Situs |
| 11523 | | | OR CURRENT OCCUPANT | CA | 90022 | 5317 | 2-Situs |
| 11524 | | | OR CURRENT OCCUPANT | CA | 90022 | 5317 | 2-Situs |
| 11525 | | | OR CURRENT OCCUPANT | CA | 90022 | 5317 | 2-Situs |
| 11526 | | | OR CURRENT OCCUPANT | CA | 90022 | 5306 | 2-Situs |
| 11527 | | | OR CURRENT OCCUPANT | CA | 90022 | 5338 | 2-Situs |
| 11528 | | | OR CURRENT OCCUPANT | CA | 90022 | 5338 | 2-Situs |
| 11529 | | | OR CURRENT OCCUPANT | CA | 90022 | 5342 | 2-Situs |
| 11530 | | | OR CURRENT OCCUPANT | CA | 90022 | 5315 | 2-Situs |
| 11531 | | | OR CURRENT OCCUPANT | CA | 90022 | 5315 | 2-Situs |
| 11532 | | | OR CURRENT OCCUPANT | CA | 90022 | 5315 | 2-Situs |
| 11533 | | | OR CURRENT OCCUPANT | CA | 90022 | 5339 | 2-Situs |
| 11534 | | | OR CURRENT OCCUPANT | CA | 90022 | 5340 | 2-Situs |
| 11535 | | | OR CURRENT OCCUPANT | CA | 90022 | 5315 | 2-Situs |
| 11536 | | | OR CURRENT OCCUPANT | CA | 90022 | 5315 | 2-Situs |
| 11537 | | | OR CURRENT OCCUPANT | CA | 90022 | 5208 | 2-Situs |
| 11538 | | | OR CURRENT OCCUPANT | CA | 90022 | 5301 | 2-Situs |
| 11539 | | | OR CURRENT OCCUPANT | CA | 90022 | 5301 | 2-Situs |
| 11540 | | | OR CURRENT OCCUPANT | CA | 90022 | 5301 | 2-Situs |
| 11541 | | | OR CURRENT OCCUPANT | CA | 90022 | 5213 | 2-Situs |
| 11542 | | | OR CURRENT OCCUPANT | CA | 90022 | 5213 | 2-Situs |
| 11543 | | | OR CURRENT OCCUPANT | CA | 90022 | 5213 | 2-Situs |
| 11544 | | | OR CURRENT OCCUPANT | CA | 90022 | 5213 | 2-Situs |
| 11545 | | | OR CURRENT OCCUPANT | CA | 90022 | 5213 | 2-Situs |
| 11546 | | | OR CURRENT OCCUPANT | CA | 90022 | 5213 | 2-Situs |
| 11547 | | | OR CURRENT OCCUPANT | CA | 90022 | 5203 | 2-Situs |
| 11548 | | | OR CURRENT OCCUPANT | CA | 90022 | 5203 | 2-Situs |
| 11549 | | | OR CURRENT OCCUPANT | CA | 90022 | 5203 | 2-Situs |
| 11550 | | | OR CURRENT OCCUPANT | CA | 90022 | 5213 | 2-Situs |
| 11551 | | | OR CURRENT OCCUPANT | CA | 90022 | 5213 | 2-Situs |
| 11552 | | | OR CURRENT OCCUPANT | CA | 90022 | 5213 | 2-Situs |

| No. | APN_D | OWNER NAME | OWNER 2 | M_STATE | M_ZIP | M_ZIP4 | Type |
|---|---|---|---|---|---|---|---|
| 11553 | | | OR CURRENT OCCUPANT | CA | 90022 | 5213 | 2-Situs |
| 11554 | | | OR CURRENT OCCUPANT | CA | 90022 | 5213 | 2-Situs |
| 11555 | | | OR CURRENT OCCUPANT | CA | 90022 | 5213 | 2-Situs |
| 11556 | | | OR CURRENT OCCUPANT | CA | 90022 | 5213 | 2-Situs |
| 11557 | | | OR CURRENT OCCUPANT | CA | 90022 | 5213 | 2-Situs |
| 11558 | | | OR CURRENT OCCUPANT | CA | 90022 | 5213 | 2-Situs |
| 11559 | | | OR CURRENT OCCUPANT | CA | 90022 | 5213 | 2-Situs |
| 11560 | | | OR CURRENT OCCUPANT | CA | 90022 | 5235 | 2-Situs |
| 11561 | | | OR CURRENT OCCUPANT | CA | 90022 | 5209 | 2-Situs |
| 11562 | | | OR CURRENT OCCUPANT | CA | 90022 | 5233 | 2-Situs |
| 11563 | | | OR CURRENT OCCUPANT | CA | 90022 | 5206 | 2-Situs |
| 11564 | | | OR CURRENT OCCUPANT | CA | 90022 | 5206 | 2-Situs |
| 11565 | | | OR CURRENT OCCUPANT | CA | 90022 | 5206 | 2-Situs |
| 11566 | | | OR CURRENT OCCUPANT | CA | 90022 | 5214 | 2-Situs |
| 11567 | | | OR CURRENT OCCUPANT | CA | 90022 | 5216 | 2-Situs |
| 11568 | | | OR CURRENT OCCUPANT | CA | 90022 | 5216 | 2-Situs |
| 11569 | | | OR CURRENT OCCUPANT | CA | 90022 | 5216 | 2-Situs |
| 11570 | | | OR CURRENT OCCUPANT | CA | 90022 | 5206 | 2-Situs |
| 11571 | | | OR CURRENT OCCUPANT | CA | 90022 | 5216 | 2-Situs |
| 11572 | | | OR CURRENT OCCUPANT | CA | 90022 | 5217 | 2-Situs |
| 11573 | | | OR CURRENT OCCUPANT | CA | 90022 | 5226 | 2-Situs |
| 11574 | | | OR CURRENT OCCUPANT | CA | 90022 | 5217 | 2-Situs |
| 11575 | | | OR CURRENT OCCUPANT | CA | 90022 | 5217 | 2-Situs |
| 11576 | | | OR CURRENT OCCUPANT | CA | 90022 | 5230 | 2-Situs |
| 11577 | | | OR CURRENT OCCUPANT | CA | 90022 | 5230 | 2-Situs |
| 11578 | | | OR CURRENT OCCUPANT | CA | 90022 | 5230 | 2-Situs |
| 11579 | | | OR CURRENT OCCUPANT | CA | 90022 | 5226 | 2-Situs |
| 11580 | | | OR CURRENT OCCUPANT | CA | 90022 | 5227 | 2-Situs |
| 11581 | | | OR CURRENT OCCUPANT | CA | 90022 | 4210 | 2-Situs |
| 11582 | | | OR CURRENT OCCUPANT | CA | 90022 | 4210 | 2-Situs |
| 11583 | | | OR CURRENT OCCUPANT | CA | 90022 | 4210 | 2-Situs |
| 11584 | | | OR CURRENT OCCUPANT | CA | 90022 | 4210 | 2-Situs |

| No. | APN_D | OWNER NAME | OWNER 2 | M_STATE | M_ZIP | M_ZIP4 | Type |
|---|---|---|---|---|---|---|---|
| 11585 | | | OR CURRENT OCCUPANT | CA | 90022 | 5220 | 2-Situs |
| 11586 | | | OR CURRENT OCCUPANT | CA | 90022 | 5227 | 2-Situs |
| 11587 | | | OR CURRENT OCCUPANT | CA | 90022 | 5227 | 2-Situs |
| 11588 | | | OR CURRENT OCCUPANT | CA | 90022 | 4205 | 2-Situs |
| 11589 | | | OR CURRENT OCCUPANT | CA | 90022 | 4210 | 2-Situs |
| 11590 | | | OR CURRENT OCCUPANT | CA | 90022 | 4210 | 2-Situs |
| 11591 | | | OR CURRENT OCCUPANT | CA | 90022 | 4210 | 2-Situs |
| 11592 | | | OR CURRENT OCCUPANT | CA | 90022 | 4210 | 2-Situs |
| 11593 | | | OR CURRENT OCCUPANT | CA | 90022 | 4252 | 2-Situs |
| 11594 | | | OR CURRENT OCCUPANT | CA | 90022 | 4243 | 2-Situs |
| 11595 | | | OR CURRENT OCCUPANT | CA | 90022 | 4243 | 2-Situs |
| 11596 | | | OR CURRENT OCCUPANT | CA | 90022 | 4243 | 2-Situs |
| 11597 | | | OR CURRENT OCCUPANT | CA | 90022 | 4202 | 2-Situs |
| 11598 | | | OR CURRENT OCCUPANT | CA | 90022 | 4248 | 2-Situs |
| 11599 | | | OR CURRENT OCCUPANT | CA | 90022 | 5224 | 2-Situs |
| 11600 | | | OR CURRENT OCCUPANT | CA | 90022 | 5224 | 2-Situs |
| 11601 | | | OR CURRENT OCCUPANT | CA | 90022 | 5224 | 2-Situs |
| 11602 | | | OR CURRENT OCCUPANT | CA | 90022 | 5224 | 2-Situs |
| 11603 | | | OR CURRENT OCCUPANT | CA | 90022 | 5238 | 2-Situs |
| 11604 | | | OR CURRENT OCCUPANT | CA | 90022 | 5238 | 2-Situs |
| 11605 | | | OR CURRENT OCCUPANT | CA | 90022 | 5238 | 2-Situs |
| 11606 | | | OR CURRENT OCCUPANT | CA | 90022 | 5238 | 2-Situs |
| 11607 | | | OR CURRENT OCCUPANT | CA | 90022 | 5211 | 2-Situs |
| 11608 | | | OR CURRENT OCCUPANT | CA | 90022 | 5211 | 2-Situs |
| 11609 | | | OR CURRENT OCCUPANT | CA | 90022 | 5211 | 2-Situs |
| 11610 | | | OR CURRENT OCCUPANT | CA | 90022 | 5211 | 2-Situs |
| 11611 | | | OR CURRENT OCCUPANT | CA | 90022 | 5211 | 2-Situs |
| 11612 | | | OR CURRENT OCCUPANT | CA | 90022 | 5201 | 2-Situs |
| 11613 | | | OR CURRENT OCCUPANT | CA | 90022 | 5201 | 2-Situs |
| 11614 | | | OR CURRENT OCCUPANT | CA | 90022 | 5215 | 2-Situs |
| 11615 | | | OR CURRENT OCCUPANT | CA | 90022 | 5211 | 2-Situs |
| 11616 | | | OR CURRENT OCCUPANT | CA | 90022 | 5234 | 2-Situs |

| No. | APN_D | OWNER NAME | OWNER 2 | M_STATE | M_ZIP | M_ZIP4 | Type |
|---|---|---|---|---|---|---|---|
| 11617 | | | OR CURRENT OCCUPANT | CA | 90022 | 5223 | 2-Situs |
| 11618 | | | OR CURRENT OCCUPANT | CA | 90022 | 5223 | 2-Situs |
| 11619 | | | OR CURRENT OCCUPANT | CA | 90022 | 5223 | 2-Situs |
| 11620 | | | OR CURRENT OCCUPANT | CA | 90022 | 5229 | 2-Situs |
| 11621 | | | OR CURRENT OCCUPANT | CA | 90022 | 5229 | 2-Situs |
| 11622 | | | OR CURRENT OCCUPANT | CA | 90022 | 4217 | 2-Situs |
| 11623 | | | OR CURRENT OCCUPANT | CA | 90022 | 4201 | 2-Situs |
| 11624 | | | OR CURRENT OCCUPANT | CA | 90022 | 4219 | 2-Situs |
| 11625 | | | OR CURRENT OCCUPANT | CA | 90022 | 4219 | 2-Situs |
| 11626 | | | OR CURRENT OCCUPANT | CA | 90022 | 4219 | 2-Situs |
| 11627 | | | OR CURRENT OCCUPANT | CA | 90022 | 4227 | 2-Situs |
| 11628 | | | OR CURRENT OCCUPANT | CA | 90022 | 4227 | 2-Situs |
| 11629 | | | OR CURRENT OCCUPANT | CA | 90022 | 4227 | 2-Situs |
| 11630 | | | OR CURRENT OCCUPANT | CA | 90022 | 4246 | 2-Situs |
| 11631 | | | OR CURRENT OCCUPANT | CA | 90022 | 4246 | 2-Situs |
| 11632 | | | OR CURRENT OCCUPANT | CA | 90022 | 4218 | 2-Situs |
| 11633 | | | OR CURRENT OCCUPANT | CA | 90022 | 4239 | 2-Situs |
| 11634 | | | OR CURRENT OCCUPANT | CA | 90022 | 4218 | 2-Situs |
| 11635 | | | OR CURRENT OCCUPANT | CA | 90022 | 4218 | 2-Situs |
| 11636 | | | OR CURRENT OCCUPANT | CA | 90022 | 4216 | 2-Situs |
| 11637 | | | OR CURRENT OCCUPANT | CA | 90022 | 4216 | 2-Situs |
| 11638 | | | OR CURRENT OCCUPANT | CA | 90022 | 4240 | 2-Situs |
| 11639 | | | OR CURRENT OCCUPANT | CA | 90022 | 4246 | 2-Situs |
| 11640 | | | OR CURRENT OCCUPANT | CA | 90022 | 4227 | 2-Situs |
| 11641 | | | OR CURRENT OCCUPANT | CA | 90022 | 4246 | 2-Situs |
| 11642 | | | OR CURRENT OCCUPANT | CA | 90022 | 4246 | 2-Situs |
| 11643 | | | OR CURRENT OCCUPANT | CA | 90022 | 5120 | 2-Situs |
| 11644 | | | OR CURRENT OCCUPANT | CA | 90022 | 4228 | 2-Situs |
| 11645 | | | OR CURRENT OCCUPANT | CA | 90022 | 4228 | 2-Situs |
| 11646 | | | OR CURRENT OCCUPANT | CA | 90022 | 4228 | 2-Situs |
| 11647 | | | OR CURRENT OCCUPANT | CA | 90022 | 4228 | 2-Situs |
| 11648 | | | OR CURRENT OCCUPANT | CA | 90022 | 4229 | 2-Situs |

| No. | APN_D | OWNER NAME | OWNER 2 | M_STATE | M_ZIP | M_ZIP4 | Type |
|---|---|---|---|---|---|---|---|
| 11649 | | | OR CURRENT OCCUPANT | CA | 90022 | 4229 | 2-Situs |
| 11650 | | | OR CURRENT OCCUPANT | CA | 90022 | 4229 | 2-Situs |
| 11651 | | | OR CURRENT OCCUPANT | CA | 90022 | 4229 | 2-Situs |
| 11652 | | | OR CURRENT OCCUPANT | CA | 90022 | 4242 | 2-Situs |
| 11653 | | | OR CURRENT OCCUPANT | CA | 90022 | 4242 | 2-Situs |
| 11654 | | | OR CURRENT OCCUPANT | CA | 90022 | 4220 | 2-Situs |
| 11655 | | | OR CURRENT OCCUPANT | CA | 90022 | 4235 | 2-Situs |
| 11656 | | | OR CURRENT OCCUPANT | CA | 90022 | 4241 | 2-Situs |
| 11657 | | | OR CURRENT OCCUPANT | CA | 90022 | 4228 | 2-Situs |
| 11658 | | | OR CURRENT OCCUPANT | CA | 90022 | 4229 | 2-Situs |
| 11659 | | | OR CURRENT OCCUPANT | CA | 90022 | 5125 | 2-Situs |
| 11660 | | | OR CURRENT OCCUPANT | CA | 90022 | 5125 | 2-Situs |
| 11661 | | | OR CURRENT OCCUPANT | CA | 90022 | 4268 | 2-Situs |
| 11662 | | | OR CURRENT OCCUPANT | CA | 90022 | 4232 | 2-Situs |
| 11663 | | | OR CURRENT OCCUPANT | CA | 90022 | 4261 | 2-Situs |
| 11664 | | | OR CURRENT OCCUPANT | CA | 90022 | 4207 | 2-Situs |
| 11665 | | | OR CURRENT OCCUPANT | CA | 90022 | 4207 | 2-Situs |
| 11666 | | | OR CURRENT OCCUPANT | CA | 90022 | 4207 | 2-Situs |
| 11667 | | | OR CURRENT OCCUPANT | CA | 90022 | 4265 | 2-Situs |
| 11668 | | | OR CURRENT OCCUPANT | CA | 90022 | 4207 | 2-Situs |
| 11669 | | | OR CURRENT OCCUPANT | CA | 90022 | 4209 | 2-Situs |
| 11670 | | | OR CURRENT OCCUPANT | CA | 90022 | 4209 | 2-Situs |
| 11671 | | | OR CURRENT OCCUPANT | CA | 90022 | 4209 | 2-Situs |
| 11672 | | | OR CURRENT OCCUPANT | CA | 90022 | 4211 | 2-Situs |
| 11673 | | | OR CURRENT OCCUPANT | CA | 90022 | 4263 | 2-Situs |
| 11674 | | | OR CURRENT OCCUPANT | CA | 90022 | 4211 | 2-Situs |
| 11675 | | | OR CURRENT OCCUPANT | CA | 90022 | 4211 | 2-Situs |
| 11676 | | | OR CURRENT OCCUPANT | CA | 90022 | 4211 | 2-Situs |
| 11677 | | | OR CURRENT OCCUPANT | CA | 90022 | 4211 | 2-Situs |
| 11678 | | | OR CURRENT OCCUPANT | CA | 90022 | 4211 | 2-Situs |
| 11679 | | | OR CURRENT OCCUPANT | CA | 90022 | 4211 | 2-Situs |
| 11680 | | | OR CURRENT OCCUPANT | CA | 90022 | 4211 | 2-Situs |

| No. | APN_D | OWNER NAME | OWNER 2 | M_STATE | M_ZIP | M_ZIP4 | Type |
|---|---|---|---|---|---|---|---|
| 11681 | | | OR CURRENT OCCUPANT | CA | 90022 | 4209 | 2-Situs |
| 11682 | | | OR CURRENT OCCUPANT | CA | 90022 | 4226 | 2-Situs |
| 11683 | | | OR CURRENT OCCUPANT | CA | 90022 | 4226 | 2-Situs |
| 11684 | | | OR CURRENT OCCUPANT | CA | 90022 | 4226 | 2-Situs |
| 11685 | | | OR CURRENT OCCUPANT | CA | 90022 | 4226 | 2-Situs |
| 11686 | | | OR CURRENT OCCUPANT | CA | 90022 | 4226 | 2-Situs |
| 11687 | | | OR CURRENT OCCUPANT | CA | 90022 | 4226 | 2-Situs |
| 11688 | | | OR CURRENT OCCUPANT | CA | 90022 | 4226 | 2-Situs |
| 11689 | | | OR CURRENT OCCUPANT | CA | 90022 | 4226 | 2-Situs |
| 11690 | | | OR CURRENT OCCUPANT | CA | 90022 | 4226 | 2-Situs |
| 11691 | | | OR CURRENT OCCUPANT | CA | 90022 | 4226 | 2-Situs |
| 11692 | | | OR CURRENT OCCUPANT | CA | 90022 | 4226 | 2-Situs |
| 11693 | | | OR CURRENT OCCUPANT | CA | 90022 | 4226 | 2-Situs |
| 11694 | | | OR CURRENT OCCUPANT | CA | 90022 | 5121 | 2-Situs |
| 11695 | | | OR CURRENT OCCUPANT | CA | 90022 | 4214 | 2-Situs |
| 11696 | | | OR CURRENT OCCUPANT | CA | 90022 | 4214 | 2-Situs |
| 11697 | | | OR CURRENT OCCUPANT | CA | 90022 | 4214 | 2-Situs |
| 11698 | | | OR CURRENT OCCUPANT | CA | 90022 | 4214 | 2-Situs |
| 11699 | | | OR CURRENT OCCUPANT | CA | 90022 | 4214 | 2-Situs |
| 11700 | | | OR CURRENT OCCUPANT | CA | 90022 | 4214 | 2-Situs |
| 11701 | | | OR CURRENT OCCUPANT | CA | 90022 | 5121 | 2-Situs |
| 11702 | | | OR CURRENT OCCUPANT | CA | 90022 | 4108 | 2-Situs |
| 11703 | | | OR CURRENT OCCUPANT | CA | 90022 | 4108 | 2-Situs |
| 11704 | | | OR CURRENT OCCUPANT | CA | 90022 | 4108 | 2-Situs |
| 11705 | | | OR CURRENT OCCUPANT | CA | 90022 | 4108 | 2-Situs |
| 11706 | | | OR CURRENT OCCUPANT | CA | 90022 | 4108 | 2-Situs |
| 11707 | | | OR CURRENT OCCUPANT | CA | 90022 | 4108 | 2-Situs |
| 11708 | | | OR CURRENT OCCUPANT | CA | 90022 | 4108 | 2-Situs |
| 11709 | | | OR CURRENT OCCUPANT | CA | 90022 | 4224 | 2-Situs |
| 11710 | | | OR CURRENT OCCUPANT | CA | 90022 | 4224 | 2-Situs |
| 11711 | | | OR CURRENT OCCUPANT | CA | 90022 | 4224 | 2-Situs |
| 11712 | | | OR CURRENT OCCUPANT | CA | 90022 | 4254 | 2-Situs |

| No. | APN_D | OWNER NAME | OWNER 2 | M_STATE | M_ZIP | M_ZIP4 | Type |
|---|---|---|---|---|---|---|---|
| 11713 | | | OR CURRENT OCCUPANT | CA | 90022 | 4224 | 2-Situs |
| 11714 | | | OR CURRENT OCCUPANT | CA | 90022 | 4224 | 2-Situs |
| 11715 | | | OR CURRENT OCCUPANT | CA | 90022 | 4108 | 2-Situs |
| 11716 | | | OR CURRENT OCCUPANT | CA | 90022 | 4233 | 2-Situs |
| 11717 | | | OR CURRENT OCCUPANT | CA | 90022 | 4223 | 2-Situs |
| 11718 | | | OR CURRENT OCCUPANT | CA | 90022 | 4238 | 2-Situs |
| 11719 | | | OR CURRENT OCCUPANT | CA | 90022 | 4302 | 2-Situs |
| 11720 | | | OR CURRENT OCCUPANT | CA | 90022 | 4302 | 2-Situs |
| 11721 | | | OR CURRENT OCCUPANT | CA | 90022 | 4330 | 2-Situs |
| 11722 | | | OR CURRENT OCCUPANT | CA | 90022 | 4302 | 2-Situs |
| 11723 | | | OR CURRENT OCCUPANT | CA | 90022 | 4304 | 2-Situs |
| 11724 | | | OR CURRENT OCCUPANT | CA | 90022 | 4304 | 2-Situs |
| 11725 | | | OR CURRENT OCCUPANT | CA | 90022 | 4304 | 2-Situs |
| 11726 | | | OR CURRENT OCCUPANT | CA | 90022 | 4304 | 2-Situs |
| 11727 | | | OR CURRENT OCCUPANT | CA | 90022 | 4304 | 2-Situs |
| 11728 | | | OR CURRENT OCCUPANT | CA | 90022 | 4304 | 2-Situs |
| 11729 | | | OR CURRENT OCCUPANT | CA | 90022 | 4313 | 2-Situs |
| 11730 | | | OR CURRENT OCCUPANT | CA | 90022 | 4313 | 2-Situs |
| 11731 | | | OR CURRENT OCCUPANT | CA | 90022 | 4313 | 2-Situs |
| 11732 | | | OR CURRENT OCCUPANT | CA | 90022 | 4313 | 2-Situs |
| 11733 | | | OR CURRENT OCCUPANT | CA | 90022 | 4348 | 2-Situs |
| 11734 | | | OR CURRENT OCCUPANT | CA | 90022 | 4319 | 2-Situs |
| 11735 | | | OR CURRENT OCCUPANT | CA | 90022 | 4302 | 2-Situs |
| 11736 | | | OR CURRENT OCCUPANT | CA | 90022 | 4320 | 2-Situs |
| 11737 | | | OR CURRENT OCCUPANT | CA | 90022 | 4225 | 2-Situs |
| 11738 | | | OR CURRENT OCCUPANT | CA | 90022 | 4225 | 2-Situs |
| 11739 | | | OR CURRENT OCCUPANT | CA | 90022 | 4225 | 2-Situs |
| 11740 | | | OR CURRENT OCCUPANT | CA | 90022 | 4225 | 2-Situs |
| 11741 | | | OR CURRENT OCCUPANT | CA | 90022 | 4320 | 2-Situs |
| 11742 | | | OR CURRENT OCCUPANT | CA | 90022 | 4320 | 2-Situs |
| 11743 | | | OR CURRENT OCCUPANT | CA | 90022 | 4215 | 2-Situs |
| 11744 | | | OR CURRENT OCCUPANT | CA | 90022 | 4215 | 2-Situs |

| No. | APN_D | OWNER NAME | OWNER 2 | M_STATE | M_ZIP | M_ZIP4 | Type |
|---|---|---|---|---|---|---|---|
| 11745 | | | OR CURRENT OCCUPANT | CA | 90022 | 4215 | 2-Situs |
| 11746 | | | OR CURRENT OCCUPANT | CA | 90022 | 4215 | 2-Situs |
| 11747 | | | OR CURRENT OCCUPANT | CA | 90022 | 4215 | 2-Situs |
| 11748 | | | OR CURRENT OCCUPANT | CA | 90022 | 4215 | 2-Situs |
| 11749 | | | OR CURRENT OCCUPANT | CA | 90022 | 4305 | 2-Situs |
| 11750 | | | OR CURRENT OCCUPANT | CA | 90022 | 4305 | 2-Situs |
| 11751 | | | OR CURRENT OCCUPANT | CA | 90022 | 4341 | 2-Situs |
| 11752 | | | OR CURRENT OCCUPANT | CA | 90022 | 4342 | 2-Situs |
| 11753 | | | OR CURRENT OCCUPANT | CA | 90022 | 4321 | 2-Situs |
| 11754 | | | OR CURRENT OCCUPANT | CA | 90022 | 4364 | 2-Situs |
| 11755 | | | OR CURRENT OCCUPANT | CA | 90022 | 4444 | 2-Situs |
| 11756 | | | OR CURRENT OCCUPANT | CA | 90022 | 4333 | 2-Situs |
| 11757 | | | OR CURRENT OCCUPANT | CA | 90022 | 4361 | 2-Situs |
| 11758 | | | OR CURRENT OCCUPANT | CA | 90022 | 5210 | 2-Situs |
| 11759 | | | OR CURRENT OCCUPANT | CA | 90022 | 5210 | 2-Situs |
| 11760 | | | OR CURRENT OCCUPANT | CA | 90022 | 5210 | 2-Situs |
| 11761 | | | OR CURRENT OCCUPANT | CA | 90022 | 5210 | 2-Situs |
| 11762 | | | OR CURRENT OCCUPANT | CA | 90022 | 5210 | 2-Situs |
| 11763 | | | OR CURRENT OCCUPANT | CA | 90022 | 5210 | 2-Situs |
| 11764 | | | OR CURRENT OCCUPANT | CA | 90022 | 4308 | 2-Situs |
| 11765 | | | OR CURRENT OCCUPANT | CA | 90022 | 4308 | 2-Situs |
| 11766 | | | OR CURRENT OCCUPANT | CA | 90022 | 4433 | 2-Situs |
| 11767 | | | OR CURRENT OCCUPANT | CA | 90022 | 4464 | 2-Situs |
| 11768 | | | OR CURRENT OCCUPANT | CA | 90022 | 4434 | 2-Situs |
| 11769 | | | OR CURRENT OCCUPANT | CA | 90022 | 4312 | 2-Situs |
| 11770 | | | OR CURRENT OCCUPANT | CA | 90022 | 4362 | 2-Situs |
| 11771 | | | OR CURRENT OCCUPANT | CA | 90022 | 4354 | 2-Situs |
| 11772 | | | OR CURRENT OCCUPANT | CA | 90022 | 4335 | 2-Situs |
| 11773 | | | OR CURRENT OCCUPANT | CA | 90022 | 4307 | 2-Situs |
| 11774 | | | OR CURRENT OCCUPANT | CA | 90022 | 4351 | 2-Situs |
| 11775 | | | OR CURRENT OCCUPANT | CA | 90022 | 4307 | 2-Situs |
| 11776 | | | OR CURRENT OCCUPANT | CA | 90022 | 4323 | 2-Situs |

| No. | APN_D | OWNER NAME | OWNER 2 | M_STATE | M_ZIP | M_ZIP4 | Type |
|---|---|---|---|---|---|---|---|
| 11777 | | | OR CURRENT OCCUPANT | CA | 90022 | 4331 | 2-Situs |
| 11778 | | | OR CURRENT OCCUPANT | CA | 90022 | 4323 | 2-Situs |
| 11779 | | | OR CURRENT OCCUPANT | CA | 90022 | 4323 | 2-Situs |
| 11780 | | | OR CURRENT OCCUPANT | CA | 90022 | 4323 | 2-Situs |
| 11781 | | | OR CURRENT OCCUPANT | CA | 90022 | 4323 | 2-Situs |
| 11782 | | | OR CURRENT OCCUPANT | CA | 90022 | 4452 | 2-Situs |
| 11783 | | | OR CURRENT OCCUPANT | CA | 90022 | 4456 | 2-Situs |
| 11784 | | | OR CURRENT OCCUPANT | CA | 90022 | 4403 | 2-Situs |
| 11785 | | | OR CURRENT OCCUPANT | CA | 90022 | 4438 | 2-Situs |
| 11786 | | | OR CURRENT OCCUPANT | CA | 90022 | 4310 | 2-Situs |
| 11787 | | | OR CURRENT OCCUPANT | CA | 90022 | 4337 | 2-Situs |
| 11788 | | | OR CURRENT OCCUPANT | CA | 90022 | 4338 | 2-Situs |
| 11789 | | | OR CURRENT OCCUPANT | CA | 90022 | 4403 | 2-Situs |
| 11790 | | | OR CURRENT OCCUPANT | CA | 90022 | 4450 | 2-Situs |
| 11791 | | | OR CURRENT OCCUPANT | CA | 90022 | 4451 | 2-Situs |
| 11792 | | | OR CURRENT OCCUPANT | CA | 90022 | 4400 | 2-Situs |
| 11793 | | | OR CURRENT OCCUPANT | CA | 90022 | 4402 | 2-Situs |
| 11794 | | | OR CURRENT OCCUPANT | CA | 90022 | 4304 | 2-Situs |
| 11795 | | | OR CURRENT OCCUPANT | CA | 90022 | 4404 | 2-Situs |
| 11796 | | | OR CURRENT OCCUPANT | CA | 90022 | 4404 | 2-Situs |
| 11797 | | | OR CURRENT OCCUPANT | CA | 90022 | 4404 | 2-Situs |
| 11798 | | | OR CURRENT OCCUPANT | CA | 90022 | 4404 | 2-Situs |
| 11799 | | | OR CURRENT OCCUPANT | CA | 90022 | 4418 | 2-Situs |
| 11800 | | | OR CURRENT OCCUPANT | CA | 90022 | 4418 | 2-Situs |
| 11801 | | | OR CURRENT OCCUPANT | CA | 90022 | 4461 | 2-Situs |
| 11802 | | | OR CURRENT OCCUPANT | CA | 90022 | 4449 | 2-Situs |
| 11803 | | | OR CURRENT OCCUPANT | CA | 90022 | 4418 | 2-Situs |
| 11804 | | | OR CURRENT OCCUPANT | CA | 90022 | 4445 | 2-Situs |
| 11805 | | | OR CURRENT OCCUPANT | CA | 90022 | 4419 | 2-Situs |
| 11806 | | | OR CURRENT OCCUPANT | CA | 90022 | 4419 | 2-Situs |
| 11807 | | | OR CURRENT OCCUPANT | CA | 90022 | 4436 | 2-Situs |
| 11808 | | | OR CURRENT OCCUPANT | CA | 90022 | 4409 | 2-Situs |

Eastside Transit Corridor Phase 2 Project
November 2021 Community Meetings - Mailing List for East Los Angeles-Specific Meeting
*(Redacted mailing addresses)*

| No. | APN_D | OWNER NAME | OWNER 2 | M_STATE | M_ZIP | M_ZIP4 | Type |
|---|---|---|---|---|---|---|---|
| 11809 | | | OR CURRENT OCCUPANT | CA | 90022 | 4409 | 2-Situs |
| 11810 | | | OR CURRENT OCCUPANT | CA | 90022 | 5212 | 2-Situs |
| 11811 | | | OR CURRENT OCCUPANT | CA | 90022 | 5212 | 2-Situs |
| 11812 | | | OR CURRENT OCCUPANT | CA | 90022 | 5212 | 2-Situs |
| 11813 | | | OR CURRENT OCCUPANT | CA | 90022 | 5212 | 2-Situs |
| 11814 | | | OR CURRENT OCCUPANT | CA | 90022 | 5212 | 2-Situs |
| 11815 | | | OR CURRENT OCCUPANT | CA | 90022 | 4409 | 2-Situs |
| 11816 | | | OR CURRENT OCCUPANT | CA | 90022 | 4409 | 2-Situs |
| 11817 | | | OR CURRENT OCCUPANT | CA | 90022 | 4409 | 2-Situs |
| 11818 | | | OR CURRENT OCCUPANT | CA | 90022 | 5212 | 2-Situs |
| 11819 | | | OR CURRENT OCCUPANT | CA | 90022 | 5212 | 2-Situs |
| 11820 | | | OR CURRENT OCCUPANT | CA | 90022 | 5212 | 2-Situs |
| 11821 | | | OR CURRENT OCCUPANT | CA | 90022 | 5212 | 2-Situs |
| 11822 | | | OR CURRENT OCCUPANT | CA | 90022 | 5212 | 2-Situs |
| 11823 | | | OR CURRENT OCCUPANT | CA | 90022 | 5212 | 2-Situs |
| 11824 | | | OR CURRENT OCCUPANT | CA | 90022 | 5212 | 2-Situs |
| 11825 | | | OR CURRENT OCCUPANT | CA | 90022 | 5212 | 2-Situs |
| 11826 | | | OR CURRENT OCCUPANT | CA | 90022 | 4437 | 2-Situs |
| 11827 | | | OR CURRENT OCCUPANT | CA | 90022 | 4408 | 2-Situs |
| 11828 | | | OR CURRENT OCCUPANT | CA | 90022 | 4425 | 2-Situs |
| 11829 | | | OR CURRENT OCCUPANT | CA | 90022 | 4425 | 2-Situs |
| 11830 | | | OR CURRENT OCCUPANT | CA | 90022 | 4408 | 2-Situs |
| 11831 | | | OR CURRENT OCCUPANT | CA | 90022 | 4422 | 2-Situs |
| 11832 | | | OR CURRENT OCCUPANT | CA | 90022 | 4425 | 2-Situs |
| 11833 | | | OR CURRENT OCCUPANT | CA | 90022 | 4419 | 2-Situs |
| 11834 | | | OR CURRENT OCCUPANT | CA | 90022 | 4419 | 2-Situs |
| 11835 | | | OR CURRENT OCCUPANT | CA | 90022 | 4446 | 2-Situs |
| 11836 | | | OR CURRENT OCCUPANT | CA | 90022 | 4407 | 2-Situs |
| 11837 | | | OR CURRENT OCCUPANT | CA | 90022 | 4406 | 2-Situs |
| 11838 | | | OR CURRENT OCCUPANT | CA | 90022 | 4439 | 2-Situs |
| 11839 | | | OR CURRENT OCCUPANT | CA | 90022 | 4406 | 2-Situs |
| 11840 | | | OR CURRENT OCCUPANT | CA | 90022 | 4453 | 2-Situs |

Eastside Transit Corridor Phase 2 Project
November 2021 Community Meetings - Mailing List for East Los Angeles-Specific Meeting
*(Redacted mailing addresses)*

| No. | APN_D | OWNER NAME | OWNER 2 | M_STATE | M_ZIP | M_ZIP4 | Type |
|---|---|---|---|---|---|---|---|
| 11841 | | | OR CURRENT OCCUPANT | CA | 90022 | 4418 | 2-Situs |
| 11842 | | | OR CURRENT OCCUPANT | CA | 90022 | 4418 | 2-Situs |
| 11843 | | | OR CURRENT OCCUPANT | CA | 90022 | 4418 | 2-Situs |
| 11844 | | | OR CURRENT OCCUPANT | CA | 90022 | 4402 | 2-Situs |
| 11845 | | | OR CURRENT OCCUPANT | CA | 90022 | 4402 | 2-Situs |
| 11846 | | | OR CURRENT OCCUPANT | CA | 90022 | 4402 | 2-Situs |
| 11847 | | | OR CURRENT OCCUPANT | CA | 90022 | 4405 | 2-Situs |
| 11848 | | | OR CURRENT OCCUPANT | CA | 90022 | 4405 | 2-Situs |
| 11849 | | | OR CURRENT OCCUPANT | CA | 90022 | 4460 | 2-Situs |
| 11850 | | | OR CURRENT OCCUPANT | CA | 90022 | 4402 | 2-Situs |
| 11851 | | | OR CURRENT OCCUPANT | CA | 90022 | 4470 | 2-Situs |
| 11852 | | | OR CURRENT OCCUPANT | CA | 90022 | 4402 | 2-Situs |
| 11853 | | | OR CURRENT OCCUPANT | CA | 90022 | 4504 | 2-Situs |
| 11854 | | | OR CURRENT OCCUPANT | CA | 90022 | 4504 | 2-Situs |
| 11855 | | | OR CURRENT OCCUPANT | CA | 90022 | 4504 | 2-Situs |
| 11856 | | | OR CURRENT OCCUPANT | CA | 90022 | 4504 | 2-Situs |
| 11857 | | | OR CURRENT OCCUPANT | CA | 90022 | 4411 | 2-Situs |
| 11858 | | | OR CURRENT OCCUPANT | CA | 90022 | 4448 | 2-Situs |
| 11859 | | | OR CURRENT OCCUPANT | CA | 90022 | 4455 | 2-Situs |
| 11860 | | | OR CURRENT OCCUPANT | CA | 90022 | 4504 | 2-Situs |
| 11861 | | | OR CURRENT OCCUPANT | CA | 90022 | 4504 | 2-Situs |
| 11862 | | | OR CURRENT OCCUPANT | CA | 90022 | 4504 | 2-Situs |
| 11863 | | | OR CURRENT OCCUPANT | CA | 90022 | 4504 | 2-Situs |
| 11864 | | | OR CURRENT OCCUPANT | CA | 90022 | 4504 | 2-Situs |
| 11865 | | | OR CURRENT OCCUPANT | CA | 90022 | 4506 | 2-Situs |
| 11866 | | | OR CURRENT OCCUPANT | CA | 90022 | 4504 | 2-Situs |
| 11867 | | | OR CURRENT OCCUPANT | CA | 90022 | 4504 | 2-Situs |
| 11868 | | | OR CURRENT OCCUPANT | CA | 90022 | 4504 | 2-Situs |
| 11869 | | | OR CURRENT OCCUPANT | CA | 90022 | 4508 | 2-Situs |
| 11870 | | | OR CURRENT OCCUPANT | CA | 90022 | 4508 | 2-Situs |
| 11871 | | | OR CURRENT OCCUPANT | CA | 90022 | 4508 | 2-Situs |
| 11872 | | | OR CURRENT OCCUPANT | CA | 90022 | 4508 | 2-Situs |

| No. | APN_D | OWNER NAME | OWNER 2 | M_STATE | M_ZIP | M_ZIP4 | Type |
|---|---|---|---|---|---|---|---|
| 11873 | | | OR CURRENT OCCUPANT | CA | 90022 | 4508 | 2-Situs |
| 11874 | | | OR CURRENT OCCUPANT | CA | 90022 | 4506 | 2-Situs |
| 11875 | | | OR CURRENT OCCUPANT | CA | 90022 | 4431 | 2-Situs |
| 11876 | | | OR CURRENT OCCUPANT | CA | 90022 | 4426 | 2-Situs |
| 11877 | | | OR CURRENT OCCUPANT | CA | 90022 | 4432 | 2-Situs |
| 11878 | | | OR CURRENT OCCUPANT | CA | 90022 | 4441 | 2-Situs |
| 11879 | | | OR CURRENT OCCUPANT | CA | 90022 | 4423 | 2-Situs |
| 11880 | | | OR CURRENT OCCUPANT | CA | 90022 | 4516 | 2-Situs |
| 11881 | | | OR CURRENT OCCUPANT | CA | 90022 | 4516 | 2-Situs |
| 11882 | | | OR CURRENT OCCUPANT | CA | 90022 | 4517 | 2-Situs |
| 11883 | | | OR CURRENT OCCUPANT | CA | 90022 | 4510 | 2-Situs |
| 11884 | | | OR CURRENT OCCUPANT | CA | 90022 | 4510 | 2-Situs |
| 11885 | | | OR CURRENT OCCUPANT | CA | 90022 | 4510 | 2-Situs |
| 11886 | | | OR CURRENT OCCUPANT | CA | 90022 | 4510 | 2-Situs |
| 11887 | | | OR CURRENT OCCUPANT | CA | 90022 | 4500 | 2-Situs |
| 11888 | | | OR CURRENT OCCUPANT | CA | 90022 | 4511 | 2-Situs |
| 11889 | | | OR CURRENT OCCUPANT | CA | 90022 | 4511 | 2-Situs |
| 11890 | | | OR CURRENT OCCUPANT | CA | 90022 | 4442 | 2-Situs |
| 11891 | | | OR CURRENT OCCUPANT | CA | 90022 | 4512 | 2-Situs |
| 11892 | | | OR CURRENT OCCUPANT | CA | 90022 | 4512 | 2-Situs |
| 11893 | | | OR CURRENT OCCUPANT | CA | 90022 | 4512 | 2-Situs |
| 11894 | | | OR CURRENT OCCUPANT | CA | 90022 | 4529 | 2-Situs |
| 11895 | | | OR CURRENT OCCUPANT | CA | 90022 | 4533 | 2-Situs |
| 11896 | | | OR CURRENT OCCUPANT | CA | 90022 | 4511 | 2-Situs |
| 11897 | | | OR CURRENT OCCUPANT | CA | 90022 | 4512 | 2-Situs |
| 11898 | | | OR CURRENT OCCUPANT | CA | 90022 | 4512 | 2-Situs |
| 11899 | | | OR CURRENT OCCUPANT | CA | 90022 | 4513 | 2-Situs |
| 11900 | | | OR CURRENT OCCUPANT | CA | 90022 | 4513 | 2-Situs |
| 11901 | | | OR CURRENT OCCUPANT | CA | 90022 | 4513 | 2-Situs |
| 11902 | | | OR CURRENT OCCUPANT | CA | 90022 | 4443 | 2-Situs |
| 11903 | | | OR CURRENT OCCUPANT | CA | 90022 | 5314 | 2-Situs |
| 11904 | | | OR CURRENT OCCUPANT | CA | 90022 | 5314 | 2-Situs |

| No. | APN_D | OWNER NAME | OWNER 2 | M_STATE | M_ZIP | M_ZIP4 | Type |
|---|---|---|---|---|---|---|---|
| 11905 | | | OR CURRENT OCCUPANT | CA | 90022 | 5314 | 2-Situs |
| 11906 | | | OR CURRENT OCCUPANT | CA | 90022 | 5314 | 2-Situs |
| 11907 | | | OR CURRENT OCCUPANT | CA | 90022 | 5314 | 2-Situs |
| 11908 | | | OR CURRENT OCCUPANT | CA | 90022 | 4530 | 2-Situs |
| 11909 | | | OR CURRENT OCCUPANT | CA | 90022 | 4513 | 2-Situs |
| 11910 | | | OR CURRENT OCCUPANT | CA | 90022 | 4513 | 2-Situs |
| 11911 | | | OR CURRENT OCCUPANT | CA | 90022 | 4513 | 2-Situs |
| 11912 | | | OR CURRENT OCCUPANT | CA | 90022 | 5314 | 2-Situs |
| 11913 | | | OR CURRENT OCCUPANT | CA | 90022 | 5314 | 2-Situs |
| 11914 | | | OR CURRENT OCCUPANT | CA | 90022 | 5314 | 2-Situs |
| 11915 | | | OR CURRENT OCCUPANT | CA | 90022 | 5314 | 2-Situs |
| 11916 | | | OR CURRENT OCCUPANT | CA | 90022 | 5314 | 2-Situs |
| 11917 | | | OR CURRENT OCCUPANT | CA | 90022 | 5314 | 2-Situs |
| 11918 | | | OR CURRENT OCCUPANT | CA | 90022 | 5314 | 2-Situs |
| 11919 | | | OR CURRENT OCCUPANT | CA | 90022 | 5314 | 2-Situs |
| 11920 | | | OR CURRENT OCCUPANT | CA | 90022 | 4539 | 2-Situs |
| 11921 | | | OR CURRENT OCCUPANT | CA | 90022 | 5316 | 2-Situs |
| 11922 | | | OR CURRENT OCCUPANT | CA | 90048 | 5429 | 2-Situs |
| 11923 | | | OR CURRENT OCCUPANT | CA | 90022 | 5316 | 2-Situs |
| 11924 | | | OR CURRENT OCCUPANT | CA | 90022 | 4542 | 2-Situs |
| 11925 | | | OR CURRENT OCCUPANT | CA | 90022 | 4525 | 2-Situs |
| 11926 | | | OR CURRENT OCCUPANT | CA | 90022 | 4539 | 2-Situs |
| 11927 | | | OR CURRENT OCCUPANT | CA | 90022 | 4515 | 2-Situs |
| 11928 | | | OR CURRENT OCCUPANT | CA | 90022 | 4518 | 2-Situs |
| 11929 | | | OR CURRENT OCCUPANT | CA | 90022 | 4518 | 2-Situs |
| 11930 | | | OR CURRENT OCCUPANT | CA | 90022 | 4013 | 2-Situs |
| 11931 | | | OR CURRENT OCCUPANT | CA | 90022 | 4013 | 2-Situs |
| 11932 | | | OR CURRENT OCCUPANT | CA | 90022 | 4004 | 2-Situs |
| 11933 | | | OR CURRENT OCCUPANT | CA | 90022 | 4004 | 2-Situs |
| 11934 | | | OR CURRENT OCCUPANT | CA | 90022 | 4004 | 2-Situs |
| 11935 | | | OR CURRENT OCCUPANT | CA | 90022 | 4004 | 2-Situs |
| 11936 | | | OR CURRENT OCCUPANT | CA | 90022 | 4004 | 2-Situs |

| No. | APN_D | OWNER NAME | OWNER 2 | M_STATE | M_ZIP | M_ZIP4 | Type |
|---|---|---|---|---|---|---|---|
| 11937 | | | OR CURRENT OCCUPANT | CA | 90022 | 4004 | 2-Situs |
| 11938 | | | OR CURRENT OCCUPANT | CA | 90022 | 4004 | 2-Situs |
| 11939 | | | OR CURRENT OCCUPANT | CA | 90022 | 4001 | 2-Situs |
| 11940 | | | OR CURRENT OCCUPANT | CA | 90022 | 4004 | 2-Situs |
| 11941 | | | OR CURRENT OCCUPANT | CA | 90022 | 4013 | 2-Situs |
| 11942 | | | OR CURRENT OCCUPANT | CA | 90022 | 4090 | 2-Situs |
| 11943 | | | OR CURRENT OCCUPANT | CA | 90022 | 4015 | 2-Situs |
| 11944 | | | OR CURRENT OCCUPANT | CA | 90022 | 4002 | 2-Situs |
| 11945 | | | OR CURRENT OCCUPANT | CA | 90022 | 4008 | 2-Situs |
| 11946 | | | OR CURRENT OCCUPANT | CA | 90022 | 4008 | 2-Situs |
| 11947 | | | OR CURRENT OCCUPANT | CA | 90022 | 4008 | 2-Situs |
| 11948 | | | OR CURRENT OCCUPANT | CA | 90022 | 4068 | 2-Situs |
| 11949 | | | OR CURRENT OCCUPANT | CA | 90022 | 4015 | 2-Situs |
| 11950 | | | OR CURRENT OCCUPANT | CA | 90022 | 4015 | 2-Situs |
| 11951 | | | OR CURRENT OCCUPANT | CA | 90022 | 4015 | 2-Situs |
| 11952 | | | OR CURRENT OCCUPANT | CA | 90022 | 4032 | 2-Situs |
| 11953 | | | OR CURRENT OCCUPANT | CA | 90022 | 4032 | 2-Situs |
| 11954 | | | OR CURRENT OCCUPANT | CA | 90022 | 4032 | 2-Situs |
| 11955 | | | OR CURRENT OCCUPANT | CA | 90022 | 4032 | 2-Situs |
| 11956 | | | OR CURRENT OCCUPANT | CA | 90022 | 4032 | 2-Situs |
| 11957 | | | OR CURRENT OCCUPANT | CA | 90022 | 4032 | 2-Situs |
| 11958 | | | OR CURRENT OCCUPANT | CA | 90022 | 4032 | 2-Situs |
| 11959 | | | OR CURRENT OCCUPANT | CA | 90022 | 4109 | 2-Situs |
| 11960 | | | OR CURRENT OCCUPANT | CA | 90022 | 4041 | 2-Situs |
| 11961 | | | OR CURRENT OCCUPANT | CA | 90022 | 4010 | 2-Situs |
| 11962 | | | OR CURRENT OCCUPANT | CA | 90022 | 4067 | 2-Situs |
| 11963 | | | OR CURRENT OCCUPANT | CA | 90022 | 4010 | 2-Situs |
| 11964 | | | OR CURRENT OCCUPANT | CA | 90022 | 4010 | 2-Situs |
| 11965 | | | OR CURRENT OCCUPANT | CA | 90022 | 4040 | 2-Situs |
| 11966 | | | OR CURRENT OCCUPANT | CA | 90022 | 4032 | 2-Situs |
| 11967 | | | OR CURRENT OCCUPANT | CA | 90022 | 4116 | 2-Situs |
| 11968 | | | OR CURRENT OCCUPANT | CA | 90022 | 4102 | 2-Situs |

| No. | APN_D | OWNER NAME | OWNER 2 | M_STATE | M_ZIP | M_ZIP4 | Type |
|---|---|---|---|---|---|---|---|
| 11969 | | | OR CURRENT OCCUPANT | CA | 90022 | 4032 | 2-Situs |
| 11970 | | | OR CURRENT OCCUPANT | CA | 90022 | 4011 | 2-Situs |
| 11971 | | | OR CURRENT OCCUPANT | CA | 90022 | 4011 | 2-Situs |
| 11972 | | | OR CURRENT OCCUPANT | CA | 90022 | 4116 | 2-Situs |
| 11973 | | | OR CURRENT OCCUPANT | CA | 90022 | 4009 | 2-Situs |
| 11974 | | | OR CURRENT OCCUPANT | CA | 90022 | 4115 | 2-Situs |
| 11975 | | | OR CURRENT OCCUPANT | CA | 90022 | 4115 | 2-Situs |
| 11976 | | | OR CURRENT OCCUPANT | CA | 90022 | 4066 | 2-Situs |
| 11977 | | | OR CURRENT OCCUPANT | CA | 90022 | 5112 | 2-Situs |
| 11978 | | | OR CURRENT OCCUPANT | CA | 90022 | 5127 | 2-Situs |
| 11979 | | | OR CURRENT OCCUPANT | CA | 90022 | 4110 | 2-Situs |
| 11980 | | | OR CURRENT OCCUPANT | CA | 90022 | 4113 | 2-Situs |
| 11981 | | | OR CURRENT OCCUPANT | CA | 90022 | 4113 | 2-Situs |
| 11982 | | | OR CURRENT OCCUPANT | CA | 90022 | 4106 | 2-Situs |
| 11983 | | | OR CURRENT OCCUPANT | CA | 90022 | 4106 | 2-Situs |
| 11984 | | | OR CURRENT OCCUPANT | CA | 90022 | 4106 | 2-Situs |
| 11985 | | | OR CURRENT OCCUPANT | CA | 90022 | 4223 | 2-Situs |
| 11986 | | | OR CURRENT OCCUPANT | CA | 90022 | 5129 | 2-Situs |
| 11987 | | | OR CURRENT OCCUPANT | CA | 90022 | 5103 | 2-Situs |
| 11988 | | | OR CURRENT OCCUPANT | CA | 90022 | 4114 | 2-Situs |
| 11989 | | | OR CURRENT OCCUPANT | CA | 90022 | 4112 | 2-Situs |
| 11990 | | | OR CURRENT OCCUPANT | CA | 90022 | 4063 | 2-Situs |
| 11991 | | | OR CURRENT OCCUPANT | CA | 90022 | 4037 | 2-Situs |
| 11992 | | | OR CURRENT OCCUPANT | CA | 90022 | 4064 | 2-Situs |
| 11993 | | | OR CURRENT OCCUPANT | CA | 90022 | 5102 | 2-Situs |
| 11994 | | | OR CURRENT OCCUPANT | CA | 90022 | 4018 | 2-Situs |
| 11995 | | | OR CURRENT OCCUPANT | CA | 90022 | 4062 | 2-Situs |
| 11996 | | | OR CURRENT OCCUPANT | CA | 90022 | 4025 | 2-Situs |
| 11997 | | | OR CURRENT OCCUPANT | CA | 90022 | 5104 | 2-Situs |
| 11998 | | | OR CURRENT OCCUPANT | CA | 90022 | 4061 | 2-Situs |
| 11999 | | | OR CURRENT OCCUPANT | CA | 90022 | 4028 | 2-Situs |
| 12000 | | | OR CURRENT OCCUPANT | CA | 90022 | 4028 | 2-Situs |

Eastside Transit Corridor Phase 2 Project
November 2021 Community Meetings - Mailing List for East Los Angeles-Specific Meeting
*(Redacted mailing addresses)*

| No. | APN_D | OWNER NAME | OWNER 2 | M_STATE | M_ZIP | M_ZIP4 | Type |
|---|---|---|---|---|---|---|---|
| 12001 | | | OR CURRENT OCCUPANT | CA | 90022 | 5104 | 2-Situs |
| 12002 | | | OR CURRENT OCCUPANT | CA | 90022 | 4017 | 2-Situs |
| 12003 | | | OR CURRENT OCCUPANT | CA | 90022 | 4044 | 2-Situs |
| 12004 | | | OR CURRENT OCCUPANT | CA | 90022 | 4024 | 2-Situs |
| 12005 | | | OR CURRENT OCCUPANT | CA | 90022 | 4031 | 2-Situs |
| 12006 | | | OR CURRENT OCCUPANT | CA | 90022 | 4044 | 2-Situs |
| 12007 | | | OR CURRENT OCCUPANT | CA | 90022 | 4028 | 2-Situs |
| 12008 | | | OR CURRENT OCCUPANT | CA | 90022 | 4046 | 2-Situs |
| 12009 | | | OR CURRENT OCCUPANT | CA | 90022 | 4046 | 2-Situs |
| 12010 | | | OR CURRENT OCCUPANT | CA | 90022 | 4046 | 2-Situs |
| 12011 | | | OR CURRENT OCCUPANT | CA | 90022 | 4046 | 2-Situs |
| 12012 | | | OR CURRENT OCCUPANT | CA | 90022 | 4046 | 2-Situs |
| 12013 | | | OR CURRENT OCCUPANT | CA | 90022 | 4046 | 2-Situs |
| 12014 | | | OR CURRENT OCCUPANT | CA | 90022 | 4007 | 2-Situs |
| 12015 | | | OR CURRENT OCCUPANT | CA | 90022 | 4007 | 2-Situs |
| 12016 | | | OR CURRENT OCCUPANT | CA | 90022 | 4007 | 2-Situs |
| 12017 | | | OR CURRENT OCCUPANT | CA | 90022 | 4007 | 2-Situs |
| 12018 | | | OR CURRENT OCCUPANT | CA | 90022 | 4007 | 2-Situs |
| 12019 | | | OR CURRENT OCCUPANT | CA | 90022 | 4007 | 2-Situs |
| 12020 | | | OR CURRENT OCCUPANT | CA | 90022 | 4045 | 2-Situs |
| 12021 | | | OR CURRENT OCCUPANT | CA | 90022 | 4045 | 2-Situs |
| 12022 | | | OR CURRENT OCCUPANT | CA | 90022 | 4016 | 2-Situs |
| 12023 | | | OR CURRENT OCCUPANT | CA | 90022 | 4045 | 2-Situs |
| 12024 | | | OR CURRENT OCCUPANT | CA | 90022 | 4007 | 2-Situs |
| 12025 | | | OR CURRENT OCCUPANT | CA | 90022 | 4046 | 2-Situs |
| 12026 | | | OR CURRENT OCCUPANT | CA | 90022 | 4026 | 2-Situs |
| 12027 | | | OR CURRENT OCCUPANT | CA | 90022 | 4007 | 2-Situs |
| 12028 | | | OR CURRENT OCCUPANT | CA | 90022 | 4026 | 2-Situs |
| 12029 | | | OR CURRENT OCCUPANT | CA | 90022 | 5012 | 2-Situs |
| 12030 | | | OR CURRENT OCCUPANT | CA | 90022 | 5012 | 2-Situs |
| 12031 | | | OR CURRENT OCCUPANT | CA | 90022 | 5068 | 2-Situs |
| 12032 | | | OR CURRENT OCCUPANT | CA | 90022 | 5012 | 2-Situs |

| No. | APN_D | OWNER NAME | OWNER 2 | M_STATE | M_ZIP | M_ZIP4 | Type |
|---|---|---|---|---|---|---|---|
| 12033 | | | OR CURRENT OCCUPANT | CA | 90022 | 5012 | 2-Situs |
| 12034 | | | OR CURRENT OCCUPANT | CA | 90022 | 5012 | 2-Situs |
| 12035 | | | OR CURRENT OCCUPANT | CA | 90022 | 5012 | 2-Situs |
| 12036 | | | OR CURRENT OCCUPANT | CA | 90022 | 5012 | 2-Situs |
| 12037 | | | OR CURRENT OCCUPANT | CA | 90022 | 5024 | 2-Situs |
| 12038 | | | OR CURRENT OCCUPANT | CA | 90022 | 5007 | 2-Situs |
| 12039 | | | OR CURRENT OCCUPANT | CA | 90022 | 5007 | 2-Situs |
| 12040 | | | OR CURRENT OCCUPANT | CA | 90022 | 5007 | 2-Situs |
| 12041 | | | OR CURRENT OCCUPANT | CA | 90022 | 4027 | 2-Situs |
| 12042 | | | OR CURRENT OCCUPANT | CA | 90022 | 4027 | 2-Situs |
| 12043 | | | OR CURRENT OCCUPANT | CA | 90022 | 5012 | 2-Situs |
| 12044 | | | OR CURRENT OCCUPANT | CA | 90022 | 5012 | 2-Situs |
| 12045 | | | OR CURRENT OCCUPANT | CA | 90022 | 5012 | 2-Situs |
| 12046 | | | OR CURRENT OCCUPANT | CA | 90022 | 4029 | 2-Situs |
| 12047 | | | OR CURRENT OCCUPANT | CA | 90022 | 4029 | 2-Situs |
| 12048 | | | OR CURRENT OCCUPANT | CA | 90022 | 4029 | 2-Situs |
| 12049 | | | OR CURRENT OCCUPANT | CA | 90022 | 4029 | 2-Situs |
| 12050 | | | OR CURRENT OCCUPANT | CA | 90022 | 5008 | 2-Situs |
| 12051 | | | OR CURRENT OCCUPANT | CA | 90022 | 5017 | 2-Situs |
| 12052 | | | OR CURRENT OCCUPANT | CA | 90022 | 5017 | 2-Situs |
| 12053 | | | OR CURRENT OCCUPANT | CA | 90022 | 5017 | 2-Situs |
| 12054 | | | OR CURRENT OCCUPANT | CA | 90022 | 5124 | 2-Situs |
| 12055 | | | OR CURRENT OCCUPANT | CA | 90022 | 4029 | 2-Situs |
| 12056 | | | OR CURRENT OCCUPANT | CA | 90022 | 4029 | 2-Situs |
| 12057 | | | OR CURRENT OCCUPANT | CA | 90022 | 5124 | 2-Situs |
| 12058 | | | OR CURRENT OCCUPANT | CA | 90022 | 5031 | 2-Situs |
| 12059 | | | OR CURRENT OCCUPANT | CA | 90022 | 5021 | 2-Situs |
| 12060 | | | OR CURRENT OCCUPANT | CA | 90022 | 5124 | 2-Situs |
| 12061 | | | OR CURRENT OCCUPANT | CA | 90022 | 5022 | 2-Situs |
| 12062 | | | OR CURRENT OCCUPANT | CA | 90022 | 5022 | 2-Situs |
| 12063 | | | OR CURRENT OCCUPANT | CA | 90022 | 5042 | 2-Situs |
| 12064 | | | OR CURRENT OCCUPANT | CA | 90022 | 5123 | 2-Situs |

| No. | APN_D | OWNER NAME | OWNER 2 | M_STATE | M_ZIP | M_ZIP4 | Type |
|---|---|---|---|---|---|---|---|
| 12065 | | | OR CURRENT OCCUPANT | CA | 90022 | 5123 | 2-Situs |
| 12066 | | | OR CURRENT OCCUPANT | CA | 90022 | 5147 | 2-Situs |
| 12067 | | | OR CURRENT OCCUPANT | CA | 90022 | 5113 | 2-Situs |
| 12068 | | | OR CURRENT OCCUPANT | CA | 90022 | 5107 | 2-Situs |
| 12069 | | | OR CURRENT OCCUPANT | CA | 90022 | 5107 | 2-Situs |
| 12070 | | | OR CURRENT OCCUPANT | CA | 90022 | 4255 | 2-Situs |
| 12071 | | | OR CURRENT OCCUPANT | CA | 90022 | 5115 | 2-Situs |
| 12072 | | | OR CURRENT OCCUPANT | CA | 90022 | 5128 | 2-Situs |
| 12073 | | | OR CURRENT OCCUPANT | CA | 90022 | 5136 | 2-Situs |
| 12074 | | | OR CURRENT OCCUPANT | CA | 90022 | 4256 | 2-Situs |
| 12075 | | | OR CURRENT OCCUPANT | CA | 90022 | 5136 | 2-Situs |
| 12076 | | | OR CURRENT OCCUPANT | CA | 90022 | 5134 | 2-Situs |
| 12077 | | | OR CURRENT OCCUPANT | CA | 90022 | 5117 | 2-Situs |
| 12078 | | | OR CURRENT OCCUPANT | CA | 90022 | 5117 | 2-Situs |
| 12079 | | | OR CURRENT OCCUPANT | CA | 90022 | 5111 | 2-Situs |
| 12080 | | | OR CURRENT OCCUPANT | CA | 90022 | 5111 | 2-Situs |
| 12081 | | | OR CURRENT OCCUPANT | CA | 90022 | 5118 | 2-Situs |
| 12082 | | | OR CURRENT OCCUPANT | CA | 90022 | 5118 | 2-Situs |
| 12083 | | | OR CURRENT OCCUPANT | CA | 90022 | 5135 | 2-Situs |
| 12084 | | | OR CURRENT OCCUPANT | CA | 90022 | 5132 | 2-Situs |
| 12085 | | | OR CURRENT OCCUPANT | CA | 90022 | 5139 | 2-Situs |
| 12086 | | | OR CURRENT OCCUPANT | CA | 90022 | 5164 | 2-Situs |
| 12087 | | | OR CURRENT OCCUPANT | CA | 90022 | 5141 | 2-Situs |
| 12088 | | | OR CURRENT OCCUPANT | CA | 90022 | 5119 | 2-Situs |
| 12089 | | | OR CURRENT OCCUPANT | CA | 90022 | 5140 | 2-Situs |
| 12090 | | | OR CURRENT OCCUPANT | CA | 90022 | 5108 | 2-Situs |
| 12091 | | | OR CURRENT OCCUPANT | CA | 90022 | 5029 | 2-Situs |
| 12092 | | | OR CURRENT OCCUPANT | CA | 90022 | 5010 | 2-Situs |
| 12093 | | | OR CURRENT OCCUPANT | CA | 90022 | 5057 | 2-Situs |
| 12094 | | | OR CURRENT OCCUPANT | CA | 90022 | 5043 | 2-Situs |
| 12095 | | | OR CURRENT OCCUPANT | CA | 90022 | 5025 | 2-Situs |
| 12096 | | | OR CURRENT OCCUPANT | CA | 90022 | 5009 | 2-Situs |

Eastside Transit Corridor Phase 2 Project
November 2021 Community Meetings - Mailing List for East Los Angeles-Specific Meeting
*(Redacted mailing addresses)*

| No. | APN_D | OWNER NAME | OWNER 2 | M_STATE | M_ZIP | M_ZIP4 | Type |
|---|---|---|---|---|---|---|---|
| 12097 | | | OR CURRENT OCCUPANT | CA | 90022 | 5009 | 2-Situs |
| 12098 | | | OR CURRENT OCCUPANT | CA | 90022 | 5009 | 2-Situs |
| 12099 | | | OR CURRENT OCCUPANT | CA | 90022 | 5014 | 2-Situs |
| 12100 | | | OR CURRENT OCCUPANT | CA | 90022 | 5014 | 2-Situs |
| 12101 | | | OR CURRENT OCCUPANT | CA | 90022 | 5014 | 2-Situs |
| 12102 | | | OR CURRENT OCCUPANT | CA | 90022 | 5014 | 2-Situs |
| 12103 | | | OR CURRENT OCCUPANT | CA | 90022 | 5009 | 2-Situs |
| 12104 | | | OR CURRENT OCCUPANT | CA | 90022 | 5009 | 2-Situs |
| 12105 | | | OR CURRENT OCCUPANT | CA | 90022 | 5016 | 2-Situs |
| 12106 | | | OR CURRENT OCCUPANT | CA | 90022 | 5016 | 2-Situs |
| 12107 | | | OR CURRENT OCCUPANT | CA | 90022 | 5016 | 2-Situs |
| 12108 | | | OR CURRENT OCCUPANT | CA | 90022 | 5016 | 2-Situs |
| 12109 | | | OR CURRENT OCCUPANT | CA | 90022 | 2122 | 2-Situs |
| 12110 | | | OR CURRENT OCCUPANT | CA | 90022 | 2008 | 2-Situs |
| 12111 | | | OR CURRENT OCCUPANT | CA | 90022 | 2008 | 2-Situs |
| 12112 | | | OR CURRENT OCCUPANT | CA | 90022 | 2008 | 2-Situs |
| 12113 | | | OR CURRENT OCCUPANT | CA | 90022 | 2008 | 2-Situs |
| 12114 | | | OR CURRENT OCCUPANT | CA | 90022 | 2008 | 2-Situs |
| 12115 | | | OR CURRENT OCCUPANT | CA | 90022 | 2008 | 2-Situs |
| 12116 | | | OR CURRENT OCCUPANT | CA | 90022 | 2022 | 2-Situs |
| 12117 | | | OR CURRENT OCCUPANT | CA | 90022 | 2025 | 2-Situs |
| 12118 | | | OR CURRENT OCCUPANT | CA | 90022 | 2025 | 2-Situs |
| 12119 | | | OR CURRENT OCCUPANT | CA | 90022 | 2002 | 2-Situs |
| 12120 | | | OR CURRENT OCCUPANT | CA | 90022 | 2002 | 2-Situs |
| 12121 | | | OR CURRENT OCCUPANT | CA | 90022 | 2002 | 2-Situs |
| 12122 | | | OR CURRENT OCCUPANT | CA | 90022 | 2002 | 2-Situs |
| 12123 | | | OR CURRENT OCCUPANT | CA | 90022 | 2002 | 2-Situs |
| 12124 | | | OR CURRENT OCCUPANT | CA | 90022 | 2002 | 2-Situs |
| 12125 | | | OR CURRENT OCCUPANT | CA | 90022 | 2002 | 2-Situs |
| 12126 | | | OR CURRENT OCCUPANT | CA | 90022 | 2002 | 2-Situs |
| 12127 | | | OR CURRENT OCCUPANT | CA | 90022 | 2002 | 2-Situs |
| 12128 | | | OR CURRENT OCCUPANT | CA | 90022 | 2045 | 2-Situs |

Eastside Transit Corridor Phase 2 Project
November 2021 Community Meetings - Mailing List for East Los Angeles-Specific Meeting
*(Redacted mailing addresses)*

| No. | APN_D | OWNER NAME | OWNER 2 | M_STATE | M_ZIP | M_ZIP4 | Type |
|---|---|---|---|---|---|---|---|
| 12129 | | | OR CURRENT OCCUPANT | CA | 90022 | 2025 | 2-Situs |
| 12130 | | | OR CURRENT OCCUPANT | CA | 90022 | 2025 | 2-Situs |
| 12131 | | | OR CURRENT OCCUPANT | CA | 90022 | 2002 | 2-Situs |
| 12132 | | | OR CURRENT OCCUPANT | CA | 90022 | 2002 | 2-Situs |
| 12133 | | | OR CURRENT OCCUPANT | CA | 90022 | 2147 | 2-Situs |
| 12134 | | | OR CURRENT OCCUPANT | CA | 90022 | 2104 | 2-Situs |
| 12135 | | | OR CURRENT OCCUPANT | CA | 90022 | 2104 | 2-Situs |
| 12136 | | | OR CURRENT OCCUPANT | CA | 90022 | 2104 | 2-Situs |
| 12137 | | | OR CURRENT OCCUPANT | CA | 90022 | 2148 | 2-Situs |
| 12138 | | | OR CURRENT OCCUPANT | CA | 90022 | 2104 | 2-Situs |
| 12139 | | | OR CURRENT OCCUPANT | CA | 90022 | 2104 | 2-Situs |
| 12140 | | | OR CURRENT OCCUPANT | CA | 90022 | 2110 | 2-Situs |
| 12141 | | | OR CURRENT OCCUPANT | CA | 90022 | 2110 | 2-Situs |
| 12142 | | | OR CURRENT OCCUPANT | CA | 90022 | 2110 | 2-Situs |
| 12143 | | | OR CURRENT OCCUPANT | CA | 90022 | 2104 | 2-Situs |
| 12144 | | | OR CURRENT OCCUPANT | CA | 90022 | 2208 | 2-Situs |
| 12145 | | | OR CURRENT OCCUPANT | CA | 90022 | 2208 | 2-Situs |
| 12146 | | | OR CURRENT OCCUPANT | CA | 90022 | 2208 | 2-Situs |
| 12147 | | | OR CURRENT OCCUPANT | CA | 90022 | 2208 | 2-Situs |
| 12148 | | | OR CURRENT OCCUPANT | CA | 90022 | 2208 | 2-Situs |
| 12149 | | | OR CURRENT OCCUPANT | CA | 90022 | 2208 | 2-Situs |
| 12150 | | | OR CURRENT OCCUPANT | CA | 90022 | 2208 | 2-Situs |
| 12151 | | | OR CURRENT OCCUPANT | CA | 90022 | 2265 | 2-Situs |
| 12152 | | | OR CURRENT OCCUPANT | CA | 90022 | 2208 | 2-Situs |
| 12153 | | | OR CURRENT OCCUPANT | CA | 90022 | 2208 | 2-Situs |
| 12154 | | | OR CURRENT OCCUPANT | CA | 90022 | 2208 | 2-Situs |
| 12155 | | | OR CURRENT OCCUPANT | CA | 90022 | 2208 | 2-Situs |
| 12156 | | | OR CURRENT OCCUPANT | CA | 90022 | 2208 | 2-Situs |
| 12157 | | | OR CURRENT OCCUPANT | CA | 90022 | 2203 | 2-Situs |
| 12158 | | | OR CURRENT OCCUPANT | CA | 90022 | 2203 | 2-Situs |
| 12159 | | | OR CURRENT OCCUPANT | CA | 90022 | 2203 | 2-Situs |
| 12160 | | | OR CURRENT OCCUPANT | CA | 90022 | 2203 | 2-Situs |

| No. | APN_D | OWNER NAME | OWNER 2 | M_STATE | M_ZIP | M_ZIP4 | Type |
|---|---|---|---|---|---|---|---|
| 12161 | | | OR CURRENT OCCUPANT | CA | 90022 | 2203 | 2-Situs |
| 12162 | | | OR CURRENT OCCUPANT | CA | 90022 | 2201 | 2-Situs |
| 12163 | | | OR CURRENT OCCUPANT | CA | 90022 | 2201 | 2-Situs |
| 12164 | | | OR CURRENT OCCUPANT | CA | 90022 | 2201 | 2-Situs |
| 12165 | | | OR CURRENT OCCUPANT | CA | 90022 | 2201 | 2-Situs |
| 12166 | | | OR CURRENT OCCUPANT | CA | 90022 | 2208 | 2-Situs |
| 12167 | | | OR CURRENT OCCUPANT | CA | 90022 | 2208 | 2-Situs |
| 12168 | | | OR CURRENT OCCUPANT | CA | 90022 | 2236 | 2-Situs |
| 12169 | | | OR CURRENT OCCUPANT | CA | 90022 | 2202 | 2-Situs |
| 12170 | | | OR CURRENT OCCUPANT | CA | 90022 | 2645 | 2-Situs |
| 12171 | | | OR CURRENT OCCUPANT | CA | 90022 | 2202 | 2-Situs |
| 12172 | | | OR CURRENT OCCUPANT | CA | 90022 | 2202 | 2-Situs |
| 12173 | | | OR CURRENT OCCUPANT | CA | 90022 | 2202 | 2-Situs |
| 12174 | | | OR CURRENT OCCUPANT | CA | 90022 | 2234 | 2-Situs |
| 12175 | | | OR CURRENT OCCUPANT | CA | 90022 | 2608 | 2-Situs |
| 12176 | | | OR CURRENT OCCUPANT | CA | 90022 | 2713 | 2-Situs |
| 12177 | | | OR CURRENT OCCUPANT | CA | 90022 | 2713 | 2-Situs |
| 12178 | | | OR CURRENT OCCUPANT | CA | 90022 | 2713 | 2-Situs |
| 12179 | | | OR CURRENT OCCUPANT | CA | 90022 | 2714 | 2-Situs |
| 12180 | | | OR CURRENT OCCUPANT | CA | 90022 | 2714 | 2-Situs |
| 12181 | | | OR CURRENT OCCUPANT | CA | 90022 | 2714 | 2-Situs |
| 12182 | | | OR CURRENT OCCUPANT | CA | 90022 | 2204 | 2-Situs |
| 12183 | | | OR CURRENT OCCUPANT | CA | 90022 | 2607 | 2-Situs |
| 12184 | | | OR CURRENT OCCUPANT | CA | 90022 | 2615 | 2-Situs |
| 12185 | | | OR CURRENT OCCUPANT | CA | 90022 | 2023 | 2-Situs |
| 12186 | | | OR CURRENT OCCUPANT | CA | 90022 | 2009 | 2-Situs |
| 12187 | | | OR CURRENT OCCUPANT | CA | 90022 | 2004 | 2-Situs |
| 12188 | | | OR CURRENT OCCUPANT | CA | 90022 | 2004 | 2-Situs |
| 12189 | | | OR CURRENT OCCUPANT | CA | 90022 | 2018 | 2-Situs |
| 12190 | | | OR CURRENT OCCUPANT | CA | 90022 | 2013 | 2-Situs |
| 12191 | | | OR CURRENT OCCUPANT | CA | 90022 | 2013 | 2-Situs |
| 12192 | | | OR CURRENT OCCUPANT | CA | 90022 | 2013 | 2-Situs |

| No. | APN_D | OWNER NAME | OWNER 2 | M_STATE | M_ZIP | M_ZIP4 | Type |
|---|---|---|---|---|---|---|---|
| 12193 | | | OR CURRENT OCCUPANT | CA | 90022 | 2026 | 2-Situs |
| 12194 | | | OR CURRENT OCCUPANT | CA | 90022 | 2012 | 2-Situs |
| 12195 | | | OR CURRENT OCCUPANT | CA | 90022 | 2015 | 2-Situs |
| 12196 | | | OR CURRENT OCCUPANT | CA | 90022 | 2616 | 2-Situs |
| 12197 | | | OR CURRENT OCCUPANT | CA | 90022 | 2016 | 2-Situs |
| 12198 | | | OR CURRENT OCCUPANT | CA | 90022 | 2017 | 2-Situs |
| 12199 | | | OR CURRENT OCCUPANT | CA | 90022 | 2017 | 2-Situs |
| 12200 | | | OR CURRENT OCCUPANT | CA | 90022 | 2627 | 2-Situs |
| 12201 | | | OR CURRENT OCCUPANT | CA | 90022 | 2627 | 2-Situs |
| 12202 | | | OR CURRENT OCCUPANT | CA | 90022 | 2627 | 2-Situs |
| 12203 | | | OR CURRENT OCCUPANT | CA | 90022 | 2627 | 2-Situs |
| 12204 | | | OR CURRENT OCCUPANT | CA | 90022 | 2627 | 2-Situs |
| 12205 | | | OR CURRENT OCCUPANT | CA | 90022 | 2627 | 2-Situs |
| 12206 | | | OR CURRENT OCCUPANT | CA | 90022 | 2618 | 2-Situs |
| 12207 | | | OR CURRENT OCCUPANT | CA | 90022 | 2618 | 2-Situs |
| 12208 | | | OR CURRENT OCCUPANT | CA | 90022 | 2618 | 2-Situs |
| 12209 | | | OR CURRENT OCCUPANT | CA | 90022 | 2618 | 2-Situs |
| 12210 | | | OR CURRENT OCCUPANT | CA | 90022 | 2627 | 2-Situs |
| 12211 | | | OR CURRENT OCCUPANT | CA | 90022 | 2627 | 2-Situs |
| 12212 | | | OR CURRENT OCCUPANT | CA | 90022 | 2627 | 2-Situs |
| 12213 | | | OR CURRENT OCCUPANT | CA | 90022 | 2627 | 2-Situs |
| 12214 | | | OR CURRENT OCCUPANT | CA | 90022 | 2657 | 2-Situs |
| 12215 | | | OR CURRENT OCCUPANT | CA | 90022 | 2627 | 2-Situs |
| 12216 | | | OR CURRENT OCCUPANT | CA | 90022 | 2627 | 2-Situs |
| 12217 | | | OR CURRENT OCCUPANT | CA | 90022 | 2627 | 2-Situs |
| 12218 | | | OR CURRENT OCCUPANT | CA | 90022 | 2627 | 2-Situs |
| 12219 | | | OR CURRENT OCCUPANT | CA | 90022 | 2618 | 2-Situs |
| 12220 | | | OR CURRENT OCCUPANT | CA | 90022 | 2618 | 2-Situs |
| 12221 | | | OR CURRENT OCCUPANT | CA | 90022 | 2618 | 2-Situs |
| 12222 | | | OR CURRENT OCCUPANT | CA | 90022 | 2618 | 2-Situs |
| 12223 | | | OR CURRENT OCCUPANT | CA | 90022 | 2628 | 2-Situs |
| 12224 | | | OR CURRENT OCCUPANT | CA | 90022 | 2647 | 2-Situs |

| No. | APN_D | OWNER NAME | OWNER 2 | M_STATE | M_ZIP | M_ZIP4 | Type |
|---|---|---|---|---|---|---|---|
| 12225 | | | OR CURRENT OCCUPANT | CA | 90022 | 2647 | 2-Situs |
| 12226 | | | OR CURRENT OCCUPANT | CA | 90022 | 2633 | 2-Situs |
| 12227 | | | OR CURRENT OCCUPANT | CA | 90022 | 2633 | 2-Situs |
| 12228 | | | OR CURRENT OCCUPANT | CA | 90022 | 2633 | 2-Situs |
| 12229 | | | OR CURRENT OCCUPANT | CA | 90022 | 2633 | 2-Situs |
| 12230 | | | OR CURRENT OCCUPANT | CA | 90022 | 2633 | 2-Situs |
| 12231 | | | OR CURRENT OCCUPANT | CA | 90022 | 2633 | 2-Situs |
| 12232 | | | OR CURRENT OCCUPANT | CA | 90022 | 2633 | 2-Situs |
| 12233 | | | OR CURRENT OCCUPANT | CA | 90022 | 2611 | 2-Situs |
| 12234 | | | OR CURRENT OCCUPANT | CA | 90022 | 2611 | 2-Situs |
| 12235 | | | OR CURRENT OCCUPANT | CA | 90022 | 2611 | 2-Situs |
| 12236 | | | OR CURRENT OCCUPANT | CA | 90022 | 2612 | 2-Situs |
| 12237 | | | OR CURRENT OCCUPANT | CA | 90022 | 2612 | 2-Situs |
| 12238 | | | OR CURRENT OCCUPANT | CA | 90022 | 2612 | 2-Situs |
| 12239 | | | OR CURRENT OCCUPANT | CA | 90022 | 2612 | 2-Situs |
| 12240 | | | OR CURRENT OCCUPANT | CA | 90022 | 2612 | 2-Situs |
| 12241 | | | OR CURRENT OCCUPANT | CA | 90022 | 2644 | 2-Situs |
| 12242 | | | OR CURRENT OCCUPANT | CA | 90022 | 2636 | 2-Situs |
| 12243 | | | OR CURRENT OCCUPANT | CA | 90022 | 2701 | 2-Situs |
| 12244 | | | OR CURRENT OCCUPANT | CA | 90022 | 2637 | 2-Situs |
| 12245 | | | OR CURRENT OCCUPANT | CA | 90022 | 2637 | 2-Situs |
| 12246 | | | OR CURRENT OCCUPANT | CA | 90022 | 2637 | 2-Situs |
| 12247 | | | OR CURRENT OCCUPANT | CA | 90022 | 2637 | 2-Situs |
| 12248 | | | OR CURRENT OCCUPANT | CA | 90022 | 2637 | 2-Situs |
| 12249 | | | OR CURRENT OCCUPANT | CA | 90022 | 2701 | 2-Situs |
| 12250 | | | OR CURRENT OCCUPANT | CA | 90022 | 2701 | 2-Situs |
| 12251 | | | OR CURRENT OCCUPANT | CA | 90022 | 2742 | 2-Situs |
| 12252 | | | OR CURRENT OCCUPANT | CA | 90022 | 2743 | 2-Situs |
| 12253 | | | OR CURRENT OCCUPANT | CA | 90022 | 2702 | 2-Situs |
| 12254 | | | OR CURRENT OCCUPANT | CA | 90022 | 2736 | 2-Situs |
| 12255 | | | OR CURRENT OCCUPANT | CA | 90022 | 2702 | 2-Situs |
| 12256 | | | OR CURRENT OCCUPANT | CA | 90022 | 2702 | 2-Situs |

| No. | APN_D | OWNER NAME | OWNER 2 | M_STATE | M_ZIP | M_ZIP4 | Type |
|---|---|---|---|---|---|---|---|
| 12257 | | | OR CURRENT OCCUPANT | CA | 90022 | 2702 | 2-Situs |
| 12258 | | | OR CURRENT OCCUPANT | CA | 90022 | 2702 | 2-Situs |
| 12259 | | | OR CURRENT OCCUPANT | CA | 90022 | 2702 | 2-Situs |
| 12260 | | | OR CURRENT OCCUPANT | CA | 90022 | 2702 | 2-Situs |
| 12261 | | | OR CURRENT OCCUPANT | CA | 90022 | 2702 | 2-Situs |
| 12262 | | | OR CURRENT OCCUPANT | CA | 90022 | 2705 | 2-Situs |
| 12263 | | | OR CURRENT OCCUPANT | CA | 90022 | 2707 | 2-Situs |
| 12264 | | | OR CURRENT OCCUPANT | CA | 90022 | 2707 | 2-Situs |
| 12265 | | | OR CURRENT OCCUPANT | CA | 90022 | 2884 | 2-Situs |
| 12266 | | | OR CURRENT OCCUPANT | CA | 90022 | 2708 | 2-Situs |
| 12267 | | | OR CURRENT OCCUPANT | CA | 90022 | 2708 | 2-Situs |
| 12268 | | | OR CURRENT OCCUPANT | CA | 90022 | 2738 | 2-Situs |
| 12269 | | | OR CURRENT OCCUPANT | CA | 90022 | 2709 | 2-Situs |
| 12270 | | | OR CURRENT OCCUPANT | CA | 90022 | 2709 | 2-Situs |
| 12271 | | | OR CURRENT OCCUPANT | CA | 90022 | 2709 | 2-Situs |
| 12272 | | | OR CURRENT OCCUPANT | CA | 90022 | 2710 | 2-Situs |
| 12273 | | | OR CURRENT OCCUPANT | CA | 90022 | 2710 | 2-Situs |
| 12274 | | | OR CURRENT OCCUPANT | CA | 90022 | 2300 | 2-Situs |
| 12275 | | | OR CURRENT OCCUPANT | CA | 90022 | 2721 | 2-Situs |
| 12276 | | | OR CURRENT OCCUPANT | CA | 90022 | 2710 | 2-Situs |
| 12277 | | | OR CURRENT OCCUPANT | CA | 90022 | 3331 | 2-Situs |
| 12278 | | | OR CURRENT OCCUPANT | CA | 90022 | 2712 | 2-Situs |
| 12279 | | | OR CURRENT OCCUPANT | CA | 90022 | 2712 | 2-Situs |
| 12280 | | | OR CURRENT OCCUPANT | CA | 90022 | 2729 | 2-Situs |
| 12281 | | | OR CURRENT OCCUPANT | CA | 90022 | 2729 | 2-Situs |
| 12282 | | | OR CURRENT OCCUPANT | CA | 90022 | 2729 | 2-Situs |
| 12283 | | | OR CURRENT OCCUPANT | CA | 90022 | 2729 | 2-Situs |
| 12284 | | | OR CURRENT OCCUPANT | CA | 90022 | 2729 | 2-Situs |
| 12285 | | | OR CURRENT OCCUPANT | CA | 90022 | 2604 | 2-Situs |
| 12286 | | | OR CURRENT OCCUPANT | CA | 90022 | 2604 | 2-Situs |
| 12287 | | | OR CURRENT OCCUPANT | CA | 90022 | 2641 | 2-Situs |
| 12288 | | | OR CURRENT OCCUPANT | CA | 90022 | 2604 | 2-Situs |

| No. | APN_D | OWNER NAME | OWNER 2 | M_STATE | M_ZIP | M_ZIP4 | Type |
|---|---|---|---|---|---|---|---|
| 12289 | | | OR CURRENT OCCUPANT | CA | 90022 | 2604 | 2-Situs |
| 12290 | | | OR CURRENT OCCUPANT | CA | 90022 | 2604 | 2-Situs |
| 12291 | | | OR CURRENT OCCUPANT | CA | 90022 | 2604 | 2-Situs |
| 12292 | | | OR CURRENT OCCUPANT | CA | 90022 | 2604 | 2-Situs |
| 12293 | | | OR CURRENT OCCUPANT | CA | 90022 | 2604 | 2-Situs |
| 12294 | | | OR CURRENT OCCUPANT | CA | 90022 | 2604 | 2-Situs |
| 12295 | | | OR CURRENT OCCUPANT | CA | 90022 | 2604 | 2-Situs |
| 12296 | | | OR CURRENT OCCUPANT | CA | 90022 | 2711 | 2-Situs |
| 12297 | | | OR CURRENT OCCUPANT | CA | 90022 | 2711 | 2-Situs |
| 12298 | | | OR CURRENT OCCUPANT | CA | 90022 | 2711 | 2-Situs |
| 12299 | | | OR CURRENT OCCUPANT | CA | 90022 | 2711 | 2-Situs |
| 12300 | | | OR CURRENT OCCUPANT | CA | 90022 | 2711 | 2-Situs |
| 12301 | | | OR CURRENT OCCUPANT | CA | 90022 | 2711 | 2-Situs |
| 12302 | | | OR CURRENT OCCUPANT | CA | 90022 | 2711 | 2-Situs |
| 12303 | | | OR CURRENT OCCUPANT | CA | 90022 | 2711 | 2-Situs |
| 12304 | | | OR CURRENT OCCUPANT | CA | 90022 | 2711 | 2-Situs |
| 12305 | | | OR CURRENT OCCUPANT | CA | 90022 | 2603 | 2-Situs |
| 12306 | | | OR CURRENT OCCUPANT | CA | 90022 | 2603 | 2-Situs |
| 12307 | | | OR CURRENT OCCUPANT | CA | 90022 | 2603 | 2-Situs |
| 12308 | | | OR CURRENT OCCUPANT | CA | 90022 | 2603 | 2-Situs |
| 12309 | | | OR CURRENT OCCUPANT | CA | 90022 | 2605 | 2-Situs |
| 12310 | | | OR CURRENT OCCUPANT | CA | 90022 | 2605 | 2-Situs |
| 12311 | | | OR CURRENT OCCUPANT | CA | 90022 | 2605 | 2-Situs |
| 12312 | | | OR CURRENT OCCUPANT | CA | 90022 | 2603 | 2-Situs |
| 12313 | | | OR CURRENT OCCUPANT | CA | 90022 | 2650 | 2-Situs |
| 12314 | | | OR CURRENT OCCUPANT | CA | 90022 | 2634 | 2-Situs |
| 12315 | | | OR CURRENT OCCUPANT | CA | 90022 | 2606 | 2-Situs |
| 12316 | | | OR CURRENT OCCUPANT | CA | 90022 | 3303 | 2-Situs |
| 12317 | | | OR CURRENT OCCUPANT | CA | 90022 | 3303 | 2-Situs |
| 12318 | | | OR CURRENT OCCUPANT | CA | 90022 | 2634 | 2-Situs |
| 12319 | | | OR CURRENT OCCUPANT | CA | 90022 | 2610 | 2-Situs |
| 12320 | | | OR CURRENT OCCUPANT | CA | 90022 | 2610 | 2-Situs |

| No. | APN_D | OWNER NAME | OWNER 2 | M_STATE | M_ZIP | M_ZIP4 | Type |
|---|---|---|---|---|---|---|---|
| 12321 | | | OR CURRENT OCCUPANT | CA | 90022 | 2610 | 2-Situs |
| 12322 | | | OR CURRENT OCCUPANT | CA | 90022 | 3336 | 2-Situs |
| 12323 | | | OR CURRENT OCCUPANT | CA | 90022 | 2601 | 2-Situs |
| 12324 | | | OR CURRENT OCCUPANT | CA | 90022 | 2601 | 2-Situs |
| 12325 | | | OR CURRENT OCCUPANT | CA | 90022 | 2601 | 2-Situs |
| 12326 | | | OR CURRENT OCCUPANT | CA | 90022 | 2601 | 2-Situs |
| 12327 | | | OR CURRENT OCCUPANT | CA | 90022 | 2601 | 2-Situs |
| 12328 | | | OR CURRENT OCCUPANT | CA | 90022 | 2601 | 2-Situs |
| 12329 | | | OR CURRENT OCCUPANT | CA | 90022 | 2877 | 2-Situs |
| 12330 | | | OR CURRENT OCCUPANT | CA | 90022 | 2614 | 2-Situs |
| 12331 | | | OR CURRENT OCCUPANT | CA | 90022 | 2614 | 2-Situs |
| 12332 | | | OR CURRENT OCCUPANT | CA | 90022 | 2614 | 2-Situs |
| 12333 | | | OR CURRENT OCCUPANT | CA | 90022 | 2614 | 2-Situs |
| 12334 | | | OR CURRENT OCCUPANT | CA | 90022 | 2614 | 2-Situs |
| 12335 | | | OR CURRENT OCCUPANT | CA | 90022 | 2614 | 2-Situs |
| 12336 | | | OR CURRENT OCCUPANT | CA | 90022 | 3301 | 2-Situs |
| 12337 | | | OR CURRENT OCCUPANT | CA | 90022 | 2609 | 2-Situs |
| 12338 | | | OR CURRENT OCCUPANT | CA | 90022 | 2609 | 2-Situs |
| 12339 | | | OR CURRENT OCCUPANT | CA | 90022 | 2609 | 2-Situs |
| 12340 | | | OR CURRENT OCCUPANT | CA | 90022 | 2609 | 2-Situs |
| 12341 | | | OR CURRENT OCCUPANT | CA | 90022 | 2609 | 2-Situs |
| 12342 | | | OR CURRENT OCCUPANT | CA | 90022 | 2609 | 2-Situs |
| 12343 | | | OR CURRENT OCCUPANT | CA | 90022 | 2609 | 2-Situs |
| 12344 | | | OR CURRENT OCCUPANT | CA | 90022 | 2609 | 2-Situs |
| 12345 | | | OR CURRENT OCCUPANT | CA | 90022 | 2626 | 2-Situs |
| 12346 | | | OR CURRENT OCCUPANT | CA | 90022 | 2626 | 2-Situs |
| 12347 | | | OR CURRENT OCCUPANT | CA | 90022 | 2626 | 2-Situs |
| 12348 | | | OR CURRENT OCCUPANT | CA | 90022 | 2626 | 2-Situs |
| 12349 | | | OR CURRENT OCCUPANT | CA | 90022 | 2613 | 2-Situs |
| 12350 | | | OR CURRENT OCCUPANT | CA | 90022 | 2613 | 2-Situs |
| 12351 | | | OR CURRENT OCCUPANT | CA | 90022 | 2613 | 2-Situs |
| 12352 | | | OR CURRENT OCCUPANT | CA | 90022 | 2630 | 2-Situs |

| No. | APN_D | OWNER NAME | OWNER 2 | M_STATE | M_ZIP | M_ZIP4 | Type |
|---|---|---|---|---|---|---|---|
| 12353 | | | OR CURRENT OCCUPANT | CA | 90022 | 2630 | 2-Situs |
| 12354 | | | OR CURRENT OCCUPANT | CA | 90022 | 2630 | 2-Situs |
| 12355 | | | OR CURRENT OCCUPANT | CA | 90022 | 2630 | 2-Situs |
| 12356 | | | OR CURRENT OCCUPANT | CA | 90022 | 2648 | 2-Situs |
| 12357 | | | OR CURRENT OCCUPANT | CA | 90022 | 2648 | 2-Situs |
| 12358 | | | OR CURRENT OCCUPANT | CA | 90022 | 2648 | 2-Situs |
| 12359 | | | OR CURRENT OCCUPANT | CA | 90022 | 2648 | 2-Situs |
| 12360 | | | OR CURRENT OCCUPANT | CA | 90022 | 2648 | 2-Situs |
| 12361 | | | OR CURRENT OCCUPANT | CA | 90022 | 2648 | 2-Situs |
| 12362 | | | OR CURRENT OCCUPANT | CA | 90022 | 2648 | 2-Situs |
| 12363 | | | OR CURRENT OCCUPANT | CA | 90022 | 2648 | 2-Situs |
| 12364 | | | OR CURRENT OCCUPANT | CA | 90022 | 2648 | 2-Situs |
| 12365 | | | OR CURRENT OCCUPANT | CA | 90022 | 2648 | 2-Situs |
| 12366 | | | OR CURRENT OCCUPANT | CA | 90022 | 2625 | 2-Situs |
| 12367 | | | OR CURRENT OCCUPANT | CA | 90022 | 2652 | 2-Situs |
| 12368 | | | OR CURRENT OCCUPANT | CA | 90022 | 2629 | 2-Situs |
| 12369 | | | OR CURRENT OCCUPANT | CA | 90022 | 2629 | 2-Situs |
| 12370 | | | OR CURRENT OCCUPANT | CA | 90022 | 2622 | 2-Situs |
| 12371 | | | OR CURRENT OCCUPANT | CA | 90022 | 2622 | 2-Situs |
| 12372 | | | OR CURRENT OCCUPANT | CA | 90022 | 2622 | 2-Situs |
| 12373 | | | OR CURRENT OCCUPANT | CA | 90022 | 2649 | 2-Situs |
| 12374 | | | OR CURRENT OCCUPANT | CA | 90022 | 3212 | 2-Situs |
| 12375 | | | OR CURRENT OCCUPANT | CA | 90022 | 3212 | 2-Situs |
| 12376 | | | OR CURRENT OCCUPANT | CA | 90022 | 3212 | 2-Situs |
| 12377 | | | OR CURRENT OCCUPANT | CA | 90022 | 3212 | 2-Situs |
| 12378 | | | OR CURRENT OCCUPANT | CA | 90022 | 3212 | 2-Situs |
| 12379 | | | OR CURRENT OCCUPANT | CA | 90022 | 3212 | 2-Situs |
| 12380 | | | OR CURRENT OCCUPANT | CA | 90022 | 3212 | 2-Situs |
| 12381 | | | OR CURRENT OCCUPANT | CA | 90022 | 3227 | 2-Situs |
| 12382 | | | OR CURRENT OCCUPANT | CA | 90022 | 3227 | 2-Situs |
| 12383 | | | OR CURRENT OCCUPANT | CA | 90022 | 3227 | 2-Situs |
| 12384 | | | OR CURRENT OCCUPANT | CA | 90022 | 3227 | 2-Situs |

| No. | APN_D | OWNER NAME | OWNER 2 | M_STATE | M_ZIP | M_ZIP4 | Type |
|---|---|---|---|---|---|---|---|
| 12385 | | | OR CURRENT OCCUPANT | CA | 90022 | 3227 | 2-Situs |
| 12386 | | | OR CURRENT OCCUPANT | CA | 90022 | 3227 | 2-Situs |
| 12387 | | | OR CURRENT OCCUPANT | CA | 90022 | 3227 | 2-Situs |
| 12388 | | | OR CURRENT OCCUPANT | CA | 90043 | 1969 | 2-Situs |
| 12389 | | | OR CURRENT OCCUPANT | CA | 90022 | 3212 | 2-Situs |
| 12390 | | | OR CURRENT OCCUPANT | CA | 90022 | 3212 | 2-Situs |
| 12391 | | | OR CURRENT OCCUPANT | CA | 90022 | 3228 | 2-Situs |
| 12392 | | | OR CURRENT OCCUPANT | CA | 90022 | 3228 | 2-Situs |
| 12393 | | | OR CURRENT OCCUPANT | CA | 90022 | 3229 | 2-Situs |
| 12394 | | | OR CURRENT OCCUPANT | CA | 90022 | 3229 | 2-Situs |
| 12395 | | | OR CURRENT OCCUPANT | CA | 90022 | 3226 | 2-Situs |
| 12396 | | | OR CURRENT OCCUPANT | CA | 90022 | 3228 | 2-Situs |
| 12397 | | | OR CURRENT OCCUPANT | CA | 90022 | 3229 | 2-Situs |
| 12398 | | | OR CURRENT OCCUPANT | CA | 90022 | 3229 | 2-Situs |
| 12399 | | | OR CURRENT OCCUPANT | CA | 90022 | 3229 | 2-Situs |
| 12400 | | | OR CURRENT OCCUPANT | CA | 90022 | 3230 | 2-Situs |
| 12401 | | | OR CURRENT OCCUPANT | CA | 90022 | 3205 | 2-Situs |
| 12402 | | | OR CURRENT OCCUPANT | CA | 90022 | 3230 | 2-Situs |
| 12403 | | | OR CURRENT OCCUPANT | CA | 90022 | 3230 | 2-Situs |
| 12404 | | | OR CURRENT OCCUPANT | CA | 90022 | 3230 | 2-Situs |
| 12405 | | | OR CURRENT OCCUPANT | CA | 90022 | 3230 | 2-Situs |
| 12406 | | | OR CURRENT OCCUPANT | CA | 90022 | 3230 | 2-Situs |
| 12407 | | | OR CURRENT OCCUPANT | CA | 90022 | 3302 | 2-Situs |
| 12408 | | | OR CURRENT OCCUPANT | CA | 90022 | 3206 | 2-Situs |
| 12409 | | | OR CURRENT OCCUPANT | CA | 90022 | 3206 | 2-Situs |
| 12410 | | | OR CURRENT OCCUPANT | CA | 90022 | 3323 | 2-Situs |
| 12411 | | | OR CURRENT OCCUPANT | CA | 90022 | 3323 | 2-Situs |
| 12412 | | | OR CURRENT OCCUPANT | CA | 90022 | 3302 | 2-Situs |
| 12413 | | | OR CURRENT OCCUPANT | CA | 90022 | 3206 | 2-Situs |
| 12414 | | | OR CURRENT OCCUPANT | CA | 90022 | 3206 | 2-Situs |
| 12415 | | | OR CURRENT OCCUPANT | CA | 90022 | 3206 | 2-Situs |
| 12416 | | | OR CURRENT OCCUPANT | CA | 90022 | 3206 | 2-Situs |

Eastside Transit Corridor Phase 2 Project
November 2021 Community Meetings - Mailing List for East Los Angeles-Specific Meeting
*(Redacted mailing addresses)*

| No. | APN_D | OWNER NAME | OWNER 2 | M_STATE | M_ZIP | M_ZIP4 | Type |
|---|---|---|---|---|---|---|---|
| 12417 | | | OR CURRENT OCCUPANT | CA | 90022 | 3307 | 2-Situs |
| 12418 | | | OR CURRENT OCCUPANT | CA | 90022 | 3323 | 2-Situs |
| 12419 | | | OR CURRENT OCCUPANT | CA | 90022 | 3323 | 2-Situs |
| 12420 | | | OR CURRENT OCCUPANT | CA | 90022 | 3323 | 2-Situs |
| 12421 | | | OR CURRENT OCCUPANT | CA | 90022 | 3323 | 2-Situs |
| 12422 | | | OR CURRENT OCCUPANT | CA | 90022 | 3335 | 2-Situs |
| 12423 | | | OR CURRENT OCCUPANT | CA | 90022 | 3324 | 2-Situs |
| 12424 | | | OR CURRENT OCCUPANT | CA | 90022 | 3355 | 2-Situs |
| 12425 | | | OR CURRENT OCCUPANT | CA | 90022 | 3309 | 2-Situs |
| 12426 | | | OR CURRENT OCCUPANT | CA | 90022 | 3309 | 2-Situs |
| 12427 | | | OR CURRENT OCCUPANT | CA | 90022 | 3309 | 2-Situs |
| 12428 | | | OR CURRENT OCCUPANT | CA | 90022 | 3309 | 2-Situs |
| 12429 | | | OR CURRENT OCCUPANT | CA | 90022 | 3309 | 2-Situs |
| 12430 | | | OR CURRENT OCCUPANT | CA | 90022 | 3324 | 2-Situs |
| 12431 | | | OR CURRENT OCCUPANT | CA | 90022 | 3324 | 2-Situs |
| 12432 | | | OR CURRENT OCCUPANT | CA | 90022 | 3324 | 2-Situs |
| 12433 | | | OR CURRENT OCCUPANT | CA | 90022 | 3310 | 2-Situs |
| 12434 | | | OR CURRENT OCCUPANT | CA | 90022 | 3310 | 2-Situs |
| 12435 | | | OR CURRENT OCCUPANT | CA | 90022 | 3310 | 2-Situs |
| 12436 | | | OR CURRENT OCCUPANT | CA | 90022 | 3310 | 2-Situs |
| 12437 | | | OR CURRENT OCCUPANT | CA | 90022 | 3310 | 2-Situs |
| 12438 | | | OR CURRENT OCCUPANT | CA | 90022 | 3310 | 2-Situs |
| 12439 | | | OR CURRENT OCCUPANT | CA | 90022 | 3310 | 2-Situs |
| 12440 | | | OR CURRENT OCCUPANT | CA | 90022 | 3310 | 2-Situs |
| 12441 | | | OR CURRENT OCCUPANT | CA | 90022 | 3304 | 2-Situs |
| 12442 | | | OR CURRENT OCCUPANT | CA | 90022 | 3313 | 2-Situs |
| 12443 | | | OR CURRENT OCCUPANT | CA | 90022 | 3313 | 2-Situs |
| 12444 | | | OR CURRENT OCCUPANT | CA | 90022 | 3313 | 2-Situs |
| 12445 | | | OR CURRENT OCCUPANT | CA | 90022 | 3313 | 2-Situs |
| 12446 | | | OR CURRENT OCCUPANT | CA | 90022 | 3313 | 2-Situs |
| 12447 | | | OR CURRENT OCCUPANT | CA | 90022 | 3313 | 2-Situs |
| 12448 | | | OR CURRENT OCCUPANT | CA | 90022 | 3313 | 2-Situs |

Eastside Transit Corridor Phase 2 Project
November 2021 Community Meetings - Mailing List for East Los Angeles-Specific Meeting
*(Redacted mailing addresses)*

| No. | APN_D | OWNER NAME | OWNER 2 | M_STATE | M_ZIP | M_ZIP4 | Type |
|---|---|---|---|---|---|---|---|
| 12449 | | | OR CURRENT OCCUPANT | CA | 90022 | 3313 | 2-Situs |
| 12450 | | | OR CURRENT OCCUPANT | CA | 90022 | 3313 | 2-Situs |
| 12451 | | | OR CURRENT OCCUPANT | CA | 90022 | 3310 | 2-Situs |
| 12452 | | | OR CURRENT OCCUPANT | CA | 90022 | 3314 | 2-Situs |
| 12453 | | | OR CURRENT OCCUPANT | CA | 90022 | 3314 | 2-Situs |
| 12454 | | | OR CURRENT OCCUPANT | CA | 90022 | 3314 | 2-Situs |
| 12455 | | | OR CURRENT OCCUPANT | CA | 90022 | 3314 | 2-Situs |
| 12456 | | | OR CURRENT OCCUPANT | CA | 90022 | 3314 | 2-Situs |
| 12457 | | | OR CURRENT OCCUPANT | CA | 90022 | 3314 | 2-Situs |
| 12458 | | | OR CURRENT OCCUPANT | CA | 90022 | 3314 | 2-Situs |
| 12459 | | | OR CURRENT OCCUPANT | CA | 90022 | 3314 | 2-Situs |
| 12460 | | | OR CURRENT OCCUPANT | CA | 90022 | 3314 | 2-Situs |
| 12461 | | | OR CURRENT OCCUPANT | CA | 90022 | 3317 | 2-Situs |
| 12462 | | | OR CURRENT OCCUPANT | CA | 90022 | 3317 | 2-Situs |
| 12463 | | | OR CURRENT OCCUPANT | CA | 90022 | 3317 | 2-Situs |
| 12464 | | | OR CURRENT OCCUPANT | CA | 90022 | 3317 | 2-Situs |
| 12465 | | | OR CURRENT OCCUPANT | CA | 90022 | 3317 | 2-Situs |
| 12466 | | | OR CURRENT OCCUPANT | CA | 90022 | 3354 | 2-Situs |
| 12467 | | | OR CURRENT OCCUPANT | CA | 90022 | 3317 | 2-Situs |
| 12468 | | | OR CURRENT OCCUPANT | CA | 90022 | 3357 | 2-Situs |
| 12469 | | | OR CURRENT OCCUPANT | CA | 90022 | 3318 | 2-Situs |
| 12470 | | | OR CURRENT OCCUPANT | CA | 90022 | 3318 | 2-Situs |
| 12471 | | | OR CURRENT OCCUPANT | CA | 90022 | 3318 | 2-Situs |
| 12472 | | | OR CURRENT OCCUPANT | CA | 90022 | 3318 | 2-Situs |
| 12473 | | | OR CURRENT OCCUPANT | CA | 90022 | 3318 | 2-Situs |
| 12474 | | | OR CURRENT OCCUPANT | CA | 90022 | 3332 | 2-Situs |
| 12475 | | | OR CURRENT OCCUPANT | CA | 90022 | 3332 | 2-Situs |
| 12476 | | | OR CURRENT OCCUPANT | CA | 90022 | 3327 | 2-Situs |
| 12477 | | | OR CURRENT OCCUPANT | CA | 90022 | 3327 | 2-Situs |
| 12478 | | | OR CURRENT OCCUPANT | CA | 90022 | 3327 | 2-Situs |
| 12479 | | | OR CURRENT OCCUPANT | CA | 90022 | 3300 | 2-Situs |
| 12480 | | | OR CURRENT OCCUPANT | CA | 90022 | 4105 | 2-Situs |

| No. | APN_D | OWNER NAME | OWNER 2 | M_STATE | M_ZIP | M_ZIP4 | Type |
|---|---|---|---|---|---|---|---|
| 12481 | | | OR CURRENT OCCUPANT | CA | 90022 | 4105 | 2-Situs |
| 12482 | | | OR CURRENT OCCUPANT | CA | 90022 | 4105 | 2-Situs |
| 12483 | | | OR CURRENT OCCUPANT | CA | 90022 | 3320 | 2-Situs |
| 12484 | | | OR CURRENT OCCUPANT | CA | 90022 | 3320 | 2-Situs |
| 12485 | | | OR CURRENT OCCUPANT | CA | 90022 | 3320 | 2-Situs |
| 12486 | | | OR CURRENT OCCUPANT | CA | 90022 | 3320 | 2-Situs |
| 12487 | | | OR CURRENT OCCUPANT | CA | 90022 | 3320 | 2-Situs |
| 12488 | | | OR CURRENT OCCUPANT | CA | 90022 | 3320 | 2-Situs |
| 12489 | | | OR CURRENT OCCUPANT | CA | 90022 | 3320 | 2-Situs |
| 12490 | | | OR CURRENT OCCUPANT | CA | 90022 | 3320 | 2-Situs |
| 12491 | | | OR CURRENT OCCUPANT | CA | 90022 | 3329 | 2-Situs |
| 12492 | | | OR CURRENT OCCUPANT | CA | 90022 | 3352 | 2-Situs |
| 12493 | | | OR CURRENT OCCUPANT | CA | 90022 | 3329 | 2-Situs |
| 12494 | | | OR CURRENT OCCUPANT | CA | 90022 | 3329 | 2-Situs |
| 12495 | | | OR CURRENT OCCUPANT | CA | 90022 | 4129 | 2-Situs |
| 12496 | | | OR CURRENT OCCUPANT | CA | 90022 | 3322 | 2-Situs |
| 12497 | | | OR CURRENT OCCUPANT | CA | 90022 | 3316 | 2-Situs |
| 12498 | | | OR CURRENT OCCUPANT | CA | 90022 | 3347 | 2-Situs |
| 12499 | | | OR CURRENT OCCUPANT | CA | 90022 | 3348 | 2-Situs |
| 12500 | | | OR CURRENT OCCUPANT | CA | 90022 | 3356 | 2-Situs |
| 12501 | | | OR CURRENT OCCUPANT | CA | 90022 | 3349 | 2-Situs |
| 12502 | | | OR CURRENT OCCUPANT | CA | 90022 | 3316 | 2-Situs |
| 12503 | | | OR CURRENT OCCUPANT | CA | 90022 | 3316 | 2-Situs |
| 12504 | | | OR CURRENT OCCUPANT | CA | 90022 | 4118 | 2-Situs |
| 12505 | | | OR CURRENT OCCUPANT | CA | 90022 | 3319 | 2-Situs |
| 12506 | | | OR CURRENT OCCUPANT | CA | 90022 | 3319 | 2-Situs |
| 12507 | | | OR CURRENT OCCUPANT | CA | 90022 | 3316 | 2-Situs |
| 12508 | | | OR CURRENT OCCUPANT | CA | 90022 | 4103 | 2-Situs |
| 12509 | | | OR CURRENT OCCUPANT | CA | 90022 | 3353 | 2-Situs |
| 12510 | | | OR CURRENT OCCUPANT | CA | 90022 | 3312 | 2-Situs |
| 12511 | | | OR CURRENT OCCUPANT | CA | 90022 | 3312 | 2-Situs |
| 12512 | | | OR CURRENT OCCUPANT | CA | 90022 | 3312 | 2-Situs |

| No. | APN_D | OWNER NAME | OWNER 2 | M_STATE | M_ZIP | M_ZIP4 | Type |
|---|---|---|---|---|---|---|---|
| 12513 | | | OR CURRENT OCCUPANT | CA | 90022 | 3312 | 2-Situs |
| 12514 | | | OR CURRENT OCCUPANT | CA | 90022 | 3312 | 2-Situs |
| 12515 | | | OR CURRENT OCCUPANT | CA | 90022 | 3315 | 2-Situs |
| 12516 | | | OR CURRENT OCCUPANT | CA | 90022 | 3315 | 2-Situs |
| 12517 | | | OR CURRENT OCCUPANT | CA | 90022 | 3315 | 2-Situs |
| 12518 | | | OR CURRENT OCCUPANT | CA | 90022 | 4103 | 2-Situs |
| 12519 | | | OR CURRENT OCCUPANT | CA | 90022 | 4101 | 2-Situs |
| 12520 | | | OR CURRENT OCCUPANT | CA | 90022 | 4101 | 2-Situs |
| 12521 | | | OR CURRENT OCCUPANT | CA | 90022 | 3235 | 2-Situs |
| 12522 | | | OR CURRENT OCCUPANT | CA | 90022 | 3235 | 2-Situs |
| 12523 | | | OR CURRENT OCCUPANT | CA | 90022 | 3235 | 2-Situs |
| 12524 | | | OR CURRENT OCCUPANT | CA | 90022 | 3306 | 2-Situs |
| 12525 | | | OR CURRENT OCCUPANT | CA | 90022 | 4101 | 2-Situs |
| 12526 | | | OR CURRENT OCCUPANT | CA | 90022 | 4101 | 2-Situs |
| 12527 | | | OR CURRENT OCCUPANT | CA | 90022 | 3342 | 2-Situs |
| 12528 | | | OR CURRENT OCCUPANT | CA | 90022 | 3344 | 2-Situs |
| 12529 | | | OR CURRENT OCCUPANT | CA | 90022 | 3344 | 2-Situs |
| 12530 | | | OR CURRENT OCCUPANT | CA | 90022 | 3311 | 2-Situs |
| 12531 | | | OR CURRENT OCCUPANT | CA | 90022 | 3311 | 2-Situs |
| 12532 | | | OR CURRENT OCCUPANT | CA | 90022 | 3311 | 2-Situs |
| 12533 | | | OR CURRENT OCCUPANT | CA | 90022 | 3337 | 2-Situs |
| 12534 | | | OR CURRENT OCCUPANT | CA | 90022 | 3326 | 2-Situs |
| 12535 | | | OR CURRENT OCCUPANT | CA | 90022 | 3326 | 2-Situs |
| 12536 | | | OR CURRENT OCCUPANT | CA | 90022 | 3208 | 2-Situs |
| 12537 | | | OR CURRENT OCCUPANT | CA | 90022 | 3208 | 2-Situs |
| 12538 | | | OR CURRENT OCCUPANT | CA | 90022 | 3325 | 2-Situs |
| 12539 | | | OR CURRENT OCCUPANT | CA | 90022 | 3325 | 2-Situs |
| 12540 | | | OR CURRENT OCCUPANT | CA | 90022 | 4033 | 2-Situs |
| 12541 | | | OR CURRENT OCCUPANT | CA | 90022 | 4033 | 2-Situs |
| 12542 | | | OR CURRENT OCCUPANT | CA | 90022 | 4033 | 2-Situs |
| 12543 | | | OR CURRENT OCCUPANT | CA | 90022 | 3204 | 2-Situs |
| 12544 | | | OR CURRENT OCCUPANT | CA | 90022 | 3204 | 2-Situs |

| No. | APN_D | OWNER NAME | OWNER 2 | M_STATE | M_ZIP | M_ZIP4 | Type |
|---|---|---|---|---|---|---|---|
| 12545 | | | OR CURRENT OCCUPANT | CA | 90022 | 3204 | 2-Situs |
| 12546 | | | OR CURRENT OCCUPANT | CA | 90022 | 3204 | 2-Situs |
| 12547 | | | OR CURRENT OCCUPANT | CA | 90022 | 3207 | 2-Situs |
| 12548 | | | OR CURRENT OCCUPANT | CA | 90022 | 3207 | 2-Situs |
| 12549 | | | OR CURRENT OCCUPANT | CA | 90022 | 3207 | 2-Situs |
| 12550 | | | OR CURRENT OCCUPANT | CA | 90022 | 3207 | 2-Situs |
| 12551 | | | OR CURRENT OCCUPANT | CA | 90022 | 3207 | 2-Situs |
| 12552 | | | OR CURRENT OCCUPANT | CA | 90022 | 3207 | 2-Situs |
| 12553 | | | OR CURRENT OCCUPANT | CA | 90022 | 3207 | 2-Situs |
| 12554 | | | OR CURRENT OCCUPANT | CA | 90022 | 3246 | 2-Situs |
| 12555 | | | OR CURRENT OCCUPANT | CA | 90022 | 3202 | 2-Situs |
| 12556 | | | OR CURRENT OCCUPANT | CA | 90022 | 3202 | 2-Situs |
| 12557 | | | OR CURRENT OCCUPANT | CA | 90022 | 3202 | 2-Situs |
| 12558 | | | OR CURRENT OCCUPANT | CA | 90022 | 3202 | 2-Situs |
| 12559 | | | OR CURRENT OCCUPANT | CA | 90022 | 3202 | 2-Situs |
| 12560 | | | OR CURRENT OCCUPANT | CA | 90022 | 3202 | 2-Situs |
| 12561 | | | OR CURRENT OCCUPANT | CA | 90022 | 3203 | 2-Situs |
| 12562 | | | OR CURRENT OCCUPANT | CA | 90022 | 3203 | 2-Situs |
| 12563 | | | OR CURRENT OCCUPANT | CA | 90022 | 3244 | 2-Situs |
| 12564 | | | OR CURRENT OCCUPANT | CA | 90022 | 4038 | 2-Situs |
| 12565 | | | OR CURRENT OCCUPANT | CA | 90022 | 4012 | 2-Situs |
| 12566 | | | OR CURRENT OCCUPANT | CA | 90022 | 3249 | 2-Situs |
| 12567 | | | OR CURRENT OCCUPANT | CA | 90022 | 3201 | 2-Situs |
| 12568 | | | OR CURRENT OCCUPANT | CA | 90022 | 3242 | 2-Situs |
| 12569 | | | OR CURRENT OCCUPANT | CA | 90022 | 3201 | 2-Situs |
| 12570 | | | OR CURRENT OCCUPANT | CA | 90022 | 3201 | 2-Situs |
| 12571 | | | OR CURRENT OCCUPANT | CA | 90022 | 3201 | 2-Situs |
| 12572 | | | OR CURRENT OCCUPANT | CA | 90022 | 3214 | 2-Situs |
| 12573 | | | OR CURRENT OCCUPANT | CA | 90022 | 3214 | 2-Situs |
| 12574 | | | OR CURRENT OCCUPANT | CA | 90022 | 3214 | 2-Situs |
| 12575 | | | OR CURRENT OCCUPANT | CA | 90022 | 3214 | 2-Situs |
| 12576 | | | OR CURRENT OCCUPANT | CA | 90022 | 3214 | 2-Situs |

Eastside Transit Corridor Phase 2 Project
November 2021 Community Meetings - Mailing List for East Los Angeles-Specific Meeting
*(Redacted mailing addresses)*

| No. | APN_D | OWNER NAME | OWNER 2 | M_STATE | M_ZIP | M_ZIP4 | Type |
|---|---|---|---|---|---|---|---|
| 12577 | | | OR CURRENT OCCUPANT | CA | 90022 | 3214 | 2-Situs |
| 12578 | | | OR CURRENT OCCUPANT | CA | 90022 | 3214 | 2-Situs |
| 12579 | | | OR CURRENT OCCUPANT | CA | 90022 | 3214 | 2-Situs |
| 12580 | | | OR CURRENT OCCUPANT | CA | 90022 | 3214 | 2-Situs |
| 12581 | | | OR CURRENT OCCUPANT | CA | 90022 | 4012 | 2-Situs |
| 12582 | | | OR CURRENT OCCUPANT | CA | 90022 | 2804 | 2-Situs |
| 12583 | | | OR CURRENT OCCUPANT | CA | 90022 | 2804 | 2-Situs |
| 12584 | | | OR CURRENT OCCUPANT | CA | 90022 | 2804 | 2-Situs |
| 12585 | | | OR CURRENT OCCUPANT | CA | 90022 | 2804 | 2-Situs |
| 12586 | | | OR CURRENT OCCUPANT | CA | 90022 | 2804 | 2-Situs |
| 12587 | | | OR CURRENT OCCUPANT | CA | 90022 | 2822 | 2-Situs |
| 12588 | | | OR CURRENT OCCUPANT | CA | 90022 | 2822 | 2-Situs |
| 12589 | | | OR CURRENT OCCUPANT | CA | 90022 | 2822 | 2-Situs |
| 12590 | | | OR CURRENT OCCUPANT | CA | 90022 | 2822 | 2-Situs |
| 12591 | | | OR CURRENT OCCUPANT | CA | 90022 | 2822 | 2-Situs |
| 12592 | | | OR CURRENT OCCUPANT | CA | 90022 | 2822 | 2-Situs |
| 12593 | | | OR CURRENT OCCUPANT | CA | 90022 | 2822 | 2-Situs |
| 12594 | | | OR CURRENT OCCUPANT | CA | 90022 | 2822 | 2-Situs |
| 12595 | | | OR CURRENT OCCUPANT | CA | 90022 | 2822 | 2-Situs |
| 12596 | | | OR CURRENT OCCUPANT | CA | 90022 | 2822 | 2-Situs |
| 12597 | | | OR CURRENT OCCUPANT | CA | 90022 | 2804 | 2-Situs |
| 12598 | | | OR CURRENT OCCUPANT | CA | 90022 | 2822 | 2-Situs |
| 12599 | | | OR CURRENT OCCUPANT | CA | 90022 | 2804 | 2-Situs |
| 12600 | | | OR CURRENT OCCUPANT | CA | 90022 | 2801 | 2-Situs |
| 12601 | | | OR CURRENT OCCUPANT | CA | 90022 | 2801 | 2-Situs |
| 12602 | | | OR CURRENT OCCUPANT | CA | 90022 | 2801 | 2-Situs |
| 12603 | | | OR CURRENT OCCUPANT | CA | 90022 | 2801 | 2-Situs |
| 12604 | | | OR CURRENT OCCUPANT | CA | 90022 | 2801 | 2-Situs |
| 12605 | | | OR CURRENT OCCUPANT | CA | 90022 | 2821 | 2-Situs |
| 12606 | | | OR CURRENT OCCUPANT | CA | 90022 | 2824 | 2-Situs |
| 12607 | | | OR CURRENT OCCUPANT | CA | 90022 | 2824 | 2-Situs |
| 12608 | | | OR CURRENT OCCUPANT | CA | 90022 | 2824 | 2-Situs |

| No. | APN_D | OWNER NAME | OWNER 2 | M_STATE | M_ZIP | M_ZIP4 | Type |
|---|---|---|---|---|---|---|---|
| 12609 | | | OR CURRENT OCCUPANT | CA | 90640 | 1540 | 2-Situs |
| 12610 | | | OR CURRENT OCCUPANT | CA | 90640 | 1540 | 2-Situs |
| 12611 | | | OR CURRENT OCCUPANT | CA | 90022 | 2824 | 2-Situs |
| 12612 | | | OR CURRENT OCCUPANT | CA | 90640 | 1529 | 2-Situs |
| 12613 | | | OR CURRENT OCCUPANT | CA | 90022 | 2808 | 2-Situs |
| 12614 | | | OR CURRENT OCCUPANT | CA | 90022 | 2808 | 2-Situs |
| 12615 | | | OR CURRENT OCCUPANT | CA | 90022 | 2808 | 2-Situs |
| 12616 | | | OR CURRENT OCCUPANT | CA | 90022 | 2808 | 2-Situs |
| 12617 | | | OR CURRENT OCCUPANT | CA | 90022 | 2808 | 2-Situs |
| 12618 | | | OR CURRENT OCCUPANT | CA | 90022 | 2808 | 2-Situs |
| 12619 | | | OR CURRENT OCCUPANT | CA | 90640 | 1529 | 2-Situs |
| 12620 | | | OR CURRENT OCCUPANT | CA | 90022 | 2809 | 2-Situs |
| 12621 | | | OR CURRENT OCCUPANT | CA | 90022 | 2809 | 2-Situs |
| 12622 | | | OR CURRENT OCCUPANT | CA | 90022 | 2809 | 2-Situs |
| 12623 | | | OR CURRENT OCCUPANT | CA | 90022 | 2809 | 2-Situs |
| 12624 | | | OR CURRENT OCCUPANT | CA | 90640 | 1528 | 2-Situs |
| 12625 | | | OR CURRENT OCCUPANT | CA | 90640 | 1528 | 2-Situs |
| 12626 | | | OR CURRENT OCCUPANT | CA | 90640 | 1528 | 2-Situs |
| 12627 | | | OR CURRENT OCCUPANT | CA | 90640 | 1528 | 2-Situs |
| 12628 | | | OR CURRENT OCCUPANT | CA | 90022 | 2814 | 2-Situs |
| 12629 | | | OR CURRENT OCCUPANT | CA | 90640 | 1567 | 2-Situs |
| 12630 | | | OR CURRENT OCCUPANT | CA | 90022 | 2802 | 2-Situs |
| 12631 | | | OR CURRENT OCCUPANT | CA | 90022 | 2802 | 2-Situs |
| 12632 | | | OR CURRENT OCCUPANT | CA | 90022 | 2802 | 2-Situs |
| 12633 | | | OR CURRENT OCCUPANT | CA | 90022 | 2802 | 2-Situs |
| 12634 | | | OR CURRENT OCCUPANT | CA | 90022 | 2810 | 2-Situs |
| 12635 | | | OR CURRENT OCCUPANT | CA | 90022 | 2351 | 2-Situs |
| 12636 | | | OR CURRENT OCCUPANT | CA | 90022 | 2351 | 2-Situs |
| 12637 | | | OR CURRENT OCCUPANT | CA | 90022 | 2351 | 2-Situs |
| 12638 | | | OR CURRENT OCCUPANT | CA | 90022 | 2820 | 2-Situs |
| 12639 | | | OR CURRENT OCCUPANT | CA | 90022 | 2723 | 2-Situs |
| 12640 | | | OR CURRENT OCCUPANT | CA | 90022 | 2745 | 2-Situs |

| No. | APN_D | OWNER NAME | OWNER 2 | M_STATE | M_ZIP | M_ZIP4 | Type |
|---|---|---|---|---|---|---|---|
| 12641 | | | OR CURRENT OCCUPANT | CA | 90022 | 2730 | 2-Situs |
| 12642 | | | OR CURRENT OCCUPANT | CA | 90022 | 2733 | 2-Situs |
| 12643 | | | OR CURRENT OCCUPANT | CA | 90022 | 2733 | 2-Situs |
| 12644 | | | OR CURRENT OCCUPANT | CA | 90022 | 2733 | 2-Situs |
| 12645 | | | OR CURRENT OCCUPANT | CA | 90022 | 2733 | 2-Situs |
| 12646 | | | OR CURRENT OCCUPANT | CA | 90022 | 2733 | 2-Situs |
| 12647 | | | OR CURRENT OCCUPANT | CA | 90022 | 2733 | 2-Situs |
| 12648 | | | OR CURRENT OCCUPANT | CA | 90022 | 2734 | 2-Situs |
| 12649 | | | OR CURRENT OCCUPANT | CA | 90022 | 2734 | 2-Situs |
| 12650 | | | OR CURRENT OCCUPANT | CA | 90022 | 2734 | 2-Situs |
| 12651 | | | OR CURRENT OCCUPANT | CA | 90022 | 2734 | 2-Situs |
| 12652 | | | OR CURRENT OCCUPANT | CA | 90022 | 2734 | 2-Situs |
| 12653 | | | OR CURRENT OCCUPANT | CA | 90022 | 2734 | 2-Situs |
| 12654 | | | OR CURRENT OCCUPANT | CA | 90022 | 2734 | 2-Situs |
| 12655 | | | OR CURRENT OCCUPANT | CA | 90022 | 2734 | 2-Situs |
| 12656 | | | OR CURRENT OCCUPANT | CA | 90022 | 2725 | 2-Situs |
| 12657 | | | OR CURRENT OCCUPANT | CA | 90022 | 2725 | 2-Situs |
| 12658 | | | OR CURRENT OCCUPANT | CA | 90022 | 2725 | 2-Situs |
| 12659 | | | OR CURRENT OCCUPANT | CA | 90022 | 2726 | 2-Situs |
| 12660 | | | OR CURRENT OCCUPANT | CA | 90022 | 2726 | 2-Situs |
| 12661 | | | OR CURRENT OCCUPANT | CA | 90022 | 2726 | 2-Situs |
| 12662 | | | OR CURRENT OCCUPANT | CA | 90022 | 2726 | 2-Situs |
| 12663 | | | OR CURRENT OCCUPANT | CA | 90022 | 3431 | 2-Situs |
| 12664 | | | OR CURRENT OCCUPANT | CA | 90022 | 2731 | 2-Situs |
| 12665 | | | OR CURRENT OCCUPANT | CA | 90022 | 2731 | 2-Situs |
| 12666 | | | OR CURRENT OCCUPANT | CA | 90022 | 2731 | 2-Situs |
| 12667 | | | OR CURRENT OCCUPANT | CA | 90022 | 2731 | 2-Situs |
| 12668 | | | OR CURRENT OCCUPANT | CA | 90022 | 2731 | 2-Situs |
| 12669 | | | OR CURRENT OCCUPANT | CA | 90022 | 2731 | 2-Situs |
| 12670 | | | OR CURRENT OCCUPANT | CA | 90022 | 2731 | 2-Situs |
| 12671 | | | OR CURRENT OCCUPANT | CA | 90022 | 2731 | 2-Situs |
| 12672 | | | OR CURRENT OCCUPANT | CA | 90022 | 2726 | 2-Situs |

| No. | APN_D | OWNER NAME | OWNER 2 | M_STATE | M_ZIP | M_ZIP4 | Type |
|---|---|---|---|---|---|---|---|
| 12673 | | | OR CURRENT OCCUPANT | CA | 90022 | 2750 | 2-Situs |
| 12674 | | | OR CURRENT OCCUPANT | CA | 90022 | 2732 | 2-Situs |
| 12675 | | | OR CURRENT OCCUPANT | CA | 90022 | 2732 | 2-Situs |
| 12676 | | | OR CURRENT OCCUPANT | CA | 90022 | 2732 | 2-Situs |
| 12677 | | | OR CURRENT OCCUPANT | CA | 90022 | 2732 | 2-Situs |
| 12678 | | | OR CURRENT OCCUPANT | CA | 90022 | 2732 | 2-Situs |
| 12679 | | | OR CURRENT OCCUPANT | CA | 90022 | 2732 | 2-Situs |
| 12680 | | | OR CURRENT OCCUPANT | CA | 90022 | 2732 | 2-Situs |
| 12681 | | | OR CURRENT OCCUPANT | CA | 90022 | 2815 | 2-Situs |
| 12682 | | | OR CURRENT OCCUPANT | CA | 90022 | 2727 | 2-Situs |
| 12683 | | | OR CURRENT OCCUPANT | CA | 90022 | 2727 | 2-Situs |
| 12684 | | | OR CURRENT OCCUPANT | CA | 90022 | 2727 | 2-Situs |
| 12685 | | | OR CURRENT OCCUPANT | CA | 90022 | 2727 | 2-Situs |
| 12686 | | | OR CURRENT OCCUPANT | CA | 90022 | 2728 | 2-Situs |
| 12687 | | | OR CURRENT OCCUPANT | CA | 90022 | 2728 | 2-Situs |
| 12688 | | | OR CURRENT OCCUPANT | CA | 90022 | 2728 | 2-Situs |
| 12689 | | | OR CURRENT OCCUPANT | CA | 90022 | 2728 | 2-Situs |
| 12690 | | | OR CURRENT OCCUPANT | CA | 90022 | 2716 | 2-Situs |
| 12691 | | | OR CURRENT OCCUPANT | CA | 90022 | 2716 | 2-Situs |
| 12692 | | | OR CURRENT OCCUPANT | CA | 90022 | 2716 | 2-Situs |
| 12693 | | | OR CURRENT OCCUPANT | CA | 90022 | 2744 | 2-Situs |
| 12694 | | | OR CURRENT OCCUPANT | CA | 90022 | 2716 | 2-Situs |
| 12695 | | | OR CURRENT OCCUPANT | CA | 90022 | 2717 | 2-Situs |
| 12696 | | | OR CURRENT OCCUPANT | CA | 90022 | 2717 | 2-Situs |
| 12697 | | | OR CURRENT OCCUPANT | CA | 90022 | 2717 | 2-Situs |
| 12698 | | | OR CURRENT OCCUPANT | CA | 90022 | 2717 | 2-Situs |
| 12699 | | | OR CURRENT OCCUPANT | CA | 90022 | 2717 | 2-Situs |
| 12700 | | | OR CURRENT OCCUPANT | CA | 90022 | 2718 | 2-Situs |
| 12701 | | | OR CURRENT OCCUPANT | CA | 90022 | 2718 | 2-Situs |
| 12702 | | | OR CURRENT OCCUPANT | CA | 90022 | 2719 | 2-Situs |
| 12703 | | | OR CURRENT OCCUPANT | CA | 90022 | 2719 | 2-Situs |
| 12704 | | | OR CURRENT OCCUPANT | CA | 90022 | 2719 | 2-Situs |

| No. | APN_D | OWNER NAME | OWNER 2 | M_STATE | M_ZIP | M_ZIP4 | Type |
|---|---|---|---|---|---|---|---|
| 12705 | | | OR CURRENT OCCUPANT | CA | 90022 | 2747 | 2-Situs |
| 12706 | | | OR CURRENT OCCUPANT | CA | 90022 | 2747 | 2-Situs |
| 12707 | | | OR CURRENT OCCUPANT | CA | 90022 | 3524 | 2-Situs |
| 12708 | | | OR CURRENT OCCUPANT | CA | 90022 | 3522 | 2-Situs |
| 12709 | | | OR CURRENT OCCUPANT | CA | 90022 | 3515 | 2-Situs |
| 12710 | | | OR CURRENT OCCUPANT | CA | 90022 | 3515 | 2-Situs |
| 12711 | | | OR CURRENT OCCUPANT | CA | 90022 | 3515 | 2-Situs |
| 12712 | | | OR CURRENT OCCUPANT | CA | 90022 | 3515 | 2-Situs |
| 12713 | | | OR CURRENT OCCUPANT | CA | 90022 | 3530 | 2-Situs |
| 12714 | | | OR CURRENT OCCUPANT | CA | 90022 | 3605 | 2-Situs |
| 12715 | | | OR CURRENT OCCUPANT | CA | 90022 | 3605 | 2-Situs |
| 12716 | | | OR CURRENT OCCUPANT | CA | 90022 | 3605 | 2-Situs |
| 12717 | | | OR CURRENT OCCUPANT | CA | 90022 | 3605 | 2-Situs |
| 12718 | | | OR CURRENT OCCUPANT | CA | 90022 | 3605 | 2-Situs |
| 12719 | | | OR CURRENT OCCUPANT | CA | 90022 | 3605 | 2-Situs |
| 12720 | | | OR CURRENT OCCUPANT | CA | 90022 | 3605 | 2-Situs |
| 12721 | | | OR CURRENT OCCUPANT | CA | 90022 | 3605 | 2-Situs |
| 12722 | | | OR CURRENT OCCUPANT | CA | 90022 | 3504 | 2-Situs |
| 12723 | | | OR CURRENT OCCUPANT | CA | 90022 | 3504 | 2-Situs |
| 12724 | | | OR CURRENT OCCUPANT | CA | 90022 | 3504 | 2-Situs |
| 12725 | | | OR CURRENT OCCUPANT | CA | 90022 | 3504 | 2-Situs |
| 12726 | | | OR CURRENT OCCUPANT | CA | 90022 | 3504 | 2-Situs |
| 12727 | | | OR CURRENT OCCUPANT | CA | 90022 | 3504 | 2-Situs |
| 12728 | | | OR CURRENT OCCUPANT | CA | 90022 | 3514 | 2-Situs |
| 12729 | | | OR CURRENT OCCUPANT | CA | 90022 | 3514 | 2-Situs |
| 12730 | | | OR CURRENT OCCUPANT | CA | 90022 | 3514 | 2-Situs |
| 12731 | | | OR CURRENT OCCUPANT | CA | 90022 | 3514 | 2-Situs |
| 12732 | | | OR CURRENT OCCUPANT | CA | 90022 | 3514 | 2-Situs |
| 12733 | | | OR CURRENT OCCUPANT | CA | 90022 | 3514 | 2-Situs |
| 12734 | | | OR CURRENT OCCUPANT | CA | 90022 | 3514 | 2-Situs |
| 12735 | | | OR CURRENT OCCUPANT | CA | 90022 | 3531 | 2-Situs |
| 12736 | | | OR CURRENT OCCUPANT | CA | 90022 | 3531 | 2-Situs |

| No. | APN_D | OWNER NAME | OWNER 2 | M_STATE | M_ZIP | M_ZIP4 | Type |
|---|---|---|---|---|---|---|---|
| 12737 | | | OR CURRENT OCCUPANT | CA | 90022 | 3531 | 2-Situs |
| 12738 | | | OR CURRENT OCCUPANT | CA | 90022 | 3531 | 2-Situs |
| 12739 | | | OR CURRENT OCCUPANT | CA | 90022 | 3531 | 2-Situs |
| 12740 | | | OR CURRENT OCCUPANT | CA | 90022 | 3531 | 2-Situs |
| 12741 | | | OR CURRENT OCCUPANT | CA | 90022 | 3511 | 2-Situs |
| 12742 | | | OR CURRENT OCCUPANT | CA | 90022 | 3503 | 2-Situs |
| 12743 | | | OR CURRENT OCCUPANT | CA | 90022 | 3503 | 2-Situs |
| 12744 | | | OR CURRENT OCCUPANT | CA | 90022 | 3503 | 2-Situs |
| 12745 | | | OR CURRENT OCCUPANT | CA | 90022 | 3503 | 2-Situs |
| 12746 | | | OR CURRENT OCCUPANT | CA | 90022 | 3503 | 2-Situs |
| 12747 | | | OR CURRENT OCCUPANT | CA | 90022 | 3503 | 2-Situs |
| 12748 | | | OR CURRENT OCCUPANT | CA | 90022 | 3503 | 2-Situs |
| 12749 | | | OR CURRENT OCCUPANT | CA | 90022 | 3503 | 2-Situs |
| 12750 | | | OR CURRENT OCCUPANT | CA | 90022 | 3503 | 2-Situs |
| 12751 | | | OR CURRENT OCCUPANT | CA | 90022 | 3531 | 2-Situs |
| 12752 | | | OR CURRENT OCCUPANT | CA | 90022 | 3403 | 2-Situs |
| 12753 | | | OR CURRENT OCCUPANT | CA | 90022 | 3403 | 2-Situs |
| 12754 | | | OR CURRENT OCCUPANT | CA | 90022 | 3403 | 2-Situs |
| 12755 | | | OR CURRENT OCCUPANT | CA | 90022 | 3403 | 2-Situs |
| 12756 | | | OR CURRENT OCCUPANT | CA | 90022 | 3403 | 2-Situs |
| 12757 | | | OR CURRENT OCCUPANT | CA | 90022 | 3403 | 2-Situs |
| 12758 | | | OR CURRENT OCCUPANT | CA | 90022 | 3403 | 2-Situs |
| 12759 | | | OR CURRENT OCCUPANT | CA | 90022 | 3507 | 2-Situs |
| 12760 | | | OR CURRENT OCCUPANT | CA | 90022 | 3507 | 2-Situs |
| 12761 | | | OR CURRENT OCCUPANT | CA | 90022 | 3507 | 2-Situs |
| 12762 | | | OR CURRENT OCCUPANT | CA | 90022 | 3532 | 2-Situs |
| 12763 | | | OR CURRENT OCCUPANT | CA | 90022 | 3507 | 2-Situs |
| 12764 | | | OR CURRENT OCCUPANT | CA | 90022 | 3507 | 2-Situs |
| 12765 | | | OR CURRENT OCCUPANT | CA | 90022 | 3507 | 2-Situs |
| 12766 | | | OR CURRENT OCCUPANT | CA | 90022 | 3507 | 2-Situs |
| 12767 | | | OR CURRENT OCCUPANT | CA | 90022 | 3533 | 2-Situs |
| 12768 | | | OR CURRENT OCCUPANT | CA | 90022 | 3507 | 2-Situs |

Eastside Transit Corridor Phase 2 Project
November 2021 Community Meetings - Mailing List for East Los Angeles-Specific Meeting
*(Redacted mailing addresses)*

| No. | APN_D | OWNER NAME | OWNER 2 | M_STATE | M_ZIP | M_ZIP4 | Type |
|---|---|---|---|---|---|---|---|
| 12769 | | | OR CURRENT OCCUPANT | CA | 90022 | 3507 | 2-Situs |
| 12770 | | | OR CURRENT OCCUPANT | CA | 90022 | 3507 | 2-Situs |
| 12771 | | | OR CURRENT OCCUPANT | CA | 90022 | 3507 | 2-Situs |
| 12772 | | | OR CURRENT OCCUPANT | CA | 90022 | 3507 | 2-Situs |
| 12773 | | | OR CURRENT OCCUPANT | CA | 90022 | 3422 | 2-Situs |
| 12774 | | | OR CURRENT OCCUPANT | CA | 90022 | 3443 | 2-Situs |
| 12775 | | | OR CURRENT OCCUPANT | CA | 90022 | 3422 | 2-Situs |
| 12776 | | | OR CURRENT OCCUPANT | CA | 90022 | 3422 | 2-Situs |
| 12777 | | | OR CURRENT OCCUPANT | CA | 90022 | 3402 | 2-Situs |
| 12778 | | | OR CURRENT OCCUPANT | CA | 90022 | 3402 | 2-Situs |
| 12779 | | | OR CURRENT OCCUPANT | CA | 90022 | 3402 | 2-Situs |
| 12780 | | | OR CURRENT OCCUPANT | CA | 90022 | 3402 | 2-Situs |
| 12781 | | | OR CURRENT OCCUPANT | CA | 90022 | 3402 | 2-Situs |
| 12782 | | | OR CURRENT OCCUPANT | CA | 90022 | 3422 | 2-Situs |
| 12783 | | | OR CURRENT OCCUPANT | CA | 90022 | 3422 | 2-Situs |
| 12784 | | | OR CURRENT OCCUPANT | CA | 90022 | 3428 | 2-Situs |
| 12785 | | | OR CURRENT OCCUPANT | CA | 90022 | 3422 | 2-Situs |
| 12786 | | | OR CURRENT OCCUPANT | CA | 90022 | 3452 | 2-Situs |
| 12787 | | | OR CURRENT OCCUPANT | CA | 90022 | 3435 | 2-Situs |
| 12788 | | | OR CURRENT OCCUPANT | CA | 90022 | 3424 | 2-Situs |
| 12789 | | | OR CURRENT OCCUPANT | CA | 90022 | 3424 | 2-Situs |
| 12790 | | | OR CURRENT OCCUPANT | CA | 90022 | 3424 | 2-Situs |
| 12791 | | | OR CURRENT OCCUPANT | CA | 90022 | 3424 | 2-Situs |
| 12792 | | | OR CURRENT OCCUPANT | CA | 90022 | 3424 | 2-Situs |
| 12793 | | | OR CURRENT OCCUPANT | CA | 90022 | 3424 | 2-Situs |
| 12794 | | | OR CURRENT OCCUPANT | CA | 90022 | 3421 | 2-Situs |
| 12795 | | | OR CURRENT OCCUPANT | CA | 90022 | 3421 | 2-Situs |
| 12796 | | | OR CURRENT OCCUPANT | CA | 90022 | 3400 | 2-Situs |
| 12797 | | | OR CURRENT OCCUPANT | CA | 90022 | 3421 | 2-Situs |
| 12798 | | | OR CURRENT OCCUPANT | CA | 90022 | 3421 | 2-Situs |
| 12799 | | | OR CURRENT OCCUPANT | CA | 90022 | 3421 | 2-Situs |
| 12800 | | | OR CURRENT OCCUPANT | CA | 90022 | 3421 | 2-Situs |

Eastside Transit Corridor Phase 2 Project
November 2021 Community Meetings - Mailing List for East Los Angeles-Specific Meeting
*(Redacted mailing addresses)*

| No. | APN_D | OWNER NAME | OWNER 2 | M_STATE | M_ZIP | M_ZIP4 | Type |
|---|---|---|---|---|---|---|---|
| 12801 | | | OR CURRENT OCCUPANT | CA | 90022 | 3417 | 2-Situs |
| 12802 | | | OR CURRENT OCCUPANT | CA | 90022 | 3442 | 2-Situs |
| 12803 | | | OR CURRENT OCCUPANT | CA | 90022 | 3417 | 2-Situs |
| 12804 | | | OR CURRENT OCCUPANT | CA | 90022 | 3417 | 2-Situs |
| 12805 | | | OR CURRENT OCCUPANT | CA | 90022 | 3417 | 2-Situs |
| 12806 | | | OR CURRENT OCCUPANT | CA | 90022 | 3417 | 2-Situs |
| 12807 | | | OR CURRENT OCCUPANT | CA | 90022 | 3417 | 2-Situs |
| 12808 | | | OR CURRENT OCCUPANT | CA | 90022 | 3423 | 2-Situs |
| 12809 | | | OR CURRENT OCCUPANT | CA | 90022 | 3423 | 2-Situs |
| 12810 | | | OR CURRENT OCCUPANT | CA | 90022 | 3423 | 2-Situs |
| 12811 | | | OR CURRENT OCCUPANT | CA | 90022 | 3423 | 2-Situs |
| 12812 | | | OR CURRENT OCCUPANT | CA | 90022 | 3423 | 2-Situs |
| 12813 | | | OR CURRENT OCCUPANT | CA | 90022 | 3417 | 2-Situs |
| 12814 | | | OR CURRENT OCCUPANT | CA | 90022 | 3433 | 2-Situs |
| 12815 | | | OR CURRENT OCCUPANT | CA | 90022 | 3423 | 2-Situs |
| 12816 | | | OR CURRENT OCCUPANT | CA | 90022 | 3419 | 2-Situs |
| 12817 | | | OR CURRENT OCCUPANT | CA | 90022 | 3411 | 2-Situs |
| 12818 | | | OR CURRENT OCCUPANT | CA | 90022 | 3411 | 2-Situs |
| 12819 | | | OR CURRENT OCCUPANT | CA | 90022 | 3411 | 2-Situs |
| 12820 | | | OR CURRENT OCCUPANT | CA | 90022 | 3411 | 2-Situs |
| 12821 | | | OR CURRENT OCCUPANT | CA | 90022 | 3411 | 2-Situs |
| 12822 | | | OR CURRENT OCCUPANT | CA | 90022 | 3411 | 2-Situs |
| 12823 | | | OR CURRENT OCCUPANT | CA | 90022 | 3416 | 2-Situs |
| 12824 | | | OR CURRENT OCCUPANT | CA | 90022 | 3416 | 2-Situs |
| 12825 | | | OR CURRENT OCCUPANT | CA | 90022 | 3416 | 2-Situs |
| 12826 | | | OR CURRENT OCCUPANT | CA | 90022 | 3416 | 2-Situs |
| 12827 | | | OR CURRENT OCCUPANT | CA | 90022 | 3437 | 2-Situs |
| 12828 | | | OR CURRENT OCCUPANT | CA | 90022 | 3416 | 2-Situs |
| 12829 | | | OR CURRENT OCCUPANT | CA | 90022 | 3416 | 2-Situs |
| 12830 | | | OR CURRENT OCCUPANT | CA | 90022 | 3416 | 2-Situs |
| 12831 | | | OR CURRENT OCCUPANT | CA | 90022 | 3328 | 2-Situs |
| 12832 | | | OR CURRENT OCCUPANT | CA | 90022 | 3328 | 2-Situs |

| No. | APN_D | OWNER NAME | OWNER 2 | M_STATE | M_ZIP | M_ZIP4 | Type |
|---|---|---|---|---|---|---|---|
| 12833 | | | OR CURRENT OCCUPANT | CA | 90022 | 3328 | 2-Situs |
| 12834 | | | OR CURRENT OCCUPANT | CA | 90022 | 3328 | 2-Situs |
| 12835 | | | OR CURRENT OCCUPANT | CA | 90022 | 3328 | 2-Situs |
| 12836 | | | OR CURRENT OCCUPANT | CA | 90022 | 3341 | 2-Situs |
| 12837 | | | OR CURRENT OCCUPANT | CA | 90022 | 3341 | 2-Situs |
| 12838 | | | OR CURRENT OCCUPANT | CA | 90022 | 3438 | 2-Situs |
| 12839 | | | OR CURRENT OCCUPANT | CA | 90022 | 3410 | 2-Situs |
| 12840 | | | OR CURRENT OCCUPANT | CA | 90022 | 3410 | 2-Situs |
| 12841 | | | OR CURRENT OCCUPANT | CA | 90022 | 3410 | 2-Situs |
| 12842 | | | OR CURRENT OCCUPANT | CA | 90022 | 3451 | 2-Situs |
| 12843 | | | OR CURRENT OCCUPANT | CA | 90022 | 3410 | 2-Situs |
| 12844 | | | OR CURRENT OCCUPANT | CA | 90022 | 3328 | 2-Situs |
| 12845 | | | OR CURRENT OCCUPANT | CA | 90022 | 3340 | 2-Situs |
| 12846 | | | OR CURRENT OCCUPANT | CA | 90022 | 3330 | 2-Situs |
| 12847 | | | OR CURRENT OCCUPANT | CA | 90022 | 3330 | 2-Situs |
| 12848 | | | OR CURRENT OCCUPANT | CA | 90022 | 3330 | 2-Situs |
| 12849 | | | OR CURRENT OCCUPANT | CA | 90022 | 3330 | 2-Situs |
| 12850 | | | OR CURRENT OCCUPANT | CA | 90022 | 3330 | 2-Situs |
| 12851 | | | OR CURRENT OCCUPANT | CA | 90022 | 3330 | 2-Situs |
| 12852 | | | OR CURRENT OCCUPANT | CA | 90022 | 4105 | 2-Situs |
| 12853 | | | OR CURRENT OCCUPANT | CA | 90022 | 4117 | 2-Situs |
| 12854 | | | OR CURRENT OCCUPANT | CA | 90022 | 3412 | 2-Situs |
| 12855 | | | OR CURRENT OCCUPANT | CA | 90022 | 3412 | 2-Situs |
| 12856 | | | OR CURRENT OCCUPANT | CA | 90022 | 3412 | 2-Situs |
| 12857 | | | OR CURRENT OCCUPANT | CA | 90022 | 3412 | 2-Situs |
| 12858 | | | OR CURRENT OCCUPANT | CA | 90022 | 3412 | 2-Situs |
| 12859 | | | OR CURRENT OCCUPANT | CA | 90022 | 3412 | 2-Situs |
| 12860 | | | OR CURRENT OCCUPANT | CA | 90022 | 3439 | 2-Situs |
| 12861 | | | OR CURRENT OCCUPANT | CA | 90022 | 3413 | 2-Situs |
| 12862 | | | OR CURRENT OCCUPANT | CA | 90022 | 3413 | 2-Situs |
| 12863 | | | OR CURRENT OCCUPANT | CA | 90022 | 3413 | 2-Situs |
| 12864 | | | OR CURRENT OCCUPANT | CA | 90022 | 3413 | 2-Situs |

| No. | APN_D | OWNER NAME | OWNER 2 | M_STATE | M_ZIP | M_ZIP4 | Type |
|---|---|---|---|---|---|---|---|
| 12865 | | | OR CURRENT OCCUPANT | CA | 90022 | 4222 | 2-Situs |
| 12866 | | | OR CURRENT OCCUPANT | CA | 90022 | 4222 | 2-Situs |
| 12867 | | | OR CURRENT OCCUPANT | CA | 90022 | 4222 | 2-Situs |
| 12868 | | | OR CURRENT OCCUPANT | CA | 90022 | 4222 | 2-Situs |
| 12869 | | | OR CURRENT OCCUPANT | CA | 90022 | 4222 | 2-Situs |
| 12870 | | | OR CURRENT OCCUPANT | CA | 90022 | 4222 | 2-Situs |
| 12871 | | | OR CURRENT OCCUPANT | CA | 90022 | 3448 | 2-Situs |
| 12872 | | | OR CURRENT OCCUPANT | CA | 90022 | 3448 | 2-Situs |
| 12873 | | | OR CURRENT OCCUPANT | CA | 90022 | 3448 | 2-Situs |
| 12874 | | | OR CURRENT OCCUPANT | CA | 90022 | 3448 | 2-Situs |
| 12875 | | | OR CURRENT OCCUPANT | CA | 90022 | 3448 | 2-Situs |
| 12876 | | | OR CURRENT OCCUPANT | CA | 90022 | 3448 | 2-Situs |
| 12877 | | | OR CURRENT OCCUPANT | CA | 90022 | 3413 | 2-Situs |
| 12878 | | | OR CURRENT OCCUPANT | CA | 90022 | 3418 | 2-Situs |
| 12879 | | | OR CURRENT OCCUPANT | CA | 90022 | 3418 | 2-Situs |
| 12880 | | | OR CURRENT OCCUPANT | CA | 90022 | 3418 | 2-Situs |
| 12881 | | | OR CURRENT OCCUPANT | CA | 90022 | 3418 | 2-Situs |
| 12882 | | | OR CURRENT OCCUPANT | CA | 90022 | 3425 | 2-Situs |
| 12883 | | | OR CURRENT OCCUPANT | CA | 90022 | 3425 | 2-Situs |
| 12884 | | | OR CURRENT OCCUPANT | CA | 90022 | 3425 | 2-Situs |
| 12885 | | | OR CURRENT OCCUPANT | CA | 90022 | 3425 | 2-Situs |
| 12886 | | | OR CURRENT OCCUPANT | CA | 90022 | 3432 | 2-Situs |
| 12887 | | | OR CURRENT OCCUPANT | CA | 90022 | 3418 | 2-Situs |
| 12888 | | | OR CURRENT OCCUPANT | CA | 90022 | 3444 | 2-Situs |
| 12889 | | | OR CURRENT OCCUPANT | CA | 90022 | 3445 | 2-Situs |
| 12890 | | | OR CURRENT OCCUPANT | CA | 90022 | 3426 | 2-Situs |
| 12891 | | | OR CURRENT OCCUPANT | CA | 90022 | 3426 | 2-Situs |
| 12892 | | | OR CURRENT OCCUPANT | CA | 90022 | 3426 | 2-Situs |
| 12893 | | | OR CURRENT OCCUPANT | CA | 90022 | 3426 | 2-Situs |
| 12894 | | | OR CURRENT OCCUPANT | CA | 90022 | 3426 | 2-Situs |
| 12895 | | | OR CURRENT OCCUPANT | CA | 90022 | 3408 | 2-Situs |
| 12896 | | | OR CURRENT OCCUPANT | CA | 90022 | 3408 | 2-Situs |

Eastside Transit Corridor Phase 2 Project
November 2021 Community Meetings - Mailing List for East Los Angeles-Specific Meeting
*(Redacted mailing addresses)*

| No. | APN_D | OWNER NAME | OWNER 2 | M_STATE | M_ZIP | M_ZIP4 | Type |
|---|---|---|---|---|---|---|---|
| 12897 | | | OR CURRENT OCCUPANT | CA | 90022 | 3408 | 2-Situs |
| 12898 | | | OR CURRENT OCCUPANT | CA | 90022 | 3408 | 2-Situs |
| 12899 | | | OR CURRENT OCCUPANT | CA | 90022 | 3407 | 2-Situs |
| 12900 | | | OR CURRENT OCCUPANT | CA | 90022 | 4301 | 2-Situs |
| 12901 | | | OR CURRENT OCCUPANT | CA | 90022 | 4301 | 2-Situs |
| 12902 | | | OR CURRENT OCCUPANT | CA | 90022 | 3409 | 2-Situs |
| 12903 | | | OR CURRENT OCCUPANT | CA | 90022 | 3409 | 2-Situs |
| 12904 | | | OR CURRENT OCCUPANT | CA | 90022 | 3409 | 2-Situs |
| 12905 | | | OR CURRENT OCCUPANT | CA | 90022 | 3409 | 2-Situs |
| 12906 | | | OR CURRENT OCCUPANT | CA | 90022 | 4325 | 2-Situs |
| 12907 | | | OR CURRENT OCCUPANT | CA | 90022 | 4325 | 2-Situs |
| 12908 | | | OR CURRENT OCCUPANT | CA | 90022 | 4325 | 2-Situs |
| 12909 | | | OR CURRENT OCCUPANT | CA | 90022 | 3404 | 2-Situs |
| 12910 | | | OR CURRENT OCCUPANT | CA | 90022 | 3404 | 2-Situs |
| 12911 | | | OR CURRENT OCCUPANT | CA | 90022 | 3404 | 2-Situs |
| 12912 | | | OR CURRENT OCCUPANT | CA | 90022 | 3404 | 2-Situs |
| 12913 | | | OR CURRENT OCCUPANT | CA | 90022 | 3404 | 2-Situs |
| 12914 | | | OR CURRENT OCCUPANT | CA | 90022 | 3446 | 2-Situs |
| 12915 | | | OR CURRENT OCCUPANT | CA | 90022 | 3404 | 2-Situs |
| 12916 | | | OR CURRENT OCCUPANT | CA | 90022 | 3404 | 2-Situs |
| 12917 | | | OR CURRENT OCCUPANT | CA | 90022 | 3404 | 2-Situs |
| 12918 | | | OR CURRENT OCCUPANT | CA | 90022 | 3427 | 2-Situs |
| 12919 | | | OR CURRENT OCCUPANT | CA | 90022 | 4301 | 2-Situs |
| 12920 | | | OR CURRENT OCCUPANT | CA | 90022 | 3405 | 2-Situs |
| 12921 | | | OR CURRENT OCCUPANT | CA | 90022 | 3434 | 2-Situs |
| 12922 | | | OR CURRENT OCCUPANT | CA | 90022 | 3405 | 2-Situs |
| 12923 | | | OR CURRENT OCCUPANT | CA | 90022 | 3405 | 2-Situs |
| 12924 | | | OR CURRENT OCCUPANT | CA | 90022 | 3405 | 2-Situs |
| 12925 | | | OR CURRENT OCCUPANT | CA | 90022 | 4303 | 2-Situs |
| 12926 | | | OR CURRENT OCCUPANT | CA | 90022 | 4303 | 2-Situs |
| 12927 | | | OR CURRENT OCCUPANT | CA | 90022 | 4303 | 2-Situs |
| 12928 | | | OR CURRENT OCCUPANT | CA | 90022 | 4345 | 2-Situs |

| No. | APN_D | OWNER NAME | OWNER 2 | M_STATE | M_ZIP | M_ZIP4 | Type |
|---|---|---|---|---|---|---|---|
| 12929 | | | OR CURRENT OCCUPANT | CA | 90022 | 4303 | 2-Situs |
| 12930 | | | OR CURRENT OCCUPANT | CA | 90022 | 4303 | 2-Situs |
| 12931 | | | OR CURRENT OCCUPANT | CA | 90022 | 3509 | 2-Situs |
| 12932 | | | OR CURRENT OCCUPANT | CA | 90022 | 3509 | 2-Situs |
| 12933 | | | OR CURRENT OCCUPANT | CA | 90022 | 3509 | 2-Situs |
| 12934 | | | OR CURRENT OCCUPANT | CA | 90022 | 3509 | 2-Situs |
| 12935 | | | OR CURRENT OCCUPANT | CA | 90022 | 3509 | 2-Situs |
| 12936 | | | OR CURRENT OCCUPANT | CA | 90022 | 3509 | 2-Situs |
| 12937 | | | OR CURRENT OCCUPANT | CA | 90022 | 3509 | 2-Situs |
| 12938 | | | OR CURRENT OCCUPANT | CA | 90022 | 3405 | 2-Situs |
| 12939 | | | OR CURRENT OCCUPANT | CA | 90022 | 3510 | 2-Situs |
| 12940 | | | OR CURRENT OCCUPANT | CA | 90022 | 3510 | 2-Situs |
| 12941 | | | OR CURRENT OCCUPANT | CA | 90022 | 3510 | 2-Situs |
| 12942 | | | OR CURRENT OCCUPANT | CA | 90022 | 3510 | 2-Situs |
| 12943 | | | OR CURRENT OCCUPANT | CA | 90022 | 3510 | 2-Situs |
| 12944 | | | OR CURRENT OCCUPANT | CA | 90022 | 4324 | 2-Situs |
| 12945 | | | OR CURRENT OCCUPANT | CA | 90022 | 4324 | 2-Situs |
| 12946 | | | OR CURRENT OCCUPANT | CA | 90022 | 4324 | 2-Situs |
| 12947 | | | OR CURRENT OCCUPANT | CA | 90022 | 4324 | 2-Situs |
| 12948 | | | OR CURRENT OCCUPANT | CA | 90022 | 3512 | 2-Situs |
| 12949 | | | OR CURRENT OCCUPANT | CA | 90022 | 3512 | 2-Situs |
| 12950 | | | OR CURRENT OCCUPANT | CA | 90022 | 3512 | 2-Situs |
| 12951 | | | OR CURRENT OCCUPANT | CA | 90022 | 3512 | 2-Situs |
| 12952 | | | OR CURRENT OCCUPANT | CA | 90022 | 3512 | 2-Situs |
| 12953 | | | OR CURRENT OCCUPANT | CA | 90022 | 3512 | 2-Situs |
| 12954 | | | OR CURRENT OCCUPANT | CA | 90022 | 4324 | 2-Situs |
| 12955 | | | OR CURRENT OCCUPANT | CA | 90022 | 3512 | 2-Situs |
| 12956 | | | OR CURRENT OCCUPANT | CA | 90022 | 3570 | 2-Situs |
| 12957 | | | OR CURRENT OCCUPANT | CA | 90022 | 3513 | 2-Situs |
| 12958 | | | OR CURRENT OCCUPANT | CA | 90022 | 3513 | 2-Situs |
| 12959 | | | OR CURRENT OCCUPANT | CA | 90022 | 3513 | 2-Situs |
| 12960 | | | OR CURRENT OCCUPANT | CA | 90022 | 3513 | 2-Situs |

| No. | APN_D | OWNER NAME | OWNER 2 | M_STATE | M_ZIP | M_ZIP4 | Type |
|---|---|---|---|---|---|---|---|
| 12961 | | | OR CURRENT OCCUPANT | CA | 90022 | 3513 | 2-Situs |
| 12962 | | | OR CURRENT OCCUPANT | CA | 90022 | 4401 | 2-Situs |
| 12963 | | | OR CURRENT OCCUPANT | CA | 90022 | 4401 | 2-Situs |
| 12964 | | | OR CURRENT OCCUPANT | CA | 90022 | 4401 | 2-Situs |
| 12965 | | | OR CURRENT OCCUPANT | CA | 90022 | 4401 | 2-Situs |
| 12966 | | | OR CURRENT OCCUPANT | CA | 90022 | 4401 | 2-Situs |
| 12967 | | | OR CURRENT OCCUPANT | CA | 90022 | 3505 | 2-Situs |
| 12968 | | | OR CURRENT OCCUPANT | CA | 90022 | 3505 | 2-Situs |
| 12969 | | | OR CURRENT OCCUPANT | CA | 90022 | 3543 | 2-Situs |
| 12970 | | | OR CURRENT OCCUPANT | CA | 90022 | 3505 | 2-Situs |
| 12971 | | | OR CURRENT OCCUPANT | CA | 90022 | 3505 | 2-Situs |
| 12972 | | | OR CURRENT OCCUPANT | CA | 90022 | 3505 | 2-Situs |
| 12973 | | | OR CURRENT OCCUPANT | CA | 90022 | 3505 | 2-Situs |
| 12974 | | | OR CURRENT OCCUPANT | CA | 90022 | 4401 | 2-Situs |
| 12975 | | | OR CURRENT OCCUPANT | CA | 90022 | 3506 | 2-Situs |
| 12976 | | | OR CURRENT OCCUPANT | CA | 90022 | 3506 | 2-Situs |
| 12977 | | | OR CURRENT OCCUPANT | CA | 90022 | 3506 | 2-Situs |
| 12978 | | | OR CURRENT OCCUPANT | CA | 90022 | 4428 | 2-Situs |
| 12979 | | | OR CURRENT OCCUPANT | CA | 90022 | 4428 | 2-Situs |
| 12980 | | | OR CURRENT OCCUPANT | CA | 90022 | 3516 | 2-Situs |
| 12981 | | | OR CURRENT OCCUPANT | CA | 90022 | 3516 | 2-Situs |
| 12982 | | | OR CURRENT OCCUPANT | CA | 90022 | 3516 | 2-Situs |
| 12983 | | | OR CURRENT OCCUPANT | CA | 90022 | 4428 | 2-Situs |
| 12984 | | | OR CURRENT OCCUPANT | CA | 90022 | 3517 | 2-Situs |
| 12985 | | | OR CURRENT OCCUPANT | CA | 90022 | 3517 | 2-Situs |
| 12986 | | | OR CURRENT OCCUPANT | CA | 90022 | 3517 | 2-Situs |
| 12987 | | | OR CURRENT OCCUPANT | CA | 90022 | 3517 | 2-Situs |
| 12988 | | | OR CURRENT OCCUPANT | CA | 90022 | 3517 | 2-Situs |
| 12989 | | | OR CURRENT OCCUPANT | CA | 90022 | 3517 | 2-Situs |
| 12990 | | | OR CURRENT OCCUPANT | CA | 90022 | 3629 | 2-Situs |
| 12991 | | | OR CURRENT OCCUPANT | CA | 90022 | 3606 | 2-Situs |
| 12992 | | | OR CURRENT OCCUPANT | CA | 90022 | 3606 | 2-Situs |

| No. | APN_D | OWNER NAME | OWNER 2 | M_STATE | M_ZIP | M_ZIP4 | Type |
|---|---|---|---|---|---|---|---|
| 12993 | | | OR CURRENT OCCUPANT | CA | 90022 | 3606 | 2-Situs |
| 12994 | | | OR CURRENT OCCUPANT | CA | 90022 | 3606 | 2-Situs |
| 12995 | | | OR CURRENT OCCUPANT | CA | 90022 | 4503 | 2-Situs |
| 12996 | | | OR CURRENT OCCUPANT | CA | 90022 | 4503 | 2-Situs |
| 12997 | | | OR CURRENT OCCUPANT | CA | 90022 | 4503 | 2-Situs |
| 12998 | | | OR CURRENT OCCUPANT | CA | 90022 | 4503 | 2-Situs |
| 12999 | | | OR CURRENT OCCUPANT | CA | 90022 | 3525 | 2-Situs |
| 13000 | | | OR CURRENT OCCUPANT | CA | 90022 | 3607 | 2-Situs |
| 13001 | | | OR CURRENT OCCUPANT | CA | 90022 | 3607 | 2-Situs |
| 13002 | | | OR CURRENT OCCUPANT | CA | 90022 | 3607 | 2-Situs |
| 13003 | | | OR CURRENT OCCUPANT | CA | 90022 | 3607 | 2-Situs |
| 13004 | | | OR CURRENT OCCUPANT | CA | 90022 | 3631 | 2-Situs |
| 13005 | | | OR CURRENT OCCUPANT | CA | 90022 | 3603 | 2-Situs |
| 13006 | | | OR CURRENT OCCUPANT | CA | 90022 | 3603 | 2-Situs |
| 13007 | | | OR CURRENT OCCUPANT | CA | 90022 | 3603 | 2-Situs |
| 13008 | | | OR CURRENT OCCUPANT | CA | 90022 | 3603 | 2-Situs |
| 13009 | | | OR CURRENT OCCUPANT | CA | 90022 | 3603 | 2-Situs |
| 13010 | | | OR CURRENT OCCUPANT | CA | 90022 | 3607 | 2-Situs |
| 13011 | | | OR CURRENT OCCUPANT | CA | 90022 | 3603 | 2-Situs |
| 13012 | | | OR CURRENT OCCUPANT | CA | 90022 | 3619 | 2-Situs |
| 13013 | | | OR CURRENT OCCUPANT | CA | 90022 | 3619 | 2-Situs |
| 13014 | | | OR CURRENT OCCUPANT | CA | 90022 | 4505 | 2-Situs |
| 13015 | | | OR CURRENT OCCUPANT | CA | 90022 | 4505 | 2-Situs |
| 13016 | | | OR CURRENT OCCUPANT | CA | 90022 | 3604 | 2-Situs |
| 13017 | | | OR CURRENT OCCUPANT | CA | 90022 | 3639 | 2-Situs |
| 13018 | | | OR CURRENT OCCUPANT | CA | 90022 | 3639 | 2-Situs |
| 13019 | | | OR CURRENT OCCUPANT | CA | 90022 | 3639 | 2-Situs |
| 13020 | | | OR CURRENT OCCUPANT | CA | 90022 | 3639 | 2-Situs |
| 13021 | | | OR CURRENT OCCUPANT | CA | 90022 | 3639 | 2-Situs |
| 13022 | | | OR CURRENT OCCUPANT | CA | 90022 | 3639 | 2-Situs |
| 13023 | | | OR CURRENT OCCUPANT | CA | 90022 | 3604 | 2-Situs |
| 13024 | | | OR CURRENT OCCUPANT | CA | 90022 | 4505 | 2-Situs |

| No. | APN_D | OWNER NAME | OWNER 2 | M_STATE | M_ZIP | M_ZIP4 | Type |
|---|---|---|---|---|---|---|---|
| 13025 | | | OR CURRENT OCCUPANT | CA | 90022 | 3620 | 2-Situs |
| 13026 | | | OR CURRENT OCCUPANT | CA | 90022 | 3620 | 2-Situs |
| 13027 | | | OR CURRENT OCCUPANT | CA | 90022 | 3620 | 2-Situs |
| 13028 | | | OR CURRENT OCCUPANT | CA | 90022 | 3620 | 2-Situs |
| 13029 | | | OR CURRENT OCCUPANT | CA | 90022 | 4601 | 2-Situs |
| 13030 | | | OR CURRENT OCCUPANT | CA | 90022 | 4601 | 2-Situs |
| 13031 | | | OR CURRENT OCCUPANT | CA | 90022 | 4601 | 2-Situs |
| 13032 | | | OR CURRENT OCCUPANT | CA | 90022 | 4601 | 2-Situs |
| 13033 | | | OR CURRENT OCCUPANT | CA | 90022 | 4601 | 2-Situs |
| 13034 | | | OR CURRENT OCCUPANT | CA | 90022 | 4601 | 2-Situs |
| 13035 | | | OR CURRENT OCCUPANT | CA | 90022 | 3609 | 2-Situs |
| 13036 | | | OR CURRENT OCCUPANT | CA | 90022 | 3609 | 2-Situs |
| 13037 | | | OR CURRENT OCCUPANT | CA | 90022 | 4627 | 2-Situs |
| 13038 | | | OR CURRENT OCCUPANT | CA | 90022 | 3621 | 2-Situs |
| 13039 | | | OR CURRENT OCCUPANT | CA | 90022 | 3601 | 2-Situs |
| 13040 | | | OR CURRENT OCCUPANT | CA | 90022 | 3621 | 2-Situs |
| 13041 | | | OR CURRENT OCCUPANT | CA | 90022 | 3621 | 2-Situs |
| 13042 | | | OR CURRENT OCCUPANT | CA | 90022 | 3621 | 2-Situs |
| 13043 | | | OR CURRENT OCCUPANT | CA | 90022 | 3617 | 2-Situs |
| 13044 | | | OR CURRENT OCCUPANT | CA | 90022 | 3617 | 2-Situs |
| 13045 | | | OR CURRENT OCCUPANT | CA | 90022 | 3633 | 2-Situs |
| 13046 | | | OR CURRENT OCCUPANT | CA | 90022 | 3617 | 2-Situs |
| 13047 | | | OR CURRENT OCCUPANT | CA | 90022 | 3617 | 2-Situs |
| 13048 | | | OR CURRENT OCCUPANT | CA | 90022 | 3617 | 2-Situs |
| 13049 | | | OR CURRENT OCCUPANT | CA | 90022 | 4627 | 2-Situs |
| 13050 | | | OR CURRENT OCCUPANT | CA | 90022 | 4627 | 2-Situs |
| 13051 | | | OR CURRENT OCCUPANT | CA | 90022 | 4622 | 2-Situs |
| 13052 | | | OR CURRENT OCCUPANT | CA | 90022 | 4622 | 2-Situs |
| 13053 | | | OR CURRENT OCCUPANT | CA | 90022 | 4622 | 2-Situs |
| 13054 | | | OR CURRENT OCCUPANT | CA | 90022 | 4622 | 2-Situs |
| 13055 | | | OR CURRENT OCCUPANT | CA | 90022 | 4622 | 2-Situs |
| 13056 | | | OR CURRENT OCCUPANT | CA | 90022 | 4622 | 2-Situs |

| No. | APN_D | OWNER NAME | OWNER 2 | M_STATE | M_ZIP | M_ZIP4 | Type |
|---|---|---|---|---|---|---|---|
| 13057 | | | OR CURRENT OCCUPANT | CA | 90022 | 4622 | 2-Situs |
| 13058 | | | OR CURRENT OCCUPANT | CA | 90022 | 3625 | 2-Situs |
| 13059 | | | OR CURRENT OCCUPANT | CA | 90022 | 3625 | 2-Situs |
| 13060 | | | OR CURRENT OCCUPANT | CA | 90022 | 3625 | 2-Situs |
| 13061 | | | OR CURRENT OCCUPANT | CA | 90022 | 3622 | 2-Situs |
| 13062 | | | OR CURRENT OCCUPANT | CA | 90022 | 3622 | 2-Situs |
| 13063 | | | OR CURRENT OCCUPANT | CA | 90022 | 3648 | 2-Situs |
| 13064 | | | OR CURRENT OCCUPANT | CA | 90022 | 3636 | 2-Situs |
| 13065 | | | OR CURRENT OCCUPANT | CA | 90022 | 3636 | 2-Situs |
| 13066 | | | OR CURRENT OCCUPANT | CA | 90022 | 3636 | 2-Situs |
| 13067 | | | OR CURRENT OCCUPANT | CA | 90022 | 3636 | 2-Situs |
| 13068 | | | OR CURRENT OCCUPANT | CA | 90022 | 3636 | 2-Situs |
| 13069 | | | OR CURRENT OCCUPANT | CA | 90022 | 3602 | 2-Situs |
| 13070 | | | OR CURRENT OCCUPANT | CA | 90022 | 3602 | 2-Situs |
| 13071 | | | OR CURRENT OCCUPANT | CA | 90022 | 3602 | 2-Situs |
| 13072 | | | OR CURRENT OCCUPANT | CA | 90022 | 3602 | 2-Situs |
| 13073 | | | OR CURRENT OCCUPANT | CA | 90022 | 3602 | 2-Situs |
| 13074 | | | OR CURRENT OCCUPANT | CA | 90022 | 3645 | 2-Situs |
| 13075 | | | OR CURRENT OCCUPANT | CA | 90022 | 3637 | 2-Situs |
| 13076 | | | OR CURRENT OCCUPANT | CA | 90022 | 3637 | 2-Situs |
| 13077 | | | OR CURRENT OCCUPANT | CA | 90022 | 3634 | 2-Situs |
| 13078 | | | OR CURRENT OCCUPANT | CA | 90022 | 3613 | 2-Situs |
| 13079 | | | OR CURRENT OCCUPANT | CA | 90022 | 3608 | 2-Situs |
| 13080 | | | OR CURRENT OCCUPANT | CA | 90022 | 3634 | 2-Situs |
| 13081 | | | OR CURRENT OCCUPANT | CA | 90022 | 3618 | 2-Situs |
| 13082 | | | OR CURRENT OCCUPANT | CA | 90640 | 3803 | 2-Situs |
| 13083 | | | OR CURRENT OCCUPANT | CA | 90022 | 3610 | 2-Situs |
| 13084 | | | OR CURRENT OCCUPANT | CA | 90022 | 3610 | 2-Situs |
| 13085 | | | OR CURRENT OCCUPANT | CA | 90022 | 3610 | 2-Situs |
| 13086 | | | OR CURRENT OCCUPANT | CA | 90022 | 3632 | 2-Situs |
| 13087 | | | OR CURRENT OCCUPANT | CA | 90022 | 3610 | 2-Situs |
| 13088 | | | OR CURRENT OCCUPANT | CA | 90022 | 3610 | 2-Situs |

| No. | APN_D | OWNER NAME | OWNER 2 | M_STATE | M_ZIP | M_ZIP4 | Type |
|---|---|---|---|---|---|---|---|
| 13089 | | | OR CURRENT OCCUPANT | CA | 90022 | 3610 | 2-Situs |
| 13090 | | | OR CURRENT OCCUPANT | CA | 90022 | 4603 | 2-Situs |
| 13091 | | | OR CURRENT OCCUPANT | CA | 90022 | 4603 | 2-Situs |
| 13092 | | | OR CURRENT OCCUPANT | CA | 90022 | 4603 | 2-Situs |
| 13093 | | | OR CURRENT OCCUPANT | CA | 90022 | 4603 | 2-Situs |
| 13094 | | | OR CURRENT OCCUPANT | CA | 90022 | 4603 | 2-Situs |
| 13095 | | | OR CURRENT OCCUPANT | CA | 90022 | 3616 | 2-Situs |
| 13096 | | | OR CURRENT OCCUPANT | CA | 90022 | 3616 | 2-Situs |
| 13097 | | | OR CURRENT OCCUPANT | CA | 90022 | 3616 | 2-Situs |
| 13098 | | | OR CURRENT OCCUPANT | CA | 90022 | 3616 | 2-Situs |
| 13099 | | | OR CURRENT OCCUPANT | CA | 90022 | 3616 | 2-Situs |
| 13100 | | | OR CURRENT OCCUPANT | CA | 90022 | 3616 | 2-Situs |
| 13101 | | | OR CURRENT OCCUPANT | CA | 90022 | 3616 | 2-Situs |
| 13102 | | | OR CURRENT OCCUPANT | CA | 90022 | 3615 | 2-Situs |
| 13103 | | | OR CURRENT OCCUPANT | CA | 90022 | 4718 | 2-Situs |
| 13104 | | | OR CURRENT OCCUPANT | CA | 90022 | 4718 | 2-Situs |
| 13105 | | | OR CURRENT OCCUPANT | CA | 90022 | 4718 | 2-Situs |
| 13106 | | | OR CURRENT OCCUPANT | CA | 90022 | 4718 | 2-Situs |
| 13107 | | | OR CURRENT OCCUPANT | CA | 90022 | 4625 | 2-Situs |
| 13108 | | | OR CURRENT OCCUPANT | CA | 90022 | 4625 | 2-Situs |
| 13109 | | | OR CURRENT OCCUPANT | CA | 90022 | 4731 | 2-Situs |
| 13110 | | | OR CURRENT OCCUPANT | CA | 90640 | 3810 | 2-Situs |
| 13111 | | | OR CURRENT OCCUPANT | CA | 90022 | 4719 | 2-Situs |
| 13112 | | | OR CURRENT OCCUPANT | CA | 90022 | 4719 | 2-Situs |
| 13113 | | | OR CURRENT OCCUPANT | CA | 90022 | 4719 | 2-Situs |
| 13114 | | | OR CURRENT OCCUPANT | CA | 90022 | 4743 | 2-Situs |
| 13115 | | | OR CURRENT OCCUPANT | CA | 90022 | 4731 | 2-Situs |
| 13116 | | | OR CURRENT OCCUPANT | CA | 90022 | 4739 | 2-Situs |
| 13117 | | | OR CURRENT OCCUPANT | CA | 90022 | 4732 | 2-Situs |
| 13118 | | | OR CURRENT OCCUPANT | CA | 90022 | 4732 | 2-Situs |
| 13119 | | | OR CURRENT OCCUPANT | CA | 90022 | 4732 | 2-Situs |
| 13120 | | | OR CURRENT OCCUPANT | CA | 90022 | 4732 | 2-Situs |

Eastside Transit Corridor Phase 2 Project
November 2021 Community Meetings - Mailing List for East Los Angeles-Specific Meeting
*(Redacted mailing addresses)*

| No. | APN_D | OWNER NAME | OWNER 2 | M_STATE | M_ZIP | M_ZIP4 | Type |
|---|---|---|---|---|---|---|---|
| 13121 | | | OR CURRENT OCCUPANT | CA | 90022 | 4722 | 2-Situs |
| 13122 | | | OR CURRENT OCCUPANT | CA | 90022 | 4728 | 2-Situs |
| 13123 | | | OR CURRENT OCCUPANT | CA | 90022 | 4728 | 2-Situs |
| 13124 | | | OR CURRENT OCCUPANT | CA | 90022 | 4728 | 2-Situs |
| 13125 | | | OR CURRENT OCCUPANT | CA | 90022 | 4728 | 2-Situs |
| 13126 | | | OR CURRENT OCCUPANT | CA | 90022 | 4732 | 2-Situs |
| 13127 | | | OR CURRENT OCCUPANT | CA | 90022 | 4615 | 2-Situs |
| 13128 | | | OR CURRENT OCCUPANT | CA | 90022 | 4615 | 2-Situs |
| 13129 | | | OR CURRENT OCCUPANT | CA | 90022 | 4615 | 2-Situs |
| 13130 | | | OR CURRENT OCCUPANT | CA | 90022 | 4729 | 2-Situs |
| 13131 | | | OR CURRENT OCCUPANT | CA | 90022 | 4617 | 2-Situs |
| 13132 | | | OR CURRENT OCCUPANT | CA | 90022 | 4733 | 2-Situs |
| 13133 | | | OR CURRENT OCCUPANT | CA | 90022 | 4729 | 2-Situs |
| 13134 | | | OR CURRENT OCCUPANT | CA | 90022 | 4733 | 2-Situs |
| 13135 | | | OR CURRENT OCCUPANT | CA | 90022 | 4733 | 2-Situs |
| 13136 | | | OR CURRENT OCCUPANT | CA | 90022 | 4733 | 2-Situs |
| 13137 | | | OR CURRENT OCCUPANT | CA | 90022 | 4733 | 2-Situs |
| 13138 | | | OR CURRENT OCCUPANT | CA | 90022 | 4733 | 2-Situs |
| 13139 | | | OR CURRENT OCCUPANT | CA | 90022 | 4733 | 2-Situs |
| 13140 | | | OR CURRENT OCCUPANT | CA | 90022 | 4733 | 2-Situs |
| 13141 | | | OR CURRENT OCCUPANT | CA | 90022 | 4746 | 2-Situs |
| 13142 | | | OR CURRENT OCCUPANT | CA | 90022 | 4745 | 2-Situs |
| 13143 | | | OR CURRENT OCCUPANT | CA | 90022 | 4733 | 2-Situs |
| 13144 | | | OR CURRENT OCCUPANT | CA | 90022 | 4733 | 2-Situs |
| 13145 | | | OR CURRENT OCCUPANT | CA | 90022 | 4733 | 2-Situs |
| 13146 | | | OR CURRENT OCCUPANT | CA | 90022 | 4734 | 2-Situs |
| 13147 | | | OR CURRENT OCCUPANT | CA | 90022 | 4734 | 2-Situs |
| 13148 | | | OR CURRENT OCCUPANT | CA | 90022 | 4734 | 2-Situs |
| 13149 | | | OR CURRENT OCCUPANT | CA | 90022 | 4734 | 2-Situs |
| 13150 | | | OR CURRENT OCCUPANT | CA | 90022 | 4734 | 2-Situs |
| 13151 | | | OR CURRENT OCCUPANT | CA | 90022 | 4734 | 2-Situs |
| 13152 | | | OR CURRENT OCCUPANT | CA | 90022 | 4734 | 2-Situs |

| No. | APN_D | OWNER NAME | OWNER 2 | M_STATE | M_ZIP | M_ZIP4 | Type |
|---|---|---|---|---|---|---|---|
| 13153 | | | OR CURRENT OCCUPANT | CA | 90022 | 4734 | 2-Situs |
| 13154 | | | OR CURRENT OCCUPANT | CA | 90022 | 4734 | 2-Situs |
| 13155 | | | OR CURRENT OCCUPANT | CA | 90022 | 4734 | 2-Situs |
| 13156 | | | OR CURRENT OCCUPANT | CA | 90022 | 4747 | 2-Situs |
| 13157 | | | OR CURRENT OCCUPANT | CA | 90022 | 4744 | 2-Situs |
| 13158 | | | OR CURRENT OCCUPANT | CA | 90022 | 4774 | 2-Situs |
| 13159 | | | OR CURRENT OCCUPANT | CA | 90022 | 4742 | 2-Situs |
| 13160 | | | OR CURRENT OCCUPANT | CA | 90022 | 4708 | 2-Situs |
| 13161 | | | OR CURRENT OCCUPANT | CA | 90022 | 4708 | 2-Situs |
| 13162 | | | OR CURRENT OCCUPANT | CA | 90022 | 4734 | 2-Situs |
| 13163 | | | OR CURRENT OCCUPANT | CA | 90022 | 5418 | 2-Situs |
| 13164 | | | OR CURRENT OCCUPANT | CA | 90022 | 5418 | 2-Situs |
| 13165 | | | OR CURRENT OCCUPANT | CA | 90022 | 5465 | 2-Situs |
| 13166 | | | OR CURRENT OCCUPANT | CA | 90022 | 4709 | 2-Situs |
| 13167 | | | OR CURRENT OCCUPANT | CA | 90022 | 4709 | 2-Situs |
| 13168 | | | OR CURRENT OCCUPANT | CA | 90022 | 4716 | 2-Situs |
| 13169 | | | OR CURRENT OCCUPANT | CA | 90022 | 4703 | 2-Situs |
| 13170 | | | OR CURRENT OCCUPANT | CA | 90022 | 4713 | 2-Situs |
| 13171 | | | OR CURRENT OCCUPANT | CA | 90022 | 4713 | 2-Situs |
| 13172 | | | OR CURRENT OCCUPANT | CA | 90022 | 4714 | 2-Situs |
| 13173 | | | OR CURRENT OCCUPANT | CA | 90022 | 4714 | 2-Situs |
| 13174 | | | OR CURRENT OCCUPANT | CA | 90022 | 4706 | 2-Situs |
| 13175 | | | OR CURRENT OCCUPANT | CA | 90022 | 4710 | 2-Situs |
| 13176 | | | OR CURRENT OCCUPANT | CA | 90022 | 4710 | 2-Situs |
| 13177 | | | OR CURRENT OCCUPANT | CA | 90022 | 5422 | 2-Situs |
| 13178 | | | OR CURRENT OCCUPANT | CA | 90022 | 5422 | 2-Situs |
| 13179 | | | OR CURRENT OCCUPANT | CA | 90022 | 5422 | 2-Situs |
| 13180 | | | OR CURRENT OCCUPANT | CA | 90022 | 4754 | 2-Situs |
| 13181 | | | OR CURRENT OCCUPANT | CA | 90022 | 5466 | 2-Situs |
| 13182 | | | OR CURRENT OCCUPANT | CA | 90022 | 5428 | 2-Situs |
| 13183 | | | OR CURRENT OCCUPANT | CA | 90022 | 5428 | 2-Situs |
| 13184 | | | OR CURRENT OCCUPANT | CA | 90022 | 5421 | 2-Situs |

| No. | APN_D | OWNER NAME | OWNER 2 | M_STATE | M_ZIP | M_ZIP4 | Type |
|---|---|---|---|---|---|---|---|
| 13185 | | | OR CURRENT OCCUPANT | CA | 90022 | 5421 | 2-Situs |
| 13186 | | | OR CURRENT OCCUPANT | CA | 90022 | 5421 | 2-Situs |
| 13187 | | | OR CURRENT OCCUPANT | CA | 90022 | 5413 | 2-Situs |
| 13188 | | | OR CURRENT OCCUPANT | CA | 90022 | 5446 | 2-Situs |
| 13189 | | | OR CURRENT OCCUPANT | CA | 90022 | 5427 | 2-Situs |
| 13190 | | | OR CURRENT OCCUPANT | CA | 90022 | 5408 | 2-Situs |
| 13191 | | | OR CURRENT OCCUPANT | CA | 90022 | 5408 | 2-Situs |
| 13192 | | | OR CURRENT OCCUPANT | CA | 90022 | 5417 | 2-Situs |
| 13193 | | | OR CURRENT OCCUPANT | CA | 90022 | 5417 | 2-Situs |
| 13194 | | | OR CURRENT OCCUPANT | CA | 90022 | 5458 | 2-Situs |
| 13195 | | | OR CURRENT OCCUPANT | CA | 90022 | 5445 | 2-Situs |
| 13196 | | | OR CURRENT OCCUPANT | CA | 90022 | 5445 | 2-Situs |
| 13197 | | | OR CURRENT OCCUPANT | CA | 90022 | 5451 | 2-Situs |
| 13198 | | | OR CURRENT OCCUPANT | CA | 90022 | 5451 | 2-Situs |
| 13199 | | | OR CURRENT OCCUPANT | CA | 90022 | 5451 | 2-Situs |
| 13200 | | | OR CURRENT OCCUPANT | CA | 90022 | 5451 | 2-Situs |
| 13201 | | | OR CURRENT OCCUPANT | CA | 90022 | 5451 | 2-Situs |
| 13202 | | | OR CURRENT OCCUPANT | CA | 90022 | 5451 | 2-Situs |
| 13203 | | | OR CURRENT OCCUPANT | CA | 90022 | 5451 | 2-Situs |
| 13204 | | | OR CURRENT OCCUPANT | CA | 90022 | 5451 | 2-Situs |
| 13205 | | | OR CURRENT OCCUPANT | CA | 90022 | 5451 | 2-Situs |
| 13206 | | | OR CURRENT OCCUPANT | CA | 90022 | 5407 | 2-Situs |
| 13207 | | | OR CURRENT OCCUPANT | CA | 90022 | 5407 | 2-Situs |
| 13208 | | | OR CURRENT OCCUPANT | CA | 90022 | 5464 | 2-Situs |
| 13209 | | | OR CURRENT OCCUPANT | CA | 90022 | 5451 | 2-Situs |
| 13210 | | | OR CURRENT OCCUPANT | CA | 90022 | 5487 | 2-Situs |
| 13211 | | | OR CURRENT OCCUPANT | CA | 90022 | 4613 | 2-Situs |
| 13212 | | | OR CURRENT OCCUPANT | CA | 90022 | 4613 | 2-Situs |
| 13213 | | | OR CURRENT OCCUPANT | CA | 90022 | 4616 | 2-Situs |
| 13214 | | | OR CURRENT OCCUPANT | CA | 90022 | 5450 | 2-Situs |
| 13215 | | | OR CURRENT OCCUPANT | CA | 90022 | 5450 | 2-Situs |
| 13216 | | | OR CURRENT OCCUPANT | CA | 90022 | 5456 | 2-Situs |

| No. | APN_D | OWNER NAME | OWNER 2 | M_STATE | M_ZIP | M_ZIP4 | Type |
|---|---|---|---|---|---|---|---|
| 13217 | | | OR CURRENT OCCUPANT | CA | 90022 | 5450 | 2-Situs |
| 13218 | | | OR CURRENT OCCUPANT | CA | 90022 | 5450 | 2-Situs |
| 13219 | | | OR CURRENT OCCUPANT | CA | 90022 | 5450 | 2-Situs |
| 13220 | | | OR CURRENT OCCUPANT | CA | 90022 | 5450 | 2-Situs |
| 13221 | | | OR CURRENT OCCUPANT | CA | 90022 | 5450 | 2-Situs |
| 13222 | | | OR CURRENT OCCUPANT | CA | 90022 | 5450 | 2-Situs |
| 13223 | | | OR CURRENT OCCUPANT | CA | 90022 | 5450 | 2-Situs |
| 13224 | | | OR CURRENT OCCUPANT | CA | 90022 | 5450 | 2-Situs |
| 13225 | | | OR CURRENT OCCUPANT | CA | 90022 | 4634 | 2-Situs |
| 13226 | | | OR CURRENT OCCUPANT | CA | 90022 | 4614 | 2-Situs |
| 13227 | | | OR CURRENT OCCUPANT | CA | 90022 | 4614 | 2-Situs |
| 13228 | | | OR CURRENT OCCUPANT | CA | 90022 | 4612 | 2-Situs |
| 13229 | | | OR CURRENT OCCUPANT | CA | 90022 | 4612 | 2-Situs |
| 13230 | | | OR CURRENT OCCUPANT | CA | 90022 | 4609 | 2-Situs |
| 13231 | | | OR CURRENT OCCUPANT | CA | 90022 | 4609 | 2-Situs |
| 13232 | | | OR CURRENT OCCUPANT | CA | 90022 | 4609 | 2-Situs |
| 13233 | | | OR CURRENT OCCUPANT | CA | 90022 | 4609 | 2-Situs |
| 13234 | | | OR CURRENT OCCUPANT | CA | 90022 | 4609 | 2-Situs |
| 13235 | | | OR CURRENT OCCUPANT | CA | 90022 | 4626 | 2-Situs |
| 13236 | | | OR CURRENT OCCUPANT | CA | 90022 | 4626 | 2-Situs |
| 13237 | | | OR CURRENT OCCUPANT | CA | 90022 | 4635 | 2-Situs |
| 13238 | | | OR CURRENT OCCUPANT | CA | 90022 | 4635 | 2-Situs |
| 13239 | | | OR CURRENT OCCUPANT | CA | 90022 | 4635 | 2-Situs |
| 13240 | | | OR CURRENT OCCUPANT | CA | 90022 | 4635 | 2-Situs |
| 13241 | | | OR CURRENT OCCUPANT | CA | 90022 | 4631 | 2-Situs |
| 13242 | | | OR CURRENT OCCUPANT | CA | 90022 | 4635 | 2-Situs |
| 13243 | | | OR CURRENT OCCUPANT | CA | 90022 | 4623 | 2-Situs |
| 13244 | | | OR CURRENT OCCUPANT | CA | 90022 | 4623 | 2-Situs |
| 13245 | | | OR CURRENT OCCUPANT | CA | 90022 | 4623 | 2-Situs |
| 13246 | | | OR CURRENT OCCUPANT | CA | 90022 | 4623 | 2-Situs |
| 13247 | | | OR CURRENT OCCUPANT | CA | 90022 | 4623 | 2-Situs |
| 13248 | | | OR CURRENT OCCUPANT | CA | 90022 | 4623 | 2-Situs |

Eastside Transit Corridor Phase 2 Project
November 2021 Community Meetings - Mailing List for East Los Angeles-Specific Meeting
*(Redacted mailing addresses)*

| No. | APN_D | OWNER NAME | OWNER 2 | M_STATE | M_ZIP | M_ZIP4 | Type |
|---|---|---|---|---|---|---|---|
| 13249 | | | OR CURRENT OCCUPANT | CA | 90022 | 4623 | 2-Situs |
| 13250 | | | OR CURRENT OCCUPANT | CA | 90022 | 4623 | 2-Situs |
| 13251 | | | OR CURRENT OCCUPANT | CA | 90640 | 3811 | 2-Situs |
| 13252 | | | OR CURRENT OCCUPANT | CA | 90640 | 3811 | 2-Situs |
| 13253 | | | OR CURRENT OCCUPANT | CA | 90640 | 3800 | 2-Situs |
| 13254 | | | OR CURRENT OCCUPANT | CA | 90022 | 4608 | 2-Situs |
| 13255 | | | OR CURRENT OCCUPANT | CA | 90022 | 4608 | 2-Situs |
| 13256 | | | OR CURRENT OCCUPANT | CA | 90022 | 4608 | 2-Situs |
| 13257 | | | OR CURRENT OCCUPANT | CA | 90022 | 4608 | 2-Situs |
| 13258 | | | OR CURRENT OCCUPANT | CA | 90022 | 4608 | 2-Situs |
| 13259 | | | OR CURRENT OCCUPANT | CA | 90022 | 4623 | 2-Situs |
| 13260 | | | OR CURRENT OCCUPANT | CA | 90022 | 4623 | 2-Situs |
| 13261 | | | OR CURRENT OCCUPANT | CA | 90022 | 4604 | 2-Situs |
| 13262 | | | OR CURRENT OCCUPANT | CA | 90022 | 4604 | 2-Situs |
| 13263 | | | OR CURRENT OCCUPANT | CA | 90022 | 4604 | 2-Situs |
| 13264 | | | OR CURRENT OCCUPANT | CA | 90022 | 4604 | 2-Situs |
| 13265 | | | OR CURRENT OCCUPANT | CA | 90022 | 4604 | 2-Situs |
| 13266 | | | OR CURRENT OCCUPANT | CA | 90022 | 4604 | 2-Situs |
| 13267 | | | OR CURRENT OCCUPANT | CA | 90022 | 4604 | 2-Situs |
| 13268 | | | OR CURRENT OCCUPANT | CA | 90022 | 4604 | 2-Situs |
| 13269 | | | OR CURRENT OCCUPANT | CA | 90022 | 4643 | 2-Situs |
| 13270 | | | OR CURRENT OCCUPANT | CA | 90022 | 4606 | 2-Situs |
| 13271 | | | OR CURRENT OCCUPANT | CA | 90022 | 4606 | 2-Situs |
| 13272 | | | OR CURRENT OCCUPANT | CA | 90022 | 4606 | 2-Situs |
| 13273 | | | OR CURRENT OCCUPANT | CA | 90022 | 4606 | 2-Situs |
| 13274 | | | OR CURRENT OCCUPANT | CA | 90022 | 4636 | 2-Situs |
| 13275 | | | OR CURRENT OCCUPANT | CA | 90022 | 4604 | 2-Situs |
| 13276 | | | OR CURRENT OCCUPANT | CA | 90022 | 4602 | 2-Situs |
| 13277 | | | OR CURRENT OCCUPANT | CA | 90022 | 4602 | 2-Situs |
| 13278 | | | OR CURRENT OCCUPANT | CA | 90022 | 4602 | 2-Situs |
| 13279 | | | OR CURRENT OCCUPANT | CA | 90022 | 4602 | 2-Situs |
| 13280 | | | OR CURRENT OCCUPANT | CA | 90022 | 4602 | 2-Situs |

| No. | APN_D | OWNER NAME | OWNER 2 | M_STATE | M_ZIP | M_ZIP4 | Type |
|---|---|---|---|---|---|---|---|
| 13281 | | | OR CURRENT OCCUPANT | CA | 90022 | 4604 | 2-Situs |
| 13282 | | | OR CURRENT OCCUPANT | CA | 90022 | 4604 | 2-Situs |
| 13283 | | | OR CURRENT OCCUPANT | CA | 90022 | 4605 | 2-Situs |
| 13284 | | | OR CURRENT OCCUPANT | CA | 90022 | 4605 | 2-Situs |
| 13285 | | | OR CURRENT OCCUPANT | CA | 90022 | 4602 | 2-Situs |
| 13286 | | | OR CURRENT OCCUPANT | CA | 90022 | 4604 | 2-Situs |
| 13287 | | | OR CURRENT OCCUPANT | CA | 90022 | 4602 | 2-Situs |
| 13288 | | | OR CURRENT OCCUPANT | CA | 90022 | 4602 | 2-Situs |
| 13289 | | | OR CURRENT OCCUPANT | CA | 90022 | 4607 | 2-Situs |
| 13290 | | | OR CURRENT OCCUPANT | CA | 90022 | 4607 | 2-Situs |
| 13291 | | | OR CURRENT OCCUPANT | CA | 90022 | 4633 | 2-Situs |
| 13292 | | | OR CURRENT OCCUPANT | CA | 90022 | 4633 | 2-Situs |
| 13293 | | | OR CURRENT OCCUPANT | CA | 90022 | 4621 | 2-Situs |
| 13294 | | | OR CURRENT OCCUPANT | CA | 90022 | 4621 | 2-Situs |
| 13295 | | | OR CURRENT OCCUPANT | CA | 90022 | 4632 | 2-Situs |
| 13296 | | | OR CURRENT OCCUPANT | CA | 90022 | 4632 | 2-Situs |
| 13297 | | | OR CURRENT OCCUPANT | CA | 90022 | 4610 | 2-Situs |
| 13298 | | | OR CURRENT OCCUPANT | CA | 90022 | 4610 | 2-Situs |
| 13299 | | | OR CURRENT OCCUPANT | CA | 90022 | 4610 | 2-Situs |
| 13300 | | | OR CURRENT OCCUPANT | CA | 90022 | 4610 | 2-Situs |
| 13301 | | | OR CURRENT OCCUPANT | CA | 90022 | 4611 | 2-Situs |
| 13302 | | | OR CURRENT OCCUPANT | CA | 90022 | 4611 | 2-Situs |
| 13303 | | | OR CURRENT OCCUPANT | CA | 90022 | 4611 | 2-Situs |
| 13304 | | | OR CURRENT OCCUPANT | CA | 90022 | 4611 | 2-Situs |
| 13305 | | | OR CURRENT OCCUPANT | CA | 90022 | 4611 | 2-Situs |
| 13306 | | | OR CURRENT OCCUPANT | CA | 90022 | 4611 | 2-Situs |
| 13307 | | | OR CURRENT OCCUPANT | CA | 90022 | 5448 | 2-Situs |
| 13308 | | | OR CURRENT OCCUPANT | CA | 90022 | 5448 | 2-Situs |
| 13309 | | | OR CURRENT OCCUPANT | CA | 90022 | 5448 | 2-Situs |
| 13310 | | | OR CURRENT OCCUPANT | CA | 90022 | 5448 | 2-Situs |
| 13311 | | | OR CURRENT OCCUPANT | CA | 90022 | 5448 | 2-Situs |
| 13312 | | | OR CURRENT OCCUPANT | CA | 90022 | 5448 | 2-Situs |

| No. | APN_D | OWNER NAME | OWNER 2 | M_STATE | M_ZIP | M_ZIP4 | Type |
|---|---|---|---|---|---|---|---|
| 13313 | | | OR CURRENT OCCUPANT | CA | 90022 | 5448 | 2-Situs |
| 13314 | | | OR CURRENT OCCUPANT | CA | 90022 | 5448 | 2-Situs |
| 13315 | | | OR CURRENT OCCUPANT | CA | 90022 | 5448 | 2-Situs |
| 13316 | | | OR CURRENT OCCUPANT | CA | 90022 | 5455 | 2-Situs |
| 13317 | | | OR CURRENT OCCUPANT | CA | 90022 | 5468 | 2-Situs |
| 13318 | | | OR CURRENT OCCUPANT | CA | 90022 | 5449 | 2-Situs |
| 13319 | | | OR CURRENT OCCUPANT | CA | 90022 | 5449 | 2-Situs |
| 13320 | | | OR CURRENT OCCUPANT | CA | 90022 | 5449 | 2-Situs |
| 13321 | | | OR CURRENT OCCUPANT | CA | 90022 | 5449 | 2-Situs |
| 13322 | | | OR CURRENT OCCUPANT | CA | 90022 | 5449 | 2-Situs |
| 13323 | | | OR CURRENT OCCUPANT | CA | 90022 | 5449 | 2-Situs |
| 13324 | | | OR CURRENT OCCUPANT | CA | 90022 | 5449 | 2-Situs |
| 13325 | | | OR CURRENT OCCUPANT | CA | 90022 | 5449 | 2-Situs |
| 13326 | | | OR CURRENT OCCUPANT | CA | 90022 | 5405 | 2-Situs |
| 13327 | | | OR CURRENT OCCUPANT | CA | 90022 | 5405 | 2-Situs |
| 13328 | | | OR CURRENT OCCUPANT | CA | 90022 | 5406 | 2-Situs |
| 13329 | | | OR CURRENT OCCUPANT | CA | 90022 | 5443 | 2-Situs |
| 13330 | | | OR CURRENT OCCUPANT | CA | 90022 | 5443 | 2-Situs |
| 13331 | | | OR CURRENT OCCUPANT | CA | 90022 | 5438 | 2-Situs |
| 13332 | | | OR CURRENT OCCUPANT | CA | 90022 | 5438 | 2-Situs |
| 13333 | | | OR CURRENT OCCUPANT | CA | 90022 | 5425 | 2-Situs |
| 13334 | | | OR CURRENT OCCUPANT | CA | 90022 | 5425 | 2-Situs |
| 13335 | | | OR CURRENT OCCUPANT | CA | 90022 | 5425 | 2-Situs |
| 13336 | | | OR CURRENT OCCUPANT | CA | 90022 | 5424 | 2-Situs |
| 13337 | | | OR CURRENT OCCUPANT | CA | 90022 | 5424 | 2-Situs |
| 13338 | | | OR CURRENT OCCUPANT | CA | 90022 | 5426 | 2-Situs |
| 13339 | | | OR CURRENT OCCUPANT | CA | 90022 | 5432 | 2-Situs |
| 13340 | | | OR CURRENT OCCUPANT | CA | 90022 | 5441 | 2-Situs |
| 13341 | | | OR CURRENT OCCUPANT | CA | 90022 | 5329 | 2-Situs |
| 13342 | | | OR CURRENT OCCUPANT | CA | 90022 | 5329 | 2-Situs |
| 13343 | | | OR CURRENT OCCUPANT | CA | 90022 | 5403 | 2-Situs |
| 13344 | | | OR CURRENT OCCUPANT | CA | 90022 | 5403 | 2-Situs |

Eastside Transit Corridor Phase 2 Project
November 2021 Community Meetings - Mailing List for East Los Angeles-Specific Meeting
*(Redacted mailing addresses)*

| No. | APN_D | OWNER NAME | OWNER 2 | M_STATE | M_ZIP | M_ZIP4 | Type |
|---|---|---|---|---|---|---|---|
| 13345 | | | OR CURRENT OCCUPANT | CA | 90022 | 5412 | 2-Situs |
| 13346 | | | OR CURRENT OCCUPANT | CA | 90022 | 5452 | 2-Situs |
| 13347 | | | OR CURRENT OCCUPANT | CA | 90022 | 5414 | 2-Situs |
| 13348 | | | OR CURRENT OCCUPANT | CA | 90022 | 5404 | 2-Situs |
| 13349 | | | OR CURRENT OCCUPANT | CA | 90022 | 5414 | 2-Situs |
| 13350 | | | OR CURRENT OCCUPANT | CA | 90022 | 5414 | 2-Situs |
| 13351 | | | OR CURRENT OCCUPANT | CA | 90022 | 5414 | 2-Situs |
| 13352 | | | OR CURRENT OCCUPANT | CA | 90022 | 5402 | 2-Situs |
| 13353 | | | OR CURRENT OCCUPANT | CA | 90022 | 4711 | 2-Situs |
| 13354 | | | OR CURRENT OCCUPANT | CA | 90022 | 4707 | 2-Situs |
| 13355 | | | OR CURRENT OCCUPANT | CA | 90022 | 4707 | 2-Situs |
| 13356 | | | OR CURRENT OCCUPANT | CA | 90022 | 4737 | 2-Situs |
| 13357 | | | OR CURRENT OCCUPANT | CA | 90022 | 4707 | 2-Situs |
| 13358 | | | OR CURRENT OCCUPANT | CA | 90022 | 4707 | 2-Situs |
| 13359 | | | OR CURRENT OCCUPANT | CA | 90022 | 4753 | 2-Situs |
| 13360 | | | OR CURRENT OCCUPANT | CA | 90022 | 4753 | 2-Situs |
| 13361 | | | OR CURRENT OCCUPANT | CA | 90022 | 4757 | 2-Situs |
| 13362 | | | OR CURRENT OCCUPANT | CA | 90022 | 4717 | 2-Situs |
| 13363 | | | OR CURRENT OCCUPANT | CA | 90022 | 4737 | 2-Situs |
| 13364 | | | OR CURRENT OCCUPANT | CA | 90022 | 1014 | 2-Situs |
| 13365 | | | OR CURRENT OCCUPANT | CA | 90022 | 1017 | 2-Situs |
| 13366 | | | OR CURRENT OCCUPANT | CA | 90022 | 1016 | 2-Situs |
| 13367 | | | OR CURRENT OCCUPANT | CA | 90022 | 1415 | 2-Situs |
| 13368 | | | OR CURRENT OCCUPANT | CA | 90022 | 1104 | 2-Situs |
| 13369 | | | OR CURRENT OCCUPANT | CA | 90022 | 1115 | 2-Situs |
| 13370 | | | OR CURRENT OCCUPANT | CA | 90022 | 1115 | 2-Situs |
| 13371 | | | OR CURRENT OCCUPANT | CA | 90022 | 1115 | 2-Situs |
| 13372 | | | OR CURRENT OCCUPANT | CA | 90022 | 1206 | 2-Situs |
| 13373 | | | OR CURRENT OCCUPANT | CA | 90022 | 1229 | 2-Situs |
| 13374 | | | OR CURRENT OCCUPANT | CA | 90022 | 1242 | 2-Situs |
| 13375 | | | OR CURRENT OCCUPANT | CA | 90022 | 2525 | 2-Situs |
| 13376 | | | OR CURRENT OCCUPANT | CA | 90022 | 2518 | 2-Situs |

Eastside Transit Corridor Phase 2 Project
November 2021 Community Meetings - Mailing List for East Los Angeles-Specific Meeting
*(Redacted mailing addresses)*

| No. | APN_D | OWNER NAME | OWNER 2 | M_STATE | M_ZIP | M_ZIP4 | Type |
|---|---|---|---|---|---|---|---|
| 13377 | | | OR CURRENT OCCUPANT | CA | 90022 | 2518 | 2-Situs |
| 13378 | | | OR CURRENT OCCUPANT | CA | 90022 | 3222 | 2-Situs |
| 13379 | | | OR CURRENT OCCUPANT | CA | 90022 | 4853 | 2-Situs |
| 13380 | | | OR CURRENT OCCUPANT | CA | 90022 | 3039 | 2-Situs |
| 13381 | | | OR CURRENT OCCUPANT | CA | 90022 | 1832 | 2-Situs |
| 13382 | | | OR CURRENT OCCUPANT | CA | 90022 | 1852 | 2-Situs |
| 13383 | | | OR CURRENT OCCUPANT | CA | 90022 | 1941 | 2-Situs |
| 13384 | | | OR CURRENT OCCUPANT | CA | 90022 | 1926 | 2-Situs |
| 13385 | | | OR CURRENT OCCUPANT | CA | 90022 | 1904 | 2-Situs |
| 13386 | | | OR CURRENT OCCUPANT | CA | 90022 | 2315 | 2-Situs |
| 13387 | | | OR CURRENT OCCUPANT | CA | 90640 | | 2-Situs |
| 13388 | | | OR CURRENT OCCUPANT | CA | 90022 | 2313 | 2-Situs |
| 13389 | | | OR CURRENT OCCUPANT | CA | 90022 | 2327 | 2-Situs |
| 13390 | | | OR CURRENT OCCUPANT | CA | 90022 | 1627 | 2-Situs |
| 13391 | | | OR CURRENT OCCUPANT | CA | 90022 | 1627 | 2-Situs |
| 13392 | | | OR CURRENT OCCUPANT | CA | 90022 | 4705 | 2-Situs |
| 13393 | | | OR CURRENT OCCUPANT | CA | 90022 | 4751 | 2-Situs |
| 13394 | | | OR CURRENT OCCUPANT | CA | 90022 | 5326 | 2-Situs |
| 13395 | | | OR CURRENT OCCUPANT | CA | 90022 | 5326 | 2-Situs |
| 13396 | | | OR CURRENT OCCUPANT | CA | 90022 | 5326 | 2-Situs |
| 13397 | | | OR CURRENT OCCUPANT | CA | 90022 | 5311 | 2-Situs |
| 13398 | | | OR CURRENT OCCUPANT | CA | 90022 | 5326 | 2-Situs |
| 13399 | | | OR CURRENT OCCUPANT | CA | 90022 | 5326 | 2-Situs |
| 13400 | | | OR CURRENT OCCUPANT | CA | 90022 | 5326 | 2-Situs |
| 13401 | | | OR CURRENT OCCUPANT | CA | 90022 | 5326 | 2-Situs |
| 13402 | | | OR CURRENT OCCUPANT | CA | 90022 | 5326 | 2-Situs |
| 13403 | | | OR CURRENT OCCUPANT | CA | 90022 | 5328 | 2-Situs |
| 13404 | | | OR CURRENT OCCUPANT | CA | 90022 | 5328 | 2-Situs |
| 13405 | | | OR CURRENT OCCUPANT | CA | 90022 | 5328 | 2-Situs |
| 13406 | | | OR CURRENT OCCUPANT | CA | 90022 | 5304 | 2-Situs |
| 13407 | | | OR CURRENT OCCUPANT | CA | 90022 | 5302 | 2-Situs |
| 13408 | | | OR CURRENT OCCUPANT | CA | 90022 | 5203 | 2-Situs |

| No. | APN_D | OWNER NAME | OWNER 2 | M_STATE | M_ZIP | M_ZIP4 | Type |
|---|---|---|---|---|---|---|---|
| 13409 | | | OR CURRENT OCCUPANT | CA | 90022 | 5233 | 2-Situs |
| 13410 | | | OR CURRENT OCCUPANT | CA | 90022 | 4210 | 2-Situs |
| 13411 | | | OR CURRENT OCCUPANT | CA | 90022 | 4210 | 2-Situs |
| 13412 | | | OR CURRENT OCCUPANT | CA | 90022 | 4210 | 2-Situs |
| 13413 | | | OR CURRENT OCCUPANT | CA | 90022 | 4210 | 2-Situs |
| 13414 | | | OR CURRENT OCCUPANT | CA | 90022 | 4210 | 2-Situs |
| 13415 | | | OR CURRENT OCCUPANT | CA | 90022 | 4210 | 2-Situs |
| 13416 | | | OR CURRENT OCCUPANT | CA | 90022 | 4208 | 2-Situs |
| 13417 | | | OR CURRENT OCCUPANT | CA | 90022 | 4208 | 2-Situs |
| 13418 | | | OR CURRENT OCCUPANT | CA | 90022 | 4208 | 2-Situs |
| 13419 | | | OR CURRENT OCCUPANT | CA | 90022 | 4208 | 2-Situs |
| 13420 | | | OR CURRENT OCCUPANT | CA | 90022 | 4251 | 2-Situs |
| 13421 | | | OR CURRENT OCCUPANT | CA | 90022 | 4251 | 2-Situs |
| 13422 | | | OR CURRENT OCCUPANT | CA | 90022 | 4251 | 2-Situs |
| 13423 | | | OR CURRENT OCCUPANT | CA | 90022 | 4204 | 2-Situs |
| 13424 | | | OR CURRENT OCCUPANT | CA | 90022 | 4252 | 2-Situs |
| 13425 | | | OR CURRENT OCCUPANT | CA | 90022 | 4252 | 2-Situs |
| 13426 | | | OR CURRENT OCCUPANT | CA | 90022 | 4252 | 2-Situs |
| 13427 | | | OR CURRENT OCCUPANT | CA | 90022 | 4227 | 2-Situs |
| 13428 | | | OR CURRENT OCCUPANT | CA | 90022 | 4227 | 2-Situs |
| 13429 | | | OR CURRENT OCCUPANT | CA | 90022 | 4229 | 2-Situs |
| 13430 | | | OR CURRENT OCCUPANT | CA | 90022 | 4242 | 2-Situs |
| 13431 | | | OR CURRENT OCCUPANT | CA | 90022 | 4242 | 2-Situs |
| 13432 | | | OR CURRENT OCCUPANT | CA | 90022 | 4242 | 2-Situs |
| 13433 | | | OR CURRENT OCCUPANT | CA | 90022 | 4242 | 2-Situs |
| 13434 | | | OR CURRENT OCCUPANT | CA | 90022 | 4242 | 2-Situs |
| 13435 | | | OR CURRENT OCCUPANT | CA | 90022 | 5125 | 2-Situs |
| 13436 | | | OR CURRENT OCCUPANT | CA | 90022 | 4249 | 2-Situs |
| 13437 | | | OR CURRENT OCCUPANT | CA | 90022 | 4207 | 2-Situs |
| 13438 | | | OR CURRENT OCCUPANT | CA | 90022 | 4209 | 2-Situs |
| 13439 | | | OR CURRENT OCCUPANT | CA | 90022 | 5121 | 2-Situs |
| 13440 | | | OR CURRENT OCCUPANT | CA | 90022 | 4307 | 2-Situs |

Eastside Transit Corridor Phase 2 Project
November 2021 Community Meetings - Mailing List for East Los Angeles-Specific Meeting
*(Redacted mailing addresses)*

| No. | APN_D | OWNER NAME | OWNER 2 | M_STATE | M_ZIP | M_ZIP4 | Type |
|---|---|---|---|---|---|---|---|
| 13441 | | | OR CURRENT OCCUPANT | CA | 90022 | 5124 | 2-Situs |
| 13442 | | | OR CURRENT OCCUPANT | CA | 90022 | 5134 | 2-Situs |
| 13443 | | | OR CURRENT OCCUPANT | CA | 90022 | 5009 | 2-Situs |
| 13444 | | | OR CURRENT OCCUPANT | CA | 90022 | 2004 | 2-Situs |
| 13445 | | | OR CURRENT OCCUPANT | CA | 90022 | 2748 | 2-Situs |
| 13446 | | | OR CURRENT OCCUPANT | CA | 90022 | 2708 | 2-Situs |
| 13447 | | | OR CURRENT OCCUPANT | CA | 90022 | 2712 | 2-Situs |
| 13448 | | | OR CURRENT OCCUPANT | CA | 90022 | 2610 | 2-Situs |
| 13449 | | | OR CURRENT OCCUPANT | CA | 90022 | 2613 | 2-Situs |
| 13450 | | | OR CURRENT OCCUPANT | CA | 90022 | 3229 | 2-Situs |
| 13451 | | | OR CURRENT OCCUPANT | CA | 90022 | 3205 | 2-Situs |
| 13452 | | | OR CURRENT OCCUPANT | CA | 90022 | 3206 | 2-Situs |
| 13453 | | | OR CURRENT OCCUPANT | CA | 90022 | 3329 | 2-Situs |
| 13454 | | | OR CURRENT OCCUPANT | CA | 90022 | 3319 | 2-Situs |
| 13455 | | | OR CURRENT OCCUPANT | CA | 90022 | 3326 | 2-Situs |
| 13456 | | | OR CURRENT OCCUPANT | CA | 90022 | 3326 | 2-Situs |
| 13457 | | | OR CURRENT OCCUPANT | CA | 90022 | 2730 | 2-Situs |
| 13458 | | | OR CURRENT OCCUPANT | CA | 90022 | 3515 | 2-Situs |
| 13459 | | | OR CURRENT OCCUPANT | CA | 90022 | 3503 | 2-Situs |
| 13460 | | | OR CURRENT OCCUPANT | CA | 90022 | 3402 | 2-Situs |
| 13461 | | | OR CURRENT OCCUPANT | CA | 90022 | 3409 | 2-Situs |
| 13462 | | | OR CURRENT OCCUPANT | CA | 90022 | 3509 | 2-Situs |
| 13463 | | | OR CURRENT OCCUPANT | CA | 90022 | 3506 | 2-Situs |
| 13464 | | | OR CURRENT OCCUPANT | CA | 90022 | 3604 | 2-Situs |
| 13465 | | | OR CURRENT OCCUPANT | CA | 90022 | 3604 | 2-Situs |
| 13466 | | | OR CURRENT OCCUPANT | CA | 90022 | 3604 | 2-Situs |
| 13467 | | | OR CURRENT OCCUPANT | CA | 90022 | 3604 | 2-Situs |
| 13468 | | | OR CURRENT OCCUPANT | CA | 90022 | 3604 | 2-Situs |
| 13469 | | | OR CURRENT OCCUPANT | CA | 90022 | 3604 | 2-Situs |
| 13470 | | | OR CURRENT OCCUPANT | CA | 90022 | 4718 | 2-Situs |
| 13471 | | | OR CURRENT OCCUPANT | CA | 90022 | 4718 | 2-Situs |
| 13472 | | | OR CURRENT OCCUPANT | CA | 90022 | 4718 | 2-Situs |

| No. | APN_D | OWNER NAME | OWNER 2 | M_STATE | M_ZIP | M_ZIP4 | Type |
|---|---|---|---|---|---|---|---|
| 13473 | | | OR CURRENT OCCUPANT | CA | 90022 | 4718 | 2-Situs |
| 13474 | | | OR CURRENT OCCUPANT | CA | 90022 | 4718 | 2-Situs |
| 13475 | | | OR CURRENT OCCUPANT | CA | 90022 | 4718 | 2-Situs |
| 13476 | | | OR CURRENT OCCUPANT | CA | 90022 | 4718 | 2-Situs |
| 13477 | | | OR CURRENT OCCUPANT | CA | 90022 | 4718 | 2-Situs |
| 13478 | | | OR CURRENT OCCUPANT | CA | 90022 | 4718 | 2-Situs |
| 13479 | | | OR CURRENT OCCUPANT | CA | 90022 | 4734 | 2-Situs |
| 13480 | | | OR CURRENT OCCUPANT | CA | 90022 | 4715 | 2-Situs |
| 13481 | | | OR CURRENT OCCUPANT | CA | 90022 | 4716 | 2-Situs |
| 13482 | | | OR CURRENT OCCUPANT | CA | 90022 | 4716 | 2-Situs |
| 13483 | | | OR CURRENT OCCUPANT | CA | 90022 | 4713 | 2-Situs |
| 13484 | | | OR CURRENT OCCUPANT | CA | 90022 | 4706 | 2-Situs |
| 13485 | | | OR CURRENT OCCUPANT | CA | 90022 | 4706 | 2-Situs |
| 13486 | | | OR CURRENT OCCUPANT | CA | 90022 | 4706 | 2-Situs |
| 13487 | | | OR CURRENT OCCUPANT | CA | 90022 | 4706 | 2-Situs |
| 13488 | | | OR CURRENT OCCUPANT | CA | 90022 | 4710 | 2-Situs |
| 13489 | | | OR CURRENT OCCUPANT | CA | 90022 | 4710 | 2-Situs |
| 13490 | | | OR CURRENT OCCUPANT | CA | 90022 | 4710 | 2-Situs |
| 13491 | | | OR CURRENT OCCUPANT | CA | 90022 | 4710 | 2-Situs |
| 13492 | | | OR CURRENT OCCUPANT | CA | 90022 | 4710 | 2-Situs |
| 13493 | | | OR CURRENT OCCUPANT | CA | 90022 | 4710 | 2-Situs |
| 13494 | | | OR CURRENT OCCUPANT | CA | 90022 | 4710 | 2-Situs |
| 13495 | | | OR CURRENT OCCUPANT | CA | 90022 | 4710 | 2-Situs |
| 13496 | | | OR CURRENT OCCUPANT | CA | 90022 | 4710 | 2-Situs |
| 13497 | | | OR CURRENT OCCUPANT | CA | 90022 | 4710 | 2-Situs |
| 13498 | | | OR CURRENT OCCUPANT | CA | 90022 | 5422 | 2-Situs |
| 13499 | | | OR CURRENT OCCUPANT | CA | 90022 | 5422 | 2-Situs |
| 13500 | | | OR CURRENT OCCUPANT | CA | 90022 | 5420 | 2-Situs |
| 13501 | | | OR CURRENT OCCUPANT | CA | 90022 | 5413 | 2-Situs |
| 13502 | | | OR CURRENT OCCUPANT | CA | 90022 | 5413 | 2-Situs |
| 13503 | | | OR CURRENT OCCUPANT | CA | 90022 | 5413 | 2-Situs |
| 13504 | | | OR CURRENT OCCUPANT | CA | 90022 | 5413 | 2-Situs |

| No. | APN_D | OWNER NAME | OWNER 2 | M_STATE | M_ZIP | M_ZIP4 | Type |
|---|---|---|---|---|---|---|---|
| 13505 | | | OR CURRENT OCCUPANT | CA | 90022 | 5413 | 2-Situs |
| 13506 | | | OR CURRENT OCCUPANT | CA | 90022 | 5413 | 2-Situs |
| 13507 | | | OR CURRENT OCCUPANT | CA | 90022 | 5413 | 2-Situs |
| 13508 | | | OR CURRENT OCCUPANT | CA | 90022 | 5413 | 2-Situs |
| 13509 | | | OR CURRENT OCCUPANT | CA | 90022 | 5419 | 2-Situs |
| 13510 | | | OR CURRENT OCCUPANT | CA | 90022 | 5419 | 2-Situs |
| 13511 | | | OR CURRENT OCCUPANT | CA | 90022 | 5419 | 2-Situs |
| 13512 | | | OR CURRENT OCCUPANT | CA | 90022 | 5417 | 2-Situs |
| 13513 | | | OR CURRENT OCCUPANT | CA | 90022 | 5450 | 2-Situs |
| 13514 | | | OR CURRENT OCCUPANT | CA | 90022 | 4634 | 2-Situs |
| 13515 | | | OR CURRENT OCCUPANT | CA | 90022 | 4607 | 2-Situs |
| 13516 | | | OR CURRENT OCCUPANT | CA | 90022 | 4610 | 2-Situs |
| 13517 | | | OR CURRENT OCCUPANT | CA | 90022 | 5413 | 2-Situs |
| 13518 | | | OR CURRENT OCCUPANT | CA | 90022 | 5411 | 2-Situs |
| 13519 | | | OR CURRENT OCCUPANT | CA | 90022 | 5411 | 2-Situs |
| 13520 | | | OR CURRENT OCCUPANT | CA | 90022 | 5411 | 2-Situs |
| 13521 | | | OR CURRENT OCCUPANT | CA | 90022 | 5411 | 2-Situs |
| 13522 | | | OR CURRENT OCCUPANT | CA | 90022 | 5411 | 2-Situs |
| 13523 | | | OR CURRENT OCCUPANT | CA | 90022 | 5411 | 2-Situs |
| 13524 | | | OR CURRENT OCCUPANT | CA | 90022 | 5409 | 2-Situs |
| 13525 | | | OR CURRENT OCCUPANT | CA | 90022 | 5409 | 2-Situs |
| 13526 | | | OR CURRENT OCCUPANT | CA | 90022 | 5412 | 2-Situs |
| 13527 | | | OR CURRENT OCCUPANT | CA | 90022 | 5403 | 2-Situs |
| 13528 | | | OR CURRENT OCCUPANT | CA | 90022 | 5412 | 2-Situs |
| 13529 | | | OR CURRENT OCCUPANT | CA | 90022 | 5414 | 2-Situs |
| 13530 | | | OR CURRENT OCCUPANT | CA | 90022 | 5414 | 2-Situs |
| 13531 | | | OR CURRENT OCCUPANT | CA | 90022 | 4711 | 2-Situs |
| 13532 | | | OR CURRENT OCCUPANT | CA | 90022 | 4737 | 2-Situs |
| 13533 | | | OR CURRENT OCCUPANT | CA | 90022 | 4717 | 2-Situs |
| 13534 | | | OR CURRENT OCCUPANT | CA | 90022 | 4752 | 2-Situs |
| 13535 | | BUSINESS OWNER OR OCCUPANT | | CA | 90022 | 1052 | 3-Occupant |
| 13536 | | CURRENT OCCUPANT | | CA | 90022 | 1457 | 3-Occupant |

| No. | APN_D | OWNER NAME | OWNER 2 | M_STATE | M_ZIP | M_ZIP4 | Type |
|---|---|---|---|---|---|---|---|
| 13537 | | CURRENT OCCUPANT | | CA | 90022 | 1457 | 3-Occupant |
| 13538 | | CURRENT OCCUPANT | | CA | 90022 | 1412 | 3-Occupant |
| 13539 | | CURRENT OCCUPANT | | CA | 90022 | 1412 | 3-Occupant |
| 13540 | | CURRENT OCCUPANT | | CA | 90022 | 1412 | 3-Occupant |
| 13541 | | CURRENT OCCUPANT | | CA | 90022 | 1434 | 3-Occupant |
| 13542 | | CURRENT OCCUPANT | | CA | 90022 | 1434 | 3-Occupant |
| 13543 | | CURRENT OCCUPANT | | CA | 90022 | 1434 | 3-Occupant |
| 13544 | | CURRENT OCCUPANT | | CA | 90022 | 1434 | 3-Occupant |
| 13545 | | CURRENT OCCUPANT | | CA | 90022 | 1427 | 3-Occupant |
| 13546 | | CURRENT OCCUPANT | | CA | 90022 | 1427 | 3-Occupant |
| 13547 | | CURRENT OCCUPANT | | CA | 90022 | 1422 | 3-Occupant |
| 13548 | | CURRENT OCCUPANT | | CA | 90022 | 1423 | 3-Occupant |
| 13549 | | CURRENT OCCUPANT | | CA | 90022 | 1423 | 3-Occupant |
| 13550 | | CURRENT OCCUPANT | | CA | 90022 | 1453 | 3-Occupant |
| 13551 | | CURRENT OCCUPANT | | CA | 90022 | 1424 | 3-Occupant |
| 13552 | | CURRENT OCCUPANT | | CA | 90022 | 1453 | 3-Occupant |
| 13553 | | CURRENT OCCUPANT | | CA | 90022 | 1424 | 3-Occupant |
| 13554 | | CURRENT OCCUPANT | | CA | 90022 | 1453 | 3-Occupant |
| 13555 | | CURRENT OCCUPANT | | CA | 90022 | 1417 | 3-Occupant |
| 13556 | | CURRENT OCCUPANT | | CA | 90022 | 1415 | 3-Occupant |
| 13557 | | CURRENT OCCUPANT | | CA | 90022 | 1415 | 3-Occupant |
| 13558 | | CURRENT OCCUPANT | | CA | 90022 | 1456 | 3-Occupant |
| 13559 | | CURRENT OCCUPANT | | CA | 90022 | 1455 | 3-Occupant |
| 13560 | | CURRENT OCCUPANT | | CA | 90022 | 1456 | 3-Occupant |
| 13561 | | BUSINESS OWNER OR OCCUPANT | | CA | 90022 | 1415 | 3-Occupant |
| 13562 | | BUSINESS OWNER OR OCCUPANT | | CA | 90022 | 1455 | 3-Occupant |
| 13563 | | BUSINESS OWNER OR OCCUPANT | | CA | 90022 | 1415 | 3-Occupant |
| 13564 | | CURRENT OCCUPANT | | CA | 90022 | 1415 | 3-Occupant |
| 13565 | | CURRENT OCCUPANT | | CA | 90022 | 1456 | 3-Occupant |
| 13566 | | CURRENT OCCUPANT | | CA | 90022 | 1455 | 3-Occupant |
| 13567 | | CURRENT OCCUPANT | | CA | 90022 | 1456 | 3-Occupant |
| 13568 | | CURRENT OCCUPANT | | CA | 90022 | 1415 | 3-Occupant |

| No. | APN_D | OWNER NAME | OWNER 2 | M_STATE | M_ZIP | M_ZIP4 | Type |
|---|---|---|---|---|---|---|---|
| 13569 | | CURRENT OCCUPANT | | CA | 90022 | 1411 | 3-Occupant |
| 13570 | | CURRENT OCCUPANT | | CA | 90022 | 1437 | 3-Occupant |
| 13571 | | CURRENT OCCUPANT | | CA | 90022 | 1416 | 3-Occupant |
| 13572 | | CURRENT OCCUPANT | | CA | 90022 | 1416 | 3-Occupant |
| 13573 | | CURRENT OCCUPANT | | CA | 90022 | 1416 | 3-Occupant |
| 13574 | | CURRENT OCCUPANT | | CA | 90022 | 1416 | 3-Occupant |
| 13575 | | CURRENT OCCUPANT | | CA | 90022 | 1416 | 3-Occupant |
| 13576 | | CURRENT OCCUPANT | | CA | 90022 | 1416 | 3-Occupant |
| 13577 | | CURRENT OCCUPANT | | CA | 90022 | 1408 | 3-Occupant |
| 13578 | | CURRENT OCCUPANT | | CA | 90022 | 1407 | 3-Occupant |
| 13579 | | CURRENT OCCUPANT | | CA | 90022 | 1454 | 3-Occupant |
| 13580 | | CURRENT OCCUPANT | | CA | 90022 | 1454 | 3-Occupant |
| 13581 | | CURRENT OCCUPANT | | CA | 90022 | 1407 | 3-Occupant |
| 13582 | | CURRENT OCCUPANT | | CA | 90022 | 1459 | 3-Occupant |
| 13583 | | CURRENT OCCUPANT | | CA | 90022 | 1407 | 3-Occupant |
| 13584 | | CURRENT OCCUPANT | | CA | 90022 | 1407 | 3-Occupant |
| 13585 | | CURRENT OCCUPANT | | CA | 90022 | 1418 | 3-Occupant |
| 13586 | | CURRENT OCCUPANT | | CA | 90022 | 1154 | 3-Occupant |
| 13587 | | CURRENT OCCUPANT | | CA | 90022 | 1122 | 3-Occupant |
| 13588 | | CURRENT OCCUPANT | | CA | 90022 | 1153 | 3-Occupant |
| 13589 | | CURRENT OCCUPANT | | CA | 90022 | 1122 | 3-Occupant |
| 13590 | | BUSINESS OWNER OR OCCUPANT | | CA | 90022 | 1122 | 3-Occupant |
| 13591 | | CURRENT OCCUPANT | | CA | 90022 | 1122 | 3-Occupant |
| 13592 | | CURRENT OCCUPANT | | CA | 90022 | 1122 | 3-Occupant |
| 13593 | | BUSINESS OWNER OR OCCUPANT | | CA | 90022 | 1154 | 3-Occupant |
| 13594 | | BUSINESS OWNER OR OCCUPANT | | CA | 90022 | 1153 | 3-Occupant |
| 13595 | | CURRENT OCCUPANT | | CA | 90022 | 1122 | 3-Occupant |
| 13596 | | CURRENT OCCUPANT | | CA | 90022 | 1167 | 3-Occupant |
| 13597 | | CURRENT OCCUPANT | | CA | 90022 | 1167 | 3-Occupant |
| 13598 | | CURRENT OCCUPANT | | CA | 90022 | 1167 | 3-Occupant |
| 13599 | | CURRENT OCCUPANT | | CA | 90022 | 1167 | 3-Occupant |
| 13600 | | CURRENT OCCUPANT | | CA | 90022 | 1107 | 3-Occupant |

Eastside Transit Corridor Phase 2 Project
November 2021 Community Meetings - Mailing List for East Los Angeles-Specific Meeting
*(Redacted mailing addresses)*

| No. | APN_D | OWNER NAME | OWNER 2 | M_STATE | M_ZIP | M_ZIP4 | Type |
|---|---|---|---|---|---|---|---|
| 13601 | | CURRENT OCCUPANT | | CA | 90022 | 1106 | 3-Occupant |
| 13602 | | CURRENT OCCUPANT | | CA | 90022 | 1106 | 3-Occupant |
| 13603 | | CURRENT OCCUPANT | | CA | 90022 | 1106 | 3-Occupant |
| 13604 | | CURRENT OCCUPANT | | CA | 90022 | 1104 | 3-Occupant |
| 13605 | | CURRENT OCCUPANT | | CA | 90022 | 1103 | 3-Occupant |
| 13606 | | CURRENT OCCUPANT | | CA | 90022 | 1103 | 3-Occupant |
| 13607 | | CURRENT OCCUPANT | | CA | 90022 | 1101 | 3-Occupant |
| 13608 | | CURRENT OCCUPANT | | CA | 90022 | 1101 | 3-Occupant |
| 13609 | | CURRENT OCCUPANT | | CA | 90022 | 1101 | 3-Occupant |
| 13610 | | CURRENT OCCUPANT | | CA | 90022 | 1101 | 3-Occupant |
| 13611 | | CURRENT OCCUPANT | | CA | 90022 | 1100 | 3-Occupant |
| 13612 | | CURRENT OCCUPANT | | CA | 90022 | 1101 | 3-Occupant |
| 13613 | | CURRENT OCCUPANT | | CA | 90022 | 1102 | 3-Occupant |
| 13614 | | CURRENT OCCUPANT | | CA | 90022 | 1102 | 3-Occupant |
| 13615 | | CURRENT OCCUPANT | | CA | 90022 | 1138 | 3-Occupant |
| 13616 | | CURRENT OCCUPANT | | CA | 90022 | 1102 | 3-Occupant |
| 13617 | | CURRENT OCCUPANT | | CA | 90022 | 1102 | 3-Occupant |
| 13618 | | CURRENT OCCUPANT | | CA | 90022 | 1102 | 3-Occupant |
| 13619 | | CURRENT OCCUPANT | | CA | 90022 | 1108 | 3-Occupant |
| 13620 | | BUSINESS OWNER OR OCCUPANT | | CA | 90022 | 1108 | 3-Occupant |
| 13621 | | CURRENT OCCUPANT | | CA | 90022 | 1108 | 3-Occupant |
| 13622 | | CURRENT OCCUPANT | | CA | 90022 | 1164 | 3-Occupant |
| 13623 | | CURRENT OCCUPANT | | CA | 90022 | 1164 | 3-Occupant |
| 13624 | | CURRENT OCCUPANT | | CA | 90022 | 1163 | 3-Occupant |
| 13625 | | CURRENT OCCUPANT | | CA | 90022 | 1109 | 3-Occupant |
| 13626 | | CURRENT OCCUPANT | | CA | 90022 | 1162 | 3-Occupant |
| 13627 | | CURRENT OCCUPANT | | CA | 90022 | 1162 | 3-Occupant |
| 13628 | | CURRENT OCCUPANT | | CA | 90022 | 1109 | 3-Occupant |
| 13629 | | CURRENT OCCUPANT | | CA | 90022 | 1109 | 3-Occupant |
| 13630 | | CURRENT OCCUPANT | | CA | 90022 | 1162 | 3-Occupant |
| 13631 | | CURRENT OCCUPANT | | CA | 90022 | 1162 | 3-Occupant |
| 13632 | | CURRENT OCCUPANT | | CA | 90022 | 1109 | 3-Occupant |

Eastside Transit Corridor Phase 2 Project
November 2021 Community Meetings - Mailing List for East Los Angeles-Specific Meeting
*(Redacted mailing addresses)*

| No. | APN_D | OWNER NAME | OWNER 2 | M_STATE | M_ZIP | M_ZIP4 | Type |
|---|---|---|---|---|---|---|---|
| 13633 | | CURRENT OCCUPANT | | CA | 90022 | 1118 | 3-Occupant |
| 13634 | | CURRENT OCCUPANT | | CA | 90022 | 1118 | 3-Occupant |
| 13635 | | CURRENT OCCUPANT | | CA | 90022 | 1156 | 3-Occupant |
| 13636 | | CURRENT OCCUPANT | | CA | 90022 | 1156 | 3-Occupant |
| 13637 | | CURRENT OCCUPANT | | CA | 90022 | 1119 | 3-Occupant |
| 13638 | | CURRENT OCCUPANT | | CA | 90022 | 1119 | 3-Occupant |
| 13639 | | CURRENT OCCUPANT | | CA | 90022 | 1155 | 3-Occupant |
| 13640 | | CURRENT OCCUPANT | | CA | 90022 | 1119 | 3-Occupant |
| 13641 | | CURRENT OCCUPANT | | CA | 90022 | 1020 | 3-Occupant |
| 13642 | | BUSINESS OWNER OR OCCUPANT | | CA | 90022 | 1063 | 3-Occupant |
| 13643 | | CURRENT OCCUPANT | | CA | 90022 | 1041 | 3-Occupant |
| 13644 | | CURRENT OCCUPANT | | CA | 90022 | 1018 | 3-Occupant |
| 13645 | | CURRENT OCCUPANT | | CA | 90022 | 1018 | 3-Occupant |
| 13646 | | CURRENT OCCUPANT | | CA | 90022 | 1000 | 3-Occupant |
| 13647 | | CURRENT OCCUPANT | | CA | 90022 | 1000 | 3-Occupant |
| 13648 | | CURRENT OCCUPANT | | CA | 90022 | 1000 | 3-Occupant |
| 13649 | | CURRENT OCCUPANT | | CA | 90022 | 1000 | 3-Occupant |
| 13650 | | CURRENT OCCUPANT | | CA | 90022 | 1000 | 3-Occupant |
| 13651 | | CURRENT OCCUPANT | | CA | 90022 | 1067 | 3-Occupant |
| 13652 | | CURRENT OCCUPANT | | CA | 90022 | 1012 | 3-Occupant |
| 13653 | | CURRENT OCCUPANT | | CA | 90022 | 1071 | 3-Occupant |
| 13654 | | CURRENT OCCUPANT | | CA | 90022 | 1010 | 3-Occupant |
| 13655 | | CURRENT OCCUPANT | | CA | 90022 | 1019 | 3-Occupant |
| 13656 | | CURRENT OCCUPANT | | CA | 90022 | 1019 | 3-Occupant |
| 13657 | | CURRENT OCCUPANT | | CA | 90022 | 1019 | 3-Occupant |
| 13658 | | CURRENT OCCUPANT | | CA | 90022 | 1064 | 3-Occupant |
| 13659 | | CURRENT OCCUPANT | | CA | 90022 | 1064 | 3-Occupant |
| 13660 | | CURRENT OCCUPANT | | CA | 90022 | 1066 | 3-Occupant |
| 13661 | | CURRENT OCCUPANT | | CA | 90022 | 1065 | 3-Occupant |
| 13662 | | CURRENT OCCUPANT | | CA | 90022 | 1019 | 3-Occupant |
| 13663 | | BUSINESS OWNER OR OCCUPANT | | CA | 90022 | 1042 | 3-Occupant |
| 13664 | | BUSINESS OWNER OR OCCUPANT | | CA | 90022 | 1042 | 3-Occupant |

| No. | APN_D | OWNER NAME | OWNER 2 | M_STATE | M_ZIP | M_ZIP4 | Type |
|---|---|---|---|---|---|---|---|
| 13665 | | BUSINESS OWNER OR OCCUPANT | | CA | 90022 | 1031 | 3-Occupant |
| 13666 | | BUSINESS OWNER OR OCCUPANT | | CA | 90022 | 1033 | 3-Occupant |
| 13667 | | BUSINESS OWNER OR OCCUPANT | | CA | 90022 | 1033 | 3-Occupant |
| 13668 | | BUSINESS OWNER OR OCCUPANT | | CA | 90022 | 1033 | 3-Occupant |
| 13669 | | BUSINESS OWNER OR OCCUPANT | | CA | 90022 | 1033 | 3-Occupant |
| 13670 | | BUSINESS OWNER OR OCCUPANT | | CA | 90022 | 1032 | 3-Occupant |
| 13671 | | BUSINESS OWNER OR OCCUPANT | | CA | 90022 | 1032 | 3-Occupant |
| 13672 | | BUSINESS OWNER OR OCCUPANT | | CA | 90022 | 1032 | 3-Occupant |
| 13673 | | BUSINESS OWNER OR OCCUPANT | | CA | 90022 | 1016 | 3-Occupant |
| 13674 | | CURRENT OCCUPANT | | CA | 90022 | 1016 | 3-Occupant |
| 13675 | | CURRENT OCCUPANT | | CA | 90022 | 1016 | 3-Occupant |
| 13676 | | CURRENT OCCUPANT | | CA | 90022 | 1016 | 3-Occupant |
| 13677 | | CURRENT OCCUPANT | | CA | 90022 | 1016 | 3-Occupant |
| 13678 | | BUSINESS OWNER OR OCCUPANT | | CA | 90022 | 1068 | 3-Occupant |
| 13679 | | BUSINESS OWNER OR OCCUPANT | | CA | 90022 | 1016 | 3-Occupant |
| 13680 | | CURRENT OCCUPANT | | CA | 90022 | 1016 | 3-Occupant |
| 13681 | | BUSINESS OWNER OR OCCUPANT | | CA | 90022 | 1015 | 3-Occupant |
| 13682 | | CURRENT OCCUPANT | | CA | 90022 | 1069 | 3-Occupant |
| 13683 | | CURRENT OCCUPANT | | CA | 90022 | 1015 | 3-Occupant |
| 13684 | | CURRENT OCCUPANT | | CA | 90022 | 1015 | 3-Occupant |
| 13685 | | CURRENT OCCUPANT | | CA | 90022 | 1015 | 3-Occupant |
| 13686 | | BUSINESS OWNER OR OCCUPANT | | CA | 90022 | 1015 | 3-Occupant |
| 13687 | | CURRENT OCCUPANT | | CA | 90022 | 1015 | 3-Occupant |
| 13688 | | BUSINESS OWNER OR OCCUPANT | | CA | 90022 | 1015 | 3-Occupant |
| 13689 | | BUSINESS OWNER OR OCCUPANT | | CA | 90022 | 1015 | 3-Occupant |
| 13690 | | BUSINESS OWNER OR OCCUPANT | | CA | 90022 | 1030 | 3-Occupant |
| 13691 | | BUSINESS OWNER OR OCCUPANT | | CA | 90022 | 1029 | 3-Occupant |
| 13692 | | BUSINESS OWNER OR OCCUPANT | | CA | 90022 | 1028 | 3-Occupant |
| 13693 | | BUSINESS OWNER OR OCCUPANT | | CA | 90022 | 1070 | 3-Occupant |
| 13694 | | BUSINESS OWNER OR OCCUPANT | | CA | 90022 | 1028 | 3-Occupant |
| 13695 | | CURRENT OCCUPANT | | CA | 90022 | 1028 | 3-Occupant |
| 13696 | | CURRENT OCCUPANT | | CA | 90022 | 1070 | 3-Occupant |

Eastside Transit Corridor Phase 2 Project
November 2021 Community Meetings - Mailing List for East Los Angeles-Specific Meeting
*(Redacted mailing addresses)*

| No. | APN_D | OWNER NAME | OWNER 2 | M_STATE | M_ZIP | M_ZIP4 | Type |
|---|---|---|---|---|---|---|---|
| 13697 | | CURRENT OCCUPANT | | CA | 90022 | 1028 | 3-Occupant |
| 13698 | | CURRENT OCCUPANT | | CA | 90022 | 1008 | 3-Occupant |
| 13699 | | CURRENT OCCUPANT | | CA | 90022 | 1008 | 3-Occupant |
| 13700 | | CURRENT OCCUPANT | | CA | 90022 | 1027 | 3-Occupant |
| 13701 | | CURRENT OCCUPANT | | CA | 90022 | 1027 | 3-Occupant |
| 13702 | | CURRENT OCCUPANT | | CA | 90022 | 1405 | 3-Occupant |
| 13703 | | CURRENT OCCUPANT | | CA | 90022 | 1439 | 3-Occupant |
| 13704 | | CURRENT OCCUPANT | | CA | 90022 | 1433 | 3-Occupant |
| 13705 | | CURRENT OCCUPANT | | CA | 90022 | 1433 | 3-Occupant |
| 13706 | | CURRENT OCCUPANT | | CA | 90022 | 1403 | 3-Occupant |
| 13707 | | CURRENT OCCUPANT | | CA | 90022 | 1452 | 3-Occupant |
| 13708 | | CURRENT OCCUPANT | | CA | 90022 | 1403 | 3-Occupant |
| 13709 | | CURRENT OCCUPANT | | CA | 90022 | 1403 | 3-Occupant |
| 13710 | | CURRENT OCCUPANT | | CA | 90022 | 1452 | 3-Occupant |
| 13711 | | CURRENT OCCUPANT | | CA | 90022 | 1403 | 3-Occupant |
| 13712 | | CURRENT OCCUPANT | | CA | 90022 | 1403 | 3-Occupant |
| 13713 | | CURRENT OCCUPANT | | CA | 90022 | 1452 | 3-Occupant |
| 13714 | | CURRENT OCCUPANT | | CA | 90022 | 1403 | 3-Occupant |
| 13715 | | CURRENT OCCUPANT | | CA | 90022 | 1448 | 3-Occupant |
| 13716 | | CURRENT OCCUPANT | | CA | 90022 | 1448 | 3-Occupant |
| 13717 | | CURRENT OCCUPANT | | CA | 90022 | 1448 | 3-Occupant |
| 13718 | | CURRENT OCCUPANT | | CA | 90022 | 1448 | 3-Occupant |
| 13719 | | CURRENT OCCUPANT | | CA | 90022 | 1404 | 3-Occupant |
| 13720 | | CURRENT OCCUPANT | | CA | 90022 | 1404 | 3-Occupant |
| 13721 | | CURRENT OCCUPANT | | CA | 90022 | 1404 | 3-Occupant |
| 13722 | | CURRENT OCCUPANT | | CA | 90022 | 1404 | 3-Occupant |
| 13723 | | CURRENT OCCUPANT | | CA | 90022 | 1404 | 3-Occupant |
| 13724 | | CURRENT OCCUPANT | | CA | 90022 | 1401 | 3-Occupant |
| 13725 | | CURRENT OCCUPANT | | CA | 90022 | 1401 | 3-Occupant |
| 13726 | | CURRENT OCCUPANT | | CA | 90022 | 1400 | 3-Occupant |
| 13727 | | CURRENT OCCUPANT | | CA | 90022 | 1401 | 3-Occupant |
| 13728 | | CURRENT OCCUPANT | | CA | 90022 | 1401 | 3-Occupant |

Eastside Transit Corridor Phase 2 Project
November 2021 Community Meetings - Mailing List for East Los Angeles-Specific Meeting
*(Redacted mailing addresses)*

| No. | APN_D | OWNER NAME | OWNER 2 | M_STATE | M_ZIP | M_ZIP4 | Type |
|---|---|---|---|---|---|---|---|
| 13729 | | CURRENT OCCUPANT | | CA | 90022 | 1401 | 3-Occupant |
| 13730 | | CURRENT OCCUPANT | | CA | 90022 | 1402 | 3-Occupant |
| 13731 | | CURRENT OCCUPANT | | CA | 90022 | 1402 | 3-Occupant |
| 13732 | | CURRENT OCCUPANT | | CA | 90022 | 1402 | 3-Occupant |
| 13733 | | CURRENT OCCUPANT | | CA | 90022 | 1402 | 3-Occupant |
| 13734 | | CURRENT OCCUPANT | | CA | 90022 | 1402 | 3-Occupant |
| 13735 | | CURRENT OCCUPANT | | CA | 90022 | 1402 | 3-Occupant |
| 13736 | | CURRENT OCCUPANT | | CA | 90022 | 1443 | 3-Occupant |
| 13737 | | CURRENT OCCUPANT | | CA | 90022 | 1443 | 3-Occupant |
| 13738 | | CURRENT OCCUPANT | | CA | 90022 | 1449 | 3-Occupant |
| 13739 | | CURRENT OCCUPANT | | CA | 90022 | 1443 | 3-Occupant |
| 13740 | | CURRENT OCCUPANT | | CA | 90022 | 1443 | 3-Occupant |
| 13741 | | CURRENT OCCUPANT | | CA | 90022 | 1449 | 3-Occupant |
| 13742 | | CURRENT OCCUPANT | | CA | 90022 | 1402 | 3-Occupant |
| 13743 | | CURRENT OCCUPANT | | CA | 90022 | 1402 | 3-Occupant |
| 13744 | | CURRENT OCCUPANT | | CA | 90022 | 1402 | 3-Occupant |
| 13745 | | CURRENT OCCUPANT | | CA | 90022 | 1461 | 3-Occupant |
| 13746 | | CURRENT OCCUPANT | | CA | 90022 | 1461 | 3-Occupant |
| 13747 | | CURRENT OCCUPANT | | CA | 90022 | 1461 | 3-Occupant |
| 13748 | | CURRENT OCCUPANT | | CA | 90022 | 1402 | 3-Occupant |
| 13749 | | CURRENT OCCUPANT | | CA | 90022 | 1402 | 3-Occupant |
| 13750 | | CURRENT OCCUPANT | | CA | 90022 | 1023 | 3-Occupant |
| 13751 | | CURRENT OCCUPANT | | CA | 90022 | 1014 | 3-Occupant |
| 13752 | | CURRENT OCCUPANT | | CA | 90022 | 1014 | 3-Occupant |
| 13753 | | CURRENT OCCUPANT | | CA | 90022 | 1014 | 3-Occupant |
| 13754 | | CURRENT OCCUPANT | | CA | 90022 | 1014 | 3-Occupant |
| 13755 | | CURRENT OCCUPANT | | CA | 90022 | 1002 | 3-Occupant |
| 13756 | | CURRENT OCCUPANT | | CA | 90022 | 1060 | 3-Occupant |
| 13757 | | CURRENT OCCUPANT | | CA | 90022 | 1001 | 3-Occupant |
| 13758 | | CURRENT OCCUPANT | | CA | 90022 | 1050 | 3-Occupant |
| 13759 | | CURRENT OCCUPANT | | CA | 90022 | 1050 | 3-Occupant |
| 13760 | | CURRENT OCCUPANT | | CA | 90022 | 1044 | 3-Occupant |

| No. | APN_D | OWNER NAME | OWNER 2 | M_STATE | M_ZIP | M_ZIP4 | Type |
|---|---|---|---|---|---|---|---|
| 13761 | | CURRENT OCCUPANT | | CA | 90022 | 1044 | 3-Occupant |
| 13762 | | CURRENT OCCUPANT | | CA | 90022 | 1061 | 3-Occupant |
| 13763 | | CURRENT OCCUPANT | | CA | 90022 | 1043 | 3-Occupant |
| 13764 | | CURRENT OCCUPANT | | CA | 90022 | 1062 | 3-Occupant |
| 13765 | | CURRENT OCCUPANT | | CA | 90022 | 1038 | 3-Occupant |
| 13766 | | CURRENT OCCUPANT | | CA | 90022 | 1038 | 3-Occupant |
| 13767 | | CURRENT OCCUPANT | | CA | 90022 | 1056 | 3-Occupant |
| 13768 | | CURRENT OCCUPANT | | CA | 90022 | 1038 | 3-Occupant |
| 13769 | | CURRENT OCCUPANT | | CA | 90022 | 1038 | 3-Occupant |
| 13770 | | CURRENT OCCUPANT | | CA | 90022 | 1038 | 3-Occupant |
| 13771 | | CURRENT OCCUPANT | | CA | 90022 | 1037 | 3-Occupant |
| 13772 | | CURRENT OCCUPANT | | CA | 90022 | 1037 | 3-Occupant |
| 13773 | | BUSINESS OWNER OR OCCUPANT | | CA | 90022 | 1057 | 3-Occupant |
| 13774 | | CURRENT OCCUPANT | | CA | 90022 | 1037 | 3-Occupant |
| 13775 | | CURRENT OCCUPANT | | CA | 90022 | 1037 | 3-Occupant |
| 13776 | | CURRENT OCCUPANT | | CA | 90022 | 1051 | 3-Occupant |
| 13777 | | CURRENT OCCUPANT | | CA | 90022 | 1035 | 3-Occupant |
| 13778 | | CURRENT OCCUPANT | | CA | 90022 | 1051 | 3-Occupant |
| 13779 | | CURRENT OCCUPANT | | CA | 90022 | 1054 | 3-Occupant |
| 13780 | | CURRENT OCCUPANT | | CA | 90022 | 1046 | 3-Occupant |
| 13781 | | CURRENT OCCUPANT | | CA | 90022 | 1055 | 3-Occupant |
| 13782 | | BUSINESS OWNER OR OCCUPANT | | CA | 90022 | 1036 | 3-Occupant |
| 13783 | | CURRENT OCCUPANT | | CA | 90022 | 1005 | 3-Occupant |
| 13784 | | CURRENT OCCUPANT | | CA | 90022 | 1005 | 3-Occupant |
| 13785 | | CURRENT OCCUPANT | | CA | 90022 | 1005 | 3-Occupant |
| 13786 | | CURRENT OCCUPANT | | CA | 90022 | 1005 | 3-Occupant |
| 13787 | | CURRENT OCCUPANT | | CA | 90022 | 1005 | 3-Occupant |
| 13788 | | CURRENT OCCUPANT | | CA | 90022 | 1005 | 3-Occupant |
| 13789 | | CURRENT OCCUPANT | | CA | 90022 | 1046 | 3-Occupant |
| 13790 | | CURRENT OCCUPANT | | CA | 90022 | 1022 | 3-Occupant |
| 13791 | | CURRENT OCCUPANT | | CA | 90022 | 1006 | 3-Occupant |
| 13792 | | CURRENT OCCUPANT | | CA | 90022 | 1049 | 3-Occupant |

Eastside Transit Corridor Phase 2 Project
November 2021 Community Meetings - Mailing List for East Los Angeles-Specific Meeting
*(Redacted mailing addresses)*

| No. | APN_D | OWNER NAME | OWNER 2 | M_STATE | M_ZIP | M_ZIP4 | Type |
|---|---|---|---|---|---|---|---|
| 13793 | | CURRENT OCCUPANT | | CA | 90022 | 1059 | 3-Occupant |
| 13794 | | CURRENT OCCUPANT | | CA | 90022 | 1003 | 3-Occupant |
| 13795 | | CURRENT OCCUPANT | | CA | 90022 | 1003 | 3-Occupant |
| 13796 | | CURRENT OCCUPANT | | CA | 90022 | 1003 | 3-Occupant |
| 13797 | | CURRENT OCCUPANT | | CA | 90022 | 1003 | 3-Occupant |
| 13798 | | CURRENT OCCUPANT | | CA | 90022 | 1003 | 3-Occupant |
| 13799 | | CURRENT OCCUPANT | | CA | 90022 | 1003 | 3-Occupant |
| 13800 | | CURRENT OCCUPANT | | CA | 90022 | 1058 | 3-Occupant |
| 13801 | | CURRENT OCCUPANT | | CA | 90022 | 1608 | 3-Occupant |
| 13802 | | CURRENT OCCUPANT | | CA | 90022 | 1662 | 3-Occupant |
| 13803 | | CURRENT OCCUPANT | | CA | 90022 | 1662 | 3-Occupant |
| 13804 | | BUSINESS OWNER OR OCCUPANT | | CA | 90022 | 1662 | 3-Occupant |
| 13805 | | BUSINESS OWNER OR OCCUPANT | | CA | 90022 | 1662 | 3-Occupant |
| 13806 | | BUSINESS OWNER OR OCCUPANT | | CA | 90022 | 1662 | 3-Occupant |
| 13807 | | BUSINESS OWNER OR OCCUPANT | | CA | 90022 | 1697 | 3-Occupant |
| 13808 | | BUSINESS OWNER OR OCCUPANT | | CA | 90022 | 1697 | 3-Occupant |
| 13809 | | BUSINESS OWNER OR OCCUPANT | | CA | 90022 | 1697 | 3-Occupant |
| 13810 | | BUSINESS OWNER OR OCCUPANT | | CA | 90022 | 1697 | 3-Occupant |
| 13811 | | BUSINESS OWNER OR OCCUPANT | | CA | 90022 | 1680 | 3-Occupant |
| 13812 | | CURRENT OCCUPANT | | CA | 90022 | 1680 | 3-Occupant |
| 13813 | | CURRENT OCCUPANT | | CA | 90022 | 1606 | 3-Occupant |
| 13814 | | CURRENT OCCUPANT | | CA | 90022 | 1606 | 3-Occupant |
| 13815 | | CURRENT OCCUPANT | | CA | 90022 | 1606 | 3-Occupant |
| 13816 | | CURRENT OCCUPANT | | CA | 90022 | 1606 | 3-Occupant |
| 13817 | | CURRENT OCCUPANT | | CA | 90022 | 1606 | 3-Occupant |
| 13818 | | CURRENT OCCUPANT | | CA | 90022 | 1606 | 3-Occupant |
| 13819 | | CURRENT OCCUPANT | | CA | 90022 | 1606 | 3-Occupant |
| 13820 | | CURRENT OCCUPANT | | CA | 90022 | 1607 | 3-Occupant |
| 13821 | | BUSINESS OWNER OR OCCUPANT | | CA | 90022 | 1607 | 3-Occupant |
| 13822 | | CURRENT OCCUPANT | | CA | 90022 | 1607 | 3-Occupant |
| 13823 | | BUSINESS OWNER OR OCCUPANT | | CA | 90022 | 1607 | 3-Occupant |
| 13824 | | CURRENT OCCUPANT | | CA | 90022 | 1607 | 3-Occupant |

| No. | APN_D | OWNER NAME | OWNER 2 | M_STATE | M_ZIP | M_ZIP4 | Type |
|---|---|---|---|---|---|---|---|
| 13825 | | CURRENT OCCUPANT | | CA | 90022 | 1607 | 3-Occupant |
| 13826 | | CURRENT OCCUPANT | | CA | 90022 | 1607 | 3-Occupant |
| 13827 | | BUSINESS OWNER OR OCCUPANT | | CA | 90022 | 1639 | 3-Occupant |
| 13828 | | CURRENT OCCUPANT | | CA | 90022 | 1639 | 3-Occupant |
| 13829 | | CURRENT OCCUPANT | | CA | 90022 | 1627 | 3-Occupant |
| 13830 | | CURRENT OCCUPANT | | CA | 90022 | 1638 | 3-Occupant |
| 13831 | | CURRENT OCCUPANT | | CA | 90022 | 1674 | 3-Occupant |
| 13832 | | CURRENT OCCUPANT | | CA | 90022 | 1638 | 3-Occupant |
| 13833 | | CURRENT OCCUPANT | | CA | 90022 | 1638 | 3-Occupant |
| 13834 | | CURRENT OCCUPANT | | CA | 90022 | 1619 | 3-Occupant |
| 13835 | | CURRENT OCCUPANT | | CA | 90022 | 1619 | 3-Occupant |
| 13836 | | CURRENT OCCUPANT | | CA | 90022 | 1206 | 3-Occupant |
| 13837 | | CURRENT OCCUPANT | | CA | 90022 | 1689 | 3-Occupant |
| 13838 | | CURRENT OCCUPANT | | CA | 90022 | 1305 | 3-Occupant |
| 13839 | | CURRENT OCCUPANT | | CA | 90022 | 1307 | 3-Occupant |
| 13840 | | CURRENT OCCUPANT | | CA | 90022 | 1309 | 3-Occupant |
| 13841 | | CURRENT OCCUPANT | | CA | 90022 | 1324 | 3-Occupant |
| 13842 | | CURRENT OCCUPANT | | CA | 90022 | 1323 | 3-Occupant |
| 13843 | | CURRENT OCCUPANT | | CA | 90022 | 1209 | 3-Occupant |
| 13844 | | CURRENT OCCUPANT | | CA | 90022 | 1209 | 3-Occupant |
| 13845 | | CURRENT OCCUPANT | | CA | 90022 | 1280 | 3-Occupant |
| 13846 | | CURRENT OCCUPANT | | CA | 90022 | 1200 | 3-Occupant |
| 13847 | | CURRENT OCCUPANT | | CA | 90022 | 1200 | 3-Occupant |
| 13848 | | CURRENT OCCUPANT | | CA | 90022 | 1200 | 3-Occupant |
| 13849 | | CURRENT OCCUPANT | | CA | 90022 | 1200 | 3-Occupant |
| 13850 | | CURRENT OCCUPANT | | CA | 90022 | 1207 | 3-Occupant |
| 13851 | | CURRENT OCCUPANT | | CA | 90022 | 1285 | 3-Occupant |
| 13852 | | CURRENT OCCUPANT | | CA | 90022 | 1285 | 3-Occupant |
| 13853 | | CURRENT OCCUPANT | | CA | 90022 | 1286 | 3-Occupant |
| 13854 | | CURRENT OCCUPANT | | CA | 90022 | 1285 | 3-Occupant |
| 13855 | | CURRENT OCCUPANT | | CA | 90022 | 1207 | 3-Occupant |
| 13856 | | CURRENT OCCUPANT | | CA | 90022 | 1207 | 3-Occupant |

Eastside Transit Corridor Phase 2 Project
November 2021 Community Meetings - Mailing List for East Los Angeles-Specific Meeting
*(Redacted mailing addresses)*

| No. | APN_D | OWNER NAME | OWNER 2 | M_STATE | M_ZIP | M_ZIP4 | Type |
|---|---|---|---|---|---|---|---|
| 13857 | | CURRENT OCCUPANT | | CA | 90022 | 1207 | 3-Occupant |
| 13858 | | CURRENT OCCUPANT | | CA | 90022 | 1207 | 3-Occupant |
| 13859 | | CURRENT OCCUPANT | | CA | 90022 | 1207 | 3-Occupant |
| 13860 | | CURRENT OCCUPANT | | CA | 90022 | 1285 | 3-Occupant |
| 13861 | | CURRENT OCCUPANT | | CA | 90022 | 1128 | 3-Occupant |
| 13862 | | CURRENT OCCUPANT | | CA | 90022 | 1128 | 3-Occupant |
| 13863 | | CURRENT OCCUPANT | | CA | 90022 | 1128 | 3-Occupant |
| 13864 | | CURRENT OCCUPANT | | CA | 90022 | 1116 | 3-Occupant |
| 13865 | | CURRENT OCCUPANT | | CA | 90022 | 1116 | 3-Occupant |
| 13866 | | CURRENT OCCUPANT | | CA | 90022 | 1116 | 3-Occupant |
| 13867 | | CURRENT OCCUPANT | | CA | 90022 | 1152 | 3-Occupant |
| 13868 | | CURRENT OCCUPANT | | CA | 90022 | 1150 | 3-Occupant |
| 13869 | | CURRENT OCCUPANT | | CA | 90022 | 1151 | 3-Occupant |
| 13870 | | CURRENT OCCUPANT | | CA | 90022 | 1116 | 3-Occupant |
| 13871 | | CURRENT OCCUPANT | | CA | 90022 | 1150 | 3-Occupant |
| 13872 | | CURRENT OCCUPANT | | CA | 90022 | 1116 | 3-Occupant |
| 13873 | | CURRENT OCCUPANT | | CA | 90022 | 1116 | 3-Occupant |
| 13874 | | CURRENT OCCUPANT | | CA | 90022 | 1150 | 3-Occupant |
| 13875 | | CURRENT OCCUPANT | | CA | 90022 | 1150 | 3-Occupant |
| 13876 | | CURRENT OCCUPANT | | CA | 90022 | 1116 | 3-Occupant |
| 13877 | | CURRENT OCCUPANT | | CA | 90022 | 1116 | 3-Occupant |
| 13878 | | CURRENT OCCUPANT | | CA | 90022 | 1116 | 3-Occupant |
| 13879 | | CURRENT OCCUPANT | | CA | 90022 | 1117 | 3-Occupant |
| 13880 | | CURRENT OCCUPANT | | CA | 90022 | 1117 | 3-Occupant |
| 13881 | | CURRENT OCCUPANT | | CA | 90022 | 1117 | 3-Occupant |
| 13882 | | CURRENT OCCUPANT | | CA | 90022 | 1117 | 3-Occupant |
| 13883 | | CURRENT OCCUPANT | | CA | 90022 | 1117 | 3-Occupant |
| 13884 | | CURRENT OCCUPANT | | CA | 90022 | 1139 | 3-Occupant |
| 13885 | | CURRENT OCCUPANT | | CA | 90022 | 1169 | 3-Occupant |
| 13886 | | CURRENT OCCUPANT | | CA | 90022 | 1169 | 3-Occupant |
| 13887 | | CURRENT OCCUPANT | | CA | 90022 | 1169 | 3-Occupant |
| 13888 | | CURRENT OCCUPANT | | CA | 90022 | 1234 | 3-Occupant |

Eastside Transit Corridor Phase 2 Project
November 2021 Community Meetings - Mailing List for East Los Angeles-Specific Meeting
*(Redacted mailing addresses)*

| No. | APN_D | OWNER NAME | OWNER 2 | M_STATE | M_ZIP | M_ZIP4 | Type |
|---|---|---|---|---|---|---|---|
| 13889 | | CURRENT OCCUPANT | | CA | 90022 | 1234 | 3-Occupant |
| 13890 | | CURRENT OCCUPANT | | CA | 90022 | 1234 | 3-Occupant |
| 13891 | | CURRENT OCCUPANT | | CA | 90022 | 1234 | 3-Occupant |
| 13892 | | CURRENT OCCUPANT | | CA | 90022 | 1234 | 3-Occupant |
| 13893 | | CURRENT OCCUPANT | | CA | 90022 | 1297 | 3-Occupant |
| 13894 | | CURRENT OCCUPANT | | CA | 90022 | 1297 | 3-Occupant |
| 13895 | | CURRENT OCCUPANT | | CA | 90022 | 1297 | 3-Occupant |
| 13896 | | CURRENT OCCUPANT | | CA | 90022 | 1297 | 3-Occupant |
| 13897 | | CURRENT OCCUPANT | | CA | 90022 | 1294 | 3-Occupant |
| 13898 | | CURRENT OCCUPANT | | CA | 90022 | 1236 | 3-Occupant |
| 13899 | | CURRENT OCCUPANT | | CA | 90022 | 1236 | 3-Occupant |
| 13900 | | CURRENT OCCUPANT | | CA | 90022 | 1294 | 3-Occupant |
| 13901 | | CURRENT OCCUPANT | | CA | 90022 | 1294 | 3-Occupant |
| 13902 | | CURRENT OCCUPANT | | CA | 90022 | 1294 | 3-Occupant |
| 13903 | | CURRENT OCCUPANT | | CA | 90022 | 1238 | 3-Occupant |
| 13904 | | CURRENT OCCUPANT | | CA | 90022 | 1230 | 3-Occupant |
| 13905 | | CURRENT OCCUPANT | | CA | 90022 | 1230 | 3-Occupant |
| 13906 | | CURRENT OCCUPANT | | CA | 90022 | 1283 | 3-Occupant |
| 13907 | | CURRENT OCCUPANT | | CA | 90022 | 1243 | 3-Occupant |
| 13908 | | CURRENT OCCUPANT | | CA | 90022 | 1284 | 3-Occupant |
| 13909 | | CURRENT OCCUPANT | | CA | 90022 | 1243 | 3-Occupant |
| 13910 | | CURRENT OCCUPANT | | CA | 90022 | 1243 | 3-Occupant |
| 13911 | | CURRENT OCCUPANT | | CA | 90022 | 1241 | 3-Occupant |
| 13912 | | CURRENT OCCUPANT | | CA | 90022 | 1241 | 3-Occupant |
| 13913 | | CURRENT OCCUPANT | | CA | 90022 | 1241 | 3-Occupant |
| 13914 | | CURRENT OCCUPANT | | CA | 90022 | 1240 | 3-Occupant |
| 13915 | | CURRENT OCCUPANT | | CA | 90022 | 1281 | 3-Occupant |
| 13916 | | CURRENT OCCUPANT | | CA | 90022 | 1281 | 3-Occupant |
| 13917 | | CURRENT OCCUPANT | | CA | 90022 | 1240 | 3-Occupant |
| 13918 | | CURRENT OCCUPANT | | CA | 90022 | 1282 | 3-Occupant |
| 13919 | | CURRENT OCCUPANT | | CA | 90022 | 1242 | 3-Occupant |
| 13920 | | CURRENT OCCUPANT | | CA | 90022 | 1205 | 3-Occupant |

| No. | APN_D | OWNER NAME | OWNER 2 | M_STATE | M_ZIP | M_ZIP4 | Type |
|---|---|---|---|---|---|---|---|
| 13921 | | CURRENT OCCUPANT | | CA | 90022 | 1205 | 3-Occupant |
| 13922 | | CURRENT OCCUPANT | | CA | 90022 | 1271 | 3-Occupant |
| 13923 | | CURRENT OCCUPANT | | CA | 90022 | 1205 | 3-Occupant |
| 13924 | | CURRENT OCCUPANT | | CA | 90022 | 1205 | 3-Occupant |
| 13925 | | CURRENT OCCUPANT | | CA | 90022 | 1123 | 3-Occupant |
| 13926 | | CURRENT OCCUPANT | | CA | 90022 | 1224 | 3-Occupant |
| 13927 | | CURRENT OCCUPANT | | CA | 90022 | 1224 | 3-Occupant |
| 13928 | | CURRENT OCCUPANT | | CA | 90022 | 1223 | 3-Occupant |
| 13929 | | CURRENT OCCUPANT | | CA | 90022 | 1223 | 3-Occupant |
| 13930 | | CURRENT OCCUPANT | | CA | 90022 | 1223 | 3-Occupant |
| 13931 | | CURRENT OCCUPANT | | CA | 90022 | 1223 | 3-Occupant |
| 13932 | | CURRENT OCCUPANT | | CA | 90022 | 1223 | 3-Occupant |
| 13933 | | CURRENT OCCUPANT | | CA | 90022 | 1125 | 3-Occupant |
| 13934 | | CURRENT OCCUPANT | | CA | 90022 | 1125 | 3-Occupant |
| 13935 | | BUSINESS OWNER OR OCCUPANT | | CA | 90022 | 1125 | 3-Occupant |
| 13936 | | CURRENT OCCUPANT | | CA | 90022 | 1226 | 3-Occupant |
| 13937 | | CURRENT OCCUPANT | | CA | 90022 | 1226 | 3-Occupant |
| 13938 | | CURRENT OCCUPANT | | CA | 90022 | 1226 | 3-Occupant |
| 13939 | | CURRENT OCCUPANT | | CA | 90022 | 1226 | 3-Occupant |
| 13940 | | CURRENT OCCUPANT | | CA | 90022 | 1226 | 3-Occupant |
| 13941 | | CURRENT OCCUPANT | | CA | 90022 | 1226 | 3-Occupant |
| 13942 | | CURRENT OCCUPANT | | CA | 90022 | 1275 | 3-Occupant |
| 13943 | | CURRENT OCCUPANT | | CA | 90022 | 1226 | 3-Occupant |
| 13944 | | CURRENT OCCUPANT | | CA | 90022 | 1226 | 3-Occupant |
| 13945 | | CURRENT OCCUPANT | | CA | 90022 | 1272 | 3-Occupant |
| 13946 | | CURRENT OCCUPANT | | CA | 90022 | 1273 | 3-Occupant |
| 13947 | | CURRENT OCCUPANT | | CA | 90022 | 1214 | 3-Occupant |
| 13948 | | CURRENT OCCUPANT | | CA | 90022 | 1274 | 3-Occupant |
| 13949 | | CURRENT OCCUPANT | | CA | 90022 | 1254 | 3-Occupant |
| 13950 | | CURRENT OCCUPANT | | CA | 90022 | 1225 | 3-Occupant |
| 13951 | | CURRENT OCCUPANT | | CA | 90022 | 1225 | 3-Occupant |
| 13952 | | CURRENT OCCUPANT | | CA | 90022 | 1276 | 3-Occupant |

| No. | APN_D | OWNER NAME | OWNER 2 | M_STATE | M_ZIP | M_ZIP4 | Type |
|---|---|---|---|---|---|---|---|
| 13953 | | CURRENT OCCUPANT | | CA | 90022 | 1225 | 3-Occupant |
| 13954 | | CURRENT OCCUPANT | | CA | 90022 | 1225 | 3-Occupant |
| 13955 | | CURRENT OCCUPANT | | CA | 90022 | 1225 | 3-Occupant |
| 13956 | | CURRENT OCCUPANT | | CA | 90022 | 1225 | 3-Occupant |
| 13957 | | CURRENT OCCUPANT | | CA | 90022 | 1129 | 3-Occupant |
| 13958 | | CURRENT OCCUPANT | | CA | 90022 | 1129 | 3-Occupant |
| 13959 | | CURRENT OCCUPANT | | CA | 90022 | 1129 | 3-Occupant |
| 13960 | | CURRENT OCCUPANT | | CA | 90022 | 1157 | 3-Occupant |
| 13961 | | CURRENT OCCUPANT | | CA | 90022 | 1132 | 3-Occupant |
| 13962 | | CURRENT OCCUPANT | | CA | 90022 | 1157 | 3-Occupant |
| 13963 | | CURRENT OCCUPANT | | CA | 90022 | 1132 | 3-Occupant |
| 13964 | | CURRENT OCCUPANT | | CA | 90022 | 1126 | 3-Occupant |
| 13965 | | CURRENT OCCUPANT | | CA | 90022 | 1126 | 3-Occupant |
| 13966 | | CURRENT OCCUPANT | | CA | 90022 | 1158 | 3-Occupant |
| 13967 | | CURRENT OCCUPANT | | CA | 90022 | 1135 | 3-Occupant |
| 13968 | | CURRENT OCCUPANT | | CA | 90022 | 1131 | 3-Occupant |
| 13969 | | CURRENT OCCUPANT | | CA | 90022 | 1159 | 3-Occupant |
| 13970 | | CURRENT OCCUPANT | | CA | 90022 | 1160 | 3-Occupant |
| 13971 | | CURRENT OCCUPANT | | CA | 90022 | 1159 | 3-Occupant |
| 13972 | | CURRENT OCCUPANT | | CA | 90022 | 1131 | 3-Occupant |
| 13973 | | CURRENT OCCUPANT | | CA | 90022 | 1131 | 3-Occupant |
| 13974 | | CURRENT OCCUPANT | | CA | 90022 | 1131 | 3-Occupant |
| 13975 | | CURRENT OCCUPANT | | CA | 90022 | 1131 | 3-Occupant |
| 13976 | | CURRENT OCCUPANT | | CA | 90022 | 1165 | 3-Occupant |
| 13977 | | BUSINESS OWNER OR OCCUPANT | | CA | 90022 | 1134 | 3-Occupant |
| 13978 | | BUSINESS OWNER OR OCCUPANT | | CA | 90022 | 1161 | 3-Occupant |
| 13979 | | CURRENT OCCUPANT | | CA | 90022 | 1133 | 3-Occupant |
| 13980 | | CURRENT OCCUPANT | | CA | 90022 | 1232 | 3-Occupant |
| 13981 | | BUSINESS OWNER OR OCCUPANT | | CA | 90022 | 1232 | 3-Occupant |
| 13982 | | BUSINESS OWNER OR OCCUPANT | | CA | 90022 | 1221 | 3-Occupant |
| 13983 | | CURRENT OCCUPANT | | CA | 90022 | 1221 | 3-Occupant |
| 13984 | | CURRENT OCCUPANT | | CA | 90022 | 1278 | 3-Occupant |

| No. | APN_D | OWNER NAME | OWNER 2 | M_STATE | M_ZIP | M_ZIP4 | Type |
|---|---|---|---|---|---|---|---|
| 13985 | | CURRENT OCCUPANT | | CA | 90022 | 1221 | 3-Occupant |
| 13986 | | CURRENT OCCUPANT | | CA | 90022 | 1221 | 3-Occupant |
| 13987 | | CURRENT OCCUPANT | | CA | 90022 | 1221 | 3-Occupant |
| 13988 | | BUSINESS OWNER OR OCCUPANT | | CA | 90022 | 1222 | 3-Occupant |
| 13989 | | BUSINESS OWNER OR OCCUPANT | | CA | 90022 | 1222 | 3-Occupant |
| 13990 | | BUSINESS OWNER OR OCCUPANT | | CA | 90022 | 1222 | 3-Occupant |
| 13991 | | BUSINESS OWNER OR OCCUPANT | | CA | 90022 | 1279 | 3-Occupant |
| 13992 | | BUSINESS OWNER OR OCCUPANT | | CA | 90022 | 1222 | 3-Occupant |
| 13993 | | BUSINESS OWNER OR OCCUPANT | | CA | 90022 | 1222 | 3-Occupant |
| 13994 | | BUSINESS OWNER OR OCCUPANT | | CA | 90022 | 1222 | 3-Occupant |
| 13995 | | BUSINESS OWNER OR OCCUPANT | | CA | 90022 | 1222 | 3-Occupant |
| 13996 | | CURRENT OCCUPANT | | CA | 90022 | 1321 | 3-Occupant |
| 13997 | | CURRENT OCCUPANT | | CA | 90022 | 1321 | 3-Occupant |
| 13998 | | CURRENT OCCUPANT | | CA | 90022 | 1321 | 3-Occupant |
| 13999 | | CURRENT OCCUPANT | | CA | 90022 | 1390 | 3-Occupant |
| 14000 | | CURRENT OCCUPANT | | CA | 90022 | 1320 | 3-Occupant |
| 14001 | | CURRENT OCCUPANT | | CA | 90022 | 1320 | 3-Occupant |
| 14002 | | CURRENT OCCUPANT | | CA | 90022 | 1320 | 3-Occupant |
| 14003 | | CURRENT OCCUPANT | | CA | 90022 | 1320 | 3-Occupant |
| 14004 | | BUSINESS OWNER OR OCCUPANT | | CA | 90022 | 1320 | 3-Occupant |
| 14005 | | CURRENT OCCUPANT | | CA | 90022 | 1320 | 3-Occupant |
| 14006 | | CURRENT OCCUPANT | | CA | 90022 | 1320 | 3-Occupant |
| 14007 | | CURRENT OCCUPANT | | CA | 90022 | 1391 | 3-Occupant |
| 14008 | | CURRENT OCCUPANT | | CA | 90022 | 1320 | 3-Occupant |
| 14009 | | CURRENT OCCUPANT | | CA | 90022 | 1320 | 3-Occupant |
| 14010 | | CURRENT OCCUPANT | | CA | 90022 | 1320 | 3-Occupant |
| 14011 | | CURRENT OCCUPANT | | CA | 90022 | 1367 | 3-Occupant |
| 14012 | | CURRENT OCCUPANT | | CA | 90022 | 1367 | 3-Occupant |
| 14013 | | CURRENT OCCUPANT | | CA | 90022 | 1367 | 3-Occupant |
| 14014 | | CURRENT OCCUPANT | | CA | 90022 | 1367 | 3-Occupant |
| 14015 | | BUSINESS OWNER OR OCCUPANT | | CA | 90022 | 1367 | 3-Occupant |
| 14016 | | BUSINESS OWNER OR OCCUPANT | | CA | 90022 | 1367 | 3-Occupant |

Eastside Transit Corridor Phase 2 Project
November 2021 Community Meetings - Mailing List for East Los Angeles-Specific Meeting
*(Redacted mailing addresses)*

| No. | APN_D | OWNER NAME | OWNER 2 | M_STATE | M_ZIP | M_ZIP4 | Type |
|---|---|---|---|---|---|---|---|
| 14017 | | BUSINESS OWNER OR OCCUPANT | | CA | 90022 | 1367 | 3-Occupant |
| 14018 | | CURRENT OCCUPANT | | CA | 90022 | 1367 | 3-Occupant |
| 14019 | | CURRENT OCCUPANT | | CA | 90022 | 1367 | 3-Occupant |
| 14020 | | CURRENT OCCUPANT | | CA | 90022 | 1368 | 3-Occupant |
| 14021 | | CURRENT OCCUPANT | | CA | 90022 | 1368 | 3-Occupant |
| 14022 | | CURRENT OCCUPANT | | CA | 90022 | 1368 | 3-Occupant |
| 14023 | | CURRENT OCCUPANT | | CA | 90022 | 1368 | 3-Occupant |
| 14024 | | CURRENT OCCUPANT | | CA | 90022 | 1368 | 3-Occupant |
| 14025 | | CURRENT OCCUPANT | | CA | 90022 | 1368 | 3-Occupant |
| 14026 | | CURRENT OCCUPANT | | CA | 90022 | 1368 | 3-Occupant |
| 14027 | | CURRENT OCCUPANT | | CA | 90022 | 1368 | 3-Occupant |
| 14028 | | CURRENT OCCUPANT | | CA | 90022 | 1368 | 3-Occupant |
| 14029 | | CURRENT OCCUPANT | | CA | 90022 | 1369 | 3-Occupant |
| 14030 | | CURRENT OCCUPANT | | CA | 90022 | 1369 | 3-Occupant |
| 14031 | | CURRENT OCCUPANT | | CA | 90022 | 1369 | 3-Occupant |
| 14032 | | CURRENT OCCUPANT | | CA | 90022 | 1369 | 3-Occupant |
| 14033 | | CURRENT OCCUPANT | | CA | 90022 | 1369 | 3-Occupant |
| 14034 | | CURRENT OCCUPANT | | CA | 90022 | 1369 | 3-Occupant |
| 14035 | | CURRENT OCCUPANT | | CA | 90022 | 1298 | 3-Occupant |
| 14036 | | CURRENT OCCUPANT | | CA | 90022 | 1298 | 3-Occupant |
| 14037 | | CURRENT OCCUPANT | | CA | 90022 | 1298 | 3-Occupant |
| 14038 | | CURRENT OCCUPANT | | CA | 90022 | 1298 | 3-Occupant |
| 14039 | | CURRENT OCCUPANT | | CA | 90022 | 1289 | 3-Occupant |
| 14040 | | CURRENT OCCUPANT | | CA | 90022 | 1289 | 3-Occupant |
| 14041 | | CURRENT OCCUPANT | | CA | 90022 | 1289 | 3-Occupant |
| 14042 | | CURRENT OCCUPANT | | CA | 90022 | 1289 | 3-Occupant |
| 14043 | | CURRENT OCCUPANT | | CA | 90022 | 1298 | 3-Occupant |
| 14044 | | CURRENT OCCUPANT | | CA | 90022 | 1298 | 3-Occupant |
| 14045 | | CURRENT OCCUPANT | | CA | 90022 | 1298 | 3-Occupant |
| 14046 | | CURRENT OCCUPANT | | CA | 90022 | 1298 | 3-Occupant |
| 14047 | | CURRENT OCCUPANT | | CA | 90022 | 1289 | 3-Occupant |
| 14048 | | CURRENT OCCUPANT | | CA | 90022 | 1289 | 3-Occupant |

Eastside Transit Corridor Phase 2 Project
November 2021 Community Meetings - Mailing List for East Los Angeles-Specific Meeting
*(Redacted mailing addresses)*

| No. | APN_D | OWNER NAME | OWNER 2 | M_STATE | M_ZIP | M_ZIP4 | Type |
|---|---|---|---|---|---|---|---|
| 14049 | | CURRENT OCCUPANT | | CA | 90022 | 1289 | 3-Occupant |
| 14050 | | CURRENT OCCUPANT | | CA | 90022 | 1289 | 3-Occupant |
| 14051 | | CURRENT OCCUPANT | | CA | 90022 | 1298 | 3-Occupant |
| 14052 | | CURRENT OCCUPANT | | CA | 90022 | 1298 | 3-Occupant |
| 14053 | | CURRENT OCCUPANT | | CA | 90022 | 1298 | 3-Occupant |
| 14054 | | CURRENT OCCUPANT | | CA | 90022 | 1298 | 3-Occupant |
| 14055 | | CURRENT OCCUPANT | | CA | 90022 | 1289 | 3-Occupant |
| 14056 | | CURRENT OCCUPANT | | CA | 90022 | 1289 | 3-Occupant |
| 14057 | | CURRENT OCCUPANT | | CA | 90022 | 1289 | 3-Occupant |
| 14058 | | CURRENT OCCUPANT | | CA | 90022 | 1289 | 3-Occupant |
| 14059 | | CURRENT OCCUPANT | | CA | 90022 | 1298 | 3-Occupant |
| 14060 | | CURRENT OCCUPANT | | CA | 90022 | 1298 | 3-Occupant |
| 14061 | | CURRENT OCCUPANT | | CA | 90022 | 1298 | 3-Occupant |
| 14062 | | CURRENT OCCUPANT | | CA | 90022 | 1298 | 3-Occupant |
| 14063 | | CURRENT OCCUPANT | | CA | 90022 | 1289 | 3-Occupant |
| 14064 | | CURRENT OCCUPANT | | CA | 90022 | 1289 | 3-Occupant |
| 14065 | | CURRENT OCCUPANT | | CA | 90022 | 1289 | 3-Occupant |
| 14066 | | CURRENT OCCUPANT | | CA | 90022 | 1289 | 3-Occupant |
| 14067 | | CURRENT OCCUPANT | | CA | 90022 | 1298 | 3-Occupant |
| 14068 | | CURRENT OCCUPANT | | CA | 90022 | 1298 | 3-Occupant |
| 14069 | | CURRENT OCCUPANT | | CA | 90022 | 1298 | 3-Occupant |
| 14070 | | CURRENT OCCUPANT | | CA | 90022 | 1298 | 3-Occupant |
| 14071 | | CURRENT OCCUPANT | | CA | 90022 | 1289 | 3-Occupant |
| 14072 | | CURRENT OCCUPANT | | CA | 90022 | 1289 | 3-Occupant |
| 14073 | | CURRENT OCCUPANT | | CA | 90022 | 1289 | 3-Occupant |
| 14074 | | CURRENT OCCUPANT | | CA | 90022 | 1289 | 3-Occupant |
| 14075 | | CURRENT OCCUPANT | | CA | 90022 | 1298 | 3-Occupant |
| 14076 | | CURRENT OCCUPANT | | CA | 90022 | 1298 | 3-Occupant |
| 14077 | | CURRENT OCCUPANT | | CA | 90022 | 1298 | 3-Occupant |
| 14078 | | CURRENT OCCUPANT | | CA | 90022 | 1298 | 3-Occupant |
| 14079 | | CURRENT OCCUPANT | | CA | 90022 | 1289 | 3-Occupant |
| 14080 | | CURRENT OCCUPANT | | CA | 90022 | 1289 | 3-Occupant |

Eastside Transit Corridor Phase 2 Project
November 2021 Community Meetings - Mailing List for East Los Angeles-Specific Meeting
*(Redacted mailing addresses)*

| No. | APN_D | OWNER NAME | OWNER 2 | M_STATE | M_ZIP | M_ZIP4 | Type |
|---|---|---|---|---|---|---|---|
| 14081 | | CURRENT OCCUPANT | | CA | 90022 | 1289 | 3-Occupant |
| 14082 | | CURRENT OCCUPANT | | CA | 90022 | 1289 | 3-Occupant |
| 14083 | | CURRENT OCCUPANT | | CA | 90022 | 1298 | 3-Occupant |
| 14084 | | CURRENT OCCUPANT | | CA | 90022 | 1298 | 3-Occupant |
| 14085 | | CURRENT OCCUPANT | | CA | 90022 | 1296 | 3-Occupant |
| 14086 | | CURRENT OCCUPANT | | CA | 90022 | 1298 | 3-Occupant |
| 14087 | | CURRENT OCCUPANT | | CA | 90022 | 1257 | 3-Occupant |
| 14088 | | CURRENT OCCUPANT | | CA | 90022 | 1257 | 3-Occupant |
| 14089 | | CURRENT OCCUPANT | | CA | 90022 | 1257 | 3-Occupant |
| 14090 | | CURRENT OCCUPANT | | CA | 90022 | 1257 | 3-Occupant |
| 14091 | | CURRENT OCCUPANT | | CA | 90022 | 1257 | 3-Occupant |
| 14092 | | CURRENT OCCUPANT | | CA | 90022 | 1257 | 3-Occupant |
| 14093 | | CURRENT OCCUPANT | | CA | 90022 | 1257 | 3-Occupant |
| 14094 | | CURRENT OCCUPANT | | CA | 90022 | 1261 | 3-Occupant |
| 14095 | | CURRENT OCCUPANT | | CA | 90022 | 1261 | 3-Occupant |
| 14096 | | CURRENT OCCUPANT | | CA | 90022 | 1261 | 3-Occupant |
| 14097 | | CURRENT OCCUPANT | | CA | 90022 | 1261 | 3-Occupant |
| 14098 | | CURRENT OCCUPANT | | CA | 90022 | 1261 | 3-Occupant |
| 14099 | | CURRENT OCCUPANT | | CA | 90022 | 1261 | 3-Occupant |
| 14100 | | CURRENT OCCUPANT | | CA | 90022 | 1261 | 3-Occupant |
| 14101 | | CURRENT OCCUPANT | | CA | 90022 | 1291 | 3-Occupant |
| 14102 | | CURRENT OCCUPANT | | CA | 90022 | 1291 | 3-Occupant |
| 14103 | | CURRENT OCCUPANT | | CA | 90022 | 1291 | 3-Occupant |
| 14104 | | CURRENT OCCUPANT | | CA | 90022 | 1291 | 3-Occupant |
| 14105 | | CURRENT OCCUPANT | | CA | 90022 | 1291 | 3-Occupant |
| 14106 | | CURRENT OCCUPANT | | CA | 90022 | 1291 | 3-Occupant |
| 14107 | | CURRENT OCCUPANT | | CA | 90022 | 1292 | 3-Occupant |
| 14108 | | CURRENT OCCUPANT | | CA | 90022 | 1292 | 3-Occupant |
| 14109 | | CURRENT OCCUPANT | | CA | 90022 | 1292 | 3-Occupant |
| 14110 | | CURRENT OCCUPANT | | CA | 90022 | 1292 | 3-Occupant |
| 14111 | | CURRENT OCCUPANT | | CA | 90022 | 1292 | 3-Occupant |
| 14112 | | CURRENT OCCUPANT | | CA | 90022 | 1259 | 3-Occupant |

Eastside Transit Corridor Phase 2 Project
November 2021 Community Meetings - Mailing List for East Los Angeles-Specific Meeting
*(Redacted mailing addresses)*

| No. | APN_D | OWNER NAME | OWNER 2 | M_STATE | M_ZIP | M_ZIP4 | Type |
|---|---|---|---|---|---|---|---|
| 14113 | | CURRENT OCCUPANT | | CA | 90022 | 1259 | 3-Occupant |
| 14114 | | CURRENT OCCUPANT | | CA | 90022 | 1259 | 3-Occupant |
| 14115 | | CURRENT OCCUPANT | | CA | 90022 | 1259 | 3-Occupant |
| 14116 | | CURRENT OCCUPANT | | CA | 90022 | 1259 | 3-Occupant |
| 14117 | | CURRENT OCCUPANT | | CA | 90022 | 1259 | 3-Occupant |
| 14118 | | CURRENT OCCUPANT | | CA | 90022 | 1259 | 3-Occupant |
| 14119 | | CURRENT OCCUPANT | | CA | 90022 | 1259 | 3-Occupant |
| 14120 | | CURRENT OCCUPANT | | CA | 90022 | 1259 | 3-Occupant |
| 14121 | | CURRENT OCCUPANT | | CA | 90022 | 1259 | 3-Occupant |
| 14122 | | CURRENT OCCUPANT | | CA | 90022 | 1259 | 3-Occupant |
| 14123 | | CURRENT OCCUPANT | | CA | 90022 | 1259 | 3-Occupant |
| 14124 | | CURRENT OCCUPANT | | CA | 90022 | 1259 | 3-Occupant |
| 14125 | | CURRENT OCCUPANT | | CA | 90022 | 1265 | 3-Occupant |
| 14126 | | CURRENT OCCUPANT | | CA | 90022 | 1265 | 3-Occupant |
| 14127 | | CURRENT OCCUPANT | | CA | 90022 | 1265 | 3-Occupant |
| 14128 | | CURRENT OCCUPANT | | CA | 90022 | 1265 | 3-Occupant |
| 14129 | | CURRENT OCCUPANT | | CA | 90022 | 1265 | 3-Occupant |
| 14130 | | CURRENT OCCUPANT | | CA | 90022 | 1265 | 3-Occupant |
| 14131 | | CURRENT OCCUPANT | | CA | 90022 | 1265 | 3-Occupant |
| 14132 | | CURRENT OCCUPANT | | CA | 90022 | 1265 | 3-Occupant |
| 14133 | | CURRENT OCCUPANT | | CA | 90022 | 1266 | 3-Occupant |
| 14134 | | CURRENT OCCUPANT | | CA | 90022 | 1266 | 3-Occupant |
| 14135 | | CURRENT OCCUPANT | | CA | 90022 | 1266 | 3-Occupant |
| 14136 | | CURRENT OCCUPANT | | CA | 90022 | 1266 | 3-Occupant |
| 14137 | | CURRENT OCCUPANT | | CA | 90022 | 1266 | 3-Occupant |
| 14138 | | CURRENT OCCUPANT | | CA | 90022 | 1262 | 3-Occupant |
| 14139 | | CURRENT OCCUPANT | | CA | 90022 | 1262 | 3-Occupant |
| 14140 | | CURRENT OCCUPANT | | CA | 90022 | 1262 | 3-Occupant |
| 14141 | | CURRENT OCCUPANT | | CA | 90022 | 1262 | 3-Occupant |
| 14142 | | CURRENT OCCUPANT | | CA | 90022 | 1262 | 3-Occupant |
| 14143 | | CURRENT OCCUPANT | | CA | 90022 | 1262 | 3-Occupant |
| 14144 | | CURRENT OCCUPANT | | CA | 90022 | 1262 | 3-Occupant |

Eastside Transit Corridor Phase 2 Project
November 2021 Community Meetings - Mailing List for East Los Angeles-Specific Meeting
*(Redacted mailing addresses)*

| No. | APN_D | OWNER NAME | OWNER 2 | M_STATE | M_ZIP | M_ZIP4 | Type |
|---|---|---|---|---|---|---|---|
| 14145 | | CURRENT OCCUPANT | | CA | 90022 | 1262 | 3-Occupant |
| 14146 | | CURRENT OCCUPANT | | CA | 90022 | 1262 | 3-Occupant |
| 14147 | | CURRENT OCCUPANT | | CA | 90022 | 1262 | 3-Occupant |
| 14148 | | CURRENT OCCUPANT | | CA | 90022 | 1262 | 3-Occupant |
| 14149 | | CURRENT OCCUPANT | | CA | 90022 | 1262 | 3-Occupant |
| 14150 | | CURRENT OCCUPANT | | CA | 90022 | 1263 | 3-Occupant |
| 14151 | | CURRENT OCCUPANT | | CA | 90022 | 1263 | 3-Occupant |
| 14152 | | CURRENT OCCUPANT | | CA | 90022 | 1263 | 3-Occupant |
| 14153 | | CURRENT OCCUPANT | | CA | 90022 | 1263 | 3-Occupant |
| 14154 | | CURRENT OCCUPANT | | CA | 90022 | 1263 | 3-Occupant |
| 14155 | | CURRENT OCCUPANT | | CA | 90022 | 1263 | 3-Occupant |
| 14156 | | CURRENT OCCUPANT | | CA | 90022 | 1263 | 3-Occupant |
| 14157 | | CURRENT OCCUPANT | | CA | 90022 | 1263 | 3-Occupant |
| 14158 | | CURRENT OCCUPANT | | CA | 90022 | 1263 | 3-Occupant |
| 14159 | | CURRENT OCCUPANT | | CA | 90022 | 1263 | 3-Occupant |
| 14160 | | CURRENT OCCUPANT | | CA | 90022 | 1263 | 3-Occupant |
| 14161 | | CURRENT OCCUPANT | | CA | 90022 | 1263 | 3-Occupant |
| 14162 | | CURRENT OCCUPANT | | CA | 90022 | 2507 | 3-Occupant |
| 14163 | | CURRENT OCCUPANT | | CA | 90022 | 2507 | 3-Occupant |
| 14164 | | CURRENT OCCUPANT | | CA | 90022 | 2436 | 3-Occupant |
| 14165 | | CURRENT OCCUPANT | | CA | 90022 | 2436 | 3-Occupant |
| 14166 | | CURRENT OCCUPANT | | CA | 90022 | 2437 | 3-Occupant |
| 14167 | | CURRENT OCCUPANT | | CA | 90022 | 2437 | 3-Occupant |
| 14168 | | CURRENT OCCUPANT | | CA | 90022 | 2422 | 3-Occupant |
| 14169 | | CURRENT OCCUPANT | | CA | 90022 | 2422 | 3-Occupant |
| 14170 | | CURRENT OCCUPANT | | CA | 90022 | 2422 | 3-Occupant |
| 14171 | | CURRENT OCCUPANT | | CA | 90022 | 2423 | 3-Occupant |
| 14172 | | CURRENT OCCUPANT | | CA | 90022 | 2435 | 3-Occupant |
| 14173 | | CURRENT OCCUPANT | | CA | 90022 | 2435 | 3-Occupant |
| 14174 | | CURRENT OCCUPANT | | CA | 90022 | 2434 | 3-Occupant |
| 14175 | | CURRENT OCCUPANT | | CA | 90022 | 2434 | 3-Occupant |
| 14176 | | CURRENT OCCUPANT | | CA | 90022 | 2508 | 3-Occupant |

Eastside Transit Corridor Phase 2 Project
November 2021 Community Meetings - Mailing List for East Los Angeles-Specific Meeting
*(Redacted mailing addresses)*

| No. | APN_D | OWNER NAME | OWNER 2 | M_STATE | M_ZIP | M_ZIP4 | Type |
|---|---|---|---|---|---|---|---|
| 14177 | | CURRENT OCCUPANT | | CA | 90022 | 2427 | 3-Occupant |
| 14178 | | CURRENT OCCUPANT | | CA | 90022 | 2427 | 3-Occupant |
| 14179 | | CURRENT OCCUPANT | | CA | 90022 | 2427 | 3-Occupant |
| 14180 | | CURRENT OCCUPANT | | CA | 90022 | 2427 | 3-Occupant |
| 14181 | | CURRENT OCCUPANT | | CA | 90022 | 2596 | 3-Occupant |
| 14182 | | CURRENT OCCUPANT | | CA | 90022 | 2427 | 3-Occupant |
| 14183 | | CURRENT OCCUPANT | | CA | 90022 | 2596 | 3-Occupant |
| 14184 | | CURRENT OCCUPANT | | CA | 90022 | 2427 | 3-Occupant |
| 14185 | | CURRENT OCCUPANT | | CA | 90022 | 2596 | 3-Occupant |
| 14186 | | CURRENT OCCUPANT | | CA | 90022 | 2427 | 3-Occupant |
| 14187 | | CURRENT OCCUPANT | | CA | 90022 | 2427 | 3-Occupant |
| 14188 | | CURRENT OCCUPANT | | CA | 90022 | 2596 | 3-Occupant |
| 14189 | | CURRENT OCCUPANT | | CA | 90022 | 2427 | 3-Occupant |
| 14190 | | CURRENT OCCUPANT | | CA | 90022 | 2427 | 3-Occupant |
| 14191 | | CURRENT OCCUPANT | | CA | 90022 | 2427 | 3-Occupant |
| 14192 | | CURRENT OCCUPANT | | CA | 90022 | 2427 | 3-Occupant |
| 14193 | | CURRENT OCCUPANT | | CA | 90022 | 2596 | 3-Occupant |
| 14194 | | CURRENT OCCUPANT | | CA | 90022 | 2427 | 3-Occupant |
| 14195 | | CURRENT OCCUPANT | | CA | 90022 | 2427 | 3-Occupant |
| 14196 | | CURRENT OCCUPANT | | CA | 90022 | 2596 | 3-Occupant |
| 14197 | | CURRENT OCCUPANT | | CA | 90022 | 2597 | 3-Occupant |
| 14198 | | CURRENT OCCUPANT | | CA | 90022 | 2596 | 3-Occupant |
| 14199 | | CURRENT OCCUPANT | | CA | 90022 | 2427 | 3-Occupant |
| 14200 | | CURRENT OCCUPANT | | CA | 90022 | 2427 | 3-Occupant |
| 14201 | | CURRENT OCCUPANT | | CA | 90022 | 2596 | 3-Occupant |
| 14202 | | CURRENT OCCUPANT | | CA | 90022 | 2427 | 3-Occupant |
| 14203 | | CURRENT OCCUPANT | | CA | 90022 | 2596 | 3-Occupant |
| 14204 | | CURRENT OCCUPANT | | CA | 90022 | 2596 | 3-Occupant |
| 14205 | | CURRENT OCCUPANT | | CA | 90022 | 2427 | 3-Occupant |
| 14206 | | CURRENT OCCUPANT | | CA | 90022 | 2426 | 3-Occupant |
| 14207 | | CURRENT OCCUPANT | | CA | 90022 | 2666 | 3-Occupant |
| 14208 | | CURRENT OCCUPANT | | CA | 90022 | 2426 | 3-Occupant |

Eastside Transit Corridor Phase 2 Project
November 2021 Community Meetings - Mailing List for East Los Angeles-Specific Meeting
*(Redacted mailing addresses)*

| No. | APN_D | OWNER NAME | OWNER 2 | M_STATE | M_ZIP | M_ZIP4 | Type |
|---|---|---|---|---|---|---|---|
| 14209 | | CURRENT OCCUPANT | | CA | 90022 | 2426 | 3-Occupant |
| 14210 | | CURRENT OCCUPANT | | CA | 90022 | 2400 | 3-Occupant |
| 14211 | | CURRENT OCCUPANT | | CA | 90022 | 2400 | 3-Occupant |
| 14212 | | CURRENT OCCUPANT | | CA | 90022 | 2400 | 3-Occupant |
| 14213 | | CURRENT OCCUPANT | | CA | 90022 | 2400 | 3-Occupant |
| 14214 | | CURRENT OCCUPANT | | CA | 90022 | 2400 | 3-Occupant |
| 14215 | | CURRENT OCCUPANT | | CA | 90022 | 2426 | 3-Occupant |
| 14216 | | CURRENT OCCUPANT | | CA | 90022 | 2428 | 3-Occupant |
| 14217 | | CURRENT OCCUPANT | | CA | 90022 | 2428 | 3-Occupant |
| 14218 | | BUSINESS OWNER OR OCCUPANT | | CA | 90022 | 2428 | 3-Occupant |
| 14219 | | CURRENT OCCUPANT | | CA | 90022 | 2428 | 3-Occupant |
| 14220 | | CURRENT OCCUPANT | | CA | 90022 | 2666 | 3-Occupant |
| 14221 | | CURRENT OCCUPANT | | CA | 90022 | 2426 | 3-Occupant |
| 14222 | | CURRENT OCCUPANT | | CA | 90022 | 2426 | 3-Occupant |
| 14223 | | CURRENT OCCUPANT | | CA | 90022 | 2426 | 3-Occupant |
| 14224 | | CURRENT OCCUPANT | | CA | 90022 | 2426 | 3-Occupant |
| 14225 | | CURRENT OCCUPANT | | CA | 90022 | 2426 | 3-Occupant |
| 14226 | | CURRENT OCCUPANT | | CA | 90022 | 2426 | 3-Occupant |
| 14227 | | CURRENT OCCUPANT | | CA | 90022 | 2424 | 3-Occupant |
| 14228 | | BUSINESS OWNER OR OCCUPANT | | CA | 90022 | 2672 | 3-Occupant |
| 14229 | | BUSINESS OWNER OR OCCUPANT | | CA | 90022 | 2424 | 3-Occupant |
| 14230 | | BUSINESS OWNER OR OCCUPANT | | CA | 90022 | 2672 | 3-Occupant |
| 14231 | | BUSINESS OWNER OR OCCUPANT | | CA | 90022 | 2424 | 3-Occupant |
| 14232 | | BUSINESS OWNER OR OCCUPANT | | CA | 90022 | 2424 | 3-Occupant |
| 14233 | | BUSINESS OWNER OR OCCUPANT | | CA | 90022 | 2672 | 3-Occupant |
| 14234 | | BUSINESS OWNER OR OCCUPANT | | CA | 90022 | 2424 | 3-Occupant |
| 14235 | | BUSINESS OWNER OR OCCUPANT | | CA | 90022 | 2424 | 3-Occupant |
| 14236 | | BUSINESS OWNER OR OCCUPANT | | CA | 90022 | 2668 | 3-Occupant |
| 14237 | | BUSINESS OWNER OR OCCUPANT | | CA | 90022 | 2667 | 3-Occupant |
| 14238 | | BUSINESS OWNER OR OCCUPANT | | CA | 90022 | 2425 | 3-Occupant |
| 14239 | | BUSINESS OWNER OR OCCUPANT | | CA | 90022 | 2667 | 3-Occupant |
| 14240 | | BUSINESS OWNER OR OCCUPANT | | CA | 90022 | 2425 | 3-Occupant |

Eastside Transit Corridor Phase 2 Project
November 2021 Community Meetings - Mailing List for East Los Angeles-Specific Meeting
*(Redacted mailing addresses)*

| No. | APN_D | OWNER NAME | OWNER 2 | M_STATE | M_ZIP | M_ZIP4 | Type |
|---|---|---|---|---|---|---|---|
| 14241 | | BUSINESS OWNER OR OCCUPANT | | CA | 90022 | 2425 | 3-Occupant |
| 14242 | | BUSINESS OWNER OR OCCUPANT | | CA | 90022 | 2425 | 3-Occupant |
| 14243 | | BUSINESS OWNER OR OCCUPANT | | CA | 90022 | 2667 | 3-Occupant |
| 14244 | | BUSINESS OWNER OR OCCUPANT | | CA | 90022 | 2425 | 3-Occupant |
| 14245 | | BUSINESS OWNER OR OCCUPANT | | CA | 90022 | 2425 | 3-Occupant |
| 14246 | | BUSINESS OWNER OR OCCUPANT | | CA | 90022 | 2425 | 3-Occupant |
| 14247 | | BUSINESS OWNER OR OCCUPANT | | CA | 90022 | 2667 | 3-Occupant |
| 14248 | | BUSINESS OWNER OR OCCUPANT | | CA | 90022 | 2667 | 3-Occupant |
| 14249 | | BUSINESS OWNER OR OCCUPANT | | CA | 90022 | 2425 | 3-Occupant |
| 14250 | | BUSINESS OWNER OR OCCUPANT | | CA | 90022 | 2420 | 3-Occupant |
| 14251 | | CURRENT OCCUPANT | | CA | 90022 | 2675 | 3-Occupant |
| 14252 | | CURRENT OCCUPANT | | CA | 90022 | 2676 | 3-Occupant |
| 14253 | | CURRENT OCCUPANT | | CA | 90022 | 2675 | 3-Occupant |
| 14254 | | CURRENT OCCUPANT | | CA | 90022 | 2420 | 3-Occupant |
| 14255 | | CURRENT OCCUPANT | | CA | 90022 | 2675 | 3-Occupant |
| 14256 | | CURRENT OCCUPANT | | CA | 90022 | 2420 | 3-Occupant |
| 14257 | | CURRENT OCCUPANT | | CA | 90022 | 2420 | 3-Occupant |
| 14258 | | CURRENT OCCUPANT | | CA | 90022 | 2420 | 3-Occupant |
| 14259 | | CURRENT OCCUPANT | | CA | 90022 | 2421 | 3-Occupant |
| 14260 | | CURRENT OCCUPANT | | CA | 90022 | 2421 | 3-Occupant |
| 14261 | | CURRENT OCCUPANT | | CA | 90022 | 2421 | 3-Occupant |
| 14262 | | CURRENT OCCUPANT | | CA | 90022 | 2421 | 3-Occupant |
| 14263 | | CURRENT OCCUPANT | | CA | 90022 | 2421 | 3-Occupant |
| 14264 | | CURRENT OCCUPANT | | CA | 90022 | 2677 | 3-Occupant |
| 14265 | | CURRENT OCCUPANT | | CA | 90022 | 2421 | 3-Occupant |
| 14266 | | CURRENT OCCUPANT | | CA | 90022 | 2677 | 3-Occupant |
| 14267 | | CURRENT OCCUPANT | | CA | 90022 | 2421 | 3-Occupant |
| 14268 | | CURRENT OCCUPANT | | CA | 90022 | 2421 | 3-Occupant |
| 14269 | | CURRENT OCCUPANT | | CA | 90022 | 2677 | 3-Occupant |
| 14270 | | CURRENT OCCUPANT | | CA | 90022 | 2405 | 3-Occupant |
| 14271 | | CURRENT OCCUPANT | | CA | 90022 | 2547 | 3-Occupant |
| 14272 | | CURRENT OCCUPANT | | CA | 90022 | 2405 | 3-Occupant |

| No. | APN_D | OWNER NAME | OWNER 2 | M_STATE | M_ZIP | M_ZIP4 | Type |
|---|---|---|---|---|---|---|---|
| 14273 | | CURRENT OCCUPANT | | CA | 90022 | 2405 | 3-Occupant |
| 14274 | | CURRENT OCCUPANT | | CA | 90022 | 2405 | 3-Occupant |
| 14275 | | CURRENT OCCUPANT | | CA | 90022 | 2405 | 3-Occupant |
| 14276 | | CURRENT OCCUPANT | | CA | 90022 | 2464 | 3-Occupant |
| 14277 | | CURRENT OCCUPANT | | CA | 90022 | 2464 | 3-Occupant |
| 14278 | | CURRENT OCCUPANT | | CA | 90022 | 2464 | 3-Occupant |
| 14279 | | CURRENT OCCUPANT | | CA | 90022 | 2464 | 3-Occupant |
| 14280 | | CURRENT OCCUPANT | | CA | 90022 | 2548 | 3-Occupant |
| 14281 | | CURRENT OCCUPANT | | CA | 90022 | 2406 | 3-Occupant |
| 14282 | | CURRENT OCCUPANT | | CA | 90022 | 2548 | 3-Occupant |
| 14283 | | CURRENT OCCUPANT | | CA | 90022 | 2406 | 3-Occupant |
| 14284 | | CURRENT OCCUPANT | | CA | 90022 | 2548 | 3-Occupant |
| 14285 | | CURRENT OCCUPANT | | CA | 90022 | 2406 | 3-Occupant |
| 14286 | | CURRENT OCCUPANT | | CA | 90022 | 2548 | 3-Occupant |
| 14287 | | CURRENT OCCUPANT | | CA | 90022 | 2406 | 3-Occupant |
| 14288 | | CURRENT OCCUPANT | | CA | 90022 | 2560 | 3-Occupant |
| 14289 | | CURRENT OCCUPANT | | CA | 90022 | 2548 | 3-Occupant |
| 14290 | | CURRENT OCCUPANT | | CA | 90022 | 2548 | 3-Occupant |
| 14291 | | CURRENT OCCUPANT | | CA | 90022 | 2406 | 3-Occupant |
| 14292 | | CURRENT OCCUPANT | | CA | 90022 | 2548 | 3-Occupant |
| 14293 | | CURRENT OCCUPANT | | CA | 90022 | 2548 | 3-Occupant |
| 14294 | | CURRENT OCCUPANT | | CA | 90022 | 2406 | 3-Occupant |
| 14295 | | CURRENT OCCUPANT | | CA | 90022 | 2406 | 3-Occupant |
| 14296 | | CURRENT OCCUPANT | | CA | 90022 | 2406 | 3-Occupant |
| 14297 | | CURRENT OCCUPANT | | CA | 90022 | 2548 | 3-Occupant |
| 14298 | | CURRENT OCCUPANT | | CA | 90022 | 2548 | 3-Occupant |
| 14299 | | CURRENT OCCUPANT | | CA | 90022 | 2406 | 3-Occupant |
| 14300 | | CURRENT OCCUPANT | | CA | 90022 | 2403 | 3-Occupant |
| 14301 | | CURRENT OCCUPANT | | CA | 90022 | 2497 | 3-Occupant |
| 14302 | | CURRENT OCCUPANT | | CA | 90022 | 2499 | 3-Occupant |
| 14303 | | CURRENT OCCUPANT | | CA | 90022 | 2403 | 3-Occupant |
| 14304 | | CURRENT OCCUPANT | | CA | 90022 | 2403 | 3-Occupant |

Eastside Transit Corridor Phase 2 Project
November 2021 Community Meetings - Mailing List for East Los Angeles-Specific Meeting
*(Redacted mailing addresses)*

| No. | APN_D | OWNER NAME | OWNER 2 | M_STATE | M_ZIP | M_ZIP4 | Type |
|---|---|---|---|---|---|---|---|
| 14305 | | CURRENT OCCUPANT | | CA | 90022 | 2497 | 3-Occupant |
| 14306 | | CURRENT OCCUPANT | | CA | 90022 | 2403 | 3-Occupant |
| 14307 | | CURRENT OCCUPANT | | CA | 90022 | 2497 | 3-Occupant |
| 14308 | | CURRENT OCCUPANT | | CA | 90022 | 2403 | 3-Occupant |
| 14309 | | CURRENT OCCUPANT | | CA | 90022 | 2403 | 3-Occupant |
| 14310 | | CURRENT OCCUPANT | | CA | 90022 | 2497 | 3-Occupant |
| 14311 | | CURRENT OCCUPANT | | CA | 90022 | 2439 | 3-Occupant |
| 14312 | | CURRENT OCCUPANT | | CA | 90022 | 2439 | 3-Occupant |
| 14313 | | CURRENT OCCUPANT | | CA | 90022 | 2439 | 3-Occupant |
| 14314 | | CURRENT OCCUPANT | | CA | 90022 | 2439 | 3-Occupant |
| 14315 | | CURRENT OCCUPANT | | CA | 90022 | 2440 | 3-Occupant |
| 14316 | | CURRENT OCCUPANT | | CA | 90022 | 2440 | 3-Occupant |
| 14317 | | CURRENT OCCUPANT | | CA | 90022 | 2440 | 3-Occupant |
| 14318 | | CURRENT OCCUPANT | | CA | 90022 | 2440 | 3-Occupant |
| 14319 | | CURRENT OCCUPANT | | CA | 90022 | 2404 | 3-Occupant |
| 14320 | | CURRENT OCCUPANT | | CA | 90022 | 2404 | 3-Occupant |
| 14321 | | CURRENT OCCUPANT | | CA | 90022 | 2404 | 3-Occupant |
| 14322 | | CURRENT OCCUPANT | | CA | 90022 | 2404 | 3-Occupant |
| 14323 | | CURRENT OCCUPANT | | CA | 90022 | 2545 | 3-Occupant |
| 14324 | | CURRENT OCCUPANT | | CA | 90022 | 2404 | 3-Occupant |
| 14325 | | CURRENT OCCUPANT | | CA | 90022 | 2492 | 3-Occupant |
| 14326 | | BUSINESS OWNER OR OCCUPANT | | CA | 90022 | 2441 | 3-Occupant |
| 14327 | | BUSINESS OWNER OR OCCUPANT | | CA | 90022 | 2492 | 3-Occupant |
| 14328 | | BUSINESS OWNER OR OCCUPANT | | CA | 90022 | 2493 | 3-Occupant |
| 14329 | | BUSINESS OWNER OR OCCUPANT | | CA | 90022 | 2401 | 3-Occupant |
| 14330 | | BUSINESS OWNER OR OCCUPANT | | CA | 90022 | 2493 | 3-Occupant |
| 14331 | | BUSINESS OWNER OR OCCUPANT | | CA | 90022 | 2401 | 3-Occupant |
| 14332 | | CURRENT OCCUPANT | | CA | 90022 | 2401 | 3-Occupant |
| 14333 | | BUSINESS OWNER OR OCCUPANT | | CA | 90022 | 2401 | 3-Occupant |
| 14334 | | CURRENT OCCUPANT | | CA | 90022 | 2493 | 3-Occupant |
| 14335 | | CURRENT OCCUPANT | | CA | 90022 | 2493 | 3-Occupant |
| 14336 | | BUSINESS OWNER OR OCCUPANT | | CA | 90022 | 2493 | 3-Occupant |

Eastside Transit Corridor Phase 2 Project
November 2021 Community Meetings - Mailing List for East Los Angeles-Specific Meeting
*(Redacted mailing addresses)*

| No. | APN_D | OWNER NAME | OWNER 2 | M_STATE | M_ZIP | M_ZIP4 | Type |
|---|---|---|---|---|---|---|---|
| 14337 | | BUSINESS OWNER OR OCCUPANT | | CA | 90022 | 2401 | 3-Occupant |
| 14338 | | BUSINESS OWNER OR OCCUPANT | | CA | 90022 | 2493 | 3-Occupant |
| 14339 | | BUSINESS OWNER OR OCCUPANT | | CA | 90022 | 2401 | 3-Occupant |
| 14340 | | CURRENT OCCUPANT | | CA | 90022 | 2402 | 3-Occupant |
| 14341 | | BUSINESS OWNER OR OCCUPANT | | CA | 90022 | 2494 | 3-Occupant |
| 14342 | | BUSINESS OWNER OR OCCUPANT | | CA | 90022 | 2402 | 3-Occupant |
| 14343 | | BUSINESS OWNER OR OCCUPANT | | CA | 90022 | 2494 | 3-Occupant |
| 14344 | | BUSINESS OWNER OR OCCUPANT | | CA | 90022 | 2494 | 3-Occupant |
| 14345 | | BUSINESS OWNER OR OCCUPANT | | CA | 90022 | 2402 | 3-Occupant |
| 14346 | | BUSINESS OWNER OR OCCUPANT | | CA | 90022 | 2402 | 3-Occupant |
| 14347 | | BUSINESS OWNER OR OCCUPANT | | CA | 90022 | 2495 | 3-Occupant |
| 14348 | | BUSINESS OWNER OR OCCUPANT | | CA | 90022 | 2494 | 3-Occupant |
| 14349 | | BUSINESS OWNER OR OCCUPANT | | CA | 90022 | 2402 | 3-Occupant |
| 14350 | | CURRENT OCCUPANT | | CA | 90022 | 2494 | 3-Occupant |
| 14351 | | CURRENT OCCUPANT | | CA | 90022 | 2494 | 3-Occupant |
| 14352 | | CURRENT OCCUPANT | | CA | 90022 | 2402 | 3-Occupant |
| 14353 | | CURRENT OCCUPANT | | CA | 90022 | 2402 | 3-Occupant |
| 14354 | | CURRENT OCCUPANT | | CA | 90022 | 2494 | 3-Occupant |
| 14355 | | CURRENT OCCUPANT | | CA | 90022 | 2496 | 3-Occupant |
| 14356 | | CURRENT OCCUPANT | | CA | 90022 | 2402 | 3-Occupant |
| 14357 | | CURRENT OCCUPANT | | CA | 90022 | 2494 | 3-Occupant |
| 14358 | | CURRENT OCCUPANT | | CA | 90022 | 2494 | 3-Occupant |
| 14359 | | CURRENT OCCUPANT | | CA | 90022 | 3008 | 3-Occupant |
| 14360 | | BUSINESS OWNER OR OCCUPANT | | CA | 90022 | 3008 | 3-Occupant |
| 14361 | | CURRENT OCCUPANT | | CA | 90022 | 3008 | 3-Occupant |
| 14362 | | BUSINESS OWNER OR OCCUPANT | | CA | 90022 | 3008 | 3-Occupant |
| 14363 | | BUSINESS OWNER OR OCCUPANT | | CA | 90022 | 3008 | 3-Occupant |
| 14364 | | CURRENT OCCUPANT | | CA | 90022 | 3007 | 3-Occupant |
| 14365 | | BUSINESS OWNER OR OCCUPANT | | CA | 90022 | 3007 | 3-Occupant |
| 14366 | | BUSINESS OWNER OR OCCUPANT | | CA | 90022 | 3007 | 3-Occupant |
| 14367 | | BUSINESS OWNER OR OCCUPANT | | CA | 90022 | 3007 | 3-Occupant |
| 14368 | | BUSINESS OWNER OR OCCUPANT | | CA | 90022 | 3007 | 3-Occupant |

| No. | APN_D | OWNER NAME | OWNER 2 | M_STATE | M_ZIP | M_ZIP4 | Type |
|---|---|---|---|---|---|---|---|
| 14369 | | CURRENT OCCUPANT | | CA | 90022 | 2432 | 3-Occupant |
| 14370 | | BUSINESS OWNER OR OCCUPANT | | CA | 90022 | 2478 | 3-Occupant |
| 14371 | | CURRENT OCCUPANT | | CA | 90022 | 2432 | 3-Occupant |
| 14372 | | CURRENT OCCUPANT | | CA | 90022 | 2432 | 3-Occupant |
| 14373 | | CURRENT OCCUPANT | | CA | 90022 | 2433 | 3-Occupant |
| 14374 | | CURRENT OCCUPANT | | CA | 90022 | 2433 | 3-Occupant |
| 14375 | | BUSINESS OWNER OR OCCUPANT | | CA | 90022 | 2433 | 3-Occupant |
| 14376 | | BUSINESS OWNER OR OCCUPANT | | CA | 90022 | 2433 | 3-Occupant |
| 14377 | | BUSINESS OWNER OR OCCUPANT | | CA | 90022 | 2433 | 3-Occupant |
| 14378 | | BUSINESS OWNER OR OCCUPANT | | CA | 90022 | 2433 | 3-Occupant |
| 14379 | | CURRENT OCCUPANT | | CA | 90022 | 2407 | 3-Occupant |
| 14380 | | CURRENT OCCUPANT | | CA | 90022 | 2453 | 3-Occupant |
| 14381 | | CURRENT OCCUPANT | | CA | 90022 | 2453 | 3-Occupant |
| 14382 | | CURRENT OCCUPANT | | CA | 90022 | 2453 | 3-Occupant |
| 14383 | | CURRENT OCCUPANT | | CA | 90022 | 2408 | 3-Occupant |
| 14384 | | BUSINESS OWNER OR OCCUPANT | | CA | 90022 | 2408 | 3-Occupant |
| 14385 | | BUSINESS OWNER OR OCCUPANT | | CA | 90022 | 2408 | 3-Occupant |
| 14386 | | BUSINESS OWNER OR OCCUPANT | | CA | 90022 | 2481 | 3-Occupant |
| 14387 | | BUSINESS OWNER OR OCCUPANT | | CA | 90022 | 2408 | 3-Occupant |
| 14388 | | CURRENT OCCUPANT | | CA | 90022 | 2408 | 3-Occupant |
| 14389 | | BUSINESS OWNER OR OCCUPANT | | CA | 90022 | 2408 | 3-Occupant |
| 14390 | | BUSINESS OWNER OR OCCUPANT | | CA | 90022 | 2454 | 3-Occupant |
| 14391 | | BUSINESS OWNER OR OCCUPANT | | CA | 90022 | 2461 | 3-Occupant |
| 14392 | | BUSINESS OWNER OR OCCUPANT | | CA | 90022 | 2461 | 3-Occupant |
| 14393 | | BUSINESS OWNER OR OCCUPANT | | CA | 90022 | 2461 | 3-Occupant |
| 14394 | | BUSINESS OWNER OR OCCUPANT | | CA | 90022 | 2461 | 3-Occupant |
| 14395 | | BUSINESS OWNER OR OCCUPANT | | CA | 90022 | 2461 | 3-Occupant |
| 14396 | | BUSINESS OWNER OR OCCUPANT | | CA | 90022 | 2799 | 3-Occupant |
| 14397 | | BUSINESS OWNER OR OCCUPANT | | CA | 90022 | 2871 | 3-Occupant |
| 14398 | | BUSINESS OWNER OR OCCUPANT | | CA | 90022 | 2431 | 3-Occupant |
| 14399 | | BUSINESS OWNER OR OCCUPANT | | CA | 90022 | 2431 | 3-Occupant |
| 14400 | | BUSINESS OWNER OR OCCUPANT | | CA | 90022 | 2431 | 3-Occupant |

Eastside Transit Corridor Phase 2 Project
November 2021 Community Meetings - Mailing List for East Los Angeles-Specific Meeting
*(Redacted mailing addresses)*

| No. | APN_D | OWNER NAME | OWNER 2 | M_STATE | M_ZIP | M_ZIP4 | Type |
|---|---|---|---|---|---|---|---|
| 14401 | | BUSINESS OWNER OR OCCUPANT | | CA | 90022 | 2430 | 3-Occupant |
| 14402 | | BUSINESS OWNER OR OCCUPANT | | CA | 90022 | 2430 | 3-Occupant |
| 14403 | | BUSINESS OWNER OR OCCUPANT | | CA | 90022 | 2483 | 3-Occupant |
| 14404 | | BUSINESS OWNER OR OCCUPANT | | CA | 90022 | 2430 | 3-Occupant |
| 14405 | | BUSINESS OWNER OR OCCUPANT | | CA | 90022 | 2430 | 3-Occupant |
| 14406 | | BUSINESS OWNER OR OCCUPANT | | CA | 90022 | 2430 | 3-Occupant |
| 14407 | | BUSINESS OWNER OR OCCUPANT | | CA | 90022 | 2430 | 3-Occupant |
| 14408 | | BUSINESS OWNER OR OCCUPANT | | CA | 90022 | 2430 | 3-Occupant |
| 14409 | | BUSINESS OWNER OR OCCUPANT | | CA | 90022 | 2430 | 3-Occupant |
| 14410 | | BUSINESS OWNER OR OCCUPANT | | CA | 90022 | 2430 | 3-Occupant |
| 14411 | | BUSINESS OWNER OR OCCUPANT | | CA | 90022 | 3006 | 3-Occupant |
| 14412 | | BUSINESS OWNER OR OCCUPANT | | CA | 90022 | 2920 | 3-Occupant |
| 14413 | | BUSINESS OWNER OR OCCUPANT | | CA | 90022 | 2920 | 3-Occupant |
| 14414 | | BUSINESS OWNER OR OCCUPANT | | CA | 90022 | 2920 | 3-Occupant |
| 14415 | | BUSINESS OWNER OR OCCUPANT | | CA | 90022 | 2920 | 3-Occupant |
| 14416 | | BUSINESS OWNER OR OCCUPANT | | CA | 90022 | 2920 | 3-Occupant |
| 14417 | | BUSINESS OWNER OR OCCUPANT | | CA | 90022 | 2974 | 3-Occupant |
| 14418 | | BUSINESS OWNER OR OCCUPANT | | CA | 90022 | 2920 | 3-Occupant |
| 14419 | | BUSINESS OWNER OR OCCUPANT | | CA | 90022 | 2920 | 3-Occupant |
| 14420 | | CURRENT OCCUPANT | | CA | 90022 | 2974 | 3-Occupant |
| 14421 | | CURRENT OCCUPANT | | CA | 90022 | 2920 | 3-Occupant |
| 14422 | | CURRENT OCCUPANT | | CA | 90022 | 2920 | 3-Occupant |
| 14423 | | CURRENT OCCUPANT | | CA | 90022 | 2920 | 3-Occupant |
| 14424 | | CURRENT OCCUPANT | | CA | 90022 | 2919 | 3-Occupant |
| 14425 | | CURRENT OCCUPANT | | CA | 90022 | 2919 | 3-Occupant |
| 14426 | | CURRENT OCCUPANT | | CA | 90022 | 2975 | 3-Occupant |
| 14427 | | CURRENT OCCUPANT | | CA | 90022 | 2919 | 3-Occupant |
| 14428 | | CURRENT OCCUPANT | | CA | 90022 | 2975 | 3-Occupant |
| 14429 | | CURRENT OCCUPANT | | CA | 90022 | 2941 | 3-Occupant |
| 14430 | | CURRENT OCCUPANT | | CA | 90022 | 2978 | 3-Occupant |
| 14431 | | CURRENT OCCUPANT | | CA | 90022 | 2978 | 3-Occupant |
| 14432 | | CURRENT OCCUPANT | | CA | 90022 | 2976 | 3-Occupant |

Eastside Transit Corridor Phase 2 Project
November 2021 Community Meetings - Mailing List for East Los Angeles-Specific Meeting
*(Redacted mailing addresses)*

| No. | APN_D | OWNER NAME | OWNER 2 | M_STATE | M_ZIP | M_ZIP4 | Type |
|---|---|---|---|---|---|---|---|
| 14433 | | CURRENT OCCUPANT | | CA | 90022 | 2919 | 3-Occupant |
| 14434 | | CURRENT OCCUPANT | | CA | 90022 | 2975 | 3-Occupant |
| 14435 | | CURRENT OCCUPANT | | CA | 90022 | 2977 | 3-Occupant |
| 14436 | | CURRENT OCCUPANT | | CA | 90022 | 2919 | 3-Occupant |
| 14437 | | CURRENT OCCUPANT | | CA | 90022 | 2975 | 3-Occupant |
| 14438 | | CURRENT OCCUPANT | | CA | 90022 | 2976 | 3-Occupant |
| 14439 | | CURRENT OCCUPANT | | CA | 90022 | 2977 | 3-Occupant |
| 14440 | | CURRENT OCCUPANT | | CA | 90022 | 2976 | 3-Occupant |
| 14441 | | CURRENT OCCUPANT | | CA | 90022 | 2977 | 3-Occupant |
| 14442 | | CURRENT OCCUPANT | | CA | 90022 | 2919 | 3-Occupant |
| 14443 | | CURRENT OCCUPANT | | CA | 90022 | 2975 | 3-Occupant |
| 14444 | | CURRENT OCCUPANT | | CA | 90022 | 2921 | 3-Occupant |
| 14445 | | CURRENT OCCUPANT | | CA | 90022 | 2921 | 3-Occupant |
| 14446 | | CURRENT OCCUPANT | | CA | 90022 | 2921 | 3-Occupant |
| 14447 | | CURRENT OCCUPANT | | CA | 90022 | 2969 | 3-Occupant |
| 14448 | | CURRENT OCCUPANT | | CA | 90022 | 2969 | 3-Occupant |
| 14449 | | CURRENT OCCUPANT | | CA | 90022 | 2969 | 3-Occupant |
| 14450 | | CURRENT OCCUPANT | | CA | 90022 | 2921 | 3-Occupant |
| 14451 | | CURRENT OCCUPANT | | CA | 90022 | 2964 | 3-Occupant |
| 14452 | | CURRENT OCCUPANT | | CA | 90022 | 2964 | 3-Occupant |
| 14453 | | CURRENT OCCUPANT | | CA | 90022 | 2964 | 3-Occupant |
| 14454 | | CURRENT OCCUPANT | | CA | 90022 | 2964 | 3-Occupant |
| 14455 | | CURRENT OCCUPANT | | CA | 90022 | 2923 | 3-Occupant |
| 14456 | | CURRENT OCCUPANT | | CA | 90022 | 2979 | 3-Occupant |
| 14457 | | CURRENT OCCUPANT | | CA | 90022 | 2924 | 3-Occupant |
| 14458 | | CURRENT OCCUPANT | | CA | 90022 | 2924 | 3-Occupant |
| 14459 | | CURRENT OCCUPANT | | CA | 90022 | 2924 | 3-Occupant |
| 14460 | | CURRENT OCCUPANT | | CA | 90022 | 2980 | 3-Occupant |
| 14461 | | CURRENT OCCUPANT | | CA | 90022 | 2922 | 3-Occupant |
| 14462 | | CURRENT OCCUPANT | | CA | 90022 | 2981 | 3-Occupant |
| 14463 | | CURRENT OCCUPANT | | CA | 90022 | 2922 | 3-Occupant |
| 14464 | | CURRENT OCCUPANT | | CA | 90022 | 2922 | 3-Occupant |

| No. | APN_D | OWNER NAME | OWNER 2 | M_STATE | M_ZIP | M_ZIP4 | Type |
|---|---|---|---|---|---|---|---|
| 14465 | | CURRENT OCCUPANT | | CA | 90022 | 2945 | 3-Occupant |
| 14466 | | CURRENT OCCUPANT | | CA | 90022 | 2945 | 3-Occupant |
| 14467 | | CURRENT OCCUPANT | | CA | 90022 | 2966 | 3-Occupant |
| 14468 | | CURRENT OCCUPANT | | CA | 90022 | 2966 | 3-Occupant |
| 14469 | | CURRENT OCCUPANT | | CA | 90022 | 2966 | 3-Occupant |
| 14470 | | CURRENT OCCUPANT | | CA | 90022 | 2966 | 3-Occupant |
| 14471 | | CURRENT OCCUPANT | | CA | 90022 | 2942 | 3-Occupant |
| 14472 | | CURRENT OCCUPANT | | CA | 90022 | 2982 | 3-Occupant |
| 14473 | | CURRENT OCCUPANT | | CA | 90022 | 2942 | 3-Occupant |
| 14474 | | CURRENT OCCUPANT | | CA | 90022 | 2940 | 3-Occupant |
| 14475 | | CURRENT OCCUPANT | | CA | 90022 | 2940 | 3-Occupant |
| 14476 | | CURRENT OCCUPANT | | CA | 90022 | 2940 | 3-Occupant |
| 14477 | | BUSINESS OWNER OR OCCUPANT | | CA | 90022 | 2940 | 3-Occupant |
| 14478 | | CURRENT OCCUPANT | | CA | 90022 | 2970 | 3-Occupant |
| 14479 | | CURRENT OCCUPANT | | CA | 90022 | 2914 | 3-Occupant |
| 14480 | | CURRENT OCCUPANT | | CA | 90022 | 2914 | 3-Occupant |
| 14481 | | CURRENT OCCUPANT | | CA | 90022 | 2971 | 3-Occupant |
| 14482 | | CURRENT OCCUPANT | | CA | 90022 | 2914 | 3-Occupant |
| 14483 | | CURRENT OCCUPANT | | CA | 90022 | 2914 | 3-Occupant |
| 14484 | | CURRENT OCCUPANT | | CA | 90022 | 2914 | 3-Occupant |
| 14485 | | CURRENT OCCUPANT | | CA | 90022 | 2971 | 3-Occupant |
| 14486 | | CURRENT OCCUPANT | | CA | 90022 | 2971 | 3-Occupant |
| 14487 | | CURRENT OCCUPANT | | CA | 90022 | 2971 | 3-Occupant |
| 14488 | | CURRENT OCCUPANT | | CA | 90022 | 2971 | 3-Occupant |
| 14489 | | CURRENT OCCUPANT | | CA | 90022 | 2971 | 3-Occupant |
| 14490 | | CURRENT OCCUPANT | | CA | 90022 | 2971 | 3-Occupant |
| 14491 | | CURRENT OCCUPANT | | CA | 90022 | 2913 | 3-Occupant |
| 14492 | | CURRENT OCCUPANT | | CA | 90022 | 2972 | 3-Occupant |
| 14493 | | CURRENT OCCUPANT | | CA | 90022 | 2913 | 3-Occupant |
| 14494 | | CURRENT OCCUPANT | | CA | 90022 | 2972 | 3-Occupant |
| 14495 | | CURRENT OCCUPANT | | CA | 90022 | 2972 | 3-Occupant |
| 14496 | | CURRENT OCCUPANT | | CA | 90022 | 3088 | 3-Occupant |

Eastside Transit Corridor Phase 2 Project
November 2021 Community Meetings - Mailing List for East Los Angeles-Specific Meeting
*(Redacted mailing addresses)*

| No. | APN_D | OWNER NAME | OWNER 2 | M_STATE | M_ZIP | M_ZIP4 | Type |
|---|---|---|---|---|---|---|---|
| 14497 | | CURRENT OCCUPANT | | CA | 90022 | 3088 | 3-Occupant |
| 14498 | | CURRENT OCCUPANT | | CA | 90022 | 3088 | 3-Occupant |
| 14499 | | CURRENT OCCUPANT | | CA | 90022 | 3088 | 3-Occupant |
| 14500 | | CURRENT OCCUPANT | | CA | 90022 | 2972 | 3-Occupant |
| 14501 | | CURRENT OCCUPANT | | CA | 90022 | 2913 | 3-Occupant |
| 14502 | | CURRENT OCCUPANT | | CA | 90022 | 2952 | 3-Occupant |
| 14503 | | CURRENT OCCUPANT | | CA | 90022 | 2973 | 3-Occupant |
| 14504 | | CURRENT OCCUPANT | | CA | 90022 | 2973 | 3-Occupant |
| 14505 | | CURRENT OCCUPANT | | CA | 90022 | 2915 | 3-Occupant |
| 14506 | | CURRENT OCCUPANT | | CA | 90022 | 2983 | 3-Occupant |
| 14507 | | CURRENT OCCUPANT | | CA | 90022 | 2915 | 3-Occupant |
| 14508 | | CURRENT OCCUPANT | | CA | 90022 | 2915 | 3-Occupant |
| 14509 | | CURRENT OCCUPANT | | CA | 90022 | 2983 | 3-Occupant |
| 14510 | | CURRENT OCCUPANT | | CA | 90022 | 2915 | 3-Occupant |
| 14511 | | CURRENT OCCUPANT | | CA | 90022 | 2983 | 3-Occupant |
| 14512 | | CURRENT OCCUPANT | | CA | 90022 | 2915 | 3-Occupant |
| 14513 | | CURRENT OCCUPANT | | CA | 90022 | 2984 | 3-Occupant |
| 14514 | | BUSINESS OWNER OR OCCUPANT | | CA | 90022 | 2984 | 3-Occupant |
| 14515 | | CURRENT OCCUPANT | | CA | 90022 | 2984 | 3-Occupant |
| 14516 | | CURRENT OCCUPANT | | CA | 90022 | 2917 | 3-Occupant |
| 14517 | | CURRENT OCCUPANT | | CA | 90022 | 2985 | 3-Occupant |
| 14518 | | CURRENT OCCUPANT | | CA | 90022 | 2985 | 3-Occupant |
| 14519 | | CURRENT OCCUPANT | | CA | 90022 | 2918 | 3-Occupant |
| 14520 | | CURRENT OCCUPANT | | CA | 90022 | 2985 | 3-Occupant |
| 14521 | | CURRENT OCCUPANT | | CA | 90022 | 2985 | 3-Occupant |
| 14522 | | CURRENT OCCUPANT | | CA | 90022 | 2918 | 3-Occupant |
| 14523 | | CURRENT OCCUPANT | | CA | 90022 | 2985 | 3-Occupant |
| 14524 | | CURRENT OCCUPANT | | CA | 90022 | 2918 | 3-Occupant |
| 14525 | | CURRENT OCCUPANT | | CA | 90022 | 2918 | 3-Occupant |
| 14526 | | CURRENT OCCUPANT | | CA | 90022 | 2985 | 3-Occupant |
| 14527 | | CURRENT OCCUPANT | | CA | 90022 | 2985 | 3-Occupant |
| 14528 | | CURRENT OCCUPANT | | CA | 90022 | 2953 | 3-Occupant |

Eastside Transit Corridor Phase 2 Project
November 2021 Community Meetings - Mailing List for East Los Angeles-Specific Meeting
*(Redacted mailing addresses)*

| No. | APN_D | OWNER NAME | OWNER 2 | M_STATE | M_ZIP | M_ZIP4 | Type |
|---|---|---|---|---|---|---|---|
| 14529 | | CURRENT OCCUPANT | | CA | 90022 | 2953 | 3-Occupant |
| 14530 | | CURRENT OCCUPANT | | CA | 90022 | 2953 | 3-Occupant |
| 14531 | | CURRENT OCCUPANT | | CA | 90022 | 2953 | 3-Occupant |
| 14532 | | CURRENT OCCUPANT | | CA | 90022 | 2953 | 3-Occupant |
| 14533 | | CURRENT OCCUPANT | | CA | 90022 | 2953 | 3-Occupant |
| 14534 | | CURRENT OCCUPANT | | CA | 90022 | 2916 | 3-Occupant |
| 14535 | | CURRENT OCCUPANT | | CA | 90022 | 2916 | 3-Occupant |
| 14536 | | CURRENT OCCUPANT | | CA | 90022 | 2916 | 3-Occupant |
| 14537 | | CURRENT OCCUPANT | | CA | 90022 | 2916 | 3-Occupant |
| 14538 | | CURRENT OCCUPANT | | CA | 90022 | 2916 | 3-Occupant |
| 14539 | | CURRENT OCCUPANT | | CA | 90022 | 2916 | 3-Occupant |
| 14540 | | CURRENT OCCUPANT | | CA | 90022 | 2916 | 3-Occupant |
| 14541 | | CURRENT OCCUPANT | | CA | 90022 | 2943 | 3-Occupant |
| 14542 | | CURRENT OCCUPANT | | CA | 90022 | 2835 | 3-Occupant |
| 14543 | | CURRENT OCCUPANT | | CA | 90022 | 2835 | 3-Occupant |
| 14544 | | CURRENT OCCUPANT | | CA | 90022 | 2905 | 3-Occupant |
| 14545 | | CURRENT OCCUPANT | | CA | 90022 | 2835 | 3-Occupant |
| 14546 | | CURRENT OCCUPANT | | CA | 90022 | 2836 | 3-Occupant |
| 14547 | | CURRENT OCCUPANT | | CA | 90022 | 2905 | 3-Occupant |
| 14548 | | CURRENT OCCUPANT | | CA | 90022 | 2905 | 3-Occupant |
| 14549 | | CURRENT OCCUPANT | | CA | 90022 | 2905 | 3-Occupant |
| 14550 | | CURRENT OCCUPANT | | CA | 90022 | 2904 | 3-Occupant |
| 14551 | | CURRENT OCCUPANT | | CA | 90022 | 2840 | 3-Occupant |
| 14552 | | CURRENT OCCUPANT | | CA | 90022 | 2840 | 3-Occupant |
| 14553 | | CURRENT OCCUPANT | | CA | 90022 | 2967 | 3-Occupant |
| 14554 | | CURRENT OCCUPANT | | CA | 90022 | 2965 | 3-Occupant |
| 14555 | | CURRENT OCCUPANT | | CA | 90022 | 2837 | 3-Occupant |
| 14556 | | CURRENT OCCUPANT | | CA | 90022 | 2838 | 3-Occupant |
| 14557 | | CURRENT OCCUPANT | | CA | 90022 | 2839 | 3-Occupant |
| 14558 | | CURRENT OCCUPANT | | CA | 90022 | 2904 | 3-Occupant |
| 14559 | | CURRENT OCCUPANT | | CA | 90022 | 2841 | 3-Occupant |
| 14560 | | CURRENT OCCUPANT | | CA | 90022 | 2904 | 3-Occupant |

Eastside Transit Corridor Phase 2 Project
November 2021 Community Meetings - Mailing List for East Los Angeles-Specific Meeting
*(Redacted mailing addresses)*

| No. | APN_D | OWNER NAME | OWNER 2 | M_STATE | M_ZIP | M_ZIP4 | Type |
|---|---|---|---|---|---|---|---|
| 14561 | | CURRENT OCCUPANT | | CA | 90022 | 2904 | 3-Occupant |
| 14562 | | CURRENT OCCUPANT | | CA | 90022 | 2904 | 3-Occupant |
| 14563 | | CURRENT OCCUPANT | | CA | 90022 | 2904 | 3-Occupant |
| 14564 | | CURRENT OCCUPANT | | CA | 90022 | 2925 | 3-Occupant |
| 14565 | | CURRENT OCCUPANT | | CA | 90022 | 2925 | 3-Occupant |
| 14566 | | CURRENT OCCUPANT | | CA | 90022 | 2906 | 3-Occupant |
| 14567 | | CURRENT OCCUPANT | | CA | 90022 | 2832 | 3-Occupant |
| 14568 | | CURRENT OCCUPANT | | CA | 90022 | 2906 | 3-Occupant |
| 14569 | | CURRENT OCCUPANT | | CA | 90022 | 2832 | 3-Occupant |
| 14570 | | CURRENT OCCUPANT | | CA | 90022 | 2832 | 3-Occupant |
| 14571 | | CURRENT OCCUPANT | | CA | 90022 | 2833 | 3-Occupant |
| 14572 | | CURRENT OCCUPANT | | CA | 90022 | 2906 | 3-Occupant |
| 14573 | | CURRENT OCCUPANT | | CA | 90022 | 2832 | 3-Occupant |
| 14574 | | CURRENT OCCUPANT | | CA | 90022 | 2906 | 3-Occupant |
| 14575 | | CURRENT OCCUPANT | | CA | 90022 | 2832 | 3-Occupant |
| 14576 | | CURRENT OCCUPANT | | CA | 90022 | 2832 | 3-Occupant |
| 14577 | | CURRENT OCCUPANT | | CA | 90022 | 2906 | 3-Occupant |
| 14578 | | CURRENT OCCUPANT | | CA | 90022 | 2906 | 3-Occupant |
| 14579 | | CURRENT OCCUPANT | | CA | 90022 | 2832 | 3-Occupant |
| 14580 | | CURRENT OCCUPANT | | CA | 90022 | 2834 | 3-Occupant |
| 14581 | | CURRENT OCCUPANT | | CA | 90022 | 2907 | 3-Occupant |
| 14582 | | CURRENT OCCUPANT | | CA | 90022 | 2907 | 3-Occupant |
| 14583 | | CURRENT OCCUPANT | | CA | 90022 | 2834 | 3-Occupant |
| 14584 | | CURRENT OCCUPANT | | CA | 90022 | 2907 | 3-Occupant |
| 14585 | | CURRENT OCCUPANT | | CA | 90022 | 2834 | 3-Occupant |
| 14586 | | CURRENT OCCUPANT | | CA | 90022 | 2907 | 3-Occupant |
| 14587 | | CURRENT OCCUPANT | | CA | 90022 | 2834 | 3-Occupant |
| 14588 | | CURRENT OCCUPANT | | CA | 90022 | 2907 | 3-Occupant |
| 14589 | | CURRENT OCCUPANT | | CA | 90022 | 2907 | 3-Occupant |
| 14590 | | CURRENT OCCUPANT | | CA | 90022 | 2907 | 3-Occupant |
| 14591 | | CURRENT OCCUPANT | | CA | 90022 | 2907 | 3-Occupant |
| 14592 | | CURRENT OCCUPANT | | CA | 90022 | 2842 | 3-Occupant |

Eastside Transit Corridor Phase 2 Project
November 2021 Community Meetings - Mailing List for East Los Angeles-Specific Meeting
*(Redacted mailing addresses)*

| No. | APN_D | OWNER NAME | OWNER 2 | M_STATE | M_ZIP | M_ZIP4 | Type |
|---|---|---|---|---|---|---|---|
| 14593 | | CURRENT OCCUPANT | | CA | 90022 | 2910 | 3-Occupant |
| 14594 | | CURRENT OCCUPANT | | CA | 90022 | 2842 | 3-Occupant |
| 14595 | | CURRENT OCCUPANT | | CA | 90022 | 2910 | 3-Occupant |
| 14596 | | CURRENT OCCUPANT | | CA | 90022 | 2910 | 3-Occupant |
| 14597 | | CURRENT OCCUPANT | | CA | 90022 | 2843 | 3-Occupant |
| 14598 | | CURRENT OCCUPANT | | CA | 90022 | 2842 | 3-Occupant |
| 14599 | | CURRENT OCCUPANT | | CA | 90022 | 2910 | 3-Occupant |
| 14600 | | CURRENT OCCUPANT | | CA | 90022 | 2910 | 3-Occupant |
| 14601 | | CURRENT OCCUPANT | | CA | 90022 | 2911 | 3-Occupant |
| 14602 | | CURRENT OCCUPANT | | CA | 90022 | 2911 | 3-Occupant |
| 14603 | | CURRENT OCCUPANT | | CA | 90022 | 2844 | 3-Occupant |
| 14604 | | CURRENT OCCUPANT | | CA | 90022 | 2844 | 3-Occupant |
| 14605 | | CURRENT OCCUPANT | | CA | 90022 | 2911 | 3-Occupant |
| 14606 | | CURRENT OCCUPANT | | CA | 90022 | 2844 | 3-Occupant |
| 14607 | | CURRENT OCCUPANT | | CA | 90022 | 2845 | 3-Occupant |
| 14608 | | CURRENT OCCUPANT | | CA | 90022 | 2903 | 3-Occupant |
| 14609 | | CURRENT OCCUPANT | | CA | 90022 | 2902 | 3-Occupant |
| 14610 | | CURRENT OCCUPANT | | CA | 90022 | 2846 | 3-Occupant |
| 14611 | | CURRENT OCCUPANT | | CA | 90022 | 2902 | 3-Occupant |
| 14612 | | CURRENT OCCUPANT | | CA | 90022 | 2951 | 3-Occupant |
| 14613 | | CURRENT OCCUPANT | | CA | 90022 | 2909 | 3-Occupant |
| 14614 | | CURRENT OCCUPANT | | CA | 90022 | 2909 | 3-Occupant |
| 14615 | | CURRENT OCCUPANT | | CA | 90022 | 2909 | 3-Occupant |
| 14616 | | CURRENT OCCUPANT | | CA | 90022 | 2909 | 3-Occupant |
| 14617 | | CURRENT OCCUPANT | | CA | 90022 | 2849 | 3-Occupant |
| 14618 | | CURRENT OCCUPANT | | CA | 90022 | 2909 | 3-Occupant |
| 14619 | | CURRENT OCCUPANT | | CA | 90022 | 2909 | 3-Occupant |
| 14620 | | CURRENT OCCUPANT | | CA | 90022 | 2908 | 3-Occupant |
| 14621 | | CURRENT OCCUPANT | | CA | 90022 | 2908 | 3-Occupant |
| 14622 | | CURRENT OCCUPANT | | CA | 90022 | 2908 | 3-Occupant |
| 14623 | | CURRENT OCCUPANT | | CA | 90022 | 2850 | 3-Occupant |
| 14624 | | CURRENT OCCUPANT | | CA | 90022 | 2908 | 3-Occupant |

Eastside Transit Corridor Phase 2 Project
November 2021 Community Meetings - Mailing List for East Los Angeles-Specific Meeting
*(Redacted mailing addresses)*

| No. | APN_D | OWNER NAME | OWNER 2 | M_STATE | M_ZIP | M_ZIP4 | Type |
|---|---|---|---|---|---|---|---|
| 14625 | | CURRENT OCCUPANT | | CA | 90022 | 2908 | 3-Occupant |
| 14626 | | CURRENT OCCUPANT | | CA | 90022 | 2850 | 3-Occupant |
| 14627 | | CURRENT OCCUPANT | | CA | 90022 | 2908 | 3-Occupant |
| 14628 | | CURRENT OCCUPANT | | CA | 90022 | 2848 | 3-Occupant |
| 14629 | | CURRENT OCCUPANT | | CA | 90022 | 2901 | 3-Occupant |
| 14630 | | CURRENT OCCUPANT | | CA | 90022 | 2901 | 3-Occupant |
| 14631 | | BUSINESS OWNER OR OCCUPANT | | CA | 90022 | 2901 | 3-Occupant |
| 14632 | | BUSINESS OWNER OR OCCUPANT | | CA | 90022 | 2901 | 3-Occupant |
| 14633 | | CURRENT OCCUPANT | | CA | 90022 | 2848 | 3-Occupant |
| 14634 | | CURRENT OCCUPANT | | CA | 90022 | 2847 | 3-Occupant |
| 14635 | | CURRENT OCCUPANT | | CA | 90022 | 2848 | 3-Occupant |
| 14636 | | CURRENT OCCUPANT | | CA | 90022 | 2901 | 3-Occupant |
| 14637 | | CURRENT OCCUPANT | | CA | 90022 | 3212 | 3-Occupant |
| 14638 | | CURRENT OCCUPANT | | CA | 90022 | 3212 | 3-Occupant |
| 14639 | | CURRENT OCCUPANT | | CA | 90022 | 3212 | 3-Occupant |
| 14640 | | CURRENT OCCUPANT | | CA | 90022 | 2649 | 3-Occupant |
| 14641 | | CURRENT OCCUPANT | | CA | 90022 | 2622 | 3-Occupant |
| 14642 | | CURRENT OCCUPANT | | CA | 90022 | 2622 | 3-Occupant |
| 14643 | | CURRENT OCCUPANT | | CA | 90022 | 2622 | 3-Occupant |
| 14644 | | CURRENT OCCUPANT | | CA | 90022 | 2622 | 3-Occupant |
| 14645 | | CURRENT OCCUPANT | | CA | 90022 | 2622 | 3-Occupant |
| 14646 | | CURRENT OCCUPANT | | CA | 90022 | 2621 | 3-Occupant |
| 14647 | | CURRENT OCCUPANT | | CA | 90022 | 2621 | 3-Occupant |
| 14648 | | CURRENT OCCUPANT | | CA | 90022 | 2621 | 3-Occupant |
| 14649 | | CURRENT OCCUPANT | | CA | 90022 | 3211 | 3-Occupant |
| 14650 | | CURRENT OCCUPANT | | CA | 90022 | 3211 | 3-Occupant |
| 14651 | | BUSINESS OWNER OR OCCUPANT | | CA | 90022 | 3211 | 3-Occupant |
| 14652 | | CURRENT OCCUPANT | | CA | 90022 | 3211 | 3-Occupant |
| 14653 | | CURRENT OCCUPANT | | CA | 90022 | 3211 | 3-Occupant |
| 14654 | | CURRENT OCCUPANT | | CA | 90022 | 3211 | 3-Occupant |
| 14655 | | CURRENT OCCUPANT | | CA | 90022 | 3211 | 3-Occupant |
| 14656 | | CURRENT OCCUPANT | | CA | 90022 | 3211 | 3-Occupant |

Eastside Transit Corridor Phase 2 Project
November 2021 Community Meetings - Mailing List for East Los Angeles-Specific Meeting
*(Redacted mailing addresses)*

| No. | APN_D | OWNER NAME | OWNER 2 | M_STATE | M_ZIP | M_ZIP4 | Type |
|---|---|---|---|---|---|---|---|
| 14657 | | CURRENT OCCUPANT | | CA | 90022 | 3211 | 3-Occupant |
| 14658 | | CURRENT OCCUPANT | | CA | 90022 | 3262 | 3-Occupant |
| 14659 | | CURRENT OCCUPANT | | CA | 90022 | 3262 | 3-Occupant |
| 14660 | | CURRENT OCCUPANT | | CA | 90022 | 3232 | 3-Occupant |
| 14661 | | CURRENT OCCUPANT | | CA | 90022 | 3228 | 3-Occupant |
| 14662 | | CURRENT OCCUPANT | | CA | 90022 | 3259 | 3-Occupant |
| 14663 | | CURRENT OCCUPANT | | CA | 90022 | 3259 | 3-Occupant |
| 14664 | | CURRENT OCCUPANT | | CA | 90022 | 3228 | 3-Occupant |
| 14665 | | CURRENT OCCUPANT | | CA | 90022 | 3260 | 3-Occupant |
| 14666 | | CURRENT OCCUPANT | | CA | 90022 | 3260 | 3-Occupant |
| 14667 | | CURRENT OCCUPANT | | CA | 90022 | 3227 | 3-Occupant |
| 14668 | | CURRENT OCCUPANT | | CA | 90022 | 3227 | 3-Occupant |
| 14669 | | CURRENT OCCUPANT | | CA | 90022 | 3260 | 3-Occupant |
| 14670 | | CURRENT OCCUPANT | | CA | 90022 | 3227 | 3-Occupant |
| 14671 | | CURRENT OCCUPANT | | CA | 90022 | 3260 | 3-Occupant |
| 14672 | | CURRENT OCCUPANT | | CA | 90022 | 3260 | 3-Occupant |
| 14673 | | CURRENT OCCUPANT | | CA | 90022 | 3227 | 3-Occupant |
| 14674 | | BUSINESS OWNER OR OCCUPANT | | CA | 90022 | 3227 | 3-Occupant |
| 14675 | | BUSINESS OWNER OR OCCUPANT | | CA | 90022 | 3260 | 3-Occupant |
| 14676 | | BUSINESS OWNER OR OCCUPANT | | CA | 90022 | 3200 | 3-Occupant |
| 14677 | | CURRENT OCCUPANT | | CA | 90022 | 3237 | 3-Occupant |
| 14678 | | CURRENT OCCUPANT | | CA | 90022 | 3237 | 3-Occupant |
| 14679 | | CURRENT OCCUPANT | | CA | 90022 | 3201 | 3-Occupant |
| 14680 | | CURRENT OCCUPANT | | CA | 90022 | 3237 | 3-Occupant |
| 14681 | | CURRENT OCCUPANT | | CA | 90022 | 3200 | 3-Occupant |
| 14682 | | CURRENT OCCUPANT | | CA | 90022 | 3237 | 3-Occupant |
| 14683 | | CURRENT OCCUPANT | | CA | 90022 | 3247 | 3-Occupant |
| 14684 | | CURRENT OCCUPANT | | CA | 90022 | 3237 | 3-Occupant |
| 14685 | | CURRENT OCCUPANT | | CA | 90022 | 3201 | 3-Occupant |
| 14686 | | CURRENT OCCUPANT | | CA | 90022 | 3242 | 3-Occupant |
| 14687 | | CURRENT OCCUPANT | | CA | 90022 | 3242 | 3-Occupant |
| 14688 | | CURRENT OCCUPANT | | CA | 90022 | 3242 | 3-Occupant |

Eastside Transit Corridor Phase 2 Project
November 2021 Community Meetings - Mailing List for East Los Angeles-Specific Meeting
*(Redacted mailing addresses)*

| No. | APN_D | OWNER NAME | OWNER 2 | M_STATE | M_ZIP | M_ZIP4 | Type |
|---|---|---|---|---|---|---|---|
| 14689 | | CURRENT OCCUPANT | | CA | 90022 | 3242 | 3-Occupant |
| 14690 | | CURRENT OCCUPANT | | CA | 90022 | 3242 | 3-Occupant |
| 14691 | | CURRENT OCCUPANT | | CA | 90022 | 3201 | 3-Occupant |
| 14692 | | CURRENT OCCUPANT | | CA | 90022 | 3249 | 3-Occupant |
| 14693 | | CURRENT OCCUPANT | | CA | 90022 | 3249 | 3-Occupant |
| 14694 | | CURRENT OCCUPANT | | CA | 90022 | 3249 | 3-Occupant |
| 14695 | | CURRENT OCCUPANT | | CA | 90022 | 3249 | 3-Occupant |
| 14696 | | CURRENT OCCUPANT | | CA | 90022 | 3249 | 3-Occupant |
| 14697 | | CURRENT OCCUPANT | | CA | 90022 | 3248 | 3-Occupant |
| 14698 | | CURRENT OCCUPANT | | CA | 90022 | 3202 | 3-Occupant |
| 14699 | | CURRENT OCCUPANT | | CA | 90022 | 3248 | 3-Occupant |
| 14700 | | CURRENT OCCUPANT | | CA | 90022 | 3248 | 3-Occupant |
| 14701 | | CURRENT OCCUPANT | | CA | 90022 | 3248 | 3-Occupant |
| 14702 | | CURRENT OCCUPANT | | CA | 90022 | 3202 | 3-Occupant |
| 14703 | | CURRENT OCCUPANT | | CA | 90022 | 3233 | 3-Occupant |
| 14704 | | CURRENT OCCUPANT | | CA | 90022 | 3234 | 3-Occupant |
| 14705 | | CURRENT OCCUPANT | | CA | 90022 | 3230 | 3-Occupant |
| 14706 | | CURRENT OCCUPANT | | CA | 90022 | 3230 | 3-Occupant |
| 14707 | | CURRENT OCCUPANT | | CA | 90022 | 3250 | 3-Occupant |
| 14708 | | CURRENT OCCUPANT | | CA | 90022 | 3230 | 3-Occupant |
| 14709 | | CURRENT OCCUPANT | | CA | 90022 | 3229 | 3-Occupant |
| 14710 | | CURRENT OCCUPANT | | CA | 90022 | 3229 | 3-Occupant |
| 14711 | | CURRENT OCCUPANT | | CA | 90022 | 3229 | 3-Occupant |
| 14712 | | CURRENT OCCUPANT | | CA | 90022 | 3229 | 3-Occupant |
| 14713 | | CURRENT OCCUPANT | | CA | 90022 | 3251 | 3-Occupant |
| 14714 | | CURRENT OCCUPANT | | CA | 90022 | 3229 | 3-Occupant |
| 14715 | | CURRENT OCCUPANT | | CA | 90022 | 3229 | 3-Occupant |
| 14716 | | CURRENT OCCUPANT | | CA | 90022 | 3251 | 3-Occupant |
| 14717 | | CURRENT OCCUPANT | | CA | 90022 | 3203 | 3-Occupant |
| 14718 | | CURRENT OCCUPANT | | CA | 90022 | 3203 | 3-Occupant |
| 14719 | | CURRENT OCCUPANT | | CA | 90022 | 3203 | 3-Occupant |
| 14720 | | CURRENT OCCUPANT | | CA | 90022 | 3252 | 3-Occupant |

Eastside Transit Corridor Phase 2 Project
November 2021 Community Meetings - Mailing List for East Los Angeles-Specific Meeting
*(Redacted mailing addresses)*

| No. | APN_D | OWNER NAME | OWNER 2 | M_STATE | M_ZIP | M_ZIP4 | Type |
|---|---|---|---|---|---|---|---|
| 14721 | | CURRENT OCCUPANT | | CA | 90022 | 3244 | 3-Occupant |
| 14722 | | CURRENT OCCUPANT | | CA | 90022 | 3244 | 3-Occupant |
| 14723 | | CURRENT OCCUPANT | | CA | 90022 | 3244 | 3-Occupant |
| 14724 | | CURRENT OCCUPANT | | CA | 90022 | 3244 | 3-Occupant |
| 14725 | | CURRENT OCCUPANT | | CA | 90022 | 3244 | 3-Occupant |
| 14726 | | CURRENT OCCUPANT | | CA | 90022 | 3203 | 3-Occupant |
| 14727 | | CURRENT OCCUPANT | | CA | 90022 | 3203 | 3-Occupant |
| 14728 | | CURRENT OCCUPANT | | CA | 90022 | 3204 | 3-Occupant |
| 14729 | | CURRENT OCCUPANT | | CA | 90022 | 3253 | 3-Occupant |
| 14730 | | CURRENT OCCUPANT | | CA | 90022 | 3253 | 3-Occupant |
| 14731 | | CURRENT OCCUPANT | | CA | 90022 | 3204 | 3-Occupant |
| 14732 | | CURRENT OCCUPANT | | CA | 90022 | 3204 | 3-Occupant |
| 14733 | | CURRENT OCCUPANT | | CA | 90022 | 3204 | 3-Occupant |
| 14734 | | CURRENT OCCUPANT | | CA | 90022 | 3204 | 3-Occupant |
| 14735 | | CURRENT OCCUPANT | | CA | 90022 | 3253 | 3-Occupant |
| 14736 | | CURRENT OCCUPANT | | CA | 90022 | 3204 | 3-Occupant |
| 14737 | | CURRENT OCCUPANT | | CA | 90022 | 3253 | 3-Occupant |
| 14738 | | CURRENT OCCUPANT | | CA | 90022 | 3204 | 3-Occupant |
| 14739 | | CURRENT OCCUPANT | | CA | 90022 | 3253 | 3-Occupant |
| 14740 | | CURRENT OCCUPANT | | CA | 90022 | 3204 | 3-Occupant |
| 14741 | | CURRENT OCCUPANT | | CA | 90022 | 3204 | 3-Occupant |
| 14742 | | CURRENT OCCUPANT | | CA | 90022 | 3246 | 3-Occupant |
| 14743 | | CURRENT OCCUPANT | | CA | 90022 | 3245 | 3-Occupant |
| 14744 | | CURRENT OCCUPANT | | CA | 90022 | 3207 | 3-Occupant |
| 14745 | | CURRENT OCCUPANT | | CA | 90022 | 3207 | 3-Occupant |
| 14746 | | CURRENT OCCUPANT | | CA | 90022 | 3256 | 3-Occupant |
| 14747 | | CURRENT OCCUPANT | | CA | 90022 | 3207 | 3-Occupant |
| 14748 | | CURRENT OCCUPANT | | CA | 90022 | 3256 | 3-Occupant |
| 14749 | | CURRENT OCCUPANT | | CA | 90022 | 3207 | 3-Occupant |
| 14750 | | CURRENT OCCUPANT | | CA | 90022 | 3235 | 3-Occupant |
| 14751 | | CURRENT OCCUPANT | | CA | 90022 | 3258 | 3-Occupant |
| 14752 | | CURRENT OCCUPANT | | CA | 90022 | 3235 | 3-Occupant |

Eastside Transit Corridor Phase 2 Project
November 2021 Community Meetings - Mailing List for East Los Angeles-Specific Meeting
*(Redacted mailing addresses)*

| No. | APN_D | OWNER NAME | OWNER 2 | M_STATE | M_ZIP | M_ZIP4 | Type |
|---|---|---|---|---|---|---|---|
| 14753 | | CURRENT OCCUPANT | | CA | 90022 | 3258 | 3-Occupant |
| 14754 | | CURRENT OCCUPANT | | CA | 90022 | 3257 | 3-Occupant |
| 14755 | | CURRENT OCCUPANT | | CA | 90022 | 3208 | 3-Occupant |
| 14756 | | CURRENT OCCUPANT | | CA | 90022 | 3257 | 3-Occupant |
| 14757 | | CURRENT OCCUPANT | | CA | 90022 | 3208 | 3-Occupant |
| 14758 | | CURRENT OCCUPANT | | CA | 90022 | 2775 | 3-Occupant |
| 14759 | | CURRENT OCCUPANT | | CA | 90022 | 2630 | 3-Occupant |
| 14760 | | CURRENT OCCUPANT | | CA | 90022 | 2775 | 3-Occupant |
| 14761 | | CURRENT OCCUPANT | | CA | 90022 | 2630 | 3-Occupant |
| 14762 | | CURRENT OCCUPANT | | CA | 90022 | 2775 | 3-Occupant |
| 14763 | | CURRENT OCCUPANT | | CA | 90022 | 2629 | 3-Occupant |
| 14764 | | CURRENT OCCUPANT | | CA | 90022 | 2629 | 3-Occupant |
| 14765 | | CURRENT OCCUPANT | | CA | 90022 | 2629 | 3-Occupant |
| 14766 | | CURRENT OCCUPANT | | CA | 90022 | 2629 | 3-Occupant |
| 14767 | | CURRENT OCCUPANT | | CA | 90022 | 2774 | 3-Occupant |
| 14768 | | CURRENT OCCUPANT | | CA | 90022 | 3243 | 3-Occupant |
| 14769 | | CURRENT OCCUPANT | | CA | 90022 | 3243 | 3-Occupant |
| 14770 | | CURRENT OCCUPANT | | CA | 90022 | 3243 | 3-Occupant |
| 14771 | | CURRENT OCCUPANT | | CA | 90022 | 3243 | 3-Occupant |
| 14772 | | CURRENT OCCUPANT | | CA | 90022 | 3209 | 3-Occupant |
| 14773 | | CURRENT OCCUPANT | | CA | 90022 | 3240 | 3-Occupant |
| 14774 | | CURRENT OCCUPANT | | CA | 90022 | 1946 | 3-Occupant |
| 14775 | | CURRENT OCCUPANT | | CA | 90022 | 2043 | 3-Occupant |
| 14776 | | CURRENT OCCUPANT | | CA | 90022 | 1946 | 3-Occupant |
| 14777 | | CURRENT OCCUPANT | | CA | 90022 | 1946 | 3-Occupant |
| 14778 | | CURRENT OCCUPANT | | CA | 90022 | 1976 | 3-Occupant |
| 14779 | | CURRENT OCCUPANT | | CA | 90022 | 3221 | 3-Occupant |
| 14780 | | CURRENT OCCUPANT | | CA | 90022 | 3270 | 3-Occupant |
| 14781 | | CURRENT OCCUPANT | | CA | 90022 | 3270 | 3-Occupant |
| 14782 | | CURRENT OCCUPANT | | CA | 90022 | 3221 | 3-Occupant |
| 14783 | | CURRENT OCCUPANT | | CA | 90022 | 3215 | 3-Occupant |
| 14784 | | CURRENT OCCUPANT | | CA | 90022 | 3215 | 3-Occupant |

Eastside Transit Corridor Phase 2 Project
November 2021 Community Meetings - Mailing List for East Los Angeles-Specific Meeting
*(Redacted mailing addresses)*

| No. | APN_D | OWNER NAME | OWNER 2 | M_STATE | M_ZIP | M_ZIP4 | Type |
|---|---|---|---|---|---|---|---|
| 14785 | | CURRENT OCCUPANT | | CA | 90022 | 3264 | 3-Occupant |
| 14786 | | CURRENT OCCUPANT | | CA | 90022 | 3216 | 3-Occupant |
| 14787 | | CURRENT OCCUPANT | | CA | 90022 | 3268 | 3-Occupant |
| 14788 | | CURRENT OCCUPANT | | CA | 90022 | 3222 | 3-Occupant |
| 14789 | | CURRENT OCCUPANT | | CA | 90022 | 3268 | 3-Occupant |
| 14790 | | CURRENT OCCUPANT | | CA | 90022 | 3222 | 3-Occupant |
| 14791 | | CURRENT OCCUPANT | | CA | 90022 | 3268 | 3-Occupant |
| 14792 | | CURRENT OCCUPANT | | CA | 90022 | 3269 | 3-Occupant |
| 14793 | | CURRENT OCCUPANT | | CA | 90022 | 3222 | 3-Occupant |
| 14794 | | CURRENT OCCUPANT | | CA | 90022 | 3268 | 3-Occupant |
| 14795 | | CURRENT OCCUPANT | | CA | 90022 | 3269 | 3-Occupant |
| 14796 | | CURRENT OCCUPANT | | CA | 90022 | 3222 | 3-Occupant |
| 14797 | | CURRENT OCCUPANT | | CA | 90022 | 3127 | 3-Occupant |
| 14798 | | CURRENT OCCUPANT | | CA | 90022 | 3127 | 3-Occupant |
| 14799 | | CURRENT OCCUPANT | | CA | 90022 | 3118 | 3-Occupant |
| 14800 | | CURRENT OCCUPANT | | CA | 90022 | 3118 | 3-Occupant |
| 14801 | | CURRENT OCCUPANT | | CA | 90022 | 3118 | 3-Occupant |
| 14802 | | CURRENT OCCUPANT | | CA | 90022 | 3150 | 3-Occupant |
| 14803 | | CURRENT OCCUPANT | | CA | 90022 | 3121 | 3-Occupant |
| 14804 | | CURRENT OCCUPANT | | CA | 90022 | 3150 | 3-Occupant |
| 14805 | | CURRENT OCCUPANT | | CA | 90022 | 3121 | 3-Occupant |
| 14806 | | CURRENT OCCUPANT | | CA | 90022 | 3121 | 3-Occupant |
| 14807 | | CURRENT OCCUPANT | | CA | 90022 | 3121 | 3-Occupant |
| 14808 | | CURRENT OCCUPANT | | CA | 90022 | 3121 | 3-Occupant |
| 14809 | | CURRENT OCCUPANT | | CA | 90022 | 3150 | 3-Occupant |
| 14810 | | CURRENT OCCUPANT | | CA | 90022 | 3111 | 3-Occupant |
| 14811 | | CURRENT OCCUPANT | | CA | 90022 | 3111 | 3-Occupant |
| 14812 | | CURRENT OCCUPANT | | CA | 90022 | 3110 | 3-Occupant |
| 14813 | | CURRENT OCCUPANT | | CA | 90022 | 3110 | 3-Occupant |
| 14814 | | CURRENT OCCUPANT | | CA | 90022 | 3110 | 3-Occupant |
| 14815 | | CURRENT OCCUPANT | | CA | 90022 | 3110 | 3-Occupant |
| 14816 | | CURRENT OCCUPANT | | CA | 90022 | 3122 | 3-Occupant |

| No. | APN_D | OWNER NAME | OWNER 2 | M_STATE | M_ZIP | M_ZIP4 | Type |
|---|---|---|---|---|---|---|---|
| 14817 | | CURRENT OCCUPANT | | CA | 90022 | 3122 | 3-Occupant |
| 14818 | | CURRENT OCCUPANT | | CA | 90022 | 3149 | 3-Occupant |
| 14819 | | CURRENT OCCUPANT | | CA | 90022 | 3122 | 3-Occupant |
| 14820 | | CURRENT OCCUPANT | | CA | 90022 | 3122 | 3-Occupant |
| 14821 | | CURRENT OCCUPANT | | CA | 90022 | 3155 | 3-Occupant |
| 14822 | | CURRENT OCCUPANT | | CA | 90022 | 3155 | 3-Occupant |
| 14823 | | CURRENT OCCUPANT | | CA | 90022 | 3120 | 3-Occupant |
| 14824 | | CURRENT OCCUPANT | | CA | 90022 | 3137 | 3-Occupant |
| 14825 | | CURRENT OCCUPANT | | CA | 90022 | 3156 | 3-Occupant |
| 14826 | | CURRENT OCCUPANT | | CA | 90022 | 3157 | 3-Occupant |
| 14827 | | CURRENT OCCUPANT | | CA | 90022 | 3156 | 3-Occupant |
| 14828 | | CURRENT OCCUPANT | | CA | 90022 | 3155 | 3-Occupant |
| 14829 | | CURRENT OCCUPANT | | CA | 90022 | 3120 | 3-Occupant |
| 14830 | | CURRENT OCCUPANT | | CA | 90022 | 3159 | 3-Occupant |
| 14831 | | CURRENT OCCUPANT | | CA | 90022 | 3158 | 3-Occupant |
| 14832 | | CURRENT OCCUPANT | | CA | 90022 | 3136 | 3-Occupant |
| 14833 | | CURRENT OCCUPANT | | CA | 90022 | 3120 | 3-Occupant |
| 14834 | | CURRENT OCCUPANT | | CA | 90022 | 3119 | 3-Occupant |
| 14835 | | CURRENT OCCUPANT | | CA | 90022 | 3119 | 3-Occupant |
| 14836 | | CURRENT OCCUPANT | | CA | 90022 | 3119 | 3-Occupant |
| 14837 | | CURRENT OCCUPANT | | CA | 90022 | 3119 | 3-Occupant |
| 14838 | | CURRENT OCCUPANT | | CA | 90022 | 3161 | 3-Occupant |
| 14839 | | CURRENT OCCUPANT | | CA | 90022 | 3106 | 3-Occupant |
| 14840 | | CURRENT OCCUPANT | | CA | 90022 | 3107 | 3-Occupant |
| 14841 | | CURRENT OCCUPANT | | CA | 90022 | 3160 | 3-Occupant |
| 14842 | | CURRENT OCCUPANT | | CA | 90022 | 3107 | 3-Occupant |
| 14843 | | CURRENT OCCUPANT | | CA | 90022 | 3107 | 3-Occupant |
| 14844 | | CURRENT OCCUPANT | | CA | 90022 | 3160 | 3-Occupant |
| 14845 | | CURRENT OCCUPANT | | CA | 90022 | 3107 | 3-Occupant |
| 14846 | | CURRENT OCCUPANT | | CA | 90022 | 3107 | 3-Occupant |
| 14847 | | CURRENT OCCUPANT | | CA | 90022 | 3160 | 3-Occupant |
| 14848 | | CURRENT OCCUPANT | | CA | 90022 | 3107 | 3-Occupant |

Eastside Transit Corridor Phase 2 Project
November 2021 Community Meetings - Mailing List for East Los Angeles-Specific Meeting
*(Redacted mailing addresses)*

| No. | APN_D | OWNER NAME | OWNER 2 | M_STATE | M_ZIP | M_ZIP4 | Type |
|---|---|---|---|---|---|---|---|
| 14849 | | CURRENT OCCUPANT | | CA | 90022 | 3133 | 3-Occupant |
| 14850 | | CURRENT OCCUPANT | | CA | 90022 | 3218 | 3-Occupant |
| 14851 | | CURRENT OCCUPANT | | CA | 90022 | 3218 | 3-Occupant |
| 14852 | | BUSINESS OWNER OR OCCUPANT | | CA | 90022 | 3218 | 3-Occupant |
| 14853 | | CURRENT OCCUPANT | | CA | 90022 | 3218 | 3-Occupant |
| 14854 | | CURRENT OCCUPANT | | CA | 90022 | 3218 | 3-Occupant |
| 14855 | | CURRENT OCCUPANT | | CA | 90022 | 3272 | 3-Occupant |
| 14856 | | CURRENT OCCUPANT | | CA | 90022 | 3217 | 3-Occupant |
| 14857 | | CURRENT OCCUPANT | | CA | 90022 | 3219 | 3-Occupant |
| 14858 | | CURRENT OCCUPANT | | CA | 90022 | 3219 | 3-Occupant |
| 14859 | | CURRENT OCCUPANT | | CA | 90022 | 3219 | 3-Occupant |
| 14860 | | CURRENT OCCUPANT | | CA | 90022 | 3273 | 3-Occupant |
| 14861 | | CURRENT OCCUPANT | | CA | 90022 | 3220 | 3-Occupant |
| 14862 | | CURRENT OCCUPANT | | CA | 90022 | 3271 | 3-Occupant |
| 14863 | | CURRENT OCCUPANT | | CA | 90022 | 3271 | 3-Occupant |
| 14864 | | CURRENT OCCUPANT | | CA | 90022 | 3220 | 3-Occupant |
| 14865 | | CURRENT OCCUPANT | | CA | 90022 | 3220 | 3-Occupant |
| 14866 | | CURRENT OCCUPANT | | CA | 90022 | 3220 | 3-Occupant |
| 14867 | | CURRENT OCCUPANT | | CA | 90022 | 3220 | 3-Occupant |
| 14868 | | CURRENT OCCUPANT | | CA | 90022 | 3271 | 3-Occupant |
| 14869 | | CURRENT OCCUPANT | | CA | 90022 | 1615 | 3-Occupant |
| 14870 | | CURRENT OCCUPANT | | CA | 90022 | 1615 | 3-Occupant |
| 14871 | | CURRENT OCCUPANT | | CA | 90022 | 1666 | 3-Occupant |
| 14872 | | CURRENT OCCUPANT | | CA | 90022 | 1658 | 3-Occupant |
| 14873 | | CURRENT OCCUPANT | | CA | 90022 | 1667 | 3-Occupant |
| 14874 | | CURRENT OCCUPANT | | CA | 90022 | 1668 | 3-Occupant |
| 14875 | | CURRENT OCCUPANT | | CA | 90022 | 1658 | 3-Occupant |
| 14876 | | CURRENT OCCUPANT | | CA | 90022 | 1668 | 3-Occupant |
| 14877 | | CURRENT OCCUPANT | | CA | 90022 | 1658 | 3-Occupant |
| 14878 | | CURRENT OCCUPANT | | CA | 90022 | 1668 | 3-Occupant |
| 14879 | | CURRENT OCCUPANT | | CA | 90022 | 1658 | 3-Occupant |
| 14880 | | CURRENT OCCUPANT | | CA | 90022 | 1658 | 3-Occupant |

Eastside Transit Corridor Phase 2 Project
November 2021 Community Meetings - Mailing List for East Los Angeles-Specific Meeting
*(Redacted mailing addresses)*

| No. | APN_D | OWNER NAME | OWNER 2 | M_STATE | M_ZIP | M_ZIP4 | Type |
|---|---|---|---|---|---|---|---|
| 14881 | | CURRENT OCCUPANT | | CA | 90022 | 1658 | 3-Occupant |
| 14882 | | CURRENT OCCUPANT | | CA | 90022 | 1657 | 3-Occupant |
| 14883 | | CURRENT OCCUPANT | | CA | 90022 | 1657 | 3-Occupant |
| 14884 | | CURRENT OCCUPANT | | CA | 90022 | 1657 | 3-Occupant |
| 14885 | | CURRENT OCCUPANT | | CA | 90022 | 1657 | 3-Occupant |
| 14886 | | CURRENT OCCUPANT | | CA | 90022 | 1657 | 3-Occupant |
| 14887 | | CURRENT OCCUPANT | | CA | 90022 | 1657 | 3-Occupant |
| 14888 | | CURRENT OCCUPANT | | CA | 90022 | 1657 | 3-Occupant |
| 14889 | | CURRENT OCCUPANT | | CA | 90022 | 1682 | 3-Occupant |
| 14890 | | CURRENT OCCUPANT | | CA | 90022 | 1682 | 3-Occupant |
| 14891 | | CURRENT OCCUPANT | | CA | 90022 | 1682 | 3-Occupant |
| 14892 | | CURRENT OCCUPANT | | CA | 90022 | 1683 | 3-Occupant |
| 14893 | | CURRENT OCCUPANT | | CA | 90022 | 1683 | 3-Occupant |
| 14894 | | CURRENT OCCUPANT | | CA | 90022 | 1683 | 3-Occupant |
| 14895 | | CURRENT OCCUPANT | | CA | 90022 | 1616 | 3-Occupant |
| 14896 | | CURRENT OCCUPANT | | CA | 90022 | 1646 | 3-Occupant |
| 14897 | | CURRENT OCCUPANT | | CA | 90022 | 1646 | 3-Occupant |
| 14898 | | CURRENT OCCUPANT | | CA | 90022 | 1646 | 3-Occupant |
| 14899 | | CURRENT OCCUPANT | | CA | 90022 | 1646 | 3-Occupant |
| 14900 | | CURRENT OCCUPANT | | CA | 90022 | 1616 | 3-Occupant |
| 14901 | | CURRENT OCCUPANT | | CA | 90022 | 1659 | 3-Occupant |
| 14902 | | CURRENT OCCUPANT | | CA | 90022 | 1660 | 3-Occupant |
| 14903 | | CURRENT OCCUPANT | | CA | 90022 | 1659 | 3-Occupant |
| 14904 | | CURRENT OCCUPANT | | CA | 90022 | 1660 | 3-Occupant |
| 14905 | | CURRENT OCCUPANT | | CA | 90022 | 1665 | 3-Occupant |
| 14906 | | CURRENT OCCUPANT | | CA | 90022 | 1665 | 3-Occupant |
| 14907 | | CURRENT OCCUPANT | | CA | 90022 | 1665 | 3-Occupant |
| 14908 | | CURRENT OCCUPANT | | CA | 90022 | 1665 | 3-Occupant |
| 14909 | | CURRENT OCCUPANT | | CA | 90022 | 1665 | 3-Occupant |
| 14910 | | CURRENT OCCUPANT | | CA | 90022 | 1665 | 3-Occupant |
| 14911 | | CURRENT OCCUPANT | | CA | 90022 | 1665 | 3-Occupant |
| 14912 | | CURRENT OCCUPANT | | CA | 90022 | 1665 | 3-Occupant |

| No. | APN_D | OWNER NAME | OWNER 2 | M_STATE | M_ZIP | M_ZIP4 | Type |
|---|---|---|---|---|---|---|---|
| 14913 | | CURRENT OCCUPANT | | CA | 90022 | 1665 | 3-Occupant |
| 14914 | | CURRENT OCCUPANT | | CA | 90022 | 1665 | 3-Occupant |
| 14915 | | CURRENT OCCUPANT | | CA | 90022 | 1664 | 3-Occupant |
| 14916 | | CURRENT OCCUPANT | | CA | 90022 | 1665 | 3-Occupant |
| 14917 | | CURRENT OCCUPANT | | CA | 90022 | 1665 | 3-Occupant |
| 14918 | | CURRENT OCCUPANT | | CA | 90022 | 1665 | 3-Occupant |
| 14919 | | CURRENT OCCUPANT | | CA | 90022 | 1665 | 3-Occupant |
| 14920 | | CURRENT OCCUPANT | | CA | 90022 | 1665 | 3-Occupant |
| 14921 | | CURRENT OCCUPANT | | CA | 90022 | 1665 | 3-Occupant |
| 14922 | | CURRENT OCCUPANT | | CA | 90022 | 1685 | 3-Occupant |
| 14923 | | CURRENT OCCUPANT | | CA | 90022 | 1656 | 3-Occupant |
| 14924 | | CURRENT OCCUPANT | | CA | 90022 | 1656 | 3-Occupant |
| 14925 | | CURRENT OCCUPANT | | CA | 90022 | 1656 | 3-Occupant |
| 14926 | | CURRENT OCCUPANT | | CA | 90022 | 1656 | 3-Occupant |
| 14927 | | BUSINESS OWNER OR OCCUPANT | | CA | 90022 | 1630 | 3-Occupant |
| 14928 | | CURRENT OCCUPANT | | CA | 90022 | 1609 | 3-Occupant |
| 14929 | | CURRENT OCCUPANT | | CA | 90022 | 1670 | 3-Occupant |
| 14930 | | CURRENT OCCUPANT | | CA | 90022 | 1609 | 3-Occupant |
| 14931 | | CURRENT OCCUPANT | | CA | 90022 | 1609 | 3-Occupant |
| 14932 | | CURRENT OCCUPANT | | CA | 90022 | 1609 | 3-Occupant |
| 14933 | | CURRENT OCCUPANT | | CA | 90022 | 1609 | 3-Occupant |
| 14934 | | CURRENT OCCUPANT | | CA | 90022 | 1609 | 3-Occupant |
| 14935 | | CURRENT OCCUPANT | | CA | 90022 | 1609 | 3-Occupant |
| 14936 | | CURRENT OCCUPANT | | CA | 90022 | 1609 | 3-Occupant |
| 14937 | | CURRENT OCCUPANT | | CA | 90022 | 1611 | 3-Occupant |
| 14938 | | CURRENT OCCUPANT | | CA | 90022 | 1611 | 3-Occupant |
| 14939 | | CURRENT OCCUPANT | | CA | 90022 | 1611 | 3-Occupant |
| 14940 | | CURRENT OCCUPANT | | CA | 90022 | 1610 | 3-Occupant |
| 14941 | | CURRENT OCCUPANT | | CA | 90022 | 1610 | 3-Occupant |
| 14942 | | CURRENT OCCUPANT | | CA | 90022 | 1669 | 3-Occupant |
| 14943 | | CURRENT OCCUPANT | | CA | 90022 | 1610 | 3-Occupant |
| 14944 | | CURRENT OCCUPANT | | CA | 90022 | 1610 | 3-Occupant |

Eastside Transit Corridor Phase 2 Project
November 2021 Community Meetings - Mailing List for East Los Angeles-Specific Meeting
*(Redacted mailing addresses)*

| No. | APN_D | OWNER NAME | OWNER 2 | M_STATE | M_ZIP | M_ZIP4 | Type |
|---|---|---|---|---|---|---|---|
| 14945 | | CURRENT OCCUPANT | | CA | 90022 | 1610 | 3-Occupant |
| 14946 | | CURRENT OCCUPANT | | CA | 90022 | 1629 | 3-Occupant |
| 14947 | | CURRENT OCCUPANT | | CA | 90022 | 1654 | 3-Occupant |
| 14948 | | CURRENT OCCUPANT | | CA | 90022 | 1654 | 3-Occupant |
| 14949 | | CURRENT OCCUPANT | | CA | 90022 | 1628 | 3-Occupant |
| 14950 | | CURRENT OCCUPANT | | CA | 90022 | 1671 | 3-Occupant |
| 14951 | | CURRENT OCCUPANT | | CA | 90022 | 1634 | 3-Occupant |
| 14952 | | CURRENT OCCUPANT | | CA | 90022 | 1634 | 3-Occupant |
| 14953 | | CURRENT OCCUPANT | | CA | 90022 | 1672 | 3-Occupant |
| 14954 | | CURRENT OCCUPANT | | CA | 90022 | 1642 | 3-Occupant |
| 14955 | | CURRENT OCCUPANT | | CA | 90022 | 1672 | 3-Occupant |
| 14956 | | CURRENT OCCUPANT | | CA | 90022 | 1673 | 3-Occupant |
| 14957 | | CURRENT OCCUPANT | | CA | 90022 | 1645 | 3-Occupant |
| 14958 | | CURRENT OCCUPANT | | CA | 90022 | 1645 | 3-Occupant |
| 14959 | | CURRENT OCCUPANT | | CA | 90022 | 1645 | 3-Occupant |
| 14960 | | CURRENT OCCUPANT | | CA | 90022 | 1645 | 3-Occupant |
| 14961 | | CURRENT OCCUPANT | | CA | 90022 | 1652 | 3-Occupant |
| 14962 | | CURRENT OCCUPANT | | CA | 90022 | 1652 | 3-Occupant |
| 14963 | | CURRENT OCCUPANT | | CA | 90022 | 1652 | 3-Occupant |
| 14964 | | CURRENT OCCUPANT | | CA | 90022 | 1652 | 3-Occupant |
| 14965 | | CURRENT OCCUPANT | | CA | 90022 | 1675 | 3-Occupant |
| 14966 | | CURRENT OCCUPANT | | CA | 90022 | 1640 | 3-Occupant |
| 14967 | | CURRENT OCCUPANT | | CA | 90022 | 1641 | 3-Occupant |
| 14968 | | CURRENT OCCUPANT | | CA | 90022 | 1641 | 3-Occupant |
| 14969 | | CURRENT OCCUPANT | | CA | 90022 | 1641 | 3-Occupant |
| 14970 | | CURRENT OCCUPANT | | CA | 90022 | 1641 | 3-Occupant |
| 14971 | | CURRENT OCCUPANT | | CA | 90022 | 1641 | 3-Occupant |
| 14972 | | CURRENT OCCUPANT | | CA | 90022 | 1650 | 3-Occupant |
| 14973 | | CURRENT OCCUPANT | | CA | 90022 | 1650 | 3-Occupant |
| 14974 | | CURRENT OCCUPANT | | CA | 90022 | 1650 | 3-Occupant |
| 14975 | | CURRENT OCCUPANT | | CA | 90022 | 1650 | 3-Occupant |
| 14976 | | CURRENT OCCUPANT | | CA | 90022 | 1650 | 3-Occupant |

Eastside Transit Corridor Phase 2 Project
November 2021 Community Meetings - Mailing List for East Los Angeles-Specific Meeting
*(Redacted mailing addresses)*

| No. | APN_D | OWNER NAME | OWNER 2 | M_STATE | M_ZIP | M_ZIP4 | Type |
|---|---|---|---|---|---|---|---|
| 14977 | | CURRENT OCCUPANT | | CA | 90022 | 1650 | 3-Occupant |
| 14978 | | CURRENT OCCUPANT | | CA | 90022 | 1650 | 3-Occupant |
| 14979 | | CURRENT OCCUPANT | | CA | 90022 | 1650 | 3-Occupant |
| 14980 | | CURRENT OCCUPANT | | CA | 90022 | 1650 | 3-Occupant |
| 14981 | | CURRENT OCCUPANT | | CA | 90022 | 1650 | 3-Occupant |
| 14982 | | CURRENT OCCUPANT | | CA | 90022 | 1650 | 3-Occupant |
| 14983 | | CURRENT OCCUPANT | | CA | 90022 | 1650 | 3-Occupant |
| 14984 | | CURRENT OCCUPANT | | CA | 90022 | 1691 | 3-Occupant |
| 14985 | | CURRENT OCCUPANT | | CA | 90022 | 1650 | 3-Occupant |
| 14986 | | CURRENT OCCUPANT | | CA | 90022 | 1650 | 3-Occupant |
| 14987 | | CURRENT OCCUPANT | | CA | 90022 | 1650 | 3-Occupant |
| 14988 | | CURRENT OCCUPANT | | CA | 90022 | 1650 | 3-Occupant |
| 14989 | | CURRENT OCCUPANT | | CA | 90022 | 1650 | 3-Occupant |
| 14990 | | CURRENT OCCUPANT | | CA | 90022 | 1650 | 3-Occupant |
| 14991 | | CURRENT OCCUPANT | | CA | 90022 | 1650 | 3-Occupant |
| 14992 | | CURRENT OCCUPANT | | CA | 90022 | 1650 | 3-Occupant |
| 14993 | | CURRENT OCCUPANT | | CA | 90022 | 1650 | 3-Occupant |
| 14994 | | CURRENT OCCUPANT | | CA | 90022 | 1650 | 3-Occupant |
| 14995 | | CURRENT OCCUPANT | | CA | 90022 | 1650 | 3-Occupant |
| 14996 | | CURRENT OCCUPANT | | CA | 90022 | 1650 | 3-Occupant |
| 14997 | | CURRENT OCCUPANT | | CA | 90022 | 1650 | 3-Occupant |
| 14998 | | CURRENT OCCUPANT | | CA | 90022 | 1698 | 3-Occupant |
| 14999 | | CURRENT OCCUPANT | | CA | 90022 | 1698 | 3-Occupant |
| 15000 | | CURRENT OCCUPANT | | CA | 90022 | 1698 | 3-Occupant |
| 15001 | | CURRENT OCCUPANT | | CA | 90022 | 1698 | 3-Occupant |
| 15002 | | CURRENT OCCUPANT | | CA | 90022 | 1698 | 3-Occupant |
| 15003 | | CURRENT OCCUPANT | | CA | 90022 | 1698 | 3-Occupant |
| 15004 | | CURRENT OCCUPANT | | CA | 90022 | 1698 | 3-Occupant |
| 15005 | | CURRENT OCCUPANT | | CA | 90022 | 1698 | 3-Occupant |
| 15006 | | CURRENT OCCUPANT | | CA | 90022 | 1698 | 3-Occupant |
| 15007 | | CURRENT OCCUPANT | | CA | 90022 | 1698 | 3-Occupant |
| 15008 | | CURRENT OCCUPANT | | CA | 90022 | 1698 | 3-Occupant |

Eastside Transit Corridor Phase 2 Project
November 2021 Community Meetings - Mailing List for East Los Angeles-Specific Meeting
*(Redacted mailing addresses)*

| No. | APN_D | OWNER NAME | OWNER 2 | M_STATE | M_ZIP | M_ZIP4 | Type |
|---|---|---|---|---|---|---|---|
| 15009 | | CURRENT OCCUPANT | | CA | 90022 | 1698 | 3-Occupant |
| 15010 | | CURRENT OCCUPANT | | CA | 90022 | 1698 | 3-Occupant |
| 15011 | | CURRENT OCCUPANT | | CA | 90022 | 1698 | 3-Occupant |
| 15012 | | CURRENT OCCUPANT | | CA | 90022 | 1698 | 3-Occupant |
| 15013 | | CURRENT OCCUPANT | | CA | 90022 | 1698 | 3-Occupant |
| 15014 | | CURRENT OCCUPANT | | CA | 90022 | 1698 | 3-Occupant |
| 15015 | | CURRENT OCCUPANT | | CA | 90022 | 1698 | 3-Occupant |
| 15016 | | CURRENT OCCUPANT | | CA | 90022 | 1698 | 3-Occupant |
| 15017 | | CURRENT OCCUPANT | | CA | 90022 | 1698 | 3-Occupant |
| 15018 | | CURRENT OCCUPANT | | CA | 90022 | 1698 | 3-Occupant |
| 15019 | | CURRENT OCCUPANT | | CA | 90022 | 1698 | 3-Occupant |
| 15020 | | CURRENT OCCUPANT | | CA | 90022 | 1698 | 3-Occupant |
| 15021 | | CURRENT OCCUPANT | | CA | 90022 | 1698 | 3-Occupant |
| 15022 | | CURRENT OCCUPANT | | CA | 90022 | 1698 | 3-Occupant |
| 15023 | | CURRENT OCCUPANT | | CA | 90022 | 1698 | 3-Occupant |
| 15024 | | CURRENT OCCUPANT | | CA | 90022 | 1698 | 3-Occupant |
| 15025 | | CURRENT OCCUPANT | | CA | 90022 | 1698 | 3-Occupant |
| 15026 | | CURRENT OCCUPANT | | CA | 90022 | 1648 | 3-Occupant |
| 15027 | | CURRENT OCCUPANT | | CA | 90022 | 1648 | 3-Occupant |
| 15028 | | CURRENT OCCUPANT | | CA | 90022 | 1648 | 3-Occupant |
| 15029 | | CURRENT OCCUPANT | | CA | 90022 | 1648 | 3-Occupant |
| 15030 | | CURRENT OCCUPANT | | CA | 90022 | 1648 | 3-Occupant |
| 15031 | | CURRENT OCCUPANT | | CA | 90022 | 1648 | 3-Occupant |
| 15032 | | CURRENT OCCUPANT | | CA | 90022 | 1648 | 3-Occupant |
| 15033 | | CURRENT OCCUPANT | | CA | 90022 | 1648 | 3-Occupant |
| 15034 | | CURRENT OCCUPANT | | CA | 90022 | 1648 | 3-Occupant |
| 15035 | | CURRENT OCCUPANT | | CA | 90022 | 1648 | 3-Occupant |
| 15036 | | CURRENT OCCUPANT | | CA | 90022 | 1648 | 3-Occupant |
| 15037 | | CURRENT OCCUPANT | | CA | 90022 | 1648 | 3-Occupant |
| 15038 | | CURRENT OCCUPANT | | CA | 90022 | 1648 | 3-Occupant |
| 15039 | | CURRENT OCCUPANT | | CA | 90022 | 1648 | 3-Occupant |
| 15040 | | CURRENT OCCUPANT | | CA | 90022 | 1648 | 3-Occupant |

Eastside Transit Corridor Phase 2 Project
November 2021 Community Meetings - Mailing List for East Los Angeles-Specific Meeting
*(Redacted mailing addresses)*

| No. | APN_D | OWNER NAME | OWNER 2 | M_STATE | M_ZIP | M_ZIP4 | Type |
|---|---|---|---|---|---|---|---|
| 15041 | | CURRENT OCCUPANT | | CA | 90022 | 1648 | 3-Occupant |
| 15042 | | CURRENT OCCUPANT | | CA | 90022 | 1648 | 3-Occupant |
| 15043 | | CURRENT OCCUPANT | | CA | 90022 | 1648 | 3-Occupant |
| 15044 | | CURRENT OCCUPANT | | CA | 90022 | 1648 | 3-Occupant |
| 15045 | | CURRENT OCCUPANT | | CA | 90022 | 1648 | 3-Occupant |
| 15046 | | CURRENT OCCUPANT | | CA | 90022 | 1648 | 3-Occupant |
| 15047 | | CURRENT OCCUPANT | | CA | 90022 | 1855 | 3-Occupant |
| 15048 | | CURRENT OCCUPANT | | CA | 90022 | 1855 | 3-Occupant |
| 15049 | | CURRENT OCCUPANT | | CA | 90022 | 1855 | 3-Occupant |
| 15050 | | CURRENT OCCUPANT | | CA | 90022 | 1808 | 3-Occupant |
| 15051 | | CURRENT OCCUPANT | | CA | 90022 | 1879 | 3-Occupant |
| 15052 | | CURRENT OCCUPANT | | CA | 90022 | 1879 | 3-Occupant |
| 15053 | | CURRENT OCCUPANT | | CA | 90022 | 1808 | 3-Occupant |
| 15054 | | CURRENT OCCUPANT | | CA | 90022 | 1808 | 3-Occupant |
| 15055 | | CURRENT OCCUPANT | | CA | 90022 | 1808 | 3-Occupant |
| 15056 | | CURRENT OCCUPANT | | CA | 90022 | 1808 | 3-Occupant |
| 15057 | | CURRENT OCCUPANT | | CA | 90022 | 1879 | 3-Occupant |
| 15058 | | CURRENT OCCUPANT | | CA | 90022 | 1808 | 3-Occupant |
| 15059 | | CURRENT OCCUPANT | | CA | 90022 | 1808 | 3-Occupant |
| 15060 | | CURRENT OCCUPANT | | CA | 90022 | 1808 | 3-Occupant |
| 15061 | | CURRENT OCCUPANT | | CA | 90022 | 1808 | 3-Occupant |
| 15062 | | CURRENT OCCUPANT | | CA | 90022 | 1876 | 3-Occupant |
| 15063 | | CURRENT OCCUPANT | | CA | 90022 | 1806 | 3-Occupant |
| 15064 | | CURRENT OCCUPANT | | CA | 90022 | 1806 | 3-Occupant |
| 15065 | | CURRENT OCCUPANT | | CA | 90022 | 1805 | 3-Occupant |
| 15066 | | CURRENT OCCUPANT | | CA | 90022 | 1805 | 3-Occupant |
| 15067 | | CURRENT OCCUPANT | | CA | 90022 | 1801 | 3-Occupant |
| 15068 | | CURRENT OCCUPANT | | CA | 90022 | 1801 | 3-Occupant |
| 15069 | | CURRENT OCCUPANT | | CA | 90022 | 1807 | 3-Occupant |
| 15070 | | CURRENT OCCUPANT | | CA | 90022 | 1807 | 3-Occupant |
| 15071 | | CURRENT OCCUPANT | | CA | 90022 | 1877 | 3-Occupant |
| 15072 | | CURRENT OCCUPANT | | CA | 90022 | 1877 | 3-Occupant |

Eastside Transit Corridor Phase 2 Project
November 2021 Community Meetings - Mailing List for East Los Angeles-Specific Meeting
*(Redacted mailing addresses)*

| No. | APN_D | OWNER NAME | OWNER 2 | M_STATE | M_ZIP | M_ZIP4 | Type |
|---|---|---|---|---|---|---|---|
| 15073 | | CURRENT OCCUPANT | | CA | 90022 | 1878 | 3-Occupant |
| 15074 | | CURRENT OCCUPANT | | CA | 90022 | 1807 | 3-Occupant |
| 15075 | | CURRENT OCCUPANT | | CA | 90022 | 1877 | 3-Occupant |
| 15076 | | CURRENT OCCUPANT | | CA | 90022 | 1807 | 3-Occupant |
| 15077 | | CURRENT OCCUPANT | | CA | 90022 | 1877 | 3-Occupant |
| 15078 | | CURRENT OCCUPANT | | CA | 90022 | 1877 | 3-Occupant |
| 15079 | | CURRENT OCCUPANT | | CA | 90022 | 1807 | 3-Occupant |
| 15080 | | CURRENT OCCUPANT | | CA | 90022 | 1877 | 3-Occupant |
| 15081 | | CURRENT OCCUPANT | | CA | 90022 | 1807 | 3-Occupant |
| 15082 | | CURRENT OCCUPANT | | CA | 90022 | 1807 | 3-Occupant |
| 15083 | | CURRENT OCCUPANT | | CA | 90022 | 1807 | 3-Occupant |
| 15084 | | CURRENT OCCUPANT | | CA | 90022 | 1807 | 3-Occupant |
| 15085 | | CURRENT OCCUPANT | | CA | 90022 | 2418 | 3-Occupant |
| 15086 | | CURRENT OCCUPANT | | CA | 90022 | 2418 | 3-Occupant |
| 15087 | | CURRENT OCCUPANT | | CA | 90022 | 2418 | 3-Occupant |
| 15088 | | CURRENT OCCUPANT | | CA | 90022 | 2418 | 3-Occupant |
| 15089 | | CURRENT OCCUPANT | | CA | 90022 | 2418 | 3-Occupant |
| 15090 | | CURRENT OCCUPANT | | CA | 90022 | 2418 | 3-Occupant |
| 15091 | | CURRENT OCCUPANT | | CA | 90022 | 2418 | 3-Occupant |
| 15092 | | CURRENT OCCUPANT | | CA | 90022 | 2418 | 3-Occupant |
| 15093 | | CURRENT OCCUPANT | | CA | 90022 | 2527 | 3-Occupant |
| 15094 | | CURRENT OCCUPANT | | CA | 90022 | 2527 | 3-Occupant |
| 15095 | | CURRENT OCCUPANT | | CA | 90022 | 2527 | 3-Occupant |
| 15096 | | CURRENT OCCUPANT | | CA | 90022 | 2528 | 3-Occupant |
| 15097 | | CURRENT OCCUPANT | | CA | 90022 | 2438 | 3-Occupant |
| 15098 | | CURRENT OCCUPANT | | CA | 90022 | 2438 | 3-Occupant |
| 15099 | | CURRENT OCCUPANT | | CA | 90022 | 2438 | 3-Occupant |
| 15100 | | CURRENT OCCUPANT | | CA | 90022 | 2459 | 3-Occupant |
| 15101 | | CURRENT OCCUPANT | | CA | 90022 | 2419 | 3-Occupant |
| 15102 | | CURRENT OCCUPANT | | CA | 90022 | 1847 | 3-Occupant |
| 15103 | | CURRENT OCCUPANT | | CA | 90022 | 1838 | 3-Occupant |
| 15104 | | CURRENT OCCUPANT | | CA | 90022 | 1838 | 3-Occupant |

Eastside Transit Corridor Phase 2 Project
November 2021 Community Meetings - Mailing List for East Los Angeles-Specific Meeting
*(Redacted mailing addresses)*

| No. | APN_D | OWNER NAME | OWNER 2 | M_STATE | M_ZIP | M_ZIP4 | Type |
|---|---|---|---|---|---|---|---|
| 15105 | | CURRENT OCCUPANT | | CA | 90022 | 1861 | 3-Occupant |
| 15106 | | CURRENT OCCUPANT | | CA | 90022 | 1838 | 3-Occupant |
| 15107 | | CURRENT OCCUPANT | | CA | 90022 | 1838 | 3-Occupant |
| 15108 | | CURRENT OCCUPANT | | CA | 90022 | 1838 | 3-Occupant |
| 15109 | | CURRENT OCCUPANT | | CA | 90022 | 1838 | 3-Occupant |
| 15110 | | CURRENT OCCUPANT | | CA | 90022 | 1838 | 3-Occupant |
| 15111 | | CURRENT OCCUPANT | | CA | 90022 | 1861 | 3-Occupant |
| 15112 | | CURRENT OCCUPANT | | CA | 90022 | 1861 | 3-Occupant |
| 15113 | | CURRENT OCCUPANT | | CA | 90022 | 1838 | 3-Occupant |
| 15114 | | CURRENT OCCUPANT | | CA | 90022 | 1838 | 3-Occupant |
| 15115 | | CURRENT OCCUPANT | | CA | 90022 | 1838 | 3-Occupant |
| 15116 | | CURRENT OCCUPANT | | CA | 90022 | 1838 | 3-Occupant |
| 15117 | | CURRENT OCCUPANT | | CA | 90022 | 1837 | 3-Occupant |
| 15118 | | CURRENT OCCUPANT | | CA | 90022 | 1835 | 3-Occupant |
| 15119 | | CURRENT OCCUPANT | | CA | 90022 | 1835 | 3-Occupant |
| 15120 | | CURRENT OCCUPANT | | CA | 90022 | 1800 | 3-Occupant |
| 15121 | | CURRENT OCCUPANT | | CA | 90022 | 1800 | 3-Occupant |
| 15122 | | CURRENT OCCUPANT | | CA | 90022 | 1835 | 3-Occupant |
| 15123 | | CURRENT OCCUPANT | | CA | 90022 | 1835 | 3-Occupant |
| 15124 | | CURRENT OCCUPANT | | CA | 90022 | 1800 | 3-Occupant |
| 15125 | | CURRENT OCCUPANT | | CA | 90022 | 1848 | 3-Occupant |
| 15126 | | CURRENT OCCUPANT | | CA | 90022 | 1825 | 3-Occupant |
| 15127 | | CURRENT OCCUPANT | | CA | 90022 | 1842 | 3-Occupant |
| 15128 | | CURRENT OCCUPANT | | CA | 90022 | 1842 | 3-Occupant |
| 15129 | | CURRENT OCCUPANT | | CA | 90022 | 1857 | 3-Occupant |
| 15130 | | CURRENT OCCUPANT | | CA | 90022 | 1857 | 3-Occupant |
| 15131 | | CURRENT OCCUPANT | | CA | 90022 | 1857 | 3-Occupant |
| 15132 | | CURRENT OCCUPANT | | CA | 90022 | 1857 | 3-Occupant |
| 15133 | | CURRENT OCCUPANT | | CA | 90022 | 1858 | 3-Occupant |
| 15134 | | CURRENT OCCUPANT | | CA | 90022 | 1858 | 3-Occupant |
| 15135 | | CURRENT OCCUPANT | | CA | 90022 | 1865 | 3-Occupant |
| 15136 | | CURRENT OCCUPANT | | CA | 90022 | 1858 | 3-Occupant |

Eastside Transit Corridor Phase 2 Project
November 2021 Community Meetings - Mailing List for East Los Angeles-Specific Meeting
*(Redacted mailing addresses)*

| No. | APN_D | OWNER NAME | OWNER 2 | M_STATE | M_ZIP | M_ZIP4 | Type |
|---|---|---|---|---|---|---|---|
| 15137 | | CURRENT OCCUPANT | | CA | 90022 | 1858 | 3-Occupant |
| 15138 | | CURRENT OCCUPANT | | CA | 90022 | 1865 | 3-Occupant |
| 15139 | | CURRENT OCCUPANT | | CA | 90022 | 1864 | 3-Occupant |
| 15140 | | CURRENT OCCUPANT | | CA | 90022 | 1858 | 3-Occupant |
| 15141 | | CURRENT OCCUPANT | | CA | 90022 | 1865 | 3-Occupant |
| 15142 | | CURRENT OCCUPANT | | CA | 90022 | 1866 | 3-Occupant |
| 15143 | | CURRENT OCCUPANT | | CA | 90022 | 1867 | 3-Occupant |
| 15144 | | CURRENT OCCUPANT | | CA | 90022 | 1867 | 3-Occupant |
| 15145 | | CURRENT OCCUPANT | | CA | 90022 | 1824 | 3-Occupant |
| 15146 | | CURRENT OCCUPANT | | CA | 90022 | 1841 | 3-Occupant |
| 15147 | | CURRENT OCCUPANT | | CA | 90022 | 1841 | 3-Occupant |
| 15148 | | CURRENT OCCUPANT | | CA | 90022 | 1841 | 3-Occupant |
| 15149 | | CURRENT OCCUPANT | | CA | 90022 | 1870 | 3-Occupant |
| 15150 | | CURRENT OCCUPANT | | CA | 90022 | 1869 | 3-Occupant |
| 15151 | | CURRENT OCCUPANT | | CA | 90022 | 1870 | 3-Occupant |
| 15152 | | CURRENT OCCUPANT | | CA | 90022 | 1871 | 3-Occupant |
| 15153 | | CURRENT OCCUPANT | | CA | 90022 | 1841 | 3-Occupant |
| 15154 | | CURRENT OCCUPANT | | CA | 90022 | 1870 | 3-Occupant |
| 15155 | | BUSINESS OWNER OR OCCUPANT | | CA | 90022 | 1870 | 3-Occupant |
| 15156 | | CURRENT OCCUPANT | | CA | 90022 | 1840 | 3-Occupant |
| 15157 | | CURRENT OCCUPANT | | CA | 90022 | 1840 | 3-Occupant |
| 15158 | | CURRENT OCCUPANT | | CA | 90022 | 1872 | 3-Occupant |
| 15159 | | CURRENT OCCUPANT | | CA | 90022 | 1835 | 3-Occupant |
| 15160 | | CURRENT OCCUPANT | | CA | 90022 | 1835 | 3-Occupant |
| 15161 | | CURRENT OCCUPANT | | CA | 90022 | 1835 | 3-Occupant |
| 15162 | | CURRENT OCCUPANT | | CA | 90022 | 1835 | 3-Occupant |
| 15163 | | CURRENT OCCUPANT | | CA | 90022 | 1835 | 3-Occupant |
| 15164 | | CURRENT OCCUPANT | | CA | 90022 | 1835 | 3-Occupant |
| 15165 | | CURRENT OCCUPANT | | CA | 90022 | 1800 | 3-Occupant |
| 15166 | | CURRENT OCCUPANT | | CA | 90022 | 1836 | 3-Occupant |
| 15167 | | CURRENT OCCUPANT | | CA | 90022 | 1836 | 3-Occupant |
| 15168 | | CURRENT OCCUPANT | | CA | 90022 | 1815 | 3-Occupant |

Eastside Transit Corridor Phase 2 Project
November 2021 Community Meetings - Mailing List for East Los Angeles-Specific Meeting
*(Redacted mailing addresses)*

| No. | APN_D | OWNER NAME | OWNER 2 | M_STATE | M_ZIP | M_ZIP4 | Type |
|---|---|---|---|---|---|---|---|
| 15169 | | CURRENT OCCUPANT | | CA | 90022 | 1815 | 3-Occupant |
| 15170 | | CURRENT OCCUPANT | | CA | 90022 | 1815 | 3-Occupant |
| 15171 | | CURRENT OCCUPANT | | CA | 90022 | 1863 | 3-Occupant |
| 15172 | | CURRENT OCCUPANT | | CA | 90022 | 1815 | 3-Occupant |
| 15173 | | CURRENT OCCUPANT | | CA | 90022 | 1826 | 3-Occupant |
| 15174 | | CURRENT OCCUPANT | | CA | 90022 | 1826 | 3-Occupant |
| 15175 | | CURRENT OCCUPANT | | CA | 90022 | 1826 | 3-Occupant |
| 15176 | | CURRENT OCCUPANT | | CA | 90022 | 1826 | 3-Occupant |
| 15177 | | CURRENT OCCUPANT | | CA | 90022 | 1834 | 3-Occupant |
| 15178 | | CURRENT OCCUPANT | | CA | 90022 | 1833 | 3-Occupant |
| 15179 | | CURRENT OCCUPANT | | CA | 90022 | 1833 | 3-Occupant |
| 15180 | | CURRENT OCCUPANT | | CA | 90022 | 1833 | 3-Occupant |
| 15181 | | CURRENT OCCUPANT | | CA | 90022 | 1833 | 3-Occupant |
| 15182 | | CURRENT OCCUPANT | | CA | 90022 | 1833 | 3-Occupant |
| 15183 | | CURRENT OCCUPANT | | CA | 90022 | 1833 | 3-Occupant |
| 15184 | | CURRENT OCCUPANT | | CA | 90022 | 1833 | 3-Occupant |
| 15185 | | CURRENT OCCUPANT | | CA | 90022 | 1862 | 3-Occupant |
| 15186 | | CURRENT OCCUPANT | | CA | 90022 | 1868 | 3-Occupant |
| 15187 | | BUSINESS OWNER OR OCCUPANT | | CA | 90022 | 1823 | 3-Occupant |
| 15188 | | CURRENT OCCUPANT | | CA | 90022 | 1823 | 3-Occupant |
| 15189 | | CURRENT OCCUPANT | | CA | 90022 | 1868 | 3-Occupant |
| 15190 | | CURRENT OCCUPANT | | CA | 90022 | 1823 | 3-Occupant |
| 15191 | | CURRENT OCCUPANT | | CA | 90022 | 1868 | 3-Occupant |
| 15192 | | CURRENT OCCUPANT | | CA | 90022 | 1823 | 3-Occupant |
| 15193 | | CURRENT OCCUPANT | | CA | 90022 | 1823 | 3-Occupant |
| 15194 | | CURRENT OCCUPANT | | CA | 90022 | 1868 | 3-Occupant |
| 15195 | | CURRENT OCCUPANT | | CA | 90022 | 1823 | 3-Occupant |
| 15196 | | CURRENT OCCUPANT | | CA | 90022 | 1868 | 3-Occupant |
| 15197 | | CURRENT OCCUPANT | | CA | 90022 | 1823 | 3-Occupant |
| 15198 | | CURRENT OCCUPANT | | CA | 90022 | 1823 | 3-Occupant |
| 15199 | | CURRENT OCCUPANT | | CA | 90022 | 1830 | 3-Occupant |
| 15200 | | CURRENT OCCUPANT | | CA | 90022 | 1830 | 3-Occupant |

Eastside Transit Corridor Phase 2 Project
November 2021 Community Meetings - Mailing List for East Los Angeles-Specific Meeting
*(Redacted mailing addresses)*

| No. | APN_D | OWNER NAME | OWNER 2 | M_STATE | M_ZIP | M_ZIP4 | Type |
|---|---|---|---|---|---|---|---|
| 15201 | | CURRENT OCCUPANT | | CA | 90022 | 1830 | 3-Occupant |
| 15202 | | CURRENT OCCUPANT | | CA | 90022 | 1874 | 3-Occupant |
| 15203 | | CURRENT OCCUPANT | | CA | 90022 | 1874 | 3-Occupant |
| 15204 | | CURRENT OCCUPANT | | CA | 90022 | 1830 | 3-Occupant |
| 15205 | | CURRENT OCCUPANT | | CA | 90022 | 1830 | 3-Occupant |
| 15206 | | CURRENT OCCUPANT | | CA | 90022 | 1874 | 3-Occupant |
| 15207 | | CURRENT OCCUPANT | | CA | 90022 | 1875 | 3-Occupant |
| 15208 | | CURRENT OCCUPANT | | CA | 90022 | 1829 | 3-Occupant |
| 15209 | | CURRENT OCCUPANT | | CA | 90022 | 1829 | 3-Occupant |
| 15210 | | CURRENT OCCUPANT | | CA | 90022 | 1829 | 3-Occupant |
| 15211 | | CURRENT OCCUPANT | | CA | 90022 | 1875 | 3-Occupant |
| 15212 | | CURRENT OCCUPANT | | CA | 90022 | 1829 | 3-Occupant |
| 15213 | | CURRENT OCCUPANT | | CA | 90022 | 1831 | 3-Occupant |
| 15214 | | CURRENT OCCUPANT | | CA | 90022 | 1831 | 3-Occupant |
| 15215 | | CURRENT OCCUPANT | | CA | 90022 | 1873 | 3-Occupant |
| 15216 | | CURRENT OCCUPANT | | CA | 90022 | 1831 | 3-Occupant |
| 15217 | | CURRENT OCCUPANT | | CA | 90022 | 1831 | 3-Occupant |
| 15218 | | BUSINESS OWNER OR OCCUPANT | | CA | 90022 | 1831 | 3-Occupant |
| 15219 | | CURRENT OCCUPANT | | CA | 90022 | 1832 | 3-Occupant |
| 15220 | | CURRENT OCCUPANT | | CA | 90022 | 1832 | 3-Occupant |
| 15221 | | CURRENT OCCUPANT | | CA | 90022 | 1832 | 3-Occupant |
| 15222 | | CURRENT OCCUPANT | | CA | 90022 | 1832 | 3-Occupant |
| 15223 | | CURRENT OCCUPANT | | CA | 90022 | 1803 | 3-Occupant |
| 15224 | | CURRENT OCCUPANT | | CA | 90022 | 1803 | 3-Occupant |
| 15225 | | CURRENT OCCUPANT | | CA | 90022 | 1880 | 3-Occupant |
| 15226 | | CURRENT OCCUPANT | | CA | 90022 | 1880 | 3-Occupant |
| 15227 | | CURRENT OCCUPANT | | CA | 90022 | 1803 | 3-Occupant |
| 15228 | | CURRENT OCCUPANT | | CA | 90022 | 1803 | 3-Occupant |
| 15229 | | CURRENT OCCUPANT | | CA | 90022 | 1802 | 3-Occupant |
| 15230 | | CURRENT OCCUPANT | | CA | 90022 | 1802 | 3-Occupant |
| 15231 | | CURRENT OCCUPANT | | CA | 90022 | 1802 | 3-Occupant |
| 15232 | | CURRENT OCCUPANT | | CA | 90022 | 1802 | 3-Occupant |

Eastside Transit Corridor Phase 2 Project
November 2021 Community Meetings - Mailing List for East Los Angeles-Specific Meeting
*(Redacted mailing addresses)*

| No. | APN_D | OWNER NAME | OWNER 2 | M_STATE | M_ZIP | M_ZIP4 | Type |
|---|---|---|---|---|---|---|---|
| 15233 | | CURRENT OCCUPANT | | CA | 90022 | 1881 | 3-Occupant |
| 15234 | | CURRENT OCCUPANT | | CA | 90022 | 1802 | 3-Occupant |
| 15235 | | CURRENT OCCUPANT | | CA | 90022 | 1802 | 3-Occupant |
| 15236 | | CURRENT OCCUPANT | | CA | 90022 | 1802 | 3-Occupant |
| 15237 | | CURRENT OCCUPANT | | CA | 90022 | 1535 | 3-Occupant |
| 15238 | | CURRENT OCCUPANT | | CA | 90022 | 1535 | 3-Occupant |
| 15239 | | CURRENT OCCUPANT | | CA | 90022 | 1535 | 3-Occupant |
| 15240 | | CURRENT OCCUPANT | | CA | 90022 | 1535 | 3-Occupant |
| 15241 | | CURRENT OCCUPANT | | CA | 90022 | 1534 | 3-Occupant |
| 15242 | | CURRENT OCCUPANT | | CA | 90022 | 1534 | 3-Occupant |
| 15243 | | CURRENT OCCUPANT | | CA | 90022 | 1540 | 3-Occupant |
| 15244 | | CURRENT OCCUPANT | | CA | 90022 | 2411 | 3-Occupant |
| 15245 | | CURRENT OCCUPANT | | CA | 90022 | 2471 | 3-Occupant |
| 15246 | | CURRENT OCCUPANT | | CA | 90022 | 1882 | 3-Occupant |
| 15247 | | CURRENT OCCUPANT | | CA | 90022 | 1804 | 3-Occupant |
| 15248 | | CURRENT OCCUPANT | | CA | 90022 | 1804 | 3-Occupant |
| 15249 | | CURRENT OCCUPANT | | CA | 90022 | 1804 | 3-Occupant |
| 15250 | | CURRENT OCCUPANT | | CA | 90022 | 1804 | 3-Occupant |
| 15251 | | CURRENT OCCUPANT | | CA | 90022 | 1804 | 3-Occupant |
| 15252 | | CURRENT OCCUPANT | | CA | 90022 | 1882 | 3-Occupant |
| 15253 | | CURRENT OCCUPANT | | CA | 90022 | 1882 | 3-Occupant |
| 15254 | | CURRENT OCCUPANT | | CA | 90022 | 1804 | 3-Occupant |
| 15255 | | CURRENT OCCUPANT | | CA | 90022 | 1882 | 3-Occupant |
| 15256 | | CURRENT OCCUPANT | | CA | 90022 | 1804 | 3-Occupant |
| 15257 | | CURRENT OCCUPANT | | CA | 90022 | 1804 | 3-Occupant |
| 15258 | | CURRENT OCCUPANT | | CA | 90022 | 1804 | 3-Occupant |
| 15259 | | CURRENT OCCUPANT | | CA | 90022 | 2411 | 3-Occupant |
| 15260 | | CURRENT OCCUPANT | | CA | 90022 | 2680 | 3-Occupant |
| 15261 | | CURRENT OCCUPANT | | CA | 90022 | 2412 | 3-Occupant |
| 15262 | | CURRENT OCCUPANT | | CA | 90022 | 2680 | 3-Occupant |
| 15263 | | CURRENT OCCUPANT | | CA | 90022 | 2412 | 3-Occupant |
| 15264 | | CURRENT OCCUPANT | | CA | 90022 | 2680 | 3-Occupant |

Eastside Transit Corridor Phase 2 Project
November 2021 Community Meetings - Mailing List for East Los Angeles-Specific Meeting
*(Redacted mailing addresses)*

| No. | APN_D | OWNER NAME | OWNER 2 | M_STATE | M_ZIP | M_ZIP4 | Type |
|---|---|---|---|---|---|---|---|
| 15265 | | CURRENT OCCUPANT | | CA | 90022 | 2680 | 3-Occupant |
| 15266 | | CURRENT OCCUPANT | | CA | 90022 | 2412 | 3-Occupant |
| 15267 | | CURRENT OCCUPANT | | CA | 90022 | 2412 | 3-Occupant |
| 15268 | | CURRENT OCCUPANT | | CA | 90022 | 2412 | 3-Occupant |
| 15269 | | CURRENT OCCUPANT | | CA | 90022 | 2412 | 3-Occupant |
| 15270 | | CURRENT OCCUPANT | | CA | 90022 | 2412 | 3-Occupant |
| 15271 | | CURRENT OCCUPANT | | CA | 90022 | 2680 | 3-Occupant |
| 15272 | | CURRENT OCCUPANT | | CA | 90022 | 2680 | 3-Occupant |
| 15273 | | CURRENT OCCUPANT | | CA | 90022 | 2412 | 3-Occupant |
| 15274 | | CURRENT OCCUPANT | | CA | 90022 | 2680 | 3-Occupant |
| 15275 | | CURRENT OCCUPANT | | CA | 90022 | 2412 | 3-Occupant |
| 15276 | | CURRENT OCCUPANT | | CA | 90022 | 2680 | 3-Occupant |
| 15277 | | CURRENT OCCUPANT | | CA | 90022 | 2412 | 3-Occupant |
| 15278 | | CURRENT OCCUPANT | | CA | 90022 | 2412 | 3-Occupant |
| 15279 | | CURRENT OCCUPANT | | CA | 90022 | 2486 | 3-Occupant |
| 15280 | | CURRENT OCCUPANT | | CA | 90022 | 2486 | 3-Occupant |
| 15281 | | CURRENT OCCUPANT | | CA | 90022 | 2486 | 3-Occupant |
| 15282 | | CURRENT OCCUPANT | | CA | 90022 | 2486 | 3-Occupant |
| 15283 | | CURRENT OCCUPANT | | CA | 90022 | 2412 | 3-Occupant |
| 15284 | | CURRENT OCCUPANT | | CA | 90022 | 2429 | 3-Occupant |
| 15285 | | CURRENT OCCUPANT | | CA | 90022 | 2429 | 3-Occupant |
| 15286 | | CURRENT OCCUPANT | | CA | 90022 | 2429 | 3-Occupant |
| 15287 | | CURRENT OCCUPANT | | CA | 90022 | 2679 | 3-Occupant |
| 15288 | | CURRENT OCCUPANT | | CA | 90022 | 2429 | 3-Occupant |
| 15289 | | CURRENT OCCUPANT | | CA | 90022 | 2679 | 3-Occupant |
| 15290 | | CURRENT OCCUPANT | | CA | 90022 | 2429 | 3-Occupant |
| 15291 | | CURRENT OCCUPANT | | CA | 90022 | 2679 | 3-Occupant |
| 15292 | | CURRENT OCCUPANT | | CA | 90022 | 2479 | 3-Occupant |
| 15293 | | CURRENT OCCUPANT | | CA | 90022 | 2479 | 3-Occupant |
| 15294 | | CURRENT OCCUPANT | | CA | 90022 | 2479 | 3-Occupant |
| 15295 | | BUSINESS OWNER OR OCCUPANT | | CA | 90022 | 2479 | 3-Occupant |
| 15296 | | BUSINESS OWNER OR OCCUPANT | | CA | 90022 | 2457 | 3-Occupant |

Eastside Transit Corridor Phase 2 Project
November 2021 Community Meetings - Mailing List for East Los Angeles-Specific Meeting
*(Redacted mailing addresses)*

| No. | APN_D | OWNER NAME | OWNER 2 | M_STATE | M_ZIP | M_ZIP4 | Type |
|---|---|---|---|---|---|---|---|
| 15297 | | BUSINESS OWNER OR OCCUPANT | | CA | 90022 | 2457 | 3-Occupant |
| 15298 | | BUSINESS OWNER OR OCCUPANT | | CA | 90022 | 2417 | 3-Occupant |
| 15299 | | BUSINESS OWNER OR OCCUPANT | | CA | 90022 | 2417 | 3-Occupant |
| 15300 | | BUSINESS OWNER OR OCCUPANT | | CA | 90022 | 2417 | 3-Occupant |
| 15301 | | BUSINESS OWNER OR OCCUPANT | | CA | 90022 | 2686 | 3-Occupant |
| 15302 | | BUSINESS OWNER OR OCCUPANT | | CA | 90022 | 2417 | 3-Occupant |
| 15303 | | BUSINESS OWNER OR OCCUPANT | | CA | 90022 | 2686 | 3-Occupant |
| 15304 | | BUSINESS OWNER OR OCCUPANT | | CA | 90022 | 2417 | 3-Occupant |
| 15305 | | BUSINESS OWNER OR OCCUPANT | | CA | 90022 | 2688 | 3-Occupant |
| 15306 | | BUSINESS OWNER OR OCCUPANT | | CA | 90022 | 2686 | 3-Occupant |
| 15307 | | BUSINESS OWNER OR OCCUPANT | | CA | 90022 | 2687 | 3-Occupant |
| 15308 | | BUSINESS OWNER OR OCCUPANT | | CA | 90022 | 2417 | 3-Occupant |
| 15309 | | BUSINESS OWNER OR OCCUPANT | | CA | 90022 | 2456 | 3-Occupant |
| 15310 | | CURRENT OCCUPANT | | CA | 90022 | 2686 | 3-Occupant |
| 15311 | | BUSINESS OWNER OR OCCUPANT | | CA | 90022 | 2417 | 3-Occupant |
| 15312 | | BUSINESS OWNER OR OCCUPANT | | CA | 90022 | 2417 | 3-Occupant |
| 15313 | | BUSINESS OWNER OR OCCUPANT | | CA | 90022 | 2686 | 3-Occupant |
| 15314 | | BUSINESS OWNER OR OCCUPANT | | CA | 90022 | 2417 | 3-Occupant |
| 15315 | | BUSINESS OWNER OR OCCUPANT | | CA | 90022 | 2443 | 3-Occupant |
| 15316 | | BUSINESS OWNER OR OCCUPANT | | CA | 90022 | 2443 | 3-Occupant |
| 15317 | | BUSINESS OWNER OR OCCUPANT | | CA | 90022 | 2443 | 3-Occupant |
| 15318 | | BUSINESS OWNER OR OCCUPANT | | CA | 90022 | 2443 | 3-Occupant |
| 15319 | | BUSINESS OWNER OR OCCUPANT | | CA | 90022 | 2872 | 3-Occupant |
| 15320 | | BUSINESS OWNER OR OCCUPANT | | CA | 90022 | 2872 | 3-Occupant |
| 15321 | | BUSINESS OWNER OR OCCUPANT | | CA | 90022 | 2872 | 3-Occupant |
| 15322 | | BUSINESS OWNER OR OCCUPANT | | CA | 90022 | 2872 | 3-Occupant |
| 15323 | | BUSINESS OWNER OR OCCUPANT | | CA | 90022 | 2689 | 3-Occupant |
| 15324 | | BUSINESS OWNER OR OCCUPANT | | CA | 90022 | 2468 | 3-Occupant |
| 15325 | | BUSINESS OWNER OR OCCUPANT | | CA | 90022 | 2468 | 3-Occupant |
| 15326 | | BUSINESS OWNER OR OCCUPANT | | CA | 90022 | 2468 | 3-Occupant |
| 15327 | | BUSINESS OWNER OR OCCUPANT | | CA | 90022 | 2468 | 3-Occupant |
| 15328 | | BUSINESS OWNER OR OCCUPANT | | CA | 90022 | 2468 | 3-Occupant |

Eastside Transit Corridor Phase 2 Project
November 2021 Community Meetings - Mailing List for East Los Angeles-Specific Meeting
*(Redacted mailing addresses)*

| No. | APN_D | OWNER NAME | OWNER 2 | M_STATE | M_ZIP | M_ZIP4 | Type |
|---|---|---|---|---|---|---|---|
| 15329 | | BUSINESS OWNER OR OCCUPANT | | CA | 90022 | 2469 | 3-Occupant |
| 15330 | | BUSINESS OWNER OR OCCUPANT | | CA | 90022 | 2469 | 3-Occupant |
| 15331 | | BUSINESS OWNER OR OCCUPANT | | CA | 90022 | 2469 | 3-Occupant |
| 15332 | | BUSINESS OWNER OR OCCUPANT | | CA | 90022 | 2469 | 3-Occupant |
| 15333 | | BUSINESS OWNER OR OCCUPANT | | CA | 90022 | 2469 | 3-Occupant |
| 15334 | | BUSINESS OWNER OR OCCUPANT | | CA | 90022 | 2417 | 3-Occupant |
| 15335 | | BUSINESS OWNER OR OCCUPANT | | CA | 90022 | 2415 | 3-Occupant |
| 15336 | | BUSINESS OWNER OR OCCUPANT | | CA | 90022 | 2415 | 3-Occupant |
| 15337 | | BUSINESS OWNER OR OCCUPANT | | CA | 90022 | 2691 | 3-Occupant |
| 15338 | | BUSINESS OWNER OR OCCUPANT | | CA | 90022 | 2415 | 3-Occupant |
| 15339 | | BUSINESS OWNER OR OCCUPANT | | CA | 90022 | 2691 | 3-Occupant |
| 15340 | | BUSINESS OWNER OR OCCUPANT | | CA | 90022 | 2874 | 3-Occupant |
| 15341 | | BUSINESS OWNER OR OCCUPANT | | CA | 90022 | 2874 | 3-Occupant |
| 15342 | | CURRENT OCCUPANT | | CA | 90022 | 2874 | 3-Occupant |
| 15343 | | BUSINESS OWNER OR OCCUPANT | | CA | 90022 | 2874 | 3-Occupant |
| 15344 | | BUSINESS OWNER OR OCCUPANT | | CA | 90022 | 2874 | 3-Occupant |
| 15345 | | BUSINESS OWNER OR OCCUPANT | | CA | 90022 | 2691 | 3-Occupant |
| 15346 | | BUSINESS OWNER OR OCCUPANT | | CA | 90022 | 2415 | 3-Occupant |
| 15347 | | BUSINESS OWNER OR OCCUPANT | | CA | 90022 | 2455 | 3-Occupant |
| 15348 | | BUSINESS OWNER OR OCCUPANT | | CA | 90022 | 2455 | 3-Occupant |
| 15349 | | BUSINESS OWNER OR OCCUPANT | | CA | 90022 | 2484 | 3-Occupant |
| 15350 | | BUSINESS OWNER OR OCCUPANT | | CA | 90022 | 2484 | 3-Occupant |
| 15351 | | BUSINESS OWNER OR OCCUPANT | | CA | 90022 | 2484 | 3-Occupant |
| 15352 | | BUSINESS OWNER OR OCCUPANT | | CA | 90022 | 2484 | 3-Occupant |
| 15353 | | BUSINESS OWNER OR OCCUPANT | | CA | 90022 | 2484 | 3-Occupant |
| 15354 | | BUSINESS OWNER OR OCCUPANT | | CA | 90022 | 2484 | 3-Occupant |
| 15355 | | BUSINESS OWNER OR OCCUPANT | | CA | 90022 | 2692 | 3-Occupant |
| 15356 | | BUSINESS OWNER OR OCCUPANT | | CA | 90022 | 2409 | 3-Occupant |
| 15357 | | BUSINESS OWNER OR OCCUPANT | | CA | 90022 | 2692 | 3-Occupant |
| 15358 | | BUSINESS OWNER OR OCCUPANT | | CA | 90022 | 2485 | 3-Occupant |
| 15359 | | BUSINESS OWNER OR OCCUPANT | | CA | 90022 | 2485 | 3-Occupant |
| 15360 | | BUSINESS OWNER OR OCCUPANT | | CA | 90022 | 2485 | 3-Occupant |

Eastside Transit Corridor Phase 2 Project
November 2021 Community Meetings - Mailing List for East Los Angeles-Specific Meeting
*(Redacted mailing addresses)*

| No. | APN_D | OWNER NAME | OWNER 2 | M_STATE | M_ZIP | M_ZIP4 | Type |
|---|---|---|---|---|---|---|---|
| 15361 | | BUSINESS OWNER OR OCCUPANT | | CA | 90022 | 2485 | 3-Occupant |
| 15362 | | BUSINESS OWNER OR OCCUPANT | | CA | 90022 | 2450 | 3-Occupant |
| 15363 | | BUSINESS OWNER OR OCCUPANT | | CA | 90022 | 2450 | 3-Occupant |
| 15364 | | BUSINESS OWNER OR OCCUPANT | | CA | 90022 | 2450 | 3-Occupant |
| 15365 | | BUSINESS OWNER OR OCCUPANT | | CA | 90022 | 2450 | 3-Occupant |
| 15366 | | BUSINESS OWNER OR OCCUPANT | | CA | 90022 | 2409 | 3-Occupant |
| 15367 | | BUSINESS OWNER OR OCCUPANT | | CA | 90022 | 2409 | 3-Occupant |
| 15368 | | BUSINESS OWNER OR OCCUPANT | | CA | 90022 | 2409 | 3-Occupant |
| 15369 | | BUSINESS OWNER OR OCCUPANT | | CA | 90022 | 2409 | 3-Occupant |
| 15370 | | BUSINESS OWNER OR OCCUPANT | | CA | 90022 | 2692 | 3-Occupant |
| 15371 | | BUSINESS OWNER OR OCCUPANT | | CA | 90022 | 2409 | 3-Occupant |
| 15372 | | BUSINESS OWNER OR OCCUPANT | | CA | 90022 | 2442 | 3-Occupant |
| 15373 | | CURRENT OCCUPANT | | CA | 90022 | 2442 | 3-Occupant |
| 15374 | | CURRENT OCCUPANT | | CA | 90022 | 2442 | 3-Occupant |
| 15375 | | CURRENT OCCUPANT | | CA | 90022 | 2442 | 3-Occupant |
| 15376 | | CURRENT OCCUPANT | | CA | 90022 | 2442 | 3-Occupant |
| 15377 | | CURRENT OCCUPANT | | CA | 90022 | 2446 | 3-Occupant |
| 15378 | | CURRENT OCCUPANT | | CA | 90022 | 2692 | 3-Occupant |
| 15379 | | CURRENT OCCUPANT | | CA | 90022 | 2409 | 3-Occupant |
| 15380 | | CURRENT OCCUPANT | | CA | 90022 | 2692 | 3-Occupant |
| 15381 | | CURRENT OCCUPANT | | CA | 90022 | 2693 | 3-Occupant |
| 15382 | | CURRENT OCCUPANT | | CA | 90022 | 2692 | 3-Occupant |
| 15383 | | CURRENT OCCUPANT | | CA | 90022 | 2409 | 3-Occupant |
| 15384 | | CURRENT OCCUPANT | | CA | 90022 | 2409 | 3-Occupant |
| 15385 | | CURRENT OCCUPANT | | CA | 90022 | 2694 | 3-Occupant |
| 15386 | | CURRENT OCCUPANT | | CA | 90022 | 2410 | 3-Occupant |
| 15387 | | CURRENT OCCUPANT | | CA | 90022 | 2694 | 3-Occupant |
| 15388 | | CURRENT OCCUPANT | | CA | 90022 | 2410 | 3-Occupant |
| 15389 | | CURRENT OCCUPANT | | CA | 90022 | 2694 | 3-Occupant |
| 15390 | | CURRENT OCCUPANT | | CA | 90022 | 2694 | 3-Occupant |
| 15391 | | CURRENT OCCUPANT | | CA | 90022 | 2695 | 3-Occupant |
| 15392 | | CURRENT OCCUPANT | | CA | 90022 | 2696 | 3-Occupant |

Eastside Transit Corridor Phase 2 Project
November 2021 Community Meetings - Mailing List for East Los Angeles-Specific Meeting
*(Redacted mailing addresses)*

| No. | APN_D | OWNER NAME | OWNER 2 | M_STATE | M_ZIP | M_ZIP4 | Type |
|---|---|---|---|---|---|---|---|
| 15393 | | CURRENT OCCUPANT | | CA | 90022 | 2697 | 3-Occupant |
| 15394 | | CURRENT OCCUPANT | | CA | 90022 | 2465 | 3-Occupant |
| 15395 | | CURRENT OCCUPANT | | CA | 90022 | 2769 | 3-Occupant |
| 15396 | | CURRENT OCCUPANT | | CA | 90022 | 2770 | 3-Occupant |
| 15397 | | CURRENT OCCUPANT | | CA | 90022 | 2771 | 3-Occupant |
| 15398 | | CURRENT OCCUPANT | | CA | 90022 | 2410 | 3-Occupant |
| 15399 | | CURRENT OCCUPANT | | CA | 90022 | 2694 | 3-Occupant |
| 15400 | | CURRENT OCCUPANT | | CA | 90022 | 2410 | 3-Occupant |
| 15401 | | CURRENT OCCUPANT | | CA | 90022 | 2694 | 3-Occupant |
| 15402 | | CURRENT OCCUPANT | | CA | 90022 | 2410 | 3-Occupant |
| 15403 | | CURRENT OCCUPANT | | CA | 90022 | 2698 | 3-Occupant |
| 15404 | | CURRENT OCCUPANT | | CA | 90022 | 2694 | 3-Occupant |
| 15405 | | CURRENT OCCUPANT | | CA | 90022 | 2410 | 3-Occupant |
| 15406 | | CURRENT OCCUPANT | | CA | 90022 | 2698 | 3-Occupant |
| 15407 | | CURRENT OCCUPANT | | CA | 90022 | 2694 | 3-Occupant |
| 15408 | | CURRENT OCCUPANT | | CA | 90022 | 2410 | 3-Occupant |
| 15409 | | CURRENT OCCUPANT | | CA | 90022 | 2694 | 3-Occupant |
| 15410 | | CURRENT OCCUPANT | | CA | 90022 | 2410 | 3-Occupant |
| 15411 | | CURRENT OCCUPANT | | CA | 90022 | 2410 | 3-Occupant |
| 15412 | | CURRENT OCCUPANT | | CA | 90022 | 2694 | 3-Occupant |
| 15413 | | CURRENT OCCUPANT | | CA | 90022 | 2410 | 3-Occupant |
| 15414 | | CURRENT OCCUPANT | | CA | 90022 | 2487 | 3-Occupant |
| 15415 | | CURRENT OCCUPANT | | CA | 90022 | 2413 | 3-Occupant |
| 15416 | | CURRENT OCCUPANT | | CA | 90022 | 2487 | 3-Occupant |
| 15417 | | CURRENT OCCUPANT | | CA | 90022 | 2487 | 3-Occupant |
| 15418 | | CURRENT OCCUPANT | | CA | 90022 | 2413 | 3-Occupant |
| 15419 | | CURRENT OCCUPANT | | CA | 90022 | 2487 | 3-Occupant |
| 15420 | | CURRENT OCCUPANT | | CA | 90022 | 2475 | 3-Occupant |
| 15421 | | CURRENT OCCUPANT | | CA | 90022 | 2475 | 3-Occupant |
| 15422 | | CURRENT OCCUPANT | | CA | 90022 | 2475 | 3-Occupant |
| 15423 | | CURRENT OCCUPANT | | CA | 90022 | 2475 | 3-Occupant |
| 15424 | | CURRENT OCCUPANT | | CA | 90022 | 2475 | 3-Occupant |

Eastside Transit Corridor Phase 2 Project
November 2021 Community Meetings - Mailing List for East Los Angeles-Specific Meeting
*(Redacted mailing addresses)*

| No. | APN_D | OWNER NAME | OWNER 2 | M_STATE | M_ZIP | M_ZIP4 | Type |
|---|---|---|---|---|---|---|---|
| 15425 | | CURRENT OCCUPANT | | CA | 90022 | 2466 | 3-Occupant |
| 15426 | | CURRENT OCCUPANT | | CA | 90022 | 2466 | 3-Occupant |
| 15427 | | CURRENT OCCUPANT | | CA | 90022 | 2466 | 3-Occupant |
| 15428 | | CURRENT OCCUPANT | | CA | 90022 | 2466 | 3-Occupant |
| 15429 | | CURRENT OCCUPANT | | CA | 90022 | 2466 | 3-Occupant |
| 15430 | | CURRENT OCCUPANT | | CA | 90022 | 2477 | 3-Occupant |
| 15431 | | CURRENT OCCUPANT | | CA | 90022 | 2477 | 3-Occupant |
| 15432 | | CURRENT OCCUPANT | | CA | 90022 | 2477 | 3-Occupant |
| 15433 | | CURRENT OCCUPANT | | CA | 90022 | 2477 | 3-Occupant |
| 15434 | | CURRENT OCCUPANT | | CA | 90022 | 2477 | 3-Occupant |
| 15435 | | CURRENT OCCUPANT | | CA | 90022 | 2476 | 3-Occupant |
| 15436 | | CURRENT OCCUPANT | | CA | 90022 | 2476 | 3-Occupant |
| 15437 | | CURRENT OCCUPANT | | CA | 90022 | 2476 | 3-Occupant |
| 15438 | | CURRENT OCCUPANT | | CA | 90022 | 2476 | 3-Occupant |
| 15439 | | CURRENT OCCUPANT | | CA | 90022 | 2476 | 3-Occupant |
| 15440 | | CURRENT OCCUPANT | | CA | 90022 | 2488 | 3-Occupant |
| 15441 | | CURRENT OCCUPANT | | CA | 90022 | 2487 | 3-Occupant |
| 15442 | | CURRENT OCCUPANT | | CA | 90022 | 2489 | 3-Occupant |
| 15443 | | CURRENT OCCUPANT | | CA | 90022 | 2487 | 3-Occupant |
| 15444 | | CURRENT OCCUPANT | | CA | 90022 | 2489 | 3-Occupant |
| 15445 | | CURRENT OCCUPANT | | CA | 90022 | 2449 | 3-Occupant |
| 15446 | | CURRENT OCCUPANT | | CA | 90022 | 2449 | 3-Occupant |
| 15447 | | CURRENT OCCUPANT | | CA | 90022 | 2449 | 3-Occupant |
| 15448 | | CURRENT OCCUPANT | | CA | 90022 | 2449 | 3-Occupant |
| 15449 | | CURRENT OCCUPANT | | CA | 90022 | 2449 | 3-Occupant |
| 15450 | | CURRENT OCCUPANT | | CA | 90022 | 2449 | 3-Occupant |
| 15451 | | CURRENT OCCUPANT | | CA | 90022 | 2449 | 3-Occupant |
| 15452 | | CURRENT OCCUPANT | | CA | 90022 | 2449 | 3-Occupant |
| 15453 | | CURRENT OCCUPANT | | CA | 90022 | 2448 | 3-Occupant |
| 15454 | | CURRENT OCCUPANT | | CA | 90022 | 2448 | 3-Occupant |
| 15455 | | BUSINESS OWNER OR OCCUPANT | | CA | 90022 | 2448 | 3-Occupant |
| 15456 | | CURRENT OCCUPANT | | CA | 90022 | 2448 | 3-Occupant |

| No. | APN_D | OWNER NAME | OWNER 2 | M_STATE | M_ZIP | M_ZIP4 | Type |
|---|---|---|---|---|---|---|---|
| 15457 | | CURRENT OCCUPANT | | CA | 90022 | 2448 | 3-Occupant |
| 15458 | | CURRENT OCCUPANT | | CA | 90022 | 2448 | 3-Occupant |
| 15459 | | BUSINESS OWNER OR OCCUPANT | | CA | 90022 | 2448 | 3-Occupant |
| 15460 | | BUSINESS OWNER OR OCCUPANT | | CA | 90022 | 2448 | 3-Occupant |
| 15461 | | CURRENT OCCUPANT | | CA | 90022 | 2413 | 3-Occupant |
| 15462 | | CURRENT OCCUPANT | | CA | 90022 | 2413 | 3-Occupant |
| 15463 | | CURRENT OCCUPANT | | CA | 90022 | 2487 | 3-Occupant |
| 15464 | | CURRENT OCCUPANT | | CA | 90022 | 2451 | 3-Occupant |
| 15465 | | CURRENT OCCUPANT | | CA | 90022 | 2451 | 3-Occupant |
| 15466 | | CURRENT OCCUPANT | | CA | 90022 | 2451 | 3-Occupant |
| 15467 | | CURRENT OCCUPANT | | CA | 90022 | 2451 | 3-Occupant |
| 15468 | | CURRENT OCCUPANT | | CA | 90022 | 2451 | 3-Occupant |
| 15469 | | CURRENT OCCUPANT | | CA | 90022 | 2451 | 3-Occupant |
| 15470 | | CURRENT OCCUPANT | | CA | 90022 | 2487 | 3-Occupant |
| 15471 | | CURRENT OCCUPANT | | CA | 90022 | 2413 | 3-Occupant |
| 15472 | | CURRENT OCCUPANT | | CA | 90022 | 2413 | 3-Occupant |
| 15473 | | CURRENT OCCUPANT | | CA | 90022 | 2413 | 3-Occupant |
| 15474 | | CURRENT OCCUPANT | | CA | 90022 | 2414 | 3-Occupant |
| 15475 | | CURRENT OCCUPANT | | CA | 90022 | 2414 | 3-Occupant |
| 15476 | | CURRENT OCCUPANT | | CA | 90022 | 2414 | 3-Occupant |
| 15477 | | CURRENT OCCUPANT | | CA | 90022 | 2414 | 3-Occupant |
| 15478 | | CURRENT OCCUPANT | | CA | 90022 | 2445 | 3-Occupant |
| 15479 | | CURRENT OCCUPANT | | CA | 90022 | 2445 | 3-Occupant |
| 15480 | | CURRENT OCCUPANT | | CA | 90022 | 2445 | 3-Occupant |
| 15481 | | CURRENT OCCUPANT | | CA | 90022 | 2445 | 3-Occupant |
| 15482 | | CURRENT OCCUPANT | | CA | 90022 | 2445 | 3-Occupant |
| 15483 | | CURRENT OCCUPANT | | CA | 90022 | 2445 | 3-Occupant |
| 15484 | | CURRENT OCCUPANT | | CA | 90022 | 2444 | 3-Occupant |
| 15485 | | CURRENT OCCUPANT | | CA | 90022 | 2444 | 3-Occupant |
| 15486 | | CURRENT OCCUPANT | | CA | 90022 | 2444 | 3-Occupant |
| 15487 | | CURRENT OCCUPANT | | CA | 90022 | 2444 | 3-Occupant |
| 15488 | | CURRENT OCCUPANT | | CA | 90022 | 2444 | 3-Occupant |

Eastside Transit Corridor Phase 2 Project
November 2021 Community Meetings - Mailing List for East Los Angeles-Specific Meeting
*(Redacted mailing addresses)*

| No. | APN_D | OWNER NAME | OWNER 2 | M_STATE | M_ZIP | M_ZIP4 | Type |
|---|---|---|---|---|---|---|---|
| 15489 | | CURRENT OCCUPANT | | CA | 90022 | 2444 | 3-Occupant |
| 15490 | | CURRENT OCCUPANT | | CA | 90022 | 2447 | 3-Occupant |
| 15491 | | CURRENT OCCUPANT | | CA | 90022 | 2447 | 3-Occupant |
| 15492 | | CURRENT OCCUPANT | | CA | 90022 | 2447 | 3-Occupant |
| 15493 | | CURRENT OCCUPANT | | CA | 90022 | 2870 | 3-Occupant |
| 15494 | | CURRENT OCCUPANT | | CA | 90022 | 2870 | 3-Occupant |
| 15495 | | CURRENT OCCUPANT | | CA | 90022 | 2870 | 3-Occupant |
| 15496 | | CURRENT OCCUPANT | | CA | 90022 | 2491 | 3-Occupant |
| 15497 | | CURRENT OCCUPANT | | CA | 90022 | 2491 | 3-Occupant |
| 15498 | | CURRENT OCCUPANT | | CA | 90022 | 2414 | 3-Occupant |
| 15499 | | CURRENT OCCUPANT | | CA | 90022 | 2491 | 3-Occupant |
| 15500 | | CURRENT OCCUPANT | | CA | 90022 | 2491 | 3-Occupant |
| 15501 | | CURRENT OCCUPANT | | CA | 90022 | 2414 | 3-Occupant |
| 15502 | | CURRENT OCCUPANT | | CA | 90022 | 2414 | 3-Occupant |
| 15503 | | CURRENT OCCUPANT | | CA | 90022 | 2482 | 3-Occupant |
| 15504 | | CURRENT OCCUPANT | | CA | 90022 | 2482 | 3-Occupant |
| 15505 | | CURRENT OCCUPANT | | CA | 90022 | 2482 | 3-Occupant |
| 15506 | | CURRENT OCCUPANT | | CA | 90022 | 2482 | 3-Occupant |
| 15507 | | CURRENT OCCUPANT | | CA | 90022 | 1513 | 3-Occupant |
| 15508 | | CURRENT OCCUPANT | | CA | 90022 | 1560 | 3-Occupant |
| 15509 | | CURRENT OCCUPANT | | CA | 90022 | 1513 | 3-Occupant |
| 15510 | | CURRENT OCCUPANT | | CA | 90022 | 1560 | 3-Occupant |
| 15511 | | CURRENT OCCUPANT | | CA | 90022 | 1559 | 3-Occupant |
| 15512 | | CURRENT OCCUPANT | | CA | 90022 | 1513 | 3-Occupant |
| 15513 | | CURRENT OCCUPANT | | CA | 90022 | 1560 | 3-Occupant |
| 15514 | | CURRENT OCCUPANT | | CA | 90022 | 1562 | 3-Occupant |
| 15515 | | CURRENT OCCUPANT | | CA | 90022 | 1561 | 3-Occupant |
| 15516 | | CURRENT OCCUPANT | | CA | 90022 | 1559 | 3-Occupant |
| 15517 | | CURRENT OCCUPANT | | CA | 90022 | 1513 | 3-Occupant |
| 15518 | | CURRENT OCCUPANT | | CA | 90022 | 1512 | 3-Occupant |
| 15519 | | BUSINESS OWNER OR OCCUPANT | | CA | 90022 | 1563 | 3-Occupant |
| 15520 | | BUSINESS OWNER OR OCCUPANT | | CA | 90022 | 1563 | 3-Occupant |

Eastside Transit Corridor Phase 2 Project
November 2021 Community Meetings - Mailing List for East Los Angeles-Specific Meeting
*(Redacted mailing addresses)*

| No. | APN_D | OWNER NAME | OWNER 2 | M_STATE | M_ZIP | M_ZIP4 | Type |
|---|---|---|---|---|---|---|---|
| 15521 | | CURRENT OCCUPANT | | CA | 90022 | 1512 | 3-Occupant |
| 15522 | | CURRENT OCCUPANT | | CA | 90022 | 1512 | 3-Occupant |
| 15523 | | CURRENT OCCUPANT | | CA | 90022 | 1512 | 3-Occupant |
| 15524 | | CURRENT OCCUPANT | | CA | 90022 | 1563 | 3-Occupant |
| 15525 | | CURRENT OCCUPANT | | CA | 90022 | 1563 | 3-Occupant |
| 15526 | | CURRENT OCCUPANT | | CA | 90022 | 1512 | 3-Occupant |
| 15527 | | CURRENT OCCUPANT | | CA | 90022 | 1512 | 3-Occupant |
| 15528 | | CURRENT OCCUPANT | | CA | 90022 | 1563 | 3-Occupant |
| 15529 | | CURRENT OCCUPANT | | CA | 90022 | 1512 | 3-Occupant |
| 15530 | | CURRENT OCCUPANT | | CA | 90022 | 1512 | 3-Occupant |
| 15531 | | CURRENT OCCUPANT | | CA | 90022 | 1564 | 3-Occupant |
| 15532 | | CURRENT OCCUPANT | | CA | 90022 | 1500 | 3-Occupant |
| 15533 | | CURRENT OCCUPANT | | CA | 90022 | 1564 | 3-Occupant |
| 15534 | | CURRENT OCCUPANT | | CA | 90022 | 1500 | 3-Occupant |
| 15535 | | CURRENT OCCUPANT | | CA | 90022 | 1564 | 3-Occupant |
| 15536 | | CURRENT OCCUPANT | | CA | 90022 | 1564 | 3-Occupant |
| 15537 | | CURRENT OCCUPANT | | CA | 90022 | 1500 | 3-Occupant |
| 15538 | | CURRENT OCCUPANT | | CA | 90022 | 1564 | 3-Occupant |
| 15539 | | CURRENT OCCUPANT | | CA | 90022 | 1506 | 3-Occupant |
| 15540 | | CURRENT OCCUPANT | | CA | 90022 | 1557 | 3-Occupant |
| 15541 | | CURRENT OCCUPANT | | CA | 90022 | 1526 | 3-Occupant |
| 15542 | | CURRENT OCCUPANT | | CA | 90022 | 1557 | 3-Occupant |
| 15543 | | CURRENT OCCUPANT | | CA | 90022 | 1557 | 3-Occupant |
| 15544 | | CURRENT OCCUPANT | | CA | 90022 | 1539 | 3-Occupant |
| 15545 | | CURRENT OCCUPANT | | CA | 90022 | 1539 | 3-Occupant |
| 15546 | | CURRENT OCCUPANT | | CA | 90022 | 1539 | 3-Occupant |
| 15547 | | CURRENT OCCUPANT | | CA | 90022 | 1539 | 3-Occupant |
| 15548 | | CURRENT OCCUPANT | | CA | 90022 | 1539 | 3-Occupant |
| 15549 | | CURRENT OCCUPANT | | CA | 90022 | 1539 | 3-Occupant |
| 15550 | | CURRENT OCCUPANT | | CA | 90022 | 1539 | 3-Occupant |
| 15551 | | CURRENT OCCUPANT | | CA | 90022 | 1539 | 3-Occupant |
| 15552 | | CURRENT OCCUPANT | | CA | 90022 | 1539 | 3-Occupant |

Eastside Transit Corridor Phase 2 Project
November 2021 Community Meetings - Mailing List for East Los Angeles-Specific Meeting
*(Redacted mailing addresses)*

| No. | APN_D | OWNER NAME | OWNER 2 | M_STATE | M_ZIP | M_ZIP4 | Type |
|---|---|---|---|---|---|---|---|
| 15553 | | CURRENT OCCUPANT | | CA | 90022 | 1539 | 3-Occupant |
| 15554 | | CURRENT OCCUPANT | | CA | 90022 | 1526 | 3-Occupant |
| 15555 | | CURRENT OCCUPANT | | CA | 90022 | 1526 | 3-Occupant |
| 15556 | | CURRENT OCCUPANT | | CA | 90022 | 1557 | 3-Occupant |
| 15557 | | CURRENT OCCUPANT | | CA | 90022 | 1526 | 3-Occupant |
| 15558 | | CURRENT OCCUPANT | | CA | 90022 | 1526 | 3-Occupant |
| 15559 | | CURRENT OCCUPANT | | CA | 90022 | 1526 | 3-Occupant |
| 15560 | | CURRENT OCCUPANT | | CA | 90022 | 1557 | 3-Occupant |
| 15561 | | CURRENT OCCUPANT | | CA | 90022 | 1526 | 3-Occupant |
| 15562 | | CURRENT OCCUPANT | | CA | 90022 | 1526 | 3-Occupant |
| 15563 | | CURRENT OCCUPANT | | CA | 90022 | 1526 | 3-Occupant |
| 15564 | | CURRENT OCCUPANT | | CA | 90022 | 1516 | 3-Occupant |
| 15565 | | CURRENT OCCUPANT | | CA | 90022 | 1517 | 3-Occupant |
| 15566 | | CURRENT OCCUPANT | | CA | 90022 | 1517 | 3-Occupant |
| 15567 | | CURRENT OCCUPANT | | CA | 90022 | 1558 | 3-Occupant |
| 15568 | | CURRENT OCCUPANT | | CA | 90022 | 1528 | 3-Occupant |
| 15569 | | CURRENT OCCUPANT | | CA | 90022 | 1558 | 3-Occupant |
| 15570 | | CURRENT OCCUPANT | | CA | 90022 | 1528 | 3-Occupant |
| 15571 | | CURRENT OCCUPANT | | CA | 90022 | 1528 | 3-Occupant |
| 15572 | | CURRENT OCCUPANT | | CA | 90022 | 1558 | 3-Occupant |
| 15573 | | CURRENT OCCUPANT | | CA | 90022 | 1558 | 3-Occupant |
| 15574 | | CURRENT OCCUPANT | | CA | 90022 | 1528 | 3-Occupant |
| 15575 | | CURRENT OCCUPANT | | CA | 90022 | 1528 | 3-Occupant |
| 15576 | | CURRENT OCCUPANT | | CA | 90022 | 1530 | 3-Occupant |
| 15577 | | CURRENT OCCUPANT | | CA | 90022 | 1530 | 3-Occupant |
| 15578 | | CURRENT OCCUPANT | | CA | 90022 | 1530 | 3-Occupant |
| 15579 | | CURRENT OCCUPANT | | CA | 90022 | 1505 | 3-Occupant |
| 15580 | | CURRENT OCCUPANT | | CA | 90022 | 1505 | 3-Occupant |
| 15581 | | CURRENT OCCUPANT | | CA | 90022 | 1505 | 3-Occupant |
| 15582 | | CURRENT OCCUPANT | | CA | 90022 | 1511 | 3-Occupant |
| 15583 | | CURRENT OCCUPANT | | CA | 90022 | 1565 | 3-Occupant |
| 15584 | | CURRENT OCCUPANT | | CA | 90022 | 1511 | 3-Occupant |

Eastside Transit Corridor Phase 2 Project
November 2021 Community Meetings - Mailing List for East Los Angeles-Specific Meeting
*(Redacted mailing addresses)*

| No. | APN_D | OWNER NAME | OWNER 2 | M_STATE | M_ZIP | M_ZIP4 | Type |
|---|---|---|---|---|---|---|---|
| 15585 | | CURRENT OCCUPANT | | CA | 90022 | 1503 | 3-Occupant |
| 15586 | | CURRENT OCCUPANT | | CA | 90022 | 1503 | 3-Occupant |
| 15587 | | CURRENT OCCUPANT | | CA | 90022 | 1536 | 3-Occupant |
| 15588 | | CURRENT OCCUPANT | | CA | 90022 | 1566 | 3-Occupant |
| 15589 | | CURRENT OCCUPANT | | CA | 90022 | 1536 | 3-Occupant |
| 15590 | | CURRENT OCCUPANT | | CA | 90022 | 1536 | 3-Occupant |
| 15591 | | CURRENT OCCUPANT | | CA | 90022 | 1536 | 3-Occupant |
| 15592 | | CURRENT OCCUPANT | | CA | 90022 | 1536 | 3-Occupant |
| 15593 | | CURRENT OCCUPANT | | CA | 90022 | 1566 | 3-Occupant |
| 15594 | | CURRENT OCCUPANT | | CA | 90022 | 1566 | 3-Occupant |
| 15595 | | CURRENT OCCUPANT | | CA | 90022 | 1536 | 3-Occupant |
| 15596 | | CURRENT OCCUPANT | | CA | 90022 | 1536 | 3-Occupant |
| 15597 | | CURRENT OCCUPANT | | CA | 90022 | 1566 | 3-Occupant |
| 15598 | | CURRENT OCCUPANT | | CA | 90022 | 1567 | 3-Occupant |
| 15599 | | CURRENT OCCUPANT | | CA | 90022 | 1510 | 3-Occupant |
| 15600 | | CURRENT OCCUPANT | | CA | 90022 | 1510 | 3-Occupant |
| 15601 | | CURRENT OCCUPANT | | CA | 90022 | 1568 | 3-Occupant |
| 15602 | | CURRENT OCCUPANT | | CA | 90022 | 1567 | 3-Occupant |
| 15603 | | CURRENT OCCUPANT | | CA | 90022 | 1569 | 3-Occupant |
| 15604 | | CURRENT OCCUPANT | | CA | 90022 | 1502 | 3-Occupant |
| 15605 | | CURRENT OCCUPANT | | CA | 90022 | 1502 | 3-Occupant |
| 15606 | | CURRENT OCCUPANT | | CA | 90022 | 1569 | 3-Occupant |
| 15607 | | CURRENT OCCUPANT | | CA | 90022 | 1502 | 3-Occupant |
| 15608 | | CURRENT OCCUPANT | | CA | 90022 | 1537 | 3-Occupant |
| 15609 | | CURRENT OCCUPANT | | CA | 90022 | 1514 | 3-Occupant |
| 15610 | | CURRENT OCCUPANT | | CA | 90022 | 1514 | 3-Occupant |
| 15611 | | CURRENT OCCUPANT | | CA | 90022 | 1514 | 3-Occupant |
| 15612 | | CURRENT OCCUPANT | | CA | 90022 | 1514 | 3-Occupant |
| 15613 | | CURRENT OCCUPANT | | CA | 90022 | 1514 | 3-Occupant |
| 15614 | | CURRENT OCCUPANT | | CA | 90022 | 1570 | 3-Occupant |
| 15615 | | CURRENT OCCUPANT | | CA | 90022 | 1514 | 3-Occupant |
| 15616 | | CURRENT OCCUPANT | | CA | 90022 | 1514 | 3-Occupant |

Eastside Transit Corridor Phase 2 Project
November 2021 Community Meetings - Mailing List for East Los Angeles-Specific Meeting
*(Redacted mailing addresses)*

| No. | APN_D | OWNER NAME | OWNER 2 | M_STATE | M_ZIP | M_ZIP4 | Type |
|---|---|---|---|---|---|---|---|
| 15617 | | CURRENT OCCUPANT | | CA | 90022 | 1514 | 3-Occupant |
| 15618 | | CURRENT OCCUPANT | | CA | 90022 | 1570 | 3-Occupant |
| 15619 | | CURRENT OCCUPANT | | CA | 90022 | 1514 | 3-Occupant |
| 15620 | | CURRENT OCCUPANT | | CA | 90022 | 1541 | 3-Occupant |
| 15621 | | CURRENT OCCUPANT | | CA | 90022 | 1541 | 3-Occupant |
| 15622 | | CURRENT OCCUPANT | | CA | 90022 | 1541 | 3-Occupant |
| 15623 | | CURRENT OCCUPANT | | CA | 90022 | 1541 | 3-Occupant |
| 15624 | | CURRENT OCCUPANT | | CA | 90022 | 1572 | 3-Occupant |
| 15625 | | CURRENT OCCUPANT | | CA | 90022 | 1571 | 3-Occupant |
| 15626 | | CURRENT OCCUPANT | | CA | 90022 | 1509 | 3-Occupant |
| 15627 | | CURRENT OCCUPANT | | CA | 90022 | 1571 | 3-Occupant |
| 15628 | | CURRENT OCCUPANT | | CA | 90022 | 1501 | 3-Occupant |
| 15629 | | CURRENT OCCUPANT | | CA | 90022 | 1518 | 3-Occupant |
| 15630 | | CURRENT OCCUPANT | | CA | 90022 | 1574 | 3-Occupant |
| 15631 | | CURRENT OCCUPANT | | CA | 90022 | 1574 | 3-Occupant |
| 15632 | | CURRENT OCCUPANT | | CA | 90022 | 1518 | 3-Occupant |
| 15633 | | CURRENT OCCUPANT | | CA | 90022 | 1519 | 3-Occupant |
| 15634 | | CURRENT OCCUPANT | | CA | 90022 | 1574 | 3-Occupant |
| 15635 | | CURRENT OCCUPANT | | CA | 90022 | 1518 | 3-Occupant |
| 15636 | | CURRENT OCCUPANT | | CA | 90022 | 1518 | 3-Occupant |
| 15637 | | CURRENT OCCUPANT | | CA | 90022 | 1573 | 3-Occupant |
| 15638 | | BUSINESS OWNER OR OCCUPANT | | CA | 90022 | 1532 | 3-Occupant |
| 15639 | | BUSINESS OWNER OR OCCUPANT | | CA | 90022 | 1532 | 3-Occupant |
| 15640 | | CURRENT OCCUPANT | | CA | 90022 | 1518 | 3-Occupant |
| 15641 | | CURRENT OCCUPANT | | CA | 90022 | 1574 | 3-Occupant |
| 15642 | | CURRENT OCCUPANT | | CA | 90022 | 1518 | 3-Occupant |
| 15643 | | CURRENT OCCUPANT | | CA | 90022 | 1520 | 3-Occupant |
| 15644 | | CURRENT OCCUPANT | | CA | 90022 | 1577 | 3-Occupant |
| 15645 | | CURRENT OCCUPANT | | CA | 90022 | 1520 | 3-Occupant |
| 15646 | | CURRENT OCCUPANT | | CA | 90022 | 1520 | 3-Occupant |
| 15647 | | CURRENT OCCUPANT | | CA | 90022 | 1576 | 3-Occupant |
| 15648 | | CURRENT OCCUPANT | | CA | 90022 | 1575 | 3-Occupant |

Eastside Transit Corridor Phase 2 Project
November 2021 Community Meetings - Mailing List for East Los Angeles-Specific Meeting
*(Redacted mailing addresses)*

| No. | APN_D | OWNER NAME | OWNER 2 | M_STATE | M_ZIP | M_ZIP4 | Type |
|---|---|---|---|---|---|---|---|
| 15649 | | CURRENT OCCUPANT | | CA | 90022 | 1507 | 3-Occupant |
| 15650 | | CURRENT OCCUPANT | | CA | 90022 | 1533 | 3-Occupant |
| 15651 | | CURRENT OCCUPANT | | CA | 90022 | 1523 | 3-Occupant |
| 15652 | | CURRENT OCCUPANT | | CA | 90022 | 1523 | 3-Occupant |
| 15653 | | CURRENT OCCUPANT | | CA | 90022 | 1523 | 3-Occupant |
| 15654 | | CURRENT OCCUPANT | | CA | 90022 | 1578 | 3-Occupant |
| 15655 | | CURRENT OCCUPANT | | CA | 90022 | 1523 | 3-Occupant |
| 15656 | | CURRENT OCCUPANT | | CA | 90022 | 1578 | 3-Occupant |
| 15657 | | CURRENT OCCUPANT | | CA | 90022 | 1578 | 3-Occupant |
| 15658 | | CURRENT OCCUPANT | | CA | 90022 | 1523 | 3-Occupant |
| 15659 | | CURRENT OCCUPANT | | CA | 90022 | 1578 | 3-Occupant |
| 15660 | | CURRENT OCCUPANT | | CA | 90022 | 1523 | 3-Occupant |
| 15661 | | CURRENT OCCUPANT | | CA | 90022 | 1523 | 3-Occupant |
| 15662 | | CURRENT OCCUPANT | | CA | 90022 | 1522 | 3-Occupant |
| 15663 | | CURRENT OCCUPANT | | CA | 90022 | 1579 | 3-Occupant |
| 15664 | | CURRENT OCCUPANT | | CA | 90022 | 1522 | 3-Occupant |
| 15665 | | CURRENT OCCUPANT | | CA | 90022 | 1522 | 3-Occupant |
| 15666 | | CURRENT OCCUPANT | | CA | 90022 | 1522 | 3-Occupant |
| 15667 | | CURRENT OCCUPANT | | CA | 90022 | 1523 | 3-Occupant |
| 15668 | | CURRENT OCCUPANT | | CA | 90022 | 1522 | 3-Occupant |
| 15669 | | CURRENT OCCUPANT | | CA | 90022 | 1579 | 3-Occupant |
| 15670 | | CURRENT OCCUPANT | | CA | 90022 | 1523 | 3-Occupant |
| 15671 | | CURRENT OCCUPANT | | CA | 90022 | 1503 | 3-Occupant |
| 15672 | | CURRENT OCCUPANT | | CA | 90022 | 1503 | 3-Occupant |
| 15673 | | CURRENT OCCUPANT | | CA | 90022 | 1524 | 3-Occupant |
| 15674 | | CURRENT OCCUPANT | | CA | 90022 | 1524 | 3-Occupant |
| 15675 | | CURRENT OCCUPANT | | CA | 90022 | 1524 | 3-Occupant |
| 15676 | | CURRENT OCCUPANT | | CA | 90022 | 3508 | 3-Occupant |
| 15677 | | CURRENT OCCUPANT | | CA | 90022 | 3529 | 3-Occupant |
| 15678 | | CURRENT OCCUPANT | | CA | 90022 | 3529 | 3-Occupant |
| 15679 | | CURRENT OCCUPANT | | CA | 90022 | 3529 | 3-Occupant |
| 15680 | | CURRENT OCCUPANT | | CA | 90022 | 3512 | 3-Occupant |

Eastside Transit Corridor Phase 2 Project
November 2021 Community Meetings - Mailing List for East Los Angeles-Specific Meeting
*(Redacted mailing addresses)*

| No. | APN_D | OWNER NAME | OWNER 2 | M_STATE | M_ZIP | M_ZIP4 | Type |
|---|---|---|---|---|---|---|---|
| 15681 | | CURRENT OCCUPANT | | CA | 90022 | 3558 | 3-Occupant |
| 15682 | | CURRENT OCCUPANT | | CA | 90022 | 3512 | 3-Occupant |
| 15683 | | CURRENT OCCUPANT | | CA | 90022 | 3558 | 3-Occupant |
| 15684 | | CURRENT OCCUPANT | | CA | 90022 | 3512 | 3-Occupant |
| 15685 | | CURRENT OCCUPANT | | CA | 90022 | 3512 | 3-Occupant |
| 15686 | | CURRENT OCCUPANT | | CA | 90022 | 3559 | 3-Occupant |
| 15687 | | CURRENT OCCUPANT | | CA | 90022 | 3558 | 3-Occupant |
| 15688 | | CURRENT OCCUPANT | | CA | 90022 | 3512 | 3-Occupant |
| 15689 | | CURRENT OCCUPANT | | CA | 90022 | 3512 | 3-Occupant |
| 15690 | | CURRENT OCCUPANT | | CA | 90022 | 3558 | 3-Occupant |
| 15691 | | CURRENT OCCUPANT | | CA | 90022 | 3512 | 3-Occupant |
| 15692 | | CURRENT OCCUPANT | | CA | 90022 | 3512 | 3-Occupant |
| 15693 | | CURRENT OCCUPANT | | CA | 90022 | 3512 | 3-Occupant |
| 15694 | | CURRENT OCCUPANT | | CA | 90022 | 3558 | 3-Occupant |
| 15695 | | CURRENT OCCUPANT | | CA | 90022 | 3512 | 3-Occupant |
| 15696 | | CURRENT OCCUPANT | | CA | 90022 | 3512 | 3-Occupant |
| 15697 | | CURRENT OCCUPANT | | CA | 90022 | 3513 | 3-Occupant |
| 15698 | | CURRENT OCCUPANT | | CA | 90022 | 3513 | 3-Occupant |
| 15699 | | CURRENT OCCUPANT | | CA | 90022 | 3513 | 3-Occupant |
| 15700 | | CURRENT OCCUPANT | | CA | 90022 | 3513 | 3-Occupant |
| 15701 | | CURRENT OCCUPANT | | CA | 90022 | 3557 | 3-Occupant |
| 15702 | | CURRENT OCCUPANT | | CA | 90022 | 3557 | 3-Occupant |
| 15703 | | CURRENT OCCUPANT | | CA | 90022 | 3569 | 3-Occupant |
| 15704 | | CURRENT OCCUPANT | | CA | 90022 | 3569 | 3-Occupant |
| 15705 | | CURRENT OCCUPANT | | CA | 90022 | 3569 | 3-Occupant |
| 15706 | | CURRENT OCCUPANT | | CA | 90022 | 3569 | 3-Occupant |
| 15707 | | CURRENT OCCUPANT | | CA | 90022 | 3569 | 3-Occupant |
| 15708 | | CURRENT OCCUPANT | | CA | 90022 | 3531 | 3-Occupant |
| 15709 | | CURRENT OCCUPANT | | CA | 90022 | 3531 | 3-Occupant |
| 15710 | | CURRENT OCCUPANT | | CA | 90022 | 3531 | 3-Occupant |
| 15711 | | CURRENT OCCUPANT | | CA | 90022 | 3531 | 3-Occupant |
| 15712 | | CURRENT OCCUPANT | | CA | 90022 | 3531 | 3-Occupant |

Eastside Transit Corridor Phase 2 Project
November 2021 Community Meetings - Mailing List for East Los Angeles-Specific Meeting
*(Redacted mailing addresses)*

| No. | APN_D | OWNER NAME | OWNER 2 | M_STATE | M_ZIP | M_ZIP4 | Type |
|---|---|---|---|---|---|---|---|
| 15713 | | CURRENT OCCUPANT | | CA | 90022 | 3551 | 3-Occupant |
| 15714 | | CURRENT OCCUPANT | | CA | 90022 | 3551 | 3-Occupant |
| 15715 | | CURRENT OCCUPANT | | CA | 90022 | 3531 | 3-Occupant |
| 15716 | | CURRENT OCCUPANT | | CA | 90022 | 3531 | 3-Occupant |
| 15717 | | CURRENT OCCUPANT | | CA | 90022 | 3551 | 3-Occupant |
| 15718 | | CURRENT OCCUPANT | | CA | 90022 | 3531 | 3-Occupant |
| 15719 | | CURRENT OCCUPANT | | CA | 90022 | 3551 | 3-Occupant |
| 15720 | | CURRENT OCCUPANT | | CA | 90022 | 3511 | 3-Occupant |
| 15721 | | CURRENT OCCUPANT | | CA | 90022 | 3511 | 3-Occupant |
| 15722 | | CURRENT OCCUPANT | | CA | 90022 | 3550 | 3-Occupant |
| 15723 | | CURRENT OCCUPANT | | CA | 90022 | 2747 | 3-Occupant |
| 15724 | | CURRENT OCCUPANT | | CA | 90022 | 2747 | 3-Occupant |
| 15725 | | CURRENT OCCUPANT | | CA | 90022 | 2772 | 3-Occupant |
| 15726 | | CURRENT OCCUPANT | | CA | 90022 | 3524 | 3-Occupant |
| 15727 | | CURRENT OCCUPANT | | CA | 90022 | 3524 | 3-Occupant |
| 15728 | | CURRENT OCCUPANT | | CA | 90022 | 2719 | 3-Occupant |
| 15729 | | CURRENT OCCUPANT | | CA | 90022 | 2753 | 3-Occupant |
| 15730 | | CURRENT OCCUPANT | | CA | 90022 | 2718 | 3-Occupant |
| 15731 | | CURRENT OCCUPANT | | CA | 90022 | 2718 | 3-Occupant |
| 15732 | | CURRENT OCCUPANT | | CA | 90022 | 3501 | 3-Occupant |
| 15733 | | CURRENT OCCUPANT | | CA | 90022 | 3507 | 3-Occupant |
| 15734 | | CURRENT OCCUPANT | | CA | 90022 | 3507 | 3-Occupant |
| 15735 | | CURRENT OCCUPANT | | CA | 90022 | 3544 | 3-Occupant |
| 15736 | | CURRENT OCCUPANT | | CA | 90022 | 3549 | 3-Occupant |
| 15737 | | CURRENT OCCUPANT | | CA | 90022 | 3532 | 3-Occupant |
| 15738 | | CURRENT OCCUPANT | | CA | 90022 | 3549 | 3-Occupant |
| 15739 | | BUSINESS OWNER OR OCCUPANT | | CA | 90022 | 3507 | 3-Occupant |
| 15740 | | CURRENT OCCUPANT | | CA | 90022 | 3507 | 3-Occupant |
| 15741 | | CURRENT OCCUPANT | | CA | 90022 | 3544 | 3-Occupant |
| 15742 | | CURRENT OCCUPANT | | CA | 90022 | 3507 | 3-Occupant |
| 15743 | | CURRENT OCCUPANT | | CA | 90022 | 3507 | 3-Occupant |
| 15744 | | CURRENT OCCUPANT | | CA | 90022 | 3547 | 3-Occupant |

Eastside Transit Corridor Phase 2 Project
November 2021 Community Meetings - Mailing List for East Los Angeles-Specific Meeting
*(Redacted mailing addresses)*

| No. | APN_D | OWNER NAME | OWNER 2 | M_STATE | M_ZIP | M_ZIP4 | Type |
|---|---|---|---|---|---|---|---|
| 15745 | | CURRENT OCCUPANT | | CA | 90022 | 3548 | 3-Occupant |
| 15746 | | CURRENT OCCUPANT | | CA | 90022 | 3548 | 3-Occupant |
| 15747 | | CURRENT OCCUPANT | | CA | 90022 | 3533 | 3-Occupant |
| 15748 | | CURRENT OCCUPANT | | CA | 90022 | 3507 | 3-Occupant |
| 15749 | | BUSINESS OWNER OR OCCUPANT | | CA | 90022 | 3507 | 3-Occupant |
| 15750 | | CURRENT OCCUPANT | | CA | 90022 | 3544 | 3-Occupant |
| 15751 | | CURRENT OCCUPANT | | CA | 90022 | 3534 | 3-Occupant |
| 15752 | | CURRENT OCCUPANT | | CA | 90022 | 3500 | 3-Occupant |
| 15753 | | CURRENT OCCUPANT | | CA | 90022 | 3545 | 3-Occupant |
| 15754 | | CURRENT OCCUPANT | | CA | 90022 | 3546 | 3-Occupant |
| 15755 | | CURRENT OCCUPANT | | CA | 90022 | 3519 | 3-Occupant |
| 15756 | | CURRENT OCCUPANT | | CA | 90022 | 3519 | 3-Occupant |
| 15757 | | CURRENT OCCUPANT | | CA | 90022 | 3519 | 3-Occupant |
| 15758 | | CURRENT OCCUPANT | | CA | 90022 | 5228 | 3-Occupant |
| 15759 | | CURRENT OCCUPANT | | CA | 90022 | 5244 | 3-Occupant |
| 15760 | | CURRENT OCCUPANT | | CA | 90022 | 4284 | 3-Occupant |
| 15761 | | CURRENT OCCUPANT | | CA | 90022 | 4284 | 3-Occupant |
| 15762 | | CURRENT OCCUPANT | | CA | 90022 | 4284 | 3-Occupant |
| 15763 | | CURRENT OCCUPANT | | CA | 90022 | 4284 | 3-Occupant |
| 15764 | | CURRENT OCCUPANT | | CA | 90022 | 4284 | 3-Occupant |
| 15765 | | CURRENT OCCUPANT | | CA | 90022 | 4275 | 3-Occupant |
| 15766 | | CURRENT OCCUPANT | | CA | 90022 | 4274 | 3-Occupant |
| 15767 | | CURRENT OCCUPANT | | CA | 90022 | 4207 | 3-Occupant |
| 15768 | | CURRENT OCCUPANT | | CA | 90022 | 4275 | 3-Occupant |
| 15769 | | CURRENT OCCUPANT | | CA | 90022 | 4274 | 3-Occupant |
| 15770 | | CURRENT OCCUPANT | | CA | 90022 | 4276 | 3-Occupant |
| 15771 | | CURRENT OCCUPANT | | CA | 90022 | 4209 | 3-Occupant |
| 15772 | | CURRENT OCCUPANT | | CA | 90022 | 4276 | 3-Occupant |
| 15773 | | CURRENT OCCUPANT | | CA | 90022 | 4209 | 3-Occupant |
| 15774 | | CURRENT OCCUPANT | | CA | 90022 | 4209 | 3-Occupant |
| 15775 | | CURRENT OCCUPANT | | CA | 90022 | 4277 | 3-Occupant |
| 15776 | | CURRENT OCCUPANT | | CA | 90022 | 4276 | 3-Occupant |

Eastside Transit Corridor Phase 2 Project
November 2021 Community Meetings - Mailing List for East Los Angeles-Specific Meeting
*(Redacted mailing addresses)*

| No. | APN_D | OWNER NAME | OWNER 2 | M_STATE | M_ZIP | M_ZIP4 | Type |
|---|---|---|---|---|---|---|---|
| 15777 | | CURRENT OCCUPANT | | CA | 90022 | 4276 | 3-Occupant |
| 15778 | | CURRENT OCCUPANT | | CA | 90022 | 4209 | 3-Occupant |
| 15779 | | CURRENT OCCUPANT | | CA | 90022 | 4276 | 3-Occupant |
| 15780 | | CURRENT OCCUPANT | | CA | 90022 | 4209 | 3-Occupant |
| 15781 | | CURRENT OCCUPANT | | CA | 90022 | 4209 | 3-Occupant |
| 15782 | | CURRENT OCCUPANT | | CA | 90022 | 4208 | 3-Occupant |
| 15783 | | CURRENT OCCUPANT | | CA | 90022 | 4251 | 3-Occupant |
| 15784 | | CURRENT OCCUPANT | | CA | 90022 | 4251 | 3-Occupant |
| 15785 | | CURRENT OCCUPANT | | CA | 90022 | 4252 | 3-Occupant |
| 15786 | | BUSINESS OWNER OR OCCUPANT | | CA | 90022 | 4252 | 3-Occupant |
| 15787 | | CURRENT OCCUPANT | | CA | 90022 | 4252 | 3-Occupant |
| 15788 | | CURRENT OCCUPANT | | CA | 90022 | 4252 | 3-Occupant |
| 15789 | | CURRENT OCCUPANT | | CA | 90022 | 4207 | 3-Occupant |
| 15790 | | CURRENT OCCUPANT | | CA | 90022 | 4207 | 3-Occupant |
| 15791 | | CURRENT OCCUPANT | | CA | 90022 | 4278 | 3-Occupant |
| 15792 | | CURRENT OCCUPANT | | CA | 90022 | 4207 | 3-Occupant |
| 15793 | | CURRENT OCCUPANT | | CA | 90022 | 4278 | 3-Occupant |
| 15794 | | CURRENT OCCUPANT | | CA | 90022 | 5220 | 3-Occupant |
| 15795 | | CURRENT OCCUPANT | | CA | 90022 | 4210 | 3-Occupant |
| 15796 | | CURRENT OCCUPANT | | CA | 90022 | 4210 | 3-Occupant |
| 15797 | | CURRENT OCCUPANT | | CA | 90022 | 4210 | 3-Occupant |
| 15798 | | BUSINESS OWNER OR OCCUPANT | | CA | 90022 | 4210 | 3-Occupant |
| 15799 | | CURRENT OCCUPANT | | CA | 90022 | 4210 | 3-Occupant |
| 15800 | | CURRENT OCCUPANT | | CA | 90022 | 4210 | 3-Occupant |
| 15801 | | CURRENT OCCUPANT | | CA | 90022 | 4210 | 3-Occupant |
| 15802 | | CURRENT OCCUPANT | | CA | 90022 | 4210 | 3-Occupant |
| 15803 | | CURRENT OCCUPANT | | CA | 90022 | 4210 | 3-Occupant |
| 15804 | | CURRENT OCCUPANT | | CA | 90022 | 4272 | 3-Occupant |
| 15805 | | CURRENT OCCUPANT | | CA | 90022 | 4210 | 3-Occupant |
| 15806 | | CURRENT OCCUPANT | | CA | 90022 | 4210 | 3-Occupant |
| 15807 | | CURRENT OCCUPANT | | CA | 90022 | 4272 | 3-Occupant |
| 15808 | | CURRENT OCCUPANT | | CA | 90022 | 4210 | 3-Occupant |

Eastside Transit Corridor Phase 2 Project
November 2021 Community Meetings - Mailing List for East Los Angeles-Specific Meeting
*(Redacted mailing addresses)*

| No. | APN_D | OWNER NAME | OWNER 2 | M_STATE | M_ZIP | M_ZIP4 | Type |
|---|---|---|---|---|---|---|---|
| 15809 | | CURRENT OCCUPANT | | CA | 90022 | 4272 | 3-Occupant |
| 15810 | | CURRENT OCCUPANT | | CA | 90022 | 4210 | 3-Occupant |
| 15811 | | CURRENT OCCUPANT | | CA | 90022 | 4210 | 3-Occupant |
| 15812 | | CURRENT OCCUPANT | | CA | 90022 | 4210 | 3-Occupant |
| 15813 | | CURRENT OCCUPANT | | CA | 90022 | 4272 | 3-Occupant |
| 15814 | | CURRENT OCCUPANT | | CA | 90022 | 4272 | 3-Occupant |
| 15815 | | CURRENT OCCUPANT | | CA | 90022 | 4210 | 3-Occupant |
| 15816 | | CURRENT OCCUPANT | | CA | 90022 | 4210 | 3-Occupant |
| 15817 | | CURRENT OCCUPANT | | CA | 90022 | 4211 | 3-Occupant |
| 15818 | | CURRENT OCCUPANT | | CA | 90022 | 4273 | 3-Occupant |
| 15819 | | CURRENT OCCUPANT | | CA | 90022 | 4211 | 3-Occupant |
| 15820 | | CURRENT OCCUPANT | | CA | 90022 | 4273 | 3-Occupant |
| 15821 | | CURRENT OCCUPANT | | CA | 90022 | 4273 | 3-Occupant |
| 15822 | | CURRENT OCCUPANT | | CA | 90022 | 4263 | 3-Occupant |
| 15823 | | CURRENT OCCUPANT | | CA | 90022 | 4263 | 3-Occupant |
| 15824 | | CURRENT OCCUPANT | | CA | 90022 | 4263 | 3-Occupant |
| 15825 | | CURRENT OCCUPANT | | CA | 90022 | 4263 | 3-Occupant |
| 15826 | | CURRENT OCCUPANT | | CA | 90022 | 4263 | 3-Occupant |
| 15827 | | CURRENT OCCUPANT | | CA | 90022 | 4263 | 3-Occupant |
| 15828 | | CURRENT OCCUPANT | | CA | 90022 | 4211 | 3-Occupant |
| 15829 | | CURRENT OCCUPANT | | CA | 90022 | 4211 | 3-Occupant |
| 15830 | | CURRENT OCCUPANT | | CA | 90022 | 5327 | 3-Occupant |
| 15831 | | CURRENT OCCUPANT | | CA | 90022 | 5326 | 3-Occupant |
| 15832 | | CURRENT OCCUPANT | | CA | 90022 | 5349 | 3-Occupant |
| 15833 | | CURRENT OCCUPANT | | CA | 90022 | 5326 | 3-Occupant |
| 15834 | | CURRENT OCCUPANT | | CA | 90022 | 5326 | 3-Occupant |
| 15835 | | CURRENT OCCUPANT | | CA | 90022 | 5326 | 3-Occupant |
| 15836 | | CURRENT OCCUPANT | | CA | 90022 | 5326 | 3-Occupant |
| 15837 | | BUSINESS OWNER OR OCCUPANT | | CA | 90022 | 5326 | 3-Occupant |
| 15838 | | BUSINESS OWNER OR OCCUPANT | | CA | 90022 | 5349 | 3-Occupant |
| 15839 | | BUSINESS OWNER OR OCCUPANT | | CA | 90022 | 5326 | 3-Occupant |
| 15840 | | BUSINESS OWNER OR OCCUPANT | | CA | 90022 | 5326 | 3-Occupant |

| No. | APN_D | OWNER NAME | OWNER 2 | M_STATE | M_ZIP | M_ZIP4 | Type |
|---|---|---|---|---|---|---|---|
| 15841 | | BUSINESS OWNER OR OCCUPANT | | CA | 90022 | 5326 | 3-Occupant |
| 15842 | | BUSINESS OWNER OR OCCUPANT | | CA | 90022 | 5326 | 3-Occupant |
| 15843 | | BUSINESS OWNER OR OCCUPANT | | CA | 90022 | 5326 | 3-Occupant |
| 15844 | | BUSINESS OWNER OR OCCUPANT | | CA | 90022 | 5349 | 3-Occupant |
| 15845 | | BUSINESS OWNER OR OCCUPANT | | CA | 90022 | 5326 | 3-Occupant |
| 15846 | | BUSINESS OWNER OR OCCUPANT | | CA | 90022 | 5326 | 3-Occupant |
| 15847 | | BUSINESS OWNER OR OCCUPANT | | CA | 90022 | 5310 | 3-Occupant |
| 15848 | | BUSINESS OWNER OR OCCUPANT | | CA | 90022 | 5249 | 3-Occupant |
| 15849 | | BUSINESS OWNER OR OCCUPANT | | CA | 90022 | 4205 | 3-Occupant |
| 15850 | | BUSINESS OWNER OR OCCUPANT | | CA | 90022 | 4292 | 3-Occupant |
| 15851 | | BUSINESS OWNER OR OCCUPANT | | CA | 90022 | 4205 | 3-Occupant |
| 15852 | | BUSINESS OWNER OR OCCUPANT | | CA | 90022 | 5234 | 3-Occupant |
| 15853 | | BUSINESS OWNER OR OCCUPANT | | CA | 90022 | 5234 | 3-Occupant |
| 15854 | | BUSINESS OWNER OR OCCUPANT | | CA | 90022 | 5234 | 3-Occupant |
| 15855 | | BUSINESS OWNER OR OCCUPANT | | CA | 90022 | 5234 | 3-Occupant |
| 15856 | | BUSINESS OWNER OR OCCUPANT | | CA | 90022 | 5234 | 3-Occupant |
| 15857 | | BUSINESS OWNER OR OCCUPANT | | CA | 90022 | 5205 | 3-Occupant |
| 15858 | | BUSINESS OWNER OR OCCUPANT | | CA | 90022 | 5203 | 3-Occupant |
| 15859 | | BUSINESS OWNER OR OCCUPANT | | CA | 90022 | 5246 | 3-Occupant |
| 15860 | | BUSINESS OWNER OR OCCUPANT | | CA | 90022 | 5246 | 3-Occupant |
| 15861 | | BUSINESS OWNER OR OCCUPANT | | CA | 90022 | 5235 | 3-Occupant |
| 15862 | | BUSINESS OWNER OR OCCUPANT | | CA | 90022 | 5235 | 3-Occupant |
| 15863 | | BUSINESS OWNER OR OCCUPANT | | CA | 90022 | 5235 | 3-Occupant |
| 15864 | | BUSINESS OWNER OR OCCUPANT | | CA | 90022 | 5235 | 3-Occupant |
| 15865 | | BUSINESS OWNER OR OCCUPANT | | CA | 90022 | 5235 | 3-Occupant |
| 15866 | | BUSINESS OWNER OR OCCUPANT | | CA | 90022 | 5235 | 3-Occupant |
| 15867 | | BUSINESS OWNER OR OCCUPANT | | CA | 90022 | 5235 | 3-Occupant |
| 15868 | | BUSINESS OWNER OR OCCUPANT | | CA | 90022 | 5235 | 3-Occupant |
| 15869 | | BUSINESS OWNER OR OCCUPANT | | CA | 90022 | 5247 | 3-Occupant |
| 15870 | | BUSINESS OWNER OR OCCUPANT | | CA | 90022 | 5247 | 3-Occupant |
| 15871 | | BUSINESS OWNER OR OCCUPANT | | CA | 90022 | 5207 | 3-Occupant |
| 15872 | | CURRENT OCCUPANT | | CA | 90022 | 5207 | 3-Occupant |

| No. | APN_D | OWNER NAME | OWNER 2 | M_STATE | M_ZIP | M_ZIP4 | Type |
|---|---|---|---|---|---|---|---|
| 15873 | | BUSINESS OWNER OR OCCUPANT | | CA | 90022 | 5208 | 3-Occupant |
| 15874 | | BUSINESS OWNER OR OCCUPANT | | CA | 90022 | 5224 | 3-Occupant |
| 15875 | | BUSINESS OWNER OR OCCUPANT | | CA | 90022 | 5222 | 3-Occupant |
| 15876 | | CURRENT OCCUPANT | | CA | 90022 | 5222 | 3-Occupant |
| 15877 | | CURRENT OCCUPANT | | CA | 90022 | 5222 | 3-Occupant |
| 15878 | | CURRENT OCCUPANT | | CA | 90022 | 5229 | 3-Occupant |
| 15879 | | CURRENT OCCUPANT | | CA | 90022 | 5200 | 3-Occupant |
| 15880 | | CURRENT OCCUPANT | | CA | 90022 | 5200 | 3-Occupant |
| 15881 | | CURRENT OCCUPANT | | CA | 90022 | 1111 | 3-Occupant |
| 15882 | | CURRENT OCCUPANT | | CA | 90022 | 1270 | 3-Occupant |
| 15883 | | CURRENT OCCUPANT | | CA | 90022 | 1322 | 3-Occupant |
| 15884 | | CURRENT OCCUPANT | | CA | 90022 | 1326 | 3-Occupant |
| 15885 | | CURRENT OCCUPANT | | CA | 90022 | 1326 | 3-Occupant |
| 15886 | | CURRENT OCCUPANT | | CA | 90022 | 1301 | 3-Occupant |
| 15887 | | CURRENT OCCUPANT | | CA | 90022 | 1325 | 3-Occupant |
| 15888 | | CURRENT OCCUPANT | | CA | 90022 | 1325 | 3-Occupant |
| 15889 | | CURRENT OCCUPANT | | CA | 90022 | 1302 | 3-Occupant |
| 15890 | | CURRENT OCCUPANT | | CA | 90022 | 1302 | 3-Occupant |
| 15891 | | CURRENT OCCUPANT | | CA | 90022 | 1302 | 3-Occupant |
| 15892 | | CURRENT OCCUPANT | | CA | 90022 | 1302 | 3-Occupant |
| 15893 | | CURRENT OCCUPANT | | CA | 90022 | 1302 | 3-Occupant |
| 15894 | | CURRENT OCCUPANT | | CA | 90022 | 1386 | 3-Occupant |
| 15895 | | CURRENT OCCUPANT | | CA | 90022 | 1302 | 3-Occupant |
| 15896 | | CURRENT OCCUPANT | | CA | 90022 | 1302 | 3-Occupant |
| 15897 | | CURRENT OCCUPANT | | CA | 90022 | 1302 | 3-Occupant |
| 15898 | | CURRENT OCCUPANT | | CA | 90022 | 1302 | 3-Occupant |
| 15899 | | CURRENT OCCUPANT | | CA | 90022 | 1301 | 3-Occupant |
| 15900 | | CURRENT OCCUPANT | | CA | 90022 | 1301 | 3-Occupant |
| 15901 | | CURRENT OCCUPANT | | CA | 90022 | 1301 | 3-Occupant |
| 15902 | | CURRENT OCCUPANT | | CA | 90022 | 1301 | 3-Occupant |
| 15903 | | CURRENT OCCUPANT | | CA | 90022 | 1301 | 3-Occupant |
| 15904 | | CURRENT OCCUPANT | | CA | 90022 | 1301 | 3-Occupant |

Eastside Transit Corridor Phase 2 Project
November 2021 Community Meetings - Mailing List for East Los Angeles-Specific Meeting
*(Redacted mailing addresses)*

| No. | APN_D | OWNER NAME | OWNER 2 | M_STATE | M_ZIP | M_ZIP4 | Type |
|---|---|---|---|---|---|---|---|
| 15905 | | CURRENT OCCUPANT | | CA | 90022 | 1220 | 3-Occupant |
| 15906 | | CURRENT OCCUPANT | | CA | 90022 | 1201 | 3-Occupant |
| 15907 | | CURRENT OCCUPANT | | CA | 90022 | 1201 | 3-Occupant |
| 15908 | | CURRENT OCCUPANT | | CA | 90022 | 1201 | 3-Occupant |
| 15909 | | CURRENT OCCUPANT | | CA | 90022 | 1268 | 3-Occupant |
| 15910 | | CURRENT OCCUPANT | | CA | 90022 | 1201 | 3-Occupant |
| 15911 | | CURRENT OCCUPANT | | CA | 90022 | 1268 | 3-Occupant |
| 15912 | | CURRENT OCCUPANT | | CA | 90022 | 1201 | 3-Occupant |
| 15913 | | CURRENT OCCUPANT | | CA | 90022 | 1201 | 3-Occupant |
| 15914 | | CURRENT OCCUPANT | | CA | 90022 | 1268 | 3-Occupant |
| 15915 | | CURRENT OCCUPANT | | CA | 90022 | 1201 | 3-Occupant |
| 15916 | | CURRENT OCCUPANT | | CA | 90022 | 1268 | 3-Occupant |
| 15917 | | CURRENT OCCUPANT | | CA | 90022 | 1202 | 3-Occupant |
| 15918 | | CURRENT OCCUPANT | | CA | 90022 | 1202 | 3-Occupant |
| 15919 | | CURRENT OCCUPANT | | CA | 90022 | 1202 | 3-Occupant |
| 15920 | | CURRENT OCCUPANT | | CA | 90022 | 1269 | 3-Occupant |
| 15921 | | CURRENT OCCUPANT | | CA | 90022 | 1269 | 3-Occupant |
| 15922 | | CURRENT OCCUPANT | | CA | 90022 | 1269 | 3-Occupant |
| 15923 | | CURRENT OCCUPANT | | CA | 90022 | 1269 | 3-Occupant |
| 15924 | | CURRENT OCCUPANT | | CA | 90022 | 1217 | 3-Occupant |
| 15925 | | CURRENT OCCUPANT | | CA | 90022 | 1217 | 3-Occupant |
| 15926 | | CURRENT OCCUPANT | | CA | 90022 | 1218 | 3-Occupant |
| 15927 | | CURRENT OCCUPANT | | CA | 90022 | 1304 | 3-Occupant |
| 15928 | | CURRENT OCCUPANT | | CA | 90022 | 1304 | 3-Occupant |
| 15929 | | CURRENT OCCUPANT | | CA | 90022 | 1388 | 3-Occupant |
| 15930 | | CURRENT OCCUPANT | | CA | 90022 | 1387 | 3-Occupant |
| 15931 | | CURRENT OCCUPANT | | CA | 90022 | 1388 | 3-Occupant |
| 15932 | | CURRENT OCCUPANT | | CA | 90022 | 1304 | 3-Occupant |
| 15933 | | CURRENT OCCUPANT | | CA | 90022 | 1304 | 3-Occupant |
| 15934 | | CURRENT OCCUPANT | | CA | 90022 | 1304 | 3-Occupant |
| 15935 | | CURRENT OCCUPANT | | CA | 90022 | 1304 | 3-Occupant |
| 15936 | | CURRENT OCCUPANT | | CA | 90022 | 1388 | 3-Occupant |

Eastside Transit Corridor Phase 2 Project
November 2021 Community Meetings - Mailing List for East Los Angeles-Specific Meeting
*(Redacted mailing addresses)*

| No. | APN_D | OWNER NAME | OWNER 2 | M_STATE | M_ZIP | M_ZIP4 | Type |
|---|---|---|---|---|---|---|---|
| 15937 | | CURRENT OCCUPANT | | CA | 90022 | 1304 | 3-Occupant |
| 15938 | | CURRENT OCCUPANT | | CA | 90022 | 1304 | 3-Occupant |
| 15939 | | CURRENT OCCUPANT | | CA | 90022 | 1304 | 3-Occupant |
| 15940 | | CURRENT OCCUPANT | | CA | 90022 | 1304 | 3-Occupant |
| 15941 | | CURRENT OCCUPANT | | CA | 90022 | 1303 | 3-Occupant |
| 15942 | | CURRENT OCCUPANT | | CA | 90022 | 1389 | 3-Occupant |
| 15943 | | CURRENT OCCUPANT | | CA | 90022 | 1303 | 3-Occupant |
| 15944 | | CURRENT OCCUPANT | | CA | 90022 | 1303 | 3-Occupant |
| 15945 | | CURRENT OCCUPANT | | CA | 90022 | 1303 | 3-Occupant |
| 15946 | | CURRENT OCCUPANT | | CA | 90022 | 1303 | 3-Occupant |
| 15947 | | CURRENT OCCUPANT | | CA | 90022 | 1303 | 3-Occupant |
| 15948 | | CURRENT OCCUPANT | | CA | 90022 | 1389 | 3-Occupant |
| 15949 | | CURRENT OCCUPANT | | CA | 90022 | 1303 | 3-Occupant |
| 15950 | | CURRENT OCCUPANT | | CA | 90022 | 1303 | 3-Occupant |
| 15951 | | CURRENT OCCUPANT | | CA | 90022 | 1303 | 3-Occupant |
| 15952 | | CURRENT OCCUPANT | | CA | 90022 | 1303 | 3-Occupant |
| 15953 | | CURRENT OCCUPANT | | CA | 90022 | 1389 | 3-Occupant |
| 15954 | | CURRENT OCCUPANT | | CA | 90022 | 1203 | 3-Occupant |
| 15955 | | CURRENT OCCUPANT | | CA | 90022 | 1203 | 3-Occupant |
| 15956 | | CURRENT OCCUPANT | | CA | 90022 | 1293 | 3-Occupant |
| 15957 | | CURRENT OCCUPANT | | CA | 90022 | 1203 | 3-Occupant |
| 15958 | | CURRENT OCCUPANT | | CA | 90022 | 1203 | 3-Occupant |
| 15959 | | CURRENT OCCUPANT | | CA | 90022 | 1203 | 3-Occupant |
| 15960 | | CURRENT OCCUPANT | | CA | 90022 | 1204 | 3-Occupant |
| 15961 | | CURRENT OCCUPANT | | CA | 90022 | 1204 | 3-Occupant |
| 15962 | | CURRENT OCCUPANT | | CA | 90022 | 1204 | 3-Occupant |
| 15963 | | CURRENT OCCUPANT | | CA | 90022 | 1204 | 3-Occupant |
| 15964 | | CURRENT OCCUPANT | | CA | 90022 | 1315 | 3-Occupant |
| 15965 | | CURRENT OCCUPANT | | CA | 90022 | 1315 | 3-Occupant |
| 15966 | | CURRENT OCCUPANT | | CA | 90022 | 1315 | 3-Occupant |
| 15967 | | CURRENT OCCUPANT | | CA | 90022 | 1315 | 3-Occupant |
| 15968 | | CURRENT OCCUPANT | | CA | 90022 | 1315 | 3-Occupant |

Eastside Transit Corridor Phase 2 Project
November 2021 Community Meetings - Mailing List for East Los Angeles-Specific Meeting
*(Redacted mailing addresses)*

| No. | APN_D | OWNER NAME | OWNER 2 | M_STATE | M_ZIP | M_ZIP4 | Type |
|---|---|---|---|---|---|---|---|
| 15969 | | CURRENT OCCUPANT | | CA | 90022 | 1315 | 3-Occupant |
| 15970 | | CURRENT OCCUPANT | | CA | 90022 | 1315 | 3-Occupant |
| 15971 | | CURRENT OCCUPANT | | CA | 90022 | 1315 | 3-Occupant |
| 15972 | | CURRENT OCCUPANT | | CA | 90022 | 1315 | 3-Occupant |
| 15973 | | CURRENT OCCUPANT | | CA | 90022 | 1315 | 3-Occupant |
| 15974 | | CURRENT OCCUPANT | | CA | 90022 | 1315 | 3-Occupant |
| 15975 | | CURRENT OCCUPANT | | CA | 90022 | 1315 | 3-Occupant |
| 15976 | | CURRENT OCCUPANT | | CA | 90022 | 1315 | 3-Occupant |
| 15977 | | CURRENT OCCUPANT | | CA | 90022 | 1315 | 3-Occupant |
| 15978 | | CURRENT OCCUPANT | | CA | 90022 | 1315 | 3-Occupant |
| 15979 | | CURRENT OCCUPANT | | CA | 90022 | 1315 | 3-Occupant |
| 15980 | | CURRENT OCCUPANT | | CA | 90022 | 1315 | 3-Occupant |
| 15981 | | CURRENT OCCUPANT | | CA | 90022 | 1315 | 3-Occupant |
| 15982 | | CURRENT OCCUPANT | | CA | 90022 | 1315 | 3-Occupant |
| 15983 | | CURRENT OCCUPANT | | CA | 90022 | 1315 | 3-Occupant |
| 15984 | | CURRENT OCCUPANT | | CA | 90022 | 1315 | 3-Occupant |
| 15985 | | CURRENT OCCUPANT | | CA | 90022 | 1315 | 3-Occupant |
| 15986 | | CURRENT OCCUPANT | | CA | 90022 | 1315 | 3-Occupant |
| 15987 | | CURRENT OCCUPANT | | CA | 90022 | 1315 | 3-Occupant |
| 15988 | | CURRENT OCCUPANT | | CA | 90022 | 1315 | 3-Occupant |
| 15989 | | CURRENT OCCUPANT | | CA | 90022 | 1315 | 3-Occupant |
| 15990 | | CURRENT OCCUPANT | | CA | 90022 | 1315 | 3-Occupant |
| 15991 | | CURRENT OCCUPANT | | CA | 90022 | 1315 | 3-Occupant |
| 15992 | | CURRENT OCCUPANT | | CA | 90022 | 1346 | 3-Occupant |
| 15993 | | CURRENT OCCUPANT | | CA | 90022 | 1346 | 3-Occupant |
| 15994 | | CURRENT OCCUPANT | | CA | 90022 | 1346 | 3-Occupant |
| 15995 | | CURRENT OCCUPANT | | CA | 90022 | 1346 | 3-Occupant |
| 15996 | | CURRENT OCCUPANT | | CA | 90022 | 1346 | 3-Occupant |
| 15997 | | CURRENT OCCUPANT | | CA | 90022 | 1346 | 3-Occupant |
| 15998 | | CURRENT OCCUPANT | | CA | 90022 | 1346 | 3-Occupant |
| 15999 | | CURRENT OCCUPANT | | CA | 90022 | 1346 | 3-Occupant |
| 16000 | | CURRENT OCCUPANT | | CA | 90022 | 1346 | 3-Occupant |

Eastside Transit Corridor Phase 2 Project
November 2021 Community Meetings - Mailing List for East Los Angeles-Specific Meeting
*(Redacted mailing addresses)*

| No. | APN_D | OWNER NAME | OWNER 2 | M_STATE | M_ZIP | M_ZIP4 | Type |
|---|---|---|---|---|---|---|---|
| 16001 | | CURRENT OCCUPANT | | CA | 90022 | 1346 | 3-Occupant |
| 16002 | | CURRENT OCCUPANT | | CA | 90022 | 1346 | 3-Occupant |
| 16003 | | CURRENT OCCUPANT | | CA | 90022 | 1346 | 3-Occupant |
| 16004 | | CURRENT OCCUPANT | | CA | 90022 | 1346 | 3-Occupant |
| 16005 | | CURRENT OCCUPANT | | CA | 90022 | 1346 | 3-Occupant |
| 16006 | | CURRENT OCCUPANT | | CA | 90022 | 1346 | 3-Occupant |
| 16007 | | CURRENT OCCUPANT | | CA | 90022 | 1346 | 3-Occupant |
| 16008 | | CURRENT OCCUPANT | | CA | 90022 | 1346 | 3-Occupant |
| 16009 | | CURRENT OCCUPANT | | CA | 90022 | 1346 | 3-Occupant |
| 16010 | | CURRENT OCCUPANT | | CA | 90022 | 1346 | 3-Occupant |
| 16011 | | CURRENT OCCUPANT | | CA | 90022 | 1346 | 3-Occupant |
| 16012 | | CURRENT OCCUPANT | | CA | 90022 | 1314 | 3-Occupant |
| 16013 | | CURRENT OCCUPANT | | CA | 90022 | 1314 | 3-Occupant |
| 16014 | | CURRENT OCCUPANT | | CA | 90022 | 1314 | 3-Occupant |
| 16015 | | CURRENT OCCUPANT | | CA | 90022 | 1314 | 3-Occupant |
| 16016 | | CURRENT OCCUPANT | | CA | 90022 | 1314 | 3-Occupant |
| 16017 | | CURRENT OCCUPANT | | CA | 90022 | 1314 | 3-Occupant |
| 16018 | | CURRENT OCCUPANT | | CA | 90022 | 1314 | 3-Occupant |
| 16019 | | CURRENT OCCUPANT | | CA | 90022 | 1314 | 3-Occupant |
| 16020 | | CURRENT OCCUPANT | | CA | 90022 | 1314 | 3-Occupant |
| 16021 | | CURRENT OCCUPANT | | CA | 90022 | 1314 | 3-Occupant |
| 16022 | | CURRENT OCCUPANT | | CA | 90022 | 1314 | 3-Occupant |
| 16023 | | CURRENT OCCUPANT | | CA | 90022 | 1314 | 3-Occupant |
| 16024 | | CURRENT OCCUPANT | | CA | 90022 | 1314 | 3-Occupant |
| 16025 | | CURRENT OCCUPANT | | CA | 90022 | 1314 | 3-Occupant |
| 16026 | | CURRENT OCCUPANT | | CA | 90022 | 1314 | 3-Occupant |
| 16027 | | CURRENT OCCUPANT | | CA | 90022 | 1314 | 3-Occupant |
| 16028 | | CURRENT OCCUPANT | | CA | 90022 | 1314 | 3-Occupant |
| 16029 | | CURRENT OCCUPANT | | CA | 90022 | 1314 | 3-Occupant |
| 16030 | | CURRENT OCCUPANT | | CA | 90022 | 1314 | 3-Occupant |
| 16031 | | CURRENT OCCUPANT | | CA | 90022 | 1314 | 3-Occupant |
| 16032 | | CURRENT OCCUPANT | | CA | 90022 | 1314 | 3-Occupant |

Eastside Transit Corridor Phase 2 Project
November 2021 Community Meetings - Mailing List for East Los Angeles-Specific Meeting
*(Redacted mailing addresses)*

| No. | APN_D | OWNER NAME | OWNER 2 | M_STATE | M_ZIP | M_ZIP4 | Type |
|---|---|---|---|---|---|---|---|
| 16033 | | CURRENT OCCUPANT | | CA | 90022 | 1314 | 3-Occupant |
| 16034 | | CURRENT OCCUPANT | | CA | 90022 | 1314 | 3-Occupant |
| 16035 | | CURRENT OCCUPANT | | CA | 90022 | 1314 | 3-Occupant |
| 16036 | | CURRENT OCCUPANT | | CA | 90022 | 1314 | 3-Occupant |
| 16037 | | CURRENT OCCUPANT | | CA | 90022 | 1345 | 3-Occupant |
| 16038 | | CURRENT OCCUPANT | | CA | 90022 | 1345 | 3-Occupant |
| 16039 | | CURRENT OCCUPANT | | CA | 90022 | 1345 | 3-Occupant |
| 16040 | | CURRENT OCCUPANT | | CA | 90022 | 1345 | 3-Occupant |
| 16041 | | CURRENT OCCUPANT | | CA | 90022 | 1345 | 3-Occupant |
| 16042 | | CURRENT OCCUPANT | | CA | 90022 | 1345 | 3-Occupant |
| 16043 | | CURRENT OCCUPANT | | CA | 90022 | 1345 | 3-Occupant |
| 16044 | | CURRENT OCCUPANT | | CA | 90022 | 1345 | 3-Occupant |
| 16045 | | CURRENT OCCUPANT | | CA | 90022 | 1345 | 3-Occupant |
| 16046 | | CURRENT OCCUPANT | | CA | 90022 | 1345 | 3-Occupant |
| 16047 | | CURRENT OCCUPANT | | CA | 90022 | 1345 | 3-Occupant |
| 16048 | | CURRENT OCCUPANT | | CA | 90022 | 1345 | 3-Occupant |
| 16049 | | CURRENT OCCUPANT | | CA | 90022 | 1345 | 3-Occupant |
| 16050 | | CURRENT OCCUPANT | | CA | 90022 | 1345 | 3-Occupant |
| 16051 | | CURRENT OCCUPANT | | CA | 90022 | 1345 | 3-Occupant |
| 16052 | | CURRENT OCCUPANT | | CA | 90022 | 1345 | 3-Occupant |
| 16053 | | CURRENT OCCUPANT | | CA | 90022 | 1345 | 3-Occupant |
| 16054 | | CURRENT OCCUPANT | | CA | 90022 | 1345 | 3-Occupant |
| 16055 | | CURRENT OCCUPANT | | CA | 90022 | 1345 | 3-Occupant |
| 16056 | | CURRENT OCCUPANT | | CA | 90022 | 1345 | 3-Occupant |
| 16057 | | CURRENT OCCUPANT | | CA | 90022 | 1345 | 3-Occupant |
| 16058 | | CURRENT OCCUPANT | | CA | 90022 | 1345 | 3-Occupant |
| 16059 | | CURRENT OCCUPANT | | CA | 90022 | 1345 | 3-Occupant |
| 16060 | | CURRENT OCCUPANT | | CA | 90022 | 1345 | 3-Occupant |
| 16061 | | CURRENT OCCUPANT | | CA | 90022 | 1319 | 3-Occupant |
| 16062 | | CURRENT OCCUPANT | | CA | 90022 | 1319 | 3-Occupant |
| 16063 | | CURRENT OCCUPANT | | CA | 90022 | 1319 | 3-Occupant |
| 16064 | | CURRENT OCCUPANT | | CA | 90022 | 1319 | 3-Occupant |

Eastside Transit Corridor Phase 2 Project
November 2021 Community Meetings - Mailing List for East Los Angeles-Specific Meeting
*(Redacted mailing addresses)*

| No. | APN_D | OWNER NAME | OWNER 2 | M_STATE | M_ZIP | M_ZIP4 | Type |
|---|---|---|---|---|---|---|---|
| 16065 | | CURRENT OCCUPANT | | CA | 90022 | 1319 | 3-Occupant |
| 16066 | | CURRENT OCCUPANT | | CA | 90022 | 1319 | 3-Occupant |
| 16067 | | CURRENT OCCUPANT | | CA | 90022 | 1319 | 3-Occupant |
| 16068 | | CURRENT OCCUPANT | | CA | 90022 | 1319 | 3-Occupant |
| 16069 | | CURRENT OCCUPANT | | CA | 90022 | 1319 | 3-Occupant |
| 16070 | | CURRENT OCCUPANT | | CA | 90022 | 1319 | 3-Occupant |
| 16071 | | CURRENT OCCUPANT | | CA | 90022 | 1319 | 3-Occupant |
| 16072 | | CURRENT OCCUPANT | | CA | 90022 | 1319 | 3-Occupant |
| 16073 | | CURRENT OCCUPANT | | CA | 90022 | 1319 | 3-Occupant |
| 16074 | | CURRENT OCCUPANT | | CA | 90022 | 1319 | 3-Occupant |
| 16075 | | CURRENT OCCUPANT | | CA | 90022 | 1319 | 3-Occupant |
| 16076 | | CURRENT OCCUPANT | | CA | 90022 | 1319 | 3-Occupant |
| 16077 | | CURRENT OCCUPANT | | CA | 90022 | 1319 | 3-Occupant |
| 16078 | | CURRENT OCCUPANT | | CA | 90022 | 1319 | 3-Occupant |
| 16079 | | CURRENT OCCUPANT | | CA | 90022 | 1319 | 3-Occupant |
| 16080 | | CURRENT OCCUPANT | | CA | 90022 | 1319 | 3-Occupant |
| 16081 | | CURRENT OCCUPANT | | CA | 90022 | 1319 | 3-Occupant |
| 16082 | | CURRENT OCCUPANT | | CA | 90022 | 1319 | 3-Occupant |
| 16083 | | CURRENT OCCUPANT | | CA | 90022 | 1319 | 3-Occupant |
| 16084 | | CURRENT OCCUPANT | | CA | 90022 | 1319 | 3-Occupant |
| 16085 | | CURRENT OCCUPANT | | CA | 90022 | 1319 | 3-Occupant |
| 16086 | | CURRENT OCCUPANT | | CA | 90022 | 1319 | 3-Occupant |
| 16087 | | CURRENT OCCUPANT | | CA | 90022 | 1319 | 3-Occupant |
| 16088 | | CURRENT OCCUPANT | | CA | 90022 | 1319 | 3-Occupant |
| 16089 | | CURRENT OCCUPANT | | CA | 90022 | 1319 | 3-Occupant |
| 16090 | | CURRENT OCCUPANT | | CA | 90022 | 1319 | 3-Occupant |
| 16091 | | CURRENT OCCUPANT | | CA | 90022 | 1319 | 3-Occupant |
| 16092 | | CURRENT OCCUPANT | | CA | 90022 | 1318 | 3-Occupant |
| 16093 | | CURRENT OCCUPANT | | CA | 90022 | 1318 | 3-Occupant |
| 16094 | | CURRENT OCCUPANT | | CA | 90022 | 1318 | 3-Occupant |
| 16095 | | CURRENT OCCUPANT | | CA | 90022 | 1318 | 3-Occupant |
| 16096 | | CURRENT OCCUPANT | | CA | 90022 | 1318 | 3-Occupant |

Eastside Transit Corridor Phase 2 Project
November 2021 Community Meetings - Mailing List for East Los Angeles-Specific Meeting
*(Redacted mailing addresses)*

| No. | APN_D | OWNER NAME | OWNER 2 | M_STATE | M_ZIP | M_ZIP4 | Type |
|---|---|---|---|---|---|---|---|
| 16097 | | CURRENT OCCUPANT | | CA | 90022 | 1318 | 3-Occupant |
| 16098 | | CURRENT OCCUPANT | | CA | 90022 | 1318 | 3-Occupant |
| 16099 | | CURRENT OCCUPANT | | CA | 90022 | 1318 | 3-Occupant |
| 16100 | | CURRENT OCCUPANT | | CA | 90022 | 1318 | 3-Occupant |
| 16101 | | CURRENT OCCUPANT | | CA | 90022 | 1318 | 3-Occupant |
| 16102 | | CURRENT OCCUPANT | | CA | 90022 | 1318 | 3-Occupant |
| 16103 | | CURRENT OCCUPANT | | CA | 90022 | 1318 | 3-Occupant |
| 16104 | | CURRENT OCCUPANT | | CA | 90022 | 1318 | 3-Occupant |
| 16105 | | CURRENT OCCUPANT | | CA | 90022 | 1318 | 3-Occupant |
| 16106 | | CURRENT OCCUPANT | | CA | 90022 | 1318 | 3-Occupant |
| 16107 | | CURRENT OCCUPANT | | CA | 90022 | 1318 | 3-Occupant |
| 16108 | | CURRENT OCCUPANT | | CA | 90022 | 1318 | 3-Occupant |
| 16109 | | CURRENT OCCUPANT | | CA | 90022 | 1318 | 3-Occupant |
| 16110 | | CURRENT OCCUPANT | | CA | 90022 | 1318 | 3-Occupant |
| 16111 | | CURRENT OCCUPANT | | CA | 90022 | 1318 | 3-Occupant |
| 16112 | | CURRENT OCCUPANT | | CA | 90022 | 1318 | 3-Occupant |
| 16113 | | CURRENT OCCUPANT | | CA | 90022 | 1318 | 3-Occupant |
| 16114 | | CURRENT OCCUPANT | | CA | 90022 | 1318 | 3-Occupant |
| 16115 | | CURRENT OCCUPANT | | CA | 90022 | 1318 | 3-Occupant |
| 16116 | | CURRENT OCCUPANT | | CA | 90022 | 1318 | 3-Occupant |
| 16117 | | CURRENT OCCUPANT | | CA | 90022 | 1318 | 3-Occupant |
| 16118 | | CURRENT OCCUPANT | | CA | 90022 | 1318 | 3-Occupant |
| 16119 | | CURRENT OCCUPANT | | CA | 90022 | 1318 | 3-Occupant |
| 16120 | | BUSINESS OWNER OR OCCUPANT | | CA | 90022 | 1318 | 3-Occupant |
| 16121 | | BUSINESS OWNER OR OCCUPANT | | CA | 90022 | 1318 | 3-Occupant |
| 16122 | | BUSINESS OWNER OR OCCUPANT | | CA | 90022 | 1318 | 3-Occupant |
| 16123 | | CURRENT OCCUPANT | | CA | 90022 | 1318 | 3-Occupant |
| 16124 | | CURRENT OCCUPANT | | CA | 90022 | 1318 | 3-Occupant |
| 16125 | | CURRENT OCCUPANT | | CA | 90022 | 1318 | 3-Occupant |
| 16126 | | CURRENT OCCUPANT | | CA | 90022 | 1318 | 3-Occupant |
| 16127 | | CURRENT OCCUPANT | | CA | 90022 | 1343 | 3-Occupant |
| 16128 | | CURRENT OCCUPANT | | CA | 90022 | 1343 | 3-Occupant |

Eastside Transit Corridor Phase 2 Project
November 2021 Community Meetings - Mailing List for East Los Angeles-Specific Meeting
*(Redacted mailing addresses)*

| No. | APN_D | OWNER NAME | OWNER 2 | M_STATE | M_ZIP | M_ZIP4 | Type |
|---|---|---|---|---|---|---|---|
| 16129 | | CURRENT OCCUPANT | | CA | 90022 | 1343 | 3-Occupant |
| 16130 | | CURRENT OCCUPANT | | CA | 90022 | 1343 | 3-Occupant |
| 16131 | | CURRENT OCCUPANT | | CA | 90022 | 1343 | 3-Occupant |
| 16132 | | CURRENT OCCUPANT | | CA | 90022 | 1343 | 3-Occupant |
| 16133 | | CURRENT OCCUPANT | | CA | 90022 | 1343 | 3-Occupant |
| 16134 | | CURRENT OCCUPANT | | CA | 90022 | 1343 | 3-Occupant |
| 16135 | | CURRENT OCCUPANT | | CA | 90022 | 1343 | 3-Occupant |
| 16136 | | CURRENT OCCUPANT | | CA | 90022 | 1343 | 3-Occupant |
| 16137 | | CURRENT OCCUPANT | | CA | 90022 | 1343 | 3-Occupant |
| 16138 | | CURRENT OCCUPANT | | CA | 90022 | 1343 | 3-Occupant |
| 16139 | | CURRENT OCCUPANT | | CA | 90022 | 1343 | 3-Occupant |
| 16140 | | CURRENT OCCUPANT | | CA | 90022 | 1343 | 3-Occupant |
| 16141 | | CURRENT OCCUPANT | | CA | 90022 | 1343 | 3-Occupant |
| 16142 | | CURRENT OCCUPANT | | CA | 90022 | 1343 | 3-Occupant |
| 16143 | | CURRENT OCCUPANT | | CA | 90022 | 1343 | 3-Occupant |
| 16144 | | CURRENT OCCUPANT | | CA | 90022 | 1343 | 3-Occupant |
| 16145 | | CURRENT OCCUPANT | | CA | 90022 | 1343 | 3-Occupant |
| 16146 | | CURRENT OCCUPANT | | CA | 90022 | 1343 | 3-Occupant |
| 16147 | | CURRENT OCCUPANT | | CA | 90022 | 1343 | 3-Occupant |
| 16148 | | CURRENT OCCUPANT | | CA | 90022 | 1343 | 3-Occupant |
| 16149 | | CURRENT OCCUPANT | | CA | 90022 | 1343 | 3-Occupant |
| 16150 | | CURRENT OCCUPANT | | CA | 90022 | 1343 | 3-Occupant |
| 16151 | | CURRENT OCCUPANT | | CA | 90022 | 1343 | 3-Occupant |
| 16152 | | CURRENT OCCUPANT | | CA | 90022 | 1343 | 3-Occupant |
| 16153 | | CURRENT OCCUPANT | | CA | 90022 | 1310 | 3-Occupant |
| 16154 | | CURRENT OCCUPANT | | CA | 90022 | 1310 | 3-Occupant |
| 16155 | | CURRENT OCCUPANT | | CA | 90022 | 1310 | 3-Occupant |
| 16156 | | CURRENT OCCUPANT | | CA | 90022 | 1310 | 3-Occupant |
| 16157 | | CURRENT OCCUPANT | | CA | 90022 | 1310 | 3-Occupant |
| 16158 | | CURRENT OCCUPANT | | CA | 90022 | 1310 | 3-Occupant |
| 16159 | | CURRENT OCCUPANT | | CA | 90022 | 1310 | 3-Occupant |
| 16160 | | CURRENT OCCUPANT | | CA | 90022 | 1310 | 3-Occupant |

Eastside Transit Corridor Phase 2 Project
November 2021 Community Meetings - Mailing List for East Los Angeles-Specific Meeting
*(Redacted mailing addresses)*

| No. | APN_D | OWNER NAME | OWNER 2 | M_STATE | M_ZIP | M_ZIP4 | Type |
|---|---|---|---|---|---|---|---|
| 16161 | | CURRENT OCCUPANT | | CA | 90022 | 1310 | 3-Occupant |
| 16162 | | CURRENT OCCUPANT | | CA | 90022 | 1310 | 3-Occupant |
| 16163 | | CURRENT OCCUPANT | | CA | 90022 | 1310 | 3-Occupant |
| 16164 | | CURRENT OCCUPANT | | CA | 90022 | 1310 | 3-Occupant |
| 16165 | | CURRENT OCCUPANT | | CA | 90022 | 1310 | 3-Occupant |
| 16166 | | CURRENT OCCUPANT | | CA | 90022 | 1310 | 3-Occupant |
| 16167 | | CURRENT OCCUPANT | | CA | 90022 | 1310 | 3-Occupant |
| 16168 | | CURRENT OCCUPANT | | CA | 90022 | 1310 | 3-Occupant |
| 16169 | | CURRENT OCCUPANT | | CA | 90022 | 1310 | 3-Occupant |
| 16170 | | CURRENT OCCUPANT | | CA | 90022 | 1310 | 3-Occupant |
| 16171 | | CURRENT OCCUPANT | | CA | 90022 | 1310 | 3-Occupant |
| 16172 | | CURRENT OCCUPANT | | CA | 90022 | 1310 | 3-Occupant |
| 16173 | | CURRENT OCCUPANT | | CA | 90022 | 1310 | 3-Occupant |
| 16174 | | CURRENT OCCUPANT | | CA | 90022 | 1310 | 3-Occupant |
| 16175 | | CURRENT OCCUPANT | | CA | 90022 | 1310 | 3-Occupant |
| 16176 | | CURRENT OCCUPANT | | CA | 90022 | 1310 | 3-Occupant |
| 16177 | | CURRENT OCCUPANT | | CA | 90022 | 1310 | 3-Occupant |
| 16178 | | CURRENT OCCUPANT | | CA | 90022 | 1310 | 3-Occupant |
| 16179 | | CURRENT OCCUPANT | | CA | 90022 | 1310 | 3-Occupant |
| 16180 | | CURRENT OCCUPANT | | CA | 90022 | 1310 | 3-Occupant |
| 16181 | | CURRENT OCCUPANT | | CA | 90022 | 1310 | 3-Occupant |
| 16182 | | CURRENT OCCUPANT | | CA | 90022 | 1310 | 3-Occupant |
| 16183 | | CURRENT OCCUPANT | | CA | 90022 | 1310 | 3-Occupant |
| 16184 | | CURRENT OCCUPANT | | CA | 90022 | 1310 | 3-Occupant |
| 16185 | | CURRENT OCCUPANT | | CA | 90022 | 1310 | 3-Occupant |
| 16186 | | CURRENT OCCUPANT | | CA | 90022 | 1310 | 3-Occupant |
| 16187 | | CURRENT OCCUPANT | | CA | 90022 | 1310 | 3-Occupant |
| 16188 | | CURRENT OCCUPANT | | CA | 90022 | 1310 | 3-Occupant |
| 16189 | | CURRENT OCCUPANT | | CA | 90022 | 1310 | 3-Occupant |
| 16190 | | CURRENT OCCUPANT | | CA | 90022 | 1310 | 3-Occupant |
| 16191 | | CURRENT OCCUPANT | | CA | 90022 | 1310 | 3-Occupant |
| 16192 | | CURRENT OCCUPANT | | CA | 90022 | 1310 | 3-Occupant |

Eastside Transit Corridor Phase 2 Project
November 2021 Community Meetings - Mailing List for East Los Angeles-Specific Meeting
*(Redacted mailing addresses)*

| No. | APN_D | OWNER NAME | OWNER 2 | M_STATE | M_ZIP | M_ZIP4 | Type |
|---|---|---|---|---|---|---|---|
| 16193 | | CURRENT OCCUPANT | | CA | 90022 | 1310 | 3-Occupant |
| 16194 | | CURRENT OCCUPANT | | CA | 90022 | 1311 | 3-Occupant |
| 16195 | | CURRENT OCCUPANT | | CA | 90022 | 1311 | 3-Occupant |
| 16196 | | CURRENT OCCUPANT | | CA | 90022 | 1311 | 3-Occupant |
| 16197 | | CURRENT OCCUPANT | | CA | 90022 | 1311 | 3-Occupant |
| 16198 | | CURRENT OCCUPANT | | CA | 90022 | 1311 | 3-Occupant |
| 16199 | | CURRENT OCCUPANT | | CA | 90022 | 1311 | 3-Occupant |
| 16200 | | CURRENT OCCUPANT | | CA | 90022 | 1311 | 3-Occupant |
| 16201 | | CURRENT OCCUPANT | | CA | 90022 | 1311 | 3-Occupant |
| 16202 | | CURRENT OCCUPANT | | CA | 90022 | 1311 | 3-Occupant |
| 16203 | | CURRENT OCCUPANT | | CA | 90022 | 1311 | 3-Occupant |
| 16204 | | CURRENT OCCUPANT | | CA | 90022 | 1311 | 3-Occupant |
| 16205 | | CURRENT OCCUPANT | | CA | 90022 | 1311 | 3-Occupant |
| 16206 | | CURRENT OCCUPANT | | CA | 90022 | 1311 | 3-Occupant |
| 16207 | | CURRENT OCCUPANT | | CA | 90022 | 1311 | 3-Occupant |
| 16208 | | CURRENT OCCUPANT | | CA | 90022 | 1311 | 3-Occupant |
| 16209 | | CURRENT OCCUPANT | | CA | 90022 | 1311 | 3-Occupant |
| 16210 | | CURRENT OCCUPANT | | CA | 90022 | 1311 | 3-Occupant |
| 16211 | | CURRENT OCCUPANT | | CA | 90022 | 1311 | 3-Occupant |
| 16212 | | CURRENT OCCUPANT | | CA | 90022 | 1311 | 3-Occupant |
| 16213 | | CURRENT OCCUPANT | | CA | 90022 | 1311 | 3-Occupant |
| 16214 | | CURRENT OCCUPANT | | CA | 90022 | 1311 | 3-Occupant |
| 16215 | | CURRENT OCCUPANT | | CA | 90022 | 1311 | 3-Occupant |
| 16216 | | CURRENT OCCUPANT | | CA | 90022 | 1311 | 3-Occupant |
| 16217 | | CURRENT OCCUPANT | | CA | 90022 | 1311 | 3-Occupant |
| 16218 | | CURRENT OCCUPANT | | CA | 90022 | 1311 | 3-Occupant |
| 16219 | | CURRENT OCCUPANT | | CA | 90022 | 1311 | 3-Occupant |
| 16220 | | CURRENT OCCUPANT | | CA | 90022 | 1311 | 3-Occupant |
| 16221 | | CURRENT OCCUPANT | | CA | 90022 | 1311 | 3-Occupant |
| 16222 | | CURRENT OCCUPANT | | CA | 90022 | 1311 | 3-Occupant |
| 16223 | | CURRENT OCCUPANT | | CA | 90022 | 1311 | 3-Occupant |
| 16224 | | CURRENT OCCUPANT | | CA | 90022 | 1311 | 3-Occupant |

Eastside Transit Corridor Phase 2 Project
November 2021 Community Meetings - Mailing List for East Los Angeles-Specific Meeting
*(Redacted mailing addresses)*

| No. | APN_D | OWNER NAME | OWNER 2 | M_STATE | M_ZIP | M_ZIP4 | Type |
|---|---|---|---|---|---|---|---|
| 16225 | | CURRENT OCCUPANT | | CA | 90022 | 1311 | 3-Occupant |
| 16226 | | CURRENT OCCUPANT | | CA | 90022 | 1311 | 3-Occupant |
| 16227 | | CURRENT OCCUPANT | | CA | 90022 | 1311 | 3-Occupant |
| 16228 | | CURRENT OCCUPANT | | CA | 90022 | 1311 | 3-Occupant |
| 16229 | | CURRENT OCCUPANT | | CA | 90022 | 1311 | 3-Occupant |
| 16230 | | CURRENT OCCUPANT | | CA | 90022 | 1311 | 3-Occupant |
| 16231 | | CURRENT OCCUPANT | | CA | 90022 | 1311 | 3-Occupant |
| 16232 | | CURRENT OCCUPANT | | CA | 90022 | 1311 | 3-Occupant |
| 16233 | | CURRENT OCCUPANT | | CA | 90022 | 1311 | 3-Occupant |
| 16234 | | CURRENT OCCUPANT | | CA | 90022 | 1311 | 3-Occupant |
| 16235 | | CURRENT OCCUPANT | | CA | 90022 | 1311 | 3-Occupant |
| 16236 | | BUSINESS OWNER OR OCCUPANT | | CA | 90022 | 1311 | 3-Occupant |
| 16237 | | CURRENT OCCUPANT | | CA | 90022 | 1311 | 3-Occupant |
| 16238 | | CURRENT OCCUPANT | | CA | 90022 | 1317 | 3-Occupant |
| 16239 | | CURRENT OCCUPANT | | CA | 90022 | 1317 | 3-Occupant |
| 16240 | | CURRENT OCCUPANT | | CA | 90022 | 1317 | 3-Occupant |
| 16241 | | CURRENT OCCUPANT | | CA | 90022 | 1317 | 3-Occupant |
| 16242 | | CURRENT OCCUPANT | | CA | 90022 | 1317 | 3-Occupant |
| 16243 | | CURRENT OCCUPANT | | CA | 90022 | 1317 | 3-Occupant |
| 16244 | | CURRENT OCCUPANT | | CA | 90022 | 1317 | 3-Occupant |
| 16245 | | CURRENT OCCUPANT | | CA | 90022 | 1317 | 3-Occupant |
| 16246 | | CURRENT OCCUPANT | | CA | 90022 | 1317 | 3-Occupant |
| 16247 | | CURRENT OCCUPANT | | CA | 90022 | 1317 | 3-Occupant |
| 16248 | | CURRENT OCCUPANT | | CA | 90022 | 1317 | 3-Occupant |
| 16249 | | CURRENT OCCUPANT | | CA | 90022 | 1317 | 3-Occupant |
| 16250 | | CURRENT OCCUPANT | | CA | 90022 | 1317 | 3-Occupant |
| 16251 | | CURRENT OCCUPANT | | CA | 90022 | 1317 | 3-Occupant |
| 16252 | | CURRENT OCCUPANT | | CA | 90022 | 1317 | 3-Occupant |
| 16253 | | CURRENT OCCUPANT | | CA | 90022 | 1317 | 3-Occupant |
| 16254 | | CURRENT OCCUPANT | | CA | 90022 | 1317 | 3-Occupant |
| 16255 | | CURRENT OCCUPANT | | CA | 90022 | 1317 | 3-Occupant |
| 16256 | | CURRENT OCCUPANT | | CA | 90022 | 1317 | 3-Occupant |

Eastside Transit Corridor Phase 2 Project
November 2021 Community Meetings - Mailing List for East Los Angeles-Specific Meeting
*(Redacted mailing addresses)*

| No. | APN_D | OWNER NAME | OWNER 2 | M_STATE | M_ZIP | M_ZIP4 | Type |
|---|---|---|---|---|---|---|---|
| 16257 | | CURRENT OCCUPANT | | CA | 90022 | 1317 | 3-Occupant |
| 16258 | | CURRENT OCCUPANT | | CA | 90022 | 1317 | 3-Occupant |
| 16259 | | CURRENT OCCUPANT | | CA | 90022 | 1317 | 3-Occupant |
| 16260 | | CURRENT OCCUPANT | | CA | 90022 | 1317 | 3-Occupant |
| 16261 | | CURRENT OCCUPANT | | CA | 90022 | 1317 | 3-Occupant |
| 16262 | | CURRENT OCCUPANT | | CA | 90022 | 1317 | 3-Occupant |
| 16263 | | CURRENT OCCUPANT | | CA | 90022 | 1317 | 3-Occupant |
| 16264 | | CURRENT OCCUPANT | | CA | 90022 | 1317 | 3-Occupant |
| 16265 | | CURRENT OCCUPANT | | CA | 90022 | 1317 | 3-Occupant |
| 16266 | | CURRENT OCCUPANT | | CA | 90022 | 1317 | 3-Occupant |
| 16267 | | CURRENT OCCUPANT | | CA | 90022 | 1317 | 3-Occupant |
| 16268 | | CURRENT OCCUPANT | | CA | 90022 | 1317 | 3-Occupant |
| 16269 | | CURRENT OCCUPANT | | CA | 90022 | 1316 | 3-Occupant |
| 16270 | | CURRENT OCCUPANT | | CA | 90022 | 1316 | 3-Occupant |
| 16271 | | CURRENT OCCUPANT | | CA | 90022 | 1316 | 3-Occupant |
| 16272 | | CURRENT OCCUPANT | | CA | 90022 | 1316 | 3-Occupant |
| 16273 | | CURRENT OCCUPANT | | CA | 90022 | 1316 | 3-Occupant |
| 16274 | | CURRENT OCCUPANT | | CA | 90022 | 1316 | 3-Occupant |
| 16275 | | CURRENT OCCUPANT | | CA | 90022 | 1316 | 3-Occupant |
| 16276 | | CURRENT OCCUPANT | | CA | 90022 | 1316 | 3-Occupant |
| 16277 | | CURRENT OCCUPANT | | CA | 90022 | 1316 | 3-Occupant |
| 16278 | | CURRENT OCCUPANT | | CA | 90022 | 1316 | 3-Occupant |
| 16279 | | CURRENT OCCUPANT | | CA | 90022 | 1316 | 3-Occupant |
| 16280 | | CURRENT OCCUPANT | | CA | 90022 | 1316 | 3-Occupant |
| 16281 | | CURRENT OCCUPANT | | CA | 90022 | 1316 | 3-Occupant |
| 16282 | | CURRENT OCCUPANT | | CA | 90022 | 1316 | 3-Occupant |
| 16283 | | CURRENT OCCUPANT | | CA | 90022 | 1316 | 3-Occupant |
| 16284 | | CURRENT OCCUPANT | | CA | 90022 | 1316 | 3-Occupant |
| 16285 | | CURRENT OCCUPANT | | CA | 90022 | 1316 | 3-Occupant |
| 16286 | | CURRENT OCCUPANT | | CA | 90022 | 1316 | 3-Occupant |
| 16287 | | CURRENT OCCUPANT | | CA | 90022 | 1316 | 3-Occupant |
| 16288 | | CURRENT OCCUPANT | | CA | 90022 | 1316 | 3-Occupant |

Eastside Transit Corridor Phase 2 Project
November 2021 Community Meetings - Mailing List for East Los Angeles-Specific Meeting
*(Redacted mailing addresses)*

| No. | APN_D | OWNER NAME | OWNER 2 | M_STATE | M_ZIP | M_ZIP4 | Type |
|---|---|---|---|---|---|---|---|
| 16289 | | CURRENT OCCUPANT | | CA | 90022 | 1316 | 3-Occupant |
| 16290 | | CURRENT OCCUPANT | | CA | 90022 | 1316 | 3-Occupant |
| 16291 | | CURRENT OCCUPANT | | CA | 90022 | 1316 | 3-Occupant |
| 16292 | | CURRENT OCCUPANT | | CA | 90022 | 1316 | 3-Occupant |
| 16293 | | CURRENT OCCUPANT | | CA | 90022 | 1316 | 3-Occupant |
| 16294 | | CURRENT OCCUPANT | | CA | 90022 | 1316 | 3-Occupant |
| 16295 | | CURRENT OCCUPANT | | CA | 90022 | 1316 | 3-Occupant |
| 16296 | | CURRENT OCCUPANT | | CA | 90022 | 1316 | 3-Occupant |
| 16297 | | CURRENT OCCUPANT | | CA | 90022 | 1316 | 3-Occupant |
| 16298 | | CURRENT OCCUPANT | | CA | 90022 | 1316 | 3-Occupant |
| 16299 | | CURRENT OCCUPANT | | CA | 90022 | 1316 | 3-Occupant |
| 16300 | | CURRENT OCCUPANT | | CA | 90022 | 1316 | 3-Occupant |
| 16301 | | CURRENT OCCUPANT | | CA | 90022 | 1316 | 3-Occupant |
| 16302 | | CURRENT OCCUPANT | | CA | 90022 | 1316 | 3-Occupant |
| 16303 | | CURRENT OCCUPANT | | CA | 90022 | 1316 | 3-Occupant |
| 16304 | | CURRENT OCCUPANT | | CA | 90022 | 1316 | 3-Occupant |
| 16305 | | CURRENT OCCUPANT | | CA | 90022 | 1316 | 3-Occupant |
| 16306 | | CURRENT OCCUPANT | | CA | 90022 | 1316 | 3-Occupant |
| 16307 | | CURRENT OCCUPANT | | CA | 90022 | 1316 | 3-Occupant |
| 16308 | | CURRENT OCCUPANT | | CA | 90022 | 1316 | 3-Occupant |
| 16309 | | CURRENT OCCUPANT | | CA | 90022 | 1316 | 3-Occupant |
| 16310 | | CURRENT OCCUPANT | | CA | 90022 | 1316 | 3-Occupant |
| 16311 | | CURRENT OCCUPANT | | CA | 90022 | 1316 | 3-Occupant |
| 16312 | | CURRENT OCCUPANT | | CA | 90022 | 1316 | 3-Occupant |
| 16313 | | CURRENT OCCUPANT | | CA | 90022 | 1316 | 3-Occupant |
| 16314 | | CURRENT OCCUPANT | | CA | 90022 | 1316 | 3-Occupant |
| 16315 | | CURRENT OCCUPANT | | CA | 90022 | 1316 | 3-Occupant |
| 16316 | | CURRENT OCCUPANT | | CA | 90022 | 1316 | 3-Occupant |
| 16317 | | CURRENT OCCUPANT | | CA | 90022 | 1316 | 3-Occupant |
| 16318 | | CURRENT OCCUPANT | | CA | 90022 | 1334 | 3-Occupant |
| 16319 | | CURRENT OCCUPANT | | CA | 90022 | 1334 | 3-Occupant |
| 16320 | | CURRENT OCCUPANT | | CA | 90022 | 1334 | 3-Occupant |

Eastside Transit Corridor Phase 2 Project
November 2021 Community Meetings - Mailing List for East Los Angeles-Specific Meeting
*(Redacted mailing addresses)*

| No. | APN_D | OWNER NAME | OWNER 2 | M_STATE | M_ZIP | M_ZIP4 | Type |
|---|---|---|---|---|---|---|---|
| 16321 | | CURRENT OCCUPANT | | CA | 90022 | 1334 | 3-Occupant |
| 16322 | | CURRENT OCCUPANT | | CA | 90022 | 1342 | 3-Occupant |
| 16323 | | CURRENT OCCUPANT | | CA | 90022 | 1342 | 3-Occupant |
| 16324 | | CURRENT OCCUPANT | | CA | 90022 | 1342 | 3-Occupant |
| 16325 | | CURRENT OCCUPANT | | CA | 90022 | 1342 | 3-Occupant |
| 16326 | | CURRENT OCCUPANT | | CA | 90022 | 1342 | 3-Occupant |
| 16327 | | CURRENT OCCUPANT | | CA | 90022 | 1370 | 3-Occupant |
| 16328 | | CURRENT OCCUPANT | | CA | 90022 | 1370 | 3-Occupant |
| 16329 | | CURRENT OCCUPANT | | CA | 90022 | 1370 | 3-Occupant |
| 16330 | | CURRENT OCCUPANT | | CA | 90022 | 1370 | 3-Occupant |
| 16331 | | CURRENT OCCUPANT | | CA | 90022 | 1370 | 3-Occupant |
| 16332 | | CURRENT OCCUPANT | | CA | 90022 | 1371 | 3-Occupant |
| 16333 | | CURRENT OCCUPANT | | CA | 90022 | 1371 | 3-Occupant |
| 16334 | | CURRENT OCCUPANT | | CA | 90022 | 1371 | 3-Occupant |
| 16335 | | CURRENT OCCUPANT | | CA | 90022 | 1371 | 3-Occupant |
| 16336 | | CURRENT OCCUPANT | | CA | 90022 | 1371 | 3-Occupant |
| 16337 | | CURRENT OCCUPANT | | CA | 90022 | 1372 | 3-Occupant |
| 16338 | | CURRENT OCCUPANT | | CA | 90022 | 1372 | 3-Occupant |
| 16339 | | CURRENT OCCUPANT | | CA | 90022 | 1372 | 3-Occupant |
| 16340 | | CURRENT OCCUPANT | | CA | 90022 | 1372 | 3-Occupant |
| 16341 | | CURRENT OCCUPANT | | CA | 90022 | 1341 | 3-Occupant |
| 16342 | | CURRENT OCCUPANT | | CA | 90022 | 1341 | 3-Occupant |
| 16343 | | CURRENT OCCUPANT | | CA | 90022 | 1341 | 3-Occupant |
| 16344 | | CURRENT OCCUPANT | | CA | 90022 | 1341 | 3-Occupant |
| 16345 | | CURRENT OCCUPANT | | CA | 90022 | 1341 | 3-Occupant |
| 16346 | | CURRENT OCCUPANT | | CA | 90022 | 1333 | 3-Occupant |
| 16347 | | CURRENT OCCUPANT | | CA | 90022 | 1333 | 3-Occupant |
| 16348 | | CURRENT OCCUPANT | | CA | 90022 | 1333 | 3-Occupant |
| 16349 | | CURRENT OCCUPANT | | CA | 90022 | 1333 | 3-Occupant |
| 16350 | | CURRENT OCCUPANT | | CA | 90022 | 1333 | 3-Occupant |
| 16351 | | CURRENT OCCUPANT | | CA | 90022 | 1373 | 3-Occupant |
| 16352 | | CURRENT OCCUPANT | | CA | 90022 | 1373 | 3-Occupant |

Eastside Transit Corridor Phase 2 Project
November 2021 Community Meetings - Mailing List for East Los Angeles-Specific Meeting
*(Redacted mailing addresses)*

| No. | APN_D | OWNER NAME | OWNER 2 | M_STATE | M_ZIP | M_ZIP4 | Type |
|---|---|---|---|---|---|---|---|
| 16353 | | CURRENT OCCUPANT | | CA | 90022 | 1373 | 3-Occupant |
| 16354 | | CURRENT OCCUPANT | | CA | 90022 | 1373 | 3-Occupant |
| 16355 | | CURRENT OCCUPANT | | CA | 90022 | 1332 | 3-Occupant |
| 16356 | | CURRENT OCCUPANT | | CA | 90022 | 1332 | 3-Occupant |
| 16357 | | CURRENT OCCUPANT | | CA | 90022 | 1332 | 3-Occupant |
| 16358 | | CURRENT OCCUPANT | | CA | 90022 | 1332 | 3-Occupant |
| 16359 | | CURRENT OCCUPANT | | CA | 90022 | 1340 | 3-Occupant |
| 16360 | | CURRENT OCCUPANT | | CA | 90022 | 1340 | 3-Occupant |
| 16361 | | CURRENT OCCUPANT | | CA | 90022 | 1340 | 3-Occupant |
| 16362 | | CURRENT OCCUPANT | | CA | 90022 | 1340 | 3-Occupant |
| 16363 | | CURRENT OCCUPANT | | CA | 90022 | 1340 | 3-Occupant |
| 16364 | | CURRENT OCCUPANT | | CA | 90022 | 1374 | 3-Occupant |
| 16365 | | CURRENT OCCUPANT | | CA | 90022 | 1374 | 3-Occupant |
| 16366 | | CURRENT OCCUPANT | | CA | 90022 | 1374 | 3-Occupant |
| 16367 | | CURRENT OCCUPANT | | CA | 90022 | 1374 | 3-Occupant |
| 16368 | | CURRENT OCCUPANT | | CA | 90022 | 1374 | 3-Occupant |
| 16369 | | CURRENT OCCUPANT | | CA | 90022 | 1375 | 3-Occupant |
| 16370 | | CURRENT OCCUPANT | | CA | 90022 | 1375 | 3-Occupant |
| 16371 | | CURRENT OCCUPANT | | CA | 90022 | 1375 | 3-Occupant |
| 16372 | | CURRENT OCCUPANT | | CA | 90022 | 1375 | 3-Occupant |
| 16373 | | CURRENT OCCUPANT | | CA | 90022 | 1375 | 3-Occupant |
| 16374 | | CURRENT OCCUPANT | | CA | 90022 | 1331 | 3-Occupant |
| 16375 | | CURRENT OCCUPANT | | CA | 90022 | 1331 | 3-Occupant |
| 16376 | | CURRENT OCCUPANT | | CA | 90022 | 1331 | 3-Occupant |
| 16377 | | CURRENT OCCUPANT | | CA | 90022 | 1331 | 3-Occupant |
| 16378 | | CURRENT OCCUPANT | | CA | 90022 | 1331 | 3-Occupant |
| 16379 | | CURRENT OCCUPANT | | CA | 90022 | 1339 | 3-Occupant |
| 16380 | | CURRENT OCCUPANT | | CA | 90022 | 1339 | 3-Occupant |
| 16381 | | CURRENT OCCUPANT | | CA | 90022 | 1339 | 3-Occupant |
| 16382 | | CURRENT OCCUPANT | | CA | 90022 | 1339 | 3-Occupant |
| 16383 | | CURRENT OCCUPANT | | CA | 90022 | 1339 | 3-Occupant |
| 16384 | | CURRENT OCCUPANT | | CA | 90022 | 1376 | 3-Occupant |

Eastside Transit Corridor Phase 2 Project
November 2021 Community Meetings - Mailing List for East Los Angeles-Specific Meeting
*(Redacted mailing addresses)*

| No. | APN_D | OWNER NAME | OWNER 2 | M_STATE | M_ZIP | M_ZIP4 | Type |
|---|---|---|---|---|---|---|---|
| 16385 | | CURRENT OCCUPANT | | CA | 90022 | 1376 | 3-Occupant |
| 16386 | | CURRENT OCCUPANT | | CA | 90022 | 1376 | 3-Occupant |
| 16387 | | CURRENT OCCUPANT | | CA | 90022 | 1376 | 3-Occupant |
| 16388 | | CURRENT OCCUPANT | | CA | 90022 | 1376 | 3-Occupant |
| 16389 | | CURRENT OCCUPANT | | CA | 90022 | 1377 | 3-Occupant |
| 16390 | | CURRENT OCCUPANT | | CA | 90022 | 1377 | 3-Occupant |
| 16391 | | CURRENT OCCUPANT | | CA | 90022 | 1377 | 3-Occupant |
| 16392 | | CURRENT OCCUPANT | | CA | 90022 | 1377 | 3-Occupant |
| 16393 | | CURRENT OCCUPANT | | CA | 90022 | 1330 | 3-Occupant |
| 16394 | | CURRENT OCCUPANT | | CA | 90022 | 1330 | 3-Occupant |
| 16395 | | CURRENT OCCUPANT | | CA | 90022 | 1330 | 3-Occupant |
| 16396 | | CURRENT OCCUPANT | | CA | 90022 | 1330 | 3-Occupant |
| 16397 | | CURRENT OCCUPANT | | CA | 90022 | 1338 | 3-Occupant |
| 16398 | | CURRENT OCCUPANT | | CA | 90022 | 1338 | 3-Occupant |
| 16399 | | CURRENT OCCUPANT | | CA | 90022 | 1338 | 3-Occupant |
| 16400 | | CURRENT OCCUPANT | | CA | 90022 | 1338 | 3-Occupant |
| 16401 | | CURRENT OCCUPANT | | CA | 90022 | 1338 | 3-Occupant |
| 16402 | | CURRENT OCCUPANT | | CA | 90022 | 1378 | 3-Occupant |
| 16403 | | CURRENT OCCUPANT | | CA | 90022 | 1378 | 3-Occupant |
| 16404 | | CURRENT OCCUPANT | | CA | 90022 | 1378 | 3-Occupant |
| 16405 | | CURRENT OCCUPANT | | CA | 90022 | 1378 | 3-Occupant |
| 16406 | | CURRENT OCCUPANT | | CA | 90022 | 1378 | 3-Occupant |
| 16407 | | CURRENT OCCUPANT | | CA | 90022 | 1379 | 3-Occupant |
| 16408 | | CURRENT OCCUPANT | | CA | 90022 | 1379 | 3-Occupant |
| 16409 | | CURRENT OCCUPANT | | CA | 90022 | 1379 | 3-Occupant |
| 16410 | | CURRENT OCCUPANT | | CA | 90022 | 1379 | 3-Occupant |
| 16411 | | CURRENT OCCUPANT | | CA | 90022 | 1379 | 3-Occupant |
| 16412 | | CURRENT OCCUPANT | | CA | 90022 | 1329 | 3-Occupant |
| 16413 | | CURRENT OCCUPANT | | CA | 90022 | 1329 | 3-Occupant |
| 16414 | | CURRENT OCCUPANT | | CA | 90022 | 1329 | 3-Occupant |
| 16415 | | CURRENT OCCUPANT | | CA | 90022 | 1329 | 3-Occupant |
| 16416 | | CURRENT OCCUPANT | | CA | 90022 | 1329 | 3-Occupant |

Eastside Transit Corridor Phase 2 Project
November 2021 Community Meetings - Mailing List for East Los Angeles-Specific Meeting
*(Redacted mailing addresses)*

| No. | APN_D | OWNER NAME | OWNER 2 | M_STATE | M_ZIP | M_ZIP4 | Type |
|---|---|---|---|---|---|---|---|
| 16417 | | CURRENT OCCUPANT | | CA | 90022 | 1337 | 3-Occupant |
| 16418 | | CURRENT OCCUPANT | | CA | 90022 | 1337 | 3-Occupant |
| 16419 | | CURRENT OCCUPANT | | CA | 90022 | 1337 | 3-Occupant |
| 16420 | | CURRENT OCCUPANT | | CA | 90022 | 1337 | 3-Occupant |
| 16421 | | CURRENT OCCUPANT | | CA | 90022 | 1337 | 3-Occupant |
| 16422 | | CURRENT OCCUPANT | | CA | 90022 | 1380 | 3-Occupant |
| 16423 | | CURRENT OCCUPANT | | CA | 90022 | 1380 | 3-Occupant |
| 16424 | | CURRENT OCCUPANT | | CA | 90022 | 1380 | 3-Occupant |
| 16425 | | CURRENT OCCUPANT | | CA | 90022 | 1380 | 3-Occupant |
| 16426 | | CURRENT OCCUPANT | | CA | 90022 | 1380 | 3-Occupant |
| 16427 | | CURRENT OCCUPANT | | CA | 90022 | 1381 | 3-Occupant |
| 16428 | | CURRENT OCCUPANT | | CA | 90022 | 1381 | 3-Occupant |
| 16429 | | CURRENT OCCUPANT | | CA | 90022 | 1381 | 3-Occupant |
| 16430 | | CURRENT OCCUPANT | | CA | 90022 | 1381 | 3-Occupant |
| 16431 | | CURRENT OCCUPANT | | CA | 90022 | 1328 | 3-Occupant |
| 16432 | | CURRENT OCCUPANT | | CA | 90022 | 1328 | 3-Occupant |
| 16433 | | CURRENT OCCUPANT | | CA | 90022 | 1328 | 3-Occupant |
| 16434 | | CURRENT OCCUPANT | | CA | 90022 | 1328 | 3-Occupant |
| 16435 | | CURRENT OCCUPANT | | CA | 90022 | 1336 | 3-Occupant |
| 16436 | | CURRENT OCCUPANT | | CA | 90022 | 1336 | 3-Occupant |
| 16437 | | CURRENT OCCUPANT | | CA | 90022 | 1336 | 3-Occupant |
| 16438 | | CURRENT OCCUPANT | | CA | 90022 | 1336 | 3-Occupant |
| 16439 | | CURRENT OCCUPANT | | CA | 90022 | 1336 | 3-Occupant |
| 16440 | | CURRENT OCCUPANT | | CA | 90022 | 1382 | 3-Occupant |
| 16441 | | CURRENT OCCUPANT | | CA | 90022 | 1382 | 3-Occupant |
| 16442 | | CURRENT OCCUPANT | | CA | 90022 | 1382 | 3-Occupant |
| 16443 | | CURRENT OCCUPANT | | CA | 90022 | 1382 | 3-Occupant |
| 16444 | | CURRENT OCCUPANT | | CA | 90022 | 1382 | 3-Occupant |
| 16445 | | CURRENT OCCUPANT | | CA | 90022 | 1383 | 3-Occupant |
| 16446 | | CURRENT OCCUPANT | | CA | 90022 | 1383 | 3-Occupant |
| 16447 | | CURRENT OCCUPANT | | CA | 90022 | 1383 | 3-Occupant |
| 16448 | | CURRENT OCCUPANT | | CA | 90022 | 1383 | 3-Occupant |

Eastside Transit Corridor Phase 2 Project
November 2021 Community Meetings - Mailing List for East Los Angeles-Specific Meeting
*(Redacted mailing addresses)*

| No. | APN_D | OWNER NAME | OWNER 2 | M_STATE | M_ZIP | M_ZIP4 | Type |
|---|---|---|---|---|---|---|---|
| 16449 | | CURRENT OCCUPANT | | CA | 90022 | 1383 | 3-Occupant |
| 16450 | | CURRENT OCCUPANT | | CA | 90022 | 1327 | 3-Occupant |
| 16451 | | CURRENT OCCUPANT | | CA | 90022 | 1327 | 3-Occupant |
| 16452 | | CURRENT OCCUPANT | | CA | 90022 | 1327 | 3-Occupant |
| 16453 | | CURRENT OCCUPANT | | CA | 90022 | 1327 | 3-Occupant |
| 16454 | | CURRENT OCCUPANT | | CA | 90022 | 1335 | 3-Occupant |
| 16455 | | CURRENT OCCUPANT | | CA | 90022 | 1335 | 3-Occupant |
| 16456 | | CURRENT OCCUPANT | | CA | 90022 | 1335 | 3-Occupant |
| 16457 | | CURRENT OCCUPANT | | CA | 90022 | 1335 | 3-Occupant |
| 16458 | | CURRENT OCCUPANT | | CA | 90022 | 1335 | 3-Occupant |
| 16459 | | CURRENT OCCUPANT | | CA | 90022 | 1384 | 3-Occupant |
| 16460 | | CURRENT OCCUPANT | | CA | 90022 | 1384 | 3-Occupant |
| 16461 | | CURRENT OCCUPANT | | CA | 90022 | 1384 | 3-Occupant |
| 16462 | | CURRENT OCCUPANT | | CA | 90022 | 1384 | 3-Occupant |
| 16463 | | CURRENT OCCUPANT | | CA | 90022 | 1384 | 3-Occupant |
| 16464 | | CURRENT OCCUPANT | | CA | 90022 | 1385 | 3-Occupant |
| 16465 | | CURRENT OCCUPANT | | CA | 90022 | 1385 | 3-Occupant |
| 16466 | | CURRENT OCCUPANT | | CA | 90022 | 1385 | 3-Occupant |
| 16467 | | CURRENT OCCUPANT | | CA | 90022 | 1385 | 3-Occupant |
| 16468 | | CURRENT OCCUPANT | | CA | 90022 | 1313 | 3-Occupant |
| 16469 | | CURRENT OCCUPANT | | CA | 90022 | 3388 | 3-Occupant |
| 16470 | | CURRENT OCCUPANT | | CA | 90022 | 3389 | 3-Occupant |
| 16471 | | CURRENT OCCUPANT | | CA | 90022 | 3341 | 3-Occupant |
| 16472 | | CURRENT OCCUPANT | | CA | 90022 | 3340 | 3-Occupant |
| 16473 | | CURRENT OCCUPANT | | CA | 90022 | 3340 | 3-Occupant |
| 16474 | | CURRENT OCCUPANT | | CA | 90022 | 3417 | 3-Occupant |
| 16475 | | CURRENT OCCUPANT | | CA | 90022 | 3486 | 3-Occupant |
| 16476 | | BUSINESS OWNER OR OCCUPANT | | CA | 90022 | 3486 | 3-Occupant |
| 16477 | | BUSINESS OWNER OR OCCUPANT | | CA | 90022 | 3487 | 3-Occupant |
| 16478 | | BUSINESS OWNER OR OCCUPANT | | CA | 90022 | 3417 | 3-Occupant |
| 16479 | | BUSINESS OWNER OR OCCUPANT | | CA | 90022 | 3486 | 3-Occupant |
| 16480 | | BUSINESS OWNER OR OCCUPANT | | CA | 90022 | 3417 | 3-Occupant |

Eastside Transit Corridor Phase 2 Project
November 2021 Community Meetings - Mailing List for East Los Angeles-Specific Meeting
*(Redacted mailing addresses)*

| No. | APN_D | OWNER NAME | OWNER 2 | M_STATE | M_ZIP | M_ZIP4 | Type |
|---|---|---|---|---|---|---|---|
| 16481 | | BUSINESS OWNER OR OCCUPANT | | CA | 90022 | 3417 | 3-Occupant |
| 16482 | | BUSINESS OWNER OR OCCUPANT | | CA | 90022 | 3486 | 3-Occupant |
| 16483 | | BUSINESS OWNER OR OCCUPANT | | CA | 90022 | 3486 | 3-Occupant |
| 16484 | | CURRENT OCCUPANT | | CA | 90022 | 3417 | 3-Occupant |
| 16485 | | CURRENT OCCUPANT | | CA | 90022 | 3486 | 3-Occupant |
| 16486 | | CURRENT OCCUPANT | | CA | 90022 | 3488 | 3-Occupant |
| 16487 | | CURRENT OCCUPANT | | CA | 90022 | 3488 | 3-Occupant |
| 16488 | | CURRENT OCCUPANT | | CA | 90022 | 3442 | 3-Occupant |
| 16489 | | CURRENT OCCUPANT | | CA | 90022 | 3486 | 3-Occupant |
| 16490 | | CURRENT OCCUPANT | | CA | 90022 | 3416 | 3-Occupant |
| 16491 | | CURRENT OCCUPANT | | CA | 90022 | 3416 | 3-Occupant |
| 16492 | | CURRENT OCCUPANT | | CA | 90022 | 3416 | 3-Occupant |
| 16493 | | CURRENT OCCUPANT | | CA | 90022 | 3416 | 3-Occupant |
| 16494 | | CURRENT OCCUPANT | | CA | 90022 | 3437 | 3-Occupant |
| 16495 | | CURRENT OCCUPANT | | CA | 90022 | 3437 | 3-Occupant |
| 16496 | | CURRENT OCCUPANT | | CA | 90022 | 3437 | 3-Occupant |
| 16497 | | CURRENT OCCUPANT | | CA | 90022 | 3437 | 3-Occupant |
| 16498 | | BUSINESS OWNER OR OCCUPANT | | CA | 90022 | 3437 | 3-Occupant |
| 16499 | | CURRENT OCCUPANT | | CA | 90022 | 3416 | 3-Occupant |
| 16500 | | CURRENT OCCUPANT | | CA | 90022 | 3416 | 3-Occupant |
| 16501 | | CURRENT OCCUPANT | | CA | 90022 | 3416 | 3-Occupant |
| 16502 | | CURRENT OCCUPANT | | CA | 90022 | 3485 | 3-Occupant |
| 16503 | | CURRENT OCCUPANT | | CA | 90022 | 3416 | 3-Occupant |
| 16504 | | CURRENT OCCUPANT | | CA | 90022 | 3485 | 3-Occupant |
| 16505 | | CURRENT OCCUPANT | | CA | 90022 | 3448 | 3-Occupant |
| 16506 | | CURRENT OCCUPANT | | CA | 90022 | 3448 | 3-Occupant |
| 16507 | | CURRENT OCCUPANT | | CA | 90022 | 3448 | 3-Occupant |
| 16508 | | CURRENT OCCUPANT | | CA | 90022 | 3448 | 3-Occupant |
| 16509 | | CURRENT OCCUPANT | | CA | 90022 | 3489 | 3-Occupant |
| 16510 | | CURRENT OCCUPANT | | CA | 90022 | 3489 | 3-Occupant |
| 16511 | | CURRENT OCCUPANT | | CA | 90022 | 3448 | 3-Occupant |
| 16512 | | BUSINESS OWNER OR OCCUPANT | | CA | 90022 | 3489 | 3-Occupant |

| No. | APN_D | OWNER NAME | OWNER 2 | M_STATE | M_ZIP | M_ZIP4 | Type |
|---|---|---|---|---|---|---|---|
| 16513 | | BUSINESS OWNER OR OCCUPANT | | CA | 90022 | 3448 | 3-Occupant |
| 16514 | | CURRENT OCCUPANT | | CA | 90022 | 3489 | 3-Occupant |
| 16515 | | CURRENT OCCUPANT | | CA | 90022 | 3448 | 3-Occupant |
| 16516 | | CURRENT OCCUPANT | | CA | 90022 | 3448 | 3-Occupant |
| 16517 | | CURRENT OCCUPANT | | CA | 90022 | 3448 | 3-Occupant |
| 16518 | | BUSINESS OWNER OR OCCUPANT | | CA | 90022 | 3490 | 3-Occupant |
| 16519 | | CURRENT OCCUPANT | | CA | 90022 | 3418 | 3-Occupant |
| 16520 | | CURRENT OCCUPANT | | CA | 90022 | 3418 | 3-Occupant |
| 16521 | | CURRENT OCCUPANT | | CA | 90022 | 3490 | 3-Occupant |
| 16522 | | CURRENT OCCUPANT | | CA | 90022 | 3491 | 3-Occupant |
| 16523 | | BUSINESS OWNER OR OCCUPANT | | CA | 90022 | 3418 | 3-Occupant |
| 16524 | | CURRENT OCCUPANT | | CA | 90022 | 3490 | 3-Occupant |
| 16525 | | CURRENT OCCUPANT | | CA | 90022 | 3418 | 3-Occupant |
| 16526 | | BUSINESS OWNER OR OCCUPANT | | CA | 90022 | 3418 | 3-Occupant |
| 16527 | | BUSINESS OWNER OR OCCUPANT | | CA | 90022 | 3418 | 3-Occupant |
| 16528 | | BUSINESS OWNER OR OCCUPANT | | CA | 90022 | 3418 | 3-Occupant |
| 16529 | | BUSINESS OWNER OR OCCUPANT | | CA | 90022 | 3418 | 3-Occupant |
| 16530 | | BUSINESS OWNER OR OCCUPANT | | CA | 90022 | 3418 | 3-Occupant |
| 16531 | | BUSINESS OWNER OR OCCUPANT | | CA | 90022 | 3418 | 3-Occupant |
| 16532 | | BUSINESS OWNER OR OCCUPANT | | CA | 90022 | 3418 | 3-Occupant |
| 16533 | | BUSINESS OWNER OR OCCUPANT | | CA | 90022 | 3433 | 3-Occupant |
| 16534 | | BUSINESS OWNER OR OCCUPANT | | CA | 90022 | 3436 | 3-Occupant |
| 16535 | | BUSINESS OWNER OR OCCUPANT | | CA | 90022 | 3440 | 3-Occupant |
| 16536 | | BUSINESS OWNER OR OCCUPANT | | CA | 90022 | 3440 | 3-Occupant |
| 16537 | | BUSINESS OWNER OR OCCUPANT | | CA | 90022 | 3440 | 3-Occupant |
| 16538 | | BUSINESS OWNER OR OCCUPANT | | CA | 90022 | 3478 | 3-Occupant |
| 16539 | | BUSINESS OWNER OR OCCUPANT | | CA | 90022 | 3424 | 3-Occupant |
| 16540 | | BUSINESS OWNER OR OCCUPANT | | CA | 90022 | 3478 | 3-Occupant |
| 16541 | | BUSINESS OWNER OR OCCUPANT | | CA | 90022 | 3435 | 3-Occupant |
| 16542 | | BUSINESS OWNER OR OCCUPANT | | CA | 90022 | 3435 | 3-Occupant |
| 16543 | | BUSINESS OWNER OR OCCUPANT | | CA | 90022 | 3435 | 3-Occupant |
| 16544 | | BUSINESS OWNER OR OCCUPANT | | CA | 90022 | 3435 | 3-Occupant |

Eastside Transit Corridor Phase 2 Project
November 2021 Community Meetings - Mailing List for East Los Angeles-Specific Meeting
*(Redacted mailing addresses)*

| No. | APN_D | OWNER NAME | OWNER 2 | M_STATE | M_ZIP | M_ZIP4 | Type |
|---|---|---|---|---|---|---|---|
| 16545 | | BUSINESS OWNER OR OCCUPANT | | CA | 90022 | 3435 | 3-Occupant |
| 16546 | | BUSINESS OWNER OR OCCUPANT | | CA | 90022 | 3435 | 3-Occupant |
| 16547 | | BUSINESS OWNER OR OCCUPANT | | CA | 90022 | 3478 | 3-Occupant |
| 16548 | | BUSINESS OWNER OR OCCUPANT | | CA | 90022 | 3424 | 3-Occupant |
| 16549 | | CURRENT OCCUPANT | | CA | 90022 | 3478 | 3-Occupant |
| 16550 | | CURRENT OCCUPANT | | CA | 90022 | 3479 | 3-Occupant |
| 16551 | | CURRENT OCCUPANT | | CA | 90022 | 3424 | 3-Occupant |
| 16552 | | CURRENT OCCUPANT | | CA | 90022 | 3424 | 3-Occupant |
| 16553 | | CURRENT OCCUPANT | | CA | 90022 | 3424 | 3-Occupant |
| 16554 | | CURRENT OCCUPANT | | CA | 90022 | 3424 | 3-Occupant |
| 16555 | | CURRENT OCCUPANT | | CA | 90022 | 3424 | 3-Occupant |
| 16556 | | CURRENT OCCUPANT | | CA | 90022 | 3424 | 3-Occupant |
| 16557 | | CURRENT OCCUPANT | | CA | 90022 | 3424 | 3-Occupant |
| 16558 | | CURRENT OCCUPANT | | CA | 90022 | 3478 | 3-Occupant |
| 16559 | | CURRENT OCCUPANT | | CA | 90022 | 3478 | 3-Occupant |
| 16560 | | CURRENT OCCUPANT | | CA | 90022 | 3424 | 3-Occupant |
| 16561 | | CURRENT OCCUPANT | | CA | 90022 | 3423 | 3-Occupant |
| 16562 | | CURRENT OCCUPANT | | CA | 90022 | 3423 | 3-Occupant |
| 16563 | | CURRENT OCCUPANT | | CA | 90022 | 3480 | 3-Occupant |
| 16564 | | CURRENT OCCUPANT | | CA | 90022 | 3423 | 3-Occupant |
| 16565 | | CURRENT OCCUPANT | | CA | 90022 | 3423 | 3-Occupant |
| 16566 | | CURRENT OCCUPANT | | CA | 90022 | 3423 | 3-Occupant |
| 16567 | | CURRENT OCCUPANT | | CA | 90022 | 3480 | 3-Occupant |
| 16568 | | CURRENT OCCUPANT | | CA | 90022 | 3425 | 3-Occupant |
| 16569 | | CURRENT OCCUPANT | | CA | 90022 | 3425 | 3-Occupant |
| 16570 | | CURRENT OCCUPANT | | CA | 90022 | 3425 | 3-Occupant |
| 16571 | | CURRENT OCCUPANT | | CA | 90022 | 3425 | 3-Occupant |
| 16572 | | CURRENT OCCUPANT | | CA | 90022 | 3471 | 3-Occupant |
| 16573 | | CURRENT OCCUPANT | | CA | 90022 | 3425 | 3-Occupant |
| 16574 | | CURRENT OCCUPANT | | CA | 90022 | 3472 | 3-Occupant |
| 16575 | | CURRENT OCCUPANT | | CA | 90022 | 3471 | 3-Occupant |
| 16576 | | CURRENT OCCUPANT | | CA | 90022 | 3425 | 3-Occupant |

Eastside Transit Corridor Phase 2 Project
November 2021 Community Meetings - Mailing List for East Los Angeles-Specific Meeting
*(Redacted mailing addresses)*

| No. | APN_D | OWNER NAME | OWNER 2 | M_STATE | M_ZIP | M_ZIP4 | Type |
|---|---|---|---|---|---|---|---|
| 16577 | | CURRENT OCCUPANT | | CA | 90022 | 3471 | 3-Occupant |
| 16578 | | CURRENT OCCUPANT | | CA | 90022 | 3425 | 3-Occupant |
| 16579 | | CURRENT OCCUPANT | | CA | 90022 | 3425 | 3-Occupant |
| 16580 | | CURRENT OCCUPANT | | CA | 90022 | 3425 | 3-Occupant |
| 16581 | | CURRENT OCCUPANT | | CA | 90022 | 3425 | 3-Occupant |
| 16582 | | CURRENT OCCUPANT | | CA | 90022 | 3426 | 3-Occupant |
| 16583 | | CURRENT OCCUPANT | | CA | 90022 | 3473 | 3-Occupant |
| 16584 | | CURRENT OCCUPANT | | CA | 90022 | 3426 | 3-Occupant |
| 16585 | | CURRENT OCCUPANT | | CA | 90022 | 3473 | 3-Occupant |
| 16586 | | CURRENT OCCUPANT | | CA | 90022 | 3426 | 3-Occupant |
| 16587 | | CURRENT OCCUPANT | | CA | 90022 | 3426 | 3-Occupant |
| 16588 | | CURRENT OCCUPANT | | CA | 90022 | 3426 | 3-Occupant |
| 16589 | | CURRENT OCCUPANT | | CA | 90022 | 3473 | 3-Occupant |
| 16590 | | CURRENT OCCUPANT | | CA | 90022 | 3445 | 3-Occupant |
| 16591 | | CURRENT OCCUPANT | | CA | 90022 | 3474 | 3-Occupant |
| 16592 | | CURRENT OCCUPANT | | CA | 90022 | 3475 | 3-Occupant |
| 16593 | | CURRENT OCCUPANT | | CA | 90022 | 3476 | 3-Occupant |
| 16594 | | CURRENT OCCUPANT | | CA | 90022 | 3474 | 3-Occupant |
| 16595 | | CURRENT OCCUPANT | | CA | 90022 | 3475 | 3-Occupant |
| 16596 | | CURRENT OCCUPANT | | CA | 90022 | 3476 | 3-Occupant |
| 16597 | | CURRENT OCCUPANT | | CA | 90022 | 3444 | 3-Occupant |
| 16598 | | CURRENT OCCUPANT | | CA | 90022 | 3477 | 3-Occupant |
| 16599 | | CURRENT OCCUPANT | | CA | 90022 | 3477 | 3-Occupant |
| 16600 | | CURRENT OCCUPANT | | CA | 90022 | 3422 | 3-Occupant |
| 16601 | | CURRENT OCCUPANT | | CA | 90022 | 3422 | 3-Occupant |
| 16602 | | CURRENT OCCUPANT | | CA | 90022 | 3422 | 3-Occupant |
| 16603 | | CURRENT OCCUPANT | | CA | 90022 | 3422 | 3-Occupant |
| 16604 | | CURRENT OCCUPANT | | CA | 90022 | 3422 | 3-Occupant |
| 16605 | | CURRENT OCCUPANT | | CA | 90022 | 3463 | 3-Occupant |
| 16606 | | CURRENT OCCUPANT | | CA | 90022 | 3422 | 3-Occupant |
| 16607 | | CURRENT OCCUPANT | | CA | 90022 | 3422 | 3-Occupant |
| 16608 | | CURRENT OCCUPANT | | CA | 90022 | 3422 | 3-Occupant |

Eastside Transit Corridor Phase 2 Project
November 2021 Community Meetings - Mailing List for East Los Angeles-Specific Meeting
*(Redacted mailing addresses)*

| No. | APN_D | OWNER NAME | OWNER 2 | M_STATE | M_ZIP | M_ZIP4 | Type |
|---|---|---|---|---|---|---|---|
| 16609 | | CURRENT OCCUPANT | | CA | 90022 | 3464 | 3-Occupant |
| 16610 | | CURRENT OCCUPANT | | CA | 90022 | 3465 | 3-Occupant |
| 16611 | | CURRENT OCCUPANT | | CA | 90022 | 3443 | 3-Occupant |
| 16612 | | CURRENT OCCUPANT | | CA | 90022 | 3422 | 3-Occupant |
| 16613 | | CURRENT OCCUPANT | | CA | 90022 | 3466 | 3-Occupant |
| 16614 | | CURRENT OCCUPANT | | CA | 90022 | 3493 | 3-Occupant |
| 16615 | | CURRENT OCCUPANT | | CA | 90022 | 3493 | 3-Occupant |
| 16616 | | CURRENT OCCUPANT | | CA | 90022 | 3493 | 3-Occupant |
| 16617 | | CURRENT OCCUPANT | | CA | 90022 | 3421 | 3-Occupant |
| 16618 | | CURRENT OCCUPANT | | CA | 90022 | 3421 | 3-Occupant |
| 16619 | | CURRENT OCCUPANT | | CA | 90022 | 3421 | 3-Occupant |
| 16620 | | CURRENT OCCUPANT | | CA | 90022 | 3467 | 3-Occupant |
| 16621 | | CURRENT OCCUPANT | | CA | 90022 | 3421 | 3-Occupant |
| 16622 | | CURRENT OCCUPANT | | CA | 90022 | 3467 | 3-Occupant |
| 16623 | | CURRENT OCCUPANT | | CA | 90022 | 3421 | 3-Occupant |
| 16624 | | CURRENT OCCUPANT | | CA | 90022 | 3400 | 3-Occupant |
| 16625 | | CURRENT OCCUPANT | | CA | 90022 | 3400 | 3-Occupant |
| 16626 | | CURRENT OCCUPANT | | CA | 90022 | 3400 | 3-Occupant |
| 16627 | | CURRENT OCCUPANT | | CA | 90022 | 3467 | 3-Occupant |
| 16628 | | CURRENT OCCUPANT | | CA | 90022 | 3421 | 3-Occupant |
| 16629 | | CURRENT OCCUPANT | | CA | 90022 | 3421 | 3-Occupant |
| 16630 | | CURRENT OCCUPANT | | CA | 90022 | 3467 | 3-Occupant |
| 16631 | | CURRENT OCCUPANT | | CA | 90022 | 3421 | 3-Occupant |
| 16632 | | CURRENT OCCUPANT | | CA | 90022 | 3421 | 3-Occupant |
| 16633 | | CURRENT OCCUPANT | | CA | 90022 | 3421 | 3-Occupant |
| 16634 | | CURRENT OCCUPANT | | CA | 90022 | 3421 | 3-Occupant |
| 16635 | | CURRENT OCCUPANT | | CA | 90022 | 3447 | 3-Occupant |
| 16636 | | CURRENT OCCUPANT | | CA | 90022 | 3469 | 3-Occupant |
| 16637 | | CURRENT OCCUPANT | | CA | 90022 | 3468 | 3-Occupant |
| 16638 | | CURRENT OCCUPANT | | CA | 90022 | 3470 | 3-Occupant |
| 16639 | | CURRENT OCCUPANT | | CA | 90022 | 3407 | 3-Occupant |
| 16640 | | CURRENT OCCUPANT | | CA | 90022 | 3407 | 3-Occupant |

Eastside Transit Corridor Phase 2 Project
November 2021 Community Meetings - Mailing List for East Los Angeles-Specific Meeting
*(Redacted mailing addresses)*

| No. | APN_D | OWNER NAME | OWNER 2 | M_STATE | M_ZIP | M_ZIP4 | Type |
|---|---|---|---|---|---|---|---|
| 16641 | | CURRENT OCCUPANT | | CA | 90022 | 3468 | 3-Occupant |
| 16642 | | CURRENT OCCUPANT | | CA | 90022 | 3408 | 3-Occupant |
| 16643 | | CURRENT OCCUPANT | | CA | 90022 | 3408 | 3-Occupant |
| 16644 | | CURRENT OCCUPANT | | CA | 90022 | 3460 | 3-Occupant |
| 16645 | | CURRENT OCCUPANT | | CA | 90022 | 3408 | 3-Occupant |
| 16646 | | CURRENT OCCUPANT | | CA | 90022 | 3408 | 3-Occupant |
| 16647 | | CURRENT OCCUPANT | | CA | 90022 | 3460 | 3-Occupant |
| 16648 | | CURRENT OCCUPANT | | CA | 90022 | 3460 | 3-Occupant |
| 16649 | | CURRENT OCCUPANT | | CA | 90022 | 3408 | 3-Occupant |
| 16650 | | CURRENT OCCUPANT | | CA | 90022 | 3408 | 3-Occupant |
| 16651 | | CURRENT OCCUPANT | | CA | 90022 | 3408 | 3-Occupant |
| 16652 | | CURRENT OCCUPANT | | CA | 90022 | 3460 | 3-Occupant |
| 16653 | | CURRENT OCCUPANT | | CA | 90022 | 3408 | 3-Occupant |
| 16654 | | CURRENT OCCUPANT | | CA | 90022 | 3408 | 3-Occupant |
| 16655 | | CURRENT OCCUPANT | | CA | 90022 | 3409 | 3-Occupant |
| 16656 | | CURRENT OCCUPANT | | CA | 90022 | 3461 | 3-Occupant |
| 16657 | | CURRENT OCCUPANT | | CA | 90022 | 3462 | 3-Occupant |
| 16658 | | CURRENT OCCUPANT | | CA | 90022 | 3461 | 3-Occupant |
| 16659 | | CURRENT OCCUPANT | | CA | 90022 | 3409 | 3-Occupant |
| 16660 | | CURRENT OCCUPANT | | CA | 90022 | 3409 | 3-Occupant |
| 16661 | | CURRENT OCCUPANT | | CA | 90022 | 3409 | 3-Occupant |
| 16662 | | CURRENT OCCUPANT | | CA | 90022 | 3409 | 3-Occupant |
| 16663 | | CURRENT OCCUPANT | | CA | 90022 | 3461 | 3-Occupant |
| 16664 | | CURRENT OCCUPANT | | CA | 90022 | 3409 | 3-Occupant |
| 16665 | | CURRENT OCCUPANT | | CA | 90022 | 3461 | 3-Occupant |
| 16666 | | CURRENT OCCUPANT | | CA | 90022 | 3458 | 3-Occupant |
| 16667 | | CURRENT OCCUPANT | | CA | 90022 | 3403 | 3-Occupant |
| 16668 | | CURRENT OCCUPANT | | CA | 90022 | 3403 | 3-Occupant |
| 16669 | | CURRENT OCCUPANT | | CA | 90022 | 3458 | 3-Occupant |
| 16670 | | CURRENT OCCUPANT | | CA | 90022 | 3403 | 3-Occupant |
| 16671 | | CURRENT OCCUPANT | | CA | 90022 | 3403 | 3-Occupant |
| 16672 | | CURRENT OCCUPANT | | CA | 90022 | 3403 | 3-Occupant |

Eastside Transit Corridor Phase 2 Project
November 2021 Community Meetings - Mailing List for East Los Angeles-Specific Meeting
*(Redacted mailing addresses)*

| No. | APN_D | OWNER NAME | OWNER 2 | M_STATE | M_ZIP | M_ZIP4 | Type |
|---|---|---|---|---|---|---|---|
| 16673 | | CURRENT OCCUPANT | | CA | 90022 | 3403 | 3-Occupant |
| 16674 | | CURRENT OCCUPANT | | CA | 90022 | 3403 | 3-Occupant |
| 16675 | | CURRENT OCCUPANT | | CA | 90022 | 3402 | 3-Occupant |
| 16676 | | CURRENT OCCUPANT | | CA | 90022 | 3402 | 3-Occupant |
| 16677 | | CURRENT OCCUPANT | | CA | 90022 | 3402 | 3-Occupant |
| 16678 | | CURRENT OCCUPANT | | CA | 90022 | 3459 | 3-Occupant |
| 16679 | | CURRENT OCCUPANT | | CA | 90022 | 3402 | 3-Occupant |
| 16680 | | CURRENT OCCUPANT | | CA | 90022 | 3402 | 3-Occupant |
| 16681 | | CURRENT OCCUPANT | | CA | 90022 | 3402 | 3-Occupant |
| 16682 | | CURRENT OCCUPANT | | CA | 90022 | 3402 | 3-Occupant |
| 16683 | | CURRENT OCCUPANT | | CA | 90022 | 3428 | 3-Occupant |
| 16684 | | CURRENT OCCUPANT | | CA | 90022 | 3404 | 3-Occupant |
| 16685 | | CURRENT OCCUPANT | | CA | 90022 | 3404 | 3-Occupant |
| 16686 | | CURRENT OCCUPANT | | CA | 90022 | 3453 | 3-Occupant |
| 16687 | | CURRENT OCCUPANT | | CA | 90022 | 3446 | 3-Occupant |
| 16688 | | CURRENT OCCUPANT | | CA | 90022 | 3455 | 3-Occupant |
| 16689 | | CURRENT OCCUPANT | | CA | 90022 | 3453 | 3-Occupant |
| 16690 | | CURRENT OCCUPANT | | CA | 90022 | 3455 | 3-Occupant |
| 16691 | | CURRENT OCCUPANT | | CA | 90022 | 3454 | 3-Occupant |
| 16692 | | CURRENT OCCUPANT | | CA | 90022 | 3456 | 3-Occupant |
| 16693 | | CURRENT OCCUPANT | | CA | 90022 | 3404 | 3-Occupant |
| 16694 | | CURRENT OCCUPANT | | CA | 90022 | 3454 | 3-Occupant |
| 16695 | | CURRENT OCCUPANT | | CA | 90022 | 3404 | 3-Occupant |
| 16696 | | CURRENT OCCUPANT | | CA | 90022 | 3454 | 3-Occupant |
| 16697 | | CURRENT OCCUPANT | | CA | 90022 | 3454 | 3-Occupant |
| 16698 | | CURRENT OCCUPANT | | CA | 90022 | 3404 | 3-Occupant |
| 16699 | | CURRENT OCCUPANT | | CA | 90022 | 3454 | 3-Occupant |
| 16700 | | CURRENT OCCUPANT | | CA | 90022 | 3405 | 3-Occupant |
| 16701 | | CURRENT OCCUPANT | | CA | 90022 | 3405 | 3-Occupant |
| 16702 | | CURRENT OCCUPANT | | CA | 90022 | 3457 | 3-Occupant |
| 16703 | | CURRENT OCCUPANT | | CA | 90022 | 3405 | 3-Occupant |
| 16704 | | CURRENT OCCUPANT | | CA | 90022 | 3405 | 3-Occupant |

Eastside Transit Corridor Phase 2 Project
November 2021 Community Meetings - Mailing List for East Los Angeles-Specific Meeting
*(Redacted mailing addresses)*

| No. | APN_D | OWNER NAME | OWNER 2 | M_STATE | M_ZIP | M_ZIP4 | Type |
|---|---|---|---|---|---|---|---|
| 16705 | | CURRENT OCCUPANT | | CA | 90022 | 3457 | 3-Occupant |
| 16706 | | CURRENT OCCUPANT | | CA | 90022 | 3405 | 3-Occupant |
| 16707 | | CURRENT OCCUPANT | | CA | 90022 | 3457 | 3-Occupant |
| 16708 | | CURRENT OCCUPANT | | CA | 90022 | 3405 | 3-Occupant |
| 16709 | | CURRENT OCCUPANT | | CA | 90022 | 3434 | 3-Occupant |
| 16710 | | CURRENT OCCUPANT | | CA | 90022 | 3434 | 3-Occupant |
| 16711 | | CURRENT OCCUPANT | | CA | 90022 | 3434 | 3-Occupant |
| 16712 | | CURRENT OCCUPANT | | CA | 90022 | 3434 | 3-Occupant |
| 16713 | | CURRENT OCCUPANT | | CA | 90022 | 3434 | 3-Occupant |
| 16714 | | CURRENT OCCUPANT | | CA | 90022 | 3405 | 3-Occupant |
| 16715 | | CURRENT OCCUPANT | | CA | 90022 | 3405 | 3-Occupant |
| 16716 | | CURRENT OCCUPANT | | CA | 90022 | 3405 | 3-Occupant |
| 16717 | | CURRENT OCCUPANT | | CA | 90022 | 3509 | 3-Occupant |
| 16718 | | CURRENT OCCUPANT | | CA | 90022 | 3509 | 3-Occupant |
| 16719 | | CURRENT OCCUPANT | | CA | 90022 | 3509 | 3-Occupant |
| 16720 | | CURRENT OCCUPANT | | CA | 90022 | 3535 | 3-Occupant |
| 16721 | | CURRENT OCCUPANT | | CA | 90022 | 3509 | 3-Occupant |
| 16722 | | CURRENT OCCUPANT | | CA | 90022 | 3509 | 3-Occupant |
| 16723 | | CURRENT OCCUPANT | | CA | 90022 | 3509 | 3-Occupant |
| 16724 | | CURRENT OCCUPANT | | CA | 90022 | 3509 | 3-Occupant |
| 16725 | | CURRENT OCCUPANT | | CA | 90022 | 3535 | 3-Occupant |
| 16726 | | CURRENT OCCUPANT | | CA | 90022 | 3509 | 3-Occupant |
| 16727 | | CURRENT OCCUPANT | | CA | 90022 | 3509 | 3-Occupant |
| 16728 | | CURRENT OCCUPANT | | CA | 90022 | 3535 | 3-Occupant |
| 16729 | | CURRENT OCCUPANT | | CA | 90022 | 3535 | 3-Occupant |
| 16730 | | CURRENT OCCUPANT | | CA | 90022 | 3553 | 3-Occupant |
| 16731 | | CURRENT OCCUPANT | | CA | 90022 | 3535 | 3-Occupant |
| 16732 | | CURRENT OCCUPANT | | CA | 90022 | 3509 | 3-Occupant |
| 16733 | | CURRENT OCCUPANT | | CA | 90022 | 3535 | 3-Occupant |
| 16734 | | CURRENT OCCUPANT | | CA | 90022 | 3553 | 3-Occupant |
| 16735 | | CURRENT OCCUPANT | | CA | 90022 | 3509 | 3-Occupant |
| 16736 | | CURRENT OCCUPANT | | CA | 90022 | 3535 | 3-Occupant |

Eastside Transit Corridor Phase 2 Project
November 2021 Community Meetings - Mailing List for East Los Angeles-Specific Meeting
*(Redacted mailing addresses)*

| No. | APN_D | OWNER NAME | OWNER 2 | M_STATE | M_ZIP | M_ZIP4 | Type |
|---|---|---|---|---|---|---|---|
| 16737 | | CURRENT OCCUPANT | | CA | 90022 | 3552 | 3-Occupant |
| 16738 | | CURRENT OCCUPANT | | CA | 90022 | 3510 | 3-Occupant |
| 16739 | | CURRENT OCCUPANT | | CA | 90022 | 3552 | 3-Occupant |
| 16740 | | CURRENT OCCUPANT | | CA | 90022 | 3537 | 3-Occupant |
| 16741 | | CURRENT OCCUPANT | | CA | 90022 | 3537 | 3-Occupant |
| 16742 | | CURRENT OCCUPANT | | CA | 90022 | 3537 | 3-Occupant |
| 16743 | | CURRENT OCCUPANT | | CA | 90022 | 3537 | 3-Occupant |
| 16744 | | CURRENT OCCUPANT | | CA | 90022 | 3537 | 3-Occupant |
| 16745 | | CURRENT OCCUPANT | | CA | 90022 | 3510 | 3-Occupant |
| 16746 | | CURRENT OCCUPANT | | CA | 90022 | 3552 | 3-Occupant |
| 16747 | | CURRENT OCCUPANT | | CA | 90022 | 3510 | 3-Occupant |
| 16748 | | CURRENT OCCUPANT | | CA | 90022 | 3554 | 3-Occupant |
| 16749 | | CURRENT OCCUPANT | | CA | 90022 | 3555 | 3-Occupant |
| 16750 | | CURRENT OCCUPANT | | CA | 90022 | 3556 | 3-Occupant |
| 16751 | | CURRENT OCCUPANT | | CA | 90022 | 3510 | 3-Occupant |
| 16752 | | CURRENT OCCUPANT | | CA | 90022 | 3552 | 3-Occupant |
| 16753 | | CURRENT OCCUPANT | | CA | 90022 | 3510 | 3-Occupant |
| 16754 | | CURRENT OCCUPANT | | CA | 90022 | 3552 | 3-Occupant |
| 16755 | | CURRENT OCCUPANT | | CA | 90022 | 3510 | 3-Occupant |
| 16756 | | CURRENT OCCUPANT | | CA | 90022 | 3552 | 3-Occupant |
| 16757 | | CURRENT OCCUPANT | | CA | 90022 | 3552 | 3-Occupant |
| 16758 | | CURRENT OCCUPANT | | CA | 90022 | 2717 | 3-Occupant |
| 16759 | | CURRENT OCCUPANT | | CA | 90022 | 2717 | 3-Occupant |
| 16760 | | CURRENT OCCUPANT | | CA | 90022 | 2717 | 3-Occupant |
| 16761 | | CURRENT OCCUPANT | | CA | 90022 | 2744 | 3-Occupant |
| 16762 | | CURRENT OCCUPANT | | CA | 90022 | 2744 | 3-Occupant |
| 16763 | | CURRENT OCCUPANT | | CA | 90022 | 2744 | 3-Occupant |
| 16764 | | CURRENT OCCUPANT | | CA | 90022 | 2744 | 3-Occupant |
| 16765 | | CURRENT OCCUPANT | | CA | 90022 | 2716 | 3-Occupant |
| 16766 | | CURRENT OCCUPANT | | CA | 90022 | 2700 | 3-Occupant |
| 16767 | | CURRENT OCCUPANT | | CA | 90022 | 2716 | 3-Occupant |
| 16768 | | CURRENT OCCUPANT | | CA | 90022 | 2716 | 3-Occupant |

Eastside Transit Corridor Phase 2 Project
November 2021 Community Meetings - Mailing List for East Los Angeles-Specific Meeting
*(Redacted mailing addresses)*

| No. | APN_D | OWNER NAME | OWNER 2 | M_STATE | M_ZIP | M_ZIP4 | Type |
|---|---|---|---|---|---|---|---|
| 16769 | | CURRENT OCCUPANT | | CA | 90022 | 2716 | 3-Occupant |
| 16770 | | CURRENT OCCUPANT | | CA | 90022 | 3429 | 3-Occupant |
| 16771 | | CURRENT OCCUPANT | | CA | 90022 | 2752 | 3-Occupant |
| 16772 | | CURRENT OCCUPANT | | CA | 90022 | 2728 | 3-Occupant |
| 16773 | | CURRENT OCCUPANT | | CA | 90022 | 2728 | 3-Occupant |
| 16774 | | CURRENT OCCUPANT | | CA | 90022 | 2752 | 3-Occupant |
| 16775 | | CURRENT OCCUPANT | | CA | 90022 | 2752 | 3-Occupant |
| 16776 | | CURRENT OCCUPANT | | CA | 90022 | 2751 | 3-Occupant |
| 16777 | | CURRENT OCCUPANT | | CA | 90022 | 2752 | 3-Occupant |
| 16778 | | CURRENT OCCUPANT | | CA | 90022 | 2728 | 3-Occupant |
| 16779 | | CURRENT OCCUPANT | | CA | 90022 | 2728 | 3-Occupant |
| 16780 | | CURRENT OCCUPANT | | CA | 90022 | 2728 | 3-Occupant |
| 16781 | | CURRENT OCCUPANT | | CA | 90022 | 2728 | 3-Occupant |
| 16782 | | CURRENT OCCUPANT | | CA | 90022 | 2752 | 3-Occupant |
| 16783 | | CURRENT OCCUPANT | | CA | 90022 | 2727 | 3-Occupant |
| 16784 | | CURRENT OCCUPANT | | CA | 90022 | 2727 | 3-Occupant |
| 16785 | | BUSINESS OWNER OR OCCUPANT | | CA | 90022 | 2727 | 3-Occupant |
| 16786 | | CURRENT OCCUPANT | | CA | 90022 | 2727 | 3-Occupant |
| 16787 | | CURRENT OCCUPANT | | CA | 90022 | 2727 | 3-Occupant |
| 16788 | | CURRENT OCCUPANT | | CA | 90022 | 3401 | 3-Occupant |
| 16789 | | CURRENT OCCUPANT | | CA | 90022 | 3401 | 3-Occupant |
| 16790 | | CURRENT OCCUPANT | | CA | 90022 | 3401 | 3-Occupant |
| 16791 | | CURRENT OCCUPANT | | CA | 90022 | 2732 | 3-Occupant |
| 16792 | | CURRENT OCCUPANT | | CA | 90022 | 2796 | 3-Occupant |
| 16793 | | CURRENT OCCUPANT | | CA | 90022 | 2732 | 3-Occupant |
| 16794 | | CURRENT OCCUPANT | | CA | 90022 | 2732 | 3-Occupant |
| 16795 | | CURRENT OCCUPANT | | CA | 90022 | 2796 | 3-Occupant |
| 16796 | | CURRENT OCCUPANT | | CA | 90022 | 2732 | 3-Occupant |
| 16797 | | CURRENT OCCUPANT | | CA | 90022 | 2731 | 3-Occupant |
| 16798 | | CURRENT OCCUPANT | | CA | 90022 | 2797 | 3-Occupant |
| 16799 | | CURRENT OCCUPANT | | CA | 90022 | 2731 | 3-Occupant |
| 16800 | | CURRENT OCCUPANT | | CA | 90022 | 2731 | 3-Occupant |

Eastside Transit Corridor Phase 2 Project
November 2021 Community Meetings - Mailing List for East Los Angeles-Specific Meeting
*(Redacted mailing addresses)*

| No. | APN_D | OWNER NAME | OWNER 2 | M_STATE | M_ZIP | M_ZIP4 | Type |
|---|---|---|---|---|---|---|---|
| 16801 | | CURRENT OCCUPANT | | CA | 90022 | 2797 | 3-Occupant |
| 16802 | | CURRENT OCCUPANT | | CA | 90022 | 2731 | 3-Occupant |
| 16803 | | CURRENT OCCUPANT | | CA | 90022 | 2731 | 3-Occupant |
| 16804 | | CURRENT OCCUPANT | | CA | 90022 | 2797 | 3-Occupant |
| 16805 | | CURRENT OCCUPANT | | CA | 90022 | 2798 | 3-Occupant |
| 16806 | | CURRENT OCCUPANT | | CA | 90022 | 2797 | 3-Occupant |
| 16807 | | CURRENT OCCUPANT | | CA | 90022 | 2731 | 3-Occupant |
| 16808 | | CURRENT OCCUPANT | | CA | 90022 | 2731 | 3-Occupant |
| 16809 | | CURRENT OCCUPANT | | CA | 90022 | 2858 | 3-Occupant |
| 16810 | | CURRENT OCCUPANT | | CA | 90022 | 2816 | 3-Occupant |
| 16811 | | CURRENT OCCUPANT | | CA | 90022 | 2816 | 3-Occupant |
| 16812 | | CURRENT OCCUPANT | | CA | 90022 | 2816 | 3-Occupant |
| 16813 | | CURRENT OCCUPANT | | CA | 90022 | 2816 | 3-Occupant |
| 16814 | | CURRENT OCCUPANT | | CA | 90022 | 2815 | 3-Occupant |
| 16815 | | CURRENT OCCUPANT | | CA | 90022 | 2815 | 3-Occupant |
| 16816 | | CURRENT OCCUPANT | | CA | 90022 | 2815 | 3-Occupant |
| 16817 | | CURRENT OCCUPANT | | CA | 90022 | 2731 | 3-Occupant |
| 16818 | | CURRENT OCCUPANT | | CA | 90022 | 2815 | 3-Occupant |
| 16819 | | CURRENT OCCUPANT | | CA | 90022 | 2725 | 3-Occupant |
| 16820 | | CURRENT OCCUPANT | | CA | 90022 | 2725 | 3-Occupant |
| 16821 | | BUSINESS OWNER OR OCCUPANT | | CA | 90022 | 2725 | 3-Occupant |
| 16822 | | CURRENT OCCUPANT | | CA | 90022 | 2725 | 3-Occupant |
| 16823 | | CURRENT OCCUPANT | | CA | 90022 | 2794 | 3-Occupant |
| 16824 | | CURRENT OCCUPANT | | CA | 90022 | 2725 | 3-Occupant |
| 16825 | | CURRENT OCCUPANT | | CA | 90022 | 2725 | 3-Occupant |
| 16826 | | CURRENT OCCUPANT | | CA | 90022 | 2726 | 3-Occupant |
| 16827 | | CURRENT OCCUPANT | | CA | 90022 | 2795 | 3-Occupant |
| 16828 | | CURRENT OCCUPANT | | CA | 90022 | 2726 | 3-Occupant |
| 16829 | | CURRENT OCCUPANT | | CA | 90022 | 2795 | 3-Occupant |
| 16830 | | CURRENT OCCUPANT | | CA | 90022 | 2795 | 3-Occupant |
| 16831 | | CURRENT OCCUPANT | | CA | 90022 | 2726 | 3-Occupant |
| 16832 | | CURRENT OCCUPANT | | CA | 90022 | 2795 | 3-Occupant |

Eastside Transit Corridor Phase 2 Project
November 2021 Community Meetings - Mailing List for East Los Angeles-Specific Meeting
*(Redacted mailing addresses)*

| No. | APN_D | OWNER NAME | OWNER 2 | M_STATE | M_ZIP | M_ZIP4 | Type |
|---|---|---|---|---|---|---|---|
| 16833 | | CURRENT OCCUPANT | | CA | 90022 | 2726 | 3-Occupant |
| 16834 | | CURRENT OCCUPANT | | CA | 90022 | 2726 | 3-Occupant |
| 16835 | | CURRENT OCCUPANT | | CA | 90022 | 2795 | 3-Occupant |
| 16836 | | CURRENT OCCUPANT | | CA | 90022 | 2726 | 3-Occupant |
| 16837 | | CURRENT OCCUPANT | | CA | 90022 | 2726 | 3-Occupant |
| 16838 | | CURRENT OCCUPANT | | CA | 90022 | 2726 | 3-Occupant |
| 16839 | | CURRENT OCCUPANT | | CA | 90022 | 2746 | 3-Occupant |
| 16840 | | CURRENT OCCUPANT | | CA | 90022 | 2746 | 3-Occupant |
| 16841 | | CURRENT OCCUPANT | | CA | 90022 | 2746 | 3-Occupant |
| 16842 | | CURRENT OCCUPANT | | CA | 90022 | 2746 | 3-Occupant |
| 16843 | | CURRENT OCCUPANT | | CA | 90022 | 3331 | 3-Occupant |
| 16844 | | CURRENT OCCUPANT | | CA | 90022 | 3331 | 3-Occupant |
| 16845 | | CURRENT OCCUPANT | | CA | 90022 | 3331 | 3-Occupant |
| 16846 | | CURRENT OCCUPANT | | CA | 90022 | 4903 | 3-Occupant |
| 16847 | | CURRENT OCCUPANT | | CA | 90022 | 4801 | 3-Occupant |
| 16848 | | CURRENT OCCUPANT | | CA | 90022 | 4801 | 3-Occupant |
| 16849 | | CURRENT OCCUPANT | | CA | 90022 | 2927 | 3-Occupant |
| 16850 | | CURRENT OCCUPANT | | CA | 90022 | 2927 | 3-Occupant |
| 16851 | | CURRENT OCCUPANT | | CA | 90022 | 2993 | 3-Occupant |
| 16852 | | CURRENT OCCUPANT | | CA | 90022 | 2927 | 3-Occupant |
| 16853 | | CURRENT OCCUPANT | | CA | 90022 | 2927 | 3-Occupant |
| 16854 | | CURRENT OCCUPANT | | CA | 90022 | 2993 | 3-Occupant |
| 16855 | | CURRENT OCCUPANT | | CA | 90022 | 2995 | 3-Occupant |
| 16856 | | CURRENT OCCUPANT | | CA | 90022 | 2993 | 3-Occupant |
| 16857 | | CURRENT OCCUPANT | | CA | 90022 | 2927 | 3-Occupant |
| 16858 | | CURRENT OCCUPANT | | CA | 90022 | 2999 | 3-Occupant |
| 16859 | | BUSINESS OWNER OR OCCUPANT | | CA | 90022 | 2926 | 3-Occupant |
| 16860 | | CURRENT OCCUPANT | | CA | 90022 | 2999 | 3-Occupant |
| 16861 | | CURRENT OCCUPANT | | CA | 90022 | 2999 | 3-Occupant |
| 16862 | | CURRENT OCCUPANT | | CA | 90022 | 2999 | 3-Occupant |
| 16863 | | CURRENT OCCUPANT | | CA | 90022 | 2926 | 3-Occupant |
| 16864 | | CURRENT OCCUPANT | | CA | 90022 | 2946 | 3-Occupant |

Eastside Transit Corridor Phase 2 Project
November 2021 Community Meetings - Mailing List for East Los Angeles-Specific Meeting
*(Redacted mailing addresses)*

| No. | APN_D | OWNER NAME | OWNER 2 | M_STATE | M_ZIP | M_ZIP4 | Type |
|---|---|---|---|---|---|---|---|
| 16865 | | CURRENT OCCUPANT | | CA | 90022 | 2946 | 3-Occupant |
| 16866 | | CURRENT OCCUPANT | | CA | 90022 | 2946 | 3-Occupant |
| 16867 | | CURRENT OCCUPANT | | CA | 90022 | 2946 | 3-Occupant |
| 16868 | | CURRENT OCCUPANT | | CA | 90022 | 2926 | 3-Occupant |
| 16869 | | CURRENT OCCUPANT | | CA | 90022 | 2999 | 3-Occupant |
| 16870 | | CURRENT OCCUPANT | | CA | 90022 | 2926 | 3-Occupant |
| 16871 | | CURRENT OCCUPANT | | CA | 90022 | 2999 | 3-Occupant |
| 16872 | | CURRENT OCCUPANT | | CA | 90022 | 2926 | 3-Occupant |
| 16873 | | CURRENT OCCUPANT | | CA | 90022 | 2929 | 3-Occupant |
| 16874 | | CURRENT OCCUPANT | | CA | 90022 | 2929 | 3-Occupant |
| 16875 | | CURRENT OCCUPANT | | CA | 90022 | 2929 | 3-Occupant |
| 16876 | | CURRENT OCCUPANT | | CA | 90022 | 2929 | 3-Occupant |
| 16877 | | CURRENT OCCUPANT | | CA | 90022 | 2990 | 3-Occupant |
| 16878 | | CURRENT OCCUPANT | | CA | 90022 | 2990 | 3-Occupant |
| 16879 | | CURRENT OCCUPANT | | CA | 90022 | 2990 | 3-Occupant |
| 16880 | | CURRENT OCCUPANT | | CA | 90022 | 2929 | 3-Occupant |
| 16881 | | CURRENT OCCUPANT | | CA | 90022 | 2990 | 3-Occupant |
| 16882 | | CURRENT OCCUPANT | | CA | 90022 | 2929 | 3-Occupant |
| 16883 | | CURRENT OCCUPANT | | CA | 90022 | 2929 | 3-Occupant |
| 16884 | | CURRENT OCCUPANT | | CA | 90022 | 2990 | 3-Occupant |
| 16885 | | CURRENT OCCUPANT | | CA | 90022 | 2990 | 3-Occupant |
| 16886 | | CURRENT OCCUPANT | | CA | 90022 | 2929 | 3-Occupant |
| 16887 | | CURRENT OCCUPANT | | CA | 90022 | 2929 | 3-Occupant |
| 16888 | | CURRENT OCCUPANT | | CA | 90022 | 2990 | 3-Occupant |
| 16889 | | CURRENT OCCUPANT | | CA | 90022 | 2929 | 3-Occupant |
| 16890 | | CURRENT OCCUPANT | | CA | 90022 | 2990 | 3-Occupant |
| 16891 | | CURRENT OCCUPANT | | CA | 90022 | 2928 | 3-Occupant |
| 16892 | | CURRENT OCCUPANT | | CA | 90022 | 2928 | 3-Occupant |
| 16893 | | CURRENT OCCUPANT | | CA | 90022 | 2991 | 3-Occupant |
| 16894 | | CURRENT OCCUPANT | | CA | 90022 | 2968 | 3-Occupant |
| 16895 | | CURRENT OCCUPANT | | CA | 90022 | 2968 | 3-Occupant |
| 16896 | | CURRENT OCCUPANT | | CA | 90022 | 2968 | 3-Occupant |

Eastside Transit Corridor Phase 2 Project
November 2021 Community Meetings - Mailing List for East Los Angeles-Specific Meeting
*(Redacted mailing addresses)*

| No. | APN_D | OWNER NAME | OWNER 2 | M_STATE | M_ZIP | M_ZIP4 | Type |
|---|---|---|---|---|---|---|---|
| 16897 | | CURRENT OCCUPANT | | CA | 90022 | 2968 | 3-Occupant |
| 16898 | | CURRENT OCCUPANT | | CA | 90022 | 2928 | 3-Occupant |
| 16899 | | CURRENT OCCUPANT | | CA | 90022 | 2928 | 3-Occupant |
| 16900 | | CURRENT OCCUPANT | | CA | 90022 | 2991 | 3-Occupant |
| 16901 | | CURRENT OCCUPANT | | CA | 90022 | 2991 | 3-Occupant |
| 16902 | | CURRENT OCCUPANT | | CA | 90022 | 2992 | 3-Occupant |
| 16903 | | CURRENT OCCUPANT | | CA | 90022 | 2928 | 3-Occupant |
| 16904 | | CURRENT OCCUPANT | | CA | 90022 | 2992 | 3-Occupant |
| 16905 | | CURRENT OCCUPANT | | CA | 90022 | 2991 | 3-Occupant |
| 16906 | | CURRENT OCCUPANT | | CA | 90022 | 2928 | 3-Occupant |
| 16907 | | CURRENT OCCUPANT | | CA | 90022 | 2991 | 3-Occupant |
| 16908 | | CURRENT OCCUPANT | | CA | 90022 | 2991 | 3-Occupant |
| 16909 | | CURRENT OCCUPANT | | CA | 90022 | 2928 | 3-Occupant |
| 16910 | | CURRENT OCCUPANT | | CA | 90022 | 2991 | 3-Occupant |
| 16911 | | CURRENT OCCUPANT | | CA | 90022 | 3736 | 3-Occupant |
| 16912 | | CURRENT OCCUPANT | | CA | 90022 | 3736 | 3-Occupant |
| 16913 | | CURRENT OCCUPANT | | CA | 90022 | 3736 | 3-Occupant |
| 16914 | | CURRENT OCCUPANT | | CA | 90022 | 3701 | 3-Occupant |
| 16915 | | CURRENT OCCUPANT | | CA | 90022 | 3702 | 3-Occupant |
| 16916 | | CURRENT OCCUPANT | | CA | 90022 | 3734 | 3-Occupant |
| 16917 | | CURRENT OCCUPANT | | CA | 90022 | 3734 | 3-Occupant |
| 16918 | | CURRENT OCCUPANT | | CA | 90022 | 3735 | 3-Occupant |
| 16919 | | CURRENT OCCUPANT | | CA | 90022 | 3735 | 3-Occupant |
| 16920 | | CURRENT OCCUPANT | | CA | 90022 | 2939 | 3-Occupant |
| 16921 | | CURRENT OCCUPANT | | CA | 90022 | 2937 | 3-Occupant |
| 16922 | | CURRENT OCCUPANT | | CA | 90022 | 2948 | 3-Occupant |
| 16923 | | CURRENT OCCUPANT | | CA | 90022 | 2989 | 3-Occupant |
| 16924 | | CURRENT OCCUPANT | | CA | 90022 | 2986 | 3-Occupant |
| 16925 | | CURRENT OCCUPANT | | CA | 90022 | 2934 | 3-Occupant |
| 16926 | | CURRENT OCCUPANT | | CA | 90022 | 2934 | 3-Occupant |
| 16927 | | CURRENT OCCUPANT | | CA | 90022 | 2934 | 3-Occupant |
| 16928 | | CURRENT OCCUPANT | | CA | 90022 | 2986 | 3-Occupant |

Eastside Transit Corridor Phase 2 Project
November 2021 Community Meetings - Mailing List for East Los Angeles-Specific Meeting
*(Redacted mailing addresses)*

| No. | APN_D | OWNER NAME | OWNER 2 | M_STATE | M_ZIP | M_ZIP4 | Type |
|---|---|---|---|---|---|---|---|
| 16929 | | CURRENT OCCUPANT | | CA | 90022 | 2986 | 3-Occupant |
| 16930 | | CURRENT OCCUPANT | | CA | 90022 | 2934 | 3-Occupant |
| 16931 | | CURRENT OCCUPANT | | CA | 90022 | 2933 | 3-Occupant |
| 16932 | | CURRENT OCCUPANT | | CA | 90022 | 2987 | 3-Occupant |
| 16933 | | CURRENT OCCUPANT | | CA | 90022 | 2933 | 3-Occupant |
| 16934 | | CURRENT OCCUPANT | | CA | 90022 | 2987 | 3-Occupant |
| 16935 | | CURRENT OCCUPANT | | CA | 90022 | 2933 | 3-Occupant |
| 16936 | | CURRENT OCCUPANT | | CA | 90022 | 2987 | 3-Occupant |
| 16937 | | CURRENT OCCUPANT | | CA | 90022 | 2933 | 3-Occupant |
| 16938 | | CURRENT OCCUPANT | | CA | 90022 | 2987 | 3-Occupant |
| 16939 | | CURRENT OCCUPANT | | CA | 90022 | 2987 | 3-Occupant |
| 16940 | | CURRENT OCCUPANT | | CA | 90022 | 2987 | 3-Occupant |
| 16941 | | CURRENT OCCUPANT | | CA | 90022 | 2987 | 3-Occupant |
| 16942 | | CURRENT OCCUPANT | | CA | 90022 | 2933 | 3-Occupant |
| 16943 | | CURRENT OCCUPANT | | CA | 90022 | 2933 | 3-Occupant |
| 16944 | | CURRENT OCCUPANT | | CA | 90022 | 2987 | 3-Occupant |
| 16945 | | CURRENT OCCUPANT | | CA | 90022 | 2947 | 3-Occupant |
| 16946 | | CURRENT OCCUPANT | | CA | 90022 | 2988 | 3-Occupant |
| 16947 | | CURRENT OCCUPANT | | CA | 90022 | 2947 | 3-Occupant |
| 16948 | | CURRENT OCCUPANT | | CA | 90022 | 3704 | 3-Occupant |
| 16949 | | CURRENT OCCUPANT | | CA | 90022 | 3704 | 3-Occupant |
| 16950 | | CURRENT OCCUPANT | | CA | 90022 | 3753 | 3-Occupant |
| 16951 | | CURRENT OCCUPANT | | CA | 90022 | 3704 | 3-Occupant |
| 16952 | | CURRENT OCCUPANT | | CA | 90022 | 3704 | 3-Occupant |
| 16953 | | CURRENT OCCUPANT | | CA | 90022 | 3753 | 3-Occupant |
| 16954 | | CURRENT OCCUPANT | | CA | 90022 | 3753 | 3-Occupant |
| 16955 | | CURRENT OCCUPANT | | CA | 90022 | 3704 | 3-Occupant |
| 16956 | | CURRENT OCCUPANT | | CA | 90022 | 3753 | 3-Occupant |
| 16957 | | CURRENT OCCUPANT | | CA | 90022 | 3704 | 3-Occupant |
| 16958 | | CURRENT OCCUPANT | | CA | 90022 | 3704 | 3-Occupant |
| 16959 | | CURRENT OCCUPANT | | CA | 90022 | 3753 | 3-Occupant |
| 16960 | | CURRENT OCCUPANT | | CA | 90022 | 3704 | 3-Occupant |

Eastside Transit Corridor Phase 2 Project
November 2021 Community Meetings - Mailing List for East Los Angeles-Specific Meeting
*(Redacted mailing addresses)*

| No. | APN_D | OWNER NAME | OWNER 2 | M_STATE | M_ZIP | M_ZIP4 | Type |
|---|---|---|---|---|---|---|---|
| 16961 | | CURRENT OCCUPANT | | CA | 90022 | 3704 | 3-Occupant |
| 16962 | | CURRENT OCCUPANT | | CA | 90022 | 3704 | 3-Occupant |
| 16963 | | CURRENT OCCUPANT | | CA | 90022 | 3753 | 3-Occupant |
| 16964 | | CURRENT OCCUPANT | | CA | 90022 | 3703 | 3-Occupant |
| 16965 | | CURRENT OCCUPANT | | CA | 90022 | 3703 | 3-Occupant |
| 16966 | | CURRENT OCCUPANT | | CA | 90022 | 3703 | 3-Occupant |
| 16967 | | CURRENT OCCUPANT | | CA | 90022 | 3703 | 3-Occupant |
| 16968 | | CURRENT OCCUPANT | | CA | 90022 | 3732 | 3-Occupant |
| 16969 | | CURRENT OCCUPANT | | CA | 90022 | 3732 | 3-Occupant |
| 16970 | | CURRENT OCCUPANT | | CA | 90022 | 3732 | 3-Occupant |
| 16971 | | CURRENT OCCUPANT | | CA | 90022 | 3732 | 3-Occupant |
| 16972 | | CURRENT OCCUPANT | | CA | 90022 | 3732 | 3-Occupant |
| 16973 | | CURRENT OCCUPANT | | CA | 90022 | 3732 | 3-Occupant |
| 16974 | | CURRENT OCCUPANT | | CA | 90022 | 3732 | 3-Occupant |
| 16975 | | CURRENT OCCUPANT | | CA | 90022 | 3732 | 3-Occupant |
| 16976 | | CURRENT OCCUPANT | | CA | 90022 | 3703 | 3-Occupant |
| 16977 | | CURRENT OCCUPANT | | CA | 90022 | 3703 | 3-Occupant |
| 16978 | | CURRENT OCCUPANT | | CA | 90022 | 3703 | 3-Occupant |
| 16979 | | CURRENT OCCUPANT | | CA | 90022 | 3703 | 3-Occupant |
| 16980 | | CURRENT OCCUPANT | | CA | 90022 | 3703 | 3-Occupant |
| 16981 | | CURRENT OCCUPANT | | CA | 90022 | 3703 | 3-Occupant |
| 16982 | | CURRENT OCCUPANT | | CA | 90022 | 3754 | 3-Occupant |
| 16983 | | CURRENT OCCUPANT | | CA | 90022 | 3706 | 3-Occupant |
| 16984 | | CURRENT OCCUPANT | | CA | 90022 | 3755 | 3-Occupant |
| 16985 | | CURRENT OCCUPANT | | CA | 90022 | 3852 | 3-Occupant |
| 16986 | | CURRENT OCCUPANT | | CA | 90022 | 3852 | 3-Occupant |
| 16987 | | CURRENT OCCUPANT | | CA | 90022 | 3831 | 3-Occupant |
| 16988 | | CURRENT OCCUPANT | | CA | 90022 | 3717 | 3-Occupant |
| 16989 | | CURRENT OCCUPANT | | CA | 90022 | 3717 | 3-Occupant |
| 16990 | | CURRENT OCCUPANT | | CA | 90022 | 3715 | 3-Occupant |
| 16991 | | CURRENT OCCUPANT | | CA | 90022 | 3715 | 3-Occupant |
| 16992 | | CURRENT OCCUPANT | | CA | 90022 | 3742 | 3-Occupant |

Eastside Transit Corridor Phase 2 Project
November 2021 Community Meetings - Mailing List for East Los Angeles-Specific Meeting
*(Redacted mailing addresses)*

| No. | APN_D | OWNER NAME | OWNER 2 | M_STATE | M_ZIP | M_ZIP4 | Type |
|---|---|---|---|---|---|---|---|
| 16993 | | CURRENT OCCUPANT | | CA | 90022 | 3715 | 3-Occupant |
| 16994 | | CURRENT OCCUPANT | | CA | 90022 | 3715 | 3-Occupant |
| 16995 | | CURRENT OCCUPANT | | CA | 90022 | 3712 | 3-Occupant |
| 16996 | | CURRENT OCCUPANT | | CA | 90022 | 3712 | 3-Occupant |
| 16997 | | CURRENT OCCUPANT | | CA | 90022 | 3712 | 3-Occupant |
| 16998 | | CURRENT OCCUPANT | | CA | 90022 | 3712 | 3-Occupant |
| 16999 | | CURRENT OCCUPANT | | CA | 90022 | 3751 | 3-Occupant |
| 17000 | | CURRENT OCCUPANT | | CA | 90022 | 3751 | 3-Occupant |
| 17001 | | CURRENT OCCUPANT | | CA | 90022 | 3712 | 3-Occupant |
| 17002 | | CURRENT OCCUPANT | | CA | 90022 | 3751 | 3-Occupant |
| 17003 | | CURRENT OCCUPANT | | CA | 90022 | 3712 | 3-Occupant |
| 17004 | | CURRENT OCCUPANT | | CA | 90022 | 3751 | 3-Occupant |
| 17005 | | CURRENT OCCUPANT | | CA | 90022 | 3712 | 3-Occupant |
| 17006 | | CURRENT OCCUPANT | | CA | 90022 | 3711 | 3-Occupant |
| 17007 | | CURRENT OCCUPANT | | CA | 90022 | 3711 | 3-Occupant |
| 17008 | | CURRENT OCCUPANT | | CA | 90022 | 3752 | 3-Occupant |
| 17009 | | CURRENT OCCUPANT | | CA | 90022 | 3752 | 3-Occupant |
| 17010 | | CURRENT OCCUPANT | | CA | 90022 | 3711 | 3-Occupant |
| 17011 | | CURRENT OCCUPANT | | CA | 90022 | 3711 | 3-Occupant |
| 17012 | | CURRENT OCCUPANT | | CA | 90022 | 3752 | 3-Occupant |
| 17013 | | CURRENT OCCUPANT | | CA | 90022 | 3711 | 3-Occupant |
| 17014 | | CURRENT OCCUPANT | | CA | 90022 | 3711 | 3-Occupant |
| 17015 | | CURRENT OCCUPANT | | CA | 90022 | 3721 | 3-Occupant |
| 17016 | | CURRENT OCCUPANT | | CA | 90022 | 3722 | 3-Occupant |
| 17017 | | CURRENT OCCUPANT | | CA | 90022 | 3700 | 3-Occupant |
| 17018 | | CURRENT OCCUPANT | | CA | 90022 | 3700 | 3-Occupant |
| 17019 | | CURRENT OCCUPANT | | CA | 90022 | 3700 | 3-Occupant |
| 17020 | | CURRENT OCCUPANT | | CA | 90022 | 3700 | 3-Occupant |
| 17021 | | CURRENT OCCUPANT | | CA | 90022 | 3713 | 3-Occupant |
| 17022 | | CURRENT OCCUPANT | | CA | 90022 | 3749 | 3-Occupant |
| 17023 | | CURRENT OCCUPANT | | CA | 90022 | 3713 | 3-Occupant |
| 17024 | | CURRENT OCCUPANT | | CA | 90022 | 3713 | 3-Occupant |

Eastside Transit Corridor Phase 2 Project
November 2021 Community Meetings - Mailing List for East Los Angeles-Specific Meeting
*(Redacted mailing addresses)*

| No. | APN_D | OWNER NAME | OWNER 2 | M_STATE | M_ZIP | M_ZIP4 | Type |
|---|---|---|---|---|---|---|---|
| 17025 | | CURRENT OCCUPANT | | CA | 90022 | 3714 | 3-Occupant |
| 17026 | | CURRENT OCCUPANT | | CA | 90022 | 3714 | 3-Occupant |
| 17027 | | CURRENT OCCUPANT | | CA | 90022 | 3750 | 3-Occupant |
| 17028 | | CURRENT OCCUPANT | | CA | 90022 | 3725 | 3-Occupant |
| 17029 | | CURRENT OCCUPANT | | CA | 90022 | 3725 | 3-Occupant |
| 17030 | | CURRENT OCCUPANT | | CA | 90022 | 3708 | 3-Occupant |
| 17031 | | CURRENT OCCUPANT | | CA | 90022 | 3708 | 3-Occupant |
| 17032 | | CURRENT OCCUPANT | | CA | 90022 | 3708 | 3-Occupant |
| 17033 | | CURRENT OCCUPANT | | CA | 90022 | 3708 | 3-Occupant |
| 17034 | | CURRENT OCCUPANT | | CA | 90022 | 3708 | 3-Occupant |
| 17035 | | CURRENT OCCUPANT | | CA | 90022 | 3708 | 3-Occupant |
| 17036 | | CURRENT OCCUPANT | | CA | 90022 | 3708 | 3-Occupant |
| 17037 | | CURRENT OCCUPANT | | CA | 90022 | 3708 | 3-Occupant |
| 17038 | | CURRENT OCCUPANT | | CA | 90022 | 3744 | 3-Occupant |
| 17039 | | CURRENT OCCUPANT | | CA | 90022 | 3733 | 3-Occupant |
| 17040 | | CURRENT OCCUPANT | | CA | 90022 | 3744 | 3-Occupant |
| 17041 | | CURRENT OCCUPANT | | CA | 90022 | 3733 | 3-Occupant |
| 17042 | | CURRENT OCCUPANT | | CA | 90022 | 3745 | 3-Occupant |
| 17043 | | CURRENT OCCUPANT | | CA | 90022 | 3737 | 3-Occupant |
| 17044 | | CURRENT OCCUPANT | | CA | 90022 | 3746 | 3-Occupant |
| 17045 | | CURRENT OCCUPANT | | CA | 90022 | 3745 | 3-Occupant |
| 17046 | | CURRENT OCCUPANT | | CA | 90022 | 3747 | 3-Occupant |
| 17047 | | CURRENT OCCUPANT | | CA | 90022 | 3707 | 3-Occupant |
| 17048 | | CURRENT OCCUPANT | | CA | 90022 | 3748 | 3-Occupant |
| 17049 | | CURRENT OCCUPANT | | CA | 90022 | 3707 | 3-Occupant |
| 17050 | | CURRENT OCCUPANT | | CA | 90022 | 3748 | 3-Occupant |
| 17051 | | CURRENT OCCUPANT | | CA | 90022 | 3748 | 3-Occupant |
| 17052 | | CURRENT OCCUPANT | | CA | 90022 | 3707 | 3-Occupant |
| 17053 | | CURRENT OCCUPANT | | CA | 90022 | 3707 | 3-Occupant |
| 17054 | | CURRENT OCCUPANT | | CA | 90022 | 3707 | 3-Occupant |
| 17055 | | CURRENT OCCUPANT | | CA | 90022 | 3748 | 3-Occupant |
| 17056 | | CURRENT OCCUPANT | | CA | 90022 | 3707 | 3-Occupant |

Eastside Transit Corridor Phase 2 Project
November 2021 Community Meetings - Mailing List for East Los Angeles-Specific Meeting
*(Redacted mailing addresses)*

| No. | APN_D | OWNER NAME | OWNER 2 | M_STATE | M_ZIP | M_ZIP4 | Type |
|---|---|---|---|---|---|---|---|
| 17057 | | CURRENT OCCUPANT | | CA | 90022 | 3707 | 3-Occupant |
| 17058 | | CURRENT OCCUPANT | | CA | 90022 | 3748 | 3-Occupant |
| 17059 | | CURRENT OCCUPANT | | CA | 90022 | 3748 | 3-Occupant |
| 17060 | | CURRENT OCCUPANT | | CA | 90022 | 3707 | 3-Occupant |
| 17061 | | CURRENT OCCUPANT | | CA | 90022 | 3707 | 3-Occupant |
| 17062 | | CURRENT OCCUPANT | | CA | 90022 | 3748 | 3-Occupant |
| 17063 | | CURRENT OCCUPANT | | CA | 90022 | 3707 | 3-Occupant |
| 17064 | | CURRENT OCCUPANT | | CA | 90022 | 3709 | 3-Occupant |
| 17065 | | CURRENT OCCUPANT | | CA | 90022 | 3709 | 3-Occupant |
| 17066 | | CURRENT OCCUPANT | | CA | 90022 | 3709 | 3-Occupant |
| 17067 | | CURRENT OCCUPANT | | CA | 90022 | 3709 | 3-Occupant |
| 17068 | | CURRENT OCCUPANT | | CA | 90022 | 3710 | 3-Occupant |
| 17069 | | CURRENT OCCUPANT | | CA | 90022 | 3740 | 3-Occupant |
| 17070 | | CURRENT OCCUPANT | | CA | 90022 | 3740 | 3-Occupant |
| 17071 | | CURRENT OCCUPANT | | CA | 90022 | 3740 | 3-Occupant |
| 17072 | | CURRENT OCCUPANT | | CA | 90022 | 3740 | 3-Occupant |
| 17073 | | CURRENT OCCUPANT | | CA | 90022 | 3740 | 3-Occupant |
| 17074 | | CURRENT OCCUPANT | | CA | 90022 | 3740 | 3-Occupant |
| 17075 | | CURRENT OCCUPANT | | CA | 90022 | 3741 | 3-Occupant |
| 17076 | | CURRENT OCCUPANT | | CA | 90022 | 3741 | 3-Occupant |
| 17077 | | CURRENT OCCUPANT | | CA | 90022 | 3741 | 3-Occupant |
| 17078 | | CURRENT OCCUPANT | | CA | 90022 | 3741 | 3-Occupant |
| 17079 | | CURRENT OCCUPANT | | CA | 90022 | 3741 | 3-Occupant |
| 17080 | | CURRENT OCCUPANT | | CA | 90022 | 3741 | 3-Occupant |
| 17081 | | CURRENT OCCUPANT | | CA | 90022 | 3710 | 3-Occupant |
| 17082 | | CURRENT OCCUPANT | | CA | 90022 | 3710 | 3-Occupant |
| 17083 | | CURRENT OCCUPANT | | CA | 90022 | 3743 | 3-Occupant |
| 17084 | | CURRENT OCCUPANT | | CA | 90022 | 3743 | 3-Occupant |
| 17085 | | CURRENT OCCUPANT | | CA | 90022 | 3710 | 3-Occupant |
| 17086 | | CURRENT OCCUPANT | | CA | 90022 | 3710 | 3-Occupant |
| 17087 | | CURRENT OCCUPANT | | CA | 90022 | 3724 | 3-Occupant |
| 17088 | | CURRENT OCCUPANT | | CA | 90022 | 3723 | 3-Occupant |

Eastside Transit Corridor Phase 2 Project
November 2021 Community Meetings - Mailing List for East Los Angeles-Specific Meeting
*(Redacted mailing addresses)*

| No. | APN_D | OWNER NAME | OWNER 2 | M_STATE | M_ZIP | M_ZIP4 | Type |
|---|---|---|---|---|---|---|---|
| 17089 | | CURRENT OCCUPANT | | CA | 90022 | 3723 | 3-Occupant |
| 17090 | | CURRENT OCCUPANT | | CA | 90022 | 3806 | 3-Occupant |
| 17091 | | CURRENT OCCUPANT | | CA | 90022 | 3853 | 3-Occupant |
| 17092 | | CURRENT OCCUPANT | | CA | 90022 | 3806 | 3-Occupant |
| 17093 | | CURRENT OCCUPANT | | CA | 90022 | 3806 | 3-Occupant |
| 17094 | | CURRENT OCCUPANT | | CA | 90022 | 3853 | 3-Occupant |
| 17095 | | CURRENT OCCUPANT | | CA | 90022 | 3806 | 3-Occupant |
| 17096 | | CURRENT OCCUPANT | | CA | 90022 | 3853 | 3-Occupant |
| 17097 | | CURRENT OCCUPANT | | CA | 90022 | 3853 | 3-Occupant |
| 17098 | | CURRENT OCCUPANT | | CA | 90022 | 3854 | 3-Occupant |
| 17099 | | CURRENT OCCUPANT | | CA | 90022 | 3807 | 3-Occupant |
| 17100 | | CURRENT OCCUPANT | | CA | 90022 | 3807 | 3-Occupant |
| 17101 | | CURRENT OCCUPANT | | CA | 90022 | 3807 | 3-Occupant |
| 17102 | | CURRENT OCCUPANT | | CA | 90022 | 3807 | 3-Occupant |
| 17103 | | CURRENT OCCUPANT | | CA | 90022 | 3864 | 3-Occupant |
| 17104 | | CURRENT OCCUPANT | | CA | 90022 | 3807 | 3-Occupant |
| 17105 | | CURRENT OCCUPANT | | CA | 90022 | 3864 | 3-Occupant |
| 17106 | | BUSINESS OWNER OR OCCUPANT | | CA | 90022 | 3864 | 3-Occupant |
| 17107 | | BUSINESS OWNER OR OCCUPANT | | CA | 90022 | 3864 | 3-Occupant |
| 17108 | | BUSINESS OWNER OR OCCUPANT | | CA | 90022 | 3864 | 3-Occupant |
| 17109 | | BUSINESS OWNER OR OCCUPANT | | CA | 90022 | 3808 | 3-Occupant |
| 17110 | | BUSINESS OWNER OR OCCUPANT | | CA | 90022 | 3808 | 3-Occupant |
| 17111 | | BUSINESS OWNER OR OCCUPANT | | CA | 90022 | 3808 | 3-Occupant |
| 17112 | | CURRENT OCCUPANT | | CA | 90022 | 3863 | 3-Occupant |
| 17113 | | CURRENT OCCUPANT | | CA | 90022 | 3808 | 3-Occupant |
| 17114 | | CURRENT OCCUPANT | | CA | 90022 | 3818 | 3-Occupant |
| 17115 | | CURRENT OCCUPANT | | CA | 90022 | 3818 | 3-Occupant |
| 17116 | | CURRENT OCCUPANT | | CA | 90022 | 3818 | 3-Occupant |
| 17117 | | CURRENT OCCUPANT | | CA | 90022 | 3817 | 3-Occupant |
| 17118 | | CURRENT OCCUPANT | | CA | 90022 | 3814 | 3-Occupant |
| 17119 | | CURRENT OCCUPANT | | CA | 90022 | 3865 | 3-Occupant |
| 17120 | | CURRENT OCCUPANT | | CA | 90022 | 3814 | 3-Occupant |

Eastside Transit Corridor Phase 2 Project
November 2021 Community Meetings - Mailing List for East Los Angeles-Specific Meeting
*(Redacted mailing addresses)*

| No. | APN_D | OWNER NAME | OWNER 2 | M_STATE | M_ZIP | M_ZIP4 | Type |
|---|---|---|---|---|---|---|---|
| 17121 | | CURRENT OCCUPANT | | CA | 90022 | 3865 | 3-Occupant |
| 17122 | | CURRENT OCCUPANT | | CA | 90022 | 3866 | 3-Occupant |
| 17123 | | CURRENT OCCUPANT | | CA | 90022 | 3865 | 3-Occupant |
| 17124 | | CURRENT OCCUPANT | | CA | 90022 | 3814 | 3-Occupant |
| 17125 | | CURRENT OCCUPANT | | CA | 90022 | 3814 | 3-Occupant |
| 17126 | | CURRENT OCCUPANT | | CA | 90022 | 3865 | 3-Occupant |
| 17127 | | CURRENT OCCUPANT | | CA | 90022 | 3865 | 3-Occupant |
| 17128 | | CURRENT OCCUPANT | | CA | 90022 | 3865 | 3-Occupant |
| 17129 | | CURRENT OCCUPANT | | CA | 90022 | 3814 | 3-Occupant |
| 17130 | | CURRENT OCCUPANT | | CA | 90022 | 3814 | 3-Occupant |
| 17131 | | CURRENT OCCUPANT | | CA | 90022 | 3814 | 3-Occupant |
| 17132 | | CURRENT OCCUPANT | | CA | 90022 | 3814 | 3-Occupant |
| 17133 | | CURRENT OCCUPANT | | CA | 90022 | 3867 | 3-Occupant |
| 17134 | | CURRENT OCCUPANT | | CA | 90022 | 3813 | 3-Occupant |
| 17135 | | CURRENT OCCUPANT | | CA | 90022 | 3813 | 3-Occupant |
| 17136 | | CURRENT OCCUPANT | | CA | 90022 | 3867 | 3-Occupant |
| 17137 | | CURRENT OCCUPANT | | CA | 90022 | 3813 | 3-Occupant |
| 17138 | | CURRENT OCCUPANT | | CA | 90022 | 3813 | 3-Occupant |
| 17139 | | CURRENT OCCUPANT | | CA | 90022 | 3867 | 3-Occupant |
| 17140 | | CURRENT OCCUPANT | | CA | 90022 | 3813 | 3-Occupant |
| 17141 | | CURRENT OCCUPANT | | CA | 90022 | 3815 | 3-Occupant |
| 17142 | | CURRENT OCCUPANT | | CA | 90022 | 3815 | 3-Occupant |
| 17143 | | CURRENT OCCUPANT | | CA | 90022 | 3868 | 3-Occupant |
| 17144 | | CURRENT OCCUPANT | | CA | 90022 | 3868 | 3-Occupant |
| 17145 | | CURRENT OCCUPANT | | CA | 90022 | 3816 | 3-Occupant |
| 17146 | | CURRENT OCCUPANT | | CA | 90022 | 3809 | 3-Occupant |
| 17147 | | CURRENT OCCUPANT | | CA | 90022 | 3869 | 3-Occupant |
| 17148 | | CURRENT OCCUPANT | | CA | 90022 | 3809 | 3-Occupant |
| 17149 | | CURRENT OCCUPANT | | CA | 90022 | 3809 | 3-Occupant |
| 17150 | | CURRENT OCCUPANT | | CA | 90022 | 3809 | 3-Occupant |
| 17151 | | CURRENT OCCUPANT | | CA | 90022 | 3809 | 3-Occupant |
| 17152 | | CURRENT OCCUPANT | | CA | 90022 | 3809 | 3-Occupant |

Eastside Transit Corridor Phase 2 Project
November 2021 Community Meetings - Mailing List for East Los Angeles-Specific Meeting
*(Redacted mailing addresses)*

| No. | APN_D | OWNER NAME | OWNER 2 | M_STATE | M_ZIP | M_ZIP4 | Type |
|---|---|---|---|---|---|---|---|
| 17153 | | CURRENT OCCUPANT | | CA | 90022 | 3809 | 3-Occupant |
| 17154 | | CURRENT OCCUPANT | | CA | 90022 | 4946 | 3-Occupant |
| 17155 | | CURRENT OCCUPANT | | CA | 90022 | 4908 | 3-Occupant |
| 17156 | | CURRENT OCCUPANT | | CA | 90022 | 4946 | 3-Occupant |
| 17157 | | CURRENT OCCUPANT | | CA | 90022 | 4908 | 3-Occupant |
| 17158 | | CURRENT OCCUPANT | | CA | 90022 | 4946 | 3-Occupant |
| 17159 | | CURRENT OCCUPANT | | CA | 90022 | 3810 | 3-Occupant |
| 17160 | | CURRENT OCCUPANT | | CA | 90022 | 3810 | 3-Occupant |
| 17161 | | CURRENT OCCUPANT | | CA | 90022 | 3870 | 3-Occupant |
| 17162 | | CURRENT OCCUPANT | | CA | 90022 | 3870 | 3-Occupant |
| 17163 | | CURRENT OCCUPANT | | CA | 90022 | 3810 | 3-Occupant |
| 17164 | | CURRENT OCCUPANT | | CA | 90022 | 3810 | 3-Occupant |
| 17165 | | CURRENT OCCUPANT | | CA | 90022 | 3871 | 3-Occupant |
| 17166 | | CURRENT OCCUPANT | | CA | 90022 | 3871 | 3-Occupant |
| 17167 | | CURRENT OCCUPANT | | CA | 90022 | 3811 | 3-Occupant |
| 17168 | | CURRENT OCCUPANT | | CA | 90022 | 3849 | 3-Occupant |
| 17169 | | CURRENT OCCUPANT | | CA | 90022 | 3849 | 3-Occupant |
| 17170 | | CURRENT OCCUPANT | | CA | 90022 | 3849 | 3-Occupant |
| 17171 | | CURRENT OCCUPANT | | CA | 90022 | 3811 | 3-Occupant |
| 17172 | | CURRENT OCCUPANT | | CA | 90022 | 3812 | 3-Occupant |
| 17173 | | CURRENT OCCUPANT | | CA | 90022 | 3872 | 3-Occupant |
| 17174 | | CURRENT OCCUPANT | | CA | 90022 | 3812 | 3-Occupant |
| 17175 | | CURRENT OCCUPANT | | CA | 90022 | 3872 | 3-Occupant |
| 17176 | | CURRENT OCCUPANT | | CA | 90022 | 3843 | 3-Occupant |
| 17177 | | CURRENT OCCUPANT | | CA | 90022 | 3843 | 3-Occupant |
| 17178 | | CURRENT OCCUPANT | | CA | 90022 | 3843 | 3-Occupant |
| 17179 | | CURRENT OCCUPANT | | CA | 90022 | 3843 | 3-Occupant |
| 17180 | | CURRENT OCCUPANT | | CA | 90022 | 3872 | 3-Occupant |
| 17181 | | CURRENT OCCUPANT | | CA | 90022 | 3812 | 3-Occupant |
| 17182 | | CURRENT OCCUPANT | | CA | 90022 | 3872 | 3-Occupant |
| 17183 | | CURRENT OCCUPANT | | CA | 90022 | 4952 | 3-Occupant |
| 17184 | | CURRENT OCCUPANT | | CA | 90022 | 4930 | 3-Occupant |

Eastside Transit Corridor Phase 2 Project
November 2021 Community Meetings - Mailing List for East Los Angeles-Specific Meeting
*(Redacted mailing addresses)*

| No. | APN_D | OWNER NAME | OWNER 2 | M_STATE | M_ZIP | M_ZIP4 | Type |
|---|---|---|---|---|---|---|---|
| 17185 | | CURRENT OCCUPANT | | CA | 90022 | 4940 | 3-Occupant |
| 17186 | | CURRENT OCCUPANT | | CA | 90022 | 4940 | 3-Occupant |
| 17187 | | CURRENT OCCUPANT | | CA | 90022 | 4940 | 3-Occupant |
| 17188 | | CURRENT OCCUPANT | | CA | 90022 | 4940 | 3-Occupant |
| 17189 | | CURRENT OCCUPANT | | CA | 90022 | 4940 | 3-Occupant |
| 17190 | | CURRENT OCCUPANT | | CA | 90022 | 4940 | 3-Occupant |
| 17191 | | CURRENT OCCUPANT | | CA | 90022 | 4940 | 3-Occupant |
| 17192 | | CURRENT OCCUPANT | | CA | 90022 | 4941 | 3-Occupant |
| 17193 | | CURRENT OCCUPANT | | CA | 90022 | 4941 | 3-Occupant |
| 17194 | | CURRENT OCCUPANT | | CA | 90022 | 4941 | 3-Occupant |
| 17195 | | CURRENT OCCUPANT | | CA | 90022 | 4941 | 3-Occupant |
| 17196 | | CURRENT OCCUPANT | | CA | 90022 | 4933 | 3-Occupant |
| 17197 | | CURRENT OCCUPANT | | CA | 90022 | 4933 | 3-Occupant |
| 17198 | | CURRENT OCCUPANT | | CA | 90022 | 4933 | 3-Occupant |
| 17199 | | CURRENT OCCUPANT | | CA | 90022 | 4933 | 3-Occupant |
| 17200 | | CURRENT OCCUPANT | | CA | 90022 | 4942 | 3-Occupant |
| 17201 | | CURRENT OCCUPANT | | CA | 90022 | 4942 | 3-Occupant |
| 17202 | | CURRENT OCCUPANT | | CA | 90022 | 4942 | 3-Occupant |
| 17203 | | CURRENT OCCUPANT | | CA | 90022 | 4942 | 3-Occupant |
| 17204 | | CURRENT OCCUPANT | | CA | 90022 | 4950 | 3-Occupant |
| 17205 | | CURRENT OCCUPANT | | CA | 90022 | 4950 | 3-Occupant |
| 17206 | | CURRENT OCCUPANT | | CA | 90022 | 4950 | 3-Occupant |
| 17207 | | CURRENT OCCUPANT | | CA | 90022 | 4950 | 3-Occupant |
| 17208 | | CURRENT OCCUPANT | | CA | 90022 | 4944 | 3-Occupant |
| 17209 | | CURRENT OCCUPANT | | CA | 90022 | 4944 | 3-Occupant |
| 17210 | | CURRENT OCCUPANT | | CA | 90022 | 4944 | 3-Occupant |
| 17211 | | CURRENT OCCUPANT | | CA | 90022 | 4931 | 3-Occupant |
| 17212 | | CURRENT OCCUPANT | | CA | 90022 | 4931 | 3-Occupant |
| 17213 | | CURRENT OCCUPANT | | CA | 90022 | 4955 | 3-Occupant |
| 17214 | | CURRENT OCCUPANT | | CA | 90022 | 4936 | 3-Occupant |
| 17215 | | CURRENT OCCUPANT | | CA | 90022 | 4936 | 3-Occupant |
| 17216 | | CURRENT OCCUPANT | | CA | 90022 | 4937 | 3-Occupant |

Eastside Transit Corridor Phase 2 Project
November 2021 Community Meetings - Mailing List for East Los Angeles-Specific Meeting
*(Redacted mailing addresses)*

| No. | APN_D | OWNER NAME | OWNER 2 | M_STATE | M_ZIP | M_ZIP4 | Type |
|---|---|---|---|---|---|---|---|
| 17217 | | CURRENT OCCUPANT | | CA | 90022 | 4956 | 3-Occupant |
| 17218 | | CURRENT OCCUPANT | | CA | 90022 | 4956 | 3-Occupant |
| 17219 | | CURRENT OCCUPANT | | CA | 90022 | 4904 | 3-Occupant |
| 17220 | | CURRENT OCCUPANT | | CA | 90022 | 4904 | 3-Occupant |
| 17221 | | CURRENT OCCUPANT | | CA | 90022 | 4904 | 3-Occupant |
| 17222 | | CURRENT OCCUPANT | | CA | 90022 | 4957 | 3-Occupant |
| 17223 | | CURRENT OCCUPANT | | CA | 90022 | 4904 | 3-Occupant |
| 17224 | | CURRENT OCCUPANT | | CA | 90022 | 4957 | 3-Occupant |
| 17225 | | CURRENT OCCUPANT | | CA | 90022 | 4957 | 3-Occupant |
| 17226 | | CURRENT OCCUPANT | | CA | 90022 | 4925 | 3-Occupant |
| 17227 | | CURRENT OCCUPANT | | CA | 90022 | 4925 | 3-Occupant |
| 17228 | | CURRENT OCCUPANT | | CA | 90022 | 4966 | 3-Occupant |
| 17229 | | CURRENT OCCUPANT | | CA | 90022 | 4924 | 3-Occupant |
| 17230 | | CURRENT OCCUPANT | | CA | 90022 | 4924 | 3-Occupant |
| 17231 | | CURRENT OCCUPANT | | CA | 90022 | 4924 | 3-Occupant |
| 17232 | | CURRENT OCCUPANT | | CA | 90022 | 4924 | 3-Occupant |
| 17233 | | CURRENT OCCUPANT | | CA | 90022 | 4915 | 3-Occupant |
| 17234 | | CURRENT OCCUPANT | | CA | 90022 | 5012 | 3-Occupant |
| 17235 | | CURRENT OCCUPANT | | CA | 90022 | 5012 | 3-Occupant |
| 17236 | | CURRENT OCCUPANT | | CA | 90022 | 5012 | 3-Occupant |
| 17237 | | CURRENT OCCUPANT | | CA | 90022 | 5068 | 3-Occupant |
| 17238 | | CURRENT OCCUPANT | | CA | 90022 | 5068 | 3-Occupant |
| 17239 | | CURRENT OCCUPANT | | CA | 90022 | 5068 | 3-Occupant |
| 17240 | | CURRENT OCCUPANT | | CA | 90022 | 5012 | 3-Occupant |
| 17241 | | CURRENT OCCUPANT | | CA | 90022 | 5012 | 3-Occupant |
| 17242 | | CURRENT OCCUPANT | | CA | 90022 | 5068 | 3-Occupant |
| 17243 | | CURRENT OCCUPANT | | CA | 90022 | 5011 | 3-Occupant |
| 17244 | | CURRENT OCCUPANT | | CA | 90022 | 5011 | 3-Occupant |
| 17245 | | CURRENT OCCUPANT | | CA | 90022 | 5011 | 3-Occupant |
| 17246 | | CURRENT OCCUPANT | | CA | 90022 | 5011 | 3-Occupant |
| 17247 | | CURRENT OCCUPANT | | CA | 90022 | 5066 | 3-Occupant |
| 17248 | | CURRENT OCCUPANT | | CA | 90022 | 5050 | 3-Occupant |

Eastside Transit Corridor Phase 2 Project
November 2021 Community Meetings - Mailing List for East Los Angeles-Specific Meeting
*(Redacted mailing addresses)*

| No. | APN_D | OWNER NAME | OWNER 2 | M_STATE | M_ZIP | M_ZIP4 | Type |
|---|---|---|---|---|---|---|---|
| 17249 | | CURRENT OCCUPANT | | CA | 90022 | 5050 | 3-Occupant |
| 17250 | | CURRENT OCCUPANT | | CA | 90022 | 5050 | 3-Occupant |
| 17251 | | CURRENT OCCUPANT | | CA | 90022 | 5050 | 3-Occupant |
| 17252 | | CURRENT OCCUPANT | | CA | 90022 | 5050 | 3-Occupant |
| 17253 | | CURRENT OCCUPANT | | CA | 90022 | 5069 | 3-Occupant |
| 17254 | | CURRENT OCCUPANT | | CA | 90022 | 5015 | 3-Occupant |
| 17255 | | CURRENT OCCUPANT | | CA | 90022 | 5014 | 3-Occupant |
| 17256 | | CURRENT OCCUPANT | | CA | 90022 | 4923 | 3-Occupant |
| 17257 | | CURRENT OCCUPANT | | CA | 90022 | 4922 | 3-Occupant |
| 17258 | | CURRENT OCCUPANT | | CA | 90022 | 3835 | 3-Occupant |
| 17259 | | CURRENT OCCUPANT | | CA | 90022 | 3720 | 3-Occupant |
| 17260 | | CURRENT OCCUPANT | | CA | 90022 | 3720 | 3-Occupant |
| 17261 | | CURRENT OCCUPANT | | CA | 90022 | 3720 | 3-Occupant |
| 17262 | | CURRENT OCCUPANT | | CA | 90022 | 3720 | 3-Occupant |
| 17263 | | CURRENT OCCUPANT | | CA | 90022 | 3727 | 3-Occupant |
| 17264 | | CURRENT OCCUPANT | | CA | 90022 | 4778 | 3-Occupant |
| 17265 | | CURRENT OCCUPANT | | CA | 90022 | 4778 | 3-Occupant |
| 17266 | | CURRENT OCCUPANT | | CA | 90022 | 3719 | 3-Occupant |
| 17267 | | CURRENT OCCUPANT | | CA | 90022 | 2932 | 3-Occupant |
| 17268 | | CURRENT OCCUPANT | | CA | 90022 | 2932 | 3-Occupant |
| 17269 | | CURRENT OCCUPANT | | CA | 90022 | 2932 | 3-Occupant |
| 17270 | | CURRENT OCCUPANT | | CA | 90022 | 4832 | 3-Occupant |
| 17271 | | CURRENT OCCUPANT | | CA | 90022 | 4832 | 3-Occupant |
| 17272 | | BUSINESS OWNER OR OCCUPANT | | CA | 90022 | 4832 | 3-Occupant |
| 17273 | | BUSINESS OWNER OR OCCUPANT | | CA | 90022 | 4832 | 3-Occupant |
| 17274 | | BUSINESS OWNER OR OCCUPANT | | CA | 90022 | 4834 | 3-Occupant |
| 17275 | | BUSINESS OWNER OR OCCUPANT | | CA | 90022 | 4834 | 3-Occupant |
| 17276 | | BUSINESS OWNER OR OCCUPANT | | CA | 90022 | 4834 | 3-Occupant |
| 17277 | | BUSINESS OWNER OR OCCUPANT | | CA | 90022 | 4834 | 3-Occupant |
| 17278 | | BUSINESS OWNER OR OCCUPANT | | CA | 90022 | 4834 | 3-Occupant |
| 17279 | | BUSINESS OWNER OR OCCUPANT | | CA | 90022 | 5140 | 3-Occupant |
| 17280 | | BUSINESS OWNER OR OCCUPANT | | CA | 90022 | 5140 | 3-Occupant |

Eastside Transit Corridor Phase 2 Project
November 2021 Community Meetings - Mailing List for East Los Angeles-Specific Meeting
*(Redacted mailing addresses)*

| No. | APN_D | OWNER NAME | OWNER 2 | M_STATE | M_ZIP | M_ZIP4 | Type |
|---|---|---|---|---|---|---|---|
| 17281 | | BUSINESS OWNER OR OCCUPANT | | CA | 90022 | 5140 | 3-Occupant |
| 17282 | | BUSINESS OWNER OR OCCUPANT | | CA | 90022 | 5131 | 3-Occupant |
| 17283 | | BUSINESS OWNER OR OCCUPANT | | CA | 90022 | 5131 | 3-Occupant |
| 17284 | | BUSINESS OWNER OR OCCUPANT | | CA | 90022 | 5126 | 3-Occupant |
| 17285 | | BUSINESS OWNER OR OCCUPANT | | CA | 90022 | 5126 | 3-Occupant |
| 17286 | | CURRENT OCCUPANT | | CA | 90022 | 5152 | 3-Occupant |
| 17287 | | CURRENT OCCUPANT | | CA | 90022 | 5152 | 3-Occupant |
| 17288 | | CURRENT OCCUPANT | | CA | 90022 | 5117 | 3-Occupant |
| 17289 | | CURRENT OCCUPANT | | CA | 90022 | 5139 | 3-Occupant |
| 17290 | | CURRENT OCCUPANT | | CA | 90022 | 5135 | 3-Occupant |
| 17291 | | CURRENT OCCUPANT | | CA | 90022 | 5135 | 3-Occupant |
| 17292 | | CURRENT OCCUPANT | | CA | 90022 | 5136 | 3-Occupant |
| 17293 | | CURRENT OCCUPANT | | CA | 90022 | 5107 | 3-Occupant |
| 17294 | | CURRENT OCCUPANT | | CA | 90022 | 5107 | 3-Occupant |
| 17295 | | CURRENT OCCUPANT | | CA | 90022 | 5107 | 3-Occupant |
| 17296 | | CURRENT OCCUPANT | | CA | 90022 | 5107 | 3-Occupant |
| 17297 | | CURRENT OCCUPANT | | CA | 90022 | 5107 | 3-Occupant |
| 17298 | | CURRENT OCCUPANT | | CA | 90022 | 5107 | 3-Occupant |
| 17299 | | CURRENT OCCUPANT | | CA | 90022 | 5107 | 3-Occupant |
| 17300 | | CURRENT OCCUPANT | | CA | 90022 | 5107 | 3-Occupant |
| 17301 | | CURRENT OCCUPANT | | CA | 90022 | 5107 | 3-Occupant |
| 17302 | | CURRENT OCCUPANT | | CA | 90022 | 5107 | 3-Occupant |
| 17303 | | CURRENT OCCUPANT | | CA | 90022 | 5107 | 3-Occupant |
| 17304 | | CURRENT OCCUPANT | | CA | 90022 | 5107 | 3-Occupant |
| 17305 | | CURRENT OCCUPANT | | CA | 90022 | 5107 | 3-Occupant |
| 17306 | | CURRENT OCCUPANT | | CA | 90022 | 5107 | 3-Occupant |
| 17307 | | CURRENT OCCUPANT | | CA | 90022 | 5107 | 3-Occupant |
| 17308 | | CURRENT OCCUPANT | | CA | 90022 | 5107 | 3-Occupant |
| 17309 | | CURRENT OCCUPANT | | CA | 90022 | 5107 | 3-Occupant |
| 17310 | | CURRENT OCCUPANT | | CA | 90022 | 5124 | 3-Occupant |
| 17311 | | CURRENT OCCUPANT | | CA | 90022 | 5124 | 3-Occupant |
| 17312 | | CURRENT OCCUPANT | | CA | 90022 | 5123 | 3-Occupant |

Eastside Transit Corridor Phase 2 Project
November 2021 Community Meetings - Mailing List for East Los Angeles-Specific Meeting
*(Redacted mailing addresses)*

| No. | APN_D | OWNER NAME | OWNER 2 | M_STATE | M_ZIP | M_ZIP4 | Type |
|---|---|---|---|---|---|---|---|
| 17313 | | CURRENT OCCUPANT | | CA | 90022 | 5123 | 3-Occupant |
| 17314 | | CURRENT OCCUPANT | | CA | 90022 | 5123 | 3-Occupant |
| 17315 | | CURRENT OCCUPANT | | CA | 90022 | 5123 | 3-Occupant |
| 17316 | | CURRENT OCCUPANT | | CA | 90022 | 5108 | 3-Occupant |
| 17317 | | CURRENT OCCUPANT | | CA | 90022 | 5108 | 3-Occupant |
| 17318 | | CURRENT OCCUPANT | | CA | 90022 | 5025 | 3-Occupant |
| 17319 | | CURRENT OCCUPANT | | CA | 90022 | 5025 | 3-Occupant |
| 17320 | | CURRENT OCCUPANT | | CA | 90022 | 5009 | 3-Occupant |
| 17321 | | CURRENT OCCUPANT | | CA | 90022 | 5009 | 3-Occupant |
| 17322 | | CURRENT OCCUPANT | | CA | 90022 | 5070 | 3-Occupant |
| 17323 | | CURRENT OCCUPANT | | CA | 90022 | 5009 | 3-Occupant |
| 17324 | | CURRENT OCCUPANT | | CA | 90022 | 5070 | 3-Occupant |
| 17325 | | CURRENT OCCUPANT | | CA | 90022 | 5070 | 3-Occupant |
| 17326 | | CURRENT OCCUPANT | | CA | 90022 | 5019 | 3-Occupant |
| 17327 | | CURRENT OCCUPANT | | CA | 90022 | 5029 | 3-Occupant |
| 17328 | | CURRENT OCCUPANT | | CA | 90022 | 5029 | 3-Occupant |
| 17329 | | CURRENT OCCUPANT | | CA | 90022 | 5029 | 3-Occupant |
| 17330 | | CURRENT OCCUPANT | | CA | 90022 | 5057 | 3-Occupant |
| 17331 | | CURRENT OCCUPANT | | CA | 90022 | 5057 | 3-Occupant |
| 17332 | | CURRENT OCCUPANT | | CA | 90022 | 5057 | 3-Occupant |
| 17333 | | CURRENT OCCUPANT | | CA | 90022 | 5057 | 3-Occupant |
| 17334 | | CURRENT OCCUPANT | | CA | 90022 | 5057 | 3-Occupant |
| 17335 | | CURRENT OCCUPANT | | CA | 90022 | 5057 | 3-Occupant |
| 17336 | | CURRENT OCCUPANT | | CA | 90022 | 5057 | 3-Occupant |
| 17337 | | CURRENT OCCUPANT | | CA | 90022 | 5057 | 3-Occupant |
| 17338 | | CURRENT OCCUPANT | | CA | 90022 | 5057 | 3-Occupant |
| 17339 | | CURRENT OCCUPANT | | CA | 90022 | 5057 | 3-Occupant |
| 17340 | | CURRENT OCCUPANT | | CA | 90022 | 5057 | 3-Occupant |
| 17341 | | CURRENT OCCUPANT | | CA | 90022 | 5057 | 3-Occupant |
| 17342 | | CURRENT OCCUPANT | | CA | 90022 | 5057 | 3-Occupant |
| 17343 | | CURRENT OCCUPANT | | CA | 90022 | 5057 | 3-Occupant |
| 17344 | | CURRENT OCCUPANT | | CA | 90022 | 5057 | 3-Occupant |

Eastside Transit Corridor Phase 2 Project
November 2021 Community Meetings - Mailing List for East Los Angeles-Specific Meeting
*(Redacted mailing addresses)*

| No. | APN_D | OWNER NAME | OWNER 2 | M_STATE | M_ZIP | M_ZIP4 | Type |
|---|---|---|---|---|---|---|---|
| 17345 | | CURRENT OCCUPANT | | CA | 90022 | 5057 | 3-Occupant |
| 17346 | | CURRENT OCCUPANT | | CA | 90022 | 5043 | 3-Occupant |
| 17347 | | CURRENT OCCUPANT | | CA | 90022 | 5043 | 3-Occupant |
| 17348 | | CURRENT OCCUPANT | | CA | 90022 | 5043 | 3-Occupant |
| 17349 | | CURRENT OCCUPANT | | CA | 90022 | 5043 | 3-Occupant |
| 17350 | | CURRENT OCCUPANT | | CA | 90022 | 5043 | 3-Occupant |
| 17351 | | CURRENT OCCUPANT | | CA | 90022 | 5043 | 3-Occupant |
| 17352 | | CURRENT OCCUPANT | | CA | 90022 | 5027 | 3-Occupant |
| 17353 | | CURRENT OCCUPANT | | CA | 90022 | 5027 | 3-Occupant |
| 17354 | | BUSINESS OWNER OR OCCUPANT | | CA | 90022 | 5027 | 3-Occupant |
| 17355 | | CURRENT OCCUPANT | | CA | 90022 | 5042 | 3-Occupant |
| 17356 | | CURRENT OCCUPANT | | CA | 90022 | 5042 | 3-Occupant |
| 17357 | | CURRENT OCCUPANT | | CA | 90022 | 5042 | 3-Occupant |
| 17358 | | CURRENT OCCUPANT | | CA | 90022 | 5042 | 3-Occupant |
| 17359 | | CURRENT OCCUPANT | | CA | 90022 | 5042 | 3-Occupant |
| 17360 | | CURRENT OCCUPANT | | CA | 90022 | 5042 | 3-Occupant |
| 17361 | | CURRENT OCCUPANT | | CA | 90022 | 5026 | 3-Occupant |
| 17362 | | CURRENT OCCUPANT | | CA | 90022 | 5026 | 3-Occupant |
| 17363 | | CURRENT OCCUPANT | | CA | 90022 | 5007 | 3-Occupant |
| 17364 | | CURRENT OCCUPANT | | CA | 90022 | 5071 | 3-Occupant |
| 17365 | | CURRENT OCCUPANT | | CA | 90022 | 5007 | 3-Occupant |
| 17366 | | CURRENT OCCUPANT | | CA | 90022 | 5007 | 3-Occupant |
| 17367 | | CURRENT OCCUPANT | | CA | 90022 | 5007 | 3-Occupant |
| 17368 | | CURRENT OCCUPANT | | CA | 90022 | 5071 | 3-Occupant |
| 17369 | | CURRENT OCCUPANT | | CA | 90022 | 5071 | 3-Occupant |
| 17370 | | CURRENT OCCUPANT | | CA | 90022 | 5007 | 3-Occupant |
| 17371 | | CURRENT OCCUPANT | | CA | 90022 | 5022 | 3-Occupant |
| 17372 | | CURRENT OCCUPANT | | CA | 90022 | 5022 | 3-Occupant |
| 17373 | | CURRENT OCCUPANT | | CA | 90022 | 5021 | 3-Occupant |
| 17374 | | CURRENT OCCUPANT | | CA | 90022 | 5018 | 3-Occupant |
| 17375 | | CURRENT OCCUPANT | | CA | 90022 | 5017 | 3-Occupant |
| 17376 | | CURRENT OCCUPANT | | CA | 90022 | 5072 | 3-Occupant |

Eastside Transit Corridor Phase 2 Project
November 2021 Community Meetings - Mailing List for East Los Angeles-Specific Meeting
*(Redacted mailing addresses)*

| No. | APN_D | OWNER NAME | OWNER 2 | M_STATE | M_ZIP | M_ZIP4 | Type |
|---|---|---|---|---|---|---|---|
| 17377 | | CURRENT OCCUPANT | | CA | 90022 | 5072 | 3-Occupant |
| 17378 | | CURRENT OCCUPANT | | CA | 90022 | 5017 | 3-Occupant |
| 17379 | | CURRENT OCCUPANT | | CA | 90022 | 5072 | 3-Occupant |
| 17380 | | CURRENT OCCUPANT | | CA | 90022 | 5017 | 3-Occupant |
| 17381 | | CURRENT OCCUPANT | | CA | 90022 | 5017 | 3-Occupant |
| 17382 | | CURRENT OCCUPANT | | CA | 90022 | 5072 | 3-Occupant |
| 17383 | | CURRENT OCCUPANT | | CA | 90022 | 5072 | 3-Occupant |
| 17384 | | CURRENT OCCUPANT | | CA | 90022 | 5041 | 3-Occupant |
| 17385 | | CURRENT OCCUPANT | | CA | 90022 | 5041 | 3-Occupant |
| 17386 | | CURRENT OCCUPANT | | CA | 90022 | 5041 | 3-Occupant |
| 17387 | | CURRENT OCCUPANT | | CA | 90022 | 5041 | 3-Occupant |
| 17388 | | CURRENT OCCUPANT | | CA | 90022 | 5040 | 3-Occupant |
| 17389 | | CURRENT OCCUPANT | | CA | 90022 | 5040 | 3-Occupant |
| 17390 | | CURRENT OCCUPANT | | CA | 90022 | 5040 | 3-Occupant |
| 17391 | | CURRENT OCCUPANT | | CA | 90022 | 5040 | 3-Occupant |
| 17392 | | CURRENT OCCUPANT | | CA | 90022 | 5008 | 3-Occupant |
| 17393 | | CURRENT OCCUPANT | | CA | 90022 | 5008 | 3-Occupant |
| 17394 | | CURRENT OCCUPANT | | CA | 90022 | 4912 | 3-Occupant |
| 17395 | | CURRENT OCCUPANT | | CA | 90022 | 5049 | 3-Occupant |
| 17396 | | CURRENT OCCUPANT | | CA | 90022 | 5056 | 3-Occupant |
| 17397 | | CURRENT OCCUPANT | | CA | 90022 | 5049 | 3-Occupant |
| 17398 | | CURRENT OCCUPANT | | CA | 90022 | 5049 | 3-Occupant |
| 17399 | | CURRENT OCCUPANT | | CA | 90022 | 5048 | 3-Occupant |
| 17400 | | CURRENT OCCUPANT | | CA | 90022 | 5059 | 3-Occupant |
| 17401 | | CURRENT OCCUPANT | | CA | 90022 | 5059 | 3-Occupant |
| 17402 | | CURRENT OCCUPANT | | CA | 90022 | 5002 | 3-Occupant |
| 17403 | | CURRENT OCCUPANT | | CA | 90022 | 5060 | 3-Occupant |
| 17404 | | CURRENT OCCUPANT | | CA | 90022 | 5002 | 3-Occupant |
| 17405 | | CURRENT OCCUPANT | | CA | 90022 | 5060 | 3-Occupant |
| 17406 | | CURRENT OCCUPANT | | CA | 90022 | 5060 | 3-Occupant |
| 17407 | | CURRENT OCCUPANT | | CA | 90022 | 5034 | 3-Occupant |
| 17408 | | CURRENT OCCUPANT | | CA | 90022 | 5034 | 3-Occupant |

Eastside Transit Corridor Phase 2 Project
November 2021 Community Meetings - Mailing List for East Los Angeles-Specific Meeting
*(Redacted mailing addresses)*

| No. | APN_D | OWNER NAME | OWNER 2 | M_STATE | M_ZIP | M_ZIP4 | Type |
|---|---|---|---|---|---|---|---|
| 17409 | | CURRENT OCCUPANT | | CA | 90022 | 5034 | 3-Occupant |
| 17410 | | CURRENT OCCUPANT | | CA | 90022 | 5002 | 3-Occupant |
| 17411 | | CURRENT OCCUPANT | | CA | 90022 | 5060 | 3-Occupant |
| 17412 | | CURRENT OCCUPANT | | CA | 90022 | 5062 | 3-Occupant |
| 17413 | | CURRENT OCCUPANT | | CA | 90022 | 5060 | 3-Occupant |
| 17414 | | CURRENT OCCUPANT | | CA | 90022 | 5002 | 3-Occupant |
| 17415 | | CURRENT OCCUPANT | | CA | 90022 | 5002 | 3-Occupant |
| 17416 | | CURRENT OCCUPANT | | CA | 90022 | 5002 | 3-Occupant |
| 17417 | | CURRENT OCCUPANT | | CA | 90022 | 5060 | 3-Occupant |
| 17418 | | CURRENT OCCUPANT | | CA | 90022 | 5073 | 3-Occupant |
| 17419 | | CURRENT OCCUPANT | | CA | 90022 | 5073 | 3-Occupant |
| 17420 | | CURRENT OCCUPANT | | CA | 90022 | 5073 | 3-Occupant |
| 17421 | | CURRENT OCCUPANT | | CA | 90022 | 5044 | 3-Occupant |
| 17422 | | CURRENT OCCUPANT | | CA | 90022 | 5044 | 3-Occupant |
| 17423 | | CURRENT OCCUPANT | | CA | 90022 | 5044 | 3-Occupant |
| 17424 | | CURRENT OCCUPANT | | CA | 90022 | 5044 | 3-Occupant |
| 17425 | | CURRENT OCCUPANT | | CA | 90022 | 5002 | 3-Occupant |
| 17426 | | CURRENT OCCUPANT | | CA | 90022 | 5002 | 3-Occupant |
| 17427 | | CURRENT OCCUPANT | | CA | 90022 | 5002 | 3-Occupant |
| 17428 | | CURRENT OCCUPANT | | CA | 90022 | 5002 | 3-Occupant |
| 17429 | | CURRENT OCCUPANT | | CA | 90022 | 4901 | 3-Occupant |
| 17430 | | CURRENT OCCUPANT | | CA | 90022 | 4947 | 3-Occupant |
| 17431 | | CURRENT OCCUPANT | | CA | 90022 | 4964 | 3-Occupant |
| 17432 | | CURRENT OCCUPANT | | CA | 90022 | 4947 | 3-Occupant |
| 17433 | | CURRENT OCCUPANT | | CA | 90022 | 4901 | 3-Occupant |
| 17434 | | CURRENT OCCUPANT | | CA | 90022 | 4901 | 3-Occupant |
| 17435 | | CURRENT OCCUPANT | | CA | 90022 | 4934 | 3-Occupant |
| 17436 | | CURRENT OCCUPANT | | CA | 90022 | 4934 | 3-Occupant |
| 17437 | | CURRENT OCCUPANT | | CA | 90022 | 4934 | 3-Occupant |
| 17438 | | CURRENT OCCUPANT | | CA | 90022 | 4934 | 3-Occupant |
| 17439 | | CURRENT OCCUPANT | | CA | 90022 | 4934 | 3-Occupant |
| 17440 | | CURRENT OCCUPANT | | CA | 90022 | 4934 | 3-Occupant |

Eastside Transit Corridor Phase 2 Project
November 2021 Community Meetings - Mailing List for East Los Angeles-Specific Meeting
*(Redacted mailing addresses)*

| No. | APN_D | OWNER NAME | OWNER 2 | M_STATE | M_ZIP | M_ZIP4 | Type |
|---|---|---|---|---|---|---|---|
| 17441 | | CURRENT OCCUPANT | | CA | 90022 | 4901 | 3-Occupant |
| 17442 | | CURRENT OCCUPANT | | CA | 90022 | 4962 | 3-Occupant |
| 17443 | | CURRENT OCCUPANT | | CA | 90022 | 4963 | 3-Occupant |
| 17444 | | CURRENT OCCUPANT | | CA | 90022 | 4945 | 3-Occupant |
| 17445 | | CURRENT OCCUPANT | | CA | 90022 | 4945 | 3-Occupant |
| 17446 | | CURRENT OCCUPANT | | CA | 90022 | 4945 | 3-Occupant |
| 17447 | | CURRENT OCCUPANT | | CA | 90022 | 4945 | 3-Occupant |
| 17448 | | CURRENT OCCUPANT | | CA | 90022 | 4945 | 3-Occupant |
| 17449 | | CURRENT OCCUPANT | | CA | 90022 | 4961 | 3-Occupant |
| 17450 | | CURRENT OCCUPANT | | CA | 90022 | 4902 | 3-Occupant |
| 17451 | | CURRENT OCCUPANT | | CA | 90022 | 4965 | 3-Occupant |
| 17452 | | CURRENT OCCUPANT | | CA | 90022 | 4902 | 3-Occupant |
| 17453 | | CURRENT OCCUPANT | | CA | 90022 | 4902 | 3-Occupant |
| 17454 | | CURRENT OCCUPANT | | CA | 90022 | 5063 | 3-Occupant |
| 17455 | | CURRENT OCCUPANT | | CA | 90022 | 5063 | 3-Occupant |
| 17456 | | CURRENT OCCUPANT | | CA | 90022 | 5028 | 3-Occupant |
| 17457 | | CURRENT OCCUPANT | | CA | 90022 | 5028 | 3-Occupant |
| 17458 | | CURRENT OCCUPANT | | CA | 90022 | 5028 | 3-Occupant |
| 17459 | | CURRENT OCCUPANT | | CA | 90022 | 5028 | 3-Occupant |
| 17460 | | CURRENT OCCUPANT | | CA | 90022 | 5039 | 3-Occupant |
| 17461 | | CURRENT OCCUPANT | | CA | 90022 | 5039 | 3-Occupant |
| 17462 | | BUSINESS OWNER OR OCCUPANT | | CA | 90022 | 5039 | 3-Occupant |
| 17463 | | CURRENT OCCUPANT | | CA | 90022 | 5039 | 3-Occupant |
| 17464 | | CURRENT OCCUPANT | | CA | 90022 | 5039 | 3-Occupant |
| 17465 | | CURRENT OCCUPANT | | CA | 90022 | 5039 | 3-Occupant |
| 17466 | | CURRENT OCCUPANT | | CA | 90022 | 5038 | 3-Occupant |
| 17467 | | CURRENT OCCUPANT | | CA | 90022 | 5038 | 3-Occupant |
| 17468 | | CURRENT OCCUPANT | | CA | 90022 | 5038 | 3-Occupant |
| 17469 | | CURRENT OCCUPANT | | CA | 90022 | 5038 | 3-Occupant |
| 17470 | | CURRENT OCCUPANT | | CA | 90022 | 5038 | 3-Occupant |
| 17471 | | CURRENT OCCUPANT | | CA | 90022 | 5038 | 3-Occupant |
| 17472 | | CURRENT OCCUPANT | | CA | 90022 | 5003 | 3-Occupant |

Eastside Transit Corridor Phase 2 Project
November 2021 Community Meetings - Mailing List for East Los Angeles-Specific Meeting
*(Redacted mailing addresses)*

| No. | APN_D | OWNER NAME | OWNER 2 | M_STATE | M_ZIP | M_ZIP4 | Type |
|---|---|---|---|---|---|---|---|
| 17473 | | CURRENT OCCUPANT | | CA | 90022 | 5003 | 3-Occupant |
| 17474 | | CURRENT OCCUPANT | | CA | 90022 | 5003 | 3-Occupant |
| 17475 | | CURRENT OCCUPANT | | CA | 90022 | 5003 | 3-Occupant |
| 17476 | | CURRENT OCCUPANT | | CA | 90022 | 5003 | 3-Occupant |
| 17477 | | CURRENT OCCUPANT | | CA | 90022 | 5003 | 3-Occupant |
| 17478 | | CURRENT OCCUPANT | | CA | 90022 | 5003 | 3-Occupant |
| 17479 | | CURRENT OCCUPANT | | CA | 90022 | 5000 | 3-Occupant |
| 17480 | | CURRENT OCCUPANT | | CA | 90022 | 5004 | 3-Occupant |
| 17481 | | CURRENT OCCUPANT | | CA | 90022 | 5055 | 3-Occupant |
| 17482 | | CURRENT OCCUPANT | | CA | 90022 | 5004 | 3-Occupant |
| 17483 | | CURRENT OCCUPANT | | CA | 90022 | 5004 | 3-Occupant |
| 17484 | | CURRENT OCCUPANT | | CA | 90022 | 5004 | 3-Occupant |
| 17485 | | CURRENT OCCUPANT | | CA | 90022 | 5046 | 3-Occupant |
| 17486 | | CURRENT OCCUPANT | | CA | 90022 | 5046 | 3-Occupant |
| 17487 | | CURRENT OCCUPANT | | CA | 90022 | 5046 | 3-Occupant |
| 17488 | | CURRENT OCCUPANT | | CA | 90022 | 5046 | 3-Occupant |
| 17489 | | CURRENT OCCUPANT | | CA | 90022 | 5046 | 3-Occupant |
| 17490 | | CURRENT OCCUPANT | | CA | 90022 | 5046 | 3-Occupant |
| 17491 | | CURRENT OCCUPANT | | CA | 90022 | 5046 | 3-Occupant |
| 17492 | | CURRENT OCCUPANT | | CA | 90022 | 5046 | 3-Occupant |
| 17493 | | CURRENT OCCUPANT | | CA | 90022 | 5004 | 3-Occupant |
| 17494 | | CURRENT OCCUPANT | | CA | 90022 | 5037 | 3-Occupant |
| 17495 | | CURRENT OCCUPANT | | CA | 90022 | 5037 | 3-Occupant |
| 17496 | | CURRENT OCCUPANT | | CA | 90022 | 5037 | 3-Occupant |
| 17497 | | CURRENT OCCUPANT | | CA | 90022 | 5037 | 3-Occupant |
| 17498 | | CURRENT OCCUPANT | | CA | 90022 | 5037 | 3-Occupant |
| 17499 | | CURRENT OCCUPANT | | CA | 90022 | 5037 | 3-Occupant |
| 17500 | | CURRENT OCCUPANT | | CA | 90022 | 5037 | 3-Occupant |
| 17501 | | CURRENT OCCUPANT | | CA | 90022 | 5037 | 3-Occupant |
| 17502 | | CURRENT OCCUPANT | | CA | 90022 | 4920 | 3-Occupant |
| 17503 | | CURRENT OCCUPANT | | CA | 90022 | 4958 | 3-Occupant |
| 17504 | | CURRENT OCCUPANT | | CA | 90022 | 4926 | 3-Occupant |

Eastside Transit Corridor Phase 2 Project
November 2021 Community Meetings - Mailing List for East Los Angeles-Specific Meeting
*(Redacted mailing addresses)*

| No. | APN_D | OWNER NAME | OWNER 2 | M_STATE | M_ZIP | M_ZIP4 | Type |
|---|---|---|---|---|---|---|---|
| 17505 | | CURRENT OCCUPANT | | CA | 90022 | 4958 | 3-Occupant |
| 17506 | | CURRENT OCCUPANT | | CA | 90022 | 4921 | 3-Occupant |
| 17507 | | CURRENT OCCUPANT | | CA | 90022 | 4971 | 3-Occupant |
| 17508 | | CURRENT OCCUPANT | | CA | 90022 | 4971 | 3-Occupant |
| 17509 | | CURRENT OCCUPANT | | CA | 90022 | 4921 | 3-Occupant |
| 17510 | | CURRENT OCCUPANT | | CA | 90022 | 4921 | 3-Occupant |
| 17511 | | CURRENT OCCUPANT | | CA | 90022 | 4921 | 3-Occupant |
| 17512 | | CURRENT OCCUPANT | | CA | 90022 | 4971 | 3-Occupant |
| 17513 | | CURRENT OCCUPANT | | CA | 90022 | 4921 | 3-Occupant |
| 17514 | | CURRENT OCCUPANT | | CA | 90022 | 4970 | 3-Occupant |
| 17515 | | CURRENT OCCUPANT | | CA | 90022 | 4971 | 3-Occupant |
| 17516 | | CURRENT OCCUPANT | | CA | 90022 | 4972 | 3-Occupant |
| 17517 | | CURRENT OCCUPANT | | CA | 90022 | 4921 | 3-Occupant |
| 17518 | | CURRENT OCCUPANT | | CA | 90022 | 4971 | 3-Occupant |
| 17519 | | CURRENT OCCUPANT | | CA | 90022 | 4970 | 3-Occupant |
| 17520 | | CURRENT OCCUPANT | | CA | 90022 | 4971 | 3-Occupant |
| 17521 | | CURRENT OCCUPANT | | CA | 90022 | 4921 | 3-Occupant |
| 17522 | | CURRENT OCCUPANT | | CA | 90022 | 5005 | 3-Occupant |
| 17523 | | CURRENT OCCUPANT | | CA | 90022 | 5064 | 3-Occupant |
| 17524 | | CURRENT OCCUPANT | | CA | 90022 | 5064 | 3-Occupant |
| 17525 | | BUSINESS OWNER OR OCCUPANT | | CA | 90022 | 5064 | 3-Occupant |
| 17526 | | CURRENT OCCUPANT | | CA | 90022 | 5032 | 3-Occupant |
| 17527 | | CURRENT OCCUPANT | | CA | 90022 | 5032 | 3-Occupant |
| 17528 | | CURRENT OCCUPANT | | CA | 90022 | 5032 | 3-Occupant |
| 17529 | | CURRENT OCCUPANT | | CA | 90022 | 5032 | 3-Occupant |
| 17530 | | CURRENT OCCUPANT | | CA | 90022 | 5032 | 3-Occupant |
| 17531 | | CURRENT OCCUPANT | | CA | 90022 | 5032 | 3-Occupant |
| 17532 | | CURRENT OCCUPANT | | CA | 90022 | 5032 | 3-Occupant |
| 17533 | | CURRENT OCCUPANT | | CA | 90022 | 5033 | 3-Occupant |
| 17534 | | CURRENT OCCUPANT | | CA | 90022 | 5033 | 3-Occupant |
| 17535 | | CURRENT OCCUPANT | | CA | 90022 | 5033 | 3-Occupant |
| 17536 | | CURRENT OCCUPANT | | CA | 90022 | 5033 | 3-Occupant |

Eastside Transit Corridor Phase 2 Project
November 2021 Community Meetings - Mailing List for East Los Angeles-Specific Meeting
*(Redacted mailing addresses)*

| No. | APN_D | OWNER NAME | OWNER 2 | M_STATE | M_ZIP | M_ZIP4 | Type |
|---|---|---|---|---|---|---|---|
| 17537 | | CURRENT OCCUPANT | | CA | 90022 | 5033 | 3-Occupant |
| 17538 | | CURRENT OCCUPANT | | CA | 90022 | 5033 | 3-Occupant |
| 17539 | | CURRENT OCCUPANT | | CA | 90022 | 5033 | 3-Occupant |
| 17540 | | CURRENT OCCUPANT | | CA | 90022 | 5035 | 3-Occupant |
| 17541 | | CURRENT OCCUPANT | | CA | 90022 | 5035 | 3-Occupant |
| 17542 | | CURRENT OCCUPANT | | CA | 90022 | 5035 | 3-Occupant |
| 17543 | | CURRENT OCCUPANT | | CA | 90022 | 5035 | 3-Occupant |
| 17544 | | CURRENT OCCUPANT | | CA | 90022 | 5035 | 3-Occupant |
| 17545 | | CURRENT OCCUPANT | | CA | 90022 | 5035 | 3-Occupant |
| 17546 | | CURRENT OCCUPANT | | CA | 90022 | 5035 | 3-Occupant |
| 17547 | | CURRENT OCCUPANT | | CA | 90022 | 5035 | 3-Occupant |
| 17548 | | CURRENT OCCUPANT | | CA | 90022 | 5005 | 3-Occupant |
| 17549 | | CURRENT OCCUPANT | | CA | 90022 | 5036 | 3-Occupant |
| 17550 | | CURRENT OCCUPANT | | CA | 90022 | 5036 | 3-Occupant |
| 17551 | | CURRENT OCCUPANT | | CA | 90022 | 5036 | 3-Occupant |
| 17552 | | CURRENT OCCUPANT | | CA | 90022 | 5036 | 3-Occupant |
| 17553 | | CURRENT OCCUPANT | | CA | 90022 | 5036 | 3-Occupant |
| 17554 | | CURRENT OCCUPANT | | CA | 90022 | 5036 | 3-Occupant |
| 17555 | | CURRENT OCCUPANT | | CA | 90022 | 5036 | 3-Occupant |
| 17556 | | CURRENT OCCUPANT | | CA | 90022 | 5047 | 3-Occupant |
| 17557 | | CURRENT OCCUPANT | | CA | 90022 | 5006 | 3-Occupant |
| 17558 | | CURRENT OCCUPANT | | CA | 90022 | 5006 | 3-Occupant |
| 17559 | | CURRENT OCCUPANT | | CA | 90022 | 5006 | 3-Occupant |
| 17560 | | CURRENT OCCUPANT | | CA | 90022 | 5006 | 3-Occupant |
| 17561 | | CURRENT OCCUPANT | | CA | 90022 | 5006 | 3-Occupant |
| 17562 | | CURRENT OCCUPANT | | CA | 90022 | 5006 | 3-Occupant |
| 17563 | | CURRENT OCCUPANT | | CA | 90022 | 4900 | 3-Occupant |
| 17564 | | CURRENT OCCUPANT | | CA | 90022 | 4900 | 3-Occupant |
| 17565 | | CURRENT OCCUPANT | | CA | 90022 | 4900 | 3-Occupant |
| 17566 | | CURRENT OCCUPANT | | CA | 90022 | 4900 | 3-Occupant |
| 17567 | | CURRENT OCCUPANT | | CA | 90022 | 4916 | 3-Occupant |
| 17568 | | CURRENT OCCUPANT | | CA | 90022 | 4960 | 3-Occupant |

Eastside Transit Corridor Phase 2 Project
November 2021 Community Meetings - Mailing List for East Los Angeles-Specific Meeting
*(Redacted mailing addresses)*

| No. | APN_D | OWNER NAME | OWNER 2 | M_STATE | M_ZIP | M_ZIP4 | Type |
|---|---|---|---|---|---|---|---|
| 17569 | | CURRENT OCCUPANT | | CA | 90022 | 4916 | 3-Occupant |
| 17570 | | CURRENT OCCUPANT | | CA | 90022 | 4918 | 3-Occupant |
| 17571 | | CURRENT OCCUPANT | | CA | 90022 | 4918 | 3-Occupant |
| 17572 | | CURRENT OCCUPANT | | CA | 90022 | 4959 | 3-Occupant |
| 17573 | | CURRENT OCCUPANT | | CA | 90022 | 4918 | 3-Occupant |
| 17574 | | CURRENT OCCUPANT | | CA | 90022 | 4919 | 3-Occupant |
| 17575 | | CURRENT OCCUPANT | | CA | 90022 | 4905 | 3-Occupant |
| 17576 | | CURRENT OCCUPANT | | CA | 90022 | 4905 | 3-Occupant |
| 17577 | | CURRENT OCCUPANT | | CA | 90022 | 4948 | 3-Occupant |
| 17578 | | CURRENT OCCUPANT | | CA | 90022 | 4948 | 3-Occupant |
| 17579 | | CURRENT OCCUPANT | | CA | 90022 | 4948 | 3-Occupant |
| 17580 | | CURRENT OCCUPANT | | CA | 90022 | 4943 | 3-Occupant |
| 17581 | | CURRENT OCCUPANT | | CA | 90022 | 4943 | 3-Occupant |
| 17582 | | CURRENT OCCUPANT | | CA | 90022 | 4935 | 3-Occupant |
| 17583 | | CURRENT OCCUPANT | | CA | 90022 | 4935 | 3-Occupant |
| 17584 | | CURRENT OCCUPANT | | CA | 90022 | 4935 | 3-Occupant |
| 17585 | | CURRENT OCCUPANT | | CA | 90022 | 4935 | 3-Occupant |
| 17586 | | CURRENT OCCUPANT | | CA | 90022 | 4935 | 3-Occupant |
| 17587 | | CURRENT OCCUPANT | | CA | 90022 | 4935 | 3-Occupant |
| 17588 | | CURRENT OCCUPANT | | CA | 90022 | 4935 | 3-Occupant |
| 17589 | | CURRENT OCCUPANT | | CA | 90022 | 4949 | 3-Occupant |
| 17590 | | CURRENT OCCUPANT | | CA | 90022 | 4949 | 3-Occupant |
| 17591 | | CURRENT OCCUPANT | | CA | 90022 | 4954 | 3-Occupant |
| 17592 | | CURRENT OCCUPANT | | CA | 90022 | 4949 | 3-Occupant |
| 17593 | | CURRENT OCCUPANT | | CA | 90022 | 4954 | 3-Occupant |
| 17594 | | CURRENT OCCUPANT | | CA | 90022 | 4949 | 3-Occupant |
| 17595 | | CURRENT OCCUPANT | | CA | 90022 | 4906 | 3-Occupant |
| 17596 | | CURRENT OCCUPANT | | CA | 90022 | 4906 | 3-Occupant |
| 17597 | | CURRENT OCCUPANT | | CA | 90022 | 4953 | 3-Occupant |
| 17598 | | CURRENT OCCUPANT | | CA | 90022 | 4953 | 3-Occupant |
| 17599 | | CURRENT OCCUPANT | | CA | 90022 | 4906 | 3-Occupant |
| 17600 | | CURRENT OCCUPANT | | CA | 90022 | 4953 | 3-Occupant |

Eastside Transit Corridor Phase 2 Project
November 2021 Community Meetings - Mailing List for East Los Angeles-Specific Meeting
*(Redacted mailing addresses)*

| No. | APN_D | OWNER NAME | OWNER 2 | M_STATE | M_ZIP | M_ZIP4 | Type |
|---|---|---|---|---|---|---|---|
| 17601 | | CURRENT OCCUPANT | | CA | 90022 | 4906 | 3-Occupant |
| 17602 | | CURRENT OCCUPANT | | CA | 90022 | 3213 | 3-Occupant |
| 17603 | | CURRENT OCCUPANT | | CA | 90022 | 3213 | 3-Occupant |
| 17604 | | CURRENT OCCUPANT | | CA | 90022 | 3213 | 3-Occupant |
| 17605 | | CURRENT OCCUPANT | | CA | 90022 | 3263 | 3-Occupant |
| 17606 | | CURRENT OCCUPANT | | CA | 90022 | 3213 | 3-Occupant |
| 17607 | | CURRENT OCCUPANT | | CA | 90022 | 3213 | 3-Occupant |
| 17608 | | CURRENT OCCUPANT | | CA | 90022 | 3213 | 3-Occupant |
| 17609 | | CURRENT OCCUPANT | | CA | 90022 | 3213 | 3-Occupant |
| 17610 | | CURRENT OCCUPANT | | CA | 90022 | 3213 | 3-Occupant |
| 17611 | | CURRENT OCCUPANT | | CA | 90022 | 3213 | 3-Occupant |
| 17612 | | CURRENT OCCUPANT | | CA | 90022 | 3263 | 3-Occupant |
| 17613 | | CURRENT OCCUPANT | | CA | 90022 | 3213 | 3-Occupant |
| 17614 | | CURRENT OCCUPANT | | CA | 90022 | 3213 | 3-Occupant |
| 17615 | | CURRENT OCCUPANT | | CA | 90022 | 3214 | 3-Occupant |
| 17616 | | CURRENT OCCUPANT | | CA | 90022 | 3214 | 3-Occupant |
| 17617 | | CURRENT OCCUPANT | | CA | 90022 | 3261 | 3-Occupant |
| 17618 | | CURRENT OCCUPANT | | CA | 90022 | 3214 | 3-Occupant |
| 17619 | | CURRENT OCCUPANT | | CA | 90022 | 3214 | 3-Occupant |
| 17620 | | CURRENT OCCUPANT | | CA | 90022 | 3214 | 3-Occupant |
| 17621 | | CURRENT OCCUPANT | | CA | 90022 | 3214 | 3-Occupant |
| 17622 | | CURRENT OCCUPANT | | CA | 90022 | 3214 | 3-Occupant |
| 17623 | | CURRENT OCCUPANT | | CA | 90022 | 3261 | 3-Occupant |
| 17624 | | CURRENT OCCUPANT | | CA | 90022 | 3214 | 3-Occupant |
| 17625 | | CURRENT OCCUPANT | | CA | 90022 | 3214 | 3-Occupant |
| 17626 | | CURRENT OCCUPANT | | CA | 90022 | 3214 | 3-Occupant |
| 17627 | | CURRENT OCCUPANT | | CA | 90022 | 3305 | 3-Occupant |
| 17628 | | CURRENT OCCUPANT | | CA | 90022 | 3305 | 3-Occupant |
| 17629 | | CURRENT OCCUPANT | | CA | 90022 | 3306 | 3-Occupant |
| 17630 | | CURRENT OCCUPANT | | CA | 90022 | 3306 | 3-Occupant |
| 17631 | | CURRENT OCCUPANT | | CA | 90022 | 3360 | 3-Occupant |
| 17632 | | CURRENT OCCUPANT | | CA | 90022 | 3306 | 3-Occupant |

Eastside Transit Corridor Phase 2 Project
November 2021 Community Meetings - Mailing List for East Los Angeles-Specific Meeting
*(Redacted mailing addresses)*

| No. | APN_D | OWNER NAME | OWNER 2 | M_STATE | M_ZIP | M_ZIP4 | Type |
|---|---|---|---|---|---|---|---|
| 17633 | | CURRENT OCCUPANT | | CA | 90022 | 3306 | 3-Occupant |
| 17634 | | CURRENT OCCUPANT | | CA | 90022 | 3306 | 3-Occupant |
| 17635 | | CURRENT OCCUPANT | | CA | 90022 | 3337 | 3-Occupant |
| 17636 | | CURRENT OCCUPANT | | CA | 90022 | 3337 | 3-Occupant |
| 17637 | | CURRENT OCCUPANT | | CA | 90022 | 3337 | 3-Occupant |
| 17638 | | CURRENT OCCUPANT | | CA | 90022 | 3364 | 3-Occupant |
| 17639 | | CURRENT OCCUPANT | | CA | 90022 | 4101 | 3-Occupant |
| 17640 | | CURRENT OCCUPANT | | CA | 90022 | 3315 | 3-Occupant |
| 17641 | | CURRENT OCCUPANT | | CA | 90022 | 3315 | 3-Occupant |
| 17642 | | CURRENT OCCUPANT | | CA | 90022 | 3315 | 3-Occupant |
| 17643 | | CURRENT OCCUPANT | | CA | 90022 | 3315 | 3-Occupant |
| 17644 | | CURRENT OCCUPANT | | CA | 90022 | 3315 | 3-Occupant |
| 17645 | | CURRENT OCCUPANT | | CA | 90022 | 3315 | 3-Occupant |
| 17646 | | CURRENT OCCUPANT | | CA | 90022 | 3315 | 3-Occupant |
| 17647 | | CURRENT OCCUPANT | | CA | 90022 | 3371 | 3-Occupant |
| 17648 | | CURRENT OCCUPANT | | CA | 90022 | 3371 | 3-Occupant |
| 17649 | | CURRENT OCCUPANT | | CA | 90022 | 3349 | 3-Occupant |
| 17650 | | CURRENT OCCUPANT | | CA | 90022 | 3349 | 3-Occupant |
| 17651 | | CURRENT OCCUPANT | | CA | 90022 | 3349 | 3-Occupant |
| 17652 | | CURRENT OCCUPANT | | CA | 90022 | 3349 | 3-Occupant |
| 17653 | | CURRENT OCCUPANT | | CA | 90022 | 3349 | 3-Occupant |
| 17654 | | CURRENT OCCUPANT | | CA | 90022 | 3349 | 3-Occupant |
| 17655 | | CURRENT OCCUPANT | | CA | 90022 | 3356 | 3-Occupant |
| 17656 | | CURRENT OCCUPANT | | CA | 90022 | 3356 | 3-Occupant |
| 17657 | | CURRENT OCCUPANT | | CA | 90022 | 3356 | 3-Occupant |
| 17658 | | CURRENT OCCUPANT | | CA | 90022 | 3356 | 3-Occupant |
| 17659 | | CURRENT OCCUPANT | | CA | 90022 | 3348 | 3-Occupant |
| 17660 | | CURRENT OCCUPANT | | CA | 90022 | 3348 | 3-Occupant |
| 17661 | | CURRENT OCCUPANT | | CA | 90022 | 3348 | 3-Occupant |
| 17662 | | CURRENT OCCUPANT | | CA | 90022 | 3348 | 3-Occupant |
| 17663 | | CURRENT OCCUPANT | | CA | 90022 | 3348 | 3-Occupant |
| 17664 | | CURRENT OCCUPANT | | CA | 90022 | 3348 | 3-Occupant |

Eastside Transit Corridor Phase 2 Project
November 2021 Community Meetings - Mailing List for East Los Angeles-Specific Meeting
*(Redacted mailing addresses)*

| No. | APN_D | OWNER NAME | OWNER 2 | M_STATE | M_ZIP | M_ZIP4 | Type |
|---|---|---|---|---|---|---|---|
| 17665 | | CURRENT OCCUPANT | | CA | 90022 | 3348 | 3-Occupant |
| 17666 | | BUSINESS OWNER OR OCCUPANT | | CA | 90022 | 3347 | 3-Occupant |
| 17667 | | CURRENT OCCUPANT | | CA | 90022 | 3347 | 3-Occupant |
| 17668 | | CURRENT OCCUPANT | | CA | 90022 | 3347 | 3-Occupant |
| 17669 | | CURRENT OCCUPANT | | CA | 90022 | 3347 | 3-Occupant |
| 17670 | | CURRENT OCCUPANT | | CA | 90022 | 3347 | 3-Occupant |
| 17671 | | CURRENT OCCUPANT | | CA | 90022 | 3347 | 3-Occupant |
| 17672 | | CURRENT OCCUPANT | | CA | 90022 | 3316 | 3-Occupant |
| 17673 | | CURRENT OCCUPANT | | CA | 90022 | 3316 | 3-Occupant |
| 17674 | | CURRENT OCCUPANT | | CA | 90022 | 3371 | 3-Occupant |
| 17675 | | CURRENT OCCUPANT | | CA | 90022 | 3316 | 3-Occupant |
| 17676 | | CURRENT OCCUPANT | | CA | 90022 | 3316 | 3-Occupant |
| 17677 | | CURRENT OCCUPANT | | CA | 90022 | 3361 | 3-Occupant |
| 17678 | | CURRENT OCCUPANT | | CA | 90022 | 3362 | 3-Occupant |
| 17679 | | CURRENT OCCUPANT | | CA | 90022 | 3362 | 3-Occupant |
| 17680 | | CURRENT OCCUPANT | | CA | 90022 | 3362 | 3-Occupant |
| 17681 | | CURRENT OCCUPANT | | CA | 90022 | 3391 | 3-Occupant |
| 17682 | | CURRENT OCCUPANT | | CA | 90022 | 3391 | 3-Occupant |
| 17683 | | CURRENT OCCUPANT | | CA | 90022 | 3391 | 3-Occupant |
| 17684 | | CURRENT OCCUPANT | | CA | 90022 | 3318 | 3-Occupant |
| 17685 | | CURRENT OCCUPANT | | CA | 90022 | 3374 | 3-Occupant |
| 17686 | | CURRENT OCCUPANT | | CA | 90022 | 3318 | 3-Occupant |
| 17687 | | CURRENT OCCUPANT | | CA | 90022 | 3318 | 3-Occupant |
| 17688 | | CURRENT OCCUPANT | | CA | 90022 | 3318 | 3-Occupant |
| 17689 | | CURRENT OCCUPANT | | CA | 90022 | 3318 | 3-Occupant |
| 17690 | | CURRENT OCCUPANT | | CA | 90022 | 3374 | 3-Occupant |
| 17691 | | CURRENT OCCUPANT | | CA | 90022 | 3374 | 3-Occupant |
| 17692 | | CURRENT OCCUPANT | | CA | 90022 | 3318 | 3-Occupant |
| 17693 | | CURRENT OCCUPANT | | CA | 90022 | 3317 | 3-Occupant |
| 17694 | | CURRENT OCCUPANT | | CA | 90022 | 3317 | 3-Occupant |
| 17695 | | CURRENT OCCUPANT | | CA | 90022 | 3317 | 3-Occupant |
| 17696 | | CURRENT OCCUPANT | | CA | 90022 | 3317 | 3-Occupant |

Eastside Transit Corridor Phase 2 Project
November 2021 Community Meetings - Mailing List for East Los Angeles-Specific Meeting
*(Redacted mailing addresses)*

| No. | APN_D | OWNER NAME | OWNER 2 | M_STATE | M_ZIP | M_ZIP4 | Type |
|---|---|---|---|---|---|---|---|
| 17697 | | CURRENT OCCUPANT | | CA | 90022 | 3375 | 3-Occupant |
| 17698 | | CURRENT OCCUPANT | | CA | 90022 | 3317 | 3-Occupant |
| 17699 | | CURRENT OCCUPANT | | CA | 90022 | 3351 | 3-Occupant |
| 17700 | | CURRENT OCCUPANT | | CA | 90022 | 3351 | 3-Occupant |
| 17701 | | CURRENT OCCUPANT | | CA | 90022 | 3351 | 3-Occupant |
| 17702 | | CURRENT OCCUPANT | | CA | 90022 | 3351 | 3-Occupant |
| 17703 | | CURRENT OCCUPANT | | CA | 90022 | 3351 | 3-Occupant |
| 17704 | | CURRENT OCCUPANT | | CA | 90022 | 3363 | 3-Occupant |
| 17705 | | CURRENT OCCUPANT | | CA | 90022 | 3363 | 3-Occupant |
| 17706 | | CURRENT OCCUPANT | | CA | 90022 | 3363 | 3-Occupant |
| 17707 | | CURRENT OCCUPANT | | CA | 90022 | 3363 | 3-Occupant |
| 17708 | | CURRENT OCCUPANT | | CA | 90022 | 3363 | 3-Occupant |
| 17709 | | CURRENT OCCUPANT | | CA | 90022 | 3363 | 3-Occupant |
| 17710 | | CURRENT OCCUPANT | | CA | 90022 | 3363 | 3-Occupant |
| 17711 | | CURRENT OCCUPANT | | CA | 90022 | 3350 | 3-Occupant |
| 17712 | | CURRENT OCCUPANT | | CA | 90022 | 3350 | 3-Occupant |
| 17713 | | CURRENT OCCUPANT | | CA | 90022 | 3350 | 3-Occupant |
| 17714 | | CURRENT OCCUPANT | | CA | 90022 | 3350 | 3-Occupant |
| 17715 | | CURRENT OCCUPANT | | CA | 90022 | 3350 | 3-Occupant |
| 17716 | | CURRENT OCCUPANT | | CA | 90022 | 3350 | 3-Occupant |
| 17717 | | CURRENT OCCUPANT | | CA | 90022 | 3350 | 3-Occupant |
| 17718 | | CURRENT OCCUPANT | | CA | 90022 | 3317 | 3-Occupant |
| 17719 | | CURRENT OCCUPANT | | CA | 90022 | 3375 | 3-Occupant |
| 17720 | | CURRENT OCCUPANT | | CA | 90022 | 3375 | 3-Occupant |
| 17721 | | CURRENT OCCUPANT | | CA | 90022 | 3317 | 3-Occupant |
| 17722 | | CURRENT OCCUPANT | | CA | 90022 | 3376 | 3-Occupant |
| 17723 | | CURRENT OCCUPANT | | CA | 90022 | 3375 | 3-Occupant |
| 17724 | | CURRENT OCCUPANT | | CA | 90022 | 3317 | 3-Occupant |
| 17725 | | CURRENT OCCUPANT | | CA | 90022 | 3319 | 3-Occupant |
| 17726 | | CURRENT OCCUPANT | | CA | 90022 | 3319 | 3-Occupant |
| 17727 | | CURRENT OCCUPANT | | CA | 90022 | 3395 | 3-Occupant |
| 17728 | | CURRENT OCCUPANT | | CA | 90022 | 3395 | 3-Occupant |

Eastside Transit Corridor Phase 2 Project
November 2021 Community Meetings - Mailing List for East Los Angeles-Specific Meeting
*(Redacted mailing addresses)*

| No. | APN_D | OWNER NAME | OWNER 2 | M_STATE | M_ZIP | M_ZIP4 | Type |
|---|---|---|---|---|---|---|---|
| 17729 | | CURRENT OCCUPANT | | CA | 90022 | 3395 | 3-Occupant |
| 17730 | | CURRENT OCCUPANT | | CA | 90022 | 3319 | 3-Occupant |
| 17731 | | CURRENT OCCUPANT | | CA | 90022 | 3319 | 3-Occupant |
| 17732 | | CURRENT OCCUPANT | | CA | 90022 | 3384 | 3-Occupant |
| 17733 | | CURRENT OCCUPANT | | CA | 90022 | 3319 | 3-Occupant |
| 17734 | | CURRENT OCCUPANT | | CA | 90022 | 3319 | 3-Occupant |
| 17735 | | CURRENT OCCUPANT | | CA | 90022 | 3319 | 3-Occupant |
| 17736 | | CURRENT OCCUPANT | | CA | 90022 | 3319 | 3-Occupant |
| 17737 | | CURRENT OCCUPANT | | CA | 90022 | 3384 | 3-Occupant |
| 17738 | | CURRENT OCCUPANT | | CA | 90022 | 3385 | 3-Occupant |
| 17739 | | CURRENT OCCUPANT | | CA | 90022 | 3320 | 3-Occupant |
| 17740 | | CURRENT OCCUPANT | | CA | 90022 | 3320 | 3-Occupant |
| 17741 | | CURRENT OCCUPANT | | CA | 90022 | 3385 | 3-Occupant |
| 17742 | | CURRENT OCCUPANT | | CA | 90022 | 3320 | 3-Occupant |
| 17743 | | CURRENT OCCUPANT | | CA | 90022 | 3385 | 3-Occupant |
| 17744 | | CURRENT OCCUPANT | | CA | 90022 | 3320 | 3-Occupant |
| 17745 | | CURRENT OCCUPANT | | CA | 90022 | 3385 | 3-Occupant |
| 17746 | | CURRENT OCCUPANT | | CA | 90022 | 3320 | 3-Occupant |
| 17747 | | CURRENT OCCUPANT | | CA | 90022 | 3320 | 3-Occupant |
| 17748 | | CURRENT OCCUPANT | | CA | 90022 | 3320 | 3-Occupant |
| 17749 | | CURRENT OCCUPANT | | CA | 90022 | 3320 | 3-Occupant |
| 17750 | | CURRENT OCCUPANT | | CA | 90022 | 3320 | 3-Occupant |
| 17751 | | CURRENT OCCUPANT | | CA | 90022 | 3327 | 3-Occupant |
| 17752 | | CURRENT OCCUPANT | | CA | 90022 | 3327 | 3-Occupant |
| 17753 | | CURRENT OCCUPANT | | CA | 90022 | 3327 | 3-Occupant |
| 17754 | | CURRENT OCCUPANT | | CA | 90022 | 3377 | 3-Occupant |
| 17755 | | CURRENT OCCUPANT | | CA | 90022 | 3327 | 3-Occupant |
| 17756 | | CURRENT OCCUPANT | | CA | 90022 | 3377 | 3-Occupant |
| 17757 | | CURRENT OCCUPANT | | CA | 90022 | 3327 | 3-Occupant |
| 17758 | | CURRENT OCCUPANT | | CA | 90022 | 3377 | 3-Occupant |
| 17759 | | CURRENT OCCUPANT | | CA | 90022 | 3327 | 3-Occupant |
| 17760 | | CURRENT OCCUPANT | | CA | 90022 | 3327 | 3-Occupant |

Eastside Transit Corridor Phase 2 Project
November 2021 Community Meetings - Mailing List for East Los Angeles-Specific Meeting
*(Redacted mailing addresses)*

| No. | APN_D | OWNER NAME | OWNER 2 | M_STATE | M_ZIP | M_ZIP4 | Type |
|---|---|---|---|---|---|---|---|
| 17761 | | CURRENT OCCUPANT | | CA | 90022 | 3377 | 3-Occupant |
| 17762 | | CURRENT OCCUPANT | | CA | 90022 | 3300 | 3-Occupant |
| 17763 | | CURRENT OCCUPANT | | CA | 90022 | 3300 | 3-Occupant |
| 17764 | | CURRENT OCCUPANT | | CA | 90022 | 3300 | 3-Occupant |
| 17765 | | CURRENT OCCUPANT | | CA | 90022 | 3300 | 3-Occupant |
| 17766 | | CURRENT OCCUPANT | | CA | 90022 | 3327 | 3-Occupant |
| 17767 | | CURRENT OCCUPANT | | CA | 90022 | 3328 | 3-Occupant |
| 17768 | | CURRENT OCCUPANT | | CA | 90022 | 3378 | 3-Occupant |
| 17769 | | CURRENT OCCUPANT | | CA | 90022 | 3328 | 3-Occupant |
| 17770 | | CURRENT OCCUPANT | | CA | 90022 | 3328 | 3-Occupant |
| 17771 | | CURRENT OCCUPANT | | CA | 90022 | 3378 | 3-Occupant |
| 17772 | | CURRENT OCCUPANT | | CA | 90022 | 3328 | 3-Occupant |
| 17773 | | CURRENT OCCUPANT | | CA | 90022 | 3378 | 3-Occupant |
| 17774 | | CURRENT OCCUPANT | | CA | 90022 | 3328 | 3-Occupant |
| 17775 | | CURRENT OCCUPANT | | CA | 90022 | 3378 | 3-Occupant |
| 17776 | | CURRENT OCCUPANT | | CA | 90022 | 3328 | 3-Occupant |
| 17777 | | CURRENT OCCUPANT | | CA | 90022 | 3328 | 3-Occupant |
| 17778 | | CURRENT OCCUPANT | | CA | 90022 | 3328 | 3-Occupant |
| 17779 | | CURRENT OCCUPANT | | CA | 90022 | 3328 | 3-Occupant |
| 17780 | | CURRENT OCCUPANT | | CA | 90022 | 3386 | 3-Occupant |
| 17781 | | CURRENT OCCUPANT | | CA | 90022 | 3329 | 3-Occupant |
| 17782 | | CURRENT OCCUPANT | | CA | 90022 | 3329 | 3-Occupant |
| 17783 | | CURRENT OCCUPANT | | CA | 90022 | 3329 | 3-Occupant |
| 17784 | | CURRENT OCCUPANT | | CA | 90022 | 3329 | 3-Occupant |
| 17785 | | CURRENT OCCUPANT | | CA | 90022 | 3352 | 3-Occupant |
| 17786 | | CURRENT OCCUPANT | | CA | 90022 | 3352 | 3-Occupant |
| 17787 | | CURRENT OCCUPANT | | CA | 90022 | 3352 | 3-Occupant |
| 17788 | | CURRENT OCCUPANT | | CA | 90022 | 3352 | 3-Occupant |
| 17789 | | CURRENT OCCUPANT | | CA | 90022 | 3329 | 3-Occupant |
| 17790 | | CURRENT OCCUPANT | | CA | 90022 | 3386 | 3-Occupant |
| 17791 | | CURRENT OCCUPANT | | CA | 90022 | 3329 | 3-Occupant |
| 17792 | | CURRENT OCCUPANT | | CA | 90022 | 3329 | 3-Occupant |

| No. | APN_D | OWNER NAME | OWNER 2 | M_STATE | M_ZIP | M_ZIP4 | Type |
|---|---|---|---|---|---|---|---|
| 17793 | | BUSINESS OWNER OR OCCUPANT | | CA | 90022 | 3386 | 3-Occupant |
| 17794 | | BUSINESS OWNER OR OCCUPANT | | CA | 90022 | 3387 | 3-Occupant |
| 17795 | | BUSINESS OWNER OR OCCUPANT | | CA | 90022 | 3330 | 3-Occupant |
| 17796 | | BUSINESS OWNER OR OCCUPANT | | CA | 90022 | 3330 | 3-Occupant |
| 17797 | | CURRENT OCCUPANT | | CA | 90022 | 3330 | 3-Occupant |
| 17798 | | CURRENT OCCUPANT | | CA | 90022 | 3330 | 3-Occupant |
| 17799 | | CURRENT OCCUPANT | | CA | 90022 | 3330 | 3-Occupant |
| 17800 | | CURRENT OCCUPANT | | CA | 90022 | 3330 | 3-Occupant |
| 17801 | | CURRENT OCCUPANT | | CA | 90022 | 3387 | 3-Occupant |
| 17802 | | CURRENT OCCUPANT | | CA | 90022 | 3330 | 3-Occupant |
| 17803 | | CURRENT OCCUPANT | | CA | 90022 | 3387 | 3-Occupant |
| 17804 | | CURRENT OCCUPANT | | CA | 90022 | 3330 | 3-Occupant |
| 17805 | | CURRENT OCCUPANT | | CA | 90022 | 3330 | 3-Occupant |
| 17806 | | CURRENT OCCUPANT | | CA | 90022 | 3330 | 3-Occupant |
| 17807 | | CURRENT OCCUPANT | | CA | 90022 | 3330 | 3-Occupant |
| 17808 | | CURRENT OCCUPANT | | CA | 90022 | 3387 | 3-Occupant |
| 17809 | | CURRENT OCCUPANT | | CA | 90022 | 2734 | 3-Occupant |
| 17810 | | CURRENT OCCUPANT | | CA | 90022 | 2734 | 3-Occupant |
| 17811 | | CURRENT OCCUPANT | | CA | 90022 | 2765 | 3-Occupant |
| 17812 | | CURRENT OCCUPANT | | CA | 90022 | 2734 | 3-Occupant |
| 17813 | | CURRENT OCCUPANT | | CA | 90022 | 2766 | 3-Occupant |
| 17814 | | CURRENT OCCUPANT | | CA | 90022 | 2765 | 3-Occupant |
| 17815 | | CURRENT OCCUPANT | | CA | 90022 | 2734 | 3-Occupant |
| 17816 | | CURRENT OCCUPANT | | CA | 90022 | 2734 | 3-Occupant |
| 17817 | | CURRENT OCCUPANT | | CA | 90022 | 2734 | 3-Occupant |
| 17818 | | CURRENT OCCUPANT | | CA | 90022 | 2733 | 3-Occupant |
| 17819 | | CURRENT OCCUPANT | | CA | 90022 | 2733 | 3-Occupant |
| 17820 | | CURRENT OCCUPANT | | CA | 90022 | 2733 | 3-Occupant |
| 17821 | | CURRENT OCCUPANT | | CA | 90022 | 2733 | 3-Occupant |
| 17822 | | CURRENT OCCUPANT | | CA | 90022 | 2733 | 3-Occupant |
| 17823 | | CURRENT OCCUPANT | | CA | 90022 | 2733 | 3-Occupant |
| 17824 | | CURRENT OCCUPANT | | CA | 90022 | 2764 | 3-Occupant |

Eastside Transit Corridor Phase 2 Project
November 2021 Community Meetings - Mailing List for East Los Angeles-Specific Meeting
*(Redacted mailing addresses)*

| No. | APN_D | OWNER NAME | OWNER 2 | M_STATE | M_ZIP | M_ZIP4 | Type |
|---|---|---|---|---|---|---|---|
| 17825 | | CURRENT OCCUPANT | | CA | 90022 | 2733 | 3-Occupant |
| 17826 | | CURRENT OCCUPANT | | CA | 90022 | 2733 | 3-Occupant |
| 17827 | | CURRENT OCCUPANT | | CA | 90022 | 2733 | 3-Occupant |
| 17828 | | CURRENT OCCUPANT | | CA | 90022 | 2733 | 3-Occupant |
| 17829 | | CURRENT OCCUPANT | | CA | 90022 | 3411 | 3-Occupant |
| 17830 | | CURRENT OCCUPANT | | CA | 90022 | 3411 | 3-Occupant |
| 17831 | | CURRENT OCCUPANT | | CA | 90022 | 3483 | 3-Occupant |
| 17832 | | CURRENT OCCUPANT | | CA | 90022 | 3411 | 3-Occupant |
| 17833 | | CURRENT OCCUPANT | | CA | 90022 | 3483 | 3-Occupant |
| 17834 | | CURRENT OCCUPANT | | CA | 90022 | 3411 | 3-Occupant |
| 17835 | | CURRENT OCCUPANT | | CA | 90022 | 3411 | 3-Occupant |
| 17836 | | CURRENT OCCUPANT | | CA | 90022 | 3410 | 3-Occupant |
| 17837 | | CURRENT OCCUPANT | | CA | 90022 | 3441 | 3-Occupant |
| 17838 | | CURRENT OCCUPANT | | CA | 90022 | 3441 | 3-Occupant |
| 17839 | | CURRENT OCCUPANT | | CA | 90022 | 3441 | 3-Occupant |
| 17840 | | CURRENT OCCUPANT | | CA | 90022 | 3441 | 3-Occupant |
| 17841 | | CURRENT OCCUPANT | | CA | 90022 | 3410 | 3-Occupant |
| 17842 | | CURRENT OCCUPANT | | CA | 90022 | 3484 | 3-Occupant |
| 17843 | | CURRENT OCCUPANT | | CA | 90022 | 3410 | 3-Occupant |
| 17844 | | CURRENT OCCUPANT | | CA | 90022 | 3410 | 3-Occupant |
| 17845 | | CURRENT OCCUPANT | | CA | 90022 | 3410 | 3-Occupant |
| 17846 | | CURRENT OCCUPANT | | CA | 90022 | 3484 | 3-Occupant |
| 17847 | | CURRENT OCCUPANT | | CA | 90022 | 3484 | 3-Occupant |
| 17848 | | CURRENT OCCUPANT | | CA | 90022 | 3410 | 3-Occupant |
| 17849 | | CURRENT OCCUPANT | | CA | 90022 | 3438 | 3-Occupant |
| 17850 | | CURRENT OCCUPANT | | CA | 90022 | 3438 | 3-Occupant |
| 17851 | | CURRENT OCCUPANT | | CA | 90022 | 3438 | 3-Occupant |
| 17852 | | CURRENT OCCUPANT | | CA | 90022 | 3438 | 3-Occupant |
| 17853 | | CURRENT OCCUPANT | | CA | 90022 | 3438 | 3-Occupant |
| 17854 | | CURRENT OCCUPANT | | CA | 90022 | 3438 | 3-Occupant |
| 17855 | | CURRENT OCCUPANT | | CA | 90022 | 3438 | 3-Occupant |
| 17856 | | CURRENT OCCUPANT | | CA | 90022 | 3481 | 3-Occupant |

Eastside Transit Corridor Phase 2 Project
November 2021 Community Meetings - Mailing List for East Los Angeles-Specific Meeting
*(Redacted mailing addresses)*

| No. | APN_D | OWNER NAME | OWNER 2 | M_STATE | M_ZIP | M_ZIP4 | Type |
|---|---|---|---|---|---|---|---|
| 17857 | | CURRENT OCCUPANT | | CA | 90022 | 3412 | 3-Occupant |
| 17858 | | CURRENT OCCUPANT | | CA | 90022 | 3481 | 3-Occupant |
| 17859 | | CURRENT OCCUPANT | | CA | 90022 | 3481 | 3-Occupant |
| 17860 | | CURRENT OCCUPANT | | CA | 90022 | 3412 | 3-Occupant |
| 17861 | | CURRENT OCCUPANT | | CA | 90022 | 3412 | 3-Occupant |
| 17862 | | CURRENT OCCUPANT | | CA | 90022 | 3412 | 3-Occupant |
| 17863 | | CURRENT OCCUPANT | | CA | 90022 | 3412 | 3-Occupant |
| 17864 | | CURRENT OCCUPANT | | CA | 90022 | 3481 | 3-Occupant |
| 17865 | | CURRENT OCCUPANT | | CA | 90022 | 3412 | 3-Occupant |
| 17866 | | CURRENT OCCUPANT | | CA | 90022 | 3481 | 3-Occupant |
| 17867 | | CURRENT OCCUPANT | | CA | 90022 | 3412 | 3-Occupant |
| 17868 | | CURRENT OCCUPANT | | CA | 90022 | 3481 | 3-Occupant |
| 17869 | | CURRENT OCCUPANT | | CA | 90022 | 3412 | 3-Occupant |
| 17870 | | CURRENT OCCUPANT | | CA | 90022 | 3412 | 3-Occupant |
| 17871 | | CURRENT OCCUPANT | | CA | 90022 | 3412 | 3-Occupant |
| 17872 | | CURRENT OCCUPANT | | CA | 90022 | 3412 | 3-Occupant |
| 17873 | | CURRENT OCCUPANT | | CA | 90022 | 3412 | 3-Occupant |
| 17874 | | CURRENT OCCUPANT | | CA | 90022 | 3481 | 3-Occupant |
| 17875 | | CURRENT OCCUPANT | | CA | 90022 | 3482 | 3-Occupant |
| 17876 | | CURRENT OCCUPANT | | CA | 90022 | 3413 | 3-Occupant |
| 17877 | | CURRENT OCCUPANT | | CA | 90022 | 3413 | 3-Occupant |
| 17878 | | CURRENT OCCUPANT | | CA | 90022 | 3413 | 3-Occupant |
| 17879 | | CURRENT OCCUPANT | | CA | 90022 | 3482 | 3-Occupant |
| 17880 | | CURRENT OCCUPANT | | CA | 90022 | 3413 | 3-Occupant |
| 17881 | | CURRENT OCCUPANT | | CA | 90022 | 3413 | 3-Occupant |
| 17882 | | CURRENT OCCUPANT | | CA | 90022 | 3482 | 3-Occupant |
| 17883 | | CURRENT OCCUPANT | | CA | 90022 | 3413 | 3-Occupant |
| 17884 | | CURRENT OCCUPANT | | CA | 90022 | 3413 | 3-Occupant |
| 17885 | | CURRENT OCCUPANT | | CA | 90022 | 3413 | 3-Occupant |
| 17886 | | CURRENT OCCUPANT | | CA | 90022 | 3413 | 3-Occupant |
| 17887 | | CURRENT OCCUPANT | | CA | 90022 | 3482 | 3-Occupant |
| 17888 | | CURRENT OCCUPANT | | CA | 90022 | 3413 | 3-Occupant |

Eastside Transit Corridor Phase 2 Project
November 2021 Community Meetings - Mailing List for East Los Angeles-Specific Meeting
*(Redacted mailing addresses)*

| No. | APN_D | OWNER NAME | OWNER 2 | M_STATE | M_ZIP | M_ZIP4 | Type |
|---|---|---|---|---|---|---|---|
| 17889 | | CURRENT OCCUPANT | | CA | 90022 | 3413 | 3-Occupant |
| 17890 | | CURRENT OCCUPANT | | CA | 90022 | 3482 | 3-Occupant |
| 17891 | | CURRENT OCCUPANT | | CA | 90022 | 3482 | 3-Occupant |
| 17892 | | CURRENT OCCUPANT | | CA | 90022 | 3413 | 3-Occupant |
| 17893 | | CURRENT OCCUPANT | | CA | 90022 | 3482 | 3-Occupant |
| 17894 | | CURRENT OCCUPANT | | CA | 90022 | 3413 | 3-Occupant |
| 17895 | | CURRENT OCCUPANT | | CA | 90022 | 3482 | 3-Occupant |
| 17896 | | CURRENT OCCUPANT | | CA | 90022 | 3439 | 3-Occupant |
| 17897 | | CURRENT OCCUPANT | | CA | 90022 | 3439 | 3-Occupant |
| 17898 | | CURRENT OCCUPANT | | CA | 90022 | 3439 | 3-Occupant |
| 17899 | | BUSINESS OWNER OR OCCUPANT | | CA | 90022 | 3439 | 3-Occupant |
| 17900 | | BUSINESS OWNER OR OCCUPANT | | CA | 90022 | 3439 | 3-Occupant |
| 17901 | | CURRENT OCCUPANT | | CA | 90022 | 3439 | 3-Occupant |
| 17902 | | CURRENT OCCUPANT | | CA | 90022 | 3439 | 3-Occupant |
| 17903 | | CURRENT OCCUPANT | | CA | 90022 | 3439 | 3-Occupant |
| 17904 | | CURRENT OCCUPANT | | CA | 90022 | 4222 | 3-Occupant |
| 17905 | | CURRENT OCCUPANT | | CA | 90022 | 4222 | 3-Occupant |
| 17906 | | CURRENT OCCUPANT | | CA | 90022 | 4222 | 3-Occupant |
| 17907 | | CURRENT OCCUPANT | | CA | 90022 | 4222 | 3-Occupant |
| 17908 | | CURRENT OCCUPANT | | CA | 90022 | 4117 | 3-Occupant |
| 17909 | | CURRENT OCCUPANT | | CA | 90022 | 4105 | 3-Occupant |
| 17910 | | CURRENT OCCUPANT | | CA | 90022 | 4105 | 3-Occupant |
| 17911 | | CURRENT OCCUPANT | | CA | 90022 | 4105 | 3-Occupant |
| 17912 | | CURRENT OCCUPANT | | CA | 90022 | 4128 | 3-Occupant |
| 17913 | | CURRENT OCCUPANT | | CA | 90022 | 4128 | 3-Occupant |
| 17914 | | CURRENT OCCUPANT | | CA | 90022 | 4128 | 3-Occupant |
| 17915 | | CURRENT OCCUPANT | | CA | 90022 | 4128 | 3-Occupant |
| 17916 | | CURRENT OCCUPANT | | CA | 90022 | 4128 | 3-Occupant |
| 17917 | | CURRENT OCCUPANT | | CA | 90022 | 4128 | 3-Occupant |
| 17918 | | CURRENT OCCUPANT | | CA | 90022 | 4128 | 3-Occupant |
| 17919 | | CURRENT OCCUPANT | | CA | 90022 | 4128 | 3-Occupant |
| 17920 | | CURRENT OCCUPANT | | CA | 90022 | 4105 | 3-Occupant |

Eastside Transit Corridor Phase 2 Project
November 2021 Community Meetings - Mailing List for East Los Angeles-Specific Meeting
*(Redacted mailing addresses)*

| No. | APN_D | OWNER NAME | OWNER 2 | M_STATE | M_ZIP | M_ZIP4 | Type |
|---|---|---|---|---|---|---|---|
| 17921 | | CURRENT OCCUPANT | | CA | 90022 | 4105 | 3-Occupant |
| 17922 | | CURRENT OCCUPANT | | CA | 90022 | 4105 | 3-Occupant |
| 17923 | | CURRENT OCCUPANT | | CA | 90022 | 4118 | 3-Occupant |
| 17924 | | CURRENT OCCUPANT | | CA | 90022 | 4103 | 3-Occupant |
| 17925 | | CURRENT OCCUPANT | | CA | 90022 | 4103 | 3-Occupant |
| 17926 | | CURRENT OCCUPANT | | CA | 90022 | 4101 | 3-Occupant |
| 17927 | | CURRENT OCCUPANT | | CA | 90022 | 4101 | 3-Occupant |
| 17928 | | CURRENT OCCUPANT | | CA | 90022 | 4033 | 3-Occupant |
| 17929 | | CURRENT OCCUPANT | | CA | 90022 | 4080 | 3-Occupant |
| 17930 | | CURRENT OCCUPANT | | CA | 90022 | 4047 | 3-Occupant |
| 17931 | | CURRENT OCCUPANT | | CA | 90022 | 4043 | 3-Occupant |
| 17932 | | CURRENT OCCUPANT | | CA | 90022 | 4042 | 3-Occupant |
| 17933 | | CURRENT OCCUPANT | | CA | 90022 | 4015 | 3-Occupant |
| 17934 | | CURRENT OCCUPANT | | CA | 90022 | 4032 | 3-Occupant |
| 17935 | | CURRENT OCCUPANT | | CA | 90022 | 4032 | 3-Occupant |
| 17936 | | CURRENT OCCUPANT | | CA | 90022 | 4032 | 3-Occupant |
| 17937 | | CURRENT OCCUPANT | | CA | 90022 | 4032 | 3-Occupant |
| 17938 | | CURRENT OCCUPANT | | CA | 90022 | 4032 | 3-Occupant |
| 17939 | | CURRENT OCCUPANT | | CA | 90022 | 4032 | 3-Occupant |
| 17940 | | CURRENT OCCUPANT | | CA | 90022 | 4051 | 3-Occupant |
| 17941 | | CURRENT OCCUPANT | | CA | 90022 | 4069 | 3-Occupant |
| 17942 | | CURRENT OCCUPANT | | CA | 90022 | 4059 | 3-Occupant |
| 17943 | | CURRENT OCCUPANT | | CA | 90022 | 4059 | 3-Occupant |
| 17944 | | CURRENT OCCUPANT | | CA | 90022 | 4059 | 3-Occupant |
| 17945 | | CURRENT OCCUPANT | | CA | 90022 | 4059 | 3-Occupant |
| 17946 | | CURRENT OCCUPANT | | CA | 90022 | 4032 | 3-Occupant |
| 17947 | | CURRENT OCCUPANT | | CA | 90022 | 4032 | 3-Occupant |
| 17948 | | CURRENT OCCUPANT | | CA | 90022 | 4102 | 3-Occupant |
| 17949 | | CURRENT OCCUPANT | | CA | 90022 | 4113 | 3-Occupant |
| 17950 | | CURRENT OCCUPANT | | CA | 90022 | 4127 | 3-Occupant |
| 17951 | | CURRENT OCCUPANT | | CA | 90022 | 4127 | 3-Occupant |
| 17952 | | CURRENT OCCUPANT | | CA | 90022 | 4127 | 3-Occupant |

Eastside Transit Corridor Phase 2 Project
November 2021 Community Meetings - Mailing List for East Los Angeles-Specific Meeting
*(Redacted mailing addresses)*

| No. | APN_D | OWNER NAME | OWNER 2 | M_STATE | M_ZIP | M_ZIP4 | Type |
|---|---|---|---|---|---|---|---|
| 17953 | | CURRENT OCCUPANT | | CA | 90022 | 4127 | 3-Occupant |
| 17954 | | CURRENT OCCUPANT | | CA | 90022 | 4127 | 3-Occupant |
| 17955 | | CURRENT OCCUPANT | | CA | 90022 | 4113 | 3-Occupant |
| 17956 | | CURRENT OCCUPANT | | CA | 90022 | 4113 | 3-Occupant |
| 17957 | | CURRENT OCCUPANT | | CA | 90022 | 4113 | 3-Occupant |
| 17958 | | CURRENT OCCUPANT | | CA | 90022 | 4113 | 3-Occupant |
| 17959 | | CURRENT OCCUPANT | | CA | 90022 | 4113 | 3-Occupant |
| 17960 | | CURRENT OCCUPANT | | CA | 90022 | 4113 | 3-Occupant |
| 17961 | | CURRENT OCCUPANT | | CA | 90022 | 4113 | 3-Occupant |
| 17962 | | CURRENT OCCUPANT | | CA | 90022 | 4113 | 3-Occupant |
| 17963 | | CURRENT OCCUPANT | | CA | 90022 | 4113 | 3-Occupant |
| 17964 | | CURRENT OCCUPANT | | CA | 90022 | 4113 | 3-Occupant |
| 17965 | | CURRENT OCCUPANT | | CA | 90022 | 4104 | 3-Occupant |
| 17966 | | CURRENT OCCUPANT | | CA | 90022 | 4104 | 3-Occupant |
| 17967 | | CURRENT OCCUPANT | | CA | 90022 | 4104 | 3-Occupant |
| 17968 | | CURRENT OCCUPANT | | CA | 90022 | 4104 | 3-Occupant |
| 17969 | | CURRENT OCCUPANT | | CA | 90022 | 4104 | 3-Occupant |
| 17970 | | CURRENT OCCUPANT | | CA | 90022 | 4104 | 3-Occupant |
| 17971 | | CURRENT OCCUPANT | | CA | 90022 | 4104 | 3-Occupant |
| 17972 | | CURRENT OCCUPANT | | CA | 90022 | 4104 | 3-Occupant |
| 17973 | | CURRENT OCCUPANT | | CA | 90022 | 4104 | 3-Occupant |
| 17974 | | CURRENT OCCUPANT | | CA | 90022 | 4104 | 3-Occupant |
| 17975 | | CURRENT OCCUPANT | | CA | 90022 | 4104 | 3-Occupant |
| 17976 | | CURRENT OCCUPANT | | CA | 90022 | 4104 | 3-Occupant |
| 17977 | | CURRENT OCCUPANT | | CA | 90022 | 4104 | 3-Occupant |
| 17978 | | CURRENT OCCUPANT | | CA | 90022 | 4104 | 3-Occupant |
| 17979 | | CURRENT OCCUPANT | | CA | 90022 | 4104 | 3-Occupant |
| 17980 | | CURRENT OCCUPANT | | CA | 90022 | 4104 | 3-Occupant |
| 17981 | | CURRENT OCCUPANT | | CA | 90022 | 4104 | 3-Occupant |
| 17982 | | CURRENT OCCUPANT | | CA | 90022 | 4104 | 3-Occupant |
| 17983 | | CURRENT OCCUPANT | | CA | 90022 | 4104 | 3-Occupant |
| 17984 | | CURRENT OCCUPANT | | CA | 90022 | 4104 | 3-Occupant |

Eastside Transit Corridor Phase 2 Project
November 2021 Community Meetings - Mailing List for East Los Angeles-Specific Meeting
*(Redacted mailing addresses)*

| No. | APN_D | OWNER NAME | OWNER 2 | M_STATE | M_ZIP | M_ZIP4 | Type |
|---|---|---|---|---|---|---|---|
| 17985 | | CURRENT OCCUPANT | | CA | 90022 | 4106 | 3-Occupant |
| 17986 | | CURRENT OCCUPANT | | CA | 90022 | 4106 | 3-Occupant |
| 17987 | | CURRENT OCCUPANT | | CA | 90022 | 4106 | 3-Occupant |
| 17988 | | CURRENT OCCUPANT | | CA | 90022 | 4106 | 3-Occupant |
| 17989 | | CURRENT OCCUPANT | | CA | 90022 | 4106 | 3-Occupant |
| 17990 | | CURRENT OCCUPANT | | CA | 90022 | 4106 | 3-Occupant |
| 17991 | | CURRENT OCCUPANT | | CA | 90022 | 4106 | 3-Occupant |
| 17992 | | CURRENT OCCUPANT | | CA | 90022 | 4106 | 3-Occupant |
| 17993 | | CURRENT OCCUPANT | | CA | 90022 | 4106 | 3-Occupant |
| 17994 | | CURRENT OCCUPANT | | CA | 90022 | 4106 | 3-Occupant |
| 17995 | | CURRENT OCCUPANT | | CA | 90022 | 4106 | 3-Occupant |
| 17996 | | CURRENT OCCUPANT | | CA | 90022 | 4223 | 3-Occupant |
| 17997 | | CURRENT OCCUPANT | | CA | 90022 | 4106 | 3-Occupant |
| 17998 | | CURRENT OCCUPANT | | CA | 90022 | 4106 | 3-Occupant |
| 17999 | | CURRENT OCCUPANT | | CA | 90022 | 4106 | 3-Occupant |
| 18000 | | CURRENT OCCUPANT | | CA | 90022 | 4106 | 3-Occupant |
| 18001 | | CURRENT OCCUPANT | | CA | 90022 | 4223 | 3-Occupant |
| 18002 | | CURRENT OCCUPANT | | CA | 90022 | 4223 | 3-Occupant |
| 18003 | | CURRENT OCCUPANT | | CA | 90022 | 4223 | 3-Occupant |
| 18004 | | CURRENT OCCUPANT | | CA | 90022 | 4223 | 3-Occupant |
| 18005 | | CURRENT OCCUPANT | | CA | 90022 | 4223 | 3-Occupant |
| 18006 | | CURRENT OCCUPANT | | CA | 90022 | 4223 | 3-Occupant |
| 18007 | | CURRENT OCCUPANT | | CA | 90022 | 4223 | 3-Occupant |
| 18008 | | CURRENT OCCUPANT | | CA | 90022 | 3820 | 3-Occupant |
| 18009 | | CURRENT OCCUPANT | | CA | 90022 | 3878 | 3-Occupant |
| 18010 | | CURRENT OCCUPANT | | CA | 90022 | 3820 | 3-Occupant |
| 18011 | | CURRENT OCCUPANT | | CA | 90022 | 3878 | 3-Occupant |
| 18012 | | CURRENT OCCUPANT | | CA | 90022 | 3844 | 3-Occupant |
| 18013 | | CURRENT OCCUPANT | | CA | 90022 | 3844 | 3-Occupant |
| 18014 | | CURRENT OCCUPANT | | CA | 90022 | 3844 | 3-Occupant |
| 18015 | | CURRENT OCCUPANT | | CA | 90022 | 3844 | 3-Occupant |
| 18016 | | CURRENT OCCUPANT | | CA | 90022 | 3844 | 3-Occupant |

Eastside Transit Corridor Phase 2 Project
November 2021 Community Meetings - Mailing List for East Los Angeles-Specific Meeting
*(Redacted mailing addresses)*

| No. | APN_D | OWNER NAME | OWNER 2 | M_STATE | M_ZIP | M_ZIP4 | Type |
|---|---|---|---|---|---|---|---|
| 18017 | | CURRENT OCCUPANT | | CA | 90022 | 3844 | 3-Occupant |
| 18018 | | CURRENT OCCUPANT | | CA | 90022 | 3844 | 3-Occupant |
| 18019 | | CURRENT OCCUPANT | | CA | 90022 | 3844 | 3-Occupant |
| 18020 | | CURRENT OCCUPANT | | CA | 90022 | 3897 | 3-Occupant |
| 18021 | | CURRENT OCCUPANT | | CA | 90022 | 3897 | 3-Occupant |
| 18022 | | CURRENT OCCUPANT | | CA | 90022 | 3897 | 3-Occupant |
| 18023 | | CURRENT OCCUPANT | | CA | 90022 | 3897 | 3-Occupant |
| 18024 | | CURRENT OCCUPANT | | CA | 90022 | 3897 | 3-Occupant |
| 18025 | | CURRENT OCCUPANT | | CA | 90022 | 3897 | 3-Occupant |
| 18026 | | CURRENT OCCUPANT | | CA | 90022 | 3897 | 3-Occupant |
| 18027 | | CURRENT OCCUPANT | | CA | 90022 | 3897 | 3-Occupant |
| 18028 | | CURRENT OCCUPANT | | CA | 90022 | 3878 | 3-Occupant |
| 18029 | | CURRENT OCCUPANT | | CA | 90022 | 3820 | 3-Occupant |
| 18030 | | BUSINESS OWNER OR OCCUPANT | | CA | 90022 | 3820 | 3-Occupant |
| 18031 | | BUSINESS OWNER OR OCCUPANT | | CA | 90022 | 3879 | 3-Occupant |
| 18032 | | BUSINESS OWNER OR OCCUPANT | | CA | 90022 | 3878 | 3-Occupant |
| 18033 | | CURRENT OCCUPANT | | CA | 90022 | 3820 | 3-Occupant |
| 18034 | | CURRENT OCCUPANT | | CA | 90022 | 3820 | 3-Occupant |
| 18035 | | CURRENT OCCUPANT | | CA | 90022 | 3880 | 3-Occupant |
| 18036 | | CURRENT OCCUPANT | | CA | 90022 | 3819 | 3-Occupant |
| 18037 | | CURRENT OCCUPANT | | CA | 90022 | 3880 | 3-Occupant |
| 18038 | | CURRENT OCCUPANT | | CA | 90022 | 3880 | 3-Occupant |
| 18039 | | CURRENT OCCUPANT | | CA | 90022 | 3819 | 3-Occupant |
| 18040 | | CURRENT OCCUPANT | | CA | 90022 | 3880 | 3-Occupant |
| 18041 | | CURRENT OCCUPANT | | CA | 90022 | 3819 | 3-Occupant |
| 18042 | | CURRENT OCCUPANT | | CA | 90022 | 3819 | 3-Occupant |
| 18043 | | CURRENT OCCUPANT | | CA | 90022 | 3880 | 3-Occupant |
| 18044 | | CURRENT OCCUPANT | | CA | 90022 | 3881 | 3-Occupant |
| 18045 | | CURRENT OCCUPANT | | CA | 90022 | 3826 | 3-Occupant |
| 18046 | | CURRENT OCCUPANT | | CA | 90022 | 3826 | 3-Occupant |
| 18047 | | CURRENT OCCUPANT | | CA | 90022 | 3874 | 3-Occupant |
| 18048 | | CURRENT OCCUPANT | | CA | 90022 | 3826 | 3-Occupant |

Eastside Transit Corridor Phase 2 Project
November 2021 Community Meetings - Mailing List for East Los Angeles-Specific Meeting
*(Redacted mailing addresses)*

| No. | APN_D | OWNER NAME | OWNER 2 | M_STATE | M_ZIP | M_ZIP4 | Type |
|---|---|---|---|---|---|---|---|
| 18049 | | CURRENT OCCUPANT | | CA | 90022 | 3826 | 3-Occupant |
| 18050 | | CURRENT OCCUPANT | | CA | 90022 | 3874 | 3-Occupant |
| 18051 | | CURRENT OCCUPANT | | CA | 90022 | 3874 | 3-Occupant |
| 18052 | | CURRENT OCCUPANT | | CA | 90022 | 3826 | 3-Occupant |
| 18053 | | CURRENT OCCUPANT | | CA | 90022 | 3826 | 3-Occupant |
| 18054 | | CURRENT OCCUPANT | | CA | 90022 | 3826 | 3-Occupant |
| 18055 | | CURRENT OCCUPANT | | CA | 90022 | 3825 | 3-Occupant |
| 18056 | | CURRENT OCCUPANT | | CA | 90022 | 3825 | 3-Occupant |
| 18057 | | CURRENT OCCUPANT | | CA | 90022 | 3825 | 3-Occupant |
| 18058 | | CURRENT OCCUPANT | | CA | 90022 | 3825 | 3-Occupant |
| 18059 | | CURRENT OCCUPANT | | CA | 90022 | 3825 | 3-Occupant |
| 18060 | | CURRENT OCCUPANT | | CA | 90022 | 3825 | 3-Occupant |
| 18061 | | CURRENT OCCUPANT | | CA | 90022 | 3825 | 3-Occupant |
| 18062 | | CURRENT OCCUPANT | | CA | 90022 | 3825 | 3-Occupant |
| 18063 | | CURRENT OCCUPANT | | CA | 90022 | 3834 | 3-Occupant |
| 18064 | | CURRENT OCCUPANT | | CA | 90022 | 3834 | 3-Occupant |
| 18065 | | CURRENT OCCUPANT | | CA | 90022 | 3834 | 3-Occupant |
| 18066 | | CURRENT OCCUPANT | | CA | 90022 | 3839 | 3-Occupant |
| 18067 | | CURRENT OCCUPANT | | CA | 90022 | 3840 | 3-Occupant |
| 18068 | | CURRENT OCCUPANT | | CA | 90022 | 3875 | 3-Occupant |
| 18069 | | CURRENT OCCUPANT | | CA | 90022 | 3827 | 3-Occupant |
| 18070 | | CURRENT OCCUPANT | | CA | 90022 | 3829 | 3-Occupant |
| 18071 | | CURRENT OCCUPANT | | CA | 90022 | 3876 | 3-Occupant |
| 18072 | | CURRENT OCCUPANT | | CA | 90022 | 3877 | 3-Occupant |
| 18073 | | CURRENT OCCUPANT | | CA | 90022 | 3830 | 3-Occupant |
| 18074 | | CURRENT OCCUPANT | | CA | 90022 | 3830 | 3-Occupant |
| 18075 | | CURRENT OCCUPANT | | CA | 90022 | 3830 | 3-Occupant |
| 18076 | | CURRENT OCCUPANT | | CA | 90022 | 3828 | 3-Occupant |
| 18077 | | CURRENT OCCUPANT | | CA | 90022 | 3828 | 3-Occupant |
| 18078 | | CURRENT OCCUPANT | | CA | 90022 | 3828 | 3-Occupant |
| 18079 | | CURRENT OCCUPANT | | CA | 90022 | 3802 | 3-Occupant |
| 18080 | | CURRENT OCCUPANT | | CA | 90022 | 3859 | 3-Occupant |

Eastside Transit Corridor Phase 2 Project
November 2021 Community Meetings - Mailing List for East Los Angeles-Specific Meeting
*(Redacted mailing addresses)*

| No. | APN_D | OWNER NAME | OWNER 2 | M_STATE | M_ZIP | M_ZIP4 | Type |
|---|---|---|---|---|---|---|---|
| 18081 | | CURRENT OCCUPANT | | CA | 90022 | 3802 | 3-Occupant |
| 18082 | | CURRENT OCCUPANT | | CA | 90022 | 3859 | 3-Occupant |
| 18083 | | CURRENT OCCUPANT | | CA | 90022 | 3802 | 3-Occupant |
| 18084 | | CURRENT OCCUPANT | | CA | 90022 | 3859 | 3-Occupant |
| 18085 | | CURRENT OCCUPANT | | CA | 90022 | 3802 | 3-Occupant |
| 18086 | | CURRENT OCCUPANT | | CA | 90022 | 3859 | 3-Occupant |
| 18087 | | CURRENT OCCUPANT | | CA | 90022 | 3859 | 3-Occupant |
| 18088 | | CURRENT OCCUPANT | | CA | 90022 | 3801 | 3-Occupant |
| 18089 | | CURRENT OCCUPANT | | CA | 90022 | 3860 | 3-Occupant |
| 18090 | | CURRENT OCCUPANT | | CA | 90022 | 3861 | 3-Occupant |
| 18091 | | CURRENT OCCUPANT | | CA | 90022 | 3847 | 3-Occupant |
| 18092 | | CURRENT OCCUPANT | | CA | 90022 | 3860 | 3-Occupant |
| 18093 | | CURRENT OCCUPANT | | CA | 90022 | 3862 | 3-Occupant |
| 18094 | | CURRENT OCCUPANT | | CA | 90022 | 3801 | 3-Occupant |
| 18095 | | CURRENT OCCUPANT | | CA | 90022 | 3862 | 3-Occupant |
| 18096 | | CURRENT OCCUPANT | | CA | 90022 | 3801 | 3-Occupant |
| 18097 | | CURRENT OCCUPANT | | CA | 90022 | 3862 | 3-Occupant |
| 18098 | | CURRENT OCCUPANT | | CA | 90022 | 3862 | 3-Occupant |
| 18099 | | CURRENT OCCUPANT | | CA | 90022 | 3803 | 3-Occupant |
| 18100 | | CURRENT OCCUPANT | | CA | 90022 | 3803 | 3-Occupant |
| 18101 | | CURRENT OCCUPANT | | CA | 90022 | 3858 | 3-Occupant |
| 18102 | | CURRENT OCCUPANT | | CA | 90022 | 3803 | 3-Occupant |
| 18103 | | CURRENT OCCUPANT | | CA | 90022 | 3845 | 3-Occupant |
| 18104 | | CURRENT OCCUPANT | | CA | 90022 | 3855 | 3-Occupant |
| 18105 | | CURRENT OCCUPANT | | CA | 90022 | 3845 | 3-Occupant |
| 18106 | | CURRENT OCCUPANT | | CA | 90022 | 3855 | 3-Occupant |
| 18107 | | CURRENT OCCUPANT | | CA | 90022 | 3845 | 3-Occupant |
| 18108 | | CURRENT OCCUPANT | | CA | 90022 | 3855 | 3-Occupant |
| 18109 | | CURRENT OCCUPANT | | CA | 90022 | 3845 | 3-Occupant |
| 18110 | | CURRENT OCCUPANT | | CA | 90022 | 3855 | 3-Occupant |
| 18111 | | CURRENT OCCUPANT | | CA | 90022 | 3845 | 3-Occupant |
| 18112 | | CURRENT OCCUPANT | | CA | 90022 | 3857 | 3-Occupant |

Eastside Transit Corridor Phase 2 Project
November 2021 Community Meetings - Mailing List for East Los Angeles-Specific Meeting
*(Redacted mailing addresses)*

| No. | APN_D | OWNER NAME | OWNER 2 | M_STATE | M_ZIP | M_ZIP4 | Type |
|---|---|---|---|---|---|---|---|
| 18113 | | CURRENT OCCUPANT | | CA | 90022 | 3856 | 3-Occupant |
| 18114 | | CURRENT OCCUPANT | | CA | 90022 | 3846 | 3-Occupant |
| 18115 | | CURRENT OCCUPANT | | CA | 90022 | 3856 | 3-Occupant |
| 18116 | | CURRENT OCCUPANT | | CA | 90022 | 3846 | 3-Occupant |
| 18117 | | CURRENT OCCUPANT | | CA | 90022 | 3856 | 3-Occupant |
| 18118 | | CURRENT OCCUPANT | | CA | 90022 | 3804 | 3-Occupant |
| 18119 | | CURRENT OCCUPANT | | CA | 90022 | 3804 | 3-Occupant |
| 18120 | | CURRENT OCCUPANT | | CA | 90022 | 3804 | 3-Occupant |
| 18121 | | CURRENT OCCUPANT | | CA | 90022 | 3010 | 3-Occupant |
| 18122 | | CURRENT OCCUPANT | | CA | 90022 | 3010 | 3-Occupant |
| 18123 | | CURRENT OCCUPANT | | CA | 90022 | 3010 | 3-Occupant |
| 18124 | | CURRENT OCCUPANT | | CA | 90022 | 3010 | 3-Occupant |
| 18125 | | CURRENT OCCUPANT | | CA | 90022 | 3094 | 3-Occupant |
| 18126 | | CURRENT OCCUPANT | | CA | 90022 | 3094 | 3-Occupant |
| 18127 | | CURRENT OCCUPANT | | CA | 90022 | 3094 | 3-Occupant |
| 18128 | | CURRENT OCCUPANT | | CA | 90022 | 3078 | 3-Occupant |
| 18129 | | CURRENT OCCUPANT | | CA | 90022 | 3047 | 3-Occupant |
| 18130 | | CURRENT OCCUPANT | | CA | 90022 | 3080 | 3-Occupant |
| 18131 | | CURRENT OCCUPANT | | CA | 90022 | 3079 | 3-Occupant |
| 18132 | | CURRENT OCCUPANT | | CA | 90022 | 3081 | 3-Occupant |
| 18133 | | CURRENT OCCUPANT | | CA | 90022 | 3010 | 3-Occupant |
| 18134 | | CURRENT OCCUPANT | | CA | 90022 | 3078 | 3-Occupant |
| 18135 | | CURRENT OCCUPANT | | CA | 90022 | 3000 | 3-Occupant |
| 18136 | | CURRENT OCCUPANT | | CA | 90022 | 3000 | 3-Occupant |
| 18137 | | CURRENT OCCUPANT | | CA | 90022 | 3000 | 3-Occupant |
| 18138 | | CURRENT OCCUPANT | | CA | 90022 | 3000 | 3-Occupant |
| 18139 | | CURRENT OCCUPANT | | CA | 90022 | 3010 | 3-Occupant |
| 18140 | | CURRENT OCCUPANT | | CA | 90022 | 3046 | 3-Occupant |
| 18141 | | CURRENT OCCUPANT | | CA | 90022 | 3082 | 3-Occupant |
| 18142 | | CURRENT OCCUPANT | | CA | 90022 | 3035 | 3-Occupant |
| 18143 | | CURRENT OCCUPANT | | CA | 90022 | 3035 | 3-Occupant |
| 18144 | | CURRENT OCCUPANT | | CA | 90022 | 3035 | 3-Occupant |

Eastside Transit Corridor Phase 2 Project
November 2021 Community Meetings - Mailing List for East Los Angeles-Specific Meeting
*(Redacted mailing addresses)*

| No. | APN_D | OWNER NAME | OWNER 2 | M_STATE | M_ZIP | M_ZIP4 | Type |
|---|---|---|---|---|---|---|---|
| 18145 | | CURRENT OCCUPANT | | CA | 90022 | 3089 | 3-Occupant |
| 18146 | | CURRENT OCCUPANT | | CA | 90022 | 3089 | 3-Occupant |
| 18147 | | CURRENT OCCUPANT | | CA | 90022 | 3089 | 3-Occupant |
| 18148 | | CURRENT OCCUPANT | | CA | 90022 | 3090 | 3-Occupant |
| 18149 | | CURRENT OCCUPANT | | CA | 90022 | 3084 | 3-Occupant |
| 18150 | | CURRENT OCCUPANT | | CA | 90022 | 3083 | 3-Occupant |
| 18151 | | CURRENT OCCUPANT | | CA | 90022 | 3009 | 3-Occupant |
| 18152 | | CURRENT OCCUPANT | | CA | 90022 | 3009 | 3-Occupant |
| 18153 | | CURRENT OCCUPANT | | CA | 90022 | 3083 | 3-Occupant |
| 18154 | | CURRENT OCCUPANT | | CA | 90022 | 3009 | 3-Occupant |
| 18155 | | CURRENT OCCUPANT | | CA | 90022 | 3083 | 3-Occupant |
| 18156 | | CURRENT OCCUPANT | | CA | 90022 | 3083 | 3-Occupant |
| 18157 | | CURRENT OCCUPANT | | CA | 90022 | 3009 | 3-Occupant |
| 18158 | | CURRENT OCCUPANT | | CA | 90022 | 3083 | 3-Occupant |
| 18159 | | CURRENT OCCUPANT | | CA | 90022 | 3084 | 3-Occupant |
| 18160 | | CURRENT OCCUPANT | | CA | 90022 | 3083 | 3-Occupant |
| 18161 | | CURRENT OCCUPANT | | CA | 90022 | 3009 | 3-Occupant |
| 18162 | | CURRENT OCCUPANT | | CA | 90022 | 3031 | 3-Occupant |
| 18163 | | CURRENT OCCUPANT | | CA | 90022 | 3031 | 3-Occupant |
| 18164 | | CURRENT OCCUPANT | | CA | 90022 | 3031 | 3-Occupant |
| 18165 | | CURRENT OCCUPANT | | CA | 90022 | 3031 | 3-Occupant |
| 18166 | | CURRENT OCCUPANT | | CA | 90022 | 3031 | 3-Occupant |
| 18167 | | CURRENT OCCUPANT | | CA | 90022 | 3031 | 3-Occupant |
| 18168 | | CURRENT OCCUPANT | | CA | 90022 | 3009 | 3-Occupant |
| 18169 | | CURRENT OCCUPANT | | CA | 90022 | 3029 | 3-Occupant |
| 18170 | | CURRENT OCCUPANT | | CA | 90022 | 3029 | 3-Occupant |
| 18171 | | CURRENT OCCUPANT | | CA | 90022 | 3017 | 3-Occupant |
| 18172 | | CURRENT OCCUPANT | | CA | 90022 | 3028 | 3-Occupant |
| 18173 | | CURRENT OCCUPANT | | CA | 90022 | 3028 | 3-Occupant |
| 18174 | | CURRENT OCCUPANT | | CA | 90022 | 3028 | 3-Occupant |
| 18175 | | CURRENT OCCUPANT | | CA | 90022 | 3020 | 3-Occupant |
| 18176 | | CURRENT OCCUPANT | | CA | 90022 | 3020 | 3-Occupant |

Eastside Transit Corridor Phase 2 Project
November 2021 Community Meetings - Mailing List for East Los Angeles-Specific Meeting
*(Redacted mailing addresses)*

| No. | APN_D | OWNER NAME | OWNER 2 | M_STATE | M_ZIP | M_ZIP4 | Type |
|---|---|---|---|---|---|---|---|
| 18177 | | CURRENT OCCUPANT | | CA | 90022 | 3020 | 3-Occupant |
| 18178 | | CURRENT OCCUPANT | | CA | 90022 | 3020 | 3-Occupant |
| 18179 | | CURRENT OCCUPANT | | CA | 90022 | 3019 | 3-Occupant |
| 18180 | | CURRENT OCCUPANT | | CA | 90022 | 3019 | 3-Occupant |
| 18181 | | CURRENT OCCUPANT | | CA | 90022 | 3019 | 3-Occupant |
| 18182 | | CURRENT OCCUPANT | | CA | 90022 | 3011 | 3-Occupant |
| 18183 | | CURRENT OCCUPANT | | CA | 90022 | 3055 | 3-Occupant |
| 18184 | | CURRENT OCCUPANT | | CA | 90022 | 3011 | 3-Occupant |
| 18185 | | CURRENT OCCUPANT | | CA | 90022 | 3055 | 3-Occupant |
| 18186 | | CURRENT OCCUPANT | | CA | 90022 | 3056 | 3-Occupant |
| 18187 | | CURRENT OCCUPANT | | CA | 90022 | 3055 | 3-Occupant |
| 18188 | | CURRENT OCCUPANT | | CA | 90022 | 3011 | 3-Occupant |
| 18189 | | CURRENT OCCUPANT | | CA | 90022 | 3011 | 3-Occupant |
| 18190 | | CURRENT OCCUPANT | | CA | 90022 | 3011 | 3-Occupant |
| 18191 | | CURRENT OCCUPANT | | CA | 90022 | 3057 | 3-Occupant |
| 18192 | | CURRENT OCCUPANT | | CA | 90022 | 3057 | 3-Occupant |
| 18193 | | CURRENT OCCUPANT | | CA | 90022 | 3039 | 3-Occupant |
| 18194 | | CURRENT OCCUPANT | | CA | 90022 | 3039 | 3-Occupant |
| 18195 | | CURRENT OCCUPANT | | CA | 90022 | 3039 | 3-Occupant |
| 18196 | | CURRENT OCCUPANT | | CA | 90022 | 3057 | 3-Occupant |
| 18197 | | CURRENT OCCUPANT | | CA | 90022 | 3040 | 3-Occupant |
| 18198 | | CURRENT OCCUPANT | | CA | 90022 | 3040 | 3-Occupant |
| 18199 | | CURRENT OCCUPANT | | CA | 90022 | 3058 | 3-Occupant |
| 18200 | | CURRENT OCCUPANT | | CA | 90022 | 3058 | 3-Occupant |
| 18201 | | CURRENT OCCUPANT | | CA | 90022 | 3040 | 3-Occupant |
| 18202 | | CURRENT OCCUPANT | | CA | 90022 | 3058 | 3-Occupant |
| 18203 | | BUSINESS OWNER OR OCCUPANT | | CA | 90022 | 3040 | 3-Occupant |
| 18204 | | BUSINESS OWNER OR OCCUPANT | | CA | 90022 | 3012 | 3-Occupant |
| 18205 | | BUSINESS OWNER OR OCCUPANT | | CA | 90022 | 3012 | 3-Occupant |
| 18206 | | CURRENT OCCUPANT | | CA | 90022 | 3061 | 3-Occupant |
| 18207 | | CURRENT OCCUPANT | | CA | 90022 | 3012 | 3-Occupant |
| 18208 | | CURRENT OCCUPANT | | CA | 90022 | 3012 | 3-Occupant |

Eastside Transit Corridor Phase 2 Project
November 2021 Community Meetings - Mailing List for East Los Angeles-Specific Meeting
*(Redacted mailing addresses)*

| No. | APN_D | OWNER NAME | OWNER 2 | M_STATE | M_ZIP | M_ZIP4 | Type |
|---|---|---|---|---|---|---|---|
| 18209 | | CURRENT OCCUPANT | | CA | 90022 | 3061 | 3-Occupant |
| 18210 | | CURRENT OCCUPANT | | CA | 90022 | 3012 | 3-Occupant |
| 18211 | | CURRENT OCCUPANT | | CA | 90022 | 3012 | 3-Occupant |
| 18212 | | CURRENT OCCUPANT | | CA | 90022 | 3061 | 3-Occupant |
| 18213 | | CURRENT OCCUPANT | | CA | 90022 | 3012 | 3-Occupant |
| 18214 | | CURRENT OCCUPANT | | CA | 90022 | 3061 | 3-Occupant |
| 18215 | | CURRENT OCCUPANT | | CA | 90022 | 3036 | 3-Occupant |
| 18216 | | CURRENT OCCUPANT | | CA | 90022 | 3059 | 3-Occupant |
| 18217 | | CURRENT OCCUPANT | | CA | 90022 | 3060 | 3-Occupant |
| 18218 | | CURRENT OCCUPANT | | CA | 90022 | 3060 | 3-Occupant |
| 18219 | | CURRENT OCCUPANT | | CA | 90022 | 3059 | 3-Occupant |
| 18220 | | CURRENT OCCUPANT | | CA | 90022 | 3037 | 3-Occupant |
| 18221 | | CURRENT OCCUPANT | | CA | 90022 | 3037 | 3-Occupant |
| 18222 | | CURRENT OCCUPANT | | CA | 90022 | 3037 | 3-Occupant |
| 18223 | | CURRENT OCCUPANT | | CA | 90022 | 3037 | 3-Occupant |
| 18224 | | CURRENT OCCUPANT | | CA | 90022 | 3062 | 3-Occupant |
| 18225 | | CURRENT OCCUPANT | | CA | 90022 | 3037 | 3-Occupant |
| 18226 | | CURRENT OCCUPANT | | CA | 90022 | 3037 | 3-Occupant |
| 18227 | | CURRENT OCCUPANT | | CA | 90022 | 3038 | 3-Occupant |
| 18228 | | CURRENT OCCUPANT | | CA | 90022 | 3038 | 3-Occupant |
| 18229 | | CURRENT OCCUPANT | | CA | 90022 | 3038 | 3-Occupant |
| 18230 | | CURRENT OCCUPANT | | CA | 90022 | 3038 | 3-Occupant |
| 18231 | | CURRENT OCCUPANT | | CA | 90022 | 3038 | 3-Occupant |
| 18232 | | CURRENT OCCUPANT | | CA | 90022 | 3038 | 3-Occupant |
| 18233 | | CURRENT OCCUPANT | | CA | 90022 | 3030 | 3-Occupant |
| 18234 | | CURRENT OCCUPANT | | CA | 90022 | 3030 | 3-Occupant |
| 18235 | | CURRENT OCCUPANT | | CA | 90022 | 3030 | 3-Occupant |
| 18236 | | CURRENT OCCUPANT | | CA | 90022 | 3030 | 3-Occupant |
| 18237 | | CURRENT OCCUPANT | | CA | 90022 | 3030 | 3-Occupant |
| 18238 | | CURRENT OCCUPANT | | CA | 90022 | 3030 | 3-Occupant |
| 18239 | | CURRENT OCCUPANT | | CA | 90022 | 3038 | 3-Occupant |
| 18240 | | CURRENT OCCUPANT | | CA | 90022 | 3063 | 3-Occupant |

Eastside Transit Corridor Phase 2 Project
November 2021 Community Meetings - Mailing List for East Los Angeles-Specific Meeting
*(Redacted mailing addresses)*

| No. | APN_D | OWNER NAME | OWNER 2 | M_STATE | M_ZIP | M_ZIP4 | Type |
|---|---|---|---|---|---|---|---|
| 18241 | | CURRENT OCCUPANT | | CA | 90022 | 3063 | 3-Occupant |
| 18242 | | CURRENT OCCUPANT | | CA | 90022 | 3063 | 3-Occupant |
| 18243 | | CURRENT OCCUPANT | | CA | 90022 | 3038 | 3-Occupant |
| 18244 | | CURRENT OCCUPANT | | CA | 90022 | 3063 | 3-Occupant |
| 18245 | | CURRENT OCCUPANT | | CA | 90022 | 3038 | 3-Occupant |
| 18246 | | CURRENT OCCUPANT | | CA | 90022 | 3038 | 3-Occupant |
| 18247 | | CURRENT OCCUPANT | | CA | 90022 | 3063 | 3-Occupant |
| 18248 | | CURRENT OCCUPANT | | CA | 90022 | 3063 | 3-Occupant |
| 18249 | | CURRENT OCCUPANT | | CA | 90022 | 3038 | 3-Occupant |
| 18250 | | CURRENT OCCUPANT | | CA | 90022 | 3063 | 3-Occupant |
| 18251 | | CURRENT OCCUPANT | | CA | 90022 | 3038 | 3-Occupant |
| 18252 | | CURRENT OCCUPANT | | CA | 90022 | 3063 | 3-Occupant |
| 18253 | | CURRENT OCCUPANT | | CA | 90022 | 3016 | 3-Occupant |
| 18254 | | CURRENT OCCUPANT | | CA | 90022 | 3064 | 3-Occupant |
| 18255 | | CURRENT OCCUPANT | | CA | 90022 | 3065 | 3-Occupant |
| 18256 | | CURRENT OCCUPANT | | CA | 90022 | 3064 | 3-Occupant |
| 18257 | | CURRENT OCCUPANT | | CA | 90022 | 3016 | 3-Occupant |
| 18258 | | CURRENT OCCUPANT | | CA | 90022 | 3065 | 3-Occupant |
| 18259 | | CURRENT OCCUPANT | | CA | 90022 | 3066 | 3-Occupant |
| 18260 | | CURRENT OCCUPANT | | CA | 90022 | 3065 | 3-Occupant |
| 18261 | | CURRENT OCCUPANT | | CA | 90022 | 3064 | 3-Occupant |
| 18262 | | CURRENT OCCUPANT | | CA | 90022 | 3064 | 3-Occupant |
| 18263 | | CURRENT OCCUPANT | | CA | 90022 | 3016 | 3-Occupant |
| 18264 | | CURRENT OCCUPANT | | CA | 90022 | 3032 | 3-Occupant |
| 18265 | | CURRENT OCCUPANT | | CA | 90022 | 3032 | 3-Occupant |
| 18266 | | CURRENT OCCUPANT | | CA | 90022 | 3032 | 3-Occupant |
| 18267 | | CURRENT OCCUPANT | | CA | 90022 | 3032 | 3-Occupant |
| 18268 | | CURRENT OCCUPANT | | CA | 90022 | 3032 | 3-Occupant |
| 18269 | | CURRENT OCCUPANT | | CA | 90022 | 3032 | 3-Occupant |
| 18270 | | CURRENT OCCUPANT | | CA | 90022 | 3032 | 3-Occupant |
| 18271 | | CURRENT OCCUPANT | | CA | 90022 | 3032 | 3-Occupant |
| 18272 | | CURRENT OCCUPANT | | CA | 90022 | 3032 | 3-Occupant |

Eastside Transit Corridor Phase 2 Project
November 2021 Community Meetings - Mailing List for East Los Angeles-Specific Meeting
*(Redacted mailing addresses)*

| No. | APN_D | OWNER NAME | OWNER 2 | M_STATE | M_ZIP | M_ZIP4 | Type |
|---|---|---|---|---|---|---|---|
| 18273 | | CURRENT OCCUPANT | | CA | 90022 | 3032 | 3-Occupant |
| 18274 | | CURRENT OCCUPANT | | CA | 90022 | 3042 | 3-Occupant |
| 18275 | | CURRENT OCCUPANT | | CA | 90022 | 3042 | 3-Occupant |
| 18276 | | CURRENT OCCUPANT | | CA | 90022 | 3042 | 3-Occupant |
| 18277 | | CURRENT OCCUPANT | | CA | 90022 | 3042 | 3-Occupant |
| 18278 | | CURRENT OCCUPANT | | CA | 90022 | 3042 | 3-Occupant |
| 18279 | | CURRENT OCCUPANT | | CA | 90022 | 3042 | 3-Occupant |
| 18280 | | CURRENT OCCUPANT | | CA | 90022 | 3042 | 3-Occupant |
| 18281 | | CURRENT OCCUPANT | | CA | 90022 | 3042 | 3-Occupant |
| 18282 | | CURRENT OCCUPANT | | CA | 90022 | 3042 | 3-Occupant |
| 18283 | | CURRENT OCCUPANT | | CA | 90022 | 3042 | 3-Occupant |
| 18284 | | CURRENT OCCUPANT | | CA | 90022 | 3091 | 3-Occupant |
| 18285 | | CURRENT OCCUPANT | | CA | 90022 | 3091 | 3-Occupant |
| 18286 | | CURRENT OCCUPANT | | CA | 90022 | 3091 | 3-Occupant |
| 18287 | | CURRENT OCCUPANT | | CA | 90022 | 3033 | 3-Occupant |
| 18288 | | CURRENT OCCUPANT | | CA | 90022 | 3033 | 3-Occupant |
| 18289 | | CURRENT OCCUPANT | | CA | 90022 | 3033 | 3-Occupant |
| 18290 | | CURRENT OCCUPANT | | CA | 90022 | 3033 | 3-Occupant |
| 18291 | | CURRENT OCCUPANT | | CA | 90022 | 3033 | 3-Occupant |
| 18292 | | CURRENT OCCUPANT | | CA | 90022 | 3033 | 3-Occupant |
| 18293 | | CURRENT OCCUPANT | | CA | 90022 | 3033 | 3-Occupant |
| 18294 | | CURRENT OCCUPANT | | CA | 90022 | 3033 | 3-Occupant |
| 18295 | | CURRENT OCCUPANT | | CA | 90022 | 3033 | 3-Occupant |
| 18296 | | CURRENT OCCUPANT | | CA | 90022 | 3043 | 3-Occupant |
| 18297 | | CURRENT OCCUPANT | | CA | 90022 | 3043 | 3-Occupant |
| 18298 | | CURRENT OCCUPANT | | CA | 90022 | 3043 | 3-Occupant |
| 18299 | | CURRENT OCCUPANT | | CA | 90022 | 3043 | 3-Occupant |
| 18300 | | CURRENT OCCUPANT | | CA | 90022 | 3043 | 3-Occupant |
| 18301 | | CURRENT OCCUPANT | | CA | 90022 | 3043 | 3-Occupant |
| 18302 | | CURRENT OCCUPANT | | CA | 90022 | 3043 | 3-Occupant |
| 18303 | | CURRENT OCCUPANT | | CA | 90022 | 3043 | 3-Occupant |
| 18304 | | CURRENT OCCUPANT | | CA | 90022 | 3043 | 3-Occupant |

Eastside Transit Corridor Phase 2 Project
November 2021 Community Meetings - Mailing List for East Los Angeles-Specific Meeting
*(Redacted mailing addresses)*

| No. | APN_D | OWNER NAME | OWNER 2 | M_STATE | M_ZIP | M_ZIP4 | Type |
|---|---|---|---|---|---|---|---|
| 18305 | | CURRENT OCCUPANT | | CA | 90022 | 3043 | 3-Occupant |
| 18306 | | CURRENT OCCUPANT | | CA | 90022 | 3044 | 3-Occupant |
| 18307 | | CURRENT OCCUPANT | | CA | 90022 | 3044 | 3-Occupant |
| 18308 | | CURRENT OCCUPANT | | CA | 90022 | 3044 | 3-Occupant |
| 18309 | | CURRENT OCCUPANT | | CA | 90022 | 3044 | 3-Occupant |
| 18310 | | CURRENT OCCUPANT | | CA | 90022 | 3044 | 3-Occupant |
| 18311 | | CURRENT OCCUPANT | | CA | 90022 | 3044 | 3-Occupant |
| 18312 | | CURRENT OCCUPANT | | CA | 90022 | 3044 | 3-Occupant |
| 18313 | | CURRENT OCCUPANT | | CA | 90022 | 3044 | 3-Occupant |
| 18314 | | CURRENT OCCUPANT | | CA | 90022 | 3044 | 3-Occupant |
| 18315 | | CURRENT OCCUPANT | | CA | 90022 | 3044 | 3-Occupant |
| 18316 | | CURRENT OCCUPANT | | CA | 90022 | 3034 | 3-Occupant |
| 18317 | | CURRENT OCCUPANT | | CA | 90022 | 3034 | 3-Occupant |
| 18318 | | CURRENT OCCUPANT | | CA | 90022 | 3034 | 3-Occupant |
| 18319 | | CURRENT OCCUPANT | | CA | 90022 | 3034 | 3-Occupant |
| 18320 | | CURRENT OCCUPANT | | CA | 90022 | 3034 | 3-Occupant |
| 18321 | | CURRENT OCCUPANT | | CA | 90022 | 3034 | 3-Occupant |
| 18322 | | CURRENT OCCUPANT | | CA | 90022 | 3034 | 3-Occupant |
| 18323 | | CURRENT OCCUPANT | | CA | 90022 | 3034 | 3-Occupant |
| 18324 | | CURRENT OCCUPANT | | CA | 90022 | 3034 | 3-Occupant |
| 18325 | | CURRENT OCCUPANT | | CA | 90022 | 3034 | 3-Occupant |
| 18326 | | CURRENT OCCUPANT | | CA | 90022 | 3048 | 3-Occupant |
| 18327 | | CURRENT OCCUPANT | | CA | 90022 | 3048 | 3-Occupant |
| 18328 | | CURRENT OCCUPANT | | CA | 90022 | 3048 | 3-Occupant |
| 18329 | | CURRENT OCCUPANT | | CA | 90022 | 3048 | 3-Occupant |
| 18330 | | CURRENT OCCUPANT | | CA | 90022 | 3048 | 3-Occupant |
| 18331 | | CURRENT OCCUPANT | | CA | 90022 | 3048 | 3-Occupant |
| 18332 | | CURRENT OCCUPANT | | CA | 90022 | 3048 | 3-Occupant |
| 18333 | | CURRENT OCCUPANT | | CA | 90022 | 3048 | 3-Occupant |
| 18334 | | CURRENT OCCUPANT | | CA | 90022 | 3045 | 3-Occupant |
| 18335 | | CURRENT OCCUPANT | | CA | 90022 | 3045 | 3-Occupant |
| 18336 | | CURRENT OCCUPANT | | CA | 90022 | 3045 | 3-Occupant |

| No. | APN_D | OWNER NAME | OWNER 2 | M_STATE | M_ZIP | M_ZIP4 | Type |
|---|---|---|---|---|---|---|---|
| 18337 | | CURRENT OCCUPANT | | CA | 90022 | 3045 | 3-Occupant |
| 18338 | | CURRENT OCCUPANT | | CA | 90022 | 3045 | 3-Occupant |
| 18339 | | BUSINESS OWNER OR OCCUPANT | | CA | 90022 | 3045 | 3-Occupant |
| 18340 | | BUSINESS OWNER OR OCCUPANT | | CA | 90022 | 3045 | 3-Occupant |
| 18341 | | BUSINESS OWNER OR OCCUPANT | | CA | 90022 | 3014 | 3-Occupant |
| 18342 | | BUSINESS OWNER OR OCCUPANT | | CA | 90022 | 3014 | 3-Occupant |
| 18343 | | BUSINESS OWNER OR OCCUPANT | | CA | 90022 | 3014 | 3-Occupant |
| 18344 | | BUSINESS OWNER OR OCCUPANT | | CA | 90022 | 3073 | 3-Occupant |
| 18345 | | BUSINESS OWNER OR OCCUPANT | | CA | 90022 | 3014 | 3-Occupant |
| 18346 | | BUSINESS OWNER OR OCCUPANT | | CA | 90022 | 3013 | 3-Occupant |
| 18347 | | BUSINESS OWNER OR OCCUPANT | | CA | 90022 | 3013 | 3-Occupant |
| 18348 | | BUSINESS OWNER OR OCCUPANT | | CA | 90022 | 3013 | 3-Occupant |
| 18349 | | BUSINESS OWNER OR OCCUPANT | | CA | 90022 | 3013 | 3-Occupant |
| 18350 | | BUSINESS OWNER OR OCCUPANT | | CA | 90022 | 3075 | 3-Occupant |
| 18351 | | BUSINESS OWNER OR OCCUPANT | | CA | 90022 | 3074 | 3-Occupant |
| 18352 | | BUSINESS OWNER OR OCCUPANT | | CA | 90022 | 3076 | 3-Occupant |
| 18353 | | CURRENT OCCUPANT | | CA | 90022 | 3077 | 3-Occupant |
| 18354 | | CURRENT OCCUPANT | | CA | 90022 | 3013 | 3-Occupant |
| 18355 | | CURRENT OCCUPANT | | CA | 90022 | 3013 | 3-Occupant |
| 18356 | | CURRENT OCCUPANT | | CA | 90022 | 3013 | 3-Occupant |
| 18357 | | CURRENT OCCUPANT | | CA | 90022 | 3074 | 3-Occupant |
| 18358 | | CURRENT OCCUPANT | | CA | 90022 | 3013 | 3-Occupant |
| 18359 | | CURRENT OCCUPANT | | CA | 90022 | 3013 | 3-Occupant |
| 18360 | | CURRENT OCCUPANT | | CA | 90022 | 3074 | 3-Occupant |
| 18361 | | CURRENT OCCUPANT | | CA | 90022 | 3074 | 3-Occupant |
| 18362 | | CURRENT OCCUPANT | | CA | 90022 | 3002 | 3-Occupant |
| 18363 | | CURRENT OCCUPANT | | CA | 90022 | 3071 | 3-Occupant |
| 18364 | | CURRENT OCCUPANT | | CA | 90022 | 3002 | 3-Occupant |
| 18365 | | CURRENT OCCUPANT | | CA | 90022 | 3002 | 3-Occupant |
| 18366 | | CURRENT OCCUPANT | | CA | 90022 | 3071 | 3-Occupant |
| 18367 | | CURRENT OCCUPANT | | CA | 90022 | 3002 | 3-Occupant |
| 18368 | | CURRENT OCCUPANT | | CA | 90022 | 3071 | 3-Occupant |

Eastside Transit Corridor Phase 2 Project
November 2021 Community Meetings - Mailing List for East Los Angeles-Specific Meeting
*(Redacted mailing addresses)*

| No. | APN_D | OWNER NAME | OWNER 2 | M_STATE | M_ZIP | M_ZIP4 | Type |
|---|---|---|---|---|---|---|---|
| 18369 | | CURRENT OCCUPANT | | CA | 90022 | 3002 | 3-Occupant |
| 18370 | | CURRENT OCCUPANT | | CA | 90022 | 3071 | 3-Occupant |
| 18371 | | CURRENT OCCUPANT | | CA | 90022 | 3071 | 3-Occupant |
| 18372 | | CURRENT OCCUPANT | | CA | 90022 | 3072 | 3-Occupant |
| 18373 | | CURRENT OCCUPANT | | CA | 90022 | 3001 | 3-Occupant |
| 18374 | | CURRENT OCCUPANT | | CA | 90022 | 3001 | 3-Occupant |
| 18375 | | CURRENT OCCUPANT | | CA | 90022 | 3001 | 3-Occupant |
| 18376 | | CURRENT OCCUPANT | | CA | 90022 | 3001 | 3-Occupant |
| 18377 | | CURRENT OCCUPANT | | CA | 90022 | 3001 | 3-Occupant |
| 18378 | | CURRENT OCCUPANT | | CA | 90022 | 3001 | 3-Occupant |
| 18379 | | CURRENT OCCUPANT | | CA | 90022 | 3001 | 3-Occupant |
| 18380 | | CURRENT OCCUPANT | | CA | 90022 | 3067 | 3-Occupant |
| 18381 | | CURRENT OCCUPANT | | CA | 90022 | 3068 | 3-Occupant |
| 18382 | | CURRENT OCCUPANT | | CA | 90022 | 3004 | 3-Occupant |
| 18383 | | CURRENT OCCUPANT | | CA | 90022 | 3067 | 3-Occupant |
| 18384 | | CURRENT OCCUPANT | | CA | 90022 | 3004 | 3-Occupant |
| 18385 | | CURRENT OCCUPANT | | CA | 90022 | 3004 | 3-Occupant |
| 18386 | | CURRENT OCCUPANT | | CA | 90022 | 3067 | 3-Occupant |
| 18387 | | CURRENT OCCUPANT | | CA | 90022 | 3067 | 3-Occupant |
| 18388 | | CURRENT OCCUPANT | | CA | 90022 | 3004 | 3-Occupant |
| 18389 | | CURRENT OCCUPANT | | CA | 90022 | 3067 | 3-Occupant |
| 18390 | | CURRENT OCCUPANT | | CA | 90022 | 3004 | 3-Occupant |
| 18391 | | CURRENT OCCUPANT | | CA | 90022 | 3004 | 3-Occupant |
| 18392 | | CURRENT OCCUPANT | | CA | 90022 | 3004 | 3-Occupant |
| 18393 | | CURRENT OCCUPANT | | CA | 90022 | 3003 | 3-Occupant |
| 18394 | | CURRENT OCCUPANT | | CA | 90022 | 3069 | 3-Occupant |
| 18395 | | CURRENT OCCUPANT | | CA | 90022 | 3069 | 3-Occupant |
| 18396 | | CURRENT OCCUPANT | | CA | 90022 | 3003 | 3-Occupant |
| 18397 | | CURRENT OCCUPANT | | CA | 90022 | 3069 | 3-Occupant |
| 18398 | | CURRENT OCCUPANT | | CA | 90022 | 3003 | 3-Occupant |
| 18399 | | CURRENT OCCUPANT | | CA | 90022 | 3003 | 3-Occupant |
| 18400 | | CURRENT OCCUPANT | | CA | 90022 | 3003 | 3-Occupant |

Eastside Transit Corridor Phase 2 Project
November 2021 Community Meetings - Mailing List for East Los Angeles-Specific Meeting
*(Redacted mailing addresses)*

| No. | APN_D | OWNER NAME | OWNER 2 | M_STATE | M_ZIP | M_ZIP4 | Type |
|---|---|---|---|---|---|---|---|
| 18401 | | CURRENT OCCUPANT | | CA | 90022 | 3003 | 3-Occupant |
| 18402 | | CURRENT OCCUPANT | | CA | 90022 | 3049 | 3-Occupant |
| 18403 | | CURRENT OCCUPANT | | CA | 90022 | 3049 | 3-Occupant |
| 18404 | | CURRENT OCCUPANT | | CA | 90022 | 3049 | 3-Occupant |
| 18405 | | CURRENT OCCUPANT | | CA | 90022 | 3049 | 3-Occupant |
| 18406 | | CURRENT OCCUPANT | | CA | 90022 | 3049 | 3-Occupant |
| 18407 | | CURRENT OCCUPANT | | CA | 90022 | 3049 | 3-Occupant |
| 18408 | | CURRENT OCCUPANT | | CA | 90022 | 3049 | 3-Occupant |
| 18409 | | CURRENT OCCUPANT | | CA | 90022 | 3049 | 3-Occupant |
| 18410 | | CURRENT OCCUPANT | | CA | 90022 | 3049 | 3-Occupant |
| 18411 | | CURRENT OCCUPANT | | CA | 90022 | 3025 | 3-Occupant |
| 18412 | | CURRENT OCCUPANT | | CA | 90022 | 3025 | 3-Occupant |
| 18413 | | CURRENT OCCUPANT | | CA | 90022 | 3025 | 3-Occupant |
| 18414 | | CURRENT OCCUPANT | | CA | 90022 | 3025 | 3-Occupant |
| 18415 | | CURRENT OCCUPANT | | CA | 90022 | 3025 | 3-Occupant |
| 18416 | | CURRENT OCCUPANT | | CA | 90022 | 3025 | 3-Occupant |
| 18417 | | CURRENT OCCUPANT | | CA | 90022 | 3025 | 3-Occupant |
| 18418 | | CURRENT OCCUPANT | | CA | 90022 | 3025 | 3-Occupant |
| 18419 | | CURRENT OCCUPANT | | CA | 90022 | 3025 | 3-Occupant |
| 18420 | | CURRENT OCCUPANT | | CA | 90022 | 3070 | 3-Occupant |
| 18421 | | CURRENT OCCUPANT | | CA | 90022 | 3027 | 3-Occupant |
| 18422 | | CURRENT OCCUPANT | | CA | 90022 | 3027 | 3-Occupant |
| 18423 | | CURRENT OCCUPANT | | CA | 90022 | 3027 | 3-Occupant |
| 18424 | | CURRENT OCCUPANT | | CA | 90022 | 3027 | 3-Occupant |
| 18425 | | CURRENT OCCUPANT | | CA | 90022 | 3027 | 3-Occupant |
| 18426 | | CURRENT OCCUPANT | | CA | 90022 | 3027 | 3-Occupant |
| 18427 | | CURRENT OCCUPANT | | CA | 90022 | 3027 | 3-Occupant |
| 18428 | | CURRENT OCCUPANT | | CA | 90022 | 3027 | 3-Occupant |
| 18429 | | CURRENT OCCUPANT | | CA | 90022 | 3021 | 3-Occupant |
| 18430 | | CURRENT OCCUPANT | | CA | 90022 | 3021 | 3-Occupant |
| 18431 | | CURRENT OCCUPANT | | CA | 90022 | 3021 | 3-Occupant |
| 18432 | | CURRENT OCCUPANT | | CA | 90022 | 3021 | 3-Occupant |

Eastside Transit Corridor Phase 2 Project
November 2021 Community Meetings - Mailing List for East Los Angeles-Specific Meeting
*(Redacted mailing addresses)*

| No. | APN_D | OWNER NAME | OWNER 2 | M_STATE | M_ZIP | M_ZIP4 | Type |
|---|---|---|---|---|---|---|---|
| 18433 | | CURRENT OCCUPANT | | CA | 90022 | 3021 | 3-Occupant |
| 18434 | | CURRENT OCCUPANT | | CA | 90022 | 3021 | 3-Occupant |
| 18435 | | CURRENT OCCUPANT | | CA | 90022 | 3053 | 3-Occupant |
| 18436 | | CURRENT OCCUPANT | | CA | 90022 | 3021 | 3-Occupant |
| 18437 | | CURRENT OCCUPANT | | CA | 90022 | 3022 | 3-Occupant |
| 18438 | | CURRENT OCCUPANT | | CA | 90022 | 3022 | 3-Occupant |
| 18439 | | CURRENT OCCUPANT | | CA | 90022 | 3022 | 3-Occupant |
| 18440 | | CURRENT OCCUPANT | | CA | 90022 | 3022 | 3-Occupant |
| 18441 | | CURRENT OCCUPANT | | CA | 90022 | 3022 | 3-Occupant |
| 18442 | | CURRENT OCCUPANT | | CA | 90022 | 3022 | 3-Occupant |
| 18443 | | CURRENT OCCUPANT | | CA | 90022 | 3022 | 3-Occupant |
| 18444 | | CURRENT OCCUPANT | | CA | 90022 | 3022 | 3-Occupant |
| 18445 | | CURRENT OCCUPANT | | CA | 90022 | 3022 | 3-Occupant |
| 18446 | | CURRENT OCCUPANT | | CA | 90022 | 3022 | 3-Occupant |
| 18447 | | CURRENT OCCUPANT | | CA | 90022 | 3026 | 3-Occupant |
| 18448 | | CURRENT OCCUPANT | | CA | 90022 | 3026 | 3-Occupant |
| 18449 | | CURRENT OCCUPANT | | CA | 90022 | 3026 | 3-Occupant |
| 18450 | | CURRENT OCCUPANT | | CA | 90022 | 3026 | 3-Occupant |
| 18451 | | CURRENT OCCUPANT | | CA | 90022 | 3024 | 3-Occupant |
| 18452 | | CURRENT OCCUPANT | | CA | 90022 | 3024 | 3-Occupant |
| 18453 | | CURRENT OCCUPANT | | CA | 90022 | 3024 | 3-Occupant |
| 18454 | | CURRENT OCCUPANT | | CA | 90022 | 3024 | 3-Occupant |
| 18455 | | CURRENT OCCUPANT | | CA | 90022 | 3024 | 3-Occupant |
| 18456 | | CURRENT OCCUPANT | | CA | 90022 | 3024 | 3-Occupant |
| 18457 | | CURRENT OCCUPANT | | CA | 90022 | 3024 | 3-Occupant |
| 18458 | | CURRENT OCCUPANT | | CA | 90022 | 3024 | 3-Occupant |
| 18459 | | CURRENT OCCUPANT | | CA | 90022 | 3024 | 3-Occupant |
| 18460 | | CURRENT OCCUPANT | | CA | 90022 | 3115 | 3-Occupant |
| 18461 | | CURRENT OCCUPANT | | CA | 90022 | 3115 | 3-Occupant |
| 18462 | | CURRENT OCCUPANT | | CA | 90022 | 3115 | 3-Occupant |
| 18463 | | CURRENT OCCUPANT | | CA | 90022 | 3114 | 3-Occupant |
| 18464 | | CURRENT OCCUPANT | | CA | 90022 | 3085 | 3-Occupant |

Eastside Transit Corridor Phase 2 Project
November 2021 Community Meetings - Mailing List for East Los Angeles-Specific Meeting
*(Redacted mailing addresses)*

| No. | APN_D | OWNER NAME | OWNER 2 | M_STATE | M_ZIP | M_ZIP4 | Type |
|---|---|---|---|---|---|---|---|
| 18465 | | CURRENT OCCUPANT | | CA | 90022 | 3087 | 3-Occupant |
| 18466 | | CURRENT OCCUPANT | | CA | 90022 | 3023 | 3-Occupant |
| 18467 | | CURRENT OCCUPANT | | CA | 90022 | 3023 | 3-Occupant |
| 18468 | | CURRENT OCCUPANT | | CA | 90022 | 3114 | 3-Occupant |
| 18469 | | CURRENT OCCUPANT | | CA | 90022 | 3114 | 3-Occupant |
| 18470 | | CURRENT OCCUPANT | | CA | 90022 | 3114 | 3-Occupant |
| 18471 | | CURRENT OCCUPANT | | CA | 90022 | 3130 | 3-Occupant |
| 18472 | | CURRENT OCCUPANT | | CA | 90022 | 3130 | 3-Occupant |
| 18473 | | CURRENT OCCUPANT | | CA | 90022 | 3130 | 3-Occupant |
| 18474 | | CURRENT OCCUPANT | | CA | 90022 | 3162 | 3-Occupant |
| 18475 | | CURRENT OCCUPANT | | CA | 90022 | 3130 | 3-Occupant |
| 18476 | | CURRENT OCCUPANT | | CA | 90022 | 3130 | 3-Occupant |
| 18477 | | CURRENT OCCUPANT | | CA | 90022 | 3130 | 3-Occupant |
| 18478 | | CURRENT OCCUPANT | | CA | 90022 | 3117 | 3-Occupant |
| 18479 | | CURRENT OCCUPANT | | CA | 90022 | 3117 | 3-Occupant |
| 18480 | | CURRENT OCCUPANT | | CA | 90022 | 3117 | 3-Occupant |
| 18481 | | CURRENT OCCUPANT | | CA | 90022 | 3117 | 3-Occupant |
| 18482 | | CURRENT OCCUPANT | | CA | 90022 | 3117 | 3-Occupant |
| 18483 | | CURRENT OCCUPANT | | CA | 90022 | 3117 | 3-Occupant |
| 18484 | | CURRENT OCCUPANT | | CA | 90022 | 3117 | 3-Occupant |
| 18485 | | CURRENT OCCUPANT | | CA | 90022 | 3128 | 3-Occupant |
| 18486 | | CURRENT OCCUPANT | | CA | 90022 | 3128 | 3-Occupant |
| 18487 | | CURRENT OCCUPANT | | CA | 90022 | 3116 | 3-Occupant |
| 18488 | | CURRENT OCCUPANT | | CA | 90022 | 3116 | 3-Occupant |
| 18489 | | CURRENT OCCUPANT | | CA | 90022 | 3116 | 3-Occupant |
| 18490 | | CURRENT OCCUPANT | | CA | 90022 | 3116 | 3-Occupant |
| 18491 | | CURRENT OCCUPANT | | CA | 90022 | 3116 | 3-Occupant |
| 18492 | | CURRENT OCCUPANT | | CA | 90022 | 3116 | 3-Occupant |
| 18493 | | CURRENT OCCUPANT | | CA | 90022 | 3116 | 3-Occupant |
| 18494 | | CURRENT OCCUPANT | | CA | 90022 | 3116 | 3-Occupant |
| 18495 | | CURRENT OCCUPANT | | CA | 90022 | 3116 | 3-Occupant |
| 18496 | | CURRENT OCCUPANT | | CA | 90022 | 3116 | 3-Occupant |

Eastside Transit Corridor Phase 2 Project
November 2021 Community Meetings - Mailing List for East Los Angeles-Specific Meeting
*(Redacted mailing addresses)*

| No. | APN_D | OWNER NAME | OWNER 2 | M_STATE | M_ZIP | M_ZIP4 | Type |
|---|---|---|---|---|---|---|---|
| 18497 | | CURRENT OCCUPANT | | CA | 90022 | 3116 | 3-Occupant |
| 18498 | | CURRENT OCCUPANT | | CA | 90022 | 3933 | 3-Occupant |
| 18499 | | CURRENT OCCUPANT | | CA | 90022 | 3900 | 3-Occupant |
| 18500 | | CURRENT OCCUPANT | | CA | 90022 | 3900 | 3-Occupant |
| 18501 | | CURRENT OCCUPANT | | CA | 90022 | 3900 | 3-Occupant |
| 18502 | | CURRENT OCCUPANT | | CA | 90022 | 3900 | 3-Occupant |
| 18503 | | CURRENT OCCUPANT | | CA | 90022 | 3900 | 3-Occupant |
| 18504 | | CURRENT OCCUPANT | | CA | 90022 | 3900 | 3-Occupant |
| 18505 | | CURRENT OCCUPANT | | CA | 90022 | 3900 | 3-Occupant |
| 18506 | | CURRENT OCCUPANT | | CA | 90022 | 3933 | 3-Occupant |
| 18507 | | CURRENT OCCUPANT | | CA | 90022 | 3933 | 3-Occupant |
| 18508 | | CURRENT OCCUPANT | | CA | 90022 | 3933 | 3-Occupant |
| 18509 | | CURRENT OCCUPANT | | CA | 90022 | 3926 | 3-Occupant |
| 18510 | | CURRENT OCCUPANT | | CA | 90022 | 3927 | 3-Occupant |
| 18511 | | CURRENT OCCUPANT | | CA | 90022 | 3927 | 3-Occupant |
| 18512 | | CURRENT OCCUPANT | | CA | 90022 | 3927 | 3-Occupant |
| 18513 | | CURRENT OCCUPANT | | CA | 90022 | 3927 | 3-Occupant |
| 18514 | | CURRENT OCCUPANT | | CA | 90022 | 3927 | 3-Occupant |
| 18515 | | CURRENT OCCUPANT | | CA | 90022 | 3932 | 3-Occupant |
| 18516 | | CURRENT OCCUPANT | | CA | 90022 | 3932 | 3-Occupant |
| 18517 | | CURRENT OCCUPANT | | CA | 90022 | 3932 | 3-Occupant |
| 18518 | | CURRENT OCCUPANT | | CA | 90022 | 3932 | 3-Occupant |
| 18519 | | CURRENT OCCUPANT | | CA | 90022 | 4012 | 3-Occupant |
| 18520 | | CURRENT OCCUPANT | | CA | 90022 | 4012 | 3-Occupant |
| 18521 | | CURRENT OCCUPANT | | CA | 90022 | 4012 | 3-Occupant |
| 18522 | | CURRENT OCCUPANT | | CA | 90022 | 4012 | 3-Occupant |
| 18523 | | CURRENT OCCUPANT | | CA | 90022 | 5328 | 3-Occupant |
| 18524 | | CURRENT OCCUPANT | | CA | 90022 | 5300 | 3-Occupant |
| 18525 | | CURRENT OCCUPANT | | CA | 90022 | 5300 | 3-Occupant |
| 18526 | | CURRENT OCCUPANT | | CA | 90022 | 5300 | 3-Occupant |
| 18527 | | CURRENT OCCUPANT | | CA | 90022 | 5300 | 3-Occupant |
| 18528 | | CURRENT OCCUPANT | | CA | 90022 | 5348 | 3-Occupant |

Eastside Transit Corridor Phase 2 Project
November 2021 Community Meetings - Mailing List for East Los Angeles-Specific Meeting
*(Redacted mailing addresses)*

| No. | APN_D | OWNER NAME | OWNER 2 | M_STATE | M_ZIP | M_ZIP4 | Type |
|---|---|---|---|---|---|---|---|
| 18529 | | CURRENT OCCUPANT | | CA | 90022 | 5348 | 3-Occupant |
| 18530 | | CURRENT OCCUPANT | | CA | 90022 | 5348 | 3-Occupant |
| 18531 | | CURRENT OCCUPANT | | CA | 90022 | 5348 | 3-Occupant |
| 18532 | | CURRENT OCCUPANT | | CA | 90022 | 5329 | 3-Occupant |
| 18533 | | CURRENT OCCUPANT | | CA | 90022 | 5354 | 3-Occupant |
| 18534 | | CURRENT OCCUPANT | | CA | 90022 | 5353 | 3-Occupant |
| 18535 | | CURRENT OCCUPANT | | CA | 90022 | 5329 | 3-Occupant |
| 18536 | | CURRENT OCCUPANT | | CA | 90022 | 5410 | 3-Occupant |
| 18537 | | CURRENT OCCUPANT | | CA | 90022 | 5410 | 3-Occupant |
| 18538 | | CURRENT OCCUPANT | | CA | 90022 | 5403 | 3-Occupant |
| 18539 | | CURRENT OCCUPANT | | CA | 90022 | 5470 | 3-Occupant |
| 18540 | | CURRENT OCCUPANT | | CA | 90022 | 5470 | 3-Occupant |
| 18541 | | CURRENT OCCUPANT | | CA | 90022 | 5403 | 3-Occupant |
| 18542 | | CURRENT OCCUPANT | | CA | 90022 | 5409 | 3-Occupant |
| 18543 | | CURRENT OCCUPANT | | CA | 90022 | 5409 | 3-Occupant |
| 18544 | | CURRENT OCCUPANT | | CA | 90022 | 5409 | 3-Occupant |
| 18545 | | CURRENT OCCUPANT | | CA | 90022 | 5435 | 3-Occupant |
| 18546 | | CURRENT OCCUPANT | | CA | 90022 | 5429 | 3-Occupant |
| 18547 | | CURRENT OCCUPANT | | CA | 90022 | 5429 | 3-Occupant |
| 18548 | | CURRENT OCCUPANT | | CA | 90022 | 5469 | 3-Occupant |
| 18549 | | CURRENT OCCUPANT | | CA | 90022 | 5447 | 3-Occupant |
| 18550 | | CURRENT OCCUPANT | | CA | 90022 | 5411 | 3-Occupant |
| 18551 | | CURRENT OCCUPANT | | CA | 90022 | 5411 | 3-Occupant |
| 18552 | | CURRENT OCCUPANT | | CA | 90022 | 5411 | 3-Occupant |
| 18553 | | CURRENT OCCUPANT | | CA | 90022 | 5411 | 3-Occupant |
| 18554 | | CURRENT OCCUPANT | | CA | 90022 | 5411 | 3-Occupant |
| 18555 | | CURRENT OCCUPANT | | CA | 90022 | 5411 | 3-Occupant |
| 18556 | | CURRENT OCCUPANT | | CA | 90022 | 5411 | 3-Occupant |
| 18557 | | CURRENT OCCUPANT | | CA | 90022 | 5411 | 3-Occupant |
| 18558 | | CURRENT OCCUPANT | | CA | 90022 | 5413 | 3-Occupant |
| 18559 | | CURRENT OCCUPANT | | CA | 90022 | 5413 | 3-Occupant |
| 18560 | | CURRENT OCCUPANT | | CA | 90022 | 5413 | 3-Occupant |

Eastside Transit Corridor Phase 2 Project
November 2021 Community Meetings - Mailing List for East Los Angeles-Specific Meeting
*(Redacted mailing addresses)*

| No. | APN_D | OWNER NAME | OWNER 2 | M_STATE | M_ZIP | M_ZIP4 | Type |
|---|---|---|---|---|---|---|---|
| 18561 | | CURRENT OCCUPANT | | CA | 90022 | 5413 | 3-Occupant |
| 18562 | | CURRENT OCCUPANT | | CA | 90022 | 5413 | 3-Occupant |
| 18563 | | CURRENT OCCUPANT | | CA | 90022 | 5413 | 3-Occupant |
| 18564 | | CURRENT OCCUPANT | | CA | 90022 | 5413 | 3-Occupant |
| 18565 | | CURRENT OCCUPANT | | CA | 90022 | 5413 | 3-Occupant |
| 18566 | | CURRENT OCCUPANT | | CA | 90022 | 5413 | 3-Occupant |
| 18567 | | CURRENT OCCUPANT | | CA | 90022 | 5413 | 3-Occupant |
| 18568 | | CURRENT OCCUPANT | | CA | 90022 | 5402 | 3-Occupant |
| 18569 | | CURRENT OCCUPANT | | CA | 90022 | 5414 | 3-Occupant |
| 18570 | | CURRENT OCCUPANT | | CA | 90022 | 5414 | 3-Occupant |
| 18571 | | CURRENT OCCUPANT | | CA | 90022 | 5471 | 3-Occupant |
| 18572 | | CURRENT OCCUPANT | | CA | 90022 | 5414 | 3-Occupant |
| 18573 | | CURRENT OCCUPANT | | CA | 90022 | 5414 | 3-Occupant |
| 18574 | | CURRENT OCCUPANT | | CA | 90022 | 5471 | 3-Occupant |
| 18575 | | CURRENT OCCUPANT | | CA | 90022 | 5414 | 3-Occupant |
| 18576 | | CURRENT OCCUPANT | | CA | 90022 | 5471 | 3-Occupant |
| 18577 | | CURRENT OCCUPANT | | CA | 90022 | 5471 | 3-Occupant |
| 18578 | | CURRENT OCCUPANT | | CA | 90022 | 5404 | 3-Occupant |
| 18579 | | CURRENT OCCUPANT | | CA | 90022 | 5404 | 3-Occupant |
| 18580 | | CURRENT OCCUPANT | | CA | 90022 | 5472 | 3-Occupant |
| 18581 | | CURRENT OCCUPANT | | CA | 90022 | 5404 | 3-Occupant |
| 18582 | | CURRENT OCCUPANT | | CA | 90022 | 4710 | 3-Occupant |
| 18583 | | CURRENT OCCUPANT | | CA | 90022 | 4710 | 3-Occupant |
| 18584 | | CURRENT OCCUPANT | | CA | 90022 | 4710 | 3-Occupant |
| 18585 | | CURRENT OCCUPANT | | CA | 90022 | 4710 | 3-Occupant |
| 18586 | | CURRENT OCCUPANT | | CA | 90022 | 4710 | 3-Occupant |
| 18587 | | CURRENT OCCUPANT | | CA | 90022 | 4710 | 3-Occupant |
| 18588 | | CURRENT OCCUPANT | | CA | 90022 | 4710 | 3-Occupant |
| 18589 | | CURRENT OCCUPANT | | CA | 90022 | 4710 | 3-Occupant |
| 18590 | | CURRENT OCCUPANT | | CA | 90022 | 4710 | 3-Occupant |
| 18591 | | CURRENT OCCUPANT | | CA | 90022 | 4707 | 3-Occupant |
| 18592 | | CURRENT OCCUPANT | | CA | 90022 | 4764 | 3-Occupant |

Eastside Transit Corridor Phase 2 Project
November 2021 Community Meetings - Mailing List for East Los Angeles-Specific Meeting
*(Redacted mailing addresses)*

| No. | APN_D | OWNER NAME | OWNER 2 | M_STATE | M_ZIP | M_ZIP4 | Type |
|---|---|---|---|---|---|---|---|
| 18593 | | CURRENT OCCUPANT | | CA | 90022 | 4707 | 3-Occupant |
| 18594 | | CURRENT OCCUPANT | | CA | 90022 | 4764 | 3-Occupant |
| 18595 | | CURRENT OCCUPANT | | CA | 90022 | 4764 | 3-Occupant |
| 18596 | | CURRENT OCCUPANT | | CA | 90022 | 4707 | 3-Occupant |
| 18597 | | CURRENT OCCUPANT | | CA | 90022 | 4764 | 3-Occupant |
| 18598 | | CURRENT OCCUPANT | | CA | 90022 | 4707 | 3-Occupant |
| 18599 | | CURRENT OCCUPANT | | CA | 90022 | 4737 | 3-Occupant |
| 18600 | | CURRENT OCCUPANT | | CA | 90022 | 4737 | 3-Occupant |
| 18601 | | CURRENT OCCUPANT | | CA | 90022 | 4717 | 3-Occupant |
| 18602 | | CURRENT OCCUPANT | | CA | 90022 | 4717 | 3-Occupant |
| 18603 | | CURRENT OCCUPANT | | CA | 90022 | 4717 | 3-Occupant |
| 18604 | | CURRENT OCCUPANT | | CA | 90022 | 4765 | 3-Occupant |
| 18605 | | CURRENT OCCUPANT | | CA | 90022 | 4757 | 3-Occupant |
| 18606 | | CURRENT OCCUPANT | | CA | 90022 | 4757 | 3-Occupant |
| 18607 | | CURRENT OCCUPANT | | CA | 90022 | 4757 | 3-Occupant |
| 18608 | | CURRENT OCCUPANT | | CA | 90022 | 4757 | 3-Occupant |
| 18609 | | CURRENT OCCUPANT | | CA | 90022 | 4757 | 3-Occupant |
| 18610 | | CURRENT OCCUPANT | | CA | 90022 | 4757 | 3-Occupant |
| 18611 | | CURRENT OCCUPANT | | CA | 90022 | 5332 | 3-Occupant |
| 18612 | | CURRENT OCCUPANT | | CA | 90022 | 5406 | 3-Occupant |
| 18613 | | CURRENT OCCUPANT | | CA | 90022 | 5408 | 3-Occupant |
| 18614 | | CURRENT OCCUPANT | | CA | 90022 | 5408 | 3-Occupant |
| 18615 | | CURRENT OCCUPANT | | CA | 90022 | 5408 | 3-Occupant |
| 18616 | | CURRENT OCCUPANT | | CA | 90022 | 5408 | 3-Occupant |
| 18617 | | CURRENT OCCUPANT | | CA | 90022 | 5417 | 3-Occupant |
| 18618 | | CURRENT OCCUPANT | | CA | 90022 | 5476 | 3-Occupant |
| 18619 | | CURRENT OCCUPANT | | CA | 90022 | 5417 | 3-Occupant |
| 18620 | | CURRENT OCCUPANT | | CA | 90022 | 5417 | 3-Occupant |
| 18621 | | CURRENT OCCUPANT | | CA | 90022 | 5458 | 3-Occupant |
| 18622 | | CURRENT OCCUPANT | | CA | 90022 | 5458 | 3-Occupant |
| 18623 | | CURRENT OCCUPANT | | CA | 90022 | 5458 | 3-Occupant |
| 18624 | | CURRENT OCCUPANT | | CA | 90022 | 5400 | 3-Occupant |

Eastside Transit Corridor Phase 2 Project
November 2021 Community Meetings - Mailing List for East Los Angeles-Specific Meeting
*(Redacted mailing addresses)*

| No. | APN_D | OWNER NAME | OWNER 2 | M_STATE | M_ZIP | M_ZIP4 | Type |
|---|---|---|---|---|---|---|---|
| 18625 | | CURRENT OCCUPANT | | CA | 90022 | 5400 | 3-Occupant |
| 18626 | | CURRENT OCCUPANT | | CA | 90022 | 5400 | 3-Occupant |
| 18627 | | CURRENT OCCUPANT | | CA | 90022 | 5400 | 3-Occupant |
| 18628 | | CURRENT OCCUPANT | | CA | 90022 | 5400 | 3-Occupant |
| 18629 | | CURRENT OCCUPANT | | CA | 90022 | 5400 | 3-Occupant |
| 18630 | | CURRENT OCCUPANT | | CA | 90022 | 5400 | 3-Occupant |
| 18631 | | CURRENT OCCUPANT | | CA | 90022 | 5400 | 3-Occupant |
| 18632 | | CURRENT OCCUPANT | | CA | 90022 | 5400 | 3-Occupant |
| 18633 | | CURRENT OCCUPANT | | CA | 90022 | 5400 | 3-Occupant |
| 18634 | | CURRENT OCCUPANT | | CA | 90022 | 5400 | 3-Occupant |
| 18635 | | CURRENT OCCUPANT | | CA | 90022 | 5400 | 3-Occupant |
| 18636 | | CURRENT OCCUPANT | | CA | 90022 | 5400 | 3-Occupant |
| 18637 | | CURRENT OCCUPANT | | CA | 90022 | 5400 | 3-Occupant |
| 18638 | | CURRENT OCCUPANT | | CA | 90022 | 5419 | 3-Occupant |
| 18639 | | CURRENT OCCUPANT | | CA | 90022 | 5419 | 3-Occupant |
| 18640 | | CURRENT OCCUPANT | | CA | 90022 | 5421 | 3-Occupant |
| 18641 | | CURRENT OCCUPANT | | CA | 90022 | 5421 | 3-Occupant |
| 18642 | | CURRENT OCCUPANT | | CA | 90022 | 5421 | 3-Occupant |
| 18643 | | CURRENT OCCUPANT | | CA | 90022 | 5421 | 3-Occupant |
| 18644 | | CURRENT OCCUPANT | | CA | 90022 | 5421 | 3-Occupant |
| 18645 | | CURRENT OCCUPANT | | CA | 90022 | 5421 | 3-Occupant |
| 18646 | | CURRENT OCCUPANT | | CA | 90022 | 5463 | 3-Occupant |
| 18647 | | CURRENT OCCUPANT | | CA | 90022 | 5463 | 3-Occupant |
| 18648 | | CURRENT OCCUPANT | | CA | 90022 | 5463 | 3-Occupant |
| 18649 | | CURRENT OCCUPANT | | CA | 90022 | 5463 | 3-Occupant |
| 18650 | | CURRENT OCCUPANT | | CA | 90022 | 5463 | 3-Occupant |
| 18651 | | CURRENT OCCUPANT | | CA | 90022 | 5463 | 3-Occupant |
| 18652 | | CURRENT OCCUPANT | | CA | 90022 | 5454 | 3-Occupant |
| 18653 | | CURRENT OCCUPANT | | CA | 90022 | 5454 | 3-Occupant |
| 18654 | | CURRENT OCCUPANT | | CA | 90022 | 5454 | 3-Occupant |
| 18655 | | CURRENT OCCUPANT | | CA | 90022 | 5454 | 3-Occupant |
| 18656 | | CURRENT OCCUPANT | | CA | 90022 | 5454 | 3-Occupant |

Eastside Transit Corridor Phase 2 Project
November 2021 Community Meetings - Mailing List for East Los Angeles-Specific Meeting
*(Redacted mailing addresses)*

| No. | APN_D | OWNER NAME | OWNER 2 | M_STATE | M_ZIP | M_ZIP4 | Type |
|---|---|---|---|---|---|---|---|
| 18657 | | CURRENT OCCUPANT | | CA | 90022 | 5454 | 3-Occupant |
| 18658 | | CURRENT OCCUPANT | | CA | 90022 | 5454 | 3-Occupant |
| 18659 | | CURRENT OCCUPANT | | CA | 90022 | 5418 | 3-Occupant |
| 18660 | | CURRENT OCCUPANT | | CA | 90022 | 5418 | 3-Occupant |
| 18661 | | CURRENT OCCUPANT | | CA | 90022 | 5418 | 3-Occupant |
| 18662 | | CURRENT OCCUPANT | | CA | 90022 | 5483 | 3-Occupant |
| 18663 | | CURRENT OCCUPANT | | CA | 90022 | 5418 | 3-Occupant |
| 18664 | | CURRENT OCCUPANT | | CA | 90022 | 4773 | 3-Occupant |
| 18665 | | CURRENT OCCUPANT | | CA | 90022 | 4715 | 3-Occupant |
| 18666 | | CURRENT OCCUPANT | | CA | 90022 | 4715 | 3-Occupant |
| 18667 | | CURRENT OCCUPANT | | CA | 90022 | 4715 | 3-Occupant |
| 18668 | | CURRENT OCCUPANT | | CA | 90022 | 5467 | 3-Occupant |
| 18669 | | CURRENT OCCUPANT | | CA | 90022 | 5474 | 3-Occupant |
| 18670 | | CURRENT OCCUPANT | | CA | 90022 | 5474 | 3-Occupant |
| 18671 | | CURRENT OCCUPANT | | CA | 90022 | 5467 | 3-Occupant |
| 18672 | | CURRENT OCCUPANT | | CA | 90022 | 5473 | 3-Occupant |
| 18673 | | CURRENT OCCUPANT | | CA | 90022 | 5466 | 3-Occupant |
| 18674 | | CURRENT OCCUPANT | | CA | 90022 | 5473 | 3-Occupant |
| 18675 | | CURRENT OCCUPANT | | CA | 90022 | 5466 | 3-Occupant |
| 18676 | | CURRENT OCCUPANT | | CA | 90022 | 4754 | 3-Occupant |
| 18677 | | CURRENT OCCUPANT | | CA | 90022 | 4754 | 3-Occupant |
| 18678 | | CURRENT OCCUPANT | | CA | 90022 | 4754 | 3-Occupant |
| 18679 | | CURRENT OCCUPANT | | CA | 90022 | 4713 | 3-Occupant |
| 18680 | | CURRENT OCCUPANT | | CA | 90022 | 4713 | 3-Occupant |
| 18681 | | CURRENT OCCUPANT | | CA | 90022 | 5422 | 3-Occupant |
| 18682 | | BUSINESS OWNER OR OCCUPANT | | CA | 90022 | 5475 | 3-Occupant |
| 18683 | | BUSINESS OWNER OR OCCUPANT | | CA | 90022 | 5422 | 3-Occupant |
| 18684 | | BUSINESS OWNER OR OCCUPANT | | CA | 90022 | 5475 | 3-Occupant |
| 18685 | | BUSINESS OWNER OR OCCUPANT | | CA | 90022 | 5422 | 3-Occupant |
| 18686 | | CURRENT OCCUPANT | | CA | 90022 | 4714 | 3-Occupant |
| 18687 | | BUSINESS OWNER OR OCCUPANT | | CA | 90022 | 4714 | 3-Occupant |
| 18688 | | BUSINESS OWNER OR OCCUPANT | | CA | 90022 | 4768 | 3-Occupant |

Eastside Transit Corridor Phase 2 Project
November 2021 Community Meetings - Mailing List for East Los Angeles-Specific Meeting
*(Redacted mailing addresses)*

| No. | APN_D | OWNER NAME | OWNER 2 | M_STATE | M_ZIP | M_ZIP4 | Type |
|---|---|---|---|---|---|---|---|
| 18689 | | CURRENT OCCUPANT | | CA | 90022 | 4706 | 3-Occupant |
| 18690 | | CURRENT OCCUPANT | | CA | 90022 | 4766 | 3-Occupant |
| 18691 | | CURRENT OCCUPANT | | CA | 90022 | 4706 | 3-Occupant |
| 18692 | | CURRENT OCCUPANT | | CA | 90022 | 4766 | 3-Occupant |
| 18693 | | CURRENT OCCUPANT | | CA | 90022 | 4751 | 3-Occupant |
| 18694 | | CURRENT OCCUPANT | | CA | 90022 | 4751 | 3-Occupant |
| 18695 | | CURRENT OCCUPANT | | CA | 90022 | 4749 | 3-Occupant |
| 18696 | | CURRENT OCCUPANT | | CA | 90022 | 4705 | 3-Occupant |
| 18697 | | CURRENT OCCUPANT | | CA | 90022 | 4705 | 3-Occupant |
| 18698 | | CURRENT OCCUPANT | | CA | 90022 | 4705 | 3-Occupant |
| 18699 | | CURRENT OCCUPANT | | CA | 90022 | 4705 | 3-Occupant |
| 18700 | | CURRENT OCCUPANT | | CA | 90022 | 4704 | 3-Occupant |
| 18701 | | CURRENT OCCUPANT | | CA | 90022 | 4704 | 3-Occupant |
| 18702 | | CURRENT OCCUPANT | | CA | 90022 | 4704 | 3-Occupant |
| 18703 | | CURRENT OCCUPANT | | CA | 90022 | 4704 | 3-Occupant |
| 18704 | | CURRENT OCCUPANT | | CA | 90022 | 4704 | 3-Occupant |
| 18705 | | CURRENT OCCUPANT | | CA | 90022 | 4702 | 3-Occupant |
| 18706 | | CURRENT OCCUPANT | | CA | 90022 | 4702 | 3-Occupant |
| 18707 | | CURRENT OCCUPANT | | CA | 90022 | 4702 | 3-Occupant |
| 18708 | | CURRENT OCCUPANT | | CA | 90022 | 4726 | 3-Occupant |
| 18709 | | CURRENT OCCUPANT | | CA | 90022 | 2618 | 3-Occupant |
| 18710 | | CURRENT OCCUPANT | | CA | 90022 | 2618 | 3-Occupant |
| 18711 | | CURRENT OCCUPANT | | CA | 90022 | 2617 | 3-Occupant |
| 18712 | | CURRENT OCCUPANT | | CA | 90022 | 2617 | 3-Occupant |
| 18713 | | CURRENT OCCUPANT | | CA | 90022 | 2773 | 3-Occupant |
| 18714 | | CURRENT OCCUPANT | | CA | 90022 | 2617 | 3-Occupant |
| 18715 | | CURRENT OCCUPANT | | CA | 90022 | 2617 | 3-Occupant |
| 18716 | | CURRENT OCCUPANT | | CA | 90022 | 2773 | 3-Occupant |
| 18717 | | CURRENT OCCUPANT | | CA | 90022 | 2620 | 3-Occupant |
| 18718 | | CURRENT OCCUPANT | | CA | 90022 | 2620 | 3-Occupant |
| 18719 | | CURRENT OCCUPANT | | CA | 90022 | 2006 | 3-Occupant |
| 18720 | | CURRENT OCCUPANT | | CA | 90022 | 1941 | 3-Occupant |

Eastside Transit Corridor Phase 2 Project
November 2021 Community Meetings - Mailing List for East Los Angeles-Specific Meeting
*(Redacted mailing addresses)*

| No. | APN_D | OWNER NAME | OWNER 2 | M_STATE | M_ZIP | M_ZIP4 | Type |
|---|---|---|---|---|---|---|---|
| 18721 | | CURRENT OCCUPANT | | CA | 90022 | 1948 | 3-Occupant |
| 18722 | | CURRENT OCCUPANT | | CA | 90022 | 1704 | 3-Occupant |
| 18723 | | CURRENT OCCUPANT | | CA | 90022 | 1794 | 3-Occupant |
| 18724 | | CURRENT OCCUPANT | | CA | 90022 | 1704 | 3-Occupant |
| 18725 | | CURRENT OCCUPANT | | CA | 90022 | 1703 | 3-Occupant |
| 18726 | | CURRENT OCCUPANT | | CA | 90022 | 1703 | 3-Occupant |
| 18727 | | CURRENT OCCUPANT | | CA | 90022 | 1703 | 3-Occupant |
| 18728 | | CURRENT OCCUPANT | | CA | 90022 | 1703 | 3-Occupant |
| 18729 | | CURRENT OCCUPANT | | CA | 90022 | 1703 | 3-Occupant |
| 18730 | | CURRENT OCCUPANT | | CA | 90022 | 2047 | 3-Occupant |
| 18731 | | CURRENT OCCUPANT | | CA | 90022 | 2047 | 3-Occupant |
| 18732 | | CURRENT OCCUPANT | | CA | 90022 | 2047 | 3-Occupant |
| 18733 | | BUSINESS OWNER OR OCCUPANT | | CA | 90022 | 2047 | 3-Occupant |
| 18734 | | BUSINESS OWNER OR OCCUPANT | | CA | 90022 | 2047 | 3-Occupant |
| 18735 | | BUSINESS OWNER OR OCCUPANT | | CA | 90022 | 2047 | 3-Occupant |
| 18736 | | BUSINESS OWNER OR OCCUPANT | | CA | 90022 | 2047 | 3-Occupant |
| 18737 | | BUSINESS OWNER OR OCCUPANT | | CA | 90022 | 2047 | 3-Occupant |
| 18738 | | CURRENT OCCUPANT | | CA | 90022 | 2047 | 3-Occupant |
| 18739 | | CURRENT OCCUPANT | | CA | 90022 | 2057 | 3-Occupant |
| 18740 | | BUSINESS OWNER OR OCCUPANT | | CA | 90022 | 2057 | 3-Occupant |
| 18741 | | BUSINESS OWNER OR OCCUPANT | | CA | 90022 | 2057 | 3-Occupant |
| 18742 | | BUSINESS OWNER OR OCCUPANT | | CA | 90022 | 2057 | 3-Occupant |
| 18743 | | BUSINESS OWNER OR OCCUPANT | | CA | 90022 | 2057 | 3-Occupant |
| 18744 | | BUSINESS OWNER OR OCCUPANT | | CA | 90022 | 2057 | 3-Occupant |
| 18745 | | BUSINESS OWNER OR OCCUPANT | | CA | 90022 | 2057 | 3-Occupant |
| 18746 | | BUSINESS OWNER OR OCCUPANT | | CA | 90022 | 2057 | 3-Occupant |
| 18747 | | BUSINESS OWNER OR OCCUPANT | | CA | 90022 | 2057 | 3-Occupant |
| 18748 | | BUSINESS OWNER OR OCCUPANT | | CA | 90022 | 2065 | 3-Occupant |
| 18749 | | BUSINESS OWNER OR OCCUPANT | | CA | 90022 | 2065 | 3-Occupant |
| 18750 | | BUSINESS OWNER OR OCCUPANT | | CA | 90022 | 2065 | 3-Occupant |
| 18751 | | CURRENT OCCUPANT | | CA | 90022 | 2065 | 3-Occupant |
| 18752 | | BUSINESS OWNER OR OCCUPANT | | CA | 90022 | 2065 | 3-Occupant |

Eastside Transit Corridor Phase 2 Project
November 2021 Community Meetings - Mailing List for East Los Angeles-Specific Meeting
*(Redacted mailing addresses)*

| No. | APN_D | OWNER NAME | OWNER 2 | M_STATE | M_ZIP | M_ZIP4 | Type |
|---|---|---|---|---|---|---|---|
| 18753 | | BUSINESS OWNER OR OCCUPANT | | CA | 90022 | 2065 | 3-Occupant |
| 18754 | | CURRENT OCCUPANT | | CA | 90022 | 2065 | 3-Occupant |
| 18755 | | CURRENT OCCUPANT | | CA | 90022 | 2065 | 3-Occupant |
| 18756 | | CURRENT OCCUPANT | | CA | 90022 | 2065 | 3-Occupant |
| 18757 | | CURRENT OCCUPANT | | CA | 90022 | 2074 | 3-Occupant |
| 18758 | | CURRENT OCCUPANT | | CA | 90022 | 2074 | 3-Occupant |
| 18759 | | CURRENT OCCUPANT | | CA | 90022 | 2074 | 3-Occupant |
| 18760 | | CURRENT OCCUPANT | | CA | 90022 | 2079 | 3-Occupant |
| 18761 | | CURRENT OCCUPANT | | CA | 90022 | 2079 | 3-Occupant |
| 18762 | | CURRENT OCCUPANT | | CA | 90022 | 2079 | 3-Occupant |
| 18763 | | CURRENT OCCUPANT | | CA | 90022 | 2079 | 3-Occupant |
| 18764 | | CURRENT OCCUPANT | | CA | 90022 | 2079 | 3-Occupant |
| 18765 | | CURRENT OCCUPANT | | CA | 90022 | 2079 | 3-Occupant |
| 18766 | | CURRENT OCCUPANT | | CA | 90022 | 2079 | 3-Occupant |
| 18767 | | CURRENT OCCUPANT | | CA | 90022 | 2079 | 3-Occupant |
| 18768 | | CURRENT OCCUPANT | | CA | 90022 | 2079 | 3-Occupant |
| 18769 | | CURRENT OCCUPANT | | CA | 90022 | 2089 | 3-Occupant |
| 18770 | | CURRENT OCCUPANT | | CA | 90022 | 2089 | 3-Occupant |
| 18771 | | CURRENT OCCUPANT | | CA | 90022 | 2089 | 3-Occupant |
| 18772 | | CURRENT OCCUPANT | | CA | 90022 | 2089 | 3-Occupant |
| 18773 | | CURRENT OCCUPANT | | CA | 90022 | 2089 | 3-Occupant |
| 18774 | | CURRENT OCCUPANT | | CA | 90022 | 2089 | 3-Occupant |
| 18775 | | CURRENT OCCUPANT | | CA | 90022 | 2089 | 3-Occupant |
| 18776 | | CURRENT OCCUPANT | | CA | 90022 | 2089 | 3-Occupant |
| 18777 | | CURRENT OCCUPANT | | CA | 90022 | 2089 | 3-Occupant |
| 18778 | | CURRENT OCCUPANT | | CA | 90022 | 2170 | 3-Occupant |
| 18779 | | CURRENT OCCUPANT | | CA | 90022 | 2170 | 3-Occupant |
| 18780 | | CURRENT OCCUPANT | | CA | 90022 | 2170 | 3-Occupant |
| 18781 | | CURRENT OCCUPANT | | CA | 90022 | 2170 | 3-Occupant |
| 18782 | | CURRENT OCCUPANT | | CA | 90022 | 2170 | 3-Occupant |
| 18783 | | CURRENT OCCUPANT | | CA | 90022 | 2170 | 3-Occupant |
| 18784 | | CURRENT OCCUPANT | | CA | 90022 | 2170 | 3-Occupant |

Eastside Transit Corridor Phase 2 Project
November 2021 Community Meetings - Mailing List for East Los Angeles-Specific Meeting
*(Redacted mailing addresses)*

| No. | APN_D | OWNER NAME | OWNER 2 | M_STATE | M_ZIP | M_ZIP4 | Type |
|---|---|---|---|---|---|---|---|
| 18785 | | CURRENT OCCUPANT | | CA | 90022 | 2170 | 3-Occupant |
| 18786 | | CURRENT OCCUPANT | | CA | 90022 | 2170 | 3-Occupant |
| 18787 | | CURRENT OCCUPANT | | CA | 90022 | 2179 | 3-Occupant |
| 18788 | | CURRENT OCCUPANT | | CA | 90022 | 2179 | 3-Occupant |
| 18789 | | CURRENT OCCUPANT | | CA | 90022 | 2179 | 3-Occupant |
| 18790 | | CURRENT OCCUPANT | | CA | 90022 | 1632 | 3-Occupant |
| 18791 | | CURRENT OCCUPANT | | CA | 90022 | 1601 | 3-Occupant |
| 18792 | | CURRENT OCCUPANT | | CA | 90022 | 1679 | 3-Occupant |
| 18793 | | CURRENT OCCUPANT | | CA | 90022 | 1678 | 3-Occupant |
| 18794 | | CURRENT OCCUPANT | | CA | 90022 | 1678 | 3-Occupant |
| 18795 | | CURRENT OCCUPANT | | CA | 90022 | 1601 | 3-Occupant |
| 18796 | | CURRENT OCCUPANT | | CA | 90022 | 1605 | 3-Occupant |
| 18797 | | CURRENT OCCUPANT | | CA | 90022 | 1603 | 3-Occupant |
| 18798 | | CURRENT OCCUPANT | | CA | 90022 | 1678 | 3-Occupant |
| 18799 | | CURRENT OCCUPANT | | CA | 90022 | 1633 | 3-Occupant |
| 18800 | | CURRENT OCCUPANT | | CA | 90022 | 1633 | 3-Occupant |
| 18801 | | CURRENT OCCUPANT | | CA | 90022 | 1633 | 3-Occupant |
| 18802 | | CURRENT OCCUPANT | | CA | 90022 | 1676 | 3-Occupant |
| 18803 | | CURRENT OCCUPANT | | CA | 90022 | 1633 | 3-Occupant |
| 18804 | | CURRENT OCCUPANT | | CA | 90022 | 1732 | 3-Occupant |
| 18805 | | CURRENT OCCUPANT | | CA | 90022 | 1721 | 3-Occupant |
| 18806 | | CURRENT OCCUPANT | | CA | 90022 | 1721 | 3-Occupant |
| 18807 | | CURRENT OCCUPANT | | CA | 90022 | 1721 | 3-Occupant |
| 18808 | | CURRENT OCCUPANT | | CA | 90022 | 1981 | 3-Occupant |
| 18809 | | CURRENT OCCUPANT | | CA | 90022 | 1981 | 3-Occupant |
| 18810 | | CURRENT OCCUPANT | | CA | 90022 | 1962 | 3-Occupant |
| 18811 | | CURRENT OCCUPANT | | CA | 90022 | 1948 | 3-Occupant |
| 18812 | | CURRENT OCCUPANT | | CA | 90022 | 1963 | 3-Occupant |
| 18813 | | CURRENT OCCUPANT | | CA | 90022 | 1963 | 3-Occupant |
| 18814 | | CURRENT OCCUPANT | | CA | 90022 | 1963 | 3-Occupant |
| 18815 | | CURRENT OCCUPANT | | CA | 90022 | 1963 | 3-Occupant |
| 18816 | | CURRENT OCCUPANT | | CA | 90022 | 1964 | 3-Occupant |

Eastside Transit Corridor Phase 2 Project
November 2021 Community Meetings - Mailing List for East Los Angeles-Specific Meeting
*(Redacted mailing addresses)*

| No. | APN_D | OWNER NAME | OWNER 2 | M_STATE | M_ZIP | M_ZIP4 | Type |
|---|---|---|---|---|---|---|---|
| 18817 | | CURRENT OCCUPANT | | CA | 90022 | 1912 | 3-Occupant |
| 18818 | | CURRENT OCCUPANT | | CA | 90022 | 1944 | 3-Occupant |
| 18819 | | CURRENT OCCUPANT | | CA | 90022 | 1944 | 3-Occupant |
| 18820 | | CURRENT OCCUPANT | | CA | 90022 | 1944 | 3-Occupant |
| 18821 | | CURRENT OCCUPANT | | CA | 90022 | 1938 | 3-Occupant |
| 18822 | | CURRENT OCCUPANT | | CA | 90022 | 1938 | 3-Occupant |
| 18823 | | CURRENT OCCUPANT | | CA | 90022 | 1938 | 3-Occupant |
| 18824 | | CURRENT OCCUPANT | | CA | 90022 | 1938 | 3-Occupant |
| 18825 | | CURRENT OCCUPANT | | CA | 90022 | 1938 | 3-Occupant |
| 18826 | | CURRENT OCCUPANT | | CA | 90022 | 1938 | 3-Occupant |
| 18827 | | CURRENT OCCUPANT | | CA | 90022 | 1937 | 3-Occupant |
| 18828 | | CURRENT OCCUPANT | | CA | 90022 | 1937 | 3-Occupant |
| 18829 | | CURRENT OCCUPANT | | CA | 90022 | 1937 | 3-Occupant |
| 18830 | | CURRENT OCCUPANT | | CA | 90022 | 1939 | 3-Occupant |
| 18831 | | CURRENT OCCUPANT | | CA | 90022 | 2039 | 3-Occupant |
| 18832 | | CURRENT OCCUPANT | | CA | 90022 | 1913 | 3-Occupant |
| 18833 | | CURRENT OCCUPANT | | CA | 90022 | 1913 | 3-Occupant |
| 18834 | | CURRENT OCCUPANT | | CA | 90022 | 2039 | 3-Occupant |
| 18835 | | CURRENT OCCUPANT | | CA | 90022 | 1913 | 3-Occupant |
| 18836 | | CURRENT OCCUPANT | | CA | 90022 | 2040 | 3-Occupant |
| 18837 | | CURRENT OCCUPANT | | CA | 90022 | 2040 | 3-Occupant |
| 18838 | | CURRENT OCCUPANT | | CA | 90022 | 2041 | 3-Occupant |
| 18839 | | CURRENT OCCUPANT | | CA | 90022 | 1916 | 3-Occupant |
| 18840 | | CURRENT OCCUPANT | | CA | 90022 | 1916 | 3-Occupant |
| 18841 | | CURRENT OCCUPANT | | CA | 90022 | 1951 | 3-Occupant |
| 18842 | | CURRENT OCCUPANT | | CA | 90022 | 1910 | 3-Occupant |
| 18843 | | CURRENT OCCUPANT | | CA | 90022 | 1909 | 3-Occupant |
| 18844 | | CURRENT OCCUPANT | | CA | 90022 | 1927 | 3-Occupant |
| 18845 | | CURRENT OCCUPANT | | CA | 90022 | 2038 | 3-Occupant |
| 18846 | | CURRENT OCCUPANT | | CA | 90022 | 1927 | 3-Occupant |
| 18847 | | CURRENT OCCUPANT | | CA | 90022 | 1927 | 3-Occupant |
| 18848 | | CURRENT OCCUPANT | | CA | 90022 | 1927 | 3-Occupant |

| No. | APN_D | OWNER NAME | OWNER 2 | M_STATE | M_ZIP | M_ZIP4 | Type |
|---|---|---|---|---|---|---|---|
| 18849 | | CURRENT OCCUPANT | | CA | 90022 | 1927 | 3-Occupant |
| 18850 | | CURRENT OCCUPANT | | CA | 90022 | 1927 | 3-Occupant |
| 18851 | | CURRENT OCCUPANT | | CA | 90022 | 2038 | 3-Occupant |
| 18852 | | CURRENT OCCUPANT | | CA | 90022 | 1927 | 3-Occupant |
| 18853 | | CURRENT OCCUPANT | | CA | 90022 | 2037 | 3-Occupant |
| 18854 | | CURRENT OCCUPANT | | CA | 90022 | 1926 | 3-Occupant |
| 18855 | | CURRENT OCCUPANT | | CA | 90022 | 2037 | 3-Occupant |
| 18856 | | CURRENT OCCUPANT | | CA | 90022 | 1926 | 3-Occupant |
| 18857 | | CURRENT OCCUPANT | | CA | 90022 | 1926 | 3-Occupant |
| 18858 | | BUSINESS OWNER OR OCCUPANT | | CA | 90022 | 1933 | 3-Occupant |
| 18859 | | CURRENT OCCUPANT | | CA | 90022 | 1933 | 3-Occupant |
| 18860 | | CURRENT OCCUPANT | | CA | 90022 | 1999 | 3-Occupant |
| 18861 | | CURRENT OCCUPANT | | CA | 90022 | 1933 | 3-Occupant |
| 18862 | | BUSINESS OWNER OR OCCUPANT | | CA | 90022 | 1999 | 3-Occupant |
| 18863 | | CURRENT OCCUPANT | | CA | 90022 | 1933 | 3-Occupant |
| 18864 | | CURRENT OCCUPANT | | CA | 90022 | 1999 | 3-Occupant |
| 18865 | | CURRENT OCCUPANT | | CA | 90022 | 1933 | 3-Occupant |
| 18866 | | CURRENT OCCUPANT | | CA | 90022 | 1999 | 3-Occupant |
| 18867 | | CURRENT OCCUPANT | | CA | 90022 | 1933 | 3-Occupant |
| 18868 | | CURRENT OCCUPANT | | CA | 90022 | 1999 | 3-Occupant |
| 18869 | | CURRENT OCCUPANT | | CA | 90022 | 1933 | 3-Occupant |
| 18870 | | CURRENT OCCUPANT | | CA | 90022 | 1999 | 3-Occupant |
| 18871 | | CURRENT OCCUPANT | | CA | 90022 | 1933 | 3-Occupant |
| 18872 | | CURRENT OCCUPANT | | CA | 90022 | 1999 | 3-Occupant |
| 18873 | | CURRENT OCCUPANT | | CA | 90022 | 1966 | 3-Occupant |
| 18874 | | CURRENT OCCUPANT | | CA | 90022 | 1966 | 3-Occupant |
| 18875 | | CURRENT OCCUPANT | | CA | 90022 | 1966 | 3-Occupant |
| 18876 | | CURRENT OCCUPANT | | CA | 90022 | 1966 | 3-Occupant |
| 18877 | | CURRENT OCCUPANT | | CA | 90022 | 1966 | 3-Occupant |
| 18878 | | CURRENT OCCUPANT | | CA | 90022 | 1966 | 3-Occupant |
| 18879 | | CURRENT OCCUPANT | | CA | 90022 | 1966 | 3-Occupant |
| 18880 | | CURRENT OCCUPANT | | CA | 90022 | 1967 | 3-Occupant |

Eastside Transit Corridor Phase 2 Project
November 2021 Community Meetings - Mailing List for East Los Angeles-Specific Meeting
*(Redacted mailing addresses)*

| No. | APN_D | OWNER NAME | OWNER 2 | M_STATE | M_ZIP | M_ZIP4 | Type |
|---|---|---|---|---|---|---|---|
| 18881 | | CURRENT OCCUPANT | | CA | 90022 | 1967 | 3-Occupant |
| 18882 | | CURRENT OCCUPANT | | CA | 90022 | 1967 | 3-Occupant |
| 18883 | | CURRENT OCCUPANT | | CA | 90022 | 1967 | 3-Occupant |
| 18884 | | CURRENT OCCUPANT | | CA | 90022 | 1967 | 3-Occupant |
| 18885 | | CURRENT OCCUPANT | | CA | 90022 | 1967 | 3-Occupant |
| 18886 | | CURRENT OCCUPANT | | CA | 90022 | 1967 | 3-Occupant |
| 18887 | | CURRENT OCCUPANT | | CA | 90022 | 1998 | 3-Occupant |
| 18888 | | CURRENT OCCUPANT | | CA | 90022 | 1947 | 3-Occupant |
| 18889 | | CURRENT OCCUPANT | | CA | 90022 | 1947 | 3-Occupant |
| 18890 | | CURRENT OCCUPANT | | CA | 90022 | 1947 | 3-Occupant |
| 18891 | | CURRENT OCCUPANT | | CA | 90022 | 2042 | 3-Occupant |
| 18892 | | CURRENT OCCUPANT | | CA | 90022 | 2042 | 3-Occupant |
| 18893 | | CURRENT OCCUPANT | | CA | 90022 | 2042 | 3-Occupant |
| 18894 | | CURRENT OCCUPANT | | CA | 90022 | 1947 | 3-Occupant |
| 18895 | | CURRENT OCCUPANT | | CA | 90022 | 2340 | 3-Occupant |
| 18896 | | CURRENT OCCUPANT | | CA | 90022 | 2340 | 3-Occupant |
| 18897 | | CURRENT OCCUPANT | | CA | 90022 | 2340 | 3-Occupant |
| 18898 | | CURRENT OCCUPANT | | CA | 90022 | 2340 | 3-Occupant |
| 18899 | | CURRENT OCCUPANT | | CA | 90022 | 2340 | 3-Occupant |
| 18900 | | CURRENT OCCUPANT | | CA | 90022 | 2340 | 3-Occupant |
| 18901 | | CURRENT OCCUPANT | | CA | 90022 | 2340 | 3-Occupant |
| 18902 | | CURRENT OCCUPANT | | CA | 90022 | 2340 | 3-Occupant |
| 18903 | | CURRENT OCCUPANT | | CA | 90022 | 2859 | 3-Occupant |
| 18904 | | CURRENT OCCUPANT | | CA | 90022 | 2860 | 3-Occupant |
| 18905 | | CURRENT OCCUPANT | | CA | 90022 | 2804 | 3-Occupant |
| 18906 | | CURRENT OCCUPANT | | CA | 90022 | 2804 | 3-Occupant |
| 18907 | | CURRENT OCCUPANT | | CA | 90022 | 2859 | 3-Occupant |
| 18908 | | CURRENT OCCUPANT | | CA | 90022 | 2804 | 3-Occupant |
| 18909 | | CURRENT OCCUPANT | | CA | 90022 | 2804 | 3-Occupant |
| 18910 | | CURRENT OCCUPANT | | CA | 90022 | 2804 | 3-Occupant |
| 18911 | | CURRENT OCCUPANT | | CA | 90022 | 2804 | 3-Occupant |
| 18912 | | CURRENT OCCUPANT | | CA | 90022 | 2804 | 3-Occupant |

Eastside Transit Corridor Phase 2 Project
November 2021 Community Meetings - Mailing List for East Los Angeles-Specific Meeting
*(Redacted mailing addresses)*

| No. | APN_D | OWNER NAME | OWNER 2 | M_STATE | M_ZIP | M_ZIP4 | Type |
|---|---|---|---|---|---|---|---|
| 18913 | | CURRENT OCCUPANT | | CA | 90022 | 2804 | 3-Occupant |
| 18914 | | CURRENT OCCUPANT | | CA | 90022 | 2822 | 3-Occupant |
| 18915 | | CURRENT OCCUPANT | | CA | 90022 | 2861 | 3-Occupant |
| 18916 | | CURRENT OCCUPANT | | CA | 90022 | 2861 | 3-Occupant |
| 18917 | | CURRENT OCCUPANT | | CA | 90022 | 2822 | 3-Occupant |
| 18918 | | CURRENT OCCUPANT | | CA | 90022 | 2822 | 3-Occupant |
| 18919 | | CURRENT OCCUPANT | | CA | 90022 | 2861 | 3-Occupant |
| 18920 | | CURRENT OCCUPANT | | CA | 90022 | 2861 | 3-Occupant |
| 18921 | | CURRENT OCCUPANT | | CA | 90022 | 2862 | 3-Occupant |
| 18922 | | CURRENT OCCUPANT | | CA | 90022 | 2861 | 3-Occupant |
| 18923 | | CURRENT OCCUPANT | | CA | 90022 | 2822 | 3-Occupant |
| 18924 | | CURRENT OCCUPANT | | CA | 90022 | 2863 | 3-Occupant |
| 18925 | | CURRENT OCCUPANT | | CA | 90022 | 2861 | 3-Occupant |
| 18926 | | CURRENT OCCUPANT | | CA | 90022 | 2861 | 3-Occupant |
| 18927 | | CURRENT OCCUPANT | | CA | 90022 | 2822 | 3-Occupant |
| 18928 | | CURRENT OCCUPANT | | CA | 90022 | 2822 | 3-Occupant |
| 18929 | | CURRENT OCCUPANT | | CA | 90022 | 2864 | 3-Occupant |
| 18930 | | CURRENT OCCUPANT | | CA | 90022 | 2866 | 3-Occupant |
| 18931 | | CURRENT OCCUPANT | | CA | 90022 | 2865 | 3-Occupant |
| 18932 | | CURRENT OCCUPANT | | CA | 90022 | 2864 | 3-Occupant |
| 18933 | | CURRENT OCCUPANT | | CA | 90022 | 2864 | 3-Occupant |
| 18934 | | CURRENT OCCUPANT | | CA | 90022 | 2823 | 3-Occupant |
| 18935 | | CURRENT OCCUPANT | | CA | 90022 | 2867 | 3-Occupant |
| 18936 | | CURRENT OCCUPANT | | CA | 90022 | 2803 | 3-Occupant |
| 18937 | | CURRENT OCCUPANT | | CA | 90022 | 2803 | 3-Occupant |
| 18938 | | CURRENT OCCUPANT | | CA | 90022 | 2867 | 3-Occupant |
| 18939 | | CURRENT OCCUPANT | | CA | 90022 | 2803 | 3-Occupant |
| 18940 | | CURRENT OCCUPANT | | CA | 90022 | 2829 | 3-Occupant |
| 18941 | | CURRENT OCCUPANT | | CA | 90022 | 2829 | 3-Occupant |
| 18942 | | CURRENT OCCUPANT | | CA | 90022 | 2829 | 3-Occupant |
| 18943 | | CURRENT OCCUPANT | | CA | 90022 | 2830 | 3-Occupant |
| 18944 | | CURRENT OCCUPANT | | CA | 90022 | 2830 | 3-Occupant |

Eastside Transit Corridor Phase 2 Project
November 2021 Community Meetings - Mailing List for East Los Angeles-Specific Meeting
*(Redacted mailing addresses)*

| No. | APN_D | OWNER NAME | OWNER 2 | M_STATE | M_ZIP | M_ZIP4 | Type |
|---|---|---|---|---|---|---|---|
| 18945 | | CURRENT OCCUPANT | | CA | 90022 | 2830 | 3-Occupant |
| 18946 | | CURRENT OCCUPANT | | CA | 90022 | 2830 | 3-Occupant |
| 18947 | | CURRENT OCCUPANT | | CA | 90022 | 2867 | 3-Occupant |
| 18948 | | CURRENT OCCUPANT | | CA | 90022 | 2867 | 3-Occupant |
| 18949 | | CURRENT OCCUPANT | | CA | 90022 | 2867 | 3-Occupant |
| 18950 | | CURRENT OCCUPANT | | CA | 90022 | 2869 | 3-Occupant |
| 18951 | | CURRENT OCCUPANT | | CA | 90022 | 2803 | 3-Occupant |
| 18952 | | CURRENT OCCUPANT | | CA | 90022 | 2867 | 3-Occupant |
| 18953 | | CURRENT OCCUPANT | | CA | 90022 | 2803 | 3-Occupant |
| 18954 | | CURRENT OCCUPANT | | CA | 90022 | 2803 | 3-Occupant |
| 18955 | | CURRENT OCCUPANT | | CA | 90022 | 2868 | 3-Occupant |
| 18956 | | CURRENT OCCUPANT | | CA | 90022 | 2867 | 3-Occupant |
| 18957 | | CURRENT OCCUPANT | | CA | 90022 | 2343 | 3-Occupant |
| 18958 | | CURRENT OCCUPANT | | CA | 90022 | 2343 | 3-Occupant |
| 18959 | | CURRENT OCCUPANT | | CA | 90022 | 2343 | 3-Occupant |
| 18960 | | CURRENT OCCUPANT | | CA | 90022 | 2343 | 3-Occupant |
| 18961 | | CURRENT OCCUPANT | | CA | 90022 | 2300 | 3-Occupant |
| 18962 | | CURRENT OCCUPANT | | CA | 90022 | 2300 | 3-Occupant |
| 18963 | | CURRENT OCCUPANT | | CA | 90022 | 2359 | 3-Occupant |
| 18964 | | CURRENT OCCUPANT | | CA | 90022 | 2300 | 3-Occupant |
| 18965 | | CURRENT OCCUPANT | | CA | 90022 | 2359 | 3-Occupant |
| 18966 | | CURRENT OCCUPANT | | CA | 90022 | 2351 | 3-Occupant |
| 18967 | | CURRENT OCCUPANT | | CA | 90022 | 2351 | 3-Occupant |
| 18968 | | CURRENT OCCUPANT | | CA | 90022 | 2351 | 3-Occupant |
| 18969 | | CURRENT OCCUPANT | | CA | 90022 | 2729 | 3-Occupant |
| 18970 | | CURRENT OCCUPANT | | CA | 90022 | 2729 | 3-Occupant |
| 18971 | | CURRENT OCCUPANT | | CA | 90022 | 2729 | 3-Occupant |
| 18972 | | CURRENT OCCUPANT | | CA | 90022 | 2729 | 3-Occupant |
| 18973 | | CURRENT OCCUPANT | | CA | 90022 | 2763 | 3-Occupant |
| 18974 | | CURRENT OCCUPANT | | CA | 90022 | 2763 | 3-Occupant |
| 18975 | | CURRENT OCCUPANT | | CA | 90022 | 2730 | 3-Occupant |
| 18976 | | CURRENT OCCUPANT | | CA | 90022 | 2730 | 3-Occupant |

Eastside Transit Corridor Phase 2 Project
November 2021 Community Meetings - Mailing List for East Los Angeles-Specific Meeting
*(Redacted mailing addresses)*

| No. | APN_D | OWNER NAME | OWNER 2 | M_STATE | M_ZIP | M_ZIP4 | Type |
|---|---|---|---|---|---|---|---|
| 18977 | | CURRENT OCCUPANT | | CA | 90022 | 2745 | 3-Occupant |
| 18978 | | CURRENT OCCUPANT | | CA | 90022 | 2745 | 3-Occupant |
| 18979 | | CURRENT OCCUPANT | | CA | 90022 | 2745 | 3-Occupant |
| 18980 | | CURRENT OCCUPANT | | CA | 90022 | 2745 | 3-Occupant |
| 18981 | | CURRENT OCCUPANT | | CA | 90022 | 2760 | 3-Occupant |
| 18982 | | CURRENT OCCUPANT | | CA | 90022 | 2730 | 3-Occupant |
| 18983 | | CURRENT OCCUPANT | | CA | 90022 | 2760 | 3-Occupant |
| 18984 | | CURRENT OCCUPANT | | CA | 90022 | 2730 | 3-Occupant |
| 18985 | | CURRENT OCCUPANT | | CA | 90022 | 2730 | 3-Occupant |
| 18986 | | CURRENT OCCUPANT | | CA | 90022 | 2730 | 3-Occupant |
| 18987 | | CURRENT OCCUPANT | | CA | 90022 | 2730 | 3-Occupant |
| 18988 | | CURRENT OCCUPANT | | CA | 90022 | 2730 | 3-Occupant |
| 18989 | | CURRENT OCCUPANT | | CA | 90022 | 2730 | 3-Occupant |
| 18990 | | CURRENT OCCUPANT | | CA | 90022 | 2760 | 3-Occupant |
| 18991 | | CURRENT OCCUPANT | | CA | 90022 | 2760 | 3-Occupant |
| 18992 | | CURRENT OCCUPANT | | CA | 90022 | 2761 | 3-Occupant |
| 18993 | | CURRENT OCCUPANT | | CA | 90022 | 2762 | 3-Occupant |
| 18994 | | CURRENT OCCUPANT | | CA | 90022 | 2730 | 3-Occupant |
| 18995 | | CURRENT OCCUPANT | | CA | 90022 | 2760 | 3-Occupant |
| 18996 | | CURRENT OCCUPANT | | CA | 90022 | 2855 | 3-Occupant |
| 18997 | | CURRENT OCCUPANT | | CA | 90022 | 2856 | 3-Occupant |
| 18998 | | CURRENT OCCUPANT | | CA | 90022 | 2854 | 3-Occupant |
| 18999 | | CURRENT OCCUPANT | | CA | 90022 | 2724 | 3-Occupant |
| 19000 | | CURRENT OCCUPANT | | CA | 90022 | 2724 | 3-Occupant |
| 19001 | | CURRENT OCCUPANT | | CA | 90022 | 2810 | 3-Occupant |
| 19002 | | CURRENT OCCUPANT | | CA | 90022 | 2801 | 3-Occupant |
| 19003 | | CURRENT OCCUPANT | | CA | 90022 | 2801 | 3-Occupant |
| 19004 | | CURRENT OCCUPANT | | CA | 90022 | 2801 | 3-Occupant |
| 19005 | | CURRENT OCCUPANT | | CA | 90022 | 2853 | 3-Occupant |
| 19006 | | CURRENT OCCUPANT | | CA | 90022 | 2853 | 3-Occupant |
| 19007 | | CURRENT OCCUPANT | | CA | 90022 | 2344 | 3-Occupant |
| 19008 | | CURRENT OCCUPANT | | CA | 90022 | 2344 | 3-Occupant |

Eastside Transit Corridor Phase 2 Project
November 2021 Community Meetings - Mailing List for East Los Angeles-Specific Meeting
*(Redacted mailing addresses)*

| No. | APN_D | OWNER NAME | OWNER 2 | M_STATE | M_ZIP | M_ZIP4 | Type |
|---|---|---|---|---|---|---|---|
| 19009 | | CURRENT OCCUPANT | | CA | 90022 | 2344 | 3-Occupant |
| 19010 | | CURRENT OCCUPANT | | CA | 90022 | 2802 | 3-Occupant |
| 19011 | | CURRENT OCCUPANT | | CA | 90022 | 2802 | 3-Occupant |
| 19012 | | CURRENT OCCUPANT | | CA | 90022 | 2802 | 3-Occupant |
| 19013 | | CURRENT OCCUPANT | | CA | 90022 | 2857 | 3-Occupant |
| 19014 | | CURRENT OCCUPANT | | CA | 90022 | 2802 | 3-Occupant |
| 19015 | | CURRENT OCCUPANT | | CA | 90022 | 2802 | 3-Occupant |
| 19016 | | CURRENT OCCUPANT | | CA | 90022 | 2819 | 3-Occupant |
| 19017 | | CURRENT OCCUPANT | | CA | 90022 | 2819 | 3-Occupant |
| 19018 | | CURRENT OCCUPANT | | CA | 90022 | 2817 | 3-Occupant |
| 19019 | | CURRENT OCCUPANT | | CA | 90022 | 2817 | 3-Occupant |
| 19020 | | CURRENT OCCUPANT | | CA | 90022 | 2809 | 3-Occupant |
| 19021 | | CURRENT OCCUPANT | | CA | 90022 | 2809 | 3-Occupant |
| 19022 | | CURRENT OCCUPANT | | CA | 90022 | 2808 | 3-Occupant |
| 19023 | | CURRENT OCCUPANT | | CA | 90022 | 2808 | 3-Occupant |
| 19024 | | CURRENT OCCUPANT | | CA | 90022 | 2852 | 3-Occupant |
| 19025 | | CURRENT OCCUPANT | | CA | 90022 | 2808 | 3-Occupant |
| 19026 | | CURRENT OCCUPANT | | CA | 90022 | 2852 | 3-Occupant |
| 19027 | | CURRENT OCCUPANT | | CA | 90022 | 2852 | 3-Occupant |
| 19028 | | CURRENT OCCUPANT | | CA | 90022 | 2852 | 3-Occupant |
| 19029 | | CURRENT OCCUPANT | | CA | 90022 | 2808 | 3-Occupant |
| 19030 | | CURRENT OCCUPANT | | CA | 90022 | 2808 | 3-Occupant |
| 19031 | | CURRENT OCCUPANT | | CA | 90022 | 2808 | 3-Occupant |
| 19032 | | CURRENT OCCUPANT | | CA | 90022 | 2852 | 3-Occupant |
| 19033 | | CURRENT OCCUPANT | | CA | 90022 | 2880 | 3-Occupant |
| 19034 | | CURRENT OCCUPANT | | CA | 90022 | 2880 | 3-Occupant |
| 19035 | | CURRENT OCCUPANT | | CA | 90022 | 2880 | 3-Occupant |
| 19036 | | CURRENT OCCUPANT | | CA | 90022 | 2808 | 3-Occupant |
| 19037 | | CURRENT OCCUPANT | | CA | 90022 | 2824 | 3-Occupant |
| 19038 | | CURRENT OCCUPANT | | CA | 90022 | 2805 | 3-Occupant |
| 19039 | | CURRENT OCCUPANT | | CA | 90022 | 2805 | 3-Occupant |
| 19040 | | CURRENT OCCUPANT | | CA | 90022 | 2805 | 3-Occupant |

Eastside Transit Corridor Phase 2 Project
November 2021 Community Meetings - Mailing List for East Los Angeles-Specific Meeting
*(Redacted mailing addresses)*

| No. | APN_D | OWNER NAME | OWNER 2 | M_STATE | M_ZIP | M_ZIP4 | Type |
|---|---|---|---|---|---|---|---|
| 19041 | | CURRENT OCCUPANT | | CA | 90022 | 2805 | 3-Occupant |
| 19042 | | CURRENT OCCUPANT | | CA | 90022 | 2805 | 3-Occupant |
| 19043 | | CURRENT OCCUPANT | | CA | 90022 | 2805 | 3-Occupant |
| 19044 | | CURRENT OCCUPANT | | CA | 90022 | 2851 | 3-Occupant |
| 19045 | | CURRENT OCCUPANT | | CA | 90022 | 2805 | 3-Occupant |
| 19046 | | CURRENT OCCUPANT | | CA | 90022 | 2876 | 3-Occupant |
| 19047 | | CURRENT OCCUPANT | | CA | 90022 | 2348 | 3-Occupant |
| 19048 | | CURRENT OCCUPANT | | CA | 90022 | 2348 | 3-Occupant |
| 19049 | | CURRENT OCCUPANT | | CA | 90022 | 2348 | 3-Occupant |
| 19050 | | CURRENT OCCUPANT | | CA | 90022 | 2366 | 3-Occupant |
| 19051 | | CURRENT OCCUPANT | | CA | 90022 | 2348 | 3-Occupant |
| 19052 | | CURRENT OCCUPANT | | CA | 90022 | 2321 | 3-Occupant |
| 19053 | | CURRENT OCCUPANT | | CA | 90022 | 2321 | 3-Occupant |
| 19054 | | CURRENT OCCUPANT | | CA | 90022 | 2320 | 3-Occupant |
| 19055 | | CURRENT OCCUPANT | | CA | 90022 | 2360 | 3-Occupant |
| 19056 | | CURRENT OCCUPANT | | CA | 90022 | 2320 | 3-Occupant |
| 19057 | | CURRENT OCCUPANT | | CA | 90022 | 2360 | 3-Occupant |
| 19058 | | CURRENT OCCUPANT | | CA | 90022 | 2362 | 3-Occupant |
| 19059 | | CURRENT OCCUPANT | | CA | 90022 | 2362 | 3-Occupant |
| 19060 | | CURRENT OCCUPANT | | CA | 90022 | 2362 | 3-Occupant |
| 19061 | | CURRENT OCCUPANT | | CA | 90022 | 2362 | 3-Occupant |
| 19062 | | CURRENT OCCUPANT | | CA | 90022 | 2362 | 3-Occupant |
| 19063 | | CURRENT OCCUPANT | | CA | 90022 | 2362 | 3-Occupant |
| 19064 | | CURRENT OCCUPANT | | CA | 90022 | 2318 | 3-Occupant |
| 19065 | | CURRENT OCCUPANT | | CA | 90022 | 2364 | 3-Occupant |
| 19066 | | CURRENT OCCUPANT | | CA | 90022 | 2361 | 3-Occupant |
| 19067 | | CURRENT OCCUPANT | | CA | 90022 | 2346 | 3-Occupant |
| 19068 | | CURRENT OCCUPANT | | CA | 90022 | 2346 | 3-Occupant |
| 19069 | | CURRENT OCCUPANT | | CA | 90022 | 2361 | 3-Occupant |
| 19070 | | CURRENT OCCUPANT | | CA | 90022 | 2331 | 3-Occupant |
| 19071 | | CURRENT OCCUPANT | | CA | 90022 | 2331 | 3-Occupant |
| 19072 | | CURRENT OCCUPANT | | CA | 90022 | 2331 | 3-Occupant |

Eastside Transit Corridor Phase 2 Project
November 2021 Community Meetings - Mailing List for East Los Angeles-Specific Meeting
*(Redacted mailing addresses)*

| No. | APN_D | OWNER NAME | OWNER 2 | M_STATE | M_ZIP | M_ZIP4 | Type |
|---|---|---|---|---|---|---|---|
| 19073 | | CURRENT OCCUPANT | | CA | 90022 | 2365 | 3-Occupant |
| 19074 | | CURRENT OCCUPANT | | CA | 90022 | 2319 | 3-Occupant |
| 19075 | | CURRENT OCCUPANT | | CA | 90022 | 2319 | 3-Occupant |
| 19076 | | CURRENT OCCUPANT | | CA | 90022 | 2319 | 3-Occupant |
| 19077 | | CURRENT OCCUPANT | | CA | 90022 | 2315 | 3-Occupant |
| 19078 | | CURRENT OCCUPANT | | CA | 90022 | 2367 | 3-Occupant |
| 19079 | | CURRENT OCCUPANT | | CA | 90022 | 2315 | 3-Occupant |
| 19080 | | CURRENT OCCUPANT | | CA | 90022 | 2315 | 3-Occupant |
| 19081 | | CURRENT OCCUPANT | | CA | 90022 | 2315 | 3-Occupant |
| 19082 | | CURRENT OCCUPANT | | CA | 90022 | 2315 | 3-Occupant |
| 19083 | | CURRENT OCCUPANT | | CA | 90022 | 2341 | 3-Occupant |
| 19084 | | CURRENT OCCUPANT | | CA | 90022 | 2341 | 3-Occupant |
| 19085 | | CURRENT OCCUPANT | | CA | 90022 | 2341 | 3-Occupant |
| 19086 | | CURRENT OCCUPANT | | CA | 90022 | 2341 | 3-Occupant |
| 19087 | | CURRENT OCCUPANT | | CA | 90022 | 2341 | 3-Occupant |
| 19088 | | CURRENT OCCUPANT | | CA | 90022 | 2341 | 3-Occupant |
| 19089 | | CURRENT OCCUPANT | | CA | 90022 | 2381 | 3-Occupant |
| 19090 | | CURRENT OCCUPANT | | CA | 90022 | 2381 | 3-Occupant |
| 19091 | | CURRENT OCCUPANT | | CA | 90022 | 2381 | 3-Occupant |
| 19092 | | CURRENT OCCUPANT | | CA | 90022 | 2381 | 3-Occupant |
| 19093 | | CURRENT OCCUPANT | | CA | 90022 | 2381 | 3-Occupant |
| 19094 | | CURRENT OCCUPANT | | CA | 90022 | 2381 | 3-Occupant |
| 19095 | | CURRENT OCCUPANT | | CA | 90022 | 2353 | 3-Occupant |
| 19096 | | CURRENT OCCUPANT | | CA | 90022 | 2369 | 3-Occupant |
| 19097 | | CURRENT OCCUPANT | | CA | 90022 | 2368 | 3-Occupant |
| 19098 | | CURRENT OCCUPANT | | CA | 90022 | 2353 | 3-Occupant |
| 19099 | | CURRENT OCCUPANT | | CA | 90022 | 2315 | 3-Occupant |
| 19100 | | CURRENT OCCUPANT | | CA | 90022 | 2370 | 3-Occupant |
| 19101 | | CURRENT OCCUPANT | | CA | 90022 | 2314 | 3-Occupant |
| 19102 | | CURRENT OCCUPANT | | CA | 90022 | 2314 | 3-Occupant |
| 19103 | | CURRENT OCCUPANT | | CA | 90022 | 2314 | 3-Occupant |
| 19104 | | CURRENT OCCUPANT | | CA | 90022 | 2313 | 3-Occupant |

Eastside Transit Corridor Phase 2 Project
November 2021 Community Meetings - Mailing List for East Los Angeles-Specific Meeting
*(Redacted mailing addresses)*

| No. | APN_D | OWNER NAME | OWNER 2 | M_STATE | M_ZIP | M_ZIP4 | Type |
|---|---|---|---|---|---|---|---|
| 19105 | | CURRENT OCCUPANT | | CA | 90022 | 2313 | 3-Occupant |
| 19106 | | CURRENT OCCUPANT | | CA | 90022 | 2313 | 3-Occupant |
| 19107 | | CURRENT OCCUPANT | | CA | 90022 | 2313 | 3-Occupant |
| 19108 | | CURRENT OCCUPANT | | CA | 90022 | 2350 | 3-Occupant |
| 19109 | | CURRENT OCCUPANT | | CA | 90022 | 2350 | 3-Occupant |
| 19110 | | CURRENT OCCUPANT | | CA | 90022 | 2350 | 3-Occupant |
| 19111 | | CURRENT OCCUPANT | | CA | 90022 | 2350 | 3-Occupant |
| 19112 | | CURRENT OCCUPANT | | CA | 90022 | 2350 | 3-Occupant |
| 19113 | | CURRENT OCCUPANT | | CA | 90022 | 2313 | 3-Occupant |
| 19114 | | CURRENT OCCUPANT | | CA | 90022 | 2313 | 3-Occupant |
| 19115 | | CURRENT OCCUPANT | | CA | 90022 | 2316 | 3-Occupant |
| 19116 | | CURRENT OCCUPANT | | CA | 90022 | 2316 | 3-Occupant |
| 19117 | | CURRENT OCCUPANT | | CA | 90022 | 2316 | 3-Occupant |
| 19118 | | CURRENT OCCUPANT | | CA | 90022 | 2316 | 3-Occupant |
| 19119 | | CURRENT OCCUPANT | | CA | 90022 | 2373 | 3-Occupant |
| 19120 | | CURRENT OCCUPANT | | CA | 90022 | 2372 | 3-Occupant |
| 19121 | | CURRENT OCCUPANT | | CA | 90022 | 2371 | 3-Occupant |
| 19122 | | CURRENT OCCUPANT | | CA | 90022 | 2352 | 3-Occupant |
| 19123 | | CURRENT OCCUPANT | | CA | 90022 | 2374 | 3-Occupant |
| 19124 | | CURRENT OCCUPANT | | CA | 90022 | 2310 | 3-Occupant |
| 19125 | | CURRENT OCCUPANT | | CA | 90022 | 2311 | 3-Occupant |
| 19126 | | CURRENT OCCUPANT | | CA | 90022 | 2305 | 3-Occupant |
| 19127 | | CURRENT OCCUPANT | | CA | 90022 | 2304 | 3-Occupant |
| 19128 | | CURRENT OCCUPANT | | CA | 90022 | 2304 | 3-Occupant |
| 19129 | | CURRENT OCCUPANT | | CA | 90022 | 2342 | 3-Occupant |
| 19130 | | CURRENT OCCUPANT | | CA | 90022 | 2342 | 3-Occupant |
| 19131 | | CURRENT OCCUPANT | | CA | 90022 | 2342 | 3-Occupant |
| 19132 | | CURRENT OCCUPANT | | CA | 90022 | 2342 | 3-Occupant |
| 19133 | | CURRENT OCCUPANT | | CA | 90022 | 2311 | 3-Occupant |
| 19134 | | CURRENT OCCUPANT | | CA | 90022 | 2347 | 3-Occupant |
| 19135 | | CURRENT OCCUPANT | | CA | 90022 | 2347 | 3-Occupant |
| 19136 | | CURRENT OCCUPANT | | CA | 90022 | 2347 | 3-Occupant |

Eastside Transit Corridor Phase 2 Project
November 2021 Community Meetings - Mailing List for East Los Angeles-Specific Meeting
*(Redacted mailing addresses)*

| No. | APN_D | OWNER NAME | OWNER 2 | M_STATE | M_ZIP | M_ZIP4 | Type |
|---|---|---|---|---|---|---|---|
| 19137 | | CURRENT OCCUPANT | | CA | 90022 | 2347 | 3-Occupant |
| 19138 | | CURRENT OCCUPANT | | CA | 90022 | 2308 | 3-Occupant |
| 19139 | | CURRENT OCCUPANT | | CA | 90022 | 2375 | 3-Occupant |
| 19140 | | CURRENT OCCUPANT | | CA | 90022 | 2303 | 3-Occupant |
| 19141 | | CURRENT OCCUPANT | | CA | 90022 | 2303 | 3-Occupant |
| 19142 | | CURRENT OCCUPANT | | CA | 90022 | 2376 | 3-Occupant |
| 19143 | | CURRENT OCCUPANT | | CA | 90022 | 2303 | 3-Occupant |
| 19144 | | CURRENT OCCUPANT | | CA | 90022 | 4547 | 3-Occupant |
| 19145 | | CURRENT OCCUPANT | | CA | 90022 | 4577 | 3-Occupant |
| 19146 | | CURRENT OCCUPANT | | CA | 90022 | 4577 | 3-Occupant |
| 19147 | | CURRENT OCCUPANT | | CA | 90022 | 4577 | 3-Occupant |
| 19148 | | CURRENT OCCUPANT | | CA | 90022 | 4577 | 3-Occupant |
| 19149 | | CURRENT OCCUPANT | | CA | 90022 | 4577 | 3-Occupant |
| 19150 | | CURRENT OCCUPANT | | CA | 90022 | 4577 | 3-Occupant |
| 19151 | | CURRENT OCCUPANT | | CA | 90022 | 4577 | 3-Occupant |
| 19152 | | CURRENT OCCUPANT | | CA | 90022 | 4577 | 3-Occupant |
| 19153 | | CURRENT OCCUPANT | | CA | 90022 | 4577 | 3-Occupant |
| 19154 | | CURRENT OCCUPANT | | CA | 90022 | 4577 | 3-Occupant |
| 19155 | | CURRENT OCCUPANT | | CA | 90022 | 4577 | 3-Occupant |
| 19156 | | CURRENT OCCUPANT | | CA | 90022 | 4577 | 3-Occupant |
| 19157 | | CURRENT OCCUPANT | | CA | 90022 | 4577 | 3-Occupant |
| 19158 | | CURRENT OCCUPANT | | CA | 90022 | 4577 | 3-Occupant |
| 19159 | | CURRENT OCCUPANT | | CA | 90022 | 4577 | 3-Occupant |
| 19160 | | CURRENT OCCUPANT | | CA | 90022 | 4577 | 3-Occupant |
| 19161 | | CURRENT OCCUPANT | | CA | 90022 | 4577 | 3-Occupant |
| 19162 | | CURRENT OCCUPANT | | CA | 90022 | 4577 | 3-Occupant |
| 19163 | | CURRENT OCCUPANT | | CA | 90022 | 4630 | 3-Occupant |
| 19164 | | CURRENT OCCUPANT | | CA | 90022 | 4639 | 3-Occupant |
| 19165 | | CURRENT OCCUPANT | | CA | 90022 | 4602 | 3-Occupant |
| 19166 | | CURRENT OCCUPANT | | CA | 90022 | 4602 | 3-Occupant |
| 19167 | | CURRENT OCCUPANT | | CA | 90022 | 4601 | 3-Occupant |
| 19168 | | CURRENT OCCUPANT | | CA | 90022 | 4601 | 3-Occupant |

Eastside Transit Corridor Phase 2 Project
November 2021 Community Meetings - Mailing List for East Los Angeles-Specific Meeting
*(Redacted mailing addresses)*

| No. | APN_D | OWNER NAME | OWNER 2 | M_STATE | M_ZIP | M_ZIP4 | Type |
|---|---|---|---|---|---|---|---|
| 19169 | | CURRENT OCCUPANT | | CA | 90022 | 4604 | 3-Occupant |
| 19170 | | CURRENT OCCUPANT | | CA | 90022 | 4640 | 3-Occupant |
| 19171 | | CURRENT OCCUPANT | | CA | 90022 | 4641 | 3-Occupant |
| 19172 | | CURRENT OCCUPANT | | CA | 90022 | 4640 | 3-Occupant |
| 19173 | | CURRENT OCCUPANT | | CA | 90022 | 4640 | 3-Occupant |
| 19174 | | CURRENT OCCUPANT | | CA | 90022 | 4604 | 3-Occupant |
| 19175 | | CURRENT OCCUPANT | | CA | 90022 | 4604 | 3-Occupant |
| 19176 | | CURRENT OCCUPANT | | CA | 90022 | 4640 | 3-Occupant |
| 19177 | | CURRENT OCCUPANT | | CA | 90022 | 4642 | 3-Occupant |
| 19178 | | CURRENT OCCUPANT | | CA | 90022 | 4642 | 3-Occupant |
| 19179 | | CURRENT OCCUPANT | | CA | 90022 | 4642 | 3-Occupant |
| 19180 | | CURRENT OCCUPANT | | CA | 90022 | 4642 | 3-Occupant |
| 19181 | | CURRENT OCCUPANT | | CA | 90022 | 4642 | 3-Occupant |
| 19182 | | CURRENT OCCUPANT | | CA | 90022 | 4627 | 3-Occupant |
| 19183 | | CURRENT OCCUPANT | | CA | 90022 | 4644 | 3-Occupant |
| 19184 | | CURRENT OCCUPANT | | CA | 90022 | 4603 | 3-Occupant |
| 19185 | | CURRENT OCCUPANT | | CA | 90022 | 4644 | 3-Occupant |
| 19186 | | CURRENT OCCUPANT | | CA | 90022 | 4603 | 3-Occupant |
| 19187 | | CURRENT OCCUPANT | | CA | 90022 | 4644 | 3-Occupant |
| 19188 | | CURRENT OCCUPANT | | CA | 90022 | 4603 | 3-Occupant |
| 19189 | | CURRENT OCCUPANT | | CA | 90022 | 4603 | 3-Occupant |
| 19190 | | CURRENT OCCUPANT | | CA | 90022 | 4603 | 3-Occupant |
| 19191 | | CURRENT OCCUPANT | | CA | 90022 | 4623 | 3-Occupant |
| 19192 | | CURRENT OCCUPANT | | CA | 90022 | 4645 | 3-Occupant |
| 19193 | | CURRENT OCCUPANT | | CA | 90022 | 4646 | 3-Occupant |
| 19194 | | CURRENT OCCUPANT | | CA | 90022 | 4645 | 3-Occupant |
| 19195 | | CURRENT OCCUPANT | | CA | 90022 | 4645 | 3-Occupant |
| 19196 | | CURRENT OCCUPANT | | CA | 90022 | 4647 | 3-Occupant |
| 19197 | | CURRENT OCCUPANT | | CA | 90022 | 4623 | 3-Occupant |
| 19198 | | CURRENT OCCUPANT | | CA | 90022 | 4623 | 3-Occupant |
| 19199 | | CURRENT OCCUPANT | | CA | 90022 | 4623 | 3-Occupant |
| 19200 | | CURRENT OCCUPANT | | CA | 90022 | 4623 | 3-Occupant |

Eastside Transit Corridor Phase 2 Project
November 2021 Community Meetings - Mailing List for East Los Angeles-Specific Meeting
*(Redacted mailing addresses)*

| No. | APN_D | OWNER NAME | OWNER 2 | M_STATE | M_ZIP | M_ZIP4 | Type |
|---|---|---|---|---|---|---|---|
| 19201 | | CURRENT OCCUPANT | | CA | 90022 | 4623 | 3-Occupant |
| 19202 | | CURRENT OCCUPANT | | CA | 90022 | 4648 | 3-Occupant |
| 19203 | | CURRENT OCCUPANT | | CA | 90022 | 4600 | 3-Occupant |
| 19204 | | CURRENT OCCUPANT | | CA | 90022 | 4600 | 3-Occupant |
| 19205 | | CURRENT OCCUPANT | | CA | 90022 | 4622 | 3-Occupant |
| 19206 | | CURRENT OCCUPANT | | CA | 90022 | 4648 | 3-Occupant |
| 19207 | | CURRENT OCCUPANT | | CA | 90022 | 4649 | 3-Occupant |
| 19208 | | CURRENT OCCUPANT | | CA | 90022 | 3601 | 3-Occupant |
| 19209 | | CURRENT OCCUPANT | | CA | 90022 | 3601 | 3-Occupant |
| 19210 | | CURRENT OCCUPANT | | CA | 90022 | 3600 | 3-Occupant |
| 19211 | | CURRENT OCCUPANT | | CA | 90022 | 3621 | 3-Occupant |
| 19212 | | CURRENT OCCUPANT | | CA | 90022 | 3648 | 3-Occupant |
| 19213 | | CURRENT OCCUPANT | | CA | 90022 | 3624 | 3-Occupant |
| 19214 | | CURRENT OCCUPANT | | CA | 90022 | 3627 | 3-Occupant |
| 19215 | | CURRENT OCCUPANT | | CA | 90022 | 3627 | 3-Occupant |
| 19216 | | CURRENT OCCUPANT | | CA | 90022 | 3627 | 3-Occupant |
| 19217 | | CURRENT OCCUPANT | | CA | 90022 | 3625 | 3-Occupant |
| 19218 | | CURRENT OCCUPANT | | CA | 90022 | 3626 | 3-Occupant |
| 19219 | | CURRENT OCCUPANT | | CA | 90022 | 3616 | 3-Occupant |
| 19220 | | CURRENT OCCUPANT | | CA | 90022 | 3616 | 3-Occupant |
| 19221 | | CURRENT OCCUPANT | | CA | 90022 | 3647 | 3-Occupant |
| 19222 | | CURRENT OCCUPANT | | CA | 90022 | 3646 | 3-Occupant |
| 19223 | | CURRENT OCCUPANT | | CA | 90022 | 3616 | 3-Occupant |
| 19224 | | CURRENT OCCUPANT | | CA | 90022 | 3616 | 3-Occupant |
| 19225 | | CURRENT OCCUPANT | | CA | 90022 | 3646 | 3-Occupant |
| 19226 | | CURRENT OCCUPANT | | CA | 90022 | 3616 | 3-Occupant |
| 19227 | | CURRENT OCCUPANT | | CA | 90022 | 3616 | 3-Occupant |
| 19228 | | CURRENT OCCUPANT | | CA | 90022 | 3617 | 3-Occupant |
| 19229 | | CURRENT OCCUPANT | | CA | 90022 | 3617 | 3-Occupant |
| 19230 | | CURRENT OCCUPANT | | CA | 90022 | 3649 | 3-Occupant |
| 19231 | | CURRENT OCCUPANT | | CA | 90022 | 3617 | 3-Occupant |
| 19232 | | CURRENT OCCUPANT | | CA | 90022 | 3617 | 3-Occupant |

Eastside Transit Corridor Phase 2 Project
November 2021 Community Meetings - Mailing List for East Los Angeles-Specific Meeting
*(Redacted mailing addresses)*

| No. | APN_D | OWNER NAME | OWNER 2 | M_STATE | M_ZIP | M_ZIP4 | Type |
|---|---|---|---|---|---|---|---|
| 19233 | | CURRENT OCCUPANT | | CA | 90022 | 3649 | 3-Occupant |
| 19234 | | CURRENT OCCUPANT | | CA | 90022 | 3650 | 3-Occupant |
| 19235 | | CURRENT OCCUPANT | | CA | 90022 | 3649 | 3-Occupant |
| 19236 | | CURRENT OCCUPANT | | CA | 90022 | 3617 | 3-Occupant |
| 19237 | | CURRENT OCCUPANT | | CA | 90022 | 3651 | 3-Occupant |
| 19238 | | CURRENT OCCUPANT | | CA | 90022 | 3633 | 3-Occupant |
| 19239 | | CURRENT OCCUPANT | | CA | 90022 | 3651 | 3-Occupant |
| 19240 | | CURRENT OCCUPANT | | CA | 90022 | 3652 | 3-Occupant |
| 19241 | | CURRENT OCCUPANT | | CA | 90022 | 3617 | 3-Occupant |
| 19242 | | CURRENT OCCUPANT | | CA | 90022 | 3617 | 3-Occupant |
| 19243 | | CURRENT OCCUPANT | | CA | 90022 | 3617 | 3-Occupant |
| 19244 | | CURRENT OCCUPANT | | CA | 90022 | 3649 | 3-Occupant |
| 19245 | | CURRENT OCCUPANT | | CA | 90022 | 3649 | 3-Occupant |
| 19246 | | CURRENT OCCUPANT | | CA | 90022 | 3617 | 3-Occupant |
| 19247 | | CURRENT OCCUPANT | | CA | 90022 | 3649 | 3-Occupant |
| 19248 | | CURRENT OCCUPANT | | CA | 90022 | 3617 | 3-Occupant |
| 19249 | | CURRENT OCCUPANT | | CA | 90022 | 3649 | 3-Occupant |
| 19250 | | CURRENT OCCUPANT | | CA | 90022 | 3617 | 3-Occupant |
| 19251 | | CURRENT OCCUPANT | | CA | 90022 | 3617 | 3-Occupant |
| 19252 | | CURRENT OCCUPANT | | CA | 90022 | 3613 | 3-Occupant |
| 19253 | | CURRENT OCCUPANT | | CA | 90022 | 3613 | 3-Occupant |
| 19254 | | CURRENT OCCUPANT | | CA | 90022 | 3653 | 3-Occupant |
| 19255 | | CURRENT OCCUPANT | | CA | 90022 | 3613 | 3-Occupant |
| 19256 | | CURRENT OCCUPANT | | CA | 90022 | 3613 | 3-Occupant |
| 19257 | | CURRENT OCCUPANT | | CA | 90022 | 3613 | 3-Occupant |
| 19258 | | CURRENT OCCUPANT | | CA | 90022 | 3613 | 3-Occupant |
| 19259 | | CURRENT OCCUPANT | | CA | 90022 | 3608 | 3-Occupant |
| 19260 | | CURRENT OCCUPANT | | CA | 90022 | 3608 | 3-Occupant |
| 19261 | | CURRENT OCCUPANT | | CA | 90022 | 3615 | 3-Occupant |
| 19262 | | CURRENT OCCUPANT | | CA | 90022 | 3615 | 3-Occupant |
| 19263 | | CURRENT OCCUPANT | | CA | 90022 | 3615 | 3-Occupant |
| 19264 | | CURRENT OCCUPANT | | CA | 90022 | 3610 | 3-Occupant |

Eastside Transit Corridor Phase 2 Project
November 2021 Community Meetings - Mailing List for East Los Angeles-Specific Meeting
*(Redacted mailing addresses)*

| No. | APN_D | OWNER NAME | OWNER 2 | M_STATE | M_ZIP | M_ZIP4 | Type |
|---|---|---|---|---|---|---|---|
| 19265 | | CURRENT OCCUPANT | | CA | 90022 | 3654 | 3-Occupant |
| 19266 | | CURRENT OCCUPANT | | CA | 90022 | 3655 | 3-Occupant |
| 19267 | | CURRENT OCCUPANT | | CA | 90022 | 3610 | 3-Occupant |
| 19268 | | CURRENT OCCUPANT | | CA | 90022 | 3610 | 3-Occupant |
| 19269 | | CURRENT OCCUPANT | | CA | 90022 | 3654 | 3-Occupant |
| 19270 | | CURRENT OCCUPANT | | CA | 90022 | 3654 | 3-Occupant |
| 19271 | | CURRENT OCCUPANT | | CA | 90022 | 3610 | 3-Occupant |
| 19272 | | BUSINESS OWNER OR OCCUPANT | | CA | 90022 | 3610 | 3-Occupant |
| 19273 | | CURRENT OCCUPANT | | CA | 90022 | 3632 | 3-Occupant |
| 19274 | | CURRENT OCCUPANT | | CA | 90022 | 3632 | 3-Occupant |
| 19275 | | CURRENT OCCUPANT | | CA | 90022 | 3632 | 3-Occupant |
| 19276 | | CURRENT OCCUPANT | | CA | 90022 | 3632 | 3-Occupant |
| 19277 | | CURRENT OCCUPANT | | CA | 90022 | 3632 | 3-Occupant |
| 19278 | | CURRENT OCCUPANT | | CA | 90022 | 3632 | 3-Occupant |
| 19279 | | CURRENT OCCUPANT | | CA | 90022 | 3632 | 3-Occupant |
| 19280 | | CURRENT OCCUPANT | | CA | 90022 | 3632 | 3-Occupant |
| 19281 | | CURRENT OCCUPANT | | CA | 90022 | 3610 | 3-Occupant |
| 19282 | | CURRENT OCCUPANT | | CA | 90022 | 3654 | 3-Occupant |
| 19283 | | CURRENT OCCUPANT | | CA | 90022 | 3654 | 3-Occupant |
| 19284 | | CURRENT OCCUPANT | | CA | 90022 | 3610 | 3-Occupant |
| 19285 | | CURRENT OCCUPANT | | CA | 90022 | 3654 | 3-Occupant |
| 19286 | | CURRENT OCCUPANT | | CA | 90022 | 3610 | 3-Occupant |
| 19287 | | CURRENT OCCUPANT | | CA | 90022 | 3638 | 3-Occupant |
| 19288 | | CURRENT OCCUPANT | | CA | 90022 | 3638 | 3-Occupant |
| 19289 | | CURRENT OCCUPANT | | CA | 90022 | 3638 | 3-Occupant |
| 19290 | | CURRENT OCCUPANT | | CA | 90022 | 3638 | 3-Occupant |
| 19291 | | CURRENT OCCUPANT | | CA | 90022 | 3609 | 3-Occupant |
| 19292 | | CURRENT OCCUPANT | | CA | 90022 | 3658 | 3-Occupant |
| 19293 | | CURRENT OCCUPANT | | CA | 90022 | 3618 | 3-Occupant |
| 19294 | | CURRENT OCCUPANT | | CA | 90022 | 3658 | 3-Occupant |
| 19295 | | CURRENT OCCUPANT | | CA | 90022 | 3658 | 3-Occupant |
| 19296 | | CURRENT OCCUPANT | | CA | 90022 | 3618 | 3-Occupant |

Eastside Transit Corridor Phase 2 Project
November 2021 Community Meetings - Mailing List for East Los Angeles-Specific Meeting
*(Redacted mailing addresses)*

| No. | APN_D | OWNER NAME | OWNER 2 | M_STATE | M_ZIP | M_ZIP4 | Type |
|---|---|---|---|---|---|---|---|
| 19297 | | CURRENT OCCUPANT | | CA | 90022 | 3656 | 3-Occupant |
| 19298 | | CURRENT OCCUPANT | | CA | 90022 | 3656 | 3-Occupant |
| 19299 | | CURRENT OCCUPANT | | CA | 90022 | 3620 | 3-Occupant |
| 19300 | | CURRENT OCCUPANT | | CA | 90022 | 3620 | 3-Occupant |
| 19301 | | CURRENT OCCUPANT | | CA | 90022 | 3656 | 3-Occupant |
| 19302 | | CURRENT OCCUPANT | | CA | 90022 | 3656 | 3-Occupant |
| 19303 | | CURRENT OCCUPANT | | CA | 90022 | 3620 | 3-Occupant |
| 19304 | | CURRENT OCCUPANT | | CA | 90022 | 3620 | 3-Occupant |
| 19305 | | CURRENT OCCUPANT | | CA | 90022 | 3657 | 3-Occupant |
| 19306 | | CURRENT OCCUPANT | | CA | 90022 | 3619 | 3-Occupant |
| 19307 | | CURRENT OCCUPANT | | CA | 90022 | 3657 | 3-Occupant |
| 19308 | | CURRENT OCCUPANT | | CA | 90022 | 3619 | 3-Occupant |
| 19309 | | CURRENT OCCUPANT | | CA | 90022 | 3639 | 3-Occupant |
| 19310 | | CURRENT OCCUPANT | | CA | 90022 | 3639 | 3-Occupant |
| 19311 | | CURRENT OCCUPANT | | CA | 90022 | 3639 | 3-Occupant |
| 19312 | | CURRENT OCCUPANT | | CA | 90022 | 3639 | 3-Occupant |
| 19313 | | CURRENT OCCUPANT | | CA | 90022 | 3639 | 3-Occupant |
| 19314 | | CURRENT OCCUPANT | | CA | 90022 | 3639 | 3-Occupant |
| 19315 | | CURRENT OCCUPANT | | CA | 90022 | 3657 | 3-Occupant |
| 19316 | | CURRENT OCCUPANT | | CA | 90022 | 3619 | 3-Occupant |
| 19317 | | CURRENT OCCUPANT | | CA | 90022 | 3612 | 3-Occupant |
| 19318 | | CURRENT OCCUPANT | | CA | 90022 | 3525 | 3-Occupant |
| 19319 | | CURRENT OCCUPANT | | CA | 90022 | 3526 | 3-Occupant |
| 19320 | | CURRENT OCCUPANT | | CA | 90022 | 3659 | 3-Occupant |
| 19321 | | CURRENT OCCUPANT | | CA | 90022 | 3602 | 3-Occupant |
| 19322 | | CURRENT OCCUPANT | | CA | 90022 | 3602 | 3-Occupant |
| 19323 | | CURRENT OCCUPANT | | CA | 90022 | 3602 | 3-Occupant |
| 19324 | | CURRENT OCCUPANT | | CA | 90022 | 3630 | 3-Occupant |
| 19325 | | CURRENT OCCUPANT | | CA | 90022 | 3630 | 3-Occupant |
| 19326 | | CURRENT OCCUPANT | | CA | 90022 | 3630 | 3-Occupant |
| 19327 | | CURRENT OCCUPANT | | CA | 90022 | 3630 | 3-Occupant |
| 19328 | | CURRENT OCCUPANT | | CA | 90022 | 3637 | 3-Occupant |

Eastside Transit Corridor Phase 2 Project
November 2021 Community Meetings - Mailing List for East Los Angeles-Specific Meeting
*(Redacted mailing addresses)*

| No. | APN_D | OWNER NAME | OWNER 2 | M_STATE | M_ZIP | M_ZIP4 | Type |
|---|---|---|---|---|---|---|---|
| 19329 | | CURRENT OCCUPANT | | CA | 90022 | 3637 | 3-Occupant |
| 19330 | | CURRENT OCCUPANT | | CA | 90022 | 3637 | 3-Occupant |
| 19331 | | CURRENT OCCUPANT | | CA | 90022 | 3637 | 3-Occupant |
| 19332 | | CURRENT OCCUPANT | | CA | 90022 | 3637 | 3-Occupant |
| 19333 | | CURRENT OCCUPANT | | CA | 90022 | 3642 | 3-Occupant |
| 19334 | | CURRENT OCCUPANT | | CA | 90022 | 3642 | 3-Occupant |
| 19335 | | CURRENT OCCUPANT | | CA | 90022 | 3642 | 3-Occupant |
| 19336 | | CURRENT OCCUPANT | | CA | 90022 | 3642 | 3-Occupant |
| 19337 | | CURRENT OCCUPANT | | CA | 90022 | 3642 | 3-Occupant |
| 19338 | | CURRENT OCCUPANT | | CA | 90022 | 3604 | 3-Occupant |
| 19339 | | CURRENT OCCUPANT | | CA | 90022 | 3604 | 3-Occupant |
| 19340 | | CURRENT OCCUPANT | | CA | 90022 | 3604 | 3-Occupant |
| 19341 | | CURRENT OCCUPANT | | CA | 90022 | 3604 | 3-Occupant |
| 19342 | | CURRENT OCCUPANT | | CA | 90022 | 3604 | 3-Occupant |
| 19343 | | CURRENT OCCUPANT | | CA | 90022 | 3660 | 3-Occupant |
| 19344 | | CURRENT OCCUPANT | | CA | 90022 | 3604 | 3-Occupant |
| 19345 | | CURRENT OCCUPANT | | CA | 90022 | 3660 | 3-Occupant |
| 19346 | | CURRENT OCCUPANT | | CA | 90022 | 3604 | 3-Occupant |
| 19347 | | CURRENT OCCUPANT | | CA | 90022 | 3604 | 3-Occupant |
| 19348 | | CURRENT OCCUPANT | | CA | 90022 | 3604 | 3-Occupant |
| 19349 | | CURRENT OCCUPANT | | CA | 90022 | 3631 | 3-Occupant |
| 19350 | | CURRENT OCCUPANT | | CA | 90022 | 3631 | 3-Occupant |
| 19351 | | CURRENT OCCUPANT | | CA | 90022 | 3631 | 3-Occupant |
| 19352 | | CURRENT OCCUPANT | | CA | 90022 | 3631 | 3-Occupant |
| 19353 | | CURRENT OCCUPANT | | CA | 90022 | 3631 | 3-Occupant |
| 19354 | | CURRENT OCCUPANT | | CA | 90022 | 3631 | 3-Occupant |
| 19355 | | CURRENT OCCUPANT | | CA | 90022 | 3603 | 3-Occupant |
| 19356 | | CURRENT OCCUPANT | | CA | 90022 | 3603 | 3-Occupant |
| 19357 | | CURRENT OCCUPANT | | CA | 90022 | 3603 | 3-Occupant |
| 19358 | | CURRENT OCCUPANT | | CA | 90022 | 3661 | 3-Occupant |
| 19359 | | CURRENT OCCUPANT | | CA | 90022 | 3603 | 3-Occupant |
| 19360 | | CURRENT OCCUPANT | | CA | 90022 | 3605 | 3-Occupant |

Eastside Transit Corridor Phase 2 Project
November 2021 Community Meetings - Mailing List for East Los Angeles-Specific Meeting
*(Redacted mailing addresses)*

| No. | APN_D | OWNER NAME | OWNER 2 | M_STATE | M_ZIP | M_ZIP4 | Type |
|---|---|---|---|---|---|---|---|
| 19361 | | CURRENT OCCUPANT | | CA | 90022 | 3605 | 3-Occupant |
| 19362 | | CURRENT OCCUPANT | | CA | 90022 | 3605 | 3-Occupant |
| 19363 | | CURRENT OCCUPANT | | CA | 90022 | 3605 | 3-Occupant |
| 19364 | | CURRENT OCCUPANT | | CA | 90022 | 3605 | 3-Occupant |
| 19365 | | CURRENT OCCUPANT | | CA | 90022 | 3662 | 3-Occupant |
| 19366 | | CURRENT OCCUPANT | | CA | 90022 | 3605 | 3-Occupant |
| 19367 | | CURRENT OCCUPANT | | CA | 90022 | 3605 | 3-Occupant |
| 19368 | | CURRENT OCCUPANT | | CA | 90022 | 3605 | 3-Occupant |
| 19369 | | CURRENT OCCUPANT | | CA | 90022 | 3605 | 3-Occupant |
| 19370 | | CURRENT OCCUPANT | | CA | 90022 | 3605 | 3-Occupant |
| 19371 | | CURRENT OCCUPANT | | CA | 90022 | 3662 | 3-Occupant |
| 19372 | | CURRENT OCCUPANT | | CA | 90022 | 3663 | 3-Occupant |
| 19373 | | CURRENT OCCUPANT | | CA | 90022 | 3636 | 3-Occupant |
| 19374 | | CURRENT OCCUPANT | | CA | 90022 | 3663 | 3-Occupant |
| 19375 | | CURRENT OCCUPANT | | CA | 90022 | 3636 | 3-Occupant |
| 19376 | | CURRENT OCCUPANT | | CA | 90022 | 3663 | 3-Occupant |
| 19377 | | CURRENT OCCUPANT | | CA | 90022 | 3636 | 3-Occupant |
| 19378 | | CURRENT OCCUPANT | | CA | 90022 | 3636 | 3-Occupant |
| 19379 | | CURRENT OCCUPANT | | CA | 90022 | 3636 | 3-Occupant |
| 19380 | | CURRENT OCCUPANT | | CA | 90022 | 3636 | 3-Occupant |
| 19381 | | CURRENT OCCUPANT | | CA | 90022 | 3636 | 3-Occupant |
| 19382 | | CURRENT OCCUPANT | | CA | 90022 | 3636 | 3-Occupant |
| 19383 | | CURRENT OCCUPANT | | CA | 90022 | 3607 | 3-Occupant |
| 19384 | | CURRENT OCCUPANT | | CA | 90022 | 3664 | 3-Occupant |
| 19385 | | CURRENT OCCUPANT | | CA | 90022 | 3607 | 3-Occupant |
| 19386 | | CURRENT OCCUPANT | | CA | 90022 | 3664 | 3-Occupant |
| 19387 | | CURRENT OCCUPANT | | CA | 90022 | 3607 | 3-Occupant |
| 19388 | | CURRENT OCCUPANT | | CA | 90022 | 3665 | 3-Occupant |
| 19389 | | BUSINESS OWNER OR OCCUPANT | | CA | 90022 | 3664 | 3-Occupant |
| 19390 | | CURRENT OCCUPANT | | CA | 90022 | 3607 | 3-Occupant |
| 19391 | | CURRENT OCCUPANT | | CA | 90022 | 3607 | 3-Occupant |
| 19392 | | CURRENT OCCUPANT | | CA | 90022 | 3606 | 3-Occupant |

Eastside Transit Corridor Phase 2 Project
November 2021 Community Meetings - Mailing List for East Los Angeles-Specific Meeting
*(Redacted mailing addresses)*

| No. | APN_D | OWNER NAME | OWNER 2 | M_STATE | M_ZIP | M_ZIP4 | Type |
|---|---|---|---|---|---|---|---|
| 19393 | | CURRENT OCCUPANT | | CA | 90022 | 3606 | 3-Occupant |
| 19394 | | CURRENT OCCUPANT | | CA | 90022 | 3629 | 3-Occupant |
| 19395 | | CURRENT OCCUPANT | | CA | 90022 | 3629 | 3-Occupant |
| 19396 | | CURRENT OCCUPANT | | CA | 90022 | 3629 | 3-Occupant |
| 19397 | | CURRENT OCCUPANT | | CA | 90022 | 3629 | 3-Occupant |
| 19398 | | CURRENT OCCUPANT | | CA | 90022 | 3629 | 3-Occupant |
| 19399 | | CURRENT OCCUPANT | | CA | 90022 | 3629 | 3-Occupant |
| 19400 | | CURRENT OCCUPANT | | CA | 90022 | 3606 | 3-Occupant |
| 19401 | | CURRENT OCCUPANT | | CA | 90022 | 3666 | 3-Occupant |
| 19402 | | CURRENT OCCUPANT | | CA | 90022 | 3606 | 3-Occupant |
| 19403 | | CURRENT OCCUPANT | | CA | 90022 | 3606 | 3-Occupant |
| 19404 | | CURRENT OCCUPANT | | CA | 90022 | 3666 | 3-Occupant |
| 19405 | | CURRENT OCCUPANT | | CA | 90022 | 3606 | 3-Occupant |
| 19406 | | CURRENT OCCUPANT | | CA | 90022 | 3606 | 3-Occupant |
| 19407 | | CURRENT OCCUPANT | | CA | 90022 | 3666 | 3-Occupant |
| 19408 | | CURRENT OCCUPANT | | CA | 90022 | 3666 | 3-Occupant |
| 19409 | | CURRENT OCCUPANT | | CA | 90022 | 3606 | 3-Occupant |
| 19410 | | CURRENT OCCUPANT | | CA | 90022 | 3606 | 3-Occupant |
| 19411 | | CURRENT OCCUPANT | | CA | 90022 | 3515 | 3-Occupant |
| 19412 | | CURRENT OCCUPANT | | CA | 90022 | 3515 | 3-Occupant |
| 19413 | | CURRENT OCCUPANT | | CA | 90022 | 3566 | 3-Occupant |
| 19414 | | CURRENT OCCUPANT | | CA | 90022 | 3515 | 3-Occupant |
| 19415 | | CURRENT OCCUPANT | | CA | 90022 | 3515 | 3-Occupant |
| 19416 | | CURRENT OCCUPANT | | CA | 90022 | 3566 | 3-Occupant |
| 19417 | | CURRENT OCCUPANT | | CA | 90022 | 3515 | 3-Occupant |
| 19418 | | CURRENT OCCUPANT | | CA | 90022 | 3515 | 3-Occupant |
| 19419 | | CURRENT OCCUPANT | | CA | 90022 | 3515 | 3-Occupant |
| 19420 | | CURRENT OCCUPANT | | CA | 90022 | 3566 | 3-Occupant |
| 19421 | | CURRENT OCCUPANT | | CA | 90022 | 3530 | 3-Occupant |
| 19422 | | CURRENT OCCUPANT | | CA | 90022 | 3530 | 3-Occupant |
| 19423 | | CURRENT OCCUPANT | | CA | 90022 | 3530 | 3-Occupant |
| 19424 | | CURRENT OCCUPANT | | CA | 90022 | 3530 | 3-Occupant |

Eastside Transit Corridor Phase 2 Project
November 2021 Community Meetings - Mailing List for East Los Angeles-Specific Meeting
*(Redacted mailing addresses)*

| No. | APN_D | OWNER NAME | OWNER 2 | M_STATE | M_ZIP | M_ZIP4 | Type |
|---|---|---|---|---|---|---|---|
| 19425 | | CURRENT OCCUPANT | | CA | 90022 | 3530 | 3-Occupant |
| 19426 | | CURRENT OCCUPANT | | CA | 90022 | 3514 | 3-Occupant |
| 19427 | | CURRENT OCCUPANT | | CA | 90022 | 3514 | 3-Occupant |
| 19428 | | CURRENT OCCUPANT | | CA | 90022 | 3528 | 3-Occupant |
| 19429 | | CURRENT OCCUPANT | | CA | 90022 | 3528 | 3-Occupant |
| 19430 | | CURRENT OCCUPANT | | CA | 90022 | 3528 | 3-Occupant |
| 19431 | | CURRENT OCCUPANT | | CA | 90022 | 3527 | 3-Occupant |
| 19432 | | CURRENT OCCUPANT | | CA | 90022 | 3527 | 3-Occupant |
| 19433 | | CURRENT OCCUPANT | | CA | 90022 | 3522 | 3-Occupant |
| 19434 | | CURRENT OCCUPANT | | CA | 90022 | 3567 | 3-Occupant |
| 19435 | | CURRENT OCCUPANT | | CA | 90022 | 3516 | 3-Occupant |
| 19436 | | CURRENT OCCUPANT | | CA | 90022 | 3516 | 3-Occupant |
| 19437 | | CURRENT OCCUPANT | | CA | 90022 | 3516 | 3-Occupant |
| 19438 | | CURRENT OCCUPANT | | CA | 90022 | 3516 | 3-Occupant |
| 19439 | | CURRENT OCCUPANT | | CA | 90022 | 3516 | 3-Occupant |
| 19440 | | CURRENT OCCUPANT | | CA | 90022 | 3567 | 3-Occupant |
| 19441 | | CURRENT OCCUPANT | | CA | 90022 | 3516 | 3-Occupant |
| 19442 | | CURRENT OCCUPANT | | CA | 90022 | 3567 | 3-Occupant |
| 19443 | | CURRENT OCCUPANT | | CA | 90022 | 3516 | 3-Occupant |
| 19444 | | CURRENT OCCUPANT | | CA | 90022 | 3567 | 3-Occupant |
| 19445 | | CURRENT OCCUPANT | | CA | 90022 | 3516 | 3-Occupant |
| 19446 | | CURRENT OCCUPANT | | CA | 90022 | 3516 | 3-Occupant |
| 19447 | | CURRENT OCCUPANT | | CA | 90022 | 3517 | 3-Occupant |
| 19448 | | CURRENT OCCUPANT | | CA | 90022 | 3517 | 3-Occupant |
| 19449 | | CURRENT OCCUPANT | | CA | 90022 | 3568 | 3-Occupant |
| 19450 | | CURRENT OCCUPANT | | CA | 90022 | 3517 | 3-Occupant |
| 19451 | | CURRENT OCCUPANT | | CA | 90022 | 3574 | 3-Occupant |
| 19452 | | CURRENT OCCUPANT | | CA | 90022 | 3574 | 3-Occupant |
| 19453 | | CURRENT OCCUPANT | | CA | 90022 | 3574 | 3-Occupant |
| 19454 | | CURRENT OCCUPANT | | CA | 90022 | 3517 | 3-Occupant |
| 19455 | | CURRENT OCCUPANT | | CA | 90022 | 3517 | 3-Occupant |
| 19456 | | CURRENT OCCUPANT | | CA | 90022 | 3517 | 3-Occupant |

Eastside Transit Corridor Phase 2 Project
November 2021 Community Meetings - Mailing List for East Los Angeles-Specific Meeting
*(Redacted mailing addresses)*

| No. | APN_D | OWNER NAME | OWNER 2 | M_STATE | M_ZIP | M_ZIP4 | Type |
|---|---|---|---|---|---|---|---|
| 19457 | | CURRENT OCCUPANT | | CA | 90022 | 3517 | 3-Occupant |
| 19458 | | CURRENT OCCUPANT | | CA | 90022 | 3568 | 3-Occupant |
| 19459 | | CURRENT OCCUPANT | | CA | 90022 | 3517 | 3-Occupant |
| 19460 | | CURRENT OCCUPANT | | CA | 90022 | 3517 | 3-Occupant |
| 19461 | | CURRENT OCCUPANT | | CA | 90022 | 3568 | 3-Occupant |
| 19462 | | CURRENT OCCUPANT | | CA | 90022 | 3562 | 3-Occupant |
| 19463 | | CURRENT OCCUPANT | | CA | 90022 | 3504 | 3-Occupant |
| 19464 | | CURRENT OCCUPANT | | CA | 90022 | 3562 | 3-Occupant |
| 19465 | | CURRENT OCCUPANT | | CA | 90022 | 3504 | 3-Occupant |
| 19466 | | CURRENT OCCUPANT | | CA | 90022 | 3562 | 3-Occupant |
| 19467 | | CURRENT OCCUPANT | | CA | 90022 | 3562 | 3-Occupant |
| 19468 | | CURRENT OCCUPANT | | CA | 90022 | 3562 | 3-Occupant |
| 19469 | | CURRENT OCCUPANT | | CA | 90022 | 3562 | 3-Occupant |
| 19470 | | CURRENT OCCUPANT | | CA | 90022 | 3538 | 3-Occupant |
| 19471 | | BUSINESS OWNER OR OCCUPANT | | CA | 90022 | 3538 | 3-Occupant |
| 19472 | | CURRENT OCCUPANT | | CA | 90022 | 3538 | 3-Occupant |
| 19473 | | CURRENT OCCUPANT | | CA | 90022 | 3560 | 3-Occupant |
| 19474 | | CURRENT OCCUPANT | | CA | 90022 | 3560 | 3-Occupant |
| 19475 | | CURRENT OCCUPANT | | CA | 90022 | 3503 | 3-Occupant |
| 19476 | | CURRENT OCCUPANT | | CA | 90022 | 3503 | 3-Occupant |
| 19477 | | CURRENT OCCUPANT | | CA | 90022 | 3560 | 3-Occupant |
| 19478 | | CURRENT OCCUPANT | | CA | 90022 | 3503 | 3-Occupant |
| 19479 | | CURRENT OCCUPANT | | CA | 90022 | 3560 | 3-Occupant |
| 19480 | | CURRENT OCCUPANT | | CA | 90022 | 3503 | 3-Occupant |
| 19481 | | CURRENT OCCUPANT | | CA | 90022 | 3503 | 3-Occupant |
| 19482 | | CURRENT OCCUPANT | | CA | 90022 | 3560 | 3-Occupant |
| 19483 | | CURRENT OCCUPANT | | CA | 90022 | 3561 | 3-Occupant |
| 19484 | | CURRENT OCCUPANT | | CA | 90022 | 3503 | 3-Occupant |
| 19485 | | CURRENT OCCUPANT | | CA | 90022 | 3560 | 3-Occupant |
| 19486 | | CURRENT OCCUPANT | | CA | 90022 | 3520 | 3-Occupant |
| 19487 | | CURRENT OCCUPANT | | CA | 90022 | 3520 | 3-Occupant |
| 19488 | | CURRENT OCCUPANT | | CA | 90022 | 3520 | 3-Occupant |

Eastside Transit Corridor Phase 2 Project
November 2021 Community Meetings - Mailing List for East Los Angeles-Specific Meeting
*(Redacted mailing addresses)*

| No. | APN_D | OWNER NAME | OWNER 2 | M_STATE | M_ZIP | M_ZIP4 | Type |
|---|---|---|---|---|---|---|---|
| 19489 | | CURRENT OCCUPANT | | CA | 90022 | 3521 | 3-Occupant |
| 19490 | | CURRENT OCCUPANT | | CA | 90022 | 3521 | 3-Occupant |
| 19491 | | CURRENT OCCUPANT | | CA | 90022 | 3521 | 3-Occupant |
| 19492 | | CURRENT OCCUPANT | | CA | 90022 | 3521 | 3-Occupant |
| 19493 | | CURRENT OCCUPANT | | CA | 90022 | 3563 | 3-Occupant |
| 19494 | | CURRENT OCCUPANT | | CA | 90022 | 3505 | 3-Occupant |
| 19495 | | CURRENT OCCUPANT | | CA | 90022 | 3505 | 3-Occupant |
| 19496 | | CURRENT OCCUPANT | | CA | 90022 | 3505 | 3-Occupant |
| 19497 | | CURRENT OCCUPANT | | CA | 90022 | 3505 | 3-Occupant |
| 19498 | | CURRENT OCCUPANT | | CA | 90022 | 3572 | 3-Occupant |
| 19499 | | CURRENT OCCUPANT | | CA | 90022 | 3572 | 3-Occupant |
| 19500 | | CURRENT OCCUPANT | | CA | 90022 | 3572 | 3-Occupant |
| 19501 | | CURRENT OCCUPANT | | CA | 90022 | 3505 | 3-Occupant |
| 19502 | | CURRENT OCCUPANT | | CA | 90022 | 3505 | 3-Occupant |
| 19503 | | CURRENT OCCUPANT | | CA | 90022 | 3564 | 3-Occupant |
| 19504 | | CURRENT OCCUPANT | | CA | 90022 | 3564 | 3-Occupant |
| 19505 | | CURRENT OCCUPANT | | CA | 90022 | 3536 | 3-Occupant |
| 19506 | | CURRENT OCCUPANT | | CA | 90022 | 3505 | 3-Occupant |
| 19507 | | CURRENT OCCUPANT | | CA | 90022 | 3505 | 3-Occupant |
| 19508 | | CURRENT OCCUPANT | | CA | 90022 | 3506 | 3-Occupant |
| 19509 | | CURRENT OCCUPANT | | CA | 90022 | 3506 | 3-Occupant |
| 19510 | | CURRENT OCCUPANT | | CA | 90022 | 3565 | 3-Occupant |
| 19511 | | CURRENT OCCUPANT | | CA | 90022 | 3506 | 3-Occupant |
| 19512 | | CURRENT OCCUPANT | | CA | 90022 | 3565 | 3-Occupant |
| 19513 | | CURRENT OCCUPANT | | CA | 90022 | 3506 | 3-Occupant |
| 19514 | | CURRENT OCCUPANT | | CA | 90022 | 3565 | 3-Occupant |
| 19515 | | CURRENT OCCUPANT | | CA | 90022 | 3506 | 3-Occupant |
| 19516 | | CURRENT OCCUPANT | | CA | 90022 | 3565 | 3-Occupant |
| 19517 | | CURRENT OCCUPANT | | CA | 90022 | 3565 | 3-Occupant |
| 19518 | | CURRENT OCCUPANT | | CA | 90022 | 3506 | 3-Occupant |
| 19519 | | CURRENT OCCUPANT | | CA | 90022 | 3506 | 3-Occupant |
| 19520 | | CURRENT OCCUPANT | | CA | 90022 | 1810 | 3-Occupant |

Eastside Transit Corridor Phase 2 Project
November 2021 Community Meetings - Mailing List for East Los Angeles-Specific Meeting
*(Redacted mailing addresses)*

| No. | APN_D | OWNER NAME | OWNER 2 | M_STATE | M_ZIP | M_ZIP4 | Type |
|---|---|---|---|---|---|---|---|
| 19521 | | CURRENT OCCUPANT | | CA | 90022 | 1810 | 3-Occupant |
| 19522 | | CURRENT OCCUPANT | | CA | 90022 | 1810 | 3-Occupant |
| 19523 | | CURRENT OCCUPANT | | CA | 90022 | 1810 | 3-Occupant |
| 19524 | | CURRENT OCCUPANT | | CA | 90022 | 1893 | 3-Occupant |
| 19525 | | CURRENT OCCUPANT | | CA | 90022 | 1809 | 3-Occupant |
| 19526 | | CURRENT OCCUPANT | | CA | 90022 | 1893 | 3-Occupant |
| 19527 | | CURRENT OCCUPANT | | CA | 90022 | 1809 | 3-Occupant |
| 19528 | | CURRENT OCCUPANT | | CA | 90022 | 1893 | 3-Occupant |
| 19529 | | CURRENT OCCUPANT | | CA | 90022 | 1894 | 3-Occupant |
| 19530 | | CURRENT OCCUPANT | | CA | 90022 | 1809 | 3-Occupant |
| 19531 | | CURRENT OCCUPANT | | CA | 90022 | 1893 | 3-Occupant |
| 19532 | | CURRENT OCCUPANT | | CA | 90022 | 1809 | 3-Occupant |
| 19533 | | CURRENT OCCUPANT | | CA | 90022 | 1893 | 3-Occupant |
| 19534 | | CURRENT OCCUPANT | | CA | 90022 | 1809 | 3-Occupant |
| 19535 | | CURRENT OCCUPANT | | CA | 90022 | 1893 | 3-Occupant |
| 19536 | | CURRENT OCCUPANT | | CA | 90022 | 1895 | 3-Occupant |
| 19537 | | CURRENT OCCUPANT | | CA | 90022 | 1809 | 3-Occupant |
| 19538 | | CURRENT OCCUPANT | | CA | 90022 | 1809 | 3-Occupant |
| 19539 | | CURRENT OCCUPANT | | CA | 90022 | 1809 | 3-Occupant |
| 19540 | | CURRENT OCCUPANT | | CA | 90022 | 1893 | 3-Occupant |
| 19541 | | CURRENT OCCUPANT | | CA | 90022 | 1809 | 3-Occupant |
| 19542 | | CURRENT OCCUPANT | | CA | 90022 | 1893 | 3-Occupant |
| 19543 | | CURRENT OCCUPANT | | CA | 90022 | 1809 | 3-Occupant |
| 19544 | | CURRENT OCCUPANT | | CA | 90022 | 1809 | 3-Occupant |
| 19545 | | CURRENT OCCUPANT | | CA | 90022 | 1884 | 3-Occupant |
| 19546 | | CURRENT OCCUPANT | | CA | 90022 | 1852 | 3-Occupant |
| 19547 | | CURRENT OCCUPANT | | CA | 90022 | 1852 | 3-Occupant |
| 19548 | | CURRENT OCCUPANT | | CA | 90022 | 1852 | 3-Occupant |
| 19549 | | CURRENT OCCUPANT | | CA | 90022 | 1884 | 3-Occupant |
| 19550 | | CURRENT OCCUPANT | | CA | 90022 | 1851 | 3-Occupant |
| 19551 | | CURRENT OCCUPANT | | CA | 90022 | 1851 | 3-Occupant |
| 19552 | | CURRENT OCCUPANT | | CA | 90022 | 1851 | 3-Occupant |

Eastside Transit Corridor Phase 2 Project
November 2021 Community Meetings - Mailing List for East Los Angeles-Specific Meeting
*(Redacted mailing addresses)*

| No. | APN_D | OWNER NAME | OWNER 2 | M_STATE | M_ZIP | M_ZIP4 | Type |
|---|---|---|---|---|---|---|---|
| 19553 | | CURRENT OCCUPANT | | CA | 90022 | 1856 | 3-Occupant |
| 19554 | | CURRENT OCCUPANT | | CA | 90022 | 1856 | 3-Occupant |
| 19555 | | CURRENT OCCUPANT | | CA | 90022 | 1856 | 3-Occupant |
| 19556 | | CURRENT OCCUPANT | | CA | 90022 | 1856 | 3-Occupant |
| 19557 | | CURRENT OCCUPANT | | CA | 90022 | 1860 | 3-Occupant |
| 19558 | | CURRENT OCCUPANT | | CA | 90022 | 1860 | 3-Occupant |
| 19559 | | CURRENT OCCUPANT | | CA | 90022 | 1860 | 3-Occupant |
| 19560 | | CURRENT OCCUPANT | | CA | 90022 | 1816 | 3-Occupant |
| 19561 | | CURRENT OCCUPANT | | CA | 90022 | 1816 | 3-Occupant |
| 19562 | | CURRENT OCCUPANT | | CA | 90022 | 1819 | 3-Occupant |
| 19563 | | CURRENT OCCUPANT | | CA | 90022 | 1819 | 3-Occupant |
| 19564 | | CURRENT OCCUPANT | | CA | 90022 | 1887 | 3-Occupant |
| 19565 | | CURRENT OCCUPANT | | CA | 90022 | 1887 | 3-Occupant |
| 19566 | | CURRENT OCCUPANT | | CA | 90022 | 1819 | 3-Occupant |
| 19567 | | CURRENT OCCUPANT | | CA | 90022 | 1819 | 3-Occupant |
| 19568 | | CURRENT OCCUPANT | | CA | 90022 | 1819 | 3-Occupant |
| 19569 | | CURRENT OCCUPANT | | CA | 90022 | 1818 | 3-Occupant |
| 19570 | | CURRENT OCCUPANT | | CA | 90022 | 1885 | 3-Occupant |
| 19571 | | CURRENT OCCUPANT | | CA | 90022 | 1818 | 3-Occupant |
| 19572 | | CURRENT OCCUPANT | | CA | 90022 | 1818 | 3-Occupant |
| 19573 | | CURRENT OCCUPANT | | CA | 90022 | 1886 | 3-Occupant |
| 19574 | | CURRENT OCCUPANT | | CA | 90022 | 1885 | 3-Occupant |
| 19575 | | CURRENT OCCUPANT | | CA | 90022 | 1818 | 3-Occupant |
| 19576 | | CURRENT OCCUPANT | | CA | 90022 | 1818 | 3-Occupant |
| 19577 | | CURRENT OCCUPANT | | CA | 90022 | 1885 | 3-Occupant |
| 19578 | | CURRENT OCCUPANT | | CA | 90022 | 1818 | 3-Occupant |
| 19579 | | CURRENT OCCUPANT | | CA | 90022 | 1820 | 3-Occupant |
| 19580 | | CURRENT OCCUPANT | | CA | 90022 | 1883 | 3-Occupant |
| 19581 | | CURRENT OCCUPANT | | CA | 90022 | 1820 | 3-Occupant |
| 19582 | | CURRENT OCCUPANT | | CA | 90022 | 1883 | 3-Occupant |
| 19583 | | CURRENT OCCUPANT | | CA | 90022 | 1820 | 3-Occupant |
| 19584 | | CURRENT OCCUPANT | | CA | 90022 | 1883 | 3-Occupant |

Eastside Transit Corridor Phase 2 Project
November 2021 Community Meetings - Mailing List for East Los Angeles-Specific Meeting
*(Redacted mailing addresses)*

| No. | APN_D | OWNER NAME | OWNER 2 | M_STATE | M_ZIP | M_ZIP4 | Type |
|---|---|---|---|---|---|---|---|
| 19585 | | CURRENT OCCUPANT | | CA | 90022 | 1817 | 3-Occupant |
| 19586 | | CURRENT OCCUPANT | | CA | 90022 | 1958 | 3-Occupant |
| 19587 | | CURRENT OCCUPANT | | CA | 90022 | 1958 | 3-Occupant |
| 19588 | | CURRENT OCCUPANT | | CA | 90022 | 1921 | 3-Occupant |
| 19589 | | CURRENT OCCUPANT | | CA | 90022 | 1921 | 3-Occupant |
| 19590 | | CURRENT OCCUPANT | | CA | 90022 | 1921 | 3-Occupant |
| 19591 | | CURRENT OCCUPANT | | CA | 90022 | 1921 | 3-Occupant |
| 19592 | | CURRENT OCCUPANT | | CA | 90022 | 1921 | 3-Occupant |
| 19593 | | CURRENT OCCUPANT | | CA | 90022 | 1996 | 3-Occupant |
| 19594 | | CURRENT OCCUPANT | | CA | 90022 | 1921 | 3-Occupant |
| 19595 | | CURRENT OCCUPANT | | CA | 90022 | 1921 | 3-Occupant |
| 19596 | | CURRENT OCCUPANT | | CA | 90022 | 1996 | 3-Occupant |
| 19597 | | CURRENT OCCUPANT | | CA | 90022 | 1921 | 3-Occupant |
| 19598 | | CURRENT OCCUPANT | | CA | 90022 | 1921 | 3-Occupant |
| 19599 | | CURRENT OCCUPANT | | CA | 90022 | 1921 | 3-Occupant |
| 19600 | | BUSINESS OWNER OR OCCUPANT | | CA | 90022 | 1996 | 3-Occupant |
| 19601 | | BUSINESS OWNER OR OCCUPANT | | CA | 90022 | 1921 | 3-Occupant |
| 19602 | | BUSINESS OWNER OR OCCUPANT | | CA | 90022 | 1996 | 3-Occupant |
| 19603 | | CURRENT OCCUPANT | | CA | 90022 | 1931 | 3-Occupant |
| 19604 | | CURRENT OCCUPANT | | CA | 90022 | 1931 | 3-Occupant |
| 19605 | | CURRENT OCCUPANT | | CA | 90022 | 1930 | 3-Occupant |
| 19606 | | CURRENT OCCUPANT | | CA | 90022 | 1930 | 3-Occupant |
| 19607 | | CURRENT OCCUPANT | | CA | 90022 | 1930 | 3-Occupant |
| 19608 | | CURRENT OCCUPANT | | CA | 90022 | 1997 | 3-Occupant |
| 19609 | | CURRENT OCCUPANT | | CA | 90022 | 1907 | 3-Occupant |
| 19610 | | CURRENT OCCUPANT | | CA | 90022 | 1907 | 3-Occupant |
| 19611 | | CURRENT OCCUPANT | | CA | 90022 | 1907 | 3-Occupant |
| 19612 | | CURRENT OCCUPANT | | CA | 90022 | 1954 | 3-Occupant |
| 19613 | | CURRENT OCCUPANT | | CA | 90022 | 1995 | 3-Occupant |
| 19614 | | CURRENT OCCUPANT | | CA | 90022 | 1954 | 3-Occupant |
| 19615 | | CURRENT OCCUPANT | | CA | 90022 | 1953 | 3-Occupant |
| 19616 | | CURRENT OCCUPANT | | CA | 90022 | 1908 | 3-Occupant |

Eastside Transit Corridor Phase 2 Project
November 2021 Community Meetings - Mailing List for East Los Angeles-Specific Meeting
*(Redacted mailing addresses)*

| No. | APN_D | OWNER NAME | OWNER 2 | M_STATE | M_ZIP | M_ZIP4 | Type |
|---|---|---|---|---|---|---|---|
| 19617 | | CURRENT OCCUPANT | | CA | 90022 | 1934 | 3-Occupant |
| 19618 | | CURRENT OCCUPANT | | CA | 90022 | 1934 | 3-Occupant |
| 19619 | | CURRENT OCCUPANT | | CA | 90022 | 1934 | 3-Occupant |
| 19620 | | CURRENT OCCUPANT | | CA | 90022 | 1934 | 3-Occupant |
| 19621 | | CURRENT OCCUPANT | | CA | 90022 | 1934 | 3-Occupant |
| 19622 | | CURRENT OCCUPANT | | CA | 90022 | 1991 | 3-Occupant |
| 19623 | | CURRENT OCCUPANT | | CA | 90022 | 1934 | 3-Occupant |
| 19624 | | CURRENT OCCUPANT | | CA | 90022 | 1934 | 3-Occupant |
| 19625 | | CURRENT OCCUPANT | | CA | 90022 | 1934 | 3-Occupant |
| 19626 | | CURRENT OCCUPANT | | CA | 90022 | 1934 | 3-Occupant |
| 19627 | | CURRENT OCCUPANT | | CA | 90022 | 1991 | 3-Occupant |
| 19628 | | CURRENT OCCUPANT | | CA | 90022 | 1934 | 3-Occupant |
| 19629 | | CURRENT OCCUPANT | | CA | 90022 | 1934 | 3-Occupant |
| 19630 | | CURRENT OCCUPANT | | CA | 90022 | 1934 | 3-Occupant |
| 19631 | | CURRENT OCCUPANT | | CA | 90022 | 1934 | 3-Occupant |
| 19632 | | CURRENT OCCUPANT | | CA | 90022 | 1991 | 3-Occupant |
| 19633 | | CURRENT OCCUPANT | | CA | 90022 | 1935 | 3-Occupant |
| 19634 | | CURRENT OCCUPANT | | CA | 90022 | 1935 | 3-Occupant |
| 19635 | | CURRENT OCCUPANT | | CA | 90022 | 1935 | 3-Occupant |
| 19636 | | CURRENT OCCUPANT | | CA | 90022 | 1993 | 3-Occupant |
| 19637 | | CURRENT OCCUPANT | | CA | 90022 | 1935 | 3-Occupant |
| 19638 | | CURRENT OCCUPANT | | CA | 90022 | 1993 | 3-Occupant |
| 19639 | | CURRENT OCCUPANT | | CA | 90022 | 1935 | 3-Occupant |
| 19640 | | CURRENT OCCUPANT | | CA | 90022 | 1935 | 3-Occupant |
| 19641 | | CURRENT OCCUPANT | | CA | 90022 | 1935 | 3-Occupant |
| 19642 | | CURRENT OCCUPANT | | CA | 90022 | 1935 | 3-Occupant |
| 19643 | | CURRENT OCCUPANT | | CA | 90022 | 1935 | 3-Occupant |
| 19644 | | CURRENT OCCUPANT | | CA | 90022 | 1935 | 3-Occupant |
| 19645 | | CURRENT OCCUPANT | | CA | 90022 | 1935 | 3-Occupant |
| 19646 | | CURRENT OCCUPANT | | CA | 90022 | 1929 | 3-Occupant |
| 19647 | | CURRENT OCCUPANT | | CA | 90022 | 1929 | 3-Occupant |
| 19648 | | CURRENT OCCUPANT | | CA | 90022 | 1950 | 3-Occupant |

Eastside Transit Corridor Phase 2 Project
November 2021 Community Meetings - Mailing List for East Los Angeles-Specific Meeting
*(Redacted mailing addresses)*

| No. | APN_D | OWNER NAME | OWNER 2 | M_STATE | M_ZIP | M_ZIP4 | Type |
|---|---|---|---|---|---|---|---|
| 19649 | | CURRENT OCCUPANT | | CA | 90022 | 1920 | 3-Occupant |
| 19650 | | CURRENT OCCUPANT | | CA | 90022 | 1920 | 3-Occupant |
| 19651 | | CURRENT OCCUPANT | | CA | 90022 | 1920 | 3-Occupant |
| 19652 | | CURRENT OCCUPANT | | CA | 90022 | 1920 | 3-Occupant |
| 19653 | | CURRENT OCCUPANT | | CA | 90022 | 1919 | 3-Occupant |
| 19654 | | CURRENT OCCUPANT | | CA | 90022 | 1901 | 3-Occupant |
| 19655 | | CURRENT OCCUPANT | | CA | 90022 | 1901 | 3-Occupant |
| 19656 | | CURRENT OCCUPANT | | CA | 90022 | 1978 | 3-Occupant |
| 19657 | | CURRENT OCCUPANT | | CA | 90022 | 1979 | 3-Occupant |
| 19658 | | CURRENT OCCUPANT | | CA | 90022 | 1980 | 3-Occupant |
| 19659 | | CURRENT OCCUPANT | | CA | 90022 | 1901 | 3-Occupant |
| 19660 | | CURRENT OCCUPANT | | CA | 90022 | 1979 | 3-Occupant |
| 19661 | | CURRENT OCCUPANT | | CA | 90022 | 1901 | 3-Occupant |
| 19662 | | CURRENT OCCUPANT | | CA | 90022 | 1978 | 3-Occupant |
| 19663 | | CURRENT OCCUPANT | | CA | 90022 | 1901 | 3-Occupant |
| 19664 | | CURRENT OCCUPANT | | CA | 90022 | 1901 | 3-Occupant |
| 19665 | | CURRENT OCCUPANT | | CA | 90022 | 1901 | 3-Occupant |
| 19666 | | CURRENT OCCUPANT | | CA | 90022 | 1901 | 3-Occupant |
| 19667 | | CURRENT OCCUPANT | | CA | 90022 | 1901 | 3-Occupant |
| 19668 | | CURRENT OCCUPANT | | CA | 90022 | 1901 | 3-Occupant |
| 19669 | | CURRENT OCCUPANT | | CA | 90022 | 1901 | 3-Occupant |
| 19670 | | CURRENT OCCUPANT | | CA | 90022 | 1901 | 3-Occupant |
| 19671 | | CURRENT OCCUPANT | | CA | 90022 | 1901 | 3-Occupant |
| 19672 | | CURRENT OCCUPANT | | CA | 90022 | 1901 | 3-Occupant |
| 19673 | | CURRENT OCCUPANT | | CA | 90022 | 1901 | 3-Occupant |
| 19674 | | CURRENT OCCUPANT | | CA | 90022 | 1979 | 3-Occupant |
| 19675 | | CURRENT OCCUPANT | | CA | 90022 | 1901 | 3-Occupant |
| 19676 | | CURRENT OCCUPANT | | CA | 90022 | 1902 | 3-Occupant |
| 19677 | | CURRENT OCCUPANT | | CA | 90022 | 1902 | 3-Occupant |
| 19678 | | CURRENT OCCUPANT | | CA | 90022 | 1957 | 3-Occupant |
| 19679 | | CURRENT OCCUPANT | | CA | 90022 | 1902 | 3-Occupant |
| 19680 | | CURRENT OCCUPANT | | CA | 90022 | 1902 | 3-Occupant |

Eastside Transit Corridor Phase 2 Project
November 2021 Community Meetings - Mailing List for East Los Angeles-Specific Meeting
*(Redacted mailing addresses)*

| No. | APN_D | OWNER NAME | OWNER 2 | M_STATE | M_ZIP | M_ZIP4 | Type |
|---|---|---|---|---|---|---|---|
| 19681 | | CURRENT OCCUPANT | | CA | 90022 | 1957 | 3-Occupant |
| 19682 | | CURRENT OCCUPANT | | CA | 90022 | 1902 | 3-Occupant |
| 19683 | | CURRENT OCCUPANT | | CA | 90022 | 1957 | 3-Occupant |
| 19684 | | CURRENT OCCUPANT | | CA | 90022 | 1956 | 3-Occupant |
| 19685 | | CURRENT OCCUPANT | | CA | 90022 | 1902 | 3-Occupant |
| 19686 | | CURRENT OCCUPANT | | CA | 90022 | 1957 | 3-Occupant |
| 19687 | | CURRENT OCCUPANT | | CA | 90022 | 1902 | 3-Occupant |
| 19688 | | CURRENT OCCUPANT | | CA | 90022 | 1957 | 3-Occupant |
| 19689 | | CURRENT OCCUPANT | | CA | 90022 | 1959 | 3-Occupant |
| 19690 | | CURRENT OCCUPANT | | CA | 90022 | 1956 | 3-Occupant |
| 19691 | | CURRENT OCCUPANT | | CA | 90022 | 1957 | 3-Occupant |
| 19692 | | CURRENT OCCUPANT | | CA | 90022 | 1902 | 3-Occupant |
| 19693 | | CURRENT OCCUPANT | | CA | 90022 | 1902 | 3-Occupant |
| 19694 | | CURRENT OCCUPANT | | CA | 90022 | 1902 | 3-Occupant |
| 19695 | | CURRENT OCCUPANT | | CA | 90022 | 1902 | 3-Occupant |
| 19696 | | CURRENT OCCUPANT | | CA | 90022 | 1902 | 3-Occupant |
| 19697 | | CURRENT OCCUPANT | | CA | 90022 | 1902 | 3-Occupant |
| 19698 | | CURRENT OCCUPANT | | CA | 90022 | 1902 | 3-Occupant |
| 19699 | | CURRENT OCCUPANT | | CA | 90022 | 1957 | 3-Occupant |
| 19700 | | CURRENT OCCUPANT | | CA | 90022 | 1902 | 3-Occupant |
| 19701 | | CURRENT OCCUPANT | | CA | 90022 | 1902 | 3-Occupant |
| 19702 | | CURRENT OCCUPANT | | CA | 90022 | 1902 | 3-Occupant |
| 19703 | | CURRENT OCCUPANT | | CA | 90022 | 1957 | 3-Occupant |
| 19704 | | CURRENT OCCUPANT | | CA | 90022 | 1902 | 3-Occupant |
| 19705 | | CURRENT OCCUPANT | | CA | 90022 | 1957 | 3-Occupant |
| 19706 | | CURRENT OCCUPANT | | CA | 90022 | 1902 | 3-Occupant |
| 19707 | | CURRENT OCCUPANT | | CA | 90022 | 1902 | 3-Occupant |
| 19708 | | CURRENT OCCUPANT | | CA | 90022 | 1923 | 3-Occupant |
| 19709 | | CURRENT OCCUPANT | | CA | 90022 | 1923 | 3-Occupant |
| 19710 | | CURRENT OCCUPANT | | CA | 90022 | 1923 | 3-Occupant |
| 19711 | | CURRENT OCCUPANT | | CA | 90022 | 1992 | 3-Occupant |
| 19712 | | CURRENT OCCUPANT | | CA | 90022 | 1992 | 3-Occupant |

Eastside Transit Corridor Phase 2 Project
November 2021 Community Meetings - Mailing List for East Los Angeles-Specific Meeting
*(Redacted mailing addresses)*

| No. | APN_D | OWNER NAME | OWNER 2 | M_STATE | M_ZIP | M_ZIP4 | Type |
|---|---|---|---|---|---|---|---|
| 19713 | | CURRENT OCCUPANT | | CA | 90022 | 1923 | 3-Occupant |
| 19714 | | CURRENT OCCUPANT | | CA | 90022 | 1992 | 3-Occupant |
| 19715 | | CURRENT OCCUPANT | | CA | 90022 | 1992 | 3-Occupant |
| 19716 | | CURRENT OCCUPANT | | CA | 90022 | 1923 | 3-Occupant |
| 19717 | | CURRENT OCCUPANT | | CA | 90022 | 1923 | 3-Occupant |
| 19718 | | CURRENT OCCUPANT | | CA | 90022 | 1992 | 3-Occupant |
| 19719 | | CURRENT OCCUPANT | | CA | 90022 | 1923 | 3-Occupant |
| 19720 | | CURRENT OCCUPANT | | CA | 90022 | 1992 | 3-Occupant |
| 19721 | | CURRENT OCCUPANT | | CA | 90022 | 1923 | 3-Occupant |
| 19722 | | CURRENT OCCUPANT | | CA | 90022 | 1923 | 3-Occupant |
| 19723 | | CURRENT OCCUPANT | | CA | 90022 | 1923 | 3-Occupant |
| 19724 | | CURRENT OCCUPANT | | CA | 90022 | 1922 | 3-Occupant |
| 19725 | | CURRENT OCCUPANT | | CA | 90022 | 1922 | 3-Occupant |
| 19726 | | CURRENT OCCUPANT | | CA | 90022 | 1922 | 3-Occupant |
| 19727 | | CURRENT OCCUPANT | | CA | 90022 | 1922 | 3-Occupant |
| 19728 | | CURRENT OCCUPANT | | CA | 90022 | 1922 | 3-Occupant |
| 19729 | | CURRENT OCCUPANT | | CA | 90022 | 1922 | 3-Occupant |
| 19730 | | CURRENT OCCUPANT | | CA | 90022 | 1922 | 3-Occupant |
| 19731 | | CURRENT OCCUPANT | | CA | 90022 | 1994 | 3-Occupant |
| 19732 | | CURRENT OCCUPANT | | CA | 90022 | 1922 | 3-Occupant |
| 19733 | | CURRENT OCCUPANT | | CA | 90022 | 1922 | 3-Occupant |
| 19734 | | CURRENT OCCUPANT | | CA | 90022 | 1922 | 3-Occupant |
| 19735 | | CURRENT OCCUPANT | | CA | 90022 | 1994 | 3-Occupant |
| 19736 | | CURRENT OCCUPANT | | CA | 90022 | 1922 | 3-Occupant |
| 19737 | | CURRENT OCCUPANT | | CA | 90022 | 1994 | 3-Occupant |
| 19738 | | CURRENT OCCUPANT | | CA | 90022 | 1922 | 3-Occupant |
| 19739 | | CURRENT OCCUPANT | | CA | 90022 | 1904 | 3-Occupant |
| 19740 | | CURRENT OCCUPANT | | CA | 90022 | 1987 | 3-Occupant |
| 19741 | | CURRENT OCCUPANT | | CA | 90022 | 1904 | 3-Occupant |
| 19742 | | CURRENT OCCUPANT | | CA | 90022 | 1904 | 3-Occupant |
| 19743 | | CURRENT OCCUPANT | | CA | 90022 | 1904 | 3-Occupant |
| 19744 | | CURRENT OCCUPANT | | CA | 90022 | 1904 | 3-Occupant |

Eastside Transit Corridor Phase 2 Project
November 2021 Community Meetings - Mailing List for East Los Angeles-Specific Meeting
*(Redacted mailing addresses)*

| No. | APN_D | OWNER NAME | OWNER 2 | M_STATE | M_ZIP | M_ZIP4 | Type |
|---|---|---|---|---|---|---|---|
| 19745 | | CURRENT OCCUPANT | | CA | 90022 | 1904 | 3-Occupant |
| 19746 | | CURRENT OCCUPANT | | CA | 90022 | 1984 | 3-Occupant |
| 19747 | | CURRENT OCCUPANT | | CA | 90022 | 1986 | 3-Occupant |
| 19748 | | CURRENT OCCUPANT | | CA | 90022 | 1904 | 3-Occupant |
| 19749 | | CURRENT OCCUPANT | | CA | 90022 | 1985 | 3-Occupant |
| 19750 | | CURRENT OCCUPANT | | CA | 90022 | 1984 | 3-Occupant |
| 19751 | | CURRENT OCCUPANT | | CA | 90022 | 1986 | 3-Occupant |
| 19752 | | CURRENT OCCUPANT | | CA | 90022 | 1904 | 3-Occupant |
| 19753 | | CURRENT OCCUPANT | | CA | 90022 | 1904 | 3-Occupant |
| 19754 | | CURRENT OCCUPANT | | CA | 90022 | 1904 | 3-Occupant |
| 19755 | | CURRENT OCCUPANT | | CA | 90022 | 1984 | 3-Occupant |
| 19756 | | CURRENT OCCUPANT | | CA | 90022 | 1904 | 3-Occupant |
| 19757 | | CURRENT OCCUPANT | | CA | 90022 | 1904 | 3-Occupant |
| 19758 | | CURRENT OCCUPANT | | CA | 90022 | 1984 | 3-Occupant |
| 19759 | | CURRENT OCCUPANT | | CA | 90022 | 1904 | 3-Occupant |
| 19760 | | CURRENT OCCUPANT | | CA | 90022 | 1904 | 3-Occupant |
| 19761 | | CURRENT OCCUPANT | | CA | 90022 | 1984 | 3-Occupant |
| 19762 | | CURRENT OCCUPANT | | CA | 90022 | 1985 | 3-Occupant |
| 19763 | | CURRENT OCCUPANT | | CA | 90022 | 1984 | 3-Occupant |
| 19764 | | CURRENT OCCUPANT | | CA | 90022 | 1904 | 3-Occupant |
| 19765 | | CURRENT OCCUPANT | | CA | 90022 | 1984 | 3-Occupant |
| 19766 | | CURRENT OCCUPANT | | CA | 90022 | 1904 | 3-Occupant |
| 19767 | | CURRENT OCCUPANT | | CA | 90022 | 1904 | 3-Occupant |
| 19768 | | CURRENT OCCUPANT | | CA | 90022 | 1904 | 3-Occupant |
| 19769 | | CURRENT OCCUPANT | | CA | 90022 | 1904 | 3-Occupant |
| 19770 | | CURRENT OCCUPANT | | CA | 90022 | 1904 | 3-Occupant |
| 19771 | | CURRENT OCCUPANT | | CA | 90022 | 1925 | 3-Occupant |
| 19772 | | CURRENT OCCUPANT | | CA | 90022 | 1983 | 3-Occupant |
| 19773 | | CURRENT OCCUPANT | | CA | 90022 | 1983 | 3-Occupant |
| 19774 | | CURRENT OCCUPANT | | CA | 90022 | 1925 | 3-Occupant |
| 19775 | | CURRENT OCCUPANT | | CA | 90022 | 1983 | 3-Occupant |
| 19776 | | CURRENT OCCUPANT | | CA | 90022 | 1925 | 3-Occupant |

Eastside Transit Corridor Phase 2 Project
November 2021 Community Meetings - Mailing List for East Los Angeles-Specific Meeting
*(Redacted mailing addresses)*

| No. | APN_D | OWNER NAME | OWNER 2 | M_STATE | M_ZIP | M_ZIP4 | Type |
|---|---|---|---|---|---|---|---|
| 19777 | | CURRENT OCCUPANT | | CA | 90022 | 1983 | 3-Occupant |
| 19778 | | CURRENT OCCUPANT | | CA | 90022 | 1983 | 3-Occupant |
| 19779 | | CURRENT OCCUPANT | | CA | 90022 | 1983 | 3-Occupant |
| 19780 | | CURRENT OCCUPANT | | CA | 90022 | 1925 | 3-Occupant |
| 19781 | | CURRENT OCCUPANT | | CA | 90022 | 1925 | 3-Occupant |
| 19782 | | CURRENT OCCUPANT | | CA | 90022 | 1925 | 3-Occupant |
| 19783 | | CURRENT OCCUPANT | | CA | 90022 | 1983 | 3-Occupant |
| 19784 | | CURRENT OCCUPANT | | CA | 90022 | 1924 | 3-Occupant |
| 19785 | | CURRENT OCCUPANT | | CA | 90022 | 1924 | 3-Occupant |
| 19786 | | CURRENT OCCUPANT | | CA | 90022 | 1982 | 3-Occupant |
| 19787 | | CURRENT OCCUPANT | | CA | 90022 | 1982 | 3-Occupant |
| 19788 | | CURRENT OCCUPANT | | CA | 90022 | 1982 | 3-Occupant |
| 19789 | | CURRENT OCCUPANT | | CA | 90022 | 1924 | 3-Occupant |
| 19790 | | CURRENT OCCUPANT | | CA | 90022 | 1924 | 3-Occupant |
| 19791 | | CURRENT OCCUPANT | | CA | 90022 | 1982 | 3-Occupant |
| 19792 | | CURRENT OCCUPANT | | CA | 90022 | 1924 | 3-Occupant |
| 19793 | | CURRENT OCCUPANT | | CA | 90022 | 1924 | 3-Occupant |
| 19794 | | CURRENT OCCUPANT | | CA | 90022 | 1924 | 3-Occupant |
| 19795 | | CURRENT OCCUPANT | | CA | 90022 | 1924 | 3-Occupant |
| 19796 | | CURRENT OCCUPANT | | CA | 90022 | 1982 | 3-Occupant |
| 19797 | | CURRENT OCCUPANT | | CA | 90022 | 1924 | 3-Occupant |
| 19798 | | CURRENT OCCUPANT | | CA | 90022 | 1924 | 3-Occupant |
| 19799 | | CURRENT OCCUPANT | | CA | 90022 | 1843 | 3-Occupant |
| 19800 | | CURRENT OCCUPANT | | CA | 90022 | 1843 | 3-Occupant |
| 19801 | | CURRENT OCCUPANT | | CA | 90022 | 1843 | 3-Occupant |
| 19802 | | CURRENT OCCUPANT | | CA | 90022 | 1828 | 3-Occupant |
| 19803 | | CURRENT OCCUPANT | | CA | 90022 | 1889 | 3-Occupant |
| 19804 | | CURRENT OCCUPANT | | CA | 90022 | 1828 | 3-Occupant |
| 19805 | | CURRENT OCCUPANT | | CA | 90022 | 1889 | 3-Occupant |
| 19806 | | CURRENT OCCUPANT | | CA | 90022 | 1889 | 3-Occupant |
| 19807 | | CURRENT OCCUPANT | | CA | 90022 | 1828 | 3-Occupant |
| 19808 | | CURRENT OCCUPANT | | CA | 90022 | 1828 | 3-Occupant |

| No. | APN_D | OWNER NAME | OWNER 2 | M_STATE | M_ZIP | M_ZIP4 | Type |
|---|---|---|---|---|---|---|---|
| 19809 | | CURRENT OCCUPANT | | CA | 90022 | 1828 | 3-Occupant |
| 19810 | | CURRENT OCCUPANT | | CA | 90022 | 1889 | 3-Occupant |
| 19811 | | CURRENT OCCUPANT | | CA | 90022 | 1828 | 3-Occupant |
| 19812 | | CURRENT OCCUPANT | | CA | 90022 | 1828 | 3-Occupant |
| 19813 | | CURRENT OCCUPANT | | CA | 90022 | 1889 | 3-Occupant |
| 19814 | | CURRENT OCCUPANT | | CA | 90022 | 1828 | 3-Occupant |
| 19815 | | CURRENT OCCUPANT | | CA | 90022 | 1889 | 3-Occupant |
| 19816 | | CURRENT OCCUPANT | | CA | 90022 | 1828 | 3-Occupant |
| 19817 | | CURRENT OCCUPANT | | CA | 90022 | 1828 | 3-Occupant |
| 19818 | | CURRENT OCCUPANT | | CA | 90022 | 1828 | 3-Occupant |
| 19819 | | CURRENT OCCUPANT | | CA | 90022 | 1888 | 3-Occupant |
| 19820 | | CURRENT OCCUPANT | | CA | 90022 | 1888 | 3-Occupant |
| 19821 | | CURRENT OCCUPANT | | CA | 90022 | 1827 | 3-Occupant |
| 19822 | | CURRENT OCCUPANT | | CA | 90022 | 1827 | 3-Occupant |
| 19823 | | CURRENT OCCUPANT | | CA | 90022 | 1888 | 3-Occupant |
| 19824 | | CURRENT OCCUPANT | | CA | 90022 | 1827 | 3-Occupant |
| 19825 | | CURRENT OCCUPANT | | CA | 90022 | 1888 | 3-Occupant |
| 19826 | | CURRENT OCCUPANT | | CA | 90022 | 1827 | 3-Occupant |
| 19827 | | CURRENT OCCUPANT | | CA | 90022 | 1827 | 3-Occupant |
| 19828 | | CURRENT OCCUPANT | | CA | 90022 | 1827 | 3-Occupant |
| 19829 | | CURRENT OCCUPANT | | CA | 90022 | 1888 | 3-Occupant |
| 19830 | | CURRENT OCCUPANT | | CA | 90022 | 1827 | 3-Occupant |
| 19831 | | CURRENT OCCUPANT | | CA | 90022 | 1813 | 3-Occupant |
| 19832 | | CURRENT OCCUPANT | | CA | 90022 | 1813 | 3-Occupant |
| 19833 | | CURRENT OCCUPANT | | CA | 90022 | 1892 | 3-Occupant |
| 19834 | | CURRENT OCCUPANT | | CA | 90022 | 1813 | 3-Occupant |
| 19835 | | BUSINESS OWNER OR OCCUPANT | | CA | 90022 | 1813 | 3-Occupant |
| 19836 | | CURRENT OCCUPANT | | CA | 90022 | 1813 | 3-Occupant |
| 19837 | | CURRENT OCCUPANT | | CA | 90022 | 1813 | 3-Occupant |
| 19838 | | CURRENT OCCUPANT | | CA | 90022 | 1892 | 3-Occupant |
| 19839 | | CURRENT OCCUPANT | | CA | 90022 | 1813 | 3-Occupant |
| 19840 | | CURRENT OCCUPANT | | CA | 90022 | 1814 | 3-Occupant |

Eastside Transit Corridor Phase 2 Project
November 2021 Community Meetings - Mailing List for East Los Angeles-Specific Meeting
*(Redacted mailing addresses)*

| No. | APN_D | OWNER NAME | OWNER 2 | M_STATE | M_ZIP | M_ZIP4 | Type |
|---|---|---|---|---|---|---|---|
| 19841 | | CURRENT OCCUPANT | | CA | 90022 | 1890 | 3-Occupant |
| 19842 | | CURRENT OCCUPANT | | CA | 90022 | 1891 | 3-Occupant |
| 19843 | | CURRENT OCCUPANT | | CA | 90022 | 1890 | 3-Occupant |
| 19844 | | CURRENT OCCUPANT | | CA | 90022 | 1814 | 3-Occupant |
| 19845 | | CURRENT OCCUPANT | | CA | 90022 | 1890 | 3-Occupant |
| 19846 | | CURRENT OCCUPANT | | CA | 90022 | 1814 | 3-Occupant |
| 19847 | | CURRENT OCCUPANT | | CA | 90022 | 1814 | 3-Occupant |
| 19848 | | CURRENT OCCUPANT | | CA | 90022 | 1814 | 3-Occupant |
| 19849 | | CURRENT OCCUPANT | | CA | 90022 | 1814 | 3-Occupant |
| 19850 | | CURRENT OCCUPANT | | CA | 90022 | 1814 | 3-Occupant |
| 19851 | | CURRENT OCCUPANT | | CA | 90022 | 1814 | 3-Occupant |
| 19852 | | CURRENT OCCUPANT | | CA | 90022 | 1814 | 3-Occupant |
| 19853 | | CURRENT OCCUPANT | | CA | 90022 | 1814 | 3-Occupant |
| 19854 | | CURRENT OCCUPANT | | CA | 90022 | 1814 | 3-Occupant |
| 19855 | | CURRENT OCCUPANT | | CA | 90022 | 1814 | 3-Occupant |
| 19856 | | CURRENT OCCUPANT | | CA | 90022 | 1814 | 3-Occupant |
| 19857 | | CURRENT OCCUPANT | | CA | 90022 | 1890 | 3-Occupant |
| 19858 | | CURRENT OCCUPANT | | CA | 90022 | 1890 | 3-Occupant |
| 19859 | | CURRENT OCCUPANT | | CA | 90022 | 5213 | 3-Occupant |
| 19860 | | CURRENT OCCUPANT | | CA | 90022 | 5213 | 3-Occupant |
| 19861 | | CURRENT OCCUPANT | | CA | 90022 | 5248 | 3-Occupant |
| 19862 | | CURRENT OCCUPANT | | CA | 90022 | 5213 | 3-Occupant |
| 19863 | | CURRENT OCCUPANT | | CA | 90022 | 5248 | 3-Occupant |
| 19864 | | CURRENT OCCUPANT | | CA | 90022 | 5213 | 3-Occupant |
| 19865 | | CURRENT OCCUPANT | | CA | 90022 | 5212 | 3-Occupant |
| 19866 | | CURRENT OCCUPANT | | CA | 90022 | 5242 | 3-Occupant |
| 19867 | | CURRENT OCCUPANT | | CA | 90022 | 5242 | 3-Occupant |
| 19868 | | CURRENT OCCUPANT | | CA | 90022 | 5242 | 3-Occupant |
| 19869 | | CURRENT OCCUPANT | | CA | 90022 | 5242 | 3-Occupant |
| 19870 | | CURRENT OCCUPANT | | CA | 90022 | 5242 | 3-Occupant |
| 19871 | | CURRENT OCCUPANT | | CA | 90022 | 5243 | 3-Occupant |
| 19872 | | CURRENT OCCUPANT | | CA | 90022 | 5212 | 3-Occupant |

Eastside Transit Corridor Phase 2 Project
November 2021 Community Meetings - Mailing List for East Los Angeles-Specific Meeting
*(Redacted mailing addresses)*

| No. | APN_D | OWNER NAME | OWNER 2 | M_STATE | M_ZIP | M_ZIP4 | Type |
|---|---|---|---|---|---|---|---|
| 19873 | | CURRENT OCCUPANT | | CA | 90022 | 5242 | 3-Occupant |
| 19874 | | CURRENT OCCUPANT | | CA | 90022 | 5212 | 3-Occupant |
| 19875 | | CURRENT OCCUPANT | | CA | 90022 | 5236 | 3-Occupant |
| 19876 | | CURRENT OCCUPANT | | CA | 90022 | 5236 | 3-Occupant |
| 19877 | | CURRENT OCCUPANT | | CA | 90022 | 5236 | 3-Occupant |
| 19878 | | CURRENT OCCUPANT | | CA | 90022 | 5236 | 3-Occupant |
| 19879 | | CURRENT OCCUPANT | | CA | 90022 | 5236 | 3-Occupant |
| 19880 | | CURRENT OCCUPANT | | CA | 90022 | 5236 | 3-Occupant |
| 19881 | | CURRENT OCCUPANT | | CA | 90022 | 5212 | 3-Occupant |
| 19882 | | CURRENT OCCUPANT | | CA | 90022 | 5212 | 3-Occupant |
| 19883 | | CURRENT OCCUPANT | | CA | 90022 | 5242 | 3-Occupant |
| 19884 | | CURRENT OCCUPANT | | CA | 90022 | 5315 | 3-Occupant |
| 19885 | | CURRENT OCCUPANT | | CA | 90022 | 5315 | 3-Occupant |
| 19886 | | CURRENT OCCUPANT | | CA | 90022 | 5315 | 3-Occupant |
| 19887 | | CURRENT OCCUPANT | | CA | 90022 | 5351 | 3-Occupant |
| 19888 | | CURRENT OCCUPANT | | CA | 90022 | 5351 | 3-Occupant |
| 19889 | | CURRENT OCCUPANT | | CA | 90022 | 5352 | 3-Occupant |
| 19890 | | CURRENT OCCUPANT | | CA | 90022 | 5351 | 3-Occupant |
| 19891 | | CURRENT OCCUPANT | | CA | 90022 | 5351 | 3-Occupant |
| 19892 | | CURRENT OCCUPANT | | CA | 90022 | 5351 | 3-Occupant |
| 19893 | | CURRENT OCCUPANT | | CA | 90022 | 5351 | 3-Occupant |
| 19894 | | CURRENT OCCUPANT | | CA | 90022 | 5351 | 3-Occupant |
| 19895 | | CURRENT OCCUPANT | | CA | 90022 | 5351 | 3-Occupant |
| 19896 | | CURRENT OCCUPANT | | CA | 90022 | 5315 | 3-Occupant |
| 19897 | | CURRENT OCCUPANT | | CA | 90022 | 5351 | 3-Occupant |
| 19898 | | CURRENT OCCUPANT | | CA | 90022 | 5315 | 3-Occupant |
| 19899 | | CURRENT OCCUPANT | | CA | 90022 | 5351 | 3-Occupant |
| 19900 | | CURRENT OCCUPANT | | CA | 90022 | 5339 | 3-Occupant |
| 19901 | | CURRENT OCCUPANT | | CA | 90022 | 5339 | 3-Occupant |
| 19902 | | CURRENT OCCUPANT | | CA | 90022 | 5339 | 3-Occupant |
| 19903 | | CURRENT OCCUPANT | | CA | 90022 | 5339 | 3-Occupant |
| 19904 | | CURRENT OCCUPANT | | CA | 90022 | 5330 | 3-Occupant |

Eastside Transit Corridor Phase 2 Project
November 2021 Community Meetings - Mailing List for East Los Angeles-Specific Meeting
*(Redacted mailing addresses)*

| No. | APN_D | OWNER NAME | OWNER 2 | M_STATE | M_ZIP | M_ZIP4 | Type |
|---|---|---|---|---|---|---|---|
| 19905 | | CURRENT OCCUPANT | | CA | 90022 | 5330 | 3-Occupant |
| 19906 | | CURRENT OCCUPANT | | CA | 90022 | 5330 | 3-Occupant |
| 19907 | | CURRENT OCCUPANT | | CA | 90022 | 5330 | 3-Occupant |
| 19908 | | CURRENT OCCUPANT | | CA | 90022 | 5330 | 3-Occupant |
| 19909 | | CURRENT OCCUPANT | | CA | 90022 | 5330 | 3-Occupant |
| 19910 | | CURRENT OCCUPANT | | CA | 90022 | 5341 | 3-Occupant |
| 19911 | | CURRENT OCCUPANT | | CA | 90022 | 5341 | 3-Occupant |
| 19912 | | CURRENT OCCUPANT | | CA | 90022 | 5341 | 3-Occupant |
| 19913 | | CURRENT OCCUPANT | | CA | 90022 | 5341 | 3-Occupant |
| 19914 | | CURRENT OCCUPANT | | CA | 90022 | 5341 | 3-Occupant |
| 19915 | | CURRENT OCCUPANT | | CA | 90022 | 5341 | 3-Occupant |
| 19916 | | CURRENT OCCUPANT | | CA | 90022 | 5315 | 3-Occupant |
| 19917 | | CURRENT OCCUPANT | | CA | 90022 | 5351 | 3-Occupant |
| 19918 | | CURRENT OCCUPANT | | CA | 90022 | 5351 | 3-Occupant |
| 19919 | | CURRENT OCCUPANT | | CA | 90022 | 5315 | 3-Occupant |
| 19920 | | CURRENT OCCUPANT | | CA | 90022 | 5355 | 3-Occupant |
| 19921 | | CURRENT OCCUPANT | | CA | 90022 | 5317 | 3-Occupant |
| 19922 | | CURRENT OCCUPANT | | CA | 90022 | 5356 | 3-Occupant |
| 19923 | | CURRENT OCCUPANT | | CA | 90022 | 5316 | 3-Occupant |
| 19924 | | CURRENT OCCUPANT | | CA | 90022 | 5356 | 3-Occupant |
| 19925 | | CURRENT OCCUPANT | | CA | 90022 | 5357 | 3-Occupant |
| 19926 | | CURRENT OCCUPANT | | CA | 90022 | 5356 | 3-Occupant |
| 19927 | | CURRENT OCCUPANT | | CA | 90022 | 5316 | 3-Occupant |
| 19928 | | CURRENT OCCUPANT | | CA | 90022 | 5316 | 3-Occupant |
| 19929 | | CURRENT OCCUPANT | | CA | 90022 | 5314 | 3-Occupant |
| 19930 | | CURRENT OCCUPANT | | CA | 90022 | 5350 | 3-Occupant |
| 19931 | | CURRENT OCCUPANT | | CA | 90022 | 5314 | 3-Occupant |
| 19932 | | CURRENT OCCUPANT | | CA | 90022 | 5350 | 3-Occupant |
| 19933 | | CURRENT OCCUPANT | | CA | 90022 | 5350 | 3-Occupant |
| 19934 | | CURRENT OCCUPANT | | CA | 90022 | 5350 | 3-Occupant |
| 19935 | | CURRENT OCCUPANT | | CA | 90022 | 5350 | 3-Occupant |
| 19936 | | CURRENT OCCUPANT | | CA | 90022 | 5314 | 3-Occupant |

Eastside Transit Corridor Phase 2 Project
November 2021 Community Meetings - Mailing List for East Los Angeles-Specific Meeting
*(Redacted mailing addresses)*

| No. | APN_D | OWNER NAME | OWNER 2 | M_STATE | M_ZIP | M_ZIP4 | Type |
|---|---|---|---|---|---|---|---|
| 19937 | | CURRENT OCCUPANT | | CA | 90022 | 5350 | 3-Occupant |
| 19938 | | CURRENT OCCUPANT | | CA | 90022 | 5314 | 3-Occupant |
| 19939 | | CURRENT OCCUPANT | | CA | 90022 | 5314 | 3-Occupant |
| 19940 | | CURRENT OCCUPANT | | CA | 90022 | 5314 | 3-Occupant |
| 19941 | | CURRENT OCCUPANT | | CA | 90022 | 5314 | 3-Occupant |
| 19942 | | CURRENT OCCUPANT | | CA | 90022 | 5350 | 3-Occupant |
| 19943 | | CURRENT OCCUPANT | | CA | 90022 | 5350 | 3-Occupant |
| 19944 | | CURRENT OCCUPANT | | CA | 90022 | 5314 | 3-Occupant |
| 19945 | | CURRENT OCCUPANT | | CA | 90022 | 5314 | 3-Occupant |
| 19946 | | CURRENT OCCUPANT | | CA | 90022 | 5350 | 3-Occupant |
| 19947 | | CURRENT OCCUPANT | | CA | 90022 | 5314 | 3-Occupant |
| 19948 | | CURRENT OCCUPANT | | CA | 90022 | 5314 | 3-Occupant |
| 19949 | | CURRENT OCCUPANT | | CA | 90022 | 5314 | 3-Occupant |
| 19950 | | CURRENT OCCUPANT | | CA | 90022 | 5314 | 3-Occupant |
| 19951 | | CURRENT OCCUPANT | | CA | 90022 | 5314 | 3-Occupant |
| 19952 | | CURRENT OCCUPANT | | CA | 90022 | 4542 | 3-Occupant |
| 19953 | | CURRENT OCCUPANT | | CA | 90022 | 4546 | 3-Occupant |
| 19954 | | CURRENT OCCUPANT | | CA | 90022 | 4536 | 3-Occupant |
| 19955 | | CURRENT OCCUPANT | | CA | 90022 | 4619 | 3-Occupant |
| 19956 | | CURRENT OCCUPANT | | CA | 90022 | 4402 | 3-Occupant |
| 19957 | | CURRENT OCCUPANT | | CA | 90022 | 4402 | 3-Occupant |
| 19958 | | CURRENT OCCUPANT | | CA | 90022 | 4402 | 3-Occupant |
| 19959 | | CURRENT OCCUPANT | | CA | 90022 | 4402 | 3-Occupant |
| 19960 | | CURRENT OCCUPANT | | CA | 90022 | 4402 | 3-Occupant |
| 19961 | | CURRENT OCCUPANT | | CA | 90022 | 4402 | 3-Occupant |
| 19962 | | CURRENT OCCUPANT | | CA | 90022 | 4402 | 3-Occupant |
| 19963 | | CURRENT OCCUPANT | | CA | 90022 | 4402 | 3-Occupant |
| 19964 | | CURRENT OCCUPANT | | CA | 90022 | 4402 | 3-Occupant |
| 19965 | | CURRENT OCCUPANT | | CA | 90022 | 4402 | 3-Occupant |
| 19966 | | CURRENT OCCUPANT | | CA | 90022 | 4402 | 3-Occupant |
| 19967 | | CURRENT OCCUPANT | | CA | 90022 | 4402 | 3-Occupant |
| 19968 | | CURRENT OCCUPANT | | CA | 90022 | 4469 | 3-Occupant |

Eastside Transit Corridor Phase 2 Project
November 2021 Community Meetings - Mailing List for East Los Angeles-Specific Meeting
*(Redacted mailing addresses)*

| No. | APN_D | OWNER NAME | OWNER 2 | M_STATE | M_ZIP | M_ZIP4 | Type |
|---|---|---|---|---|---|---|---|
| 19969 | | CURRENT OCCUPANT | | CA | 90022 | 4469 | 3-Occupant |
| 19970 | | CURRENT OCCUPANT | | CA | 90022 | 4469 | 3-Occupant |
| 19971 | | CURRENT OCCUPANT | | CA | 90022 | 4402 | 3-Occupant |
| 19972 | | CURRENT OCCUPANT | | CA | 90022 | 4475 | 3-Occupant |
| 19973 | | CURRENT OCCUPANT | | CA | 90022 | 4428 | 3-Occupant |
| 19974 | | CURRENT OCCUPANT | | CA | 90022 | 4475 | 3-Occupant |
| 19975 | | CURRENT OCCUPANT | | CA | 90022 | 4428 | 3-Occupant |
| 19976 | | CURRENT OCCUPANT | | CA | 90022 | 4475 | 3-Occupant |
| 19977 | | CURRENT OCCUPANT | | CA | 90022 | 4474 | 3-Occupant |
| 19978 | | CURRENT OCCUPANT | | CA | 90022 | 4401 | 3-Occupant |
| 19979 | | CURRENT OCCUPANT | | CA | 90022 | 4477 | 3-Occupant |
| 19980 | | CURRENT OCCUPANT | | CA | 90022 | 4476 | 3-Occupant |
| 19981 | | CURRENT OCCUPANT | | CA | 90022 | 4476 | 3-Occupant |
| 19982 | | CURRENT OCCUPANT | | CA | 90022 | 4401 | 3-Occupant |
| 19983 | | CURRENT OCCUPANT | | CA | 90022 | 4476 | 3-Occupant |
| 19984 | | CURRENT OCCUPANT | | CA | 90022 | 4401 | 3-Occupant |
| 19985 | | CURRENT OCCUPANT | | CA | 90022 | 4570 | 3-Occupant |
| 19986 | | CURRENT OCCUPANT | | CA | 90022 | 4570 | 3-Occupant |
| 19987 | | CURRENT OCCUPANT | | CA | 90022 | 4504 | 3-Occupant |
| 19988 | | CURRENT OCCUPANT | | CA | 90022 | 4570 | 3-Occupant |
| 19989 | | CURRENT OCCUPANT | | CA | 90022 | 4504 | 3-Occupant |
| 19990 | | CURRENT OCCUPANT | | CA | 90022 | 4504 | 3-Occupant |
| 19991 | | CURRENT OCCUPANT | | CA | 90022 | 4504 | 3-Occupant |
| 19992 | | CURRENT OCCUPANT | | CA | 90022 | 4570 | 3-Occupant |
| 19993 | | CURRENT OCCUPANT | | CA | 90022 | 4504 | 3-Occupant |
| 19994 | | CURRENT OCCUPANT | | CA | 90022 | 4504 | 3-Occupant |
| 19995 | | CURRENT OCCUPANT | | CA | 90022 | 4504 | 3-Occupant |
| 19996 | | CURRENT OCCUPANT | | CA | 90022 | 4504 | 3-Occupant |
| 19997 | | CURRENT OCCUPANT | | CA | 90022 | 4504 | 3-Occupant |
| 19998 | | CURRENT OCCUPANT | | CA | 90022 | 4504 | 3-Occupant |
| 19999 | | CURRENT OCCUPANT | | CA | 90022 | 4504 | 3-Occupant |
| 20000 | | CURRENT OCCUPANT | | CA | 90022 | 4504 | 3-Occupant |

Eastside Transit Corridor Phase 2 Project
November 2021 Community Meetings - Mailing List for East Los Angeles-Specific Meeting
*(Redacted mailing addresses)*

| No. | APN_D | OWNER NAME | OWNER 2 | M_STATE | M_ZIP | M_ZIP4 | Type |
|---|---|---|---|---|---|---|---|
| 20001 | | CURRENT OCCUPANT | | CA | 90022 | 4523 | 3-Occupant |
| 20002 | | CURRENT OCCUPANT | | CA | 90022 | 4571 | 3-Occupant |
| 20003 | | CURRENT OCCUPANT | | CA | 90022 | 4410 | 3-Occupant |
| 20004 | | CURRENT OCCUPANT | | CA | 90022 | 4440 | 3-Occupant |
| 20005 | | CURRENT OCCUPANT | | CA | 90022 | 4440 | 3-Occupant |
| 20006 | | CURRENT OCCUPANT | | CA | 90022 | 4440 | 3-Occupant |
| 20007 | | CURRENT OCCUPANT | | CA | 90022 | 4424 | 3-Occupant |
| 20008 | | CURRENT OCCUPANT | | CA | 90022 | 4479 | 3-Occupant |
| 20009 | | CURRENT OCCUPANT | | CA | 90022 | 4423 | 3-Occupant |
| 20010 | | CURRENT OCCUPANT | | CA | 90022 | 4441 | 3-Occupant |
| 20011 | | CURRENT OCCUPANT | | CA | 90022 | 4441 | 3-Occupant |
| 20012 | | CURRENT OCCUPANT | | CA | 90022 | 4441 | 3-Occupant |
| 20013 | | CURRENT OCCUPANT | | CA | 90022 | 4432 | 3-Occupant |
| 20014 | | CURRENT OCCUPANT | | CA | 90022 | 4432 | 3-Occupant |
| 20015 | | CURRENT OCCUPANT | | CA | 90022 | 4432 | 3-Occupant |
| 20016 | | CURRENT OCCUPANT | | CA | 90022 | 4432 | 3-Occupant |
| 20017 | | CURRENT OCCUPANT | | CA | 90022 | 4484 | 3-Occupant |
| 20018 | | CURRENT OCCUPANT | | CA | 90022 | 4431 | 3-Occupant |
| 20019 | | CURRENT OCCUPANT | | CA | 90022 | 4431 | 3-Occupant |
| 20020 | | CURRENT OCCUPANT | | CA | 90022 | 4431 | 3-Occupant |
| 20021 | | CURRENT OCCUPANT | | CA | 90022 | 4431 | 3-Occupant |
| 20022 | | CURRENT OCCUPANT | | CA | 90022 | 4426 | 3-Occupant |
| 20023 | | CURRENT OCCUPANT | | CA | 90022 | 4426 | 3-Occupant |
| 20024 | | CURRENT OCCUPANT | | CA | 90022 | 4508 | 3-Occupant |
| 20025 | | CURRENT OCCUPANT | | CA | 90022 | 4548 | 3-Occupant |
| 20026 | | CURRENT OCCUPANT | | CA | 90022 | 4508 | 3-Occupant |
| 20027 | | CURRENT OCCUPANT | | CA | 90022 | 4548 | 3-Occupant |
| 20028 | | CURRENT OCCUPANT | | CA | 90022 | 4550 | 3-Occupant |
| 20029 | | CURRENT OCCUPANT | | CA | 90022 | 4455 | 3-Occupant |
| 20030 | | CURRENT OCCUPANT | | CA | 90022 | 4489 | 3-Occupant |
| 20031 | | CURRENT OCCUPANT | | CA | 90022 | 4455 | 3-Occupant |
| 20032 | | CURRENT OCCUPANT | | CA | 90022 | 4489 | 3-Occupant |

Eastside Transit Corridor Phase 2 Project
November 2021 Community Meetings - Mailing List for East Los Angeles-Specific Meeting
*(Redacted mailing addresses)*

| No. | APN_D | OWNER NAME | OWNER 2 | M_STATE | M_ZIP | M_ZIP4 | Type |
|---|---|---|---|---|---|---|---|
| 20033 | | CURRENT OCCUPANT | | CA | 90022 | 4448 | 3-Occupant |
| 20034 | | CURRENT OCCUPANT | | CA | 90022 | 4487 | 3-Occupant |
| 20035 | | CURRENT OCCUPANT | | CA | 90022 | 4486 | 3-Occupant |
| 20036 | | CURRENT OCCUPANT | | CA | 90022 | 4488 | 3-Occupant |
| 20037 | | CURRENT OCCUPANT | | CA | 90022 | 4447 | 3-Occupant |
| 20038 | | CURRENT OCCUPANT | | CA | 90022 | 4447 | 3-Occupant |
| 20039 | | CURRENT OCCUPANT | | CA | 90022 | 4485 | 3-Occupant |
| 20040 | | CURRENT OCCUPANT | | CA | 90022 | 4427 | 3-Occupant |
| 20041 | | CURRENT OCCUPANT | | CA | 90022 | 4465 | 3-Occupant |
| 20042 | | CURRENT OCCUPANT | | CA | 90022 | 4465 | 3-Occupant |
| 20043 | | CURRENT OCCUPANT | | CA | 90022 | 4465 | 3-Occupant |
| 20044 | | CURRENT OCCUPANT | | CA | 90022 | 4465 | 3-Occupant |
| 20045 | | CURRENT OCCUPANT | | CA | 90022 | 4465 | 3-Occupant |
| 20046 | | CURRENT OCCUPANT | | CA | 90022 | 4465 | 3-Occupant |
| 20047 | | CURRENT OCCUPANT | | CA | 90022 | 4465 | 3-Occupant |
| 20048 | | CURRENT OCCUPANT | | CA | 90022 | 4466 | 3-Occupant |
| 20049 | | CURRENT OCCUPANT | | CA | 90022 | 4466 | 3-Occupant |
| 20050 | | CURRENT OCCUPANT | | CA | 90022 | 4466 | 3-Occupant |
| 20051 | | CURRENT OCCUPANT | | CA | 90022 | 4466 | 3-Occupant |
| 20052 | | CURRENT OCCUPANT | | CA | 90022 | 4466 | 3-Occupant |
| 20053 | | CURRENT OCCUPANT | | CA | 90022 | 4466 | 3-Occupant |
| 20054 | | CURRENT OCCUPANT | | CA | 90022 | 4466 | 3-Occupant |
| 20055 | | CURRENT OCCUPANT | | CA | 90022 | 4405 | 3-Occupant |
| 20056 | | CURRENT OCCUPANT | | CA | 90022 | 4405 | 3-Occupant |
| 20057 | | CURRENT OCCUPANT | | CA | 90022 | 4492 | 3-Occupant |
| 20058 | | CURRENT OCCUPANT | | CA | 90022 | 4405 | 3-Occupant |
| 20059 | | CURRENT OCCUPANT | | CA | 90022 | 4492 | 3-Occupant |
| 20060 | | CURRENT OCCUPANT | | CA | 90022 | 4405 | 3-Occupant |
| 20061 | | CURRENT OCCUPANT | | CA | 90022 | 4405 | 3-Occupant |
| 20062 | | CURRENT OCCUPANT | | CA | 90022 | 4454 | 3-Occupant |
| 20063 | | CURRENT OCCUPANT | | CA | 90022 | 4490 | 3-Occupant |
| 20064 | | CURRENT OCCUPANT | | CA | 90022 | 4454 | 3-Occupant |

Eastside Transit Corridor Phase 2 Project
November 2021 Community Meetings - Mailing List for East Los Angeles-Specific Meeting
*(Redacted mailing addresses)*

| No. | APN_D | OWNER NAME | OWNER 2 | M_STATE | M_ZIP | M_ZIP4 | Type |
|---|---|---|---|---|---|---|---|
| 20065 | | CURRENT OCCUPANT | | CA | 90022 | 4453 | 3-Occupant |
| 20066 | | CURRENT OCCUPANT | | CA | 90022 | 4491 | 3-Occupant |
| 20067 | | CURRENT OCCUPANT | | CA | 90022 | 4439 | 3-Occupant |
| 20068 | | CURRENT OCCUPANT | | CA | 90022 | 4439 | 3-Occupant |
| 20069 | | CURRENT OCCUPANT | | CA | 90022 | 4439 | 3-Occupant |
| 20070 | | CURRENT OCCUPANT | | CA | 90022 | 4439 | 3-Occupant |
| 20071 | | CURRENT OCCUPANT | | CA | 90022 | 4452 | 3-Occupant |
| 20072 | | CURRENT OCCUPANT | | CA | 90022 | 4493 | 3-Occupant |
| 20073 | | CURRENT OCCUPANT | | CA | 90022 | 4493 | 3-Occupant |
| 20074 | | CURRENT OCCUPANT | | CA | 90022 | 4456 | 3-Occupant |
| 20075 | | CURRENT OCCUPANT | | CA | 90022 | 4456 | 3-Occupant |
| 20076 | | CURRENT OCCUPANT | | CA | 90022 | 4494 | 3-Occupant |
| 20077 | | CURRENT OCCUPANT | | CA | 90022 | 4403 | 3-Occupant |
| 20078 | | CURRENT OCCUPANT | | CA | 90022 | 4403 | 3-Occupant |
| 20079 | | CURRENT OCCUPANT | | CA | 90022 | 4495 | 3-Occupant |
| 20080 | | CURRENT OCCUPANT | | CA | 90022 | 4496 | 3-Occupant |
| 20081 | | CURRENT OCCUPANT | | CA | 90022 | 4403 | 3-Occupant |
| 20082 | | CURRENT OCCUPANT | | CA | 90022 | 4495 | 3-Occupant |
| 20083 | | CURRENT OCCUPANT | | CA | 90022 | 4496 | 3-Occupant |
| 20084 | | CURRENT OCCUPANT | | CA | 90022 | 4495 | 3-Occupant |
| 20085 | | CURRENT OCCUPANT | | CA | 90022 | 4438 | 3-Occupant |
| 20086 | | CURRENT OCCUPANT | | CA | 90022 | 4438 | 3-Occupant |
| 20087 | | CURRENT OCCUPANT | | CA | 90022 | 4438 | 3-Occupant |
| 20088 | | CURRENT OCCUPANT | | CA | 90022 | 4438 | 3-Occupant |
| 20089 | | CURRENT OCCUPANT | | CA | 90022 | 4459 | 3-Occupant |
| 20090 | | CURRENT OCCUPANT | | CA | 90022 | 4459 | 3-Occupant |
| 20091 | | CURRENT OCCUPANT | | CA | 90022 | 4459 | 3-Occupant |
| 20092 | | CURRENT OCCUPANT | | CA | 90022 | 4459 | 3-Occupant |
| 20093 | | CURRENT OCCUPANT | | CA | 90022 | 4458 | 3-Occupant |
| 20094 | | CURRENT OCCUPANT | | CA | 90022 | 4573 | 3-Occupant |
| 20095 | | CURRENT OCCUPANT | | CA | 90022 | 4574 | 3-Occupant |
| 20096 | | CURRENT OCCUPANT | | CA | 90022 | 4575 | 3-Occupant |

Eastside Transit Corridor Phase 2 Project
November 2021 Community Meetings - Mailing List for East Los Angeles-Specific Meeting
*(Redacted mailing addresses)*

| No. | APN_D | OWNER NAME | OWNER 2 | M_STATE | M_ZIP | M_ZIP4 | Type |
|---|---|---|---|---|---|---|---|
| 20097 | | CURRENT OCCUPANT | | CA | 90022 | 4497 | 3-Occupant |
| 20098 | | CURRENT OCCUPANT | | CA | 90022 | 4498 | 3-Occupant |
| 20099 | | CURRENT OCCUPANT | | CA | 90022 | 4572 | 3-Occupant |
| 20100 | | CURRENT OCCUPANT | | CA | 90022 | 4576 | 3-Occupant |
| 20101 | | CURRENT OCCUPANT | | CA | 90022 | 4576 | 3-Occupant |
| 20102 | | CURRENT OCCUPANT | | CA | 90022 | 4576 | 3-Occupant |
| 20103 | | CURRENT OCCUPANT | | CA | 90022 | 4576 | 3-Occupant |
| 20104 | | CURRENT OCCUPANT | | CA | 90022 | 4430 | 3-Occupant |
| 20105 | | CURRENT OCCUPANT | | CA | 90022 | 4430 | 3-Occupant |
| 20106 | | CURRENT OCCUPANT | | CA | 90022 | 4467 | 3-Occupant |
| 20107 | | CURRENT OCCUPANT | | CA | 90022 | 4578 | 3-Occupant |
| 20108 | | CURRENT OCCUPANT | | CA | 90022 | 4450 | 3-Occupant |
| 20109 | | CURRENT OCCUPANT | | CA | 90022 | 4578 | 3-Occupant |
| 20110 | | CURRENT OCCUPANT | | CA | 90022 | 4403 | 3-Occupant |
| 20111 | | CURRENT OCCUPANT | | CA | 90022 | 4403 | 3-Occupant |
| 20112 | | CURRENT OCCUPANT | | CA | 90022 | 4525 | 3-Occupant |
| 20113 | | CURRENT OCCUPANT | | CA | 90022 | 4525 | 3-Occupant |
| 20114 | | CURRENT OCCUPANT | | CA | 90022 | 4525 | 3-Occupant |
| 20115 | | CURRENT OCCUPANT | | CA | 90022 | 4518 | 3-Occupant |
| 20116 | | CURRENT OCCUPANT | | CA | 90022 | 4518 | 3-Occupant |
| 20117 | | CURRENT OCCUPANT | | CA | 90022 | 4518 | 3-Occupant |
| 20118 | | CURRENT OCCUPANT | | CA | 90022 | 4518 | 3-Occupant |
| 20119 | | CURRENT OCCUPANT | | CA | 90022 | 4568 | 3-Occupant |
| 20120 | | CURRENT OCCUPANT | | CA | 90022 | 4568 | 3-Occupant |
| 20121 | | CURRENT OCCUPANT | | CA | 90022 | 4568 | 3-Occupant |
| 20122 | | CURRENT OCCUPANT | | CA | 90022 | 4534 | 3-Occupant |
| 20123 | | CURRENT OCCUPANT | | CA | 90022 | 4569 | 3-Occupant |
| 20124 | | CURRENT OCCUPANT | | CA | 90022 | 4569 | 3-Occupant |
| 20125 | | CURRENT OCCUPANT | | CA | 90022 | 4518 | 3-Occupant |
| 20126 | | CURRENT OCCUPANT | | CA | 90022 | 4515 | 3-Occupant |
| 20127 | | CURRENT OCCUPANT | | CA | 90022 | 4501 | 3-Occupant |
| 20128 | | CURRENT OCCUPANT | | CA | 90022 | 4501 | 3-Occupant |

Eastside Transit Corridor Phase 2 Project
November 2021 Community Meetings - Mailing List for East Los Angeles-Specific Meeting
*(Redacted mailing addresses)*

| No. | APN_D | OWNER NAME | OWNER 2 | M_STATE | M_ZIP | M_ZIP4 | Type |
|---|---|---|---|---|---|---|---|
| 20129 | | CURRENT OCCUPANT | | CA | 90022 | 4501 | 3-Occupant |
| 20130 | | CURRENT OCCUPANT | | CA | 90022 | 4501 | 3-Occupant |
| 20131 | | CURRENT OCCUPANT | | CA | 90022 | 4502 | 3-Occupant |
| 20132 | | CURRENT OCCUPANT | | CA | 90022 | 4502 | 3-Occupant |
| 20133 | | CURRENT OCCUPANT | | CA | 90022 | 4502 | 3-Occupant |
| 20134 | | CURRENT OCCUPANT | | CA | 90022 | 4539 | 3-Occupant |
| 20135 | | CURRENT OCCUPANT | | CA | 90022 | 4539 | 3-Occupant |
| 20136 | | CURRENT OCCUPANT | | CA | 90022 | 4579 | 3-Occupant |
| 20137 | | CURRENT OCCUPANT | | CA | 90022 | 4539 | 3-Occupant |
| 20138 | | CURRENT OCCUPANT | | CA | 90022 | 4539 | 3-Occupant |
| 20139 | | CURRENT OCCUPANT | | CA | 90022 | 4541 | 3-Occupant |
| 20140 | | CURRENT OCCUPANT | | CA | 90022 | 4541 | 3-Occupant |
| 20141 | | CURRENT OCCUPANT | | CA | 90022 | 4541 | 3-Occupant |
| 20142 | | CURRENT OCCUPANT | | CA | 90022 | 4529 | 3-Occupant |
| 20143 | | CURRENT OCCUPANT | | CA | 90022 | 4529 | 3-Occupant |
| 20144 | | CURRENT OCCUPANT | | CA | 90022 | 4529 | 3-Occupant |
| 20145 | | CURRENT OCCUPANT | | CA | 90022 | 4528 | 3-Occupant |
| 20146 | | CURRENT OCCUPANT | | CA | 90022 | 4564 | 3-Occupant |
| 20147 | | CURRENT OCCUPANT | | CA | 90022 | 4562 | 3-Occupant |
| 20148 | | CURRENT OCCUPANT | | CA | 90022 | 4563 | 3-Occupant |
| 20149 | | CURRENT OCCUPANT | | CA | 90022 | 4528 | 3-Occupant |
| 20150 | | CURRENT OCCUPANT | | CA | 90022 | 4564 | 3-Occupant |
| 20151 | | CURRENT OCCUPANT | | CA | 90022 | 4559 | 3-Occupant |
| 20152 | | CURRENT OCCUPANT | | CA | 90022 | 4560 | 3-Occupant |
| 20153 | | CURRENT OCCUPANT | | CA | 90022 | 4533 | 3-Occupant |
| 20154 | | CURRENT OCCUPANT | | CA | 90022 | 4561 | 3-Occupant |
| 20155 | | CURRENT OCCUPANT | | CA | 90022 | 4559 | 3-Occupant |
| 20156 | | CURRENT OCCUPANT | | CA | 90022 | 4560 | 3-Occupant |
| 20157 | | CURRENT OCCUPANT | | CA | 90022 | 4527 | 3-Occupant |
| 20158 | | CURRENT OCCUPANT | | CA | 90022 | 4527 | 3-Occupant |
| 20159 | | CURRENT OCCUPANT | | CA | 90022 | 4527 | 3-Occupant |
| 20160 | | CURRENT OCCUPANT | | CA | 90022 | 4527 | 3-Occupant |

Eastside Transit Corridor Phase 2 Project
November 2021 Community Meetings - Mailing List for East Los Angeles-Specific Meeting
*(Redacted mailing addresses)*

| No. | APN_D | OWNER NAME | OWNER 2 | M_STATE | M_ZIP | M_ZIP4 | Type |
|---|---|---|---|---|---|---|---|
| 20161 | | CURRENT OCCUPANT | | CA | 90022 | 4511 | 3-Occupant |
| 20162 | | CURRENT OCCUPANT | | CA | 90022 | 4511 | 3-Occupant |
| 20163 | | CURRENT OCCUPANT | | CA | 90022 | 4531 | 3-Occupant |
| 20164 | | CURRENT OCCUPANT | | CA | 90022 | 4558 | 3-Occupant |
| 20165 | | CURRENT OCCUPANT | | CA | 90022 | 4558 | 3-Occupant |
| 20166 | | CURRENT OCCUPANT | | CA | 90022 | 4511 | 3-Occupant |
| 20167 | | CURRENT OCCUPANT | | CA | 90022 | 4557 | 3-Occupant |
| 20168 | | CURRENT OCCUPANT | | CA | 90022 | 4511 | 3-Occupant |
| 20169 | | CURRENT OCCUPANT | | CA | 90022 | 4557 | 3-Occupant |
| 20170 | | CURRENT OCCUPANT | | CA | 90022 | 4442 | 3-Occupant |
| 20171 | | CURRENT OCCUPANT | | CA | 90022 | 4442 | 3-Occupant |
| 20172 | | CURRENT OCCUPANT | | CA | 90022 | 4442 | 3-Occupant |
| 20173 | | CURRENT OCCUPANT | | CA | 90022 | 4510 | 3-Occupant |
| 20174 | | CURRENT OCCUPANT | | CA | 90022 | 4566 | 3-Occupant |
| 20175 | | CURRENT OCCUPANT | | CA | 90022 | 4565 | 3-Occupant |
| 20176 | | CURRENT OCCUPANT | | CA | 90022 | 4565 | 3-Occupant |
| 20177 | | CURRENT OCCUPANT | | CA | 90022 | 4532 | 3-Occupant |
| 20178 | | CURRENT OCCUPANT | | CA | 90022 | 4567 | 3-Occupant |
| 20179 | | CURRENT OCCUPANT | | CA | 90022 | 4567 | 3-Occupant |
| 20180 | | CURRENT OCCUPANT | | CA | 90022 | 4516 | 3-Occupant |
| 20181 | | CURRENT OCCUPANT | | CA | 90022 | 4545 | 3-Occupant |
| 20182 | | CURRENT OCCUPANT | | CA | 90022 | 4545 | 3-Occupant |
| 20183 | | CURRENT OCCUPANT | | CA | 90022 | 4545 | 3-Occupant |
| 20184 | | CURRENT OCCUPANT | | CA | 90022 | 4524 | 3-Occupant |
| 20185 | | CURRENT OCCUPANT | | CA | 90022 | 4524 | 3-Occupant |
| 20186 | | CURRENT OCCUPANT | | CA | 90022 | 4524 | 3-Occupant |
| 20187 | | CURRENT OCCUPANT | | CA | 90022 | 4516 | 3-Occupant |
| 20188 | | CURRENT OCCUPANT | | CA | 90022 | 4516 | 3-Occupant |
| 20189 | | CURRENT OCCUPANT | | CA | 90022 | 4516 | 3-Occupant |
| 20190 | | CURRENT OCCUPANT | | CA | 90022 | 4516 | 3-Occupant |
| 20191 | | CURRENT OCCUPANT | | CA | 90022 | 4567 | 3-Occupant |
| 20192 | | CURRENT OCCUPANT | | CA | 90022 | 4413 | 3-Occupant |

Eastside Transit Corridor Phase 2 Project
November 2021 Community Meetings - Mailing List for East Los Angeles-Specific Meeting
*(Redacted mailing addresses)*

| No. | APN_D | OWNER NAME | OWNER 2 | M_STATE | M_ZIP | M_ZIP4 | Type |
|---|---|---|---|---|---|---|---|
| 20193 | | CURRENT OCCUPANT | | CA | 90022 | 4517 | 3-Occupant |
| 20194 | | CURRENT OCCUPANT | | CA | 90022 | 4517 | 3-Occupant |
| 20195 | | CURRENT OCCUPANT | | CA | 90022 | 4517 | 3-Occupant |
| 20196 | | CURRENT OCCUPANT | | CA | 90022 | 4517 | 3-Occupant |
| 20197 | | CURRENT OCCUPANT | | CA | 90022 | 4517 | 3-Occupant |
| 20198 | | CURRENT OCCUPANT | | CA | 90022 | 4409 | 3-Occupant |
| 20199 | | CURRENT OCCUPANT | | CA | 90022 | 4471 | 3-Occupant |
| 20200 | | CURRENT OCCUPANT | | CA | 90022 | 4409 | 3-Occupant |
| 20201 | | CURRENT OCCUPANT | | CA | 90022 | 4471 | 3-Occupant |
| 20202 | | CURRENT OCCUPANT | | CA | 90022 | 4409 | 3-Occupant |
| 20203 | | CURRENT OCCUPANT | | CA | 90022 | 4409 | 3-Occupant |
| 20204 | | CURRENT OCCUPANT | | CA | 90022 | 4437 | 3-Occupant |
| 20205 | | CURRENT OCCUPANT | | CA | 90022 | 4437 | 3-Occupant |
| 20206 | | CURRENT OCCUPANT | | CA | 90022 | 4437 | 3-Occupant |
| 20207 | | CURRENT OCCUPANT | | CA | 90022 | 4437 | 3-Occupant |
| 20208 | | CURRENT OCCUPANT | | CA | 90022 | 4409 | 3-Occupant |
| 20209 | | CURRENT OCCUPANT | | CA | 90022 | 4409 | 3-Occupant |
| 20210 | | CURRENT OCCUPANT | | CA | 90022 | 4471 | 3-Occupant |
| 20211 | | CURRENT OCCUPANT | | CA | 90022 | 4471 | 3-Occupant |
| 20212 | | CURRENT OCCUPANT | | CA | 90022 | 4462 | 3-Occupant |
| 20213 | | CURRENT OCCUPANT | | CA | 90022 | 4408 | 3-Occupant |
| 20214 | | CURRENT OCCUPANT | | CA | 90022 | 4408 | 3-Occupant |
| 20215 | | CURRENT OCCUPANT | | CA | 90022 | 4472 | 3-Occupant |
| 20216 | | CURRENT OCCUPANT | | CA | 90022 | 4407 | 3-Occupant |
| 20217 | | CURRENT OCCUPANT | | CA | 90022 | 4407 | 3-Occupant |
| 20218 | | CURRENT OCCUPANT | | CA | 90022 | 4446 | 3-Occupant |
| 20219 | | CURRENT OCCUPANT | | CA | 90022 | 4446 | 3-Occupant |
| 20220 | | CURRENT OCCUPANT | | CA | 90022 | 4473 | 3-Occupant |
| 20221 | | CURRENT OCCUPANT | | CA | 90022 | 4407 | 3-Occupant |
| 20222 | | CURRENT OCCUPANT | | CA | 90022 | 4436 | 3-Occupant |
| 20223 | | CURRENT OCCUPANT | | CA | 90022 | 4436 | 3-Occupant |
| 20224 | | CURRENT OCCUPANT | | CA | 90022 | 4436 | 3-Occupant |

Eastside Transit Corridor Phase 2 Project
November 2021 Community Meetings - Mailing List for East Los Angeles-Specific Meeting
*(Redacted mailing addresses)*

| No. | APN_D | OWNER NAME | OWNER 2 | M_STATE | M_ZIP | M_ZIP4 | Type |
|---|---|---|---|---|---|---|---|
| 20225 | | CURRENT OCCUPANT | | CA | 90022 | 4436 | 3-Occupant |
| 20226 | | CURRENT OCCUPANT | | CA | 90022 | 4415 | 3-Occupant |
| 20227 | | CURRENT OCCUPANT | | CA | 90022 | 4415 | 3-Occupant |
| 20228 | | CURRENT OCCUPANT | | CA | 90022 | 4415 | 3-Occupant |
| 20229 | | CURRENT OCCUPANT | | CA | 90022 | 4443 | 3-Occupant |
| 20230 | | CURRENT OCCUPANT | | CA | 90022 | 4443 | 3-Occupant |
| 20231 | | CURRENT OCCUPANT | | CA | 90022 | 4443 | 3-Occupant |
| 20232 | | CURRENT OCCUPANT | | CA | 90022 | 4552 | 3-Occupant |
| 20233 | | CURRENT OCCUPANT | | CA | 90022 | 4530 | 3-Occupant |
| 20234 | | CURRENT OCCUPANT | | CA | 90022 | 4552 | 3-Occupant |
| 20235 | | CURRENT OCCUPANT | | CA | 90022 | 4513 | 3-Occupant |
| 20236 | | CURRENT OCCUPANT | | CA | 90022 | 4553 | 3-Occupant |
| 20237 | | CURRENT OCCUPANT | | CA | 90022 | 4554 | 3-Occupant |
| 20238 | | CURRENT OCCUPANT | | CA | 90022 | 4513 | 3-Occupant |
| 20239 | | CURRENT OCCUPANT | | CA | 90022 | 4553 | 3-Occupant |
| 20240 | | CURRENT OCCUPANT | | CA | 90022 | 4513 | 3-Occupant |
| 20241 | | CURRENT OCCUPANT | | CA | 90022 | 4513 | 3-Occupant |
| 20242 | | CURRENT OCCUPANT | | CA | 90022 | 4553 | 3-Occupant |
| 20243 | | CURRENT OCCUPANT | | CA | 90022 | 4513 | 3-Occupant |
| 20244 | | CURRENT OCCUPANT | | CA | 90022 | 4513 | 3-Occupant |
| 20245 | | CURRENT OCCUPANT | | CA | 90022 | 4513 | 3-Occupant |
| 20246 | | CURRENT OCCUPANT | | CA | 90022 | 4513 | 3-Occupant |
| 20247 | | CURRENT OCCUPANT | | CA | 90022 | 4513 | 3-Occupant |
| 20248 | | CURRENT OCCUPANT | | CA | 90022 | 4513 | 3-Occupant |
| 20249 | | CURRENT OCCUPANT | | CA | 90022 | 4512 | 3-Occupant |
| 20250 | | CURRENT OCCUPANT | | CA | 90022 | 4512 | 3-Occupant |
| 20251 | | CURRENT OCCUPANT | | CA | 90022 | 4512 | 3-Occupant |
| 20252 | | CURRENT OCCUPANT | | CA | 90022 | 4556 | 3-Occupant |
| 20253 | | CURRENT OCCUPANT | | CA | 90022 | 4555 | 3-Occupant |
| 20254 | | CURRENT OCCUPANT | | CA | 90022 | 4512 | 3-Occupant |
| 20255 | | CURRENT OCCUPANT | | CA | 90022 | 4512 | 3-Occupant |
| 20256 | | CURRENT OCCUPANT | | CA | 90022 | 4581 | 3-Occupant |

Eastside Transit Corridor Phase 2 Project
November 2021 Community Meetings - Mailing List for East Los Angeles-Specific Meeting
*(Redacted mailing addresses)*

| No. | APN_D | OWNER NAME | OWNER 2 | M_STATE | M_ZIP | M_ZIP4 | Type |
|---|---|---|---|---|---|---|---|
| 20257 | | CURRENT OCCUPANT | | CA | 90022 | 4581 | 3-Occupant |
| 20258 | | CURRENT OCCUPANT | | CA | 90022 | 4581 | 3-Occupant |
| 20259 | | CURRENT OCCUPANT | | CA | 90022 | 4555 | 3-Occupant |
| 20260 | | CURRENT OCCUPANT | | CA | 90022 | 4512 | 3-Occupant |
| 20261 | | CURRENT OCCUPANT | | CA | 90022 | 4512 | 3-Occupant |
| 20262 | | CURRENT OCCUPANT | | CA | 90022 | 4555 | 3-Occupant |
| 20263 | | CURRENT OCCUPANT | | CA | 90022 | 5331 | 3-Occupant |
| 20264 | | CURRENT OCCUPANT | | CA | 90022 | 5331 | 3-Occupant |
| 20265 | | CURRENT OCCUPANT | | CA | 90022 | 5331 | 3-Occupant |
| 20266 | | CURRENT OCCUPANT | | CA | 90022 | 5331 | 3-Occupant |
| 20267 | | CURRENT OCCUPANT | | CA | 90022 | 5331 | 3-Occupant |
| 20268 | | CURRENT OCCUPANT | | CA | 90022 | 5342 | 3-Occupant |
| 20269 | | CURRENT OCCUPANT | | CA | 90022 | 5342 | 3-Occupant |
| 20270 | | CURRENT OCCUPANT | | CA | 90022 | 2502 | 3-Occupant |
| 20271 | | CURRENT OCCUPANT | | CA | 90022 | 2778 | 3-Occupant |
| 20272 | | CURRENT OCCUPANT | | CA | 90022 | 2778 | 3-Occupant |
| 20273 | | CURRENT OCCUPANT | | CA | 90022 | 2502 | 3-Occupant |
| 20274 | | CURRENT OCCUPANT | | CA | 90022 | 2531 | 3-Occupant |
| 20275 | | BUSINESS OWNER OR OCCUPANT | | CA | 90022 | 2532 | 3-Occupant |
| 20276 | | BUSINESS OWNER OR OCCUPANT | | CA | 90022 | 2532 | 3-Occupant |
| 20277 | | BUSINESS OWNER OR OCCUPANT | | CA | 90022 | 2532 | 3-Occupant |
| 20278 | | BUSINESS OWNER OR OCCUPANT | | CA | 90022 | 2532 | 3-Occupant |
| 20279 | | CURRENT OCCUPANT | | CA | 90022 | 2501 | 3-Occupant |
| 20280 | | CURRENT OCCUPANT | | CA | 90022 | 2501 | 3-Occupant |
| 20281 | | CURRENT OCCUPANT | | CA | 90022 | 2501 | 3-Occupant |
| 20282 | | CURRENT OCCUPANT | | CA | 90022 | 2585 | 3-Occupant |
| 20283 | | CURRENT OCCUPANT | | CA | 90022 | 2585 | 3-Occupant |
| 20284 | | CURRENT OCCUPANT | | CA | 90022 | 2585 | 3-Occupant |
| 20285 | | CURRENT OCCUPANT | | CA | 90022 | 2503 | 3-Occupant |
| 20286 | | CURRENT OCCUPANT | | CA | 90022 | 2503 | 3-Occupant |
| 20287 | | CURRENT OCCUPANT | | CA | 90022 | 2504 | 3-Occupant |
| 20288 | | CURRENT OCCUPANT | | CA | 90022 | 2504 | 3-Occupant |

Eastside Transit Corridor Phase 2 Project
November 2021 Community Meetings - Mailing List for East Los Angeles-Specific Meeting
*(Redacted mailing addresses)*

| No. | APN_D | OWNER NAME | OWNER 2 | M_STATE | M_ZIP | M_ZIP4 | Type |
|---|---|---|---|---|---|---|---|
| 20289 | | CURRENT OCCUPANT | | CA | 90022 | 2505 | 3-Occupant |
| 20290 | | CURRENT OCCUPANT | | CA | 90022 | 2586 | 3-Occupant |
| 20291 | | CURRENT OCCUPANT | | CA | 90022 | 2505 | 3-Occupant |
| 20292 | | CURRENT OCCUPANT | | CA | 90022 | 2586 | 3-Occupant |
| 20293 | | CURRENT OCCUPANT | | CA | 90022 | 2586 | 3-Occupant |
| 20294 | | CURRENT OCCUPANT | | CA | 90022 | 2505 | 3-Occupant |
| 20295 | | CURRENT OCCUPANT | | CA | 90022 | 2589 | 3-Occupant |
| 20296 | | CURRENT OCCUPANT | | CA | 90022 | 2589 | 3-Occupant |
| 20297 | | CURRENT OCCUPANT | | CA | 90022 | 2540 | 3-Occupant |
| 20298 | | CURRENT OCCUPANT | | CA | 90022 | 2540 | 3-Occupant |
| 20299 | | CURRENT OCCUPANT | | CA | 90022 | 2589 | 3-Occupant |
| 20300 | | CURRENT OCCUPANT | | CA | 90022 | 2505 | 3-Occupant |
| 20301 | | CURRENT OCCUPANT | | CA | 90022 | 2590 | 3-Occupant |
| 20302 | | CURRENT OCCUPANT | | CA | 90022 | 2542 | 3-Occupant |
| 20303 | | CURRENT OCCUPANT | | CA | 90022 | 2591 | 3-Occupant |
| 20304 | | CURRENT OCCUPANT | | CA | 90022 | 2505 | 3-Occupant |
| 20305 | | CURRENT OCCUPANT | | CA | 90022 | 2593 | 3-Occupant |
| 20306 | | CURRENT OCCUPANT | | CA | 90022 | 2506 | 3-Occupant |
| 20307 | | CURRENT OCCUPANT | | CA | 90022 | 2593 | 3-Occupant |
| 20308 | | CURRENT OCCUPANT | | CA | 90022 | 2506 | 3-Occupant |
| 20309 | | CURRENT OCCUPANT | | CA | 90022 | 2506 | 3-Occupant |
| 20310 | | CURRENT OCCUPANT | | CA | 90022 | 2506 | 3-Occupant |
| 20311 | | CURRENT OCCUPANT | | CA | 90022 | 2593 | 3-Occupant |
| 20312 | | CURRENT OCCUPANT | | CA | 90022 | 2506 | 3-Occupant |
| 20313 | | CURRENT OCCUPANT | | CA | 90022 | 2593 | 3-Occupant |
| 20314 | | CURRENT OCCUPANT | | CA | 90022 | 2506 | 3-Occupant |
| 20315 | | CURRENT OCCUPANT | | CA | 90022 | 2506 | 3-Occupant |
| 20316 | | CURRENT OCCUPANT | | CA | 90022 | 2506 | 3-Occupant |
| 20317 | | CURRENT OCCUPANT | | CA | 90022 | 2550 | 3-Occupant |
| 20318 | | CURRENT OCCUPANT | | CA | 90022 | 2550 | 3-Occupant |
| 20319 | | CURRENT OCCUPANT | | CA | 90022 | 2550 | 3-Occupant |
| 20320 | | CURRENT OCCUPANT | | CA | 90022 | 2550 | 3-Occupant |

| No. | APN_D | OWNER NAME | OWNER 2 | M_STATE | M_ZIP | M_ZIP4 | Type |
|---|---|---|---|---|---|---|---|
| 20321 | | CURRENT OCCUPANT | | CA | 90022 | 2541 | 3-Occupant |
| 20322 | | CURRENT OCCUPANT | | CA | 90022 | 2595 | 3-Occupant |
| 20323 | | CURRENT OCCUPANT | | CA | 90022 | 2541 | 3-Occupant |
| 20324 | | CURRENT OCCUPANT | | CA | 90022 | 2595 | 3-Occupant |
| 20325 | | CURRENT OCCUPANT | | CA | 90022 | 2541 | 3-Occupant |
| 20326 | | CURRENT OCCUPANT | | CA | 90022 | 2595 | 3-Occupant |
| 20327 | | CURRENT OCCUPANT | | CA | 90022 | 2506 | 3-Occupant |
| 20328 | | CURRENT OCCUPANT | | CA | 90022 | 2593 | 3-Occupant |
| 20329 | | CURRENT OCCUPANT | | CA | 90022 | 2506 | 3-Occupant |
| 20330 | | CURRENT OCCUPANT | | CA | 90022 | 2594 | 3-Occupant |
| 20331 | | CURRENT OCCUPANT | | CA | 90022 | 2593 | 3-Occupant |
| 20332 | | CURRENT OCCUPANT | | CA | 90022 | 2592 | 3-Occupant |
| 20333 | | CURRENT OCCUPANT | | CA | 90022 | 2685 | 3-Occupant |
| 20334 | | BUSINESS OWNER OR OCCUPANT | | CA | 90022 | 2522 | 3-Occupant |
| 20335 | | CURRENT OCCUPANT | | CA | 90022 | 2685 | 3-Occupant |
| 20336 | | CURRENT OCCUPANT | | CA | 90022 | 2525 | 3-Occupant |
| 20337 | | CURRENT OCCUPANT | | CA | 90022 | 2525 | 3-Occupant |
| 20338 | | CURRENT OCCUPANT | | CA | 90022 | 2525 | 3-Occupant |
| 20339 | | CURRENT OCCUPANT | | CA | 90022 | 2574 | 3-Occupant |
| 20340 | | CURRENT OCCUPANT | | CA | 90022 | 2525 | 3-Occupant |
| 20341 | | CURRENT OCCUPANT | | CA | 90022 | 2525 | 3-Occupant |
| 20342 | | CURRENT OCCUPANT | | CA | 90022 | 2574 | 3-Occupant |
| 20343 | | CURRENT OCCUPANT | | CA | 90022 | 2575 | 3-Occupant |
| 20344 | | CURRENT OCCUPANT | | CA | 90022 | 2576 | 3-Occupant |
| 20345 | | CURRENT OCCUPANT | | CA | 90022 | 2525 | 3-Occupant |
| 20346 | | CURRENT OCCUPANT | | CA | 90022 | 2574 | 3-Occupant |
| 20347 | | CURRENT OCCUPANT | | CA | 90022 | 2525 | 3-Occupant |
| 20348 | | CURRENT OCCUPANT | | CA | 90022 | 2525 | 3-Occupant |
| 20349 | | CURRENT OCCUPANT | | CA | 90022 | 2574 | 3-Occupant |
| 20350 | | CURRENT OCCUPANT | | CA | 90022 | 2525 | 3-Occupant |
| 20351 | | CURRENT OCCUPANT | | CA | 90022 | 2525 | 3-Occupant |
| 20352 | | CURRENT OCCUPANT | | CA | 90022 | 2525 | 3-Occupant |

Eastside Transit Corridor Phase 2 Project
November 2021 Community Meetings - Mailing List for East Los Angeles-Specific Meeting
*(Redacted mailing addresses)*

| No. | APN_D | OWNER NAME | OWNER 2 | M_STATE | M_ZIP | M_ZIP4 | Type |
|---|---|---|---|---|---|---|---|
| 20353 | | CURRENT OCCUPANT | | CA | 90022 | 2525 | 3-Occupant |
| 20354 | | CURRENT OCCUPANT | | CA | 90022 | 2525 | 3-Occupant |
| 20355 | | CURRENT OCCUPANT | | CA | 90022 | 2525 | 3-Occupant |
| 20356 | | CURRENT OCCUPANT | | CA | 90022 | 2525 | 3-Occupant |
| 20357 | | CURRENT OCCUPANT | | CA | 90022 | 2551 | 3-Occupant |
| 20358 | | CURRENT OCCUPANT | | CA | 90022 | 2558 | 3-Occupant |
| 20359 | | CURRENT OCCUPANT | | CA | 90022 | 2558 | 3-Occupant |
| 20360 | | CURRENT OCCUPANT | | CA | 90022 | 2558 | 3-Occupant |
| 20361 | | CURRENT OCCUPANT | | CA | 90022 | 2559 | 3-Occupant |
| 20362 | | CURRENT OCCUPANT | | CA | 90022 | 2526 | 3-Occupant |
| 20363 | | CURRENT OCCUPANT | | CA | 90022 | 2526 | 3-Occupant |
| 20364 | | CURRENT OCCUPANT | | CA | 90022 | 2573 | 3-Occupant |
| 20365 | | CURRENT OCCUPANT | | CA | 90022 | 2526 | 3-Occupant |
| 20366 | | CURRENT OCCUPANT | | CA | 90022 | 2526 | 3-Occupant |
| 20367 | | CURRENT OCCUPANT | | CA | 90022 | 2526 | 3-Occupant |
| 20368 | | CURRENT OCCUPANT | | CA | 90022 | 2572 | 3-Occupant |
| 20369 | | CURRENT OCCUPANT | | CA | 90022 | 2526 | 3-Occupant |
| 20370 | | CURRENT OCCUPANT | | CA | 90022 | 2526 | 3-Occupant |
| 20371 | | CURRENT OCCUPANT | | CA | 90022 | 2572 | 3-Occupant |
| 20372 | | CURRENT OCCUPANT | | CA | 90022 | 2883 | 3-Occupant |
| 20373 | | CURRENT OCCUPANT | | CA | 90022 | 2883 | 3-Occupant |
| 20374 | | CURRENT OCCUPANT | | CA | 90022 | 2883 | 3-Occupant |
| 20375 | | CURRENT OCCUPANT | | CA | 90022 | 2510 | 3-Occupant |
| 20376 | | CURRENT OCCUPANT | | CA | 90022 | 2510 | 3-Occupant |
| 20377 | | CURRENT OCCUPANT | | CA | 90022 | 2510 | 3-Occupant |
| 20378 | | CURRENT OCCUPANT | | CA | 90022 | 2510 | 3-Occupant |
| 20379 | | CURRENT OCCUPANT | | CA | 90022 | 2510 | 3-Occupant |
| 20380 | | CURRENT OCCUPANT | | CA | 90022 | 2510 | 3-Occupant |
| 20381 | | CURRENT OCCUPANT | | CA | 90022 | 2510 | 3-Occupant |
| 20382 | | CURRENT OCCUPANT | | CA | 90022 | 2578 | 3-Occupant |
| 20383 | | CURRENT OCCUPANT | | CA | 90022 | 2577 | 3-Occupant |
| 20384 | | CURRENT OCCUPANT | | CA | 90022 | 2580 | 3-Occupant |

| No. | APN_D | OWNER NAME | OWNER 2 | M_STATE | M_ZIP | M_ZIP4 | Type |
|---|---|---|---|---|---|---|---|
| 20385 | | CURRENT OCCUPANT | | CA | 90022 | 2579 | 3-Occupant |
| 20386 | | CURRENT OCCUPANT | | CA | 90022 | 2581 | 3-Occupant |
| 20387 | | CURRENT OCCUPANT | | CA | 90022 | 2510 | 3-Occupant |
| 20388 | | CURRENT OCCUPANT | | CA | 90022 | 2577 | 3-Occupant |
| 20389 | | CURRENT OCCUPANT | | CA | 90022 | 2510 | 3-Occupant |
| 20390 | | CURRENT OCCUPANT | | CA | 90022 | 2510 | 3-Occupant |
| 20391 | | CURRENT OCCUPANT | | CA | 90022 | 2510 | 3-Occupant |
| 20392 | | CURRENT OCCUPANT | | CA | 90022 | 2510 | 3-Occupant |
| 20393 | | CURRENT OCCUPANT | | CA | 90022 | 2577 | 3-Occupant |
| 20394 | | CURRENT OCCUPANT | | CA | 90022 | 2509 | 3-Occupant |
| 20395 | | CURRENT OCCUPANT | | CA | 90022 | 2582 | 3-Occupant |
| 20396 | | CURRENT OCCUPANT | | CA | 90022 | 2582 | 3-Occupant |
| 20397 | | CURRENT OCCUPANT | | CA | 90022 | 2582 | 3-Occupant |
| 20398 | | CURRENT OCCUPANT | | CA | 90022 | 2509 | 3-Occupant |
| 20399 | | CURRENT OCCUPANT | | CA | 90022 | 2509 | 3-Occupant |
| 20400 | | CURRENT OCCUPANT | | CA | 90022 | 2582 | 3-Occupant |
| 20401 | | CURRENT OCCUPANT | | CA | 90022 | 2582 | 3-Occupant |
| 20402 | | CURRENT OCCUPANT | | CA | 90022 | 2509 | 3-Occupant |
| 20403 | | CURRENT OCCUPANT | | CA | 90022 | 2582 | 3-Occupant |
| 20404 | | CURRENT OCCUPANT | | CA | 90022 | 2509 | 3-Occupant |
| 20405 | | CURRENT OCCUPANT | | CA | 90022 | 2509 | 3-Occupant |
| 20406 | | CURRENT OCCUPANT | | CA | 90022 | 2582 | 3-Occupant |
| 20407 | | CURRENT OCCUPANT | | CA | 90022 | 2509 | 3-Occupant |
| 20408 | | CURRENT OCCUPANT | | CA | 90022 | 2582 | 3-Occupant |
| 20409 | | CURRENT OCCUPANT | | CA | 90022 | 2509 | 3-Occupant |
| 20410 | | CURRENT OCCUPANT | | CA | 90022 | 2509 | 3-Occupant |
| 20411 | | CURRENT OCCUPANT | | CA | 90022 | 2509 | 3-Occupant |
| 20412 | | BUSINESS OWNER OR OCCUPANT | | CA | 90022 | 2582 | 3-Occupant |
| 20413 | | BUSINESS OWNER OR OCCUPANT | | CA | 90022 | 2509 | 3-Occupant |
| 20414 | | BUSINESS OWNER OR OCCUPANT | | CA | 90022 | 2518 | 3-Occupant |
| 20415 | | BUSINESS OWNER OR OCCUPANT | | CA | 90022 | 2518 | 3-Occupant |
| 20416 | | BUSINESS OWNER OR OCCUPANT | | CA | 90022 | 2674 | 3-Occupant |

| No. | APN_D | OWNER NAME | OWNER 2 | M_STATE | M_ZIP | M_ZIP4 | Type |
|---|---|---|---|---|---|---|---|
| 20417 | | BUSINESS OWNER OR OCCUPANT | | CA | 90022 | 2518 | 3-Occupant |
| 20418 | | BUSINESS OWNER OR OCCUPANT | | CA | 90022 | 2674 | 3-Occupant |
| 20419 | | BUSINESS OWNER OR OCCUPANT | | CA | 90022 | 2518 | 3-Occupant |
| 20420 | | BUSINESS OWNER OR OCCUPANT | | CA | 90022 | 2674 | 3-Occupant |
| 20421 | | BUSINESS OWNER OR OCCUPANT | | CA | 90022 | 2518 | 3-Occupant |
| 20422 | | BUSINESS OWNER OR OCCUPANT | | CA | 90022 | 2674 | 3-Occupant |
| 20423 | | BUSINESS OWNER OR OCCUPANT | | CA | 90022 | 2673 | 3-Occupant |
| 20424 | | BUSINESS OWNER OR OCCUPANT | | CA | 90022 | 2518 | 3-Occupant |
| 20425 | | BUSINESS OWNER OR OCCUPANT | | CA | 90022 | 2674 | 3-Occupant |
| 20426 | | BUSINESS OWNER OR OCCUPANT | | CA | 90022 | 2518 | 3-Occupant |
| 20427 | | BUSINESS OWNER OR OCCUPANT | | CA | 90022 | 2674 | 3-Occupant |
| 20428 | | BUSINESS OWNER OR OCCUPANT | | CA | 90022 | 2673 | 3-Occupant |
| 20429 | | BUSINESS OWNER OR OCCUPANT | | CA | 90022 | 2518 | 3-Occupant |
| 20430 | | BUSINESS OWNER OR OCCUPANT | | CA | 90022 | 2674 | 3-Occupant |
| 20431 | | BUSINESS OWNER OR OCCUPANT | | CA | 90022 | 2673 | 3-Occupant |
| 20432 | | BUSINESS OWNER OR OCCUPANT | | CA | 90022 | 2518 | 3-Occupant |
| 20433 | | BUSINESS OWNER OR OCCUPANT | | CA | 90022 | 2674 | 3-Occupant |
| 20434 | | BUSINESS OWNER OR OCCUPANT | | CA | 90022 | 2673 | 3-Occupant |
| 20435 | | BUSINESS OWNER OR OCCUPANT | | CA | 90022 | 2518 | 3-Occupant |
| 20436 | | CURRENT OCCUPANT | | CA | 90022 | 2674 | 3-Occupant |
| 20437 | | CURRENT OCCUPANT | | CA | 90022 | 2518 | 3-Occupant |
| 20438 | | CURRENT OCCUPANT | | CA | 90022 | 2674 | 3-Occupant |
| 20439 | | CURRENT OCCUPANT | | CA | 90022 | 2518 | 3-Occupant |
| 20440 | | CURRENT OCCUPANT | | CA | 90022 | 2518 | 3-Occupant |
| 20441 | | CURRENT OCCUPANT | | CA | 90022 | 2518 | 3-Occupant |
| 20442 | | CURRENT OCCUPANT | | CA | 90022 | 2518 | 3-Occupant |
| 20443 | | CURRENT OCCUPANT | | CA | 90022 | 2517 | 3-Occupant |
| 20444 | | CURRENT OCCUPANT | | CA | 90022 | 2517 | 3-Occupant |
| 20445 | | CURRENT OCCUPANT | | CA | 90022 | 2678 | 3-Occupant |
| 20446 | | CURRENT OCCUPANT | | CA | 90022 | 2517 | 3-Occupant |
| 20447 | | CURRENT OCCUPANT | | CA | 90022 | 2678 | 3-Occupant |
| 20448 | | CURRENT OCCUPANT | | CA | 90022 | 2678 | 3-Occupant |

Eastside Transit Corridor Phase 2 Project
November 2021 Community Meetings - Mailing List for East Los Angeles-Specific Meeting
*(Redacted mailing addresses)*

| No. | APN_D | OWNER NAME | OWNER 2 | M_STATE | M_ZIP | M_ZIP4 | Type |
|---|---|---|---|---|---|---|---|
| 20449 | | CURRENT OCCUPANT | | CA | 90022 | 2517 | 3-Occupant |
| 20450 | | CURRENT OCCUPANT | | CA | 90022 | 2517 | 3-Occupant |
| 20451 | | CURRENT OCCUPANT | | CA | 90022 | 2517 | 3-Occupant |
| 20452 | | CURRENT OCCUPANT | | CA | 90022 | 2517 | 3-Occupant |
| 20453 | | CURRENT OCCUPANT | | CA | 90022 | 2678 | 3-Occupant |
| 20454 | | CURRENT OCCUPANT | | CA | 90022 | 2517 | 3-Occupant |
| 20455 | | CURRENT OCCUPANT | | CA | 90022 | 2517 | 3-Occupant |
| 20456 | | CURRENT OCCUPANT | | CA | 90022 | 2678 | 3-Occupant |
| 20457 | | CURRENT OCCUPANT | | CA | 90022 | 2517 | 3-Occupant |
| 20458 | | CURRENT OCCUPANT | | CA | 90022 | 2517 | 3-Occupant |
| 20459 | | CURRENT OCCUPANT | | CA | 90022 | 2678 | 3-Occupant |
| 20460 | | CURRENT OCCUPANT | | CA | 90022 | 2517 | 3-Occupant |
| 20461 | | CURRENT OCCUPANT | | CA | 90022 | 2536 | 3-Occupant |
| 20462 | | CURRENT OCCUPANT | | CA | 90022 | 2536 | 3-Occupant |
| 20463 | | CURRENT OCCUPANT | | CA | 90022 | 2536 | 3-Occupant |
| 20464 | | CURRENT OCCUPANT | | CA | 90022 | 2536 | 3-Occupant |
| 20465 | | CURRENT OCCUPANT | | CA | 90022 | 2536 | 3-Occupant |
| 20466 | | CURRENT OCCUPANT | | CA | 90022 | 2536 | 3-Occupant |
| 20467 | | CURRENT OCCUPANT | | CA | 90022 | 2536 | 3-Occupant |
| 20468 | | CURRENT OCCUPANT | | CA | 90022 | 2533 | 3-Occupant |
| 20469 | | CURRENT OCCUPANT | | CA | 90022 | 2533 | 3-Occupant |
| 20470 | | CURRENT OCCUPANT | | CA | 90022 | 2533 | 3-Occupant |
| 20471 | | CURRENT OCCUPANT | | CA | 90022 | 2533 | 3-Occupant |
| 20472 | | CURRENT OCCUPANT | | CA | 90022 | 2517 | 3-Occupant |
| 20473 | | CURRENT OCCUPANT | | CA | 90022 | 2517 | 3-Occupant |
| 20474 | | CURRENT OCCUPANT | | CA | 90022 | 2517 | 3-Occupant |
| 20475 | | CURRENT OCCUPANT | | CA | 90022 | 2681 | 3-Occupant |
| 20476 | | CURRENT OCCUPANT | | CA | 90022 | 2530 | 3-Occupant |
| 20477 | | CURRENT OCCUPANT | | CA | 90022 | 2681 | 3-Occupant |
| 20478 | | CURRENT OCCUPANT | | CA | 90022 | 2530 | 3-Occupant |
| 20479 | | CURRENT OCCUPANT | | CA | 90022 | 2684 | 3-Occupant |
| 20480 | | CURRENT OCCUPANT | | CA | 90022 | 2683 | 3-Occupant |

Eastside Transit Corridor Phase 2 Project
November 2021 Community Meetings - Mailing List for East Los Angeles-Specific Meeting
*(Redacted mailing addresses)*

| No. | APN_D | OWNER NAME | OWNER 2 | M_STATE | M_ZIP | M_ZIP4 | Type |
|---|---|---|---|---|---|---|---|
| 20481 | | CURRENT OCCUPANT | | CA | 90022 | 2682 | 3-Occupant |
| 20482 | | CURRENT OCCUPANT | | CA | 90022 | 2521 | 3-Occupant |
| 20483 | | CURRENT OCCUPANT | | CA | 90022 | 2521 | 3-Occupant |
| 20484 | | CURRENT OCCUPANT | | CA | 90022 | 2521 | 3-Occupant |
| 20485 | | CURRENT OCCUPANT | | CA | 90022 | 2529 | 3-Occupant |
| 20486 | | CURRENT OCCUPANT | | CA | 90022 | 2529 | 3-Occupant |
| 20487 | | CURRENT OCCUPANT | | CA | 90022 | 2519 | 3-Occupant |
| 20488 | | CURRENT OCCUPANT | | CA | 90022 | 2519 | 3-Occupant |
| 20489 | | CURRENT OCCUPANT | | CA | 90022 | 2519 | 3-Occupant |
| 20490 | | CURRENT OCCUPANT | | CA | 90022 | 2587 | 3-Occupant |
| 20491 | | CURRENT OCCUPANT | | CA | 90022 | 2588 | 3-Occupant |
| 20492 | | CURRENT OCCUPANT | | CA | 90022 | 2538 | 3-Occupant |
| 20493 | | CURRENT OCCUPANT | | CA | 90022 | 2587 | 3-Occupant |
| 20494 | | CURRENT OCCUPANT | | CA | 90022 | 2588 | 3-Occupant |
| 20495 | | CURRENT OCCUPANT | | CA | 90022 | 2519 | 3-Occupant |
| 20496 | | CURRENT OCCUPANT | | CA | 90022 | 2669 | 3-Occupant |
| 20497 | | CURRENT OCCUPANT | | CA | 90022 | 2519 | 3-Occupant |
| 20498 | | CURRENT OCCUPANT | | CA | 90022 | 2669 | 3-Occupant |
| 20499 | | CURRENT OCCUPANT | | CA | 90022 | 2669 | 3-Occupant |
| 20500 | | CURRENT OCCUPANT | | CA | 90022 | 2669 | 3-Occupant |
| 20501 | | CURRENT OCCUPANT | | CA | 90022 | 2519 | 3-Occupant |
| 20502 | | CURRENT OCCUPANT | | CA | 90022 | 2669 | 3-Occupant |
| 20503 | | CURRENT OCCUPANT | | CA | 90022 | 2519 | 3-Occupant |
| 20504 | | CURRENT OCCUPANT | | CA | 90022 | 2519 | 3-Occupant |
| 20505 | | CURRENT OCCUPANT | | CA | 90022 | 2519 | 3-Occupant |
| 20506 | | CURRENT OCCUPANT | | CA | 90022 | 2535 | 3-Occupant |
| 20507 | | CURRENT OCCUPANT | | CA | 90022 | 2535 | 3-Occupant |
| 20508 | | CURRENT OCCUPANT | | CA | 90022 | 2535 | 3-Occupant |
| 20509 | | CURRENT OCCUPANT | | CA | 90022 | 2535 | 3-Occupant |
| 20510 | | CURRENT OCCUPANT | | CA | 90022 | 2599 | 3-Occupant |
| 20511 | | CURRENT OCCUPANT | | CA | 90022 | 2599 | 3-Occupant |
| 20512 | | CURRENT OCCUPANT | | CA | 90022 | 2599 | 3-Occupant |

Eastside Transit Corridor Phase 2 Project
November 2021 Community Meetings - Mailing List for East Los Angeles-Specific Meeting
*(Redacted mailing addresses)*

| No. | APN_D | OWNER NAME | OWNER 2 | M_STATE | M_ZIP | M_ZIP4 | Type |
|---|---|---|---|---|---|---|---|
| 20513 | | CURRENT OCCUPANT | | CA | 90022 | 2599 | 3-Occupant |
| 20514 | | CURRENT OCCUPANT | | CA | 90022 | 2599 | 3-Occupant |
| 20515 | | CURRENT OCCUPANT | | CA | 90022 | 2599 | 3-Occupant |
| 20516 | | CURRENT OCCUPANT | | CA | 90022 | 2599 | 3-Occupant |
| 20517 | | CURRENT OCCUPANT | | CA | 90022 | 2543 | 3-Occupant |
| 20518 | | CURRENT OCCUPANT | | CA | 90022 | 2543 | 3-Occupant |
| 20519 | | CURRENT OCCUPANT | | CA | 90022 | 2543 | 3-Occupant |
| 20520 | | CURRENT OCCUPANT | | CA | 90022 | 2543 | 3-Occupant |
| 20521 | | CURRENT OCCUPANT | | CA | 90022 | 2543 | 3-Occupant |
| 20522 | | CURRENT OCCUPANT | | CA | 90022 | 2543 | 3-Occupant |
| 20523 | | CURRENT OCCUPANT | | CA | 90022 | 2543 | 3-Occupant |
| 20524 | | CURRENT OCCUPANT | | CA | 90022 | 2543 | 3-Occupant |
| 20525 | | CURRENT OCCUPANT | | CA | 90022 | 2543 | 3-Occupant |
| 20526 | | CURRENT OCCUPANT | | CA | 90022 | 2543 | 3-Occupant |
| 20527 | | CURRENT OCCUPANT | | CA | 90022 | 2520 | 3-Occupant |
| 20528 | | CURRENT OCCUPANT | | CA | 90022 | 2671 | 3-Occupant |
| 20529 | | CURRENT OCCUPANT | | CA | 90022 | 2670 | 3-Occupant |
| 20530 | | CURRENT OCCUPANT | | CA | 90022 | 2520 | 3-Occupant |
| 20531 | | CURRENT OCCUPANT | | CA | 90022 | 2670 | 3-Occupant |
| 20532 | | CURRENT OCCUPANT | | CA | 90022 | 2520 | 3-Occupant |
| 20533 | | CURRENT OCCUPANT | | CA | 90022 | 2670 | 3-Occupant |
| 20534 | | CURRENT OCCUPANT | | CA | 90022 | 2520 | 3-Occupant |
| 20535 | | CURRENT OCCUPANT | | CA | 90022 | 2670 | 3-Occupant |
| 20536 | | CURRENT OCCUPANT | | CA | 90022 | 2520 | 3-Occupant |
| 20537 | | CURRENT OCCUPANT | | CA | 90022 | 2670 | 3-Occupant |
| 20538 | | CURRENT OCCUPANT | | CA | 90022 | 2555 | 3-Occupant |
| 20539 | | CURRENT OCCUPANT | | CA | 90022 | 2555 | 3-Occupant |
| 20540 | | CURRENT OCCUPANT | | CA | 90022 | 2555 | 3-Occupant |
| 20541 | | CURRENT OCCUPANT | | CA | 90022 | 2556 | 3-Occupant |
| 20542 | | CURRENT OCCUPANT | | CA | 90022 | 2556 | 3-Occupant |
| 20543 | | CURRENT OCCUPANT | | CA | 90022 | 2554 | 3-Occupant |
| 20544 | | CURRENT OCCUPANT | | CA | 90022 | 2554 | 3-Occupant |

Eastside Transit Corridor Phase 2 Project
November 2021 Community Meetings - Mailing List for East Los Angeles-Specific Meeting
*(Redacted mailing addresses)*

| No. | APN_D | OWNER NAME | OWNER 2 | M_STATE | M_ZIP | M_ZIP4 | Type |
|---|---|---|---|---|---|---|---|
| 20545 | | CURRENT OCCUPANT | | CA | 90022 | 2554 | 3-Occupant |
| 20546 | | CURRENT OCCUPANT | | CA | 90022 | 2554 | 3-Occupant |
| 20547 | | CURRENT OCCUPANT | | CA | 90022 | 2553 | 3-Occupant |
| 20548 | | CURRENT OCCUPANT | | CA | 90022 | 2553 | 3-Occupant |
| 20549 | | CURRENT OCCUPANT | | CA | 90022 | 2553 | 3-Occupant |
| 20550 | | CURRENT OCCUPANT | | CA | 90022 | 2552 | 3-Occupant |
| 20551 | | CURRENT OCCUPANT | | CA | 90022 | 2552 | 3-Occupant |
| 20552 | | CURRENT OCCUPANT | | CA | 90022 | 2552 | 3-Occupant |
| 20553 | | CURRENT OCCUPANT | | CA | 90022 | 2552 | 3-Occupant |
| 20554 | | CURRENT OCCUPANT | | CA | 90022 | 2514 | 3-Occupant |
| 20555 | | CURRENT OCCUPANT | | CA | 90022 | 2569 | 3-Occupant |
| 20556 | | CURRENT OCCUPANT | | CA | 90022 | 2514 | 3-Occupant |
| 20557 | | CURRENT OCCUPANT | | CA | 90022 | 2514 | 3-Occupant |
| 20558 | | CURRENT OCCUPANT | | CA | 90022 | 2514 | 3-Occupant |
| 20559 | | CURRENT OCCUPANT | | CA | 90022 | 2514 | 3-Occupant |
| 20560 | | CURRENT OCCUPANT | | CA | 90022 | 2514 | 3-Occupant |
| 20561 | | CURRENT OCCUPANT | | CA | 90022 | 2568 | 3-Occupant |
| 20562 | | CURRENT OCCUPANT | | CA | 90022 | 2514 | 3-Occupant |
| 20563 | | CURRENT OCCUPANT | | CA | 90022 | 2568 | 3-Occupant |
| 20564 | | CURRENT OCCUPANT | | CA | 90022 | 2514 | 3-Occupant |
| 20565 | | CURRENT OCCUPANT | | CA | 90022 | 2511 | 3-Occupant |
| 20566 | | CURRENT OCCUPANT | | CA | 90022 | 2513 | 3-Occupant |
| 20567 | | CURRENT OCCUPANT | | CA | 90022 | 2513 | 3-Occupant |
| 20568 | | CURRENT OCCUPANT | | CA | 90022 | 2570 | 3-Occupant |
| 20569 | | CURRENT OCCUPANT | | CA | 90022 | 2570 | 3-Occupant |
| 20570 | | CURRENT OCCUPANT | | CA | 90022 | 2513 | 3-Occupant |
| 20571 | | CURRENT OCCUPANT | | CA | 90022 | 2570 | 3-Occupant |
| 20572 | | CURRENT OCCUPANT | | CA | 90022 | 2570 | 3-Occupant |
| 20573 | | CURRENT OCCUPANT | | CA | 90022 | 2513 | 3-Occupant |
| 20574 | | CURRENT OCCUPANT | | CA | 90022 | 2513 | 3-Occupant |
| 20575 | | CURRENT OCCUPANT | | CA | 90022 | 2513 | 3-Occupant |
| 20576 | | CURRENT OCCUPANT | | CA | 90022 | 2571 | 3-Occupant |

Eastside Transit Corridor Phase 2 Project
November 2021 Community Meetings - Mailing List for East Los Angeles-Specific Meeting
*(Redacted mailing addresses)*

| No. | APN_D | OWNER NAME | OWNER 2 | M_STATE | M_ZIP | M_ZIP4 | Type |
|---|---|---|---|---|---|---|---|
| 20577 | | CURRENT OCCUPANT | | CA | 90022 | 2571 | 3-Occupant |
| 20578 | | CURRENT OCCUPANT | | CA | 90022 | 2537 | 3-Occupant |
| 20579 | | CURRENT OCCUPANT | | CA | 90022 | 2513 | 3-Occupant |
| 20580 | | CURRENT OCCUPANT | | CA | 90022 | 2584 | 3-Occupant |
| 20581 | | BUSINESS OWNER OR OCCUPANT | | CA | 90022 | 2583 | 3-Occupant |
| 20582 | | BUSINESS OWNER OR OCCUPANT | | CA | 90022 | 2513 | 3-Occupant |
| 20583 | | BUSINESS OWNER OR OCCUPANT | | CA | 90022 | 2516 | 3-Occupant |
| 20584 | | BUSINESS OWNER OR OCCUPANT | | CA | 90022 | 2516 | 3-Occupant |
| 20585 | | BUSINESS OWNER OR OCCUPANT | | CA | 90022 | 2561 | 3-Occupant |
| 20586 | | BUSINESS OWNER OR OCCUPANT | | CA | 90022 | 2534 | 3-Occupant |
| 20587 | | BUSINESS OWNER OR OCCUPANT | | CA | 90022 | 2534 | 3-Occupant |
| 20588 | | BUSINESS OWNER OR OCCUPANT | | CA | 90022 | 2534 | 3-Occupant |
| 20589 | | BUSINESS OWNER OR OCCUPANT | | CA | 90022 | 2534 | 3-Occupant |
| 20590 | | BUSINESS OWNER OR OCCUPANT | | CA | 90022 | 2534 | 3-Occupant |
| 20591 | | BUSINESS OWNER OR OCCUPANT | | CA | 90022 | 2534 | 3-Occupant |
| 20592 | | BUSINESS OWNER OR OCCUPANT | | CA | 90022 | 2534 | 3-Occupant |
| 20593 | | BUSINESS OWNER OR OCCUPANT | | CA | 90022 | 2534 | 3-Occupant |
| 20594 | | BUSINESS OWNER OR OCCUPANT | | CA | 90022 | 2534 | 3-Occupant |
| 20595 | | CURRENT OCCUPANT | | CA | 90022 | 2534 | 3-Occupant |
| 20596 | | CURRENT OCCUPANT | | CA | 90022 | 2563 | 3-Occupant |
| 20597 | | BUSINESS OWNER OR OCCUPANT | | CA | 90022 | 2562 | 3-Occupant |
| 20598 | | BUSINESS OWNER OR OCCUPANT | | CA | 90022 | 2563 | 3-Occupant |
| 20599 | | BUSINESS OWNER OR OCCUPANT | | CA | 90022 | 2539 | 3-Occupant |
| 20600 | | BUSINESS OWNER OR OCCUPANT | | CA | 90022 | 2565 | 3-Occupant |
| 20601 | | BUSINESS OWNER OR OCCUPANT | | CA | 90022 | 2566 | 3-Occupant |
| 20602 | | BUSINESS OWNER OR OCCUPANT | | CA | 90022 | 2516 | 3-Occupant |
| 20603 | | BUSINESS OWNER OR OCCUPANT | | CA | 90022 | 2567 | 3-Occupant |
| 20604 | | BUSINESS OWNER OR OCCUPANT | | CA | 90022 | 2564 | 3-Occupant |
| 20605 | | BUSINESS OWNER OR OCCUPANT | | CA | 90022 | 2565 | 3-Occupant |
| 20606 | | BUSINESS OWNER OR OCCUPANT | | CA | 90022 | 2566 | 3-Occupant |
| 20607 | | BUSINESS OWNER OR OCCUPANT | | CA | 90022 | 2516 | 3-Occupant |
| 20608 | | BUSINESS OWNER OR OCCUPANT | | CA | 90022 | 2566 | 3-Occupant |

| No. | APN_D | OWNER NAME | OWNER 2 | M_STATE | M_ZIP | M_ZIP4 | Type |
|---|---|---|---|---|---|---|---|
| 20609 | | BUSINESS OWNER OR OCCUPANT | | CA | 90022 | 2516 | 3-Occupant |
| 20610 | | BUSINESS OWNER OR OCCUPANT | | CA | 90022 | 2564 | 3-Occupant |
| 20611 | | BUSINESS OWNER OR OCCUPANT | | CA | 90022 | 2565 | 3-Occupant |
| 20612 | | BUSINESS OWNER OR OCCUPANT | | CA | 90022 | 2516 | 3-Occupant |
| 20613 | | BUSINESS OWNER OR OCCUPANT | | CA | 90022 | 2516 | 3-Occupant |
| 20614 | | BUSINESS OWNER OR OCCUPANT | | CA | 90022 | 2564 | 3-Occupant |
| 20615 | | BUSINESS OWNER OR OCCUPANT | | CA | 90022 | 2565 | 3-Occupant |
| 20616 | | BUSINESS OWNER OR OCCUPANT | | CA | 90022 | 2516 | 3-Occupant |
| 20617 | | BUSINESS OWNER OR OCCUPANT | | CA | 90022 | 2516 | 3-Occupant |
| 20618 | | CURRENT OCCUPANT | | CA | 90022 | 2515 | 3-Occupant |
| 20619 | | CURRENT OCCUPANT | | CA | 90022 | 2568 | 3-Occupant |
| 20620 | | BUSINESS OWNER OR OCCUPANT | | CA | 90022 | 2524 | 3-Occupant |
| 20621 | | BUSINESS OWNER OR OCCUPANT | | CA | 90022 | 2500 | 3-Occupant |
| 20622 | | BUSINESS OWNER OR OCCUPANT | | CA | 90022 | 2500 | 3-Occupant |
| 20623 | | BUSINESS OWNER OR OCCUPANT | | CA | 90022 | 2500 | 3-Occupant |
| 20624 | | CURRENT OCCUPANT | | CA | 90022 | 2500 | 3-Occupant |
| 20625 | | CURRENT OCCUPANT | | CA | 90022 | 2690 | 3-Occupant |
| 20626 | | CURRENT OCCUPANT | | CA | 90022 | 2523 | 3-Occupant |
| 20627 | | CURRENT OCCUPANT | | CA | 90022 | 2523 | 3-Occupant |
| 20628 | | CURRENT OCCUPANT | | CA | 90022 | 2690 | 3-Occupant |
| 20629 | | CURRENT OCCUPANT | | CA | 90022 | 2523 | 3-Occupant |
| 20630 | | CURRENT OCCUPANT | | CA | 90022 | 2523 | 3-Occupant |
| 20631 | | CURRENT OCCUPANT | | CA | 90022 | 2523 | 3-Occupant |
| 20632 | | CURRENT OCCUPANT | | CA | 90022 | 3103 | 3-Occupant |
| 20633 | | CURRENT OCCUPANT | | CA | 90022 | 3103 | 3-Occupant |
| 20634 | | CURRENT OCCUPANT | | CA | 90022 | 3103 | 3-Occupant |
| 20635 | | CURRENT OCCUPANT | | CA | 90022 | 3144 | 3-Occupant |
| 20636 | | CURRENT OCCUPANT | | CA | 90022 | 3103 | 3-Occupant |
| 20637 | | CURRENT OCCUPANT | | CA | 90022 | 3103 | 3-Occupant |
| 20638 | | CURRENT OCCUPANT | | CA | 90022 | 3103 | 3-Occupant |
| 20639 | | CURRENT OCCUPANT | | CA | 90022 | 3145 | 3-Occupant |
| 20640 | | CURRENT OCCUPANT | | CA | 90022 | 3105 | 3-Occupant |

Eastside Transit Corridor Phase 2 Project
November 2021 Community Meetings - Mailing List for East Los Angeles-Specific Meeting
*(Redacted mailing addresses)*

| No. | APN_D | OWNER NAME | OWNER 2 | M_STATE | M_ZIP | M_ZIP4 | Type |
|---|---|---|---|---|---|---|---|
| 20641 | | CURRENT OCCUPANT | | CA | 90022 | 3134 | 3-Occupant |
| 20642 | | CURRENT OCCUPANT | | CA | 90022 | 3134 | 3-Occupant |
| 20643 | | CURRENT OCCUPANT | | CA | 90022 | 3134 | 3-Occupant |
| 20644 | | CURRENT OCCUPANT | | CA | 90022 | 3134 | 3-Occupant |
| 20645 | | CURRENT OCCUPANT | | CA | 90022 | 3134 | 3-Occupant |
| 20646 | | CURRENT OCCUPANT | | CA | 90022 | 3134 | 3-Occupant |
| 20647 | | CURRENT OCCUPANT | | CA | 90022 | 3134 | 3-Occupant |
| 20648 | | CURRENT OCCUPANT | | CA | 90022 | 3134 | 3-Occupant |
| 20649 | | CURRENT OCCUPANT | | CA | 90022 | 3145 | 3-Occupant |
| 20650 | | CURRENT OCCUPANT | | CA | 90022 | 3105 | 3-Occupant |
| 20651 | | CURRENT OCCUPANT | | CA | 90022 | 3105 | 3-Occupant |
| 20652 | | CURRENT OCCUPANT | | CA | 90022 | 3145 | 3-Occupant |
| 20653 | | CURRENT OCCUPANT | | CA | 90022 | 3105 | 3-Occupant |
| 20654 | | CURRENT OCCUPANT | | CA | 90022 | 3105 | 3-Occupant |
| 20655 | | CURRENT OCCUPANT | | CA | 90022 | 3105 | 3-Occupant |
| 20656 | | CURRENT OCCUPANT | | CA | 90022 | 3105 | 3-Occupant |
| 20657 | | CURRENT OCCUPANT | | CA | 90022 | 3145 | 3-Occupant |
| 20658 | | CURRENT OCCUPANT | | CA | 90022 | 3105 | 3-Occupant |
| 20659 | | CURRENT OCCUPANT | | CA | 90022 | 3105 | 3-Occupant |
| 20660 | | CURRENT OCCUPANT | | CA | 90022 | 3145 | 3-Occupant |
| 20661 | | CURRENT OCCUPANT | | CA | 90022 | 3104 | 3-Occupant |
| 20662 | | CURRENT OCCUPANT | | CA | 90022 | 3147 | 3-Occupant |
| 20663 | | CURRENT OCCUPANT | | CA | 90022 | 3147 | 3-Occupant |
| 20664 | | CURRENT OCCUPANT | | CA | 90022 | 3104 | 3-Occupant |
| 20665 | | CURRENT OCCUPANT | | CA | 90022 | 3104 | 3-Occupant |
| 20666 | | CURRENT OCCUPANT | | CA | 90022 | 3147 | 3-Occupant |
| 20667 | | CURRENT OCCUPANT | | CA | 90022 | 3104 | 3-Occupant |
| 20668 | | CURRENT OCCUPANT | | CA | 90022 | 3104 | 3-Occupant |
| 20669 | | CURRENT OCCUPANT | | CA | 90022 | 3104 | 3-Occupant |
| 20670 | | CURRENT OCCUPANT | | CA | 90022 | 3147 | 3-Occupant |
| 20671 | | CURRENT OCCUPANT | | CA | 90022 | 3104 | 3-Occupant |
| 20672 | | CURRENT OCCUPANT | | CA | 90022 | 3147 | 3-Occupant |

Eastside Transit Corridor Phase 2 Project
November 2021 Community Meetings - Mailing List for East Los Angeles-Specific Meeting
*(Redacted mailing addresses)*

| No. | APN_D | OWNER NAME | OWNER 2 | M_STATE | M_ZIP | M_ZIP4 | Type |
|---|---|---|---|---|---|---|---|
| 20673 | | CURRENT OCCUPANT | | CA | 90022 | 3104 | 3-Occupant |
| 20674 | | CURRENT OCCUPANT | | CA | 90022 | 3104 | 3-Occupant |
| 20675 | | CURRENT OCCUPANT | | CA | 90022 | 3104 | 3-Occupant |
| 20676 | | CURRENT OCCUPANT | | CA | 90022 | 3104 | 3-Occupant |
| 20677 | | CURRENT OCCUPANT | | CA | 90022 | 3147 | 3-Occupant |
| 20678 | | CURRENT OCCUPANT | | CA | 90022 | 3146 | 3-Occupant |
| 20679 | | CURRENT OCCUPANT | | CA | 90022 | 3146 | 3-Occupant |
| 20680 | | CURRENT OCCUPANT | | CA | 90022 | 3147 | 3-Occupant |
| 20681 | | CURRENT OCCUPANT | | CA | 90022 | 3148 | 3-Occupant |
| 20682 | | CURRENT OCCUPANT | | CA | 90022 | 3104 | 3-Occupant |
| 20683 | | CURRENT OCCUPANT | | CA | 90022 | 3135 | 3-Occupant |
| 20684 | | CURRENT OCCUPANT | | CA | 90022 | 3135 | 3-Occupant |
| 20685 | | CURRENT OCCUPANT | | CA | 90022 | 3135 | 3-Occupant |
| 20686 | | CURRENT OCCUPANT | | CA | 90022 | 3135 | 3-Occupant |
| 20687 | | CURRENT OCCUPANT | | CA | 90022 | 3135 | 3-Occupant |
| 20688 | | CURRENT OCCUPANT | | CA | 90022 | 3135 | 3-Occupant |
| 20689 | | CURRENT OCCUPANT | | CA | 90022 | 3135 | 3-Occupant |
| 20690 | | CURRENT OCCUPANT | | CA | 90022 | 3163 | 3-Occupant |
| 20691 | | CURRENT OCCUPANT | | CA | 90022 | 3112 | 3-Occupant |
| 20692 | | CURRENT OCCUPANT | | CA | 90022 | 3163 | 3-Occupant |
| 20693 | | CURRENT OCCUPANT | | CA | 90022 | 3163 | 3-Occupant |
| 20694 | | CURRENT OCCUPANT | | CA | 90022 | 3164 | 3-Occupant |
| 20695 | | CURRENT OCCUPANT | | CA | 90022 | 3112 | 3-Occupant |
| 20696 | | CURRENT OCCUPANT | | CA | 90022 | 3163 | 3-Occupant |
| 20697 | | CURRENT OCCUPANT | | CA | 90022 | 3140 | 3-Occupant |
| 20698 | | CURRENT OCCUPANT | | CA | 90022 | 3165 | 3-Occupant |
| 20699 | | CURRENT OCCUPANT | | CA | 90022 | 3140 | 3-Occupant |
| 20700 | | CURRENT OCCUPANT | | CA | 90022 | 3165 | 3-Occupant |
| 20701 | | CURRENT OCCUPANT | | CA | 90022 | 3166 | 3-Occupant |
| 20702 | | CURRENT OCCUPANT | | CA | 90022 | 3112 | 3-Occupant |
| 20703 | | CURRENT OCCUPANT | | CA | 90022 | 3166 | 3-Occupant |
| 20704 | | CURRENT OCCUPANT | | CA | 90022 | 3112 | 3-Occupant |

Eastside Transit Corridor Phase 2 Project
November 2021 Community Meetings - Mailing List for East Los Angeles-Specific Meeting
*(Redacted mailing addresses)*

| No. | APN_D | OWNER NAME | OWNER 2 | M_STATE | M_ZIP | M_ZIP4 | Type |
|---|---|---|---|---|---|---|---|
| 20705 | | CURRENT OCCUPANT | | CA | 90022 | 3166 | 3-Occupant |
| 20706 | | CURRENT OCCUPANT | | CA | 90022 | 3112 | 3-Occupant |
| 20707 | | CURRENT OCCUPANT | | CA | 90022 | 3166 | 3-Occupant |
| 20708 | | CURRENT OCCUPANT | | CA | 90022 | 3199 | 3-Occupant |
| 20709 | | CURRENT OCCUPANT | | CA | 90022 | 3199 | 3-Occupant |
| 20710 | | CURRENT OCCUPANT | | CA | 90022 | 3199 | 3-Occupant |
| 20711 | | CURRENT OCCUPANT | | CA | 90022 | 3199 | 3-Occupant |
| 20712 | | CURRENT OCCUPANT | | CA | 90022 | 3199 | 3-Occupant |
| 20713 | | CURRENT OCCUPANT | | CA | 90022 | 3167 | 3-Occupant |
| 20714 | | CURRENT OCCUPANT | | CA | 90022 | 3166 | 3-Occupant |
| 20715 | | CURRENT OCCUPANT | | CA | 90022 | 3113 | 3-Occupant |
| 20716 | | CURRENT OCCUPANT | | CA | 90022 | 3113 | 3-Occupant |
| 20717 | | CURRENT OCCUPANT | | CA | 90022 | 3113 | 3-Occupant |
| 20718 | | CURRENT OCCUPANT | | CA | 90022 | 3113 | 3-Occupant |
| 20719 | | CURRENT OCCUPANT | | CA | 90022 | 3168 | 3-Occupant |
| 20720 | | CURRENT OCCUPANT | | CA | 90022 | 3113 | 3-Occupant |
| 20721 | | CURRENT OCCUPANT | | CA | 90022 | 3168 | 3-Occupant |
| 20722 | | CURRENT OCCUPANT | | CA | 90022 | 3168 | 3-Occupant |
| 20723 | | CURRENT OCCUPANT | | CA | 90022 | 3113 | 3-Occupant |
| 20724 | | CURRENT OCCUPANT | | CA | 90022 | 3168 | 3-Occupant |
| 20725 | | CURRENT OCCUPANT | | CA | 90022 | 3113 | 3-Occupant |
| 20726 | | CURRENT OCCUPANT | | CA | 90022 | 3170 | 3-Occupant |
| 20727 | | CURRENT OCCUPANT | | CA | 90022 | 3168 | 3-Occupant |
| 20728 | | CURRENT OCCUPANT | | CA | 90022 | 3113 | 3-Occupant |
| 20729 | | CURRENT OCCUPANT | | CA | 90022 | 3169 | 3-Occupant |
| 20730 | | CURRENT OCCUPANT | | CA | 90022 | 3170 | 3-Occupant |
| 20731 | | CURRENT OCCUPANT | | CA | 90022 | 3168 | 3-Occupant |
| 20732 | | CURRENT OCCUPANT | | CA | 90022 | 3169 | 3-Occupant |
| 20733 | | CURRENT OCCUPANT | | CA | 90022 | 3168 | 3-Occupant |
| 20734 | | CURRENT OCCUPANT | | CA | 90022 | 3168 | 3-Occupant |
| 20735 | | CURRENT OCCUPANT | | CA | 90022 | 3113 | 3-Occupant |
| 20736 | | CURRENT OCCUPANT | | CA | 90022 | 3168 | 3-Occupant |

Eastside Transit Corridor Phase 2 Project
November 2021 Community Meetings - Mailing List for East Los Angeles-Specific Meeting
*(Redacted mailing addresses)*

| No. | APN_D | OWNER NAME | OWNER 2 | M_STATE | M_ZIP | M_ZIP4 | Type |
|---|---|---|---|---|---|---|---|
| 20737 | | CURRENT OCCUPANT | | CA | 90022 | 3168 | 3-Occupant |
| 20738 | | CURRENT OCCUPANT | | CA | 90022 | 3113 | 3-Occupant |
| 20739 | | CURRENT OCCUPANT | | CA | 90022 | 3138 | 3-Occupant |
| 20740 | | CURRENT OCCUPANT | | CA | 90022 | 3138 | 3-Occupant |
| 20741 | | CURRENT OCCUPANT | | CA | 90022 | 3138 | 3-Occupant |
| 20742 | | CURRENT OCCUPANT | | CA | 90022 | 3138 | 3-Occupant |
| 20743 | | CURRENT OCCUPANT | | CA | 90022 | 3138 | 3-Occupant |
| 20744 | | CURRENT OCCUPANT | | CA | 90022 | 3138 | 3-Occupant |
| 20745 | | CURRENT OCCUPANT | | CA | 90022 | 3100 | 3-Occupant |
| 20746 | | CURRENT OCCUPANT | | CA | 90022 | 3100 | 3-Occupant |
| 20747 | | CURRENT OCCUPANT | | CA | 90022 | 3100 | 3-Occupant |
| 20748 | | CURRENT OCCUPANT | | CA | 90022 | 3100 | 3-Occupant |
| 20749 | | CURRENT OCCUPANT | | CA | 90022 | 3100 | 3-Occupant |
| 20750 | | CURRENT OCCUPANT | | CA | 90022 | 3100 | 3-Occupant |
| 20751 | | CURRENT OCCUPANT | | CA | 90022 | 3113 | 3-Occupant |
| 20752 | | CURRENT OCCUPANT | | CA | 90022 | 3123 | 3-Occupant |
| 20753 | | CURRENT OCCUPANT | | CA | 90022 | 3108 | 3-Occupant |
| 20754 | | CURRENT OCCUPANT | | CA | 90022 | 3108 | 3-Occupant |
| 20755 | | CURRENT OCCUPANT | | CA | 90022 | 3154 | 3-Occupant |
| 20756 | | CURRENT OCCUPANT | | CA | 90022 | 3108 | 3-Occupant |
| 20757 | | CURRENT OCCUPANT | | CA | 90022 | 3154 | 3-Occupant |
| 20758 | | CURRENT OCCUPANT | | CA | 90022 | 3154 | 3-Occupant |
| 20759 | | CURRENT OCCUPANT | | CA | 90022 | 3108 | 3-Occupant |
| 20760 | | CURRENT OCCUPANT | | CA | 90022 | 3109 | 3-Occupant |
| 20761 | | CURRENT OCCUPANT | | CA | 90022 | 3152 | 3-Occupant |
| 20762 | | CURRENT OCCUPANT | | CA | 90022 | 3152 | 3-Occupant |
| 20763 | | CURRENT OCCUPANT | | CA | 90022 | 3152 | 3-Occupant |
| 20764 | | CURRENT OCCUPANT | | CA | 90022 | 3109 | 3-Occupant |
| 20765 | | CURRENT OCCUPANT | | CA | 90022 | 3152 | 3-Occupant |
| 20766 | | CURRENT OCCUPANT | | CA | 90022 | 3152 | 3-Occupant |
| 20767 | | CURRENT OCCUPANT | | CA | 90022 | 3153 | 3-Occupant |
| 20768 | | CURRENT OCCUPANT | | CA | 90022 | 3109 | 3-Occupant |

Eastside Transit Corridor Phase 2 Project
November 2021 Community Meetings - Mailing List for East Los Angeles-Specific Meeting
*(Redacted mailing addresses)*

| No. | APN_D | OWNER NAME | OWNER 2 | M_STATE | M_ZIP | M_ZIP4 | Type |
|---|---|---|---|---|---|---|---|
| 20769 | | CURRENT OCCUPANT | | CA | 90022 | 3109 | 3-Occupant |
| 20770 | | CURRENT OCCUPANT | | CA | 90022 | 3109 | 3-Occupant |
| 20771 | | CURRENT OCCUPANT | | CA | 90022 | 3109 | 3-Occupant |
| 20772 | | CURRENT OCCUPANT | | CA | 90022 | 3109 | 3-Occupant |
| 20773 | | CURRENT OCCUPANT | | CA | 90022 | 3109 | 3-Occupant |
| 20774 | | CURRENT OCCUPANT | | CA | 90022 | 1945 | 3-Occupant |
| 20775 | | CURRENT OCCUPANT | | CA | 90022 | 1945 | 3-Occupant |
| 20776 | | CURRENT OCCUPANT | | CA | 90022 | 1945 | 3-Occupant |
| 20777 | | CURRENT OCCUPANT | | CA | 90022 | 1989 | 3-Occupant |
| 20778 | | CURRENT OCCUPANT | | CA | 90022 | 1906 | 3-Occupant |
| 20779 | | CURRENT OCCUPANT | | CA | 90022 | 1906 | 3-Occupant |
| 20780 | | CURRENT OCCUPANT | | CA | 90022 | 1906 | 3-Occupant |
| 20781 | | CURRENT OCCUPANT | | CA | 90022 | 1989 | 3-Occupant |
| 20782 | | CURRENT OCCUPANT | | CA | 90022 | 1906 | 3-Occupant |
| 20783 | | CURRENT OCCUPANT | | CA | 90022 | 1989 | 3-Occupant |
| 20784 | | CURRENT OCCUPANT | | CA | 90022 | 1906 | 3-Occupant |
| 20785 | | CURRENT OCCUPANT | | CA | 90022 | 1989 | 3-Occupant |
| 20786 | | CURRENT OCCUPANT | | CA | 90022 | 1906 | 3-Occupant |
| 20787 | | CURRENT OCCUPANT | | CA | 90022 | 1990 | 3-Occupant |
| 20788 | | CURRENT OCCUPANT | | CA | 90022 | 1906 | 3-Occupant |
| 20789 | | CURRENT OCCUPANT | | CA | 90022 | 1906 | 3-Occupant |
| 20790 | | CURRENT OCCUPANT | | CA | 90022 | 1906 | 3-Occupant |
| 20791 | | CURRENT OCCUPANT | | CA | 90022 | 1989 | 3-Occupant |
| 20792 | | CURRENT OCCUPANT | | CA | 90022 | 1906 | 3-Occupant |
| 20793 | | CURRENT OCCUPANT | | CA | 90022 | 1905 | 3-Occupant |
| 20794 | | CURRENT OCCUPANT | | CA | 90022 | 1905 | 3-Occupant |
| 20795 | | CURRENT OCCUPANT | | CA | 90022 | 1903 | 3-Occupant |
| 20796 | | CURRENT OCCUPANT | | CA | 90022 | 1905 | 3-Occupant |
| 20797 | | CURRENT OCCUPANT | | CA | 90022 | 1903 | 3-Occupant |
| 20798 | | CURRENT OCCUPANT | | CA | 90022 | 1988 | 3-Occupant |
| 20799 | | CURRENT OCCUPANT | | CA | 90022 | 1903 | 3-Occupant |
| 20800 | | CURRENT OCCUPANT | | CA | 90022 | 1905 | 3-Occupant |

Eastside Transit Corridor Phase 2 Project
November 2021 Community Meetings - Mailing List for East Los Angeles-Specific Meeting
*(Redacted mailing addresses)*

| No. | APN_D | OWNER NAME | OWNER 2 | M_STATE | M_ZIP | M_ZIP4 | Type |
|---|---|---|---|---|---|---|---|
| 20801 | | CURRENT OCCUPANT | | CA | 90022 | 1905 | 3-Occupant |
| 20802 | | CURRENT OCCUPANT | | CA | 90022 | 1903 | 3-Occupant |
| 20803 | | CURRENT OCCUPANT | | CA | 90022 | 1905 | 3-Occupant |
| 20804 | | CURRENT OCCUPANT | | CA | 90022 | 1903 | 3-Occupant |
| 20805 | | CURRENT OCCUPANT | | CA | 90022 | 1905 | 3-Occupant |
| 20806 | | CURRENT OCCUPANT | | CA | 90022 | 1905 | 3-Occupant |
| 20807 | | CURRENT OCCUPANT | | CA | 90022 | 1905 | 3-Occupant |
| 20808 | | CURRENT OCCUPANT | | CA | 90022 | 1903 | 3-Occupant |
| 20809 | | CURRENT OCCUPANT | | CA | 90022 | 1905 | 3-Occupant |
| 20810 | | CURRENT OCCUPANT | | CA | 90022 | 1903 | 3-Occupant |
| 20811 | | CURRENT OCCUPANT | | CA | 90022 | 1955 | 3-Occupant |
| 20812 | | CURRENT OCCUPANT | | CA | 90022 | 1955 | 3-Occupant |
| 20813 | | CURRENT OCCUPANT | | CA | 90022 | 1955 | 3-Occupant |
| 20814 | | CURRENT OCCUPANT | | CA | 90022 | 1955 | 3-Occupant |
| 20815 | | CURRENT OCCUPANT | | CA | 90022 | 1955 | 3-Occupant |
| 20816 | | CURRENT OCCUPANT | | CA | 90022 | 1955 | 3-Occupant |
| 20817 | | CURRENT OCCUPANT | | CA | 90022 | 1905 | 3-Occupant |
| 20818 | | CURRENT OCCUPANT | | CA | 90022 | 1903 | 3-Occupant |
| 20819 | | CURRENT OCCUPANT | | CA | 90022 | 1905 | 3-Occupant |
| 20820 | | CURRENT OCCUPANT | | CA | 90022 | 1905 | 3-Occupant |
| 20821 | | CURRENT OCCUPANT | | CA | 90022 | 3101 | 3-Occupant |
| 20822 | | CURRENT OCCUPANT | | CA | 90022 | 3101 | 3-Occupant |
| 20823 | | CURRENT OCCUPANT | | CA | 90022 | 3102 | 3-Occupant |
| 20824 | | CURRENT OCCUPANT | | CA | 90022 | 3102 | 3-Occupant |
| 20825 | | CURRENT OCCUPANT | | CA | 90022 | 3102 | 3-Occupant |
| 20826 | | CURRENT OCCUPANT | | CA | 90022 | 3102 | 3-Occupant |
| 20827 | | CURRENT OCCUPANT | | CA | 90022 | 3125 | 3-Occupant |
| 20828 | | CURRENT OCCUPANT | | CA | 90022 | 3151 | 3-Occupant |
| 20829 | | CURRENT OCCUPANT | | CA | 90022 | 3125 | 3-Occupant |
| 20830 | | CURRENT OCCUPANT | | CA | 90022 | 3126 | 3-Occupant |
| 20831 | | CURRENT OCCUPANT | | CA | 90022 | 3126 | 3-Occupant |
| 20832 | | CURRENT OCCUPANT | | CA | 90022 | 2024 | 3-Occupant |

Eastside Transit Corridor Phase 2 Project
November 2021 Community Meetings - Mailing List for East Los Angeles-Specific Meeting
*(Redacted mailing addresses)*

| No. | APN_D | OWNER NAME | OWNER 2 | M_STATE | M_ZIP | M_ZIP4 | Type |
|---|---|---|---|---|---|---|---|
| 20833 | | CURRENT OCCUPANT | | CA | 90022 | 1733 | 3-Occupant |
| 20834 | | CURRENT OCCUPANT | | CA | 90022 | 1733 | 3-Occupant |
| 20835 | | CURRENT OCCUPANT | | CA | 90022 | 1733 | 3-Occupant |
| 20836 | | CURRENT OCCUPANT | | CA | 90022 | 1733 | 3-Occupant |
| 20837 | | CURRENT OCCUPANT | | CA | 90022 | 1751 | 3-Occupant |
| 20838 | | CURRENT OCCUPANT | | CA | 90022 | 1772 | 3-Occupant |
| 20839 | | CURRENT OCCUPANT | | CA | 90022 | 1772 | 3-Occupant |
| 20840 | | CURRENT OCCUPANT | | CA | 90022 | 1752 | 3-Occupant |
| 20841 | | CURRENT OCCUPANT | | CA | 90022 | 1789 | 3-Occupant |
| 20842 | | CURRENT OCCUPANT | | CA | 90022 | 1789 | 3-Occupant |
| 20843 | | CURRENT OCCUPANT | | CA | 90022 | 1790 | 3-Occupant |
| 20844 | | CURRENT OCCUPANT | | CA | 90022 | 1791 | 3-Occupant |
| 20845 | | CURRENT OCCUPANT | | CA | 90022 | 1791 | 3-Occupant |
| 20846 | | CURRENT OCCUPANT | | CA | 90022 | 1792 | 3-Occupant |
| 20847 | | CURRENT OCCUPANT | | CA | 90022 | 1793 | 3-Occupant |
| 20848 | | CURRENT OCCUPANT | | CA | 90022 | 1749 | 3-Occupant |
| 20849 | | CURRENT OCCUPANT | | CA | 90022 | 1749 | 3-Occupant |
| 20850 | | CURRENT OCCUPANT | | CA | 90022 | 1749 | 3-Occupant |
| 20851 | | CURRENT OCCUPANT | | CA | 90022 | 1749 | 3-Occupant |
| 20852 | | CURRENT OCCUPANT | | CA | 90022 | 1749 | 3-Occupant |
| 20853 | | CURRENT OCCUPANT | | CA | 90022 | 1713 | 3-Occupant |
| 20854 | | CURRENT OCCUPANT | | CA | 90022 | 1713 | 3-Occupant |
| 20855 | | CURRENT OCCUPANT | | CA | 90022 | 1713 | 3-Occupant |
| 20856 | | CURRENT OCCUPANT | | CA | 90022 | 1716 | 3-Occupant |
| 20857 | | CURRENT OCCUPANT | | CA | 90022 | 1717 | 3-Occupant |
| 20858 | | CURRENT OCCUPANT | | CA | 90022 | 1717 | 3-Occupant |
| 20859 | | CURRENT OCCUPANT | | CA | 90022 | 1717 | 3-Occupant |
| 20860 | | CURRENT OCCUPANT | | CA | 90022 | 1757 | 3-Occupant |
| 20861 | | CURRENT OCCUPANT | | CA | 90022 | 1750 | 3-Occupant |
| 20862 | | CURRENT OCCUPANT | | CA | 90022 | 1758 | 3-Occupant |
| 20863 | | CURRENT OCCUPANT | | CA | 90022 | 1759 | 3-Occupant |
| 20864 | | CURRENT OCCUPANT | | CA | 90022 | 1761 | 3-Occupant |

Eastside Transit Corridor Phase 2 Project
November 2021 Community Meetings - Mailing List for East Los Angeles-Specific Meeting
*(Redacted mailing addresses)*

| No. | APN_D | OWNER NAME | OWNER 2 | M_STATE | M_ZIP | M_ZIP4 | Type |
|---|---|---|---|---|---|---|---|
| 20865 | | CURRENT OCCUPANT | | CA | 90022 | 1762 | 3-Occupant |
| 20866 | | CURRENT OCCUPANT | | CA | 90022 | 1764 | 3-Occupant |
| 20867 | | CURRENT OCCUPANT | | CA | 90022 | 1767 | 3-Occupant |
| 20868 | | CURRENT OCCUPANT | | CA | 90022 | 1769 | 3-Occupant |
| 20869 | | CURRENT OCCUPANT | | CA | 90022 | 1770 | 3-Occupant |
| 20870 | | CURRENT OCCUPANT | | CA | 90022 | 1773 | 3-Occupant |
| 20871 | | CURRENT OCCUPANT | | CA | 90022 | 1774 | 3-Occupant |
| 20872 | | CURRENT OCCUPANT | | CA | 90022 | 1748 | 3-Occupant |
| 20873 | | CURRENT OCCUPANT | | CA | 90022 | 1798 | 3-Occupant |
| 20874 | | CURRENT OCCUPANT | | CA | 90022 | 1775 | 3-Occupant |
| 20875 | | CURRENT OCCUPANT | | CA | 90022 | 1776 | 3-Occupant |
| 20876 | | CURRENT OCCUPANT | | CA | 90022 | 1777 | 3-Occupant |
| 20877 | | CURRENT OCCUPANT | | CA | 90022 | 1779 | 3-Occupant |
| 20878 | | CURRENT OCCUPANT | | CA | 90022 | 1781 | 3-Occupant |
| 20879 | | CURRENT OCCUPANT | | CA | 90022 | 1783 | 3-Occupant |
| 20880 | | CURRENT OCCUPANT | | CA | 90022 | 1784 | 3-Occupant |
| 20881 | | CURRENT OCCUPANT | | CA | 90022 | 1785 | 3-Occupant |
| 20882 | | CURRENT OCCUPANT | | CA | 90022 | 1786 | 3-Occupant |
| 20883 | | CURRENT OCCUPANT | | CA | 90022 | 1788 | 3-Occupant |
| 20884 | | CURRENT OCCUPANT | | CA | 90022 | 1702 | 3-Occupant |
| 20885 | | CURRENT OCCUPANT | | CA | 90022 | 1743 | 3-Occupant |
| 20886 | | CURRENT OCCUPANT | | CA | 90022 | 1743 | 3-Occupant |
| 20887 | | CURRENT OCCUPANT | | CA | 90022 | 1743 | 3-Occupant |
| 20888 | | CURRENT OCCUPANT | | CA | 90022 | 1743 | 3-Occupant |
| 20889 | | CURRENT OCCUPANT | | CA | 90022 | 1738 | 3-Occupant |
| 20890 | | CURRENT OCCUPANT | | CA | 90022 | 1797 | 3-Occupant |
| 20891 | | CURRENT OCCUPANT | | CA | 90022 | 1734 | 3-Occupant |
| 20892 | | CURRENT OCCUPANT | | CA | 90022 | 1734 | 3-Occupant |
| 20893 | | CURRENT OCCUPANT | | CA | 90022 | 1734 | 3-Occupant |
| 20894 | | CURRENT OCCUPANT | | CA | 90022 | 1734 | 3-Occupant |
| 20895 | | CURRENT OCCUPANT | | CA | 90022 | 1734 | 3-Occupant |
| 20896 | | CURRENT OCCUPANT | | CA | 90022 | 1734 | 3-Occupant |

| No. | APN_D | OWNER NAME | OWNER 2 | M_STATE | M_ZIP | M_ZIP4 | Type |
|---|---|---|---|---|---|---|---|
| 20897 | | CURRENT OCCUPANT | | CA | 90022 | 1734 | 3-Occupant |
| 20898 | | CURRENT OCCUPANT | | CA | 90022 | 1734 | 3-Occupant |
| 20899 | | CURRENT OCCUPANT | | CA | 90022 | 1734 | 3-Occupant |
| 20900 | | CURRENT OCCUPANT | | CA | 90022 | 1734 | 3-Occupant |
| 20901 | | CURRENT OCCUPANT | | CA | 90022 | 1734 | 3-Occupant |
| 20902 | | CURRENT OCCUPANT | | CA | 90022 | 2003 | 3-Occupant |
| 20903 | | CURRENT OCCUPANT | | CA | 90022 | 2019 | 3-Occupant |
| 20904 | | CURRENT OCCUPANT | | CA | 90022 | 2019 | 3-Occupant |
| 20905 | | CURRENT OCCUPANT | | CA | 90022 | 2019 | 3-Occupant |
| 20906 | | CURRENT OCCUPANT | | CA | 90022 | 2019 | 3-Occupant |
| 20907 | | CURRENT OCCUPANT | | CA | 90022 | 2019 | 3-Occupant |
| 20908 | | CURRENT OCCUPANT | | CA | 90022 | 2024 | 3-Occupant |
| 20909 | | CURRENT OCCUPANT | | CA | 90022 | 2152 | 3-Occupant |
| 20910 | | CURRENT OCCUPANT | | CA | 90022 | 2131 | 3-Occupant |
| 20911 | | CURRENT OCCUPANT | | CA | 90022 | 2131 | 3-Occupant |
| 20912 | | CURRENT OCCUPANT | | CA | 90022 | 2153 | 3-Occupant |
| 20913 | | CURRENT OCCUPANT | | CA | 90022 | 2145 | 3-Occupant |
| 20914 | | CURRENT OCCUPANT | | CA | 90022 | 2153 | 3-Occupant |
| 20915 | | CURRENT OCCUPANT | | CA | 90022 | 2154 | 3-Occupant |
| 20916 | | CURRENT OCCUPANT | | CA | 90022 | 2137 | 3-Occupant |
| 20917 | | CURRENT OCCUPANT | | CA | 90022 | 2154 | 3-Occupant |
| 20918 | | CURRENT OCCUPANT | | CA | 90022 | 2154 | 3-Occupant |
| 20919 | | CURRENT OCCUPANT | | CA | 90022 | 2137 | 3-Occupant |
| 20920 | | CURRENT OCCUPANT | | CA | 90022 | 2155 | 3-Occupant |
| 20921 | | CURRENT OCCUPANT | | CA | 90022 | 2156 | 3-Occupant |
| 20922 | | CURRENT OCCUPANT | | CA | 90022 | 2155 | 3-Occupant |
| 20923 | | CURRENT OCCUPANT | | CA | 90022 | 2156 | 3-Occupant |
| 20924 | | CURRENT OCCUPANT | | CA | 90022 | 2138 | 3-Occupant |
| 20925 | | CURRENT OCCUPANT | | CA | 90022 | 2124 | 3-Occupant |
| 20926 | | CURRENT OCCUPANT | | CA | 90022 | 2124 | 3-Occupant |
| 20927 | | CURRENT OCCUPANT | | CA | 90022 | 2124 | 3-Occupant |
| 20928 | | CURRENT OCCUPANT | | CA | 90022 | 2124 | 3-Occupant |

Eastside Transit Corridor Phase 2 Project
November 2021 Community Meetings - Mailing List for East Los Angeles-Specific Meeting
*(Redacted mailing addresses)*

| No. | APN_D | OWNER NAME | OWNER 2 | M_STATE | M_ZIP | M_ZIP4 | Type |
|---|---|---|---|---|---|---|---|
| 20929 | | CURRENT OCCUPANT | | CA | 90022 | 2115 | 3-Occupant |
| 20930 | | CURRENT OCCUPANT | | CA | 90022 | 2115 | 3-Occupant |
| 20931 | | CURRENT OCCUPANT | | CA | 90022 | 2157 | 3-Occupant |
| 20932 | | CURRENT OCCUPANT | | CA | 90022 | 2115 | 3-Occupant |
| 20933 | | CURRENT OCCUPANT | | CA | 90022 | 2157 | 3-Occupant |
| 20934 | | CURRENT OCCUPANT | | CA | 90022 | 2157 | 3-Occupant |
| 20935 | | CURRENT OCCUPANT | | CA | 90022 | 2115 | 3-Occupant |
| 20936 | | CURRENT OCCUPANT | | CA | 90022 | 2157 | 3-Occupant |
| 20937 | | CURRENT OCCUPANT | | CA | 90022 | 2115 | 3-Occupant |
| 20938 | | CURRENT OCCUPANT | | CA | 90022 | 2159 | 3-Occupant |
| 20939 | | CURRENT OCCUPANT | | CA | 90022 | 2157 | 3-Occupant |
| 20940 | | CURRENT OCCUPANT | | CA | 90022 | 2158 | 3-Occupant |
| 20941 | | CURRENT OCCUPANT | | CA | 90022 | 2115 | 3-Occupant |
| 20942 | | CURRENT OCCUPANT | | CA | 90022 | 2157 | 3-Occupant |
| 20943 | | CURRENT OCCUPANT | | CA | 90022 | 2115 | 3-Occupant |
| 20944 | | CURRENT OCCUPANT | | CA | 90022 | 2157 | 3-Occupant |
| 20945 | | CURRENT OCCUPANT | | CA | 90022 | 2115 | 3-Occupant |
| 20946 | | CURRENT OCCUPANT | | CA | 90022 | 2115 | 3-Occupant |
| 20947 | | CURRENT OCCUPANT | | CA | 90022 | 2132 | 3-Occupant |
| 20948 | | CURRENT OCCUPANT | | CA | 90022 | 2132 | 3-Occupant |
| 20949 | | CURRENT OCCUPANT | | CA | 90022 | 2132 | 3-Occupant |
| 20950 | | CURRENT OCCUPANT | | CA | 90022 | 2116 | 3-Occupant |
| 20951 | | CURRENT OCCUPANT | | CA | 90022 | 2116 | 3-Occupant |
| 20952 | | CURRENT OCCUPANT | | CA | 90022 | 2140 | 3-Occupant |
| 20953 | | CURRENT OCCUPANT | | CA | 90022 | 2160 | 3-Occupant |
| 20954 | | CURRENT OCCUPANT | | CA | 90022 | 2105 | 3-Occupant |
| 20955 | | CURRENT OCCUPANT | | CA | 90022 | 2105 | 3-Occupant |
| 20956 | | CURRENT OCCUPANT | | CA | 90022 | 2118 | 3-Occupant |
| 20957 | | CURRENT OCCUPANT | | CA | 90022 | 2161 | 3-Occupant |
| 20958 | | CURRENT OCCUPANT | | CA | 90022 | 2118 | 3-Occupant |
| 20959 | | CURRENT OCCUPANT | | CA | 90022 | 2128 | 3-Occupant |
| 20960 | | CURRENT OCCUPANT | | CA | 90022 | 2128 | 3-Occupant |

Eastside Transit Corridor Phase 2 Project
November 2021 Community Meetings - Mailing List for East Los Angeles-Specific Meeting
*(Redacted mailing addresses)*

| No. | APN_D | OWNER NAME | OWNER 2 | M_STATE | M_ZIP | M_ZIP4 | Type |
|---|---|---|---|---|---|---|---|
| 20961 | | CURRENT OCCUPANT | | CA | 90022 | 2128 | 3-Occupant |
| 20962 | | CURRENT OCCUPANT | | CA | 90022 | 2112 | 3-Occupant |
| 20963 | | CURRENT OCCUPANT | | CA | 90022 | 2112 | 3-Occupant |
| 20964 | | CURRENT OCCUPANT | | CA | 90022 | 2112 | 3-Occupant |
| 20965 | | CURRENT OCCUPANT | | CA | 90022 | 2112 | 3-Occupant |
| 20966 | | CURRENT OCCUPANT | | CA | 90022 | 2125 | 3-Occupant |
| 20967 | | CURRENT OCCUPANT | | CA | 90022 | 2125 | 3-Occupant |
| 20968 | | CURRENT OCCUPANT | | CA | 90022 | 2125 | 3-Occupant |
| 20969 | | CURRENT OCCUPANT | | CA | 90022 | 2125 | 3-Occupant |
| 20970 | | CURRENT OCCUPANT | | CA | 90022 | 2125 | 3-Occupant |
| 20971 | | CURRENT OCCUPANT | | CA | 90022 | 2136 | 3-Occupant |
| 20972 | | CURRENT OCCUPANT | | CA | 90022 | 2136 | 3-Occupant |
| 20973 | | CURRENT OCCUPANT | | CA | 90022 | 2136 | 3-Occupant |
| 20974 | | CURRENT OCCUPANT | | CA | 90022 | 2136 | 3-Occupant |
| 20975 | | CURRENT OCCUPANT | | CA | 90022 | 2136 | 3-Occupant |
| 20976 | | CURRENT OCCUPANT | | CA | 90022 | 2123 | 3-Occupant |
| 20977 | | CURRENT OCCUPANT | | CA | 90022 | 2123 | 3-Occupant |
| 20978 | | CURRENT OCCUPANT | | CA | 90022 | 2123 | 3-Occupant |
| 20979 | | CURRENT OCCUPANT | | CA | 90022 | 2123 | 3-Occupant |
| 20980 | | CURRENT OCCUPANT | | CA | 90022 | 2113 | 3-Occupant |
| 20981 | | CURRENT OCCUPANT | | CA | 90022 | 2162 | 3-Occupant |
| 20982 | | CURRENT OCCUPANT | | CA | 90022 | 2113 | 3-Occupant |
| 20983 | | CURRENT OCCUPANT | | CA | 90022 | 2162 | 3-Occupant |
| 20984 | | CURRENT OCCUPANT | | CA | 90022 | 2113 | 3-Occupant |
| 20985 | | CURRENT OCCUPANT | | CA | 90022 | 2113 | 3-Occupant |
| 20986 | | CURRENT OCCUPANT | | CA | 90022 | 2113 | 3-Occupant |
| 20987 | | CURRENT OCCUPANT | | CA | 90022 | 2162 | 3-Occupant |
| 20988 | | CURRENT OCCUPANT | | CA | 90022 | 2162 | 3-Occupant |
| 20989 | | CURRENT OCCUPANT | | CA | 90022 | 2113 | 3-Occupant |
| 20990 | | CURRENT OCCUPANT | | CA | 90022 | 2113 | 3-Occupant |
| 20991 | | CURRENT OCCUPANT | | CA | 90022 | 2162 | 3-Occupant |
| 20992 | | CURRENT OCCUPANT | | CA | 90022 | 2162 | 3-Occupant |

Eastside Transit Corridor Phase 2 Project
November 2021 Community Meetings - Mailing List for East Los Angeles-Specific Meeting
*(Redacted mailing addresses)*

| No. | APN_D | OWNER NAME | OWNER 2 | M_STATE | M_ZIP | M_ZIP4 | Type |
|---|---|---|---|---|---|---|---|
| 20993 | | CURRENT OCCUPANT | | CA | 90022 | 2113 | 3-Occupant |
| 20994 | | CURRENT OCCUPANT | | CA | 90022 | 2113 | 3-Occupant |
| 20995 | | CURRENT OCCUPANT | | CA | 90022 | 2113 | 3-Occupant |
| 20996 | | CURRENT OCCUPANT | | CA | 90022 | 2162 | 3-Occupant |
| 20997 | | CURRENT OCCUPANT | | CA | 90022 | 2162 | 3-Occupant |
| 20998 | | CURRENT OCCUPANT | | CA | 90022 | 2113 | 3-Occupant |
| 20999 | | CURRENT OCCUPANT | | CA | 90022 | 2162 | 3-Occupant |
| 21000 | | CURRENT OCCUPANT | | CA | 90022 | 2113 | 3-Occupant |
| 21001 | | CURRENT OCCUPANT | | CA | 90022 | 2166 | 3-Occupant |
| 21002 | | CURRENT OCCUPANT | | CA | 90022 | 2101 | 3-Occupant |
| 21003 | | CURRENT OCCUPANT | | CA | 90022 | 2166 | 3-Occupant |
| 21004 | | CURRENT OCCUPANT | | CA | 90022 | 2127 | 3-Occupant |
| 21005 | | CURRENT OCCUPANT | | CA | 90022 | 2127 | 3-Occupant |
| 21006 | | CURRENT OCCUPANT | | CA | 90022 | 2127 | 3-Occupant |
| 21007 | | CURRENT OCCUPANT | | CA | 90022 | 2127 | 3-Occupant |
| 21008 | | CURRENT OCCUPANT | | CA | 90022 | 2129 | 3-Occupant |
| 21009 | | CURRENT OCCUPANT | | CA | 90022 | 2169 | 3-Occupant |
| 21010 | | CURRENT OCCUPANT | | CA | 90022 | 2129 | 3-Occupant |
| 21011 | | CURRENT OCCUPANT | | CA | 90022 | 2135 | 3-Occupant |
| 21012 | | CURRENT OCCUPANT | | CA | 90022 | 2167 | 3-Occupant |
| 21013 | | CURRENT OCCUPANT | | CA | 90022 | 2167 | 3-Occupant |
| 21014 | | CURRENT OCCUPANT | | CA | 90022 | 2168 | 3-Occupant |
| 21015 | | CURRENT OCCUPANT | | CA | 90022 | 2166 | 3-Occupant |
| 21016 | | CURRENT OCCUPANT | | CA | 90022 | 2101 | 3-Occupant |
| 21017 | | CURRENT OCCUPANT | | CA | 90022 | 2166 | 3-Occupant |
| 21018 | | CURRENT OCCUPANT | | CA | 90022 | 2134 | 3-Occupant |
| 21019 | | CURRENT OCCUPANT | | CA | 90022 | 2165 | 3-Occupant |
| 21020 | | CURRENT OCCUPANT | | CA | 90022 | 2165 | 3-Occupant |
| 21021 | | CURRENT OCCUPANT | | CA | 90022 | 2164 | 3-Occupant |
| 21022 | | CURRENT OCCUPANT | | CA | 90022 | 2133 | 3-Occupant |
| 21023 | | CURRENT OCCUPANT | | CA | 90022 | 2133 | 3-Occupant |
| 21024 | | CURRENT OCCUPANT | | CA | 90022 | 2130 | 3-Occupant |

Eastside Transit Corridor Phase 2 Project
November 2021 Community Meetings - Mailing List for East Los Angeles-Specific Meeting
*(Redacted mailing addresses)*

| No. | APN_D | OWNER NAME | OWNER 2 | M_STATE | M_ZIP | M_ZIP4 | Type |
|---|---|---|---|---|---|---|---|
| 21025 | | CURRENT OCCUPANT | | CA | 90022 | 2163 | 3-Occupant |
| 21026 | | CURRENT OCCUPANT | | CA | 90022 | 2130 | 3-Occupant |
| 21027 | | CURRENT OCCUPANT | | CA | 90022 | 2163 | 3-Occupant |
| 21028 | | CURRENT OCCUPANT | | CA | 90022 | 2141 | 3-Occupant |
| 21029 | | CURRENT OCCUPANT | | CA | 90022 | 2141 | 3-Occupant |
| 21030 | | CURRENT OCCUPANT | | CA | 90022 | 2141 | 3-Occupant |
| 21031 | | CURRENT OCCUPANT | | CA | 90022 | 2141 | 3-Occupant |
| 21032 | | CURRENT OCCUPANT | | CA | 90022 | 2141 | 3-Occupant |
| 21033 | | CURRENT OCCUPANT | | CA | 90022 | 2205 | 3-Occupant |
| 21034 | | CURRENT OCCUPANT | | CA | 90022 | 2205 | 3-Occupant |
| 21035 | | CURRENT OCCUPANT | | CA | 90022 | 2205 | 3-Occupant |
| 21036 | | CURRENT OCCUPANT | | CA | 90022 | 2205 | 3-Occupant |
| 21037 | | CURRENT OCCUPANT | | CA | 90022 | 2254 | 3-Occupant |
| 21038 | | CURRENT OCCUPANT | | CA | 90022 | 2206 | 3-Occupant |
| 21039 | | CURRENT OCCUPANT | | CA | 90022 | 2206 | 3-Occupant |
| 21040 | | CURRENT OCCUPANT | | CA | 90022 | 2217 | 3-Occupant |
| 21041 | | CURRENT OCCUPANT | | CA | 90022 | 2218 | 3-Occupant |
| 21042 | | CURRENT OCCUPANT | | CA | 90022 | 2218 | 3-Occupant |
| 21043 | | CURRENT OCCUPANT | | CA | 90022 | 2255 | 3-Occupant |
| 21044 | | CURRENT OCCUPANT | | CA | 90022 | 2218 | 3-Occupant |
| 21045 | | CURRENT OCCUPANT | | CA | 90022 | 2205 | 3-Occupant |
| 21046 | | CURRENT OCCUPANT | | CA | 90022 | 2322 | 3-Occupant |
| 21047 | | CURRENT OCCUPANT | | CA | 90022 | 2322 | 3-Occupant |
| 21048 | | CURRENT OCCUPANT | | CA | 90022 | 2339 | 3-Occupant |
| 21049 | | CURRENT OCCUPANT | | CA | 90022 | 2339 | 3-Occupant |
| 21050 | | CURRENT OCCUPANT | | CA | 90022 | 2339 | 3-Occupant |
| 21051 | | CURRENT OCCUPANT | | CA | 90022 | 2339 | 3-Occupant |
| 21052 | | CURRENT OCCUPANT | | CA | 90022 | 2323 | 3-Occupant |
| 21053 | | CURRENT OCCUPANT | | CA | 90022 | 2378 | 3-Occupant |
| 21054 | | CURRENT OCCUPANT | | CA | 90022 | 2377 | 3-Occupant |
| 21055 | | CURRENT OCCUPANT | | CA | 90022 | 2378 | 3-Occupant |
| 21056 | | CURRENT OCCUPANT | | CA | 90022 | 2378 | 3-Occupant |

Eastside Transit Corridor Phase 2 Project
November 2021 Community Meetings - Mailing List for East Los Angeles-Specific Meeting
*(Redacted mailing addresses)*

| No. | APN_D | OWNER NAME | OWNER 2 | M_STATE | M_ZIP | M_ZIP4 | Type |
|---|---|---|---|---|---|---|---|
| 21057 | | CURRENT OCCUPANT | | CA | 90022 | 2378 | 3-Occupant |
| 21058 | | CURRENT OCCUPANT | | CA | 90022 | 2378 | 3-Occupant |
| 21059 | | CURRENT OCCUPANT | | CA | 90022 | 2345 | 3-Occupant |
| 21060 | | CURRENT OCCUPANT | | CA | 90022 | 2377 | 3-Occupant |
| 21061 | | CURRENT OCCUPANT | | CA | 90022 | 2345 | 3-Occupant |
| 21062 | | CURRENT OCCUPANT | | CA | 90022 | 2345 | 3-Occupant |
| 21063 | | CURRENT OCCUPANT | | CA | 90022 | 2345 | 3-Occupant |
| 21064 | | CURRENT OCCUPANT | | CA | 90022 | 2379 | 3-Occupant |
| 21065 | | CURRENT OCCUPANT | | CA | 90022 | 2337 | 3-Occupant |
| 21066 | | CURRENT OCCUPANT | | CA | 90022 | 2337 | 3-Occupant |
| 21067 | | CURRENT OCCUPANT | | CA | 90022 | 2379 | 3-Occupant |
| 21068 | | CURRENT OCCUPANT | | CA | 90022 | 2379 | 3-Occupant |
| 21069 | | CURRENT OCCUPANT | | CA | 90022 | 2380 | 3-Occupant |
| 21070 | | CURRENT OCCUPANT | | CA | 90022 | 2337 | 3-Occupant |
| 21071 | | CURRENT OCCUPANT | | CA | 90022 | 2379 | 3-Occupant |
| 21072 | | CURRENT OCCUPANT | | CA | 90022 | 2379 | 3-Occupant |
| 21073 | | CURRENT OCCUPANT | | CA | 90022 | 2337 | 3-Occupant |
| 21074 | | CURRENT OCCUPANT | | CA | 90022 | 2214 | 3-Occupant |
| 21075 | | CURRENT OCCUPANT | | CA | 90022 | 2225 | 3-Occupant |
| 21076 | | CURRENT OCCUPANT | | CA | 90022 | 2225 | 3-Occupant |
| 21077 | | CURRENT OCCUPANT | | CA | 90022 | 2225 | 3-Occupant |
| 21078 | | CURRENT OCCUPANT | | CA | 90022 | 2225 | 3-Occupant |
| 21079 | | CURRENT OCCUPANT | | CA | 90022 | 2257 | 3-Occupant |
| 21080 | | CURRENT OCCUPANT | | CA | 90022 | 2225 | 3-Occupant |
| 21081 | | CURRENT OCCUPANT | | CA | 90022 | 2257 | 3-Occupant |
| 21082 | | CURRENT OCCUPANT | | CA | 90022 | 2225 | 3-Occupant |
| 21083 | | CURRENT OCCUPANT | | CA | 90022 | 2225 | 3-Occupant |
| 21084 | | CURRENT OCCUPANT | | CA | 90022 | 2257 | 3-Occupant |
| 21085 | | CURRENT OCCUPANT | | CA | 90022 | 2257 | 3-Occupant |
| 21086 | | CURRENT OCCUPANT | | CA | 90022 | 2226 | 3-Occupant |
| 21087 | | CURRENT OCCUPANT | | CA | 90022 | 2226 | 3-Occupant |
| 21088 | | CURRENT OCCUPANT | | CA | 90022 | 2226 | 3-Occupant |

Eastside Transit Corridor Phase 2 Project
November 2021 Community Meetings - Mailing List for East Los Angeles-Specific Meeting
*(Redacted mailing addresses)*

| No. | APN_D | OWNER NAME | OWNER 2 | M_STATE | M_ZIP | M_ZIP4 | Type |
|---|---|---|---|---|---|---|---|
| 21089 | | CURRENT OCCUPANT | | CA | 90022 | 2256 | 3-Occupant |
| 21090 | | CURRENT OCCUPANT | | CA | 90022 | 2210 | 3-Occupant |
| 21091 | | CURRENT OCCUPANT | | CA | 90022 | 2210 | 3-Occupant |
| 21092 | | CURRENT OCCUPANT | | CA | 90022 | 2210 | 3-Occupant |
| 21093 | | CURRENT OCCUPANT | | CA | 90022 | 2258 | 3-Occupant |
| 21094 | | CURRENT OCCUPANT | | CA | 90022 | 2210 | 3-Occupant |
| 21095 | | CURRENT OCCUPANT | | CA | 90022 | 2210 | 3-Occupant |
| 21096 | | CURRENT OCCUPANT | | CA | 90022 | 2210 | 3-Occupant |
| 21097 | | CURRENT OCCUPANT | | CA | 90022 | 2209 | 3-Occupant |
| 21098 | | CURRENT OCCUPANT | | CA | 90022 | 2209 | 3-Occupant |
| 21099 | | CURRENT OCCUPANT | | CA | 90022 | 2227 | 3-Occupant |
| 21100 | | CURRENT OCCUPANT | | CA | 90022 | 2227 | 3-Occupant |
| 21101 | | CURRENT OCCUPANT | | CA | 90022 | 2227 | 3-Occupant |
| 21102 | | CURRENT OCCUPANT | | CA | 90022 | 2227 | 3-Occupant |
| 21103 | | CURRENT OCCUPANT | | CA | 90022 | 2227 | 3-Occupant |
| 21104 | | CURRENT OCCUPANT | | CA | 90022 | 2215 | 3-Occupant |
| 21105 | | CURRENT OCCUPANT | | CA | 90022 | 2215 | 3-Occupant |
| 21106 | | CURRENT OCCUPANT | | CA | 90022 | 2229 | 3-Occupant |
| 21107 | | CURRENT OCCUPANT | | CA | 90022 | 2229 | 3-Occupant |
| 21108 | | CURRENT OCCUPANT | | CA | 90022 | 2229 | 3-Occupant |
| 21109 | | CURRENT OCCUPANT | | CA | 90022 | 2229 | 3-Occupant |
| 21110 | | CURRENT OCCUPANT | | CA | 90022 | 2230 | 3-Occupant |
| 21111 | | CURRENT OCCUPANT | | CA | 90022 | 2230 | 3-Occupant |
| 21112 | | CURRENT OCCUPANT | | CA | 90022 | 2230 | 3-Occupant |
| 21113 | | CURRENT OCCUPANT | | CA | 90022 | 2230 | 3-Occupant |
| 21114 | | CURRENT OCCUPANT | | CA | 90022 | 2259 | 3-Occupant |
| 21115 | | CURRENT OCCUPANT | | CA | 90022 | 2223 | 3-Occupant |
| 21116 | | CURRENT OCCUPANT | | CA | 90022 | 2259 | 3-Occupant |
| 21117 | | CURRENT OCCUPANT | | CA | 90022 | 2223 | 3-Occupant |
| 21118 | | CURRENT OCCUPANT | | CA | 90022 | 2259 | 3-Occupant |
| 21119 | | CURRENT OCCUPANT | | CA | 90022 | 2223 | 3-Occupant |
| 21120 | | CURRENT OCCUPANT | | CA | 90022 | 2260 | 3-Occupant |

Eastside Transit Corridor Phase 2 Project
November 2021 Community Meetings - Mailing List for East Los Angeles-Specific Meeting
*(Redacted mailing addresses)*

| No. | APN_D | OWNER NAME | OWNER 2 | M_STATE | M_ZIP | M_ZIP4 | Type |
|---|---|---|---|---|---|---|---|
| 21121 | | CURRENT OCCUPANT | | CA | 90022 | 2216 | 3-Occupant |
| 21122 | | CURRENT OCCUPANT | | CA | 90022 | 2260 | 3-Occupant |
| 21123 | | CURRENT OCCUPANT | | CA | 90022 | 2216 | 3-Occupant |
| 21124 | | CURRENT OCCUPANT | | CA | 90022 | 2260 | 3-Occupant |
| 21125 | | CURRENT OCCUPANT | | CA | 90022 | 2216 | 3-Occupant |
| 21126 | | CURRENT OCCUPANT | | CA | 90022 | 2260 | 3-Occupant |
| 21127 | | CURRENT OCCUPANT | | CA | 90022 | 2216 | 3-Occupant |
| 21128 | | CURRENT OCCUPANT | | CA | 90022 | 2211 | 3-Occupant |
| 21129 | | CURRENT OCCUPANT | | CA | 90022 | 2211 | 3-Occupant |
| 21130 | | CURRENT OCCUPANT | | CA | 90022 | 2212 | 3-Occupant |
| 21131 | | CURRENT OCCUPANT | | CA | 90022 | 2212 | 3-Occupant |
| 21132 | | CURRENT OCCUPANT | | CA | 90022 | 2212 | 3-Occupant |
| 21133 | | CURRENT OCCUPANT | | CA | 90022 | 2261 | 3-Occupant |
| 21134 | | CURRENT OCCUPANT | | CA | 90022 | 2212 | 3-Occupant |
| 21135 | | CURRENT OCCUPANT | | CA | 90022 | 2212 | 3-Occupant |
| 21136 | | CURRENT OCCUPANT | | CA | 90022 | 2212 | 3-Occupant |
| 21137 | | CURRENT OCCUPANT | | CA | 90022 | 2212 | 3-Occupant |
| 21138 | | CURRENT OCCUPANT | | CA | 90022 | 2212 | 3-Occupant |
| 21139 | | CURRENT OCCUPANT | | CA | 90022 | 2219 | 3-Occupant |
| 21140 | | CURRENT OCCUPANT | | CA | 90022 | 2262 | 3-Occupant |
| 21141 | | CURRENT OCCUPANT | | CA | 90022 | 2219 | 3-Occupant |
| 21142 | | CURRENT OCCUPANT | | CA | 90022 | 2262 | 3-Occupant |
| 21143 | | CURRENT OCCUPANT | | CA | 90022 | 2219 | 3-Occupant |
| 21144 | | CURRENT OCCUPANT | | CA | 90022 | 2262 | 3-Occupant |
| 21145 | | CURRENT OCCUPANT | | CA | 90022 | 2262 | 3-Occupant |
| 21146 | | CURRENT OCCUPANT | | CA | 90022 | 2220 | 3-Occupant |
| 21147 | | CURRENT OCCUPANT | | CA | 90022 | 2324 | 3-Occupant |
| 21148 | | CURRENT OCCUPANT | | CA | 90022 | 2324 | 3-Occupant |
| 21149 | | CURRENT OCCUPANT | | CA | 90022 | 2324 | 3-Occupant |
| 21150 | | CURRENT OCCUPANT | | CA | 90022 | 2223 | 3-Occupant |
| 21151 | | CURRENT OCCUPANT | | CA | 90022 | 2223 | 3-Occupant |
| 21152 | | CURRENT OCCUPANT | | CA | 90022 | 4112 | 3-Occupant |

Eastside Transit Corridor Phase 2 Project
November 2021 Community Meetings - Mailing List for East Los Angeles-Specific Meeting
*(Redacted mailing addresses)*

| No. | APN_D | OWNER NAME | OWNER 2 | M_STATE | M_ZIP | M_ZIP4 | Type |
|---|---|---|---|---|---|---|---|
| 21153 | | CURRENT OCCUPANT | | CA | 90022 | 4112 | 3-Occupant |
| 21154 | | CURRENT OCCUPANT | | CA | 90022 | 4119 | 3-Occupant |
| 21155 | | CURRENT OCCUPANT | | CA | 90022 | 4121 | 3-Occupant |
| 21156 | | CURRENT OCCUPANT | | CA | 90022 | 4121 | 3-Occupant |
| 21157 | | CURRENT OCCUPANT | | CA | 90022 | 5190 | 3-Occupant |
| 21158 | | CURRENT OCCUPANT | | CA | 90022 | 5187 | 3-Occupant |
| 21159 | | CURRENT OCCUPANT | | CA | 90022 | 5188 | 3-Occupant |
| 21160 | | CURRENT OCCUPANT | | CA | 90022 | 5154 | 3-Occupant |
| 21161 | | CURRENT OCCUPANT | | CA | 90022 | 5162 | 3-Occupant |
| 21162 | | CURRENT OCCUPANT | | CA | 90022 | 5156 | 3-Occupant |
| 21163 | | CURRENT OCCUPANT | | CA | 90022 | 5189 | 3-Occupant |
| 21164 | | CURRENT OCCUPANT | | CA | 90022 | 5189 | 3-Occupant |
| 21165 | | CURRENT OCCUPANT | | CA | 90022 | 5113 | 3-Occupant |
| 21166 | | CURRENT OCCUPANT | | CA | 90022 | 5113 | 3-Occupant |
| 21167 | | CURRENT OCCUPANT | | CA | 90022 | 5113 | 3-Occupant |
| 21168 | | CURRENT OCCUPANT | | CA | 90022 | 5113 | 3-Occupant |
| 21169 | | CURRENT OCCUPANT | | CA | 90022 | 5113 | 3-Occupant |
| 21170 | | CURRENT OCCUPANT | | CA | 90022 | 5113 | 3-Occupant |
| 21171 | | BUSINESS OWNER OR OCCUPANT | | CA | 90022 | 5130 | 3-Occupant |
| 21172 | | BUSINESS OWNER OR OCCUPANT | | CA | 90022 | 5115 | 3-Occupant |
| 21173 | | BUSINESS OWNER OR OCCUPANT | | CA | 90022 | 4229 | 3-Occupant |
| 21174 | | BUSINESS OWNER OR OCCUPANT | | CA | 90022 | 4229 | 3-Occupant |
| 21175 | | BUSINESS OWNER OR OCCUPANT | | CA | 90022 | 4270 | 3-Occupant |
| 21176 | | BUSINESS OWNER OR OCCUPANT | | CA | 90022 | 4270 | 3-Occupant |
| 21177 | | BUSINESS OWNER OR OCCUPANT | | CA | 90022 | 4271 | 3-Occupant |
| 21178 | | BUSINESS OWNER OR OCCUPANT | | CA | 90022 | 4270 | 3-Occupant |
| 21179 | | BUSINESS OWNER OR OCCUPANT | | CA | 90022 | 4228 | 3-Occupant |
| 21180 | | BUSINESS OWNER OR OCCUPANT | | CA | 90022 | 4270 | 3-Occupant |
| 21181 | | BUSINESS OWNER OR OCCUPANT | | CA | 90022 | 4271 | 3-Occupant |
| 21182 | | BUSINESS OWNER OR OCCUPANT | | CA | 90022 | 4298 | 3-Occupant |
| 21183 | | BUSINESS OWNER OR OCCUPANT | | CA | 90022 | 4227 | 3-Occupant |
| 21184 | | BUSINESS OWNER OR OCCUPANT | | CA | 90022 | 5120 | 3-Occupant |

| No. | APN_D | OWNER NAME | OWNER 2 | M_STATE | M_ZIP | M_ZIP4 | Type |
|---|---|---|---|---|---|---|---|
| 21185 | | BUSINESS OWNER OR OCCUPANT | | CA | 90022 | 5120 | 3-Occupant |
| 21186 | | BUSINESS OWNER OR OCCUPANT | | CA | 90022 | 5120 | 3-Occupant |
| 21187 | | BUSINESS OWNER OR OCCUPANT | | CA | 90022 | 5120 | 3-Occupant |
| 21188 | | BUSINESS OWNER OR OCCUPANT | | CA | 90022 | 5120 | 3-Occupant |
| 21189 | | BUSINESS OWNER OR OCCUPANT | | CA | 90022 | 5120 | 3-Occupant |
| 21190 | | BUSINESS OWNER OR OCCUPANT | | CA | 90022 | 5245 | 3-Occupant |
| 21191 | | BUSINESS OWNER OR OCCUPANT | | CA | 90022 | 5211 | 3-Occupant |
| 21192 | | BUSINESS OWNER OR OCCUPANT | | CA | 90022 | 5211 | 3-Occupant |
| 21193 | | BUSINESS OWNER OR OCCUPANT | | CA | 90022 | 5211 | 3-Occupant |
| 21194 | | BUSINESS OWNER OR OCCUPANT | | CA | 90022 | 5210 | 3-Occupant |
| 21195 | | BUSINESS OWNER OR OCCUPANT | | CA | 90022 | 5210 | 3-Occupant |
| 21196 | | BUSINESS OWNER OR OCCUPANT | | CA | 90022 | 4264 | 3-Occupant |
| 21197 | | BUSINESS OWNER OR OCCUPANT | | CA | 90022 | 4264 | 3-Occupant |
| 21198 | | BUSINESS OWNER OR OCCUPANT | | CA | 90022 | 4264 | 3-Occupant |
| 21199 | | BUSINESS OWNER OR OCCUPANT | | CA | 90022 | 4264 | 3-Occupant |
| 21200 | | BUSINESS OWNER OR OCCUPANT | | CA | 90022 | 4264 | 3-Occupant |
| 21201 | | CURRENT OCCUPANT | | CA | 90022 | 4264 | 3-Occupant |
| 21202 | | BUSINESS OWNER OR OCCUPANT | | CA | 90022 | 4239 | 3-Occupant |
| 21203 | | BUSINESS OWNER OR OCCUPANT | | CA | 90022 | 4239 | 3-Occupant |
| 21204 | | BUSINESS OWNER OR OCCUPANT | | CA | 90022 | 4239 | 3-Occupant |
| 21205 | | BUSINESS OWNER OR OCCUPANT | | CA | 90022 | 4659 | 3-Occupant |
| 21206 | | BUSINESS OWNER OR OCCUPANT | | CA | 90022 | 4659 | 3-Occupant |
| 21207 | | BUSINESS OWNER OR OCCUPANT | | CA | 90022 | 4659 | 3-Occupant |
| 21208 | | BUSINESS OWNER OR OCCUPANT | | CA | 90022 | 4218 | 3-Occupant |
| 21209 | | BUSINESS OWNER OR OCCUPANT | | CA | 90022 | 4279 | 3-Occupant |
| 21210 | | BUSINESS OWNER OR OCCUPANT | | CA | 90022 | 4240 | 3-Occupant |
| 21211 | | BUSINESS OWNER OR OCCUPANT | | CA | 90022 | 4280 | 3-Occupant |
| 21212 | | BUSINESS OWNER OR OCCUPANT | | CA | 90022 | 4240 | 3-Occupant |
| 21213 | | BUSINESS OWNER OR OCCUPANT | | CA | 90022 | 4281 | 3-Occupant |
| 21214 | | BUSINESS OWNER OR OCCUPANT | | CA | 90022 | 4217 | 3-Occupant |
| 21215 | | BUSINESS OWNER OR OCCUPANT | | CA | 90022 | 4217 | 3-Occupant |
| 21216 | | BUSINESS OWNER OR OCCUPANT | | CA | 90022 | 4219 | 3-Occupant |

Eastside Transit Corridor Phase 2 Project
November 2021 Community Meetings - Mailing List for East Los Angeles-Specific Meeting
*(Redacted mailing addresses)*

| No. | APN_D | OWNER NAME | OWNER 2 | M_STATE | M_ZIP | M_ZIP4 | Type |
|---|---|---|---|---|---|---|---|
| 21217 | | BUSINESS OWNER OR OCCUPANT | | CA | 90022 | 4282 | 3-Occupant |
| 21218 | | BUSINESS OWNER OR OCCUPANT | | CA | 90022 | 4283 | 3-Occupant |
| 21219 | | BUSINESS OWNER OR OCCUPANT | | CA | 90022 | 4241 | 3-Occupant |
| 21220 | | BUSINESS OWNER OR OCCUPANT | | CA | 90022 | 4258 | 3-Occupant |
| 21221 | | BUSINESS OWNER OR OCCUPANT | | CA | 90022 | 4258 | 3-Occupant |
| 21222 | | BUSINESS OWNER OR OCCUPANT | | CA | 90022 | 4258 | 3-Occupant |
| 21223 | | BUSINESS OWNER OR OCCUPANT | | CA | 90022 | 4258 | 3-Occupant |
| 21224 | | BUSINESS OWNER OR OCCUPANT | | CA | 90022 | 4257 | 3-Occupant |
| 21225 | | BUSINESS OWNER OR OCCUPANT | | CA | 90022 | 4257 | 3-Occupant |
| 21226 | | BUSINESS OWNER OR OCCUPANT | | CA | 90022 | 4257 | 3-Occupant |
| 21227 | | CURRENT OCCUPANT | | CA | 90022 | 4257 | 3-Occupant |
| 21228 | | CURRENT OCCUPANT | | CA | 90022 | 4242 | 3-Occupant |
| 21229 | | CURRENT OCCUPANT | | CA | 90022 | 4242 | 3-Occupant |
| 21230 | | CURRENT OCCUPANT | | CA | 90022 | 4242 | 3-Occupant |
| 21231 | | CURRENT OCCUPANT | | CA | 90022 | 4242 | 3-Occupant |
| 21232 | | CURRENT OCCUPANT | | CA | 90022 | 4242 | 3-Occupant |
| 21233 | | CURRENT OCCUPANT | | CA | 90022 | 4249 | 3-Occupant |
| 21234 | | CURRENT OCCUPANT | | CA | 90022 | 4249 | 3-Occupant |
| 21235 | | CURRENT OCCUPANT | | CA | 90022 | 4249 | 3-Occupant |
| 21236 | | CURRENT OCCUPANT | | CA | 90022 | 4269 | 3-Occupant |
| 21237 | | CURRENT OCCUPANT | | CA | 90022 | 4269 | 3-Occupant |
| 21238 | | CURRENT OCCUPANT | | CA | 90022 | 4269 | 3-Occupant |
| 21239 | | CURRENT OCCUPANT | | CA | 90022 | 4262 | 3-Occupant |
| 21240 | | CURRENT OCCUPANT | | CA | 90022 | 4262 | 3-Occupant |
| 21241 | | CURRENT OCCUPANT | | CA | 90022 | 4262 | 3-Occupant |
| 21242 | | CURRENT OCCUPANT | | CA | 90022 | 4262 | 3-Occupant |
| 21243 | | CURRENT OCCUPANT | | CA | 90022 | 4243 | 3-Occupant |
| 21244 | | CURRENT OCCUPANT | | CA | 90022 | 4225 | 3-Occupant |
| 21245 | | CURRENT OCCUPANT | | CA | 90022 | 4225 | 3-Occupant |
| 21246 | | CURRENT OCCUPANT | | CA | 90022 | 4290 | 3-Occupant |
| 21247 | | BUSINESS OWNER OR OCCUPANT | | CA | 90022 | 4225 | 3-Occupant |
| 21248 | | BUSINESS OWNER OR OCCUPANT | | CA | 90022 | 4287 | 3-Occupant |

Eastside Transit Corridor Phase 2 Project
November 2021 Community Meetings - Mailing List for East Los Angeles-Specific Meeting
*(Redacted mailing addresses)*

| No. | APN_D | OWNER NAME | OWNER 2 | M_STATE | M_ZIP | M_ZIP4 | Type |
|---|---|---|---|---|---|---|---|
| 21249 | | BUSINESS OWNER OR OCCUPANT | | CA | 90022 | 4287 | 3-Occupant |
| 21250 | | BUSINESS OWNER OR OCCUPANT | | CA | 90022 | 4225 | 3-Occupant |
| 21251 | | BUSINESS OWNER OR OCCUPANT | | CA | 90022 | 4287 | 3-Occupant |
| 21252 | | BUSINESS OWNER OR OCCUPANT | | CA | 90022 | 4225 | 3-Occupant |
| 21253 | | BUSINESS OWNER OR OCCUPANT | | CA | 90022 | 4225 | 3-Occupant |
| 21254 | | BUSINESS OWNER OR OCCUPANT | | CA | 90022 | 4288 | 3-Occupant |
| 21255 | | BUSINESS OWNER OR OCCUPANT | | CA | 90022 | 4287 | 3-Occupant |
| 21256 | | BUSINESS OWNER OR OCCUPANT | | CA | 90022 | 4225 | 3-Occupant |
| 21257 | | BUSINESS OWNER OR OCCUPANT | | CA | 90022 | 4287 | 3-Occupant |
| 21258 | | BUSINESS OWNER OR OCCUPANT | | CA | 90022 | 4225 | 3-Occupant |
| 21259 | | BUSINESS OWNER OR OCCUPANT | | CA | 90022 | 4225 | 3-Occupant |
| 21260 | | BUSINESS OWNER OR OCCUPANT | | CA | 90022 | 4225 | 3-Occupant |
| 21261 | | BUSINESS OWNER OR OCCUPANT | | CA | 90022 | 4224 | 3-Occupant |
| 21262 | | BUSINESS OWNER OR OCCUPANT | | CA | 90022 | 4224 | 3-Occupant |
| 21263 | | BUSINESS OWNER OR OCCUPANT | | CA | 90022 | 4291 | 3-Occupant |
| 21264 | | BUSINESS OWNER OR OCCUPANT | | CA | 90022 | 4224 | 3-Occupant |
| 21265 | | BUSINESS OWNER OR OCCUPANT | | CA | 90022 | 4291 | 3-Occupant |
| 21266 | | BUSINESS OWNER OR OCCUPANT | | CA | 90022 | 4238 | 3-Occupant |
| 21267 | | BUSINESS OWNER OR OCCUPANT | | CA | 90022 | 4238 | 3-Occupant |
| 21268 | | BUSINESS OWNER OR OCCUPANT | | CA | 90022 | 4238 | 3-Occupant |
| 21269 | | BUSINESS OWNER OR OCCUPANT | | CA | 90022 | 4238 | 3-Occupant |
| 21270 | | BUSINESS OWNER OR OCCUPANT | | CA | 90022 | 4236 | 3-Occupant |
| 21271 | | BUSINESS OWNER OR OCCUPANT | | CA | 90022 | 4236 | 3-Occupant |
| 21272 | | BUSINESS OWNER OR OCCUPANT | | CA | 90022 | 4236 | 3-Occupant |
| 21273 | | BUSINESS OWNER OR OCCUPANT | | CA | 90022 | 4236 | 3-Occupant |
| 21274 | | BUSINESS OWNER OR OCCUPANT | | CA | 90022 | 4237 | 3-Occupant |
| 21275 | | BUSINESS OWNER OR OCCUPANT | | CA | 90022 | 4237 | 3-Occupant |
| 21276 | | BUSINESS OWNER OR OCCUPANT | | CA | 90022 | 4237 | 3-Occupant |
| 21277 | | BUSINESS OWNER OR OCCUPANT | | CA | 90022 | 4237 | 3-Occupant |
| 21278 | | BUSINESS OWNER OR OCCUPANT | | CA | 90022 | 4291 | 3-Occupant |
| 21279 | | BUSINESS OWNER OR OCCUPANT | | CA | 90022 | 4224 | 3-Occupant |
| 21280 | | BUSINESS OWNER OR OCCUPANT | | CA | 90022 | 4291 | 3-Occupant |

Eastside Transit Corridor Phase 2 Project
November 2021 Community Meetings - Mailing List for East Los Angeles-Specific Meeting
*(Redacted mailing addresses)*

| No. | APN_D | OWNER NAME | OWNER 2 | M_STATE | M_ZIP | M_ZIP4 | Type |
|---|---|---|---|---|---|---|---|
| 21281 | | BUSINESS OWNER OR OCCUPANT | | CA | 90022 | 4224 | 3-Occupant |
| 21282 | | BUSINESS OWNER OR OCCUPANT | | CA | 90022 | 4291 | 3-Occupant |
| 21283 | | BUSINESS OWNER OR OCCUPANT | | CA | 90022 | 4293 | 3-Occupant |
| 21284 | | BUSINESS OWNER OR OCCUPANT | | CA | 90022 | 4214 | 3-Occupant |
| 21285 | | BUSINESS OWNER OR OCCUPANT | | CA | 90022 | 4293 | 3-Occupant |
| 21286 | | BUSINESS OWNER OR OCCUPANT | | CA | 90022 | 4214 | 3-Occupant |
| 21287 | | CURRENT OCCUPANT | | CA | 90022 | 4293 | 3-Occupant |
| 21288 | | CURRENT OCCUPANT | | CA | 90022 | 4214 | 3-Occupant |
| 21289 | | CURRENT OCCUPANT | | CA | 90022 | 4214 | 3-Occupant |
| 21290 | | CURRENT OCCUPANT | | CA | 90022 | 4214 | 3-Occupant |
| 21291 | | BUSINESS OWNER OR OCCUPANT | | CA | 90022 | 4214 | 3-Occupant |
| 21292 | | BUSINESS OWNER OR OCCUPANT | | CA | 90022 | 4215 | 3-Occupant |
| 21293 | | BUSINESS OWNER OR OCCUPANT | | CA | 90022 | 4215 | 3-Occupant |
| 21294 | | BUSINESS OWNER OR OCCUPANT | | CA | 90022 | 4215 | 3-Occupant |
| 21295 | | BUSINESS OWNER OR OCCUPANT | | CA | 90022 | 4215 | 3-Occupant |
| 21296 | | BUSINESS OWNER OR OCCUPANT | | CA | 90022 | 4226 | 3-Occupant |
| 21297 | | BUSINESS OWNER OR OCCUPANT | | CA | 90022 | 4299 | 3-Occupant |
| 21298 | | BUSINESS OWNER OR OCCUPANT | | CA | 90022 | 4267 | 3-Occupant |
| 21299 | | BUSINESS OWNER OR OCCUPANT | | CA | 90022 | 4267 | 3-Occupant |
| 21300 | | BUSINESS OWNER OR OCCUPANT | | CA | 90022 | 4267 | 3-Occupant |
| 21301 | | BUSINESS OWNER OR OCCUPANT | | CA | 90022 | 4267 | 3-Occupant |
| 21302 | | BUSINESS OWNER OR OCCUPANT | | CA | 90022 | 4226 | 3-Occupant |
| 21303 | | BUSINESS OWNER OR OCCUPANT | | CA | 90022 | 4299 | 3-Occupant |
| 21304 | | BUSINESS OWNER OR OCCUPANT | | CA | 90022 | 4108 | 3-Occupant |
| 21305 | | BUSINESS OWNER OR OCCUPANT | | CA | 90022 | 4108 | 3-Occupant |
| 21306 | | BUSINESS OWNER OR OCCUPANT | | CA | 90022 | 4108 | 3-Occupant |
| 21307 | | BUSINESS OWNER OR OCCUPANT | | CA | 90022 | 4108 | 3-Occupant |
| 21308 | | BUSINESS OWNER OR OCCUPANT | | CA | 90022 | 4108 | 3-Occupant |
| 21309 | | BUSINESS OWNER OR OCCUPANT | | CA | 90022 | 4302 | 3-Occupant |
| 21310 | | BUSINESS OWNER OR OCCUPANT | | CA | 90022 | 4302 | 3-Occupant |
| 21311 | | BUSINESS OWNER OR OCCUPANT | | CA | 90022 | 4300 | 3-Occupant |
| 21312 | | BUSINESS OWNER OR OCCUPANT | | CA | 90022 | 4300 | 3-Occupant |

Eastside Transit Corridor Phase 2 Project
November 2021 Community Meetings - Mailing List for East Los Angeles-Specific Meeting
*(Redacted mailing addresses)*

| No. | APN_D | OWNER NAME | OWNER 2 | M_STATE | M_ZIP | M_ZIP4 | Type |
|---|---|---|---|---|---|---|---|
| 21313 | | BUSINESS OWNER OR OCCUPANT | | CA | 90022 | 4300 | 3-Occupant |
| 21314 | | BUSINESS OWNER OR OCCUPANT | | CA | 90022 | 4300 | 3-Occupant |
| 21315 | | BUSINESS OWNER OR OCCUPANT | | CA | 90022 | 4330 | 3-Occupant |
| 21316 | | BUSINESS OWNER OR OCCUPANT | | CA | 90022 | 4330 | 3-Occupant |
| 21317 | | BUSINESS OWNER OR OCCUPANT | | CA | 90022 | 4330 | 3-Occupant |
| 21318 | | BUSINESS OWNER OR OCCUPANT | | CA | 90022 | 4330 | 3-Occupant |
| 21319 | | BUSINESS OWNER OR OCCUPANT | | CA | 90022 | 4304 | 3-Occupant |
| 21320 | | BUSINESS OWNER OR OCCUPANT | | CA | 90022 | 4350 | 3-Occupant |
| 21321 | | BUSINESS OWNER OR OCCUPANT | | CA | 90022 | 4304 | 3-Occupant |
| 21322 | | CURRENT OCCUPANT | | CA | 90022 | 4350 | 3-Occupant |
| 21323 | | CURRENT OCCUPANT | | CA | 90022 | 4304 | 3-Occupant |
| 21324 | | CURRENT OCCUPANT | | CA | 90022 | 4304 | 3-Occupant |
| 21325 | | BUSINESS OWNER OR OCCUPANT | | CA | 90022 | 4304 | 3-Occupant |
| 21326 | | BUSINESS OWNER OR OCCUPANT | | CA | 90022 | 4304 | 3-Occupant |
| 21327 | | BUSINESS OWNER OR OCCUPANT | | CA | 90022 | 4304 | 3-Occupant |
| 21328 | | BUSINESS OWNER OR OCCUPANT | | CA | 90022 | 4304 | 3-Occupant |
| 21329 | | BUSINESS OWNER OR OCCUPANT | | CA | 90022 | 4331 | 3-Occupant |
| 21330 | | BUSINESS OWNER OR OCCUPANT | | CA | 90022 | 4331 | 3-Occupant |
| 21331 | | BUSINESS OWNER OR OCCUPANT | | CA | 90022 | 4331 | 3-Occupant |
| 21332 | | BUSINESS OWNER OR OCCUPANT | | CA | 90022 | 4331 | 3-Occupant |
| 21333 | | BUSINESS OWNER OR OCCUPANT | | CA | 90022 | 4331 | 3-Occupant |
| 21334 | | BUSINESS OWNER OR OCCUPANT | | CA | 90022 | 4331 | 3-Occupant |
| 21335 | | BUSINESS OWNER OR OCCUPANT | | CA | 90022 | 4323 | 3-Occupant |
| 21336 | | BUSINESS OWNER OR OCCUPANT | | CA | 90022 | 4347 | 3-Occupant |
| 21337 | | BUSINESS OWNER OR OCCUPANT | | CA | 90022 | 4347 | 3-Occupant |
| 21338 | | BUSINESS OWNER OR OCCUPANT | | CA | 90022 | 4323 | 3-Occupant |
| 21339 | | BUSINESS OWNER OR OCCUPANT | | CA | 90022 | 4332 | 3-Occupant |
| 21340 | | BUSINESS OWNER OR OCCUPANT | | CA | 90022 | 4332 | 3-Occupant |
| 21341 | | BUSINESS OWNER OR OCCUPANT | | CA | 90022 | 4332 | 3-Occupant |
| 21342 | | BUSINESS OWNER OR OCCUPANT | | CA | 90022 | 4332 | 3-Occupant |
| 21343 | | BUSINESS OWNER OR OCCUPANT | | CA | 90022 | 4332 | 3-Occupant |
| 21344 | | BUSINESS OWNER OR OCCUPANT | | CA | 90022 | 4332 | 3-Occupant |

Eastside Transit Corridor Phase 2 Project
November 2021 Community Meetings - Mailing List for East Los Angeles-Specific Meeting
*(Redacted mailing addresses)*

| No. | APN_D | OWNER NAME | OWNER 2 | M_STATE | M_ZIP | M_ZIP4 | Type |
|---|---|---|---|---|---|---|---|
| 21345 | | BUSINESS OWNER OR OCCUPANT | | CA | 90022 | 4323 | 3-Occupant |
| 21346 | | BUSINESS OWNER OR OCCUPANT | | CA | 90022 | 4323 | 3-Occupant |
| 21347 | | BUSINESS OWNER OR OCCUPANT | | CA | 90022 | 4346 | 3-Occupant |
| 21348 | | BUSINESS OWNER OR OCCUPANT | | CA | 90022 | 4344 | 3-Occupant |
| 21349 | | BUSINESS OWNER OR OCCUPANT | | CA | 90022 | 4324 | 3-Occupant |
| 21350 | | BUSINESS OWNER OR OCCUPANT | | CA | 90022 | 4324 | 3-Occupant |
| 21351 | | BUSINESS OWNER OR OCCUPANT | | CA | 90022 | 4324 | 3-Occupant |
| 21352 | | BUSINESS OWNER OR OCCUPANT | | CA | 90022 | 4324 | 3-Occupant |
| 21353 | | BUSINESS OWNER OR OCCUPANT | | CA | 90022 | 4303 | 3-Occupant |
| 21354 | | BUSINESS OWNER OR OCCUPANT | | CA | 90022 | 4303 | 3-Occupant |
| 21355 | | BUSINESS OWNER OR OCCUPANT | | CA | 90022 | 4340 | 3-Occupant |
| 21356 | | BUSINESS OWNER OR OCCUPANT | | CA | 90022 | 4339 | 3-Occupant |
| 21357 | | BUSINESS OWNER OR OCCUPANT | | CA | 90022 | 4316 | 3-Occupant |
| 21358 | | BUSINESS OWNER OR OCCUPANT | | CA | 90022 | 4322 | 3-Occupant |
| 21359 | | BUSINESS OWNER OR OCCUPANT | | CA | 90022 | 4334 | 3-Occupant |
| 21360 | | BUSINESS OWNER OR OCCUPANT | | CA | 90022 | 4316 | 3-Occupant |
| 21361 | | BUSINESS OWNER OR OCCUPANT | | CA | 90022 | 4322 | 3-Occupant |
| 21362 | | BUSINESS OWNER OR OCCUPANT | | CA | 90022 | 4345 | 3-Occupant |
| 21363 | | BUSINESS OWNER OR OCCUPANT | | CA | 90022 | 4303 | 3-Occupant |
| 21364 | | BUSINESS OWNER OR OCCUPANT | | CA | 90022 | 4303 | 3-Occupant |
| 21365 | | BUSINESS OWNER OR OCCUPANT | | CA | 90022 | 4303 | 3-Occupant |
| 21366 | | BUSINESS OWNER OR OCCUPANT | | CA | 90022 | 4314 | 3-Occupant |
| 21367 | | BUSINESS OWNER OR OCCUPANT | | CA | 90022 | 4325 | 3-Occupant |
| 21368 | | BUSINESS OWNER OR OCCUPANT | | CA | 90022 | 4325 | 3-Occupant |
| 21369 | | BUSINESS OWNER OR OCCUPANT | | CA | 90022 | 4309 | 3-Occupant |
| 21370 | | CURRENT OCCUPANT | | CA | 90022 | 4325 | 3-Occupant |
| 21371 | | CURRENT OCCUPANT | | CA | 90022 | 4309 | 3-Occupant |
| 21372 | | CURRENT OCCUPANT | | CA | 90022 | 4325 | 3-Occupant |
| 21373 | | CURRENT OCCUPANT | | CA | 90022 | 4480 | 3-Occupant |
| 21374 | | CURRENT OCCUPANT | | CA | 90022 | 4419 | 3-Occupant |
| 21375 | | CURRENT OCCUPANT | | CA | 90022 | 4435 | 3-Occupant |
| 21376 | | CURRENT OCCUPANT | | CA | 90022 | 4435 | 3-Occupant |

Eastside Transit Corridor Phase 2 Project
November 2021 Community Meetings - Mailing List for East Los Angeles-Specific Meeting
*(Redacted mailing addresses)*

| No. | APN_D | OWNER NAME | OWNER 2 | M_STATE | M_ZIP | M_ZIP4 | Type |
|---|---|---|---|---|---|---|---|
| 21377 | | CURRENT OCCUPANT | | CA | 90022 | 4435 | 3-Occupant |
| 21378 | | CURRENT OCCUPANT | | CA | 90022 | 4435 | 3-Occupant |
| 21379 | | CURRENT OCCUPANT | | CA | 90022 | 4419 | 3-Occupant |
| 21380 | | CURRENT OCCUPANT | | CA | 90022 | 4418 | 3-Occupant |
| 21381 | | CURRENT OCCUPANT | | CA | 90022 | 4418 | 3-Occupant |
| 21382 | | CURRENT OCCUPANT | | CA | 90022 | 4481 | 3-Occupant |
| 21383 | | CURRENT OCCUPANT | | CA | 90022 | 4481 | 3-Occupant |
| 21384 | | CURRENT OCCUPANT | | CA | 90022 | 4418 | 3-Occupant |
| 21385 | | CURRENT OCCUPANT | | CA | 90022 | 4418 | 3-Occupant |
| 21386 | | CURRENT OCCUPANT | | CA | 90022 | 4418 | 3-Occupant |
| 21387 | | CURRENT OCCUPANT | | CA | 90022 | 4418 | 3-Occupant |
| 21388 | | CURRENT OCCUPANT | | CA | 90022 | 4481 | 3-Occupant |
| 21389 | | CURRENT OCCUPANT | | CA | 90022 | 4461 | 3-Occupant |
| 21390 | | CURRENT OCCUPANT | | CA | 90022 | 4482 | 3-Occupant |
| 21391 | | CURRENT OCCUPANT | | CA | 90022 | 4481 | 3-Occupant |
| 21392 | | CURRENT OCCUPANT | | CA | 90022 | 4449 | 3-Occupant |
| 21393 | | CURRENT OCCUPANT | | CA | 90022 | 4481 | 3-Occupant |
| 21394 | | CURRENT OCCUPANT | | CA | 90022 | 4482 | 3-Occupant |
| 21395 | | CURRENT OCCUPANT | | CA | 90022 | 4481 | 3-Occupant |
| 21396 | | CURRENT OCCUPANT | | CA | 90022 | 4328 | 3-Occupant |
| 21397 | | CURRENT OCCUPANT | | CA | 90022 | 4421 | 3-Occupant |
| 21398 | | CURRENT OCCUPANT | | CA | 90022 | 4433 | 3-Occupant |
| 21399 | | CURRENT OCCUPANT | | CA | 90022 | 4433 | 3-Occupant |
| 21400 | | CURRENT OCCUPANT | | CA | 90022 | 4433 | 3-Occupant |
| 21401 | | CURRENT OCCUPANT | | CA | 90022 | 4433 | 3-Occupant |
| 21402 | | CURRENT OCCUPANT | | CA | 90022 | 4433 | 3-Occupant |
| 21403 | | CURRENT OCCUPANT | | CA | 90022 | 4433 | 3-Occupant |
| 21404 | | CURRENT OCCUPANT | | CA | 90022 | 4421 | 3-Occupant |
| 21405 | | CURRENT OCCUPANT | | CA | 90022 | 4483 | 3-Occupant |
| 21406 | | CURRENT OCCUPANT | | CA | 90022 | 4434 | 3-Occupant |
| 21407 | | CURRENT OCCUPANT | | CA | 90022 | 4434 | 3-Occupant |
| 21408 | | CURRENT OCCUPANT | | CA | 90022 | 4434 | 3-Occupant |

Eastside Transit Corridor Phase 2 Project
November 2021 Community Meetings - Mailing List for East Los Angeles-Specific Meeting
*(Redacted mailing addresses)*

| No. | APN_D | OWNER NAME | OWNER 2 | M_STATE | M_ZIP | M_ZIP4 | Type |
|---|---|---|---|---|---|---|---|
| 21409 | | CURRENT OCCUPANT | | CA | 90022 | 4434 | 3-Occupant |
| 21410 | | CURRENT OCCUPANT | | CA | 90022 | 4421 | 3-Occupant |
| 21411 | | CURRENT OCCUPANT | | CA | 90022 | 4463 | 3-Occupant |
| 21412 | | CURRENT OCCUPANT | | CA | 90022 | 4463 | 3-Occupant |
| 21413 | | CURRENT OCCUPANT | | CA | 90022 | 4463 | 3-Occupant |
| 21414 | | CURRENT OCCUPANT | | CA | 90022 | 4463 | 3-Occupant |
| 21415 | | CURRENT OCCUPANT | | CA | 90022 | 4444 | 3-Occupant |
| 21416 | | CURRENT OCCUPANT | | CA | 90022 | 4444 | 3-Occupant |
| 21417 | | CURRENT OCCUPANT | | CA | 90022 | 4444 | 3-Occupant |
| 21418 | | CURRENT OCCUPANT | | CA | 90022 | 4444 | 3-Occupant |
| 21419 | | CURRENT OCCUPANT | | CA | 90022 | 4445 | 3-Occupant |
| 21420 | | CURRENT OCCUPANT | | CA | 90022 | 4445 | 3-Occupant |
| 21421 | | CURRENT OCCUPANT | | CA | 90022 | 4419 | 3-Occupant |
| 21422 | | CURRENT OCCUPANT | | CA | 90022 | 4360 | 3-Occupant |
| 21423 | | CURRENT OCCUPANT | | CA | 90022 | 4307 | 3-Occupant |
| 21424 | | CURRENT OCCUPANT | | CA | 90022 | 4360 | 3-Occupant |
| 21425 | | CURRENT OCCUPANT | | CA | 90022 | 4329 | 3-Occupant |
| 21426 | | CURRENT OCCUPANT | | CA | 90022 | 4329 | 3-Occupant |
| 21427 | | CURRENT OCCUPANT | | CA | 90022 | 4329 | 3-Occupant |
| 21428 | | CURRENT OCCUPANT | | CA | 90022 | 4329 | 3-Occupant |
| 21429 | | CURRENT OCCUPANT | | CA | 90022 | 4352 | 3-Occupant |
| 21430 | | CURRENT OCCUPANT | | CA | 90022 | 4352 | 3-Occupant |
| 21431 | | CURRENT OCCUPANT | | CA | 90022 | 4352 | 3-Occupant |
| 21432 | | CURRENT OCCUPANT | | CA | 90022 | 4352 | 3-Occupant |
| 21433 | | CURRENT OCCUPANT | | CA | 90022 | 4305 | 3-Occupant |
| 21434 | | CURRENT OCCUPANT | | CA | 90022 | 4305 | 3-Occupant |
| 21435 | | CURRENT OCCUPANT | | CA | 90022 | 4305 | 3-Occupant |
| 21436 | | CURRENT OCCUPANT | | CA | 90022 | 4358 | 3-Occupant |
| 21437 | | CURRENT OCCUPANT | | CA | 90022 | 4358 | 3-Occupant |
| 21438 | | CURRENT OCCUPANT | | CA | 90022 | 4358 | 3-Occupant |
| 21439 | | CURRENT OCCUPANT | | CA | 90022 | 4358 | 3-Occupant |
| 21440 | | CURRENT OCCUPANT | | CA | 90022 | 4333 | 3-Occupant |

Eastside Transit Corridor Phase 2 Project
November 2021 Community Meetings - Mailing List for East Los Angeles-Specific Meeting
*(Redacted mailing addresses)*

| No. | APN_D | OWNER NAME | OWNER 2 | M_STATE | M_ZIP | M_ZIP4 | Type |
|---|---|---|---|---|---|---|---|
| 21441 | | CURRENT OCCUPANT | | CA | 90022 | 4333 | 3-Occupant |
| 21442 | | CURRENT OCCUPANT | | CA | 90022 | 4333 | 3-Occupant |
| 21443 | | CURRENT OCCUPANT | | CA | 90022 | 4333 | 3-Occupant |
| 21444 | | CURRENT OCCUPANT | | CA | 90022 | 4381 | 3-Occupant |
| 21445 | | CURRENT OCCUPANT | | CA | 90022 | 4381 | 3-Occupant |
| 21446 | | CURRENT OCCUPANT | | CA | 90022 | 4381 | 3-Occupant |
| 21447 | | CURRENT OCCUPANT | | CA | 90022 | 4381 | 3-Occupant |
| 21448 | | CURRENT OCCUPANT | | CA | 90022 | 4353 | 3-Occupant |
| 21449 | | CURRENT OCCUPANT | | CA | 90022 | 4343 | 3-Occupant |
| 21450 | | CURRENT OCCUPANT | | CA | 90022 | 4353 | 3-Occupant |
| 21451 | | CURRENT OCCUPANT | | CA | 90022 | 4357 | 3-Occupant |
| 21452 | | CURRENT OCCUPANT | | CA | 90022 | 4363 | 3-Occupant |
| 21453 | | CURRENT OCCUPANT | | CA | 90022 | 4308 | 3-Occupant |
| 21454 | | CURRENT OCCUPANT | | CA | 90022 | 4308 | 3-Occupant |
| 21455 | | CURRENT OCCUPANT | | CA | 90022 | 4315 | 3-Occupant |
| 21456 | | CURRENT OCCUPANT | | CA | 90022 | 4315 | 3-Occupant |
| 21457 | | CURRENT OCCUPANT | | CA | 90022 | 4364 | 3-Occupant |
| 21458 | | CURRENT OCCUPANT | | CA | 90022 | 4364 | 3-Occupant |
| 21459 | | CURRENT OCCUPANT | | CA | 90022 | 4364 | 3-Occupant |
| 21460 | | CURRENT OCCUPANT | | CA | 90022 | 4364 | 3-Occupant |
| 21461 | | CURRENT OCCUPANT | | CA | 90022 | 4321 | 3-Occupant |
| 21462 | | CURRENT OCCUPANT | | CA | 90022 | 4321 | 3-Occupant |
| 21463 | | CURRENT OCCUPANT | | CA | 90022 | 4366 | 3-Occupant |
| 21464 | | CURRENT OCCUPANT | | CA | 90022 | 4365 | 3-Occupant |
| 21465 | | CURRENT OCCUPANT | | CA | 90022 | 4342 | 3-Occupant |
| 21466 | | CURRENT OCCUPANT | | CA | 90022 | 4365 | 3-Occupant |
| 21467 | | CURRENT OCCUPANT | | CA | 90022 | 4367 | 3-Occupant |
| 21468 | | CURRENT OCCUPANT | | CA | 90022 | 4368 | 3-Occupant |
| 21469 | | CURRENT OCCUPANT | | CA | 90022 | 4341 | 3-Occupant |
| 21470 | | CURRENT OCCUPANT | | CA | 90022 | 4369 | 3-Occupant |
| 21471 | | CURRENT OCCUPANT | | CA | 90022 | 4370 | 3-Occupant |
| 21472 | | CURRENT OCCUPANT | | CA | 90022 | 4371 | 3-Occupant |

Eastside Transit Corridor Phase 2 Project
November 2021 Community Meetings - Mailing List for East Los Angeles-Specific Meeting
*(Redacted mailing addresses)*

| No. | APN_D | OWNER NAME | OWNER 2 | M_STATE | M_ZIP | M_ZIP4 | Type |
|---|---|---|---|---|---|---|---|
| 21473 | | CURRENT OCCUPANT | | CA | 90022 | 4335 | 3-Occupant |
| 21474 | | CURRENT OCCUPANT | | CA | 90022 | 4335 | 3-Occupant |
| 21475 | | CURRENT OCCUPANT | | CA | 90022 | 4335 | 3-Occupant |
| 21476 | | CURRENT OCCUPANT | | CA | 90022 | 4335 | 3-Occupant |
| 21477 | | CURRENT OCCUPANT | | CA | 90022 | 4335 | 3-Occupant |
| 21478 | | CURRENT OCCUPANT | | CA | 90022 | 4335 | 3-Occupant |
| 21479 | | CURRENT OCCUPANT | | CA | 90022 | 4372 | 3-Occupant |
| 21480 | | CURRENT OCCUPANT | | CA | 90022 | 4373 | 3-Occupant |
| 21481 | | CURRENT OCCUPANT | | CA | 90022 | 4354 | 3-Occupant |
| 21482 | | CURRENT OCCUPANT | | CA | 90022 | 4354 | 3-Occupant |
| 21483 | | CURRENT OCCUPANT | | CA | 90022 | 4312 | 3-Occupant |
| 21484 | | CURRENT OCCUPANT | | CA | 90022 | 4359 | 3-Occupant |
| 21485 | | CURRENT OCCUPANT | | CA | 90022 | 4359 | 3-Occupant |
| 21486 | | CURRENT OCCUPANT | | CA | 90022 | 4359 | 3-Occupant |
| 21487 | | CURRENT OCCUPANT | | CA | 90022 | 4359 | 3-Occupant |
| 21488 | | CURRENT OCCUPANT | | CA | 90022 | 4382 | 3-Occupant |
| 21489 | | CURRENT OCCUPANT | | CA | 90022 | 4382 | 3-Occupant |
| 21490 | | CURRENT OCCUPANT | | CA | 90022 | 4382 | 3-Occupant |
| 21491 | | CURRENT OCCUPANT | | CA | 90022 | 4382 | 3-Occupant |
| 21492 | | CURRENT OCCUPANT | | CA | 90022 | 4312 | 3-Occupant |
| 21493 | | CURRENT OCCUPANT | | CA | 90022 | 4312 | 3-Occupant |
| 21494 | | CURRENT OCCUPANT | | CA | 90022 | 4338 | 3-Occupant |
| 21495 | | CURRENT OCCUPANT | | CA | 90022 | 4375 | 3-Occupant |
| 21496 | | CURRENT OCCUPANT | | CA | 90022 | 4375 | 3-Occupant |
| 21497 | | CURRENT OCCUPANT | | CA | 90022 | 4337 | 3-Occupant |
| 21498 | | CURRENT OCCUPANT | | CA | 90022 | 4374 | 3-Occupant |
| 21499 | | CURRENT OCCUPANT | | CA | 90022 | 4374 | 3-Occupant |
| 21500 | | CURRENT OCCUPANT | | CA | 90022 | 4376 | 3-Occupant |
| 21501 | | CURRENT OCCUPANT | | CA | 90022 | 4310 | 3-Occupant |
| 21502 | | CURRENT OCCUPANT | | CA | 90022 | 4310 | 3-Occupant |
| 21503 | | CURRENT OCCUPANT | | CA | 90022 | 4376 | 3-Occupant |
| 21504 | | CURRENT OCCUPANT | | CA | 90022 | 4313 | 3-Occupant |

Eastside Transit Corridor Phase 2 Project
November 2021 Community Meetings - Mailing List for East Los Angeles-Specific Meeting
*(Redacted mailing addresses)*

| No. | APN_D | OWNER NAME | OWNER 2 | M_STATE | M_ZIP | M_ZIP4 | Type |
|---|---|---|---|---|---|---|---|
| 21505 | | CURRENT OCCUPANT | | CA | 90022 | 4313 | 3-Occupant |
| 21506 | | CURRENT OCCUPANT | | CA | 90022 | 4313 | 3-Occupant |
| 21507 | | CURRENT OCCUPANT | | CA | 90022 | 4313 | 3-Occupant |
| 21508 | | CURRENT OCCUPANT | | CA | 90022 | 4313 | 3-Occupant |
| 21509 | | CURRENT OCCUPANT | | CA | 90022 | 4313 | 3-Occupant |
| 21510 | | CURRENT OCCUPANT | | CA | 90022 | 4313 | 3-Occupant |
| 21511 | | CURRENT OCCUPANT | | CA | 90022 | 4313 | 3-Occupant |
| 21512 | | CURRENT OCCUPANT | | CA | 90022 | 4377 | 3-Occupant |
| 21513 | | CURRENT OCCUPANT | | CA | 90022 | 4377 | 3-Occupant |
| 21514 | | CURRENT OCCUPANT | | CA | 90022 | 4313 | 3-Occupant |
| 21515 | | CURRENT OCCUPANT | | CA | 90022 | 4377 | 3-Occupant |
| 21516 | | CURRENT OCCUPANT | | CA | 90022 | 4377 | 3-Occupant |
| 21517 | | CURRENT OCCUPANT | | CA | 90022 | 4377 | 3-Occupant |
| 21518 | | CURRENT OCCUPANT | | CA | 90022 | 4313 | 3-Occupant |
| 21519 | | CURRENT OCCUPANT | | CA | 90022 | 4313 | 3-Occupant |
| 21520 | | CURRENT OCCUPANT | | CA | 90022 | 4348 | 3-Occupant |
| 21521 | | CURRENT OCCUPANT | | CA | 90022 | 4348 | 3-Occupant |
| 21522 | | CURRENT OCCUPANT | | CA | 90022 | 4348 | 3-Occupant |
| 21523 | | CURRENT OCCUPANT | | CA | 90022 | 4348 | 3-Occupant |
| 21524 | | CURRENT OCCUPANT | | CA | 90022 | 4348 | 3-Occupant |
| 21525 | | CURRENT OCCUPANT | | CA | 90022 | 4348 | 3-Occupant |
| 21526 | | CURRENT OCCUPANT | | CA | 90022 | 4348 | 3-Occupant |
| 21527 | | CURRENT OCCUPANT | | CA | 90022 | 4349 | 3-Occupant |
| 21528 | | CURRENT OCCUPANT | | CA | 90022 | 4349 | 3-Occupant |
| 21529 | | CURRENT OCCUPANT | | CA | 90022 | 4349 | 3-Occupant |
| 21530 | | CURRENT OCCUPANT | | CA | 90022 | 4349 | 3-Occupant |
| 21531 | | CURRENT OCCUPANT | | CA | 90022 | 4349 | 3-Occupant |
| 21532 | | CURRENT OCCUPANT | | CA | 90022 | 4349 | 3-Occupant |
| 21533 | | CURRENT OCCUPANT | | CA | 90022 | 4349 | 3-Occupant |
| 21534 | | CURRENT OCCUPANT | | CA | 90022 | 4319 | 3-Occupant |
| 21535 | | CURRENT OCCUPANT | | CA | 90022 | 4319 | 3-Occupant |
| 21536 | | CURRENT OCCUPANT | | CA | 90022 | 4319 | 3-Occupant |

Eastside Transit Corridor Phase 2 Project
November 2021 Community Meetings - Mailing List for East Los Angeles-Specific Meeting
*(Redacted mailing addresses)*

| No. | APN_D | OWNER NAME | OWNER 2 | M_STATE | M_ZIP | M_ZIP4 | Type |
|---|---|---|---|---|---|---|---|
| 21537 | | CURRENT OCCUPANT | | CA | 90022 | 4319 | 3-Occupant |
| 21538 | | CURRENT OCCUPANT | | CA | 90022 | 4319 | 3-Occupant |
| 21539 | | CURRENT OCCUPANT | | CA | 90022 | 4320 | 3-Occupant |
| 21540 | | CURRENT OCCUPANT | | CA | 90022 | 4320 | 3-Occupant |
| 21541 | | CURRENT OCCUPANT | | CA | 90022 | 4320 | 3-Occupant |
| 21542 | | CURRENT OCCUPANT | | CA | 90022 | 4320 | 3-Occupant |
| 21543 | | CURRENT OCCUPANT | | CA | 90022 | 4378 | 3-Occupant |
| 21544 | | CURRENT OCCUPANT | | CA | 90022 | 4378 | 3-Occupant |
| 21545 | | CURRENT OCCUPANT | | CA | 90022 | 4336 | 3-Occupant |
| 21546 | | CURRENT OCCUPANT | | CA | 90022 | 4336 | 3-Occupant |
| 21547 | | CURRENT OCCUPANT | | CA | 90022 | 2628 | 3-Occupant |
| 21548 | | CURRENT OCCUPANT | | CA | 90022 | 2627 | 3-Occupant |
| 21549 | | CURRENT OCCUPANT | | CA | 90022 | 2777 | 3-Occupant |
| 21550 | | CURRENT OCCUPANT | | CA | 90022 | 2627 | 3-Occupant |
| 21551 | | CURRENT OCCUPANT | | CA | 90022 | 2777 | 3-Occupant |
| 21552 | | CURRENT OCCUPANT | | CA | 90022 | 2627 | 3-Occupant |
| 21553 | | CURRENT OCCUPANT | | CA | 90022 | 2777 | 3-Occupant |
| 21554 | | CURRENT OCCUPANT | | CA | 90022 | 2776 | 3-Occupant |
| 21555 | | CURRENT OCCUPANT | | CA | 90022 | 2627 | 3-Occupant |
| 21556 | | CURRENT OCCUPANT | | CA | 90022 | 2777 | 3-Occupant |
| 21557 | | CURRENT OCCUPANT | | CA | 90022 | 2777 | 3-Occupant |
| 21558 | | CURRENT OCCUPANT | | CA | 90022 | 2628 | 3-Occupant |
| 21559 | | CURRENT OCCUPANT | | CA | 90022 | 2627 | 3-Occupant |
| 21560 | | CURRENT OCCUPANT | | CA | 90022 | 2777 | 3-Occupant |
| 21561 | | CURRENT OCCUPANT | | CA | 90022 | 2776 | 3-Occupant |
| 21562 | | CURRENT OCCUPANT | | CA | 90022 | 2011 | 3-Occupant |
| 21563 | | CURRENT OCCUPANT | | CA | 90022 | 2036 | 3-Occupant |
| 21564 | | CURRENT OCCUPANT | | CA | 90022 | 2026 | 3-Occupant |
| 21565 | | CURRENT OCCUPANT | | CA | 90022 | 2015 | 3-Occupant |
| 21566 | | CURRENT OCCUPANT | | CA | 90022 | 2015 | 3-Occupant |
| 21567 | | CURRENT OCCUPANT | | CA | 90022 | 2015 | 3-Occupant |
| 21568 | | CURRENT OCCUPANT | | CA | 90022 | 2014 | 3-Occupant |

Eastside Transit Corridor Phase 2 Project
November 2021 Community Meetings - Mailing List for East Los Angeles-Specific Meeting
*(Redacted mailing addresses)*

| No. | APN_D | OWNER NAME | OWNER 2 | M_STATE | M_ZIP | M_ZIP4 | Type |
|---|---|---|---|---|---|---|---|
| 21569 | | CURRENT OCCUPANT | | CA | 90022 | 2779 | 3-Occupant |
| 21570 | | CURRENT OCCUPANT | | CA | 90022 | 2632 | 3-Occupant |
| 21571 | | CURRENT OCCUPANT | | CA | 90022 | 2780 | 3-Occupant |
| 21572 | | CURRENT OCCUPANT | | CA | 90022 | 2633 | 3-Occupant |
| 21573 | | CURRENT OCCUPANT | | CA | 90022 | 2633 | 3-Occupant |
| 21574 | | CURRENT OCCUPANT | | CA | 90022 | 2780 | 3-Occupant |
| 21575 | | CURRENT OCCUPANT | | CA | 90022 | 2633 | 3-Occupant |
| 21576 | | CURRENT OCCUPANT | | CA | 90022 | 2780 | 3-Occupant |
| 21577 | | CURRENT OCCUPANT | | CA | 90022 | 2780 | 3-Occupant |
| 21578 | | CURRENT OCCUPANT | | CA | 90022 | 2633 | 3-Occupant |
| 21579 | | CURRENT OCCUPANT | | CA | 90022 | 2780 | 3-Occupant |
| 21580 | | CURRENT OCCUPANT | | CA | 90022 | 2633 | 3-Occupant |
| 21581 | | CURRENT OCCUPANT | | CA | 90022 | 2780 | 3-Occupant |
| 21582 | | CURRENT OCCUPANT | | CA | 90022 | 2633 | 3-Occupant |
| 21583 | | CURRENT OCCUPANT | | CA | 90022 | 2633 | 3-Occupant |
| 21584 | | CURRENT OCCUPANT | | CA | 90022 | 2780 | 3-Occupant |
| 21585 | | CURRENT OCCUPANT | | CA | 90022 | 2633 | 3-Occupant |
| 21586 | | CURRENT OCCUPANT | | CA | 90022 | 2780 | 3-Occupant |
| 21587 | | CURRENT OCCUPANT | | CA | 90022 | 2631 | 3-Occupant |
| 21588 | | CURRENT OCCUPANT | | CA | 90022 | 2631 | 3-Occupant |
| 21589 | | CURRENT OCCUPANT | | CA | 90022 | 2624 | 3-Occupant |
| 21590 | | CURRENT OCCUPANT | | CA | 90022 | 2624 | 3-Occupant |
| 21591 | | CURRENT OCCUPANT | | CA | 90022 | 2624 | 3-Occupant |
| 21592 | | CURRENT OCCUPANT | | CA | 90022 | 2624 | 3-Occupant |
| 21593 | | CURRENT OCCUPANT | | CA | 90022 | 2612 | 3-Occupant |
| 21594 | | CURRENT OCCUPANT | | CA | 90022 | 2612 | 3-Occupant |
| 21595 | | CURRENT OCCUPANT | | CA | 90022 | 2612 | 3-Occupant |
| 21596 | | CURRENT OCCUPANT | | CA | 90022 | 2612 | 3-Occupant |
| 21597 | | CURRENT OCCUPANT | | CA | 90022 | 2787 | 3-Occupant |
| 21598 | | CURRENT OCCUPANT | | CA | 90022 | 2612 | 3-Occupant |
| 21599 | | CURRENT OCCUPANT | | CA | 90022 | 2611 | 3-Occupant |
| 21600 | | CURRENT OCCUPANT | | CA | 90022 | 2611 | 3-Occupant |

Eastside Transit Corridor Phase 2 Project
November 2021 Community Meetings - Mailing List for East Los Angeles-Specific Meeting
*(Redacted mailing addresses)*

| No. | APN_D | OWNER NAME | OWNER 2 | M_STATE | M_ZIP | M_ZIP4 | Type |
|---|---|---|---|---|---|---|---|
| 21601 | | CURRENT OCCUPANT | | CA | 90022 | 2788 | 3-Occupant |
| 21602 | | CURRENT OCCUPANT | | CA | 90022 | 2611 | 3-Occupant |
| 21603 | | CURRENT OCCUPANT | | CA | 90022 | 2788 | 3-Occupant |
| 21604 | | CURRENT OCCUPANT | | CA | 90022 | 2788 | 3-Occupant |
| 21605 | | CURRENT OCCUPANT | | CA | 90022 | 2640 | 3-Occupant |
| 21606 | | CURRENT OCCUPANT | | CA | 90022 | 2639 | 3-Occupant |
| 21607 | | CURRENT OCCUPANT | | CA | 90022 | 2639 | 3-Occupant |
| 21608 | | CURRENT OCCUPANT | | CA | 90022 | 2704 | 3-Occupant |
| 21609 | | CURRENT OCCUPANT | | CA | 90022 | 2703 | 3-Occupant |
| 21610 | | CURRENT OCCUPANT | | CA | 90022 | 2664 | 3-Occupant |
| 21611 | | CURRENT OCCUPANT | | CA | 90022 | 2637 | 3-Occupant |
| 21612 | | CURRENT OCCUPANT | | CA | 90022 | 2637 | 3-Occupant |
| 21613 | | CURRENT OCCUPANT | | CA | 90022 | 2664 | 3-Occupant |
| 21614 | | CURRENT OCCUPANT | | CA | 90022 | 2664 | 3-Occupant |
| 21615 | | CURRENT OCCUPANT | | CA | 90022 | 2637 | 3-Occupant |
| 21616 | | CURRENT OCCUPANT | | CA | 90022 | 2637 | 3-Occupant |
| 21617 | | CURRENT OCCUPANT | | CA | 90022 | 2645 | 3-Occupant |
| 21618 | | CURRENT OCCUPANT | | CA | 90022 | 2645 | 3-Occupant |
| 21619 | | CURRENT OCCUPANT | | CA | 90022 | 2645 | 3-Occupant |
| 21620 | | CURRENT OCCUPANT | | CA | 90022 | 2607 | 3-Occupant |
| 21621 | | CURRENT OCCUPANT | | CA | 90022 | 2607 | 3-Occupant |
| 21622 | | CURRENT OCCUPANT | | CA | 90022 | 2644 | 3-Occupant |
| 21623 | | CURRENT OCCUPANT | | CA | 90022 | 2644 | 3-Occupant |
| 21624 | | CURRENT OCCUPANT | | CA | 90022 | 2644 | 3-Occupant |
| 21625 | | CURRENT OCCUPANT | | CA | 90022 | 2644 | 3-Occupant |
| 21626 | | CURRENT OCCUPANT | | CA | 90022 | 2644 | 3-Occupant |
| 21627 | | CURRENT OCCUPANT | | CA | 90022 | 2644 | 3-Occupant |
| 21628 | | CURRENT OCCUPANT | | CA | 90022 | 2638 | 3-Occupant |
| 21629 | | CURRENT OCCUPANT | | CA | 90022 | 2638 | 3-Occupant |
| 21630 | | CURRENT OCCUPANT | | CA | 90022 | 2638 | 3-Occupant |
| 21631 | | CURRENT OCCUPANT | | CA | 90022 | 2638 | 3-Occupant |
| 21632 | | CURRENT OCCUPANT | | CA | 90022 | 2665 | 3-Occupant |

Eastside Transit Corridor Phase 2 Project
November 2021 Community Meetings - Mailing List for East Los Angeles-Specific Meeting
*(Redacted mailing addresses)*

| No. | APN_D | OWNER NAME | OWNER 2 | M_STATE | M_ZIP | M_ZIP4 | Type |
|---|---|---|---|---|---|---|---|
| 21633 | | CURRENT OCCUPANT | | CA | 90022 | 2638 | 3-Occupant |
| 21634 | | CURRENT OCCUPANT | | CA | 90022 | 2638 | 3-Occupant |
| 21635 | | CURRENT OCCUPANT | | CA | 90022 | 2739 | 3-Occupant |
| 21636 | | CURRENT OCCUPANT | | CA | 90022 | 2739 | 3-Occupant |
| 21637 | | CURRENT OCCUPANT | | CA | 90022 | 2739 | 3-Occupant |
| 21638 | | CURRENT OCCUPANT | | CA | 90022 | 2749 | 3-Occupant |
| 21639 | | CURRENT OCCUPANT | | CA | 90022 | 2749 | 3-Occupant |
| 21640 | | CURRENT OCCUPANT | | CA | 90022 | 2702 | 3-Occupant |
| 21641 | | CURRENT OCCUPANT | | CA | 90022 | 2702 | 3-Occupant |
| 21642 | | CURRENT OCCUPANT | | CA | 90022 | 2702 | 3-Occupant |
| 21643 | | CURRENT OCCUPANT | | CA | 90022 | 2767 | 3-Occupant |
| 21644 | | CURRENT OCCUPANT | | CA | 90022 | 2702 | 3-Occupant |
| 21645 | | CURRENT OCCUPANT | | CA | 90022 | 2702 | 3-Occupant |
| 21646 | | CURRENT OCCUPANT | | CA | 90022 | 2767 | 3-Occupant |
| 21647 | | CURRENT OCCUPANT | | CA | 90022 | 2767 | 3-Occupant |
| 21648 | | CURRENT OCCUPANT | | CA | 90022 | 2767 | 3-Occupant |
| 21649 | | CURRENT OCCUPANT | | CA | 90022 | 2767 | 3-Occupant |
| 21650 | | CURRENT OCCUPANT | | CA | 90022 | 2702 | 3-Occupant |
| 21651 | | CURRENT OCCUPANT | | CA | 90022 | 2702 | 3-Occupant |
| 21652 | | CURRENT OCCUPANT | | CA | 90022 | 2701 | 3-Occupant |
| 21653 | | CURRENT OCCUPANT | | CA | 90022 | 2701 | 3-Occupant |
| 21654 | | CURRENT OCCUPANT | | CA | 90022 | 2701 | 3-Occupant |
| 21655 | | CURRENT OCCUPANT | | CA | 90022 | 2701 | 3-Occupant |
| 21656 | | CURRENT OCCUPANT | | CA | 90022 | 2768 | 3-Occupant |
| 21657 | | CURRENT OCCUPANT | | CA | 90022 | 2701 | 3-Occupant |
| 21658 | | CURRENT OCCUPANT | | CA | 90022 | 2768 | 3-Occupant |
| 21659 | | CURRENT OCCUPANT | | CA | 90022 | 2701 | 3-Occupant |
| 21660 | | CURRENT OCCUPANT | | CA | 90022 | 2701 | 3-Occupant |
| 21661 | | CURRENT OCCUPANT | | CA | 90022 | 2768 | 3-Occupant |
| 21662 | | CURRENT OCCUPANT | | CA | 90022 | 2701 | 3-Occupant |
| 21663 | | CURRENT OCCUPANT | | CA | 90022 | 2768 | 3-Occupant |
| 21664 | | CURRENT OCCUPANT | | CA | 90022 | 2044 | 3-Occupant |

Eastside Transit Corridor Phase 2 Project
November 2021 Community Meetings - Mailing List for East Los Angeles-Specific Meeting
*(Redacted mailing addresses)*

| No. | APN_D | OWNER NAME | OWNER 2 | M_STATE | M_ZIP | M_ZIP4 | Type |
|---|---|---|---|---|---|---|---|
| 21665 | | CURRENT OCCUPANT | | CA | 90022 | 2122 | 3-Occupant |
| 21666 | | CURRENT OCCUPANT | | CA | 90022 | 2020 | 3-Occupant |
| 21667 | | CURRENT OCCUPANT | | CA | 90022 | 2020 | 3-Occupant |
| 21668 | | CURRENT OCCUPANT | | CA | 90022 | 2029 | 3-Occupant |
| 21669 | | CURRENT OCCUPANT | | CA | 90022 | 2029 | 3-Occupant |
| 21670 | | CURRENT OCCUPANT | | CA | 90022 | 2020 | 3-Occupant |
| 21671 | | CURRENT OCCUPANT | | CA | 90022 | 2029 | 3-Occupant |
| 21672 | | CURRENT OCCUPANT | | CA | 90022 | 2020 | 3-Occupant |
| 21673 | | CURRENT OCCUPANT | | CA | 90022 | 2020 | 3-Occupant |
| 21674 | | CURRENT OCCUPANT | | CA | 90022 | 2001 | 3-Occupant |
| 21675 | | CURRENT OCCUPANT | | CA | 90022 | 2001 | 3-Occupant |
| 21676 | | CURRENT OCCUPANT | | CA | 90022 | 2002 | 3-Occupant |
| 21677 | | CURRENT OCCUPANT | | CA | 90022 | 2028 | 3-Occupant |
| 21678 | | CURRENT OCCUPANT | | CA | 90022 | 2002 | 3-Occupant |
| 21679 | | CURRENT OCCUPANT | | CA | 90022 | 2109 | 3-Occupant |
| 21680 | | CURRENT OCCUPANT | | CA | 90022 | 2149 | 3-Occupant |
| 21681 | | CURRENT OCCUPANT | | CA | 90022 | 2149 | 3-Occupant |
| 21682 | | CURRENT OCCUPANT | | CA | 90022 | 2109 | 3-Occupant |
| 21683 | | CURRENT OCCUPANT | | CA | 90022 | 2149 | 3-Occupant |
| 21684 | | CURRENT OCCUPANT | | CA | 90022 | 2108 | 3-Occupant |
| 21685 | | CURRENT OCCUPANT | | CA | 90022 | 2108 | 3-Occupant |
| 21686 | | CURRENT OCCUPANT | | CA | 90022 | 2147 | 3-Occupant |
| 21687 | | CURRENT OCCUPANT | | CA | 90022 | 2147 | 3-Occupant |
| 21688 | | CURRENT OCCUPANT | | CA | 90022 | 2147 | 3-Occupant |
| 21689 | | CURRENT OCCUPANT | | CA | 90022 | 2147 | 3-Occupant |
| 21690 | | CURRENT OCCUPANT | | CA | 90022 | 2104 | 3-Occupant |
| 21691 | | CURRENT OCCUPANT | | CA | 90022 | 2151 | 3-Occupant |
| 21692 | | CURRENT OCCUPANT | | CA | 90022 | 2104 | 3-Occupant |
| 21693 | | CURRENT OCCUPANT | | CA | 90022 | 2146 | 3-Occupant |
| 21694 | | CURRENT OCCUPANT | | CA | 90022 | 2104 | 3-Occupant |
| 21695 | | CURRENT OCCUPANT | | CA | 90022 | 2151 | 3-Occupant |
| 21696 | | CURRENT OCCUPANT | | CA | 90022 | 2151 | 3-Occupant |

Eastside Transit Corridor Phase 2 Project
November 2021 Community Meetings - Mailing List for East Los Angeles-Specific Meeting
*(Redacted mailing addresses)*

| No. | APN_D | OWNER NAME | OWNER 2 | M_STATE | M_ZIP | M_ZIP4 | Type |
|---|---|---|---|---|---|---|---|
| 21697 | | CURRENT OCCUPANT | | CA | 90022 | 2103 | 3-Occupant |
| 21698 | | CURRENT OCCUPANT | | CA | 90022 | 2103 | 3-Occupant |
| 21699 | | CURRENT OCCUPANT | | CA | 90022 | 2103 | 3-Occupant |
| 21700 | | CURRENT OCCUPANT | | CA | 90022 | 2126 | 3-Occupant |
| 21701 | | CURRENT OCCUPANT | | CA | 90022 | 2126 | 3-Occupant |
| 21702 | | CURRENT OCCUPANT | | CA | 90022 | 2126 | 3-Occupant |
| 21703 | | CURRENT OCCUPANT | | CA | 90022 | 2126 | 3-Occupant |
| 21704 | | CURRENT OCCUPANT | | CA | 90022 | 2126 | 3-Occupant |
| 21705 | | CURRENT OCCUPANT | | CA | 90022 | 2126 | 3-Occupant |
| 21706 | | CURRENT OCCUPANT | | CA | 90022 | 2253 | 3-Occupant |
| 21707 | | CURRENT OCCUPANT | | CA | 90022 | 2238 | 3-Occupant |
| 21708 | | CURRENT OCCUPANT | | CA | 90022 | 2239 | 3-Occupant |
| 21709 | | CURRENT OCCUPANT | | CA | 90022 | 2240 | 3-Occupant |
| 21710 | | CURRENT OCCUPANT | | CA | 90022 | 2241 | 3-Occupant |
| 21711 | | CURRENT OCCUPANT | | CA | 90022 | 2242 | 3-Occupant |
| 21712 | | CURRENT OCCUPANT | | CA | 90022 | 2243 | 3-Occupant |
| 21713 | | CURRENT OCCUPANT | | CA | 90022 | 2244 | 3-Occupant |
| 21714 | | CURRENT OCCUPANT | | CA | 90022 | 2245 | 3-Occupant |
| 21715 | | CURRENT OCCUPANT | | CA | 90022 | 2253 | 3-Occupant |
| 21716 | | CURRENT OCCUPANT | | CA | 90022 | 2253 | 3-Occupant |
| 21717 | | CURRENT OCCUPANT | | CA | 90022 | 2207 | 3-Occupant |
| 21718 | | CURRENT OCCUPANT | | CA | 90022 | 2208 | 3-Occupant |
| 21719 | | CURRENT OCCUPANT | | CA | 90022 | 2208 | 3-Occupant |
| 21720 | | CURRENT OCCUPANT | | CA | 90022 | 2208 | 3-Occupant |
| 21721 | | CURRENT OCCUPANT | | CA | 90022 | 2250 | 3-Occupant |
| 21722 | | CURRENT OCCUPANT | | CA | 90022 | 2208 | 3-Occupant |
| 21723 | | CURRENT OCCUPANT | | CA | 90022 | 2250 | 3-Occupant |
| 21724 | | CURRENT OCCUPANT | | CA | 90022 | 2208 | 3-Occupant |
| 21725 | | CURRENT OCCUPANT | | CA | 90022 | 2208 | 3-Occupant |
| 21726 | | CURRENT OCCUPANT | | CA | 90022 | 2208 | 3-Occupant |
| 21727 | | CURRENT OCCUPANT | | CA | 90022 | 2250 | 3-Occupant |
| 21728 | | CURRENT OCCUPANT | | CA | 90022 | 2263 | 3-Occupant |

Eastside Transit Corridor Phase 2 Project
November 2021 Community Meetings - Mailing List for East Los Angeles-Specific Meeting
*(Redacted mailing addresses)*

| No. | APN_D | OWNER NAME | OWNER 2 | M_STATE | M_ZIP | M_ZIP4 | Type |
|---|---|---|---|---|---|---|---|
| 21729 | | CURRENT OCCUPANT | | CA | 90022 | 2263 | 3-Occupant |
| 21730 | | CURRENT OCCUPANT | | CA | 90022 | 2263 | 3-Occupant |
| 21731 | | CURRENT OCCUPANT | | CA | 90022 | 2264 | 3-Occupant |
| 21732 | | CURRENT OCCUPANT | | CA | 90022 | 2264 | 3-Occupant |
| 21733 | | CURRENT OCCUPANT | | CA | 90022 | 2208 | 3-Occupant |
| 21734 | | CURRENT OCCUPANT | | CA | 90022 | 2250 | 3-Occupant |
| 21735 | | CURRENT OCCUPANT | | CA | 90022 | 2236 | 3-Occupant |
| 21736 | | CURRENT OCCUPANT | | CA | 90022 | 2251 | 3-Occupant |
| 21737 | | CURRENT OCCUPANT | | CA | 90022 | 2251 | 3-Occupant |
| 21738 | | CURRENT OCCUPANT | | CA | 90022 | 2236 | 3-Occupant |
| 21739 | | CURRENT OCCUPANT | | CA | 90022 | 2251 | 3-Occupant |
| 21740 | | CURRENT OCCUPANT | | CA | 90022 | 2252 | 3-Occupant |
| 21741 | | CURRENT OCCUPANT | | CA | 90022 | 2252 | 3-Occupant |
| 21742 | | CURRENT OCCUPANT | | CA | 90022 | 2208 | 3-Occupant |
| 21743 | | CURRENT OCCUPANT | | CA | 90022 | 2208 | 3-Occupant |
| 21744 | | CURRENT OCCUPANT | | CA | 90022 | 2204 | 3-Occupant |
| 21745 | | CURRENT OCCUPANT | | CA | 90022 | 2204 | 3-Occupant |
| 21746 | | CURRENT OCCUPANT | | CA | 90022 | 2246 | 3-Occupant |
| 21747 | | CURRENT OCCUPANT | | CA | 90022 | 2234 | 3-Occupant |
| 21748 | | CURRENT OCCUPANT | | CA | 90022 | 2234 | 3-Occupant |
| 21749 | | CURRENT OCCUPANT | | CA | 90022 | 2234 | 3-Occupant |
| 21750 | | CURRENT OCCUPANT | | CA | 90022 | 2247 | 3-Occupant |
| 21751 | | CURRENT OCCUPANT | | CA | 90022 | 2203 | 3-Occupant |
| 21752 | | CURRENT OCCUPANT | | CA | 90022 | 2203 | 3-Occupant |
| 21753 | | CURRENT OCCUPANT | | CA | 90022 | 2203 | 3-Occupant |
| 21754 | | CURRENT OCCUPANT | | CA | 90022 | 2203 | 3-Occupant |
| 21755 | | CURRENT OCCUPANT | | CA | 90022 | 2247 | 3-Occupant |
| 21756 | | CURRENT OCCUPANT | | CA | 90022 | 2247 | 3-Occupant |
| 21757 | | CURRENT OCCUPANT | | CA | 90022 | 2203 | 3-Occupant |
| 21758 | | CURRENT OCCUPANT | | CA | 90022 | 2247 | 3-Occupant |
| 21759 | | CURRENT OCCUPANT | | CA | 90022 | 2203 | 3-Occupant |
| 21760 | | CURRENT OCCUPANT | | CA | 90022 | 2201 | 3-Occupant |

Eastside Transit Corridor Phase 2 Project
November 2021 Community Meetings - Mailing List for East Los Angeles-Specific Meeting
*(Redacted mailing addresses)*

| No. | APN_D | OWNER NAME | OWNER 2 | M_STATE | M_ZIP | M_ZIP4 | Type |
|---|---|---|---|---|---|---|---|
| 21761 | | CURRENT OCCUPANT | | CA | 90022 | 2201 | 3-Occupant |
| 21762 | | CURRENT OCCUPANT | | CA | 90022 | 2248 | 3-Occupant |
| 21763 | | CURRENT OCCUPANT | | CA | 90022 | 2201 | 3-Occupant |
| 21764 | | CURRENT OCCUPANT | | CA | 90022 | 2201 | 3-Occupant |
| 21765 | | CURRENT OCCUPANT | | CA | 90022 | 2201 | 3-Occupant |
| 21766 | | CURRENT OCCUPANT | | CA | 90022 | 2248 | 3-Occupant |
| 21767 | | CURRENT OCCUPANT | | CA | 90022 | 2201 | 3-Occupant |
| 21768 | | CURRENT OCCUPANT | | CA | 90022 | 2248 | 3-Occupant |
| 21769 | | CURRENT OCCUPANT | | CA | 90022 | 2249 | 3-Occupant |
| 21770 | | CURRENT OCCUPANT | | CA | 90022 | 2249 | 3-Occupant |
| 21771 | | CURRENT OCCUPANT | | CA | 90022 | 2249 | 3-Occupant |
| 21772 | | CURRENT OCCUPANT | | CA | 90022 | 2111 | 3-Occupant |
| 21773 | | CURRENT OCCUPANT | | CA | 90022 | 2110 | 3-Occupant |
| 21774 | | CURRENT OCCUPANT | | CA | 90022 | 2150 | 3-Occupant |
| 21775 | | CURRENT OCCUPANT | | CA | 90022 | 2008 | 3-Occupant |
| 21776 | | CURRENT OCCUPANT | | CA | 90022 | 2008 | 3-Occupant |
| 21777 | | CURRENT OCCUPANT | | CA | 90022 | 2008 | 3-Occupant |
| 21778 | | CURRENT OCCUPANT | | CA | 90022 | 2008 | 3-Occupant |
| 21779 | | CURRENT OCCUPANT | | CA | 90022 | 2032 | 3-Occupant |
| 21780 | | CURRENT OCCUPANT | | CA | 90022 | 2030 | 3-Occupant |
| 21781 | | CURRENT OCCUPANT | | CA | 90022 | 2033 | 3-Occupant |
| 21782 | | CURRENT OCCUPANT | | CA | 90022 | 2008 | 3-Occupant |
| 21783 | | CURRENT OCCUPANT | | CA | 90022 | 2030 | 3-Occupant |
| 21784 | | CURRENT OCCUPANT | | CA | 90022 | 2030 | 3-Occupant |
| 21785 | | CURRENT OCCUPANT | | CA | 90022 | 2008 | 3-Occupant |
| 21786 | | CURRENT OCCUPANT | | CA | 90022 | 2030 | 3-Occupant |
| 21787 | | CURRENT OCCUPANT | | CA | 90022 | 2008 | 3-Occupant |
| 21788 | | CURRENT OCCUPANT | | CA | 90022 | 2030 | 3-Occupant |
| 21789 | | CURRENT OCCUPANT | | CA | 90022 | 2030 | 3-Occupant |
| 21790 | | CURRENT OCCUPANT | | CA | 90022 | 2021 | 3-Occupant |
| 21791 | | CURRENT OCCUPANT | | CA | 90022 | 2021 | 3-Occupant |
| 21792 | | CURRENT OCCUPANT | | CA | 90022 | 2021 | 3-Occupant |

Eastside Transit Corridor Phase 2 Project
November 2021 Community Meetings - Mailing List for East Los Angeles-Specific Meeting
*(Redacted mailing addresses)*

| No. | APN_D | OWNER NAME | OWNER 2 | M_STATE | M_ZIP | M_ZIP4 | Type |
|---|---|---|---|---|---|---|---|
| 21793 | | CURRENT OCCUPANT | | CA | 90022 | 2021 | 3-Occupant |
| 21794 | | CURRENT OCCUPANT | | CA | 90022 | 2021 | 3-Occupant |
| 21795 | | CURRENT OCCUPANT | | CA | 90022 | 2021 | 3-Occupant |
| 21796 | | CURRENT OCCUPANT | | CA | 90022 | 2021 | 3-Occupant |
| 21797 | | CURRENT OCCUPANT | | CA | 90022 | 2021 | 3-Occupant |
| 21798 | | CURRENT OCCUPANT | | CA | 90022 | 2022 | 3-Occupant |
| 21799 | | CURRENT OCCUPANT | | CA | 90022 | 2022 | 3-Occupant |
| 21800 | | CURRENT OCCUPANT | | CA | 90022 | 2022 | 3-Occupant |
| 21801 | | CURRENT OCCUPANT | | CA | 90022 | 2022 | 3-Occupant |
| 21802 | | CURRENT OCCUPANT | | CA | 90022 | 2022 | 3-Occupant |
| 21803 | | CURRENT OCCUPANT | | CA | 90022 | 2022 | 3-Occupant |
| 21804 | | CURRENT OCCUPANT | | CA | 90022 | 2022 | 3-Occupant |
| 21805 | | CURRENT OCCUPANT | | CA | 90022 | 2022 | 3-Occupant |
| 21806 | | CURRENT OCCUPANT | | CA | 90022 | 2023 | 3-Occupant |
| 21807 | | CURRENT OCCUPANT | | CA | 90022 | 2023 | 3-Occupant |
| 21808 | | CURRENT OCCUPANT | | CA | 90022 | 2023 | 3-Occupant |
| 21809 | | CURRENT OCCUPANT | | CA | 90022 | 2035 | 3-Occupant |
| 21810 | | BUSINESS OWNER OR OCCUPANT | | CA | 90022 | 2035 | 3-Occupant |
| 21811 | | BUSINESS OWNER OR OCCUPANT | | CA | 90022 | 2035 | 3-Occupant |
| 21812 | | BUSINESS OWNER OR OCCUPANT | | CA | 90022 | 2035 | 3-Occupant |
| 21813 | | BUSINESS OWNER OR OCCUPANT | | CA | 90022 | 2034 | 3-Occupant |
| 21814 | | BUSINESS OWNER OR OCCUPANT | | CA | 90022 | 2122 | 3-Occupant |
| 21815 | | BUSINESS OWNER OR OCCUPANT | | CA | 90022 | 2005 | 3-Occupant |
| 21816 | | BUSINESS OWNER OR OCCUPANT | | CA | 90022 | 2005 | 3-Occupant |
| 21817 | | BUSINESS OWNER OR OCCUPANT | | CA | 90022 | 2016 | 3-Occupant |
| 21818 | | BUSINESS OWNER OR OCCUPANT | | CA | 90022 | 2016 | 3-Occupant |
| 21819 | | BUSINESS OWNER OR OCCUPANT | | CA | 90022 | 2016 | 3-Occupant |
| 21820 | | BUSINESS OWNER OR OCCUPANT | | CA | 90022 | 2016 | 3-Occupant |
| 21821 | | BUSINESS OWNER OR OCCUPANT | | CA | 90022 | 2016 | 3-Occupant |
| 21822 | | BUSINESS OWNER OR OCCUPANT | | CA | 90022 | 2616 | 3-Occupant |
| 21823 | | BUSINESS OWNER OR OCCUPANT | | CA | 90022 | 2616 | 3-Occupant |
| 21824 | | BUSINESS OWNER OR OCCUPANT | | CA | 90022 | 2636 | 3-Occupant |

Eastside Transit Corridor Phase 2 Project
November 2021 Community Meetings - Mailing List for East Los Angeles-Specific Meeting
*(Redacted mailing addresses)*

| No. | APN_D | OWNER NAME | OWNER 2 | M_STATE | M_ZIP | M_ZIP4 | Type |
|---|---|---|---|---|---|---|---|
| 21825 | | BUSINESS OWNER OR OCCUPANT | | CA | 90022 | 2713 | 3-Occupant |
| 21826 | | BUSINESS OWNER OR OCCUPANT | | CA | 90022 | 2713 | 3-Occupant |
| 21827 | | BUSINESS OWNER OR OCCUPANT | | CA | 90022 | 2713 | 3-Occupant |
| 21828 | | BUSINESS OWNER OR OCCUPANT | | CA | 90022 | 2742 | 3-Occupant |
| 21829 | | BUSINESS OWNER OR OCCUPANT | | CA | 90022 | 2742 | 3-Occupant |
| 21830 | | BUSINESS OWNER OR OCCUPANT | | CA | 90022 | 2742 | 3-Occupant |
| 21831 | | BUSINESS OWNER OR OCCUPANT | | CA | 90022 | 2742 | 3-Occupant |
| 21832 | | BUSINESS OWNER OR OCCUPANT | | CA | 90022 | 2743 | 3-Occupant |
| 21833 | | BUSINESS OWNER OR OCCUPANT | | CA | 90022 | 2743 | 3-Occupant |
| 21834 | | BUSINESS OWNER OR OCCUPANT | | CA | 90022 | 2743 | 3-Occupant |
| 21835 | | BUSINESS OWNER OR OCCUPANT | | CA | 90022 | 2743 | 3-Occupant |
| 21836 | | BUSINESS OWNER OR OCCUPANT | | CA | 90022 | 2715 | 3-Occupant |
| 21837 | | BUSINESS OWNER OR OCCUPANT | | CA | 90022 | 2715 | 3-Occupant |
| 21838 | | BUSINESS OWNER OR OCCUPANT | | CA | 90022 | 2735 | 3-Occupant |
| 21839 | | BUSINESS OWNER OR OCCUPANT | | CA | 90022 | 3225 | 3-Occupant |
| 21840 | | BUSINESS OWNER OR OCCUPANT | | CA | 90022 | 3225 | 3-Occupant |
| 21841 | | CURRENT OCCUPANT | | CA | 90022 | 3226 | 3-Occupant |
| 21842 | | BUSINESS OWNER OR OCCUPANT | | CA | 90022 | 3226 | 3-Occupant |
| 21843 | | BUSINESS OWNER OR OCCUPANT | | CA | 90022 | 3238 | 3-Occupant |
| 21844 | | BUSINESS OWNER OR OCCUPANT | | CA | 90022 | 2626 | 3-Occupant |
| 21845 | | BUSINESS OWNER OR OCCUPANT | | CA | 90022 | 2786 | 3-Occupant |
| 21846 | | CURRENT OCCUPANT | | CA | 90022 | 2785 | 3-Occupant |
| 21847 | | BUSINESS OWNER OR OCCUPANT | | CA | 90022 | 2626 | 3-Occupant |
| 21848 | | BUSINESS OWNER OR OCCUPANT | | CA | 90022 | 2785 | 3-Occupant |
| 21849 | | BUSINESS OWNER OR OCCUPANT | | CA | 90022 | 2784 | 3-Occupant |
| 21850 | | CURRENT OCCUPANT | | CA | 90022 | 2783 | 3-Occupant |
| 21851 | | BUSINESS OWNER OR OCCUPANT | | CA | 90022 | 2782 | 3-Occupant |
| 21852 | | BUSINESS OWNER OR OCCUPANT | | CA | 90022 | 2781 | 3-Occupant |
| 21853 | | CURRENT OCCUPANT | | CA | 90022 | 2782 | 3-Occupant |
| 21854 | | CURRENT OCCUPANT | | CA | 90022 | 2648 | 3-Occupant |
| 21855 | | CURRENT OCCUPANT | | CA | 90022 | 2782 | 3-Occupant |
| 21856 | | CURRENT OCCUPANT | | CA | 90022 | 2648 | 3-Occupant |

Eastside Transit Corridor Phase 2 Project
November 2021 Community Meetings - Mailing List for East Los Angeles-Specific Meeting
*(Redacted mailing addresses)*

| No. | APN_D | OWNER NAME | OWNER 2 | M_STATE | M_ZIP | M_ZIP4 | Type |
|---|---|---|---|---|---|---|---|
| 21857 | | CURRENT OCCUPANT | | CA | 90022 | 2782 | 3-Occupant |
| 21858 | | CURRENT OCCUPANT | | CA | 90022 | 2648 | 3-Occupant |
| 21859 | | CURRENT OCCUPANT | | CA | 90022 | 2782 | 3-Occupant |
| 21860 | | CURRENT OCCUPANT | | CA | 90022 | 2648 | 3-Occupant |
| 21861 | | CURRENT OCCUPANT | | CA | 90022 | 2782 | 3-Occupant |
| 21862 | | CURRENT OCCUPANT | | CA | 90022 | 2782 | 3-Occupant |
| 21863 | | CURRENT OCCUPANT | | CA | 90022 | 2648 | 3-Occupant |
| 21864 | | CURRENT OCCUPANT | | CA | 90022 | 2648 | 3-Occupant |
| 21865 | | CURRENT OCCUPANT | | CA | 90022 | 2648 | 3-Occupant |
| 21866 | | CURRENT OCCUPANT | | CA | 90022 | 2782 | 3-Occupant |
| 21867 | | CURRENT OCCUPANT | | CA | 90022 | 2781 | 3-Occupant |
| 21868 | | CURRENT OCCUPANT | | CA | 90022 | 2782 | 3-Occupant |
| 21869 | | CURRENT OCCUPANT | | CA | 90022 | 2648 | 3-Occupant |
| 21870 | | CURRENT OCCUPANT | | CA | 90022 | 2648 | 3-Occupant |
| 21871 | | CURRENT OCCUPANT | | CA | 90022 | 2648 | 3-Occupant |
| 21872 | | BUSINESS OWNER OR OCCUPANT | | CA | 90022 | 3255 | 3-Occupant |
| 21873 | | CURRENT OCCUPANT | | CA | 90022 | 3205 | 3-Occupant |
| 21874 | | CURRENT OCCUPANT | | CA | 90022 | 3255 | 3-Occupant |
| 21875 | | CURRENT OCCUPANT | | CA | 90022 | 3205 | 3-Occupant |
| 21876 | | CURRENT OCCUPANT | | CA | 90022 | 3255 | 3-Occupant |
| 21877 | | CURRENT OCCUPANT | | CA | 90022 | 3307 | 3-Occupant |
| 21878 | | CURRENT OCCUPANT | | CA | 90022 | 3307 | 3-Occupant |
| 21879 | | CURRENT OCCUPANT | | CA | 90022 | 3307 | 3-Occupant |
| 21880 | | CURRENT OCCUPANT | | CA | 90022 | 3307 | 3-Occupant |
| 21881 | | CURRENT OCCUPANT | | CA | 90022 | 3307 | 3-Occupant |
| 21882 | | CURRENT OCCUPANT | | CA | 90022 | 3308 | 3-Occupant |
| 21883 | | CURRENT OCCUPANT | | CA | 90022 | 3206 | 3-Occupant |
| 21884 | | CURRENT OCCUPANT | | CA | 90022 | 3206 | 3-Occupant |
| 21885 | | CURRENT OCCUPANT | | CA | 90022 | 3206 | 3-Occupant |
| 21886 | | CURRENT OCCUPANT | | CA | 90022 | 3254 | 3-Occupant |
| 21887 | | CURRENT OCCUPANT | | CA | 90022 | 3206 | 3-Occupant |
| 21888 | | CURRENT OCCUPANT | | CA | 90022 | 3206 | 3-Occupant |

Eastside Transit Corridor Phase 2 Project
November 2021 Community Meetings - Mailing List for East Los Angeles-Specific Meeting
*(Redacted mailing addresses)*

| No. | APN_D | OWNER NAME | OWNER 2 | M_STATE | M_ZIP | M_ZIP4 | Type |
|---|---|---|---|---|---|---|---|
| 21889 | | CURRENT OCCUPANT | | CA | 90022 | 3254 | 3-Occupant |
| 21890 | | CURRENT OCCUPANT | | CA | 90022 | 3206 | 3-Occupant |
| 21891 | | CURRENT OCCUPANT | | CA | 90022 | 2614 | 3-Occupant |
| 21892 | | CURRENT OCCUPANT | | CA | 90022 | 2791 | 3-Occupant |
| 21893 | | CURRENT OCCUPANT | | CA | 90022 | 2790 | 3-Occupant |
| 21894 | | CURRENT OCCUPANT | | CA | 90022 | 2614 | 3-Occupant |
| 21895 | | CURRENT OCCUPANT | | CA | 90022 | 2614 | 3-Occupant |
| 21896 | | CURRENT OCCUPANT | | CA | 90022 | 2790 | 3-Occupant |
| 21897 | | CURRENT OCCUPANT | | CA | 90022 | 2614 | 3-Occupant |
| 21898 | | CURRENT OCCUPANT | | CA | 90022 | 2613 | 3-Occupant |
| 21899 | | CURRENT OCCUPANT | | CA | 90022 | 2789 | 3-Occupant |
| 21900 | | CURRENT OCCUPANT | | CA | 90022 | 2613 | 3-Occupant |
| 21901 | | CURRENT OCCUPANT | | CA | 90022 | 2789 | 3-Occupant |
| 21902 | | CURRENT OCCUPANT | | CA | 90022 | 3380 | 3-Occupant |
| 21903 | | CURRENT OCCUPANT | | CA | 90022 | 3325 | 3-Occupant |
| 21904 | | CURRENT OCCUPANT | | CA | 90022 | 3380 | 3-Occupant |
| 21905 | | CURRENT OCCUPANT | | CA | 90022 | 3325 | 3-Occupant |
| 21906 | | CURRENT OCCUPANT | | CA | 90022 | 3380 | 3-Occupant |
| 21907 | | CURRENT OCCUPANT | | CA | 90022 | 3381 | 3-Occupant |
| 21908 | | CURRENT OCCUPANT | | CA | 90022 | 3381 | 3-Occupant |
| 21909 | | CURRENT OCCUPANT | | CA | 90022 | 3381 | 3-Occupant |
| 21910 | | CURRENT OCCUPANT | | CA | 90022 | 3326 | 3-Occupant |
| 21911 | | CURRENT OCCUPANT | | CA | 90022 | 2610 | 3-Occupant |
| 21912 | | CURRENT OCCUPANT | | CA | 90022 | 2610 | 3-Occupant |
| 21913 | | CURRENT OCCUPANT | | CA | 90022 | 2610 | 3-Occupant |
| 21914 | | CURRENT OCCUPANT | | CA | 90022 | 2793 | 3-Occupant |
| 21915 | | CURRENT OCCUPANT | | CA | 90022 | 2610 | 3-Occupant |
| 21916 | | CURRENT OCCUPANT | | CA | 90022 | 2610 | 3-Occupant |
| 21917 | | CURRENT OCCUPANT | | CA | 90022 | 2793 | 3-Occupant |
| 21918 | | CURRENT OCCUPANT | | CA | 90022 | 2793 | 3-Occupant |
| 21919 | | CURRENT OCCUPANT | | CA | 90022 | 2610 | 3-Occupant |
| 21920 | | CURRENT OCCUPANT | | CA | 90022 | 2609 | 3-Occupant |

Eastside Transit Corridor Phase 2 Project
November 2021 Community Meetings - Mailing List for East Los Angeles-Specific Meeting
*(Redacted mailing addresses)*

| No. | APN_D | OWNER NAME | OWNER 2 | M_STATE | M_ZIP | M_ZIP4 | Type |
|---|---|---|---|---|---|---|---|
| 21921 | | CURRENT OCCUPANT | | CA | 90022 | 2609 | 3-Occupant |
| 21922 | | CURRENT OCCUPANT | | CA | 90022 | 2609 | 3-Occupant |
| 21923 | | CURRENT OCCUPANT | | CA | 90022 | 2609 | 3-Occupant |
| 21924 | | CURRENT OCCUPANT | | CA | 90022 | 2792 | 3-Occupant |
| 21925 | | CURRENT OCCUPANT | | CA | 90022 | 2609 | 3-Occupant |
| 21926 | | CURRENT OCCUPANT | | CA | 90022 | 2609 | 3-Occupant |
| 21927 | | CURRENT OCCUPANT | | CA | 90022 | 2609 | 3-Occupant |
| 21928 | | CURRENT OCCUPANT | | CA | 90022 | 2609 | 3-Occupant |
| 21929 | | CURRENT OCCUPANT | | CA | 90022 | 2792 | 3-Occupant |
| 21930 | | CURRENT OCCUPANT | | CA | 90022 | 2792 | 3-Occupant |
| 21931 | | CURRENT OCCUPANT | | CA | 90022 | 2609 | 3-Occupant |
| 21932 | | CURRENT OCCUPANT | | CA | 90022 | 2609 | 3-Occupant |
| 21933 | | CURRENT OCCUPANT | | CA | 90022 | 2792 | 3-Occupant |
| 21934 | | CURRENT OCCUPANT | | CA | 90022 | 2609 | 3-Occupant |
| 21935 | | CURRENT OCCUPANT | | CA | 90022 | 2609 | 3-Occupant |
| 21936 | | CURRENT OCCUPANT | | CA | 90022 | 2792 | 3-Occupant |
| 21937 | | CURRENT OCCUPANT | | CA | 90022 | 3324 | 3-Occupant |
| 21938 | | CURRENT OCCUPANT | | CA | 90022 | 3324 | 3-Occupant |
| 21939 | | CURRENT OCCUPANT | | CA | 90022 | 3346 | 3-Occupant |
| 21940 | | CURRENT OCCUPANT | | CA | 90022 | 3346 | 3-Occupant |
| 21941 | | CURRENT OCCUPANT | | CA | 90022 | 3346 | 3-Occupant |
| 21942 | | CURRENT OCCUPANT | | CA | 90022 | 3346 | 3-Occupant |
| 21943 | | CURRENT OCCUPANT | | CA | 90022 | 3346 | 3-Occupant |
| 21944 | | CURRENT OCCUPANT | | CA | 90022 | 3346 | 3-Occupant |
| 21945 | | CURRENT OCCUPANT | | CA | 90022 | 3324 | 3-Occupant |
| 21946 | | CURRENT OCCUPANT | | CA | 90022 | 3324 | 3-Occupant |
| 21947 | | CURRENT OCCUPANT | | CA | 90022 | 3355 | 3-Occupant |
| 21948 | | CURRENT OCCUPANT | | CA | 90022 | 3355 | 3-Occupant |
| 21949 | | CURRENT OCCUPANT | | CA | 90022 | 3355 | 3-Occupant |
| 21950 | | CURRENT OCCUPANT | | CA | 90022 | 3355 | 3-Occupant |
| 21951 | | CURRENT OCCUPANT | | CA | 90022 | 3355 | 3-Occupant |
| 21952 | | CURRENT OCCUPANT | | CA | 90022 | 3355 | 3-Occupant |

Eastside Transit Corridor Phase 2 Project
November 2021 Community Meetings - Mailing List for East Los Angeles-Specific Meeting
*(Redacted mailing addresses)*

| No. | APN_D | OWNER NAME | OWNER 2 | M_STATE | M_ZIP | M_ZIP4 | Type |
|---|---|---|---|---|---|---|---|
| 21953 | | CURRENT OCCUPANT | | CA | 90022 | 3324 | 3-Occupant |
| 21954 | | CURRENT OCCUPANT | | CA | 90022 | 3344 | 3-Occupant |
| 21955 | | CURRENT OCCUPANT | | CA | 90022 | 3344 | 3-Occupant |
| 21956 | | CURRENT OCCUPANT | | CA | 90022 | 3323 | 3-Occupant |
| 21957 | | CURRENT OCCUPANT | | CA | 90022 | 3323 | 3-Occupant |
| 21958 | | CURRENT OCCUPANT | | CA | 90022 | 3323 | 3-Occupant |
| 21959 | | CURRENT OCCUPANT | | CA | 90022 | 3323 | 3-Occupant |
| 21960 | | CURRENT OCCUPANT | | CA | 90022 | 3379 | 3-Occupant |
| 21961 | | CURRENT OCCUPANT | | CA | 90022 | 3379 | 3-Occupant |
| 21962 | | CURRENT OCCUPANT | | CA | 90022 | 3379 | 3-Occupant |
| 21963 | | CURRENT OCCUPANT | | CA | 90022 | 3323 | 3-Occupant |
| 21964 | | CURRENT OCCUPANT | | CA | 90022 | 3379 | 3-Occupant |
| 21965 | | CURRENT OCCUPANT | | CA | 90022 | 3323 | 3-Occupant |
| 21966 | | CURRENT OCCUPANT | | CA | 90022 | 3323 | 3-Occupant |
| 21967 | | CURRENT OCCUPANT | | CA | 90022 | 3323 | 3-Occupant |
| 21968 | | CURRENT OCCUPANT | | CA | 90022 | 3302 | 3-Occupant |
| 21969 | | CURRENT OCCUPANT | | CA | 90022 | 3302 | 3-Occupant |
| 21970 | | CURRENT OCCUPANT | | CA | 90022 | 3382 | 3-Occupant |
| 21971 | | CURRENT OCCUPANT | | CA | 90022 | 3335 | 3-Occupant |
| 21972 | | CURRENT OCCUPANT | | CA | 90022 | 3336 | 3-Occupant |
| 21973 | | CURRENT OCCUPANT | | CA | 90022 | 3336 | 3-Occupant |
| 21974 | | CURRENT OCCUPANT | | CA | 90022 | 3336 | 3-Occupant |
| 21975 | | CURRENT OCCUPANT | | CA | 90022 | 3336 | 3-Occupant |
| 21976 | | CURRENT OCCUPANT | | CA | 90022 | 3303 | 3-Occupant |
| 21977 | | CURRENT OCCUPANT | | CA | 90022 | 3383 | 3-Occupant |
| 21978 | | CURRENT OCCUPANT | | CA | 90022 | 3303 | 3-Occupant |
| 21979 | | CURRENT OCCUPANT | | CA | 90022 | 3304 | 3-Occupant |
| 21980 | | CURRENT OCCUPANT | | CA | 90022 | 3304 | 3-Occupant |
| 21981 | | CURRENT OCCUPANT | | CA | 90022 | 3310 | 3-Occupant |
| 21982 | | CURRENT OCCUPANT | | CA | 90022 | 3310 | 3-Occupant |
| 21983 | | CURRENT OCCUPANT | | CA | 90022 | 3310 | 3-Occupant |
| 21984 | | CURRENT OCCUPANT | | CA | 90022 | 3310 | 3-Occupant |

Eastside Transit Corridor Phase 2 Project
November 2021 Community Meetings - Mailing List for East Los Angeles-Specific Meeting
*(Redacted mailing addresses)*

| No. | APN_D | OWNER NAME | OWNER 2 | M_STATE | M_ZIP | M_ZIP4 | Type |
|---|---|---|---|---|---|---|---|
| 21985 | | CURRENT OCCUPANT | | CA | 90022 | 3368 | 3-Occupant |
| 21986 | | CURRENT OCCUPANT | | CA | 90022 | 3368 | 3-Occupant |
| 21987 | | CURRENT OCCUPANT | | CA | 90022 | 3310 | 3-Occupant |
| 21988 | | CURRENT OCCUPANT | | CA | 90022 | 3310 | 3-Occupant |
| 21989 | | CURRENT OCCUPANT | | CA | 90022 | 3368 | 3-Occupant |
| 21990 | | CURRENT OCCUPANT | | CA | 90022 | 3310 | 3-Occupant |
| 21991 | | CURRENT OCCUPANT | | CA | 90022 | 3368 | 3-Occupant |
| 21992 | | CURRENT OCCUPANT | | CA | 90022 | 3368 | 3-Occupant |
| 21993 | | CURRENT OCCUPANT | | CA | 90022 | 3310 | 3-Occupant |
| 21994 | | CURRENT OCCUPANT | | CA | 90022 | 3310 | 3-Occupant |
| 21995 | | CURRENT OCCUPANT | | CA | 90022 | 3368 | 3-Occupant |
| 21996 | | CURRENT OCCUPANT | | CA | 90022 | 3322 | 3-Occupant |
| 21997 | | CURRENT OCCUPANT | | CA | 90022 | 3321 | 3-Occupant |
| 21998 | | CURRENT OCCUPANT | | CA | 90022 | 3309 | 3-Occupant |
| 21999 | | CURRENT OCCUPANT | | CA | 90022 | 3309 | 3-Occupant |
| 22000 | | CURRENT OCCUPANT | | CA | 90022 | 3309 | 3-Occupant |
| 22001 | | CURRENT OCCUPANT | | CA | 90022 | 3309 | 3-Occupant |
| 22002 | | CURRENT OCCUPANT | | CA | 90022 | 3369 | 3-Occupant |
| 22003 | | CURRENT OCCUPANT | | CA | 90022 | 3309 | 3-Occupant |
| 22004 | | CURRENT OCCUPANT | | CA | 90022 | 3309 | 3-Occupant |
| 22005 | | CURRENT OCCUPANT | | CA | 90022 | 3309 | 3-Occupant |
| 22006 | | CURRENT OCCUPANT | | CA | 90022 | 2605 | 3-Occupant |
| 22007 | | CURRENT OCCUPANT | | CA | 90022 | 2605 | 3-Occupant |
| 22008 | | CURRENT OCCUPANT | | CA | 90022 | 2605 | 3-Occupant |
| 22009 | | CURRENT OCCUPANT | | CA | 90022 | 2605 | 3-Occupant |
| 22010 | | CURRENT OCCUPANT | | CA | 90022 | 2878 | 3-Occupant |
| 22011 | | CURRENT OCCUPANT | | CA | 90022 | 2878 | 3-Occupant |
| 22012 | | BUSINESS OWNER OR OCCUPANT | | CA | 90022 | 2878 | 3-Occupant |
| 22013 | | CURRENT OCCUPANT | | CA | 90022 | 2601 | 3-Occupant |
| 22014 | | CURRENT OCCUPANT | | CA | 90022 | 2601 | 3-Occupant |
| 22015 | | CURRENT OCCUPANT | | CA | 90022 | 2601 | 3-Occupant |
| 22016 | | CURRENT OCCUPANT | | CA | 90022 | 2601 | 3-Occupant |

Eastside Transit Corridor Phase 2 Project
November 2021 Community Meetings - Mailing List for East Los Angeles-Specific Meeting
*(Redacted mailing addresses)*

| No. | APN_D | OWNER NAME | OWNER 2 | M_STATE | M_ZIP | M_ZIP4 | Type |
|---|---|---|---|---|---|---|---|
| 22017 | | CURRENT OCCUPANT | | CA | 90022 | 3312 | 3-Occupant |
| 22018 | | CURRENT OCCUPANT | | CA | 90022 | 3393 | 3-Occupant |
| 22019 | | CURRENT OCCUPANT | | CA | 90022 | 3393 | 3-Occupant |
| 22020 | | CURRENT OCCUPANT | | CA | 90022 | 3393 | 3-Occupant |
| 22021 | | CURRENT OCCUPANT | | CA | 90022 | 3312 | 3-Occupant |
| 22022 | | CURRENT OCCUPANT | | CA | 90022 | 3312 | 3-Occupant |
| 22023 | | CURRENT OCCUPANT | | CA | 90022 | 3312 | 3-Occupant |
| 22024 | | CURRENT OCCUPANT | | CA | 90022 | 3367 | 3-Occupant |
| 22025 | | CURRENT OCCUPANT | | CA | 90022 | 3353 | 3-Occupant |
| 22026 | | CURRENT OCCUPANT | | CA | 90022 | 3353 | 3-Occupant |
| 22027 | | CURRENT OCCUPANT | | CA | 90022 | 3366 | 3-Occupant |
| 22028 | | CURRENT OCCUPANT | | CA | 90022 | 3311 | 3-Occupant |
| 22029 | | CURRENT OCCUPANT | | CA | 90022 | 3365 | 3-Occupant |
| 22030 | | CURRENT OCCUPANT | | CA | 90022 | 3311 | 3-Occupant |
| 22031 | | CURRENT OCCUPANT | | CA | 90022 | 2604 | 3-Occupant |
| 22032 | | CURRENT OCCUPANT | | CA | 90022 | 2662 | 3-Occupant |
| 22033 | | CURRENT OCCUPANT | | CA | 90022 | 2604 | 3-Occupant |
| 22034 | | CURRENT OCCUPANT | | CA | 90022 | 2662 | 3-Occupant |
| 22035 | | CURRENT OCCUPANT | | CA | 90022 | 2662 | 3-Occupant |
| 22036 | | CURRENT OCCUPANT | | CA | 90022 | 2604 | 3-Occupant |
| 22037 | | CURRENT OCCUPANT | | CA | 90022 | 2604 | 3-Occupant |
| 22038 | | CURRENT OCCUPANT | | CA | 90022 | 2662 | 3-Occupant |
| 22039 | | CURRENT OCCUPANT | | CA | 90022 | 2663 | 3-Occupant |
| 22040 | | CURRENT OCCUPANT | | CA | 90022 | 2604 | 3-Occupant |
| 22041 | | CURRENT OCCUPANT | | CA | 90022 | 2662 | 3-Occupant |
| 22042 | | CURRENT OCCUPANT | | CA | 90022 | 2604 | 3-Occupant |
| 22043 | | CURRENT OCCUPANT | | CA | 90022 | 2662 | 3-Occupant |
| 22044 | | CURRENT OCCUPANT | | CA | 90022 | 2641 | 3-Occupant |
| 22045 | | CURRENT OCCUPANT | | CA | 90022 | 2641 | 3-Occupant |
| 22046 | | CURRENT OCCUPANT | | CA | 90022 | 2641 | 3-Occupant |
| 22047 | | CURRENT OCCUPANT | | CA | 90022 | 2641 | 3-Occupant |
| 22048 | | CURRENT OCCUPANT | | CA | 90022 | 2641 | 3-Occupant |

Eastside Transit Corridor Phase 2 Project
November 2021 Community Meetings - Mailing List for East Los Angeles-Specific Meeting
*(Redacted mailing addresses)*

| No. | APN_D | OWNER NAME | OWNER 2 | M_STATE | M_ZIP | M_ZIP4 | Type |
|---|---|---|---|---|---|---|---|
| 22049 | | CURRENT OCCUPANT | | CA | 90022 | 2641 | 3-Occupant |
| 22050 | | CURRENT OCCUPANT | | CA | 90022 | 2641 | 3-Occupant |
| 22051 | | CURRENT OCCUPANT | | CA | 90022 | 2641 | 3-Occupant |
| 22052 | | CURRENT OCCUPANT | | CA | 90022 | 2662 | 3-Occupant |
| 22053 | | CURRENT OCCUPANT | | CA | 90022 | 2604 | 3-Occupant |
| 22054 | | CURRENT OCCUPANT | | CA | 90022 | 2600 | 3-Occupant |
| 22055 | | CURRENT OCCUPANT | | CA | 90022 | 2656 | 3-Occupant |
| 22056 | | CURRENT OCCUPANT | | CA | 90022 | 2656 | 3-Occupant |
| 22057 | | CURRENT OCCUPANT | | CA | 90022 | 2656 | 3-Occupant |
| 22058 | | CURRENT OCCUPANT | | CA | 90022 | 2656 | 3-Occupant |
| 22059 | | CURRENT OCCUPANT | | CA | 90022 | 2655 | 3-Occupant |
| 22060 | | CURRENT OCCUPANT | | CA | 90022 | 2660 | 3-Occupant |
| 22061 | | CURRENT OCCUPANT | | CA | 90022 | 2661 | 3-Occupant |
| 22062 | | CURRENT OCCUPANT | | CA | 90022 | 2659 | 3-Occupant |
| 22063 | | CURRENT OCCUPANT | | CA | 90022 | 2643 | 3-Occupant |
| 22064 | | CURRENT OCCUPANT | | CA | 90022 | 2643 | 3-Occupant |
| 22065 | | CURRENT OCCUPANT | | CA | 90022 | 2643 | 3-Occupant |
| 22066 | | CURRENT OCCUPANT | | CA | 90022 | 2643 | 3-Occupant |
| 22067 | | CURRENT OCCUPANT | | CA | 90022 | 2603 | 3-Occupant |
| 22068 | | CURRENT OCCUPANT | | CA | 90022 | 2642 | 3-Occupant |
| 22069 | | CURRENT OCCUPANT | | CA | 90022 | 2642 | 3-Occupant |
| 22070 | | CURRENT OCCUPANT | | CA | 90022 | 2642 | 3-Occupant |
| 22071 | | CURRENT OCCUPANT | | CA | 90022 | 2642 | 3-Occupant |
| 22072 | | CURRENT OCCUPANT | | CA | 90022 | 2642 | 3-Occupant |
| 22073 | | CURRENT OCCUPANT | | CA | 90022 | 2651 | 3-Occupant |
| 22074 | | CURRENT OCCUPANT | | CA | 90022 | 2651 | 3-Occupant |
| 22075 | | CURRENT OCCUPANT | | CA | 90022 | 2651 | 3-Occupant |
| 22076 | | CURRENT OCCUPANT | | CA | 90022 | 2651 | 3-Occupant |
| 22077 | | CURRENT OCCUPANT | | CA | 90022 | 2651 | 3-Occupant |
| 22078 | | CURRENT OCCUPANT | | CA | 90022 | 2658 | 3-Occupant |
| 22079 | | CURRENT OCCUPANT | | CA | 90022 | 2658 | 3-Occupant |
| 22080 | | CURRENT OCCUPANT | | CA | 90022 | 2658 | 3-Occupant |

Eastside Transit Corridor Phase 2 Project
November 2021 Community Meetings - Mailing List for East Los Angeles-Specific Meeting
*(Redacted mailing addresses)*

| No. | APN_D | OWNER NAME | OWNER 2 | M_STATE | M_ZIP | M_ZIP4 | Type |
|---|---|---|---|---|---|---|---|
| 22081 | | CURRENT OCCUPANT | | CA | 90022 | 2658 | 3-Occupant |
| 22082 | | CURRENT OCCUPANT | | CA | 90022 | 2658 | 3-Occupant |
| 22083 | | CURRENT OCCUPANT | | CA | 90022 | 2603 | 3-Occupant |
| 22084 | | CURRENT OCCUPANT | | CA | 90022 | 2603 | 3-Occupant |
| 22085 | | CURRENT OCCUPANT | | CA | 90022 | 2659 | 3-Occupant |
| 22086 | | CURRENT OCCUPANT | | CA | 90022 | 2603 | 3-Occupant |
| 22087 | | CURRENT OCCUPANT | | CA | 90022 | 2603 | 3-Occupant |
| 22088 | | CURRENT OCCUPANT | | CA | 90022 | 2603 | 3-Occupant |
| 22089 | | CURRENT OCCUPANT | | CA | 90022 | 2634 | 3-Occupant |
| 22090 | | CURRENT OCCUPANT | | CA | 90022 | 2634 | 3-Occupant |
| 22091 | | CURRENT OCCUPANT | | CA | 90022 | 2634 | 3-Occupant |
| 22092 | | CURRENT OCCUPANT | | CA | 90022 | 3333 | 3-Occupant |
| 22093 | | CURRENT OCCUPANT | | CA | 90022 | 3334 | 3-Occupant |
| 22094 | | CURRENT OCCUPANT | | CA | 90022 | 3334 | 3-Occupant |
| 22095 | | CURRENT OCCUPANT | | CA | 90022 | 3313 | 3-Occupant |
| 22096 | | CURRENT OCCUPANT | | CA | 90022 | 3313 | 3-Occupant |
| 22097 | | CURRENT OCCUPANT | | CA | 90022 | 3313 | 3-Occupant |
| 22098 | | CURRENT OCCUPANT | | CA | 90022 | 3373 | 3-Occupant |
| 22099 | | CURRENT OCCUPANT | | CA | 90022 | 3313 | 3-Occupant |
| 22100 | | CURRENT OCCUPANT | | CA | 90022 | 3373 | 3-Occupant |
| 22101 | | CURRENT OCCUPANT | | CA | 90022 | 3373 | 3-Occupant |
| 22102 | | CURRENT OCCUPANT | | CA | 90022 | 3313 | 3-Occupant |
| 22103 | | CURRENT OCCUPANT | | CA | 90022 | 3313 | 3-Occupant |
| 22104 | | CURRENT OCCUPANT | | CA | 90022 | 3313 | 3-Occupant |
| 22105 | | CURRENT OCCUPANT | | CA | 90022 | 3313 | 3-Occupant |
| 22106 | | CURRENT OCCUPANT | | CA | 90022 | 3313 | 3-Occupant |
| 22107 | | CURRENT OCCUPANT | | CA | 90022 | 3313 | 3-Occupant |
| 22108 | | CURRENT OCCUPANT | | CA | 90022 | 3313 | 3-Occupant |
| 22109 | | CURRENT OCCUPANT | | CA | 90022 | 3313 | 3-Occupant |
| 22110 | | CURRENT OCCUPANT | | CA | 90022 | 3343 | 3-Occupant |
| 22111 | | CURRENT OCCUPANT | | CA | 90022 | 3343 | 3-Occupant |
| 22112 | | CURRENT OCCUPANT | | CA | 90022 | 3372 | 3-Occupant |

Eastside Transit Corridor Phase 2 Project
November 2021 Community Meetings - Mailing List for East Los Angeles-Specific Meeting
*(Redacted mailing addresses)*

| No. | APN_D | OWNER NAME | OWNER 2 | M_STATE | M_ZIP | M_ZIP4 | Type |
|---|---|---|---|---|---|---|---|
| 22113 | | CURRENT OCCUPANT | | CA | 90022 | 3314 | 3-Occupant |
| 22114 | | CURRENT OCCUPANT | | CA | 90022 | 3314 | 3-Occupant |
| 22115 | | CURRENT OCCUPANT | | CA | 90022 | 3314 | 3-Occupant |
| 22116 | | CURRENT OCCUPANT | | CA | 90022 | 3314 | 3-Occupant |
| 22117 | | CURRENT OCCUPANT | | CA | 90022 | 3314 | 3-Occupant |
| 22118 | | CURRENT OCCUPANT | | CA | 90022 | 3314 | 3-Occupant |
| 22119 | | CURRENT OCCUPANT | | CA | 90022 | 3372 | 3-Occupant |
| 22120 | | CURRENT OCCUPANT | | CA | 90022 | 3314 | 3-Occupant |
| 22121 | | CURRENT OCCUPANT | | CA | 90022 | 3314 | 3-Occupant |
| 22122 | | CURRENT OCCUPANT | | CA | 90022 | 3314 | 3-Occupant |
| 22123 | | CURRENT OCCUPANT | | CA | 90022 | 3372 | 3-Occupant |
| 22124 | | CURRENT OCCUPANT | | CA | 90022 | 3314 | 3-Occupant |
| 22125 | | CURRENT OCCUPANT | | CA | 90022 | 2711 | 3-Occupant |
| 22126 | | CURRENT OCCUPANT | | CA | 90022 | 2754 | 3-Occupant |
| 22127 | | CURRENT OCCUPANT | | CA | 90022 | 2711 | 3-Occupant |
| 22128 | | CURRENT OCCUPANT | | CA | 90022 | 2711 | 3-Occupant |
| 22129 | | CURRENT OCCUPANT | | CA | 90022 | 2711 | 3-Occupant |
| 22130 | | CURRENT OCCUPANT | | CA | 90022 | 2711 | 3-Occupant |
| 22131 | | CURRENT OCCUPANT | | CA | 90022 | 2711 | 3-Occupant |
| 22132 | | CURRENT OCCUPANT | | CA | 90022 | 2754 | 3-Occupant |
| 22133 | | CURRENT OCCUPANT | | CA | 90022 | 2711 | 3-Occupant |
| 22134 | | CURRENT OCCUPANT | | CA | 90022 | 2711 | 3-Occupant |
| 22135 | | CURRENT OCCUPANT | | CA | 90022 | 2711 | 3-Occupant |
| 22136 | | CURRENT OCCUPANT | | CA | 90022 | 2711 | 3-Occupant |
| 22137 | | CURRENT OCCUPANT | | CA | 90022 | 2712 | 3-Occupant |
| 22138 | | CURRENT OCCUPANT | | CA | 90022 | 2755 | 3-Occupant |
| 22139 | | CURRENT OCCUPANT | | CA | 90022 | 2712 | 3-Occupant |
| 22140 | | CURRENT OCCUPANT | | CA | 90022 | 2712 | 3-Occupant |
| 22141 | | CURRENT OCCUPANT | | CA | 90022 | 2755 | 3-Occupant |
| 22142 | | CURRENT OCCUPANT | | CA | 90022 | 2712 | 3-Occupant |
| 22143 | | CURRENT OCCUPANT | | CA | 90022 | 2712 | 3-Occupant |
| 22144 | | CURRENT OCCUPANT | | CA | 90022 | 2712 | 3-Occupant |

Eastside Transit Corridor Phase 2 Project
November 2021 Community Meetings - Mailing List for East Los Angeles-Specific Meeting
*(Redacted mailing addresses)*

| No. | APN_D | OWNER NAME | OWNER 2 | M_STATE | M_ZIP | M_ZIP4 | Type |
|---|---|---|---|---|---|---|---|
| 22145 | | CURRENT OCCUPANT | | CA | 90022 | 2712 | 3-Occupant |
| 22146 | | CURRENT OCCUPANT | | CA | 90022 | 2712 | 3-Occupant |
| 22147 | | CURRENT OCCUPANT | | CA | 90022 | 2712 | 3-Occupant |
| 22148 | | CURRENT OCCUPANT | | CA | 90022 | 2710 | 3-Occupant |
| 22149 | | CURRENT OCCUPANT | | CA | 90022 | 2756 | 3-Occupant |
| 22150 | | CURRENT OCCUPANT | | CA | 90022 | 2756 | 3-Occupant |
| 22151 | | CURRENT OCCUPANT | | CA | 90022 | 2709 | 3-Occupant |
| 22152 | | CURRENT OCCUPANT | | CA | 90022 | 2709 | 3-Occupant |
| 22153 | | CURRENT OCCUPANT | | CA | 90022 | 2709 | 3-Occupant |
| 22154 | | CURRENT OCCUPANT | | CA | 90022 | 2738 | 3-Occupant |
| 22155 | | CURRENT OCCUPANT | | CA | 90022 | 2738 | 3-Occupant |
| 22156 | | CURRENT OCCUPANT | | CA | 90022 | 2737 | 3-Occupant |
| 22157 | | CURRENT OCCUPANT | | CA | 90022 | 2721 | 3-Occupant |
| 22158 | | CURRENT OCCUPANT | | CA | 90022 | 2721 | 3-Occupant |
| 22159 | | CURRENT OCCUPANT | | CA | 90022 | 2741 | 3-Occupant |
| 22160 | | CURRENT OCCUPANT | | CA | 90022 | 2741 | 3-Occupant |
| 22161 | | CURRENT OCCUPANT | | CA | 90022 | 2757 | 3-Occupant |
| 22162 | | CURRENT OCCUPANT | | CA | 90022 | 2740 | 3-Occupant |
| 22163 | | CURRENT OCCUPANT | | CA | 90022 | 2740 | 3-Occupant |
| 22164 | | CURRENT OCCUPANT | | CA | 90022 | 2705 | 3-Occupant |
| 22165 | | CURRENT OCCUPANT | | CA | 90022 | 2705 | 3-Occupant |
| 22166 | | CURRENT OCCUPANT | | CA | 90022 | 2705 | 3-Occupant |
| 22167 | | CURRENT OCCUPANT | | CA | 90022 | 2759 | 3-Occupant |
| 22168 | | CURRENT OCCUPANT | | CA | 90022 | 2708 | 3-Occupant |
| 22169 | | CURRENT OCCUPANT | | CA | 90022 | 2758 | 3-Occupant |
| 22170 | | CURRENT OCCUPANT | | CA | 90022 | 2707 | 3-Occupant |
| 22171 | | CURRENT OCCUPANT | | CA | 90022 | 2886 | 3-Occupant |
| 22172 | | CURRENT OCCUPANT | | CA | 90022 | 2886 | 3-Occupant |
| 22173 | | CURRENT OCCUPANT | | CA | 90022 | 4005 | 3-Occupant |
| 22174 | | CURRENT OCCUPANT | | CA | 90022 | 4007 | 3-Occupant |
| 22175 | | CURRENT OCCUPANT | | CA | 90022 | 4007 | 3-Occupant |
| 22176 | | CURRENT OCCUPANT | | CA | 90022 | 4007 | 3-Occupant |

Eastside Transit Corridor Phase 2 Project
November 2021 Community Meetings - Mailing List for East Los Angeles-Specific Meeting
*(Redacted mailing addresses)*

| No. | APN_D | OWNER NAME | OWNER 2 | M_STATE | M_ZIP | M_ZIP4 | Type |
|---|---|---|---|---|---|---|---|
| 22177 | | CURRENT OCCUPANT | | CA | 90022 | 4046 | 3-Occupant |
| 22178 | | CURRENT OCCUPANT | | CA | 90022 | 4046 | 3-Occupant |
| 22179 | | CURRENT OCCUPANT | | CA | 90022 | 4004 | 3-Occupant |
| 22180 | | CURRENT OCCUPANT | | CA | 90022 | 4052 | 3-Occupant |
| 22181 | | CURRENT OCCUPANT | | CA | 90022 | 4004 | 3-Occupant |
| 22182 | | CURRENT OCCUPANT | | CA | 90022 | 4004 | 3-Occupant |
| 22183 | | CURRENT OCCUPANT | | CA | 90022 | 4091 | 3-Occupant |
| 22184 | | CURRENT OCCUPANT | | CA | 90022 | 4091 | 3-Occupant |
| 22185 | | CURRENT OCCUPANT | | CA | 90022 | 4004 | 3-Occupant |
| 22186 | | CURRENT OCCUPANT | | CA | 90022 | 4052 | 3-Occupant |
| 22187 | | CURRENT OCCUPANT | | CA | 90022 | 4004 | 3-Occupant |
| 22188 | | CURRENT OCCUPANT | | CA | 90022 | 3905 | 3-Occupant |
| 22189 | | CURRENT OCCUPANT | | CA | 90022 | 3905 | 3-Occupant |
| 22190 | | CURRENT OCCUPANT | | CA | 90022 | 3930 | 3-Occupant |
| 22191 | | CURRENT OCCUPANT | | CA | 90022 | 3904 | 3-Occupant |
| 22192 | | CURRENT OCCUPANT | | CA | 90022 | 3906 | 3-Occupant |
| 22193 | | CURRENT OCCUPANT | | CA | 90022 | 3906 | 3-Occupant |
| 22194 | | CURRENT OCCUPANT | | CA | 90022 | 4027 | 3-Occupant |
| 22195 | | CURRENT OCCUPANT | | CA | 90022 | 4027 | 3-Occupant |
| 22196 | | CURRENT OCCUPANT | | CA | 90022 | 4027 | 3-Occupant |
| 22197 | | CURRENT OCCUPANT | | CA | 90022 | 4028 | 3-Occupant |
| 22198 | | CURRENT OCCUPANT | | CA | 90022 | 4000 | 3-Occupant |
| 22199 | | CURRENT OCCUPANT | | CA | 90022 | 4000 | 3-Occupant |
| 22200 | | CURRENT OCCUPANT | | CA | 90022 | 4000 | 3-Occupant |
| 22201 | | CURRENT OCCUPANT | | CA | 90022 | 4000 | 3-Occupant |
| 22202 | | CURRENT OCCUPANT | | CA | 90022 | 4026 | 3-Occupant |
| 22203 | | CURRENT OCCUPANT | | CA | 90022 | 4026 | 3-Occupant |
| 22204 | | CURRENT OCCUPANT | | CA | 90022 | 4026 | 3-Occupant |
| 22205 | | CURRENT OCCUPANT | | CA | 90022 | 4026 | 3-Occupant |
| 22206 | | CURRENT OCCUPANT | | CA | 90022 | 4026 | 3-Occupant |
| 22207 | | CURRENT OCCUPANT | | CA | 90022 | 4109 | 3-Occupant |
| 22208 | | CURRENT OCCUPANT | | CA | 90022 | 4116 | 3-Occupant |

Eastside Transit Corridor Phase 2 Project
November 2021 Community Meetings - Mailing List for East Los Angeles-Specific Meeting
*(Redacted mailing addresses)*

| No. | APN_D | OWNER NAME | OWNER 2 | M_STATE | M_ZIP | M_ZIP4 | Type |
|---|---|---|---|---|---|---|---|
| 22209 | | CURRENT OCCUPANT | | CA | 90022 | 4116 | 3-Occupant |
| 22210 | | CURRENT OCCUPANT | | CA | 90022 | 4116 | 3-Occupant |
| 22211 | | CURRENT OCCUPANT | | CA | 90022 | 4115 | 3-Occupant |
| 22212 | | CURRENT OCCUPANT | | CA | 90022 | 4115 | 3-Occupant |
| 22213 | | CURRENT OCCUPANT | | CA | 90022 | 5102 | 3-Occupant |
| 22214 | | CURRENT OCCUPANT | | CA | 90022 | 5102 | 3-Occupant |
| 22215 | | CURRENT OCCUPANT | | CA | 90022 | 5104 | 3-Occupant |
| 22216 | | CURRENT OCCUPANT | | CA | 90022 | 5104 | 3-Occupant |
| 22217 | | CURRENT OCCUPANT | | CA | 90022 | 4110 | 3-Occupant |
| 22218 | | CURRENT OCCUPANT | | CA | 90022 | 3821 | 3-Occupant |
| 22219 | | CURRENT OCCUPANT | | CA | 90022 | 3821 | 3-Occupant |
| 22220 | | CURRENT OCCUPANT | | CA | 90022 | 3882 | 3-Occupant |
| 22221 | | CURRENT OCCUPANT | | CA | 90022 | 3821 | 3-Occupant |
| 22222 | | CURRENT OCCUPANT | | CA | 90022 | 3821 | 3-Occupant |
| 22223 | | CURRENT OCCUPANT | | CA | 90022 | 3823 | 3-Occupant |
| 22224 | | CURRENT OCCUPANT | | CA | 90022 | 3883 | 3-Occupant |
| 22225 | | CURRENT OCCUPANT | | CA | 90022 | 3823 | 3-Occupant |
| 22226 | | CURRENT OCCUPANT | | CA | 90022 | 3823 | 3-Occupant |
| 22227 | | CURRENT OCCUPANT | | CA | 90022 | 3824 | 3-Occupant |
| 22228 | | CURRENT OCCUPANT | | CA | 90022 | 3884 | 3-Occupant |
| 22229 | | CURRENT OCCUPANT | | CA | 90022 | 3884 | 3-Occupant |
| 22230 | | CURRENT OCCUPANT | | CA | 90022 | 3884 | 3-Occupant |
| 22231 | | CURRENT OCCUPANT | | CA | 90022 | 3884 | 3-Occupant |
| 22232 | | CURRENT OCCUPANT | | CA | 90022 | 3824 | 3-Occupant |
| 22233 | | CURRENT OCCUPANT | | CA | 90022 | 3822 | 3-Occupant |
| 22234 | | CURRENT OCCUPANT | | CA | 90022 | 3822 | 3-Occupant |
| 22235 | | CURRENT OCCUPANT | | CA | 90022 | 3921 | 3-Occupant |
| 22236 | | CURRENT OCCUPANT | | CA | 90022 | 3921 | 3-Occupant |
| 22237 | | CURRENT OCCUPANT | | CA | 90022 | 3921 | 3-Occupant |
| 22238 | | CURRENT OCCUPANT | | CA | 90022 | 3909 | 3-Occupant |
| 22239 | | CURRENT OCCUPANT | | CA | 90022 | 3982 | 3-Occupant |
| 22240 | | CURRENT OCCUPANT | | CA | 90022 | 3909 | 3-Occupant |

Eastside Transit Corridor Phase 2 Project
November 2021 Community Meetings - Mailing List for East Los Angeles-Specific Meeting
*(Redacted mailing addresses)*

| No. | APN_D | OWNER NAME | OWNER 2 | M_STATE | M_ZIP | M_ZIP4 | Type |
|---|---|---|---|---|---|---|---|
| 22241 | | CURRENT OCCUPANT | | CA | 90022 | 3983 | 3-Occupant |
| 22242 | | CURRENT OCCUPANT | | CA | 90022 | 3908 | 3-Occupant |
| 22243 | | CURRENT OCCUPANT | | CA | 90022 | 3983 | 3-Occupant |
| 22244 | | CURRENT OCCUPANT | | CA | 90022 | 3908 | 3-Occupant |
| 22245 | | CURRENT OCCUPANT | | CA | 90022 | 3908 | 3-Occupant |
| 22246 | | CURRENT OCCUPANT | | CA | 90022 | 3983 | 3-Occupant |
| 22247 | | CURRENT OCCUPANT | | CA | 90022 | 3910 | 3-Occupant |
| 22248 | | CURRENT OCCUPANT | | CA | 90022 | 3910 | 3-Occupant |
| 22249 | | CURRENT OCCUPANT | | CA | 90022 | 3984 | 3-Occupant |
| 22250 | | CURRENT OCCUPANT | | CA | 90022 | 3910 | 3-Occupant |
| 22251 | | CURRENT OCCUPANT | | CA | 90022 | 3912 | 3-Occupant |
| 22252 | | CURRENT OCCUPANT | | CA | 90022 | 3912 | 3-Occupant |
| 22253 | | CURRENT OCCUPANT | | CA | 90022 | 3989 | 3-Occupant |
| 22254 | | CURRENT OCCUPANT | | CA | 90022 | 3989 | 3-Occupant |
| 22255 | | CURRENT OCCUPANT | | CA | 90022 | 3989 | 3-Occupant |
| 22256 | | CURRENT OCCUPANT | | CA | 90022 | 3913 | 3-Occupant |
| 22257 | | CURRENT OCCUPANT | | CA | 90022 | 3985 | 3-Occupant |
| 22258 | | CURRENT OCCUPANT | | CA | 90022 | 3913 | 3-Occupant |
| 22259 | | CURRENT OCCUPANT | | CA | 90022 | 3985 | 3-Occupant |
| 22260 | | CURRENT OCCUPANT | | CA | 90022 | 3913 | 3-Occupant |
| 22261 | | CURRENT OCCUPANT | | CA | 90022 | 3913 | 3-Occupant |
| 22262 | | CURRENT OCCUPANT | | CA | 90022 | 3985 | 3-Occupant |
| 22263 | | CURRENT OCCUPANT | | CA | 90022 | 3911 | 3-Occupant |
| 22264 | | CURRENT OCCUPANT | | CA | 90022 | 3911 | 3-Occupant |
| 22265 | | CURRENT OCCUPANT | | CA | 90022 | 3987 | 3-Occupant |
| 22266 | | CURRENT OCCUPANT | | CA | 90022 | 3970 | 3-Occupant |
| 22267 | | CURRENT OCCUPANT | | CA | 90022 | 3971 | 3-Occupant |
| 22268 | | CURRENT OCCUPANT | | CA | 90022 | 3915 | 3-Occupant |
| 22269 | | CURRENT OCCUPANT | | CA | 90022 | 3970 | 3-Occupant |
| 22270 | | CURRENT OCCUPANT | | CA | 90022 | 3914 | 3-Occupant |
| 22271 | | CURRENT OCCUPANT | | CA | 90022 | 3972 | 3-Occupant |
| 22272 | | CURRENT OCCUPANT | | CA | 90022 | 3972 | 3-Occupant |

Eastside Transit Corridor Phase 2 Project
November 2021 Community Meetings - Mailing List for East Los Angeles-Specific Meeting
*(Redacted mailing addresses)*

| No. | APN_D | OWNER NAME | OWNER 2 | M_STATE | M_ZIP | M_ZIP4 | Type |
|---|---|---|---|---|---|---|---|
| 22273 | | CURRENT OCCUPANT | | CA | 90022 | 3914 | 3-Occupant |
| 22274 | | CURRENT OCCUPANT | | CA | 90022 | 3914 | 3-Occupant |
| 22275 | | CURRENT OCCUPANT | | CA | 90022 | 3916 | 3-Occupant |
| 22276 | | CURRENT OCCUPANT | | CA | 90022 | 3973 | 3-Occupant |
| 22277 | | CURRENT OCCUPANT | | CA | 90022 | 3916 | 3-Occupant |
| 22278 | | CURRENT OCCUPANT | | CA | 90022 | 3918 | 3-Occupant |
| 22279 | | CURRENT OCCUPANT | | CA | 90022 | 3918 | 3-Occupant |
| 22280 | | CURRENT OCCUPANT | | CA | 90022 | 3974 | 3-Occupant |
| 22281 | | CURRENT OCCUPANT | | CA | 90022 | 3944 | 3-Occupant |
| 22282 | | CURRENT OCCUPANT | | CA | 90022 | 3974 | 3-Occupant |
| 22283 | | CURRENT OCCUPANT | | CA | 90022 | 3918 | 3-Occupant |
| 22284 | | CURRENT OCCUPANT | | CA | 90022 | 3975 | 3-Occupant |
| 22285 | | CURRENT OCCUPANT | | CA | 90022 | 3918 | 3-Occupant |
| 22286 | | CURRENT OCCUPANT | | CA | 90022 | 3918 | 3-Occupant |
| 22287 | | CURRENT OCCUPANT | | CA | 90022 | 3975 | 3-Occupant |
| 22288 | | CURRENT OCCUPANT | | CA | 90022 | 3918 | 3-Occupant |
| 22289 | | CURRENT OCCUPANT | | CA | 90022 | 3946 | 3-Occupant |
| 22290 | | CURRENT OCCUPANT | | CA | 90022 | 3946 | 3-Occupant |
| 22291 | | CURRENT OCCUPANT | | CA | 90022 | 3946 | 3-Occupant |
| 22292 | | CURRENT OCCUPANT | | CA | 90022 | 3946 | 3-Occupant |
| 22293 | | CURRENT OCCUPANT | | CA | 90022 | 3957 | 3-Occupant |
| 22294 | | CURRENT OCCUPANT | | CA | 90022 | 3957 | 3-Occupant |
| 22295 | | CURRENT OCCUPANT | | CA | 90022 | 3957 | 3-Occupant |
| 22296 | | CURRENT OCCUPANT | | CA | 90022 | 3957 | 3-Occupant |
| 22297 | | CURRENT OCCUPANT | | CA | 90022 | 3958 | 3-Occupant |
| 22298 | | CURRENT OCCUPANT | | CA | 90022 | 3958 | 3-Occupant |
| 22299 | | CURRENT OCCUPANT | | CA | 90022 | 3958 | 3-Occupant |
| 22300 | | CURRENT OCCUPANT | | CA | 90022 | 3958 | 3-Occupant |
| 22301 | | CURRENT OCCUPANT | | CA | 90022 | 3950 | 3-Occupant |
| 22302 | | CURRENT OCCUPANT | | CA | 90022 | 3950 | 3-Occupant |
| 22303 | | CURRENT OCCUPANT | | CA | 90022 | 3950 | 3-Occupant |
| 22304 | | CURRENT OCCUPANT | | CA | 90022 | 3950 | 3-Occupant |

Eastside Transit Corridor Phase 2 Project
November 2021 Community Meetings - Mailing List for East Los Angeles-Specific Meeting
*(Redacted mailing addresses)*

| No. | APN_D | OWNER NAME | OWNER 2 | M_STATE | M_ZIP | M_ZIP4 | Type |
|---|---|---|---|---|---|---|---|
| 22305 | | CURRENT OCCUPANT | | CA | 90022 | 3919 | 3-Occupant |
| 22306 | | CURRENT OCCUPANT | | CA | 90022 | 3919 | 3-Occupant |
| 22307 | | CURRENT OCCUPANT | | CA | 90022 | 3919 | 3-Occupant |
| 22308 | | CURRENT OCCUPANT | | CA | 90022 | 3919 | 3-Occupant |
| 22309 | | CURRENT OCCUPANT | | CA | 90022 | 3917 | 3-Occupant |
| 22310 | | CURRENT OCCUPANT | | CA | 90022 | 3917 | 3-Occupant |
| 22311 | | CURRENT OCCUPANT | | CA | 90022 | 3978 | 3-Occupant |
| 22312 | | CURRENT OCCUPANT | | CA | 90022 | 3976 | 3-Occupant |
| 22313 | | CURRENT OCCUPANT | | CA | 90022 | 3977 | 3-Occupant |
| 22314 | | CURRENT OCCUPANT | | CA | 90022 | 3943 | 3-Occupant |
| 22315 | | CURRENT OCCUPANT | | CA | 90022 | 3980 | 3-Occupant |
| 22316 | | CURRENT OCCUPANT | | CA | 90022 | 3979 | 3-Occupant |
| 22317 | | CURRENT OCCUPANT | | CA | 90022 | 3981 | 3-Occupant |
| 22318 | | CURRENT OCCUPANT | | CA | 90022 | 3936 | 3-Occupant |
| 22319 | | CURRENT OCCUPANT | | CA | 90022 | 3936 | 3-Occupant |
| 22320 | | CURRENT OCCUPANT | | CA | 90022 | 3936 | 3-Occupant |
| 22321 | | CURRENT OCCUPANT | | CA | 90022 | 3934 | 3-Occupant |
| 22322 | | CURRENT OCCUPANT | | CA | 90022 | 3934 | 3-Occupant |
| 22323 | | CURRENT OCCUPANT | | CA | 90022 | 3902 | 3-Occupant |
| 22324 | | CURRENT OCCUPANT | | CA | 90022 | 3902 | 3-Occupant |
| 22325 | | CURRENT OCCUPANT | | CA | 90022 | 3901 | 3-Occupant |
| 22326 | | CURRENT OCCUPANT | | CA | 90022 | 3960 | 3-Occupant |
| 22327 | | CURRENT OCCUPANT | | CA | 90022 | 3931 | 3-Occupant |
| 22328 | | CURRENT OCCUPANT | | CA | 90022 | 3960 | 3-Occupant |
| 22329 | | CURRENT OCCUPANT | | CA | 90022 | 3960 | 3-Occupant |
| 22330 | | CURRENT OCCUPANT | | CA | 90022 | 3931 | 3-Occupant |
| 22331 | | CURRENT OCCUPANT | | CA | 90022 | 3949 | 3-Occupant |
| 22332 | | CURRENT OCCUPANT | | CA | 90022 | 3949 | 3-Occupant |
| 22333 | | CURRENT OCCUPANT | | CA | 90022 | 3949 | 3-Occupant |
| 22334 | | CURRENT OCCUPANT | | CA | 90022 | 3949 | 3-Occupant |
| 22335 | | CURRENT OCCUPANT | | CA | 90022 | 3953 | 3-Occupant |
| 22336 | | CURRENT OCCUPANT | | CA | 90022 | 3953 | 3-Occupant |

Eastside Transit Corridor Phase 2 Project
November 2021 Community Meetings - Mailing List for East Los Angeles-Specific Meeting
*(Redacted mailing addresses)*

| No. | APN_D | OWNER NAME | OWNER 2 | M_STATE | M_ZIP | M_ZIP4 | Type |
|---|---|---|---|---|---|---|---|
| 22337 | | CURRENT OCCUPANT | | CA | 90022 | 3953 | 3-Occupant |
| 22338 | | CURRENT OCCUPANT | | CA | 90022 | 3953 | 3-Occupant |
| 22339 | | CURRENT OCCUPANT | | CA | 90022 | 3961 | 3-Occupant |
| 22340 | | CURRENT OCCUPANT | | CA | 90022 | 3903 | 3-Occupant |
| 22341 | | CURRENT OCCUPANT | | CA | 90022 | 3961 | 3-Occupant |
| 22342 | | CURRENT OCCUPANT | | CA | 90022 | 3903 | 3-Occupant |
| 22343 | | CURRENT OCCUPANT | | CA | 90022 | 3961 | 3-Occupant |
| 22344 | | CURRENT OCCUPANT | | CA | 90022 | 3961 | 3-Occupant |
| 22345 | | CURRENT OCCUPANT | | CA | 90022 | 3903 | 3-Occupant |
| 22346 | | CURRENT OCCUPANT | | CA | 90022 | 3961 | 3-Occupant |
| 22347 | | CURRENT OCCUPANT | | CA | 90022 | 3903 | 3-Occupant |
| 22348 | | CURRENT OCCUPANT | | CA | 90022 | 3961 | 3-Occupant |
| 22349 | | CURRENT OCCUPANT | | CA | 90022 | 3961 | 3-Occupant |
| 22350 | | CURRENT OCCUPANT | | CA | 90022 | 3961 | 3-Occupant |
| 22351 | | CURRENT OCCUPANT | | CA | 90022 | 3903 | 3-Occupant |
| 22352 | | CURRENT OCCUPANT | | CA | 90022 | 3961 | 3-Occupant |
| 22353 | | CURRENT OCCUPANT | | CA | 90022 | 3962 | 3-Occupant |
| 22354 | | CURRENT OCCUPANT | | CA | 90022 | 3903 | 3-Occupant |
| 22355 | | CURRENT OCCUPANT | | CA | 90022 | 3963 | 3-Occupant |
| 22356 | | CURRENT OCCUPANT | | CA | 90022 | 3945 | 3-Occupant |
| 22357 | | CURRENT OCCUPANT | | CA | 90022 | 3963 | 3-Occupant |
| 22358 | | CURRENT OCCUPANT | | CA | 90022 | 3901 | 3-Occupant |
| 22359 | | CURRENT OCCUPANT | | CA | 90022 | 3964 | 3-Occupant |
| 22360 | | CURRENT OCCUPANT | | CA | 90022 | 3902 | 3-Occupant |
| 22361 | | CURRENT OCCUPANT | | CA | 90022 | 3964 | 3-Occupant |
| 22362 | | CURRENT OCCUPANT | | CA | 90022 | 3902 | 3-Occupant |
| 22363 | | CURRENT OCCUPANT | | CA | 90022 | 3965 | 3-Occupant |
| 22364 | | CURRENT OCCUPANT | | CA | 90022 | 3922 | 3-Occupant |
| 22365 | | CURRENT OCCUPANT | | CA | 90022 | 3922 | 3-Occupant |
| 22366 | | CURRENT OCCUPANT | | CA | 90022 | 3922 | 3-Occupant |
| 22367 | | CURRENT OCCUPANT | | CA | 90022 | 3923 | 3-Occupant |
| 22368 | | CURRENT OCCUPANT | | CA | 90022 | 3969 | 3-Occupant |

Eastside Transit Corridor Phase 2 Project
November 2021 Community Meetings - Mailing List for East Los Angeles-Specific Meeting
*(Redacted mailing addresses)*

| No. | APN_D | OWNER NAME | OWNER 2 | M_STATE | M_ZIP | M_ZIP4 | Type |
|---|---|---|---|---|---|---|---|
| 22369 | | CURRENT OCCUPANT | | CA | 90022 | 3923 | 3-Occupant |
| 22370 | | CURRENT OCCUPANT | | CA | 90022 | 3969 | 3-Occupant |
| 22371 | | CURRENT OCCUPANT | | CA | 90022 | 3969 | 3-Occupant |
| 22372 | | BUSINESS OWNER OR OCCUPANT | | CA | 90022 | 3941 | 3-Occupant |
| 22373 | | BUSINESS OWNER OR OCCUPANT | | CA | 90022 | 3941 | 3-Occupant |
| 22374 | | BUSINESS OWNER OR OCCUPANT | | CA | 90022 | 3941 | 3-Occupant |
| 22375 | | BUSINESS OWNER OR OCCUPANT | | CA | 90022 | 3941 | 3-Occupant |
| 22376 | | BUSINESS OWNER OR OCCUPANT | | CA | 90022 | 3941 | 3-Occupant |
| 22377 | | BUSINESS OWNER OR OCCUPANT | | CA | 90022 | 3941 | 3-Occupant |
| 22378 | | BUSINESS OWNER OR OCCUPANT | | CA | 90022 | 3966 | 3-Occupant |
| 22379 | | BUSINESS OWNER OR OCCUPANT | | CA | 90022 | 3966 | 3-Occupant |
| 22380 | | BUSINESS OWNER OR OCCUPANT | | CA | 90022 | 3939 | 3-Occupant |
| 22381 | | BUSINESS OWNER OR OCCUPANT | | CA | 90022 | 3939 | 3-Occupant |
| 22382 | | BUSINESS OWNER OR OCCUPANT | | CA | 90022 | 3939 | 3-Occupant |
| 22383 | | BUSINESS OWNER OR OCCUPANT | | CA | 90022 | 3952 | 3-Occupant |
| 22384 | | BUSINESS OWNER OR OCCUPANT | | CA | 90022 | 3952 | 3-Occupant |
| 22385 | | BUSINESS OWNER OR OCCUPANT | | CA | 90022 | 3952 | 3-Occupant |
| 22386 | | BUSINESS OWNER OR OCCUPANT | | CA | 90022 | 3924 | 3-Occupant |
| 22387 | | BUSINESS OWNER OR OCCUPANT | | CA | 90022 | 3967 | 3-Occupant |
| 22388 | | BUSINESS OWNER OR OCCUPANT | | CA | 90022 | 3924 | 3-Occupant |
| 22389 | | BUSINESS OWNER OR OCCUPANT | | CA | 90022 | 3938 | 3-Occupant |
| 22390 | | BUSINESS OWNER OR OCCUPANT | | CA | 90022 | 3938 | 3-Occupant |
| 22391 | | BUSINESS OWNER OR OCCUPANT | | CA | 90022 | 3938 | 3-Occupant |
| 22392 | | BUSINESS OWNER OR OCCUPANT | | CA | 90022 | 3968 | 3-Occupant |
| 22393 | | BUSINESS OWNER OR OCCUPANT | | CA | 90022 | 3925 | 3-Occupant |
| 22394 | | BUSINESS OWNER OR OCCUPANT | | CA | 90022 | 3968 | 3-Occupant |
| 22395 | | BUSINESS OWNER OR OCCUPANT | | CA | 90022 | 3925 | 3-Occupant |
| 22396 | | BUSINESS OWNER OR OCCUPANT | | CA | 90022 | 3968 | 3-Occupant |
| 22397 | | BUSINESS OWNER OR OCCUPANT | | CA | 90022 | 4002 | 3-Occupant |
| 22398 | | BUSINESS OWNER OR OCCUPANT | | CA | 90022 | 4053 | 3-Occupant |
| 22399 | | BUSINESS OWNER OR OCCUPANT | | CA | 90022 | 4001 | 3-Occupant |
| 22400 | | BUSINESS OWNER OR OCCUPANT | | CA | 90022 | 4001 | 3-Occupant |

Eastside Transit Corridor Phase 2 Project
November 2021 Community Meetings - Mailing List for East Los Angeles-Specific Meeting
*(Redacted mailing addresses)*

| No. | APN_D | OWNER NAME | OWNER 2 | M_STATE | M_ZIP | M_ZIP4 | Type |
|---|---|---|---|---|---|---|---|
| 22401 | | BUSINESS OWNER OR OCCUPANT | | CA | 90022 | 4016 | 3-Occupant |
| 22402 | | BUSINESS OWNER OR OCCUPANT | | CA | 90022 | 4016 | 3-Occupant |
| 22403 | | BUSINESS OWNER OR OCCUPANT | | CA | 90022 | 4045 | 3-Occupant |
| 22404 | | BUSINESS OWNER OR OCCUPANT | | CA | 90022 | 4045 | 3-Occupant |
| 22405 | | BUSINESS OWNER OR OCCUPANT | | CA | 90022 | 4045 | 3-Occupant |
| 22406 | | BUSINESS OWNER OR OCCUPANT | | CA | 90022 | 4045 | 3-Occupant |
| 22407 | | BUSINESS OWNER OR OCCUPANT | | CA | 90022 | 4045 | 3-Occupant |
| 22408 | | BUSINESS OWNER OR OCCUPANT | | CA | 90022 | 4044 | 3-Occupant |
| 22409 | | BUSINESS OWNER OR OCCUPANT | | CA | 90022 | 4055 | 3-Occupant |
| 22410 | | BUSINESS OWNER OR OCCUPANT | | CA | 90022 | 4054 | 3-Occupant |
| 22411 | | BUSINESS OWNER OR OCCUPANT | | CA | 90022 | 4055 | 3-Occupant |
| 22412 | | BUSINESS OWNER OR OCCUPANT | | CA | 90022 | 4056 | 3-Occupant |
| 22413 | | CURRENT OCCUPANT | | CA | 90022 | 4044 | 3-Occupant |
| 22414 | | BUSINESS OWNER OR OCCUPANT | | CA | 90022 | 4054 | 3-Occupant |
| 22415 | | BUSINESS OWNER OR OCCUPANT | | CA | 90022 | 4055 | 3-Occupant |
| 22416 | | BUSINESS OWNER OR OCCUPANT | | CA | 90022 | 4044 | 3-Occupant |
| 22417 | | BUSINESS OWNER OR OCCUPANT | | CA | 90022 | 4057 | 3-Occupant |
| 22418 | | BUSINESS OWNER OR OCCUPANT | | CA | 90022 | 4017 | 3-Occupant |
| 22419 | | BUSINESS OWNER OR OCCUPANT | | CA | 90022 | 4074 | 3-Occupant |
| 22420 | | BUSINESS OWNER OR OCCUPANT | | CA | 90022 | 4031 | 3-Occupant |
| 22421 | | BUSINESS OWNER OR OCCUPANT | | CA | 90022 | 4074 | 3-Occupant |
| 22422 | | BUSINESS OWNER OR OCCUPANT | | CA | 90022 | 4031 | 3-Occupant |
| 22423 | | BUSINESS OWNER OR OCCUPANT | | CA | 90022 | 4074 | 3-Occupant |
| 22424 | | BUSINESS OWNER OR OCCUPANT | | CA | 90022 | 4074 | 3-Occupant |
| 22425 | | BUSINESS OWNER OR OCCUPANT | | CA | 90022 | 4031 | 3-Occupant |
| 22426 | | BUSINESS OWNER OR OCCUPANT | | CA | 90022 | 4024 | 3-Occupant |
| 22427 | | BUSINESS OWNER OR OCCUPANT | | CA | 90022 | 4061 | 3-Occupant |
| 22428 | | BUSINESS OWNER OR OCCUPANT | | CA | 90022 | 4061 | 3-Occupant |
| 22429 | | BUSINESS OWNER OR OCCUPANT | | CA | 90022 | 4061 | 3-Occupant |
| 22430 | | BUSINESS OWNER OR OCCUPANT | | CA | 90022 | 4061 | 3-Occupant |
| 22431 | | BUSINESS OWNER OR OCCUPANT | | CA | 90022 | 4076 | 3-Occupant |
| 22432 | | BUSINESS OWNER OR OCCUPANT | | CA | 90022 | 4025 | 3-Occupant |

Eastside Transit Corridor Phase 2 Project
November 2021 Community Meetings - Mailing List for East Los Angeles-Specific Meeting
*(Redacted mailing addresses)*

| No. | APN_D | OWNER NAME | OWNER 2 | M_STATE | M_ZIP | M_ZIP4 | Type |
|---|---|---|---|---|---|---|---|
| 22433 | | BUSINESS OWNER OR OCCUPANT | | CA | 90022 | 4078 | 3-Occupant |
| 22434 | | CURRENT OCCUPANT | | CA | 90022 | 4077 | 3-Occupant |
| 22435 | | BUSINESS OWNER OR OCCUPANT | | CA | 90022 | 4062 | 3-Occupant |
| 22436 | | BUSINESS OWNER OR OCCUPANT | | CA | 90022 | 4062 | 3-Occupant |
| 22437 | | BUSINESS OWNER OR OCCUPANT | | CA | 90022 | 4062 | 3-Occupant |
| 22438 | | BUSINESS OWNER OR OCCUPANT | | CA | 90022 | 4062 | 3-Occupant |
| 22439 | | BUSINESS OWNER OR OCCUPANT | | CA | 90022 | 4062 | 3-Occupant |
| 22440 | | BUSINESS OWNER OR OCCUPANT | | CA | 90022 | 4062 | 3-Occupant |
| 22441 | | BUSINESS OWNER OR OCCUPANT | | CA | 90022 | 4062 | 3-Occupant |
| 22442 | | BUSINESS OWNER OR OCCUPANT | | CA | 90022 | 4062 | 3-Occupant |
| 22443 | | BUSINESS OWNER OR OCCUPANT | | CA | 90022 | 4062 | 3-Occupant |
| 22444 | | BUSINESS OWNER OR OCCUPANT | | CA | 90022 | 4062 | 3-Occupant |
| 22445 | | BUSINESS OWNER OR OCCUPANT | | CA | 90022 | 4018 | 3-Occupant |
| 22446 | | BUSINESS OWNER OR OCCUPANT | | CA | 90022 | 4018 | 3-Occupant |
| 22447 | | BUSINESS OWNER OR OCCUPANT | | CA | 90022 | 4079 | 3-Occupant |
| 22448 | | BUSINESS OWNER OR OCCUPANT | | CA | 90022 | 4063 | 3-Occupant |
| 22449 | | BUSINESS OWNER OR OCCUPANT | | CA | 90022 | 4063 | 3-Occupant |
| 22450 | | BUSINESS OWNER OR OCCUPANT | | CA | 90022 | 4063 | 3-Occupant |
| 22451 | | BUSINESS OWNER OR OCCUPANT | | CA | 90022 | 4063 | 3-Occupant |
| 22452 | | BUSINESS OWNER OR OCCUPANT | | CA | 90022 | 4063 | 3-Occupant |
| 22453 | | BUSINESS OWNER OR OCCUPANT | | CA | 90022 | 4063 | 3-Occupant |
| 22454 | | BUSINESS OWNER OR OCCUPANT | | CA | 90022 | 4063 | 3-Occupant |
| 22455 | | BUSINESS OWNER OR OCCUPANT | | CA | 90022 | 4063 | 3-Occupant |
| 22456 | | BUSINESS OWNER OR OCCUPANT | | CA | 90022 | 4037 | 3-Occupant |
| 22457 | | BUSINESS OWNER OR OCCUPANT | | CA | 90022 | 4075 | 3-Occupant |
| 22458 | | BUSINESS OWNER OR OCCUPANT | | CA | 90022 | 4064 | 3-Occupant |
| 22459 | | BUSINESS OWNER OR OCCUPANT | | CA | 90022 | 4064 | 3-Occupant |
| 22460 | | BUSINESS OWNER OR OCCUPANT | | CA | 90022 | 4064 | 3-Occupant |
| 22461 | | BUSINESS OWNER OR OCCUPANT | | CA | 90022 | 4064 | 3-Occupant |
| 22462 | | BUSINESS OWNER OR OCCUPANT | | CA | 90022 | 4030 | 3-Occupant |
| 22463 | | BUSINESS OWNER OR OCCUPANT | | CA | 90022 | 4065 | 3-Occupant |
| 22464 | | BUSINESS OWNER OR OCCUPANT | | CA | 90022 | 4065 | 3-Occupant |

| No. | APN_D | OWNER NAME | OWNER 2 | M_STATE | M_ZIP | M_ZIP4 | Type |
|---|---|---|---|---|---|---|---|
| 22465 | | BUSINESS OWNER OR OCCUPANT | | CA | 90022 | 4065 | 3-Occupant |
| 22466 | | BUSINESS OWNER OR OCCUPANT | | CA | 90022 | 4065 | 3-Occupant |
| 22467 | | BUSINESS OWNER OR OCCUPANT | | CA | 90022 | 4066 | 3-Occupant |
| 22468 | | BUSINESS OWNER OR OCCUPANT | | CA | 90022 | 4066 | 3-Occupant |
| 22469 | | BUSINESS OWNER OR OCCUPANT | | CA | 90022 | 4066 | 3-Occupant |
| 22470 | | BUSINESS OWNER OR OCCUPANT | | CA | 90022 | 4066 | 3-Occupant |
| 22471 | | BUSINESS OWNER OR OCCUPANT | | CA | 90022 | 4021 | 3-Occupant |
| 22472 | | BUSINESS OWNER OR OCCUPANT | | CA | 90022 | 4071 | 3-Occupant |
| 22473 | | BUSINESS OWNER OR OCCUPANT | | CA | 90022 | 4070 | 3-Occupant |
| 22474 | | BUSINESS OWNER OR OCCUPANT | | CA | 90022 | 4058 | 3-Occupant |
| 22475 | | BUSINESS OWNER OR OCCUPANT | | CA | 90022 | 4020 | 3-Occupant |
| 22476 | | BUSINESS OWNER OR OCCUPANT | | CA | 90022 | 4020 | 3-Occupant |
| 22477 | | BUSINESS OWNER OR OCCUPANT | | CA | 90022 | 4020 | 3-Occupant |
| 22478 | | BUSINESS OWNER OR OCCUPANT | | CA | 90022 | 4009 | 3-Occupant |
| 22479 | | BUSINESS OWNER OR OCCUPANT | | CA | 90022 | 4011 | 3-Occupant |
| 22480 | | BUSINESS OWNER OR OCCUPANT | | CA | 90022 | 4072 | 3-Occupant |
| 22481 | | BUSINESS OWNER OR OCCUPANT | | CA | 90022 | 4011 | 3-Occupant |
| 22482 | | BUSINESS OWNER OR OCCUPANT | | CA | 90022 | 4041 | 3-Occupant |
| 22483 | | BUSINESS OWNER OR OCCUPANT | | CA | 90022 | 4041 | 3-Occupant |
| 22484 | | BUSINESS OWNER OR OCCUPANT | | CA | 90022 | 4041 | 3-Occupant |
| 22485 | | BUSINESS OWNER OR OCCUPANT | | CA | 90022 | 4041 | 3-Occupant |
| 22486 | | BUSINESS OWNER OR OCCUPANT | | CA | 90022 | 4041 | 3-Occupant |
| 22487 | | BUSINESS OWNER OR OCCUPANT | | CA | 90022 | 4041 | 3-Occupant |
| 22488 | | BUSINESS OWNER OR OCCUPANT | | CA | 90022 | 4088 | 3-Occupant |
| 22489 | | BUSINESS OWNER OR OCCUPANT | | CA | 90022 | 4088 | 3-Occupant |
| 22490 | | BUSINESS OWNER OR OCCUPANT | | CA | 90022 | 4088 | 3-Occupant |
| 22491 | | BUSINESS OWNER OR OCCUPANT | | CA | 90022 | 4067 | 3-Occupant |
| 22492 | | BUSINESS OWNER OR OCCUPANT | | CA | 90022 | 4067 | 3-Occupant |
| 22493 | | BUSINESS OWNER OR OCCUPANT | | CA | 90022 | 4067 | 3-Occupant |
| 22494 | | BUSINESS OWNER OR OCCUPANT | | CA | 90022 | 4067 | 3-Occupant |
| 22495 | | BUSINESS OWNER OR OCCUPANT | | CA | 90022 | 4067 | 3-Occupant |
| 22496 | | BUSINESS OWNER OR OCCUPANT | | CA | 90022 | 4067 | 3-Occupant |

Eastside Transit Corridor Phase 2 Project
November 2021 Community Meetings - Mailing List for East Los Angeles-Specific Meeting
*(Redacted mailing addresses)*

| No. | APN_D | OWNER NAME | OWNER 2 | M_STATE | M_ZIP | M_ZIP4 | Type |
|---|---|---|---|---|---|---|---|
| 22497 | | BUSINESS OWNER OR OCCUPANT | | CA | 90022 | 4067 | 3-Occupant |
| 22498 | | BUSINESS OWNER OR OCCUPANT | | CA | 90022 | 4067 | 3-Occupant |
| 22499 | | BUSINESS OWNER OR OCCUPANT | | CA | 90022 | 4067 | 3-Occupant |
| 22500 | | BUSINESS OWNER OR OCCUPANT | | CA | 90022 | 4010 | 3-Occupant |
| 22501 | | BUSINESS OWNER OR OCCUPANT | | CA | 90022 | 4040 | 3-Occupant |
| 22502 | | BUSINESS OWNER OR OCCUPANT | | CA | 90022 | 4040 | 3-Occupant |
| 22503 | | BUSINESS OWNER OR OCCUPANT | | CA | 90022 | 4040 | 3-Occupant |
| 22504 | | BUSINESS OWNER OR OCCUPANT | | CA | 90022 | 4040 | 3-Occupant |
| 22505 | | BUSINESS OWNER OR OCCUPANT | | CA | 90022 | 4040 | 3-Occupant |
| 22506 | | BUSINESS OWNER OR OCCUPANT | | CA | 90022 | 4040 | 3-Occupant |
| 22507 | | BUSINESS OWNER OR OCCUPANT | | CA | 90022 | 4050 | 3-Occupant |
| 22508 | | BUSINESS OWNER OR OCCUPANT | | CA | 90022 | 4068 | 3-Occupant |
| 22509 | | BUSINESS OWNER OR OCCUPANT | | CA | 90022 | 4068 | 3-Occupant |
| 22510 | | BUSINESS OWNER OR OCCUPANT | | CA | 90022 | 4068 | 3-Occupant |
| 22511 | | CURRENT OCCUPANT | | CA | 90022 | 4068 | 3-Occupant |
| 22512 | | CURRENT OCCUPANT | | CA | 90022 | 4068 | 3-Occupant |
| 22513 | | CURRENT OCCUPANT | | CA | 90022 | 4068 | 3-Occupant |
| 22514 | | CURRENT OCCUPANT | | CA | 90022 | 4068 | 3-Occupant |
| 22515 | | CURRENT OCCUPANT | | CA | 90022 | 4068 | 3-Occupant |
| 22516 | | CURRENT OCCUPANT | | CA | 90022 | 4008 | 3-Occupant |
| 22517 | | CURRENT OCCUPANT | | CA | 90022 | 4008 | 3-Occupant |
| 22518 | | CURRENT OCCUPANT | | CA | 90022 | 3265 | 3-Occupant |
| 22519 | | CURRENT OCCUPANT | | CA | 90022 | 3223 | 3-Occupant |
| 22520 | | CURRENT OCCUPANT | | CA | 90022 | 3224 | 3-Occupant |
| 22521 | | CURRENT OCCUPANT | | CA | 90022 | 3224 | 3-Occupant |
| 22522 | | CURRENT OCCUPANT | | CA | 90022 | 3224 | 3-Occupant |
| 22523 | | CURRENT OCCUPANT | | CA | 90022 | 3267 | 3-Occupant |
| 22524 | | CURRENT OCCUPANT | | CA | 90022 | 3267 | 3-Occupant |
| 22525 | | CURRENT OCCUPANT | | CA | 90022 | 3224 | 3-Occupant |
| 22526 | | CURRENT OCCUPANT | | CA | 90022 | 3267 | 3-Occupant |
| 22527 | | CURRENT OCCUPANT | | CA | 90022 | 3267 | 3-Occupant |
| 22528 | | CURRENT OCCUPANT | | CA | 90022 | 3266 | 3-Occupant |

Eastside Transit Corridor Phase 2 Project
November 2021 Community Meetings - Mailing List for East Los Angeles-Specific Meeting
*(Redacted mailing addresses)*

| No. | APN_D | OWNER NAME | OWNER 2 | M_STATE | M_ZIP | M_ZIP4 | Type |
|---|---|---|---|---|---|---|---|
| 22529 | | CURRENT OCCUPANT | | CA | 90022 | 3224 | 3-Occupant |
| 22530 | | CURRENT OCCUPANT | | CA | 90022 | 3224 | 3-Occupant |
| 22531 | | CURRENT OCCUPANT | | CA | 90022 | 3224 | 3-Occupant |
| 22532 | | CURRENT OCCUPANT | | CA | 90022 | 5448 | 3-Occupant |
| 22533 | | CURRENT OCCUPANT | | CA | 90022 | 5477 | 3-Occupant |
| 22534 | | CURRENT OCCUPANT | | CA | 90022 | 5477 | 3-Occupant |
| 22535 | | CURRENT OCCUPANT | | CA | 90022 | 5448 | 3-Occupant |
| 22536 | | CURRENT OCCUPANT | | CA | 90022 | 5477 | 3-Occupant |
| 22537 | | CURRENT OCCUPANT | | CA | 90022 | 5448 | 3-Occupant |
| 22538 | | CURRENT OCCUPANT | | CA | 90022 | 5448 | 3-Occupant |
| 22539 | | CURRENT OCCUPANT | | CA | 90022 | 5448 | 3-Occupant |
| 22540 | | CURRENT OCCUPANT | | CA | 90022 | 5448 | 3-Occupant |
| 22541 | | CURRENT OCCUPANT | | CA | 90022 | 5477 | 3-Occupant |
| 22542 | | CURRENT OCCUPANT | | CA | 90022 | 5477 | 3-Occupant |
| 22543 | | CURRENT OCCUPANT | | CA | 90022 | 5448 | 3-Occupant |
| 22544 | | CURRENT OCCUPANT | | CA | 90022 | 5448 | 3-Occupant |
| 22545 | | CURRENT OCCUPANT | | CA | 90022 | 5477 | 3-Occupant |
| 22546 | | CURRENT OCCUPANT | | CA | 90022 | 5448 | 3-Occupant |
| 22547 | | CURRENT OCCUPANT | | CA | 90022 | 5448 | 3-Occupant |
| 22548 | | CURRENT OCCUPANT | | CA | 90022 | 5477 | 3-Occupant |
| 22549 | | CURRENT OCCUPANT | | CA | 90022 | 5448 | 3-Occupant |
| 22550 | | CURRENT OCCUPANT | | CA | 90022 | 5448 | 3-Occupant |
| 22551 | | CURRENT OCCUPANT | | CA | 90022 | 5448 | 3-Occupant |
| 22552 | | CURRENT OCCUPANT | | CA | 90022 | 5477 | 3-Occupant |
| 22553 | | CURRENT OCCUPANT | | CA | 90022 | 5448 | 3-Occupant |
| 22554 | | CURRENT OCCUPANT | | CA | 90022 | 5477 | 3-Occupant |
| 22555 | | CURRENT OCCUPANT | | CA | 90022 | 5455 | 3-Occupant |
| 22556 | | CURRENT OCCUPANT | | CA | 90022 | 5455 | 3-Occupant |
| 22557 | | CURRENT OCCUPANT | | CA | 90022 | 5455 | 3-Occupant |
| 22558 | | CURRENT OCCUPANT | | CA | 90022 | 5455 | 3-Occupant |
| 22559 | | CURRENT OCCUPANT | | CA | 90022 | 5455 | 3-Occupant |
| 22560 | | CURRENT OCCUPANT | | CA | 90022 | 5455 | 3-Occupant |

Eastside Transit Corridor Phase 2 Project
November 2021 Community Meetings - Mailing List for East Los Angeles-Specific Meeting
*(Redacted mailing addresses)*

| No. | APN_D | OWNER NAME | OWNER 2 | M_STATE | M_ZIP | M_ZIP4 | Type |
|---|---|---|---|---|---|---|---|
| 22561 | | CURRENT OCCUPANT | | CA | 90022 | 5455 | 3-Occupant |
| 22562 | | CURRENT OCCUPANT | | CA | 90022 | 5455 | 3-Occupant |
| 22563 | | CURRENT OCCUPANT | | CA | 90022 | 5468 | 3-Occupant |
| 22564 | | CURRENT OCCUPANT | | CA | 90022 | 5468 | 3-Occupant |
| 22565 | | CURRENT OCCUPANT | | CA | 90022 | 5468 | 3-Occupant |
| 22566 | | CURRENT OCCUPANT | | CA | 90022 | 5468 | 3-Occupant |
| 22567 | | CURRENT OCCUPANT | | CA | 90022 | 5468 | 3-Occupant |
| 22568 | | CURRENT OCCUPANT | | CA | 90022 | 5468 | 3-Occupant |
| 22569 | | CURRENT OCCUPANT | | CA | 90022 | 5449 | 3-Occupant |
| 22570 | | CURRENT OCCUPANT | | CA | 90022 | 5478 | 3-Occupant |
| 22571 | | CURRENT OCCUPANT | | CA | 90022 | 5449 | 3-Occupant |
| 22572 | | CURRENT OCCUPANT | | CA | 90022 | 5449 | 3-Occupant |
| 22573 | | CURRENT OCCUPANT | | CA | 90022 | 5449 | 3-Occupant |
| 22574 | | CURRENT OCCUPANT | | CA | 90022 | 5478 | 3-Occupant |
| 22575 | | CURRENT OCCUPANT | | CA | 90022 | 5478 | 3-Occupant |
| 22576 | | CURRENT OCCUPANT | | CA | 90022 | 5449 | 3-Occupant |
| 22577 | | CURRENT OCCUPANT | | CA | 90022 | 5449 | 3-Occupant |
| 22578 | | CURRENT OCCUPANT | | CA | 90022 | 5478 | 3-Occupant |
| 22579 | | CURRENT OCCUPANT | | CA | 90022 | 5449 | 3-Occupant |
| 22580 | | CURRENT OCCUPANT | | CA | 90022 | 5478 | 3-Occupant |
| 22581 | | CURRENT OCCUPANT | | CA | 90022 | 5449 | 3-Occupant |
| 22582 | | CURRENT OCCUPANT | | CA | 90022 | 5449 | 3-Occupant |
| 22583 | | CURRENT OCCUPANT | | CA | 90022 | 5478 | 3-Occupant |
| 22584 | | CURRENT OCCUPANT | | CA | 90022 | 5449 | 3-Occupant |
| 22585 | | CURRENT OCCUPANT | | CA | 90022 | 5449 | 3-Occupant |
| 22586 | | CURRENT OCCUPANT | | CA | 90022 | 5449 | 3-Occupant |
| 22587 | | CURRENT OCCUPANT | | CA | 90022 | 5478 | 3-Occupant |
| 22588 | | CURRENT OCCUPANT | | CA | 90022 | 5449 | 3-Occupant |
| 22589 | | CURRENT OCCUPANT | | CA | 90022 | 5449 | 3-Occupant |
| 22590 | | CURRENT OCCUPANT | | CA | 90022 | 5451 | 3-Occupant |
| 22591 | | CURRENT OCCUPANT | | CA | 90022 | 5479 | 3-Occupant |
| 22592 | | CURRENT OCCUPANT | | CA | 90022 | 5479 | 3-Occupant |

Eastside Transit Corridor Phase 2 Project
November 2021 Community Meetings - Mailing List for East Los Angeles-Specific Meeting
*(Redacted mailing addresses)*

| No. | APN_D | OWNER NAME | OWNER 2 | M_STATE | M_ZIP | M_ZIP4 | Type |
|---|---|---|---|---|---|---|---|
| 22593 | | CURRENT OCCUPANT | | CA | 90022 | 5451 | 3-Occupant |
| 22594 | | BUSINESS OWNER OR OCCUPANT | | CA | 90022 | 5480 | 3-Occupant |
| 22595 | | BUSINESS OWNER OR OCCUPANT | | CA | 90022 | 5479 | 3-Occupant |
| 22596 | | BUSINESS OWNER OR OCCUPANT | | CA | 90022 | 5451 | 3-Occupant |
| 22597 | | BUSINESS OWNER OR OCCUPANT | | CA | 90022 | 5479 | 3-Occupant |
| 22598 | | BUSINESS OWNER OR OCCUPANT | | CA | 90022 | 5479 | 3-Occupant |
| 22599 | | CURRENT OCCUPANT | | CA | 90022 | 5451 | 3-Occupant |
| 22600 | | CURRENT OCCUPANT | | CA | 90022 | 5479 | 3-Occupant |
| 22601 | | CURRENT OCCUPANT | | CA | 90022 | 5479 | 3-Occupant |
| 22602 | | CURRENT OCCUPANT | | CA | 90022 | 5479 | 3-Occupant |
| 22603 | | CURRENT OCCUPANT | | CA | 90022 | 5479 | 3-Occupant |
| 22604 | | CURRENT OCCUPANT | | CA | 90022 | 5479 | 3-Occupant |
| 22605 | | CURRENT OCCUPANT | | CA | 90022 | 5488 | 3-Occupant |
| 22606 | | CURRENT OCCUPANT | | CA | 90022 | 5488 | 3-Occupant |
| 22607 | | CURRENT OCCUPANT | | CA | 90022 | 5488 | 3-Occupant |
| 22608 | | CURRENT OCCUPANT | | CA | 90022 | 5451 | 3-Occupant |
| 22609 | | CURRENT OCCUPANT | | CA | 90022 | 5451 | 3-Occupant |
| 22610 | | CURRENT OCCUPANT | | CA | 90022 | 5451 | 3-Occupant |
| 22611 | | CURRENT OCCUPANT | | CA | 90022 | 5451 | 3-Occupant |
| 22612 | | CURRENT OCCUPANT | | CA | 90022 | 5450 | 3-Occupant |
| 22613 | | CURRENT OCCUPANT | | CA | 90022 | 5450 | 3-Occupant |
| 22614 | | CURRENT OCCUPANT | | CA | 90022 | 5450 | 3-Occupant |
| 22615 | | CURRENT OCCUPANT | | CA | 90022 | 5450 | 3-Occupant |
| 22616 | | CURRENT OCCUPANT | | CA | 90022 | 5450 | 3-Occupant |
| 22617 | | CURRENT OCCUPANT | | CA | 90022 | 5450 | 3-Occupant |
| 22618 | | CURRENT OCCUPANT | | CA | 90022 | 5481 | 3-Occupant |
| 22619 | | CURRENT OCCUPANT | | CA | 90022 | 5481 | 3-Occupant |
| 22620 | | CURRENT OCCUPANT | | CA | 90022 | 5456 | 3-Occupant |
| 22621 | | CURRENT OCCUPANT | | CA | 90022 | 5482 | 3-Occupant |
| 22622 | | CURRENT OCCUPANT | | CA | 90022 | 5482 | 3-Occupant |
| 22623 | | CURRENT OCCUPANT | | CA | 90022 | 5450 | 3-Occupant |
| 22624 | | CURRENT OCCUPANT | | CA | 90022 | 5481 | 3-Occupant |

Eastside Transit Corridor Phase 2 Project
November 2021 Community Meetings - Mailing List for East Los Angeles-Specific Meeting
*(Redacted mailing addresses)*

| No. | APN_D | OWNER NAME | OWNER 2 | M_STATE | M_ZIP | M_ZIP4 | Type |
|---|---|---|---|---|---|---|---|
| 22625 | | CURRENT OCCUPANT | | CA | 90022 | 5481 | 3-Occupant |
| 22626 | | CURRENT OCCUPANT | | CA | 90022 | 5450 | 3-Occupant |
| 22627 | | CURRENT OCCUPANT | | CA | 90022 | 5481 | 3-Occupant |
| 22628 | | CURRENT OCCUPANT | | CA | 90022 | 5481 | 3-Occupant |
| 22629 | | CURRENT OCCUPANT | | CA | 90022 | 5450 | 3-Occupant |
| 22630 | | CURRENT OCCUPANT | | CA | 90022 | 5481 | 3-Occupant |
| 22631 | | CURRENT OCCUPANT | | CA | 90022 | 5450 | 3-Occupant |
| 22632 | | CURRENT OCCUPANT | | CA | 90022 | 5450 | 3-Occupant |
| 22633 | | CURRENT OCCUPANT | | CA | 90022 | 5450 | 3-Occupant |
| 22634 | | CURRENT OCCUPANT | | CA | 90022 | 4733 | 3-Occupant |
| 22635 | | CURRENT OCCUPANT | | CA | 90022 | 4733 | 3-Occupant |
| 22636 | | CURRENT OCCUPANT | | CA | 90022 | 4769 | 3-Occupant |
| 22637 | | CURRENT OCCUPANT | | CA | 90022 | 4769 | 3-Occupant |
| 22638 | | CURRENT OCCUPANT | | CA | 90022 | 4733 | 3-Occupant |
| 22639 | | CURRENT OCCUPANT | | CA | 90022 | 4769 | 3-Occupant |
| 22640 | | CURRENT OCCUPANT | | CA | 90022 | 4733 | 3-Occupant |
| 22641 | | CURRENT OCCUPANT | | CA | 90022 | 4769 | 3-Occupant |
| 22642 | | CURRENT OCCUPANT | | CA | 90022 | 4733 | 3-Occupant |
| 22643 | | CURRENT OCCUPANT | | CA | 90022 | 4733 | 3-Occupant |
| 22644 | | CURRENT OCCUPANT | | CA | 90022 | 4733 | 3-Occupant |
| 22645 | | CURRENT OCCUPANT | | CA | 90022 | 4769 | 3-Occupant |
| 22646 | | CURRENT OCCUPANT | | CA | 90022 | 4733 | 3-Occupant |
| 22647 | | CURRENT OCCUPANT | | CA | 90022 | 4733 | 3-Occupant |
| 22648 | | CURRENT OCCUPANT | | CA | 90022 | 4769 | 3-Occupant |
| 22649 | | CURRENT OCCUPANT | | CA | 90022 | 4733 | 3-Occupant |
| 22650 | | CURRENT OCCUPANT | | CA | 90022 | 4733 | 3-Occupant |
| 22651 | | CURRENT OCCUPANT | | CA | 90022 | 4769 | 3-Occupant |
| 22652 | | CURRENT OCCUPANT | | CA | 90022 | 4746 | 3-Occupant |
| 22653 | | CURRENT OCCUPANT | | CA | 90022 | 4772 | 3-Occupant |
| 22654 | | CURRENT OCCUPANT | | CA | 90022 | 4772 | 3-Occupant |
| 22655 | | CURRENT OCCUPANT | | CA | 90022 | 4745 | 3-Occupant |
| 22656 | | CURRENT OCCUPANT | | CA | 90022 | 4770 | 3-Occupant |

Eastside Transit Corridor Phase 2 Project
November 2021 Community Meetings - Mailing List for East Los Angeles-Specific Meeting
*(Redacted mailing addresses)*

| No. | APN_D | OWNER NAME | OWNER 2 | M_STATE | M_ZIP | M_ZIP4 | Type |
|---|---|---|---|---|---|---|---|
| 22657 | | CURRENT OCCUPANT | | CA | 90022 | 4771 | 3-Occupant |
| 22658 | | CURRENT OCCUPANT | | CA | 90022 | 4770 | 3-Occupant |
| 22659 | | CURRENT OCCUPANT | | CA | 90022 | 4733 | 3-Occupant |
| 22660 | | CURRENT OCCUPANT | | CA | 90022 | 4733 | 3-Occupant |
| 22661 | | CURRENT OCCUPANT | | CA | 90022 | 4769 | 3-Occupant |
| 22662 | | CURRENT OCCUPANT | | CA | 90022 | 4733 | 3-Occupant |
| 22663 | | CURRENT OCCUPANT | | CA | 90022 | 4769 | 3-Occupant |
| 22664 | | CURRENT OCCUPANT | | CA | 90022 | 4733 | 3-Occupant |
| 22665 | | CURRENT OCCUPANT | | CA | 90022 | 4759 | 3-Occupant |
| 22666 | | CURRENT OCCUPANT | | CA | 90022 | 4700 | 3-Occupant |
| 22667 | | CURRENT OCCUPANT | | CA | 90022 | 4760 | 3-Occupant |
| 22668 | | CURRENT OCCUPANT | | CA | 90022 | 4760 | 3-Occupant |
| 22669 | | CURRENT OCCUPANT | | CA | 90022 | 4760 | 3-Occupant |
| 22670 | | CURRENT OCCUPANT | | CA | 90022 | 4774 | 3-Occupant |
| 22671 | | CURRENT OCCUPANT | | CA | 90022 | 4774 | 3-Occupant |
| 22672 | | CURRENT OCCUPANT | | CA | 90022 | 4734 | 3-Occupant |
| 22673 | | CURRENT OCCUPANT | | CA | 90022 | 4734 | 3-Occupant |
| 22674 | | CURRENT OCCUPANT | | CA | 90022 | 4774 | 3-Occupant |
| 22675 | | CURRENT OCCUPANT | | CA | 90022 | 4734 | 3-Occupant |
| 22676 | | CURRENT OCCUPANT | | CA | 90022 | 4734 | 3-Occupant |
| 22677 | | CURRENT OCCUPANT | | CA | 90022 | 4774 | 3-Occupant |
| 22678 | | CURRENT OCCUPANT | | CA | 90022 | 4734 | 3-Occupant |
| 22679 | | CURRENT OCCUPANT | | CA | 90022 | 4774 | 3-Occupant |
| 22680 | | CURRENT OCCUPANT | | CA | 90022 | 4774 | 3-Occupant |
| 22681 | | CURRENT OCCUPANT | | CA | 90022 | 4734 | 3-Occupant |
| 22682 | | CURRENT OCCUPANT | | CA | 90022 | 4734 | 3-Occupant |
| 22683 | | CURRENT OCCUPANT | | CA | 90022 | 4775 | 3-Occupant |
| 22684 | | CURRENT OCCUPANT | | CA | 90022 | 4747 | 3-Occupant |
| 22685 | | CURRENT OCCUPANT | | CA | 90022 | 4775 | 3-Occupant |
| 22686 | | CURRENT OCCUPANT | | CA | 90022 | 4776 | 3-Occupant |
| 22687 | | CURRENT OCCUPANT | | CA | 90022 | 4744 | 3-Occupant |
| 22688 | | BUSINESS OWNER OR OCCUPANT | | CA | 90022 | 4744 | 3-Occupant |

Eastside Transit Corridor Phase 2 Project
November 2021 Community Meetings - Mailing List for East Los Angeles-Specific Meeting
*(Redacted mailing addresses)*

| No. | APN_D | OWNER NAME | OWNER 2 | M_STATE | M_ZIP | M_ZIP4 | Type |
|---|---|---|---|---|---|---|---|
| 22689 | | CURRENT OCCUPANT | | CA | 90022 | 4734 | 3-Occupant |
| 22690 | | CURRENT OCCUPANT | | CA | 90022 | 4774 | 3-Occupant |
| 22691 | | CURRENT OCCUPANT | | CA | 90022 | 4734 | 3-Occupant |
| 22692 | | CURRENT OCCUPANT | | CA | 90022 | 4734 | 3-Occupant |
| 22693 | | CURRENT OCCUPANT | | CA | 90022 | 4777 | 3-Occupant |
| 22694 | | CURRENT OCCUPANT | | CA | 90022 | 4774 | 3-Occupant |
| 22695 | | CURRENT OCCUPANT | | CA | 90022 | 4742 | 3-Occupant |
| 22696 | | CURRENT OCCUPANT | | CA | 90022 | 4742 | 3-Occupant |
| 22697 | | CURRENT OCCUPANT | | CA | 90022 | 4742 | 3-Occupant |
| 22698 | | CURRENT OCCUPANT | | CA | 90022 | 4742 | 3-Occupant |
| 22699 | | CURRENT OCCUPANT | | CA | 90022 | 4742 | 3-Occupant |
| 22700 | | CURRENT OCCUPANT | | CA | 90022 | 4742 | 3-Occupant |
| 22701 | | CURRENT OCCUPANT | | CA | 90022 | 4742 | 3-Occupant |
| 22702 | | CURRENT OCCUPANT | | CA | 90022 | 4742 | 3-Occupant |
| 22703 | | CURRENT OCCUPANT | | CA | 90022 | 4742 | 3-Occupant |
| 22704 | | CURRENT OCCUPANT | | CA | 90022 | 4741 | 3-Occupant |
| 22705 | | CURRENT OCCUPANT | | CA | 90022 | 4741 | 3-Occupant |
| 22706 | | CURRENT OCCUPANT | | CA | 90022 | 4741 | 3-Occupant |
| 22707 | | CURRENT OCCUPANT | | CA | 90022 | 4741 | 3-Occupant |
| 22708 | | CURRENT OCCUPANT | | CA | 90022 | 4741 | 3-Occupant |
| 22709 | | CURRENT OCCUPANT | | CA | 90022 | 4741 | 3-Occupant |
| 22710 | | CURRENT OCCUPANT | | CA | 90022 | 4741 | 3-Occupant |
| 22711 | | CURRENT OCCUPANT | | CA | 90022 | 4740 | 3-Occupant |
| 22712 | | CURRENT OCCUPANT | | CA | 90022 | 4740 | 3-Occupant |
| 22713 | | CURRENT OCCUPANT | | CA | 90022 | 4740 | 3-Occupant |
| 22714 | | CURRENT OCCUPANT | | CA | 90022 | 4740 | 3-Occupant |
| 22715 | | CURRENT OCCUPANT | | CA | 90022 | 4740 | 3-Occupant |
| 22716 | | CURRENT OCCUPANT | | CA | 90022 | 4740 | 3-Occupant |
| 22717 | | CURRENT OCCUPANT | | CA | 90022 | 4740 | 3-Occupant |
| 22718 | | CURRENT OCCUPANT | | CA | 90022 | 4725 | 3-Occupant |
| 22719 | | CURRENT OCCUPANT | | CA | 90022 | 4750 | 3-Occupant |
| 22720 | | CURRENT OCCUPANT | | CA | 90022 | 4730 | 3-Occupant |

Eastside Transit Corridor Phase 2 Project
November 2021 Community Meetings - Mailing List for East Los Angeles-Specific Meeting
*(Redacted mailing addresses)*

| No. | APN_D | OWNER NAME | OWNER 2 | M_STATE | M_ZIP | M_ZIP4 | Type |
|---|---|---|---|---|---|---|---|
| 22721 | | CURRENT OCCUPANT | | CA | 90022 | 4786 | 3-Occupant |
| 22722 | | CURRENT OCCUPANT | | CA | 90022 | 4786 | 3-Occupant |
| 22723 | | CURRENT OCCUPANT | | CA | 90022 | 4786 | 3-Occupant |
| 22724 | | CURRENT OCCUPANT | | CA | 90022 | 4762 | 3-Occupant |
| 22725 | | CURRENT OCCUPANT | | CA | 90022 | 4763 | 3-Occupant |
| 22726 | | CURRENT OCCUPANT | | CA | 90022 | 4739 | 3-Occupant |
| 22727 | | CURRENT OCCUPANT | | CA | 90022 | 4743 | 3-Occupant |
| 22728 | | CURRENT OCCUPANT | | CA | 90022 | 4743 | 3-Occupant |
| 22729 | | CURRENT OCCUPANT | | CA | 90022 | 4743 | 3-Occupant |
| 22730 | | CURRENT OCCUPANT | | CA | 90022 | 4743 | 3-Occupant |
| 22731 | | CURRENT OCCUPANT | | CA | 90022 | 4658 | 3-Occupant |
| 22732 | | CURRENT OCCUPANT | | CA | 90022 | 4615 | 3-Occupant |
| 22733 | | CURRENT OCCUPANT | | CA | 90022 | 4653 | 3-Occupant |
| 22734 | | CURRENT OCCUPANT | | CA | 90022 | 4654 | 3-Occupant |
| 22735 | | CURRENT OCCUPANT | | CA | 90022 | 4655 | 3-Occupant |
| 22736 | | CURRENT OCCUPANT | | CA | 90022 | 4655 | 3-Occupant |
| 22737 | | CURRENT OCCUPANT | | CA | 90022 | 4656 | 3-Occupant |
| 22738 | | CURRENT OCCUPANT | | CA | 90022 | 4626 | 3-Occupant |
| 22739 | | CURRENT OCCUPANT | | CA | 90022 | 4656 | 3-Occupant |
| 22740 | | CURRENT OCCUPANT | | CA | 90022 | 4626 | 3-Occupant |
| 22741 | | CURRENT OCCUPANT | | CA | 90022 | 4656 | 3-Occupant |
| 22742 | | CURRENT OCCUPANT | | CA | 90022 | 4614 | 3-Occupant |
| 22743 | | CURRENT OCCUPANT | | CA | 90022 | 4652 | 3-Occupant |
| 22744 | | CURRENT OCCUPANT | | CA | 90022 | 4616 | 3-Occupant |
| 22745 | | CURRENT OCCUPANT | | CA | 90022 | 4657 | 3-Occupant |
| 22746 | | CURRENT OCCUPANT | | CA | 90022 | 4616 | 3-Occupant |
| 22747 | | CURRENT OCCUPANT | | CA | 90022 | 4657 | 3-Occupant |
| 22748 | | CURRENT OCCUPANT | | CA | 90022 | 4635 | 3-Occupant |
| 22749 | | CURRENT OCCUPANT | | CA | 90022 | 4635 | 3-Occupant |
| 22750 | | CURRENT OCCUPANT | | CA | 90022 | 4651 | 3-Occupant |
| 22751 | | CURRENT OCCUPANT | | CA | 90022 | 4631 | 3-Occupant |
| 22752 | | CURRENT OCCUPANT | | CA | 90022 | 4651 | 3-Occupant |

Eastside Transit Corridor Phase 2 Project
November 2021 Community Meetings - Mailing List for East Los Angeles-Specific Meeting
*(Redacted mailing addresses)*

| No. | APN_D | OWNER NAME | OWNER 2 | M_STATE | M_ZIP | M_ZIP4 | Type |
|---|---|---|---|---|---|---|---|
| 22753 | | CURRENT OCCUPANT | | CA | 90022 | 4629 | 3-Occupant |
| 22754 | | CURRENT OCCUPANT | | CA | 90022 | 4629 | 3-Occupant |
| 22755 | | CURRENT OCCUPANT | | CA | 90022 | 4629 | 3-Occupant |
| 22756 | | CURRENT OCCUPANT | | CA | 90022 | 4629 | 3-Occupant |
| 22757 | | CURRENT OCCUPANT | | CA | 90022 | 4628 | 3-Occupant |
| 22758 | | CURRENT OCCUPANT | | CA | 90022 | 4628 | 3-Occupant |
| 22759 | | CURRENT OCCUPANT | | CA | 90022 | 4609 | 3-Occupant |
| 22760 | | CURRENT OCCUPANT | | CA | 90022 | 4609 | 3-Occupant |
| 22761 | | CURRENT OCCUPANT | | CA | 90022 | 4609 | 3-Occupant |
| 22762 | | CURRENT OCCUPANT | | CA | 90022 | 4660 | 3-Occupant |
| 22763 | | CURRENT OCCUPANT | | CA | 90022 | 4608 | 3-Occupant |
| 22764 | | CURRENT OCCUPANT | | CA | 90022 | 4719 | 3-Occupant |
| 22765 | | CURRENT OCCUPANT | | CA | 90022 | 4719 | 3-Occupant |
| 22766 | | CURRENT OCCUPANT | | CA | 90022 | 4719 | 3-Occupant |
| 22767 | | CURRENT OCCUPANT | | CA | 90022 | 4718 | 3-Occupant |
| 22768 | | CURRENT OCCUPANT | | CA | 90022 | 4718 | 3-Occupant |
| 22769 | | CURRENT OCCUPANT | | CA | 90022 | 4718 | 3-Occupant |
| 22770 | | CURRENT OCCUPANT | | CA | 90022 | 4718 | 3-Occupant |
| 22771 | | CURRENT OCCUPANT | | CA | 90022 | 4732 | 3-Occupant |
| 22772 | | CURRENT OCCUPANT | | CA | 90022 | 4729 | 3-Occupant |
| 22773 | | CURRENT OCCUPANT | | CA | 90022 | 4729 | 3-Occupant |
| 22774 | | CURRENT OCCUPANT | | CA | 90022 | 4761 | 3-Occupant |
| 22775 | | CURRENT OCCUPANT | | CA | 90022 | 4729 | 3-Occupant |
| 22776 | | CURRENT OCCUPANT | | CA | 90022 | 4728 | 3-Occupant |
| 22777 | | CURRENT OCCUPANT | | CA | 90048 | 5429 | 3-Occupant |
| 22778 | | CURRENT OCCUPANT | | CA | 90048 | 5429 | 3-Occupant |
| 22779 | | CURRENT OCCUPANT | | CA | 90048 | 5429 | 3-Occupant |
| 22780 | | CURRENT OCCUPANT | | CA | 90048 | 5429 | 3-Occupant |
| 22781 | | CURRENT OCCUPANT | | CA | 90048 | 5361 | 3-Occupant |
| 22782 | | CURRENT OCCUPANT | | CA | 90048 | 5361 | 3-Occupant |
| 22783 | | CURRENT OCCUPANT | | CA | 90048 | 5361 | 3-Occupant |
| 22784 | | CURRENT OCCUPANT | | CA | 90048 | 5361 | 3-Occupant |

Eastside Transit Corridor Phase 2 Project
November 2021 Community Meetings - Mailing List for East Los Angeles-Specific Meeting
*(Redacted mailing addresses)*

| No. | APN_D | OWNER NAME | OWNER 2 | M_STATE | M_ZIP | M_ZIP4 | Type |
|---|---|---|---|---|---|---|---|
| 22785 | | CURRENT OCCUPANT | | CA | 90048 | 5361 | 3-Occupant |
| 22786 | | CURRENT OCCUPANT | | CA | 90048 | 5361 | 3-Occupant |
| 22787 | | CURRENT OCCUPANT | | CA | 90048 | 5361 | 3-Occupant |
| 22788 | | CURRENT OCCUPANT | | CA | 90048 | 5361 | 3-Occupant |
| 22789 | | CURRENT OCCUPANT | | CA | 90640 | 4921 | 3-Occupant |
| 22790 | | CURRENT OCCUPANT | | CA | 90640 | 4921 | 3-Occupant |
| 22791 | | CURRENT OCCUPANT | | CA | 90640 | 4921 | 3-Occupant |
| 22792 | | CURRENT OCCUPANT | | CA | 90640 | 4921 | 3-Occupant |
| 22793 | | BUSINESS OWNER OR OCCUPANT | | CA | 90640 | 4928 | 3-Occupant |
| 22794 | | CURRENT OCCUPANT | | CA | 90640 | 4926 | 3-Occupant |
| 22795 | | CURRENT OCCUPANT | | CA | 90640 | 4926 | 3-Occupant |
| 22796 | | CURRENT OCCUPANT | | CA | 90640 | 4926 | 3-Occupant |
| 22797 | | CURRENT OCCUPANT | | CA | 90640 | 4926 | 3-Occupant |
| 22798 | | CURRENT OCCUPANT | | CA | 90640 | 4910 | 3-Occupant |
| 22799 | | CURRENT OCCUPANT | | CA | 90640 | 4910 | 3-Occupant |
| 22800 | | CURRENT OCCUPANT | | CA | 90640 | 4910 | 3-Occupant |
| 22801 | | CURRENT OCCUPANT | | CA | 90640 | 4910 | 3-Occupant |
| 22802 | | CURRENT OCCUPANT | | CA | 90640 | 4910 | 3-Occupant |
| 22803 | | CURRENT OCCUPANT | | CA | 90640 | 4910 | 3-Occupant |
| 22804 | | CURRENT OCCUPANT | | CA | 90640 | 4910 | 3-Occupant |
| 22805 | | CURRENT OCCUPANT | | CA | 90640 | 1563 | 3-Occupant |
| 22806 | | CURRENT OCCUPANT | | CA | 90640 | 1563 | 3-Occupant |
| 22807 | | CURRENT OCCUPANT | | CA | 90640 | 1563 | 3-Occupant |
| 22808 | | CURRENT OCCUPANT | | CA | 90640 | 1563 | 3-Occupant |
| 22809 | | CURRENT OCCUPANT | | CA | 90640 | 1563 | 3-Occupant |
| 22810 | | CURRENT OCCUPANT | | CA | 90640 | 1563 | 3-Occupant |
| 22811 | | CURRENT OCCUPANT | | CA | 90640 | 1540 | 3-Occupant |
| 22812 | | CURRENT OCCUPANT | | CA | 90640 | 1540 | 3-Occupant |
| 22813 | | CURRENT OCCUPANT | | CA | 90640 | 1540 | 3-Occupant |
| 22814 | | CURRENT OCCUPANT | | CA | 90640 | 1540 | 3-Occupant |
| 22815 | | CURRENT OCCUPANT | | CA | 90640 | 1540 | 3-Occupant |
| 22816 | | CURRENT OCCUPANT | | CA | 90640 | 1540 | 3-Occupant |

Eastside Transit Corridor Phase 2 Project
November 2021 Community Meetings - Mailing List for East Los Angeles-Specific Meeting
*(Redacted mailing addresses)*

| No. | APN_D | OWNER NAME | OWNER 2 | M_STATE | M_ZIP | M_ZIP4 | Type |
|---|---|---|---|---|---|---|---|
| 22817 | | CURRENT OCCUPANT | | CA | 90640 | 1540 | 3-Occupant |
| 22818 | | CURRENT OCCUPANT | | CA | 90640 | 1540 | 3-Occupant |
| 22819 | | CURRENT OCCUPANT | | CA | 90640 | 1540 | 3-Occupant |
| 22820 | | CURRENT OCCUPANT | | CA | 90640 | 1540 | 3-Occupant |
| 22821 | | CURRENT OCCUPANT | | CA | 90640 | 1540 | 3-Occupant |
| 22822 | | CURRENT OCCUPANT | | CA | 90640 | 1540 | 3-Occupant |
| 22823 | | CURRENT OCCUPANT | | CA | 90640 | 1529 | 3-Occupant |
| 22824 | | CURRENT OCCUPANT | | CA | 90640 | 1529 | 3-Occupant |
| 22825 | | CURRENT OCCUPANT | | CA | 90640 | 1529 | 3-Occupant |
| 22826 | | CURRENT OCCUPANT | | CA | 90640 | 1529 | 3-Occupant |
| 22827 | | CURRENT OCCUPANT | | CA | 90640 | 1529 | 3-Occupant |
| 22828 | | CURRENT OCCUPANT | | CA | 90640 | 1529 | 3-Occupant |
| 22829 | | CURRENT OCCUPANT | | CA | 90640 | 1529 | 3-Occupant |
| 22830 | | CURRENT OCCUPANT | | CA | 90640 | 1528 | 3-Occupant |
| 22831 | | CURRENT OCCUPANT | | CA | 90640 | 1528 | 3-Occupant |
| 22832 | | CURRENT OCCUPANT | | CA | 90640 | 1528 | 3-Occupant |
| 22833 | | CURRENT OCCUPANT | | CA | 90640 | 1528 | 3-Occupant |
| 22834 | | CURRENT OCCUPANT | | CA | 90640 | 1528 | 3-Occupant |
| 22835 | | CURRENT OCCUPANT | | CA | 90640 | 1528 | 3-Occupant |
| 22836 | | CURRENT OCCUPANT | | CA | 90640 | 1528 | 3-Occupant |
| 22837 | | CURRENT OCCUPANT | | CA | 90640 | 1528 | 3-Occupant |
| 22838 | | CURRENT OCCUPANT | | CA | 90640 | 1520 | 3-Occupant |
| 22839 | | CURRENT OCCUPANT | | CA | 90640 | 1520 | 3-Occupant |
| 22840 | | CURRENT OCCUPANT | | CA | 90640 | 1520 | 3-Occupant |
| 22841 | | CURRENT OCCUPANT | | CA | 90640 | 1519 | 3-Occupant |
| 22842 | | CURRENT OCCUPANT | | CA | 90640 | 1519 | 3-Occupant |
| 22843 | | CURRENT OCCUPANT | | CA | 90640 | 1520 | 3-Occupant |
| 22844 | | CURRENT OCCUPANT | | CA | 90640 | 1520 | 3-Occupant |
| 22845 | | CURRENT OCCUPANT | | CA | 90640 | 1520 | 3-Occupant |
| 22846 | | CURRENT OCCUPANT | | CA | 90640 | 1520 | 3-Occupant |
| 22847 | | CURRENT OCCUPANT | | CA | 90640 | 1569 | 3-Occupant |
| 22848 | | CURRENT OCCUPANT | | CA | 90020 | 4330 | 3-Occupant |

Eastside Transit Corridor Phase 2 Project
November 2021 Community Meetings - Mailing List for East Los Angeles-Specific Meeting
*(Redacted mailing addresses)*

| No. | APN_D | OWNER NAME | OWNER 2 | M_STATE | M_ZIP | M_ZIP4 | Type |
|---|---|---|---|---|---|---|---|
| 22849 | | CURRENT OCCUPANT | | CA | 90020 | 4330 | 3-Occupant |
| 22850 | | CURRENT OCCUPANT | | CA | 90020 | 4330 | 3-Occupant |
| 22851 | | CURRENT OCCUPANT | | CA | 90020 | 4330 | 3-Occupant |
| 22852 | | CURRENT OCCUPANT | | CA | 90020 | 4330 | 3-Occupant |
| 22853 | | CURRENT OCCUPANT | | CA | 90020 | 4330 | 3-Occupant |
| 22854 | | CURRENT OCCUPANT | | CA | 90020 | 4330 | 3-Occupant |
| 22855 | | CURRENT OCCUPANT | | CA | 90020 | 4330 | 3-Occupant |
| 22856 | | CURRENT OCCUPANT | | CA | 90640 | 3806 | 3-Occupant |
| 22857 | | CURRENT OCCUPANT | | CA | 90640 | 3806 | 3-Occupant |
| 22858 | | CURRENT OCCUPANT | | CA | 90640 | 3012 | 3-Occupant |
| 22859 | | CURRENT OCCUPANT | | CA | 90640 | 3012 | 3-Occupant |
| 22860 | | | Telacu Housing Commerce II Inc | CA | 90022 | | 4-Database |
| 22861 | | | Maravilla Foundation | CA | 90022 | | 4-Database |
| 22862 | | Herbert Aldrete | | CA | 90022 | | 4-Database |
| 22863 | | Ruben Aldrete | | CA | 90022 | | 4-Database |
| 22864 | | David Barba | | CA | 90022 | | 4-Database |
| 22865 | | Zoila Bravo | Healthy Kids Happy Faces | CA | 90022 | | 4-Database |
| 22866 | | Carlos Cruz | Rotary Club of Pico Rivera / Mexican American Opportunity Foundation | CA | 90022 | | 4-Database |
| 22867 | | Laura Rodriguez | | CA | 90022 | | 4-Database |
| 22868 | | Jesus Galindo | | CA | 90022 | | 4-Database |
| 22869 | | Dan Ortiz | | CA | 90022 | | 4-Database |
| 22870 | | Barbara Kappos | East Los Angeles Women's Center | CA | 90022 | | 4-Database |
| 22871 | | Norma Zamora | Zamora Bros. | CA | 90022 | | 4-Database |
| 22872 | | Wesley Levy | | CA | 90022 | | 4-Database |
| 22873 | | Jonathan Sacluz | | CA | 90022 | | 4-Database |
| 22874 | | Dominic Daneri | | CA | 90022 | | 4-Database |
| 22875 | | Nancy Daneri | | CA | 90022 | | 4-Database |
| 22876 | | Ruth Navarrete | | CA | 90022 | | 4-Database |
| 22877 | | Rachel Vermillion | | CA | 90022 | | 4-Database |

Eastside Transit Corridor Phase 2 Project
November 2021 Community Meetings - Mailing List for East Los Angeles-Specific Meeting
*(Redacted mailing addresses)*

| No. | APN_D | OWNER NAME | OWNER 2 | M_STATE | M_ZIP | M_ZIP4 | Type |
|---|---|---|---|---|---|---|---|
| 22878 | | Kenneth Cuodillo | | CA | 90022 | | 4-Database |
| 22879 | | Vivian Maynes | | CA | 90022 | | 4-Database |
| 22880 | | Angelina Lara | | CA | 90022 | | 4-Database |
| 22881 | | Anna Maynes | | CA | 90022 | | 4-Database |
| 22882 | | Guillermo Villavveal | | CA | 90022 | | 4-Database |
| 22883 | | R. Gutierrez | | CA | 90022 | | 4-Database |
| 22884 | | Toni Gutierrez | | CA | 90022 | | 4-Database |
| 22885 | | Norma Zamora | Zamora Bros. | CA | 90022 | | 4-Database |
| 22886 | | Eddie Torres | | CA | 90022 | | 4-Database |
| 22887 | | Beatrice Luna | | CA | 90022 | | 4-Database |
| 22888 | | Mary Jane Aragon | | CA | 90022 | | 4-Database |
| 22889 | | John Lopez | | CA | 90022 | | 4-Database |
| 22890 | | Richard Espinoza | | CA | 90022 | | 4-Database |
| 22891 | | Omar Rodriguez | X-igent Printing, Inc. | CA | 90022 | | 4-Database |
| 22892 | | Rosie Natividad | | CA | 90022 | | 4-Database |
| 22893 | | Ana Vega | Ford Boulevard Elementary School | CA | 90022 | | 4-Database |
| 22894 | | Hannali Paniagua | Eastman Concilio de Vecinos en Accion | CA | 90022 | | 4-Database |
| 22895 | | Maria Paniagua | | CA | 90022 | | 4-Database |
| 22896 | | Ricardo Megia | | CA | 90022 | | 4-Database |
| 22897 | | Victor Caballero | Express Transportation Services | CA | 90022 | | 4-Database |
| 22898 | | Ricardo Garcia | | CA | 90022 | | 4-Database |
| 22899 | | Pedro De Leon | | CA | 90022 | | 4-Database |
| 22900 | | Yasmin G. | | CA | 90022 | | 4-Database |
| 22901 | | Leticia Garcia | Winter Gardens Elementary School | CA | 90022 | | 4-Database |
| 22902 | | Joaquin Medrano | | CA | 90022 | | 4-Database |
| 22903 | | Ernesto Garcia | | CA | 90022 | | 4-Database |
| 22904 | | Moses Saucedo | | CA | 90022 | | 4-Database |
| 22905 | | N Marquez | | CA | 90022 | | 4-Database |

Eastside Transit Corridor Phase 2 Project
November 2021 Community Meetings - Mailing List for East Los Angeles-Specific Meeting
*(Redacted mailing addresses)*

| No. | APN_D | OWNER NAME | OWNER 2 | M_STATE | M_ZIP | M_ZIP4 | Type |
|---|---|---|---|---|---|---|---|
| 22906 | | Megan Katerjian | Door of Hope Community Center | CA | 90022 | | 4-Database |
| 22907 | | Kathy Salazar | MELA Counseling Services Center, Inc. | CA | 90022 | | 4-Database |
| 22908 | | Ron Mukai | | CA | 90022 | | 4-Database |
| 22909 | | Lorita Tate | Garfield High School | CA | 90022 | | 4-Database |
| 22910 | | Michelle Moreno | | CA | 90022 | | 4-Database |
| 22911 | | Manuel Davila | | CA | 90022 | | 4-Database |
| 22912 | | Alex Sanabria | | CA | 90022 | | 4-Database |
| 22913 | | Micah Salinas | Justice and Equality for the Eastside | CA | 90022 | | 4-Database |
| 22914 | | Tony Gomez | So-Cal Burgers Chill & Grill | CA | 90022 | | 4-Database |
| 22915 | | Margaret Fuentes | | CA | 90022 | | 4-Database |
| 22916 | | Margaret Fuentes | | CA | 90022 | | 4-Database |
| 22917 | | Feline Sanchez | | CA | 90022 | | 4-Database |
| 22918 | | Felipa Sanchez | | CA | 90022 | | 4-Database |
| 22919 | | Felipe Sanchez | | CA | 90022 | | 4-Database |
| 22920 | | Patricia Sanchez | | CA | 90022 | | 4-Database |
| 22921 | | Concha Nevarez | | CA | 90022 | | 4-Database |
| 22922 | | Jonathan Sanchez | | CA | 90022 | | 4-Database |
| 22923 | | Maria Sanchez | | CA | 90022 | | 4-Database |
| 22924 | | Maria Sanchez | | CA | 90022 | | 4-Database |
| 22925 | | Maria Sanzhez | | CA | 90022 | | 4-Database |
| 22926 | | Luis Diaz | | CA | 90022 | | 4-Database |
| 22927 | | Luis Diaz | | CA | 90022 | | 4-Database |
| 22928 | | Rocio Diaz | | CA | 90022 | | 4-Database |
| 22929 | | Christian G. | | CA | 90022 | | 4-Database |
| 22930 | | Silvia Garcia | | CA | 90022 | | 4-Database |
| 22931 | | Dominic Daneri | Justice and Equality for the Eastside | CA | 90022 | | 4-Database |
| 22932 | | Nancy Daneri | Justice and Equality for the Eastside | CA | 90022 | | 4-Database |

Eastside Transit Corridor Phase 2 Project
November 2021 Community Meetings - Mailing List for East Los Angeles-Specific Meeting
*(Redacted mailing addresses)*

| No. | APN_D | OWNER NAME | OWNER 2 | M_STATE | M_ZIP | M_ZIP4 | Type |
|---|---|---|---|---|---|---|---|
| 22933 | | Cathy Ayala | | CA | 90022 | | 4-Database |
| 22934 | | Teresa Vazquez | Justice and Equality for the Eastside | CA | 90022 | | 4-Database |
| 22935 | | Thersea Vazquez | | CA | 90022 | | 4-Database |
| 22936 | | April Cuevas | | CA | 90022 | | 4-Database |
| 22937 | | Gloria Lopez | ELA | CA | 90022 | | 4-Database |
| 22938 | | Jose Lopez | ELA | CA | 90022 | | 4-Database |
| 22939 | | Rachel Pardillo | | CA | 90022 | | 4-Database |
| 22940 | | Jonathan V. | | CA | 90022 | | 4-Database |
| 22941 | | Rolando Pardillo | | CA | 90022 | | 4-Database |
| 22942 | | Marina Luna | | CA | 90022 | | 4-Database |
| 22943 | | Micah Salines | | CA | 90022 | | 4-Database |
| 22944 | | Richard Gutierrez | | CA | 90022 | | 4-Database |
| 22945 | | Sal and Belia Marquez | Justice and Equality for the Eastside | CA | 90022 | | 4-Database |
| 22946 | | Monica Nunez | | CA | 90022 | | 4-Database |
| 22947 | | Lydia Rodriguez | | CA | 90022 | | 4-Database |
| 22948 | | Lydia Rodriguez | | CA | 90022 | | 4-Database |
| 22949 | | Pedro Rodriguez | | CA | 90022 | | 4-Database |
| 22950 | | Remo Packer | JEEC | CA | 90022 | | 4-Database |
| 22951 | | Elizabeth Wheeler | JEEC | CA | 90022 | | 4-Database |
| 22952 | | Renio Packon | Justice and Equality for the Eastside | CA | 90022 | | 4-Database |
| 22953 | | Luis Campillo | | CA | 90022 | | 4-Database |
| 22954 | | Grecia Nunez | | CA | 90022 | | 4-Database |
| 22955 | | Aileen Salomon | | | 90022 | | 4-Database |
| 22956 | | Armando Martinez | | CA | 90022 | | 4-Database |
| 22957 | | Gladis Martinez | | CA | 90022 | | 4-Database |
| 22958 | | Joe A. Hernandez | | CA | 90022 | | 4-Database |
| 22959 | | Mary Lou Degollado | | CA | 90022 | | 4-Database |
| 22960 | | Kamren Curiel | | CA | 90022 | | 4-Database |
| 22961 | | Sonia Martinez | | CA | 90022 | | 4-Database |

Eastside Transit Corridor Phase 2 Project
November 2021 Community Meetings - Mailing List for East Los Angeles-Specific Meeting
*(Redacted mailing addresses)*

| No. | APN_D | OWNER NAME | OWNER 2 | M_STATE | M_ZIP | M_ZIP4 | Type |
|---|---|---|---|---|---|---|---|
| 22962 | | Raul Martinez | King Taco | CA | 90022 | | 4-Database |
| 22963 | | Jose Padilla | | CA | 90022 | | 4-Database |
| 22964 | | George Garcia | | CA | 90022 | | 4-Database |
| 22965 | | Maria Ricarte | | CA | 90022 | | 4-Database |
| 22966 | | Michelle Rivera | | CA | 90022 | | 4-Database |
| 22967 | | Ericka Diaz | | CA | 90022 | | 4-Database |
| 22968 | | Lorraine De Lao | | CA | 90022 | | 4-Database |
| 22969 | | Marcie Sonein | | CA | 90022 | | 4-Database |
| 22970 | | Anthony Soriano | | CA | 90022 | | 4-Database |
| 22971 | | Jose Alvarez | | CA | 90022 | | 4-Database |
| 22972 | | Humberto | | CA | 90022 | | 4-Database |
| 22973 | | Sandra Sandoval | | CA | 90022 | | 4-Database |
| 22974 | | Saul Padilla | | CA | 90022 | | 4-Database |
| 22975 | | Mary Liahut | | CA | 90022 | | 4-Database |
| 22976 | | Alexis Quijas | | CA | 90022 | | 4-Database |
| 22977 | | Satsuki Kitagawa | | CA | 90022 | | 4-Database |
| 22978 | | Lily Hernandez | | CA | 90022 | | 4-Database |
| 22979 | | Martha S Hernandez | I710 CA | CA | 90022 | | 4-Database |
| 22980 | | Rafael Navar | | CA | 90022 | | 4-Database |
| 22981 | | Jose Manuel | | CA | 90022 | | 4-Database |
| 22982 | | Erick Meza | | CA | 90022 | | 4-Database |
| 22983 | | Gloria Meza | | CA | 90022 | | 4-Database |
| 22984 | | Juan Meza | | CA | 90022 | | 4-Database |
| 22985 | | Eric von Brockdorff | Our Lady of Soledad School | CA | 90022 | | 4-Database |
| 22986 | | Arnold Medina | | CA | 90022 | | 4-Database |
| 22987 | | Katherine Gonzalez | | CA | 90022 | | 4-Database |
| 22988 | | Katherine Isabella | | CA | 90022 | | 4-Database |
| 22989 | | Deborah Scott | | CA | 90022 | | 4-Database |
| 22990 | | Alfredo Justo | | CA | 90022 | | 4-Database |
| 22991 | | Maria Medina | | CA | 90022 | | 4-Database |

Eastside Transit Corridor Phase 2 Project
November 2021 Community Meetings - Mailing List for East Los Angeles-Specific Meeting
*(Redacted mailing addresses)*

| No. | APN_D | OWNER NAME | OWNER 2 | M_STATE | M_ZIP | M_ZIP4 | Type |
|---|---|---|---|---|---|---|---|
| 22992 | | Ricardo Tapanes | Brooklyn Avenue Elementary School | CA | 90022 | | 4-Database |
| 22993 | | Victor Duran | | CA | 90022 | | 4-Database |
| 22994 | | Rachel Reyes | | CA | 90022 | | 4-Database |
| 22995 | | C. Reys | | CA | 90022 | | 4-Database |
| 22996 | | Omar Gavari | | CA | 90022 | | 4-Database |
| 22997 | | Araceli Lerma | | CA | 90022 | | 4-Database |
| 22998 | | V. Aguilar | | CA | 90022 | | 4-Database |
| 22999 | | Janine Antoine | Monterey Continuation High School | CA | 90022 | | 4-Database |
| 23000 | | Maria A. | | CA | 90022 | | 4-Database |
| 23001 | | Lisandro Gonzalez | | CA | 90022 | | 4-Database |
| 23002 | | Executive Director | Familia Unida Living With MS | CA | 90022 | | 4-Database |
| 23003 | | Eddie Torres Jr. | East Los Angeles Chamber of Commerce | CA | 90022 | | 4-Database |
| 23004 | | Manuel Duran | Maravilla Businesspersons Association | CA | 90022 | | 4-Database |
| 23005 | | Norma Aguirie | | CA | 90022 | | 4-Database |
| 23006 | | Carmen Gonzalez | Maravilla Community Advisory Board | CA | 90022 | | 4-Database |
| 23007 | | Carmen Midore Gonzalez | | CA | 90022 | | 4-Database |
| 23008 | | Christopher Aguirre | | CA | 90022 | | 4-Database |
| 23009 | | Sonia Gutierrez | | CA | 90022 | | 4-Database |
| 23010 | | Alanie Ramirez | | CA | 90022 | | 4-Database |
| 23011 | | Carlos Alvarez | | CA | 90022 | | 4-Database |
| 23012 | | Rafael Sandoval | | CA | 90022 | | 4-Database |
| 23013 | | Stephanie Sandoval | | CA | 90022 | | 4-Database |
| 23014 | | Rose Anne Ruiz | Griffith Steam Magenet Middle School | CA | 90022 | | 4-Database |
| 23015 | | Eddie Villa | Presbyterian Intercommunity Hospital | CA | 90022 | | 4-Database |

Eastside Transit Corridor Phase 2 Project
November 2021 Community Meetings - Mailing List for East Los Angeles-Specific Meeting
*(Redacted mailing addresses)*

| No. | APN_D | OWNER NAME | OWNER 2 | M_STATE | M_ZIP | M_ZIP4 | Type |
|---|---|---|---|---|---|---|---|
| 23016 | | Fernando Delgado | Office of Los Angeles County Board Supervisor Hilda L. Solis, District 1 | CA | 90022 | | 4-Database |
| 23017 | | Mary Lopez | Office of Los Angeles County Board Supervisor Hilda L. Solis, District 1 | CA | 90022 | | 4-Database |
| 23018 | | Elizabeth Andalon-Martinez | Office of LA County Sup. Solis | CA | 90022 | | 4-Database |
| 23019 | | Joseph Martinez | Office of Los Angeles County Board Supervisor Hilda L. Solis, District 1 | CA | 90022 | | 4-Database |
| 23020 | | Bertha Velazquez | Office of Los Angeles County Board Supervisor Hilda L. Solis, District 1 | CA | 90022 | | 4-Database |
| 23021 | | Tony DeMarco | Western Loan | CA | 90022 | | 4-Database |
| 23022 | | Alejandra Garcia | East Los Angeles Public Library | CA | 90022 | | 4-Database |
| 23023 | | Michelle Hernandez | Hamasaki Elementary School | CA | 90022 | | 4-Database |
| 23024 | | Michelle Hernandez | Morris K. Hamasaki Elementary School | CA | 90022 | | 4-Database |
| 23025 | | Yolanda Caracoza | | | 90022 | | 4-Database |
| 23026 | | Alberto Caracoca | | CA | 90022 | | 4-Database |
| 23027 | | Joseph Martinez | | CA | 90022 | | 4-Database |
| 23028 | | Alejandro Almaguer | Humphreys Avenue Elementary School | CA | 90022 | | 4-Database |
| 23029 | | Desiree K. Reyes | Bienvenidos | CA | 90022 | | 4-Database |
| 23030 | | Deborah Villar | Via Care | CA | 90022 | | 4-Database |
| 23031 | | Mario Cantu | Garfield Senior High School | CA | 90022 | | 4-Database |
| 23032 | | Mario Cantu | James A. Garfield Senior High School | CA | 90022 | | 4-Database |
| 23033 | | Frank Meza, MD | Kaiser Permanente | CA | 90022 | | 4-Database |
| 23034 | | Sang Hyun | | CA | 90022 | | 4-Database |
| 23035 | | Jose Salomon | | CA | 90022 | | 4-Database |

Eastside Transit Corridor Phase 2 Project
November 2021 Community Meetings - Mailing List for East Los Angeles-Specific Meeting
*(Redacted mailing addresses)*

| No. | APN_D | OWNER NAME | OWNER 2 | M_STATE | M_ZIP | M_ZIP4 | Type |
|---|---|---|---|---|---|---|---|
| 23036 | | Patsy Ma | Business Properties International, Inc. | CA | 90022 | | 4-Database |
| 23037 | | Carlos Godinez | | CA | 90022 | | 4-Database |
| 23038 | | Yolanda Arias | Legal Aid Foundation of Los Angeles | CA | 90022 | | 4-Database |
| 23039 | | Roy Aguirre | | CA | 90022 | | 4-Database |
| 23040 | | Shirley Tonoian | | CA | 90022 | | 4-Database |
| 23041 | | Shriley Tonoian | ELA Collation | CA | 90022 | | 4-Database |
| 23042 | | Jay H. Avirom | Avirom Realty | CA | 90022 | | 4-Database |
| 23043 | | Conrad & Esther Sanchez | | CA | 90022 | | 4-Database |
| 23044 | | William Villalobos | Barrio Planners | CA | 90022 | | 4-Database |
| 23045 | | Frank Villalobos | Barrio Planners, Inc. | CA | 90022 | | 4-Database |
| 23046 | | Luzmaria Chavez | Barrio Planners, Inc. | CA | 90022 | | 4-Database |
| 23047 | | Korajack Srivongse | Barrio Planners, Inc. | CA | 90022 | | 4-Database |
| 23048 | | Guillermo Villalobos | Barrio Planners, Inc. | CA | 90022 | | 4-Database |
| 23049 | | Jennifer Villalobos | Barrio Planners, Inc. | CA | 90022 | | 4-Database |
| 23050 | | Alex Villalobos | Barrio Planners Inc (BPI) | CA | 90022 | | 4-Database |
| 23051 | | Teri Griffin | MECA | CA | 90022 | | 4-Database |
| 23052 | | Adrian Rodriguez | | CA | 90022 | | 4-Database |
| 23053 | | Oscar De La O | Bienestar | CA | 90022 | | 4-Database |
| 23054 | | Santos Martinez | Sabotage Tattoos | CA | 90022 | | 4-Database |
| 23055 | | Magda Maldonado | Continental Funeral Home | CA | 90022 | | 4-Database |
| 23056 | | Stacy Farfan | | CA | 90022 | | 4-Database |
| 23057 | | Letty Arellano | | CA | 90022 | | 4-Database |
| 23058 | | Helen Cedeno | | CA | 90022 | | 4-Database |
| 23059 | | Virginia Reyes | Los Angeles Communities Advocating for Unity, Social Justice, and Action (La Causa) | CA | 90022 | | 4-Database |
| 23060 | | Vincent Corcoran | Justice and Equality for the Eastside | CA | 90022 | | 4-Database |
| 23061 | | Gaco Pesantes | Hispanic American Insurance Associates | CA | 90022 | | 4-Database |

Eastside Transit Corridor Phase 2 Project
November 2021 Community Meetings - Mailing List for East Los Angeles-Specific Meeting
*(Redacted mailing addresses)*

| No. | APN_D | OWNER NAME | OWNER 2 | M_STATE | M_ZIP | M_ZIP4 | Type |
|---|---|---|---|---|---|---|---|
| 23062 | | A. Andrade | Hispanic American Insurance | CA | 90022 | | 4-Database |
| 23063 | | Marta Ruvalcaba | Justice and Equality for the Eastside | CA | 90022 | | 4-Database |
| 23064 | | Ricardo Ruvalcaba | Justice and Equality for the Eastside | CA | 90022 | | 4-Database |
| 23065 | | Glen Taylor | | CA | 90022 | | 4-Database |
| 23066 | | Judith & Robert Bray | | CA | 90022 | | 4-Database |
| 23067 | | Rosa Verduzo | | CA | 90022 | | 4-Database |
| 23068 | | Rafael Pimentel | | CA | 90022 | | 4-Database |
| 23069 | | Gabriel Zamora | | CA | 90022 | | 4-Database |
| 23070 | | Alex Morehead | | CA | 90022 | | 4-Database |
| 23071 | | Stephanie Conde | Arts in Action Charter School | CA | 90022 | | 4-Database |
| 23072 | | Minerva Munguia-Sanchez | Saint Alphonsus Elementary School | CA | 90022 | | 4-Database |
| 23073 | | Mark & Michelle Martinez | | CA | 90022 | | 4-Database |
| 23074 | | Art De La Rosa | | CA | 90022 | | 4-Database |
| 23075 | | Silvia Hernandez | | CA | 90022 | | 4-Database |
| 23076 | | Art Selerara | Justice and Equality for the Eastside | CA | 90022 | | 4-Database |
| 23077 | | Rose Lillola | | CA | 90022 | | 4-Database |
| 23078 | | Rose Ulloa | | CA | 90022 | | 4-Database |
| 23079 | | Rose Velloa | | CA | 90022 | | 4-Database |
| 23080 | | Rose Ulloa | Justice and Equality for the Eastside | CA | 90022 | | 4-Database |
| 23081 | | Diane Ramirez | | CA | 90022 | | 4-Database |
| 23082 | | Tony Ramirez | | CA | 90022 | | 4-Database |
| 23083 | | Jennifer Tokash | | CA | 90022 | | 4-Database |
| 23084 | | Ruby Lopez | Justice and Equality for the Eastside | CA | 90022 | | 4-Database |
| 23085 | | Ben Langham | | CA | 90022 | | 4-Database |
| 23086 | | Maria Elena Corcoran | Justice and Equality for the Eastside | CA | 90022 | | 4-Database |

Eastside Transit Corridor Phase 2 Project
November 2021 Community Meetings - Mailing List for East Los Angeles-Specific Meeting
*(Redacted mailing addresses)*

| No. | APN_D | OWNER NAME | OWNER 2 | M_STATE | M_ZIP | M_ZIP4 | Type |
|---|---|---|---|---|---|---|---|
| 23087 | | Miguel Machuca | Justice and Equality for the Eastside | CA | 90022 | | 4-Database |
| 23088 | | Tony Gonzalez | | CA | 90022 | | 4-Database |
| 23089 | | Kathy Salazar | MELA Counseling Services Center, Inc. | CA | 90022 | | 4-Database |
| 23090 | | Lorenzo Alvarado | | CA | 90022 | | 4-Database |
| 23091 | | Juan y Ramona | | CA | 90022 | | 4-Database |
| 23092 | | Robert Risher | | CA | 90022 | | 4-Database |
| 23093 | | Ryan Snyder | | CA | 90022 | | 4-Database |
| 23094 | | Lupe Guzman | | CA | 90022 | | 4-Database |
| 23095 | | Edwin Vargas | | CA | 90022 | | 4-Database |
| 23096 | | Guadalupe Vargo | | CA | 90022 | | 4-Database |
| 23097 | | Maria Valdez-Franco | Via Care | CA | 90022 | | 4-Database |
| 23098 | | Leopoldo Lopez | Justice and Equality for the Eastside | CA | 90022 | | 4-Database |
| 23099 | | Eddie Torres Jr. | East Los Angeles Chamber of Commerce | CA | 90022 | | 4-Database |
| 23100 | | Jesus Guevara | | CA | 90022 | | 4-Database |
| 23101 | | Jesus Guevara | | CA | 90022 | | 4-Database |
| 23102 | | Nunez Aleyandia | | CA | 90022 | | 4-Database |
| 23103 | | Consuelo Luna | | CA | 90022 | | 4-Database |
| 23104 | | Raul D. Rubalcava | Greenwind Production | CA | 90022 | | 4-Database |
| 23105 | | Miguel Valencia | Joseph A. Gascon Elementary School | CA | 90022 | | 4-Database |
| 23106 | | Gina Andujo | Montebello Park Elementary School | CA | 90022 | | 4-Database |
| 23107 | | Esteban Pedroza | | CA | 90022 | | 4-Database |
| 23108 | | Julia Pedroza | | CA | 90022 | | 4-Database |
| 23109 | | Sebastian Pedroza | | CA | 90022 | | 4-Database |
| 23110 | | Roque L. Parra | | CA | 90022 | | 4-Database |
| 23111 | | Dolores Jauregui | | CA | 90022 | | 4-Database |
| 23112 | | Christina Ibarra | | CA | 90022 | | 4-Database |

| No. | APN_D | OWNER NAME | OWNER 2 | M_STATE | M_ZIP | M_ZIP4 | Type |
|---|---|---|---|---|---|---|---|
| 23113 | | Less Meza | American Legion Post #320 | CA | 90022 | | 4-Database |
| 23114 | | M.C. Lopez | American Legion Post #320 | CA | 90022 | | 4-Database |
| 23115 | | Rosa Becerra | | CA | 90022 | | 4-Database |
| 23116 | | Elio Zavala | | CA | 90022 | | 4-Database |
| 23117 | | Augustine Garcia | | CA | 90022 | | 4-Database |
| 23118 | | Patsy Ma | Business Properties International, Inc. | CA | 90022 | | 4-Database |
| 23119 | | Diana Madrid | | CA | 90022 | | 4-Database |
| 23120 | | Mark Lopez | | CA | 90022 | | 4-Database |
| 23121 | | Maria Elena Jaquez | | CA | 90022 | | 4-Database |
| 23122 | | Miguel Hernandez | | CA | 90022 | | 4-Database |
| 23123 | | Linda Lopez | | CA | 90022 | | 4-Database |
| 23124 | | Miriam Varela | | CA | 90022 | | 4-Database |
| 23125 | | Isaias Hernandez | | CA | 90022 | | 4-Database |
| 23126 | | Rod Wheeler | | CA | 90022 | | 4-Database |
| 23127 | | George Mendoza | | CA | 90022 | | 4-Database |
| 23128 | | H. Baco | | CA | 90022 | | 4-Database |
| 23129 | | Mary Murillo | | CA | 90022 | | 4-Database |
| 23130 | | Lorraine De Lao | | CA | 90022 | | 4-Database |
| 23131 | | Teresa Palacios | Eastmont Community Center | CA | 90022 | | 4-Database |
| 23132 | | Brenda Mata | Eastmont Community Center | CA | 90022 | | 4-Database |
| 23133 | | Jesus & Graciela Viramontes | | CA | 90022 | | 4-Database |
| 23134 | | Marina Raquel | | CA | 90022 | | 4-Database |
| 23135 | | Arleen Asadoorian | | CA | 90022 | | 4-Database |
| 23136 | | Patsy Millan | | CA | 90022 | | 4-Database |
| 23137 | | Maty Sanchez | Nuevas Generaciones | CA | 90022 | | 4-Database |
| 23138 | | Andres Rodriguez | Atlantic Income Tax | CA | 90022 | | 4-Database |
| 23139 | | Angelica Navarro | IRServices | CA | 90022 | | 4-Database |
| 23140 | | Aida Solani | | CA | 90022 | | 4-Database |
| 23141 | | Diego Solani | | CA | 90022 | | 4-Database |
| 23142 | | Annie Espinoza | | CA | 90022 | | 4-Database |
| 23143 | | Stephanie Quiñonez | Chalios Birrieria | CA | 90022 | | 4-Database |

Eastside Transit Corridor Phase 2 Project
November 2021 Community Meetings - Mailing List for East Los Angeles-Specific Meeting
*(Redacted mailing addresses)*

| No. | APN_D | OWNER NAME | OWNER 2 | M_STATE | M_ZIP | M_ZIP4 | Type |
|---|---|---|---|---|---|---|---|
| 23144 | | Steven Kaye | | CA | 90022 | | 4-Database |
| 23145 | | Joe Guzman | | CA | 90022 | | 4-Database |
| 23146 | | John Lookinghawk | | CA | 90022 | | 4-Database |
| 23147 | | Mariela Y. | | CA | 90022 | | 4-Database |
| 23148 | | Norma Barbabosa | | CA | 90022 | | 4-Database |
| 23149 | | Yolanda Valdez | | CA | 90022 | | 4-Database |
| 23150 | | Julissa Carranza | | CA | 90022 | | 4-Database |
| 23151 | | Enio Mendoza | | CA | 90022 | | 4-Database |
| 23152 | | Tony Gonzalez | | CA | 90022 | | 4-Database |
| 23153 | | Douglas Hoffman | | CA | 90022 | | 4-Database |
| 23154 | | Manuel Torres | | CA | 90022 | | 4-Database |
| 23155 | | Enrique & Cynthia Altamirano | | CA | 90022 | | 4-Database |
| 23156 | | John & Sophia Karpontinies | John's Burgers | CA | 90022 | | 4-Database |
| 23157 | | Astin Nunez | Eyces | | 90023 | | 4-Database |
| 23158 | | Christine Macedo | | CA | 90023 | | 4-Database |
| 23159 | | Maria Ramirez | Boy Scouts Troop #473 | CA | 90023 | | 4-Database |
| 23160 | | Manuel Herrera | | CA | 90023 | | 4-Database |
| 23161 | | Jesus Mascorro | Arts in Action Community Charter Schools | CA | 90023 | | 4-Database |
| 23162 | | Andrew Valencia | | CA | 90023 | | 4-Database |
| 23163 | | Eric Medina | Soto Street Elementary School | CA | 90023 | | 4-Database |
| 23164 | | Patricia Gonzalez | Lorena Street Elementary School | CA | 90023 | | 4-Database |
| 23165 | | Ross Valencia | | CA | 90023 | | 4-Database |
| 23166 | | Rosa Marina Gabaldon | | CA | 90023 | | 4-Database |
| 23167 | | Carlos Montante | | CA | 90023 | | 4-Database |
| 23168 | | Saul Soto | | CA | 90023 | | 4-Database |
| 23169 | | Hilda Orozco | Santa Isabel Elementary School | CA | 90023 | | 4-Database |
| 23170 | | Luis Barraza | Sunrise Elementary School | CA | 90023 | | 4-Database |
| 23171 | | John Valenzuela | | CA | 90023 | | 4-Database |
| 23172 | | Victor Hata | | CA | 90023 | | 4-Database |
| 23173 | | Teri Griffin | | CA | 90023 | | 4-Database |

Eastside Transit Corridor Phase 2 Project
November 2021 Community Meetings - Mailing List for East Los Angeles-Specific Meeting
*(Redacted mailing addresses)*

| No. | APN_D | OWNER NAME | OWNER 2 | M_STATE | M_ZIP | M_ZIP4 | Type |
|---|---|---|---|---|---|---|---|
| 23174 | | Art Herrera | | CA | 90023 | | 4-Database |
| 23175 | | George Benitez | | CA | 90023 | | 4-Database |
| 23176 | | Daniel Navarro | | CA | 90023 | | 4-Database |
| 23177 | | Eddie Torres | | CA | 90023 | | 4-Database |
| 23178 | | Jose Gomez | | CA | 90023 | | 4-Database |
| 23179 | | Erick Olmos | | CA | 90023 | | 4-Database |
| 23180 | | Jessica Prieto | | CA | 90023 | | 4-Database |
| 23181 | | Maria T. | | CA | 90023 | | 4-Database |
| 23182 | | Ana Pinewell | | CA | 90023 | | 4-Database |
| 23183 | | John Ortiz | | CA | 90023 | | 4-Database |
| 23184 | | Abraham Mercado | | CA | 90023 | | 4-Database |
| 23185 | | Leo Gonzalez | Stevenson Middle School | CA | 90023 | | 4-Database |
| 23186 | | Christina Munoz | Euclid Avenue Elementary School | CA | 90023 | | 4-Database |
| 23187 | | Guadalupe and Karina Rincon | | CA | 90023 | | 4-Database |
| 23188 | | Guadalupe Rum | | CA | 90023 | | 4-Database |
| 23189 | | Alex Chacon | Bishop Mora Salesian High School | CA | 90023 | | 4-Database |
| 23190 | | Guadalupe Carrandi | Rowan Avenue Elementary School | CA | 90023 | | 4-Database |
| 23191 | | Catalina Saenz | Resurrection Elementary School | CA | 90023 | | 4-Database |
| 23192 | | Martha Jimenez | | CA | 90063 | | 4-Database |
| 23193 | | Antonio & Ana Maria Velasquez | | CA | 90063 | | 4-Database |
| 23194 | | Tony Dominguez | Arte Calidad | CA | 90063 | | 4-Database |
| 23195 | | Sarahi Baeza | | CA | 90063 | | 4-Database |
| 23196 | | Daniel & Maria Rubalcaba | | CA | 90063 | | 4-Database |
| 23197 | | Shannon Diaz | | CA | 90063 | | 4-Database |
| 23198 | | Rita Govea Rodriguez | | CA | 90063 | | 4-Database |
| 23199 | | Sherry Breskin | | CA | 90063 | | 4-Database |
| 23200 | | Anabel Lopez | | CA | 90063 | | 4-Database |
| 23201 | | Anabel Juarez | Assumption Elementary School | CA | 90063 | | 4-Database |
| 23202 | | Jozalin Llamas | | CA | 90063 | | 4-Database |

Eastside Transit Corridor Phase 2 Project
November 2021 Community Meetings - Mailing List for East Los Angeles-Specific Meeting
*(Redacted mailing addresses)*

| No. | APN_D | OWNER NAME | OWNER 2 | M_STATE | M_ZIP | M_ZIP4 | Type |
|---|---|---|---|---|---|---|---|
| 23203 | | Joane Carrillo | Belvedere Middle School | CA | 90063 | | 4-Database |
| 23204 | | Anna Marie Silva | Our Lady of Lourdes School | CA | 90063 | | 4-Database |
| 23205 | | Margarita Gutierrez | Malabar Street Elementary School | CA | 90063 | | 4-Database |
| 23206 | | Rachel Santos | | CA | 90063 | | 4-Database |
| 23207 | | Diana Tarango | | CA | 90063 | | 4-Database |
| 23208 | | Alfonso & Helen Mercado | | CA | 90063 | | 4-Database |
| 23209 | | Cristofer Granillo | | CA | 90063 | | 4-Database |
| 23210 | | Sophia & Carlos Zuckerman | Encanto Furniture | CA | 90063 | | 4-Database |
| 23211 | | Carlos Madrigal | Harrison Street Elementary School | CA | 90063 | | 4-Database |
| 23212 | | Manuel Prieto | Los Angeles Music & Art School | CA | 90063 | | 4-Database |
| 23213 | | Beatriz Bogan | Belvedere Elementary School | CA | 90063 | | 4-Database |
| 23214 | | Jesus Zamarripa | Our Lady of Lourdes Church | CA | 90063 | | 4-Database |
| 23215 | | Luis Vazquez | | CA | 90063 | | 4-Database |
| 23216 | | Luis Vazquez | | CA | 90063 | | 4-Database |
| 23217 | | Robert Martinez | Robert F. Kennedy Elementary School | CA | 90063 | | 4-Database |
| 23218 | | Gisela Brigido | | CA | 90063 | | 4-Database |
| 23219 | | Teresa Miranda | | CA | 90063 | | 4-Database |
| 23220 | | Rafael Escobar | Marianna Avenue Elementary School | CA | 90063 | | 4-Database |
| 23221 | | Stella Nunez | | CA | 90063 | | 4-Database |
| 23222 | | Sonia Vargas | City Terrace Elementary School | CA | 90063 | | 4-Database |
| 23223 | | Teresa Villarreal | Our Lady of Guadalupe School | CA | 90063 | | 4-Database |
| 23224 | | Jose Cantu | Hammel Street Elementary School | CA | 90063 | | 4-Database |
| 23225 | | Rosie Martinez | | CA | 90063 | | 4-Database |
| 23226 | | Jose Castellanos | | CA | 90063 | | 4-Database |
| 23227 | | Neria Marquez | | CA | 90063 | | 4-Database |
| 23228 | | Louis Martinez | | CA | 90063 | | 4-Database |

Eastside Transit Corridor Phase 2 Project
November 2021 Community Meetings - Mailing List for East Los Angeles-Specific Meeting
*(Redacted mailing addresses)*

| No. | APN_D | OWNER NAME | OWNER 2 | M_STATE | M_ZIP | M_ZIP4 | Type |
|---|---|---|---|---|---|---|---|
| 23229 | | Daryl L. Osby | LA County Fire Department | CA | 90063 | | 4-Database |
| 23230 | | Daryl L. Osby | Los Angeles County Fire Department | CA | 90063 | | 4-Database |
| 23231 | | Michael Y. Takeshita | LAFD | CA | 90063 | | 4-Database |
| 23232 | | Concha Nearey | | CA | 90022 | | 4-Database |
| 23233 | | Trinidad Canchola-Castro | | CA | 90022 | | 4-Database |
| 23234 | | Monica Mendoza | | CA | 90022 | | 4-Database |
| 23235 | | Alberto Caracoza | | CA | 90022 | | 4-Database |
| 23236 | | Frank Villalobos | Barrio Planners | CA | 90022 | | 4-Database |
| 23237 | | Rosano Patino | | CA | 90022 | | 4-Database |
| 23238 | | Wendy Cubillo | | CA | 90022 | | 4-Database |
| 23239 | | Christine Li | LAC DPH | CA | 90022 | | 4-Database |
| 23240 | | Amelia Gonzalez | | CA | 90022 | | 4-Database |
| 23241 | | Elissa Bernal | | CA | 90022 | | 4-Database |

Eastside Transit Corridor Phase 2 Project
November 2021 Community Meetings - Mailing List for Montebello-Specific Meeting
*(Redacted mailing addresses)*

| No. | OWNER NAME | OWNER 2 | M_STATE | M_ZIP | M_ZIP4 | Type |
|---|---|---|---|---|---|---|
| 1 | CHEVRON USA INC | OR CURRENT OCCUPANT | CA | 93302 | | 1-Property Owner |
| 2 | CEI RE ACQUISITION LLC | OR CURRENT OCCUPANT | CA | 90640 | | 1-Property Owner |
| 3 | PROLOGIS CALIFORNIA I LLC | OR CURRENT OCCUPANT | CO | 80202 | | 1-Property Owner |
| 4 | MONTEBELLO INDUSTRIAL BUILDING LLC | OR CURRENT OCCUPANT | CA | 90230 | | 1-Property Owner |
| 5 | CHEVRON USA INC | OR CURRENT OCCUPANT | TX | 77001 | | 1-Property Owner |
| 6 | RREEF AMERICA REIT II CORP KKKK | OR CURRENT OCCUPANT | AZ | 85261 | | 1-Property Owner |
| 7 | KENNETH MILLMAN | OR CURRENT OCCUPANT | CA | 90067 | | 1-Property Owner |
| 8 | NGUYEN PHAT REAL ESTATE INVESTMENT LLC | OR CURRENT OCCUPANT | CA | 90640 | | 1-Property Owner |
| 9 | JETSMD INDUSTRIAL LLC | OR CURRENT OCCUPANT | CA | 90640 | | 1-Property Owner |
| 10 | MONTEBELLO CITY | OR CURRENT OCCUPANT | CA | 90640 | | 1-Property Owner |
| 11 | KANE INDUSTRIAL PROPERTIES LLC | OR CURRENT OCCUPANT | CA | 90058 | | 1-Property Owner |
| 12 | JOLIE INC | OR CURRENT OCCUPANT | CA | 90010 | | 1-Property Owner |
| 13 | 6909 E WASHINGTON LLC | OR CURRENT OCCUPANT | CA | 90809 | | 1-Property Owner |
| 14 | MILLENO LLC | OR CURRENT OCCUPANT | CA | 91780 | | 1-Property Owner |
| 15 | CALIFORNIA FILLY LLC | OR CURRENT OCCUPANT | ID | 83869 | | 1-Property Owner |
| 16 | SDC INVESTMENTS LLC | OR CURRENT OCCUPANT | CA | 90210 | | 1-Property Owner |
| 17 | RALPH H MORAN | OR CURRENT OCCUPANT | CA | 90040 | | 1-Property Owner |
| 18 | ROSS INDUSTRIES HARRY | OR CURRENT OCCUPANT | CA | 90403 | | 1-Property Owner |
| 19 | SIMON WILLIAM D CO TR | OR CURRENT OCCUPANT | CA | 90046 | | 1-Property Owner |
| 20 | B N AND S F RY CO SBE 804-19-76 B PAR 29 | OR CURRENT OCCUPANT | IL | 60173 | | 1-Property Owner |
| 21 | OVERNITE TRANSPORTATION CO | OR CURRENT OCCUPANT | GA | 30358 | | 1-Property Owner |
| 22 | RUBEN A MARTINEZ | OR CURRENT OCCUPANT | CA | 92703 | | 1-Property Owner |
| 23 | 221 MAPLE LLC | OR CURRENT OCCUPANT | CA | 90001 | | 1-Property Owner |
| 24 | GARCIA ROBERT B CO TR | OR CURRENT OCCUPANT | CA | 91754 | | 1-Property Owner |
| 25 | DENNIS W ARCHULETA | OR CURRENT OCCUPANT | CA | 91732 | | 1-Property Owner |
| 26 | RUFFALO ALAN M CO TR | OR CURRENT OCCUPANT | AZ | 85297 | | 1-Property Owner |
| 27 | JMACCA PROPERTIES LLC | OR CURRENT OCCUPANT | CA | 90640 | | 1-Property Owner |
| 28 | ARMAN ETIBARYAN | OR CURRENT OCCUPANT | CA | 91201 | | 1-Property Owner |
| 29 | HUGO A & ARACELI GUERRERO | OR CURRENT OCCUPANT | CA | 91723 | | 1-Property Owner |
| 30 | GILBERTO & NORMA BRAVO | OR CURRENT OCCUPANT | CA | 90640 | | 1-Property Owner |
| 31 | JUAN PROKOPIJ | OR CURRENT OCCUPANT | CA | 91745 | | 1-Property Owner |
| 32 | ENRIQUE MOTA | OR CURRENT OCCUPANT | CA | 90640 | | 1-Property Owner |

Eastside Transit Corridor Phase 2 Project
November 2021 Community Meetings - Mailing List for Montebello-Specific Meeting
*(Redacted mailing addresses)*

| No. | OWNER NAME | OWNER 2 | M_STATE | M_ZIP | M_ZIP4 | Type |
|---|---|---|---|---|---|---|
| 33 | VICKI SEDANO | OR CURRENT OCCUPANT | CA | 90640 | | 1-Property Owner |
| 34 | EFREN & MARIA RODRIGUEZ | OR CURRENT OCCUPANT | CA | 91104 | | 1-Property Owner |
| 35 | CHRISTINA E CORTEZ | OR CURRENT OCCUPANT | CA | 90640 | | 1-Property Owner |
| 36 | JEFFREY P & LORRAINE D MILLER | OR CURRENT OCCUPANT | CA | 90605 | | 1-Property Owner |
| 37 | FRANCISCO P & MARIA GUZMAN | OR CURRENT OCCUPANT | CA | 90640 | | 1-Property Owner |
| 38 | IVETTE MORA | OR CURRENT OCCUPANT | CA | 90640 | | 1-Property Owner |
| 39 | NORMA CHAVEZ | OR CURRENT OCCUPANT | CA | 90640 | | 1-Property Owner |
| 40 | EDITH & STEPHANIE GALVAN | OR CURRENT OCCUPANT | CA | 90640 | | 1-Property Owner |
| 41 | ALFONZO ZAVALA | OR CURRENT OCCUPANT | CA | 90640 | | 1-Property Owner |
| 42 | JOHN & JOVITA DE LA TORRE | OR CURRENT OCCUPANT | CA | 90640 | | 1-Property Owner |
| 43 | BRADLEY S DIETZE | OR CURRENT OCCUPANT | CA | 90640 | | 1-Property Owner |
| 44 | RAYMOND E BROGUIERE | OR CURRENT OCCUPANT | CA | 90640 | | 1-Property Owner |
| 45 | OSCAR A MARTINEZ | OR CURRENT OCCUPANT | CA | 90640 | | 1-Property Owner |
| 46 | JOSE L MACHICADO | OR CURRENT OCCUPANT | CA | 90640 | | 1-Property Owner |
| 47 | JUAN RODRIGUEZ | OR CURRENT OCCUPANT | CA | 90640 | | 1-Property Owner |
| 48 | JESUS & JUAN ESCOTO | OR CURRENT OCCUPANT | CA | 90640 | | 1-Property Owner |
| 49 | RAMON RUIZ | OR CURRENT OCCUPANT | CA | 90640 | | 1-Property Owner |
| 50 | MARY M LOUSSARARIAN | OR CURRENT OCCUPANT | CA | 90640 | | 1-Property Owner |
| 51 | OFELIA M ACOSTA | OR CURRENT OCCUPANT | CA | 90640 | | 1-Property Owner |
| 52 | JOHN & MARIA J CORDERO | OR CURRENT OCCUPANT | CA | 90640 | | 1-Property Owner |
| 53 | ANDRES & PEDRO A PEREZ | OR CURRENT OCCUPANT | CA | 90640 | | 1-Property Owner |
| 54 | ZHONG MING LIANG | OR CURRENT OCCUPANT | CA | 91731 | | 1-Property Owner |
| 55 | RAUL & VICTORINA INIGUEZ | OR CURRENT OCCUPANT | CA | 90640 | | 1-Property Owner |
| 56 | IRMA CONTRERAS | OR CURRENT OCCUPANT | CA | 90640 | | 1-Property Owner |
| 57 | MAX C & CONNIE V MUNOZ | OR CURRENT OCCUPANT | CA | 91745 | | 1-Property Owner |
| 58 | PN INVESTMENT GROUP LLC | OR CURRENT OCCUPANT | CA | 92646 | | 1-Property Owner |
| 59 | JESUS IBARRA | OR CURRENT OCCUPANT | CA | 90640 | | 1-Property Owner |
| 60 | WEN CHIA KO | OR CURRENT OCCUPANT | CA | 91709 | | 1-Property Owner |
| 61 | PENELOPE ANAGNOS | OR CURRENT OCCUPANT | CA | 90240 | | 1-Property Owner |
| 62 | ANTONIO M & NINFA FLORES | OR CURRENT OCCUPANT | CA | 91745 | | 1-Property Owner |
| 63 | ANTALE PROPERTY HOLDING LLC | OR CURRENT OCCUPANT | CA | 90640 | | 1-Property Owner |
| 64 | FRANCISCO N PEREZ | OR CURRENT OCCUPANT | CA | 90640 | | 1-Property Owner |

Eastside Transit Corridor Phase 2 Project
November 2021 Community Meetings - Mailing List for Montebello-Specific Meeting
*(Redacted mailing addresses)*

| No. | OWNER NAME | OWNER 2 | M_STATE | M_ZIP | M_ZIP4 | Type |
|---|---|---|---|---|---|---|
| 65 | DEMETRIO & LOUISE ORTEGA | OR CURRENT OCCUPANT | CA | 90640 | | 1-Property Owner |
| 66 | ANN KOSHY | OR CURRENT OCCUPANT | CA | 92679 | | 1-Property Owner |
| 67 | CRYSTAL ASCENCIO | OR CURRENT OCCUPANT | CA | 90640 | | 1-Property Owner |
| 68 | DENISE BENNETT | OR CURRENT OCCUPANT | CA | 90640 | | 1-Property Owner |
| 69 | DANIEL & ROSALBA BECERRA | OR CURRENT OCCUPANT | CA | 91010 | | 1-Property Owner |
| 70 | MARIA L DE QUITL | OR CURRENT OCCUPANT | CA | 90640 | | 1-Property Owner |
| 71 | JOSE A VELASCO | OR CURRENT OCCUPANT | CA | 90640 | | 1-Property Owner |
| 72 | FERNNDO SOLIS | OR CURRENT OCCUPANT | CA | 90640 | | 1-Property Owner |
| 73 | ROBERTO G & MARGARITA MACIEL | OR CURRENT OCCUPANT | CA | 90640 | | 1-Property Owner |
| 74 | EVETTE DELGADILLO | OR CURRENT OCCUPANT | CA | 90631 | | 1-Property Owner |
| 75 | FERMIN & GLORIA VASQUEZ | OR CURRENT OCCUPANT | CA | 90640 | | 1-Property Owner |
| 76 | STEVE FALCON | OR CURRENT OCCUPANT | CA | 90601 | | 1-Property Owner |
| 77 | PAUL S & EDYTHE I LING | OR CURRENT OCCUPANT | CA | 90045 | | 1-Property Owner |
| 78 | MARGARITA CHAVOYA UYERE | OR CURRENT OCCUPANT | CA | 90640 | | 1-Property Owner |
| 79 | RICARDO CRUZ | OR CURRENT OCCUPANT | CA | 90201 | | 1-Property Owner |
| 80 | CARLOS M & MARGARET I VALDEZ | OR CURRENT OCCUPANT | CA | 90640 | | 1-Property Owner |
| 81 | RICARDO CRUZ | OR CURRENT OCCUPANT | CA | 90201 | | 1-Property Owner |
| 82 | DA FA INVESTMENT COMPANY LLC | OR CURRENT OCCUPANT | CA | 91006 | | 1-Property Owner |
| 83 | CHANG LING & KUI KWAN YING | OR CURRENT OCCUPANT | CA | 90502 | | 1-Property Owner |
| 84 | SOCORRO D AREVALO | OR CURRENT OCCUPANT | CA | 90640 | | 1-Property Owner |
| 85 | MAURICIO GALLARDO | OR CURRENT OCCUPANT | CA | 90640 | | 1-Property Owner |
| 86 | MARIE J ALVARADO | OR CURRENT OCCUPANT | CA | 90640 | | 1-Property Owner |
| 87 | WEI MIN LI | OR CURRENT OCCUPANT | CA | 90640 | | 1-Property Owner |
| 88 | SERGIO MEDRANO | OR CURRENT OCCUPANT | CA | 90640 | | 1-Property Owner |
| 89 | VIRGINIA CAZARES | OR CURRENT OCCUPANT | CA | 90601 | | 1-Property Owner |
| 90 | JUAN M & CLAUDIA M HERNANDEZ | OR CURRENT OCCUPANT | CA | 90040 | | 1-Property Owner |
| 91 | GREGORY & LISA MURKIJANIAN | OR CURRENT OCCUPANT | CA | 90603 | | 1-Property Owner |
| 92 | CK PACIFIC LLC | OR CURRENT OCCUPANT | CA | 90640 | | 1-Property Owner |
| 93 | ELIZABETH J RAMOS | OR CURRENT OCCUPANT | CA | 92821 | | 1-Property Owner |
| 94 | GRACE BERNE | OR CURRENT OCCUPANT | CA | 90640 | | 1-Property Owner |
| 95 | SILVA GERARDO CO TR | OR CURRENT OCCUPANT | CA | 90505 | | 1-Property Owner |
| 96 | DAVID & CELIA CANDELARIA | OR CURRENT OCCUPANT | CA | 91706 | | 1-Property Owner |

Eastside Transit Corridor Phase 2 Project
November 2021 Community Meetings - Mailing List for Montebello-Specific Meeting
*(Redacted mailing addresses)*

| No. | OWNER NAME | OWNER 2 | M_STATE | M_ZIP | M_ZIP4 | Type |
|---|---|---|---|---|---|---|
| 97 | ANTONIO P & MARIA L RODRIGUEZ | OR CURRENT OCCUPANT | CA | 90640 | | 1-Property Owner |
| 98 | TONI MORENO | OR CURRENT OCCUPANT | CA | 90640 | | 1-Property Owner |
| 99 | YOLANDA ALVARADO | OR CURRENT OCCUPANT | CA | 90640 | | 1-Property Owner |
| 100 | ERNEST & CHRISTINA LOPEZ | OR CURRENT OCCUPANT | CA | 90640 | | 1-Property Owner |
| 101 | MESROP MACHIKELIAN | OR CURRENT OCCUPANT | CA | 90640 | | 1-Property Owner |
| 102 | ALFONSO & MARIA SANCHEZ | OR CURRENT OCCUPANT | CA | 90640 | | 1-Property Owner |
| 103 | A-JA PROLIFIC RESOURCES LLC | OR CURRENT OCCUPANT | CA | 90631 | | 1-Property Owner |
| 104 | TED M & ROSE LIM | OR CURRENT OCCUPANT | CA | 91770 | | 1-Property Owner |
| 105 | WALTER & AESHEA JAYASINGHE | OR CURRENT OCCUPANT | CA | 90057 | | 1-Property Owner |
| 106 | ROBERT J BARAJAS | OR CURRENT OCCUPANT | CA | 90640 | | 1-Property Owner |
| 107 | JOANNE JONES | OR CURRENT OCCUPANT | CA | 90640 | | 1-Property Owner |
| 108 | RUBEN RAMIREZ | OR CURRENT OCCUPANT | CA | 90640 | | 1-Property Owner |
| 109 | PRISCILLA CLOSE | OR CURRENT OCCUPANT | CA | 90640 | | 1-Property Owner |
| 110 | WELLS FARGO BANK TR | OR CURRENT OCCUPANT | TX | 76094 | | 1-Property Owner |
| 111 | LUIS GARCIA | OR CURRENT OCCUPANT | CA | 90640 | | 1-Property Owner |
| 112 | CAH 2014 1 BORROWER LLC | OR CURRENT OCCUPANT | AZ | 85255 | | 1-Property Owner |
| 113 | ROBERTO TREJO | OR CURRENT OCCUPANT | CA | 90640 | | 1-Property Owner |
| 114 | LUZ M SILVA | OR CURRENT OCCUPANT | CA | 90640 | | 1-Property Owner |
| 115 | SOFIA BALDELOMAR | OR CURRENT OCCUPANT | CA | 90640 | | 1-Property Owner |
| 116 | BRADLEY S & CYNTHIA L DIETZE | OR CURRENT OCCUPANT | CA | 90640 | | 1-Property Owner |
| 117 | ROMO J RODRIGUEZ | OR CURRENT OCCUPANT | CA | 90640 | | 1-Property Owner |
| 118 | ANI L & VARDUI ANNEYAN | OR CURRENT OCCUPANT | CA | 90640 | | 1-Property Owner |
| 119 | GALENA L YAP | OR CURRENT OCCUPANT | CA | 91765 | | 1-Property Owner |
| 120 | GREGORY MARIN | OR CURRENT OCCUPANT | CA | 91040 | | 1-Property Owner |
| 121 | VICTOR M & MARIELA VARGAR | OR CURRENT OCCUPANT | CA | 90640 | | 1-Property Owner |
| 122 | GZA LLC | OR CURRENT OCCUPANT | CA | 91201 | | 1-Property Owner |
| 123 | ED HOLMES | OR CURRENT OCCUPANT | CA | 90602 | | 1-Property Owner |
| 124 | JOAQUIN M GONZALEZ | OR CURRENT OCCUPANT | CA | 90640 | | 1-Property Owner |
| 125 | RUDY & MARIA ESPINOZA | OR CURRENT OCCUPANT | CA | 90660 | | 1-Property Owner |
| 126 | FRANCISCO A HUMPHREYS | OR CURRENT OCCUPANT | CA | 90640 | | 1-Property Owner |
| 127 | MARIA D CARDONA | OR CURRENT OCCUPANT | CA | 90640 | | 1-Property Owner |
| 128 | JUANA M PEREZ | OR CURRENT OCCUPANT | CA | 90640 | | 1-Property Owner |

Eastside Transit Corridor Phase 2 Project
November 2021 Community Meetings - Mailing List for Montebello-Specific Meeting
*(Redacted mailing addresses)*

| No. | OWNER NAME | OWNER 2 | M_STATE | M_ZIP | M_ZIP4 | Type |
|---|---|---|---|---|---|---|
| 129 | FERNANDO YANEZ | OR CURRENT OCCUPANT | CA | 90640 | | 1-Property Owner |
| 130 | ELVA ROSAS | OR CURRENT OCCUPANT | CA | 90640 | | 1-Property Owner |
| 131 | ARDAWAST & SOFIA PULATIAN | OR CURRENT OCCUPANT | CA | 90640 | | 1-Property Owner |
| 132 | SCJ COMPANY LLC | OR CURRENT OCCUPANT | TX | 77479 | | 1-Property Owner |
| 133 | MARY S KELLY | OR CURRENT OCCUPANT | CA | 90640 | | 1-Property Owner |
| 134 | EDWARD D THOMSON | OR CURRENT OCCUPANT | CA | 90640 | | 1-Property Owner |
| 135 | BONNIE GUTIERREZ | OR CURRENT OCCUPANT | CA | 90640 | | 1-Property Owner |
| 136 | SPENCER C & VIVIAN N LIANG | OR CURRENT OCCUPANT | CA | 91007 | | 1-Property Owner |
| 137 | FELIPE CORONADO | OR CURRENT OCCUPANT | CA | 90640 | | 1-Property Owner |
| 138 | CHOY N YAN | OR CURRENT OCCUPANT | CA | 90640 | | 1-Property Owner |
| 139 | VICTOR M & RACHEL G CANO | OR CURRENT OCCUPANT | CA | 91020 | | 1-Property Owner |
| 140 | KRISTINA KOBZIFF | OR CURRENT OCCUPANT | CA | 90604 | | 1-Property Owner |
| 141 | GEVORG BAZINYAN | OR CURRENT OCCUPANT | CA | 90640 | | 1-Property Owner |
| 142 | JETRUDES SOTO | OR CURRENT OCCUPANT | CA | 90640 | | 1-Property Owner |
| 143 | EVA ATTAR | OR CURRENT OCCUPANT | CA | 92610 | | 1-Property Owner |
| 144 | EB MONTEBELLO LLC | OR CURRENT OCCUPANT | CA | 92836 | | 1-Property Owner |
| 145 | WHITTIER RESIDENCES LP | OR CURRENT OCCUPANT | CA | 90046 | | 1-Property Owner |
| 146 | RUBEN BAEZ | OR CURRENT OCCUPANT | CA | 90640 | | 1-Property Owner |
| 147 | GUADALUPE GARCIA | OR CURRENT OCCUPANT | CA | 90640 | | 1-Property Owner |
| 148 | JESS O VALENCIA | OR CURRENT OCCUPANT | CA | 91755 | | 1-Property Owner |
| 149 | HAIGAZOUN GERBIJIAN | OR CURRENT OCCUPANT | CA | 90640 | | 1-Property Owner |
| 150 | LINDA GARCIA | OR CURRENT OCCUPANT | CA | 91744 | | 1-Property Owner |
| 151 | EMILY V HERNANDEZ | OR CURRENT OCCUPANT | CA | 90640 | | 1-Property Owner |
| 152 | MICHAEL P NIJJAR | OR CURRENT OCCUPANT | CA | 91731 | | 1-Property Owner |
| 153 | YIWEI CAI | OR CURRENT OCCUPANT | CA | 91780 | | 1-Property Owner |
| 154 | DELTA STARRS CAPITAL INC | OR CURRENT OCCUPANT | CA | 90638 | | 1-Property Owner |
| 155 | PRAISE CHAPEL FAMILY CHRISTIAN FELLOWSHIP OF EAST LO | OR CURRENT OCCUPANT | CA | 90640 | | 1-Property Owner |
| 156 | KARLEN & ZVART GORYAN | OR CURRENT OCCUPANT | CA | 90640 | | 1-Property Owner |
| 157 | CRISTIANA ELIM IGLESIA | OR CURRENT OCCUPANT | CA | 90640 | | 1-Property Owner |
| 158 | VAHE HOTOYAN | OR CURRENT OCCUPANT | CA | 90640 | | 1-Property Owner |
| 159 | MONTEBELLO SENIOR VILLAS LP | OR CURRENT OCCUPANT | CA | 90266 | | 1-Property Owner |
| 160 | CHARLES A ORTEGA | OR CURRENT OCCUPANT | CA | 91770 | | 1-Property Owner |

Eastside Transit Corridor Phase 2 Project
November 2021 Community Meetings - Mailing List for Montebello-Specific Meeting
*(Redacted mailing addresses)*

| No. | OWNER NAME | OWNER 2 | M_STATE | M_ZIP | M_ZIP4 | Type |
|---|---|---|---|---|---|---|
| 161 | FIDEL & GABRIELA VENTURA | OR CURRENT OCCUPANT | CA | 90640 | | 1-Property Owner |
| 162 | MARTHA OLIVARES | OR CURRENT OCCUPANT | CA | 90640 | | 1-Property Owner |
| 163 | GUSTAVO & MABEL AGUIRRE | OR CURRENT OCCUPANT | CA | 90640 | | 1-Property Owner |
| 164 | JEFFREY J & ROSA S WERDEN | OR CURRENT OCCUPANT | CA | 91775 | | 1-Property Owner |
| 165 | IRMA C IBARRA | OR CURRENT OCCUPANT | CA | 90640 | | 1-Property Owner |
| 166 | RAMON & ELVA DAVALOS | OR CURRENT OCCUPANT | CA | 90640 | | 1-Property Owner |
| 167 | SHARON L BROWN | OR CURRENT OCCUPANT | CA | 90640 | | 1-Property Owner |
| 168 | MARK A & PATRICIA A GALINDO | OR CURRENT OCCUPANT | CA | 90640 | | 1-Property Owner |
| 169 | JOSE L & ELOISA B EGUIA | OR CURRENT OCCUPANT | CA | 90640 | | 1-Property Owner |
| 170 | WILLIAM E & EULA M NELSON | OR CURRENT OCCUPANT | CA | 90640 | | 1-Property Owner |
| 171 | LUIS A RUIZ | OR CURRENT OCCUPANT | CA | 90640 | | 1-Property Owner |
| 172 | KEVIN H HERRERA | OR CURRENT OCCUPANT | CA | 90640 | | 1-Property Owner |
| 173 | LETICIA ANTUNEZ | OR CURRENT OCCUPANT | CA | 90640 | | 1-Property Owner |
| 174 | GILLERMO PADILLA | OR CURRENT OCCUPANT | CA | 90640 | | 1-Property Owner |
| 175 | RICHARD B & MARY T VALDES | OR CURRENT OCCUPANT | CA | 90640 | | 1-Property Owner |
| 176 | MAGALY LALYRE | OR CURRENT OCCUPANT | CA | 90640 | | 1-Property Owner |
| 177 | JOSE L FLORES | OR CURRENT OCCUPANT | CA | 90640 | | 1-Property Owner |
| 178 | GUILLERMINA P PAREDES | OR CURRENT OCCUPANT | CA | 90640 | | 1-Property Owner |
| 179 | JUAN C & ELSY RUIZ | OR CURRENT OCCUPANT | CA | 90605 | | 1-Property Owner |
| 180 | RAUL J GONZALEZ | OR CURRENT OCCUPANT | CA | 90640 | | 1-Property Owner |
| 181 | JOEL A & MARIA O RIVAS | OR CURRENT OCCUPANT | CA | 90640 | | 1-Property Owner |
| 182 | ERNEST & JULIA I HARO | OR CURRENT OCCUPANT | CA | 90640 | | 1-Property Owner |
| 183 | JUAN D & ZOILA M CORDON | OR CURRENT OCCUPANT | CA | 90640 | | 1-Property Owner |
| 184 | LILLIANA CASTRO | OR CURRENT OCCUPANT | CA | 90022 | | 1-Property Owner |
| 185 | CONSUELO B LOPEZ | OR CURRENT OCCUPANT | CA | 90022 | | 1-Property Owner |
| 186 | DAVID G & CELINA CORONA | OR CURRENT OCCUPANT | CA | 90640 | | 1-Property Owner |
| 187 | MELINDA PEREZ | OR CURRENT OCCUPANT | CA | 91755 | | 1-Property Owner |
| 188 | ESEQUIEL & CECILIA L GUTIERREZ | OR CURRENT OCCUPANT | CA | 90640 | | 1-Property Owner |
| 189 | LUGO VIRAMONTES | OR CURRENT OCCUPANT | CA | 90640 | | 1-Property Owner |
| 190 | CHARLES A & SANDRA P YANEZ | OR CURRENT OCCUPANT | CA | 90640 | | 1-Property Owner |
| 191 | ALFREDO VARGAS | OR CURRENT OCCUPANT | CA | 90640 | | 1-Property Owner |
| 192 | JESSE J LOPEZ | OR CURRENT OCCUPANT | CA | 90640 | | 1-Property Owner |

Eastside Transit Corridor Phase 2 Project
November 2021 Community Meetings - Mailing List for Montebello-Specific Meeting
*(Redacted mailing addresses)*

| No. | OWNER NAME | OWNER 2 | M_STATE | M_ZIP | M_ZIP4 | Type |
|---|---|---|---|---|---|---|
| 193 | JOAQUIN A TRIGUEROS | OR CURRENT OCCUPANT | CA | 90640 | | 1-Property Owner |
| 194 | RICARDO & CLAUDIA MORENO | OR CURRENT OCCUPANT | CA | 90640 | | 1-Property Owner |
| 195 | CIRIACO JAUREGUI | OR CURRENT OCCUPANT | CA | 90640 | | 1-Property Owner |
| 196 | DAVE W ESQUIVEL | OR CURRENT OCCUPANT | CA | 90631 | | 1-Property Owner |
| 197 | HELEN G GONZALEZ | OR CURRENT OCCUPANT | CA | 90640 | | 1-Property Owner |
| 198 | 2205 W WHITTIER LLC | OR CURRENT OCCUPANT | CA | 90638 | | 1-Property Owner |
| 199 | ARNOLD CORDOVA | OR CURRENT OCCUPANT | CA | 90640 | | 1-Property Owner |
| 200 | ESPANOLA DE BENEFICENCIA MUTUA SOCIEDAD | OR CURRENT OCCUPANT | CA | 90640 | | 1-Property Owner |
| 201 | JZK LA COSTA LLC | OR CURRENT OCCUPANT | CA | 91342 | | 1-Property Owner |
| 202 | BERNARDINO & SOLEDAD ELIZALDE | OR CURRENT OCCUPANT | CA | 90022 | | 1-Property Owner |
| 203 | ALICIA TREVINO | OR CURRENT OCCUPANT | CA | 90022 | | 1-Property Owner |
| 204 | DANNY & NICOLE RODRIGUEZ | OR CURRENT OCCUPANT | CA | 90022 | | 1-Property Owner |
| 205 | KARLA B VARGAS | OR CURRENT OCCUPANT | CA | 90022 | | 1-Property Owner |
| 206 | JILL M PAPINEAU | OR CURRENT OCCUPANT | CA | 90640 | | 1-Property Owner |
| 207 | GILBERTO LEGASPI | OR CURRENT OCCUPANT | CA | 90239 | | 1-Property Owner |
| 208 | JOSE & CONSUELO GUTIERREZ | OR CURRENT OCCUPANT | CA | 91709 | | 1-Property Owner |
| 209 | ANTONIO DURAN | OR CURRENT OCCUPANT | CA | 90640 | | 1-Property Owner |
| 210 | RUDY TORRES | OR CURRENT OCCUPANT | CA | 90640 | | 1-Property Owner |
| 211 | JIMMY T TAM | OR CURRENT OCCUPANT | CA | 91780 | | 1-Property Owner |
| 212 | JOSE & CECILIA DUENAS | OR CURRENT OCCUPANT | CA | 90640 | | 1-Property Owner |
| 213 | LYDIA GALINDO | OR CURRENT OCCUPANT | CA | 90640 | | 1-Property Owner |
| 214 | ANGEL TAFUR | OR CURRENT OCCUPANT | CA | 90640 | | 1-Property Owner |
| 215 | GALINDA RAMIREZ | OR CURRENT OCCUPANT | CA | 91765 | | 1-Property Owner |
| 216 | FRANCISCO J & LIZZET GUTIERREZ | OR CURRENT OCCUPANT | AZ | 85224 | | 1-Property Owner |
| 217 | JERRY & PAMELA CHEN | OR CURRENT OCCUPANT | CA | 90640 | | 1-Property Owner |
| 218 | ARTHUR J ESPINOSA | OR CURRENT OCCUPANT | CA | 90022 | | 1-Property Owner |
| 219 | JUSTINA T BARRAZA | OR CURRENT OCCUPANT | CA | 90601 | | 1-Property Owner |
| 220 | L A COUNTY | OR CURRENT OCCUPANT | CA | 90012 | | 1-Property Owner |
| 221 | FLORENCIO A SANCHEZ | OR CURRENT OCCUPANT | CA | 90640 | | 1-Property Owner |
| 222 | GUSTAVO VILLARREAL | OR CURRENT OCCUPANT | CA | 90640 | | 1-Property Owner |
| 223 | HIPOLITO & LUCY RODARTE | OR CURRENT OCCUPANT | CA | 90640 | | 1-Property Owner |
| 224 | MIGUEL A & LUCIA TOBAR | OR CURRENT OCCUPANT | CA | 90640 | | 1-Property Owner |

Eastside Transit Corridor Phase 2 Project
November 2021 Community Meetings - Mailing List for Montebello-Specific Meeting
*(Redacted mailing addresses)*

| No. | OWNER NAME | OWNER 2 | M_STATE | M_ZIP | M_ZIP4 | Type |
|---|---|---|---|---|---|---|
| 225 | ELSA P HERNANDEZ | OR CURRENT OCCUPANT | CA | 90640 | | 1-Property Owner |
| 226 | ANTONIO & MARICELA MUNOZ | OR CURRENT OCCUPANT | CA | 90640 | | 1-Property Owner |
| 227 | LUIS MANGIATERRA | OR CURRENT OCCUPANT | CA | 90640 | | 1-Property Owner |
| 228 | LOUIS FRAU | OR CURRENT OCCUPANT | CA | 90640 | | 1-Property Owner |
| 229 | MICHAEL A DE LA VEGA | OR CURRENT OCCUPANT | CA | 90640 | | 1-Property Owner |
| 230 | THOMAS A & LINDA L STANTON | OR CURRENT OCCUPANT | CA | 91741 | | 1-Property Owner |
| 231 | CARLOS & MIRIAM SILVA | OR CURRENT OCCUPANT | CA | 90640 | | 1-Property Owner |
| 232 | FAITH FAMILY CENTER | OR CURRENT OCCUPANT | CA | 90022 | | 1-Property Owner |
| 233 | ROGELIO & SAN JUANA TREJO | OR CURRENT OCCUPANT | CA | 90640 | | 1-Property Owner |
| 234 | DAVID A GONZALEZ | OR CURRENT OCCUPANT | CA | 90640 | | 1-Property Owner |
| 235 | GEMA GUTIERREZ | OR CURRENT OCCUPANT | CA | 90022 | | 1-Property Owner |
| 236 | JOSE & OLGA HERNANDEZ | OR CURRENT OCCUPANT | CA | 90640 | | 1-Property Owner |
| 237 | ERNESTO & CARMELINA AMAYA | OR CURRENT OCCUPANT | CA | 90640 | | 1-Property Owner |
| 238 | MICHAEL O ORTIZ | OR CURRENT OCCUPANT | CA | 90640 | | 1-Property Owner |
| 239 | JUFEI JIN | OR CURRENT OCCUPANT | CA | 91006 | | 1-Property Owner |
| 240 | ANTONIO & ROBERTO DE LA MORA | OR CURRENT OCCUPANT | CA | 90241 | | 1-Property Owner |
| 241 | ISHMAEL & ZITA M ISAIAS | OR CURRENT OCCUPANT | CA | 90022 | | 1-Property Owner |
| 242 | EVARISTO & TERESA GARCIA | OR CURRENT OCCUPANT | CA | 90603 | | 1-Property Owner |
| 243 | VICTOR M ANGUIANO | OR CURRENT OCCUPANT | CA | 90640 | | 1-Property Owner |
| 244 | GEORGE B & ELIZABETH G PACHECO | OR CURRENT OCCUPANT | CA | 90640 | | 1-Property Owner |
| 245 | ELSA WEBER | OR CURRENT OCCUPANT | CA | 90640 | | 1-Property Owner |
| 246 | YUNG HSIANG & SUAN HWA LIN | OR CURRENT OCCUPANT | CA | 91108 | | 1-Property Owner |
| 247 | EDELIO ALVAREZ | OR CURRENT OCCUPANT | CA | 90640 | | 1-Property Owner |
| 248 | HERIBERTO F LOPEZ | OR CURRENT OCCUPANT | CA | 90640 | | 1-Property Owner |
| 249 | VINCENZO & JOANNE VARONE | OR CURRENT OCCUPANT | CA | 91748 | | 1-Property Owner |
| 250 | CHING PING | OR CURRENT OCCUPANT | CA | 90274 | | 1-Property Owner |
| 251 | MARIA T MERCADO | OR CURRENT OCCUPANT | CA | 90640 | | 1-Property Owner |
| 252 | AURORA & RAMON CHAVEZ | OR CURRENT OCCUPANT | CA | 90640 | | 1-Property Owner |
| 253 | THOMAS & LILIA HERNANDEZ | OR CURRENT OCCUPANT | CA | 90640 | | 1-Property Owner |
| 254 | EVA M & PABLO O ALBA | OR CURRENT OCCUPANT | CA | 90640 | | 1-Property Owner |
| 255 | VICKIE L BRIXIUSHIGHFILL | OR CURRENT OCCUPANT | CA | 90640 | | 1-Property Owner |
| 256 | JAVIER & LYDIA RODRIGUEZ | OR CURRENT OCCUPANT | CA | 93257 | | 1-Property Owner |

Eastside Transit Corridor Phase 2 Project
November 2021 Community Meetings - Mailing List for Montebello-Specific Meeting
*(Redacted mailing addresses)*

| No. | OWNER NAME | OWNER 2 | M_STATE | M_ZIP | M_ZIP4 | Type |
|---|---|---|---|---|---|---|
| 257 | ANTONIO J & YESENIA E CHU | OR CURRENT OCCUPANT | CA | 91755 | | 1-Property Owner |
| 258 | ANGEL & MARTHA GONZALEZ | OR CURRENT OCCUPANT | CA | 91754 | | 1-Property Owner |
| 259 | RUBEN & CARMINA RUBALCAVA | OR CURRENT OCCUPANT | CA | 90660 | | 1-Property Owner |
| 260 | WALTER L VELJACIC | OR CURRENT OCCUPANT | CA | 91754 | | 1-Property Owner |
| 261 | MICHAEL S DITOLLA | OR CURRENT OCCUPANT | CA | 92673 | | 1-Property Owner |
| 262 | ADALBERTO & ROSALIE MORENO | OR CURRENT OCCUPANT | CA | 91106 | | 1-Property Owner |
| 263 | CLEMENT & JOEY ANN E ADAME | OR CURRENT OCCUPANT | CA | 90640 | | 1-Property Owner |
| 264 | JOSE RUBIO | OR CURRENT OCCUPANT | CA | 90640 | | 1-Property Owner |
| 265 | JOSE L GAMIZ | OR CURRENT OCCUPANT | CA | 90640 | | 1-Property Owner |
| 266 | JKSU ASSETS LLC | OR CURRENT OCCUPANT | CA | 91770 | | 1-Property Owner |
| 267 | FRANCISCO & MARIA L INFANTE | OR CURRENT OCCUPANT | CA | 92675 | | 1-Property Owner |
| 268 | SOCORRO JACQUEZ | OR CURRENT OCCUPANT | CA | 90640 | | 1-Property Owner |
| 269 | BELIA PALAS | OR CURRENT OCCUPANT | CA | 90640 | | 1-Property Owner |
| 270 | YAZMIN E RAMOS | OR CURRENT OCCUPANT | CA | 90640 | | 1-Property Owner |
| 271 | NORMA A ROSALES | OR CURRENT OCCUPANT | CA | 90640 | | 1-Property Owner |
| 272 | ISMAEL & BERTHA A HERNANDEZ | OR CURRENT OCCUPANT | CA | 90640 | | 1-Property Owner |
| 273 | RAMIRO & GLORIA GALVEZ | OR CURRENT OCCUPANT | CA | 90640 | | 1-Property Owner |
| 274 | JOSE J & MARIA C VALDEZ | OR CURRENT OCCUPANT | CA | 90640 | | 1-Property Owner |
| 275 | DOLORES MEDINA | OR CURRENT OCCUPANT | CA | 90640 | | 1-Property Owner |
| 276 | HELEN SOK | OR CURRENT OCCUPANT | CA | 90640 | | 1-Property Owner |
| 277 | DIANNA Y MARTINEZ | OR CURRENT OCCUPANT | CA | 90640 | | 1-Property Owner |
| 278 | EVANGELICAL CHRISTIAN CHURCH | OR CURRENT OCCUPANT | CA | 90640 | | 1-Property Owner |
| 279 | GABRIEL & MARIA GARCIA | OR CURRENT OCCUPANT | CA | 90023 | | 1-Property Owner |
| 280 | FRANCES SALMON | OR CURRENT OCCUPANT | CA | 90640 | | 1-Property Owner |
| 281 | CLAUDIA S SANTORO | OR CURRENT OCCUPANT | CA | 90640 | | 1-Property Owner |
| 282 | MEI Y FUNG | OR CURRENT OCCUPANT | CA | 91770 | | 1-Property Owner |
| 283 | ANTONIO J GARCIA | OR CURRENT OCCUPANT | CA | 91744 | | 1-Property Owner |
| 284 | MARIA G LEON | OR CURRENT OCCUPANT | CA | 90606 | | 1-Property Owner |
| 285 | CARLOS A & LORENA MARTINEZ | OR CURRENT OCCUPANT | CA | 90640 | | 1-Property Owner |
| 286 | CHARLES & MING H WU | OR CURRENT OCCUPANT | CA | 91754 | | 1-Property Owner |
| 287 | YUN SIK T & YOON JA JE | OR CURRENT OCCUPANT | CA | 92835 | | 1-Property Owner |
| 288 | YONG K KIM | OR CURRENT OCCUPANT | CA | 90640 | | 1-Property Owner |

Eastside Transit Corridor Phase 2 Project
November 2021 Community Meetings - Mailing List for Montebello-Specific Meeting
*(Redacted mailing addresses)*

| No. | OWNER NAME | OWNER 2 | M_STATE | M_ZIP | M_ZIP4 | Type |
|---|---|---|---|---|---|---|
| 289 | PAPER PRODUCTION SERVICES INC | OR CURRENT OCCUPANT | CA | 91776 | | 1-Property Owner |
| 290 | PAPER PRODUCTION SERVICES INC | OR CURRENT OCCUPANT | CA | 90640 | | 1-Property Owner |
| 291 | ANTHONY FLORES | OR CURRENT OCCUPANT | CA | 90640 | | 1-Property Owner |
| 292 | HOI WAH TAI | OR CURRENT OCCUPANT | CA | 90640 | | 1-Property Owner |
| 293 | ZHI ZHEN & XIU DAO ZHANG | OR CURRENT OCCUPANT | CA | 90640 | | 1-Property Owner |
| 294 | ARILENE G HOLGUIN | OR CURRENT OCCUPANT | CA | 90023 | | 1-Property Owner |
| 295 | IGNACIO MARTINEZ | OR CURRENT OCCUPANT | CA | 90640 | | 1-Property Owner |
| 296 | LUIS M GONZALEZ | OR CURRENT OCCUPANT | CA | 90640 | | 1-Property Owner |
| 297 | GRACIELA GONZALEZ | OR CURRENT OCCUPANT | CA | 90640 | | 1-Property Owner |
| 298 | RODOLFO & JUDY A LOERA | OR CURRENT OCCUPANT | CA | 90604 | | 1-Property Owner |
| 299 | CHARLES & MARIA A ACERO | OR CURRENT OCCUPANT | CA | 90034 | | 1-Property Owner |
| 300 | MARIA C MUELLER | OR CURRENT OCCUPANT | CA | 90640 | | 1-Property Owner |
| 301 | PEILIN LU | OR CURRENT OCCUPANT | CA | 90640 | | 1-Property Owner |
| 302 | ROSENDO & CONSUELO JIMENEZ | OR CURRENT OCCUPANT | CA | 90640 | | 1-Property Owner |
| 303 | BASILIO & BALA KOZYCZ | OR CURRENT OCCUPANT | CA | 90640 | | 1-Property Owner |
| 304 | SANDRA Y MARQUEZ VIDAL | OR CURRENT OCCUPANT | CA | 90640 | | 1-Property Owner |
| 305 | ADELINE BOOGROVE | OR CURRENT OCCUPANT | CA | 90660 | | 1-Property Owner |
| 306 | RUBEN & ROSA GONZALEZ | OR CURRENT OCCUPANT | CA | 90640 | | 1-Property Owner |
| 307 | WAIPUN LING | OR CURRENT OCCUPANT | CA | 91801 | | 1-Property Owner |
| 308 | SHIZUKO NAKASAKI | OR CURRENT OCCUPANT | CA | 90640 | | 1-Property Owner |
| 309 | BERNARDO & PATRICIA A GUZMAN | OR CURRENT OCCUPANT | CA | 90640 | | 1-Property Owner |
| 310 | ARMANDO BERNAL | OR CURRENT OCCUPANT | CA | 91745 | | 1-Property Owner |
| 311 | TONY & CAROLYN OLIVARES | OR CURRENT OCCUPANT | CA | 90640 | | 1-Property Owner |
| 312 | ABRAHAM & GRACIELA MENDOZA | OR CURRENT OCCUPANT | CA | 90640 | | 1-Property Owner |
| 313 | MARCOS C LEON | OR CURRENT OCCUPANT | CA | 90640 | | 1-Property Owner |
| 314 | LAURA P MACHUCA | OR CURRENT OCCUPANT | CA | 90640 | | 1-Property Owner |
| 315 | FEDERICO & AMPARO CASAS | OR CURRENT OCCUPANT | CA | 90640 | | 1-Property Owner |
| 316 | ANDREW H & WINNIE W TE | OR CURRENT OCCUPANT | CA | 91007 | | 1-Property Owner |
| 317 | JOSE & ROSA P ACEVEDO | OR CURRENT OCCUPANT | CA | 90640 | | 1-Property Owner |
| 318 | MARGARET BRAVO | OR CURRENT OCCUPANT | CA | 90001 | | 1-Property Owner |
| 319 | ARTEMIO & PATRICIA SOTO | OR CURRENT OCCUPANT | CA | 90640 | | 1-Property Owner |
| 320 | GUILLERMO ORTIZ | OR CURRENT OCCUPANT | CA | 90640 | | 1-Property Owner |

Eastside Transit Corridor Phase 2 Project
November 2021 Community Meetings - Mailing List for Montebello-Specific Meeting
*(Redacted mailing addresses)*

| No. | OWNER NAME | OWNER 2 | M_STATE | M_ZIP | M_ZIP4 | Type |
|---|---|---|---|---|---|---|
| 321 | RITA KLADOURIS | OR CURRENT OCCUPANT | CA | 90740 | | 1-Property Owner |
| 322 | MELODY HU | OR CURRENT OCCUPANT | CA | 91770 | | 1-Property Owner |
| 323 | FELIPE & CRISTINA PEREZ | OR CURRENT OCCUPANT | CA | 90703 | | 1-Property Owner |
| 324 | JESUS & ROSARIO INIGUEZ | OR CURRENT OCCUPANT | CA | 90605 | | 1-Property Owner |
| 325 | ROSEMARIE RAMIREZ | OR CURRENT OCCUPANT | CA | 90601 | | 1-Property Owner |
| 326 | ARELIA & MARIA L GARCIA | OR CURRENT OCCUPANT | CA | 90640 | | 1-Property Owner |
| 327 | FRANCISCO & MARIA BARAJAS | OR CURRENT OCCUPANT | CA | 90640 | | 1-Property Owner |
| 328 | ANDREW L ROMERO | OR CURRENT OCCUPANT | CA | 90640 | | 1-Property Owner |
| 329 | GABRIEL ALVA | OR CURRENT OCCUPANT | CA | 91776 | | 1-Property Owner |
| 330 | DARLINE P ROBLES | OR CURRENT OCCUPANT | CA | 90602 | | 1-Property Owner |
| 331 | EDMUND OCAMPO | OR CURRENT OCCUPANT | CA | 90640 | | 1-Property Owner |
| 332 | NANCY F WOOD | OR CURRENT OCCUPANT | CA | 90640 | | 1-Property Owner |
| 333 | MICHAEL E CARO | OR CURRENT OCCUPANT | CA | 92835 | | 1-Property Owner |
| 334 | JAIRO VASCO | OR CURRENT OCCUPANT | CA | 90640 | | 1-Property Owner |
| 335 | ANDREZ & SANDY V REZA | OR CURRENT OCCUPANT | CA | 90631 | | 1-Property Owner |
| 336 | ROBERT S MEJIA | OR CURRENT OCCUPANT | CA | 90640 | | 1-Property Owner |
| 337 | LILIA VARGAS | OR CURRENT OCCUPANT | CA | 90640 | | 1-Property Owner |
| 338 | LUPITA R FIERRO | OR CURRENT OCCUPANT | CA | 90640 | | 1-Property Owner |
| 339 | JOSE & TRINIDAD DELGADO | OR CURRENT OCCUPANT | CA | 90640 | | 1-Property Owner |
| 340 | VICTOR M GONZALEZ | OR CURRENT OCCUPANT | CA | 90640 | | 1-Property Owner |
| 341 | JOHN & VALDA PALACIOS | OR CURRENT OCCUPANT | CA | 90278 | | 1-Property Owner |
| 342 | ELIDA C MUNOZ | OR CURRENT OCCUPANT | CA | 91745 | | 1-Property Owner |
| 343 | CARLOS O & MARY L DURAZO | OR CURRENT OCCUPANT | CA | 90640 | | 1-Property Owner |
| 344 | JUAN M & MA ANTONIA QUIROZ | OR CURRENT OCCUPANT | CA | 90026 | | 1-Property Owner |
| 345 | RAYMOND GUTIERREZ | OR CURRENT OCCUPANT | CA | 93205 | | 1-Property Owner |
| 346 | SANDY V REZA | OR CURRENT OCCUPANT | CA | 90640 | | 1-Property Owner |
| 347 | DAVID H & FIDELIA H MEDINA | OR CURRENT OCCUPANT | CA | 90640 | | 1-Property Owner |
| 348 | FIDEL & HILDA MOTA | OR CURRENT OCCUPANT | CA | 90640 | | 1-Property Owner |
| 349 | RENE A & MARIA T AREVALO | OR CURRENT OCCUPANT | CA | 90640 | | 1-Property Owner |
| 350 | LYDIA G & LYDIA R GAGLIARDI | OR CURRENT OCCUPANT | CA | 90640 | | 1-Property Owner |
| 351 | MARIA H & CHRISTIAN A LUPIAN | OR CURRENT OCCUPANT | CA | 90640 | | 1-Property Owner |
| 352 | DENING & VICTORIA CAI | OR CURRENT OCCUPANT | CA | 91356 | | 1-Property Owner |

Eastside Transit Corridor Phase 2 Project
November 2021 Community Meetings - Mailing List for Montebello-Specific Meeting
*(Redacted mailing addresses)*

| No. | OWNER NAME | OWNER 2 | M_STATE | M_ZIP | M_ZIP4 | Type |
|---|---|---|---|---|---|---|
| 353 | RUDY & AURORA GARCIA | OR CURRENT OCCUPANT | CA | 90640 | | 1-Property Owner |
| 354 | NURIA M SOTO | OR CURRENT OCCUPANT | CA | 90640 | | 1-Property Owner |
| 355 | ROBERT & CARMEN M ROMERO | OR CURRENT OCCUPANT | CA | 90640 | | 1-Property Owner |
| 356 | PRIMITIVO E DUARTE | OR CURRENT OCCUPANT | CA | 90640 | | 1-Property Owner |
| 357 | ARACELI PEREZ | OR CURRENT OCCUPANT | CA | 90640 | | 1-Property Owner |
| 358 | EZEQUIEL QUINTERO | OR CURRENT OCCUPANT | CA | 90640 | | 1-Property Owner |
| 359 | CRUZ A CASAS | OR CURRENT OCCUPANT | CA | 90640 | | 1-Property Owner |
| 360 | MARC A LOPEZ | OR CURRENT OCCUPANT | CA | 90640 | | 1-Property Owner |
| 361 | LEONARDO & LORENA VILLANEDA | OR CURRENT OCCUPANT | CA | 90640 | | 1-Property Owner |
| 362 | LEROY J MAGNONE | OR CURRENT OCCUPANT | CA | 91505 | | 1-Property Owner |
| 363 | EMMANUEL & ANGELICA M MARIN | OR CURRENT OCCUPANT | CA | 90640 | | 1-Property Owner |
| 364 | REBECCA R & MARIA RECINOS | OR CURRENT OCCUPANT | CA | 90640 | | 1-Property Owner |
| 365 | JOE & EVELYN GONZALES | OR CURRENT OCCUPANT | CA | 90640 | | 1-Property Owner |
| 366 | IRENE CANCHOLA | OR CURRENT OCCUPANT | CA | 90640 | | 1-Property Owner |
| 367 | EDWARD & GERALDINE SALAZAR | OR CURRENT OCCUPANT | CA | 90640 | | 1-Property Owner |
| 368 | ELIZABETH & JAMES ALMANZA | OR CURRENT OCCUPANT | CA | 90640 | | 1-Property Owner |
| 369 | LINDA SORTILLON | OR CURRENT OCCUPANT | CA | 92708 | | 1-Property Owner |
| 370 | JUAN A & PEARL VALDEZ | OR CURRENT OCCUPANT | CA | 90640 | | 1-Property Owner |
| 371 | CHRISTIAN H & ALMA P ALARCON | OR CURRENT OCCUPANT | CA | 90640 | | 1-Property Owner |
| 372 | FRANK J & KATSUKO PENA | OR CURRENT OCCUPANT | CA | 90640 | | 1-Property Owner |
| 373 | AUREA L ROBLES | OR CURRENT OCCUPANT | CA | 90640 | | 1-Property Owner |
| 374 | VINELIO M CORTES | OR CURRENT OCCUPANT | CA | 90640 | | 1-Property Owner |
| 375 | EDGAR E GONZALEZ LEON | OR CURRENT OCCUPANT | CA | 90640 | | 1-Property Owner |
| 376 | ORALIA WALDOR | OR CURRENT OCCUPANT | CA | 90640 | | 1-Property Owner |
| 377 | ERIK M MARCIAL | OR CURRENT OCCUPANT | CA | 90640 | | 1-Property Owner |
| 378 | EDWARD G & JESSICA N VELASCO | OR CURRENT OCCUPANT | CA | 90631 | | 1-Property Owner |
| 379 | VAL J CAMPOS | OR CURRENT OCCUPANT | CA | 90640 | | 1-Property Owner |
| 380 | MARGARITO & ANA A GOMEZ | OR CURRENT OCCUPANT | CA | 90640 | | 1-Property Owner |
| 381 | VERONICA JIMENEZ | OR CURRENT OCCUPANT | CA | 90640 | | 1-Property Owner |
| 382 | SERGIO MIRELES | OR CURRENT OCCUPANT | CA | 90640 | | 1-Property Owner |
| 383 | BEATRIZ GARCIA | OR CURRENT OCCUPANT | CA | 90640 | | 1-Property Owner |
| 384 | DANIEL & VICKIE SANCHEZ | OR CURRENT OCCUPANT | CA | 90640 | | 1-Property Owner |

Eastside Transit Corridor Phase 2 Project
November 2021 Community Meetings - Mailing List for Montebello-Specific Meeting
*(Redacted mailing addresses)*

| No. | OWNER NAME | OWNER 2 | M_STATE | M_ZIP | M_ZIP4 | Type |
|---|---|---|---|---|---|---|
| 385 | BELIA G VASQUEZ | OR CURRENT OCCUPANT | CA | 90640 | | 1-Property Owner |
| 386 | LUZ M GONZALEZ | OR CURRENT OCCUPANT | CA | 90640 | | 1-Property Owner |
| 387 | BING W LAW | OR CURRENT OCCUPANT | CA | 90640 | | 1-Property Owner |
| 388 | PAUL F & LORRAINE P HERNANDEZ | OR CURRENT OCCUPANT | CA | 90640 | | 1-Property Owner |
| 389 | SAMUEL DELGADO | OR CURRENT OCCUPANT | CA | 90640 | | 1-Property Owner |
| 390 | ELENA R GODINEZ | OR CURRENT OCCUPANT | CA | 90640 | | 1-Property Owner |
| 391 | LILIA DE LA ROSA | OR CURRENT OCCUPANT | CA | 90640 | | 1-Property Owner |
| 392 | JAVIER & RENATA HERNANDEZ | OR CURRENT OCCUPANT | CA | 90640 | | 1-Property Owner |
| 393 | JUAN & GRACIELA SANCHEZ | OR CURRENT OCCUPANT | CA | 90638 | | 1-Property Owner |
| 394 | SALVADOR & NATALIA VILLA | OR CURRENT OCCUPANT | CA | 90640 | | 1-Property Owner |
| 395 | WILFREDO P & PETRA QUINONEZ | OR CURRENT OCCUPANT | CA | 90640 | | 1-Property Owner |
| 396 | ANITA O MARTINEZ | OR CURRENT OCCUPANT | CA | 90640 | | 1-Property Owner |
| 397 | CATHERINE LOPEZ | OR CURRENT OCCUPANT | CA | 90640 | | 1-Property Owner |
| 398 | JOE & CONSUELO ELIZALDE | OR CURRENT OCCUPANT | CA | 90640 | | 1-Property Owner |
| 399 | GEORGE JORCHILOV | OR CURRENT OCCUPANT | CA | 90640 | | 1-Property Owner |
| 400 | CHRISTOPHER M PAULSON | OR CURRENT OCCUPANT | CA | 90640 | | 1-Property Owner |
| 401 | LOUIE R & JOHN P SANTOS | OR CURRENT OCCUPANT | CA | 90640 | | 1-Property Owner |
| 402 | RAMON & ROSEMARY DEL REAL | OR CURRENT OCCUPANT | CA | 90640 | | 1-Property Owner |
| 403 | MARIA MARTINEZ | OR CURRENT OCCUPANT | CA | 90640 | | 1-Property Owner |
| 404 | JIAXING CAI | OR CURRENT OCCUPANT | CA | 90640 | | 1-Property Owner |
| 405 | MARIA E MUNOZ | OR CURRENT OCCUPANT | CA | 90640 | | 1-Property Owner |
| 406 | STEVE RODRIGUEZ | OR CURRENT OCCUPANT | CA | 90640 | | 1-Property Owner |
| 407 | RICHARD & CIRIA JACQUES | OR CURRENT OCCUPANT | CA | 90601 | | 1-Property Owner |
| 408 | PHILLIP & ANDREE CALDERA | OR CURRENT OCCUPANT | CA | 90640 | | 1-Property Owner |
| 409 | MARIA D HOLGUIN | OR CURRENT OCCUPANT | CA | 90640 | | 1-Property Owner |
| 410 | JOSIE & MARIA CABRERA | OR CURRENT OCCUPANT | CA | 90640 | | 1-Property Owner |
| 411 | THEODORE & ALICIA HOPKINS | OR CURRENT OCCUPANT | CA | 91789 | | 1-Property Owner |
| 412 | JESUS & DOLORES SANDOVAL | OR CURRENT OCCUPANT | CA | 90640 | | 1-Property Owner |
| 413 | MARIA D CASILLAS | OR CURRENT OCCUPANT | CA | 90640 | | 1-Property Owner |
| 414 | LEONARDO LUPERCIO | OR CURRENT OCCUPANT | CA | 90640 | | 1-Property Owner |
| 415 | JOHN T LOPEZ | OR CURRENT OCCUPANT | CA | 92553 | | 1-Property Owner |
| 416 | JORGE DELGADILLO | OR CURRENT OCCUPANT | CA | 90640 | | 1-Property Owner |

Eastside Transit Corridor Phase 2 Project
November 2021 Community Meetings - Mailing List for Montebello-Specific Meeting
*(Redacted mailing addresses)*

| No. | OWNER NAME | OWNER 2 | M_STATE | M_ZIP | M_ZIP4 | Type |
|---|---|---|---|---|---|---|
| 417 | RUBY A ROMO | OR CURRENT OCCUPANT | CA | 90640 | | 1-Property Owner |
| 418 | JULIO & ELIZABETH M KLUSSMANN | OR CURRENT OCCUPANT | CA | 90640 | | 1-Property Owner |
| 419 | OSCAR M GARCIA | OR CURRENT OCCUPANT | CA | 90640 | | 1-Property Owner |
| 420 | JEANETTE M AGUAYO | OR CURRENT OCCUPANT | CA | 90640 | | 1-Property Owner |
| 421 | AURELIA C GARCIA | OR CURRENT OCCUPANT | CA | 90640 | | 1-Property Owner |
| 422 | FELIX & DELILAH F CESPEDES | OR CURRENT OCCUPANT | CA | 90640 | | 1-Property Owner |
| 423 | ERNESTO & ESMERALDA RAMIREZ | OR CURRENT OCCUPANT | CA | 90640 | | 1-Property Owner |
| 424 | MARGARITA SALINAS | OR CURRENT OCCUPANT | CA | 90640 | | 1-Property Owner |
| 425 | MIGUEL A & ELISA SAAVEDRA | OR CURRENT OCCUPANT | CA | 90640 | | 1-Property Owner |
| 426 | ROSINA SANDOVAL | OR CURRENT OCCUPANT | CA | 90640 | | 1-Property Owner |
| 427 | SAMUEL & ROSA ROCHA | OR CURRENT OCCUPANT | CA | 90640 | | 1-Property Owner |
| 428 | RAFAEL MUNOZ | OR CURRENT OCCUPANT | CA | 90640 | | 1-Property Owner |
| 429 | FRANCISCO RAMIREZ | OR CURRENT OCCUPANT | CA | 90640 | | 1-Property Owner |
| 430 | ANTHONY & ANITA SANCHEZ | OR CURRENT OCCUPANT | CA | 90640 | | 1-Property Owner |
| 431 | MEIKUN HU | OR CURRENT OCCUPANT | CA | 91770 | | 1-Property Owner |
| 432 | DANIEL A BALLIN | OR CURRENT OCCUPANT | CA | 90640 | | 1-Property Owner |
| 433 | ROSA M SANCHEZ | OR CURRENT OCCUPANT | CA | 90640 | | 1-Property Owner |
| 434 | JOSE A & MARIA A CASAS | OR CURRENT OCCUPANT | CA | 90640 | | 1-Property Owner |
| 435 | LAURA A TORRES | OR CURRENT OCCUPANT | CA | 91766 | | 1-Property Owner |
| 436 | JAVIER SOLIS | OR CURRENT OCCUPANT | CA | 90640 | | 1-Property Owner |
| 437 | RUDOLPH R & PAULINE E CISNEROS | OR CURRENT OCCUPANT | CA | 91706 | | 1-Property Owner |
| 438 | ANGELA GAMBOA | OR CURRENT OCCUPANT | CA | 90640 | | 1-Property Owner |
| 439 | OSCAR & PETRITA VEGA | OR CURRENT OCCUPANT | CA | 90640 | | 1-Property Owner |
| 440 | LISETTE C PEREZ | OR CURRENT OCCUPANT | CA | 90640 | | 1-Property Owner |
| 441 | ELENA D OBLEDO | OR CURRENT OCCUPANT | CA | 90640 | | 1-Property Owner |
| 442 | AUGUSTIN MARES | OR CURRENT OCCUPANT | CA | 90640 | | 1-Property Owner |
| 443 | HERLINDA PEREZ-GALVAN | OR CURRENT OCCUPANT | CA | 90640 | | 1-Property Owner |
| 444 | FLORENTINO C MIRANDA | OR CURRENT OCCUPANT | CA | 90640 | | 1-Property Owner |
| 445 | JOSEPH M & LISA M CYPERT | OR CURRENT OCCUPANT | CA | 90022 | | 1-Property Owner |
| 446 | SYLVIA G MORENO | OR CURRENT OCCUPANT | CA | 90640 | | 1-Property Owner |
| 447 | JAIME & ANA M SALGADO | OR CURRENT OCCUPANT | CA | 90640 | | 1-Property Owner |
| 448 | DORA SANCHEZ | OR CURRENT OCCUPANT | CA | 90640 | | 1-Property Owner |

Eastside Transit Corridor Phase 2 Project
November 2021 Community Meetings - Mailing List for Montebello-Specific Meeting
*(Redacted mailing addresses)*

| No. | OWNER NAME | OWNER 2 | M_STATE | M_ZIP | M_ZIP4 | Type |
|---|---|---|---|---|---|---|
| 449 | GREGORIO J & CARIDAD CHOY | OR CURRENT OCCUPANT | CA | 90640 | | 1-Property Owner |
| 450 | RICARDO A MORAN | OR CURRENT OCCUPANT | CA | 90091 | | 1-Property Owner |
| 451 | FERMIN & MARIELENA PADILLA | OR CURRENT OCCUPANT | CA | 90022 | | 1-Property Owner |
| 452 | DORA M AGUILAR | OR CURRENT OCCUPANT | CA | 90640 | | 1-Property Owner |
| 453 | ISIDORO & JOSEFINA MORA | OR CURRENT OCCUPANT | CA | 90640 | | 1-Property Owner |
| 454 | CARMEN F & TONY R ESQUIVEL | OR CURRENT OCCUPANT | CA | 90640 | | 1-Property Owner |
| 455 | JESUS J AVILA | OR CURRENT OCCUPANT | CA | 90640 | | 1-Property Owner |
| 456 | ROY & JUANITA M GUZMAN | OR CURRENT OCCUPANT | CA | 90640 | | 1-Property Owner |
| 457 | RAUL & ROSARIO C RODRIGUEZ | OR CURRENT OCCUPANT | CA | 90640 | | 1-Property Owner |
| 458 | ELIZABETH NUNEZ | OR CURRENT OCCUPANT | CA | 90640 | | 1-Property Owner |
| 459 | QUANG VINH & NGOC DIEM THI NGUYEN | OR CURRENT OCCUPANT | CA | 90022 | | 1-Property Owner |
| 460 | DEBBIE CERVANTES | OR CURRENT OCCUPANT | CA | 90640 | | 1-Property Owner |
| 461 | SOMECHAI SANTIJAROENNON | OR CURRENT OCCUPANT | CA | 90640 | | 1-Property Owner |
| 462 | THERESA Y RIVERA | OR CURRENT OCCUPANT | CA | 90640 | | 1-Property Owner |
| 463 | THERESA Y RIVERA | OR CURRENT OCCUPANT | CA | 90640 | | 1-Property Owner |
| 464 | EFRAIN & MARIA VALLE | OR CURRENT OCCUPANT | CA | 90640 | | 1-Property Owner |
| 465 | CARMEN J LOPEZ | OR CURRENT OCCUPANT | CA | 90640 | | 1-Property Owner |
| 466 | JOLENE ORITZ | OR CURRENT OCCUPANT | CA | 90640 | | 1-Property Owner |
| 467 | ROSALBA SANCHEZ | OR CURRENT OCCUPANT | CA | 90640 | | 1-Property Owner |
| 468 | OLIVIA ALVAREZ | OR CURRENT OCCUPANT | CA | 90640 | | 1-Property Owner |
| 469 | PATRICIA C MURO | OR CURRENT OCCUPANT | CA | 90640 | | 1-Property Owner |
| 470 | DEBORAH M ORTEZ | OR CURRENT OCCUPANT | CA | 90640 | | 1-Property Owner |
| 471 | ENRIQUE GOMEZ | OR CURRENT OCCUPANT | CA | 90640 | | 1-Property Owner |
| 472 | JESUS & YOLANDA CORTEZ | OR CURRENT OCCUPANT | CA | 90640 | | 1-Property Owner |
| 473 | ANNETTE A ARNESEN | OR CURRENT OCCUPANT | CA | 90640 | | 1-Property Owner |
| 474 | MARGARITA & ROBERTO BONILLA | OR CURRENT OCCUPANT | CA | 90640 | | 1-Property Owner |
| 475 | EVA G AGUILAR | OR CURRENT OCCUPANT | CA | 90640 | | 1-Property Owner |
| 476 | GLORIA M CABALLERO | OR CURRENT OCCUPANT | CA | 90640 | | 1-Property Owner |
| 477 | JENNIFER T & THANHLAN T NGUYEN | OR CURRENT OCCUPANT | CA | 90201 | | 1-Property Owner |
| 478 | RAY & LORRAINE VILLASENOR | OR CURRENT OCCUPANT | CA | 90640 | | 1-Property Owner |
| 479 | HECTOR L AMD MANUELA C PEREZ | OR CURRENT OCCUPANT | CA | 90640 | | 1-Property Owner |
| 480 | JUAN G & MARIA D GARCIA | OR CURRENT OCCUPANT | CA | 90640 | | 1-Property Owner |

Eastside Transit Corridor Phase 2 Project
November 2021 Community Meetings - Mailing List for Montebello-Specific Meeting
*(Redacted mailing addresses)*

| No. | OWNER NAME | OWNER 2 | M_STATE | M_ZIP | M_ZIP4 | Type |
|---|---|---|---|---|---|---|
| 481 | FRANCISCO & VICTORIA OLIVARES | OR CURRENT OCCUPANT | CA | 90640 | | 1-Property Owner |
| 482 | SMDP LP | OR CURRENT OCCUPANT | CA | 90241 | | 1-Property Owner |
| 483 | LYDIA & JANIE MARTINEZ | OR CURRENT OCCUPANT | CA | 91790 | | 1-Property Owner |
| 484 | LAWRENCE & BRISA M DAVILA | OR CURRENT OCCUPANT | CA | 90640 | | 1-Property Owner |
| 485 | STEPHEN C MCDERMOTT | OR CURRENT OCCUPANT | CA | 90640 | | 1-Property Owner |
| 486 | CELIA RIVERA | OR CURRENT OCCUPANT | CA | 90640 | | 1-Property Owner |
| 487 | ANTONIO & BLANCA C DIAZ | OR CURRENT OCCUPANT | CA | 90640 | | 1-Property Owner |
| 488 | DUANE S & MARGARET H BERTIZ | OR CURRENT OCCUPANT | CA | 92865 | | 1-Property Owner |
| 489 | JOSE & SUSANA RODRIGUEZ | OR CURRENT OCCUPANT | CA | 90640 | | 1-Property Owner |
| 490 | JOSE CORONA | OR CURRENT OCCUPANT | CA | 90640 | | 1-Property Owner |
| 491 | ERICK W & ROSA M DIAZ | OR CURRENT OCCUPANT | CA | 90640 | | 1-Property Owner |
| 492 | CRISTINA S CHAVARIN | OR CURRENT OCCUPANT | CA | 90640 | | 1-Property Owner |
| 493 | GABRIEL RODRIGUEZ | OR CURRENT OCCUPANT | CA | 90640 | | 1-Property Owner |
| 494 | MANUEL VASQUEZ | OR CURRENT OCCUPANT | CA | 90640 | | 1-Property Owner |
| 495 | REBECCA N SANTILLAN | OR CURRENT OCCUPANT | CA | 90640 | | 1-Property Owner |
| 496 | ARMANDO A & KARLA C OSORIO | OR CURRENT OCCUPANT | CA | 90640 | | 1-Property Owner |
| 497 | SERGIO A ALDANA | OR CURRENT OCCUPANT | CA | 90640 | | 1-Property Owner |
| 498 | JUAN M & DOMINGA ORNELAS | OR CURRENT OCCUPANT | CA | 90640 | | 1-Property Owner |
| 499 | EDUARDO ARANDA | OR CURRENT OCCUPANT | CA | 90640 | | 1-Property Owner |
| 500 | BIMBO BAKERIES USA INC | OR CURRENT OCCUPANT | CA | 90640 | | 1-Property Owner |
| 501 | BEATRICE R BARELA | OR CURRENT OCCUPANT | CA | 90640 | | 1-Property Owner |
| 502 | RANDY MUNOZ | OR CURRENT OCCUPANT | CA | 90640 | | 1-Property Owner |
| 503 | JESUS R & EVA R DOMINGUEZ | OR CURRENT OCCUPANT | CA | 90640 | | 1-Property Owner |
| 504 | JESUS R & EVA R DOMINGUEZ | OR CURRENT OCCUPANT | CA | 90640 | | 1-Property Owner |
| 505 | IMELDA M ARREDONDO | OR CURRENT OCCUPANT | CA | 90640 | | 1-Property Owner |
| 506 | OFELIA CALDERA | OR CURRENT OCCUPANT | CA | 90640 | | 1-Property Owner |
| 507 | ALMA H TORRES | OR CURRENT OCCUPANT | CA | 90640 | | 1-Property Owner |
| 508 | BLANCA R MEJIA | OR CURRENT OCCUPANT | CA | 90640 | | 1-Property Owner |
| 509 | KENNETH M & ENEDINA C CANCHOLA | OR CURRENT OCCUPANT | CA | 90640 | | 1-Property Owner |
| 510 | JESUS A CALVO | OR CURRENT OCCUPANT | CA | 90640 | | 1-Property Owner |
| 511 | RAUL & JUANA CARDONA | OR CURRENT OCCUPANT | CA | 90640 | | 1-Property Owner |
| 512 | CARLOS R & MARIA E RIVAS | OR CURRENT OCCUPANT | CA | 90640 | | 1-Property Owner |

Eastside Transit Corridor Phase 2 Project
November 2021 Community Meetings - Mailing List for Montebello-Specific Meeting
*(Redacted mailing addresses)*

| No. | OWNER NAME | OWNER 2 | M_STATE | M_ZIP | M_ZIP4 | Type |
|---|---|---|---|---|---|---|
| 513 | ROSALINDA LUGO | OR CURRENT OCCUPANT | CA | 90640 | | 1-Property Owner |
| 514 | MAJESTIC UNITED INC | OR CURRENT OCCUPANT | CA | 90660 | | 1-Property Owner |
| 515 | SAMUEL S FERRER | OR CURRENT OCCUPANT | CA | 90640 | | 1-Property Owner |
| 516 | FRANCISCO RODRIGUEZ | OR CURRENT OCCUPANT | CA | 90640 | | 1-Property Owner |
| 517 | IRENE LARA | OR CURRENT OCCUPANT | CA | 90660 | | 1-Property Owner |
| 518 | DOMINGO V BELLEZA | OR CURRENT OCCUPANT | CA | 90640 | | 1-Property Owner |
| 519 | EDWARD R & ESTHER M VILLEGAS | OR CURRENT OCCUPANT | CA | 90607 | | 1-Property Owner |
| 520 | GLORIA MEJIA | OR CURRENT OCCUPANT | CA | 90640 | | 1-Property Owner |
| 521 | JUAN J VILLANUEVA | OR CURRENT OCCUPANT | CA | 90640 | | 1-Property Owner |
| 522 | ALBERT M SAUSEDO | OR CURRENT OCCUPANT | CA | 90640 | | 1-Property Owner |
| 523 | ROBERTO & MERCEDES IGLESIAS | OR CURRENT OCCUPANT | CA | 90640 | | 1-Property Owner |
| 524 | JOSEPH & CAROLINE LUCERO | OR CURRENT OCCUPANT | CA | 90640 | | 1-Property Owner |
| 525 | JAIME & ROMELIA H VILLA | OR CURRENT OCCUPANT | CA | 90640 | | 1-Property Owner |
| 526 | CALIF WATER SERVICE CO | OR CURRENT OCCUPANT | CA | 95112 | | 1-Property Owner |
| 527 | JORGE MORENO | OR CURRENT OCCUPANT | CA | 90640 | | 1-Property Owner |
| 528 | JESUS & NORMA GONZALES | OR CURRENT OCCUPANT | CA | 90640 | | 1-Property Owner |
| 529 | THOMAS P DUGAN | OR CURRENT OCCUPANT | CA | 90640 | | 1-Property Owner |
| 530 | ARNULFO & CONCEPCION FLORES | OR CURRENT OCCUPANT | CA | 90640 | | 1-Property Owner |
| 531 | DOLORES S LARA | OR CURRENT OCCUPANT | CA | 90640 | | 1-Property Owner |
| 532 | DAVID & ELIZABETH MUNOZ | OR CURRENT OCCUPANT | CA | 90640 | | 1-Property Owner |
| 533 | DENISE & GERALDINE BAUTISTA | OR CURRENT OCCUPANT | CA | 90640 | | 1-Property Owner |
| 534 | ERIKA R CHAVEZ | OR CURRENT OCCUPANT | NV | 89129 | | 1-Property Owner |
| 535 | MARTIN JIMENEZ | OR CURRENT OCCUPANT | CA | 90640 | | 1-Property Owner |
| 536 | TOM T NGUYEN | OR CURRENT OCCUPANT | CA | 90640 | | 1-Property Owner |
| 537 | ESTELLA ALAMOS | OR CURRENT OCCUPANT | CA | 90803 | | 1-Property Owner |
| 538 | LILIA G & LAURA E BARRAGAN | OR CURRENT OCCUPANT | CA | 90640 | | 1-Property Owner |
| 539 | RUTH LOPEZ | OR CURRENT OCCUPANT | CA | 90640 | | 1-Property Owner |
| 540 | FERREL G SOLANO | OR CURRENT OCCUPANT | CA | 90640 | | 1-Property Owner |
| 541 | TOMASA E RIVAS | OR CURRENT OCCUPANT | CA | 90640 | | 1-Property Owner |
| 542 | WING YEE CHU | OR CURRENT OCCUPANT | CA | 91776 | | 1-Property Owner |
| 543 | LILLIAN J MEDINA | OR CURRENT OCCUPANT | CA | 90640 | | 1-Property Owner |
| 544 | JORGE NUNEZ | OR CURRENT OCCUPANT | CA | 90640 | | 1-Property Owner |

Eastside Transit Corridor Phase 2 Project
November 2021 Community Meetings - Mailing List for Montebello-Specific Meeting
*(Redacted mailing addresses)*

| No. | OWNER NAME | OWNER 2 | M_STATE | M_ZIP | M_ZIP4 | Type |
|---|---|---|---|---|---|---|
| 545 | AI YAN LI | OR CURRENT OCCUPANT | CA | 90640 | | 1-Property Owner |
| 546 | LUIS BRAVO | OR CURRENT OCCUPANT | CA | 90640 | | 1-Property Owner |
| 547 | ANGEL LUJAN | OR CURRENT OCCUPANT | CA | 90640 | | 1-Property Owner |
| 548 | PHYLLIS OCHOA | OR CURRENT OCCUPANT | CA | 90640 | | 1-Property Owner |
| 549 | MICAELA & RAFAEL GUTIERREZ | OR CURRENT OCCUPANT | CA | 90640 | | 1-Property Owner |
| 550 | FRANK & SUSANA RAMIREZ | OR CURRENT OCCUPANT | CA | 90640 | | 1-Property Owner |
| 551 | NESTOR & MARIA S PEREZ | OR CURRENT OCCUPANT | CA | 90022 | | 1-Property Owner |
| 552 | GALDINO & RAQUEL PERAZA | OR CURRENT OCCUPANT | CA | 90640 | | 1-Property Owner |
| 553 | FELICITAS VIRAMONTES | OR CURRENT OCCUPANT | CA | 90640 | | 1-Property Owner |
| 554 | BENANCIO HERRERA | OR CURRENT OCCUPANT | CA | 90640 | | 1-Property Owner |
| 555 | OSCAR M & MARIA I GUTIERREZ | OR CURRENT OCCUPANT | CA | 90640 | | 1-Property Owner |
| 556 | ALEX A ACEVEDO | OR CURRENT OCCUPANT | CA | 90640 | | 1-Property Owner |
| 557 | BONIFACIO AYON | OR CURRENT OCCUPANT | CA | 90640 | | 1-Property Owner |
| 558 | FERNANDO & MAGDALENA E GONZALEZ | OR CURRENT OCCUPANT | CA | 90640 | | 1-Property Owner |
| 559 | ANGEL & DIANA BECERRA | OR CURRENT OCCUPANT | CA | 90640 | | 1-Property Owner |
| 560 | MARIA D MARTINEZ | OR CURRENT OCCUPANT | CA | 90640 | | 1-Property Owner |
| 561 | JASON J & DARLENE Y CHAN | OR CURRENT OCCUPANT | CA | 91754 | | 1-Property Owner |
| 562 | CARMELO PACHECO | OR CURRENT OCCUPANT | CA | 90640 | | 1-Property Owner |
| 563 | KIMBERLY B SUAREZ | OR CURRENT OCCUPANT | CA | 90640 | | 1-Property Owner |
| 564 | ROBERTO S BLANCO | OR CURRENT OCCUPANT | CA | 90640 | | 1-Property Owner |
| 565 | SAMUEL K YOKOTA | OR CURRENT OCCUPANT | CA | 90605 | | 1-Property Owner |
| 566 | SAYACO PARTNERSHIP | OR CURRENT OCCUPANT | CA | 90021 | | 1-Property Owner |
| 567 | PROFESSIONAL BUSINESS PROPERTIES INC | OR CURRENT OCCUPANT | CA | 92660 | | 1-Property Owner |
| 568 | JANT PROPERTIES INC | OR CURRENT OCCUPANT | CA | 90240 | | 1-Property Owner |
| 569 | SERGIO M SANCHEZ | OR CURRENT OCCUPANT | CA | 90065 | | 1-Property Owner |
| 570 | REFUGIO CABANILLAS | OR CURRENT OCCUPANT | CA | 90640 | | 1-Property Owner |
| 571 | CHANLIN CHHUN | OR CURRENT OCCUPANT | CA | 90640 | | 1-Property Owner |
| 572 | GUMECINDO & SANDRA L MEZA | OR CURRENT OCCUPANT | CA | 90640 | | 1-Property Owner |
| 573 | ALICIA DEBAYONA | OR CURRENT OCCUPANT | CA | 90640 | | 1-Property Owner |
| 574 | JORGE GOMEZ | OR CURRENT OCCUPANT | CA | 90640 | | 1-Property Owner |
| 575 | ABIGAIL R MARTINEZ | OR CURRENT OCCUPANT | CA | 90640 | | 1-Property Owner |
| 576 | RYAN VALENZUELA AVILA | OR CURRENT OCCUPANT | CA | 90640 | | 1-Property Owner |

Eastside Transit Corridor Phase 2 Project
November 2021 Community Meetings - Mailing List for Montebello-Specific Meeting
*(Redacted mailing addresses)*

| No. | OWNER NAME | OWNER 2 | M_STATE | M_ZIP | M_ZIP4 | Type |
|---|---|---|---|---|---|---|
| 577 | DANIEL & IRANA VILLAGOMEZ | OR CURRENT OCCUPANT | CA | 90640 | | 1-Property Owner |
| 578 | VALERIA PENALOZA | OR CURRENT OCCUPANT | CA | 90640 | | 1-Property Owner |
| 579 | MARIA G RIOS | OR CURRENT OCCUPANT | CA | 90640 | | 1-Property Owner |
| 580 | OMERO & CATARINA S MACIAS | OR CURRENT OCCUPANT | CA | 90640 | | 1-Property Owner |
| 581 | PEDRO SERRANO | OR CURRENT OCCUPANT | CA | 90640 | | 1-Property Owner |
| 582 | BAI ZHUANG YU | OR CURRENT OCCUPANT | CA | 90640 | | 1-Property Owner |
| 583 | IBRAHIM K MURADIAN | OR CURRENT OCCUPANT | CA | 90640 | | 1-Property Owner |
| 584 | ROBERT L & ANNA Q FUNG | OR CURRENT OCCUPANT | CA | 90640 | | 1-Property Owner |
| 585 | PANAGIOTIS ALEXOPOULOS | OR CURRENT OCCUPANT | CA | 91205 | | 1-Property Owner |
| 586 | JUNG KIL PARK | OR CURRENT OCCUPANT | CA | 90621 | | 1-Property Owner |
| 587 | ADRIANA GONZALEZ | OR CURRENT OCCUPANT | CA | 90640 | | 1-Property Owner |
| 588 | RAQUEL MUNOZ | OR CURRENT OCCUPANT | CA | 90640 | | 1-Property Owner |
| 589 | AARON L & LAUREN R PINTADO | OR CURRENT OCCUPANT | CA | 90640 | | 1-Property Owner |
| 590 | CHRISTINA CHAVARRIA | OR CURRENT OCCUPANT | CA | 91791 | | 1-Property Owner |
| 591 | JAMES M BORGEN | OR CURRENT OCCUPANT | CA | 90250 | | 1-Property Owner |
| 592 | JOSE R FLORES | OR CURRENT OCCUPANT | CA | 90640 | | 1-Property Owner |
| 593 | MICHELLE F & RICHARD ESTRADA | OR CURRENT OCCUPANT | CA | 90640 | | 1-Property Owner |
| 594 | IDA PASTORIZA | OR CURRENT OCCUPANT | CA | 90640 | | 1-Property Owner |
| 595 | CARLOS & LUPE VALTIERRA | OR CURRENT OCCUPANT | CA | 90640 | | 1-Property Owner |
| 596 | SONJA M ALVAREZ | OR CURRENT OCCUPANT | CA | 90640 | | 1-Property Owner |
| 597 | REIKO HASHIMOTO | OR CURRENT OCCUPANT | CA | 90640 | | 1-Property Owner |
| 598 | JESUS & JUANITA C RIBAS | OR CURRENT OCCUPANT | NV | 89110 | | 1-Property Owner |
| 599 | RODOLFO H RAMIREZ | OR CURRENT OCCUPANT | CA | 90640 | | 1-Property Owner |
| 600 | CARLOS URQUIDI | OR CURRENT OCCUPANT | CA | 92821 | | 1-Property Owner |
| 601 | JIA YING HUANG | OR CURRENT OCCUPANT | CA | 90640 | | 1-Property Owner |
| 602 | BIMBO BAKERIES USA INC | OR CURRENT OCCUPANT | CA | 92008 | | 1-Property Owner |
| 603 | CUAUTHEMOC & ANITA DELEON | OR CURRENT OCCUPANT | CA | 90640 | | 1-Property Owner |
| 604 | MIGUEL & DOMINGA ORNELAS | OR CURRENT OCCUPANT | CA | 92316 | | 1-Property Owner |
| 605 | LOUISE J FELIX | OR CURRENT OCCUPANT | CA | 91762 | | 1-Property Owner |
| 606 | MONTEBELLO UNIFIED SCHOOL DISTRICT | OR CURRENT OCCUPANT | CA | 90640 | | 1-Property Owner |
| 607 | RICARDO & GUILLERMINA LEON | OR CURRENT OCCUPANT | CA | 90640 | | 1-Property Owner |
| 608 | GRAY WOLF INDUSTRIES LP | OR CURRENT OCCUPANT | CA | 90670 | | 1-Property Owner |

Eastside Transit Corridor Phase 2 Project
November 2021 Community Meetings - Mailing List for Montebello-Specific Meeting
*(Redacted mailing addresses)*

| No. | OWNER NAME | OWNER 2 | M_STATE | M_ZIP | M_ZIP4 | Type |
|---|---|---|---|---|---|---|
| 609 | WEST HILLS LP | OR CURRENT OCCUPANT | CA | 90067 | | 1-Property Owner |
| 610 | JORGE C MANZUR | OR CURRENT OCCUPANT | CA | 90640 | | 1-Property Owner |
| 611 | ACELA & GILBERT RUIZ | OR CURRENT OCCUPANT | CA | 91108 | | 1-Property Owner |
| 612 | JESUS GARCIA | OR CURRENT OCCUPANT | CA | 90640 | | 1-Property Owner |
| 613 | LA COUNTY FLOOD CONTROL DISTRICT | OR CURRENT OCCUPANT | CA | 91803 | | 1-Property Owner |
| 614 | RAFFI K & MURAD M MINASIAN | OR CURRENT OCCUPANT | CA | 90640 | | 1-Property Owner |
| 615 | RAFFI K & MURAD M MINASIAN | OR CURRENT OCCUPANT | CA | 90640 | | 1-Property Owner |
| 616 | FRANCISCA C OLIVAS | OR CURRENT OCCUPANT | CA | 90040 | | 1-Property Owner |
| 617 | MONTEBELLO LAND&WATER CO | OR CURRENT OCCUPANT | CA | 90640 | | 1-Property Owner |
| 618 | ARAKELIAN ENTERPRISES INC | OR CURRENT OCCUPANT | CA | 92623 | | 1-Property Owner |
| 619 | YESAI SAFEIAN | OR CURRENT OCCUPANT | CA | 90640 | | 1-Property Owner |
| 620 | ARMEN & SONIA SIMONIAN | OR CURRENT OCCUPANT | CA | 90602 | | 1-Property Owner |
| 621 | SUNSET OLIVE PROPERTIES LLC | OR CURRENT OCCUPANT | CA | 90640 | | 1-Property Owner |
| 622 | VALT YOUSEFIAN | OR CURRENT OCCUPANT | CA | 91206 | | 1-Property Owner |
| 623 | THISTLE ROLLER CO INC | OR CURRENT OCCUPANT | CA | 90640 | | 1-Property Owner |
| 624 | LIZBETH KARPYNEC | OR CURRENT OCCUPANT | CA | 90601 | | 1-Property Owner |
| 625 | JOSEPH J FODOR | OR CURRENT OCCUPANT | ID | 83634 | | 1-Property Owner |
| 626 | UNION PACIFIC R R CO BE 843-19-14 N PAR 51 | OR CURRENT OCCUPANT | NE | 68179 | | 1-Property Owner |
| 627 | UNION PACIFIC R R CO SBE 843-19-14 N PAR 49 | OR CURRENT OCCUPANT | CO | 80020 | | 1-Property Owner |
| 628 | CARLOS & DELIA ANGULO | OR CURRENT OCCUPANT | CA | 90640 | | 1-Property Owner |
| 629 | AARON Q & DENISE H TANG | OR CURRENT OCCUPANT | CA | 90640 | | 1-Property Owner |
| 630 | JULIA POZO | OR CURRENT OCCUPANT | CA | 90640 | | 1-Property Owner |
| 631 | NEETU M SANGTANI | OR CURRENT OCCUPANT | CA | 90640 | | 1-Property Owner |
| 632 | ELSA ALVAREZ | OR CURRENT OCCUPANT | CA | 90640 | | 1-Property Owner |
| 633 | ROGER MAC | OR CURRENT OCCUPANT | CA | 90640 | | 1-Property Owner |
| 634 | MARK A & VART T PERUMEAN | OR CURRENT OCCUPANT | CA | 90631 | | 1-Property Owner |
| 635 | ERICKA Y MARROQUIN | OR CURRENT OCCUPANT | CA | 90640 | | 1-Property Owner |
| 636 | CAROLINA COVARRUBIAS | OR CURRENT OCCUPANT | CA | 90640 | | 1-Property Owner |
| 637 | GARFIELD FINANCIAL CORPORATION | OR CURRENT OCCUPANT | CA | 90640 | | 1-Property Owner |
| 638 | SONNY NGUYEN | OR CURRENT OCCUPANT | CA | 90640 | | 1-Property Owner |
| 639 | RODEL & ROSEMARIE HERNANDEZ | OR CURRENT OCCUPANT | CA | 90640 | | 1-Property Owner |
| 640 | YEE L LI | OR CURRENT OCCUPANT | CA | 90640 | | 1-Property Owner |

Eastside Transit Corridor Phase 2 Project
November 2021 Community Meetings - Mailing List for Montebello-Specific Meeting
*(Redacted mailing addresses)*

| No. | OWNER NAME | OWNER 2 | M_STATE | M_ZIP | M_ZIP4 | Type |
|---|---|---|---|---|---|---|
| 641 | OSCAR FRAGOSO | OR CURRENT OCCUPANT | CA | 90640 | | 1-Property Owner |
| 642 | GASPAR S LOPEZ | OR CURRENT OCCUPANT | CA | 90640 | | 1-Property Owner |
| 643 | RAYMOND PEREZ | OR CURRENT OCCUPANT | CA | 90640 | | 1-Property Owner |
| 644 | OSCAR R RAMIREZ | OR CURRENT OCCUPANT | CA | 90640 | | 1-Property Owner |
| 645 | ENCARNACION & MARIA D GUTIERREZ | OR CURRENT OCCUPANT | CA | 90640 | | 1-Property Owner |
| 646 | 320 SOUTH BLUFF LLC | OR CURRENT OCCUPANT | CA | 90640 | | 1-Property Owner |
| 647 | BIRRIERIA GONZALEZ LOUNGE INC | OR CURRENT OCCUPANT | CA | 90022 | | 1-Property Owner |
| 648 | MAURILIO SAENZ | OR CURRENT OCCUPANT | CA | 90640 | | 1-Property Owner |
| 649 | PHILLIP J PACE | OR CURRENT OCCUPANT | CA | 90640 | | 1-Property Owner |
| 650 | LINDEE S LARSEN | OR CURRENT OCCUPANT | CA | 90640 | | 1-Property Owner |
| 651 | ALFREDO RAMIREZ | OR CURRENT OCCUPANT | CA | 90640 | | 1-Property Owner |
| 652 | ROM INVESTMENTS LLC | OR CURRENT OCCUPANT | CA | 90660 | | 1-Property Owner |
| 653 | FRANCISCO & SILVIA LOZA | OR CURRENT OCCUPANT | CA | 90640 | | 1-Property Owner |
| 654 | MARTIN R CALZADA | OR CURRENT OCCUPANT | CA | 90640 | | 1-Property Owner |
| 655 | ANTONIO V & ELAINE DEL REAL | OR CURRENT OCCUPANT | CA | 90640 | | 1-Property Owner |
| 656 | MARTIN & TERESA IBARRA | OR CURRENT OCCUPANT | CA | 90603 | | 1-Property Owner |
| 657 | NATALIE S WITMER | OR CURRENT OCCUPANT | CA | 93108 | | 1-Property Owner |
| 658 | ROBERT O LOPEZ | OR CURRENT OCCUPANT | CA | 90640 | | 1-Property Owner |
| 659 | ANTONIO R SANCHEZ | OR CURRENT OCCUPANT | CA | 90042 | | 1-Property Owner |
| 660 | G MARVIN LITZ | OR CURRENT OCCUPANT | CA | 90640 | | 1-Property Owner |
| 661 | DERIAN BROTHERS LLC | OR CURRENT OCCUPANT | CA | 90640 | | 1-Property Owner |
| 662 | DERIAN BROTHERS LLC | OR CURRENT OCCUPANT | CA | 90640 | | 1-Property Owner |
| 663 | ROY T NORITAKE | OR CURRENT OCCUPANT | CA | 90640 | | 1-Property Owner |
| 664 | YINGQUAN YAO | OR CURRENT OCCUPANT | CA | 91007 | | 1-Property Owner |
| 665 | ELAINE L CHU | OR CURRENT OCCUPANT | CA | 91206 | | 1-Property Owner |
| 666 | LUIS QUINTERO | OR CURRENT OCCUPANT | CA | 90040 | | 1-Property Owner |
| 667 | SILVANA OLSEN | OR CURRENT OCCUPANT | CA | 90640 | | 1-Property Owner |
| 668 | MARJORIE A BRITTNER | OR CURRENT OCCUPANT | CA | 91207 | | 1-Property Owner |
| 669 | JOHN T CINQUEGRANI | OR CURRENT OCCUPANT | CA | 91733 | | 1-Property Owner |
| 670 | NATIVIDAD A BACA | OR CURRENT OCCUPANT | CA | 90640 | | 1-Property Owner |
| 671 | RAFAEL ARANDA | OR CURRENT OCCUPANT | CA | 90640 | | 1-Property Owner |
| 672 | NORTHWEST MUTUAL LLC | OR CURRENT OCCUPANT | CA | 91208 | | 1-Property Owner |

Eastside Transit Corridor Phase 2 Project
November 2021 Community Meetings - Mailing List for Montebello-Specific Meeting
*(Redacted mailing addresses)*

| No. | OWNER NAME | OWNER 2 | M_STATE | M_ZIP | M_ZIP4 | Type |
|---|---|---|---|---|---|---|
| 673 | RICARDO & HILDA G RUIZ | OR CURRENT OCCUPANT | CA | 90640 | | 1-Property Owner |
| 674 | ERIC NUNEZ | OR CURRENT OCCUPANT | CA | 90640 | | 1-Property Owner |
| 675 | DANIEL SONG | OR CURRENT OCCUPANT | CA | 90014 | | 1-Property Owner |
| 676 | LUIS A MARQUEZ | OR CURRENT OCCUPANT | CA | 90640 | | 1-Property Owner |
| 677 | HAROUT & GAYANE DERMENDJIAN | OR CURRENT OCCUPANT | CA | 91207 | | 1-Property Owner |
| 678 | CARLOS I OSORIO | OR CURRENT OCCUPANT | CA | 90640 | | 1-Property Owner |
| 679 | ANGELA R CALDERA | OR CURRENT OCCUPANT | CA | 90631 | | 1-Property Owner |
| 680 | PHILLIP C SHIELDS | OR CURRENT OCCUPANT | CA | 91710 | | 1-Property Owner |
| 681 | WENDY NG | OR CURRENT OCCUPANT | CA | 91754 | | 1-Property Owner |
| 682 | STEPHANIE L KONG | OR CURRENT OCCUPANT | CA | 91789 | | 1-Property Owner |
| 683 | CHUEN LAU | OR CURRENT OCCUPANT | CA | 91741 | | 1-Property Owner |
| 684 | ENPEI LAM | OR CURRENT OCCUPANT | CA | 90640 | | 1-Property Owner |
| 685 | DAVID RAZO | OR CURRENT OCCUPANT | CA | 90640 | | 1-Property Owner |
| 686 | RODRIGO & LUPE AGUILERA | OR CURRENT OCCUPANT | CA | 91770 | | 1-Property Owner |
| 687 | GUO LIANG WU | OR CURRENT OCCUPANT | CA | 91006 | | 1-Property Owner |
| 688 | XIU QING LIN | OR CURRENT OCCUPANT | CA | 90640 | | 1-Property Owner |
| 689 | SARKIS SUNGULYAN | OR CURRENT OCCUPANT | CA | 90640 | | 1-Property Owner |
| 690 | LAXMAN INC | OR CURRENT OCCUPANT | CA | 90640 | | 1-Property Owner |
| 691 | GRACE VARGAS CANSINO | OR CURRENT OCCUPANT | CA | 90640 | | 1-Property Owner |
| 692 | FRANK S & MARGUERITE L BACIO | OR CURRENT OCCUPANT | CA | 90640 | | 1-Property Owner |
| 693 | AUSTREBERTO & JUANA RUIZ | OR CURRENT OCCUPANT | CA | 90640 | | 1-Property Owner |
| 694 | ANNA HANG | OR CURRENT OCCUPANT | CA | 91770 | | 1-Property Owner |
| 695 | HARRY TRAN | OR CURRENT OCCUPANT | CA | 91775 | | 1-Property Owner |
| 696 | BERTHA MARTINEZ | OR CURRENT OCCUPANT | CA | 90640 | | 1-Property Owner |
| 697 | OGANES NADJARIAN | OR CURRENT OCCUPANT | CA | 90640 | | 1-Property Owner |
| 698 | EDDIE W NG | OR CURRENT OCCUPANT | CA | 91765 | | 1-Property Owner |
| 699 | SANG G CHOI | OR CURRENT OCCUPANT | CA | 90640 | | 1-Property Owner |
| 700 | CHRISTIAN D TEAGUE | OR CURRENT OCCUPANT | CA | 90640 | | 1-Property Owner |
| 701 | THOMAS M ECKENRODE | OR CURRENT OCCUPANT | CA | 90605 | | 1-Property Owner |
| 702 | SHIRDI SAIBABA SANSTHAN LA SHRI | OR CURRENT OCCUPANT | CA | 90640 | | 1-Property Owner |
| 703 | MARTIN & JUANA GONZALEZ | OR CURRENT OCCUPANT | CA | 90640 | | 1-Property Owner |
| 704 | SAMUEL & RAQUEL OCHOA | OR CURRENT OCCUPANT | CA | 90640 | | 1-Property Owner |

Eastside Transit Corridor Phase 2 Project
November 2021 Community Meetings - Mailing List for Montebello-Specific Meeting
*(Redacted mailing addresses)*

| No. | OWNER NAME | OWNER 2 | M_STATE | M_ZIP | M_ZIP4 | Type |
|---|---|---|---|---|---|---|
| 705 | DEBORAH R MADRID | OR CURRENT OCCUPANT | CA | 91770 | | 1-Property Owner |
| 706 | MARIO Q LOPEZ | OR CURRENT OCCUPANT | CA | 90022 | | 1-Property Owner |
| 707 | JOSEPH & ANA LUCIANI CERVANTES | OR CURRENT OCCUPANT | CA | 90640 | | 1-Property Owner |
| 708 | EVANGELINA V HERMAN | OR CURRENT OCCUPANT | CA | 90640 | | 1-Property Owner |
| 709 | DOMENIC C CRIBARI | OR CURRENT OCCUPANT | CA | 91301 | | 1-Property Owner |
| 710 | EDDIE LOUSSARARIAN | OR CURRENT OCCUPANT | CA | 90640 | | 1-Property Owner |
| 711 | SHIRDI SAI BABA SANSTHAN LA SHRI | OR CURRENT OCCUPANT | CA | 90640 | | 1-Property Owner |
| 712 | SHU WEI CHAN | OR CURRENT OCCUPANT | CA | 91706 | | 1-Property Owner |
| 713 | FERNANDO ORTIZ | OR CURRENT OCCUPANT | CA | 90640 | | 1-Property Owner |
| 714 | JOHN P PRINGLE | OR CURRENT OCCUPANT | CA | 91101 | | 1-Property Owner |
| 715 | ENRIQUETA VERDUZCO | OR CURRENT OCCUPANT | CA | 90640 | | 1-Property Owner |
| 716 | S3 PROPERTIES | OR CURRENT OCCUPANT | CA | 91010 | | 1-Property Owner |
| 717 | MANSAH PROPERTIES INC | OR CURRENT OCCUPANT | CA | 90640 | | 1-Property Owner |
| 718 | ROBERT L MOLINA | OR CURRENT OCCUPANT | CA | 90640 | | 1-Property Owner |
| 719 | PHILLIP J PACE | OR CURRENT OCCUPANT | CA | 90640 | | 1-Property Owner |
| 720 | PACE LAND AND DEVELOPMENT CO | OR CURRENT OCCUPANT | CA | 90640 | | 1-Property Owner |
| 721 | JONYX LLC | OR CURRENT OCCUPANT | CA | 90631 | | 1-Property Owner |
| 722 | PETER R NASMYTH | OR CURRENT OCCUPANT | CA | 91745 | | 1-Property Owner |
| 723 | KENNY & MIKI WATANABE | OR CURRENT OCCUPANT | CA | 90640 | | 1-Property Owner |
| 724 | JUAN B & MARIE A CAAMANO | OR CURRENT OCCUPANT | CA | 92658 | | 1-Property Owner |
| 725 | CARMEN AGUIRRE | OR CURRENT OCCUPANT | CA | 91740 | | 1-Property Owner |
| 726 | JOSE O & BLANCA E LEON | OR CURRENT OCCUPANT | CA | 90640 | | 1-Property Owner |
| 727 | JOSE L HERNANDEZ | OR CURRENT OCCUPANT | CA | 92555 | | 1-Property Owner |
| 728 | CANDELARIO OCHOA | OR CURRENT OCCUPANT | CA | 90640 | | 1-Property Owner |
| 729 | STEVEN JIMENEZ | OR CURRENT OCCUPANT | CA | 90640 | | 1-Property Owner |
| 730 | JOSE R DUENAS | OR CURRENT OCCUPANT | CA | 90640 | | 1-Property Owner |
| 731 | ALICIA GARCIA | OR CURRENT OCCUPANT | CA | 90241 | | 1-Property Owner |
| 732 | JOSE & ALMA D BORJON | OR CURRENT OCCUPANT | CA | 90640 | | 1-Property Owner |
| 733 | SIMON & MARIA N MORALES | OR CURRENT OCCUPANT | CA | 90660 | | 1-Property Owner |
| 734 | FPR LOZA LLC | OR CURRENT OCCUPANT | CA | 90638 | | 1-Property Owner |
| 735 | RUBEN C & MARIA E SILVA | OR CURRENT OCCUPANT | CA | 91745 | | 1-Property Owner |
| 736 | DANIEL I & JUNG YUEL PARK | OR CURRENT OCCUPANT | CA | 92833 | | 1-Property Owner |

Eastside Transit Corridor Phase 2 Project
November 2021 Community Meetings - Mailing List for Montebello-Specific Meeting
*(Redacted mailing addresses)*

| No. | OWNER NAME | OWNER 2 | M_STATE | M_ZIP | M_ZIP4 | Type |
|---|---|---|---|---|---|---|
| 737 | MARCO & GRISELDA SANTANA | OR CURRENT OCCUPANT | CA | 90640 | | 1-Property Owner |
| 738 | MARIA A DUENAS | OR CURRENT OCCUPANT | CA | 90640 | | 1-Property Owner |
| 739 | SANDRA IBARRA | OR CURRENT OCCUPANT | CA | 90640 | | 1-Property Owner |
| 740 | JUAN & EDNA O ZAMORA | OR CURRENT OCCUPANT | CA | 91214 | | 1-Property Owner |
| 741 | YING SING LP | OR CURRENT OCCUPANT | CA | 91789 | | 1-Property Owner |
| 742 | MONTEBELLO DEVELOPMENT TWO LLC | OR CURRENT OCCUPANT | CA | 91748 | | 1-Property Owner |
| 743 | VINCENZO VENEZIANO | OR CURRENT OCCUPANT | CA | 90640 | | 1-Property Owner |
| 744 | MARTHA A GARCIA | OR CURRENT OCCUPANT | CA | 90640 | | 1-Property Owner |
| 745 | ANN G YU | OR CURRENT OCCUPANT | CA | 90640 | | 1-Property Owner |
| 746 | FERNANDO & ADRIANA ARREOLA | OR CURRENT OCCUPANT | CA | 90640 | | 1-Property Owner |
| 747 | MARICELA IBARRA CISNEROS | OR CURRENT OCCUPANT | CA | 90640 | | 1-Property Owner |
| 748 | ROBERTO C & FRANCES RAMIREZ | OR CURRENT OCCUPANT | CA | 90640 | | 1-Property Owner |
| 749 | ROBERTO & FRANCES RAMIREZ | OR CURRENT OCCUPANT | CA | 91745 | | 1-Property Owner |
| 750 | JAIME HERANDEZ | OR CURRENT OCCUPANT | CA | 90640 | | 1-Property Owner |
| 751 | NESTOR & MARIELYN CASILLAS | OR CURRENT OCCUPANT | CA | 90640 | | 1-Property Owner |
| 752 | SALVADOR HERNANDEZ | OR CURRENT OCCUPANT | CA | 90640 | | 1-Property Owner |
| 753 | ALFREDO CALDERON | OR CURRENT OCCUPANT | CA | 90640 | | 1-Property Owner |
| 754 | JUAN B HUERTA | OR CURRENT OCCUPANT | CA | 90640 | | 1-Property Owner |
| 755 | CHIEN WU | OR CURRENT OCCUPANT | CA | 90640 | | 1-Property Owner |
| 756 | NICOLAS S CORONEL | OR CURRENT OCCUPANT | CA | 90640 | | 1-Property Owner |
| 757 | KU AND ASSOCIATES INC | OR CURRENT OCCUPANT | CA | 91789 | | 1-Property Owner |
| 758 | MONTEBELLO CITY | OR CURRENT OCCUPANT | CA | 90640 | | 1-Property Owner |
| 759 | HUMBERTO & ADELA ULLOA | OR CURRENT OCCUPANT | CA | 90242 | | 1-Property Owner |
| 760 | FIRST BAPTIST CHURCH OF MONTEBELLO | OR CURRENT OCCUPANT | CA | 90640 | | 1-Property Owner |
| 761 | INK OBSESSION USA LLC | OR CURRENT OCCUPANT | CA | 90640 | | 1-Property Owner |
| 762 | KATHERINE A PARRETT | OR CURRENT OCCUPANT | CA | 95249 | | 1-Property Owner |
| 763 | BJORKMAN CARL S CO TR | OR CURRENT OCCUPANT | CA | 92677 | | 1-Property Owner |
| 764 | QND LLC | OR CURRENT OCCUPANT | CA | 92647 | | 1-Property Owner |
| 765 | MARIO & IRENE SEGURA | OR CURRENT OCCUPANT | CA | 90640 | | 1-Property Owner |
| 766 | JON D PACE | OR CURRENT OCCUPANT | CA | 90640 | | 1-Property Owner |
| 767 | ARLENE G ANDRADE | OR CURRENT OCCUPANT | CA | 90640 | | 1-Property Owner |
| 768 | VIDAL ARROYO | OR CURRENT OCCUPANT | CA | 90022 | | 1-Property Owner |

Eastside Transit Corridor Phase 2 Project
November 2021 Community Meetings - Mailing List for Montebello-Specific Meeting
*(Redacted mailing addresses)*

| No. | OWNER NAME | OWNER 2 | M_STATE | M_ZIP | M_ZIP4 | Type |
|---|---|---|---|---|---|---|
| 769 | ATEF L YACOUB | OR CURRENT OCCUPANT | CA | 90640 | | 1-Property Owner |
| 770 | PETER W KRAUS | OR CURRENT OCCUPANT | CA | 90069 | | 1-Property Owner |
| 771 | COMMUNITY REDEVELOPMENT AGENCY OF MONTEBELLO CITY | OR CURRENT OCCUPANT | CA | 90640 | | 1-Property Owner |
| 772 | EFRAIN PEREZ | OR CURRENT OCCUPANT | CA | 90640 | | 1-Property Owner |
| 773 | JOE & NEVER SAMUELIAN | OR CURRENT OCCUPANT | CA | 91745 | | 1-Property Owner |
| 774 | ARAKSI ALEIAN | OR CURRENT OCCUPANT | CA | 90640 | | 1-Property Owner |
| 775 | ANTHONY LOPEZ | OR CURRENT OCCUPANT | CA | 90640 | | 1-Property Owner |
| 776 | JORGE A LIRA | OR CURRENT OCCUPANT | CA | 90640 | | 1-Property Owner |
| 777 | ESMERALDA PALOMINO | OR CURRENT OCCUPANT | CA | 90640 | | 1-Property Owner |
| 778 | DAVID R REGO | OR CURRENT OCCUPANT | CA | 90602 | | 1-Property Owner |
| 779 | JOSE HERNANDEZ | OR CURRENT OCCUPANT | CA | 90631 | | 1-Property Owner |
| 780 | LIONEL C MARTINEZ | OR CURRENT OCCUPANT | CA | 90640 | | 1-Property Owner |
| 781 | JOSE & CAMERINA JAUREGUI | OR CURRENT OCCUPANT | CA | 90640 | | 1-Property Owner |
| 782 | LOLA QUAN RAMIREZ | OR CURRENT OCCUPANT | CA | 91214 | | 1-Property Owner |
| 783 | JAMIE M JUAREZ | OR CURRENT OCCUPANT | CA | 90640 | | 1-Property Owner |
| 784 | FRANCISCO B & ROSARIO B PAPA | OR CURRENT OCCUPANT | CA | 90640 | | 1-Property Owner |
| 785 | ERIC ROWEN | OR CURRENT OCCUPANT | CA | 90640 | | 1-Property Owner |
| 786 | ALFREDO & MARIA G CONTRERAS | OR CURRENT OCCUPANT | CA | 90640 | | 1-Property Owner |
| 787 | BRIAN HUNTER | OR CURRENT OCCUPANT | CA | 90640 | | 1-Property Owner |
| 788 | TABOR VOLBERDING | OR CURRENT OCCUPANT | CA | 90640 | | 1-Property Owner |
| 789 | PERLA O RUIZ | OR CURRENT OCCUPANT | CA | 90640 | | 1-Property Owner |
| 790 | SONIA BENITEZ | OR CURRENT OCCUPANT | CA | 90640 | | 1-Property Owner |
| 791 | JENNIFER MERINO | OR CURRENT OCCUPANT | CA | 90640 | | 1-Property Owner |
| 792 | TIFFANY PEREZ | OR CURRENT OCCUPANT | CA | 90640 | | 1-Property Owner |
| 793 | DOLORES D VALVERDE | OR CURRENT OCCUPANT | CA | 90640 | | 1-Property Owner |
| 794 | YOLANDA CRUZ | OR CURRENT OCCUPANT | CA | 90640 | | 1-Property Owner |
| 795 | MARICELA CASILLAS | OR CURRENT OCCUPANT | CA | 90640 | | 1-Property Owner |
| 796 | HATSUE SPISARCZUK | OR CURRENT OCCUPANT | CA | 90640 | | 1-Property Owner |
| 797 | GILBERTO LOZANO | OR CURRENT OCCUPANT | CA | 90640 | | 1-Property Owner |
| 798 | ARLENE O & JEFFREY CRUZ | OR CURRENT OCCUPANT | CA | 90640 | | 1-Property Owner |
| 799 | LISA QUIBILAN | OR CURRENT OCCUPANT | CA | 90640 | | 1-Property Owner |
| 800 | XAVIER S ZEAS | OR CURRENT OCCUPANT | CA | 91803 | | 1-Property Owner |

Eastside Transit Corridor Phase 2 Project
November 2021 Community Meetings - Mailing List for Montebello-Specific Meeting
*(Redacted mailing addresses)*

| No. | OWNER NAME | OWNER 2 | M_STATE | M_ZIP | M_ZIP4 | Type |
|---|---|---|---|---|---|---|
| 801 | DHEA MELLORIA | OR CURRENT OCCUPANT | CA | 90640 | | 1-Property Owner |
| 802 | MARGARET WONG | OR CURRENT OCCUPANT | CA | 90640 | | 1-Property Owner |
| 803 | VATINEE ROONGRUANGYOT | OR CURRENT OCCUPANT | CA | 91331 | | 1-Property Owner |
| 804 | ANA E LOPEZ | OR CURRENT OCCUPANT | CA | 90640 | | 1-Property Owner |
| 805 | MONTEBELLO VILLAGE HOMEOWNERS ASSN | OR CURRENT OCCUPANT | CA | 90640 | | 1-Property Owner |
| 806 | DIANA L PLESCIA | OR CURRENT OCCUPANT | CA | 91030 | | 1-Property Owner |
| 807 | CHRISTINE & OLIVIA CARRILLO | OR CURRENT OCCUPANT | CA | 90240 | | 1-Property Owner |
| 808 | HAIG & ROUBINA SAHINIAN | OR CURRENT OCCUPANT | CA | 93551 | | 1-Property Owner |
| 809 | GUILLERMO & ROSINA D PARRA | OR CURRENT OCCUPANT | CA | 90640 | | 1-Property Owner |
| 810 | AMPARO R ARELLANO | OR CURRENT OCCUPANT | CA | 90640 | | 1-Property Owner |
| 811 | MICHAEL A REYES | OR CURRENT OCCUPANT | CA | 90640 | | 1-Property Owner |
| 812 | JOSE & ROSARIO M GONZALEZ | OR CURRENT OCCUPANT | CA | 90640 | | 1-Property Owner |
| 813 | EDMUNDO M MAGDALENO | OR CURRENT OCCUPANT | CA | 90640 | | 1-Property Owner |
| 814 | MIGUEL & ALICIA GONZALEZ | OR CURRENT OCCUPANT | CA | 90640 | | 1-Property Owner |
| 815 | LOUIE G & GUADALUPE ZAMORA | OR CURRENT OCCUPANT | CA | 90640 | | 1-Property Owner |
| 816 | GEOVANY MARTINEZ | OR CURRENT OCCUPANT | CA | 90640 | | 1-Property Owner |
| 817 | MARIA J & GRISELDA B VILLA | OR CURRENT OCCUPANT | CA | 90640 | | 1-Property Owner |
| 818 | JOSE A & MARIA E PONCE | OR CURRENT OCCUPANT | CA | 90640 | | 1-Property Owner |
| 819 | MARIO A & HERLINDA OROZCO | OR CURRENT OCCUPANT | CA | 91790 | | 1-Property Owner |
| 820 | JUAN A & ABELINA SEGURA | OR CURRENT OCCUPANT | CA | 90640 | | 1-Property Owner |
| 821 | SANDRA L MONTOYA | OR CURRENT OCCUPANT | CA | 90640 | | 1-Property Owner |
| 822 | GUOLIANG & SAINA WU | OR CURRENT OCCUPANT | CA | 90640 | | 1-Property Owner |
| 823 | CATHERINE A CAMERON | OR CURRENT OCCUPANT | CA | 91505 | | 1-Property Owner |
| 824 | JUAN M GARCIA | OR CURRENT OCCUPANT | CA | 90640 | | 1-Property Owner |
| 825 | DELLA INVESTMENT PROPERTIES LLC | OR CURRENT OCCUPANT | CA | 90601 | | 1-Property Owner |
| 826 | MISTER PIP LLC | OR CURRENT OCCUPANT | CA | 90248 | | 1-Property Owner |
| 827 | PETER Y YAN | OR CURRENT OCCUPANT | CA | 91770 | | 1-Property Owner |
| 828 | MARTHA JIMENEZ | OR CURRENT OCCUPANT | CA | 90640 | | 1-Property Owner |
| 829 | SEADAT & SHERRY L FATEMI | OR CURRENT OCCUPANT | CA | 90640 | | 1-Property Owner |
| 830 | JOSE & ARTEMIA RODRIGUEZ | OR CURRENT OCCUPANT | CA | 90640 | | 1-Property Owner |
| 831 | JOSE & MARGOT CARRILLO | OR CURRENT OCCUPANT | CA | 92869 | | 1-Property Owner |
| 832 | AGUSTIN E & MARIA P LOZANO | OR CURRENT OCCUPANT | CA | 90640 | | 1-Property Owner |

Eastside Transit Corridor Phase 2 Project
November 2021 Community Meetings - Mailing List for Montebello-Specific Meeting
*(Redacted mailing addresses)*

| No. | OWNER NAME | OWNER 2 | M_STATE | M_ZIP | M_ZIP4 | Type |
|---|---|---|---|---|---|---|
| 833 | VERONICA P BECKMAN | OR CURRENT OCCUPANT | CA | 90640 | | 1-Property Owner |
| 834 | JOSE DIAZ | OR CURRENT OCCUPANT | CA | 90640 | | 1-Property Owner |
| 835 | MIGUEL & ISELA TERRAZAS | OR CURRENT OCCUPANT | CA | 91773 | | 1-Property Owner |
| 836 | MARTY & SYLVIA TREVINO | OR CURRENT OCCUPANT | CA | 90640 | | 1-Property Owner |
| 837 | JACK MEZA | OR CURRENT OCCUPANT | CA | 90640 | | 1-Property Owner |
| 838 | MIGUEL & BERTHA GUTIERREZ | OR CURRENT OCCUPANT | CA | 90640 | | 1-Property Owner |
| 839 | STEVE R ROMERO | OR CURRENT OCCUPANT | CA | 90640 | | 1-Property Owner |
| 840 | INTERNATIONAL CHURCH OF THE FOURSQUARE GOSPEL | OR CURRENT OCCUPANT | CA | 90026 | | 1-Property Owner |
| 841 | FLOR E GOMEZ | OR CURRENT OCCUPANT | CA | 90640 | | 1-Property Owner |
| 842 | PUZANT & NVARD GEZUBEUYUKIAN | OR CURRENT OCCUPANT | CA | 90640 | | 1-Property Owner |
| 843 | DELORES K RUIZ | OR CURRENT OCCUPANT | CA | 90640 | | 1-Property Owner |
| 844 | MARIA C SARMIENTO | OR CURRENT OCCUPANT | CA | 90040 | | 1-Property Owner |
| 845 | MARIANO & AMELIA CARREON | OR CURRENT OCCUPANT | CA | 90640 | | 1-Property Owner |
| 846 | H NOE RUIZ | OR CURRENT OCCUPANT | CA | 90201 | | 1-Property Owner |
| 847 | RICHARD & MARIA C ESTRADA | OR CURRENT OCCUPANT | CA | 90605 | | 1-Property Owner |
| 848 | JOSE CANO | OR CURRENT OCCUPANT | CA | 90640 | | 1-Property Owner |
| 849 | JO ANN COHEN | OR CURRENT OCCUPANT | CA | 91913 | | 1-Property Owner |
| 850 | LUIS B & ESTELA C MOLINA | OR CURRENT OCCUPANT | CA | 90640 | | 1-Property Owner |
| 851 | TOMAS BARRIOS | OR CURRENT OCCUPANT | CA | 90640 | | 1-Property Owner |
| 852 | HENRY & LINDA D PHAN | OR CURRENT OCCUPANT | CA | 91006 | | 1-Property Owner |
| 853 | SERGIO R GODINEZ | OR CURRENT OCCUPANT | CA | 90640 | | 1-Property Owner |
| 854 | VICTOR M SALAS | OR CURRENT OCCUPANT | CA | 90640 | | 1-Property Owner |
| 855 | DANIEL SONG | OR CURRENT OCCUPANT | CA | 90017 | | 1-Property Owner |
| 856 | DAVID G VIRAMONTES | OR CURRENT OCCUPANT | CA | 91107 | | 1-Property Owner |
| 857 | ERIC & ANA L HERRERA | OR CURRENT OCCUPANT | CA | 90640 | | 1-Property Owner |
| 858 | NICOLAS & JULIA BIBAYOFF | OR CURRENT OCCUPANT | CA | 90631 | | 1-Property Owner |
| 859 | SARGIS & LUSINE KOPUSHYAN | OR CURRENT OCCUPANT | CA | 90640 | | 1-Property Owner |
| 860 | TERESA ROBLES | OR CURRENT OCCUPANT | CA | 90640 | | 1-Property Owner |
| 861 | GEORGE & JULIE SOTO | OR CURRENT OCCUPANT | CA | 90640 | | 1-Property Owner |
| 862 | RICARDO DE LA TORRE | OR CURRENT OCCUPANT | CA | 90242 | | 1-Property Owner |
| 863 | PEDRO TORRES | OR CURRENT OCCUPANT | CA | 90640 | | 1-Property Owner |
| 864 | VICENTA CALDERA | OR CURRENT OCCUPANT | CA | 90640 | | 1-Property Owner |

Eastside Transit Corridor Phase 2 Project
November 2021 Community Meetings - Mailing List for Montebello-Specific Meeting
*(Redacted mailing addresses)*

| No. | OWNER NAME | OWNER 2 | M_STATE | M_ZIP | M_ZIP4 | Type |
|---|---|---|---|---|---|---|
| 865 | ALICE GONZALES | OR CURRENT OCCUPANT | CA | 90640 | | 1-Property Owner |
| 866 | MUCIO & YOLANDA HUANTE | OR CURRENT OCCUPANT | CA | 90640 | | 1-Property Owner |
| 867 | ANGELA L SHIAO | OR CURRENT OCCUPANT | CA | 91775 | | 1-Property Owner |
| 868 | CARMEN GONZALEZ | OR CURRENT OCCUPANT | CA | 90640 | | 1-Property Owner |
| 869 | DAVID G RODRIGUEZ | OR CURRENT OCCUPANT | CA | 90660 | | 1-Property Owner |
| 870 | JESUS H & MINERVA C GALINDO | OR CURRENT OCCUPANT | CA | 90640 | | 1-Property Owner |
| 871 | MARYANN L SANCHEZ | OR CURRENT OCCUPANT | CA | 90640 | | 1-Property Owner |
| 872 | JASMINE R QUINTO | OR CURRENT OCCUPANT | CA | 90640 | | 1-Property Owner |
| 873 | ROBERTO U & JUDITH C URIBE | OR CURRENT OCCUPANT | CA | 90640 | | 1-Property Owner |
| 874 | JORGE A SALDANA | OR CURRENT OCCUPANT | CA | 90640 | | 1-Property Owner |
| 875 | PUERTO ESCONDIDO LLC | OR CURRENT OCCUPANT | CA | 92110 | | 1-Property Owner |
| 876 | PATRICIA PASTORIZA | OR CURRENT OCCUPANT | CA | 90640 | | 1-Property Owner |
| 877 | JUAN M & SILVIA LOPEZ | OR CURRENT OCCUPANT | CA | 90640 | | 1-Property Owner |
| 878 | ALBERTO A MEZA | OR CURRENT OCCUPANT | CA | 90640 | | 1-Property Owner |
| 879 | ROSEMARIE & FRANK TRUJEQUE | OR CURRENT OCCUPANT | CA | 90640 | | 1-Property Owner |
| 880 | MONICO ROBLES | OR CURRENT OCCUPANT | CA | 90278 | | 1-Property Owner |
| 881 | MAYRA TORRES | OR CURRENT OCCUPANT | CA | 90640 | | 1-Property Owner |
| 882 | ALFREDO L CRUZ | OR CURRENT OCCUPANT | CA | 90640 | | 1-Property Owner |
| 883 | MANUEL C & MARGARITA RIOS | OR CURRENT OCCUPANT | CA | 90640 | | 1-Property Owner |
| 884 | JAMES A MAGANA | OR CURRENT OCCUPANT | CA | 90640 | | 1-Property Owner |
| 885 | GUILLERMO & CARMEN DELGADILLO | OR CURRENT OCCUPANT | CA | 90640 | | 1-Property Owner |
| 886 | RICARDO PELAEZ | OR CURRENT OCCUPANT | CA | 90640 | | 1-Property Owner |
| 887 | CARLOS VEGA | OR CURRENT OCCUPANT | CA | 90640 | | 1-Property Owner |
| 888 | ANTONIO MERCADO | OR CURRENT OCCUPANT | CA | 90640 | | 1-Property Owner |
| 889 | BRUNO SANCHEZ | OR CURRENT OCCUPANT | CA | 91789 | | 1-Property Owner |
| 890 | NARCISO S JIMENEZ | OR CURRENT OCCUPANT | CA | 90640 | | 1-Property Owner |
| 891 | ISELA DELATORRE | OR CURRENT OCCUPANT | CA | 90640 | | 1-Property Owner |
| 892 | RICHARD & DIANA D REYMUNDO | OR CURRENT OCCUPANT | CA | 90640 | | 1-Property Owner |
| 893 | CARLOS E ORELLANA | OR CURRENT OCCUPANT | CA | 90640 | | 1-Property Owner |
| 894 | ALVARO & BLANCA GARCIA | OR CURRENT OCCUPANT | CA | 90640 | | 1-Property Owner |
| 895 | JORGE L & LAURA CHAVEZ | OR CURRENT OCCUPANT | CA | 90640 | | 1-Property Owner |
| 896 | HUGO M LORENZO | OR CURRENT OCCUPANT | CA | 90640 | | 1-Property Owner |

Eastside Transit Corridor Phase 2 Project
November 2021 Community Meetings - Mailing List for Montebello-Specific Meeting
*(Redacted mailing addresses)*

| No. | OWNER NAME | OWNER 2 | M_STATE | M_ZIP | M_ZIP4 | Type |
|---|---|---|---|---|---|---|
| 897 | REYNA D GAMEZ | OR CURRENT OCCUPANT | CA | 90640 | | 1-Property Owner |
| 898 | LUZ M HERNANDEZ | OR CURRENT OCCUPANT | CA | 90640 | | 1-Property Owner |
| 899 | ANNE SILVA | OR CURRENT OCCUPANT | CA | 90640 | | 1-Property Owner |
| 900 | FABIAN TAPIA | OR CURRENT OCCUPANT | CA | 92683 | | 1-Property Owner |
| 901 | FRANCISCO REYNOSO | OR CURRENT OCCUPANT | CA | 90640 | | 1-Property Owner |
| 902 | GLORIA & ROBERT JIMENEZ | OR CURRENT OCCUPANT | CA | 90640 | | 1-Property Owner |
| 903 | JOSE ORTIZ | OR CURRENT OCCUPANT | CA | 90640 | | 1-Property Owner |
| 904 | JORGE & LISETTE COBIAN | OR CURRENT OCCUPANT | CA | 90640 | | 1-Property Owner |
| 905 | LISETTE COBIAN | OR CURRENT OCCUPANT | CA | 90640 | | 1-Property Owner |
| 906 | ADOLFO GONZALEZ | OR CURRENT OCCUPANT | CA | 90640 | | 1-Property Owner |
| 907 | JOSE J HERNANDEZ | OR CURRENT OCCUPANT | CA | 90660 | | 1-Property Owner |
| 908 | ROGER L & ANNIE Y NGAI | OR CURRENT OCCUPANT | CA | 91755 | | 1-Property Owner |
| 909 | ALBERTO S & MARTHA A FLORES | OR CURRENT OCCUPANT | CA | 90640 | | 1-Property Owner |
| 910 | ARTURO & ELIDIA L NAJERA | OR CURRENT OCCUPANT | CA | 90640 | | 1-Property Owner |
| 911 | FRANCES GARCIA | OR CURRENT OCCUPANT | CA | 90640 | | 1-Property Owner |
| 912 | MARIBEL ALCALA | OR CURRENT OCCUPANT | CA | 90640 | | 1-Property Owner |
| 913 | JOSE A & DOLORES CID | OR CURRENT OCCUPANT | CA | 90640 | | 1-Property Owner |
| 914 | ROBERT G & MARIA P ORTIZ | OR CURRENT OCCUPANT | CA | 90640 | | 1-Property Owner |
| 915 | DOLORES E VELASQUEZ | OR CURRENT OCCUPANT | CA | 90606 | | 1-Property Owner |
| 916 | RICHARD J HERRERA | OR CURRENT OCCUPANT | CA | 90640 | | 1-Property Owner |
| 917 | VASGIAN & SOPHIA GUTIERREZ | OR CURRENT OCCUPANT | CA | 90640 | | 1-Property Owner |
| 918 | ALVARO & REMIGIA G ALMANZA | OR CURRENT OCCUPANT | CA | 90640 | | 1-Property Owner |
| 919 | YOLANATHAN R SENIOR | OR CURRENT OCCUPANT | CA | 90640 | | 1-Property Owner |
| 920 | ALBERTO A MEZA | OR CURRENT OCCUPANT | CA | 90280 | | 1-Property Owner |
| 921 | ALEXANDRA MAGALLANES | OR CURRENT OCCUPANT | CA | 90640 | | 1-Property Owner |
| 922 | JOSE & ROSALINDA DEL RIO | OR CURRENT OCCUPANT | CA | 90640 | | 1-Property Owner |
| 923 | GERALD & SHEILA DRESSEN | OR CURRENT OCCUPANT | CA | 90631 | | 1-Property Owner |
| 924 | JOSEPH & LUCY RAMOS | OR CURRENT OCCUPANT | CA | 91744 | | 1-Property Owner |
| 925 | IGNACIO C & MARIA C MACIEL | OR CURRENT OCCUPANT | CA | 90640 | | 1-Property Owner |
| 926 | MONICA RODRIGUEZ | OR CURRENT OCCUPANT | CA | 90640 | | 1-Property Owner |
| 927 | DAVID & MARIA ZELAYA | OR CURRENT OCCUPANT | CA | 90640 | | 1-Property Owner |
| 928 | ANDREW MAGALLANES | OR CURRENT OCCUPANT | CA | 91776 | | 1-Property Owner |

Eastside Transit Corridor Phase 2 Project
November 2021 Community Meetings - Mailing List for Montebello-Specific Meeting
*(Redacted mailing addresses)*

| No. | OWNER NAME | OWNER 2 | M_STATE | M_ZIP | M_ZIP4 | Type |
|---|---|---|---|---|---|---|
| 929 | HECTOR & ROSA CORONEL | OR CURRENT OCCUPANT | CA | 90640 | | 1-Property Owner |
| 930 | ROBERTO U CHAVEZ | OR CURRENT OCCUPANT | CA | 90640 | | 1-Property Owner |
| 931 | GUILLER M GUADIANA | OR CURRENT OCCUPANT | CA | 90640 | | 1-Property Owner |
| 932 | RAUL & ANGELICA ARENAS | OR CURRENT OCCUPANT | CA | 90640 | | 1-Property Owner |
| 933 | WENDY HIN | OR CURRENT OCCUPANT | CA | 90640 | | 1-Property Owner |
| 934 | JAMES MORENO | OR CURRENT OCCUPANT | CA | 90640 | | 1-Property Owner |
| 935 | GILBERTO & ELIZABETH GOMEZ | OR CURRENT OCCUPANT | CA | 90640 | | 1-Property Owner |
| 936 | LUIS TRIANA | OR CURRENT OCCUPANT | CA | 90640 | | 1-Property Owner |
| 937 | JAREERAT SAENSAWAS | OR CURRENT OCCUPANT | CA | 90640 | | 1-Property Owner |
| 938 | RUBEN & MARY BEAS | OR CURRENT OCCUPANT | CA | 90640 | | 1-Property Owner |
| 939 | ERIKA E VILLEGAS | OR CURRENT OCCUPANT | CA | 90640 | | 1-Property Owner |
| 940 | NELSON E & ANGELA M CONTRERAS | OR CURRENT OCCUPANT | CA | 90640 | | 1-Property Owner |
| 941 | KAREN J EDDOW | OR CURRENT OCCUPANT | CA | 90640 | | 1-Property Owner |
| 942 | YOVANY A & OLGA M CASTRO | OR CURRENT OCCUPANT | CA | 90640 | | 1-Property Owner |
| 943 | TOMAS M CABRAL | OR CURRENT OCCUPANT | CA | 90640 | | 1-Property Owner |
| 944 | PRATIK THAPA | OR CURRENT OCCUPANT | CA | 90640 | | 1-Property Owner |
| 945 | JOSE G MARTINEZ | OR CURRENT OCCUPANT | CA | 90640 | | 1-Property Owner |
| 946 | FRANCISCO J GONZALEZ | OR CURRENT OCCUPANT | CA | 90640 | | 1-Property Owner |
| 947 | RANDY GUTIERREZ | OR CURRENT OCCUPANT | CA | 90640 | | 1-Property Owner |
| 948 | MONTEBELLO ESTATES HOMEOWNERS ASSN | OR CURRENT OCCUPANT | CA | 90241 | | 1-Property Owner |
| 949 | JOSE L ALDAY | OR CURRENT OCCUPANT | CA | 90640 | | 1-Property Owner |
| 950 | JULIO A & ANNA B VILLATORO | OR CURRENT OCCUPANT | CA | 90640 | | 1-Property Owner |
| 951 | OMAR PADILLA | OR CURRENT OCCUPANT | CA | 90640 | | 1-Property Owner |
| 952 | RUBY ARORA | OR CURRENT OCCUPANT | CA | 90640 | | 1-Property Owner |
| 953 | RAYMOND CONTRERAS | OR CURRENT OCCUPANT | CA | 90640 | | 1-Property Owner |
| 954 | CARLOS & DULCE M LOPEZ | OR CURRENT OCCUPANT | CA | 90640 | | 1-Property Owner |
| 955 | YAP J WONG | OR CURRENT OCCUPANT | CA | 90640 | | 1-Property Owner |
| 956 | BELLA MONTE HOME INC | OR CURRENT OCCUPANT | CA | 90640 | | 1-Property Owner |
| 957 | KIMBERLY S ALCANTAR | OR CURRENT OCCUPANT | CA | 90640 | | 1-Property Owner |
| 958 | SANNY NG | OR CURRENT OCCUPANT | CA | 90640 | | 1-Property Owner |
| 959 | GUILLERMO & JESSICA INFANZON | OR CURRENT OCCUPANT | CA | 90640 | | 1-Property Owner |
| 960 | NAN DENG | OR CURRENT OCCUPANT | CA | 90640 | | 1-Property Owner |

Eastside Transit Corridor Phase 2 Project
November 2021 Community Meetings - Mailing List for Montebello-Specific Meeting
*(Redacted mailing addresses)*

| No. | OWNER NAME | OWNER 2 | M_STATE | M_ZIP | M_ZIP4 | Type |
|---|---|---|---|---|---|---|
| 961 | ANNA A PETROSYAN | OR CURRENT OCCUPANT | CA | 90640 | | 1-Property Owner |
| 962 | RONALD & MARIA R DALLA-TOR | OR CURRENT OCCUPANT | CA | 90640 | | 1-Property Owner |
| 963 | MU ZHANG | OR CURRENT OCCUPANT | CA | 91801 | | 1-Property Owner |
| 964 | DESIGN CENTER DEVELOPMENT CORP | OR CURRENT OCCUPANT | CA | 90015 | | 1-Property Owner |
| 965 | HALOPOFF PROPERTIES LLC | OR CURRENT OCCUPANT | CA | 92647 | | 1-Property Owner |
| 966 | LINDA SHPEGEL | OR CURRENT OCCUPANT | CA | 90640 | | 1-Property Owner |
| 967 | GUADALUPE POLANCO | OR CURRENT OCCUPANT | CA | 91745 | | 1-Property Owner |
| 968 | SANDRA JOHNSON | OR CURRENT OCCUPANT | CA | 90025 | | 1-Property Owner |
| 969 | PER PARTNERS LIMITED LP | OR CURRENT OCCUPANT | CA | 90040 | | 1-Property Owner |
| 970 | FLEISCHMANNS VINEGAR CO INC | OR CURRENT OCCUPANT | CA | 90670 | | 1-Property Owner |
| 971 | JOHN C & CYNTHIA A STANTON | OR CURRENT OCCUPANT | CA | 91601 | | 1-Property Owner |
| 972 | 400 W ROOSEVELT AVE LLC | OR CURRENT OCCUPANT | CA | 90640 | | 1-Property Owner |
| 973 | 320 S MONTEBELLO LLC | OR CURRENT OCCUPANT | CA | 91025 | | 1-Property Owner |
| 974 | JOHN L SANTANA | OR CURRENT OCCUPANT | CA | 90603 | | 1-Property Owner |
| 975 | ABLE TRADING INC | OR CURRENT OCCUPANT | CA | 90640 | | 1-Property Owner |
| 976 | PATRICK V CHEE | OR CURRENT OCCUPANT | CA | 90640 | | 1-Property Owner |
| 977 | JOSE L & LUZ E VENEGAS | OR CURRENT OCCUPANT | CA | 90640 | | 1-Property Owner |
| 978 | CLORINDA E RAMIREZ | OR CURRENT OCCUPANT | CA | 91748 | | 1-Property Owner |
| 979 | CECILIA ACOSTA | OR CURRENT OCCUPANT | CA | 90640 | | 1-Property Owner |
| 980 | REYES & DELFINA H JIMENEZ | OR CURRENT OCCUPANT | CA | 90241 | | 1-Property Owner |
| 981 | ANTHONY TIGNER | OR CURRENT OCCUPANT | CA | 90640 | | 1-Property Owner |
| 982 | VARDUI & MARKAR KARAPETYAN | OR CURRENT OCCUPANT | CA | 90640 | | 1-Property Owner |
| 983 | RODOLFO & MARTHA VASQUEZ | OR CURRENT OCCUPANT | CA | 90640 | | 1-Property Owner |
| 984 | REX J & TERESA HUBER | OR CURRENT OCCUPANT | CA | 90640 | | 1-Property Owner |
| 985 | SHAOHUA HOU | OR CURRENT OCCUPANT | CA | 90640 | | 1-Property Owner |
| 986 | JUAN & BLANCA TORRES | OR CURRENT OCCUPANT | CA | 90640 | | 1-Property Owner |
| 987 | GABRIEL DIAZ | OR CURRENT OCCUPANT | CA | 90640 | | 1-Property Owner |
| 988 | JEAN F PONCE | OR CURRENT OCCUPANT | CA | 90640 | | 1-Property Owner |
| 989 | HENRY MONTOYA | OR CURRENT OCCUPANT | CA | 90640 | | 1-Property Owner |
| 990 | JESUS & LORETTA GONZALEZ | OR CURRENT OCCUPANT | CA | 90640 | | 1-Property Owner |
| 991 | DAVID F & LORETTA T QUEZADA | OR CURRENT OCCUPANT | CA | 90640 | | 1-Property Owner |
| 992 | ADELA S & RAMON LOMELI | OR CURRENT OCCUPANT | CA | 90603 | | 1-Property Owner |

Eastside Transit Corridor Phase 2 Project
November 2021 Community Meetings - Mailing List for Montebello-Specific Meeting
*(Redacted mailing addresses)*

| No. | OWNER NAME | OWNER 2 | M_STATE | M_ZIP | M_ZIP4 | Type |
|---|---|---|---|---|---|---|
| 993 | JACQUELINE & GERARDO VARGAS | OR CURRENT OCCUPANT | CA | 90640 | | 1-Property Owner |
| 994 | ALFREDO & FABIOLA JIMENEZ | OR CURRENT OCCUPANT | CA | 90640 | | 1-Property Owner |
| 995 | MARILYN SINQUIMANI | OR CURRENT OCCUPANT | CA | 90640 | | 1-Property Owner |
| 996 | MELECIO & ESTEBAN GOMEZ | OR CURRENT OCCUPANT | CA | 90640 | | 1-Property Owner |
| 997 | LUIS P & MARY A DUENAS | OR CURRENT OCCUPANT | CA | 90640 | | 1-Property Owner |
| 998 | DELFINO & STEFANIE A VARELA | OR CURRENT OCCUPANT | CA | 90640 | | 1-Property Owner |
| 999 | JOSE C & MARINA LOPEZ | OR CURRENT OCCUPANT | CA | 90640 | | 1-Property Owner |
| 1000 | JUAN & MARIA RAMIREZ | OR CURRENT OCCUPANT | CA | 92880 | | 1-Property Owner |
| 1001 | JOSE L & LUZ E VENEGAS | OR CURRENT OCCUPANT | CA | 90640 | | 1-Property Owner |
| 1002 | HERMELINDA ANAYA | OR CURRENT OCCUPANT | CA | 90640 | | 1-Property Owner |
| 1003 | DAVID & ALEXANDRA DE LEON | OR CURRENT OCCUPANT | CA | 90640 | | 1-Property Owner |
| 1004 | RICHARD A & MARIA L VELOZ | OR CURRENT OCCUPANT | CA | 91030 | | 1-Property Owner |
| 1005 | PETRA ORTEGA | OR CURRENT OCCUPANT | CA | 90605 | | 1-Property Owner |
| 1006 | ROBERT R & MARIA D PARRA | OR CURRENT OCCUPANT | CA | 90640 | | 1-Property Owner |
| 1007 | JUANITA CORONA | OR CURRENT OCCUPANT | CA | 90640 | | 1-Property Owner |
| 1008 | HECTOR LAIJA | OR CURRENT OCCUPANT | CA | 90601 | | 1-Property Owner |
| 1009 | DAVIN & LINDA WOMELDORFF | OR CURRENT OCCUPANT | CA | 90640 | | 1-Property Owner |
| 1010 | AMADO A RAMIREZ | OR CURRENT OCCUPANT | CA | 90640 | | 1-Property Owner |
| 1011 | JOHN H & TERESA P GUZMAN | OR CURRENT OCCUPANT | CA | 90601 | | 1-Property Owner |
| 1012 | FRANCISCO FONSECA | OR CURRENT OCCUPANT | CA | 90640 | | 1-Property Owner |
| 1013 | MARIANA TEJEDA | OR CURRENT OCCUPANT | CA | 90640 | | 1-Property Owner |
| 1014 | ELENA LALAMA | OR CURRENT OCCUPANT | CA | 90604 | | 1-Property Owner |
| 1015 | OSVALDO LIRA | OR CURRENT OCCUPANT | CA | 90640 | | 1-Property Owner |
| 1016 | ALEX & SOCORRO AVILES | OR CURRENT OCCUPANT | CA | 90640 | | 1-Property Owner |
| 1017 | TOMAS C & CONSUELO M RAMIREZ | OR CURRENT OCCUPANT | CA | 90640 | | 1-Property Owner |
| 1018 | LORENZO CARLOS | OR CURRENT OCCUPANT | CA | 90640 | | 1-Property Owner |
| 1019 | SANDRA E ESCALANTE PALMER | OR CURRENT OCCUPANT | CA | 90631 | | 1-Property Owner |
| 1020 | JOBE J & RESHYNA S LOPEZ | OR CURRENT OCCUPANT | CA | 90640 | | 1-Property Owner |
| 1021 | YOLANDA SANCHEZ | OR CURRENT OCCUPANT | CA | 90640 | | 1-Property Owner |
| 1022 | ERNESTO & MARIA MEDINA | OR CURRENT OCCUPANT | CA | 90640 | | 1-Property Owner |
| 1023 | SCOTT & MARIE C HARDING | OR CURRENT OCCUPANT | CA | 90640 | | 1-Property Owner |
| 1024 | BENJAMIN L BUNDT | OR CURRENT OCCUPANT | CA | 90640 | | 1-Property Owner |

Eastside Transit Corridor Phase 2 Project
November 2021 Community Meetings - Mailing List for Montebello-Specific Meeting
*(Redacted mailing addresses)*

| No. | OWNER NAME | OWNER 2 | M_STATE | M_ZIP | M_ZIP4 | Type |
|---|---|---|---|---|---|---|
| 1025 | PETER V TRUJILLO | OR CURRENT OCCUPANT | CA | 90640 | | 1-Property Owner |
| 1026 | SOUTH MONTEBELLO IRRIGATION DISTRICT | OR CURRENT OCCUPANT | CA | 90640 | | 1-Property Owner |
| 1027 | SO MONTEBELLO IRRIGATION DIST | OR CURRENT OCCUPANT | CA | 90640 | | 1-Property Owner |
| 1028 | HAN MING ZHANG | OR CURRENT OCCUPANT | CA | 91780 | | 1-Property Owner |
| 1029 | JOSE J & CORINNE F YANEZ | OR CURRENT OCCUPANT | CA | 90631 | | 1-Property Owner |
| 1030 | 360 PARTNERSHIP LP | OR CURRENT OCCUPANT | CA | 92606 | | 1-Property Owner |
| 1031 | GRACE L HERNANDEZ | OR CURRENT OCCUPANT | CA | 90240 | | 1-Property Owner |
| 1032 | ANTHONY S & LILY A PICO | OR CURRENT OCCUPANT | CA | 90640 | | 1-Property Owner |
| 1033 | ESTEVAN CAUDILLO | OR CURRENT OCCUPANT | CA | 90640 | | 1-Property Owner |
| 1034 | ALEJANDRO & CONSUELO CASTELLANOS | OR CURRENT OCCUPANT | CA | 91724 | | 1-Property Owner |
| 1035 | BELLO 17 LLC | OR CURRENT OCCUPANT | CA | 90275 | | 1-Property Owner |
| 1036 | MARIA D & RODOLFO CABRERA | OR CURRENT OCCUPANT | CA | 90640 | | 1-Property Owner |
| 1037 | VICTORIA PEREZ | OR CURRENT OCCUPANT | CA | 91765 | | 1-Property Owner |
| 1038 | SAL & ERNESTINE FLORES | OR CURRENT OCCUPANT | CA | 90640 | | 1-Property Owner |
| 1039 | ROBERT Y LIU | OR CURRENT OCCUPANT | CA | 91780 | | 1-Property Owner |
| 1040 | XIANGLIN ZENG | OR CURRENT OCCUPANT | CA | 91754 | | 1-Property Owner |
| 1041 | ROBERT A PEREZ | OR CURRENT OCCUPANT | CA | 90640 | | 1-Property Owner |
| 1042 | RITZ EQUITY MANAGEMENT INC | OR CURRENT OCCUPANT | CA | 91748 | | 1-Property Owner |
| 1043 | WILLIAM E & GAY S HANNAH | OR CURRENT OCCUPANT | CA | 90630 | | 1-Property Owner |
| 1044 | ALFRED R RIVERA | OR CURRENT OCCUPANT | CA | 90660 | | 1-Property Owner |
| 1045 | VERONIKA F RODRIGUEZ | OR CURRENT OCCUPANT | CA | 90605 | | 1-Property Owner |
| 1046 | GLORIA PEREZ | OR CURRENT OCCUPANT | CA | 90660 | | 1-Property Owner |
| 1047 | ANDREW M DANG | OR CURRENT OCCUPANT | CA | 91755 | | 1-Property Owner |
| 1048 | JOSE E & ELVA HERRERA | OR CURRENT OCCUPANT | CA | 90640 | | 1-Property Owner |
| 1049 | JENINE A PARRA | OR CURRENT OCCUPANT | CA | 90640 | | 1-Property Owner |
| 1050 | HUI PING XU | OR CURRENT OCCUPANT | CA | 90640 | | 1-Property Owner |
| 1051 | LANYING HE | OR CURRENT OCCUPANT | CA | 90640 | | 1-Property Owner |
| 1052 | DUC VI CHAU | OR CURRENT OCCUPANT | CA | 90640 | | 1-Property Owner |
| 1053 | RICARDO RODRIGUEZ | OR CURRENT OCCUPANT | CA | 90640 | | 1-Property Owner |
| 1054 | DARRELL D SANTOS | OR CURRENT OCCUPANT | CA | 91755 | | 1-Property Owner |
| 1055 | MARCO A SOSA | OR CURRENT OCCUPANT | CA | 90640 | | 1-Property Owner |
| 1056 | TIN FUK WONG | OR CURRENT OCCUPANT | CA | 91755 | | 1-Property Owner |

Eastside Transit Corridor Phase 2 Project
November 2021 Community Meetings - Mailing List for Montebello-Specific Meeting
*(Redacted mailing addresses)*

| No. | OWNER NAME | OWNER 2 | M_STATE | M_ZIP | M_ZIP4 | Type |
|---|---|---|---|---|---|---|
| 1057 | DANIEL FLORES | OR CURRENT OCCUPANT | CA | 90640 | | 1-Property Owner |
| 1058 | CHI M CHEN | OR CURRENT OCCUPANT | CA | 90640 | | 1-Property Owner |
| 1059 | MARIA & BRIAN ARCIGA | OR CURRENT OCCUPANT | CA | 90640 | | 1-Property Owner |
| 1060 | GERARDO A HERNANDEZ | OR CURRENT OCCUPANT | CA | 90805 | | 1-Property Owner |
| 1061 | NICOLE CAAMANO | OR CURRENT OCCUPANT | CA | 90640 | | 1-Property Owner |
| 1062 | RUBEN V SANCHEZ | OR CURRENT OCCUPANT | CA | 90640 | | 1-Property Owner |
| 1063 | VICENTA MARISCAL | OR CURRENT OCCUPANT | CA | 90640 | | 1-Property Owner |
| 1064 | DAVID HERCULES | OR CURRENT OCCUPANT | CA | 90640 | | 1-Property Owner |
| 1065 | LAURA MONTOYA | OR CURRENT OCCUPANT | CA | 90640 | | 1-Property Owner |
| 1066 | VINCENT REVILLA | OR CURRENT OCCUPANT | CA | 90640 | | 1-Property Owner |
| 1067 | SEN ZHANG | OR CURRENT OCCUPANT | CA | 90640 | | 1-Property Owner |
| 1068 | SUNNY H SZETO | OR CURRENT OCCUPANT | CA | 90640 | | 1-Property Owner |
| 1069 | WAYNE H JUNG | OR CURRENT OCCUPANT | CA | 90640 | | 1-Property Owner |
| 1070 | ALEJANDRO GENTIL | OR CURRENT OCCUPANT | CA | 90640 | | 1-Property Owner |
| 1071 | SEE HOO WONG | OR CURRENT OCCUPANT | CA | 91006 | | 1-Property Owner |
| 1072 | VI N CHI | OR CURRENT OCCUPANT | CA | 91780 | | 1-Property Owner |
| 1073 | WINNIE HUI | OR CURRENT OCCUPANT | CA | 90640 | | 1-Property Owner |
| 1074 | JUANA A MARTINEZ GONZALES | OR CURRENT OCCUPANT | CA | 90280 | | 1-Property Owner |
| 1075 | FERNANDO & RAQUEL A LOPEZ | OR CURRENT OCCUPANT | CA | 90640 | | 1-Property Owner |
| 1076 | JOE & AVELINA HERRERA | OR CURRENT OCCUPANT | CA | 90640 | | 1-Property Owner |
| 1077 | CANDE & MARIA G CEBALLOS | OR CURRENT OCCUPANT | CA | 90640 | | 1-Property Owner |
| 1078 | JOSE J & ALICIA DE LA CRUZ | OR CURRENT OCCUPANT | CA | 90640 | | 1-Property Owner |
| 1079 | JUAN M & GUADALUPE G CUARA | OR CURRENT OCCUPANT | CA | 90640 | | 1-Property Owner |
| 1080 | NICOLASSA PANTOJA | OR CURRENT OCCUPANT | CA | 90640 | | 1-Property Owner |
| 1081 | WENDY HO | OR CURRENT OCCUPANT | CA | 91775 | | 1-Property Owner |
| 1082 | AGUSTIN & CELIA LOPEZ | OR CURRENT OCCUPANT | CA | 90022 | | 1-Property Owner |
| 1083 | DANIEL & CLAUDIA CORDOVA | OR CURRENT OCCUPANT | CA | 91754 | | 1-Property Owner |
| 1084 | LIJIA HU | OR CURRENT OCCUPANT | CA | 91755 | | 1-Property Owner |
| 1085 | FAUSTINO & MARIA E RODARTE | OR CURRENT OCCUPANT | CA | 90640 | | 1-Property Owner |
| 1086 | ROBLES AND SONS INC | OR CURRENT OCCUPANT | CA | 90018 | | 1-Property Owner |
| 1087 | WILLARD L & FERN Y QUON | OR CURRENT OCCUPANT | TX | 77059 | | 1-Property Owner |
| 1088 | LETICIA TOPETE | OR CURRENT OCCUPANT | CA | 90640 | | 1-Property Owner |

Eastside Transit Corridor Phase 2 Project
November 2021 Community Meetings - Mailing List for Montebello-Specific Meeting
*(Redacted mailing addresses)*

| No. | OWNER NAME | OWNER 2 | M_STATE | M_ZIP | M_ZIP4 | Type |
|---|---|---|---|---|---|---|
| 1089 | ANTHONY H SANCHEZ | OR CURRENT OCCUPANT | CA | 90640 | | 1-Property Owner |
| 1090 | LEONARD V DOMINGUEZ | OR CURRENT OCCUPANT | CA | 90640 | | 1-Property Owner |
| 1091 | ZARIK & JULIETTE MENASSIAN | OR CURRENT OCCUPANT | CA | 90640 | | 1-Property Owner |
| 1092 | GREGORY K BARSAMIAN | OR CURRENT OCCUPANT | CA | 91011 | | 1-Property Owner |
| 1093 | RIGOBERTO & MARIA GARCIA | OR CURRENT OCCUPANT | CA | 90640 | | 1-Property Owner |
| 1094 | ROBERT M & NOBUKO KOCHI | OR CURRENT OCCUPANT | CA | 92013 | | 1-Property Owner |
| 1095 | FAUSTO L MARTIN | OR CURRENT OCCUPANT | CA | 90640 | | 1-Property Owner |
| 1096 | SERVINE H TRAN | OR CURRENT OCCUPANT | CA | 90640 | | 1-Property Owner |
| 1097 | KENSING DEVELOPMENT INC | OR CURRENT OCCUPANT | CA | 91006 | | 1-Property Owner |
| 1098 | CESAR & JACQUELINE D MELGOZA | OR CURRENT OCCUPANT | CA | 90640 | | 1-Property Owner |
| 1099 | CESAREO H & SILVIA R VIRAMONTES | OR CURRENT OCCUPANT | CA | 90640 | | 1-Property Owner |
| 1100 | JOHN W WONG | OR CURRENT OCCUPANT | CA | 91803 | | 1-Property Owner |
| 1101 | FELIPE & ELVIRA PUENTE | OR CURRENT OCCUPANT | CA | 90640 | | 1-Property Owner |
| 1102 | JUAN WLASIUK | OR CURRENT OCCUPANT | CA | 90640 | | 1-Property Owner |
| 1103 | GEORGE VERA | OR CURRENT OCCUPANT | CA | 90640 | | 1-Property Owner |
| 1104 | ALBERT & ISABEL SHIRAKIAN | OR CURRENT OCCUPANT | CA | 90640 | | 1-Property Owner |
| 1105 | MACLOVIA DUARTE | OR CURRENT OCCUPANT | CA | 91765 | | 1-Property Owner |
| 1106 | FABIAN TAPIA | OR CURRENT OCCUPANT | CA | 90640 | | 1-Property Owner |
| 1107 | VICTOR W KATKOV | OR CURRENT OCCUPANT | CA | 90740 | | 1-Property Owner |
| 1108 | CHARLES C BUSH | OR CURRENT OCCUPANT | CA | 91733 | | 1-Property Owner |
| 1109 | MANUEL & DOLORES GONZALEZ | OR CURRENT OCCUPANT | CA | 90640 | | 1-Property Owner |
| 1110 | RENE & MARIA M ROACHO | OR CURRENT OCCUPANT | CA | 90640 | | 1-Property Owner |
| 1111 | ANA C MARROQUIN | OR CURRENT OCCUPANT | CA | 90640 | | 1-Property Owner |
| 1112 | DAVID S KHUON | OR CURRENT OCCUPANT | CA | 90640 | | 1-Property Owner |
| 1113 | HAI S & PETER S SOU | OR CURRENT OCCUPANT | CA | 90640 | | 1-Property Owner |
| 1114 | STEVE & BONNIE A VENTURA | OR CURRENT OCCUPANT | CA | 90640 | | 1-Property Owner |
| 1115 | ANGEL GALLARDO | OR CURRENT OCCUPANT | CA | 90637 | | 1-Property Owner |
| 1116 | JAVIER & GUILLERMINA DIAZ | OR CURRENT OCCUPANT | CA | 90640 | | 1-Property Owner |
| 1117 | REYES GUERRERO | OR CURRENT OCCUPANT | CA | 90640 | | 1-Property Owner |
| 1118 | REYES & MARIA L GUERRERO | OR CURRENT OCCUPANT | CA | 92653 | | 1-Property Owner |
| 1119 | VEASNA & CINDY S ENG | OR CURRENT OCCUPANT | CA | 90640 | | 1-Property Owner |
| 1120 | SALVADOR & LETICIA GUERRERO | OR CURRENT OCCUPANT | CA | 90640 | | 1-Property Owner |

Eastside Transit Corridor Phase 2 Project
November 2021 Community Meetings - Mailing List for Montebello-Specific Meeting
*(Redacted mailing addresses)*

| No. | OWNER NAME | OWNER 2 | M_STATE | M_ZIP | M_ZIP4 | Type |
|---|---|---|---|---|---|---|
| 1121 | JORGE R & MARIA ALVARADO | OR CURRENT OCCUPANT | CA | 90640 | | 1-Property Owner |
| 1122 | GASPAR G & OLIVIA NAVARRO | OR CURRENT OCCUPANT | CA | 90640 | | 1-Property Owner |
| 1123 | EDMUNDO & AMELIA V ROSAS | OR CURRENT OCCUPANT | CA | 90640 | | 1-Property Owner |
| 1124 | LINDA SHPEGEL | OR CURRENT OCCUPANT | CA | 90640 | | 1-Property Owner |
| 1125 | ROBERT & NONA GALSTIAN | OR CURRENT OCCUPANT | CA | 90640 | | 1-Property Owner |
| 1126 | ROSA M ALVAREZ | OR CURRENT OCCUPANT | CA | 90640 | | 1-Property Owner |
| 1127 | CARLOS & KRISTIE AVITIA | OR CURRENT OCCUPANT | CA | 90640 | | 1-Property Owner |
| 1128 | AGUEDA VARGAS | OR CURRENT OCCUPANT | CA | 90640 | | 1-Property Owner |
| 1129 | RAFAEL RIVERA | OR CURRENT OCCUPANT | CA | 90640 | | 1-Property Owner |
| 1130 | SUSAN MIRAMONTEZ | OR CURRENT OCCUPANT | CA | 90640 | | 1-Property Owner |
| 1131 | PIERRE R & MARIA R VALENZUELA | OR CURRENT OCCUPANT | CA | 90640 | | 1-Property Owner |
| 1132 | DC JOHNSTON | OR CURRENT OCCUPANT | CA | 90241 | | 1-Property Owner |
| 1133 | SHADYA D DIAZ | OR CURRENT OCCUPANT | CA | 90640 | | 1-Property Owner |
| 1134 | CARLOS O & MARIA C MORAN | OR CURRENT OCCUPANT | CA | 90640 | | 1-Property Owner |
| 1135 | WILLIAM J WALTERS | OR CURRENT OCCUPANT | CA | 90640 | | 1-Property Owner |
| 1136 | DANIEL A CERVANTES | OR CURRENT OCCUPANT | CA | 90640 | | 1-Property Owner |
| 1137 | JUAN & MARIA GARCIA | OR CURRENT OCCUPANT | CA | 90640 | | 1-Property Owner |
| 1138 | GLORIA M RODAS | OR CURRENT OCCUPANT | CA | 90640 | | 1-Property Owner |
| 1139 | RAYMOND T & LORI G CARMONA | OR CURRENT OCCUPANT | CA | 90640 | | 1-Property Owner |
| 1140 | ELIZABETH A MELGOZA | OR CURRENT OCCUPANT | CA | 90640 | | 1-Property Owner |
| 1141 | JUDITH A MELGOZA MARX | OR CURRENT OCCUPANT | CA | 91104 | | 1-Property Owner |
| 1142 | MANUEL & MYRNA GONZALEZ | OR CURRENT OCCUPANT | CA | 90640 | | 1-Property Owner |
| 1143 | MARCOS R & MARGARITA RODRIGUEZ | OR CURRENT OCCUPANT | CA | 90640 | | 1-Property Owner |
| 1144 | ARNOLD R SERAFIN | OR CURRENT OCCUPANT | CA | 90640 | | 1-Property Owner |
| 1145 | ABEL & MARIA L PATRICIO | OR CURRENT OCCUPANT | CA | 90640 | | 1-Property Owner |
| 1146 | ERNEST ENRIQUEZ | OR CURRENT OCCUPANT | CA | 90640 | | 1-Property Owner |
| 1147 | ARNOLD C AMPARANO | OR CURRENT OCCUPANT | CA | 90640 | | 1-Property Owner |
| 1148 | CAROLINA T ROSAS | OR CURRENT OCCUPANT | CA | 90640 | | 1-Property Owner |
| 1149 | CHRISTOVAL H & LORRAINE V ORTIZ | OR CURRENT OCCUPANT | CA | 90640 | | 1-Property Owner |
| 1150 | MARIBEL E DOMINSKI | OR CURRENT OCCUPANT | CA | 90640 | | 1-Property Owner |
| 1151 | MANUEL & RITA P PEREZ | OR CURRENT OCCUPANT | CA | 90640 | | 1-Property Owner |
| 1152 | PERLA M TORRES | OR CURRENT OCCUPANT | CA | 90640 | | 1-Property Owner |

Eastside Transit Corridor Phase 2 Project
November 2021 Community Meetings - Mailing List for Montebello-Specific Meeting
*(Redacted mailing addresses)*

| No. | OWNER NAME | OWNER 2 | M_STATE | M_ZIP | M_ZIP4 | Type |
|---|---|---|---|---|---|---|
| 1153 | MARIA MAGANA | OR CURRENT OCCUPANT | CA | 90640 | | 1-Property Owner |
| 1154 | ANDREW J ARGOTT | OR CURRENT OCCUPANT | CA | 90640 | | 1-Property Owner |
| 1155 | CARMEN A MUNOZ | OR CURRENT OCCUPANT | CA | 90640 | | 1-Property Owner |
| 1156 | RAUL NUNEZ | OR CURRENT OCCUPANT | CA | 90605 | | 1-Property Owner |
| 1157 | DANIEL D AFONIN | OR CURRENT OCCUPANT | CA | 90640 | | 1-Property Owner |
| 1158 | FRANK & EILEEN A MORALES | OR CURRENT OCCUPANT | CA | 90640 | | 1-Property Owner |
| 1159 | MARY J HURDLE | OR CURRENT OCCUPANT | CA | 90606 | | 1-Property Owner |
| 1160 | JESUS & MARGARET REYNOSO | OR CURRENT OCCUPANT | CA | 90640 | | 1-Property Owner |
| 1161 | RAMON & EVANGELINA RIVAS | OR CURRENT OCCUPANT | CA | 90640 | | 1-Property Owner |
| 1162 | SHARON D SUGITA | OR CURRENT OCCUPANT | CA | 91755 | | 1-Property Owner |
| 1163 | OZIEL & RUBY PRECIADO | OR CURRENT OCCUPANT | CA | 90640 | | 1-Property Owner |
| 1164 | DAVID D GONZALES | OR CURRENT OCCUPANT | CA | 90640 | | 1-Property Owner |
| 1165 | ANTONIA J AYALA | OR CURRENT OCCUPANT | CA | 90640 | | 1-Property Owner |
| 1166 | DORA SANCHEZ | OR CURRENT OCCUPANT | CA | 90640 | | 1-Property Owner |
| 1167 | NICOLAS & LETICIA BELTRAN | OR CURRENT OCCUPANT | CA | 91745 | | 1-Property Owner |
| 1168 | HENRY & EVA M REYNAGA | OR CURRENT OCCUPANT | CA | 90602 | | 1-Property Owner |
| 1169 | MARIO & DOLORES GONZALEZ | OR CURRENT OCCUPANT | CA | 90640 | | 1-Property Owner |
| 1170 | OLIVIO PELAYO | OR CURRENT OCCUPANT | CA | 90640 | | 1-Property Owner |
| 1171 | WALDO & MARIA E ROMO DE VIVAR | OR CURRENT OCCUPANT | CA | 90640 | | 1-Property Owner |
| 1172 | ERIK ALVAREZ | OR CURRENT OCCUPANT | CA | 90640 | | 1-Property Owner |
| 1173 | HECTOR ALVAREZ | OR CURRENT OCCUPANT | CA | 90640 | | 1-Property Owner |
| 1174 | ADAM J & LISA D LYONS | OR CURRENT OCCUPANT | CA | 90640 | | 1-Property Owner |
| 1175 | JUAN & MELIZA GOMEZ | OR CURRENT OCCUPANT | CA | 90640 | | 1-Property Owner |
| 1176 | DOMANICK DELLA VENTURA | OR CURRENT OCCUPANT | CA | 90640 | | 1-Property Owner |
| 1177 | ENRIQUE & SOCORRO AGREDANO | OR CURRENT OCCUPANT | CA | 90640 | | 1-Property Owner |
| 1178 | REBECCA M QUIROZ | OR CURRENT OCCUPANT | CA | 90640 | | 1-Property Owner |
| 1179 | ARTHUR E PAYAN | OR CURRENT OCCUPANT | CA | 90640 | | 1-Property Owner |
| 1180 | ROBERTO A & IRMA M VITUG | OR CURRENT OCCUPANT | CA | 90640 | | 1-Property Owner |
| 1181 | ARTURO R ET ROSALES | OR CURRENT OCCUPANT | CA | 90640 | | 1-Property Owner |
| 1182 | SENORINA C PIMIENTA | OR CURRENT OCCUPANT | CA | 90022 | | 1-Property Owner |
| 1183 | ROSA CORTEZ | OR CURRENT OCCUPANT | CA | 90640 | | 1-Property Owner |
| 1184 | JORGE TIRADO | OR CURRENT OCCUPANT | CA | 90640 | | 1-Property Owner |

Eastside Transit Corridor Phase 2 Project
November 2021 Community Meetings - Mailing List for Montebello-Specific Meeting
*(Redacted mailing addresses)*

| No. | OWNER NAME | OWNER 2 | M_STATE | M_ZIP | M_ZIP4 | Type |
|---|---|---|---|---|---|---|
| 1185 | JOSE C CIBRIAN | OR CURRENT OCCUPANT | CA | 90640 | | 1-Property Owner |
| 1186 | BRISCH R & ANGELICA IBARRA | OR CURRENT OCCUPANT | CA | 90640 | | 1-Property Owner |
| 1187 | OSGUALDO & CARMEN A AGUILAR | OR CURRENT OCCUPANT | CA | 90640 | | 1-Property Owner |
| 1188 | OSCAR GOMEZ | OR CURRENT OCCUPANT | CA | 90640 | | 1-Property Owner |
| 1189 | OSCAR F GOMEZ | OR CURRENT OCCUPANT | CA | 90640 | | 1-Property Owner |
| 1190 | TERESA MUNOZ | OR CURRENT OCCUPANT | CA | 90640 | | 1-Property Owner |
| 1191 | JAVIER J & PATRICIA GONZALEZ | OR CURRENT OCCUPANT | CA | 90640 | | 1-Property Owner |
| 1192 | LUCIA I HERNANDEZ | OR CURRENT OCCUPANT | CA | 91030 | | 1-Property Owner |
| 1193 | IMALINDA M RENNEGARBE | OR CURRENT OCCUPANT | CA | 90640 | | 1-Property Owner |
| 1194 | ADOLPH VILLALPANDO | OR CURRENT OCCUPANT | CA | 90640 | | 1-Property Owner |
| 1195 | DANNY S & PATRICIA M ATILANO | OR CURRENT OCCUPANT | CA | 90640 | | 1-Property Owner |
| 1196 | RAYMOND L OLIVAS | OR CURRENT OCCUPANT | CA | 90640 | | 1-Property Owner |
| 1197 | VIVIANA O GOMEZ | OR CURRENT OCCUPANT | CA | 90640 | | 1-Property Owner |
| 1198 | JUAN & VICTORIA RIVAS | OR CURRENT OCCUPANT | CA | 90640 | | 1-Property Owner |
| 1199 | CATHERINE LUIJT | OR CURRENT OCCUPANT | CA | 90640 | | 1-Property Owner |
| 1200 | MANUEL & GUADALUPE R IGUALATE | OR CURRENT OCCUPANT | CA | 91732 | | 1-Property Owner |
| 1201 | CARLOS R VALLE | OR CURRENT OCCUPANT | CA | 90640 | | 1-Property Owner |
| 1202 | DAVID M MELENDREZ | OR CURRENT OCCUPANT | CA | 90640 | | 1-Property Owner |
| 1203 | RICHARD & JUDY M MURILLO | OR CURRENT OCCUPANT | CA | 90640 | | 1-Property Owner |
| 1204 | ABEL INIGUEZ | OR CURRENT OCCUPANT | CA | 90640 | | 1-Property Owner |
| 1205 | ERNESTO GONZALEZ | OR CURRENT OCCUPANT | CA | 90640 | | 1-Property Owner |
| 1206 | GABRIEL SIGALA | OR CURRENT OCCUPANT | CA | 90640 | | 1-Property Owner |
| 1207 | SERGIO & LUPE GUTIERREZ | OR CURRENT OCCUPANT | CA | 90640 | | 1-Property Owner |
| 1208 | EDGARDO & VIRGINIA SOLANO | OR CURRENT OCCUPANT | CA | 90640 | | 1-Property Owner |
| 1209 | JACQUELINE & LUZ M LEPE | OR CURRENT OCCUPANT | CA | 90640 | | 1-Property Owner |
| 1210 | ANDRES ALEJO | OR CURRENT OCCUPANT | CA | 90640 | | 1-Property Owner |
| 1211 | LUCY G PEREZ | OR CURRENT OCCUPANT | CA | 90640 | | 1-Property Owner |
| 1212 | JUAN S & LIDIA NYCZYPOR | OR CURRENT OCCUPANT | CA | 90640 | | 1-Property Owner |
| 1213 | JESUS & ELIZABETH JIMENEZ | OR CURRENT OCCUPANT | CA | 90640 | | 1-Property Owner |
| 1214 | PEDRO & KARINA MARTINEZ | OR CURRENT OCCUPANT | CA | 90640 | | 1-Property Owner |
| 1215 | LUIS PEREZ | OR CURRENT OCCUPANT | CA | 90640 | | 1-Property Owner |
| 1216 | MARIE C LIU | OR CURRENT OCCUPANT | CA | 90640 | | 1-Property Owner |

Eastside Transit Corridor Phase 2 Project
November 2021 Community Meetings - Mailing List for Montebello-Specific Meeting
*(Redacted mailing addresses)*

| No. | OWNER NAME | OWNER 2 | M_STATE | M_ZIP | M_ZIP4 | Type |
|---|---|---|---|---|---|---|
| 1217 | WILLEM P LUIJT | OR CURRENT OCCUPANT | CA | 90640 | | 1-Property Owner |
| 1218 | JUAN C MOTA | OR CURRENT OCCUPANT | CA | 90640 | | 1-Property Owner |
| 1219 | JOHNNY D & DIANA LUNA | OR CURRENT OCCUPANT | CA | 90640 | | 1-Property Owner |
| 1220 | WILLEM C LUIJT | OR CURRENT OCCUPANT | CA | 90640 | | 1-Property Owner |
| 1221 | MARY L HERNANDEZ | OR CURRENT OCCUPANT | CA | 90640 | | 1-Property Owner |
| 1222 | MARTIN VARGAS | OR CURRENT OCCUPANT | CA | 90640 | | 1-Property Owner |
| 1223 | MANUEL & MARIA R ZAVALA | OR CURRENT OCCUPANT | CA | 90640 | | 1-Property Owner |
| 1224 | JOSE L LOPEZ | OR CURRENT OCCUPANT | CA | 90640 | | 1-Property Owner |
| 1225 | DOMINGO Z LUNA | OR CURRENT OCCUPANT | CA | 90640 | | 1-Property Owner |
| 1226 | ELGIN G & OLGA J LUI | OR CURRENT OCCUPANT | CA | 90640 | | 1-Property Owner |
| 1227 | JOSE A MUNOZ | OR CURRENT OCCUPANT | CA | 90640 | | 1-Property Owner |
| 1228 | MARTIN SALAZAR | OR CURRENT OCCUPANT | CA | 90640 | | 1-Property Owner |
| 1229 | RUFINO CASAS | OR CURRENT OCCUPANT | CA | 90640 | | 1-Property Owner |
| 1230 | LETITIA C REYES | OR CURRENT OCCUPANT | CA | 90640 | | 1-Property Owner |
| 1231 | ROSE M CARLIN | OR CURRENT OCCUPANT | CA | 90640 | | 1-Property Owner |
| 1232 | JORGE A & ANA CRUZ | OR CURRENT OCCUPANT | CA | 90640 | | 1-Property Owner |
| 1233 | JORGE & CRISTINA MORENO | OR CURRENT OCCUPANT | CA | 90640 | | 1-Property Owner |
| 1234 | JORGE & ROSEMARY QUINTERO | OR CURRENT OCCUPANT | CA | 90640 | | 1-Property Owner |
| 1235 | LEROY C & RUTH G RODRIGUEZ | OR CURRENT OCCUPANT | CA | 90640 | | 1-Property Owner |
| 1236 | DAVID F LUJAN | OR CURRENT OCCUPANT | CA | 90640 | | 1-Property Owner |
| 1237 | HENRY CORRAL | OR CURRENT OCCUPANT | CA | 90640 | | 1-Property Owner |
| 1238 | FELIPE ACEVES | OR CURRENT OCCUPANT | CA | 90640 | | 1-Property Owner |
| 1239 | RAMIRO & DELIA SANDOVAL | OR CURRENT OCCUPANT | CA | 90640 | | 1-Property Owner |
| 1240 | FRANCISCO & JOSE L DIAZ | OR CURRENT OCCUPANT | CA | 90640 | | 1-Property Owner |
| 1241 | DOMITILA & MIREYA COVARRUBIAS | OR CURRENT OCCUPANT | CA | 90640 | | 1-Property Owner |
| 1242 | TONY & MARK A COVARRUBIAS | OR CURRENT OCCUPANT | CA | 90640 | | 1-Property Owner |
| 1243 | RICHARD L CARLIN | OR CURRENT OCCUPANT | CA | 90640 | | 1-Property Owner |
| 1244 | ABELINO & LORRAINE MONTANEZ | OR CURRENT OCCUPANT | CA | 90640 | | 1-Property Owner |
| 1245 | ELOY R LOVATO | OR CURRENT OCCUPANT | CA | 90640 | | 1-Property Owner |
| 1246 | GILBERT A CEDILLO | OR CURRENT OCCUPANT | CA | 90640 | | 1-Property Owner |
| 1247 | JERRY & RACHEL F RIOS | OR CURRENT OCCUPANT | CA | 90640 | | 1-Property Owner |
| 1248 | EXPEDITO M & CATHLIN C NODALO | OR CURRENT OCCUPANT | CA | 90640 | | 1-Property Owner |

Eastside Transit Corridor Phase 2 Project
November 2021 Community Meetings - Mailing List for Montebello-Specific Meeting
*(Redacted mailing addresses)*

| No. | OWNER NAME | OWNER 2 | M_STATE | M_ZIP | M_ZIP4 | Type |
|---|---|---|---|---|---|---|
| 1249 | GLORIA E ZELAYA | OR CURRENT OCCUPANT | CA | 90640 | | 1-Property Owner |
| 1250 | KANWALJIT K SANGHA | OR CURRENT OCCUPANT | CA | 91006 | | 1-Property Owner |
| 1251 | ALBERTO G & ANNA D ALVAREZ | OR CURRENT OCCUPANT | CA | 93422 | | 1-Property Owner |
| 1252 | FELIPE ACEVES | OR CURRENT OCCUPANT | CA | 90640 | | 1-Property Owner |
| 1253 | RENE O BARRIENTOS | OR CURRENT OCCUPANT | CA | 90640 | | 1-Property Owner |
| 1254 | SERGIO CURIEL | OR CURRENT OCCUPANT | CA | 90640 | | 1-Property Owner |
| 1255 | DEMYS G AYALA | OR CURRENT OCCUPANT | CA | 90640 | | 1-Property Owner |
| 1256 | SALBADOR & MARIA MARTIN | OR CURRENT OCCUPANT | CA | 90640 | | 1-Property Owner |
| 1257 | AMPARO GARCIA | OR CURRENT OCCUPANT | CA | 90022 | | 1-Property Owner |
| 1258 | BENITO C & CELIA HERNANDEZ | OR CURRENT OCCUPANT | CA | 90640 | | 1-Property Owner |
| 1259 | CHON SING LEE | OR CURRENT OCCUPANT | CA | 90640 | | 1-Property Owner |
| 1260 | JULIO C & GLORIA RIVAS | OR CURRENT OCCUPANT | CA | 90640 | | 1-Property Owner |
| 1261 | TONY WU | OR CURRENT OCCUPANT | CA | 90640 | | 1-Property Owner |
| 1262 | JIMMY ESTRADA | OR CURRENT OCCUPANT | CA | 90640 | | 1-Property Owner |
| 1263 | JOHN P & LUISA R JONES | OR CURRENT OCCUPANT | CA | 90640 | | 1-Property Owner |
| 1264 | OSCAR & OLIVIA RUIZ | OR CURRENT OCCUPANT | CA | 90640 | | 1-Property Owner |
| 1265 | JESUS M GONZALEZ | OR CURRENT OCCUPANT | CA | 90606 | | 1-Property Owner |
| 1266 | SALVADOR & JOHN MOJICA | OR CURRENT OCCUPANT | CA | 91350 | | 1-Property Owner |
| 1267 | MARK R PAULSON | OR CURRENT OCCUPANT | CA | 91801 | | 1-Property Owner |
| 1268 | HECTOR OCEGUEDA | OR CURRENT OCCUPANT | CA | 90640 | | 1-Property Owner |
| 1269 | RODOLFO & MARIA J BARCENAS | OR CURRENT OCCUPANT | CA | 90640 | | 1-Property Owner |
| 1270 | ESTELLA T MEDINA | OR CURRENT OCCUPANT | CA | 90640 | | 1-Property Owner |
| 1271 | JUANITA G MORALES | OR CURRENT OCCUPANT | CA | 90640 | | 1-Property Owner |
| 1272 | JESUS G & DORA N BANUELOS | OR CURRENT OCCUPANT | CA | 90640 | | 1-Property Owner |
| 1273 | GAIL MATSUI | OR CURRENT OCCUPANT | CA | 90249 | | 1-Property Owner |
| 1274 | FAUSTINO HERNANDEZ | OR CURRENT OCCUPANT | CA | 90640 | | 1-Property Owner |
| 1275 | CARLOS M & MARIA M DE OCA | OR CURRENT OCCUPANT | CA | 90640 | | 1-Property Owner |
| 1276 | HERMAN J & EILEEN D GARCIA | OR CURRENT OCCUPANT | CA | 90640 | | 1-Property Owner |
| 1277 | GILBERTO P OCHOA | OR CURRENT OCCUPANT | CA | 90640 | | 1-Property Owner |
| 1278 | DOLORES O ANGELES | OR CURRENT OCCUPANT | CA | 90640 | | 1-Property Owner |
| 1279 | HELEN NOGUEIRA | OR CURRENT OCCUPANT | CA | 90640 | | 1-Property Owner |
| 1280 | JUAN HERNANDEZ | OR CURRENT OCCUPANT | CA | 90640 | | 1-Property Owner |

Eastside Transit Corridor Phase 2 Project
November 2021 Community Meetings - Mailing List for Montebello-Specific Meeting
*(Redacted mailing addresses)*

| No. | OWNER NAME | OWNER 2 | M_STATE | M_ZIP | M_ZIP4 | Type |
|---|---|---|---|---|---|---|
| 1281 | MIKE & PEGGY ESPINOSA | OR CURRENT OCCUPANT | CA | 90640 | | 1-Property Owner |
| 1282 | MARVIN & MORENA GALDAMEZ | OR CURRENT OCCUPANT | CA | 90640 | | 1-Property Owner |
| 1283 | MICHAEL A JARECKI | OR CURRENT OCCUPANT | CA | 91745 | | 1-Property Owner |
| 1284 | KAM Y KWAN | OR CURRENT OCCUPANT | CA | 90640 | | 1-Property Owner |
| 1285 | WILBUR H & JUANA HOOKER | OR CURRENT OCCUPANT | CA | 90640 | | 1-Property Owner |
| 1286 | MARCUS A AGUILAR | OR CURRENT OCCUPANT | CA | 90640 | | 1-Property Owner |
| 1287 | SUSAN KOSHT | OR CURRENT OCCUPANT | CA | 90640 | | 1-Property Owner |
| 1288 | RAFAEL & NUBIA RUIZ | OR CURRENT OCCUPANT | CA | 90640 | | 1-Property Owner |
| 1289 | AH SHED & LAI YUN C LEE | OR CURRENT OCCUPANT | CA | 90640 | | 1-Property Owner |
| 1290 | VIVIAN L CEBALLOS | OR CURRENT OCCUPANT | CA | 92545 | | 1-Property Owner |
| 1291 | MINH C NGO | OR CURRENT OCCUPANT | CA | 91733 | | 1-Property Owner |
| 1292 | PEDRO E & ANA L ALVARADO | OR CURRENT OCCUPANT | CA | 90640 | | 1-Property Owner |
| 1293 | ANDREW W MORRISH | OR CURRENT OCCUPANT | CA | 90640 | | 1-Property Owner |
| 1294 | JOSE M & MARTHA R VACA | OR CURRENT OCCUPANT | CA | 90640 | | 1-Property Owner |
| 1295 | CRISTINA VENEGAS | OR CURRENT OCCUPANT | CA | 90032 | | 1-Property Owner |
| 1296 | AUGUSTINA NEVAREZ | OR CURRENT OCCUPANT | CA | 90640 | | 1-Property Owner |
| 1297 | JUDITH MEDEROS | OR CURRENT OCCUPANT | CA | 90640 | | 1-Property Owner |
| 1298 | DOLORES P LUNA | OR CURRENT OCCUPANT | CA | 90640 | | 1-Property Owner |
| 1299 | LUIS D MONTEAGUDO | OR CURRENT OCCUPANT | CA | 90640 | | 1-Property Owner |
| 1300 | EDUARDO B ERBES | OR CURRENT OCCUPANT | CA | 90640 | | 1-Property Owner |
| 1301 | RENE GARCIA | OR CURRENT OCCUPANT | CA | 90640 | | 1-Property Owner |
| 1302 | VANESSA S GAVIRIA | OR CURRENT OCCUPANT | CA | 90640 | | 1-Property Owner |
| 1303 | JOHN A CARRILLO | OR CURRENT OCCUPANT | CA | 90640 | | 1-Property Owner |
| 1304 | PI PROPERTIES NO 127 LLC | OR CURRENT OCCUPANT | CA | 91006 | | 1-Property Owner |
| 1305 | MARY J HOLGUIN | OR CURRENT OCCUPANT | CA | 90640 | | 1-Property Owner |
| 1306 | ROSALBA BRAVO | OR CURRENT OCCUPANT | CA | 90640 | | 1-Property Owner |
| 1307 | PAUL N & ROSE M LUNA | OR CURRENT OCCUPANT | CA | 90640 | | 1-Property Owner |
| 1308 | JUAN G & MAGALY GUTIERREZ | OR CURRENT OCCUPANT | CA | 90640 | | 1-Property Owner |
| 1309 | IGNACIO & ALMA R CONTRERAS | OR CURRENT OCCUPANT | CA | 90640 | | 1-Property Owner |
| 1310 | SYLVIA MA | OR CURRENT OCCUPANT | CA | 90640 | | 1-Property Owner |
| 1311 | ALEJANDRO & ROCIO REYNA | OR CURRENT OCCUPANT | CA | 90640 | | 1-Property Owner |
| 1312 | JUAN R VAZQUEZ | OR CURRENT OCCUPANT | CA | 90640 | | 1-Property Owner |

Eastside Transit Corridor Phase 2 Project
November 2021 Community Meetings - Mailing List for Montebello-Specific Meeting
*(Redacted mailing addresses)*

| No. | OWNER NAME | OWNER 2 | M_STATE | M_ZIP | M_ZIP4 | Type |
|---|---|---|---|---|---|---|
| 1313 | JAMES TAM | OR CURRENT OCCUPANT | CA | 91706 | | 1-Property Owner |
| 1314 | EFREN C & HILDA GRAMILLO | OR CURRENT OCCUPANT | CA | 90640 | | 1-Property Owner |
| 1315 | FREDY L & CARMEN MEMBRENO | OR CURRENT OCCUPANT | CA | 90640 | | 1-Property Owner |
| 1316 | TRI NGHIEP VUONG | OR CURRENT OCCUPANT | CA | 90042 | | 1-Property Owner |
| 1317 | HONG YAO & DAIWEN HUANG | OR CURRENT OCCUPANT | CA | 91776 | | 1-Property Owner |
| 1318 | AURORA TAYLOR | OR CURRENT OCCUPANT | CA | 90603 | | 1-Property Owner |
| 1319 | ALBERT ABRAHAMIAN | OR CURRENT OCCUPANT | CA | 91501 | | 1-Property Owner |
| 1320 | WEST CENTURY PROPERTIES LLC | OR CURRENT OCCUPANT | CA | 90025 | | 1-Property Owner |
| 1321 | CLEMENTE F & MARIA C PEREZ | OR CURRENT OCCUPANT | CA | 90640 | | 1-Property Owner |
| 1322 | ARSEN & GINA D MALKASIAN | OR CURRENT OCCUPANT | CA | 90605 | | 1-Property Owner |
| 1323 | NICOLE F RENAUD | OR CURRENT OCCUPANT | CA | 90291 | | 1-Property Owner |
| 1324 | MANUEL RIVAS | OR CURRENT OCCUPANT | CA | 90640 | | 1-Property Owner |
| 1325 | SAMUEL M & SAMUEL P SALAZAR | OR CURRENT OCCUPANT | CA | 90640 | | 1-Property Owner |
| 1326 | SILVESTER & IRMA TAPIA | OR CURRENT OCCUPANT | CA | 90640 | | 1-Property Owner |
| 1327 | STEPAN PSTIKYAN | OR CURRENT OCCUPANT | CA | 90640 | | 1-Property Owner |
| 1328 | MARTIN & CONCEPCION B REYES | OR CURRENT OCCUPANT | CA | 90640 | | 1-Property Owner |
| 1329 | JOSE & BLANCA R LOERA | OR CURRENT OCCUPANT | CA | 91789 | | 1-Property Owner |
| 1330 | ROBERTO & BEATRIZ NAVARRO | OR CURRENT OCCUPANT | CA | 90640 | | 1-Property Owner |
| 1331 | JOE A & MARY L CEBALLOS | OR CURRENT OCCUPANT | CA | 90640 | | 1-Property Owner |
| 1332 | CARLOS J OLIVAS | OR CURRENT OCCUPANT | CA | 90640 | | 1-Property Owner |
| 1333 | ALFREDO MUNOZ | OR CURRENT OCCUPANT | CA | 90640 | | 1-Property Owner |
| 1334 | PARK AVENUE CHRISTIAN CHURCH OF MONTEBELLO | OR CURRENT OCCUPANT | CA | 90640 | | 1-Property Owner |
| 1335 | PARK AVENUE CHRISTIAN CHURCH OF MONTEBELLO | OR CURRENT OCCUPANT | CA | 90640 | | 1-Property Owner |
| 1336 | SLAVIC MISSION ASSEMBLY OF GOD OF LOS ANGELES | OR CURRENT OCCUPANT | CA | 90640 | | 1-Property Owner |
| 1337 | MONTEBELLO CITY PARK | OR CURRENT OCCUPANT | CA | 90640 | | 1-Property Owner |
| 1338 | RONALD H & GOHARIK GABRIEL | OR CURRENT OCCUPANT | CA | 90670 | | 1-Property Owner |
| 1339 | RONALD GABRIEL | OR CURRENT OCCUPANT | CA | 90670 | | 1-Property Owner |
| 1340 | ALFONSO & MARIA L OSORIO | OR CURRENT OCCUPANT | CA | 90640 | | 1-Property Owner |
| 1341 | MARTHA O GOMEZ | OR CURRENT OCCUPANT | CA | 90640 | | 1-Property Owner |
| 1342 | JESUS M AGUILAR | OR CURRENT OCCUPANT | CA | 90640 | | 1-Property Owner |
| 1343 | AGUSTIN S & VICTORIA LERMA | OR CURRENT OCCUPANT | CA | 90640 | | 1-Property Owner |
| 1344 | KEITH ANDERSON | OR CURRENT OCCUPANT | CA | 92054 | | 1-Property Owner |

Eastside Transit Corridor Phase 2 Project
November 2021 Community Meetings - Mailing List for Montebello-Specific Meeting
*(Redacted mailing addresses)*

| No. | OWNER NAME | OWNER 2 | M_STATE | M_ZIP | M_ZIP4 | Type |
|---|---|---|---|---|---|---|
| 1345 | KEVIN JORGENSEN | OR CURRENT OCCUPANT | CA | 92649 | | 1-Property Owner |
| 1346 | PARASKEUAS & MELI ROUMBOS | OR CURRENT OCCUPANT | CA | 90640 | | 1-Property Owner |
| 1347 | MARIA G CARRILLO | OR CURRENT OCCUPANT | CA | 90640 | | 1-Property Owner |
| 1348 | BERTHA GARCIA | OR CURRENT OCCUPANT | CA | 90640 | | 1-Property Owner |
| 1349 | RUDOLPH & ADELA E HERRERA | OR CURRENT OCCUPANT | CA | 90640 | | 1-Property Owner |
| 1350 | MONTEBELLO PLYMOUTH CONGREGATIONAL CHURCH | OR CURRENT OCCUPANT | CA | 90640 | | 1-Property Owner |
| 1351 | DANIEL CASTELLANOS | OR CURRENT OCCUPANT | CA | 90640 | | 1-Property Owner |
| 1352 | JOANNA K LEE | OR CURRENT OCCUPANT | CA | 91748 | | 1-Property Owner |
| 1353 | CANDELARIO FLORES | OR CURRENT OCCUPANT | CA | 90640 | | 1-Property Owner |
| 1354 | TONY FLORES | OR CURRENT OCCUPANT | CA | 91101 | | 1-Property Owner |
| 1355 | JULIANA Y LAM | OR CURRENT OCCUPANT | CA | 91803 | | 1-Property Owner |
| 1356 | JAIME H & MARIA A MARTINEZ | OR CURRENT OCCUPANT | CA | 90640 | | 1-Property Owner |
| 1357 | JAIME H & MARIA A MARTINEZ | OR CURRENT OCCUPANT | CA | 90640 | | 1-Property Owner |
| 1358 | VERONICA B OHARA | OR CURRENT OCCUPANT | CA | 90640 | | 1-Property Owner |
| 1359 | KOK H & IVING CHAN | OR CURRENT OCCUPANT | CA | 91791 | | 1-Property Owner |
| 1360 | PARASKEVAS & MELI ROUMBOS | OR CURRENT OCCUPANT | CA | 90640 | | 1-Property Owner |
| 1361 | EDGARDO R CALAMONICI | OR CURRENT OCCUPANT | CA | 91733 | | 1-Property Owner |
| 1362 | HERLINDA A VILLANUEVA | OR CURRENT OCCUPANT | CA | 90640 | | 1-Property Owner |
| 1363 | RAMON CRUZ | OR CURRENT OCCUPANT | CA | 90640 | | 1-Property Owner |
| 1364 | GLORIA CRUZ | OR CURRENT OCCUPANT | CA | 90640 | | 1-Property Owner |
| 1365 | ROSENDO R TORRES | OR CURRENT OCCUPANT | CA | 90640 | | 1-Property Owner |
| 1366 | SILVIA & RAMON PINZON | OR CURRENT OCCUPANT | CA | 90640 | | 1-Property Owner |
| 1367 | FLAVIO J & CINTHIA E CASTILLO | OR CURRENT OCCUPANT | CA | 90640 | | 1-Property Owner |
| 1368 | RAUL & MONICA GAMBOA | OR CURRENT OCCUPANT | CA | 90640 | | 1-Property Owner |
| 1369 | LINDA D MCINTOSH | OR CURRENT OCCUPANT | CA | 90640 | | 1-Property Owner |
| 1370 | CELIA M RODRIGUEZ | OR CURRENT OCCUPANT | CA | 90640 | | 1-Property Owner |
| 1371 | CELIA DE LA TORRE | OR CURRENT OCCUPANT | CA | 90605 | | 1-Property Owner |
| 1372 | EVA & LARUA CORRAL | OR CURRENT OCCUPANT | CA | 90640 | | 1-Property Owner |
| 1373 | CARLOS & DORIS GAMA | OR CURRENT OCCUPANT | CA | 90640 | | 1-Property Owner |
| 1374 | MARY M BROWN | OR CURRENT OCCUPANT | CA | 90660 | | 1-Property Owner |
| 1375 | LENA A KARNES | OR CURRENT OCCUPANT | CA | 90604 | | 1-Property Owner |
| 1376 | COBALT EQUITIES LLC | OR CURRENT OCCUPANT | CA | 91762 | | 1-Property Owner |

Eastside Transit Corridor Phase 2 Project
November 2021 Community Meetings - Mailing List for Montebello-Specific Meeting
*(Redacted mailing addresses)*

| No. | OWNER NAME | OWNER 2 | M_STATE | M_ZIP | M_ZIP4 | Type |
|---|---|---|---|---|---|---|
| 1377 | SCI CALIFORNIA FUNERAL SERVICES INC | OR CURRENT OCCUPANT | TX | 77019 | | 1-Property Owner |
| 1378 | MEMORIES DINNER AND DANCING LLC | OR CURRENT OCCUPANT | CA | 90601 | | 1-Property Owner |
| 1379 | LETICIA RUIZ | OR CURRENT OCCUPANT | CA | 90640 | | 1-Property Owner |
| 1380 | PHILLIP J & PHYLLIS M PACE | OR CURRENT OCCUPANT | CA | 90640 | | 1-Property Owner |
| 1381 | ROGELIO CRUZ | OR CURRENT OCCUPANT | CA | 90640 | | 1-Property Owner |
| 1382 | SOLEDAD & EUSTAQUIO MAGALLON | OR CURRENT OCCUPANT | CA | 90640 | | 1-Property Owner |
| 1383 | JENNIFER AVILES | OR CURRENT OCCUPANT | CA | 90640 | | 1-Property Owner |
| 1384 | JUDITH ARAGON | OR CURRENT OCCUPANT | CA | 90640 | | 1-Property Owner |
| 1385 | JUAN G & SOFIA CORONA | OR CURRENT OCCUPANT | CA | 90240 | | 1-Property Owner |
| 1386 | SPRUCE APARTMENTS OF MONTEBELLO LLC | OR CURRENT OCCUPANT | CA | 90032 | | 1-Property Owner |
| 1387 | MICHAEL J & REBECCA J BISCHOFF | OR CURRENT OCCUPANT | CA | 90640 | | 1-Property Owner |
| 1388 | IVAN E & DIANE DIAZ | OR CURRENT OCCUPANT | CA | 90640 | | 1-Property Owner |
| 1389 | ANA M PANDO | OR CURRENT OCCUPANT | CA | 90640 | | 1-Property Owner |
| 1390 | DAVID & ROSA SILVA | OR CURRENT OCCUPANT | CA | 90640 | | 1-Property Owner |
| 1391 | LUIS E & RITA E RAMIREZ | OR CURRENT OCCUPANT | CA | 90640 | | 1-Property Owner |
| 1392 | JASSIEL A OSORIO | OR CURRENT OCCUPANT | CA | 90640 | | 1-Property Owner |
| 1393 | MARGARITA HOLGUIN | OR CURRENT OCCUPANT | CA | 90640 | | 1-Property Owner |
| 1394 | JAVIER H & ADRIANA TOSCANO | OR CURRENT OCCUPANT | CA | 91745 | | 1-Property Owner |
| 1395 | BAHA ZURRIANTO | OR CURRENT OCCUPANT | CA | 90640 | | 1-Property Owner |
| 1396 | ROSALINDA HERNANDEZ | OR CURRENT OCCUPANT | CA | 90640 | | 1-Property Owner |
| 1397 | FRANCISCO J ESPINOZA | OR CURRENT OCCUPANT | CA | 90640 | | 1-Property Owner |
| 1398 | ROCIO T MENDEZ | OR CURRENT OCCUPANT | CA | 90640 | | 1-Property Owner |
| 1399 | MISAEL & NELLY LOPEZ | OR CURRENT OCCUPANT | CA | 90640 | | 1-Property Owner |
| 1400 | PHILLIP M RAMOS | OR CURRENT OCCUPANT | CA | 90640 | | 1-Property Owner |
| 1401 | WANGE LU | OR CURRENT OCCUPANT | CA | 91007 | | 1-Property Owner |
| 1402 | BERFILIO ENRIQUEZ | OR CURRENT OCCUPANT | CA | 90022 | | 1-Property Owner |
| 1403 | CORRIDOR EAST CONSTRUCTION AUTHORITY ALAMEDA | OR CURRENT OCCUPANT | CA | 91706 | | 1-Property Owner |
| 1404 | JACOB MELCHOR | OR CURRENT OCCUPANT | CA | 90640 | | 1-Property Owner |
| 1405 | TRINIDAD Q DIAZ | OR CURRENT OCCUPANT | CA | 90640 | | 1-Property Owner |
| 1406 | FRANCISCO & MARIA G MARTINEZ | OR CURRENT OCCUPANT | CA | 90606 | | 1-Property Owner |
| 1407 | FRANK LOPEZ | OR CURRENT OCCUPANT | CA | 90640 | | 1-Property Owner |
| 1408 | KELLY F & MICHELLE A BOLLING | OR CURRENT OCCUPANT | CA | 90713 | | 1-Property Owner |

Eastside Transit Corridor Phase 2 Project
November 2021 Community Meetings - Mailing List for Montebello-Specific Meeting
*(Redacted mailing addresses)*

| No. | OWNER NAME | OWNER 2 | M_STATE | M_ZIP | M_ZIP4 | Type |
|---|---|---|---|---|---|---|
| 1409 | ORLANDO BACA | OR CURRENT OCCUPANT | CA | 90640 | | 1-Property Owner |
| 1410 | CHARLES & VIRGINIA A BORRERO | OR CURRENT OCCUPANT | CA | 91724 | | 1-Property Owner |
| 1411 | VIVIAN P & SONIA M GUTIERREZ | OR CURRENT OCCUPANT | CA | 90640 | | 1-Property Owner |
| 1412 | JOE TELLES | OR CURRENT OCCUPANT | CA | 90640 | | 1-Property Owner |
| 1413 | SYLVIA & PATRICIA VILLEGAS | OR CURRENT OCCUPANT | CA | 90640 | | 1-Property Owner |
| 1414 | RAYMOND & YOLONDA MORENO | OR CURRENT OCCUPANT | CA | 90640 | | 1-Property Owner |
| 1415 | NADIA SIROTA | OR CURRENT OCCUPANT | CA | 90640 | | 1-Property Owner |
| 1416 | MARIA L DIAZ | OR CURRENT OCCUPANT | CA | 90640 | | 1-Property Owner |
| 1417 | JAY T NOMURA | OR CURRENT OCCUPANT | CA | 90640 | | 1-Property Owner |
| 1418 | MARICELA S GUILLEN | OR CURRENT OCCUPANT | CA | 90022 | | 1-Property Owner |
| 1419 | ESTHER SOLORZANO | OR CURRENT OCCUPANT | CA | 90640 | | 1-Property Owner |
| 1420 | NINA KIKO LLC | OR CURRENT OCCUPANT | CA | 90640 | | 1-Property Owner |
| 1421 | ENRIQUE GALLARDO | OR CURRENT OCCUPANT | CA | 90640 | | 1-Property Owner |
| 1422 | LUIS O & JOYCE R MARTINEZ | OR CURRENT OCCUPANT | CA | 91789 | | 1-Property Owner |
| 1423 | ELIAS & ADRIANA PERALES | OR CURRENT OCCUPANT | CA | 90640 | | 1-Property Owner |
| 1424 | ALICIA V HARALSON | OR CURRENT OCCUPANT | CA | 90640 | | 1-Property Owner |
| 1425 | MAYRA C JIMENEZ | OR CURRENT OCCUPANT | CA | 90640 | | 1-Property Owner |
| 1426 | ABEL & JUANA VIRAMONTES | OR CURRENT OCCUPANT | CA | 90640 | | 1-Property Owner |
| 1427 | MILTON N BARRIOS | OR CURRENT OCCUPANT | CA | 90640 | | 1-Property Owner |
| 1428 | RENE O & JOSE E ESCOBAR | OR CURRENT OCCUPANT | CA | 90640 | | 1-Property Owner |
| 1429 | ROCIO CASTRO | OR CURRENT OCCUPANT | CA | 90640 | | 1-Property Owner |
| 1430 | MACLOVIA DUARTE | OR CURRENT OCCUPANT | CA | 90640 | | 1-Property Owner |
| 1431 | JOSE M MARTINEZ | OR CURRENT OCCUPANT | CA | 90640 | | 1-Property Owner |
| 1432 | ALFONSO & GENESEIS C ESCALANTE | OR CURRENT OCCUPANT | CA | 90640 | | 1-Property Owner |
| 1433 | ESTELA SOLANO | OR CURRENT OCCUPANT | CA | 90640 | | 1-Property Owner |
| 1434 | RAMON G MIRELES | OR CURRENT OCCUPANT | CA | 90640 | | 1-Property Owner |
| 1435 | ESTELA S OLVERA | OR CURRENT OCCUPANT | CA | 90640 | | 1-Property Owner |
| 1436 | JUAN DE JESUS | OR CURRENT OCCUPANT | CA | 90640 | | 1-Property Owner |
| 1437 | JOHN P PRINGLE | OR CURRENT OCCUPANT | CA | 90640 | | 1-Property Owner |
| 1438 | JOSE R & MARGARITA AVILES | OR CURRENT OCCUPANT | CA | 90640 | | 1-Property Owner |
| 1439 | EDUARDO ABEA | OR CURRENT OCCUPANT | CA | 90640 | | 1-Property Owner |
| 1440 | GARY & BETTY HAIRABEDIAN | OR CURRENT OCCUPANT | CA | 90609 | | 1-Property Owner |

Eastside Transit Corridor Phase 2 Project
November 2021 Community Meetings - Mailing List for Montebello-Specific Meeting
*(Redacted mailing addresses)*

| No. | OWNER NAME | OWNER 2 | M_STATE | M_ZIP | M_ZIP4 | Type |
|---|---|---|---|---|---|---|
| 1441 | RIGOBERTO GONZALEZ | OR CURRENT OCCUPANT | CA | 90640 | | 1-Property Owner |
| 1442 | JAIME M GONZALEZ | OR CURRENT OCCUPANT | CA | 90640 | | 1-Property Owner |
| 1443 | JORGE A CIPRIAN | OR CURRENT OCCUPANT | CA | 90640 | | 1-Property Owner |
| 1444 | DANIEL T & KIM J LEUNG | OR CURRENT OCCUPANT | CA | 91755 | | 1-Property Owner |
| 1445 | FREDIS D GOMEZ | OR CURRENT OCCUPANT | CA | 92806 | | 1-Property Owner |
| 1446 | GEORGE B HERRERA | OR CURRENT OCCUPANT | CA | 90640 | | 1-Property Owner |
| 1447 | PEDRO AGREDANO | OR CURRENT OCCUPANT | CA | 90640 | | 1-Property Owner |
| 1448 | JOSE R & ALICIA M RAMIREZ | OR CURRENT OCCUPANT | CA | 91770 | | 1-Property Owner |
| 1449 | MARGARET MADA | OR CURRENT OCCUPANT | CA | 90640 | | 1-Property Owner |
| 1450 | JANINA ROGOZINSKI | OR CURRENT OCCUPANT | CA | 92880 | | 1-Property Owner |
| 1451 | JUAN J & ANGELA R BANUELOS | OR CURRENT OCCUPANT | CA | 90640 | | 1-Property Owner |
| 1452 | MANUEL DE LA TORRE | OR CURRENT OCCUPANT | CA | 90640 | | 1-Property Owner |
| 1453 | MARTIN A & SALLY S YAN | OR CURRENT OCCUPANT | CA | 91745 | | 1-Property Owner |
| 1454 | GEORGIANNA SCHNEIDER | OR CURRENT OCCUPANT | CA | 90602 | | 1-Property Owner |
| 1455 | NEWCASTLE MONTEBELLO II LLC | OR CURRENT OCCUPANT | CA | 90210 | | 1-Property Owner |
| 1456 | JOSE A & MARIA MEDINA | OR CURRENT OCCUPANT | CA | 90640 | | 1-Property Owner |
| 1457 | SANDRA PEREZ | OR CURRENT OCCUPANT | CA | 90640 | | 1-Property Owner |
| 1458 | JOHNNY & CAROLINA MARTINEZ | OR CURRENT OCCUPANT | CA | 90651 | | 1-Property Owner |
| 1459 | REBECCA COBIAN | OR CURRENT OCCUPANT | CA | 90640 | | 1-Property Owner |
| 1460 | GILBERTO & TELESFORA E SANCHEZ | OR CURRENT OCCUPANT | CA | 90640 | | 1-Property Owner |
| 1461 | ELNA A & LORENZO MARQUEZ | OR CURRENT OCCUPANT | CA | 90640 | | 1-Property Owner |
| 1462 | OSCAR & CARMEN L LOPEZ | OR CURRENT OCCUPANT | CA | 90640 | | 1-Property Owner |
| 1463 | JORGE & LOURDES MORALES | OR CURRENT OCCUPANT | CA | 90640 | | 1-Property Owner |
| 1464 | JOSE & IRMA SOTO | OR CURRENT OCCUPANT | CA | 90640 | | 1-Property Owner |
| 1465 | LEO M & FAITH D KIRALLA | OR CURRENT OCCUPANT | CA | 91778 | | 1-Property Owner |
| 1466 | LUCIO RUIZ | OR CURRENT OCCUPANT | CA | 90640 | | 1-Property Owner |
| 1467 | ILING WANG | OR CURRENT OCCUPANT | CA | 91006 | | 1-Property Owner |
| 1468 | SARKIS & ASTGHIK SAAKYAN | OR CURRENT OCCUPANT | CA | 90601 | | 1-Property Owner |
| 1469 | LUCY MARTINEZ | OR CURRENT OCCUPANT | CA | 90640 | | 1-Property Owner |
| 1470 | IGNACIO & MARIA F RAMIREZ | OR CURRENT OCCUPANT | CA | 90640 | | 1-Property Owner |
| 1471 | STEFANO & ROSARIA MAURO | OR CURRENT OCCUPANT | CA | 90640 | | 1-Property Owner |
| 1472 | R AND M REAL ESTATE INVESTMENTS AND RENOVATORS INC | OR CURRENT OCCUPANT | CA | 90262 | | 1-Property Owner |

Eastside Transit Corridor Phase 2 Project
November 2021 Community Meetings - Mailing List for Montebello-Specific Meeting
*(Redacted mailing addresses)*

| No. | OWNER NAME | OWNER 2 | M_STATE | M_ZIP | M_ZIP4 | Type |
|---|---|---|---|---|---|---|
| 1473 | MARIA S REYES | OR CURRENT OCCUPANT | CA | 90601 | | 1-Property Owner |
| 1474 | DOROTHY K GONZALES | OR CURRENT OCCUPANT | CA | 91730 | | 1-Property Owner |
| 1475 | CARLOS & IRENE SALDIVAR | OR CURRENT OCCUPANT | CA | 90640 | | 1-Property Owner |
| 1476 | HENRY M & SOVY CHENG TAO | OR CURRENT OCCUPANT | CA | 92880 | | 1-Property Owner |
| 1477 | DAVID & KATHEY WONG | OR CURRENT OCCUPANT | CA | 92804 | | 1-Property Owner |
| 1478 | MONTEBELLO CITY | OR CURRENT OCCUPANT | CA | 90640 | | 1-Property Owner |
| 1479 | STATE OF CALIF | OR CURRENT OCCUPANT | CA | 90640 | | 1-Property Owner |
| 1480 | ROBERT SANCHEZ | OR CURRENT OCCUPANT | CA | 90601 | | 1-Property Owner |
| 1481 | MOISES & SMIRNA GONZALEZ | OR CURRENT OCCUPANT | CA | 90640 | | 1-Property Owner |
| 1482 | ALFONSO C & LAURA M ORTEGA | OR CURRENT OCCUPANT | CA | 90640 | | 1-Property Owner |
| 1483 | JOSE D & MARIA I VIRGEN | OR CURRENT OCCUPANT | CA | 90640 | | 1-Property Owner |
| 1484 | JUAN & MARIA GODOY | OR CURRENT OCCUPANT | CA | 90640 | | 1-Property Owner |
| 1485 | MANUEL V & RACHEL R SILOS | OR CURRENT OCCUPANT | CA | 90640 | | 1-Property Owner |
| 1486 | CHRISTIAN BETANCOURT | OR CURRENT OCCUPANT | CA | 90640 | | 1-Property Owner |
| 1487 | GILBERTO GARCIA | OR CURRENT OCCUPANT | CA | 90640 | | 1-Property Owner |
| 1488 | ENRIQUETA P REYES | OR CURRENT OCCUPANT | CA | 90011 | | 1-Property Owner |
| 1489 | WOMANS CLUB MONTEBELLO | OR CURRENT OCCUPANT | CA | 90640 | | 1-Property Owner |
| 1490 | MICHAEL J & CRYSTAL M PARRA | OR CURRENT OCCUPANT | CA | 90640 | | 1-Property Owner |
| 1491 | RAUL HURTADO | OR CURRENT OCCUPANT | CA | 90640 | | 1-Property Owner |
| 1492 | JESUS J MEJIA | OR CURRENT OCCUPANT | CA | 91745 | | 1-Property Owner |
| 1493 | LUIS R LARA | OR CURRENT OCCUPANT | CA | 90640 | | 1-Property Owner |
| 1494 | RODOLFO E COTO | OR CURRENT OCCUPANT | CA | 91709 | | 1-Property Owner |
| 1495 | MARIA E BECERRA | OR CURRENT OCCUPANT | CA | 90640 | | 1-Property Owner |
| 1496 | ANDREW K & NICOLE A BAUTISTA | OR CURRENT OCCUPANT | CA | 90640 | | 1-Property Owner |
| 1497 | SOFIA J VILLAR | OR CURRENT OCCUPANT | CA | 90640 | | 1-Property Owner |
| 1498 | RICARDO J REYES | OR CURRENT OCCUPANT | CA | 90640 | | 1-Property Owner |
| 1499 | HENRY C & CARMEN M MENDOZA | OR CURRENT OCCUPANT | CA | 90601 | | 1-Property Owner |
| 1500 | VAHE HOTOYAN | OR CURRENT OCCUPANT | CA | 90601 | | 1-Property Owner |
| 1501 | JESUS M SINOHUI | OR CURRENT OCCUPANT | CA | 90640 | | 1-Property Owner |
| 1502 | MARIO H TREJO | OR CURRENT OCCUPANT | CA | 90640 | | 1-Property Owner |
| 1503 | 24584 ACADIA LLC | OR CURRENT OCCUPANT | CA | 90058 | | 1-Property Owner |
| 1504 | JOSE ALMANZA | OR CURRENT OCCUPANT | CA | 90640 | | 1-Property Owner |

Eastside Transit Corridor Phase 2 Project
November 2021 Community Meetings - Mailing List for Montebello-Specific Meeting
*(Redacted mailing addresses)*

| No. | OWNER NAME | OWNER 2 | M_STATE | M_ZIP | M_ZIP4 | Type |
|---|---|---|---|---|---|---|
| 1505 | SARA DAGER | OR CURRENT OCCUPANT | CA | 91746 | | 1-Property Owner |
| 1506 | 2017 2 IH BORROWER LP | OR CURRENT OCCUPANT | TX | 75201 | | 1-Property Owner |
| 1507 | NEIRA Y GRANADOS | OR CURRENT OCCUPANT | CA | 90640 | | 1-Property Owner |
| 1508 | LUIS R & VIVIAN MENDOZA | OR CURRENT OCCUPANT | CA | 90640 | | 1-Property Owner |
| 1509 | JAIRY MOY | OR CURRENT OCCUPANT | CA | 90640 | | 1-Property Owner |
| 1510 | VICTOR A SALAZAR | OR CURRENT OCCUPANT | CA | 90242 | | 1-Property Owner |
| 1511 | ROBERT J & ADRINA A SEDANO | OR CURRENT OCCUPANT | CA | 90605 | | 1-Property Owner |
| 1512 | MARIA D OLIVAS | OR CURRENT OCCUPANT | CA | 90640 | | 1-Property Owner |
| 1513 | ROXANE ESTRADA | OR CURRENT OCCUPANT | CA | 90640 | | 1-Property Owner |
| 1514 | DEBORA L CRAWFORD | OR CURRENT OCCUPANT | CA | 90603 | | 1-Property Owner |
| 1515 | VARSHAM PATVAKANIAN | OR CURRENT OCCUPANT | CA | 91042 | | 1-Property Owner |
| 1516 | MARQUEZ INVESTMENT GROUP LLC | OR CURRENT OCCUPANT | CA | 95138 | | 1-Property Owner |
| 1517 | ANIBAL C FRIAS | OR CURRENT OCCUPANT | CA | 90242 | | 1-Property Owner |
| 1518 | CLEMENTINA CARMONA | OR CURRENT OCCUPANT | CA | 90640 | | 1-Property Owner |
| 1519 | MARIO VELASQUEZ | OR CURRENT OCCUPANT | CA | 90640 | | 1-Property Owner |
| 1520 | MARQUEZ INVESTMENT GROUP LLC | OR CURRENT OCCUPANT | CA | 90640 | | 1-Property Owner |
| 1521 | WEST COAST LAND INVESTMENTS INC | OR CURRENT OCCUPANT | WA | 98012 | | 1-Property Owner |
| 1522 | MARIA V CAMPOS | OR CURRENT OCCUPANT | CA | 90640 | | 1-Property Owner |
| 1523 | IVANIA L DUARTE | OR CURRENT OCCUPANT | CA | 90640 | | 1-Property Owner |
| 1524 | DEREK J & LYNSIE N LIMON | OR CURRENT OCCUPANT | CA | 90640 | | 1-Property Owner |
| 1525 | BENITO & FRANCES E RAMOS | OR CURRENT OCCUPANT | CA | 90640 | | 1-Property Owner |
| 1526 | MONTEBELLO CITY | OR CURRENT OCCUPANT | CA | 90640 | | 1-Property Owner |
| 1527 | PACIFIC BELL WIRELESS SBE 2748 19 28 PAR 1 | OR CURRENT OCCUPANT | CA | 94108 | | 1-Property Owner |
| 1528 | PACIFIC BELL WIRELESS SBE 2748-19-153 PAR 1 | OR CURRENT OCCUPANT | CA | 94108 | | 1-Property Owner |
| 1529 | TJY OLYMPIC LLC | OR CURRENT OCCUPANT | CA | 91007 | | 1-Property Owner |
| 1530 | JOE BEZERRA | OR CURRENT OCCUPANT | CA | 91745 | | 1-Property Owner |
| 1531 | PAPER PRODUCTION SERVICES INC | OR CURRENT OCCUPANT | CA | 91776 | | 1-Property Owner |
| 1532 | GEORGE A & LINDA J HOLTZ | OR CURRENT OCCUPANT | CA | 90640 | | 1-Property Owner |
| 1533 | SALLY ACOSTA | OR CURRENT OCCUPANT | CA | 90640 | | 1-Property Owner |
| 1534 | GUANGWEN & ZIJING ZHAO | OR CURRENT OCCUPANT | CA | 90640 | | 1-Property Owner |
| 1535 | SHERMAN WONG | OR CURRENT OCCUPANT | CA | 90640 | | 1-Property Owner |
| 1536 | ROBERT KHACHATRYAN | OR CURRENT OCCUPANT | CA | 90640 | | 1-Property Owner |

Eastside Transit Corridor Phase 2 Project
November 2021 Community Meetings - Mailing List for Montebello-Specific Meeting
*(Redacted mailing addresses)*

| No. | OWNER NAME | OWNER 2 | M_STATE | M_ZIP | M_ZIP4 | Type |
|---|---|---|---|---|---|---|
| 1537 | ALBERT J & MIKYOUNG PARK | OR CURRENT OCCUPANT | CA | 90640 | | 1-Property Owner |
| 1538 | HEE GOO & STELLA Y CHANG | OR CURRENT OCCUPANT | CA | 90640 | | 1-Property Owner |
| 1539 | MABEL & HUI LING XU | OR CURRENT OCCUPANT | CA | 90640 | | 1-Property Owner |
| 1540 | EDDIE A TRIBIANA | OR CURRENT OCCUPANT | CA | 90640 | | 1-Property Owner |
| 1541 | CHUN BON YAU | OR CURRENT OCCUPANT | CA | 90640 | | 1-Property Owner |
| 1542 | DAVID CHOI | OR CURRENT OCCUPANT | CA | 90640 | | 1-Property Owner |
| 1543 | JAMES & MARY D LEE | OR CURRENT OCCUPANT | CA | 90640 | | 1-Property Owner |
| 1544 | DAVID JIMENEZ | OR CURRENT OCCUPANT | CA | 90640 | | 1-Property Owner |
| 1545 | JANEL V MAINES | OR CURRENT OCCUPANT | CA | 90640 | | 1-Property Owner |
| 1546 | OMEGA A FERNANDEZ | OR CURRENT OCCUPANT | CA | 90640 | | 1-Property Owner |
| 1547 | JOELLAANN A VALDEZ | OR CURRENT OCCUPANT | CA | 90640 | | 1-Property Owner |
| 1548 | EMANNUEL OBILANA | OR CURRENT OCCUPANT | CA | 90640 | | 1-Property Owner |
| 1549 | JOSE A SOTO | OR CURRENT OCCUPANT | CA | 90640 | | 1-Property Owner |
| 1550 | BRIDGETTE PEREZ | OR CURRENT OCCUPANT | CA | 90640 | | 1-Property Owner |
| 1551 | JAE KYUNG KIM | OR CURRENT OCCUPANT | CA | 90640 | | 1-Property Owner |
| 1552 | JAE SAB CHOI | OR CURRENT OCCUPANT | CA | 90640 | | 1-Property Owner |
| 1553 | JEFF SUCHINTAMAI | OR CURRENT OCCUPANT | CA | 90640 | | 1-Property Owner |
| 1554 | NETSIRI LEE | OR CURRENT OCCUPANT | CA | 90640 | | 1-Property Owner |
| 1555 | BRODERICK CREWS | OR CURRENT OCCUPANT | CA | 90640 | | 1-Property Owner |
| 1556 | GERARDO RAMIREZ | OR CURRENT OCCUPANT | CA | 90640 | | 1-Property Owner |
| 1557 | XIAN JIN | OR CURRENT OCCUPANT | CA | 90640 | | 1-Property Owner |
| 1558 | JULIE H TRANG | OR CURRENT OCCUPANT | CA | 90640 | | 1-Property Owner |
| 1559 | FABIAN C LOPEZ | OR CURRENT OCCUPANT | CA | 90640 | | 1-Property Owner |
| 1560 | RODNEY J TOLENTINO | OR CURRENT OCCUPANT | CA | 90640 | | 1-Property Owner |
| 1561 | CHUN KEUNG LEE | OR CURRENT OCCUPANT | CA | 90701 | | 1-Property Owner |
| 1562 | EDWIN F GONZALEZ | OR CURRENT OCCUPANT | CA | 90640 | | 1-Property Owner |
| 1563 | RICHARD M & MIGUEL E ORTIZ REYES | OR CURRENT OCCUPANT | CA | 90640 | | 1-Property Owner |
| 1564 | JE S KYOUNG | OR CURRENT OCCUPANT | CA | 90640 | | 1-Property Owner |
| 1565 | YING WANG | OR CURRENT OCCUPANT | FL | 33328 | | 1-Property Owner |
| 1566 | AVI M SANCHEZ | OR CURRENT OCCUPANT | CA | 90640 | | 1-Property Owner |
| 1567 | JOHN J PLEVACK | OR CURRENT OCCUPANT | CA | 90640 | | 1-Property Owner |
| 1568 | KEVIN J LARA | OR CURRENT OCCUPANT | CA | 90640 | | 1-Property Owner |

Eastside Transit Corridor Phase 2 Project
November 2021 Community Meetings - Mailing List for Montebello-Specific Meeting
*(Redacted mailing addresses)*

| No. | OWNER NAME | OWNER 2 | M_STATE | M_ZIP | M_ZIP4 | Type |
|---|---|---|---|---|---|---|
| 1569 | AARON LAM | OR CURRENT OCCUPANT | CA | 90640 | | 1-Property Owner |
| 1570 | EDWARD SHEN | OR CURRENT OCCUPANT | CA | 90640 | | 1-Property Owner |
| 1571 | ALAN WONG | OR CURRENT OCCUPANT | CA | 90640 | | 1-Property Owner |
| 1572 | SUTHIDA & ROBERT S MCCLASKEY | OR CURRENT OCCUPANT | CA | 90640 | | 1-Property Owner |
| 1573 | JEFFREY FAN | OR CURRENT OCCUPANT | CA | 90640 | | 1-Property Owner |
| 1574 | QI LI | OR CURRENT OCCUPANT | CA | 90640 | | 1-Property Owner |
| 1575 | STELLA & LUCIA C HUYNH | OR CURRENT OCCUPANT | CA | 90640 | | 1-Property Owner |
| 1576 | MICHELLE C MAGNO | OR CURRENT OCCUPANT | CA | 90640 | | 1-Property Owner |
| 1577 | CHRISTOPHER & JASMINE GARCIA | OR CURRENT OCCUPANT | CA | 90640 | | 1-Property Owner |
| 1578 | RICHARD J & TRACY M FREGOSO | OR CURRENT OCCUPANT | CA | 90640 | | 1-Property Owner |
| 1579 | FRANCISCO J LOPEZ | OR CURRENT OCCUPANT | CA | 90640 | | 1-Property Owner |
| 1580 | HEA MIN SUK | OR CURRENT OCCUPANT | CA | 90640 | | 1-Property Owner |
| 1581 | LINDA N AMADOR | OR CURRENT OCCUPANT | CA | 90640 | | 1-Property Owner |
| 1582 | PARTH A SHAH | OR CURRENT OCCUPANT | CA | 90640 | | 1-Property Owner |
| 1583 | SHARAL VU | OR CURRENT OCCUPANT | CA | 90640 | | 1-Property Owner |
| 1584 | XUE YAN | OR CURRENT OCCUPANT | CA | 90640 | | 1-Property Owner |
| 1585 | JONATHAN J KIM | OR CURRENT OCCUPANT | CA | 90640 | | 1-Property Owner |
| 1586 | MARK & CHRISTEN MARABATE | OR CURRENT OCCUPANT | CA | 90640 | | 1-Property Owner |
| 1587 | MIN FU | OR CURRENT OCCUPANT | CA | 90640 | | 1-Property Owner |
| 1588 | ALBERT E ABLAZA RITZ | OR CURRENT OCCUPANT | CA | 90640 | | 1-Property Owner |
| 1589 | XUELIANG XIA | OR CURRENT OCCUPANT | CA | 90640 | | 1-Property Owner |
| 1590 | MICHAEL A & ANABELL C REED | OR CURRENT OCCUPANT | CA | 90640 | | 1-Property Owner |
| 1591 | XIAOJING WANG | OR CURRENT OCCUPANT | CA | 90640 | | 1-Property Owner |
| 1592 | MIA F OHTA | OR CURRENT OCCUPANT | CA | 90640 | | 1-Property Owner |
| 1593 | CISSY GU | OR CURRENT OCCUPANT | CA | 90640 | | 1-Property Owner |
| 1594 | YOUNG HOON & ANDREW W PARK | OR CURRENT OCCUPANT | CA | 90640 | | 1-Property Owner |
| 1595 | JIYOUNG KIM | OR CURRENT OCCUPANT | CA | 90640 | | 1-Property Owner |
| 1596 | SIDI & FANDI WANG | OR CURRENT OCCUPANT | CA | 90640 | | 1-Property Owner |
| 1597 | SHENGZHI CHEN | OR CURRENT OCCUPANT | CA | 90640 | | 1-Property Owner |
| 1598 | KAI ZHEN | OR CURRENT OCCUPANT | CA | 90640 | | 1-Property Owner |
| 1599 | VALO GONZALEZ | OR CURRENT OCCUPANT | CA | 90640 | | 1-Property Owner |
| 1600 | KELLIE S HUIE | OR CURRENT OCCUPANT | CA | 90640 | | 1-Property Owner |

Eastside Transit Corridor Phase 2 Project
November 2021 Community Meetings - Mailing List for Montebello-Specific Meeting
*(Redacted mailing addresses)*

| No. | OWNER NAME | OWNER 2 | M_STATE | M_ZIP | M_ZIP4 | Type |
|---|---|---|---|---|---|---|
| 1601 | SUN PIL BAEK | OR CURRENT OCCUPANT | CA | 91803 | | 1-Property Owner |
| 1602 | FABIAN N MUNOZ | OR CURRENT OCCUPANT | CA | 90640 | | 1-Property Owner |
| 1603 | JAMES GREEN | OR CURRENT OCCUPANT | CA | 90640 | | 1-Property Owner |
| 1604 | SIN TJOAN & SRI M TAN | OR CURRENT OCCUPANT | CA | 91302 | | 1-Property Owner |
| 1605 | FABIAN & JESSICA S AYALA | OR CURRENT OCCUPANT | CA | 90640 | | 1-Property Owner |
| 1606 | MISHANDA FREEMAN | OR CURRENT OCCUPANT | CA | 90640 | | 1-Property Owner |
| 1607 | JASON REYES | OR CURRENT OCCUPANT | CA | 90640 | | 1-Property Owner |
| 1608 | XIANGYU A PIAO | OR CURRENT OCCUPANT | CA | 90640 | | 1-Property Owner |
| 1609 | JAMES D & DENISE G GOODRICH | OR CURRENT OCCUPANT | CA | 90640 | | 1-Property Owner |
| 1610 | ALBRIK MINASYAN | OR CURRENT OCCUPANT | CA | 90640 | | 1-Property Owner |
| 1611 | MIDDLELAND LLC | OR CURRENT OCCUPANT | CA | 92835 | | 1-Property Owner |
| 1612 | RAYMOND L GRAY | OR CURRENT OCCUPANT | CA | 90022 | | 1-Property Owner |
| 1613 | JOSE RIVERA | OR CURRENT OCCUPANT | CA | 90640 | | 1-Property Owner |
| 1614 | WILLIAM J TOLSTOY | OR CURRENT OCCUPANT | CA | 91745 | | 1-Property Owner |
| 1615 | MIGUEL G SAHAGUN | OR CURRENT OCCUPANT | CA | 90640 | | 1-Property Owner |
| 1616 | MELITON F CRUZ | OR CURRENT OCCUPANT | CA | 91746 | | 1-Property Owner |
| 1617 | ADELINE G FIELDS | OR CURRENT OCCUPANT | CA | 95864 | | 1-Property Owner |
| 1618 | 842 TRUCK WAY LLC | OR CURRENT OCCUPANT | CA | 90040 | | 1-Property Owner |
| 1619 | WALTER B BAKER | OR CURRENT OCCUPANT | CA | 92211 | | 1-Property Owner |
| 1620 | ROMAN R & CARMEN M HURTADO | OR CURRENT OCCUPANT | CA | 91016 | | 1-Property Owner |
| 1621 | LUIS & LEONARDO RAMIREZ | OR CURRENT OCCUPANT | CA | 90640 | | 1-Property Owner |
| 1622 | MAGIC WAND CARWASH INC | OR CURRENT OCCUPANT | CA | 91041 | | 1-Property Owner |
| 1623 | DUST TOURS INCORPORATED STAR | OR CURRENT OCCUPANT | CA | 90640 | | 1-Property Owner |
| 1624 | DUST TOURS INCORPORATED STAR | OR CURRENT OCCUPANT | CA | 90640 | | 1-Property Owner |
| 1625 | JAMES M MORRIS | OR CURRENT OCCUPANT | CA | 92705 | | 1-Property Owner |
| 1626 | ORCHARD PLAZA APARTMENTS LP | OR CURRENT OCCUPANT | CA | 90623 | | 1-Property Owner |
| 1627 | JOSE L & HILDA LUGO | OR CURRENT OCCUPANT | CA | 90640 | | 1-Property Owner |
| 1628 | VITALINA MENDEZ | OR CURRENT OCCUPANT | CA | 90640 | | 1-Property Owner |
| 1629 | ARMANDO & ANGELICA JACQUEZ | OR CURRENT OCCUPANT | CA | 92652 | | 1-Property Owner |
| 1630 | JIAN Z & JENNY KUANG | OR CURRENT OCCUPANT | CA | 91770 | | 1-Property Owner |
| 1631 | OHANNES & MARIGEAN KRIKORIAN | OR CURRENT OCCUPANT | CA | 90640 | | 1-Property Owner |
| 1632 | CHIUNG W HSIEH LI | OR CURRENT OCCUPANT | CA | 91766 | | 1-Property Owner |

Eastside Transit Corridor Phase 2 Project
November 2021 Community Meetings - Mailing List for Montebello-Specific Meeting
*(Redacted mailing addresses)*

| No. | OWNER NAME | OWNER 2 | M_STATE | M_ZIP | M_ZIP4 | Type |
|---|---|---|---|---|---|---|
| 1633 | JOSE L GONZALEZ | OR CURRENT OCCUPANT | CA | 91706 | | 1-Property Owner |
| 1634 | FEE PROPERTIES #2 | OR CURRENT OCCUPANT | CA | 92822 | | 1-Property Owner |
| 1635 | HAPPINESS GARDEN LLC | OR CURRENT OCCUPANT | CA | 91006 | | 1-Property Owner |
| 1636 | HECTOR R & NORETTA R MORALES | OR CURRENT OCCUPANT | CA | 90640 | | 1-Property Owner |
| 1637 | CMB EQUITIES LLC | OR CURRENT OCCUPANT | CA | 91367 | | 1-Property Owner |
| 1638 | ARMANDO V MORENO | OR CURRENT OCCUPANT | CA | 90601 | | 1-Property Owner |
| 1639 | MARIA M LOPEZ | OR CURRENT OCCUPANT | CA | 90640 | | 1-Property Owner |
| 1640 | GUILLERMO CRUZ | OR CURRENT OCCUPANT | CA | 90640 | | 1-Property Owner |
| 1641 | 28TH CENTURY DRAGON IVNESTMENT LLC | OR CURRENT OCCUPANT | CA | 91709 | | 1-Property Owner |
| 1642 | FORTUNE SUNSHINE LLC | OR CURRENT OCCUPANT | CA | 91108 | | 1-Property Owner |
| 1643 | SUSIE Y WONG | OR CURRENT OCCUPANT | CA | 91108 | | 1-Property Owner |
| 1644 | RUBEN D DIAZ | OR CURRENT OCCUPANT | CA | 91709 | | 1-Property Owner |
| 1645 | AURELIO M & HILDA FRANCO | OR CURRENT OCCUPANT | CA | 90640 | | 1-Property Owner |
| 1646 | ROBERTO S & MARIA G TAFOYA | OR CURRENT OCCUPANT | CA | 90640 | | 1-Property Owner |
| 1647 | PABLO VARGAS | OR CURRENT OCCUPANT | CA | 90660 | | 1-Property Owner |
| 1648 | FERNANDO & IRENE BECERRA | OR CURRENT OCCUPANT | CA | 90640 | | 1-Property Owner |
| 1649 | BENNY P & WINNIE O LI | OR CURRENT OCCUPANT | CA | 90640 | | 1-Property Owner |
| 1650 | DAVID AHDOOT | OR CURRENT OCCUPANT | CA | 90015 | | 1-Property Owner |
| 1651 | HACIENDA BMX LLC | OR CURRENT OCCUPANT | CA | 91733 | | 1-Property Owner |
| 1652 | WOODBURY MANOR LLC | OR CURRENT OCCUPANT | CA | 90242 | | 1-Property Owner |
| 1653 | GILBERTO FLORES | OR CURRENT OCCUPANT | CA | 90640 | | 1-Property Owner |
| 1654 | RAFAEL R & ALMA A MARTINEZ | OR CURRENT OCCUPANT | CA | 90640 | | 1-Property Owner |
| 1655 | JOE G & ESPERANZA BARAJAS | OR CURRENT OCCUPANT | CA | 90640 | | 1-Property Owner |
| 1656 | ROSEMARY A TRUJILLO | OR CURRENT OCCUPANT | CA | 90660 | | 1-Property Owner |
| 1657 | NELSON C ZOU | OR CURRENT OCCUPANT | CA | 90640 | | 1-Property Owner |
| 1658 | NEILL S HERBERT | OR CURRENT OCCUPANT | CA | 90640 | | 1-Property Owner |
| 1659 | HENRY TRAN | OR CURRENT OCCUPANT | CA | 90640 | | 1-Property Owner |
| 1660 | TIEJUN SHI | OR CURRENT OCCUPANT | CA | 90640 | | 1-Property Owner |
| 1661 | THOMAS BENJASINGH | OR CURRENT OCCUPANT | CA | 90640 | | 1-Property Owner |
| 1662 | JONG S KANG | OR CURRENT OCCUPANT | CA | 90640 | | 1-Property Owner |
| 1663 | BENJAMIN L CHONG | OR CURRENT OCCUPANT | CA | 90640 | | 1-Property Owner |
| 1664 | KATIA CASTORENA | OR CURRENT OCCUPANT | CA | 90640 | | 1-Property Owner |

Eastside Transit Corridor Phase 2 Project
November 2021 Community Meetings - Mailing List for Montebello-Specific Meeting
*(Redacted mailing addresses)*

| No. | OWNER NAME | OWNER 2 | M_STATE | M_ZIP | M_ZIP4 | Type |
|---|---|---|---|---|---|---|
| 1665 | VICTOR M PUCCIO | OR CURRENT OCCUPANT | CA | 90640 | | 1-Property Owner |
| 1666 | JONATHAN & YANA CHEN | OR CURRENT OCCUPANT | CA | 90640 | | 1-Property Owner |
| 1667 | RENNA N JOHN | OR CURRENT OCCUPANT | CA | 90640 | | 1-Property Owner |
| 1668 | OMAR & IRENE N PEREZ | OR CURRENT OCCUPANT | CA | 90601 | | 1-Property Owner |
| 1669 | YURI HAM | OR CURRENT OCCUPANT | CA | 90640 | | 1-Property Owner |
| 1670 | BENSON & LING LING | OR CURRENT OCCUPANT | CA | 90640 | | 1-Property Owner |
| 1671 | KUN JIANG | OR CURRENT OCCUPANT | CA | 90640 | | 1-Property Owner |
| 1672 | JOHN T LO | OR CURRENT OCCUPANT | CA | 90640 | | 1-Property Owner |
| 1673 | KIHO KAM | OR CURRENT OCCUPANT | CA | 90640 | | 1-Property Owner |
| 1674 | JESUS M BARRIOS | OR CURRENT OCCUPANT | CA | 90640 | | 1-Property Owner |
| 1675 | ALEXANDER CHANG | OR CURRENT OCCUPANT | CA | 90640 | | 1-Property Owner |
| 1676 | HANDY & VERITA GUNADI | OR CURRENT OCCUPANT | CA | 90640 | | 1-Property Owner |
| 1677 | RAYMOND & ARLENE B FRIAS | OR CURRENT OCCUPANT | CA | 90640 | | 1-Property Owner |
| 1678 | LUIS & MARIA A DAMIAN | OR CURRENT OCCUPANT | CA | 90640 | | 1-Property Owner |
| 1679 | OLIVIA VELAZQUEZ | OR CURRENT OCCUPANT | CA | 90640 | | 1-Property Owner |
| 1680 | LUISITO D & JULIETA C CALAGUING | OR CURRENT OCCUPANT | CA | 90640 | | 1-Property Owner |
| 1681 | DO YEN KWAK | OR CURRENT OCCUPANT | CA | 90640 | | 1-Property Owner |
| 1682 | MIRAY OZER | OR CURRENT OCCUPANT | CA | 90640 | | 1-Property Owner |
| 1683 | RICARDO & LORENA Y HUERTA | OR CURRENT OCCUPANT | CA | 90640 | | 1-Property Owner |
| 1684 | ANDREW E SMITH | OR CURRENT OCCUPANT | CA | 90640 | | 1-Property Owner |
| 1685 | JENNIFER P HONG | OR CURRENT OCCUPANT | CA | 90640 | | 1-Property Owner |
| 1686 | MARILOU COLLADO | OR CURRENT OCCUPANT | CA | 90640 | | 1-Property Owner |
| 1687 | CHRISTOPHER L GRANT | OR CURRENT OCCUPANT | CA | 90640 | | 1-Property Owner |
| 1688 | HAO WU | OR CURRENT OCCUPANT | CA | 90640 | | 1-Property Owner |
| 1689 | SUSIE & EUGENE J CHANG | OR CURRENT OCCUPANT | CA | 90640 | | 1-Property Owner |
| 1690 | AUSTIN A SONG | OR CURRENT OCCUPANT | CA | 90640 | | 1-Property Owner |
| 1691 | SEONG MIN & CHAEYOON KIM | OR CURRENT OCCUPANT | CA | 90640 | | 1-Property Owner |
| 1692 | SANG KWON SHIN | OR CURRENT OCCUPANT | CA | 90640 | | 1-Property Owner |
| 1693 | MICHAEL & MELISSA FRAUSTO | OR CURRENT OCCUPANT | CA | 90640 | | 1-Property Owner |
| 1694 | TRISTAN P DAVID | OR CURRENT OCCUPANT | CA | 90640 | | 1-Property Owner |
| 1695 | MARY & ANDRES RAMIREZ | OR CURRENT OCCUPANT | CA | 90640 | | 1-Property Owner |
| 1696 | IAN & JENNY VAN DEN BOSCH | OR CURRENT OCCUPANT | CA | 90640 | | 1-Property Owner |

Eastside Transit Corridor Phase 2 Project
November 2021 Community Meetings - Mailing List for Montebello-Specific Meeting
*(Redacted mailing addresses)*

| No. | OWNER NAME | OWNER 2 | M_STATE | M_ZIP | M_ZIP4 | Type |
|---|---|---|---|---|---|---|
| 1697 | ERICK HERNANDEZ | OR CURRENT OCCUPANT | CA | 90640 | | 1-Property Owner |
| 1698 | VERONICA VEGA | OR CURRENT OCCUPANT | CA | 90640 | | 1-Property Owner |
| 1699 | LUIS E TORRES | OR CURRENT OCCUPANT | CA | 90640 | | 1-Property Owner |
| 1700 | CHRISTOPHER ISIAH | OR CURRENT OCCUPANT | CA | 90640 | | 1-Property Owner |
| 1701 | STEVE & HYE MOK KIM | OR CURRENT OCCUPANT | CA | 90640 | | 1-Property Owner |
| 1702 | CLAYTON & DAYNA W LIANG | OR CURRENT OCCUPANT | CA | 90640 | | 1-Property Owner |
| 1703 | KA CHON LEI | OR CURRENT OCCUPANT | CA | 90025 | | 1-Property Owner |
| 1704 | ASHLEY SIA | OR CURRENT OCCUPANT | CA | 90640 | | 1-Property Owner |
| 1705 | JONATHAN W PYLE | OR CURRENT OCCUPANT | CA | 90640 | | 1-Property Owner |
| 1706 | GARVEY C SU | OR CURRENT OCCUPANT | CA | 90640 | | 1-Property Owner |
| 1707 | FRANCISCO M & CATHERINE O LAUREL | OR CURRENT OCCUPANT | CA | 90640 | | 1-Property Owner |
| 1708 | JIHUA LIU | OR CURRENT OCCUPANT | CA | 90640 | | 1-Property Owner |
| 1709 | MICHAEL BRYANT | OR CURRENT OCCUPANT | CA | 90640 | | 1-Property Owner |
| 1710 | DAN D TRUONG | OR CURRENT OCCUPANT | CA | 90640 | | 1-Property Owner |
| 1711 | KELLY N KIM | OR CURRENT OCCUPANT | CA | 90640 | | 1-Property Owner |
| 1712 | JIAE V KWAK | OR CURRENT OCCUPANT | CA | 90640 | | 1-Property Owner |
| 1713 | MONTEBELLO MHP LLC | OR CURRENT OCCUPANT | CA | 92614 | | 1-Property Owner |
| 1714 | MONTEBELLO UNIFIED SCHOOL DIST | OR CURRENT OCCUPANT | CA | 90640 | | 1-Property Owner |
| 1715 | MONTEBELLO UNIFIED SCHOOL DIST | OR CURRENT OCCUPANT | CA | 90640 | | 1-Property Owner |
| 1716 | ELMER A DUENAS | OR CURRENT OCCUPANT | CA | 90640 | | 1-Property Owner |
| 1717 | VIOLET M MORENO | OR CURRENT OCCUPANT | CA | 90640 | | 1-Property Owner |
| 1718 | JOSE T & LAURA HERRERA | OR CURRENT OCCUPANT | CA | 90640 | | 1-Property Owner |
| 1719 | CARMELO V MENDEZ | OR CURRENT OCCUPANT | CA | 90640 | | 1-Property Owner |
| 1720 | MANUEL & LORRAINE SOTELO | OR CURRENT OCCUPANT | CA | 90640 | | 1-Property Owner |
| 1721 | LAP YING LAM | OR CURRENT OCCUPANT | CA | 90640 | | 1-Property Owner |
| 1722 | JUAN & PAULINA GUZMAN | OR CURRENT OCCUPANT | CA | 90640 | | 1-Property Owner |
| 1723 | DELON LAM | OR CURRENT OCCUPANT | CA | 90640 | | 1-Property Owner |
| 1724 | PABLO & REBECCA DE LEON | OR CURRENT OCCUPANT | CA | 90640 | | 1-Property Owner |
| 1725 | HORACIO H CORTEZ | OR CURRENT OCCUPANT | CA | 90640 | | 1-Property Owner |
| 1726 | HECTOR CABRERA | OR CURRENT OCCUPANT | CA | 91710 | | 1-Property Owner |
| 1727 | RIA ZHOU | OR CURRENT OCCUPANT | CA | 90640 | | 1-Property Owner |
| 1728 | JAMES & TERESA STEINMETZ | OR CURRENT OCCUPANT | CA | 90601 | | 1-Property Owner |

Eastside Transit Corridor Phase 2 Project
November 2021 Community Meetings - Mailing List for Montebello-Specific Meeting
*(Redacted mailing addresses)*

| No. | OWNER NAME | OWNER 2 | M_STATE | M_ZIP | M_ZIP4 | Type |
|---|---|---|---|---|---|---|
| 1729 | RAFAEL M & ROXANE DUARTE | OR CURRENT OCCUPANT | CA | 90640 | | 1-Property Owner |
| 1730 | RITA & PAUL M GONZALES | OR CURRENT OCCUPANT | CA | 90640 | | 1-Property Owner |
| 1731 | MANUEL N & ARLENE ENRIQUEZ | OR CURRENT OCCUPANT | CA | 90640 | | 1-Property Owner |
| 1732 | ROSALIA ZAVALA | OR CURRENT OCCUPANT | CA | 90640 | | 1-Property Owner |
| 1733 | DANILO GONZALEZ | OR CURRENT OCCUPANT | CA | 90640 | | 1-Property Owner |
| 1734 | JESUS OSUNA | OR CURRENT OCCUPANT | CA | 90640 | | 1-Property Owner |
| 1735 | JOSE L & JOSEFINA NUNO | OR CURRENT OCCUPANT | CA | 90640 | | 1-Property Owner |
| 1736 | LUIS HERNANDEZ | OR CURRENT OCCUPANT | CA | 90640 | | 1-Property Owner |
| 1737 | NANCY R GOMEZ | OR CURRENT OCCUPANT | CA | 90640 | | 1-Property Owner |
| 1738 | SALVADOR C RIVAS | OR CURRENT OCCUPANT | CA | 90640 | | 1-Property Owner |
| 1739 | ROSS ITLIONG | OR CURRENT OCCUPANT | CA | 90640 | | 1-Property Owner |
| 1740 | SERGIO & MARY ZAZUETA | OR CURRENT OCCUPANT | CA | 90640 | | 1-Property Owner |
| 1741 | MARIA ESPARZA | OR CURRENT OCCUPANT | CA | 90640 | | 1-Property Owner |
| 1742 | ELIZABETH M & MELINDA M DEL CAMPO | OR CURRENT OCCUPANT | CA | 90640 | | 1-Property Owner |
| 1743 | JAIME & NORMA S CHAVEZ | OR CURRENT OCCUPANT | CA | 90640 | | 1-Property Owner |
| 1744 | JUANA GUTIERREZ | OR CURRENT OCCUPANT | CA | 90640 | | 1-Property Owner |
| 1745 | GERARDO FAUSTINOS | OR CURRENT OCCUPANT | CA | 90640 | | 1-Property Owner |
| 1746 | RUBEN M SANDOVAL | OR CURRENT OCCUPANT | CA | 90640 | | 1-Property Owner |
| 1747 | MERCEDES S GUERRA | OR CURRENT OCCUPANT | CA | 90640 | | 1-Property Owner |
| 1748 | NELLY G NIEBLAS | OR CURRENT OCCUPANT | CA | 90640 | | 1-Property Owner |
| 1749 | ZOILA PENA | OR CURRENT OCCUPANT | CA | 90640 | | 1-Property Owner |
| 1750 | FRANCES FUENTES | OR CURRENT OCCUPANT | CA | 90640 | | 1-Property Owner |
| 1751 | DIANE D KISSAS | OR CURRENT OCCUPANT | CA | 90640 | | 1-Property Owner |
| 1752 | JOE ANGULO | OR CURRENT OCCUPANT | CA | 90640 | | 1-Property Owner |
| 1753 | EFREN LOPEZ | OR CURRENT OCCUPANT | CA | 90640 | | 1-Property Owner |
| 1754 | ELIAS ROMAN | OR CURRENT OCCUPANT | CA | 90640 | | 1-Property Owner |
| 1755 | RAMON M NAVARRO | OR CURRENT OCCUPANT | CA | 90640 | | 1-Property Owner |
| 1756 | GENOVEVA RUIZ | OR CURRENT OCCUPANT | CA | 90640 | | 1-Property Owner |
| 1757 | JORGE SANCHEZ | OR CURRENT OCCUPANT | CA | 90640 | | 1-Property Owner |
| 1758 | JUDY A RIOS | OR CURRENT OCCUPANT | CA | 90640 | | 1-Property Owner |
| 1759 | ALICIA RIOS | OR CURRENT OCCUPANT | CA | 90240 | | 1-Property Owner |
| 1760 | JOSE J & CONCEPCION TACHIQUIN | OR CURRENT OCCUPANT | CA | 90640 | | 1-Property Owner |

Eastside Transit Corridor Phase 2 Project
November 2021 Community Meetings - Mailing List for Montebello-Specific Meeting
*(Redacted mailing addresses)*

| No. | OWNER NAME | OWNER 2 | M_STATE | M_ZIP | M_ZIP4 | Type |
|---|---|---|---|---|---|---|
| 1761 | GREGORY L GOMEZ | OR CURRENT OCCUPANT | CA | 90640 | | 1-Property Owner |
| 1762 | RAYMOND REYNOSO | OR CURRENT OCCUPANT | CA | 90640 | | 1-Property Owner |
| 1763 | MARIA G CABALLERO | OR CURRENT OCCUPANT | CA | 90640 | | 1-Property Owner |
| 1764 | JOSE H PEREZ | OR CURRENT OCCUPANT | CA | 90640 | | 1-Property Owner |
| 1765 | JESUS & MARIBEL PLASENCIA | OR CURRENT OCCUPANT | CA | 90640 | | 1-Property Owner |
| 1766 | JUVENTINO & ARMELA R MIRANDA | OR CURRENT OCCUPANT | CA | 90640 | | 1-Property Owner |
| 1767 | ERNEST F & ANNA M LEYVA | OR CURRENT OCCUPANT | CA | 90640 | | 1-Property Owner |
| 1768 | GONZALO & LISA M AGUILAR | OR CURRENT OCCUPANT | CA | 90640 | | 1-Property Owner |
| 1769 | DORIS ANAYA | OR CURRENT OCCUPANT | CA | 90640 | | 1-Property Owner |
| 1770 | JACQUELINE VEGA | OR CURRENT OCCUPANT | CA | 90640 | | 1-Property Owner |
| 1771 | MICHAEL A & CONCEPCION P HARO | OR CURRENT OCCUPANT | CA | 90640 | | 1-Property Owner |
| 1772 | ESTHER DOMINGUEZ | OR CURRENT OCCUPANT | CA | 90640 | | 1-Property Owner |
| 1773 | JOHN ARELLANO | OR CURRENT OCCUPANT | CA | 90606 | | 1-Property Owner |
| 1774 | MARITZA TORRES | OR CURRENT OCCUPANT | CA | 90640 | | 1-Property Owner |
| 1775 | DAVID & LOURDES DE LA TORRE | OR CURRENT OCCUPANT | CA | 90640 | | 1-Property Owner |
| 1776 | RONALD L ZISHKA | OR CURRENT OCCUPANT | CA | 90640 | | 1-Property Owner |
| 1777 | ALPHONSO & SARA N AGUILAR | OR CURRENT OCCUPANT | CA | 90640 | | 1-Property Owner |
| 1778 | DAN R PERALES | OR CURRENT OCCUPANT | CA | 90638 | | 1-Property Owner |
| 1779 | LILY UNG | OR CURRENT OCCUPANT | CA | 90640 | | 1-Property Owner |
| 1780 | VICTOR M GUIZAR | OR CURRENT OCCUPANT | CA | 90640 | | 1-Property Owner |
| 1781 | GRACIELA & MARIA E GUZMAN | OR CURRENT OCCUPANT | CA | 90640 | | 1-Property Owner |
| 1782 | DENISE M & ANTHONY E RODRIGUEZ | OR CURRENT OCCUPANT | CA | 90640 | | 1-Property Owner |
| 1783 | ALAN CAMORLINGA | OR CURRENT OCCUPANT | CA | 90640 | | 1-Property Owner |
| 1784 | MINERVA SOLIS | OR CURRENT OCCUPANT | CA | 90640 | | 1-Property Owner |
| 1785 | LYDIA A RODRIGUEZ | OR CURRENT OCCUPANT | CA | 90640 | | 1-Property Owner |
| 1786 | RENE & THERESA ROMERO | OR CURRENT OCCUPANT | CA | 90640 | | 1-Property Owner |
| 1787 | MARTIN & YOLANDA M JAUREGUI | OR CURRENT OCCUPANT | CA | 90640 | | 1-Property Owner |
| 1788 | JUVENTINO MARISCAL | OR CURRENT OCCUPANT | CA | 90640 | | 1-Property Owner |
| 1789 | DIANA P JIMENEZ | OR CURRENT OCCUPANT | CA | 90640 | | 1-Property Owner |
| 1790 | ALBERT K LEUNG | OR CURRENT OCCUPANT | CA | 91754 | | 1-Property Owner |
| 1791 | AGAPITA M CEBALLOS | OR CURRENT OCCUPANT | CA | 90640 | | 1-Property Owner |
| 1792 | RENE & SONIA CUEVAS | OR CURRENT OCCUPANT | CA | 90640 | | 1-Property Owner |

| No. | OWNER NAME | OWNER 2 | M_STATE | M_ZIP | M_ZIP4 | Type |
|---|---|---|---|---|---|---|
| 1793 | NICANOR U GUZMAN | OR CURRENT OCCUPANT | CA | 90502 | | 1-Property Owner |
| 1794 | EBONY QUINONES | OR CURRENT OCCUPANT | CA | 90660 | | 1-Property Owner |
| 1795 | MICHAEL A JAIME | OR CURRENT OCCUPANT | CA | 92595 | | 1-Property Owner |
| 1796 | MARTHA ROUNDS | OR CURRENT OCCUPANT | CA | 90640 | | 1-Property Owner |
| 1797 | ALICIA GALINDO | OR CURRENT OCCUPANT | CA | 90640 | | 1-Property Owner |
| 1798 | DAVID & ROSEMARIE MENDOZA | OR CURRENT OCCUPANT | CA | 90640 | | 1-Property Owner |
| 1799 | DENTON GUTHRIE | OR CURRENT OCCUPANT | CA | 90640 | | 1-Property Owner |
| 1800 | JAIRO & RUFINA CASTRO | OR CURRENT OCCUPANT | CA | 91745 | | 1-Property Owner |
| 1801 | JUAN F CASILLAS | OR CURRENT OCCUPANT | CA | 91775 | | 1-Property Owner |
| 1802 | YOSHINORI & TOSHIE KAWAGUCHI | OR CURRENT OCCUPANT | CA | 91754 | | 1-Property Owner |
| 1803 | PLYMOUTH HOLDINGS LOS ANGELES VIII LLC | OR CURRENT OCCUPANT | CA | 91403 | | 1-Property Owner |
| 1804 | STEVE & SHARON M LUSTRO | OR CURRENT OCCUPANT | CA | 91766 | | 1-Property Owner |
| 1805 | CHRISTINA FRANCO | OR CURRENT OCCUPANT | CA | 92335 | | 1-Property Owner |
| 1806 | SOUTH CENTRAL FAMILY HEALTH CENTER CORPORATION | OR CURRENT OCCUPANT | CA | 90011 | | 1-Property Owner |
| 1807 | ROSE M NAVARRO | OR CURRENT OCCUPANT | CA | 90022 | | 1-Property Owner |
| 1808 | RAFAEL & ALEXANDRA MADRIGAL | OR CURRENT OCCUPANT | CA | 90022 | | 1-Property Owner |
| 1809 | GRISELDA SOLIS | OR CURRENT OCCUPANT | CA | 90022 | | 1-Property Owner |
| 1810 | GILBERTO & VICTORIANA NERI | OR CURRENT OCCUPANT | CA | 90022 | | 1-Property Owner |
| 1811 | CURTIS & SONIA CRUZ | OR CURRENT OCCUPANT | CA | 90022 | | 1-Property Owner |
| 1812 | SALVADOR & TERESA ZAMORA | OR CURRENT OCCUPANT | CA | 90022 | | 1-Property Owner |
| 1813 | ELIZABETH M REGO | OR CURRENT OCCUPANT | CA | 90022 | | 1-Property Owner |
| 1814 | NOBERTO M GARCIA | OR CURRENT OCCUPANT | CA | 90022 | | 1-Property Owner |
| 1815 | FRANCISCO & CONSUELO MARTINEZ | OR CURRENT OCCUPANT | CA | 90022 | | 1-Property Owner |
| 1816 | JOSEFA CUEVAS | OR CURRENT OCCUPANT | CA | 90022 | | 1-Property Owner |
| 1817 | JESUS & LETTY QUEZADA | OR CURRENT OCCUPANT | CA | 90040 | | 1-Property Owner |
| 1818 | BERENDO DREAM LLC | OR CURRENT OCCUPANT | CA | 90057 | | 1-Property Owner |
| 1819 | WHITTIER AND GARFIELD LLC | OR CURRENT OCCUPANT | CA | 90015 | | 1-Property Owner |
| 1820 | OSCAR W & ELIZA M LAU | OR CURRENT OCCUPANT | CA | 91770 | | 1-Property Owner |
| 1821 | GARCIARATION INVESTORS INC | OR CURRENT OCCUPANT | CA | 90601 | | 1-Property Owner |
| 1822 | ROY & BLANCHE E VIZZINI | OR CURRENT OCCUPANT | CA | 90640 | | 1-Property Owner |
| 1823 | JOSE J VILLAR | OR CURRENT OCCUPANT | CA | 91770 | | 1-Property Owner |
| 1824 | VENETO INVESTMENTS LLC | OR CURRENT OCCUPANT | CA | 91011 | | 1-Property Owner |

Eastside Transit Corridor Phase 2 Project
November 2021 Community Meetings - Mailing List for Montebello-Specific Meeting
*(Redacted mailing addresses)*

| No. | OWNER NAME | OWNER 2 | M_STATE | M_ZIP | M_ZIP4 | Type |
|---|---|---|---|---|---|---|
| 1825 | LUIS A CAMARENA | OR CURRENT OCCUPANT | CA | 90022 | | 1-Property Owner |
| 1826 | DE PAUL CENTER | OR CURRENT OCCUPANT | CA | 90640 | | 1-Property Owner |
| 1827 | JOE P & MARY C ROJAS | OR CURRENT OCCUPANT | CA | 90640 | | 1-Property Owner |
| 1828 | GLORIA MARTINEZ | OR CURRENT OCCUPANT | CA | 90660 | | 1-Property Owner |
| 1829 | CAROLYN & RICHARD M CASTILLO | OR CURRENT OCCUPANT | CA | 91766 | | 1-Property Owner |
| 1830 | MOISES & YAZMIN RESENDIZ | OR CURRENT OCCUPANT | CA | 90640 | | 1-Property Owner |
| 1831 | MARINO C REAL | OR CURRENT OCCUPANT | CA | 90640 | | 1-Property Owner |
| 1832 | MATTHEW CHAVEZ | OR CURRENT OCCUPANT | CA | 90640 | | 1-Property Owner |
| 1833 | LUIS VALDEZ | OR CURRENT OCCUPANT | CA | 90640 | | 1-Property Owner |
| 1834 | ELOISE MARTINEZ | OR CURRENT OCCUPANT | CA | 90640 | | 1-Property Owner |
| 1835 | VERLENE E FIERRO | OR CURRENT OCCUPANT | CA | 90640 | | 1-Property Owner |
| 1836 | MARK HERNANDEZ | OR CURRENT OCCUPANT | CA | 90640 | | 1-Property Owner |
| 1837 | LAURA PALACIOS | OR CURRENT OCCUPANT | CA | 91615 | | 1-Property Owner |
| 1838 | RACHEL E LOPEZ | OR CURRENT OCCUPANT | CA | 91504 | | 1-Property Owner |
| 1839 | JUAN & CATHERINE B BARBA | OR CURRENT OCCUPANT | CA | 90640 | | 1-Property Owner |
| 1840 | ALFRED JARAMILLO | OR CURRENT OCCUPANT | CA | 90602 | | 1-Property Owner |
| 1841 | JOSE T RAMIRO | OR CURRENT OCCUPANT | CA | 90640 | | 1-Property Owner |
| 1842 | MANUEL & MAGDALENA GARCIA | OR CURRENT OCCUPANT | CA | 90640 | | 1-Property Owner |
| 1843 | MERCEDES JIMENEZ | OR CURRENT OCCUPANT | CA | 90640 | | 1-Property Owner |
| 1844 | PAUL S & MARGARITA GAYTAN | OR CURRENT OCCUPANT | CA | 90640 | | 1-Property Owner |
| 1845 | CELINA C FELIX | OR CURRENT OCCUPANT | CA | 90640 | | 1-Property Owner |
| 1846 | LEONARDO & IRMA RAMIREZ | OR CURRENT OCCUPANT | CA | 90640 | | 1-Property Owner |
| 1847 | PRISCILLA LOPEZ | OR CURRENT OCCUPANT | CA | 90640 | | 1-Property Owner |
| 1848 | MARIA E MARTINEZ | OR CURRENT OCCUPANT | CA | 90640 | | 1-Property Owner |
| 1849 | DAVID G & LUZ V HERNANDEZ | OR CURRENT OCCUPANT | CA | 90640 | | 1-Property Owner |
| 1850 | MICHAEL & CHERYL CALIENDO | OR CURRENT OCCUPANT | CA | 91789 | | 1-Property Owner |
| 1851 | RAMIRO & ANABELLA ORELLANA | OR CURRENT OCCUPANT | CA | 90640 | | 1-Property Owner |
| 1852 | VERONICA CARRILLO | OR CURRENT OCCUPANT | CA | 90640 | | 1-Property Owner |
| 1853 | MARTHA E SAUCEDO | OR CURRENT OCCUPANT | CA | 90640 | | 1-Property Owner |
| 1854 | ZIQING WANG | OR CURRENT OCCUPANT | CA | 90278 | | 1-Property Owner |
| 1855 | YUEN JANG JANG | OR CURRENT OCCUPANT | CA | 90640 | | 1-Property Owner |
| 1856 | STEVEN A HERRERA | OR CURRENT OCCUPANT | CA | 90640 | | 1-Property Owner |

Eastside Transit Corridor Phase 2 Project
November 2021 Community Meetings - Mailing List for Montebello-Specific Meeting
*(Redacted mailing addresses)*

| No. | OWNER NAME | OWNER 2 | M_STATE | M_ZIP | M_ZIP4 | Type |
|---|---|---|---|---|---|---|
| 1857 | THERESA LAVIN | OR CURRENT OCCUPANT | CA | 90640 | | 1-Property Owner |
| 1858 | ROBERT E KELLY | OR CURRENT OCCUPANT | CA | 90603 | | 1-Property Owner |
| 1859 | JAY T NOMURA | OR CURRENT OCCUPANT | CA | 90640 | | 1-Property Owner |
| 1860 | DELPHINE E CASTLE | OR CURRENT OCCUPANT | CA | 90640 | | 1-Property Owner |
| 1861 | DAVID J SHUBIN | OR CURRENT OCCUPANT | CA | 91745 | | 1-Property Owner |
| 1862 | SUBSIDIZED HOUSING CORPORATION | OR CURRENT OCCUPANT | CA | 90670 | | 1-Property Owner |
| 1863 | THERESA OJEDA | OR CURRENT OCCUPANT | CA | 90640 | | 1-Property Owner |
| 1864 | JUAN I & OLGA E LEIVA | OR CURRENT OCCUPANT | CA | 90640 | | 1-Property Owner |
| 1865 | R G A FINANCIAL MANAGEMENT INC | OR CURRENT OCCUPANT | CA | 90670 | | 1-Property Owner |
| 1866 | GINTARAS A PRISMANTAS | OR CURRENT OCCUPANT | CA | 90640 | | 1-Property Owner |
| 1867 | RUDY & MARGARET RUBIO | OR CURRENT OCCUPANT | CA | 90640 | | 1-Property Owner |
| 1868 | REBECCA RAMIREZ | OR CURRENT OCCUPANT | CA | 90640 | | 1-Property Owner |
| 1869 | GLORIA N HERNANDEZ | OR CURRENT OCCUPANT | CA | 90640 | | 1-Property Owner |
| 1870 | DAVID ENRIQUEZ | OR CURRENT OCCUPANT | CA | 90640 | | 1-Property Owner |
| 1871 | CECELIA M CARRILLO | OR CURRENT OCCUPANT | CA | 95604 | | 1-Property Owner |
| 1872 | JULIA GARCIA | OR CURRENT OCCUPANT | CA | 90640 | | 1-Property Owner |
| 1873 | LIGHTSPEED INVESTMENTS INC | OR CURRENT OCCUPANT | CA | 90013 | | 1-Property Owner |
| 1874 | CECILIA SIORDIA YAGUAL | OR CURRENT OCCUPANT | CA | 90640 | | 1-Property Owner |
| 1875 | EDUARDO MACHUCA | OR CURRENT OCCUPANT | CA | 91801 | | 1-Property Owner |
| 1876 | JOB R GALICIA | OR CURRENT OCCUPANT | CA | 90640 | | 1-Property Owner |
| 1877 | ARNULFO G & MARIA SANCHEZ | OR CURRENT OCCUPANT | CA | 90640 | | 1-Property Owner |
| 1878 | JACQUELINE TORRES | OR CURRENT OCCUPANT | CA | 90640 | | 1-Property Owner |
| 1879 | ALFRED CHOW | OR CURRENT OCCUPANT | CA | 91775 | | 1-Property Owner |
| 1880 | AME KOBAYASHI | OR CURRENT OCCUPANT | CA | 91770 | | 1-Property Owner |
| 1881 | PABLO OROZCO | OR CURRENT OCCUPANT | CA | 90638 | | 1-Property Owner |
| 1882 | ENRIQUE ALBA | OR CURRENT OCCUPANT | CA | 90640 | | 1-Property Owner |
| 1883 | MARTHA REYNA | OR CURRENT OCCUPANT | CA | 90640 | | 1-Property Owner |
| 1884 | RODOLFO & ARLENE CONTRERAS | OR CURRENT OCCUPANT | CA | 90640 | | 1-Property Owner |
| 1885 | RAMONA RAMIREZ | OR CURRENT OCCUPANT | CA | 90640 | | 1-Property Owner |
| 1886 | LORRAINE ANDRADE | OR CURRENT OCCUPANT | CA | 90640 | | 1-Property Owner |
| 1887 | JAIME A & EVA MORENO | OR CURRENT OCCUPANT | CA | 90660 | | 1-Property Owner |
| 1888 | ALICE M PETERSON | OR CURRENT OCCUPANT | CA | 90640 | | 1-Property Owner |

Eastside Transit Corridor Phase 2 Project
November 2021 Community Meetings - Mailing List for Montebello-Specific Meeting
*(Redacted mailing addresses)*

| No. | OWNER NAME | OWNER 2 | M_STATE | M_ZIP | M_ZIP4 | Type |
|---|---|---|---|---|---|---|
| 1889 | ERNESTO & ROSA M JAUREGUI | OR CURRENT OCCUPANT | CA | 90640 | | 1-Property Owner |
| 1890 | JASSON RODRIGUEZ | OR CURRENT OCCUPANT | CA | 90640 | | 1-Property Owner |
| 1891 | RICARDO C & ADELA M MANLUTAC | OR CURRENT OCCUPANT | CA | 90640 | | 1-Property Owner |
| 1892 | ELSA DELGADILLO | OR CURRENT OCCUPANT | CA | 90640 | | 1-Property Owner |
| 1893 | LUZ M DELUNA | OR CURRENT OCCUPANT | CA | 90640 | | 1-Property Owner |
| 1894 | RUBY NAVARRO | OR CURRENT OCCUPANT | CA | 90640 | | 1-Property Owner |
| 1895 | BEATRIZ LARA | OR CURRENT OCCUPANT | CA | 90640 | | 1-Property Owner |
| 1896 | DANIEL & ABEL NAVAR | OR CURRENT OCCUPANT | CA | 90640 | | 1-Property Owner |
| 1897 | ANTONIO LUNA | OR CURRENT OCCUPANT | CA | 90640 | | 1-Property Owner |
| 1898 | BEVERLY JOHNSON | OR CURRENT OCCUPANT | CA | 90640 | | 1-Property Owner |
| 1899 | JAMES C & NANCY N LIM | OR CURRENT OCCUPANT | CA | 91745 | | 1-Property Owner |
| 1900 | JOSE L MENJIVAR | OR CURRENT OCCUPANT | CA | 90640 | | 1-Property Owner |
| 1901 | MARIO S & MARIA P GALINDO | OR CURRENT OCCUPANT | CA | 90640 | | 1-Property Owner |
| 1902 | MIKE G & CONNIE LIZARRAGA | OR CURRENT OCCUPANT | CA | 90640 | | 1-Property Owner |
| 1903 | MARTINA & EDDIE JOE VIEYRA | OR CURRENT OCCUPANT | CA | 90640 | | 1-Property Owner |
| 1904 | GIBERT O & JENNIE G CHAVEZ | OR CURRENT OCCUPANT | CA | 90640 | | 1-Property Owner |
| 1905 | JUAN M TORRES | OR CURRENT OCCUPANT | CA | 90640 | | 1-Property Owner |
| 1906 | JOSHUA G OJEDA | OR CURRENT OCCUPANT | CA | 90640 | | 1-Property Owner |
| 1907 | IRENE & MICHAEL A OAXACA | OR CURRENT OCCUPANT | CA | 90640 | | 1-Property Owner |
| 1908 | SECUNDINO JIMENEZ | OR CURRENT OCCUPANT | CA | 90640 | | 1-Property Owner |
| 1909 | JAIME R MARTINEZ | OR CURRENT OCCUPANT | CA | 91710 | | 1-Property Owner |
| 1910 | JUAN A QUINTANILLA | OR CURRENT OCCUPANT | CA | 90640 | | 1-Property Owner |
| 1911 | CARLOS DELGADILLO | OR CURRENT OCCUPANT | CA | 90640 | | 1-Property Owner |
| 1912 | PEDRO & BERTHA INIGUEZ | OR CURRENT OCCUPANT | CA | 90640 | | 1-Property Owner |
| 1913 | ELEAZAR & IRMA GAMEZ | OR CURRENT OCCUPANT | CA | 90640 | | 1-Property Owner |
| 1914 | ANDY MAGDESIAN | OR CURRENT OCCUPANT | CA | 90640 | | 1-Property Owner |
| 1915 | JOSE L & LYDIA ASCENCIO | OR CURRENT OCCUPANT | CA | 90640 | | 1-Property Owner |
| 1916 | 1131-1141 SPRUCE STREET LP | OR CURRENT OCCUPANT | CA | 91108 | | 1-Property Owner |
| 1917 | MARINA R ZABALA | OR CURRENT OCCUPANT | CA | 90640 | | 1-Property Owner |
| 1918 | MIGUEL & DEBRA PONCE | OR CURRENT OCCUPANT | CA | 90640 | | 1-Property Owner |
| 1919 | JUAN F & MARIA A AGUIRRE | OR CURRENT OCCUPANT | CA | 90640 | | 1-Property Owner |
| 1920 | RUFINO & MARIA L RODRIGUEZ | OR CURRENT OCCUPANT | CA | 90640 | | 1-Property Owner |

Eastside Transit Corridor Phase 2 Project
November 2021 Community Meetings - Mailing List for Montebello-Specific Meeting
*(Redacted mailing addresses)*

| No. | OWNER NAME | OWNER 2 | M_STATE | M_ZIP | M_ZIP4 | Type |
|---|---|---|---|---|---|---|
| 1921 | JOANN GARZA | OR CURRENT OCCUPANT | CA | 90640 | | 1-Property Owner |
| 1922 | KOUSAKU & GRACIELA L SAITO | OR CURRENT OCCUPANT | CA | 90242 | | 1-Property Owner |
| 1923 | FARZAD LALEZARI | OR CURRENT OCCUPANT | CA | 90640 | | 1-Property Owner |
| 1924 | CARMEN B PANTOJA | OR CURRENT OCCUPANT | CA | 90640 | | 1-Property Owner |
| 1925 | ARMANDO LOPEZ | OR CURRENT OCCUPANT | CA | 90640 | | 1-Property Owner |
| 1926 | CARLOS H MALDONADO | OR CURRENT OCCUPANT | CA | 90640 | | 1-Property Owner |
| 1927 | RICHARD & MARSHA HERNANDEZ | OR CURRENT OCCUPANT | CA | 90240 | | 1-Property Owner |
| 1928 | OSCAR & GEORGINA SANDOVAL | OR CURRENT OCCUPANT | CA | 90640 | | 1-Property Owner |
| 1929 | GILBERT J & ANNA M ESPINOZA | OR CURRENT OCCUPANT | CA | 92307 | | 1-Property Owner |
| 1930 | JENNIFER P FLORES | OR CURRENT OCCUPANT | CA | 90640 | | 1-Property Owner |
| 1931 | MONTEBELLO CITY | OR CURRENT OCCUPANT | CA | 90640 | | 1-Property Owner |
| 1932 | MONTEBELLO CITY | OR CURRENT OCCUPANT | CA | 90640 | | 1-Property Owner |
| 1933 | ALEJANDRO S HERRERA | OR CURRENT OCCUPANT | CA | 90640 | | 1-Property Owner |
| 1934 | JOSEANGEL V VALDIVIA | OR CURRENT OCCUPANT | CA | 90640 | | 1-Property Owner |
| 1935 | CARMEN M TORRES | OR CURRENT OCCUPANT | CA | 90640 | | 1-Property Owner |
| 1936 | JOSE H GALVAN | OR CURRENT OCCUPANT | CA | 90640 | | 1-Property Owner |
| 1937 | EDGARDO & LINDA MEDINA | OR CURRENT OCCUPANT | CA | 90640 | | 1-Property Owner |
| 1938 | AMY H XIAO | OR CURRENT OCCUPANT | CA | 90032 | | 1-Property Owner |
| 1939 | MARIA M PEREZ | OR CURRENT OCCUPANT | CA | 90640 | | 1-Property Owner |
| 1940 | JENNIFER ANAYA | OR CURRENT OCCUPANT | CA | 90640 | | 1-Property Owner |
| 1941 | JOSEPH B PROVENGHI | OR CURRENT OCCUPANT | CA | 90640 | | 1-Property Owner |
| 1942 | YOLANDA Y ARANDA | OR CURRENT OCCUPANT | CA | 90605 | | 1-Property Owner |
| 1943 | ANGELIQUE ESQUEDA | OR CURRENT OCCUPANT | CA | 90640 | | 1-Property Owner |
| 1944 | LOUIS S RAMIREZ | OR CURRENT OCCUPANT | CA | 90640 | | 1-Property Owner |
| 1945 | ROCIO RUVALCABA | OR CURRENT OCCUPANT | CA | 90640 | | 1-Property Owner |
| 1946 | JOSE & MARIA P PLACENCIA | OR CURRENT OCCUPANT | CA | 90640 | | 1-Property Owner |
| 1947 | BLANCA & JACQUELINE MEDINA | OR CURRENT OCCUPANT | CA | 90640 | | 1-Property Owner |
| 1948 | AGAPITA M MENDEZ | OR CURRENT OCCUPANT | CA | 90640 | | 1-Property Owner |
| 1949 | JESUS M & ANGELICA GARCIA | OR CURRENT OCCUPANT | CA | 90640 | | 1-Property Owner |
| 1950 | ALFONSO J PADILLA | OR CURRENT OCCUPANT | CA | 90640 | | 1-Property Owner |
| 1951 | MICHAEL A & VERONICA MARTINEZ | OR CURRENT OCCUPANT | CA | 90640 | | 1-Property Owner |
| 1952 | RHEZA B MENCHAVEZ | OR CURRENT OCCUPANT | CA | 90640 | | 1-Property Owner |

Eastside Transit Corridor Phase 2 Project
November 2021 Community Meetings - Mailing List for Montebello-Specific Meeting
*(Redacted mailing addresses)*

| No. | OWNER NAME | OWNER 2 | M_STATE | M_ZIP | M_ZIP4 | Type |
|---|---|---|---|---|---|---|
| 1953 | SANDRA N AVILA | OR CURRENT OCCUPANT | CA | 90640 | | 1-Property Owner |
| 1954 | ALLEN E JANSSEN | OR CURRENT OCCUPANT | CA | 90640 | | 1-Property Owner |
| 1955 | LIZ R REYES | OR CURRENT OCCUPANT | CA | 90640 | | 1-Property Owner |
| 1956 | BRYAN E BECERRA | OR CURRENT OCCUPANT | CA | 90640 | | 1-Property Owner |
| 1957 | VIELA MEDINA | OR CURRENT OCCUPANT | CA | 90640 | | 1-Property Owner |
| 1958 | CARLOS H MALDONADO | OR CURRENT OCCUPANT | CA | 90640 | | 1-Property Owner |
| 1959 | YVETTE M & MICHAEL J VILLEGAS | OR CURRENT OCCUPANT | CA | 90640 | | 1-Property Owner |
| 1960 | BENEL MANAGEMENT LLC | OR CURRENT OCCUPANT | CA | 91770 | | 1-Property Owner |
| 1961 | ALICIA MORGUTIA | OR CURRENT OCCUPANT | CA | 90241 | | 1-Property Owner |
| 1962 | KWOK LUEN & MU XIAN NG | OR CURRENT OCCUPANT | CA | 91770 | | 1-Property Owner |
| 1963 | 1040 GREENWOOD LLC | OR CURRENT OCCUPANT | CA | 91789 | | 1-Property Owner |
| 1964 | MAURICIO H VILLARROEL | OR CURRENT OCCUPANT | CA | 90640 | | 1-Property Owner |
| 1965 | MONTEBELLO CITY | OR CURRENT OCCUPANT | CA | 90640 | | 1-Property Owner |
| 1966 | KENNETH J OKITA | OR CURRENT OCCUPANT | CA | 90630 | | 1-Property Owner |
| 1967 | DANIEL D FONG | OR CURRENT OCCUPANT | CA | 91108 | | 1-Property Owner |
| 1968 | YUAN LUNG & SHU C WANG | OR CURRENT OCCUPANT | CA | 90808 | | 1-Property Owner |
| 1969 | SAEED & ZOHRE RADMEHR | OR CURRENT OCCUPANT | CA | 90640 | | 1-Property Owner |
| 1970 | YORK PROPERTIES LLC | OR CURRENT OCCUPANT | CA | 90042 | | 1-Property Owner |
| 1971 | JAY T NOMURA | OR CURRENT OCCUPANT | CA | 90640 | | 1-Property Owner |
| 1972 | MELVIN & BARBARA BALLARD | OR CURRENT OCCUPANT | CA | 90601 | | 1-Property Owner |
| 1973 | 1029 S MONTEBELLO PARTNERS LLC | OR CURRENT OCCUPANT | CA | 90803 | | 1-Property Owner |
| 1974 | 1020 SOUTH GREENWOOD AVENUE LLC | OR CURRENT OCCUPANT | CA | 90640 | | 1-Property Owner |
| 1975 | TOYON LLC | OR CURRENT OCCUPANT | CA | 92123 | | 1-Property Owner |
| 1976 | HENG U CHHOEU | OR CURRENT OCCUPANT | CA | 90805 | | 1-Property Owner |
| 1977 | 1010 MONTEBELLO LLC | OR CURRENT OCCUPANT | CA | 91791 | | 1-Property Owner |
| 1978 | LINEN SUPPLY MISSION | OR CURRENT OCCUPANT | CA | 93105 | | 1-Property Owner |
| 1979 | ALFRED J & MARIA S ALVAREZ | OR CURRENT OCCUPANT | CA | 90631 | | 1-Property Owner |
| 1980 | PAN RONG LIU | OR CURRENT OCCUPANT | CA | 90640 | | 1-Property Owner |
| 1981 | MANUEL MAGANA | OR CURRENT OCCUPANT | CA | 90240 | | 1-Property Owner |
| 1982 | ROSA E GARCIA | OR CURRENT OCCUPANT | CA | 90640 | | 1-Property Owner |
| 1983 | RENE GONZALEZ | OR CURRENT OCCUPANT | CA | 90640 | | 1-Property Owner |
| 1984 | CINDY S TAN | OR CURRENT OCCUPANT | CA | 90640 | | 1-Property Owner |

Eastside Transit Corridor Phase 2 Project
November 2021 Community Meetings - Mailing List for Montebello-Specific Meeting
*(Redacted mailing addresses)*

| No. | OWNER NAME | OWNER 2 | M_STATE | M_ZIP | M_ZIP4 | Type |
|---|---|---|---|---|---|---|
| 1985 | MARIA L IBARRA | OR CURRENT OCCUPANT | CA | 90640 | | 1-Property Owner |
| 1986 | NATALIE Y DELGADO | OR CURRENT OCCUPANT | CA | 90640 | | 1-Property Owner |
| 1987 | HSIN-PING CHEN | OR CURRENT OCCUPANT | CA | 91755 | | 1-Property Owner |
| 1988 | JAMES R ESCAMILLA | OR CURRENT OCCUPANT | CA | 90640 | | 1-Property Owner |
| 1989 | QUANG HO | OR CURRENT OCCUPANT | CA | 91724 | | 1-Property Owner |
| 1990 | ELBA I GRANADOS | OR CURRENT OCCUPANT | CA | 90640 | | 1-Property Owner |
| 1991 | HERRY LAM | OR CURRENT OCCUPANT | CA | 90640 | | 1-Property Owner |
| 1992 | OLGA M LIRA | OR CURRENT OCCUPANT | CA | 90640 | | 1-Property Owner |
| 1993 | LUCAS & GUADALUPE BARRAZA | OR CURRENT OCCUPANT | CA | 92551 | | 1-Property Owner |
| 1994 | AIRAM Z RODRIGUEZ | OR CURRENT OCCUPANT | CA | 90640 | | 1-Property Owner |
| 1995 | JIMMY & DAISY MENDOZA | OR CURRENT OCCUPANT | CA | 90640 | | 1-Property Owner |
| 1996 | MARIA A CHAVEZ | OR CURRENT OCCUPANT | CA | 90022 | | 1-Property Owner |
| 1997 | PABLO MARTINEZ | OR CURRENT OCCUPANT | CA | 90640 | | 1-Property Owner |
| 1998 | ARTURO NAVARRO | OR CURRENT OCCUPANT | CA | 90640 | | 1-Property Owner |
| 1999 | RICARDO BOBADILLA | OR CURRENT OCCUPANT | CA | 90640 | | 1-Property Owner |
| 2000 | DENISSE A MACIAS | OR CURRENT OCCUPANT | CA | 90640 | | 1-Property Owner |
| 2001 | SERGIO & NORA CASTELLANOS | OR CURRENT OCCUPANT | CA | 90640 | | 1-Property Owner |
| 2002 | CONCEPCION GOVEA | OR CURRENT OCCUPANT | CA | 90640 | | 1-Property Owner |
| 2003 | LUCKY 99 LLC | OR CURRENT OCCUPANT | CA | 91776 | | 1-Property Owner |
| 2004 | ALBERT MA | OR CURRENT OCCUPANT | CA | 90640 | | 1-Property Owner |
| 2005 | CARLOS & JANET GARCIA | OR CURRENT OCCUPANT | CA | 90640 | | 1-Property Owner |
| 2006 | BERNA D UNGSON | OR CURRENT OCCUPANT | CA | 90640 | | 1-Property Owner |
| 2007 | FLIX & LIZA SARAO | OR CURRENT OCCUPANT | CA | 90640 | | 1-Property Owner |
| 2008 | ERNEST & JENNY LIZARRARAS | OR CURRENT OCCUPANT | CA | 90606 | | 1-Property Owner |
| 2009 | DAVID PALMA | OR CURRENT OCCUPANT | CA | 91803 | | 1-Property Owner |
| 2010 | LIN YU FENG SHEU | OR CURRENT OCCUPANT | CA | 90640 | | 1-Property Owner |
| 2011 | SEVERO & MARISELA RAMIREZ | OR CURRENT OCCUPANT | CA | 90640 | | 1-Property Owner |
| 2012 | ALEXIS PICASSO | OR CURRENT OCCUPANT | CA | 90640 | | 1-Property Owner |
| 2013 | ENOC GONZALEZ | OR CURRENT OCCUPANT | CA | 90640 | | 1-Property Owner |
| 2014 | NORIHIKO & KIMI SHIMIZU | OR CURRENT OCCUPANT | CA | 90640 | | 1-Property Owner |
| 2015 | VERONICA RANGEL | OR CURRENT OCCUPANT | CA | 90640 | | 1-Property Owner |
| 2016 | MIGUEL SAHAGUN | OR CURRENT OCCUPANT | CA | 90640 | | 1-Property Owner |

Eastside Transit Corridor Phase 2 Project
November 2021 Community Meetings - Mailing List for Montebello-Specific Meeting
*(Redacted mailing addresses)*

| No. | OWNER NAME | OWNER 2 | M_STATE | M_ZIP | M_ZIP4 | Type |
|---|---|---|---|---|---|---|
| 2017 | VERONICA J RAMOS | OR CURRENT OCCUPANT | CA | 90640 | | 1-Property Owner |
| 2018 | CONSUELO D SALDANA | OR CURRENT OCCUPANT | CA | 90640 | | 1-Property Owner |
| 2019 | MICHAEL A QUINTERO | OR CURRENT OCCUPANT | CA | 90640 | | 1-Property Owner |
| 2020 | KEITH C & ROSA M KUROVSKY | OR CURRENT OCCUPANT | CA | 90640 | | 1-Property Owner |
| 2021 | ROBERT C & ROSE E OSKIN | OR CURRENT OCCUPANT | CA | 90640 | | 1-Property Owner |
| 2022 | JULIO MENDOZA | OR CURRENT OCCUPANT | CA | 90640 | | 1-Property Owner |
| 2023 | MARIA R BARAJAS | OR CURRENT OCCUPANT | CA | 90640 | | 1-Property Owner |
| 2024 | EDUARDO & LUCY BANOS | OR CURRENT OCCUPANT | CA | 90640 | | 1-Property Owner |
| 2025 | NORMA E CASTILLO | OR CURRENT OCCUPANT | CA | 90640 | | 1-Property Owner |
| 2026 | MANUEL A OCAMPO | OR CURRENT OCCUPANT | CA | 90640 | | 1-Property Owner |
| 2027 | BENJAMIN & ANGELA LOPEZ | OR CURRENT OCCUPANT | CA | 90640 | | 1-Property Owner |
| 2028 | GERALD STEIN | OR CURRENT OCCUPANT | NV | 89122 | | 1-Property Owner |
| 2029 | PAULA T ALVAREZ | OR CURRENT OCCUPANT | CA | 90640 | | 1-Property Owner |
| 2030 | MARTHA QUINTANILLA | OR CURRENT OCCUPANT | CA | 90640 | | 1-Property Owner |
| 2031 | ELIZABETH L & PATRICIA BARRON | OR CURRENT OCCUPANT | CA | 90640 | | 1-Property Owner |
| 2032 | CARMEN PENILLA | OR CURRENT OCCUPANT | CA | 91790 | | 1-Property Owner |
| 2033 | EMMA M FERRA | OR CURRENT OCCUPANT | CA | 90640 | | 1-Property Owner |
| 2034 | BERNARDO URIBE | OR CURRENT OCCUPANT | CA | 90640 | | 1-Property Owner |
| 2035 | ANAIS ZAMORA | OR CURRENT OCCUPANT | CA | 91754 | | 1-Property Owner |
| 2036 | FRANCISCO GONZALEZ | OR CURRENT OCCUPANT | CA | 90640 | | 1-Property Owner |
| 2037 | JOHNNY & IRENE SALINAS | OR CURRENT OCCUPANT | CA | 90640 | | 1-Property Owner |
| 2038 | JOSE F & CARMEN PEREZ | OR CURRENT OCCUPANT | CA | 90640 | | 1-Property Owner |
| 2039 | MARIA T DEL PINO | OR CURRENT OCCUPANT | CA | 90640 | | 1-Property Owner |
| 2040 | VERA VOLKOV | OR CURRENT OCCUPANT | CA | 90640 | | 1-Property Owner |
| 2041 | DORA PAREDEZ | OR CURRENT OCCUPANT | CA | 90640 | | 1-Property Owner |
| 2042 | PETE & MARIA MEZA | OR CURRENT OCCUPANT | CA | 90640 | | 1-Property Owner |
| 2043 | ROSE A REYES | OR CURRENT OCCUPANT | CA | 90640 | | 1-Property Owner |
| 2044 | JASMINE RUIZ | OR CURRENT OCCUPANT | CA | 90640 | | 1-Property Owner |
| 2045 | JOSE C & GABRIELA ALVARADO | OR CURRENT OCCUPANT | CA | 90640 | | 1-Property Owner |
| 2046 | GERAME A WONG | OR CURRENT OCCUPANT | CA | 90640 | | 1-Property Owner |
| 2047 | JIIN PHAN | OR CURRENT OCCUPANT | CA | 90640 | | 1-Property Owner |
| 2048 | ERICK & CINDY MARQUEZ | OR CURRENT OCCUPANT | CA | 90640 | | 1-Property Owner |

Eastside Transit Corridor Phase 2 Project
November 2021 Community Meetings - Mailing List for Montebello-Specific Meeting
*(Redacted mailing addresses)*

| No. | OWNER NAME | OWNER 2 | M_STATE | M_ZIP | M_ZIP4 | Type |
|---|---|---|---|---|---|---|
| 2049 | DAVID E & YOLANDA AGUIREE | OR CURRENT OCCUPANT | CA | 90640 | | 1-Property Owner |
| 2050 | MANUEL F & FLORA L MOLINA | OR CURRENT OCCUPANT | CA | 90640 | | 1-Property Owner |
| 2051 | ANNA L SCHIEBECK | OR CURRENT OCCUPANT | CA | 90640 | | 1-Property Owner |
| 2052 | NATALIE YAMAGUCHI | OR CURRENT OCCUPANT | CA | 92807 | | 1-Property Owner |
| 2053 | ALAN J SHIMAMOTO | OR CURRENT OCCUPANT | CA | 90640 | | 1-Property Owner |
| 2054 | PAUL A & FRANCES M QUINTAS | OR CURRENT OCCUPANT | CA | 90640 | | 1-Property Owner |
| 2055 | BEE B PEE | OR CURRENT OCCUPANT | CA | 90640 | | 1-Property Owner |
| 2056 | JAMES HORIUCHI | OR CURRENT OCCUPANT | CA | 90503 | | 1-Property Owner |
| 2057 | JIMMY L AU | OR CURRENT OCCUPANT | CA | 90640 | | 1-Property Owner |
| 2058 | PATRICIA M ENGLAND | OR CURRENT OCCUPANT | CA | 90640 | | 1-Property Owner |
| 2059 | URIEL & REBECCA GAMBOA | OR CURRENT OCCUPANT | CA | 90640 | | 1-Property Owner |
| 2060 | TRINIDAD & YADIRA A GARCIA | OR CURRENT OCCUPANT | CA | 90640 | | 1-Property Owner |
| 2061 | SIAN M CARDIEL | OR CURRENT OCCUPANT | CA | 92612 | | 1-Property Owner |
| 2062 | JOSEPH C VILLARRUEL | OR CURRENT OCCUPANT | CA | 90640 | | 1-Property Owner |
| 2063 | RICHARD J & SHELBY L CASAREZ | OR CURRENT OCCUPANT | CA | 90640 | | 1-Property Owner |
| 2064 | CESAR & SARA ROMERO | OR CURRENT OCCUPANT | CA | 90640 | | 1-Property Owner |
| 2065 | MARIA J JAUREGUI | OR CURRENT OCCUPANT | CA | 90640 | | 1-Property Owner |
| 2066 | CHIKARA R & MIEKO YOKOYAMA | OR CURRENT OCCUPANT | CA | 90640 | | 1-Property Owner |
| 2067 | ARMANDO & SUSANA LOYA | OR CURRENT OCCUPANT | CA | 90601 | | 1-Property Owner |
| 2068 | ELIAS I CORONA | OR CURRENT OCCUPANT | CA | 90640 | | 1-Property Owner |
| 2069 | MASAKO KATO | OR CURRENT OCCUPANT | CA | 90640 | | 1-Property Owner |
| 2070 | HARUKO FUJII | OR CURRENT OCCUPANT | CA | 90640 | | 1-Property Owner |
| 2071 | ATSUFUMI & TAKEKO MIYATAKE | OR CURRENT OCCUPANT | CA | 91776 | | 1-Property Owner |
| 2072 | GEORGE SAKABU | OR CURRENT OCCUPANT | CA | 90640 | | 1-Property Owner |
| 2073 | JOYCE Y SAKABU | OR CURRENT OCCUPANT | CA | 90640 | | 1-Property Owner |
| 2074 | MARY G MEJIA | OR CURRENT OCCUPANT | CA | 90640 | | 1-Property Owner |
| 2075 | RICARDO RUIZ | OR CURRENT OCCUPANT | CA | 90640 | | 1-Property Owner |
| 2076 | ARMANDO & EDUWIGES RAMOS | OR CURRENT OCCUPANT | CA | 90640 | | 1-Property Owner |
| 2077 | FRANCISCO LEGASPI | OR CURRENT OCCUPANT | CA | 90640 | | 1-Property Owner |
| 2078 | FEDERICO & EUGENA FALCON | OR CURRENT OCCUPANT | CA | 90640 | | 1-Property Owner |
| 2079 | FRANCISCO CORONADO | OR CURRENT OCCUPANT | CA | 90640 | | 1-Property Owner |
| 2080 | MARK S & DAISY M MATSUDA | OR CURRENT OCCUPANT | CA | 90640 | | 1-Property Owner |

Eastside Transit Corridor Phase 2 Project
November 2021 Community Meetings - Mailing List for Montebello-Specific Meeting
*(Redacted mailing addresses)*

| No. | OWNER NAME | OWNER 2 | M_STATE | M_ZIP | M_ZIP4 | Type |
|---|---|---|---|---|---|---|
| 2081 | RANDY LEE | OR CURRENT OCCUPANT | CA | 90640 | | 1-Property Owner |
| 2082 | CARLITO M FIGUEROA | OR CURRENT OCCUPANT | CA | 90640 | | 1-Property Owner |
| 2083 | CHI P & SIU P TSANG | OR CURRENT OCCUPANT | CA | 90640 | | 1-Property Owner |
| 2084 | CARMEN M HOLLAND | OR CURRENT OCCUPANT | CA | 90640 | | 1-Property Owner |
| 2085 | PETER & MARK TANG | OR CURRENT OCCUPANT | CA | 90640 | | 1-Property Owner |
| 2086 | HANH T & ANDREW H PHAM | OR CURRENT OCCUPANT | CA | 90640 | | 1-Property Owner |
| 2087 | GUSTAVO Z & ANA T ZAPATA | OR CURRENT OCCUPANT | CA | 90640 | | 1-Property Owner |
| 2088 | HOLMAN L & DIANA KWAN | OR CURRENT OCCUPANT | CA | 90640 | | 1-Property Owner |
| 2089 | JOSE J & EDITH LOPEZ | OR CURRENT OCCUPANT | CA | 90640 | | 1-Property Owner |
| 2090 | ABDUL W HIDAYATHULLA | OR CURRENT OCCUPANT | CA | 90640 | | 1-Property Owner |
| 2091 | TIBURCIO M & OLIVIA S FIGUEROA | OR CURRENT OCCUPANT | CA | 90640 | | 1-Property Owner |
| 2092 | SHERALY & SHERBANU KHWAJA | OR CURRENT OCCUPANT | CA | 90640 | | 1-Property Owner |
| 2093 | HECTOR S & GABRIELA MEDRANO | OR CURRENT OCCUPANT | CA | 90640 | | 1-Property Owner |
| 2094 | GUSTAVO & TAIDE ALONSO | OR CURRENT OCCUPANT | CA | 90640 | | 1-Property Owner |
| 2095 | GUSTAVO L & NANCY GARCIA | OR CURRENT OCCUPANT | CA | 90640 | | 1-Property Owner |
| 2096 | MARTHA FLORES | OR CURRENT OCCUPANT | CA | 90640 | | 1-Property Owner |
| 2097 | CARLOS & OFELIA SOTO | OR CURRENT OCCUPANT | CA | 90640 | | 1-Property Owner |
| 2098 | PETER L SOTO | OR CURRENT OCCUPANT | CA | 90640 | | 1-Property Owner |
| 2099 | JONATHAN L TAM | OR CURRENT OCCUPANT | CA | 90640 | | 1-Property Owner |
| 2100 | OSCAR & SILVIA RUIZ | OR CURRENT OCCUPANT | CA | 90640 | | 1-Property Owner |
| 2101 | VICTOR A & BRENDA N MARTINEZ | OR CURRENT OCCUPANT | CA | 90640 | | 1-Property Owner |
| 2102 | KATHERINE D OLVERA | OR CURRENT OCCUPANT | CA | 90640 | | 1-Property Owner |
| 2103 | MANUEL G & ROSA E RODRIGUEZ | OR CURRENT OCCUPANT | CA | 90640 | | 1-Property Owner |
| 2104 | ERNEST N REHBANY | OR CURRENT OCCUPANT | CA | 90640 | | 1-Property Owner |
| 2105 | ARCADIO & JUANA S RAMIREZ | OR CURRENT OCCUPANT | CA | 90640 | | 1-Property Owner |
| 2106 | 813 HUGHES LLC | OR CURRENT OCCUPANT | CA | 90670 | | 1-Property Owner |
| 2107 | CESAR MARTINEZ | OR CURRENT OCCUPANT | CA | 90640 | | 1-Property Owner |
| 2108 | ROBERT M & PATRICIA S BRACAMONTES | OR CURRENT OCCUPANT | CA | 90640 | | 1-Property Owner |
| 2109 | HECTOR CAZARES | OR CURRENT OCCUPANT | CA | 90640 | | 1-Property Owner |
| 2110 | RUBEN R & GLORIA E PEREZ | OR CURRENT OCCUPANT | CA | 90640 | | 1-Property Owner |
| 2111 | OLIVIA R MACIAS | OR CURRENT OCCUPANT | CA | 90640 | | 1-Property Owner |
| 2112 | CELIA MENDOZA | OR CURRENT OCCUPANT | CA | 90640 | | 1-Property Owner |

Eastside Transit Corridor Phase 2 Project
November 2021 Community Meetings - Mailing List for Montebello-Specific Meeting
*(Redacted mailing addresses)*

| No. | OWNER NAME | OWNER 2 | M_STATE | M_ZIP | M_ZIP4 | Type |
|---|---|---|---|---|---|---|
| 2113 | ANDRES BELTRAN | OR CURRENT OCCUPANT | CA | 90640 | | 1-Property Owner |
| 2114 | RUBEN SOLORZANO | OR CURRENT OCCUPANT | CA | 90640 | | 1-Property Owner |
| 2115 | SAL & AURORA QUEZADA | OR CURRENT OCCUPANT | CA | 90640 | | 1-Property Owner |
| 2116 | LEONOR A MARTINEZ | OR CURRENT OCCUPANT | CA | 90640 | | 1-Property Owner |
| 2117 | ISMAEL R & MARY L SAMORA | OR CURRENT OCCUPANT | CA | 90640 | | 1-Property Owner |
| 2118 | PAULINA SERRANO | OR CURRENT OCCUPANT | CA | 90640 | | 1-Property Owner |
| 2119 | LEONEL R & LETICIA RINCON | OR CURRENT OCCUPANT | CA | 90640 | | 1-Property Owner |
| 2120 | JOSE S ARECHIGA | OR CURRENT OCCUPANT | CA | 90640 | | 1-Property Owner |
| 2121 | ROBERT S & MARIA G TAFOYA | OR CURRENT OCCUPANT | CA | 90640 | | 1-Property Owner |
| 2122 | ALBERT & ESPERANZA FLORES | OR CURRENT OCCUPANT | CA | 92807 | | 1-Property Owner |
| 2123 | GRACE AHN | OR CURRENT OCCUPANT | CA | 90640 | | 1-Property Owner |
| 2124 | MARTIN G & FELICITA GARCIA | OR CURRENT OCCUPANT | CA | 90640 | | 1-Property Owner |
| 2125 | JUAN J & ALICIA SANJUAN | OR CURRENT OCCUPANT | CA | 90255 | | 1-Property Owner |
| 2126 | JESUS & MARY R FRANCO | OR CURRENT OCCUPANT | CA | 90640 | | 1-Property Owner |
| 2127 | ARTHUR F MARTINEZ | OR CURRENT OCCUPANT | CA | 90640 | | 1-Property Owner |
| 2128 | ARMANDO B & MARTHA O LOJERO | OR CURRENT OCCUPANT | CA | 90640 | | 1-Property Owner |
| 2129 | AURELIANO M YEPEZ | OR CURRENT OCCUPANT | CO | 80249 | | 1-Property Owner |
| 2130 | JOSAHUA C TRAN | OR CURRENT OCCUPANT | CA | 94552 | | 1-Property Owner |
| 2131 | ERNEST C & PILAR V WALTERS | OR CURRENT OCCUPANT | CA | 90640 | | 1-Property Owner |
| 2132 | LUIS ASCENCIO | OR CURRENT OCCUPANT | CA | 90640 | | 1-Property Owner |
| 2133 | JOHN W SHUBIN | OR CURRENT OCCUPANT | CA | 90640 | | 1-Property Owner |
| 2134 | RICHARD BARBOSA | OR CURRENT OCCUPANT | CA | 90640 | | 1-Property Owner |
| 2135 | JESUS & SILVIA DE LA ROSA | OR CURRENT OCCUPANT | CA | 90640 | | 1-Property Owner |
| 2136 | CARDONA PROPERTIES LLC | OR CURRENT OCCUPANT | CA | 90262 | | 1-Property Owner |
| 2137 | WILLIAM D CAMPBELL | OR CURRENT OCCUPANT | CA | 90640 | | 1-Property Owner |
| 2138 | RICARDO S VALENCIA | OR CURRENT OCCUPANT | CA | 90640 | | 1-Property Owner |
| 2139 | LORRETTE & ROBERT G VILLA | OR CURRENT OCCUPANT | CA | 90640 | | 1-Property Owner |
| 2140 | CHRISTINA GUERRERO | OR CURRENT OCCUPANT | CA | 90640 | | 1-Property Owner |
| 2141 | JESSIE PLASENCIA | OR CURRENT OCCUPANT | CA | 90640 | | 1-Property Owner |
| 2142 | AXEL O & ELIZABETH PEREZ | OR CURRENT OCCUPANT | CA | 90640 | | 1-Property Owner |
| 2143 | JASON CHANG | OR CURRENT OCCUPANT | CA | 90640 | | 1-Property Owner |
| 2144 | CESAR & GALDINA SALGUERO | OR CURRENT OCCUPANT | CA | 90640 | | 1-Property Owner |

Eastside Transit Corridor Phase 2 Project
November 2021 Community Meetings - Mailing List for Montebello-Specific Meeting
*(Redacted mailing addresses)*

| No. | OWNER NAME | OWNER 2 | M_STATE | M_ZIP | M_ZIP4 | Type |
|---|---|---|---|---|---|---|
| 2145 | SERGIO A QUINTERO | OR CURRENT OCCUPANT | CA | 90640 | | 1-Property Owner |
| 2146 | ROSALIA & JORGE BERMUDEZ | OR CURRENT OCCUPANT | CA | 90640 | | 1-Property Owner |
| 2147 | ARTURO & ROSA M ROCHA | OR CURRENT OCCUPANT | CA | 90640 | | 1-Property Owner |
| 2148 | ARELYS & OLINDA MORAZAN | OR CURRENT OCCUPANT | CA | 90640 | | 1-Property Owner |
| 2149 | LONGINO M & MARGARITA ROLDAN | OR CURRENT OCCUPANT | CA | 90640 | | 1-Property Owner |
| 2150 | JOSE D & ANA C LOPEZ | OR CURRENT OCCUPANT | CA | 90640 | | 1-Property Owner |
| 2151 | DESIREE MIRELES | OR CURRENT OCCUPANT | CA | 90640 | | 1-Property Owner |
| 2152 | WILLIAM S & MARY I FOSTER | OR CURRENT OCCUPANT | CA | 90640 | | 1-Property Owner |
| 2153 | HARRIS & DORIS I MATAALII | OR CURRENT OCCUPANT | CA | 90640 | | 1-Property Owner |
| 2154 | DEZHENG DONG | OR CURRENT OCCUPANT | CA | 91007 | | 1-Property Owner |
| 2155 | MARIO R ESTRADA | OR CURRENT OCCUPANT | CA | 90640 | | 1-Property Owner |
| 2156 | OLGA E & ABEL M MARTINEZ | OR CURRENT OCCUPANT | CA | 90640 | | 1-Property Owner |
| 2157 | MAURICIO A VARGAS | OR CURRENT OCCUPANT | CA | 90640 | | 1-Property Owner |
| 2158 | MARIA I BARRENO | OR CURRENT OCCUPANT | CA | 90640 | | 1-Property Owner |
| 2159 | LIBORIO & NABORINA D CORTES | OR CURRENT OCCUPANT | CA | 90640 | | 1-Property Owner |
| 2160 | ERIC CARRILLO | OR CURRENT OCCUPANT | CA | 90640 | | 1-Property Owner |
| 2161 | LAURA R BERMUDO | OR CURRENT OCCUPANT | CA | 90640 | | 1-Property Owner |
| 2162 | MIGUEL & EDELMIRA HERRERA | OR CURRENT OCCUPANT | CA | 90640 | | 1-Property Owner |
| 2163 | RAUL & SONIA H COBOS | OR CURRENT OCCUPANT | CA | 90640 | | 1-Property Owner |
| 2164 | ROMULO & MARIA E BARRIOS | OR CURRENT OCCUPANT | CA | 90640 | | 1-Property Owner |
| 2165 | KYOUNG WAN KIM | OR CURRENT OCCUPANT | CA | 90640 | | 1-Property Owner |
| 2166 | UBALDINA PEREZ | OR CURRENT OCCUPANT | CA | 90640 | | 1-Property Owner |
| 2167 | MARGARET L DRENK | OR CURRENT OCCUPANT | CA | 90640 | | 1-Property Owner |
| 2168 | KAREN J ADELSECK | OR CURRENT OCCUPANT | CA | 90640 | | 1-Property Owner |
| 2169 | FLORENTINA LOPEZ | OR CURRENT OCCUPANT | CA | 90640 | | 1-Property Owner |
| 2170 | NATALIA N RAMOS | OR CURRENT OCCUPANT | CA | 90640 | | 1-Property Owner |
| 2171 | DENNIS R & SUSAN L SANCHEZ | OR CURRENT OCCUPANT | CA | 91364 | | 1-Property Owner |
| 2172 | DOROTHY M BOGDANOFF | OR CURRENT OCCUPANT | CA | 90640 | | 1-Property Owner |
| 2173 | JOEL R & MARIA M PARRA | OR CURRENT OCCUPANT | CA | 90640 | | 1-Property Owner |
| 2174 | ALAN M MOTA | OR CURRENT OCCUPANT | CA | 90032 | | 1-Property Owner |
| 2175 | WILSON E & ROCIO D CUEVA | OR CURRENT OCCUPANT | CA | 90640 | | 1-Property Owner |
| 2176 | SAMUEL PEREZ | OR CURRENT OCCUPANT | CA | 90640 | | 1-Property Owner |

Eastside Transit Corridor Phase 2 Project
November 2021 Community Meetings - Mailing List for Montebello-Specific Meeting
*(Redacted mailing addresses)*

| No. | OWNER NAME | OWNER 2 | M_STATE | M_ZIP | M_ZIP4 | Type |
|---|---|---|---|---|---|---|
| 2177 | CHARLES G & AUDREY K FUKUSHIMA | OR CURRENT OCCUPANT | CA | 90640 | | 1-Property Owner |
| 2178 | ILDA VILLALOBOS | OR CURRENT OCCUPANT | CA | 90640 | | 1-Property Owner |
| 2179 | RAUL NUNEZ | OR CURRENT OCCUPANT | CA | 90640 | | 1-Property Owner |
| 2180 | CHARLES J & GRISELDA M BAZULTO | OR CURRENT OCCUPANT | CA | 90640 | | 1-Property Owner |
| 2181 | TIMOTEO G MORALES | OR CURRENT OCCUPANT | CA | 90640 | | 1-Property Owner |
| 2182 | CARMEN T & FRANCISCO T HERNANDEZ | OR CURRENT OCCUPANT | CA | 90640 | | 1-Property Owner |
| 2183 | CARLOS A HERNANDEZ | OR CURRENT OCCUPANT | CA | 90640 | | 1-Property Owner |
| 2184 | CARLOS A GARCIA | OR CURRENT OCCUPANT | CA | 90640 | | 1-Property Owner |
| 2185 | ARTEMIO E & ROSEMARIE NAVARRO | OR CURRENT OCCUPANT | CA | 90040 | | 1-Property Owner |
| 2186 | STEPHANIE L KLINGLESMITH | OR CURRENT OCCUPANT | CA | 90640 | | 1-Property Owner |
| 2187 | MICHAEL A RUEDAS | OR CURRENT OCCUPANT | CA | 90640 | | 1-Property Owner |
| 2188 | RODOLFO M LENA | OR CURRENT OCCUPANT | CA | 90640 | | 1-Property Owner |
| 2189 | OSCAR & MARIA T BRACAMONTE | OR CURRENT OCCUPANT | CA | 90640 | | 1-Property Owner |
| 2190 | SANDRA GEORGE | OR CURRENT OCCUPANT | CA | 90640 | | 1-Property Owner |
| 2191 | YAEKO AIHARA | OR CURRENT OCCUPANT | CA | 90012 | | 1-Property Owner |
| 2192 | MARCO & CONNIE S VALLES | OR CURRENT OCCUPANT | CA | 90640 | | 1-Property Owner |
| 2193 | JOSE M REYES | OR CURRENT OCCUPANT | CA | 90640 | | 1-Property Owner |
| 2194 | OMERO & ETELVINA C SANDOVAL | OR CURRENT OCCUPANT | CA | 90640 | | 1-Property Owner |
| 2195 | LIBRADO RAMIREZ | OR CURRENT OCCUPANT | CA | 90640 | | 1-Property Owner |
| 2196 | ROBIN R ROBINSON | OR CURRENT OCCUPANT | CA | 91803 | | 1-Property Owner |
| 2197 | EDGAR P & JESSICA CISNEROS | OR CURRENT OCCUPANT | CA | 90640 | | 1-Property Owner |
| 2198 | ALFREDO REYNAGA | OR CURRENT OCCUPANT | CA | 90640 | | 1-Property Owner |
| 2199 | FULGENCIO G & EPIFANIA ZAPATA | OR CURRENT OCCUPANT | CA | 90640 | | 1-Property Owner |
| 2200 | RICHARD E & MARIE H MEDINA | OR CURRENT OCCUPANT | CA | 90640 | | 1-Property Owner |
| 2201 | FRANCISCO J & TERESA GARCIA | OR CURRENT OCCUPANT | CA | 90640 | | 1-Property Owner |
| 2202 | FRANCISCO J & MARIA I GONZALEZ | OR CURRENT OCCUPANT | CA | 90640 | | 1-Property Owner |
| 2203 | RANDOLPH M & ADRIANA SERMENO | OR CURRENT OCCUPANT | CA | 90640 | | 1-Property Owner |
| 2204 | DANIEL E & MARIA S CONTRERAS | OR CURRENT OCCUPANT | CA | 90640 | | 1-Property Owner |
| 2205 | GUILLERMO & MARIA V MEDINA | OR CURRENT OCCUPANT | CA | 90640 | | 1-Property Owner |
| 2206 | NINA KOBZOFF | OR CURRENT OCCUPANT | CA | 91746 | | 1-Property Owner |
| 2207 | TOMMY T & KENT KAMI | OR CURRENT OCCUPANT | CA | 90640 | | 1-Property Owner |
| 2208 | MICHAEL & VERONICA STOCZ | OR CURRENT OCCUPANT | CA | 90640 | | 1-Property Owner |

Eastside Transit Corridor Phase 2 Project
November 2021 Community Meetings - Mailing List for Montebello-Specific Meeting
*(Redacted mailing addresses)*

| No. | OWNER NAME | OWNER 2 | M_STATE | M_ZIP | M_ZIP4 | Type |
|---|---|---|---|---|---|---|
| 2209 | FREDERICK J & KATHLEEN A STOLHMAN | OR CURRENT OCCUPANT | CA | 90640 | | 1-Property Owner |
| 2210 | MARIANO A NUNEZ | OR CURRENT OCCUPANT | CA | 90640 | | 1-Property Owner |
| 2211 | BRYAN B & JANET NEEDHAM | OR CURRENT OCCUPANT | CA | 90640 | | 1-Property Owner |
| 2212 | JAVIER O & GUILLERMINA SANCHEZ | OR CURRENT OCCUPANT | CA | 90640 | | 1-Property Owner |
| 2213 | PAZ SANCHEZ | OR CURRENT OCCUPANT | CA | 90640 | | 1-Property Owner |
| 2214 | FRANKLIN & LAURA GONZALEZ | OR CURRENT OCCUPANT | CA | 90640 | | 1-Property Owner |
| 2215 | JOSE A & NORMA E BATRES | OR CURRENT OCCUPANT | CA | 90640 | | 1-Property Owner |
| 2216 | RICHARD A JIMENEZ | OR CURRENT OCCUPANT | CA | 90640 | | 1-Property Owner |
| 2217 | LARU SERRANO | OR CURRENT OCCUPANT | CA | 90640 | | 1-Property Owner |
| 2218 | FEDERICO & ANA MORALES | OR CURRENT OCCUPANT | CA | 90640 | | 1-Property Owner |
| 2219 | JESUS & CAROLINA MARQUEZ | OR CURRENT OCCUPANT | CA | 90640 | | 1-Property Owner |
| 2220 | MERCEDES BAHRMAN | OR CURRENT OCCUPANT | CA | 90640 | | 1-Property Owner |
| 2221 | MANUEL P LOZANO | OR CURRENT OCCUPANT | CA | 90640 | | 1-Property Owner |
| 2222 | GASPAR & DIANA V FLORES | OR CURRENT OCCUPANT | CA | 90640 | | 1-Property Owner |
| 2223 | GALOUST & CYNTHIA S BAGHDASSARIAN | OR CURRENT OCCUPANT | CA | 90640 | | 1-Property Owner |
| 2224 | MAYRA RAMIREZ | OR CURRENT OCCUPANT | CA | 90640 | | 1-Property Owner |
| 2225 | GENE & JEANET LUM | OR CURRENT OCCUPANT | CA | 90640 | | 1-Property Owner |
| 2226 | RALPH & ESPERANZA M PEGUERO | OR CURRENT OCCUPANT | CA | 90640 | | 1-Property Owner |
| 2227 | GERARDO G & MARIA M VALLES | OR CURRENT OCCUPANT | CA | 90640 | | 1-Property Owner |
| 2228 | ALFRED & EILEEN VIERA | OR CURRENT OCCUPANT | CA | 90640 | | 1-Property Owner |
| 2229 | HECTOR M & MARY E CORREA | OR CURRENT OCCUPANT | CA | 90640 | | 1-Property Owner |
| 2230 | MARTIN & MARIA GUTIERREZ | OR CURRENT OCCUPANT | CA | 90640 | | 1-Property Owner |
| 2231 | HAROLD & OLIVIA FAJARDO | OR CURRENT OCCUPANT | CA | 91748 | | 1-Property Owner |
| 2232 | ROSE M LOMELI | OR CURRENT OCCUPANT | CA | 90640 | | 1-Property Owner |
| 2233 | JOSEPH & VIRGINIA V RODRIGUEZ | OR CURRENT OCCUPANT | CA | 90640 | | 1-Property Owner |
| 2234 | ELADIO I GUTIERREZ | OR CURRENT OCCUPANT | CA | 90640 | | 1-Property Owner |
| 2235 | BUNBAOV CHEA | OR CURRENT OCCUPANT | CA | 90640 | | 1-Property Owner |
| 2236 | JOSEPHINE RIVAS | OR CURRENT OCCUPANT | CA | 90640 | | 1-Property Owner |
| 2237 | ALICIA A HERNANDEZ | OR CURRENT OCCUPANT | CA | 90640 | | 1-Property Owner |
| 2238 | DAISY W LEE | OR CURRENT OCCUPANT | CA | 90640 | | 1-Property Owner |
| 2239 | PARINYA YIMNOI | OR CURRENT OCCUPANT | CA | 90640 | | 1-Property Owner |
| 2240 | EDUARDO CARRASCO | OR CURRENT OCCUPANT | CA | 90640 | | 1-Property Owner |

Eastside Transit Corridor Phase 2 Project
November 2021 Community Meetings - Mailing List for Montebello-Specific Meeting
*(Redacted mailing addresses)*

| No. | OWNER NAME | OWNER 2 | M_STATE | M_ZIP | M_ZIP4 | Type |
|---|---|---|---|---|---|---|
| 2241 | MERIAM S WUNDERLICH | OR CURRENT OCCUPANT | CA | 90640 | | 1-Property Owner |
| 2242 | EMMANUEL V & SHIRLEY A BALUCANAG | OR CURRENT OCCUPANT | CA | 90640 | | 1-Property Owner |
| 2243 | SEUNG K & BOKHEE PARK | OR CURRENT OCCUPANT | CA | 90640 | | 1-Property Owner |
| 2244 | HUE Q DOAN | OR CURRENT OCCUPANT | CA | 90640 | | 1-Property Owner |
| 2245 | ALBERT A & HELEN KONOIAN | OR CURRENT OCCUPANT | CA | 90640 | | 1-Property Owner |
| 2246 | HUGO & JACQUELINE RAMIREZ | OR CURRENT OCCUPANT | CA | 90640 | | 1-Property Owner |
| 2247 | RICHARD & RAMONA HINOJOS | OR CURRENT OCCUPANT | CA | 90640 | | 1-Property Owner |
| 2248 | ANTONIO NUNEZ | OR CURRENT OCCUPANT | CA | 90640 | | 1-Property Owner |
| 2249 | ARTURO & MARIA DE LA TORRE | OR CURRENT OCCUPANT | CA | 90640 | | 1-Property Owner |
| 2250 | GUILLERMO L GOMEZ | OR CURRENT OCCUPANT | CA | 90640 | | 1-Property Owner |
| 2251 | JOHN & PATRICK SIMONELLO | OR CURRENT OCCUPANT | NY | 11238 | | 1-Property Owner |
| 2252 | GREGORIO M VALDEZ | OR CURRENT OCCUPANT | CA | 90640 | | 1-Property Owner |
| 2253 | GLORIA CARRASCO | OR CURRENT OCCUPANT | CA | 90640 | | 1-Property Owner |
| 2254 | ALICIA M CERVANTES | OR CURRENT OCCUPANT | CA | 90640 | | 1-Property Owner |
| 2255 | SUZANNE C WATSON | OR CURRENT OCCUPANT | CA | 90640 | | 1-Property Owner |
| 2256 | VINCENT J SORIANO | OR CURRENT OCCUPANT | CA | 90640 | | 1-Property Owner |
| 2257 | ANA C LARIOS | OR CURRENT OCCUPANT | CA | 90640 | | 1-Property Owner |
| 2258 | ESTHER J CORTEZ | OR CURRENT OCCUPANT | CA | 90640 | | 1-Property Owner |
| 2259 | DIONISIA O HURTADO | OR CURRENT OCCUPANT | CA | 90640 | | 1-Property Owner |
| 2260 | MARIA D MARTINEZ | OR CURRENT OCCUPANT | CA | 90640 | | 1-Property Owner |
| 2261 | VICTOR & CONSUELO CASANOVA | OR CURRENT OCCUPANT | CA | 90640 | | 1-Property Owner |
| 2262 | CHRISTOPHER & MARTHA H SUSTAYTA | OR CURRENT OCCUPANT | CA | 90640 | | 1-Property Owner |
| 2263 | JOE LUNA | OR CURRENT OCCUPANT | CA | 90640 | | 1-Property Owner |
| 2264 | IRMA FRANCO | OR CURRENT OCCUPANT | CA | 90640 | | 1-Property Owner |
| 2265 | ARNEL & MARIEL C QUIZON | OR CURRENT OCCUPANT | CA | 90640 | | 1-Property Owner |
| 2266 | MARGARITA UBALDO | OR CURRENT OCCUPANT | CA | 90640 | | 1-Property Owner |
| 2267 | VICTOR D & BERTHA A NAVARRETE | OR CURRENT OCCUPANT | CA | 90640 | | 1-Property Owner |
| 2268 | BARBARA & KIM SINOCRUZ | OR CURRENT OCCUPANT | CA | 90640 | | 1-Property Owner |
| 2269 | ANA G BONILLA | OR CURRENT OCCUPANT | CA | 90640 | | 1-Property Owner |
| 2270 | JAVIER G SANTAMARIA | OR CURRENT OCCUPANT | CA | 90640 | | 1-Property Owner |
| 2271 | VIOLET KAZARIAN | OR CURRENT OCCUPANT | CA | 90640 | | 1-Property Owner |
| 2272 | LEO P & ROSE FORTINI | OR CURRENT OCCUPANT | CA | 90640 | | 1-Property Owner |

Eastside Transit Corridor Phase 2 Project
November 2021 Community Meetings - Mailing List for Montebello-Specific Meeting
*(Redacted mailing addresses)*

| No. | OWNER NAME | OWNER 2 | M_STATE | M_ZIP | M_ZIP4 | Type |
|---|---|---|---|---|---|---|
| 2273 | GENE & KIKUKO KAWAMOTO | OR CURRENT OCCUPANT | CA | 90640 | | 1-Property Owner |
| 2274 | THOEUN & ALEXANDRIA I UCH | OR CURRENT OCCUPANT | CA | 90640 | | 1-Property Owner |
| 2275 | CHRISTOPHER A TERAN | OR CURRENT OCCUPANT | CA | 90640 | | 1-Property Owner |
| 2276 | HUANCHIN SO | OR CURRENT OCCUPANT | CA | 90640 | | 1-Property Owner |
| 2277 | URIEL VALENZUELA | OR CURRENT OCCUPANT | CA | 90640 | | 1-Property Owner |
| 2278 | ALDONSA GARCIA | OR CURRENT OCCUPANT | CA | 90640 | | 1-Property Owner |
| 2279 | JIMMY & DORALY SPIROPOULOS | OR CURRENT OCCUPANT | CA | 90640 | | 1-Property Owner |
| 2280 | GIOVANNI & LUPE SERGI | OR CURRENT OCCUPANT | CA | 90640 | | 1-Property Owner |
| 2281 | DAVID A & SHIRLEY KORETOFF | OR CURRENT OCCUPANT | CA | 90640 | | 1-Property Owner |
| 2282 | JOE & CLAUDIA RODRIGUEZ | OR CURRENT OCCUPANT | CA | 90640 | | 1-Property Owner |
| 2283 | PRISCILLA FLORES | OR CURRENT OCCUPANT | CA | 90640 | | 1-Property Owner |
| 2284 | ANTONIO SOLORZANO | OR CURRENT OCCUPANT | CA | 90640 | | 1-Property Owner |
| 2285 | ERNESTINA ZAPATA | OR CURRENT OCCUPANT | CA | 90640 | | 1-Property Owner |
| 2286 | SYLVIA M HEACOCK | OR CURRENT OCCUPANT | CA | 90640 | | 1-Property Owner |
| 2287 | ADRIAN & ANA DIAZ | OR CURRENT OCCUPANT | CA | 90640 | | 1-Property Owner |
| 2288 | ALPHONSE MORENO | OR CURRENT OCCUPANT | CA | 90640 | | 1-Property Owner |
| 2289 | REMBERTO E & EUFEMIA M NIEVA | OR CURRENT OCCUPANT | CA | 90640 | | 1-Property Owner |
| 2290 | TERESA J CABRERA | OR CURRENT OCCUPANT | CA | 90640 | | 1-Property Owner |
| 2291 | ANGEL L & MARIA E LOPEZ | OR CURRENT OCCUPANT | CA | 90640 | | 1-Property Owner |
| 2292 | MANUEL & ADRIANA GRACIAS | OR CURRENT OCCUPANT | CA | 90640 | | 1-Property Owner |
| 2293 | JESS T NORIEGA | OR CURRENT OCCUPANT | CA | 90640 | | 1-Property Owner |
| 2294 | SAUN & KIMSEAR SIM | OR CURRENT OCCUPANT | CA | 90640 | | 1-Property Owner |
| 2295 | LILIA CARRILLO | OR CURRENT OCCUPANT | CA | 90640 | | 1-Property Owner |
| 2296 | FELIX D & LIZA S SARAO | OR CURRENT OCCUPANT | CA | 90640 | | 1-Property Owner |
| 2297 | JOHN & SUSAN J URANE | OR CURRENT OCCUPANT | CA | 90640 | | 1-Property Owner |
| 2298 | NANCY N NGUYEN | OR CURRENT OCCUPANT | CA | 90640 | | 1-Property Owner |
| 2299 | NEVAIR & SHANT MARKARIAN | OR CURRENT OCCUPANT | CA | 90640 | | 1-Property Owner |
| 2300 | ARTURO & JUANA CRUZ | OR CURRENT OCCUPANT | CA | 90640 | | 1-Property Owner |
| 2301 | ERIK VEGA | OR CURRENT OCCUPANT | CA | 90640 | | 1-Property Owner |
| 2302 | HECTOR R & NORETTA F MORALES | OR CURRENT OCCUPANT | CA | 90640 | | 1-Property Owner |
| 2303 | RICHARD B FARBER | OR CURRENT OCCUPANT | CA | 90640 | | 1-Property Owner |
| 2304 | LAURA Y VILLAGOMEZ | OR CURRENT OCCUPANT | CA | 90640 | | 1-Property Owner |

Eastside Transit Corridor Phase 2 Project
November 2021 Community Meetings - Mailing List for Montebello-Specific Meeting
*(Redacted mailing addresses)*

| No. | OWNER NAME | OWNER 2 | M_STATE | M_ZIP | M_ZIP4 | Type |
|---|---|---|---|---|---|---|
| 2305 | BETTY HENNESSEE | OR CURRENT OCCUPANT | CA | 90640 | | 1-Property Owner |
| 2306 | JOSE NINO | OR CURRENT OCCUPANT | CA | 90640 | | 1-Property Owner |
| 2307 | CECILIA SAGUID | OR CURRENT OCCUPANT | CA | 90640 | | 1-Property Owner |
| 2308 | JOSE & ANA ROMERO | OR CURRENT OCCUPANT | CA | 90640 | | 1-Property Owner |
| 2309 | MARIA O RIVAS | OR CURRENT OCCUPANT | CA | 90640 | | 1-Property Owner |
| 2310 | HONORIA TABIZON | OR CURRENT OCCUPANT | CA | 90640 | | 1-Property Owner |
| 2311 | CARMEN CAPISTRAN | OR CURRENT OCCUPANT | CA | 90640 | | 1-Property Owner |
| 2312 | RUBEN D GUTIERREZ | OR CURRENT OCCUPANT | CA | 90640 | | 1-Property Owner |
| 2313 | EDMUND D ORTIZ | OR CURRENT OCCUPANT | CA | 90640 | | 1-Property Owner |
| 2314 | FRANCISCO J & EVELIA GONZALEZ | OR CURRENT OCCUPANT | CA | 90640 | | 1-Property Owner |
| 2315 | OFELIA PRECIDADO | OR CURRENT OCCUPANT | CA | 90640 | | 1-Property Owner |
| 2316 | CARLOS M & MOLLY J REYES | OR CURRENT OCCUPANT | CA | 90022 | | 1-Property Owner |
| 2317 | LEONARD & MONICA SALDANA | OR CURRENT OCCUPANT | CA | 90640 | | 1-Property Owner |
| 2318 | HENRY GAY | OR CURRENT OCCUPANT | CA | 90640 | | 1-Property Owner |
| 2319 | HAYK GRIGORYAN | OR CURRENT OCCUPANT | CA | 90640 | | 1-Property Owner |
| 2320 | MATTHEW TABIZON | OR CURRENT OCCUPANT | CA | 90640 | | 1-Property Owner |
| 2321 | JERONIMO & CARMEN ZARAGOZA | OR CURRENT OCCUPANT | CA | 90640 | | 1-Property Owner |
| 2322 | JAIME & SARA A GONZALEZ | OR CURRENT OCCUPANT | CA | 90640 | | 1-Property Owner |
| 2323 | CRAIG Y & JUANA FUKUSHIMA | OR CURRENT OCCUPANT | CA | 90640 | | 1-Property Owner |
| 2324 | ESPERANZA DELA TORRE | OR CURRENT OCCUPANT | CA | 90640 | | 1-Property Owner |
| 2325 | GUILLERMO C SIERRA | OR CURRENT OCCUPANT | CA | 90640 | | 1-Property Owner |
| 2326 | LETICIA M CASTILLO | OR CURRENT OCCUPANT | CA | 90640 | | 1-Property Owner |
| 2327 | PEDRO & GLORIA ROCHA | OR CURRENT OCCUPANT | CA | 90640 | | 1-Property Owner |
| 2328 | ELEANOR M RUIZ | OR CURRENT OCCUPANT | CA | 90640 | | 1-Property Owner |
| 2329 | LEVAN PROTHERO | OR CURRENT OCCUPANT | CA | 90640 | | 1-Property Owner |
| 2330 | CHRISTOPHER & JESSICA ANDREWS | OR CURRENT OCCUPANT | CA | 90640 | | 1-Property Owner |
| 2331 | GURGEN PARUNAKIAN | OR CURRENT OCCUPANT | CA | 90640 | | 1-Property Owner |
| 2332 | JIANHUI LI | OR CURRENT OCCUPANT | CA | 90640 | | 1-Property Owner |
| 2333 | GERARDO GALAVIZ MEDINA | OR CURRENT OCCUPANT | CA | 90640 | | 1-Property Owner |
| 2334 | JUAN C & MARIA L MANRIQUEZ | OR CURRENT OCCUPANT | CA | 90640 | | 1-Property Owner |
| 2335 | JOSE A & RONNICA I COPADO | OR CURRENT OCCUPANT | CA | 90640 | | 1-Property Owner |
| 2336 | SERGIO & NOEMI CARRASCO | OR CURRENT OCCUPANT | CA | 90640 | | 1-Property Owner |

Eastside Transit Corridor Phase 2 Project
November 2021 Community Meetings - Mailing List for Montebello-Specific Meeting
*(Redacted mailing addresses)*

| No. | OWNER NAME | OWNER 2 | M_STATE | M_ZIP | M_ZIP4 | Type |
|---|---|---|---|---|---|---|
| 2337 | MARK ULVES | OR CURRENT OCCUPANT | CA | 92807 | | 1-Property Owner |
| 2338 | ANNE M TARNOFF | OR CURRENT OCCUPANT | CA | 90640 | | 1-Property Owner |
| 2339 | PEDRO & CONNIE PEREZ | OR CURRENT OCCUPANT | CA | 90640 | | 1-Property Owner |
| 2340 | CLARA ALVAREZ | OR CURRENT OCCUPANT | CA | 90640 | | 1-Property Owner |
| 2341 | ALFRED S & MARGARET JIMENEZ | OR CURRENT OCCUPANT | CA | 90640 | | 1-Property Owner |
| 2342 | LOURDES MELENCIO | OR CURRENT OCCUPANT | CA | 90640 | | 1-Property Owner |
| 2343 | ROBERT & ANNETTE SANCHEZ | OR CURRENT OCCUPANT | CA | 90640 | | 1-Property Owner |
| 2344 | DENISE D VENEGAS | OR CURRENT OCCUPANT | CA | 90640 | | 1-Property Owner |
| 2345 | KYONG C RODRIGUEZ | OR CURRENT OCCUPANT | CA | 90640 | | 1-Property Owner |
| 2346 | GUSTAVO CABRERA | OR CURRENT OCCUPANT | CA | 90640 | | 1-Property Owner |
| 2347 | THOMAS RICHARD R DECD EST OF | OR CURRENT OCCUPANT | CA | 91007 | | 1-Property Owner |
| 2348 | CHRISTOPHER A TERAN | OR CURRENT OCCUPANT | CA | 90640 | | 1-Property Owner |
| 2349 | SALVADOR & LUZ M GALVAN | OR CURRENT OCCUPANT | CA | 90640 | | 1-Property Owner |
| 2350 | OLIVIA TORRES | OR CURRENT OCCUPANT | CA | 90640 | | 1-Property Owner |
| 2351 | JOSE L & ALICIA VITELA | OR CURRENT OCCUPANT | CA | 90640 | | 1-Property Owner |
| 2352 | OSCAR & MARGARITO QUEZADA | OR CURRENT OCCUPANT | CA | 90640 | | 1-Property Owner |
| 2353 | JOSE F GOMEZ | OR CURRENT OCCUPANT | CA | 90640 | | 1-Property Owner |
| 2354 | JESSE & ELIZABETH L DEANDA | OR CURRENT OCCUPANT | CA | 90640 | | 1-Property Owner |
| 2355 | JOHN R CARRILLO | OR CURRENT OCCUPANT | CA | 90640 | | 1-Property Owner |
| 2356 | KARINA & RUBEN DIAZ | OR CURRENT OCCUPANT | CA | 90640 | | 1-Property Owner |
| 2357 | FRANCISCO & CATHERINE LOAIZA | OR CURRENT OCCUPANT | CA | 90640 | | 1-Property Owner |
| 2358 | ROSALINDA VASQUEZ | OR CURRENT OCCUPANT | CA | 90640 | | 1-Property Owner |
| 2359 | ADELA C DIAZ | OR CURRENT OCCUPANT | CA | 90601 | | 1-Property Owner |
| 2360 | JUAN J MACIEL | OR CURRENT OCCUPANT | CA | 90640 | | 1-Property Owner |
| 2361 | ARTHUR L & DIANNE LOPEZ | OR CURRENT OCCUPANT | CA | 90640 | | 1-Property Owner |
| 2362 | TATIYANA T SABER | OR CURRENT OCCUPANT | CA | 90640 | | 1-Property Owner |
| 2363 | LINO V PEREZ | OR CURRENT OCCUPANT | CA | 90640 | | 1-Property Owner |
| 2364 | DENNIS P & FE M HENSON | OR CURRENT OCCUPANT | CA | 90640 | | 1-Property Owner |
| 2365 | BALLARDO C & LUPE C ROBLEDO | OR CURRENT OCCUPANT | CA | 90640 | | 1-Property Owner |
| 2366 | LIZETTE A DE LA CRUZ | OR CURRENT OCCUPANT | CA | 90640 | | 1-Property Owner |
| 2367 | ISIDRA NAVARRO | OR CURRENT OCCUPANT | CA | 90640 | | 1-Property Owner |
| 2368 | FRANCISCO G & MARIA L RODRIGUEZ | OR CURRENT OCCUPANT | CA | 90640 | | 1-Property Owner |

Eastside Transit Corridor Phase 2 Project
November 2021 Community Meetings - Mailing List for Montebello-Specific Meeting
*(Redacted mailing addresses)*

| No. | OWNER NAME | OWNER 2 | M_STATE | M_ZIP | M_ZIP4 | Type |
|---|---|---|---|---|---|---|
| 2369 | GREGORIO M LARITA | OR CURRENT OCCUPANT | CA | 90640 | | 1-Property Owner |
| 2370 | RAUL & MARGARET NAVARRETE | OR CURRENT OCCUPANT | CA | 90640 | | 1-Property Owner |
| 2371 | MIGUEL E GONZALEZ | OR CURRENT OCCUPANT | CA | 90640 | | 1-Property Owner |
| 2372 | FRANK J GONZALEZ | OR CURRENT OCCUPANT | CA | 90640 | | 1-Property Owner |
| 2373 | ORLANDO A BERUMEN | OR CURRENT OCCUPANT | CA | 90640 | | 1-Property Owner |
| 2374 | JORGE M MARTINEZ FLORES | OR CURRENT OCCUPANT | CA | 90640 | | 1-Property Owner |
| 2375 | JOSE J & MARIA G JIMENEZ | OR CURRENT OCCUPANT | CA | 90640 | | 1-Property Owner |
| 2376 | CHRISTINE TONOIAN | OR CURRENT OCCUPANT | CA | 90640 | | 1-Property Owner |
| 2377 | AMPARO MUNOZ | OR CURRENT OCCUPANT | CA | 90640 | | 1-Property Owner |
| 2378 | JOSE FERNANDEZ | OR CURRENT OCCUPANT | CA | 90640 | | 1-Property Owner |
| 2379 | FRANCISCO A CASTRO | OR CURRENT OCCUPANT | CA | 90640 | | 1-Property Owner |
| 2380 | LUPE MOLINA | OR CURRENT OCCUPANT | CA | 90640 | | 1-Property Owner |
| 2381 | JOSE S & MARIA C LOPEZ | OR CURRENT OCCUPANT | CA | 90640 | | 1-Property Owner |
| 2382 | JESUS C RUIZ | OR CURRENT OCCUPANT | CA | 90640 | | 1-Property Owner |
| 2383 | RUDOLPH & FLORENCIA VALDEZ | OR CURRENT OCCUPANT | CA | 90640 | | 1-Property Owner |
| 2384 | MICHELLE VALDEZ | OR CURRENT OCCUPANT | CA | 90640 | | 1-Property Owner |
| 2385 | TIMOTEO & MONICA ANGULO | OR CURRENT OCCUPANT | CA | 90640 | | 1-Property Owner |
| 2386 | HORTENCIA FERRA | OR CURRENT OCCUPANT | CA | 90640 | | 1-Property Owner |
| 2387 | DANNY E & HEIDI RODRIGUEZ | OR CURRENT OCCUPANT | CA | 90640 | | 1-Property Owner |
| 2388 | ANASTACIO ANS ANNA HERNANDEZ | OR CURRENT OCCUPANT | CA | 90640 | | 1-Property Owner |
| 2389 | ISMAEL G & BRENDA DE LA CRUZ | OR CURRENT OCCUPANT | CA | 90640 | | 1-Property Owner |
| 2390 | PRISTINE Y & POLWIN C CHAN | OR CURRENT OCCUPANT | CA | 91755 | | 1-Property Owner |
| 2391 | AMADORE & GLORIA CAPRA | OR CURRENT OCCUPANT | CA | 90640 | | 1-Property Owner |
| 2392 | JASON R ROEL | OR CURRENT OCCUPANT | CA | 90604 | | 1-Property Owner |
| 2393 | JAVIER A CAMPOS | OR CURRENT OCCUPANT | CA | 90640 | | 1-Property Owner |
| 2394 | ANTONIO H GARFIAS | OR CURRENT OCCUPANT | CA | 90640 | | 1-Property Owner |
| 2395 | ANTONIO & MARIBEL DORADO | OR CURRENT OCCUPANT | CA | 90640 | | 1-Property Owner |
| 2396 | ROSALIA MEDEROS | OR CURRENT OCCUPANT | CA | 90640 | | 1-Property Owner |
| 2397 | JANE F TANJI | OR CURRENT OCCUPANT | CA | 90640 | | 1-Property Owner |
| 2398 | PEDRO & CARMEN CORONEL | OR CURRENT OCCUPANT | CA | 90640 | | 1-Property Owner |
| 2399 | PAUL TIEU | OR CURRENT OCCUPANT | CA | 90640 | | 1-Property Owner |
| 2400 | EDUARDO LOPEZ | OR CURRENT OCCUPANT | CA | 90640 | | 1-Property Owner |

Eastside Transit Corridor Phase 2 Project
November 2021 Community Meetings - Mailing List for Montebello-Specific Meeting
*(Redacted mailing addresses)*

| No. | OWNER NAME | OWNER 2 | M_STATE | M_ZIP | M_ZIP4 | Type |
|---|---|---|---|---|---|---|
| 2401 | JUAN C & JANICE L CORONA | OR CURRENT OCCUPANT | CA | 90640 | | 1-Property Owner |
| 2402 | CARLOS & MAYRA MEZA | OR CURRENT OCCUPANT | CA | 90640 | | 1-Property Owner |
| 2403 | JORGE & ALICIA M GUTIERREZ | OR CURRENT OCCUPANT | CA | 90640 | | 1-Property Owner |
| 2404 | BLANCA I & SANTIAGO LOPEZ | OR CURRENT OCCUPANT | CA | 90640 | | 1-Property Owner |
| 2405 | ROSITA MARTINEZ | OR CURRENT OCCUPANT | CA | 90640 | | 1-Property Owner |
| 2406 | JESUS S SANCHEZ | OR CURRENT OCCUPANT | CA | 90640 | | 1-Property Owner |
| 2407 | STACY M JAMES | OR CURRENT OCCUPANT | CA | 90640 | | 1-Property Owner |
| 2408 | OSVALDO & MARIA SALAS | OR CURRENT OCCUPANT | CA | 90640 | | 1-Property Owner |
| 2409 | GILBERT F & ISABEL RODRIGUEZ | OR CURRENT OCCUPANT | CA | 90640 | | 1-Property Owner |
| 2410 | LAWRENCE S CRESPIN | OR CURRENT OCCUPANT | CA | 90640 | | 1-Property Owner |
| 2411 | MARIO & ZENAIDA MARTINEZ | OR CURRENT OCCUPANT | CA | 90640 | | 1-Property Owner |
| 2412 | VIRGINIA ROMAN | OR CURRENT OCCUPANT | CA | 90640 | | 1-Property Owner |
| 2413 | TERESA S HERNANDEZ | OR CURRENT OCCUPANT | CA | 90640 | | 1-Property Owner |
| 2414 | BLANCA A ENRIQUEZ | OR CURRENT OCCUPANT | CA | 90640 | | 1-Property Owner |
| 2415 | DAGOBERTO & DIANA GONZALEZ | OR CURRENT OCCUPANT | CA | 90640 | | 1-Property Owner |
| 2416 | LOGAN JANET DECD EST OF | OR CURRENT OCCUPANT | CA | 90640 | | 1-Property Owner |
| 2417 | JUAN A & BERTHA C XUNCAX | OR CURRENT OCCUPANT | CA | 90640 | | 1-Property Owner |
| 2418 | WILLIAM J & MERCEDES ANTONICH | OR CURRENT OCCUPANT | CA | 90640 | | 1-Property Owner |
| 2419 | MARIA A RIVERA | OR CURRENT OCCUPANT | CA | 90640 | | 1-Property Owner |
| 2420 | GILBERTO M & IRMA N JAUREGUI | OR CURRENT OCCUPANT | CA | 90640 | | 1-Property Owner |
| 2421 | BASSEM H KALDAS | OR CURRENT OCCUPANT | CA | 90640 | | 1-Property Owner |
| 2422 | SVETLANA GHAMBARYAN | OR CURRENT OCCUPANT | CA | 90640 | | 1-Property Owner |
| 2423 | MARIO & CRISTINA TOVAR | OR CURRENT OCCUPANT | CA | 90640 | | 1-Property Owner |
| 2424 | TERESA G & MICHELLE G MARTINEZ | OR CURRENT OCCUPANT | CA | 90640 | | 1-Property Owner |
| 2425 | RAQUEL ROMAN | OR CURRENT OCCUPANT | CA | 90640 | | 1-Property Owner |
| 2426 | MARIA C & ALFONSO AGUILAR | OR CURRENT OCCUPANT | CA | 90640 | | 1-Property Owner |
| 2427 | JOSEFINA PELAYO | OR CURRENT OCCUPANT | CA | 90640 | | 1-Property Owner |
| 2428 | KATHRYN H HYSSONG | OR CURRENT OCCUPANT | CA | 90640 | | 1-Property Owner |
| 2429 | JOSE L FERNANDEZ FERNANDEZ | OR CURRENT OCCUPANT | CA | 90640 | | 1-Property Owner |
| 2430 | ATTILIO INFUSINO | OR CURRENT OCCUPANT | CA | 90640 | | 1-Property Owner |
| 2431 | ANASTACIO OSORIO | OR CURRENT OCCUPANT | CA | 90640 | | 1-Property Owner |
| 2432 | JOHN S & PATRICIA A GONZALES | OR CURRENT OCCUPANT | CA | 90640 | | 1-Property Owner |

Eastside Transit Corridor Phase 2 Project
November 2021 Community Meetings - Mailing List for Montebello-Specific Meeting
*(Redacted mailing addresses)*

| No. | OWNER NAME | OWNER 2 | M_STATE | M_ZIP | M_ZIP4 | Type |
|---|---|---|---|---|---|---|
| 2433 | MARIA E MONTES | OR CURRENT OCCUPANT | CA | 90640 | | 1-Property Owner |
| 2434 | JOSE & MARTHA VALENCIA | OR CURRENT OCCUPANT | CA | 90640 | | 1-Property Owner |
| 2435 | ANTONIO RAMOS | OR CURRENT OCCUPANT | CA | 90640 | | 1-Property Owner |
| 2436 | JOSE & MARIA CAMPOS | OR CURRENT OCCUPANT | CA | 90640 | | 1-Property Owner |
| 2437 | PATRICIA A VERA | OR CURRENT OCCUPANT | CA | 90640 | | 1-Property Owner |
| 2438 | ALFREDO & MARTHA RAMOS | OR CURRENT OCCUPANT | CA | 90640 | | 1-Property Owner |
| 2439 | ALFREDO & CARMEN BARBA | OR CURRENT OCCUPANT | CA | 90034 | | 1-Property Owner |
| 2440 | JOSE G YGLESIAS | OR CURRENT OCCUPANT | CA | 90640 | | 1-Property Owner |
| 2441 | MARIA E MACIAS MARTINEZ | OR CURRENT OCCUPANT | CA | 90640 | | 1-Property Owner |
| 2442 | ALBERTO R VALDEZ | OR CURRENT OCCUPANT | CA | 90640 | | 1-Property Owner |
| 2443 | SOUTHLAND CORP | OR CURRENT OCCUPANT | TX | 75221 | | 1-Property Owner |
| 2444 | SAMMY M & ANTONIA L VASQUEZ | OR CURRENT OCCUPANT | CA | 92562 | | 1-Property Owner |
| 2445 | RUDOLPH A MENDOZA | OR CURRENT OCCUPANT | CA | 90603 | | 1-Property Owner |
| 2446 | JULIO R JUAREZ | OR CURRENT OCCUPANT | CA | 90603 | | 1-Property Owner |
| 2447 | PLATINUM ASSETS LLC | OR CURRENT OCCUPANT | CA | 90640 | | 1-Property Owner |
| 2448 | HEIDI MARTINEZ | OR CURRENT OCCUPANT | CA | 90640 | | 1-Property Owner |
| 2449 | SIMON N & ZUSELL W SZETO | OR CURRENT OCCUPANT | CA | 91780 | | 1-Property Owner |
| 2450 | ARTURO FRESCAS | OR CURRENT OCCUPANT | CA | 90640 | | 1-Property Owner |
| 2451 | AVELINO VILLANUEVA | OR CURRENT OCCUPANT | CA | 90640 | | 1-Property Owner |
| 2452 | KEVIN LE | OR CURRENT OCCUPANT | CA | 90640 | | 1-Property Owner |
| 2453 | GIOVANNY A BURGOS | OR CURRENT OCCUPANT | CA | 90640 | | 1-Property Owner |
| 2454 | JOHN P PRINGLE | OR CURRENT OCCUPANT | CA | 90601 | | 1-Property Owner |
| 2455 | ALEXANDRIA BURCIAGA | OR CURRENT OCCUPANT | CA | 90640 | | 1-Property Owner |
| 2456 | VICTOR & ALICE FILIPOW | OR CURRENT OCCUPANT | CA | 90640 | | 1-Property Owner |
| 2457 | CORINNE GOMEZ | OR CURRENT OCCUPANT | CA | 91709 | | 1-Property Owner |
| 2458 | BELEN R TAMAYO | OR CURRENT OCCUPANT | CA | 90640 | | 1-Property Owner |
| 2459 | JUAN & ESPERANZA ROSALES | OR CURRENT OCCUPANT | CA | 90640 | | 1-Property Owner |
| 2460 | JOSE L & SILVIA L JIMENEZ | OR CURRENT OCCUPANT | CA | 90640 | | 1-Property Owner |
| 2461 | ISELA MARTINEZ | OR CURRENT OCCUPANT | CA | 90640 | | 1-Property Owner |
| 2462 | CARLOS H LOPEZ | OR CURRENT OCCUPANT | CA | 90640 | | 1-Property Owner |
| 2463 | DAVID & ALFRED COBIAN | OR CURRENT OCCUPANT | CA | 90640 | | 1-Property Owner |
| 2464 | ANN B KICHKLA | OR CURRENT OCCUPANT | CA | 90640 | | 1-Property Owner |

Eastside Transit Corridor Phase 2 Project
November 2021 Community Meetings - Mailing List for Montebello-Specific Meeting
*(Redacted mailing addresses)*

| No. | OWNER NAME | OWNER 2 | M_STATE | M_ZIP | M_ZIP4 | Type |
|---|---|---|---|---|---|---|
| 2465 | SHUN Y & CHI S TONG | OR CURRENT OCCUPANT | CA | 90266 | | 1-Property Owner |
| 2466 | JOSE M & PETRA MANZO | OR CURRENT OCCUPANT | CA | 90640 | | 1-Property Owner |
| 2467 | VICTOR M GONZALEZ | OR CURRENT OCCUPANT | CA | 90640 | | 1-Property Owner |
| 2468 | GIT PARTNERS LLC | OR CURRENT OCCUPANT | CA | 90402 | | 1-Property Owner |
| 2469 | CRUZ J & ROSA M VILLEGAS | OR CURRENT OCCUPANT | CA | 90640 | | 1-Property Owner |
| 2470 | LISANDRO QUINONES | OR CURRENT OCCUPANT | CA | 90712 | | 1-Property Owner |
| 2471 | ROBERT L COHEN | OR CURRENT OCCUPANT | CA | 90640 | | 1-Property Owner |
| 2472 | DALILA & MORENA ORDONEZ | OR CURRENT OCCUPANT | CA | 90640 | | 1-Property Owner |
| 2473 | JOSE J MEJIA | OR CURRENT OCCUPANT | CA | 90640 | | 1-Property Owner |
| 2474 | ANGELA B ARANDA | OR CURRENT OCCUPANT | CA | 90640 | | 1-Property Owner |
| 2475 | JESUS CASTRO | OR CURRENT OCCUPANT | CA | 90640 | | 1-Property Owner |
| 2476 | MARGARET BERITICH | OR CURRENT OCCUPANT | CA | 90640 | | 1-Property Owner |
| 2477 | SALVADOR R VASQUEZ | OR CURRENT OCCUPANT | CA | 90640 | | 1-Property Owner |
| 2478 | LORETTA J FREUND | OR CURRENT OCCUPANT | CA | 92626 | | 1-Property Owner |
| 2479 | PAULINA PANTOJA | OR CURRENT OCCUPANT | CA | 90640 | | 1-Property Owner |
| 2480 | KATHY S GUTIERREZ | OR CURRENT OCCUPANT | CA | 90640 | | 1-Property Owner |
| 2481 | DIANA WU | OR CURRENT OCCUPANT | CA | 90640 | | 1-Property Owner |
| 2482 | JAMES C & MARY L NOVAK | OR CURRENT OCCUPANT | CA | 91791 | | 1-Property Owner |
| 2483 | TRISTAN MONTESCLAROS | OR CURRENT OCCUPANT | CA | 90640 | | 1-Property Owner |
| 2484 | CTE SYSTEMS INC | OR CURRENT OCCUPANT | CA | 90802 | | 1-Property Owner |
| 2485 | ALFRED S LAM | OR CURRENT OCCUPANT | CA | 91108 | | 1-Property Owner |
| 2486 | NORTHSIDE PROPERTIES LLC | OR CURRENT OCCUPANT | CA | 91778 | | 1-Property Owner |
| 2487 | MARIA L VALENCIA | OR CURRENT OCCUPANT | CA | 90640 | | 1-Property Owner |
| 2488 | SAN & SUSAN J WONG | OR CURRENT OCCUPANT | CA | 90640 | | 1-Property Owner |
| 2489 | NMM HOSPITALITY INC | OR CURRENT OCCUPANT | CA | 90241 | | 1-Property Owner |
| 2490 | PAUL T UEDA | OR CURRENT OCCUPANT | CA | 90640 | | 1-Property Owner |
| 2491 | MARIA MELERO | OR CURRENT OCCUPANT | CA | 90640 | | 1-Property Owner |
| 2492 | ROSARIO & ANGELICA SILVA | OR CURRENT OCCUPANT | CA | 90640 | | 1-Property Owner |
| 2493 | ALEJANDRO CERVANTES | OR CURRENT OCCUPANT | CA | 90640 | | 1-Property Owner |
| 2494 | STEVEN A BENPHAIBUL | OR CURRENT OCCUPANT | CA | 90640 | | 1-Property Owner |
| 2495 | YUEN CHING CHAN | OR CURRENT OCCUPANT | CA | 91755 | | 1-Property Owner |
| 2496 | LUCILLE & ANDRES VILCHIS | OR CURRENT OCCUPANT | CA | 91745 | | 1-Property Owner |

Eastside Transit Corridor Phase 2 Project
November 2021 Community Meetings - Mailing List for Montebello-Specific Meeting
*(Redacted mailing addresses)*

| No. | OWNER NAME | OWNER 2 | M_STATE | M_ZIP | M_ZIP4 | Type |
|---|---|---|---|---|---|---|
| 2497 | FLORENTINO QUEVEDO | OR CURRENT OCCUPANT | CA | 90640 | | 1-Property Owner |
| 2498 | CHA B ROH | OR CURRENT OCCUPANT | CA | 90068 | | 1-Property Owner |
| 2499 | ANITA VILLALVAZO | OR CURRENT OCCUPANT | CA | 90640 | | 1-Property Owner |
| 2500 | ARNOLDO C MARTIN | OR CURRENT OCCUPANT | CA | 90640 | | 1-Property Owner |
| 2501 | JOSE LOPEZ | OR CURRENT OCCUPANT | CA | 90640 | | 1-Property Owner |
| 2502 | LIONEL MORENO | OR CURRENT OCCUPANT | CA | 90640 | | 1-Property Owner |
| 2503 | DIANA MAGLALANG | OR CURRENT OCCUPANT | CA | 90640 | | 1-Property Owner |
| 2504 | LYDIA BECERRA | OR CURRENT OCCUPANT | CA | 90640 | | 1-Property Owner |
| 2505 | RUBEN V ZARATE | OR CURRENT OCCUPANT | CA | 90640 | | 1-Property Owner |
| 2506 | FIDELA R MORRIS | OR CURRENT OCCUPANT | CA | 90640 | | 1-Property Owner |
| 2507 | ALESANDRO J LOPEZ | OR CURRENT OCCUPANT | CA | 90640 | | 1-Property Owner |
| 2508 | SANTIAGO ROJAS | OR CURRENT OCCUPANT | CA | 90640 | | 1-Property Owner |
| 2509 | IRWIN LUNA | OR CURRENT OCCUPANT | CA | 90640 | | 1-Property Owner |
| 2510 | GLENDA E FRIES | OR CURRENT OCCUPANT | CA | 90620 | | 1-Property Owner |
| 2511 | HORTENSIA A ROJO | OR CURRENT OCCUPANT | CA | 91208 | | 1-Property Owner |
| 2512 | RENE R & NICOLE P CALDERA | OR CURRENT OCCUPANT | CA | 90640 | | 1-Property Owner |
| 2513 | GERARDO & MARTHA DELGADO | OR CURRENT OCCUPANT | CA | 90640 | | 1-Property Owner |
| 2514 | RENE O & ROSALINDA SOSA | OR CURRENT OCCUPANT | CA | 90640 | | 1-Property Owner |
| 2515 | JORGE & MARTHA O CARRILLO | OR CURRENT OCCUPANT | CA | 90640 | | 1-Property Owner |
| 2516 | RAMIRO & GUADALUPE MERCADO | OR CURRENT OCCUPANT | CA | 90640 | | 1-Property Owner |
| 2517 | ANTONIO & HERMILA FLORES | OR CURRENT OCCUPANT | CA | 90640 | | 1-Property Owner |
| 2518 | PATRICIA A BARRAZA | OR CURRENT OCCUPANT | CA | 90640 | | 1-Property Owner |
| 2519 | ALEXANDRA DAVIDIAN | OR CURRENT OCCUPANT | CA | 90640 | | 1-Property Owner |
| 2520 | LAWRENCE & DARLA COVELLONE | OR CURRENT OCCUPANT | CA | 90640 | | 1-Property Owner |
| 2521 | NATTALIE LARIOS | OR CURRENT OCCUPANT | CA | 90640 | | 1-Property Owner |
| 2522 | I AND C WASHINGTON LLC | OR CURRENT OCCUPANT | CA | 90210 | | 1-Property Owner |
| 2523 | JUAN R JUAREZ | OR CURRENT OCCUPANT | CA | 90640 | | 1-Property Owner |
| 2524 | MARLENE ACUNA | OR CURRENT OCCUPANT | CA | 90640 | | 1-Property Owner |
| 2525 | MARIO & MAGDALENA P DIAZ | OR CURRENT OCCUPANT | CA | 90640 | | 1-Property Owner |
| 2526 | GABRIELA E MADERO | OR CURRENT OCCUPANT | CA | 90640 | | 1-Property Owner |
| 2527 | ANDREW & HONORIA TABIZON | OR CURRENT OCCUPANT | CA | 90640 | | 1-Property Owner |
| 2528 | ROSALIO PALOMINO | OR CURRENT OCCUPANT | CA | 90640 | | 1-Property Owner |

Eastside Transit Corridor Phase 2 Project
November 2021 Community Meetings - Mailing List for Montebello-Specific Meeting
*(Redacted mailing addresses)*

| No. | OWNER NAME | OWNER 2 | M_STATE | M_ZIP | M_ZIP4 | Type |
|---|---|---|---|---|---|---|
| 2529 | TED LUJAN | OR CURRENT OCCUPANT | CA | 90640 | | 1-Property Owner |
| 2530 | ANNA L ROBLES | OR CURRENT OCCUPANT | CA | 90640 | | 1-Property Owner |
| 2531 | ISAAC R & STELLA BAIS | OR CURRENT OCCUPANT | CA | 90640 | | 1-Property Owner |
| 2532 | DONNA V GUARDIAN | OR CURRENT OCCUPANT | CA | 90640 | | 1-Property Owner |
| 2533 | RICARDO & MARTHA C ENRIQUEZ | OR CURRENT OCCUPANT | CA | 90640 | | 1-Property Owner |
| 2534 | SANTIAGO L CALVILLO | OR CURRENT OCCUPANT | CA | 90640 | | 1-Property Owner |
| 2535 | RAYMOND BARRAZA | OR CURRENT OCCUPANT | CA | 90601 | | 1-Property Owner |
| 2536 | ANTHONY G SANCHEZ | OR CURRENT OCCUPANT | CA | 92646 | | 1-Property Owner |
| 2537 | CARLOS & LEDVIA C ROCHAC | OR CURRENT OCCUPANT | CA | 90640 | | 1-Property Owner |
| 2538 | ERNIE BERNAL | OR CURRENT OCCUPANT | CA | 90640 | | 1-Property Owner |
| 2539 | JOSE J SAUCEDO | OR CURRENT OCCUPANT | CA | 92831 | | 1-Property Owner |
| 2540 | JAGANNATHAN R CO TR | OR CURRENT OCCUPANT | CA | 90240 | | 1-Property Owner |
| 2541 | R S MONTEBELLO LLC | OR CURRENT OCCUPANT | CA | 90640 | | 1-Property Owner |
| 2542 | EDMUND R VELOZ | OR CURRENT OCCUPANT | CA | 90662 | | 1-Property Owner |
| 2543 | BENJAMIN CONTRERAS | OR CURRENT OCCUPANT | CA | 90640 | | 1-Property Owner |
| 2544 | JOSE J ABREGO | OR CURRENT OCCUPANT | CA | 90640 | | 1-Property Owner |
| 2545 | MAXIMILIAN CARRANZA | OR CURRENT OCCUPANT | CA | 90640 | | 1-Property Owner |
| 2546 | WILLIAM M & M ANTONIETA MOLINARI | OR CURRENT OCCUPANT | CA | 90640 | | 1-Property Owner |
| 2547 | CULTURAL FOUNDATION ARMENIAN | OR CURRENT OCCUPANT | CA | 91206 | | 1-Property Owner |
| 2548 | RITA A VALLE | OR CURRENT OCCUPANT | CA | 90640 | | 1-Property Owner |
| 2549 | ROBERTO A VIRAMONTES | OR CURRENT OCCUPANT | CA | 90640 | | 1-Property Owner |
| 2550 | LUIS M & ROCIO COBIAN | OR CURRENT OCCUPANT | CA | 90640 | | 1-Property Owner |
| 2551 | SUSANA FIERRO CABRERA | OR CURRENT OCCUPANT | CA | 90640 | | 1-Property Owner |
| 2552 | RALPH D & SUSAN L BECKMAN | OR CURRENT OCCUPANT | CA | 90640 | | 1-Property Owner |
| 2553 | DORCAS L FIERRO | OR CURRENT OCCUPANT | CA | 90640 | | 1-Property Owner |
| 2554 | ROMANA RECENDEZ | OR CURRENT OCCUPANT | CA | 90640 | | 1-Property Owner |
| 2555 | STEVE K & ALEJANDRA M SINGH | OR CURRENT OCCUPANT | CA | 90640 | | 1-Property Owner |
| 2556 | MARIA T NAVARRO | OR CURRENT OCCUPANT | CA | 90640 | | 1-Property Owner |
| 2557 | CARMEN M & ANTHONY F REYES | OR CURRENT OCCUPANT | CA | 90640 | | 1-Property Owner |
| 2558 | ROCIO D & MARCELINO HERNANDEZ | OR CURRENT OCCUPANT | CA | 90640 | | 1-Property Owner |
| 2559 | DIANE PACHECO | OR CURRENT OCCUPANT | CA | 90640 | | 1-Property Owner |
| 2560 | ARTURO E & ROSALBA G LOPEZ | OR CURRENT OCCUPANT | CA | 90640 | | 1-Property Owner |

Eastside Transit Corridor Phase 2 Project
November 2021 Community Meetings - Mailing List for Montebello-Specific Meeting
*(Redacted mailing addresses)*

| No. | OWNER NAME | OWNER 2 | M_STATE | M_ZIP | M_ZIP4 | Type |
|---|---|---|---|---|---|---|
| 2561 | LETICIA GUTIERREZ | OR CURRENT OCCUPANT | CA | 90640 | | 1-Property Owner |
| 2562 | STEVEN VALENCIA | OR CURRENT OCCUPANT | CA | 90640 | | 1-Property Owner |
| 2563 | DENISE HAGOPIAN | OR CURRENT OCCUPANT | CA | 90640 | | 1-Property Owner |
| 2564 | CESAR AVILES | OR CURRENT OCCUPANT | CA | 91775 | | 1-Property Owner |
| 2565 | SAZ ESTATES LLC | OR CURRENT OCCUPANT | CA | 91709 | | 1-Property Owner |
| 2566 | TERESA GARCIA | OR CURRENT OCCUPANT | CA | 90022 | | 1-Property Owner |
| 2567 | EDEN C & MARIA D VARGAS | OR CURRENT OCCUPANT | CA | 90640 | | 1-Property Owner |
| 2568 | DAVID G & EILEEN H LOPEZ | OR CURRENT OCCUPANT | CA | 90640 | | 1-Property Owner |
| 2569 | MARIO J & CAMERINA GONZALEZ | OR CURRENT OCCUPANT | CA | 90660 | | 1-Property Owner |
| 2570 | TEAM BUBBA LLC | OR CURRENT OCCUPANT | CA | 91356 | | 1-Property Owner |
| 2571 | MICHAEL RENTERIA | OR CURRENT OCCUPANT | CA | 90632 | | 1-Property Owner |
| 2572 | JOSE E & ROSALINA MORENO | OR CURRENT OCCUPANT | CA | 90650 | | 1-Property Owner |
| 2573 | HELEN Y OCHOA | OR CURRENT OCCUPANT | CA | 90640 | | 1-Property Owner |
| 2574 | JEAN CHAN | OR CURRENT OCCUPANT | CA | 90640 | | 1-Property Owner |
| 2575 | OPENDOOR PROPERTY TRUST 1 | OR CURRENT OCCUPANT | AZ | 85281 | | 1-Property Owner |
| 2576 | SONIA B VARGUEZ | OR CURRENT OCCUPANT | CA | 90640 | | 1-Property Owner |
| 2577 | ERIC CARDOSO | OR CURRENT OCCUPANT | CA | 90640 | | 1-Property Owner |
| 2578 | ARTURO & GUADALUPE O BECERRA | OR CURRENT OCCUPANT | CA | 90640 | | 1-Property Owner |
| 2579 | GEORGETTE A GONZALEZ | OR CURRENT OCCUPANT | CA | 90640 | | 1-Property Owner |
| 2580 | MELISA LUGO | OR CURRENT OCCUPANT | CA | 90640 | | 1-Property Owner |
| 2581 | JERICK J & MARIA L ESTELLA | OR CURRENT OCCUPANT | CA | 90640 | | 1-Property Owner |
| 2582 | SUSANA C SOIBATIAN | OR CURRENT OCCUPANT | CA | 90640 | | 1-Property Owner |
| 2583 | NAMI PEYMANI | OR CURRENT OCCUPANT | CA | 90640 | | 1-Property Owner |
| 2584 | LEILA O & VENUS J ORDEN | OR CURRENT OCCUPANT | CA | 90640 | | 1-Property Owner |
| 2585 | RICHARD C & JULIET GONZALES | OR CURRENT OCCUPANT | CA | 90640 | | 1-Property Owner |
| 2586 | LI GUO | OR CURRENT OCCUPANT | CA | 90640 | | 1-Property Owner |
| 2587 | STEVE & EVA ROJAS | OR CURRENT OCCUPANT | CA | 90640 | | 1-Property Owner |
| 2588 | ALAN CHOW | OR CURRENT OCCUPANT | CA | 90640 | | 1-Property Owner |
| 2589 | CHRISTOPHER C YEH | OR CURRENT OCCUPANT | CA | 90640 | | 1-Property Owner |
| 2590 | CHANG HOON KIM | OR CURRENT OCCUPANT | CA | 90640 | | 1-Property Owner |
| 2591 | JIA CHEN | OR CURRENT OCCUPANT | CA | 90640 | | 1-Property Owner |
| 2592 | MARYAM NICKOOSHIAM | OR CURRENT OCCUPANT | CA | 90640 | | 1-Property Owner |

Eastside Transit Corridor Phase 2 Project
November 2021 Community Meetings - Mailing List for Montebello-Specific Meeting
*(Redacted mailing addresses)*

| No. | OWNER NAME | OWNER 2 | M_STATE | M_ZIP | M_ZIP4 | Type |
|---|---|---|---|---|---|---|
| 2593 | HOWARD H LA | OR CURRENT OCCUPANT | CA | 90640 | | 1-Property Owner |
| 2594 | SU MI & LEONARDO LEE | OR CURRENT OCCUPANT | CA | 90640 | | 1-Property Owner |
| 2595 | MANUEL A MORENO | OR CURRENT OCCUPANT | CA | 90640 | | 1-Property Owner |
| 2596 | ALANA M ACOSTA | OR CURRENT OCCUPANT | CA | 90640 | | 1-Property Owner |
| 2597 | JASON WU | OR CURRENT OCCUPANT | CA | 91755 | | 1-Property Owner |
| 2598 | QUANG NHU CHUNG | OR CURRENT OCCUPANT | CA | 90620 | | 1-Property Owner |
| 2599 | DAVID C & DAVID P MERCADO | OR CURRENT OCCUPANT | CA | 90640 | | 1-Property Owner |
| 2600 | JOANN J GUINTO | OR CURRENT OCCUPANT | CA | 90640 | | 1-Property Owner |
| 2601 | KEVIN WANG | OR CURRENT OCCUPANT | CA | 90640 | | 1-Property Owner |
| 2602 | CHRISTINE TRAN | OR CURRENT OCCUPANT | CA | 90640 | | 1-Property Owner |
| 2603 | EKRIT & SIRIKITA TANTHANASIRIDEJ | OR CURRENT OCCUPANT | CA | 90640 | | 1-Property Owner |
| 2604 | ALFREDO ROSSI | OR CURRENT OCCUPANT | CA | 90640 | | 1-Property Owner |
| 2605 | ALLEN G LAM | OR CURRENT OCCUPANT | CA | 91775 | | 1-Property Owner |
| 2606 | WUN CHAU | OR CURRENT OCCUPANT | CA | 91745 | | 1-Property Owner |
| 2607 | FRANCISCO G ALCARAZ | OR CURRENT OCCUPANT | CA | 90640 | | 1-Property Owner |
| 2608 | JONATHYN F LOMELI | OR CURRENT OCCUPANT | CA | 90640 | | 1-Property Owner |
| 2609 | DEBBIE B SILVEIRA | OR CURRENT OCCUPANT | CA | 90640 | | 1-Property Owner |
| 2610 | JAVIER & ERIN R ALDACO | OR CURRENT OCCUPANT | CA | 90640 | | 1-Property Owner |
| 2611 | EMELIA Y TSO | OR CURRENT OCCUPANT | CA | 90703 | | 1-Property Owner |
| 2612 | ETHEL C GEE | OR CURRENT OCCUPANT | CA | 90640 | | 1-Property Owner |
| 2613 | TALOR S JOHNSON | OR CURRENT OCCUPANT | CA | 90640 | | 1-Property Owner |
| 2614 | PATRICIO A & MELANIE F GINELSA | OR CURRENT OCCUPANT | CA | 90083 | | 1-Property Owner |
| 2615 | BARRY H CHIANG | OR CURRENT OCCUPANT | CA | 90640 | | 1-Property Owner |
| 2616 | JIN KYUNG CHOI | OR CURRENT OCCUPANT | CA | 90640 | | 1-Property Owner |
| 2617 | WILLIAM M & CONNIE L TSAI | OR CURRENT OCCUPANT | CA | 90640 | | 1-Property Owner |
| 2618 | EUN HEE & JOHN K PARK | OR CURRENT OCCUPANT | CA | 90640 | | 1-Property Owner |
| 2619 | JESUS J & CAROLYN F BONDOC | OR CURRENT OCCUPANT | CA | 90640 | | 1-Property Owner |
| 2620 | ANH H & HOAN THI KIM PHAM NGUYEN | OR CURRENT OCCUPANT | CA | 90640 | | 1-Property Owner |
| 2621 | RANDY Y WANG | OR CURRENT OCCUPANT | CA | 90640 | | 1-Property Owner |
| 2622 | AGUSTIN BARAJAS | OR CURRENT OCCUPANT | CA | 90640 | | 1-Property Owner |
| 2623 | TAY UNG SIN | OR CURRENT OCCUPANT | CA | 90031 | | 1-Property Owner |
| 2624 | THOMAS E & KHANH K LAGUNA | OR CURRENT OCCUPANT | CA | 90640 | | 1-Property Owner |

Eastside Transit Corridor Phase 2 Project
November 2021 Community Meetings - Mailing List for Montebello-Specific Meeting
*(Redacted mailing addresses)*

| No. | OWNER NAME | OWNER 2 | M_STATE | M_ZIP | M_ZIP4 | Type |
|---|---|---|---|---|---|---|
| 2625 | ANTHONY DUNN | OR CURRENT OCCUPANT | CA | 90640 | | 1-Property Owner |
| 2626 | MEI Z WAI | OR CURRENT OCCUPANT | CA | 90640 | | 1-Property Owner |
| 2627 | CLIFFORD Y CHI | OR CURRENT OCCUPANT | CA | 90640 | | 1-Property Owner |
| 2628 | TAKESHI P YOSHINO | OR CURRENT OCCUPANT | CA | 90640 | | 1-Property Owner |
| 2629 | JOSE D RAMOS | OR CURRENT OCCUPANT | CA | 90640 | | 1-Property Owner |
| 2630 | CHRISTOPHER C YEH | OR CURRENT OCCUPANT | CA | 90640 | | 1-Property Owner |
| 2631 | JIANHUA TAN | OR CURRENT OCCUPANT | CA | 91752 | | 1-Property Owner |
| 2632 | BRIGHTEN PROPERTIES LLC | OR CURRENT OCCUPANT | CA | 92618 | | 1-Property Owner |
| 2633 | ANGEL & JULIE BUSTAMANTE | OR CURRENT OCCUPANT | CA | 90630 | | 1-Property Owner |
| 2634 | DAVID MANOUSADJIAN | OR CURRENT OCCUPANT | CA | 90640 | | 1-Property Owner |
| 2635 | KENNEY HOLDINGS LLC | OR CURRENT OCCUPANT | CA | 90670 | | 1-Property Owner |
| 2636 | GERALD & ILENE W SRABERG | OR CURRENT OCCUPANT | CA | 90001 | | 1-Property Owner |
| 2637 | MARTIN BACA | OR CURRENT OCCUPANT | CA | 90640 | | 1-Property Owner |
| 2638 | MURATA PROPERTIES LLC | OR CURRENT OCCUPANT | WA | 98685 | | 1-Property Owner |
| 2639 | OLGA L GALVAN | OR CURRENT OCCUPANT | CA | 90606 | | 1-Property Owner |
| 2640 | JOHN E & JENNEKE J KADDIS | OR CURRENT OCCUPANT | CA | 90240 | | 1-Property Owner |
| 2641 | THUY THI TRAN | OR CURRENT OCCUPANT | CA | 90740 | | 1-Property Owner |
| 2642 | SUTHIN & SURAPHI TEWASART | OR CURRENT OCCUPANT | CA | 91108 | | 1-Property Owner |
| 2643 | 716 WASHINGTON LLC | OR CURRENT OCCUPANT | CA | 91604 | | 1-Property Owner |
| 2644 | S DIANA AGAJANIAN | OR CURRENT OCCUPANT | CA | 90660 | | 1-Property Owner |
| 2645 | JOSE I ORTIZ | OR CURRENT OCCUPANT | CA | 90640 | | 1-Property Owner |
| 2646 | GERALD R VEALITZEK | OR CURRENT OCCUPANT | CA | 92562 | | 1-Property Owner |
| 2647 | WAYNE YANG | OR CURRENT OCCUPANT | CA | 91778 | | 1-Property Owner |
| 2648 | DAVID A & TERESA BLANEY | OR CURRENT OCCUPANT | CA | 90731 | | 1-Property Owner |
| 2649 | NESHAMA456 LLC | OR CURRENT OCCUPANT | CA | 90049 | | 1-Property Owner |
| 2650 | GENE L & VERA CHAN | OR CURRENT OCCUPANT | CA | 90640 | | 1-Property Owner |
| 2651 | ROBERT & SHIRLEY FOSTER | OR CURRENT OCCUPANT | CA | 90640 | | 1-Property Owner |
| 2652 | CHE C CHIANG | OR CURRENT OCCUPANT | CA | 90640 | | 1-Property Owner |
| 2653 | ASA E & HEIDI L RAMIREZ | OR CURRENT OCCUPANT | CA | 90640 | | 1-Property Owner |
| 2654 | SHAOLIAN LIU | OR CURRENT OCCUPANT | CA | 90640 | | 1-Property Owner |
| 2655 | FUSANTO CHANDRO | OR CURRENT OCCUPANT | CA | 90640 | | 1-Property Owner |
| 2656 | MICHAEL DOAN | OR CURRENT OCCUPANT | CA | 90640 | | 1-Property Owner |

Eastside Transit Corridor Phase 2 Project
November 2021 Community Meetings - Mailing List for Montebello-Specific Meeting
*(Redacted mailing addresses)*

| No. | OWNER NAME | OWNER 2 | M_STATE | M_ZIP | M_ZIP4 | Type |
|---|---|---|---|---|---|---|
| 2657 | JAVIER MORONES | OR CURRENT OCCUPANT | CA | 90640 | | 1-Property Owner |
| 2658 | SERGIO & FLORENTINO ZENDEJAS | OR CURRENT OCCUPANT | CA | 90640 | | 1-Property Owner |
| 2659 | JINJIE LIU | OR CURRENT OCCUPANT | CA | 91770 | | 1-Property Owner |
| 2660 | JAVIER RIVERA | OR CURRENT OCCUPANT | CA | 90640 | | 1-Property Owner |
| 2661 | LOURDES GONZALEZ | OR CURRENT OCCUPANT | CA | 90640 | | 1-Property Owner |
| 2662 | JENNIFER GOMEZ | OR CURRENT OCCUPANT | CA | 90640 | | 1-Property Owner |
| 2663 | AARON T VO | OR CURRENT OCCUPANT | CA | 90640 | | 1-Property Owner |
| 2664 | DAIWEN J HUANG | OR CURRENT OCCUPANT | CA | 90640 | | 1-Property Owner |
| 2665 | MARCO A & SOCORRO REYES | OR CURRENT OCCUPANT | CA | 93536 | | 1-Property Owner |
| 2666 | JEANNE ILOFF | OR CURRENT OCCUPANT | CA | 90640 | | 1-Property Owner |
| 2667 | CLARISSA G GRIEGO | OR CURRENT OCCUPANT | CA | 90640 | | 1-Property Owner |
| 2668 | ZHANG J KANG | OR CURRENT OCCUPANT | CA | 91755 | | 1-Property Owner |
| 2669 | DEVIN & CONNIE TANG | OR CURRENT OCCUPANT | CA | 90640 | | 1-Property Owner |
| 2670 | IVAN C WU | OR CURRENT OCCUPANT | CA | 90640 | | 1-Property Owner |
| 2671 | JOSE M MARTINEZ | OR CURRENT OCCUPANT | CA | 90640 | | 1-Property Owner |
| 2672 | ZAW WIN AUNG | OR CURRENT OCCUPANT | CA | 90640 | | 1-Property Owner |
| 2673 | LETICIA C HUANG | OR CURRENT OCCUPANT | CA | 90640 | | 1-Property Owner |
| 2674 | MICHAEL B & HANNAH M RAMIREZ | OR CURRENT OCCUPANT | CA | 90640 | | 1-Property Owner |
| 2675 | DELAROSA NAVARRO DEVELOPMENT INC | OR CURRENT OCCUPANT | CA | 91791 | | 1-Property Owner |
| 2676 | CHING H LIN | OR CURRENT OCCUPANT | CA | 91016 | | 1-Property Owner |
| 2677 | JOSEPHINE LESSOR LOHRAN | OR CURRENT OCCUPANT | CA | 91745 | | 1-Property Owner |
| 2678 | JOSEPHINE LESSOR LOHRAN | OR CURRENT OCCUPANT | CA | 90640 | | 1-Property Owner |
| 2679 | RUDOLPH RAMOS | OR CURRENT OCCUPANT | CA | 90640 | | 1-Property Owner |
| 2680 | JESUS & EVANGELINA IBARRA | OR CURRENT OCCUPANT | CA | 90605 | | 1-Property Owner |
| 2681 | JAMES & DIANA ATHERTON | OR CURRENT OCCUPANT | CA | 90640 | | 1-Property Owner |
| 2682 | MINERVA CARRION | OR CURRENT OCCUPANT | CA | 90603 | | 1-Property Owner |
| 2683 | ALEX & ANN MCGILVRAY | OR CURRENT OCCUPANT | CA | 90640 | | 1-Property Owner |
| 2684 | ARMANDO & MARIA D RUELAS | OR CURRENT OCCUPANT | CA | 90640 | | 1-Property Owner |
| 2685 | NANCY A KLEIN | OR CURRENT OCCUPANT | CA | 92880 | | 1-Property Owner |
| 2686 | DINA NAVARRO | OR CURRENT OCCUPANT | CA | 90603 | | 1-Property Owner |
| 2687 | FRANCISCO BALLESTEROS | OR CURRENT OCCUPANT | CA | 90606 | | 1-Property Owner |
| 2688 | XIAO QIN LIU | OR CURRENT OCCUPANT | CA | 91108 | | 1-Property Owner |

Eastside Transit Corridor Phase 2 Project
November 2021 Community Meetings - Mailing List for Montebello-Specific Meeting
*(Redacted mailing addresses)*

| No. | OWNER NAME | OWNER 2 | M_STATE | M_ZIP | M_ZIP4 | Type |
|---|---|---|---|---|---|---|
| 2689 | DAVID P & YVONNE M KLAUSMEIER | OR CURRENT OCCUPANT | CA | 91325 | | 1-Property Owner |
| 2690 | MANUEL HERNANDEZ | OR CURRENT OCCUPANT | CA | 90606 | | 1-Property Owner |
| 2691 | MIGUEL & EDNA GUZMAN | OR CURRENT OCCUPANT | CA | 91745 | | 1-Property Owner |
| 2692 | BRAD A & JACQUELINE P MORGAN | OR CURRENT OCCUPANT | CA | 90605 | | 1-Property Owner |
| 2693 | PAUL J & ANNIE S SIMONOFF | OR CURRENT OCCUPANT | CA | 90602 | | 1-Property Owner |
| 2694 | ORNELAS PROPERTY MANAGEMENT LLC | OR CURRENT OCCUPANT | CA | 90603 | | 1-Property Owner |
| 2695 | MONTOWOOD HOSPITALITY LLC | OR CURRENT OCCUPANT | CA | 90027 | | 1-Property Owner |
| 2696 | MGUTIERREZ INVESTMENT CORP | OR CURRENT OCCUPANT | CA | 90603 | | 1-Property Owner |
| 2697 | FLAVIO GALLARZO | OR CURRENT OCCUPANT | CA | 90640 | | 1-Property Owner |
| 2698 | JULIAN & NOREEN CHAVEZ | OR CURRENT OCCUPANT | CA | 90640 | | 1-Property Owner |
| 2699 | ANN OROZCO | OR CURRENT OCCUPANT | CA | 90640 | | 1-Property Owner |
| 2700 | FRANK E & MARTHA GARCIA | OR CURRENT OCCUPANT | CA | 90640 | | 1-Property Owner |
| 2701 | CALIFORNIA WATER SERVICE COMPANY | OR CURRENT OCCUPANT | CA | 95112 | | 1-Property Owner |
| 2702 | LUX EQUITIES LLC | OR CURRENT OCCUPANT | CA | 90040 | | 1-Property Owner |
| 2703 | DONALD & ROSE FRANCO | OR CURRENT OCCUPANT | CA | 91006 | | 1-Property Owner |
| 2704 | 656 SOUTH VAIL LP | OR CURRENT OCCUPANT | CA | 90807 | | 1-Property Owner |
| 2705 | 661 MAPLE AVENUE LLC | OR CURRENT OCCUPANT | CA | 94523 | | 1-Property Owner |
| 2706 | M1MB LLC | OR CURRENT OCCUPANT | CA | 90815 | | 1-Property Owner |
| 2707 | 623 629 MAPLE AVE LLC | OR CURRENT OCCUPANT | CA | 90603 | | 1-Property Owner |
| 2708 | SCILLEY PROPERTIES LLC | OR CURRENT OCCUPANT | CA | 93428 | | 1-Property Owner |
| 2709 | DRAGONIS INVESTMENTS LLC SERIES 25 | OR CURRENT OCCUPANT | CA | 91365 | | 1-Property Owner |
| 2710 | P B INDUSTRIAL HOLDINGS LLC | OR CURRENT OCCUPANT | CA | 90040 | | 1-Property Owner |
| 2711 | RAZMER NUMBER 3 LLC | OR CURRENT OCCUPANT | CA | 90036 | | 1-Property Owner |
| 2712 | VAROUJ KRAJIAN | OR CURRENT OCCUPANT | CA | 90640 | | 1-Property Owner |
| 2713 | BEACH MONTEBELLO LLC | OR CURRENT OCCUPANT | CA | 92821 | | 1-Property Owner |
| 2714 | MORLEY GROUP INC | OR CURRENT OCCUPANT | CA | 90405 | | 1-Property Owner |
| 2715 | INDUSTRIAL MAPLE LLC | OR CURRENT OCCUPANT | CA | 90212 | | 1-Property Owner |
| 2716 | AMBROSIO & TERRY J GARCIA | OR CURRENT OCCUPANT | CA | 90640 | | 1-Property Owner |
| 2717 | ROBERTO M GONZALEZ | OR CURRENT OCCUPANT | CA | 90640 | | 1-Property Owner |
| 2718 | HECTOR & MARIA D ESPINOSA | OR CURRENT OCCUPANT | CA | 90640 | | 1-Property Owner |
| 2719 | EDUARDO E & RITA T ESTRADA | OR CURRENT OCCUPANT | CA | 90640 | | 1-Property Owner |
| 2720 | VERONICA TARANGO | OR CURRENT OCCUPANT | CA | 90640 | | 1-Property Owner |

Eastside Transit Corridor Phase 2 Project
November 2021 Community Meetings - Mailing List for Montebello-Specific Meeting
*(Redacted mailing addresses)*

| No. | OWNER NAME | OWNER 2 | M_STATE | M_ZIP | M_ZIP4 | Type |
|---|---|---|---|---|---|---|
| 2721 | ELIZABETH VARELA CORRAL | OR CURRENT OCCUPANT | CA | 90640 | | 1-Property Owner |
| 2722 | BEATRICE H VALLES | OR CURRENT OCCUPANT | CA | 90640 | | 1-Property Owner |
| 2723 | ROCIO JIMENEZ | OR CURRENT OCCUPANT | CA | 90640 | | 1-Property Owner |
| 2724 | GABRIELA CASTILLO | OR CURRENT OCCUPANT | CA | 90640 | | 1-Property Owner |
| 2725 | FERNANDO JIMENEZ | OR CURRENT OCCUPANT | CA | 90640 | | 1-Property Owner |
| 2726 | BRUCE CASARES | OR CURRENT OCCUPANT | CA | 90640 | | 1-Property Owner |
| 2727 | CAROL G HERRON | OR CURRENT OCCUPANT | CA | 90640 | | 1-Property Owner |
| 2728 | ISMAEL A RONQUILLO | OR CURRENT OCCUPANT | CA | 90640 | | 1-Property Owner |
| 2729 | PAUL A ARMIJO | OR CURRENT OCCUPANT | CA | 90640 | | 1-Property Owner |
| 2730 | MICHAEL G TICKENOFF | OR CURRENT OCCUPANT | CA | 90640 | | 1-Property Owner |
| 2731 | MARIA FLORES | OR CURRENT OCCUPANT | CA | 90640 | | 1-Property Owner |
| 2732 | GGK WELCOME GARDENS LLC | OR CURRENT OCCUPANT | CA | 90802 | | 1-Property Owner |
| 2733 | DRANEB PROPERTIES LLC | OR CURRENT OCCUPANT | CA | 90640 | | 1-Property Owner |
| 2734 | PAR PROPERTIES | OR CURRENT OCCUPANT | CA | 92067 | | 1-Property Owner |
| 2735 | LINDA M BECKER | OR CURRENT OCCUPANT | CA | 90014 | | 1-Property Owner |
| 2736 | ALBERT J SACCHI | OR CURRENT OCCUPANT | CA | 91773 | | 1-Property Owner |
| 2737 | ORESTES C & SARAH F GONZALEZ | OR CURRENT OCCUPANT | CA | 90640 | | 1-Property Owner |
| 2738 | ROSALIE BACA | OR CURRENT OCCUPANT | CA | 90640 | | 1-Property Owner |
| 2739 | LYDIA MALDONADO | OR CURRENT OCCUPANT | CA | 90640 | | 1-Property Owner |
| 2740 | GILBERTO & ANGELA MEJIA | OR CURRENT OCCUPANT | CA | 90640 | | 1-Property Owner |
| 2741 | MARLENE & ELI RAZO | OR CURRENT OCCUPANT | CA | 90640 | | 1-Property Owner |
| 2742 | JOSE A JIMENEZ | OR CURRENT OCCUPANT | CA | 90640 | | 1-Property Owner |
| 2743 | PATRICIA L HERNANDEZ | OR CURRENT OCCUPANT | CA | 90640 | | 1-Property Owner |
| 2744 | JOSE W GARCIA | OR CURRENT OCCUPANT | CA | 90640 | | 1-Property Owner |
| 2745 | FERNANDO & CARMEN A SEGURA | OR CURRENT OCCUPANT | CA | 90640 | | 1-Property Owner |
| 2746 | JOSE L & MARIA E ISORDIA | OR CURRENT OCCUPANT | CA | 90640 | | 1-Property Owner |
| 2747 | LAWRENCE & LEONILA GARCIA | OR CURRENT OCCUPANT | CA | 90640 | | 1-Property Owner |
| 2748 | ELIZABETH MENDOZA | OR CURRENT OCCUPANT | CA | 90640 | | 1-Property Owner |
| 2749 | MARIA E JIMENEZ | OR CURRENT OCCUPANT | CA | 90640 | | 1-Property Owner |
| 2750 | FRANK & ROSALINDA MARTINEZ | OR CURRENT OCCUPANT | CA | 90640 | | 1-Property Owner |
| 2751 | GEORGE & SUZY LOPEZ | OR CURRENT OCCUPANT | CA | 90640 | | 1-Property Owner |
| 2752 | STEPHEN D & MARIA Q YOHE | OR CURRENT OCCUPANT | CA | 90640 | | 1-Property Owner |

Eastside Transit Corridor Phase 2 Project
November 2021 Community Meetings - Mailing List for Montebello-Specific Meeting
*(Redacted mailing addresses)*

| No. | OWNER NAME | OWNER 2 | M_STATE | M_ZIP | M_ZIP4 | Type |
|---|---|---|---|---|---|---|
| 2753 | GRACE R & ERICK M HERRERA | OR CURRENT OCCUPANT | CA | 90640 | | 1-Property Owner |
| 2754 | LORENA SAUCEDO | OR CURRENT OCCUPANT | CA | 90640 | | 1-Property Owner |
| 2755 | IRENE A SERDA | OR CURRENT OCCUPANT | CA | 90640 | | 1-Property Owner |
| 2756 | GILBERTO SANCHEZ | OR CURRENT OCCUPANT | CA | 90640 | | 1-Property Owner |
| 2757 | CHRISTOPHER E CARABEZ | OR CURRENT OCCUPANT | CA | 90640 | | 1-Property Owner |
| 2758 | JOSE J MEJIA | OR CURRENT OCCUPANT | CA | 90640 | | 1-Property Owner |
| 2759 | LUCITA CANDO | OR CURRENT OCCUPANT | CA | 92027 | | 1-Property Owner |
| 2760 | OLIVIA CERVANTES | OR CURRENT OCCUPANT | CA | 90640 | | 1-Property Owner |
| 2761 | RAQUEL RUEZGA | OR CURRENT OCCUPANT | CA | 90640 | | 1-Property Owner |
| 2762 | JORGE A VASQUEZ | OR CURRENT OCCUPANT | CA | 90640 | | 1-Property Owner |
| 2763 | EFRAIN & LYDIA GONZALEZ | OR CURRENT OCCUPANT | CA | 90640 | | 1-Property Owner |
| 2764 | SERGIO RAMIREZ | OR CURRENT OCCUPANT | CA | 90640 | | 1-Property Owner |
| 2765 | MANUEL & MARIA V FLORES | OR CURRENT OCCUPANT | CA | 90640 | | 1-Property Owner |
| 2766 | NICOLE SHERMAN | OR CURRENT OCCUPANT | CA | 90640 | | 1-Property Owner |
| 2767 | ADRIANA G REYES | OR CURRENT OCCUPANT | CA | 90640 | | 1-Property Owner |
| 2768 | JOHN & MARIA V ROBLEDO | OR CURRENT OCCUPANT | CA | 90640 | | 1-Property Owner |
| 2769 | KARAPET A GALADZHYAN | OR CURRENT OCCUPANT | CA | 90640 | | 1-Property Owner |
| 2770 | ROBERT J ADANTO | OR CURRENT OCCUPANT | CA | 90640 | | 1-Property Owner |
| 2771 | ALEX P GALUSTIAN | OR CURRENT OCCUPANT | CA | 92509 | | 1-Property Owner |
| 2772 | GABRIEL & SANDRA JAIMES | OR CURRENT OCCUPANT | CA | 90640 | | 1-Property Owner |
| 2773 | MANUEL F & PATRICIA ENRIQUEZ | OR CURRENT OCCUPANT | CA | 90640 | | 1-Property Owner |
| 2774 | ATANACIO & TERESA HERNANDEZ | OR CURRENT OCCUPANT | CA | 90640 | | 1-Property Owner |
| 2775 | DAVID QUINTERO | OR CURRENT OCCUPANT | CA | 90640 | | 1-Property Owner |
| 2776 | HECTOR & PAULINE ORTIZ | OR CURRENT OCCUPANT | CA | 92557 | | 1-Property Owner |
| 2777 | TING TING LI | OR CURRENT OCCUPANT | CA | 90640 | | 1-Property Owner |
| 2778 | ROBERT & MARIA REYES | OR CURRENT OCCUPANT | CA | 90640 | | 1-Property Owner |
| 2779 | STEVEN J VALDEZ | OR CURRENT OCCUPANT | CA | 90640 | | 1-Property Owner |
| 2780 | MARIA I NAJERA | OR CURRENT OCCUPANT | CA | 90640 | | 1-Property Owner |
| 2781 | SALVADOR C GODINEZ | OR CURRENT OCCUPANT | CA | 90640 | | 1-Property Owner |
| 2782 | OSCAR & DEBORAH GUERRERO | OR CURRENT OCCUPANT | CA | 90640 | | 1-Property Owner |
| 2783 | ANTHONY & ROSALIE LARA | OR CURRENT OCCUPANT | CA | 90640 | | 1-Property Owner |
| 2784 | RICHARD SAILER | OR CURRENT OCCUPANT | CA | 90603 | | 1-Property Owner |

Eastside Transit Corridor Phase 2 Project
November 2021 Community Meetings - Mailing List for Montebello-Specific Meeting
*(Redacted mailing addresses)*

| No. | OWNER NAME | OWNER 2 | M_STATE | M_ZIP | M_ZIP4 | Type |
|---|---|---|---|---|---|---|
| 2785 | RAYMOND & ROSA GURROLA | OR CURRENT OCCUPANT | CA | 90640 | | 1-Property Owner |
| 2786 | ASTRID VALLE | OR CURRENT OCCUPANT | CA | 90640 | | 1-Property Owner |
| 2787 | LISA L JIMENEZ | OR CURRENT OCCUPANT | CA | 90640 | | 1-Property Owner |
| 2788 | EDDIE TRUJILLO | OR CURRENT OCCUPANT | CA | 90640 | | 1-Property Owner |
| 2789 | JOSE & DOLORES MURGUIA | OR CURRENT OCCUPANT | CA | 90640 | | 1-Property Owner |
| 2790 | BETTY L ANDERS | OR CURRENT OCCUPANT | CA | 92887 | | 1-Property Owner |
| 2791 | GLORIA M LESPRON | OR CURRENT OCCUPANT | CA | 90640 | | 1-Property Owner |
| 2792 | CLEMONS B RARDIN | OR CURRENT OCCUPANT | CA | 90640 | | 1-Property Owner |
| 2793 | ANTONIO S URQUIETA | OR CURRENT OCCUPANT | CA | 90640 | | 1-Property Owner |
| 2794 | AGUSTINA REYNOSO | OR CURRENT OCCUPANT | CA | 90640 | | 1-Property Owner |
| 2795 | JOSE M ANDGUADALUPE MARTINEZ | OR CURRENT OCCUPANT | CA | 90640 | | 1-Property Owner |
| 2796 | LUIS CORZA | OR CURRENT OCCUPANT | CA | 90640 | | 1-Property Owner |
| 2797 | MICHAEL A & MARLENE ROMERO | OR CURRENT OCCUPANT | CA | 90640 | | 1-Property Owner |
| 2798 | JUAN J SILVA | OR CURRENT OCCUPANT | CA | 90640 | | 1-Property Owner |
| 2799 | JEFFREY B SUITT | OR CURRENT OCCUPANT | CO | 80437 | | 1-Property Owner |
| 2800 | STEVE G HERRERA | OR CURRENT OCCUPANT | CA | 90640 | | 1-Property Owner |
| 2801 | DOMINGO & CAROLINA CASADO | OR CURRENT OCCUPANT | CA | 90640 | | 1-Property Owner |
| 2802 | PILAR NUNEZ | OR CURRENT OCCUPANT | CA | 90640 | | 1-Property Owner |
| 2803 | BEATRICE A & FRANK CENTENO | OR CURRENT OCCUPANT | CA | 90640 | | 1-Property Owner |
| 2804 | HORACIO L MEJIA | OR CURRENT OCCUPANT | CA | 91724 | | 1-Property Owner |
| 2805 | ALBERT F SERRADELL | OR CURRENT OCCUPANT | CA | 90640 | | 1-Property Owner |
| 2806 | OLGA N AEBISCHER | OR CURRENT OCCUPANT | CA | 90660 | | 1-Property Owner |
| 2807 | JORGE HIDALGO | OR CURRENT OCCUPANT | CA | 90640 | | 1-Property Owner |
| 2808 | JOSE A & MARIA E GARCIA | OR CURRENT OCCUPANT | CA | 90640 | | 1-Property Owner |
| 2809 | MARIA P JIMENEZ | OR CURRENT OCCUPANT | CA | 90640 | | 1-Property Owner |
| 2810 | LUIS & MANUELA ORTIZ | OR CURRENT OCCUPANT | CA | 90640 | | 1-Property Owner |
| 2811 | HECTOR R FRANCO | OR CURRENT OCCUPANT | CA | 90640 | | 1-Property Owner |
| 2812 | ROBERT & RUBEN R GARZA | OR CURRENT OCCUPANT | CA | 90640 | | 1-Property Owner |
| 2813 | ROSA FRANCO | OR CURRENT OCCUPANT | CA | 90640 | | 1-Property Owner |
| 2814 | ALFONSO D CARO | OR CURRENT OCCUPANT | CA | 90640 | | 1-Property Owner |
| 2815 | FELIPE M & MARIA R TORAL | OR CURRENT OCCUPANT | CA | 90640 | | 1-Property Owner |
| 2816 | WILLIAM C & CAROLYN C TAN | OR CURRENT OCCUPANT | CA | 90640 | | 1-Property Owner |

Eastside Transit Corridor Phase 2 Project
November 2021 Community Meetings - Mailing List for Montebello-Specific Meeting
*(Redacted mailing addresses)*

| No. | OWNER NAME | OWNER 2 | M_STATE | M_ZIP | M_ZIP4 | Type |
|---|---|---|---|---|---|---|
| 2817 | CHRISTINA & MONIQUE BARRERAS | OR CURRENT OCCUPANT | CA | 90640 | | 1-Property Owner |
| 2818 | CLAUDIA VILLARRUEL | OR CURRENT OCCUPANT | CA | 91754 | | 1-Property Owner |
| 2819 | NELLIE POPOFF | OR CURRENT OCCUPANT | CA | 90640 | | 1-Property Owner |
| 2820 | JULIA U CHIU | OR CURRENT OCCUPANT | CA | 90640 | | 1-Property Owner |
| 2821 | ANTONIA C AVALOS | OR CURRENT OCCUPANT | CA | 90640 | | 1-Property Owner |
| 2822 | ELSY ORTEGA | OR CURRENT OCCUPANT | CA | 90640 | | 1-Property Owner |
| 2823 | VICTOR A VALENCIA | OR CURRENT OCCUPANT | CA | 90640 | | 1-Property Owner |
| 2824 | ROBERTO C MEJIA | OR CURRENT OCCUPANT | CA | 90640 | | 1-Property Owner |
| 2825 | ANA E DIAZ | OR CURRENT OCCUPANT | CA | 90640 | | 1-Property Owner |
| 2826 | RICHARD B & OLGA N GOMEZ | OR CURRENT OCCUPANT | CA | 90640 | | 1-Property Owner |
| 2827 | DAVID C HARTT | OR CURRENT OCCUPANT | CA | 90631 | | 1-Property Owner |
| 2828 | KEVIN OBANDO | OR CURRENT OCCUPANT | CA | 90640 | | 1-Property Owner |
| 2829 | MARTIN G RABAGO | OR CURRENT OCCUPANT | CA | 90640 | | 1-Property Owner |
| 2830 | TIFFANY KOBAISSI | OR CURRENT OCCUPANT | CA | 90640 | | 1-Property Owner |
| 2831 | CECIL H & ALEXANDRA M CHAVERS | OR CURRENT OCCUPANT | CA | 90640 | | 1-Property Owner |
| 2832 | JEANETTE R SILVA | OR CURRENT OCCUPANT | CA | 90640 | | 1-Property Owner |
| 2833 | LAWRENCE M ZAVALA | OR CURRENT OCCUPANT | CA | 90640 | | 1-Property Owner |
| 2834 | CARLOS E & SUSANA MARTINEZ | OR CURRENT OCCUPANT | CA | 90640 | | 1-Property Owner |
| 2835 | ABE SHARON H CO TR | OR CURRENT OCCUPANT | CA | 90640 | | 1-Property Owner |
| 2836 | JOE & KIMIKA HOSHINO | OR CURRENT OCCUPANT | CA | 90640 | | 1-Property Owner |
| 2837 | MARTHA A GONZALEZ | OR CURRENT OCCUPANT | CA | 90640 | | 1-Property Owner |
| 2838 | JC AND C INVESTMENTS LLC | OR CURRENT OCCUPANT | CA | 91709 | | 1-Property Owner |
| 2839 | WEI CHANG FANG | OR CURRENT OCCUPANT | CA | 90640 | | 1-Property Owner |
| 2840 | JUAN F TORRES | OR CURRENT OCCUPANT | CA | 90640 | | 1-Property Owner |
| 2841 | ASCENCION E ROBLES | OR CURRENT OCCUPANT | CA | 90640 | | 1-Property Owner |
| 2842 | JUAN L SANABRIA | OR CURRENT OCCUPANT | CA | 90640 | | 1-Property Owner |
| 2843 | HIGINIO & AMELIA GALLARDO | OR CURRENT OCCUPANT | CA | 90640 | | 1-Property Owner |
| 2844 | CONTRERAS DAVID A CO TR | OR CURRENT OCCUPANT | CA | 90640 | | 1-Property Owner |
| 2845 | UBALDO URIBE | OR CURRENT OCCUPANT | CA | 90640 | | 1-Property Owner |
| 2846 | SEFERINO S & LUCRECIA G PELAYO | OR CURRENT OCCUPANT | CA | 90640 | | 1-Property Owner |
| 2847 | RAMON CONTRERAS | OR CURRENT OCCUPANT | CA | 90640 | | 1-Property Owner |
| 2848 | DIANA P BORRAYO | OR CURRENT OCCUPANT | CA | 90640 | | 1-Property Owner |

Eastside Transit Corridor Phase 2 Project
November 2021 Community Meetings - Mailing List for Montebello-Specific Meeting
*(Redacted mailing addresses)*

| No. | OWNER NAME | OWNER 2 | M_STATE | M_ZIP | M_ZIP4 | Type |
|---|---|---|---|---|---|---|
| 2849 | ROBERT A ALVARADO | OR CURRENT OCCUPANT | CA | 90640 | | 1-Property Owner |
| 2850 | AMPARO VAZQUEZ | OR CURRENT OCCUPANT | CA | 90640 | | 1-Property Owner |
| 2851 | JOSE & ROSENDA RAMOS | OR CURRENT OCCUPANT | CA | 90640 | | 1-Property Owner |
| 2852 | ERIC & MARIBELL R MORAN | OR CURRENT OCCUPANT | CA | 90026 | | 1-Property Owner |
| 2853 | TRACY & YVONNE LAU | OR CURRENT OCCUPANT | CA | 90065 | | 1-Property Owner |
| 2854 | LOUIS L & TRACIE LOPEZ | OR CURRENT OCCUPANT | CA | 90640 | | 1-Property Owner |
| 2855 | MARTIN A & AMALIA L ROSILES | OR CURRENT OCCUPANT | CA | 92509 | | 1-Property Owner |
| 2856 | JOHN NAPOLITANO | OR CURRENT OCCUPANT | CA | 90640 | | 1-Property Owner |
| 2857 | EMMANUEL & FLUELLEN TAYAG | OR CURRENT OCCUPANT | CA | 90640 | | 1-Property Owner |
| 2858 | ESPERANZA CERDAN | OR CURRENT OCCUPANT | CA | 90640 | | 1-Property Owner |
| 2859 | JORGE L GODOY | OR CURRENT OCCUPANT | CA | 90640 | | 1-Property Owner |
| 2860 | ROY T SAKAMOTO | OR CURRENT OCCUPANT | CA | 90640 | | 1-Property Owner |
| 2861 | JOSEPH S & ANA M WARREN | OR CURRENT OCCUPANT | CA | 90640 | | 1-Property Owner |
| 2862 | VICTOR & ALMA D GALINDO | OR CURRENT OCCUPANT | CA | 90640 | | 1-Property Owner |
| 2863 | JOSE M & JENNIFER S LOZANO | OR CURRENT OCCUPANT | CA | 90640 | | 1-Property Owner |
| 2864 | EDMER A LOPEZ CABALLEROS | OR CURRENT OCCUPANT | CA | 90640 | | 1-Property Owner |
| 2865 | JANINE R ELIZARRARAZ | OR CURRENT OCCUPANT | CA | 90640 | | 1-Property Owner |
| 2866 | QIYING LI | OR CURRENT OCCUPANT | CA | 90640 | | 1-Property Owner |
| 2867 | JAIME & ANGEL HERNANDEZ | OR CURRENT OCCUPANT | CA | 90640 | | 1-Property Owner |
| 2868 | DEBRA L & JESUS GONZALEZ | OR CURRENT OCCUPANT | CA | 90640 | | 1-Property Owner |
| 2869 | ROSANA & ROSA RUBIO | OR CURRENT OCCUPANT | CA | 90640 | | 1-Property Owner |
| 2870 | VIANEY RUBIO | OR CURRENT OCCUPANT | CA | 90640 | | 1-Property Owner |
| 2871 | PATRICIA CASTILLO | OR CURRENT OCCUPANT | CA | 90640 | | 1-Property Owner |
| 2872 | LUIE ALVAREZ | OR CURRENT OCCUPANT | CA | 92807 | | 1-Property Owner |
| 2873 | LETICIA & CANDI CASTILLO | OR CURRENT OCCUPANT | CA | 90640 | | 1-Property Owner |
| 2874 | YOLANDA A LIM | OR CURRENT OCCUPANT | CA | 90640 | | 1-Property Owner |
| 2875 | BEN C & GILMA M GONZALES | OR CURRENT OCCUPANT | CA | 90640 | | 1-Property Owner |
| 2876 | MIGUEL & MARIA D NAVARRO | OR CURRENT OCCUPANT | CA | 90640 | | 1-Property Owner |
| 2877 | RUBEN VIELMAS | OR CURRENT OCCUPANT | CA | 90640 | | 1-Property Owner |
| 2878 | JUAN ALVARADO | OR CURRENT OCCUPANT | CA | 90640 | | 1-Property Owner |
| 2879 | JOSE R ROMERO | OR CURRENT OCCUPANT | CA | 90640 | | 1-Property Owner |
| 2880 | DIANE C & BERNIE A CRIST | OR CURRENT OCCUPANT | CA | 90640 | | 1-Property Owner |

Eastside Transit Corridor Phase 2 Project
November 2021 Community Meetings - Mailing List for Montebello-Specific Meeting
*(Redacted mailing addresses)*

| No. | OWNER NAME | OWNER 2 | M_STATE | M_ZIP | M_ZIP4 | Type |
|---|---|---|---|---|---|---|
| 2881 | LORENA BEJAR | OR CURRENT OCCUPANT | CA | 90640 | | 1-Property Owner |
| 2882 | JOSE R CRUZ | OR CURRENT OCCUPANT | CA | 90640 | | 1-Property Owner |
| 2883 | MARLENE T MERAZ | OR CURRENT OCCUPANT | CA | 90640 | | 1-Property Owner |
| 2884 | ANTHONY R & PHYLLIS L CARUSO | OR CURRENT OCCUPANT | CA | 90640 | | 1-Property Owner |
| 2885 | BASILO & ANGELINA CASTANEDA | OR CURRENT OCCUPANT | CA | 90640 | | 1-Property Owner |
| 2886 | ALMA A ORTEGA | OR CURRENT OCCUPANT | CA | 90640 | | 1-Property Owner |
| 2887 | NELLIE CORONA | OR CURRENT OCCUPANT | CA | 90640 | | 1-Property Owner |
| 2888 | RICHARD & SALLY GANNON | OR CURRENT OCCUPANT | CA | 90640 | | 1-Property Owner |
| 2889 | VICTOR M & ANITA C NUNEZ | OR CURRENT OCCUPANT | CA | 90640 | | 1-Property Owner |
| 2890 | ERIC D & JIMENEZ YVONNE CALDERON | OR CURRENT OCCUPANT | CA | 90640 | | 1-Property Owner |
| 2891 | JOSE L RAMIREZ | OR CURRENT OCCUPANT | CA | 90640 | | 1-Property Owner |
| 2892 | ISIDRO F SOLORZANO | OR CURRENT OCCUPANT | CA | 90640 | | 1-Property Owner |
| 2893 | VALENTE J BENAVIDES | OR CURRENT OCCUPANT | CA | 90640 | | 1-Property Owner |
| 2894 | JOSE PACHECO | OR CURRENT OCCUPANT | CA | 90640 | | 1-Property Owner |
| 2895 | JUSTINO M JIMENEZ | OR CURRENT OCCUPANT | CA | 90640 | | 1-Property Owner |
| 2896 | HENRY Y & IRENE S SAHARA | OR CURRENT OCCUPANT | CA | 90640 | | 1-Property Owner |
| 2897 | LUIS GARCIA | OR CURRENT OCCUPANT | CA | 90640 | | 1-Property Owner |
| 2898 | JOSE G & GRACIELA DURAN | OR CURRENT OCCUPANT | CA | 90640 | | 1-Property Owner |
| 2899 | JOAQUIN & SALLY SANTANA | OR CURRENT OCCUPANT | CA | 90640 | | 1-Property Owner |
| 2900 | ABRAHAM A ABREGO | OR CURRENT OCCUPANT | CA | 90640 | | 1-Property Owner |
| 2901 | OSMIN MEDRANO | OR CURRENT OCCUPANT | CA | 90640 | | 1-Property Owner |
| 2902 | CHE ERIC RODRIGUEZ | OR CURRENT OCCUPANT | CA | 90640 | | 1-Property Owner |
| 2903 | WENXIANG ZHUO | OR CURRENT OCCUPANT | CA | 90640 | | 1-Property Owner |
| 2904 | JOANNE & YOLANDA SANCHEZ | OR CURRENT OCCUPANT | CA | 90640 | | 1-Property Owner |
| 2905 | VALARIE PEREZ | OR CURRENT OCCUPANT | CA | 90640 | | 1-Property Owner |
| 2906 | DIANA AGUIRRE | OR CURRENT OCCUPANT | CA | 90640 | | 1-Property Owner |
| 2907 | CONSUELO CABANILLAS | OR CURRENT OCCUPANT | CA | 90640 | | 1-Property Owner |
| 2908 | ENRIQUE GONZALEZ | OR CURRENT OCCUPANT | CA | 90640 | | 1-Property Owner |
| 2909 | ESTELLE G FLORES | OR CURRENT OCCUPANT | CA | 90631 | | 1-Property Owner |
| 2910 | LARRY GONCHARENKO | OR CURRENT OCCUPANT | CA | 90640 | | 1-Property Owner |
| 2911 | ELIZABETH SALDIVAR | OR CURRENT OCCUPANT | CA | 91745 | | 1-Property Owner |
| 2912 | HILDA PINEDA | OR CURRENT OCCUPANT | CA | 90640 | | 1-Property Owner |

Eastside Transit Corridor Phase 2 Project
November 2021 Community Meetings - Mailing List for Montebello-Specific Meeting
*(Redacted mailing addresses)*

| No. | OWNER NAME | OWNER 2 | M_STATE | M_ZIP | M_ZIP4 | Type |
|---|---|---|---|---|---|---|
| 2913 | SERGIO HERNANDEZ | OR CURRENT OCCUPANT | CA | 90240 | | 1-Property Owner |
| 2914 | ROBERTO & SANDRA E HERNANDEZ | OR CURRENT OCCUPANT | CA | 90640 | | 1-Property Owner |
| 2915 | JOSE & DORA T SERRANO | OR CURRENT OCCUPANT | CA | 90640 | | 1-Property Owner |
| 2916 | ROGER M & MARIA L JIMENEZ | OR CURRENT OCCUPANT | CA | 90640 | | 1-Property Owner |
| 2917 | BEENBEE LLC | OR CURRENT OCCUPANT | CA | 91702 | | 1-Property Owner |
| 2918 | ULLIN & MAGDALENE HO | OR CURRENT OCCUPANT | CA | 91754 | | 1-Property Owner |
| 2919 | YEH CHERN & FRANCIA L HAO | OR CURRENT OCCUPANT | CA | 91755 | | 1-Property Owner |
| 2920 | GREENWOOD BAY LLC | OR CURRENT OCCUPANT | CA | 91776 | | 1-Property Owner |
| 2921 | VINCENT F ROWE | OR CURRENT OCCUPANT | CA | 90640 | | 1-Property Owner |
| 2922 | CARLOS G & VASILICIA G CASTILLO | OR CURRENT OCCUPANT | CA | 90640 | | 1-Property Owner |
| 2923 | JOHN ARELLANO | OR CURRENT OCCUPANT | CA | 90606 | | 1-Property Owner |
| 2924 | MELAD Y GHABRIAL | OR CURRENT OCCUPANT | CA | 91750 | | 1-Property Owner |
| 2925 | ZHONG JIN | OR CURRENT OCCUPANT | CA | 91006 | | 1-Property Owner |
| 2926 | JUAN & VICTORINA HERNANDEZ | OR CURRENT OCCUPANT | CA | 90640 | | 1-Property Owner |
| 2927 | ALFREDO & MARIA DOMINGUEZ | OR CURRENT OCCUPANT | CA | 90605 | | 1-Property Owner |
| 2928 | OSCAR & CLELIA M GOMEZ | OR CURRENT OCCUPANT | CA | 90640 | | 1-Property Owner |
| 2929 | HOOVER PARK LLC | OR CURRENT OCCUPANT | CA | 90640 | | 1-Property Owner |
| 2930 | MOHAMED H & JARIN KRISTEN D ARAB | OR CURRENT OCCUPANT | CA | 90066 | | 1-Property Owner |
| 2931 | CHAN JIA BAO | OR CURRENT OCCUPANT | CA | 91744 | | 1-Property Owner |
| 2932 | HOWARD & YOLANDA HUANG | OR CURRENT OCCUPANT | CA | 90640 | | 1-Property Owner |
| 2933 | JACKY Y JIANG | OR CURRENT OCCUPANT | CA | 90640 | | 1-Property Owner |
| 2934 | SAM S & FREESIA Y KIM | OR CURRENT OCCUPANT | CA | 90640 | | 1-Property Owner |
| 2935 | BOONE STAPORNKUL | OR CURRENT OCCUPANT | CA | 90640 | | 1-Property Owner |
| 2936 | ABNER A & MARILYN P ENRIQUEZ | OR CURRENT OCCUPANT | CA | 90640 | | 1-Property Owner |
| 2937 | RALPH GARCIA | OR CURRENT OCCUPANT | CA | 90640 | | 1-Property Owner |
| 2938 | MAMI K SHIMASAKI | OR CURRENT OCCUPANT | CA | 90640 | | 1-Property Owner |
| 2939 | XINXIN CHENG | OR CURRENT OCCUPANT | CA | 90640 | | 1-Property Owner |
| 2940 | INNOVATIVE HEALTH MGMT SVCS LLC | OR CURRENT OCCUPANT | CA | 91748 | | 1-Property Owner |
| 2941 | VAN H DO | OR CURRENT OCCUPANT | CA | 90640 | | 1-Property Owner |
| 2942 | WEINA LI | OR CURRENT OCCUPANT | CA | 90640 | | 1-Property Owner |
| 2943 | CRISOSTOMO M FLORES | OR CURRENT OCCUPANT | CA | 90640 | | 1-Property Owner |
| 2944 | RODOLFO E VILLANUEVA | OR CURRENT OCCUPANT | CA | 90640 | | 1-Property Owner |

Eastside Transit Corridor Phase 2 Project
November 2021 Community Meetings - Mailing List for Montebello-Specific Meeting
*(Redacted mailing addresses)*

| No. | OWNER NAME | OWNER 2 | M_STATE | M_ZIP | M_ZIP4 | Type |
|---|---|---|---|---|---|---|
| 2945 | GREENWOOD HOMES HOMEOWNERS ASSN | OR CURRENT OCCUPANT | CA | 90201 | | 1-Property Owner |
| 2946 | RACHEL LAM | OR CURRENT OCCUPANT | CA | 90640 | | 1-Property Owner |
| 2947 | MONTE VILLA LLC | OR CURRENT OCCUPANT | CA | 91504 | | 1-Property Owner |
| 2948 | XUONG V TSAN | OR CURRENT OCCUPANT | CA | 90032 | | 1-Property Owner |
| 2949 | TOM XUAN TRAN | OR CURRENT OCCUPANT | CA | 91791 | | 1-Property Owner |
| 2950 | DESIREE F BULPITT | OR CURRENT OCCUPANT | CA | 90066 | | 1-Property Owner |
| 2951 | DONG JIN & AE KYUNG CHU | OR CURRENT OCCUPANT | CA | 90640 | | 1-Property Owner |
| 2952 | JOSE L & MARIA E ARELLANO | OR CURRENT OCCUPANT | CA | 90640 | | 1-Property Owner |
| 2953 | ADA G MANCILLA | OR CURRENT OCCUPANT | CA | 90640 | | 1-Property Owner |
| 2954 | LYDIA B MENCHAVEZ | OR CURRENT OCCUPANT | CA | 90640 | | 1-Property Owner |
| 2955 | JOSEPHINE E GARZA | OR CURRENT OCCUPANT | CA | 90640 | | 1-Property Owner |
| 2956 | FELIPA SALAS DE LA PAZ | OR CURRENT OCCUPANT | CA | 90640 | | 1-Property Owner |
| 2957 | JUAN GARCIA | OR CURRENT OCCUPANT | CA | 90640 | | 1-Property Owner |
| 2958 | JESUS M & MARIA E REYES | OR CURRENT OCCUPANT | CA | 90640 | | 1-Property Owner |
| 2959 | SIMON M & MARIE M GONZALES | OR CURRENT OCCUPANT | CA | 90640 | | 1-Property Owner |
| 2960 | ROBERTO & MARIA G MARTINEZ | OR CURRENT OCCUPANT | CA | 90640 | | 1-Property Owner |
| 2961 | PATRICIA M CORTEZ | OR CURRENT OCCUPANT | CA | 90640 | | 1-Property Owner |
| 2962 | TERESA ARNOLD | OR CURRENT OCCUPANT | CA | 90640 | | 1-Property Owner |
| 2963 | ALEJANDRO HERNANDEZ | OR CURRENT OCCUPANT | CA | 90063 | | 1-Property Owner |
| 2964 | JOSE M & MARIA I CONTRERAS | OR CURRENT OCCUPANT | CA | 90640 | | 1-Property Owner |
| 2965 | SERGIO CHAVEZ | OR CURRENT OCCUPANT | CA | 90640 | | 1-Property Owner |
| 2966 | FLAVIO & NICOLASA MONARREZ | OR CURRENT OCCUPANT | CA | 90640 | | 1-Property Owner |
| 2967 | ROMAN & MERCEDES S VILLA | OR CURRENT OCCUPANT | CA | 90640 | | 1-Property Owner |
| 2968 | JORGE & MARIA CHINCHILLA | OR CURRENT OCCUPANT | CA | 90640 | | 1-Property Owner |
| 2969 | SERGIO & ROSANNA ACOSTA | OR CURRENT OCCUPANT | CA | 90640 | | 1-Property Owner |
| 2970 | MARIA L FRANCO | OR CURRENT OCCUPANT | CA | 90640 | | 1-Property Owner |
| 2971 | JOSHUA KOZYCZ | OR CURRENT OCCUPANT | CA | 90640 | | 1-Property Owner |
| 2972 | OMAR R TRUJILLO | OR CURRENT OCCUPANT | CA | 90640 | | 1-Property Owner |
| 2973 | BRENDA L MERCADO | OR CURRENT OCCUPANT | CA | 90640 | | 1-Property Owner |
| 2974 | RYDER TRUCK RENTAL INC | OR CURRENT OCCUPANT | FL | 33102 | | 1-Property Owner |
| 2975 | JANET L SCHAFFER | OR CURRENT OCCUPANT | CA | 90640 | | 1-Property Owner |
| 2976 | ANNA MENDRIN | OR CURRENT OCCUPANT | CA | 90603 | | 1-Property Owner |

Eastside Transit Corridor Phase 2 Project
November 2021 Community Meetings - Mailing List for Montebello-Specific Meeting
*(Redacted mailing addresses)*

| No. | OWNER NAME | OWNER 2 | M_STATE | M_ZIP | M_ZIP4 | Type |
|---|---|---|---|---|---|---|
| 2977 | MONICA CARBAJAL | OR CURRENT OCCUPANT | CA | 90640 | | 1-Property Owner |
| 2978 | JOSE & MARISA A SOSA | OR CURRENT OCCUPANT | CA | 90640 | | 1-Property Owner |
| 2979 | DANIEL & MARIA RAMOS | OR CURRENT OCCUPANT | CA | 90640 | | 1-Property Owner |
| 2980 | MARIPOSA APARTMENTS LLC | OR CURRENT OCCUPANT | CA | 91030 | | 1-Property Owner |
| 2981 | JOHN NGUYEN | OR CURRENT OCCUPANT | CA | 90620 | | 1-Property Owner |
| 2982 | BENJAMIN Y LIN | OR CURRENT OCCUPANT | CA | 91802 | | 1-Property Owner |
| 2983 | 845 TAYLOR LLC | OR CURRENT OCCUPANT | CA | 91006 | | 1-Property Owner |
| 2984 | 845 TAYLOR LLC | OR CURRENT OCCUPANT | CA | 91107 | | 1-Property Owner |
| 2985 | JUAN CHAVEZ | OR CURRENT OCCUPANT | CA | 90640 | | 1-Property Owner |
| 2986 | ALCOY REAL ESTATE HOLDING | OR CURRENT OCCUPANT | CA | 90013 | | 1-Property Owner |
| 2987 | ANAYANCY CHAVEZ | OR CURRENT OCCUPANT | CA | 90640 | | 1-Property Owner |
| 2988 | CALVARY CHAPEL OF MONTEBELLO | OR CURRENT OCCUPANT | CA | 91733 | | 1-Property Owner |
| 2989 | R L R INVESTMENTS LLC | OR CURRENT OCCUPANT | OH | 45177 | | 1-Property Owner |
| 2990 | MURATA PROPERTIES LLC LESSOR | OR CURRENT OCCUPANT | CA | 90230 | | 1-Property Owner |
| 2991 | HLG CORPORATION | OR CURRENT OCCUPANT | CA | 91326 | | 1-Property Owner |
| 2992 | BERNARD A MICHLIN | OR CURRENT OCCUPANT | CA | 90022 | | 1-Property Owner |
| 2993 | OGANES H KOLOYAN | OR CURRENT OCCUPANT | CA | 91208 | | 1-Property Owner |
| 2994 | STERLING TRANSIT COMPANY INC | OR CURRENT OCCUPANT | CA | 92867 | | 1-Property Owner |
| 2995 | MANOVA REAL ESTATE PARTNERS LLC | OR CURRENT OCCUPANT | CA | 90640 | | 1-Property Owner |
| 2996 | OLGA LOPEZ | OR CURRENT OCCUPANT | CA | 90640 | | 1-Property Owner |
| 2997 | 1501 BEACH STREET LLC | OR CURRENT OCCUPANT | CA | 90640 | | 1-Property Owner |
| 2998 | AIRE H LLC | OR CURRENT OCCUPANT | CA | 90266 | | 1-Property Owner |
| 2999 | 1625 BEACH ST LLC | OR CURRENT OCCUPANT | CA | 90640 | | 1-Property Owner |
| 3000 | WARW MONTEBELLO LLC | OR CURRENT OCCUPANT | CA | 90640 | | 1-Property Owner |
| 3001 | VAIL AVENUE INVESTMENTS LLC | OR CURRENT OCCUPANT | CA | 90201 | | 1-Property Owner |
| 3002 | ROCKYS BEACH LLC | OR CURRENT OCCUPANT | CA | 90640 | | 1-Property Owner |
| 3003 | PETRA TOWING INC | OR CURRENT OCCUPANT | CA | 90640 | | 1-Property Owner |
| 3004 | INLAND KENWORTH INC | OR CURRENT OCCUPANT | CA | 90640 | | 1-Property Owner |
| 3005 | CHRISTOPHER D KEEN | OR CURRENT OCCUPANT | CA | 90706 | | 1-Property Owner |
| 3006 | EBM INVESTMENTS LLC | OR CURRENT OCCUPANT | CA | 90240 | | 1-Property Owner |
| 3007 | ISAAC ALCHALEL | OR CURRENT OCCUPANT | CA | 90670 | | 1-Property Owner |
| 3008 | H AND S ENERGY LLC | OR CURRENT OCCUPANT | CA | 92867 | | 1-Property Owner |

Eastside Transit Corridor Phase 2 Project
November 2021 Community Meetings - Mailing List for Montebello-Specific Meeting
*(Redacted mailing addresses)*

| No. | OWNER NAME | OWNER 2 | M_STATE | M_ZIP | M_ZIP4 | Type |
|---|---|---|---|---|---|---|
| 3009 | MAGNA AND MAGNA INC | OR CURRENT OCCUPANT | CA | 90640 | | 1-Property Owner |
| 3010 | CALVARY CHAPEL OF MONTEBELLO | OR CURRENT OCCUPANT | CA | 90640 | | 1-Property Owner |
| 3011 | PSS PROPERTIES LLC | OR CURRENT OCCUPANT | CA | 90640 | | 1-Property Owner |
| 3012 | INLAND PROPERTIES US INC | OR CURRENT OCCUPANT | BC CANADA | 5C6C9 | | 1-Property Owner |
| 3013 | HEDAMAR DEVELOPMENT INC | OR CURRENT OCCUPANT | CA | 90640 | | 1-Property Owner |
| 3014 | ROYAL PAPER BOX CO OF CAL | OR CURRENT OCCUPANT | CA | 90640 | | 1-Property Owner |
| 3015 | BIG JUNG INC | OR CURRENT OCCUPANT | CA | 90640 | | 1-Property Owner |
| 3016 | CAROL A STEWART | OR CURRENT OCCUPANT | CA | 92210 | | 1-Property Owner |
| 3017 | DAVID J AMD JAN M LEE | OR CURRENT OCCUPANT | CA | 91007 | | 1-Property Owner |
| 3018 | JAKE J & SUE M YOON | OR CURRENT OCCUPANT | CA | 90640 | | 1-Property Owner |
| 3019 | RICHARD & LINDA DAVALOS | OR CURRENT OCCUPANT | CA | 92886 | | 1-Property Owner |
| 3020 | ROYAL PAPER BOX CO OF CALIF | OR CURRENT OCCUPANT | CA | 90640 | | 1-Property Owner |
| 3021 | EEE WASHINGTON INVESTMENT LLC | OR CURRENT OCCUPANT | CA | 91746 | | 1-Property Owner |
| 3022 | JENNCO GROUP INC | OR CURRENT OCCUPANT | CA | 91745 | | 1-Property Owner |
| 3023 | K AND F NAVI | OR CURRENT OCCUPANT | CA | 90640 | | 1-Property Owner |
| 3024 | ARON & DIRUHI PETROSIAN | OR CURRENT OCCUPANT | CA | 91222 | | 1-Property Owner |
| 3025 | ROGELIO TORRES | OR CURRENT OCCUPANT | CA | 90023 | | 1-Property Owner |
| 3026 | MGD MANAGEMENT LLC | OR CURRENT OCCUPANT | CA | 91745 | | 1-Property Owner |
| 3027 | CHINA FISHERIES NORTH AMERICA INC | OR CURRENT OCCUPANT | CA | 91105 | | 1-Property Owner |
| 3028 | MONTEVAILO LLC | OR CURRENT OCCUPANT | CA | 90210 | | 1-Property Owner |
| 3029 | GOLDEN VISTA LLC | OR CURRENT OCCUPANT | CA | 91775 | | 1-Property Owner |
| 3030 | ARYA ICE CREAM DISTRIBUTING CO INC | OR CURRENT OCCUPANT | CA | 90710 | | 1-Property Owner |
| 3031 | MARIA G MEJIA | OR CURRENT OCCUPANT | CA | 90640 | | 1-Property Owner |
| 3032 | 1165 MAPLE LLC | OR CURRENT OCCUPANT | CA | 91203 | | 1-Property Owner |
| 3033 | KNITS-CORD LTD | OR CURRENT OCCUPANT | NJ | 7041 | | 1-Property Owner |
| 3034 | DELAJAKADE I LP | OR CURRENT OCCUPANT | CA | 92821 | | 1-Property Owner |
| 3035 | OLD DOMINION FREIGHT LINE INC | OR CURRENT OCCUPANT | NC | 27360 | | 1-Property Owner |
| 3036 | DEL MONICO INVESTMENTS INC | OR CURRENT OCCUPANT | Toronto | 1Z3 | | 1-Property Owner |
| 3037 | KYU BAE MIN | OR CURRENT OCCUPANT | CA | 90640 | | 1-Property Owner |
| 3038 | ROBERT J REYNOLDS | OR CURRENT OCCUPANT | CA | 90212 | | 1-Property Owner |
| 3039 | GILBERT MELENDEZ | OR CURRENT OCCUPANT | CA | 90018 | | 1-Property Owner |
| 3040 | 1045 SOUTH GREENWOOD AVENUE LLC | OR CURRENT OCCUPANT | CA | 91345 | | 1-Property Owner |

Eastside Transit Corridor Phase 2 Project
November 2021 Community Meetings - Mailing List for Montebello-Specific Meeting
*(Redacted mailing addresses)*

| No. | OWNER NAME | OWNER 2 | M_STATE | M_ZIP | M_ZIP4 | Type |
|---|---|---|---|---|---|---|
| 3041 | AMAL & MERVIETT S MALEK | OR CURRENT OCCUPANT | CA | 92660 | | 1-Property Owner |
| 3042 | GLORIA K KING | OR CURRENT OCCUPANT | CA | 91903 | | 1-Property Owner |
| 3043 | STORAGE FUND DIVERSIFIED | OR CURRENT OCCUPANT | CA | 91201 | | 1-Property Owner |
| 3044 | UNITED DRAYAGE COMPANY INC | OR CURRENT OCCUPANT | WA | 98108 | | 1-Property Owner |
| 3045 | RALPH G & CAROLINA R REZA | OR CURRENT OCCUPANT | CA | 90640 | | 1-Property Owner |
| 3046 | M DOUGLAS COKER | OR CURRENT OCCUPANT | CA | 90640 | | 1-Property Owner |
| 3047 | LUZ A MARTINEZ | OR CURRENT OCCUPANT | CA | 90240 | | 1-Property Owner |
| 3048 | ARAM MOORADIAN | OR CURRENT OCCUPANT | CA | 90640 | | 1-Property Owner |
| 3049 | JOHN & CATHY BELIAKOFF | OR CURRENT OCCUPANT | CA | 90640 | | 1-Property Owner |
| 3050 | MLP PROPERTIES LLC | OR CURRENT OCCUPANT | CA | 92028 | | 1-Property Owner |
| 3051 | REFUGIO J RIOS | OR CURRENT OCCUPANT | CA | 91755 | | 1-Property Owner |
| 3052 | GUERRA PABLO DECD EST OF | OR CURRENT OCCUPANT | CA | 90640 | | 1-Property Owner |
| 3053 | VICTOR M & RADEGUDEZ LOPEZ | OR CURRENT OCCUPANT | CA | 90640 | | 1-Property Owner |
| 3054 | IRMA LOAIZA | OR CURRENT OCCUPANT | CA | 92368 | | 1-Property Owner |
| 3055 | 1160 MAPLE ENTERPRISES LLC | OR CURRENT OCCUPANT | CA | 90064 | | 1-Property Owner |
| 3056 | MADENJIAN KHOSROV CO TR | OR CURRENT OCCUPANT | CA | 90022 | | 1-Property Owner |
| 3057 | MEILONG INVESTMENT LLC | OR CURRENT OCCUPANT | CA | 91775 | | 1-Property Owner |
| 3058 | STREET FOUNDATION DELANCEY | OR CURRENT OCCUPANT | CA | 94107 | | 1-Property Owner |
| 3059 | JCC CALIFORNIA PROPERTIES LLC | OR CURRENT OCCUPANT | HI | 96707 | | 1-Property Owner |
| 3060 | KAMILCHE I LTD PARTNERSHIP LP | OR CURRENT OCCUPANT | CA | 90638 | | 1-Property Owner |
| 3061 | HUMBERTO REYNAGA | OR CURRENT OCCUPANT | CA | 90640 | | 1-Property Owner |
| 3062 | PETE V & NORMA NORIEGA | OR CURRENT OCCUPANT | CA | 90640 | | 1-Property Owner |
| 3063 | JOSE S GOEMZ | OR CURRENT OCCUPANT | CA | 90640 | | 1-Property Owner |
| 3064 | YOLANDA VENEGAS | OR CURRENT OCCUPANT | CA | 90640 | | 1-Property Owner |
| 3065 | CELIA TANG | OR CURRENT OCCUPANT | CA | 90640 | | 1-Property Owner |
| 3066 | ANASTASIYA SHINJEVA | OR CURRENT OCCUPANT | CA | 90640 | | 1-Property Owner |
| 3067 | JOSE L & ELVA MACHICADO | OR CURRENT OCCUPANT | CA | 90640 | | 1-Property Owner |
| 3068 | FILIBERTO & MARIA D VALDOVINOS | OR CURRENT OCCUPANT | CA | 90640 | | 1-Property Owner |
| 3069 | MICAELA C MORENO | OR CURRENT OCCUPANT | CA | 90640 | | 1-Property Owner |
| 3070 | MIGUEL & ELOISA BALDERAS | OR CURRENT OCCUPANT | CA | 90640 | | 1-Property Owner |
| 3071 | TRAVIS R & VIRGINIA R DAVIS REAM | OR CURRENT OCCUPANT | CA | 90640 | | 1-Property Owner |
| 3072 | DANIEL D MARTINEZ | OR CURRENT OCCUPANT | CA | 90640 | | 1-Property Owner |

Eastside Transit Corridor Phase 2 Project
November 2021 Community Meetings - Mailing List for Montebello-Specific Meeting
*(Redacted mailing addresses)*

| No. | OWNER NAME | OWNER 2 | M_STATE | M_ZIP | M_ZIP4 | Type |
|---|---|---|---|---|---|---|
| 3073 | JESUS & TERESA CARDENAS | OR CURRENT OCCUPANT | CA | 90640 | | 1-Property Owner |
| 3074 | FRANK HAHN | OR CURRENT OCCUPANT | CA | 91913 | | 1-Property Owner |
| 3075 | YOLANDA L GONZALES | OR CURRENT OCCUPANT | CA | 90640 | | 1-Property Owner |
| 3076 | MORGAN CHASE TRUST COMPANY TR | OR CURRENT OCCUPANT | WI | 53204 | | 1-Property Owner |
| 3077 | OFELIA VIDAL | OR CURRENT OCCUPANT | CA | 90640 | | 1-Property Owner |
| 3078 | RAMON & FLORA APARICIO | OR CURRENT OCCUPANT | CA | 90640 | | 1-Property Owner |
| 3079 | WILLIAM K & ERIC L WONG | OR CURRENT OCCUPANT | CA | 90640 | | 1-Property Owner |
| 3080 | DANIEL W ALAMO | OR CURRENT OCCUPANT | CA | 90640 | | 1-Property Owner |
| 3081 | MICHAEL HEITHCOCK | OR CURRENT OCCUPANT | CA | 90640 | | 1-Property Owner |
| 3082 | FRANCES A MARTINEZ TORRES | OR CURRENT OCCUPANT | CA | 90640 | | 1-Property Owner |
| 3083 | ULYSSES RIVAS | OR CURRENT OCCUPANT | CA | 90640 | | 1-Property Owner |
| 3084 | JING YAO ZHANG | OR CURRENT OCCUPANT | CA | 91770 | | 1-Property Owner |
| 3085 | SARANG RATH | OR CURRENT OCCUPANT | CA | 90640 | | 1-Property Owner |
| 3086 | JOEL & MARIA BARRERA | OR CURRENT OCCUPANT | CA | 90640 | | 1-Property Owner |
| 3087 | JULIO C & MARISOL QUINONEZ | OR CURRENT OCCUPANT | CA | 90640 | | 1-Property Owner |
| 3088 | THOMAS L & ICELA L MANZANARES | OR CURRENT OCCUPANT | CA | 90640 | | 1-Property Owner |
| 3089 | ROBERT B TEMPLIN | OR CURRENT OCCUPANT | OR | 97454 | | 1-Property Owner |
| 3090 | RICHARD SANTOYO | OR CURRENT OCCUPANT | CA | 90640 | | 1-Property Owner |
| 3091 | MARY J BANDY | OR CURRENT OCCUPANT | CA | 90731 | | 1-Property Owner |
| 3092 | JONATHAN & ROCIO BERRU | OR CURRENT OCCUPANT | CA | 90640 | | 1-Property Owner |
| 3093 | FELIX DURAN | OR CURRENT OCCUPANT | CA | 90640 | | 1-Property Owner |
| 3094 | DORA H PLASCENCIA | OR CURRENT OCCUPANT | CA | 90640 | | 1-Property Owner |
| 3095 | EDUARDO LARES | OR CURRENT OCCUPANT | CA | 90640 | | 1-Property Owner |
| 3096 | EDUARDO RUIZ | OR CURRENT OCCUPANT | CA | 90640 | | 1-Property Owner |
| 3097 | SLEVCOVE FRANCES J DECD EST OF | OR CURRENT OCCUPANT | CA | 93722 | | 1-Property Owner |
| 3098 | JOSE O & LILIA R FELIX | OR CURRENT OCCUPANT | CA | 90640 | | 1-Property Owner |
| 3099 | RAUL CASTELLANOS | OR CURRENT OCCUPANT | CA | 91701 | | 1-Property Owner |
| 3100 | HECTOR & VERONICA MADERA | OR CURRENT OCCUPANT | CA | 90640 | | 1-Property Owner |
| 3101 | JUAN C & MARTHA REYES | OR CURRENT OCCUPANT | CA | 90640 | | 1-Property Owner |
| 3102 | YOLANDA A GONZALES | OR CURRENT OCCUPANT | CA | 90601 | | 1-Property Owner |
| 3103 | MIGUEL A CUEVA | OR CURRENT OCCUPANT | CA | 90640 | | 1-Property Owner |
| 3104 | HERMINE ARAKELYAN | OR CURRENT OCCUPANT | CA | 90640 | | 1-Property Owner |

Eastside Transit Corridor Phase 2 Project
November 2021 Community Meetings - Mailing List for Montebello-Specific Meeting
*(Redacted mailing addresses)*

| No. | OWNER NAME | OWNER 2 | M_STATE | M_ZIP | M_ZIP4 | Type |
|---|---|---|---|---|---|---|
| 3105 | FRANCISCO J BENITEZ BUENROSTRO | OR CURRENT OCCUPANT | CA | 90640 | | 1-Property Owner |
| 3106 | EDWARD & MARGARITA MOYA | OR CURRENT OCCUPANT | CA | 90241 | | 1-Property Owner |
| 3107 | DAVID URENO | OR CURRENT OCCUPANT | CA | 91723 | | 1-Property Owner |
| 3108 | ANDY X JIANG | OR CURRENT OCCUPANT | CA | 92831 | | 1-Property Owner |
| 3109 | RONALD & MARIA I ZAPATA | OR CURRENT OCCUPANT | CA | 90640 | | 1-Property Owner |
| 3110 | MARTIN F GRANADOS | OR CURRENT OCCUPANT | CA | 90640 | | 1-Property Owner |
| 3111 | YUET HUANG | OR CURRENT OCCUPANT | CA | 91025 | | 1-Property Owner |
| 3112 | MARIA E MEDRANO | OR CURRENT OCCUPANT | CA | 90640 | | 1-Property Owner |
| 3113 | ENRIQUE LUNA | OR CURRENT OCCUPANT | CA | 90640 | | 1-Property Owner |
| 3114 | MARTINA CARRILLO | OR CURRENT OCCUPANT | CA | 90640 | | 1-Property Owner |
| 3115 | JANET R SAHAGIAN | OR CURRENT OCCUPANT | CA | 90602 | | 1-Property Owner |
| 3116 | SUSAN ANDRADE | OR CURRENT OCCUPANT | CA | 90640 | | 1-Property Owner |
| 3117 | CARLOS & ELVIA CERVANTES | OR CURRENT OCCUPANT | CA | 90640 | | 1-Property Owner |
| 3118 | GILBERT DELGADO | OR CURRENT OCCUPANT | CA | 90640 | | 1-Property Owner |
| 3119 | CHENS REAL ESTATES INVESTMENTS LLC | OR CURRENT OCCUPANT | CA | 92806 | | 1-Property Owner |
| 3120 | Y KIMMIE OLIVER | OR CURRENT OCCUPANT | CA | 93905 | | 1-Property Owner |
| 3121 | FORTUNE PROPERTY INVESTMENTS LLC | OR CURRENT OCCUPANT | CA | 91803 | | 1-Property Owner |
| 3122 | FELIPE & ESTHER CARRILO | OR CURRENT OCCUPANT | CA | 90640 | | 1-Property Owner |
| 3123 | OCTAVIO ROJAS | OR CURRENT OCCUPANT | CA | 90640 | | 1-Property Owner |
| 3124 | MARGARITO M & ESPERANZA SANCHEZ | OR CURRENT OCCUPANT | CA | 91748 | | 1-Property Owner |
| 3125 | MARIA C VALLE | OR CURRENT OCCUPANT | CA | 90015 | | 1-Property Owner |
| 3126 | DIANE M MARTINEZ | OR CURRENT OCCUPANT | CA | 91791 | | 1-Property Owner |
| 3127 | FINANCIAL FITNESS LLC TR | OR CURRENT OCCUPANT | CA | 90707 | | 1-Property Owner |
| 3128 | JOSE DEL VILLAR | OR CURRENT OCCUPANT | CA | 90640 | | 1-Property Owner |
| 3129 | MERCEDES TORRES | OR CURRENT OCCUPANT | CA | 90640 | | 1-Property Owner |
| 3130 | SYLVIA KIRKLAND | OR CURRENT OCCUPANT | OR | 97477 | | 1-Property Owner |
| 3131 | EDGAR PAIZ CARIAS | OR CURRENT OCCUPANT | CA | 90640 | | 1-Property Owner |
| 3132 | ENRIQUE & ELIAS J SANCHEZ | OR CURRENT OCCUPANT | CA | 90640 | | 1-Property Owner |
| 3133 | PHAT MINH & TIFFANY T NGUYEN | OR CURRENT OCCUPANT | CA | 90640 | | 1-Property Owner |
| 3134 | ROBERTO D NAVA | OR CURRENT OCCUPANT | CA | 90640 | | 1-Property Owner |
| 3135 | PEDRO CAZAREZ | OR CURRENT OCCUPANT | CA | 90640 | | 1-Property Owner |
| 3136 | ZI Y & MEI F ZHOU | OR CURRENT OCCUPANT | CA | 91780 | | 1-Property Owner |

Eastside Transit Corridor Phase 2 Project
November 2021 Community Meetings - Mailing List for Montebello-Specific Meeting
*(Redacted mailing addresses)*

| No. | OWNER NAME | OWNER 2 | M_STATE | M_ZIP | M_ZIP4 | Type |
|---|---|---|---|---|---|---|
| 3137 | THOMAS C VELASCO | OR CURRENT OCCUPANT | CA | 90640 | | 1-Property Owner |
| 3138 | ANDRES H & RUTH H HERNANDEZ | OR CURRENT OCCUPANT | CA | 91803 | | 1-Property Owner |
| 3139 | ANTONIA GUTIERREZ | OR CURRENT OCCUPANT | CA | 90241 | | 1-Property Owner |
| 3140 | MOVIMIENTO IGLESIA EVANGELICA PENTECOSTES INDEPENDIE | OR CURRENT OCCUPANT | CA | 90640 | | 1-Property Owner |
| 3141 | ALICIA M PONCE | OR CURRENT OCCUPANT | CA | 90640 | | 1-Property Owner |
| 3142 | HENRY B HERRERA | OR CURRENT OCCUPANT | CA | 90640 | | 1-Property Owner |
| 3143 | S AND L WORLDWIDE INVESTMENT LLC | OR CURRENT OCCUPANT | CA | 91790 | | 1-Property Owner |
| 3144 | CIRA & FRANCISCO TORRES | OR CURRENT OCCUPANT | CA | 90640 | | 1-Property Owner |
| 3145 | ROMUALDO B & POMPEYA C HERRERA | OR CURRENT OCCUPANT | CA | 90640 | | 1-Property Owner |
| 3146 | TIAN PROPERTY LLC | OR CURRENT OCCUPANT | CA | 91006 | | 1-Property Owner |
| 3147 | KIC INVESTMENT INC | OR CURRENT OCCUPANT | CA | 90005 | | 1-Property Owner |
| 3148 | MARIA H DE MOLINA | OR CURRENT OCCUPANT | CA | 90640 | | 1-Property Owner |
| 3149 | MARIO & GUILLERMINA ZEPEDA | OR CURRENT OCCUPANT | CA | 90640 | | 1-Property Owner |
| 3150 | LETHIA R HINOJOSA | OR CURRENT OCCUPANT | CA | 90640 | | 1-Property Owner |
| 3151 | ANTONIO VALADEZ | OR CURRENT OCCUPANT | CA | 90640 | | 1-Property Owner |
| 3152 | ANTONIA & PERLA V TOVAR | OR CURRENT OCCUPANT | CA | 90640 | | 1-Property Owner |
| 3153 | SALVADOR A MENJIVAR | OR CURRENT OCCUPANT | CA | 91790 | | 1-Property Owner |
| 3154 | MARIA C CRUZ | OR CURRENT OCCUPANT | CA | 90640 | | 1-Property Owner |
| 3155 | OLGA MELENDEZ | OR CURRENT OCCUPANT | CA | 90640 | | 1-Property Owner |
| 3156 | VICKEY L GILMORE | OR CURRENT OCCUPANT | CA | 91342 | | 1-Property Owner |
| 3157 | ENRIQUE & NORMA MONREAL | OR CURRENT OCCUPANT | CA | 90640 | | 1-Property Owner |
| 3158 | THOMAS L & MARIE D SIMMERS | OR CURRENT OCCUPANT | CA | 90640 | | 1-Property Owner |
| 3159 | RAUL HOLGUIN | OR CURRENT OCCUPANT | CA | 90640 | | 1-Property Owner |
| 3160 | SUNNY STATE PROPERTIES LLC | OR CURRENT OCCUPANT | CA | 91007 | | 1-Property Owner |
| 3161 | ARMANDO F DURAN | OR CURRENT OCCUPANT | CA | 90640 | | 1-Property Owner |
| 3162 | JOSEA ESPINOZA | OR CURRENT OCCUPANT | CA | 90640 | | 1-Property Owner |
| 3163 | BING W & DOROTHY M WONG | OR CURRENT OCCUPANT | CA | 90640 | | 1-Property Owner |
| 3164 | HOYT M YEE | OR CURRENT OCCUPANT | CA | 91706 | | 1-Property Owner |
| 3165 | BEATRIZ SOLANO | OR CURRENT OCCUPANT | CA | 90640 | | 1-Property Owner |
| 3166 | MARTHA A & JUAN J MANDUJANO | OR CURRENT OCCUPANT | CA | 90640 | | 1-Property Owner |
| 3167 | KYIN P & APRIL WONG | OR CURRENT OCCUPANT | CA | 91007 | | 1-Property Owner |
| 3168 | LETICIA MORA | OR CURRENT OCCUPANT | CA | 90650 | | 1-Property Owner |

Eastside Transit Corridor Phase 2 Project
November 2021 Community Meetings - Mailing List for Montebello-Specific Meeting
*(Redacted mailing addresses)*

| No. | OWNER NAME | OWNER 2 | M_STATE | M_ZIP | M_ZIP4 | Type |
|---|---|---|---|---|---|---|
| 3169 | ATLANTIC INVESTMENT LLC | OR CURRENT OCCUPANT | CA | 90024 | | 1-Property Owner |
| 3170 | MARLINDA ZERMENO | OR CURRENT OCCUPANT | CA | 90640 | | 1-Property Owner |
| 3171 | DONALD MELGAR | OR CURRENT OCCUPANT | CA | 90640 | | 1-Property Owner |
| 3172 | CARLOS & JUAN A RECINOS | OR CURRENT OCCUPANT | CA | 90640 | | 1-Property Owner |
| 3173 | JAY T NOMURA | OR CURRENT OCCUPANT | CA | 90640 | | 1-Property Owner |
| 3174 | JOHN N & HELEN S ARROYO | OR CURRENT OCCUPANT | CA | 91105 | | 1-Property Owner |
| 3175 | AGUSTIN RUVALCABA | OR CURRENT OCCUPANT | CA | 90640 | | 1-Property Owner |
| 3176 | ESTEBAN P & STEPHANIE CALDERON | OR CURRENT OCCUPANT | CA | 90640 | | 1-Property Owner |
| 3177 | THOMAS K & THERESA K WOO | OR CURRENT OCCUPANT | CA | 90601 | | 1-Property Owner |
| 3178 | FRANCISCO & ABIGAIL PADILLA | OR CURRENT OCCUPANT | CA | 90640 | | 1-Property Owner |
| 3179 | MICHAEL A FRESQUEZ | OR CURRENT OCCUPANT | CA | 90640 | | 1-Property Owner |
| 3180 | BRIGLIO DAVID J DECD EST OF | OR CURRENT OCCUPANT | CA | 91755 | | 1-Property Owner |
| 3181 | ROSE JALOMA | OR CURRENT OCCUPANT | CA | 90640 | | 1-Property Owner |
| 3182 | RUBEN B & MARIA GARIBAY | OR CURRENT OCCUPANT | CA | 90640 | | 1-Property Owner |
| 3183 | JOSE A & BERTHA MACHUCA | OR CURRENT OCCUPANT | CA | 90640 | | 1-Property Owner |
| 3184 | FRANK & ERNESTINA ARRIOLA | OR CURRENT OCCUPANT | CA | 90640 | | 1-Property Owner |
| 3185 | JOSE ONTIVEROS | OR CURRENT OCCUPANT | CA | 90640 | | 1-Property Owner |
| 3186 | EFRAIN & SANDRA E RINCON | OR CURRENT OCCUPANT | CA | 90640 | | 1-Property Owner |
| 3187 | JOHN D & GLORIA R BUDANO | OR CURRENT OCCUPANT | CA | 90640 | | 1-Property Owner |
| 3188 | VICENTE G & ROSEMARY D PADILLA | OR CURRENT OCCUPANT | CA | 90638 | | 1-Property Owner |
| 3189 | HENRY R GRANILLO | OR CURRENT OCCUPANT | CA | 90640 | | 1-Property Owner |
| 3190 | YEN NGUYEN | OR CURRENT OCCUPANT | CA | 90640 | | 1-Property Owner |
| 3191 | ZOEY DESIGN LLC | OR CURRENT OCCUPANT | CA | 90640 | | 1-Property Owner |
| 3192 | PEGGY GOLDSTEIN | OR CURRENT OCCUPANT | CA | 90640 | | 1-Property Owner |
| 3193 | SUSAN T & MARIO V BRUNASSO | OR CURRENT OCCUPANT | CA | 92821 | | 1-Property Owner |
| 3194 | JOSE G & TERESA F DE ALBA | OR CURRENT OCCUPANT | CA | 90640 | | 1-Property Owner |
| 3195 | VENERANDO DIGAL | OR CURRENT OCCUPANT | CA | 90640 | | 1-Property Owner |
| 3196 | LUIS E & BEATRIZ A SALAZAR | OR CURRENT OCCUPANT | CA | 90640 | | 1-Property Owner |
| 3197 | PETER P & DORIS METCHIKOFF | OR CURRENT OCCUPANT | CA | 92646 | | 1-Property Owner |
| 3198 | JIK INVESTMENTS LLC | OR CURRENT OCCUPANT | CA | 90640 | | 1-Property Owner |
| 3199 | JESUS & ELIZABETH GODINEZ | OR CURRENT OCCUPANT | CA | 90640 | | 1-Property Owner |
| 3200 | IMELDA GAITAN | OR CURRENT OCCUPANT | CA | 90640 | | 1-Property Owner |

Eastside Transit Corridor Phase 2 Project
November 2021 Community Meetings - Mailing List for Montebello-Specific Meeting
*(Redacted mailing addresses)*

| No. | OWNER NAME | OWNER 2 | M_STATE | M_ZIP | M_ZIP4 | Type |
|---|---|---|---|---|---|---|
| 3201 | MARIA RUIZ | OR CURRENT OCCUPANT | CA | 90022 | | 1-Property Owner |
| 3202 | STEVEN R & CATALINA S COOK | OR CURRENT OCCUPANT | CA | 90640 | | 1-Property Owner |
| 3203 | MARIO OROZCO | OR CURRENT OCCUPANT | CA | 90640 | | 1-Property Owner |
| 3204 | JOE J WOLFE | OR CURRENT OCCUPANT | CA | 90640 | | 1-Property Owner |
| 3205 | WILLIAM J SAMARIN | OR CURRENT OCCUPANT | CA | 90640 | | 1-Property Owner |
| 3206 | MANUEL Q OCAMPO | OR CURRENT OCCUPANT | CA | 91754 | | 1-Property Owner |
| 3207 | SUKREE PRADITBATUGA | OR CURRENT OCCUPANT | CA | 90640 | | 1-Property Owner |
| 3208 | AURORA F MARTINEZ | OR CURRENT OCCUPANT | CA | 90640 | | 1-Property Owner |
| 3209 | MICHAEL & LOUISE BARRAGAN | OR CURRENT OCCUPANT | CA | 90640 | | 1-Property Owner |
| 3210 | DEBORAH & SAMUEL ARELLANO | OR CURRENT OCCUPANT | CA | 90640 | | 1-Property Owner |
| 3211 | AURELIO & LEONORA A ASTORGA | OR CURRENT OCCUPANT | CA | 90640 | | 1-Property Owner |
| 3212 | SYLVIA BROWN | OR CURRENT OCCUPANT | CA | 90640 | | 1-Property Owner |
| 3213 | FREDDY & ARACELI VEGA | OR CURRENT OCCUPANT | CA | 90640 | | 1-Property Owner |
| 3214 | RUBEN J ARELLANO | OR CURRENT OCCUPANT | CA | 90640 | | 1-Property Owner |
| 3215 | ROLANDO VALERA | OR CURRENT OCCUPANT | CA | 90640 | | 1-Property Owner |
| 3216 | GRACIANA W SULLIVAN | OR CURRENT OCCUPANT | CA | 90640 | | 1-Property Owner |
| 3217 | NANCY CUESTAS | OR CURRENT OCCUPANT | CA | 90640 | | 1-Property Owner |
| 3218 | CLAUDIA C & NATALY C MONTUFAR | OR CURRENT OCCUPANT | CA | 90640 | | 1-Property Owner |
| 3219 | FRANCISCO J & SOBEIDA S LOPEZ | OR CURRENT OCCUPANT | CA | 90640 | | 1-Property Owner |
| 3220 | EVANGELINA SALAZAR | OR CURRENT OCCUPANT | CA | 90640 | | 1-Property Owner |
| 3221 | RUBEN AGUADO | OR CURRENT OCCUPANT | CA | 90640 | | 1-Property Owner |
| 3222 | DANIEL GODOY | OR CURRENT OCCUPANT | CA | 90640 | | 1-Property Owner |
| 3223 | STEVEN & CINDY S TRAN | OR CURRENT OCCUPANT | CA | 90640 | | 1-Property Owner |
| 3224 | CHRISTINA BERUMEN | OR CURRENT OCCUPANT | CA | 90640 | | 1-Property Owner |
| 3225 | YANIRA D LIMA | OR CURRENT OCCUPANT | CA | 90640 | | 1-Property Owner |
| 3226 | SAMIRA MOHAMMAD | OR CURRENT OCCUPANT | CA | 90640 | | 1-Property Owner |
| 3227 | RAYMOND & SAYURI SHIBATA | OR CURRENT OCCUPANT | CA | 90640 | | 1-Property Owner |
| 3228 | ALICIA V WRIGHT | OR CURRENT OCCUPANT | CA | 93446 | | 1-Property Owner |
| 3229 | CHRISTOPHER & ELVIRA SANCHEZ | OR CURRENT OCCUPANT | CA | 90640 | | 1-Property Owner |
| 3230 | ROGELIO & GLORIA DELATORRE | OR CURRENT OCCUPANT | CA | 90640 | | 1-Property Owner |
| 3231 | EDDY A & MARISA LOPEZ | OR CURRENT OCCUPANT | CA | 90640 | | 1-Property Owner |
| 3232 | ANGELA JUAREZ | OR CURRENT OCCUPANT | CA | 90640 | | 1-Property Owner |

Eastside Transit Corridor Phase 2 Project
November 2021 Community Meetings - Mailing List for Montebello-Specific Meeting
*(Redacted mailing addresses)*

| No. | OWNER NAME | OWNER 2 | M_STATE | M_ZIP | M_ZIP4 | Type |
|---|---|---|---|---|---|---|
| 3233 | MELITON F & RUTH J CONTRERAS | OR CURRENT OCCUPANT | CA | 90640 | | 1-Property Owner |
| 3234 | YYON K & DONNA J BUCKROFF | OR CURRENT OCCUPANT | CA | 90640 | | 1-Property Owner |
| 3235 | WILLIAM M LISIZIN | OR CURRENT OCCUPANT | CA | 90640 | | 1-Property Owner |
| 3236 | JESUS SEPULVEDA | OR CURRENT OCCUPANT | CA | 90640 | | 1-Property Owner |
| 3237 | MARIANO A & RUBICELA NUNEZ | OR CURRENT OCCUPANT | CA | 90640 | | 1-Property Owner |
| 3238 | DANNY GARCIA | OR CURRENT OCCUPANT | CA | 90640 | | 1-Property Owner |
| 3239 | JAVIER MACHUCA | OR CURRENT OCCUPANT | CA | 90640 | | 1-Property Owner |
| 3240 | IGNACIO A & MARIA D GARCIA | OR CURRENT OCCUPANT | CA | 90640 | | 1-Property Owner |
| 3241 | MERTIN R PROTHERO | OR CURRENT OCCUPANT | CA | 90640 | | 1-Property Owner |
| 3242 | JOSEPHINE & TERESA DELGADO | OR CURRENT OCCUPANT | CA | 90640 | | 1-Property Owner |
| 3243 | KRISTINE K ORNELAS | OR CURRENT OCCUPANT | CA | 90640 | | 1-Property Owner |
| 3244 | ARTURO & MARIA E CLAVIJO | OR CURRENT OCCUPANT | CA | 90640 | | 1-Property Owner |
| 3245 | ELEANOR H ROMO | OR CURRENT OCCUPANT | CA | 90640 | | 1-Property Owner |
| 3246 | ANTONIO BEIRUTI | OR CURRENT OCCUPANT | CA | 90640 | | 1-Property Owner |
| 3247 | DANIELJ & DARLENE L ALCALA | OR CURRENT OCCUPANT | CA | 90640 | | 1-Property Owner |
| 3248 | JESUS V SAENZ | OR CURRENT OCCUPANT | CA | 90640 | | 1-Property Owner |
| 3249 | MARIA M NAJERA | OR CURRENT OCCUPANT | CA | 93445 | | 1-Property Owner |
| 3250 | SUANNE DEGROOT | OR CURRENT OCCUPANT | CA | 90640 | | 1-Property Owner |
| 3251 | JOSE A RAMIREZ | OR CURRENT OCCUPANT | CA | 90640 | | 1-Property Owner |
| 3252 | PETER A SLEVCOVE | OR CURRENT OCCUPANT | CA | 92655 | | 1-Property Owner |
| 3253 | OLIVIA C & RYAN A AUDOMA | OR CURRENT OCCUPANT | CA | 90640 | | 1-Property Owner |
| 3254 | ARTURO & IRMA BARAJAS | OR CURRENT OCCUPANT | CA | 90640 | | 1-Property Owner |
| 3255 | ALBERTO & MARIA L SAAVEDRA | OR CURRENT OCCUPANT | CA | 90640 | | 1-Property Owner |
| 3256 | THERESA TINSLEY | OR CURRENT OCCUPANT | CA | 90603 | | 1-Property Owner |
| 3257 | JEAN M CERVANTES | OR CURRENT OCCUPANT | CA | 90640 | | 1-Property Owner |
| 3258 | AGUSTIN LOPEZ | OR CURRENT OCCUPANT | CA | 90640 | | 1-Property Owner |
| 3259 | RAUL L & SYLVIA VERA | OR CURRENT OCCUPANT | CA | 90640 | | 1-Property Owner |
| 3260 | ELIEZER ESPINOZA | OR CURRENT OCCUPANT | CA | 90640 | | 1-Property Owner |
| 3261 | GILBERTO & GENOVEVA CABANAS | OR CURRENT OCCUPANT | CA | 90640 | | 1-Property Owner |
| 3262 | GLORIA R DECORTEZ | OR CURRENT OCCUPANT | CA | 90640 | | 1-Property Owner |
| 3263 | RAYMOND CORRAL | OR CURRENT OCCUPANT | CA | 90640 | | 1-Property Owner |
| 3264 | RALPH H MORAN | OR CURRENT OCCUPANT | CA | 90640 | | 1-Property Owner |

Eastside Transit Corridor Phase 2 Project
November 2021 Community Meetings - Mailing List for Montebello-Specific Meeting
*(Redacted mailing addresses)*

| No. | OWNER NAME | OWNER 2 | M_STATE | M_ZIP | M_ZIP4 | Type |
|---|---|---|---|---|---|---|
| 3265 | LINDA SARTUCHE | OR CURRENT OCCUPANT | CA | 90640 | | 1-Property Owner |
| 3266 | JEANNETTE KALPAKOFF | OR CURRENT OCCUPANT | CA | 90640 | | 1-Property Owner |
| 3267 | ALFREDO & VERONICA ALVAREZ | OR CURRENT OCCUPANT | CA | 90640 | | 1-Property Owner |
| 3268 | CESAR SOTO | OR CURRENT OCCUPANT | CA | 90640 | | 1-Property Owner |
| 3269 | JORGE B & MARIA R CORTES | OR CURRENT OCCUPANT | CA | 90640 | | 1-Property Owner |
| 3270 | JORGE A & NORMA L GONZALEZ | OR CURRENT OCCUPANT | CA | 90640 | | 1-Property Owner |
| 3271 | RUBEN & ANTOLINA IBARRA | OR CURRENT OCCUPANT | CA | 90640 | | 1-Property Owner |
| 3272 | RUBEN & ANTOLINA IBARRA | OR CURRENT OCCUPANT | CA | 90640 | | 1-Property Owner |
| 3273 | GEORGE A & SYLVIA LOMELI | OR CURRENT OCCUPANT | CA | 90640 | | 1-Property Owner |
| 3274 | DANIEL & ANA ABAJIAN | OR CURRENT OCCUPANT | CA | 90640 | | 1-Property Owner |
| 3275 | MARY A MONTANEZ | OR CURRENT OCCUPANT | CA | 90640 | | 1-Property Owner |
| 3276 | MARTIN & ELEANOR VIDINOFF | OR CURRENT OCCUPANT | CA | 90640 | | 1-Property Owner |
| 3277 | ELEUTERIA E TRILLO | OR CURRENT OCCUPANT | CA | 90640 | | 1-Property Owner |
| 3278 | FERNANDO D PADILLA | OR CURRENT OCCUPANT | CA | 90016 | | 1-Property Owner |
| 3279 | GERARDO & TANIA V ZARAGOZA | OR CURRENT OCCUPANT | CA | 90640 | | 1-Property Owner |
| 3280 | MARIA H PARRA | OR CURRENT OCCUPANT | CA | 90640 | | 1-Property Owner |
| 3281 | TROY D EZEH | OR CURRENT OCCUPANT | CA | 90640 | | 1-Property Owner |
| 3282 | LIDIA I & JACQUELINE CORONA | OR CURRENT OCCUPANT | CA | 90640 | | 1-Property Owner |
| 3283 | VICTORIA WILSON | OR CURRENT OCCUPANT | CA | 91764 | | 1-Property Owner |
| 3284 | DANIEL D & ESTELLA A FLORES | OR CURRENT OCCUPANT | CA | 90640 | | 1-Property Owner |
| 3285 | JOSEPHINE GOMEZ | OR CURRENT OCCUPANT | CA | 90640 | | 1-Property Owner |
| 3286 | GILBERTO & TELESFORA SANCHEZ | OR CURRENT OCCUPANT | CA | 90640 | | 1-Property Owner |
| 3287 | JERRY D & COREY M CHAPPELL | OR CURRENT OCCUPANT | CA | 90640 | | 1-Property Owner |
| 3288 | NANCY G OSUNA | OR CURRENT OCCUPANT | CA | 90640 | | 1-Property Owner |
| 3289 | JUAN C VALADEZ | OR CURRENT OCCUPANT | CA | 90640 | | 1-Property Owner |
| 3290 | ELITE S C C EQUITIES INC | OR CURRENT OCCUPANT | CA | 90002 | | 1-Property Owner |
| 3291 | SYLVIA GONZALEZ | OR CURRENT OCCUPANT | CA | 90640 | | 1-Property Owner |
| 3292 | JACINTO GUTIERREZ | OR CURRENT OCCUPANT | CA | 90640 | | 1-Property Owner |
| 3293 | ADOLFO & ROSARIO LARES | OR CURRENT OCCUPANT | CA | 90640 | | 1-Property Owner |
| 3294 | ADOLFO & RENE LARES | OR CURRENT OCCUPANT | CA | 90640 | | 1-Property Owner |
| 3295 | SOCORRO S PALOMINO | OR CURRENT OCCUPANT | CA | 90640 | | 1-Property Owner |
| 3296 | ANA MKRIAN | OR CURRENT OCCUPANT | CA | 90640 | | 1-Property Owner |

Eastside Transit Corridor Phase 2 Project
November 2021 Community Meetings - Mailing List for Montebello-Specific Meeting
*(Redacted mailing addresses)*

| No. | OWNER NAME | OWNER 2 | M_STATE | M_ZIP | M_ZIP4 | Type |
|---|---|---|---|---|---|---|
| 3297 | BRIAN L JAUREGUI | OR CURRENT OCCUPANT | CA | 90640 | | 1-Property Owner |
| 3298 | MIGUEL & CARMEN HERNANDEZ | OR CURRENT OCCUPANT | CA | 90640 | | 1-Property Owner |
| 3299 | LILIAN L MORALES | OR CURRENT OCCUPANT | CA | 90640 | | 1-Property Owner |
| 3300 | RICARDO SIMENTAL | OR CURRENT OCCUPANT | CA | 90640 | | 1-Property Owner |
| 3301 | ROBERT & CARMEN NAVA | OR CURRENT OCCUPANT | TX | 75219 | | 1-Property Owner |
| 3302 | LETICIA RUIZ | OR CURRENT OCCUPANT | CA | 90640 | | 1-Property Owner |
| 3303 | MARK T ARATA | OR CURRENT OCCUPANT | CA | 90732 | | 1-Property Owner |
| 3304 | LETICIA GONZALEZ | OR CURRENT OCCUPANT | CA | 90640 | | 1-Property Owner |
| 3305 | DANIEL H KIM | OR CURRENT OCCUPANT | CA | 90640 | | 1-Property Owner |
| 3306 | JUAN A & MARIA L FLORES | OR CURRENT OCCUPANT | CA | 90640 | | 1-Property Owner |
| 3307 | CONSTANTINO SARMIENTO | OR CURRENT OCCUPANT | CA | 90640 | | 1-Property Owner |
| 3308 | ROBERT & RACHEL P TAPIA | OR CURRENT OCCUPANT | CA | 90640 | | 1-Property Owner |
| 3309 | ELIZABETH A RIVAS | OR CURRENT OCCUPANT | CA | 90640 | | 1-Property Owner |
| 3310 | TIMOTHY R & MARLENE MILLER | OR CURRENT OCCUPANT | CA | 90640 | | 1-Property Owner |
| 3311 | MIKE V & ROSEMARY TORRES | OR CURRENT OCCUPANT | CA | 90640 | | 1-Property Owner |
| 3312 | DIANA M FERNANDEZ | OR CURRENT OCCUPANT | CA | 90640 | | 1-Property Owner |
| 3313 | MARIA E & STEVE MUNGUIA | OR CURRENT OCCUPANT | CA | 90640 | | 1-Property Owner |
| 3314 | MIGUEL SANCHEZ | OR CURRENT OCCUPANT | CA | 90640 | | 1-Property Owner |
| 3315 | MALVINA & ART MKRIAN | OR CURRENT OCCUPANT | CA | 90640 | | 1-Property Owner |
| 3316 | MIGUEL A VILLANUEVA | OR CURRENT OCCUPANT | CA | 90640 | | 1-Property Owner |
| 3317 | ABRAHAM & MILEN DER NIGOGHOSSIAN | OR CURRENT OCCUPANT | CA | 90640 | | 1-Property Owner |
| 3318 | ELADIO & GRACIELA GUZMAN | OR CURRENT OCCUPANT | CA | 90640 | | 1-Property Owner |
| 3319 | JIRAIR & SILVIA S DEMIRJIAN | OR CURRENT OCCUPANT | CA | 90640 | | 1-Property Owner |
| 3320 | LUIS R VILLALVAZO | OR CURRENT OCCUPANT | CA | 90640 | | 1-Property Owner |
| 3321 | ALFREDO & JENNIFER G MEDINA | OR CURRENT OCCUPANT | CA | 90640 | | 1-Property Owner |
| 3322 | ANDRES J INIGUEZ | OR CURRENT OCCUPANT | CA | 90640 | | 1-Property Owner |
| 3323 | ADAN M & CAMERINA N MATA | OR CURRENT OCCUPANT | CA | 90640 | | 1-Property Owner |
| 3324 | FRED S & LORRAINE MONTES | OR CURRENT OCCUPANT | CA | 90640 | | 1-Property Owner |
| 3325 | ABRAHAM O BARRAGNON | OR CURRENT OCCUPANT | CA | 90640 | | 1-Property Owner |
| 3326 | SAMUEL HERNANDEZ | OR CURRENT OCCUPANT | CA | 90640 | | 1-Property Owner |
| 3327 | CARMEN L VAZQUEZ | OR CURRENT OCCUPANT | CA | 90640 | | 1-Property Owner |
| 3328 | JUAN C & NANCY VIRAMONTES | OR CURRENT OCCUPANT | CA | 90640 | | 1-Property Owner |

Eastside Transit Corridor Phase 2 Project
November 2021 Community Meetings - Mailing List for Montebello-Specific Meeting
*(Redacted mailing addresses)*

| No. | OWNER NAME | OWNER 2 | M_STATE | M_ZIP | M_ZIP4 | Type |
|---|---|---|---|---|---|---|
| 3329 | JENNIE R ATILANO | OR CURRENT OCCUPANT | CA | 90640 | | 1-Property Owner |
| 3330 | GILBERT J LOPEZ | OR CURRENT OCCUPANT | CA | 90640 | | 1-Property Owner |
| 3331 | ANGELICA GRAJEDA | OR CURRENT OCCUPANT | CA | 90640 | | 1-Property Owner |
| 3332 | JOSE M & ANDREA VELASQUEZ | OR CURRENT OCCUPANT | CA | 90640 | | 1-Property Owner |
| 3333 | HECTOR & ANA M HERNANDEZ | OR CURRENT OCCUPANT | CA | 90712 | | 1-Property Owner |
| 3334 | JOSUE & IRENE CONTRERAS | OR CURRENT OCCUPANT | CA | 90640 | | 1-Property Owner |
| 3335 | ALFREDO DELGADO | OR CURRENT OCCUPANT | CA | 90640 | | 1-Property Owner |
| 3336 | OSCAR R SALDANA | OR CURRENT OCCUPANT | CA | 90640 | | 1-Property Owner |
| 3337 | MARIANO NUNEZ | OR CURRENT OCCUPANT | CA | 90640 | | 1-Property Owner |
| 3338 | LEONARD & LAURA SALAZAR | OR CURRENT OCCUPANT | CA | 90631 | | 1-Property Owner |
| 3339 | RAQUEL ALEMAN | OR CURRENT OCCUPANT | CA | 90640 | | 1-Property Owner |
| 3340 | FRANK W AGUILERA | OR CURRENT OCCUPANT | CA | 90640 | | 1-Property Owner |
| 3341 | ANTONIO S ATILANO | OR CURRENT OCCUPANT | CA | 90640 | | 1-Property Owner |
| 3342 | DIANE M SIMONDS | OR CURRENT OCCUPANT | CA | 90640 | | 1-Property Owner |
| 3343 | MARCO & BRENDA VASQUEZ | OR CURRENT OCCUPANT | CA | 90640 | | 1-Property Owner |
| 3344 | ROCIO GARCIA | OR CURRENT OCCUPANT | CA | 90640 | | 1-Property Owner |
| 3345 | FRANK R MORALES | OR CURRENT OCCUPANT | CA | 90640 | | 1-Property Owner |
| 3346 | REYNALDO AGUILAR | OR CURRENT OCCUPANT | CA | 90640 | | 1-Property Owner |
| 3347 | DEREK WEI | OR CURRENT OCCUPANT | CA | 90640 | | 1-Property Owner |
| 3348 | ROBERTO MARTINEZ | OR CURRENT OCCUPANT | CA | 92324 | | 1-Property Owner |
| 3349 | ANNETTE GONZALEZ | OR CURRENT OCCUPANT | CA | 90604 | | 1-Property Owner |
| 3350 | ALBERTO SAAVEDRA | OR CURRENT OCCUPANT | CA | 90640 | | 1-Property Owner |
| 3351 | RUBY E PINO | OR CURRENT OCCUPANT | CA | 90640 | | 1-Property Owner |
| 3352 | ALEJANDRO & VANESSA PEREZ | OR CURRENT OCCUPANT | CA | 90640 | | 1-Property Owner |
| 3353 | ANTONIO & ROSEMARY ROJAS | OR CURRENT OCCUPANT | CA | 90640 | | 1-Property Owner |
| 3354 | TINA PINON | OR CURRENT OCCUPANT | CA | 90640 | | 1-Property Owner |
| 3355 | JOSE T & CLARA N VALDEZ | OR CURRENT OCCUPANT | CA | 90640 | | 1-Property Owner |
| 3356 | MICHAEL & JACQUELINE D VILLALTA | OR CURRENT OCCUPANT | CA | 90640 | | 1-Property Owner |
| 3357 | MAXIMO & CONCEPCION VILLALTA | OR CURRENT OCCUPANT | CA | 90640 | | 1-Property Owner |
| 3358 | JAVIER & ALMA R GONZALEZ | OR CURRENT OCCUPANT | CA | 90640 | | 1-Property Owner |
| 3359 | SAUNDRA K DOWDEN | OR CURRENT OCCUPANT | CA | 90640 | | 1-Property Owner |
| 3360 | EDDIE N & KATIE GUERRA | OR CURRENT OCCUPANT | CA | 90640 | | 1-Property Owner |

Eastside Transit Corridor Phase 2 Project
November 2021 Community Meetings - Mailing List for Montebello-Specific Meeting
*(Redacted mailing addresses)*

| No. | OWNER NAME | OWNER 2 | M_STATE | M_ZIP | M_ZIP4 | Type |
|---|---|---|---|---|---|---|
| 3361 | NABOR & MARIA R SALMERON | OR CURRENT OCCUPANT | CA | 90640 | | 1-Property Owner |
| 3362 | JUAN C MEDINA | OR CURRENT OCCUPANT | CA | 90640 | | 1-Property Owner |
| 3363 | JUERGEN M VON BLEICH | OR CURRENT OCCUPANT | CA | 90640 | | 1-Property Owner |
| 3364 | LUIS E JACOBO | OR CURRENT OCCUPANT | CA | 90640 | | 1-Property Owner |
| 3365 | FRANK L & ROSE M HERNANDEZ | OR CURRENT OCCUPANT | CA | 90640 | | 1-Property Owner |
| 3366 | MAGDALENA APARICIO | OR CURRENT OCCUPANT | CA | 90640 | | 1-Property Owner |
| 3367 | AYAKO KAMOTO | OR CURRENT OCCUPANT | CA | 90640 | | 1-Property Owner |
| 3368 | MIGUEL ESTRADA | OR CURRENT OCCUPANT | CA | 90640 | | 1-Property Owner |
| 3369 | JOSE J QUIROZ | OR CURRENT OCCUPANT | CA | 90640 | | 1-Property Owner |
| 3370 | CELESTE B FLORES | OR CURRENT OCCUPANT | CA | 90640 | | 1-Property Owner |
| 3371 | IGNACIO & ALICE ZARATE | OR CURRENT OCCUPANT | CA | 91731 | | 1-Property Owner |
| 3372 | GERARDO CEJA | OR CURRENT OCCUPANT | CA | 90640 | | 1-Property Owner |
| 3373 | MARIANO & RUBICELA NUNEZ | OR CURRENT OCCUPANT | CA | 90660 | | 1-Property Owner |
| 3374 | TOM M BENAVIDEZ | OR CURRENT OCCUPANT | CA | 90640 | | 1-Property Owner |
| 3375 | PATRICIA A MAGDALENO | OR CURRENT OCCUPANT | CA | 90640 | | 1-Property Owner |
| 3376 | RICHARD P SANCHEZ | OR CURRENT OCCUPANT | CA | 90640 | | 1-Property Owner |
| 3377 | NANCY R AVILA | OR CURRENT OCCUPANT | CA | 95961 | | 1-Property Owner |
| 3378 | NELSON E & MARTHA O SANDOVAL | OR CURRENT OCCUPANT | CA | 90640 | | 1-Property Owner |
| 3379 | MARIO S RAMIREZ | OR CURRENT OCCUPANT | CA | 90640 | | 1-Property Owner |
| 3380 | JARED L & FRANCES V EATON | OR CURRENT OCCUPANT | CA | 90640 | | 1-Property Owner |
| 3381 | VICTOR ROMERO | OR CURRENT OCCUPANT | CA | 90640 | | 1-Property Owner |
| 3382 | GEORGE MONTANO | OR CURRENT OCCUPANT | CA | 90640 | | 1-Property Owner |
| 3383 | VINCENT C & DIANE BARRAZA | OR CURRENT OCCUPANT | CA | 90601 | | 1-Property Owner |
| 3384 | RAUL R CASTELLANOS | OR CURRENT OCCUPANT | CA | 90640 | | 1-Property Owner |
| 3385 | JOEY CHAVEZ | OR CURRENT OCCUPANT | CA | 90640 | | 1-Property Owner |
| 3386 | JOSE L GONZALEZ | OR CURRENT OCCUPANT | CA | 90640 | | 1-Property Owner |
| 3387 | RAUL & MARIA JIMENEZ | OR CURRENT OCCUPANT | CA | 90640 | | 1-Property Owner |
| 3388 | CANDELARIO RODARTE | OR CURRENT OCCUPANT | CA | 90640 | | 1-Property Owner |
| 3389 | FERNANDO GALLARDO | OR CURRENT OCCUPANT | CA | 90640 | | 1-Property Owner |
| 3390 | GABRIEL CARRILLO | OR CURRENT OCCUPANT | CA | 90640 | | 1-Property Owner |
| 3391 | WILL M & ANGELA PORTILLO | OR CURRENT OCCUPANT | CA | 90640 | | 1-Property Owner |
| 3392 | MIGUEL A & MARIA I CUEVA | OR CURRENT OCCUPANT | CA | 90640 | | 1-Property Owner |

Eastside Transit Corridor Phase 2 Project
November 2021 Community Meetings - Mailing List for Montebello-Specific Meeting
*(Redacted mailing addresses)*

| No. | OWNER NAME | OWNER 2 | M_STATE | M_ZIP | M_ZIP4 | Type |
|---|---|---|---|---|---|---|
| 3393 | ANTHONY SERRATO | OR CURRENT OCCUPANT | CA | 90640 | | 1-Property Owner |
| 3394 | JUAN A MENDEZ | OR CURRENT OCCUPANT | CA | 90720 | | 1-Property Owner |
| 3395 | AMADO R DAVALOS | OR CURRENT OCCUPANT | CA | 90640 | | 1-Property Owner |
| 3396 | JOSEPH & SELMA WEIMHOLT | OR CURRENT OCCUPANT | CA | 90640 | | 1-Property Owner |
| 3397 | DIANE M PINEIRO | OR CURRENT OCCUPANT | CA | 90640 | | 1-Property Owner |
| 3398 | NORMA SOTO | OR CURRENT OCCUPANT | CA | 92407 | | 1-Property Owner |
| 3399 | LUPE AVIROM | OR CURRENT OCCUPANT | CA | 90022 | | 1-Property Owner |
| 3400 | MIGUEL A & MARIA I VALDOVINOS | OR CURRENT OCCUPANT | CA | 90640 | | 1-Property Owner |
| 3401 | ARON F FIGUEROA | OR CURRENT OCCUPANT | CA | 90640 | | 1-Property Owner |
| 3402 | SANTIAGO & ANGELINA VERA | OR CURRENT OCCUPANT | CA | 90640 | | 1-Property Owner |
| 3403 | ANA C NIEVES TOSCANO | OR CURRENT OCCUPANT | CA | 90640 | | 1-Property Owner |
| 3404 | REGINA TABIZON | OR CURRENT OCCUPANT | CA | 90605 | | 1-Property Owner |
| 3405 | JOSE C & MARIA GALLEGOS | OR CURRENT OCCUPANT | CA | 90640 | | 1-Property Owner |
| 3406 | GILBERTO P GARCIA | OR CURRENT OCCUPANT | CA | 90640 | | 1-Property Owner |
| 3407 | ONESIMO M & LUALHATI L DIZON | OR CURRENT OCCUPANT | CA | 90640 | | 1-Property Owner |
| 3408 | CARMEN PEREZ | OR CURRENT OCCUPANT | CA | 90640 | | 1-Property Owner |
| 3409 | TANYA J VALOV | OR CURRENT OCCUPANT | CA | 90640 | | 1-Property Owner |
| 3410 | JACK J & MARILYN E NEVAROV | OR CURRENT OCCUPANT | CA | 90640 | | 1-Property Owner |
| 3411 | ARTURO PACHECO | OR CURRENT OCCUPANT | CA | 90640 | | 1-Property Owner |
| 3412 | NANCY CASTANON | OR CURRENT OCCUPANT | CA | 90640 | | 1-Property Owner |
| 3413 | ROXANNA & NANCY RUANO | OR CURRENT OCCUPANT | CA | 90640 | | 1-Property Owner |
| 3414 | GAREGIN & LIDYA TSAROUKIAN | OR CURRENT OCCUPANT | CA | 90640 | | 1-Property Owner |
| 3415 | BING FEI HAN | OR CURRENT OCCUPANT | CA | 90640 | | 1-Property Owner |
| 3416 | RUBEN & PATRICIA BARAHONA | OR CURRENT OCCUPANT | CA | 90640 | | 1-Property Owner |
| 3417 | MARTIN & SANDRA C DE LA ROSA | OR CURRENT OCCUPANT | CA | 90640 | | 1-Property Owner |
| 3418 | IGNACIO NOVOA | OR CURRENT OCCUPANT | CA | 90670 | | 1-Property Owner |
| 3419 | FREDDIE A HINDI | OR CURRENT OCCUPANT | CA | 90601 | | 1-Property Owner |
| 3420 | ARA H BALAYAN | OR CURRENT OCCUPANT | CA | 90640 | | 1-Property Owner |
| 3421 | GLORIA RUIZ | OR CURRENT OCCUPANT | CA | 90640 | | 1-Property Owner |
| 3422 | EVA ALEGRIA | OR CURRENT OCCUPANT | CA | 90640 | | 1-Property Owner |
| 3423 | CHARLES F BAZULTO | OR CURRENT OCCUPANT | CA | 90640 | | 1-Property Owner |
| 3424 | MARCO & MARA VILLALPANDO | OR CURRENT OCCUPANT | CA | 90640 | | 1-Property Owner |

Eastside Transit Corridor Phase 2 Project
November 2021 Community Meetings - Mailing List for Montebello-Specific Meeting
*(Redacted mailing addresses)*

| No. | OWNER NAME | OWNER 2 | M_STATE | M_ZIP | M_ZIP4 | Type |
|---|---|---|---|---|---|---|
| 3425 | MARCO & MARA VILLALPANDO | OR CURRENT OCCUPANT | CA | 90640 | | 1-Property Owner |
| 3426 | JAVIER GARCIA | OR CURRENT OCCUPANT | CA | 90640 | | 1-Property Owner |
| 3427 | SILVIA GONZALEZ | OR CURRENT OCCUPANT | CA | 90640 | | 1-Property Owner |
| 3428 | MARIA HERNANDEZ | OR CURRENT OCCUPANT | CA | 90640 | | 1-Property Owner |
| 3429 | PAUL & FRANCIA PEREZ | OR CURRENT OCCUPANT | CA | 90640 | | 1-Property Owner |
| 3430 | MANUELA GARCIA | OR CURRENT OCCUPANT | CA | 90640 | | 1-Property Owner |
| 3431 | CHRISTINA Z ST JOHN | OR CURRENT OCCUPANT | CA | 90640 | | 1-Property Owner |
| 3432 | GREG LALAZARIAN | OR CURRENT OCCUPANT | CA | 90640 | | 1-Property Owner |
| 3433 | THERESA Y BERGMAN | OR CURRENT OCCUPANT | CA | 90640 | | 1-Property Owner |
| 3434 | FRANCISCO R GONZALEZ | OR CURRENT OCCUPANT | CA | 91791 | | 1-Property Owner |
| 3435 | MAHSHID MOOSAVIEH | OR CURRENT OCCUPANT | CA | 90024 | | 1-Property Owner |
| 3436 | HERILO INVESTMENT LLC | OR CURRENT OCCUPANT | CA | 91007 | | 1-Property Owner |
| 3437 | JOSE J & IRMA AGUIRRE | OR CURRENT OCCUPANT | CA | 90640 | | 1-Property Owner |
| 3438 | ERIKA L CAMPOS | OR CURRENT OCCUPANT | CA | 90640 | | 1-Property Owner |
| 3439 | GLORIA A BERISTAIN | OR CURRENT OCCUPANT | CA | 90640 | | 1-Property Owner |
| 3440 | ALFREDO & LUCIA R MORENO | OR CURRENT OCCUPANT | CA | 90640 | | 1-Property Owner |
| 3441 | THEODORA BALTA | OR CURRENT OCCUPANT | CA | 92708 | | 1-Property Owner |
| 3442 | EMMANUEL JAUREQUI-GARCIA | OR CURRENT OCCUPANT | CA | 90640 | | 1-Property Owner |
| 3443 | ANTONIO & MARIA E JAUREGUI | OR CURRENT OCCUPANT | CA | 90640 | | 1-Property Owner |
| 3444 | JESUS & MARIA G GARCIA | OR CURRENT OCCUPANT | CA | 90640 | | 1-Property Owner |
| 3445 | 3A MANAGEMENT LLC | OR CURRENT OCCUPANT | CA | 90640 | | 1-Property Owner |
| 3446 | MELITON CRUZ | OR CURRENT OCCUPANT | CA | 90640 | | 1-Property Owner |
| 3447 | CARMEN H MUNGIA | OR CURRENT OCCUPANT | CA | 91761 | | 1-Property Owner |
| 3448 | RICHARD LOPEZ | OR CURRENT OCCUPANT | CA | 90640 | | 1-Property Owner |
| 3449 | ST MARK LLC | OR CURRENT OCCUPANT | CA | 92647 | | 1-Property Owner |
| 3450 | GREAT ARCHITECH LLC | OR CURRENT OCCUPANT | CA | 91107 | | 1-Property Owner |
| 3451 | SHLOMO BOTACH | OR CURRENT OCCUPANT | CA | 90019 | | 1-Property Owner |
| 3452 | 1237 GREENWOOD PARTNERSHIP LLC | OR CURRENT OCCUPANT | CA | 91011 | | 1-Property Owner |
| 3453 | GREENWOOD VILLA BONITA LLC | OR CURRENT OCCUPANT | CA | 91740 | | 1-Property Owner |
| 3454 | CHARLES L LEE | OR CURRENT OCCUPANT | CA | 90703 | | 1-Property Owner |
| 3455 | JAMES KAZARIAN | OR CURRENT OCCUPANT | TN | 37027 | | 1-Property Owner |
| 3456 | D E A K F PARTNERSHIP | OR CURRENT OCCUPANT | | | | 1-Property Owner |

Eastside Transit Corridor Phase 2 Project
November 2021 Community Meetings - Mailing List for Montebello-Specific Meeting
*(Redacted mailing addresses)*

| No. | OWNER NAME | OWNER 2 | M_STATE | M_ZIP | M_ZIP4 | Type |
|---|---|---|---|---|---|---|
| 3457 | JOE B RAZO | OR CURRENT OCCUPANT | CA | 90640 | | 1-Property Owner |
| 3458 | GUADALUPE RODELO | OR CURRENT OCCUPANT | CA | 90640 | | 1-Property Owner |
| 3459 | MONICA GARCIA HOOKER | OR CURRENT OCCUPANT | CA | 90241 | | 1-Property Owner |
| 3460 | ARMANDO S TOVAR FLORES | OR CURRENT OCCUPANT | CA | 90640 | | 1-Property Owner |
| 3461 | LINDA BERUMEN | OR CURRENT OCCUPANT | CA | 90640 | | 1-Property Owner |
| 3462 | JOSE A & MARIA L MONTANO | OR CURRENT OCCUPANT | CA | 90640 | | 1-Property Owner |
| 3463 | RICHARD F YBARRA | OR CURRENT OCCUPANT | CA | 90640 | | 1-Property Owner |
| 3464 | HERMAN & ESTHER HOYOS | OR CURRENT OCCUPANT | CA | 90640 | | 1-Property Owner |
| 3465 | ALIGNED PROPERTIES LLC | OR CURRENT OCCUPANT | CA | 90240 | | 1-Property Owner |
| 3466 | ARTURO P GARCIA | OR CURRENT OCCUPANT | CA | 90640 | | 1-Property Owner |
| 3467 | ESTEBAN R AGUNDEZ | OR CURRENT OCCUPANT | CA | 90640 | | 1-Property Owner |
| 3468 | RUBEN CORONEL | OR CURRENT OCCUPANT | CA | 90640 | | 1-Property Owner |
| 3469 | RAFAEL L MARES | OR CURRENT OCCUPANT | CA | 90660 | | 1-Property Owner |
| 3470 | SALVADOR C ALBERTO | OR CURRENT OCCUPANT | CA | 90640 | | 1-Property Owner |
| 3471 | STATES TIMOTHY R | OR CURRENT OCCUPANT | CA | 90305 | | 1-Property Owner |
| 3472 | STELLA HERNANDEZ | OR CURRENT OCCUPANT | CA | 90640 | | 1-Property Owner |
| 3473 | MONARCH LITHO INC | OR CURRENT OCCUPANT | CA | 90640 | | 1-Property Owner |
| 3474 | GARO SHAKHKARAMIAN | OR CURRENT OCCUPANT | CA | 91604 | | 1-Property Owner |
| 3475 | GARO SHAKHKARAMIAN | OR CURRENT OCCUPANT | CA | 90640 | | 1-Property Owner |
| 3476 | LUIS A MORALES | OR CURRENT OCCUPANT | CA | 90022 | | 1-Property Owner |
| 3477 | JIE ZHAO | OR CURRENT OCCUPANT | CA | 91006 | | 1-Property Owner |
| 3478 | MICHAEL G SMITH | OR CURRENT OCCUPANT | CA | 92595 | | 1-Property Owner |
| 3479 | MINSON INVESTMENTS GROUP LLC | OR CURRENT OCCUPANT | CA | 90040 | | 1-Property Owner |
| 3480 | GUARDIAN FULLMER JOINT VENTURE | OR CURRENT OCCUPANT | CA | 91761 | | 1-Property Owner |
| 3481 | GUARDIAN LIFE INSURANCE COMPANY OF AMERICA | OR CURRENT OCCUPANT | NY | 10004 | | 1-Property Owner |
| 3482 | ONIEK & YANNDERY S FLOW | OR CURRENT OCCUPANT | CA | 90640 | | 1-Property Owner |
| 3483 | SALVADOR TORRES | OR CURRENT OCCUPANT | CA | 90640 | | 1-Property Owner |
| 3484 | JOSE & ELMA D RENTERIA | OR CURRENT OCCUPANT | CA | 90640 | | 1-Property Owner |
| 3485 | JONATHAN BARRIOS | OR CURRENT OCCUPANT | CA | 90640 | | 1-Property Owner |
| 3486 | GYOUNG S HAN | OR CURRENT OCCUPANT | CA | 90640 | | 1-Property Owner |
| 3487 | ESPERANZA C FLORES | OR CURRENT OCCUPANT | CA | 90640 | | 1-Property Owner |
| 3488 | JOEL CORONADO | OR CURRENT OCCUPANT | CA | 90640 | | 1-Property Owner |

Eastside Transit Corridor Phase 2 Project
November 2021 Community Meetings - Mailing List for Montebello-Specific Meeting
*(Redacted mailing addresses)*

| No. | OWNER NAME | OWNER 2 | M_STATE | M_ZIP | M_ZIP4 | Type |
|---|---|---|---|---|---|---|
| 3489 | JAIME A SANCHEZ | OR CURRENT OCCUPANT | CA | 90640 | | 1-Property Owner |
| 3490 | MONICA B FLORES | OR CURRENT OCCUPANT | CA | 90640 | | 1-Property Owner |
| 3491 | ALFREDO NAVARRO | OR CURRENT OCCUPANT | CA | 90640 | | 1-Property Owner |
| 3492 | FRANCISCO M & JENNIFER I GUTIERREZ | OR CURRENT OCCUPANT | CA | 90640 | | 1-Property Owner |
| 3493 | HAI XUAN XU | OR CURRENT OCCUPANT | CA | 90063 | | 1-Property Owner |
| 3494 | ALEXANDER ROMAN | OR CURRENT OCCUPANT | CA | 90640 | | 1-Property Owner |
| 3495 | JOHN LAVEN | OR CURRENT OCCUPANT | CA | 90640 | | 1-Property Owner |
| 3496 | MARIA L QUINTERO | OR CURRENT OCCUPANT | CA | 90640 | | 1-Property Owner |
| 3497 | REYNALDO M & ANA L DEL CAMPO | OR CURRENT OCCUPANT | CA | 90640 | | 1-Property Owner |
| 3498 | YASMIN CELIS | OR CURRENT OCCUPANT | CA | 90640 | | 1-Property Owner |
| 3499 | LUPE ANAYA | OR CURRENT OCCUPANT | CA | 91745 | | 1-Property Owner |
| 3500 | MIN ZHANG | OR CURRENT OCCUPANT | CA | 90640 | | 1-Property Owner |
| 3501 | ASHLEY N TERADA | OR CURRENT OCCUPANT | CA | 90640 | | 1-Property Owner |
| 3502 | FELICIANO & EVANGELINA CERVANTES | OR CURRENT OCCUPANT | CA | 90660 | | 1-Property Owner |
| 3503 | ANAN RIN | OR CURRENT OCCUPANT | CA | 91780 | | 1-Property Owner |
| 3504 | ZENAIDA L DESCALSO | OR CURRENT OCCUPANT | CA | 90640 | | 1-Property Owner |
| 3505 | HONG K & HUU T PHAN | OR CURRENT OCCUPANT | CA | 90601 | | 1-Property Owner |
| 3506 | GABRIELA BRAVO | OR CURRENT OCCUPANT | CA | 90640 | | 1-Property Owner |
| 3507 | OVSEP GASARDZHYAN | OR CURRENT OCCUPANT | CA | 90640 | | 1-Property Owner |
| 3508 | AUGUSTO & MARIA M BROWN | OR CURRENT OCCUPANT | CA | 91745 | | 1-Property Owner |
| 3509 | EMILCE CONTRERAS | OR CURRENT OCCUPANT | CA | 90640 | | 1-Property Owner |
| 3510 | SANTIAGO N NUNEZ | OR CURRENT OCCUPANT | CA | 90640 | | 1-Property Owner |
| 3511 | FRANCISCO R MERAZ | OR CURRENT OCCUPANT | CA | 90640 | | 1-Property Owner |
| 3512 | SHU QIN CHEN | OR CURRENT OCCUPANT | CA | 91780 | | 1-Property Owner |
| 3513 | SILVIA M FELIX | OR CURRENT OCCUPANT | CA | 90640 | | 1-Property Owner |
| 3514 | NORMA ARRIOLA | OR CURRENT OCCUPANT | CA | 91745 | | 1-Property Owner |
| 3515 | EUNHA KIM | OR CURRENT OCCUPANT | CA | 90640 | | 1-Property Owner |
| 3516 | MARIPAZ SILVA | OR CURRENT OCCUPANT | CA | 90604 | | 1-Property Owner |
| 3517 | ANTONIO & MARIA CERVANTES | OR CURRENT OCCUPANT | CA | 90640 | | 1-Property Owner |
| 3518 | JIN YU CHENG | OR CURRENT OCCUPANT | CA | 90640 | | 1-Property Owner |
| 3519 | WENHUA DING | OR CURRENT OCCUPANT | CA | 91802 | | 1-Property Owner |
| 3520 | CHARLES S CHEN | OR CURRENT OCCUPANT | CA | 92880 | | 1-Property Owner |

Eastside Transit Corridor Phase 2 Project
November 2021 Community Meetings - Mailing List for Montebello-Specific Meeting
*(Redacted mailing addresses)*

| No. | OWNER NAME | OWNER 2 | M_STATE | M_ZIP | M_ZIP4 | Type |
|---|---|---|---|---|---|---|
| 3521 | SCOTT S HO | OR CURRENT OCCUPANT | CA | 91390 | | 1-Property Owner |
| 3522 | HAOMIN LIU | OR CURRENT OCCUPANT | CA | 90640 | | 1-Property Owner |
| 3523 | EMILY NAVARRO | OR CURRENT OCCUPANT | CA | 90640 | | 1-Property Owner |
| 3524 | DAVID VELAZQUEZ | OR CURRENT OCCUPANT | CA | 90640 | | 1-Property Owner |
| 3525 | JIHYUN KIM | OR CURRENT OCCUPANT | CA | 90640 | | 1-Property Owner |
| 3526 | NICHOLAS J CARRILLO | OR CURRENT OCCUPANT | CA | 90640 | | 1-Property Owner |
| 3527 | ROSA GOMEZ | OR CURRENT OCCUPANT | CA | 90640 | | 1-Property Owner |
| 3528 | ISABEL M VICEN | OR CURRENT OCCUPANT | CA | 90640 | | 1-Property Owner |
| 3529 | JORGE CANDELAS | OR CURRENT OCCUPANT | CA | 90640 | | 1-Property Owner |
| 3530 | JOSE G & ALBERTA RODRIGUEZ | OR CURRENT OCCUPANT | CA | 90240 | | 1-Property Owner |
| 3531 | TRC GREENWOOD LLC | OR CURRENT OCCUPANT | CA | 91788 | | 1-Property Owner |
| 3532 | AARON ARCHULETA | OR CURRENT OCCUPANT | CA | 91748 | | 1-Property Owner |
| 3533 | LUIS NUNO | OR CURRENT OCCUPANT | CA | 92808 | | 1-Property Owner |
| 3534 | LEXINGTON PARTNERS L P | OR CURRENT OCCUPANT | CA | 91502 | | 1-Property Owner |
| 3535 | CAROL J DIAZ | OR CURRENT OCCUPANT | CA | 90640 | | 1-Property Owner |
| 3536 | ROLLINS LEASING CORP | OR CURRENT OCCUPANT | PA | 19607 | | 1-Property Owner |
| 3537 | JAY D & ROBIN A HASKELL | OR CURRENT OCCUPANT | CA | 90274 | | 1-Property Owner |
| 3538 | SUALI INVESTMENTS LTD | OR CURRENT OCCUPANT | CA | 90404 | | 1-Property Owner |
| 3539 | PETER C DUFFY | OR CURRENT OCCUPANT | CA | 92660 | | 1-Property Owner |
| 3540 | MORAD FAMILY LLC | OR CURRENT OCCUPANT | CA | 90640 | | 1-Property Owner |
| 3541 | SB MONTEBELLO INVESTMENTS LLC | OR CURRENT OCCUPANT | CA | 90640 | | 1-Property Owner |
| 3542 | MUSARUB & SHIMA KHAN | OR CURRENT OCCUPANT | CA | 90640 | | 1-Property Owner |
| 3543 | KARINE ASATRYAN | OR CURRENT OCCUPANT | CA | 91201 | | 1-Property Owner |
| 3544 | AKOP EKIMYAN | OR CURRENT OCCUPANT | CA | 91201 | | 1-Property Owner |
| 3545 | KEVIN K & HEI RI NOH | OR CURRENT OCCUPANT | CA | 90640 | | 1-Property Owner |
| 3546 | CHIH H & HSIU H CHANG | OR CURRENT OCCUPANT | CA | 92835 | | 1-Property Owner |
| 3547 | BEKSEJU USA INC | OR CURRENT OCCUPANT | CA | 90640 | | 1-Property Owner |
| 3548 | OHANA GLOBAL INC | OR CURRENT OCCUPANT | CA | 92835 | | 1-Property Owner |
| 3549 | PML ESTATES LLC | OR CURRENT OCCUPANT | CA | 92649 | | 1-Property Owner |
| 3550 | ACTIVE REALTY LLC | OR CURRENT OCCUPANT | CA | 91711 | | 1-Property Owner |
| 3551 | PREMIUM INVESTMENT MANAGEMENT O SOLUTIONS INC | OR CURRENT OCCUPANT | CA | 90010 | | 1-Property Owner |
| 3552 | GREG & SUSAN PAIK | OR CURRENT OCCUPANT | CA | 90240 | | 1-Property Owner |

Eastside Transit Corridor Phase 2 Project
November 2021 Community Meetings - Mailing List for Montebello-Specific Meeting
*(Redacted mailing addresses)*

| No. | OWNER NAME | OWNER 2 | M_STATE | M_ZIP | M_ZIP4 | Type |
|---|---|---|---|---|---|---|
| 3553 | SUN M YOUK | OR CURRENT OCCUPANT | CA | 90640 | | 1-Property Owner |
| 3554 | SAMUEL B WHANG | OR CURRENT OCCUPANT | CA | 90640 | | 1-Property Owner |
| 3555 | NEXTAR PROPERTIES LLC | OR CURRENT OCCUPANT | CA | 90640 | | 1-Property Owner |
| 3556 | TELEGRAPH GREENWOOD PROPERTIES LLC | OR CURRENT OCCUPANT | CA | 90015 | | 1-Property Owner |
| 3557 | STEVEN G BONORRIS | OR CURRENT OCCUPANT | CA | 91106 | | 1-Property Owner |
| 3558 | COMREF SO CA INDUSTRIAL SUB P LLC | OR CURRENT OCCUPANT | IL | 60606 | | 1-Property Owner |
| 3559 | A AND J REALTY LLC | OR CURRENT OCCUPANT | CA | 90640 | | 1-Property Owner |
| 3560 | GREENWOOD AVE PROPERTIES LLC | OR CURRENT OCCUPANT | CA | 92821 | | 1-Property Owner |
| 3561 | H AND L TOOTH CO | OR CURRENT OCCUPANT | CA | 90640 | | 1-Property Owner |
| 3562 | A A A PROPERTY GROUP LLC | OR CURRENT OCCUPANT | CA | 92660 | | 1-Property Owner |
| 3563 | CONSTANCE C MOSES | OR CURRENT OCCUPANT | CA | 92625 | | 1-Property Owner |
| 3564 | EASO INDUSTRY LLC | OR CURRENT OCCUPANT | CA | 90066 | | 1-Property Owner |
| 3565 | HOWARD JOSEPH FAMILY LIMITED PARTNERSHIP | OR CURRENT OCCUPANT | CA | 90049 | | 1-Property Owner |
| 3566 | MASOOD & TAHEREH BEHSHID | OR CURRENT OCCUPANT | CA | 90042 | | 1-Property Owner |
| 3567 | BEST STAR INN LLC | OR CURRENT OCCUPANT | CA | 90640 | | 1-Property Owner |
| 3568 | SPECTRUM MONTEBELLO LLC | OR CURRENT OCCUPANT | CA | 92018 | | 1-Property Owner |
| 3569 | 1051 UNION STREET LLC | OR CURRENT OCCUPANT | CA | 90024 | | 1-Property Owner |
| 3570 | BLUEFIELD FUEL INC | OR CURRENT OCCUPANT | CA | 90640 | | 1-Property Owner |
| 3571 | 901 UNION STREET LLC | OR CURRENT OCCUPANT | CA | 92660 | | 1-Property Owner |
| 3572 | ICON OWNER POOL 1 LA NON BUSINES PARKS LLC | OR CURRENT OCCUPANT | TX | 77056 | | 1-Property Owner |
| 3573 | PF HERITAGE LLC | OR CURRENT OCCUPANT | CA | 90640 | | 1-Property Owner |
| 3574 | PF HERITAGE LLC | OR CURRENT OCCUPANT | CA | 90210 | | 1-Property Owner |
| 3575 | LONE OAK MONTEBELLO LLC | OR CURRENT OCCUPANT | IL | 60018 | | 1-Property Owner |
| 3576 | RGGL CORPORATION | OR CURRENT OCCUPANT | CA | 92663 | | 1-Property Owner |
| 3577 | BRIMEL LLC | OR CURRENT OCCUPANT | CA | 90278 | | 1-Property Owner |
| 3578 | MATER MONTEBELLO LTD PARTNERSHIP | OR CURRENT OCCUPANT | CA | 90640 | | 1-Property Owner |
| 3579 | A T AND S F RY CO SBE PAR 3 MAP 804-19-77 4 PTS | OR CURRENT OCCUPANT | CA | 90640 | | 1-Property Owner |
| 3580 | NUPETCO CAL L L C | OR CURRENT OCCUPANT | UT | 84105 | | 1-Property Owner |
| 3581 | NUPETCO ASSOCIATES | OR CURRENT OCCUPANT | UT | 84105 | | 1-Property Owner |
| 3582 | DON R ALBRECHT | OR CURRENT OCCUPANT | CA | 92646 | | 1-Property Owner |
| 3583 | NUPETCO CAL L L C | OR CURRENT OCCUPANT | UT | 84015 | | 1-Property Owner |
| 3584 | A I PROPERTY DEVELOPMENT INC | OR CURRENT OCCUPANT | CA | 91765 | | 1-Property Owner |

Eastside Transit Corridor Phase 2 Project
November 2021 Community Meetings - Mailing List for Montebello-Specific Meeting
*(Redacted mailing addresses)*

| No. | OWNER NAME | OWNER 2 | M_STATE | M_ZIP | M_ZIP4 | Type |
|---|---|---|---|---|---|---|
| 3585 | SERV WEST DISPOSAL COMPANY | OR CURRENT OCCUPANT | CA | 90640 | | 1-Property Owner |
| 3586 | FIRESTONE LLC | OR CURRENT OCCUPANT | CA | 92660 | | 1-Property Owner |
| 3587 | EVERGREEN INDUSTRIES INC | OR CURRENT OCCUPANT | CA | 90066 | | 1-Property Owner |
| 3588 | HOLLIDAY TRUCKING INC | OR CURRENT OCCUPANT | CA | 91786 | | 1-Property Owner |
| 3589 | ROBIN OIL LLC | OR CURRENT OCCUPANT | CA | 90266 | | 1-Property Owner |
| 3590 | SHORT LINE LLC | OR CURRENT OCCUPANT | CA | 90402 | | 1-Property Owner |
| 3591 | OCHOA GROUP CORPORATION | OR CURRENT OCCUPANT | CA | 90640 | | 1-Property Owner |
| 3592 | DENA TASLITT | OR CURRENT OCCUPANT | CA | 90815 | | 1-Property Owner |
| 3593 | BLUFF ROAD LLC | OR CURRENT OCCUPANT | CA | 90212 | | 1-Property Owner |
| 3594 | ARALO PROPERTIES LLC | OR CURRENT OCCUPANT | CA | 90640 | | 1-Property Owner |
| 3595 | FLEETPARK 141 LLC | OR CURRENT OCCUPANT | IA | 51510 | | 1-Property Owner |
| 3596 | MACEY INVESTMENT CORP | OR CURRENT OCCUPANT | CA | 90640 | | 1-Property Owner |
| 3597 | SUPERIOR MERCHANDISE INC | OR CURRENT OCCUPANT | CA | 90640 | | 1-Property Owner |
| 3598 | NETZER ADMATI | OR CURRENT OCCUPANT | CA | 91030 | | 1-Property Owner |
| 3599 | FOUR CORNERS LLC | OR CURRENT OCCUPANT | CA | 90640 | | 1-Property Owner |
| 3600 | WEISS FAMILY LIMITED PTNSHP | OR CURRENT OCCUPANT | CA | 90274 | | 1-Property Owner |
| 3601 | EDDIE N WONG | OR CURRENT OCCUPANT | CA | 91765 | | 1-Property Owner |
| 3602 | 2717 TANAGER PARTNERS LLC | OR CURRENT OCCUPANT | CA | 90025 | | 1-Property Owner |
| 3603 | PATRICIA I CALSBEEK | OR CURRENT OCCUPANT | CA | 90040 | | 1-Property Owner |
| 3604 | COMMERCE EQUITIES LLC | OR CURRENT OCCUPANT | CA | 90210 | | 1-Property Owner |
| 3605 | DIANA K & DOUGLAS K OKI | OR CURRENT OCCUPANT | CA | 90640 | | 1-Property Owner |
| 3606 | ADOLFO E & CLAUDIA IBARRA | OR CURRENT OCCUPANT | CA | 90640 | | 1-Property Owner |
| 3607 | CRISTIAN & MAYRA H MORALES | OR CURRENT OCCUPANT | CA | 90640 | | 1-Property Owner |
| 3608 | COLLETTE Y LARRIVA | OR CURRENT OCCUPANT | CA | 90640 | | 1-Property Owner |
| 3609 | YOLANDA R GARCIA | OR CURRENT OCCUPANT | CA | 90640 | | 1-Property Owner |
| 3610 | PATRICIA D SALAZAR | OR CURRENT OCCUPANT | CA | 90640 | | 1-Property Owner |
| 3611 | JOSE A & MARIA RAYGOZA | OR CURRENT OCCUPANT | CA | 90640 | | 1-Property Owner |
| 3612 | MONIQUE M VILLA CARRILLO | OR CURRENT OCCUPANT | CA | 90640 | | 1-Property Owner |
| 3613 | JESS & KAREN P RODRIGUEZ | OR CURRENT OCCUPANT | CA | 90640 | | 1-Property Owner |
| 3614 | JUAN G & TEODORA CHAVEZ | OR CURRENT OCCUPANT | CA | 90640 | | 1-Property Owner |
| 3615 | MANUEL J MARITNEZ | OR CURRENT OCCUPANT | CA | 90640 | | 1-Property Owner |
| 3616 | JOSHUA FLORES | OR CURRENT OCCUPANT | CA | 90640 | | 1-Property Owner |

Eastside Transit Corridor Phase 2 Project
November 2021 Community Meetings - Mailing List for Montebello-Specific Meeting
*(Redacted mailing addresses)*

| No. | OWNER NAME | OWNER 2 | M_STATE | M_ZIP | M_ZIP4 | Type |
|---|---|---|---|---|---|---|
| 3617 | CRISPINIANO SANCHEZ | OR CURRENT OCCUPANT | CA | 90640 | | 1-Property Owner |
| 3618 | HENRY & GERALDINE ORONA | OR CURRENT OCCUPANT | CA | 90640 | | 1-Property Owner |
| 3619 | EMMA BRICKNER | OR CURRENT OCCUPANT | CA | 90640 | | 1-Property Owner |
| 3620 | RALPH & BELEN RUBIO | OR CURRENT OCCUPANT | CA | 90640 | | 1-Property Owner |
| 3621 | AVADIS KEDINEOGLU | OR CURRENT OCCUPANT | CA | 90640 | | 1-Property Owner |
| 3622 | ARTHUR M OROZCO | OR CURRENT OCCUPANT | CA | 90640 | | 1-Property Owner |
| 3623 | ROBERT & DIANE R YBARRA | OR CURRENT OCCUPANT | CA | 90640 | | 1-Property Owner |
| 3624 | EDWARD E & JUDIE M VENA | OR CURRENT OCCUPANT | CA | 90631 | | 1-Property Owner |
| 3625 | RAMIRO & DELIA SANDOVAL | OR CURRENT OCCUPANT | CA | 90640 | | 1-Property Owner |
| 3626 | YADIRA H & TORRES SALVADOR ANDRADE | OR CURRENT OCCUPANT | CA | 90640 | | 1-Property Owner |
| 3627 | PATRICIA C ARREOLA | OR CURRENT OCCUPANT | CA | 90640 | | 1-Property Owner |
| 3628 | ROBERTO & LUZ ESTELA PANTOJA | OR CURRENT OCCUPANT | CA | 90640 | | 1-Property Owner |
| 3629 | SONIA CHAVEZ | OR CURRENT OCCUPANT | CA | 90640 | | 1-Property Owner |
| 3630 | ROBERT KITAGAWA | OR CURRENT OCCUPANT | CA | 90640 | | 1-Property Owner |
| 3631 | GARCIA INVESTMENTS LLC | OR CURRENT OCCUPANT | CA | 90239 | | 1-Property Owner |
| 3632 | HANYA A KACHIRSKY | OR CURRENT OCCUPANT | CA | 90640 | | 1-Property Owner |
| 3633 | LOUISE S SHINTO | OR CURRENT OCCUPANT | CA | 90603 | | 1-Property Owner |
| 3634 | JESUS OCHOA | OR CURRENT OCCUPANT | CA | 90640 | | 1-Property Owner |
| 3635 | ESTHER STUPIN | OR CURRENT OCCUPANT | CA | 90640 | | 1-Property Owner |
| 3636 | HORHANNES J OHANIAN | OR CURRENT OCCUPANT | CA | 90241 | | 1-Property Owner |
| 3637 | ERNEST & CARMEN R CASTRO | OR CURRENT OCCUPANT | CA | 90640 | | 1-Property Owner |
| 3638 | POWERS BROS PROPERTIES LLC | OR CURRENT OCCUPANT | CA | 90640 | | 1-Property Owner |
| 3639 | WILLIAM & VIRGINIA SALPAKA | OR CURRENT OCCUPANT | CA | 92833 | | 1-Property Owner |
| 3640 | WILLIAM L & ALENE POTTER | OR CURRENT OCCUPANT | CA | 91748 | | 1-Property Owner |
| 3641 | 8016 SLAUSON LLC | OR CURRENT OCCUPANT | CA | 90025 | | 1-Property Owner |
| 3642 | A AND M REALTY PROPERTY LLC | OR CURRENT OCCUPANT | CA | 91607 | | 1-Property Owner |
| 3643 | KSS INVESTMENTS LLC | OR CURRENT OCCUPANT | CA | 91356 | | 1-Property Owner |
| 3644 | LEO ALVA | OR CURRENT OCCUPANT | CA | 91764 | | 1-Property Owner |
| 3645 | BLUFF ROAD EAST LLC | OR CURRENT OCCUPANT | CA | 90212 | | 1-Property Owner |
| 3646 | | OR CURRENT OCCUPANT | CA | 90040 | 1920 | 2-Situs |
| 3647 | | OR CURRENT OCCUPANT | CA | 90640 | 5417 | 2-Situs |
| 3648 | | OR CURRENT OCCUPANT | CA | 90640 | 4951 | 2-Situs |

Eastside Transit Corridor Phase 2 Project
November 2021 Community Meetings - Mailing List for Montebello-Specific Meeting
*(Redacted mailing addresses)*

| No. | OWNER NAME | OWNER 2 | M_STATE | M_ZIP | M_ZIP4 | Type |
|---|---|---|---|---|---|---|
| 3649 | | OR CURRENT OCCUPANT | CA | 90640 | 4974 | 2-Situs |
| 3650 | | OR CURRENT OCCUPANT | CA | 90640 | 4978 | 2-Situs |
| 3651 | | OR CURRENT OCCUPANT | CA | 90640 | 5448 | 2-Situs |
| 3652 | | OR CURRENT OCCUPANT | CA | 90640 | 4975 | 2-Situs |
| 3653 | | OR CURRENT OCCUPANT | CA | 90040 | 1902 | 2-Situs |
| 3654 | | OR CURRENT OCCUPANT | CA | 90640 | 5434 | 2-Situs |
| 3655 | | OR CURRENT OCCUPANT | CA | 90640 | 5425 | 2-Situs |
| 3656 | | OR CURRENT OCCUPANT | CA | 90040 | 1905 | 2-Situs |
| 3657 | | OR CURRENT OCCUPANT | CA | 90040 | 1900 | 2-Situs |
| 3658 | | OR CURRENT OCCUPANT | CA | 90640 | 5435 | 2-Situs |
| 3659 | | OR CURRENT OCCUPANT | CA | 90040 | 1906 | 2-Situs |
| 3660 | | OR CURRENT OCCUPANT | CA | 90640 | 5434 | 2-Situs |
| 3661 | | OR CURRENT OCCUPANT | CA | 90040 | 2611 | 2-Situs |
| 3662 | | OR CURRENT OCCUPANT | CA | 90640 | 5035 | 2-Situs |
| 3663 | | OR CURRENT OCCUPANT | CA | 90640 | 5035 | 2-Situs |
| 3664 | | OR CURRENT OCCUPANT | CA | 90640 | 5035 | 2-Situs |
| 3665 | | OR CURRENT OCCUPANT | CA | 90640 | 5035 | 2-Situs |
| 3666 | | OR CURRENT OCCUPANT | CA | 90640 | 5035 | 2-Situs |
| 3667 | | OR CURRENT OCCUPANT | CA | 90640 | 5014 | 2-Situs |
| 3668 | | OR CURRENT OCCUPANT | CA | 90640 | 5014 | 2-Situs |
| 3669 | | OR CURRENT OCCUPANT | CA | 90640 | 5014 | 2-Situs |
| 3670 | | OR CURRENT OCCUPANT | CA | 90640 | 5014 | 2-Situs |
| 3671 | | OR CURRENT OCCUPANT | CA | 90640 | 5014 | 2-Situs |
| 3672 | | OR CURRENT OCCUPANT | CA | 90640 | 5003 | 2-Situs |
| 3673 | | OR CURRENT OCCUPANT | CA | 90640 | 5053 | 2-Situs |
| 3674 | | OR CURRENT OCCUPANT | CA | 90640 | 5032 | 2-Situs |
| 3675 | | OR CURRENT OCCUPANT | CA | 90640 | 5014 | 2-Situs |
| 3676 | | OR CURRENT OCCUPANT | CA | 90640 | 4950 | 2-Situs |
| 3677 | | OR CURRENT OCCUPANT | CA | 90640 | 4950 | 2-Situs |
| 3678 | | OR CURRENT OCCUPANT | CA | 90640 | 5030 | 2-Situs |
| 3679 | | OR CURRENT OCCUPANT | CA | 90640 | 5033 | 2-Situs |
| 3680 | | OR CURRENT OCCUPANT | CA | 90640 | 5033 | 2-Situs |

Eastside Transit Corridor Phase 2 Project
November 2021 Community Meetings - Mailing List for Montebello-Specific Meeting
*(Redacted mailing addresses)*

| No. | OWNER NAME | OWNER 2 | M_STATE | M_ZIP | M_ZIP4 | Type |
|---|---|---|---|---|---|---|
| 3681 | | OR CURRENT OCCUPANT | CA | 90640 | 5023 | 2-Situs |
| 3682 | | OR CURRENT OCCUPANT | CA | 90640 | 5042 | 2-Situs |
| 3683 | | OR CURRENT OCCUPANT | CA | 90640 | 5056 | 2-Situs |
| 3684 | | OR CURRENT OCCUPANT | CA | 90640 | 5052 | 2-Situs |
| 3685 | | OR CURRENT OCCUPANT | CA | 90640 | 4001 | 2-Situs |
| 3686 | | OR CURRENT OCCUPANT | CA | 90640 | 5044 | 2-Situs |
| 3687 | | OR CURRENT OCCUPANT | CA | 90640 | 4548 | 2-Situs |
| 3688 | | OR CURRENT OCCUPANT | CA | 90640 | 4548 | 2-Situs |
| 3689 | | OR CURRENT OCCUPANT | CA | 90640 | 4548 | 2-Situs |
| 3690 | | OR CURRENT OCCUPANT | CA | 90640 | 4548 | 2-Situs |
| 3691 | | OR CURRENT OCCUPANT | CA | 90640 | 5038 | 2-Situs |
| 3692 | | OR CURRENT OCCUPANT | CA | 90640 | 5038 | 2-Situs |
| 3693 | | OR CURRENT OCCUPANT | CA | 90640 | 5039 | 2-Situs |
| 3694 | | OR CURRENT OCCUPANT | CA | 90640 | 4054 | 2-Situs |
| 3695 | | OR CURRENT OCCUPANT | CA | 90640 | 4002 | 2-Situs |
| 3696 | | OR CURRENT OCCUPANT | CA | 90640 | 4002 | 2-Situs |
| 3697 | | OR CURRENT OCCUPANT | CA | 90640 | 5045 | 2-Situs |
| 3698 | | OR CURRENT OCCUPANT | CA | 90640 | 5046 | 2-Situs |
| 3699 | | OR CURRENT OCCUPANT | CA | 90640 | 5029 | 2-Situs |
| 3700 | | OR CURRENT OCCUPANT | CA | 90640 | 5029 | 2-Situs |
| 3701 | | OR CURRENT OCCUPANT | CA | 90640 | 4004 | 2-Situs |
| 3702 | | OR CURRENT OCCUPANT | CA | 90640 | 4002 | 2-Situs |
| 3703 | | OR CURRENT OCCUPANT | CA | 90640 | 4512 | 2-Situs |
| 3704 | | OR CURRENT OCCUPANT | CA | 90640 | 4512 | 2-Situs |
| 3705 | | OR CURRENT OCCUPANT | CA | 90640 | 4512 | 2-Situs |
| 3706 | | OR CURRENT OCCUPANT | CA | 90640 | 4512 | 2-Situs |
| 3707 | | OR CURRENT OCCUPANT | CA | 90640 | 4512 | 2-Situs |
| 3708 | | OR CURRENT OCCUPANT | CA | 90640 | 4512 | 2-Situs |
| 3709 | | OR CURRENT OCCUPANT | CA | 90640 | 4512 | 2-Situs |
| 3710 | | OR CURRENT OCCUPANT | CA | 90640 | 4512 | 2-Situs |
| 3711 | | OR CURRENT OCCUPANT | CA | 90640 | 4547 | 2-Situs |
| 3712 | | OR CURRENT OCCUPANT | CA | 90640 | 4547 | 2-Situs |

Eastside Transit Corridor Phase 2 Project
November 2021 Community Meetings - Mailing List for Montebello-Specific Meeting
*(Redacted mailing addresses)*

| No. | OWNER NAME | OWNER 2 | M_STATE | M_ZIP | M_ZIP4 | Type |
|---|---|---|---|---|---|---|
| 3713 | | OR CURRENT OCCUPANT | CA | 90640 | 4004 | 2-Situs |
| 3714 | | OR CURRENT OCCUPANT | CA | 90640 | 4543 | 2-Situs |
| 3715 | | OR CURRENT OCCUPANT | CA | 90640 | 4004 | 2-Situs |
| 3716 | | OR CURRENT OCCUPANT | CA | 90640 | 4004 | 2-Situs |
| 3717 | | OR CURRENT OCCUPANT | CA | 90640 | 4004 | 2-Situs |
| 3718 | | OR CURRENT OCCUPANT | CA | 90640 | 4500 | 2-Situs |
| 3719 | | OR CURRENT OCCUPANT | CA | 90640 | 4514 | 2-Situs |
| 3720 | | OR CURRENT OCCUPANT | CA | 90640 | 4514 | 2-Situs |
| 3721 | | OR CURRENT OCCUPANT | CA | 90640 | 4511 | 2-Situs |
| 3722 | | OR CURRENT OCCUPANT | CA | 90640 | 4511 | 2-Situs |
| 3723 | | OR CURRENT OCCUPANT | CA | 90640 | 4511 | 2-Situs |
| 3724 | | OR CURRENT OCCUPANT | CA | 90640 | 4511 | 2-Situs |
| 3725 | | OR CURRENT OCCUPANT | CA | 90640 | 4511 | 2-Situs |
| 3726 | | OR CURRENT OCCUPANT | CA | 90640 | 4511 | 2-Situs |
| 3727 | | OR CURRENT OCCUPANT | CA | 90640 | 4511 | 2-Situs |
| 3728 | | OR CURRENT OCCUPANT | CA | 90640 | 4568 | 2-Situs |
| 3729 | | OR CURRENT OCCUPANT | CA | 90640 | 4511 | 2-Situs |
| 3730 | | OR CURRENT OCCUPANT | CA | 90640 | 4006 | 2-Situs |
| 3731 | | OR CURRENT OCCUPANT | CA | 90640 | 4006 | 2-Situs |
| 3732 | | OR CURRENT OCCUPANT | CA | 90640 | 4012 | 2-Situs |
| 3733 | | OR CURRENT OCCUPANT | CA | 90640 | 4516 | 2-Situs |
| 3734 | | OR CURRENT OCCUPANT | CA | 90640 | 4008 | 2-Situs |
| 3735 | | OR CURRENT OCCUPANT | CA | 90640 | 4513 | 2-Situs |
| 3736 | | OR CURRENT OCCUPANT | CA | 90640 | 4513 | 2-Situs |
| 3737 | | OR CURRENT OCCUPANT | CA | 90640 | 4513 | 2-Situs |
| 3738 | | OR CURRENT OCCUPANT | CA | 90640 | 4008 | 2-Situs |
| 3739 | | OR CURRENT OCCUPANT | CA | 90640 | 4513 | 2-Situs |
| 3740 | | OR CURRENT OCCUPANT | CA | 90640 | 4059 | 2-Situs |
| 3741 | | OR CURRENT OCCUPANT | CA | 90640 | 4564 | 2-Situs |
| 3742 | | OR CURRENT OCCUPANT | CA | 90640 | 4564 | 2-Situs |
| 3743 | | OR CURRENT OCCUPANT | CA | 90640 | 4519 | 2-Situs |
| 3744 | | OR CURRENT OCCUPANT | CA | 90640 | 4519 | 2-Situs |

Eastside Transit Corridor Phase 2 Project
November 2021 Community Meetings - Mailing List for Montebello-Specific Meeting
*(Redacted mailing addresses)*

| No. | OWNER NAME | OWNER 2 | M_STATE | M_ZIP | M_ZIP4 | Type |
|---|---|---|---|---|---|---|
| 3745 | | OR CURRENT OCCUPANT | CA | 90640 | 4542 | 2-Situs |
| 3746 | | OR CURRENT OCCUPANT | CA | 90640 | 4540 | 2-Situs |
| 3747 | | OR CURRENT OCCUPANT | CA | 90022 | 4738 | 2-Situs |
| 3748 | | OR CURRENT OCCUPANT | CA | 90640 | 4564 | 2-Situs |
| 3749 | | OR CURRENT OCCUPANT | CA | 90640 | 4542 | 2-Situs |
| 3750 | | OR CURRENT OCCUPANT | CA | 90640 | 4542 | 2-Situs |
| 3751 | | OR CURRENT OCCUPANT | CA | 90640 | 4560 | 2-Situs |
| 3752 | | OR CURRENT OCCUPANT | CA | 90640 | 4014 | 2-Situs |
| 3753 | | OR CURRENT OCCUPANT | CA | 90640 | 4014 | 2-Situs |
| 3754 | | OR CURRENT OCCUPANT | CA | 90640 | 4515 | 2-Situs |
| 3755 | | OR CURRENT OCCUPANT | CA | 90640 | 3006 | 2-Situs |
| 3756 | | OR CURRENT OCCUPANT | CA | 90640 | 4541 | 2-Situs |
| 3757 | | OR CURRENT OCCUPANT | CA | 90640 | 4541 | 2-Situs |
| 3758 | | OR CURRENT OCCUPANT | CA | 90640 | 4524 | 2-Situs |
| 3759 | | OR CURRENT OCCUPANT | CA | 90640 | 4541 | 2-Situs |
| 3760 | | OR CURRENT OCCUPANT | CA | 90640 | 4541 | 2-Situs |
| 3761 | | OR CURRENT OCCUPANT | CA | 90022 | 4723 | 2-Situs |
| 3762 | | OR CURRENT OCCUPANT | CA | 90022 | 4632 | 2-Situs |
| 3763 | | OR CURRENT OCCUPANT | CA | 90640 | 4510 | 2-Situs |
| 3764 | | OR CURRENT OCCUPANT | CA | 90640 | 4565 | 2-Situs |
| 3765 | | OR CURRENT OCCUPANT | CA | 90640 | 4510 | 2-Situs |
| 3766 | | OR CURRENT OCCUPANT | CA | 90640 | 4523 | 2-Situs |
| 3767 | | OR CURRENT OCCUPANT | CA | 90640 | 4521 | 2-Situs |
| 3768 | | OR CURRENT OCCUPANT | CA | 90640 | 4508 | 2-Situs |
| 3769 | | OR CURRENT OCCUPANT | CA | 90640 | 4508 | 2-Situs |
| 3770 | | OR CURRENT OCCUPANT | CA | 90640 | 4556 | 2-Situs |
| 3771 | | OR CURRENT OCCUPANT | CA | 90640 | 4555 | 2-Situs |
| 3772 | | OR CURRENT OCCUPANT | CA | 90640 | 4562 | 2-Situs |
| 3773 | | OR CURRENT OCCUPANT | CA | 90640 | 4561 | 2-Situs |
| 3774 | | OR CURRENT OCCUPANT | CA | 90640 | 4501 | 2-Situs |
| 3775 | | OR CURRENT OCCUPANT | CA | 90640 | 4508 | 2-Situs |
| 3776 | | OR CURRENT OCCUPANT | CA | 90640 | 4533 | 2-Situs |

Eastside Transit Corridor Phase 2 Project
November 2021 Community Meetings - Mailing List for Montebello-Specific Meeting
*(Redacted mailing addresses)*

| No. | OWNER NAME | OWNER 2 | M_STATE | M_ZIP | M_ZIP4 | Type |
|---|---|---|---|---|---|---|
| 3777 | | OR CURRENT OCCUPANT | CA | 90640 | 4529 | 2-Situs |
| 3778 | | OR CURRENT OCCUPANT | CA | 90640 | 4545 | 2-Situs |
| 3779 | | OR CURRENT OCCUPANT | CA | 90640 | 4545 | 2-Situs |
| 3780 | | OR CURRENT OCCUPANT | CA | 90640 | 4545 | 2-Situs |
| 3781 | | OR CURRENT OCCUPANT | CA | 90640 | 4545 | 2-Situs |
| 3782 | | OR CURRENT OCCUPANT | CA | 90006 | 3704 | 2-Situs |
| 3783 | | OR CURRENT OCCUPANT | CA | 90640 | 4545 | 2-Situs |
| 3784 | | OR CURRENT OCCUPANT | CA | 90640 | 4559 | 2-Situs |
| 3785 | | OR CURRENT OCCUPANT | CA | 90640 | 4544 | 2-Situs |
| 3786 | | OR CURRENT OCCUPANT | CA | 90640 | 4544 | 2-Situs |
| 3787 | | OR CURRENT OCCUPANT | CA | 90640 | 4549 | 2-Situs |
| 3788 | | OR CURRENT OCCUPANT | CA | 90640 | 4517 | 2-Situs |
| 3789 | | OR CURRENT OCCUPANT | CA | 90640 | 4546 | 2-Situs |
| 3790 | | OR CURRENT OCCUPANT | CA | 90640 | 4504 | 2-Situs |
| 3791 | | OR CURRENT OCCUPANT | CA | 90640 | 4553 | 2-Situs |
| 3792 | | OR CURRENT OCCUPANT | CA | 90640 | 4503 | 2-Situs |
| 3793 | | OR CURRENT OCCUPANT | CA | 90640 | 4503 | 2-Situs |
| 3794 | | OR CURRENT OCCUPANT | CA | 90640 | 4554 | 2-Situs |
| 3795 | | OR CURRENT OCCUPANT | CA | 90640 | 4503 | 2-Situs |
| 3796 | | OR CURRENT OCCUPANT | CA | 90640 | 4503 | 2-Situs |
| 3797 | | OR CURRENT OCCUPANT | CA | 90640 | 4902 | 2-Situs |
| 3798 | | OR CURRENT OCCUPANT | CA | 90640 | 4902 | 2-Situs |
| 3799 | | OR CURRENT OCCUPANT | CA | 90640 | 4902 | 2-Situs |
| 3800 | | OR CURRENT OCCUPANT | CA | 90640 | 4902 | 2-Situs |
| 3801 | | OR CURRENT OCCUPANT | CA | 90640 | 4503 | 2-Situs |
| 3802 | | OR CURRENT OCCUPANT | CA | 90640 | 4550 | 2-Situs |
| 3803 | | OR CURRENT OCCUPANT | CA | 90640 | 4505 | 2-Situs |
| 3804 | | OR CURRENT OCCUPANT | CA | 90640 | 4505 | 2-Situs |
| 3805 | | OR CURRENT OCCUPANT | CA | 90640 | 4505 | 2-Situs |
| 3806 | | OR CURRENT OCCUPANT | CA | 90640 | 4551 | 2-Situs |
| 3807 | | OR CURRENT OCCUPANT | CA | 90640 | 4968 | 2-Situs |
| 3808 | | OR CURRENT OCCUPANT | CA | 90640 | 4968 | 2-Situs |

Eastside Transit Corridor Phase 2 Project
November 2021 Community Meetings - Mailing List for Montebello-Specific Meeting
*(Redacted mailing addresses)*

| No. | OWNER NAME | OWNER 2 | M_STATE | M_ZIP | M_ZIP4 | Type |
|---|---|---|---|---|---|---|
| 3809 | | OR CURRENT OCCUPANT | CA | 90640 | 4902 | 2-Situs |
| 3810 | | OR CURRENT OCCUPANT | CA | 90640 | 4902 | 2-Situs |
| 3811 | | OR CURRENT OCCUPANT | CA | 90640 | 4902 | 2-Situs |
| 3812 | | OR CURRENT OCCUPANT | CA | 90640 | 4506 | 2-Situs |
| 3813 | | OR CURRENT OCCUPANT | CA | 90640 | 4506 | 2-Situs |
| 3814 | | OR CURRENT OCCUPANT | CA | 90640 | 4506 | 2-Situs |
| 3815 | | OR CURRENT OCCUPANT | CA | 90640 | 4506 | 2-Situs |
| 3816 | | OR CURRENT OCCUPANT | CA | 90640 | 4933 | 2-Situs |
| 3817 | | OR CURRENT OCCUPANT | CA | 90640 | 4507 | 2-Situs |
| 3818 | | OR CURRENT OCCUPANT | CA | 90640 | 4558 | 2-Situs |
| 3819 | | OR CURRENT OCCUPANT | CA | 90640 | 4932 | 2-Situs |
| 3820 | | OR CURRENT OCCUPANT | CA | 90640 | 4932 | 2-Situs |
| 3821 | | OR CURRENT OCCUPANT | CA | 90640 | 4908 | 2-Situs |
| 3822 | | OR CURRENT OCCUPANT | CA | 90640 | 4507 | 2-Situs |
| 3823 | | OR CURRENT OCCUPANT | CA | 90640 | 4509 | 2-Situs |
| 3824 | | OR CURRENT OCCUPANT | CA | 90640 | 4509 | 2-Situs |
| 3825 | | OR CURRENT OCCUPANT | CA | 90640 | 4509 | 2-Situs |
| 3826 | | OR CURRENT OCCUPANT | CA | 90640 | 4557 | 2-Situs |
| 3827 | | OR CURRENT OCCUPANT | CA | 90640 | 4910 | 2-Situs |
| 3828 | | OR CURRENT OCCUPANT | CA | 90640 | 4509 | 2-Situs |
| 3829 | | OR CURRENT OCCUPANT | CA | 90640 | 4910 | 2-Situs |
| 3830 | | OR CURRENT OCCUPANT | CA | 90640 | 4939 | 2-Situs |
| 3831 | | OR CURRENT OCCUPANT | CA | 90640 | 4940 | 2-Situs |
| 3832 | | OR CURRENT OCCUPANT | CA | 90640 | 4938 | 2-Situs |
| 3833 | | OR CURRENT OCCUPANT | CA | 90640 | 4938 | 2-Situs |
| 3834 | | OR CURRENT OCCUPANT | CA | 90640 | 4923 | 2-Situs |
| 3835 | | OR CURRENT OCCUPANT | CA | 90640 | 4923 | 2-Situs |
| 3836 | | OR CURRENT OCCUPANT | CA | 90640 | 4970 | 2-Situs |
| 3837 | | OR CURRENT OCCUPANT | CA | 90640 | 4970 | 2-Situs |
| 3838 | | OR CURRENT OCCUPANT | CA | 90640 | 4922 | 2-Situs |
| 3839 | | OR CURRENT OCCUPANT | CA | 90640 | 4922 | 2-Situs |
| 3840 | | OR CURRENT OCCUPANT | CA | 90640 | 4922 | 2-Situs |

Eastside Transit Corridor Phase 2 Project
November 2021 Community Meetings - Mailing List for Montebello-Specific Meeting
*(Redacted mailing addresses)*

| No. | OWNER NAME | OWNER 2 | M_STATE | M_ZIP | M_ZIP4 | Type |
|---|---|---|---|---|---|---|
| 3841 | | OR CURRENT OCCUPANT | CA | 90640 | 4906 | 2-Situs |
| 3842 | | OR CURRENT OCCUPANT | CA | 90640 | 4926 | 2-Situs |
| 3843 | | OR CURRENT OCCUPANT | CA | 90640 | 4921 | 2-Situs |
| 3844 | | OR CURRENT OCCUPANT | CA | 90640 | 4921 | 2-Situs |
| 3845 | | OR CURRENT OCCUPANT | CA | 90640 | 4919 | 2-Situs |
| 3846 | | OR CURRENT OCCUPANT | CA | 90640 | 4919 | 2-Situs |
| 3847 | | OR CURRENT OCCUPANT | CA | 90022 | 4749 | 2-Situs |
| 3848 | | OR CURRENT OCCUPANT | CA | 90022 | 4751 | 2-Situs |
| 3849 | | OR CURRENT OCCUPANT | CA | 90022 | 4751 | 2-Situs |
| 3850 | | OR CURRENT OCCUPANT | CA | 90640 | 4918 | 2-Situs |
| 3851 | | OR CURRENT OCCUPANT | CA | 90640 | 4929 | 2-Situs |
| 3852 | | OR CURRENT OCCUPANT | CA | 90640 | 4913 | 2-Situs |
| 3853 | | OR CURRENT OCCUPANT | CA | 90640 | 4913 | 2-Situs |
| 3854 | | OR CURRENT OCCUPANT | CA | 90640 | 4913 | 2-Situs |
| 3855 | | OR CURRENT OCCUPANT | CA | 90640 | 4956 | 2-Situs |
| 3856 | | OR CURRENT OCCUPANT | CA | 90640 | 4956 | 2-Situs |
| 3857 | | OR CURRENT OCCUPANT | CA | 90640 | 4911 | 2-Situs |
| 3858 | | OR CURRENT OCCUPANT | CA | 90640 | 4946 | 2-Situs |
| 3859 | | OR CURRENT OCCUPANT | CA | 90640 | 4903 | 2-Situs |
| 3860 | | OR CURRENT OCCUPANT | CA | 90640 | 4903 | 2-Situs |
| 3861 | | OR CURRENT OCCUPANT | CA | 90640 | 4914 | 2-Situs |
| 3862 | | OR CURRENT OCCUPANT | CA | 90640 | 4914 | 2-Situs |
| 3863 | | OR CURRENT OCCUPANT | CA | 90640 | 4934 | 2-Situs |
| 3864 | | OR CURRENT OCCUPANT | CA | 90640 | 4934 | 2-Situs |
| 3865 | | OR CURRENT OCCUPANT | CA | 90640 | 4960 | 2-Situs |
| 3866 | | OR CURRENT OCCUPANT | CA | 90640 | 4930 | 2-Situs |
| 3867 | | OR CURRENT OCCUPANT | CA | 90640 | 4935 | 2-Situs |
| 3868 | | OR CURRENT OCCUPANT | CA | 90640 | 4901 | 2-Situs |
| 3869 | | OR CURRENT OCCUPANT | CA | 90640 | 4901 | 2-Situs |
| 3870 | | OR CURRENT OCCUPANT | CA | 90640 | 4901 | 2-Situs |
| 3871 | | OR CURRENT OCCUPANT | CA | 90640 | 4946 | 2-Situs |
| 3872 | | OR CURRENT OCCUPANT | CA | 90640 | 5013 | 2-Situs |

Eastside Transit Corridor Phase 2 Project
November 2021 Community Meetings - Mailing List for Montebello-Specific Meeting
*(Redacted mailing addresses)*

| No. | OWNER NAME | OWNER 2 | M_STATE | M_ZIP | M_ZIP4 | Type |
|---|---|---|---|---|---|---|
| 3873 | | OR CURRENT OCCUPANT | CA | 90640 | 5013 | 2-Situs |
| 3874 | | OR CURRENT OCCUPANT | CA | 90640 | 5013 | 2-Situs |
| 3875 | | OR CURRENT OCCUPANT | CA | 90640 | 5013 | 2-Situs |
| 3876 | | OR CURRENT OCCUPANT | CA | 90640 | 5013 | 2-Situs |
| 3877 | | OR CURRENT OCCUPANT | CA | 90640 | 5013 | 2-Situs |
| 3878 | | OR CURRENT OCCUPANT | CA | 90640 | 5013 | 2-Situs |
| 3879 | | OR CURRENT OCCUPANT | CA | 90640 | 5013 | 2-Situs |
| 3880 | | OR CURRENT OCCUPANT | CA | 90640 | 4945 | 2-Situs |
| 3881 | | OR CURRENT OCCUPANT | CA | 90640 | 5002 | 2-Situs |
| 3882 | | OR CURRENT OCCUPANT | CA | 90640 | 5013 | 2-Situs |
| 3883 | | OR CURRENT OCCUPANT | CA | 90640 | 4945 | 2-Situs |
| 3884 | | OR CURRENT OCCUPANT | CA | 90640 | 5013 | 2-Situs |
| 3885 | | OR CURRENT OCCUPANT | CA | 90640 | 5008 | 2-Situs |
| 3886 | | OR CURRENT OCCUPANT | CA | 90640 | 5001 | 2-Situs |
| 3887 | | OR CURRENT OCCUPANT | CA | 90640 | 5001 | 2-Situs |
| 3888 | | OR CURRENT OCCUPANT | CA | 90640 | 5001 | 2-Situs |
| 3889 | | OR CURRENT OCCUPANT | CA | 90640 | 4947 | 2-Situs |
| 3890 | | OR CURRENT OCCUPANT | CA | 90640 | 5416 | 2-Situs |
| 3891 | | OR CURRENT OCCUPANT | CA | 90640 | 5414 | 2-Situs |
| 3892 | | OR CURRENT OCCUPANT | CA | 90640 | 5416 | 2-Situs |
| 3893 | | OR CURRENT OCCUPANT | CA | 90640 | 5414 | 2-Situs |
| 3894 | | OR CURRENT OCCUPANT | CA | 90640 | 5372 | 2-Situs |
| 3895 | | OR CURRENT OCCUPANT | CA | 90640 | 5351 | 2-Situs |
| 3896 | | OR CURRENT OCCUPANT | CA | 90640 | 5319 | 2-Situs |
| 3897 | | OR CURRENT OCCUPANT | CA | 90640 | 5371 | 2-Situs |
| 3898 | | OR CURRENT OCCUPANT | CA | 90640 | 5214 | 2-Situs |
| 3899 | | OR CURRENT OCCUPANT | CA | 90640 | 5214 | 2-Situs |
| 3900 | | OR CURRENT OCCUPANT | CA | 90640 | 5214 | 2-Situs |
| 3901 | | OR CURRENT OCCUPANT | CA | 90640 | 5214 | 2-Situs |
| 3902 | | OR CURRENT OCCUPANT | CA | 90640 | 5214 | 2-Situs |
| 3903 | | OR CURRENT OCCUPANT | CA | 90640 | 5214 | 2-Situs |
| 3904 | | OR CURRENT OCCUPANT | CA | 90640 | 5214 | 2-Situs |

Eastside Transit Corridor Phase 2 Project
November 2021 Community Meetings - Mailing List for Montebello-Specific Meeting
*(Redacted mailing addresses)*

| No. | OWNER NAME | OWNER 2 | M_STATE | M_ZIP | M_ZIP4 | Type |
|---|---|---|---|---|---|---|
| 3905 | | OR CURRENT OCCUPANT | CA | 90640 | 5308 | 2-Situs |
| 3906 | | OR CURRENT OCCUPANT | CA | 90640 | 5308 | 2-Situs |
| 3907 | | OR CURRENT OCCUPANT | CA | 90640 | 5312 | 2-Situs |
| 3908 | | OR CURRENT OCCUPANT | CA | 90640 | 5312 | 2-Situs |
| 3909 | | OR CURRENT OCCUPANT | CA | 90640 | 5317 | 2-Situs |
| 3910 | | OR CURRENT OCCUPANT | CA | 90640 | 5312 | 2-Situs |
| 3911 | | OR CURRENT OCCUPANT | CA | 90640 | 5343 | 2-Situs |
| 3912 | | OR CURRENT OCCUPANT | CA | 90640 | 5314 | 2-Situs |
| 3913 | | OR CURRENT OCCUPANT | CA | 90640 | 5343 | 2-Situs |
| 3914 | | OR CURRENT OCCUPANT | CA | 90640 | 5343 | 2-Situs |
| 3915 | | OR CURRENT OCCUPANT | CA | 90640 | 5343 | 2-Situs |
| 3916 | | OR CURRENT OCCUPANT | CA | 90640 | 5377 | 2-Situs |
| 3917 | | OR CURRENT OCCUPANT | CA | 90640 | 5377 | 2-Situs |
| 3918 | | OR CURRENT OCCUPANT | CA | 90640 | 5377 | 2-Situs |
| 3919 | | OR CURRENT OCCUPANT | CA | 90640 | 5377 | 2-Situs |
| 3920 | | OR CURRENT OCCUPANT | CA | 90640 | 5606 | 2-Situs |
| 3921 | | OR CURRENT OCCUPANT | CA | 90640 | 5606 | 2-Situs |
| 3922 | | OR CURRENT OCCUPANT | CA | 90640 | | 2-Situs |
| 3923 | | OR CURRENT OCCUPANT | CA | 90640 | 5606 | 2-Situs |
| 3924 | | OR CURRENT OCCUPANT | CA | 90640 | 5608 | 2-Situs |
| 3925 | | OR CURRENT OCCUPANT | CA | 90640 | 5316 | 2-Situs |
| 3926 | | OR CURRENT OCCUPANT | CA | 90640 | 5307 | 2-Situs |
| 3927 | | OR CURRENT OCCUPANT | CA | 90640 | 5307 | 2-Situs |
| 3928 | | OR CURRENT OCCUPANT | CA | 90640 | 5373 | 2-Situs |
| 3929 | | OR CURRENT OCCUPANT | CA | 90640 | 5380 | 2-Situs |
| 3930 | | OR CURRENT OCCUPANT | CA | 90640 | 5307 | 2-Situs |
| 3931 | | OR CURRENT OCCUPANT | CA | 90640 | 5335 | 2-Situs |
| 3932 | | OR CURRENT OCCUPANT | CA | 90640 | 5302 | 2-Situs |
| 3933 | | OR CURRENT OCCUPANT | CA | 90640 | 5337 | 2-Situs |
| 3934 | | OR CURRENT OCCUPANT | CA | 90640 | 5302 | 2-Situs |
| 3935 | | OR CURRENT OCCUPANT | CA | 90640 | 5302 | 2-Situs |
| 3936 | | OR CURRENT OCCUPANT | CA | 90640 | 5316 | 2-Situs |

Eastside Transit Corridor Phase 2 Project
November 2021 Community Meetings - Mailing List for Montebello-Specific Meeting
*(Redacted mailing addresses)*

| No. | OWNER NAME | OWNER 2 | M_STATE | M_ZIP | M_ZIP4 | Type |
|---|---|---|---|---|---|---|
| 3937 | | OR CURRENT OCCUPANT | CA | 90640 | 5301 | 2-Situs |
| 3938 | | OR CURRENT OCCUPANT | CA | 90640 | 5301 | 2-Situs |
| 3939 | | OR CURRENT OCCUPANT | CA | 90640 | 5301 | 2-Situs |
| 3940 | | OR CURRENT OCCUPANT | CA | 90640 | 5301 | 2-Situs |
| 3941 | | OR CURRENT OCCUPANT | CA | 90640 | 5301 | 2-Situs |
| 3942 | | OR CURRENT OCCUPANT | CA | 90640 | 5304 | 2-Situs |
| 3943 | | OR CURRENT OCCUPANT | CA | 90640 | 5304 | 2-Situs |
| 3944 | | OR CURRENT OCCUPANT | CA | 90640 | 5304 | 2-Situs |
| 3945 | | OR CURRENT OCCUPANT | CA | 90640 | 5304 | 2-Situs |
| 3946 | | OR CURRENT OCCUPANT | CA | 90640 | 5321 | 2-Situs |
| 3947 | | OR CURRENT OCCUPANT | CA | 90640 | 5381 | 2-Situs |
| 3948 | | OR CURRENT OCCUPANT | CA | 90640 | 5303 | 2-Situs |
| 3949 | | OR CURRENT OCCUPANT | CA | 90640 | 5303 | 2-Situs |
| 3950 | | OR CURRENT OCCUPANT | CA | 90640 | 5378 | 2-Situs |
| 3951 | | OR CURRENT OCCUPANT | CA | 90640 | 5340 | 2-Situs |
| 3952 | | OR CURRENT OCCUPANT | CA | 90640 | 5341 | 2-Situs |
| 3953 | | OR CURRENT OCCUPANT | CA | 90640 | 5306 | 2-Situs |
| 3954 | | OR CURRENT OCCUPANT | CA | 90640 | 5306 | 2-Situs |
| 3955 | | OR CURRENT OCCUPANT | CA | 90640 | 5306 | 2-Situs |
| 3956 | | OR CURRENT OCCUPANT | CA | 90640 | 5323 | 2-Situs |
| 3957 | | OR CURRENT OCCUPANT | CA | 90640 | 5323 | 2-Situs |
| 3958 | | OR CURRENT OCCUPANT | CA | 90640 | 5323 | 2-Situs |
| 3959 | | OR CURRENT OCCUPANT | CA | 90640 | 5323 | 2-Situs |
| 3960 | | OR CURRENT OCCUPANT | CA | 90022 | | 2-Situs |
| 3961 | | OR CURRENT OCCUPANT | CA | 90640 | 5306 | 2-Situs |
| 3962 | | OR CURRENT OCCUPANT | CA | 90640 | 5306 | 2-Situs |
| 3963 | | OR CURRENT OCCUPANT | CA | 90640 | 5305 | 2-Situs |
| 3964 | | OR CURRENT OCCUPANT | CA | 90640 | 5305 | 2-Situs |
| 3965 | | OR CURRENT OCCUPANT | CA | 90640 | 5370 | 2-Situs |
| 3966 | | OR CURRENT OCCUPANT | CA | 90640 | 5342 | 2-Situs |
| 3967 | | OR CURRENT OCCUPANT | CA | 90640 | 5305 | 2-Situs |
| 3968 | | OR CURRENT OCCUPANT | CA | 90640 | 5222 | 2-Situs |

Eastside Transit Corridor Phase 2 Project
November 2021 Community Meetings - Mailing List for Montebello-Specific Meeting
*(Redacted mailing addresses)*

| No. | OWNER NAME | OWNER 2 | M_STATE | M_ZIP | M_ZIP4 | Type |
|---|---|---|---|---|---|---|
| 3969 | | OR CURRENT OCCUPANT | CA | 90640 | 5206 | 2-Situs |
| 3970 | | OR CURRENT OCCUPANT | CA | 90640 | 5262 | 2-Situs |
| 3971 | | OR CURRENT OCCUPANT | CA | 90640 | 5206 | 2-Situs |
| 3972 | | OR CURRENT OCCUPANT | CA | 90640 | 5206 | 2-Situs |
| 3973 | | OR CURRENT OCCUPANT | CA | 90640 | 5231 | 2-Situs |
| 3974 | | OR CURRENT OCCUPANT | CA | 90640 | 5231 | 2-Situs |
| 3975 | | OR CURRENT OCCUPANT | CA | 90640 | 5206 | 2-Situs |
| 3976 | | OR CURRENT OCCUPANT | CA | 90640 | 5254 | 2-Situs |
| 3977 | | OR CURRENT OCCUPANT | CA | 90640 | 5231 | 2-Situs |
| 3978 | | OR CURRENT OCCUPANT | CA | 90640 | 5210 | 2-Situs |
| 3979 | | OR CURRENT OCCUPANT | CA | 90640 | 5210 | 2-Situs |
| 3980 | | OR CURRENT OCCUPANT | CA | 90640 | 5233 | 2-Situs |
| 3981 | | OR CURRENT OCCUPANT | CA | 90640 | 5233 | 2-Situs |
| 3982 | | OR CURRENT OCCUPANT | CA | 90640 | 5233 | 2-Situs |
| 3983 | | OR CURRENT OCCUPANT | CA | 90640 | 5233 | 2-Situs |
| 3984 | | OR CURRENT OCCUPANT | CA | 90640 | 5233 | 2-Situs |
| 3985 | | OR CURRENT OCCUPANT | CA | 90640 | 5205 | 2-Situs |
| 3986 | | OR CURRENT OCCUPANT | CA | 90640 | 5205 | 2-Situs |
| 3987 | | OR CURRENT OCCUPANT | CA | 90640 | 5251 | 2-Situs |
| 3988 | | OR CURRENT OCCUPANT | CA | 90640 | 5283 | 2-Situs |
| 3989 | | OR CURRENT OCCUPANT | CA | 90640 | 5260 | 2-Situs |
| 3990 | | OR CURRENT OCCUPANT | CA | 90640 | 5223 | 2-Situs |
| 3991 | | OR CURRENT OCCUPANT | CA | 90640 | 5233 | 2-Situs |
| 3992 | | OR CURRENT OCCUPANT | CA | 90640 | 5210 | 2-Situs |
| 3993 | | OR CURRENT OCCUPANT | CA | 90640 | 5210 | 2-Situs |
| 3994 | | OR CURRENT OCCUPANT | CA | 90640 | 5210 | 2-Situs |
| 3995 | | OR CURRENT OCCUPANT | CA | 90640 | 5235 | 2-Situs |
| 3996 | | OR CURRENT OCCUPANT | CA | 90640 | 5235 | 2-Situs |
| 3997 | | OR CURRENT OCCUPANT | CA | 90640 | 5209 | 2-Situs |
| 3998 | | OR CURRENT OCCUPANT | CA | 90640 | 5209 | 2-Situs |
| 3999 | | OR CURRENT OCCUPANT | CA | 90640 | 5209 | 2-Situs |
| 4000 | | OR CURRENT OCCUPANT | CA | 90640 | 5209 | 2-Situs |

Eastside Transit Corridor Phase 2 Project
November 2021 Community Meetings - Mailing List for Montebello-Specific Meeting
*(Redacted mailing addresses)*

| No. | OWNER NAME | OWNER 2 | M_STATE | M_ZIP | M_ZIP4 | Type |
|---|---|---|---|---|---|---|
| 4001 | | OR CURRENT OCCUPANT | CA | 90640 | 5235 | 2-Situs |
| 4002 | | OR CURRENT OCCUPANT | CA | 90640 | 4703 | 2-Situs |
| 4003 | | OR CURRENT OCCUPANT | CA | 90640 | 5235 | 2-Situs |
| 4004 | | OR CURRENT OCCUPANT | CA | 90640 | 5209 | 2-Situs |
| 4005 | | OR CURRENT OCCUPANT | CA | 90640 | 4709 | 2-Situs |
| 4006 | | OR CURRENT OCCUPANT | CA | 90640 | 4709 | 2-Situs |
| 4007 | | OR CURRENT OCCUPANT | CA | 90640 | 4775 | 2-Situs |
| 4008 | | OR CURRENT OCCUPANT | CA | 90640 | 4741 | 2-Situs |
| 4009 | | OR CURRENT OCCUPANT | CA | 90640 | 4742 | 2-Situs |
| 4010 | | OR CURRENT OCCUPANT | CA | 90640 | 4709 | 2-Situs |
| 4011 | | OR CURRENT OCCUPANT | CA | 90640 | 4702 | 2-Situs |
| 4012 | | OR CURRENT OCCUPANT | CA | 90640 | 4702 | 2-Situs |
| 4013 | | OR CURRENT OCCUPANT | CA | 90640 | 4704 | 2-Situs |
| 4014 | | OR CURRENT OCCUPANT | CA | 90640 | 4750 | 2-Situs |
| 4015 | | OR CURRENT OCCUPANT | CA | 90640 | 4704 | 2-Situs |
| 4016 | | OR CURRENT OCCUPANT | CA | 90640 | 4766 | 2-Situs |
| 4017 | | OR CURRENT OCCUPANT | CA | 90640 | 4743 | 2-Situs |
| 4018 | | OR CURRENT OCCUPANT | CA | 90640 | 4740 | 2-Situs |
| 4019 | | OR CURRENT OCCUPANT | CA | 90640 | 5134 | 2-Situs |
| 4020 | | OR CURRENT OCCUPANT | CA | 90640 | 4708 | 2-Situs |
| 4021 | | OR CURRENT OCCUPANT | CA | 90640 | 4745 | 2-Situs |
| 4022 | | OR CURRENT OCCUPANT | CA | 90640 | 5211 | 2-Situs |
| 4023 | | OR CURRENT OCCUPANT | CA | 90640 | 4705 | 2-Situs |
| 4024 | | OR CURRENT OCCUPANT | CA | 90640 | 5211 | 2-Situs |
| 4025 | | OR CURRENT OCCUPANT | CA | 90640 | 5211 | 2-Situs |
| 4026 | | OR CURRENT OCCUPANT | CA | 90640 | 4744 | 2-Situs |
| 4027 | | OR CURRENT OCCUPANT | CA | 90640 | 4756 | 2-Situs |
| 4028 | | OR CURRENT OCCUPANT | CA | 90640 | 5253 | 2-Situs |
| 4029 | | OR CURRENT OCCUPANT | CA | 90640 | 5265 | 2-Situs |
| 4030 | | OR CURRENT OCCUPANT | CA | 90640 | 5212 | 2-Situs |
| 4031 | | OR CURRENT OCCUPANT | CA | 90640 | 5212 | 2-Situs |
| 4032 | | OR CURRENT OCCUPANT | CA | 90640 | 5284 | 2-Situs |

Eastside Transit Corridor Phase 2 Project
November 2021 Community Meetings - Mailing List for Montebello-Specific Meeting
*(Redacted mailing addresses)*

| No. | OWNER NAME | OWNER 2 | M_STATE | M_ZIP | M_ZIP4 | Type |
|---|---|---|---|---|---|---|
| 4033 | | OR CURRENT OCCUPANT | CA | 90640 | 5212 | 2-Situs |
| 4034 | | OR CURRENT OCCUPANT | CA | 90640 | 5212 | 2-Situs |
| 4035 | | OR CURRENT OCCUPANT | CA | 90640 | 5212 | 2-Situs |
| 4036 | | OR CURRENT OCCUPANT | CA | 90640 | 5212 | 2-Situs |
| 4037 | | OR CURRENT OCCUPANT | CA | 90640 | 5212 | 2-Situs |
| 4038 | | OR CURRENT OCCUPANT | CA | 90640 | 5247 | 2-Situs |
| 4039 | | OR CURRENT OCCUPANT | CA | 90640 | 5207 | 2-Situs |
| 4040 | | OR CURRENT OCCUPANT | CA | 90640 | 5207 | 2-Situs |
| 4041 | | OR CURRENT OCCUPANT | CA | 90640 | 5279 | 2-Situs |
| 4042 | | OR CURRENT OCCUPANT | CA | 90640 | 5207 | 2-Situs |
| 4043 | | OR CURRENT OCCUPANT | CA | 90640 | 5207 | 2-Situs |
| 4044 | | OR CURRENT OCCUPANT | CA | 90640 | 5228 | 2-Situs |
| 4045 | | OR CURRENT OCCUPANT | CA | 90640 | 5249 | 2-Situs |
| 4046 | | OR CURRENT OCCUPANT | CA | 90640 | 5248 | 2-Situs |
| 4047 | | OR CURRENT OCCUPANT | CA | 90640 | 5221 | 2-Situs |
| 4048 | | OR CURRENT OCCUPANT | CA | 90640 | 5208 | 2-Situs |
| 4049 | | OR CURRENT OCCUPANT | CA | 90640 | 5208 | 2-Situs |
| 4050 | | OR CURRENT OCCUPANT | CA | 90640 | 5208 | 2-Situs |
| 4051 | | OR CURRENT OCCUPANT | CA | 90640 | 5226 | 2-Situs |
| 4052 | | OR CURRENT OCCUPANT | CA | 90640 | 5203 | 2-Situs |
| 4053 | | OR CURRENT OCCUPANT | CA | 90640 | 5203 | 2-Situs |
| 4054 | | OR CURRENT OCCUPANT | CA | 90640 | 5203 | 2-Situs |
| 4055 | | OR CURRENT OCCUPANT | CA | 90640 | 5203 | 2-Situs |
| 4056 | | OR CURRENT OCCUPANT | CA | 90640 | 5204 | 2-Situs |
| 4057 | | OR CURRENT OCCUPANT | CA | 90640 | 5258 | 2-Situs |
| 4058 | | OR CURRENT OCCUPANT | CA | 90640 | 5204 | 2-Situs |
| 4059 | | OR CURRENT OCCUPANT | CA | 90640 | 5201 | 2-Situs |
| 4060 | | OR CURRENT OCCUPANT | CA | 90640 | 5277 | 2-Situs |
| 4061 | | OR CURRENT OCCUPANT | CA | 90640 | 5202 | 2-Situs |
| 4062 | | OR CURRENT OCCUPANT | CA | 90640 | 5202 | 2-Situs |
| 4063 | | OR CURRENT OCCUPANT | CA | 90640 | 5217 | 2-Situs |
| 4064 | | OR CURRENT OCCUPANT | CA | 90640 | 5217 | 2-Situs |

| No. | OWNER NAME | OWNER 2 | M_STATE | M_ZIP | M_ZIP4 | Type |
|---|---|---|---|---|---|---|
| 4065 | | OR CURRENT OCCUPANT | CA | 90640 | 5217 | 2-Situs |
| 4066 | | OR CURRENT OCCUPANT | CA | 90640 | 5215 | 2-Situs |
| 4067 | | OR CURRENT OCCUPANT | CA | 90640 | 5213 | 2-Situs |
| 4068 | | OR CURRENT OCCUPANT | CA | 90640 | 5213 | 2-Situs |
| 4069 | | OR CURRENT OCCUPANT | CA | 90640 | 5213 | 2-Situs |
| 4070 | | OR CURRENT OCCUPANT | CA | 90640 | 5213 | 2-Situs |
| 4071 | | OR CURRENT OCCUPANT | CA | 90640 | 5213 | 2-Situs |
| 4072 | | OR CURRENT OCCUPANT | CA | 90640 | 5213 | 2-Situs |
| 4073 | | OR CURRENT OCCUPANT | CA | 90640 | 5271 | 2-Situs |
| 4074 | | OR CURRENT OCCUPANT | CA | 90640 | 5271 | 2-Situs |
| 4075 | | OR CURRENT OCCUPANT | CA | 90640 | 5213 | 2-Situs |
| 4076 | | OR CURRENT OCCUPANT | CA | 90640 | 5601 | 2-Situs |
| 4077 | | OR CURRENT OCCUPANT | CA | 90640 | 5229 | 2-Situs |
| 4078 | | OR CURRENT OCCUPANT | CA | 90640 | 5229 | 2-Situs |
| 4079 | | OR CURRENT OCCUPANT | CA | 90640 | 5225 | 2-Situs |
| 4080 | | OR CURRENT OCCUPANT | CA | 90640 | 5225 | 2-Situs |
| 4081 | | OR CURRENT OCCUPANT | CA | 90640 | 4707 | 2-Situs |
| 4082 | | OR CURRENT OCCUPANT | CA | 90640 | 5622 | 2-Situs |
| 4083 | | OR CURRENT OCCUPANT | CA | 90640 | 5622 | 2-Situs |
| 4084 | | OR CURRENT OCCUPANT | CA | 90640 | 5622 | 2-Situs |
| 4085 | | OR CURRENT OCCUPANT | CA | 90640 | 5625 | 2-Situs |
| 4086 | | OR CURRENT OCCUPANT | CA | 90640 | 5622 | 2-Situs |
| 4087 | | OR CURRENT OCCUPANT | CA | 90640 | 5622 | 2-Situs |
| 4088 | | OR CURRENT OCCUPANT | CA | 90640 | 5618 | 2-Situs |
| 4089 | | OR CURRENT OCCUPANT | CA | 90640 | 5618 | 2-Situs |
| 4090 | | OR CURRENT OCCUPANT | CA | 90640 | 5611 | 2-Situs |
| 4091 | | OR CURRENT OCCUPANT | CA | 90640 | 5690 | 2-Situs |
| 4092 | | OR CURRENT OCCUPANT | CA | 90640 | 5617 | 2-Situs |
| 4093 | | OR CURRENT OCCUPANT | CA | 90640 | 5617 | 2-Situs |
| 4094 | | OR CURRENT OCCUPANT | CA | 90640 | 5620 | 2-Situs |
| 4095 | | OR CURRENT OCCUPANT | CA | 90640 | 5620 | 2-Situs |
| 4096 | | OR CURRENT OCCUPANT | CA | 90640 | 5620 | 2-Situs |

Eastside Transit Corridor Phase 2 Project
November 2021 Community Meetings - Mailing List for Montebello-Specific Meeting
*(Redacted mailing addresses)*

| No. | OWNER NAME | OWNER 2 | M_STATE | M_ZIP | M_ZIP4 | Type |
|---|---|---|---|---|---|---|
| 4097 | | OR CURRENT OCCUPANT | CA | 90640 | 5602 | 2-Situs |
| 4098 | | OR CURRENT OCCUPANT | CA | 90640 | 5656 | 2-Situs |
| 4099 | | OR CURRENT OCCUPANT | CA | 90640 | 5655 | 2-Situs |
| 4100 | | OR CURRENT OCCUPANT | CA | 90640 | 5654 | 2-Situs |
| 4101 | | OR CURRENT OCCUPANT | CA | 90640 | 5653 | 2-Situs |
| 4102 | | OR CURRENT OCCUPANT | CA | 90640 | 5637 | 2-Situs |
| 4103 | | OR CURRENT OCCUPANT | CA | 90640 | 5752 | 2-Situs |
| 4104 | | OR CURRENT OCCUPANT | CA | 90640 | 5663 | 2-Situs |
| 4105 | | OR CURRENT OCCUPANT | CA | 90640 | 5665 | 2-Situs |
| 4106 | | OR CURRENT OCCUPANT | CA | 90640 | 5681 | 2-Situs |
| 4107 | | OR CURRENT OCCUPANT | CA | 90640 | 5680 | 2-Situs |
| 4108 | | OR CURRENT OCCUPANT | CA | 90640 | 5751 | 2-Situs |
| 4109 | | OR CURRENT OCCUPANT | CA | 90640 | 5621 | 2-Situs |
| 4110 | | OR CURRENT OCCUPANT | CA | 90640 | 5658 | 2-Situs |
| 4111 | | OR CURRENT OCCUPANT | CA | 90640 | 5686 | 2-Situs |
| 4112 | | OR CURRENT OCCUPANT | CA | 90640 | 5673 | 2-Situs |
| 4113 | | OR CURRENT OCCUPANT | CA | 90640 | 5687 | 2-Situs |
| 4114 | | OR CURRENT OCCUPANT | CA | 90640 | 5621 | 2-Situs |
| 4115 | | OR CURRENT OCCUPANT | CA | 90640 | 5632 | 2-Situs |
| 4116 | | OR CURRENT OCCUPANT | CA | 90640 | 5659 | 2-Situs |
| 4117 | | OR CURRENT OCCUPANT | CA | 90640 | 5667 | 2-Situs |
| 4118 | | OR CURRENT OCCUPANT | CA | 90640 | 5667 | 2-Situs |
| 4119 | | OR CURRENT OCCUPANT | CA | 90640 | 5667 | 2-Situs |
| 4120 | | OR CURRENT OCCUPANT | CA | 90640 | 5667 | 2-Situs |
| 4121 | | OR CURRENT OCCUPANT | CA | 90640 | 5667 | 2-Situs |
| 4122 | | OR CURRENT OCCUPANT | CA | 90640 | 5667 | 2-Situs |
| 4123 | | OR CURRENT OCCUPANT | CA | 90640 | 5673 | 2-Situs |
| 4124 | | OR CURRENT OCCUPANT | CA | 90640 | 5669 | 2-Situs |
| 4125 | | OR CURRENT OCCUPANT | CA | 90640 | 5114 | 2-Situs |
| 4126 | | OR CURRENT OCCUPANT | CA | 90640 | 5164 | 2-Situs |
| 4127 | | OR CURRENT OCCUPANT | CA | 90640 | 5114 | 2-Situs |
| 4128 | | OR CURRENT OCCUPANT | CA | 90640 | 5171 | 2-Situs |

Eastside Transit Corridor Phase 2 Project
November 2021 Community Meetings - Mailing List for Montebello-Specific Meeting
*(Redacted mailing addresses)*

| No. | OWNER NAME | OWNER 2 | M_STATE | M_ZIP | M_ZIP4 | Type |
|---|---|---|---|---|---|---|
| 4129 | | OR CURRENT OCCUPANT | CA | 90640 | 5633 | 2-Situs |
| 4130 | | OR CURRENT OCCUPANT | CA | 90640 | 5634 | 2-Situs |
| 4131 | | OR CURRENT OCCUPANT | CA | 90640 | 5640 | 2-Situs |
| 4132 | | OR CURRENT OCCUPANT | CA | 90640 | 5641 | 2-Situs |
| 4133 | | OR CURRENT OCCUPANT | CA | 90640 | 5643 | 2-Situs |
| 4134 | | OR CURRENT OCCUPANT | CA | 90640 | 5644 | 2-Situs |
| 4135 | | OR CURRENT OCCUPANT | CA | 90640 | 5645 | 2-Situs |
| 4136 | | OR CURRENT OCCUPANT | CA | 90640 | 5677 | 2-Situs |
| 4137 | | OR CURRENT OCCUPANT | CA | 90640 | 5625 | 2-Situs |
| 4138 | | OR CURRENT OCCUPANT | CA | 90640 | 5747 | 2-Situs |
| 4139 | | OR CURRENT OCCUPANT | CA | 90640 | 5746 | 2-Situs |
| 4140 | | OR CURRENT OCCUPANT | CA | 90640 | 5713 | 2-Situs |
| 4141 | | OR CURRENT OCCUPANT | CA | 90640 | 5759 | 2-Situs |
| 4142 | | OR CURRENT OCCUPANT | CA | 90640 | 5750 | 2-Situs |
| 4143 | | OR CURRENT OCCUPANT | CA | 90640 | 5745 | 2-Situs |
| 4144 | | OR CURRENT OCCUPANT | CA | 90640 | 5708 | 2-Situs |
| 4145 | | OR CURRENT OCCUPANT | CA | 90640 | 5709 | 2-Situs |
| 4146 | | OR CURRENT OCCUPANT | CA | 90640 | 5722 | 2-Situs |
| 4147 | | OR CURRENT OCCUPANT | CA | 90640 | 5744 | 2-Situs |
| 4148 | | OR CURRENT OCCUPANT | CA | 90640 | 5766 | 2-Situs |
| 4149 | | OR CURRENT OCCUPANT | CA | 90640 | 5753 | 2-Situs |
| 4150 | | OR CURRENT OCCUPANT | CA | 90640 | 5700 | 2-Situs |
| 4151 | | OR CURRENT OCCUPANT | CA | 90640 | 5700 | 2-Situs |
| 4152 | | OR CURRENT OCCUPANT | CA | 90640 | 5716 | 2-Situs |
| 4153 | | OR CURRENT OCCUPANT | CA | 90640 | 5717 | 2-Situs |
| 4154 | | OR CURRENT OCCUPANT | CA | 90640 | 5717 | 2-Situs |
| 4155 | | OR CURRENT OCCUPANT | CA | 90640 | 5706 | 2-Situs |
| 4156 | | OR CURRENT OCCUPANT | CA | 90640 | 5706 | 2-Situs |
| 4157 | | OR CURRENT OCCUPANT | CA | 90640 | 5705 | 2-Situs |
| 4158 | | OR CURRENT OCCUPANT | CA | 90640 | 5705 | 2-Situs |
| 4159 | | OR CURRENT OCCUPANT | CA | 90640 | 5705 | 2-Situs |
| 4160 | | OR CURRENT OCCUPANT | CA | 90640 | 5705 | 2-Situs |

Eastside Transit Corridor Phase 2 Project
November 2021 Community Meetings - Mailing List for Montebello-Specific Meeting
*(Redacted mailing addresses)*

| No. | OWNER NAME | OWNER 2 | M_STATE | M_ZIP | M_ZIP4 | Type |
|---|---|---|---|---|---|---|
| 4161 | | OR CURRENT OCCUPANT | CA | 90640 | 5705 | 2-Situs |
| 4162 | | OR CURRENT OCCUPANT | CA | 90640 | 5705 | 2-Situs |
| 4163 | | OR CURRENT OCCUPANT | CA | 90640 | 5705 | 2-Situs |
| 4164 | | OR CURRENT OCCUPANT | CA | 90640 | 5754 | 2-Situs |
| 4165 | | OR CURRENT OCCUPANT | CA | 90640 | 5707 | 2-Situs |
| 4166 | | OR CURRENT OCCUPANT | CA | 90640 | 5707 | 2-Situs |
| 4167 | | OR CURRENT OCCUPANT | CA | 90640 | 5711 | 2-Situs |
| 4168 | | OR CURRENT OCCUPANT | CA | 90640 | 5711 | 2-Situs |
| 4169 | | OR CURRENT OCCUPANT | CA | 90640 | 5710 | 2-Situs |
| 4170 | | OR CURRENT OCCUPANT | CA | 90640 | 5715 | 2-Situs |
| 4171 | | OR CURRENT OCCUPANT | CA | 90640 | 5714 | 2-Situs |
| 4172 | | OR CURRENT OCCUPANT | CA | 90640 | 5714 | 2-Situs |
| 4173 | | OR CURRENT OCCUPANT | CA | 90640 | 5704 | 2-Situs |
| 4174 | | OR CURRENT OCCUPANT | CA | 90640 | 5546 | 2-Situs |
| 4175 | | OR CURRENT OCCUPANT | CA | 90640 | 5704 | 2-Situs |
| 4176 | | OR CURRENT OCCUPANT | CA | 90640 | 5615 | 2-Situs |
| 4177 | | OR CURRENT OCCUPANT | CA | 90640 | 5662 | 2-Situs |
| 4178 | | OR CURRENT OCCUPANT | CA | 90640 | 5651 | 2-Situs |
| 4179 | | OR CURRENT OCCUPANT | CA | 90640 | 5650 | 2-Situs |
| 4180 | | OR CURRENT OCCUPANT | CA | 90640 | 5649 | 2-Situs |
| 4181 | | OR CURRENT OCCUPANT | CA | 90640 | 5648 | 2-Situs |
| 4182 | | OR CURRENT OCCUPANT | CA | 90640 | 5604 | 2-Situs |
| 4183 | | OR CURRENT OCCUPANT | CA | 90640 | 5652 | 2-Situs |
| 4184 | | OR CURRENT OCCUPANT | CA | 90640 | 5636 | 2-Situs |
| 4185 | | OR CURRENT OCCUPANT | CA | 90640 | 5635 | 2-Situs |
| 4186 | | OR CURRENT OCCUPANT | CA | 90640 | 5709 | 2-Situs |
| 4187 | | OR CURRENT OCCUPANT | CA | 90640 | 5709 | 2-Situs |
| 4188 | | OR CURRENT OCCUPANT | CA | 90640 | 5612 | 2-Situs |
| 4189 | | OR CURRENT OCCUPANT | CA | 90640 | 5612 | 2-Situs |
| 4190 | | OR CURRENT OCCUPANT | CA | 90640 | 5679 | 2-Situs |
| 4191 | | OR CURRENT OCCUPANT | CA | 90640 | 5740 | 2-Situs |
| 4192 | | OR CURRENT OCCUPANT | CA | 90640 | 5738 | 2-Situs |

Eastside Transit Corridor Phase 2 Project
November 2021 Community Meetings - Mailing List for Montebello-Specific Meeting
*(Redacted mailing addresses)*

| No. | OWNER NAME | OWNER 2 | M_STATE | M_ZIP | M_ZIP4 | Type |
|---|---|---|---|---|---|---|
| 4193 | | OR CURRENT OCCUPANT | CA | 90640 | 5719 | 2-Situs |
| 4194 | | OR CURRENT OCCUPANT | CA | 90640 | 5702 | 2-Situs |
| 4195 | | OR CURRENT OCCUPANT | CA | 90640 | 5702 | 2-Situs |
| 4196 | | OR CURRENT OCCUPANT | CA | 90640 | 5702 | 2-Situs |
| 4197 | | OR CURRENT OCCUPANT | CA | 90640 | 5730 | 2-Situs |
| 4198 | | OR CURRENT OCCUPANT | CA | 90640 | 5729 | 2-Situs |
| 4199 | | OR CURRENT OCCUPANT | CA | 90640 | 5765 | 2-Situs |
| 4200 | | OR CURRENT OCCUPANT | CA | 90640 | 5723 | 2-Situs |
| 4201 | | OR CURRENT OCCUPANT | CA | 90640 | 5737 | 2-Situs |
| 4202 | | OR CURRENT OCCUPANT | CA | 90640 | 5760 | 2-Situs |
| 4203 | | OR CURRENT OCCUPANT | CA | 90640 | 4602 | 2-Situs |
| 4204 | | OR CURRENT OCCUPANT | CA | 90640 | 4602 | 2-Situs |
| 4205 | | OR CURRENT OCCUPANT | CA | 90640 | 4602 | 2-Situs |
| 4206 | | OR CURRENT OCCUPANT | CA | 90640 | 4602 | 2-Situs |
| 4207 | | OR CURRENT OCCUPANT | CA | 90640 | 5027 | 2-Situs |
| 4208 | | OR CURRENT OCCUPANT | CA | 90640 | 5028 | 2-Situs |
| 4209 | | OR CURRENT OCCUPANT | CA | 90640 | 5034 | 2-Situs |
| 4210 | | OR CURRENT OCCUPANT | CA | 90640 | 5034 | 2-Situs |
| 4211 | | OR CURRENT OCCUPANT | CA | 90640 | 5041 | 2-Situs |
| 4212 | | OR CURRENT OCCUPANT | CA | 90640 | 5054 | 2-Situs |
| 4213 | | OR CURRENT OCCUPANT | CA | 90640 | 5016 | 2-Situs |
| 4214 | | OR CURRENT OCCUPANT | CA | 90640 | 5016 | 2-Situs |
| 4215 | | OR CURRENT OCCUPANT | CA | 90640 | 4055 | 2-Situs |
| 4216 | | OR CURRENT OCCUPANT | CA | 90640 | 4602 | 2-Situs |
| 4217 | | OR CURRENT OCCUPANT | CA | 90640 | 4602 | 2-Situs |
| 4218 | | OR CURRENT OCCUPANT | CA | 90640 | 5022 | 2-Situs |
| 4219 | | OR CURRENT OCCUPANT | CA | 90640 | 5022 | 2-Situs |
| 4220 | | OR CURRENT OCCUPANT | CA | 90640 | 5022 | 2-Situs |
| 4221 | | OR CURRENT OCCUPANT | CA | 90640 | 5022 | 2-Situs |
| 4222 | | OR CURRENT OCCUPANT | CA | 90640 | 5022 | 2-Situs |
| 4223 | | OR CURRENT OCCUPANT | CA | 90640 | 4626 | 2-Situs |
| 4224 | | OR CURRENT OCCUPANT | CA | 90640 | 4656 | 2-Situs |

Eastside Transit Corridor Phase 2 Project
November 2021 Community Meetings - Mailing List for Montebello-Specific Meeting
*(Redacted mailing addresses)*

| No. | OWNER NAME | OWNER 2 | M_STATE | M_ZIP | M_ZIP4 | Type |
|---|---|---|---|---|---|---|
| 4225 | | OR CURRENT OCCUPANT | CA | 90640 | 5060 | 2-Situs |
| 4226 | | OR CURRENT OCCUPANT | CA | 90640 | 5022 | 2-Situs |
| 4227 | | OR CURRENT OCCUPANT | CA | 90640 | 4642 | 2-Situs |
| 4228 | | OR CURRENT OCCUPANT | CA | 90640 | 4640 | 2-Situs |
| 4229 | | OR CURRENT OCCUPANT | CA | 90640 | 4642 | 2-Situs |
| 4230 | | OR CURRENT OCCUPANT | CA | 90640 | 4642 | 2-Situs |
| 4231 | | OR CURRENT OCCUPANT | CA | 90640 | 4638 | 2-Situs |
| 4232 | | OR CURRENT OCCUPANT | CA | 90640 | 4657 | 2-Situs |
| 4233 | | OR CURRENT OCCUPANT | CA | 90640 | 4615 | 2-Situs |
| 4234 | | OR CURRENT OCCUPANT | CA | 90640 | 4615 | 2-Situs |
| 4235 | | OR CURRENT OCCUPANT | CA | 90640 | 4661 | 2-Situs |
| 4236 | | OR CURRENT OCCUPANT | CA | 90640 | 4676 | 2-Situs |
| 4237 | | OR CURRENT OCCUPANT | CA | 90640 | 4660 | 2-Situs |
| 4238 | | OR CURRENT OCCUPANT | CA | 90640 | 4615 | 2-Situs |
| 4239 | | OR CURRENT OCCUPANT | CA | 90640 | 4615 | 2-Situs |
| 4240 | | OR CURRENT OCCUPANT | CA | 90640 | 4659 | 2-Situs |
| 4241 | | OR CURRENT OCCUPANT | CA | 90640 | 4658 | 2-Situs |
| 4242 | | OR CURRENT OCCUPANT | CA | 90640 | 4638 | 2-Situs |
| 4243 | | OR CURRENT OCCUPANT | CA | 90640 | 4688 | 2-Situs |
| 4244 | | OR CURRENT OCCUPANT | CA | 90640 | 4682 | 2-Situs |
| 4245 | | OR CURRENT OCCUPANT | CA | 90640 | 4733 | 2-Situs |
| 4246 | | OR CURRENT OCCUPANT | CA | 90640 | 4733 | 2-Situs |
| 4247 | | OR CURRENT OCCUPANT | CA | 90640 | 4733 | 2-Situs |
| 4248 | | OR CURRENT OCCUPANT | CA | 90640 | 4733 | 2-Situs |
| 4249 | | OR CURRENT OCCUPANT | CA | 90640 | 4737 | 2-Situs |
| 4250 | | OR CURRENT OCCUPANT | CA | 90640 | 4737 | 2-Situs |
| 4251 | | OR CURRENT OCCUPANT | CA | 90640 | 4733 | 2-Situs |
| 4252 | | OR CURRENT OCCUPANT | CA | 90640 | 4737 | 2-Situs |
| 4253 | | OR CURRENT OCCUPANT | CA | 90640 | 4677 | 2-Situs |
| 4254 | | OR CURRENT OCCUPANT | CA | 90640 | 4678 | 2-Situs |
| 4255 | | OR CURRENT OCCUPANT | CA | 90640 | 4758 | 2-Situs |
| 4256 | | OR CURRENT OCCUPANT | CA | 90640 | 4734 | 2-Situs |

| No. | OWNER NAME | OWNER 2 | M_STATE | M_ZIP | M_ZIP4 | Type |
|---|---|---|---|---|---|---|
| 4257 | | OR CURRENT OCCUPANT | CA | 90640 | 4757 | 2-Situs |
| 4258 | | OR CURRENT OCCUPANT | CA | 90640 | 4734 | 2-Situs |
| 4259 | | OR CURRENT OCCUPANT | CA | 90640 | 4748 | 2-Situs |
| 4260 | | OR CURRENT OCCUPANT | CA | 90640 | 4735 | 2-Situs |
| 4261 | | OR CURRENT OCCUPANT | CA | 90640 | 4735 | 2-Situs |
| 4262 | | OR CURRENT OCCUPANT | CA | 90640 | 5152 | 2-Situs |
| 4263 | | OR CURRENT OCCUPANT | CA | 90640 | 5133 | 2-Situs |
| 4264 | | OR CURRENT OCCUPANT | CA | 90640 | 5142 | 2-Situs |
| 4265 | | OR CURRENT OCCUPANT | CA | 90640 | 5135 | 2-Situs |
| 4266 | | OR CURRENT OCCUPANT | CA | 90640 | 5153 | 2-Situs |
| 4267 | | OR CURRENT OCCUPANT | CA | 90640 | 5129 | 2-Situs |
| 4268 | | OR CURRENT OCCUPANT | CA | 90640 | 5129 | 2-Situs |
| 4269 | | OR CURRENT OCCUPANT | CA | 90640 | 5129 | 2-Situs |
| 4270 | | OR CURRENT OCCUPANT | CA | 90640 | 5137 | 2-Situs |
| 4271 | | OR CURRENT OCCUPANT | CA | 90640 | 5137 | 2-Situs |
| 4272 | | OR CURRENT OCCUPANT | CA | 90640 | 5156 | 2-Situs |
| 4273 | | OR CURRENT OCCUPANT | CA | 90640 | 5148 | 2-Situs |
| 4274 | | OR CURRENT OCCUPANT | CA | 90640 | 5137 | 2-Situs |
| 4275 | | OR CURRENT OCCUPANT | CA | 90640 | 5137 | 2-Situs |
| 4276 | | OR CURRENT OCCUPANT | CA | 90640 | 5158 | 2-Situs |
| 4277 | | OR CURRENT OCCUPANT | CA | 90640 | 5147 | 2-Situs |
| 4278 | | OR CURRENT OCCUPANT | CA | 90640 | 5137 | 2-Situs |
| 4279 | | OR CURRENT OCCUPANT | CA | 90640 | 4628 | 2-Situs |
| 4280 | | OR CURRENT OCCUPANT | CA | 90640 | 5168 | 2-Situs |
| 4281 | | OR CURRENT OCCUPANT | CA | 90640 | 5146 | 2-Situs |
| 4282 | | OR CURRENT OCCUPANT | CA | 90640 | 5145 | 2-Situs |
| 4283 | | OR CURRENT OCCUPANT | CA | 90640 | 5144 | 2-Situs |
| 4284 | | OR CURRENT OCCUPANT | CA | 90640 | 5136 | 2-Situs |
| 4285 | | OR CURRENT OCCUPANT | CA | 90640 | 5139 | 2-Situs |
| 4286 | | OR CURRENT OCCUPANT | CA | 90640 | 5136 | 2-Situs |
| 4287 | | OR CURRENT OCCUPANT | CA | 90640 | 5136 | 2-Situs |
| 4288 | | OR CURRENT OCCUPANT | CA | 90640 | 5199 | 2-Situs |

Eastside Transit Corridor Phase 2 Project
November 2021 Community Meetings - Mailing List for Montebello-Specific Meeting
*(Redacted mailing addresses)*

| No. | OWNER NAME | OWNER 2 | M_STATE | M_ZIP | M_ZIP4 | Type |
|---|---|---|---|---|---|---|
| 4289 | | OR CURRENT OCCUPANT | CA | 90640 | 5127 | 2-Situs |
| 4290 | | OR CURRENT OCCUPANT | CA | 90640 | 4630 | 2-Situs |
| 4291 | | OR CURRENT OCCUPANT | CA | 90640 | 5127 | 2-Situs |
| 4292 | | OR CURRENT OCCUPANT | CA | 90640 | 5100 | 2-Situs |
| 4293 | | OR CURRENT OCCUPANT | CA | 90640 | 5122 | 2-Situs |
| 4294 | | OR CURRENT OCCUPANT | CA | 90640 | 5122 | 2-Situs |
| 4295 | | OR CURRENT OCCUPANT | CA | 90640 | 5132 | 2-Situs |
| 4296 | | OR CURRENT OCCUPANT | CA | 90640 | 5132 | 2-Situs |
| 4297 | | OR CURRENT OCCUPANT | CA | 90640 | 5167 | 2-Situs |
| 4298 | | OR CURRENT OCCUPANT | CA | 90640 | 5173 | 2-Situs |
| 4299 | | OR CURRENT OCCUPANT | CA | 90640 | 5150 | 2-Situs |
| 4300 | | OR CURRENT OCCUPANT | CA | 90640 | 5131 | 2-Situs |
| 4301 | | OR CURRENT OCCUPANT | CA | 90640 | 5149 | 2-Situs |
| 4302 | | OR CURRENT OCCUPANT | CA | 90640 | 5131 | 2-Situs |
| 4303 | | OR CURRENT OCCUPANT | CA | 90640 | 5131 | 2-Situs |
| 4304 | | OR CURRENT OCCUPANT | CA | 90640 | 5131 | 2-Situs |
| 4305 | | OR CURRENT OCCUPANT | CA | 90640 | 5124 | 2-Situs |
| 4306 | | OR CURRENT OCCUPANT | CA | 90640 | 5124 | 2-Situs |
| 4307 | | OR CURRENT OCCUPANT | CA | 90640 | 4675 | 2-Situs |
| 4308 | | OR CURRENT OCCUPANT | CA | 90640 | 5169 | 2-Situs |
| 4309 | | OR CURRENT OCCUPANT | CA | 90640 | 5005 | 2-Situs |
| 4310 | | OR CURRENT OCCUPANT | CA | 90640 | 5043 | 2-Situs |
| 4311 | | OR CURRENT OCCUPANT | CA | 90640 | 5025 | 2-Situs |
| 4312 | | OR CURRENT OCCUPANT | CA | 90640 | 5017 | 2-Situs |
| 4313 | | OR CURRENT OCCUPANT | CA | 90640 | 5017 | 2-Situs |
| 4314 | | OR CURRENT OCCUPANT | CA | 90640 | 5017 | 2-Situs |
| 4315 | | OR CURRENT OCCUPANT | CA | 90640 | 5012 | 2-Situs |
| 4316 | | OR CURRENT OCCUPANT | CA | 90640 | 5012 | 2-Situs |
| 4317 | | OR CURRENT OCCUPANT | CA | 90640 | 5011 | 2-Situs |
| 4318 | | OR CURRENT OCCUPANT | CA | 90640 | 5011 | 2-Situs |
| 4319 | | OR CURRENT OCCUPANT | CA | 90640 | 5011 | 2-Situs |
| 4320 | | OR CURRENT OCCUPANT | CA | 90640 | 5011 | 2-Situs |

Eastside Transit Corridor Phase 2 Project
November 2021 Community Meetings - Mailing List for Montebello-Specific Meeting
*(Redacted mailing addresses)*

| No. | OWNER NAME | OWNER 2 | M_STATE | M_ZIP | M_ZIP4 | Type |
|---|---|---|---|---|---|---|
| 4321 | | OR CURRENT OCCUPANT | CA | 90640 | 5011 | 2-Situs |
| 4322 | | OR CURRENT OCCUPANT | CA | 90640 | 5018 | 2-Situs |
| 4323 | | OR CURRENT OCCUPANT | CA | 90640 | 5007 | 2-Situs |
| 4324 | | OR CURRENT OCCUPANT | CA | 90640 | 5055 | 2-Situs |
| 4325 | | OR CURRENT OCCUPANT | CA | 90640 | 5009 | 2-Situs |
| 4326 | | OR CURRENT OCCUPANT | CA | 90640 | 5019 | 2-Situs |
| 4327 | | OR CURRENT OCCUPANT | CA | 90640 | 5019 | 2-Situs |
| 4328 | | OR CURRENT OCCUPANT | CA | 90640 | 5000 | 2-Situs |
| 4329 | | OR CURRENT OCCUPANT | CA | 90640 | 5010 | 2-Situs |
| 4330 | | OR CURRENT OCCUPANT | CA | 90640 | 5051 | 2-Situs |
| 4331 | | OR CURRENT OCCUPANT | CA | 90640 | 5051 | 2-Situs |
| 4332 | | OR CURRENT OCCUPANT | CA | 90640 | 5010 | 2-Situs |
| 4333 | | OR CURRENT OCCUPANT | CA | 90640 | 5010 | 2-Situs |
| 4334 | | OR CURRENT OCCUPANT | CA | 90640 | 5010 | 2-Situs |
| 4335 | | OR CURRENT OCCUPANT | CA | 90640 | 5123 | 2-Situs |
| 4336 | | OR CURRENT OCCUPANT | CA | 90640 | 5123 | 2-Situs |
| 4337 | | OR CURRENT OCCUPANT | CA | 90640 | 5123 | 2-Situs |
| 4338 | | OR CURRENT OCCUPANT | CA | 90640 | | 2-Situs |
| 4339 | | OR CURRENT OCCUPANT | CA | 90640 | 5121 | 2-Situs |
| 4340 | | OR CURRENT OCCUPANT | CA | 90640 | 5101 | 2-Situs |
| 4341 | | OR CURRENT OCCUPANT | CA | 90640 | 5101 | 2-Situs |
| 4342 | | OR CURRENT OCCUPANT | CA | 90640 | 5165 | 2-Situs |
| 4343 | | OR CURRENT OCCUPANT | CA | 90640 | 5108 | 2-Situs |
| 4344 | | OR CURRENT OCCUPANT | CA | 90640 | 5108 | 2-Situs |
| 4345 | | OR CURRENT OCCUPANT | CA | 90640 | 5108 | 2-Situs |
| 4346 | | OR CURRENT OCCUPANT | CA | 90640 | 5125 | 2-Situs |
| 4347 | | OR CURRENT OCCUPANT | CA | 90640 | 5125 | 2-Situs |
| 4348 | | OR CURRENT OCCUPANT | CA | 90640 | 5125 | 2-Situs |
| 4349 | | OR CURRENT OCCUPANT | CA | 90640 | 5119 | 2-Situs |
| 4350 | | OR CURRENT OCCUPANT | CA | 90640 | 5119 | 2-Situs |
| 4351 | | OR CURRENT OCCUPANT | CA | 90640 | 5119 | 2-Situs |
| 4352 | | OR CURRENT OCCUPANT | CA | 90640 | 5120 | 2-Situs |

Eastside Transit Corridor Phase 2 Project
November 2021 Community Meetings - Mailing List for Montebello-Specific Meeting
*(Redacted mailing addresses)*

| No. | OWNER NAME | OWNER 2 | M_STATE | M_ZIP | M_ZIP4 | Type |
|---|---|---|---|---|---|---|
| 4353 | | OR CURRENT OCCUPANT | CA | 90640 | 5120 | 2-Situs |
| 4354 | | OR CURRENT OCCUPANT | CA | 90640 | 5120 | 2-Situs |
| 4355 | | OR CURRENT OCCUPANT | CA | 90640 | 5120 | 2-Situs |
| 4356 | | OR CURRENT OCCUPANT | CA | 90640 | 5120 | 2-Situs |
| 4357 | | OR CURRENT OCCUPANT | CA | 90640 | 5120 | 2-Situs |
| 4358 | | OR CURRENT OCCUPANT | CA | 90640 | 5115 | 2-Situs |
| 4359 | | OR CURRENT OCCUPANT | CA | 90640 | 5163 | 2-Situs |
| 4360 | | OR CURRENT OCCUPANT | CA | 90640 | 5110 | 2-Situs |
| 4361 | | OR CURRENT OCCUPANT | CA | 90640 | 5701 | 2-Situs |
| 4362 | | OR CURRENT OCCUPANT | CA | 90640 | 5772 | 2-Situs |
| 4363 | | OR CURRENT OCCUPANT | CA | 90640 | 5770 | 2-Situs |
| 4364 | | OR CURRENT OCCUPANT | CA | 90640 | 5770 | 2-Situs |
| 4365 | | OR CURRENT OCCUPANT | CA | 90640 | 5772 | 2-Situs |
| 4366 | | OR CURRENT OCCUPANT | CA | 90640 | 5701 | 2-Situs |
| 4367 | | OR CURRENT OCCUPANT | CA | 90640 | 5768 | 2-Situs |
| 4368 | | OR CURRENT OCCUPANT | CA | 90640 | 5157 | 2-Situs |
| 4369 | | OR CURRENT OCCUPANT | CA | 90640 | 5599 | 2-Situs |
| 4370 | | OR CURRENT OCCUPANT | CA | 90640 | 5598 | 2-Situs |
| 4371 | | OR CURRENT OCCUPANT | CA | 90640 | 5163 | 2-Situs |
| 4372 | | OR CURRENT OCCUPANT | CA | 90640 | 5118 | 2-Situs |
| 4373 | | OR CURRENT OCCUPANT | CA | 90640 | 5588 | 2-Situs |
| 4374 | | OR CURRENT OCCUPANT | CA | 90640 | 5522 | 2-Situs |
| 4375 | | OR CURRENT OCCUPANT | CA | 90640 | 5174 | 2-Situs |
| 4376 | | OR CURRENT OCCUPANT | CA | 90640 | 6801 | 2-Situs |
| 4377 | | OR CURRENT OCCUPANT | CA | 90640 | 5585 | 2-Situs |
| 4378 | | OR CURRENT OCCUPANT | CA | 90640 | 5522 | 2-Situs |
| 4379 | | OR CURRENT OCCUPANT | CA | 90640 | 5550 | 2-Situs |
| 4380 | | OR CURRENT OCCUPANT | CA | 90640 | 5701 | 2-Situs |
| 4381 | | OR CURRENT OCCUPANT | CA | 90640 | 5154 | 2-Situs |
| 4382 | | OR CURRENT OCCUPANT | CA | 90640 | 5140 | 2-Situs |
| 4383 | | OR CURRENT OCCUPANT | CA | 90640 | 5701 | 2-Situs |
| 4384 | | OR CURRENT OCCUPANT | CA | 90640 | 5552 | 2-Situs |

Eastside Transit Corridor Phase 2 Project
November 2021 Community Meetings - Mailing List for Montebello-Specific Meeting
*(Redacted mailing addresses)*

| No. | OWNER NAME | OWNER 2 | M_STATE | M_ZIP | M_ZIP4 | Type |
|---|---|---|---|---|---|---|
| 4385 | | OR CURRENT OCCUPANT | CA | 90640 | 5154 | 2-Situs |
| 4386 | | OR CURRENT OCCUPANT | CA | 90640 | 5116 | 2-Situs |
| 4387 | | OR CURRENT OCCUPANT | CA | 90640 | 5757 | 2-Situs |
| 4388 | | OR CURRENT OCCUPANT | CA | 90640 | 5756 | 2-Situs |
| 4389 | | OR CURRENT OCCUPANT | CA | 90640 | 5500 | 2-Situs |
| 4390 | | OR CURRENT OCCUPANT | CA | 90640 | 5701 | 2-Situs |
| 4391 | | OR CURRENT OCCUPANT | CA | 90640 | 5109 | 2-Situs |
| 4392 | | OR CURRENT OCCUPANT | CA | 90640 | 5539 | 2-Situs |
| 4393 | | OR CURRENT OCCUPANT | CA | 90640 | 5523 | 2-Situs |
| 4394 | | OR CURRENT OCCUPANT | CA | 90640 | 5534 | 2-Situs |
| 4395 | | OR CURRENT OCCUPANT | CA | 90640 | 5534 | 2-Situs |
| 4396 | | OR CURRENT OCCUPANT | CA | 90640 | 5533 | 2-Situs |
| 4397 | | OR CURRENT OCCUPANT | CA | 90640 | 5533 | 2-Situs |
| 4398 | | OR CURRENT OCCUPANT | CA | 90640 | 5539 | 2-Situs |
| 4399 | | OR CURRENT OCCUPANT | CA | 90640 | 5159 | 2-Situs |
| 4400 | | OR CURRENT OCCUPANT | CA | 90640 | 5521 | 2-Situs |
| 4401 | | OR CURRENT OCCUPANT | CA | 90640 | 5551 | 2-Situs |
| 4402 | | OR CURRENT OCCUPANT | CA | 90640 | 5526 | 2-Situs |
| 4403 | | OR CURRENT OCCUPANT | CA | 90640 | 5521 | 2-Situs |
| 4404 | | OR CURRENT OCCUPANT | CA | 90640 | 5521 | 2-Situs |
| 4405 | | OR CURRENT OCCUPANT | CA | 90640 | 5521 | 2-Situs |
| 4406 | | OR CURRENT OCCUPANT | CA | 90640 | 5743 | 2-Situs |
| 4407 | | OR CURRENT OCCUPANT | CA | 90640 | 5743 | 2-Situs |
| 4408 | | OR CURRENT OCCUPANT | CA | 90640 | 5503 | 2-Situs |
| 4409 | | OR CURRENT OCCUPANT | CA | 90640 | 5525 | 2-Situs |
| 4410 | | OR CURRENT OCCUPANT | CA | 90640 | 5503 | 2-Situs |
| 4411 | | OR CURRENT OCCUPANT | CA | 90640 | 5503 | 2-Situs |
| 4412 | | OR CURRENT OCCUPANT | CA | 90640 | 5503 | 2-Situs |
| 4413 | | OR CURRENT OCCUPANT | CA | 90640 | 5503 | 2-Situs |
| 4414 | | OR CURRENT OCCUPANT | CA | 90640 | 5503 | 2-Situs |
| 4415 | | OR CURRENT OCCUPANT | CA | 90640 | 3040 | 2-Situs |
| 4416 | | OR CURRENT OCCUPANT | CA | 90640 | 3040 | 2-Situs |

Eastside Transit Corridor Phase 2 Project
November 2021 Community Meetings - Mailing List for Montebello-Specific Meeting
*(Redacted mailing addresses)*

| No. | OWNER NAME | OWNER 2 | M_STATE | M_ZIP | M_ZIP4 | Type |
|---|---|---|---|---|---|---|
| 4417 | | OR CURRENT OCCUPANT | CA | 90640 | 3040 | 2-Situs |
| 4418 | | OR CURRENT OCCUPANT | CA | 90640 | 3040 | 2-Situs |
| 4419 | | OR CURRENT OCCUPANT | CA | 90640 | 3040 | 2-Situs |
| 4420 | | OR CURRENT OCCUPANT | CA | 90640 | 3040 | 2-Situs |
| 4421 | | OR CURRENT OCCUPANT | CA | 90022 | 4718 | 2-Situs |
| 4422 | | OR CURRENT OCCUPANT | CA | 90022 | 4718 | 2-Situs |
| 4423 | | OR CURRENT OCCUPANT | CA | 90022 | 4718 | 2-Situs |
| 4424 | | OR CURRENT OCCUPANT | CA | 90022 | 4718 | 2-Situs |
| 4425 | | OR CURRENT OCCUPANT | CA | 90022 | 4718 | 2-Situs |
| 4426 | | OR CURRENT OCCUPANT | CA | 90022 | 4718 | 2-Situs |
| 4427 | | OR CURRENT OCCUPANT | CA | 90022 | 4718 | 2-Situs |
| 4428 | | OR CURRENT OCCUPANT | CA | 90022 | 4718 | 2-Situs |
| 4429 | | OR CURRENT OCCUPANT | CA | 90022 | 4718 | 2-Situs |
| 4430 | | OR CURRENT OCCUPANT | CA | 90022 | 4718 | 2-Situs |
| 4431 | | OR CURRENT OCCUPANT | CA | 90022 | 4718 | 2-Situs |
| 4432 | | OR CURRENT OCCUPANT | CA | 90022 | 4718 | 2-Situs |
| 4433 | | OR CURRENT OCCUPANT | CA | 90022 | 4718 | 2-Situs |
| 4434 | | OR CURRENT OCCUPANT | CA | 90640 | 3810 | 2-Situs |
| 4435 | | OR CURRENT OCCUPANT | CA | 90640 | 3066 | 2-Situs |
| 4436 | | OR CURRENT OCCUPANT | CA | 90640 | 3811 | 2-Situs |
| 4437 | | OR CURRENT OCCUPANT | CA | 90640 | 3811 | 2-Situs |
| 4438 | | OR CURRENT OCCUPANT | CA | 90640 | 3811 | 2-Situs |
| 4439 | | OR CURRENT OCCUPANT | CA | 90640 | 3800 | 2-Situs |
| 4440 | | OR CURRENT OCCUPANT | CA | 90022 | 4623 | 2-Situs |
| 4441 | | OR CURRENT OCCUPANT | CA | 90640 | 6108 | 2-Situs |
| 4442 | | OR CURRENT OCCUPANT | CA | 90640 | 6108 | 2-Situs |
| 4443 | | OR CURRENT OCCUPANT | CA | 90640 | 6103 | 2-Situs |
| 4444 | | OR CURRENT OCCUPANT | CA | 90640 | 6103 | 2-Situs |
| 4445 | | OR CURRENT OCCUPANT | CA | 90640 | 6103 | 2-Situs |
| 4446 | | OR CURRENT OCCUPANT | CA | 90640 | 6102 | 2-Situs |
| 4447 | | OR CURRENT OCCUPANT | CA | 90640 | 6118 | 2-Situs |
| 4448 | | OR CURRENT OCCUPANT | CA | 90640 | 6118 | 2-Situs |

Eastside Transit Corridor Phase 2 Project
November 2021 Community Meetings - Mailing List for Montebello-Specific Meeting
*(Redacted mailing addresses)*

| No. | OWNER NAME | OWNER 2 | M_STATE | M_ZIP | M_ZIP4 | Type |
|---|---|---|---|---|---|---|
| 4449 | | OR CURRENT OCCUPANT | CA | 90640 | 6118 | 2-Situs |
| 4450 | | OR CURRENT OCCUPANT | CA | 90640 | 6133 | 2-Situs |
| 4451 | | OR CURRENT OCCUPANT | CA | 90640 | 6164 | 2-Situs |
| 4452 | | OR CURRENT OCCUPANT | CA | 90640 | 6133 | 2-Situs |
| 4453 | | OR CURRENT OCCUPANT | CA | 90640 | 6107 | 2-Situs |
| 4454 | | OR CURRENT OCCUPANT | CA | 90640 | 6118 | 2-Situs |
| 4455 | | OR CURRENT OCCUPANT | CA | 90640 | 6109 | 2-Situs |
| 4456 | | OR CURRENT OCCUPANT | CA | 90640 | 6117 | 2-Situs |
| 4457 | | OR CURRENT OCCUPANT | CA | 90640 | 6171 | 2-Situs |
| 4458 | | OR CURRENT OCCUPANT | CA | 90640 | 6172 | 2-Situs |
| 4459 | | OR CURRENT OCCUPANT | CA | 90640 | 6117 | 2-Situs |
| 4460 | | OR CURRENT OCCUPANT | CA | 90640 | 6117 | 2-Situs |
| 4461 | | OR CURRENT OCCUPANT | CA | 90640 | 6117 | 2-Situs |
| 4462 | | OR CURRENT OCCUPANT | CA | 90640 | 6114 | 2-Situs |
| 4463 | | OR CURRENT OCCUPANT | CA | 90640 | 6163 | 2-Situs |
| 4464 | | OR CURRENT OCCUPANT | CA | 90640 | 6135 | 2-Situs |
| 4465 | | OR CURRENT OCCUPANT | CA | 90640 | 6120 | 2-Situs |
| 4466 | | OR CURRENT OCCUPANT | CA | 90640 | 6120 | 2-Situs |
| 4467 | | OR CURRENT OCCUPANT | CA | 90640 | 6113 | 2-Situs |
| 4468 | | OR CURRENT OCCUPANT | CA | 90640 | 6113 | 2-Situs |
| 4469 | | OR CURRENT OCCUPANT | CA | 90640 | 6113 | 2-Situs |
| 4470 | | OR CURRENT OCCUPANT | CA | 90640 | 6128 | 2-Situs |
| 4471 | | OR CURRENT OCCUPANT | CA | 90640 | 6129 | 2-Situs |
| 4472 | | OR CURRENT OCCUPANT | CA | 90640 | 6141 | 2-Situs |
| 4473 | | OR CURRENT OCCUPANT | CA | 90640 | 6167 | 2-Situs |
| 4474 | | OR CURRENT OCCUPANT | CA | 90640 | 6166 | 2-Situs |
| 4475 | | OR CURRENT OCCUPANT | CA | 90640 | 6155 | 2-Situs |
| 4476 | | OR CURRENT OCCUPANT | CA | 90640 | 6154 | 2-Situs |
| 4477 | | OR CURRENT OCCUPANT | CA | 90640 | 6153 | 2-Situs |
| 4478 | | OR CURRENT OCCUPANT | CA | 90640 | 6004 | 2-Situs |
| 4479 | | OR CURRENT OCCUPANT | CA | 90640 | 6119 | 2-Situs |
| 4480 | | OR CURRENT OCCUPANT | CA | 90640 | 6122 | 2-Situs |

Eastside Transit Corridor Phase 2 Project
November 2021 Community Meetings - Mailing List for Montebello-Specific Meeting
*(Redacted mailing addresses)*

| No. | OWNER NAME | OWNER 2 | M_STATE | M_ZIP | M_ZIP4 | Type |
|---|---|---|---|---|---|---|
| 4481 | | OR CURRENT OCCUPANT | CA | 90640 | 6121 | 2-Situs |
| 4482 | | OR CURRENT OCCUPANT | CA | 90640 | 6030 | 2-Situs |
| 4483 | | OR CURRENT OCCUPANT | CA | 90640 | 6034 | 2-Situs |
| 4484 | | OR CURRENT OCCUPANT | CA | 90640 | 6033 | 2-Situs |
| 4485 | | OR CURRENT OCCUPANT | CA | 90640 | 6032 | 2-Situs |
| 4486 | | OR CURRENT OCCUPANT | CA | 90640 | 6002 | 2-Situs |
| 4487 | | OR CURRENT OCCUPANT | CA | 90640 | 6123 | 2-Situs |
| 4488 | | OR CURRENT OCCUPANT | CA | 90640 | 6123 | 2-Situs |
| 4489 | | OR CURRENT OCCUPANT | CA | 90640 | 6123 | 2-Situs |
| 4490 | | OR CURRENT OCCUPANT | CA | 90640 | 6181 | 2-Situs |
| 4491 | | OR CURRENT OCCUPANT | CA | 90640 | 6179 | 2-Situs |
| 4492 | | OR CURRENT OCCUPANT | CA | 90640 | 6123 | 2-Situs |
| 4493 | | OR CURRENT OCCUPANT | CA | 90640 | 6123 | 2-Situs |
| 4494 | | OR CURRENT OCCUPANT | CA | 90640 | 6145 | 2-Situs |
| 4495 | | OR CURRENT OCCUPANT | CA | 90640 | 6136 | 2-Situs |
| 4496 | | OR CURRENT OCCUPANT | CA | 90640 | 6037 | 2-Situs |
| 4497 | | OR CURRENT OCCUPANT | CA | 90640 | 6002 | 2-Situs |
| 4498 | | OR CURRENT OCCUPANT | CA | 90640 | 6123 | 2-Situs |
| 4499 | | OR CURRENT OCCUPANT | CA | 90640 | 6123 | 2-Situs |
| 4500 | | OR CURRENT OCCUPANT | CA | 90640 | 6222 | 2-Situs |
| 4501 | | OR CURRENT OCCUPANT | CA | 90640 | 6116 | 2-Situs |
| 4502 | | OR CURRENT OCCUPANT | CA | 90640 | 6222 | 2-Situs |
| 4503 | | OR CURRENT OCCUPANT | CA | 90640 | 6116 | 2-Situs |
| 4504 | | OR CURRENT OCCUPANT | CA | 90640 | 6208 | 2-Situs |
| 4505 | | OR CURRENT OCCUPANT | CA | 90640 | 6165 | 2-Situs |
| 4506 | | OR CURRENT OCCUPANT | CA | 90640 | 6259 | 2-Situs |
| 4507 | | OR CURRENT OCCUPANT | CA | 90640 | 6100 | 2-Situs |
| 4508 | | OR CURRENT OCCUPANT | CA | 90640 | 6208 | 2-Situs |
| 4509 | | OR CURRENT OCCUPANT | CA | 90640 | 6177 | 2-Situs |
| 4510 | | OR CURRENT OCCUPANT | CA | 90640 | 6177 | 2-Situs |
| 4511 | | OR CURRENT OCCUPANT | CA | 90640 | 6177 | 2-Situs |
| 4512 | | OR CURRENT OCCUPANT | CA | 90640 | 6177 | 2-Situs |

Eastside Transit Corridor Phase 2 Project
November 2021 Community Meetings - Mailing List for Montebello-Specific Meeting
*(Redacted mailing addresses)*

| No. | OWNER NAME | OWNER 2 | M_STATE | M_ZIP | M_ZIP4 | Type |
|---|---|---|---|---|---|---|
| 4513 | | OR CURRENT OCCUPANT | CA | 90640 | 6177 | 2-Situs |
| 4514 | | OR CURRENT OCCUPANT | CA | 90640 | 6177 | 2-Situs |
| 4515 | | OR CURRENT OCCUPANT | CA | 90640 | 6177 | 2-Situs |
| 4516 | | OR CURRENT OCCUPANT | CA | 90640 | 6177 | 2-Situs |
| 4517 | | OR CURRENT OCCUPANT | CA | 90640 | 6190 | 2-Situs |
| 4518 | | OR CURRENT OCCUPANT | CA | 90640 | 6146 | 2-Situs |
| 4519 | | OR CURRENT OCCUPANT | CA | 90640 | 6146 | 2-Situs |
| 4520 | | OR CURRENT OCCUPANT | CA | 90640 | 6146 | 2-Situs |
| 4521 | | OR CURRENT OCCUPANT | CA | 90640 | 6146 | 2-Situs |
| 4522 | | OR CURRENT OCCUPANT | CA | 90640 | 6146 | 2-Situs |
| 4523 | | OR CURRENT OCCUPANT | CA | 90640 | 6146 | 2-Situs |
| 4524 | | OR CURRENT OCCUPANT | CA | 90640 | 6146 | 2-Situs |
| 4525 | | OR CURRENT OCCUPANT | CA | 90640 | 6146 | 2-Situs |
| 4526 | | OR CURRENT OCCUPANT | CA | 90640 | 9600 | 2-Situs |
| 4527 | | OR CURRENT OCCUPANT | CA | 90640 | 6197 | 2-Situs |
| 4528 | | OR CURRENT OCCUPANT | CA | 90640 | 6197 | 2-Situs |
| 4529 | | OR CURRENT OCCUPANT | CA | 90640 | 6197 | 2-Situs |
| 4530 | | OR CURRENT OCCUPANT | CA | 90640 | 6197 | 2-Situs |
| 4531 | | OR CURRENT OCCUPANT | CA | 90640 | 6197 | 2-Situs |
| 4532 | | OR CURRENT OCCUPANT | CA | 90640 | 6196 | 2-Situs |
| 4533 | | OR CURRENT OCCUPANT | CA | 90640 | 6196 | 2-Situs |
| 4534 | | OR CURRENT OCCUPANT | CA | 90640 | 6195 | 2-Situs |
| 4535 | | OR CURRENT OCCUPANT | CA | 90640 | 6195 | 2-Situs |
| 4536 | | OR CURRENT OCCUPANT | CA | 90640 | 6195 | 2-Situs |
| 4537 | | OR CURRENT OCCUPANT | CA | 90640 | 6195 | 2-Situs |
| 4538 | | OR CURRENT OCCUPANT | CA | 90640 | 6194 | 2-Situs |
| 4539 | | OR CURRENT OCCUPANT | CA | 90640 | 6194 | 2-Situs |
| 4540 | | OR CURRENT OCCUPANT | CA | 90640 | 6194 | 2-Situs |
| 4541 | | OR CURRENT OCCUPANT | CA | 90640 | 6194 | 2-Situs |
| 4542 | | OR CURRENT OCCUPANT | CA | 90640 | 6182 | 2-Situs |
| 4543 | | OR CURRENT OCCUPANT | CA | 90640 | 5502 | 2-Situs |
| 4544 | | OR CURRENT OCCUPANT | CA | 90640 | 5502 | 2-Situs |

Eastside Transit Corridor Phase 2 Project
November 2021 Community Meetings - Mailing List for Montebello-Specific Meeting
*(Redacted mailing addresses)*

| No. | OWNER NAME | OWNER 2 | M_STATE | M_ZIP | M_ZIP4 | Type |
|---|---|---|---|---|---|---|
| 4545 | | OR CURRENT OCCUPANT | CA | 90640 | 5502 | 2-Situs |
| 4546 | | OR CURRENT OCCUPANT | CA | 90640 | 5547 | 2-Situs |
| 4547 | | OR CURRENT OCCUPANT | CA | 90640 | 5905 | 2-Situs |
| 4548 | | OR CURRENT OCCUPANT | CA | 90640 | 5905 | 2-Situs |
| 4549 | | OR CURRENT OCCUPANT | CA | 90640 | 5516 | 2-Situs |
| 4550 | | OR CURRENT OCCUPANT | CA | 90640 | 5901 | 2-Situs |
| 4551 | | OR CURRENT OCCUPANT | CA | 90640 | 5517 | 2-Situs |
| 4552 | | OR CURRENT OCCUPANT | CA | 90640 | 5903 | 2-Situs |
| 4553 | | OR CURRENT OCCUPANT | CA | 90640 | 5904 | 2-Situs |
| 4554 | | OR CURRENT OCCUPANT | CA | 90640 | 5904 | 2-Situs |
| 4555 | | OR CURRENT OCCUPANT | CA | 90640 | 5904 | 2-Situs |
| 4556 | | OR CURRENT OCCUPANT | CA | 90640 | 5904 | 2-Situs |
| 4557 | | OR CURRENT OCCUPANT | CA | 90640 | 5936 | 2-Situs |
| 4558 | | OR CURRENT OCCUPANT | CA | 90640 | 5936 | 2-Situs |
| 4559 | | OR CURRENT OCCUPANT | CA | 90640 | 5934 | 2-Situs |
| 4560 | | OR CURRENT OCCUPANT | CA | 90640 | 5934 | 2-Situs |
| 4561 | | OR CURRENT OCCUPANT | CA | 90640 | 5937 | 2-Situs |
| 4562 | | OR CURRENT OCCUPANT | CA | 90640 | 5937 | 2-Situs |
| 4563 | | OR CURRENT OCCUPANT | CA | 90640 | 5935 | 2-Situs |
| 4564 | | OR CURRENT OCCUPANT | CA | 90640 | 5932 | 2-Situs |
| 4565 | | OR CURRENT OCCUPANT | CA | 90640 | 5932 | 2-Situs |
| 4566 | | OR CURRENT OCCUPANT | CA | 90640 | 5932 | 2-Situs |
| 4567 | | OR CURRENT OCCUPANT | CA | 90640 | 5932 | 2-Situs |
| 4568 | | OR CURRENT OCCUPANT | CA | 90640 | 5938 | 2-Situs |
| 4569 | | OR CURRENT OCCUPANT | CA | 90640 | 5938 | 2-Situs |
| 4570 | | OR CURRENT OCCUPANT | CA | 90640 | 5951 | 2-Situs |
| 4571 | | OR CURRENT OCCUPANT | CA | 90640 | 5951 | 2-Situs |
| 4572 | | OR CURRENT OCCUPANT | CA | 90640 | 5938 | 2-Situs |
| 4573 | | OR CURRENT OCCUPANT | CA | 90640 | 5917 | 2-Situs |
| 4574 | | OR CURRENT OCCUPANT | CA | 90640 | 5921 | 2-Situs |
| 4575 | | OR CURRENT OCCUPANT | CA | 90640 | 5921 | 2-Situs |
| 4576 | | OR CURRENT OCCUPANT | CA | 90640 | 5912 | 2-Situs |

Eastside Transit Corridor Phase 2 Project
November 2021 Community Meetings - Mailing List for Montebello-Specific Meeting
*(Redacted mailing addresses)*

| No. | OWNER NAME | OWNER 2 | M_STATE | M_ZIP | M_ZIP4 | Type |
|---|---|---|---|---|---|---|
| 4577 | | OR CURRENT OCCUPANT | CA | 90640 | 5909 | 2-Situs |
| 4578 | | OR CURRENT OCCUPANT | CA | 90640 | 5914 | 2-Situs |
| 4579 | | OR CURRENT OCCUPANT | CA | 90640 | 5911 | 2-Situs |
| 4580 | | OR CURRENT OCCUPANT | CA | 90640 | 5911 | 2-Situs |
| 4581 | | OR CURRENT OCCUPANT | CA | 90640 | 5929 | 2-Situs |
| 4582 | | OR CURRENT OCCUPANT | CA | 90640 | 5931 | 2-Situs |
| 4583 | | OR CURRENT OCCUPANT | CA | 90640 | 5931 | 2-Situs |
| 4584 | | OR CURRENT OCCUPANT | CA | 90640 | 5931 | 2-Situs |
| 4585 | | OR CURRENT OCCUPANT | CA | 90640 | 5928 | 2-Situs |
| 4586 | | OR CURRENT OCCUPANT | CA | 90640 | 5930 | 2-Situs |
| 4587 | | OR CURRENT OCCUPANT | CA | 90640 | 5916 | 2-Situs |
| 4588 | | OR CURRENT OCCUPANT | CA | 90640 | 5814 | 2-Situs |
| 4589 | | OR CURRENT OCCUPANT | CA | 90640 | 5814 | 2-Situs |
| 4590 | | OR CURRENT OCCUPANT | CA | 90640 | 5814 | 2-Situs |
| 4591 | | OR CURRENT OCCUPANT | CA | 90640 | 5814 | 2-Situs |
| 4592 | | OR CURRENT OCCUPANT | CA | 90640 | 5814 | 2-Situs |
| 4593 | | OR CURRENT OCCUPANT | CA | 90640 | 5814 | 2-Situs |
| 4594 | | OR CURRENT OCCUPANT | CA | 90640 | 5915 | 2-Situs |
| 4595 | | OR CURRENT OCCUPANT | CA | 90640 | 5814 | 2-Situs |
| 4596 | | OR CURRENT OCCUPANT | CA | 90640 | 5814 | 2-Situs |
| 4597 | | OR CURRENT OCCUPANT | CA | 90640 | 5814 | 2-Situs |
| 4598 | | OR CURRENT OCCUPANT | CA | 90640 | 5915 | 2-Situs |
| 4599 | | OR CURRENT OCCUPANT | CA | 90640 | 5852 | 2-Situs |
| 4600 | | OR CURRENT OCCUPANT | CA | 90640 | 6218 | 2-Situs |
| 4601 | | OR CURRENT OCCUPANT | CA | 90640 | 6204 | 2-Situs |
| 4602 | | OR CURRENT OCCUPANT | CA | 90640 | 6204 | 2-Situs |
| 4603 | | OR CURRENT OCCUPANT | CA | 90640 | 6204 | 2-Situs |
| 4604 | | OR CURRENT OCCUPANT | CA | 90640 | 6286 | 2-Situs |
| 4605 | | OR CURRENT OCCUPANT | CA | 90640 | 6286 | 2-Situs |
| 4606 | | OR CURRENT OCCUPANT | CA | 90640 | 6286 | 2-Situs |
| 4607 | | OR CURRENT OCCUPANT | CA | 90640 | 6286 | 2-Situs |
| 4608 | | OR CURRENT OCCUPANT | CA | 90640 | 6263 | 2-Situs |

Eastside Transit Corridor Phase 2 Project
November 2021 Community Meetings - Mailing List for Montebello-Specific Meeting
*(Redacted mailing addresses)*

| No. | OWNER NAME | OWNER 2 | M_STATE | M_ZIP | M_ZIP4 | Type |
|---|---|---|---|---|---|---|
| 4609 | | OR CURRENT OCCUPANT | CA | 90640 | 6218 | 2-Situs |
| 4610 | | OR CURRENT OCCUPANT | CA | 90640 | 6262 | 2-Situs |
| 4611 | | OR CURRENT OCCUPANT | CA | 90640 | 6264 | 2-Situs |
| 4612 | | OR CURRENT OCCUPANT | CA | 90640 | 6209 | 2-Situs |
| 4613 | | OR CURRENT OCCUPANT | CA | 90640 | 6275 | 2-Situs |
| 4614 | | OR CURRENT OCCUPANT | CA | 90640 | 6272 | 2-Situs |
| 4615 | | OR CURRENT OCCUPANT | CA | 90640 | 6218 | 2-Situs |
| 4616 | | OR CURRENT OCCUPANT | CA | 90640 | 6271 | 2-Situs |
| 4617 | | OR CURRENT OCCUPANT | CA | 90640 | 6271 | 2-Situs |
| 4618 | | OR CURRENT OCCUPANT | CA | 90640 | 6271 | 2-Situs |
| 4619 | | OR CURRENT OCCUPANT | CA | 90640 | 6216 | 2-Situs |
| 4620 | | OR CURRENT OCCUPANT | CA | 90640 | 6202 | 2-Situs |
| 4621 | | OR CURRENT OCCUPANT | CA | 90640 | 6202 | 2-Situs |
| 4622 | | OR CURRENT OCCUPANT | CA | 90640 | 6205 | 2-Situs |
| 4623 | | OR CURRENT OCCUPANT | CA | 90640 | 6216 | 2-Situs |
| 4624 | | OR CURRENT OCCUPANT | CA | 90640 | 6254 | 2-Situs |
| 4625 | | OR CURRENT OCCUPANT | CA | 90640 | 6255 | 2-Situs |
| 4626 | | OR CURRENT OCCUPANT | CA | 90640 | 6261 | 2-Situs |
| 4627 | | OR CURRENT OCCUPANT | CA | 90640 | 6260 | 2-Situs |
| 4628 | | OR CURRENT OCCUPANT | CA | 90640 | 6228 | 2-Situs |
| 4629 | | OR CURRENT OCCUPANT | CA | 90640 | 6217 | 2-Situs |
| 4630 | | OR CURRENT OCCUPANT | CA | 90640 | 6224 | 2-Situs |
| 4631 | | OR CURRENT OCCUPANT | CA | 90640 | 6224 | 2-Situs |
| 4632 | | OR CURRENT OCCUPANT | CA | 90640 | 6224 | 2-Situs |
| 4633 | | OR CURRENT OCCUPANT | CA | 90640 | 6217 | 2-Situs |
| 4634 | | OR CURRENT OCCUPANT | CA | 90640 | 6243 | 2-Situs |
| 4635 | | OR CURRENT OCCUPANT | CA | 90640 | 6240 | 2-Situs |
| 4636 | | OR CURRENT OCCUPANT | CA | 90640 | 6239 | 2-Situs |
| 4637 | | OR CURRENT OCCUPANT | CA | 90640 | 6227 | 2-Situs |
| 4638 | | OR CURRENT OCCUPANT | CA | 90640 | 6237 | 2-Situs |
| 4639 | | OR CURRENT OCCUPANT | CA | 90640 | 6236 | 2-Situs |
| 4640 | | OR CURRENT OCCUPANT | CA | 90640 | 6235 | 2-Situs |

Eastside Transit Corridor Phase 2 Project
November 2021 Community Meetings - Mailing List for Montebello-Specific Meeting
*(Redacted mailing addresses)*

| No. | OWNER NAME | OWNER 2 | M_STATE | M_ZIP | M_ZIP4 | Type |
|---|---|---|---|---|---|---|
| 4641 | | OR CURRENT OCCUPANT | CA | 90640 | 6234 | 2-Situs |
| 4642 | | OR CURRENT OCCUPANT | CA | 90640 | 6217 | 2-Situs |
| 4643 | | OR CURRENT OCCUPANT | CA | 90640 | 6228 | 2-Situs |
| 4644 | | OR CURRENT OCCUPANT | CA | 90640 | 6228 | 2-Situs |
| 4645 | | OR CURRENT OCCUPANT | CA | 90640 | 6228 | 2-Situs |
| 4646 | | OR CURRENT OCCUPANT | CA | 90640 | 6228 | 2-Situs |
| 4647 | | OR CURRENT OCCUPANT | CA | 90640 | 6283 | 2-Situs |
| 4648 | | OR CURRENT OCCUPANT | CA | 90640 | 6284 | 2-Situs |
| 4649 | | OR CURRENT OCCUPANT | CA | 90640 | 6284 | 2-Situs |
| 4650 | | OR CURRENT OCCUPANT | CA | 90640 | 6228 | 2-Situs |
| 4651 | | OR CURRENT OCCUPANT | CA | 90640 | 6228 | 2-Situs |
| 4652 | | OR CURRENT OCCUPANT | CA | 90640 | 6228 | 2-Situs |
| 4653 | | OR CURRENT OCCUPANT | CA | 90640 | 6283 | 2-Situs |
| 4654 | | OR CURRENT OCCUPANT | CA | 90640 | 6283 | 2-Situs |
| 4655 | | OR CURRENT OCCUPANT | CA | 90640 | 6283 | 2-Situs |
| 4656 | | OR CURRENT OCCUPANT | CA | 90640 | 6284 | 2-Situs |
| 4657 | | OR CURRENT OCCUPANT | CA | 90640 | 6225 | 2-Situs |
| 4658 | | OR CURRENT OCCUPANT | CA | 90640 | 6225 | 2-Situs |
| 4659 | | OR CURRENT OCCUPANT | CA | 90640 | 6228 | 2-Situs |
| 4660 | | OR CURRENT OCCUPANT | CA | 90640 | 6228 | 2-Situs |
| 4661 | | OR CURRENT OCCUPANT | CA | 90640 | 6228 | 2-Situs |
| 4662 | | OR CURRENT OCCUPANT | CA | 90640 | 6211 | 2-Situs |
| 4663 | | OR CURRENT OCCUPANT | CA | 90640 | 6124 | 2-Situs |
| 4664 | | OR CURRENT OCCUPANT | CA | 90640 | 5816 | 2-Situs |
| 4665 | | OR CURRENT OCCUPANT | CA | 90640 | 5816 | 2-Situs |
| 4666 | | OR CURRENT OCCUPANT | CA | 90640 | 6124 | 2-Situs |
| 4667 | | OR CURRENT OCCUPANT | CA | 90640 | 6124 | 2-Situs |
| 4668 | | OR CURRENT OCCUPANT | CA | 90640 | 6124 | 2-Situs |
| 4669 | | OR CURRENT OCCUPANT | CA | 90640 | 6124 | 2-Situs |
| 4670 | | OR CURRENT OCCUPANT | CA | 90640 | 6124 | 2-Situs |
| 4671 | | OR CURRENT OCCUPANT | CA | 90640 | 5926 | 2-Situs |
| 4672 | | OR CURRENT OCCUPANT | CA | 90640 | 5811 | 2-Situs |

Eastside Transit Corridor Phase 2 Project
November 2021 Community Meetings - Mailing List for Montebello-Specific Meeting
*(Redacted mailing addresses)*

| No. | OWNER NAME | OWNER 2 | M_STATE | M_ZIP | M_ZIP4 | Type |
|---|---|---|---|---|---|---|
| 4673 | | OR CURRENT OCCUPANT | CA | 90640 | 5817 | 2-Situs |
| 4674 | | OR CURRENT OCCUPANT | CA | 90640 | 6223 | 2-Situs |
| 4675 | | OR CURRENT OCCUPANT | CA | 90640 | 6223 | 2-Situs |
| 4676 | | OR CURRENT OCCUPANT | CA | 90640 | 5811 | 2-Situs |
| 4677 | | OR CURRENT OCCUPANT | CA | 90640 | 5817 | 2-Situs |
| 4678 | | OR CURRENT OCCUPANT | CA | 90640 | 5940 | 2-Situs |
| 4679 | | OR CURRENT OCCUPANT | CA | 90640 | 5831 | 2-Situs |
| 4680 | | OR CURRENT OCCUPANT | CA | 90640 | 5817 | 2-Situs |
| 4681 | | OR CURRENT OCCUPANT | CA | 90640 | 5941 | 2-Situs |
| 4682 | | OR CURRENT OCCUPANT | CA | 90640 | 5942 | 2-Situs |
| 4683 | | OR CURRENT OCCUPANT | CA | 90640 | 5860 | 2-Situs |
| 4684 | | OR CURRENT OCCUPANT | CA | 90640 | 5825 | 2-Situs |
| 4685 | | OR CURRENT OCCUPANT | CA | 90640 | 5847 | 2-Situs |
| 4686 | | OR CURRENT OCCUPANT | CA | 90640 | 5943 | 2-Situs |
| 4687 | | OR CURRENT OCCUPANT | CA | 90640 | 5948 | 2-Situs |
| 4688 | | OR CURRENT OCCUPANT | CA | 90640 | 5870 | 2-Situs |
| 4689 | | OR CURRENT OCCUPANT | CA | 90640 | 5870 | 2-Situs |
| 4690 | | OR CURRENT OCCUPANT | CA | 90640 | 5870 | 2-Situs |
| 4691 | | OR CURRENT OCCUPANT | CA | 90640 | 9401 | 2-Situs |
| 4692 | | OR CURRENT OCCUPANT | CA | 90640 | 9401 | 2-Situs |
| 4693 | | OR CURRENT OCCUPANT | CA | 90640 | 5871 | 2-Situs |
| 4694 | | OR CURRENT OCCUPANT | CA | 90640 | 5871 | 2-Situs |
| 4695 | | OR CURRENT OCCUPANT | CA | 90640 | 5871 | 2-Situs |
| 4696 | | OR CURRENT OCCUPANT | CA | 90640 | 5874 | 2-Situs |
| 4697 | | OR CURRENT OCCUPANT | CA | 90640 | 5874 | 2-Situs |
| 4698 | | OR CURRENT OCCUPANT | CA | 90640 | 5874 | 2-Situs |
| 4699 | | OR CURRENT OCCUPANT | CA | 90640 | 9402 | 2-Situs |
| 4700 | | OR CURRENT OCCUPANT | CA | 90640 | 9402 | 2-Situs |
| 4701 | | OR CURRENT OCCUPANT | CA | 90640 | 9402 | 2-Situs |
| 4702 | | OR CURRENT OCCUPANT | CA | 90640 | 5873 | 2-Situs |
| 4703 | | OR CURRENT OCCUPANT | CA | 90640 | 5873 | 2-Situs |
| 4704 | | OR CURRENT OCCUPANT | CA | 90640 | 5873 | 2-Situs |

Eastside Transit Corridor Phase 2 Project
November 2021 Community Meetings - Mailing List for Montebello-Specific Meeting
*(Redacted mailing addresses)*

| No. | OWNER NAME | OWNER 2 | M_STATE | M_ZIP | M_ZIP4 | Type |
|---|---|---|---|---|---|---|
| 4705 | | OR CURRENT OCCUPANT | CA | 90640 | 5817 | 2-Situs |
| 4706 | | OR CURRENT OCCUPANT | CA | 90640 | 5817 | 2-Situs |
| 4707 | | OR CURRENT OCCUPANT | CA | 90640 | 5817 | 2-Situs |
| 4708 | | OR CURRENT OCCUPANT | CA | 90640 | 9401 | 2-Situs |
| 4709 | | OR CURRENT OCCUPANT | CA | 90640 | 5817 | 2-Situs |
| 4710 | | OR CURRENT OCCUPANT | CA | 90640 | 5812 | 2-Situs |
| 4711 | | OR CURRENT OCCUPANT | CA | 90640 | 5812 | 2-Situs |
| 4712 | | OR CURRENT OCCUPANT | CA | 90640 | 5827 | 2-Situs |
| 4713 | | OR CURRENT OCCUPANT | CA | 90640 | 6219 | 2-Situs |
| 4714 | | OR CURRENT OCCUPANT | CA | 90640 | 6281 | 2-Situs |
| 4715 | | OR CURRENT OCCUPANT | CA | 90640 | 6201 | 2-Situs |
| 4716 | | OR CURRENT OCCUPANT | CA | 90640 | 6233 | 2-Situs |
| 4717 | | OR CURRENT OCCUPANT | CA | 90640 | 6242 | 2-Situs |
| 4718 | | OR CURRENT OCCUPANT | CA | 90640 | 6232 | 2-Situs |
| 4719 | | OR CURRENT OCCUPANT | CA | 90640 | 6231 | 2-Situs |
| 4720 | | OR CURRENT OCCUPANT | CA | 90640 | 6226 | 2-Situs |
| 4721 | | OR CURRENT OCCUPANT | CA | 90640 | 6230 | 2-Situs |
| 4722 | | OR CURRENT OCCUPANT | CA | 90640 | 6226 | 2-Situs |
| 4723 | | OR CURRENT OCCUPANT | CA | 90640 | 6241 | 2-Situs |
| 4724 | | OR CURRENT OCCUPANT | CA | 90640 | 6229 | 2-Situs |
| 4725 | | OR CURRENT OCCUPANT | CA | 90640 | 6219 | 2-Situs |
| 4726 | | OR CURRENT OCCUPANT | CA | 90640 | 5812 | 2-Situs |
| 4727 | | OR CURRENT OCCUPANT | CA | 90640 | 5812 | 2-Situs |
| 4728 | | OR CURRENT OCCUPANT | CA | 90640 | 5829 | 2-Situs |
| 4729 | | OR CURRENT OCCUPANT | CA | 90640 | 5415 | 2-Situs |
| 4730 | | OR CURRENT OCCUPANT | CA | 90640 | 4952 | 2-Situs |
| 4731 | | OR CURRENT OCCUPANT | CA | 90640 | 5415 | 2-Situs |
| 4732 | | OR CURRENT OCCUPANT | CA | 90640 | 4952 | 2-Situs |
| 4733 | | OR CURRENT OCCUPANT | CA | 90640 | 4952 | 2-Situs |
| 4734 | | OR CURRENT OCCUPANT | CA | 90640 | 5405 | 2-Situs |
| 4735 | | OR CURRENT OCCUPANT | CA | 90640 | 5405 | 2-Situs |
| 4736 | | OR CURRENT OCCUPANT | CA | 90640 | 5405 | 2-Situs |

Eastside Transit Corridor Phase 2 Project
November 2021 Community Meetings - Mailing List for Montebello-Specific Meeting
*(Redacted mailing addresses)*

| No. | OWNER NAME | OWNER 2 | M_STATE | M_ZIP | M_ZIP4 | Type |
|---|---|---|---|---|---|---|
| 4737 | | OR CURRENT OCCUPANT | CA | 90640 | 5405 | 2-Situs |
| 4738 | | OR CURRENT OCCUPANT | CA | 90640 | 5405 | 2-Situs |
| 4739 | | OR CURRENT OCCUPANT | CA | 90640 | 5405 | 2-Situs |
| 4740 | | OR CURRENT OCCUPANT | CA | 90640 | 5405 | 2-Situs |
| 4741 | | OR CURRENT OCCUPANT | CA | 90640 | 5414 | 2-Situs |
| 4742 | | OR CURRENT OCCUPANT | CA | 90640 | 4954 | 2-Situs |
| 4743 | | OR CURRENT OCCUPANT | CA | 90640 | 4937 | 2-Situs |
| 4744 | | OR CURRENT OCCUPANT | CA | 90640 | 4973 | 2-Situs |
| 4745 | | OR CURRENT OCCUPANT | CA | 90640 | 4954 | 2-Situs |
| 4746 | | OR CURRENT OCCUPANT | CA | 90640 | 4954 | 2-Situs |
| 4747 | | OR CURRENT OCCUPANT | CA | 90640 | 5433 | 2-Situs |
| 4748 | | OR CURRENT OCCUPANT | CA | 90640 | 5433 | 2-Situs |
| 4749 | | OR CURRENT OCCUPANT | CA | 90640 | 5407 | 2-Situs |
| 4750 | | OR CURRENT OCCUPANT | CA | 90640 | 5407 | 2-Situs |
| 4751 | | OR CURRENT OCCUPANT | CA | 90640 | 5407 | 2-Situs |
| 4752 | | OR CURRENT OCCUPANT | CA | 90640 | 5430 | 2-Situs |
| 4753 | | OR CURRENT OCCUPANT | CA | 90640 | 5544 | 2-Situs |
| 4754 | | OR CURRENT OCCUPANT | CA | 90640 | 5406 | 2-Situs |
| 4755 | | OR CURRENT OCCUPANT | CA | 90640 | 5436 | 2-Situs |
| 4756 | | OR CURRENT OCCUPANT | CA | 90640 | 5406 | 2-Situs |
| 4757 | | OR CURRENT OCCUPANT | CA | 90640 | 5408 | 2-Situs |
| 4758 | | OR CURRENT OCCUPANT | CA | 90640 | 5408 | 2-Situs |
| 4759 | | OR CURRENT OCCUPANT | CA | 90640 | 5442 | 2-Situs |
| 4760 | | OR CURRENT OCCUPANT | CA | 90640 | 5408 | 2-Situs |
| 4761 | | OR CURRENT OCCUPANT | CA | 90640 | 5444 | 2-Situs |
| 4762 | | OR CURRENT OCCUPANT | CA | 90640 | 5584 | 2-Situs |
| 4763 | | OR CURRENT OCCUPANT | CA | 90640 | 5560 | 2-Situs |
| 4764 | | OR CURRENT OCCUPANT | CA | 90640 | 5560 | 2-Situs |
| 4765 | | OR CURRENT OCCUPANT | CA | 90640 | 5509 | 2-Situs |
| 4766 | | OR CURRENT OCCUPANT | CA | 90640 | 5509 | 2-Situs |
| 4767 | | OR CURRENT OCCUPANT | CA | 90640 | 5562 | 2-Situs |
| 4768 | | OR CURRENT OCCUPANT | CA | 90640 | 5562 | 2-Situs |

Eastside Transit Corridor Phase 2 Project
November 2021 Community Meetings - Mailing List for Montebello-Specific Meeting
*(Redacted mailing addresses)*

| No. | OWNER NAME | OWNER 2 | M_STATE | M_ZIP | M_ZIP4 | Type |
|---|---|---|---|---|---|---|
| 4769 | | OR CURRENT OCCUPANT | CA | 90640 | 5511 | 2-Situs |
| 4770 | | OR CURRENT OCCUPANT | CA | 90640 | 5511 | 2-Situs |
| 4771 | | OR CURRENT OCCUPANT | CA | 90640 | 5511 | 2-Situs |
| 4772 | | OR CURRENT OCCUPANT | CA | 90640 | 5505 | 2-Situs |
| 4773 | | OR CURRENT OCCUPANT | CA | 90640 | 5505 | 2-Situs |
| 4774 | | OR CURRENT OCCUPANT | CA | 90640 | 5510 | 2-Situs |
| 4775 | | OR CURRENT OCCUPANT | CA | 90640 | 5510 | 2-Situs |
| 4776 | | OR CURRENT OCCUPANT | CA | 90640 | 5548 | 2-Situs |
| 4777 | | OR CURRENT OCCUPANT | CA | 90640 | 5548 | 2-Situs |
| 4778 | | OR CURRENT OCCUPANT | CA | 90640 | 5510 | 2-Situs |
| 4779 | | OR CURRENT OCCUPANT | CA | 90640 | 5513 | 2-Situs |
| 4780 | | OR CURRENT OCCUPANT | CA | 90640 | 5505 | 2-Situs |
| 4781 | | OR CURRENT OCCUPANT | CA | 90640 | 5505 | 2-Situs |
| 4782 | | OR CURRENT OCCUPANT | CA | 90640 | 5549 | 2-Situs |
| 4783 | | OR CURRENT OCCUPANT | CA | 90640 | 5515 | 2-Situs |
| 4784 | | OR CURRENT OCCUPANT | CA | 90640 | 5506 | 2-Situs |
| 4785 | | OR CURRENT OCCUPANT | CA | 90640 | 5570 | 2-Situs |
| 4786 | | OR CURRENT OCCUPANT | CA | 90640 | 5569 | 2-Situs |
| 4787 | | OR CURRENT OCCUPANT | CA | 90640 | 5849 | 2-Situs |
| 4788 | | OR CURRENT OCCUPANT | CA | 90640 | 5529 | 2-Situs |
| 4789 | | OR CURRENT OCCUPANT | CA | 90640 | 5813 | 2-Situs |
| 4790 | | OR CURRENT OCCUPANT | CA | 90640 | 5803 | 2-Situs |
| 4791 | | OR CURRENT OCCUPANT | CA | 90640 | 5813 | 2-Situs |
| 4792 | | OR CURRENT OCCUPANT | CA | 90640 | 5826 | 2-Situs |
| 4793 | | OR CURRENT OCCUPANT | CA | 90640 | 5531 | 2-Situs |
| 4794 | | OR CURRENT OCCUPANT | CA | 90640 | 5855 | 2-Situs |
| 4795 | | OR CURRENT OCCUPANT | CA | 90640 | 5883 | 2-Situs |
| 4796 | | OR CURRENT OCCUPANT | CA | 90640 | 5810 | 2-Situs |
| 4797 | | OR CURRENT OCCUPANT | CA | 90640 | 5888 | 2-Situs |
| 4798 | | OR CURRENT OCCUPANT | CA | 90640 | 5882 | 2-Situs |
| 4799 | | OR CURRENT OCCUPANT | CA | 90640 | 5810 | 2-Situs |
| 4800 | | OR CURRENT OCCUPANT | CA | 90640 | 5810 | 2-Situs |

Eastside Transit Corridor Phase 2 Project
November 2021 Community Meetings - Mailing List for Montebello-Specific Meeting
*(Redacted mailing addresses)*

| No. | OWNER NAME | OWNER 2 | M_STATE | M_ZIP | M_ZIP4 | Type |
|---|---|---|---|---|---|---|
| 4801 | | OR CURRENT OCCUPANT | CA | 90640 | 5810 | 2-Situs |
| 4802 | | OR CURRENT OCCUPANT | CA | 90640 | 5886 | 2-Situs |
| 4803 | | OR CURRENT OCCUPANT | CA | 90640 | 5820 | 2-Situs |
| 4804 | | OR CURRENT OCCUPANT | CA | 90640 | 5820 | 2-Situs |
| 4805 | | OR CURRENT OCCUPANT | CA | 90640 | 5859 | 2-Situs |
| 4806 | | OR CURRENT OCCUPANT | CA | 90640 | 5875 | 2-Situs |
| 4807 | | OR CURRENT OCCUPANT | CA | 90640 | 9406 | 2-Situs |
| 4808 | | OR CURRENT OCCUPANT | CA | 90640 | 9406 | 2-Situs |
| 4809 | | OR CURRENT OCCUPANT | CA | 90640 | 9406 | 2-Situs |
| 4810 | | OR CURRENT OCCUPANT | CA | 90640 | 9406 | 2-Situs |
| 4811 | | OR CURRENT OCCUPANT | CA | 90640 | 9405 | 2-Situs |
| 4812 | | OR CURRENT OCCUPANT | CA | 90640 | 9407 | 2-Situs |
| 4813 | | OR CURRENT OCCUPANT | CA | 90640 | 9407 | 2-Situs |
| 4814 | | OR CURRENT OCCUPANT | CA | 90640 | 9407 | 2-Situs |
| 4815 | | OR CURRENT OCCUPANT | CA | 90640 | 9407 | 2-Situs |
| 4816 | | OR CURRENT OCCUPANT | CA | 90640 | 9407 | 2-Situs |
| 4817 | | OR CURRENT OCCUPANT | CA | 90640 | 5410 | 2-Situs |
| 4818 | | OR CURRENT OCCUPANT | CA | 90640 | 5410 | 2-Situs |
| 4819 | | OR CURRENT OCCUPANT | CA | 90640 | 5807 | 2-Situs |
| 4820 | | OR CURRENT OCCUPANT | CA | 90640 | 5807 | 2-Situs |
| 4821 | | OR CURRENT OCCUPANT | CA | 90640 | 5410 | 2-Situs |
| 4822 | | OR CURRENT OCCUPANT | CA | 90640 | 6802 | 2-Situs |
| 4823 | | OR CURRENT OCCUPANT | CA | 90640 | 5833 | 2-Situs |
| 4824 | | OR CURRENT OCCUPANT | CA | 90640 | 5832 | 2-Situs |
| 4825 | | OR CURRENT OCCUPANT | CA | 90640 | 5889 | 2-Situs |
| 4826 | | OR CURRENT OCCUPANT | CA | 90640 | 5879 | 2-Situs |
| 4827 | | OR CURRENT OCCUPANT | CA | 90640 | 5856 | 2-Situs |
| 4828 | | OR CURRENT OCCUPANT | CA | 90640 | 5857 | 2-Situs |
| 4829 | | OR CURRENT OCCUPANT | CA | 90640 | 6018 | 2-Situs |
| 4830 | | OR CURRENT OCCUPANT | CA | 90640 | 6018 | 2-Situs |
| 4831 | | OR CURRENT OCCUPANT | CA | 90640 | 6018 | 2-Situs |
| 4832 | | OR CURRENT OCCUPANT | CA | 90640 | 5412 | 2-Situs |

Eastside Transit Corridor Phase 2 Project
November 2021 Community Meetings - Mailing List for Montebello-Specific Meeting
*(Redacted mailing addresses)*

| No. | OWNER NAME | OWNER 2 | M_STATE | M_ZIP | M_ZIP4 | Type |
|---|---|---|---|---|---|---|
| 4833 | | OR CURRENT OCCUPANT | CA | 90640 | 6014 | 2-Situs |
| 4834 | | OR CURRENT OCCUPANT | CA | 90640 | 5835 | 2-Situs |
| 4835 | | OR CURRENT OCCUPANT | CA | 90640 | 6041 | 2-Situs |
| 4836 | | OR CURRENT OCCUPANT | CA | 90640 | 5418 | 2-Situs |
| 4837 | | OR CURRENT OCCUPANT | CA | 90640 | 5418 | 2-Situs |
| 4838 | | OR CURRENT OCCUPANT | CA | 90640 | 5418 | 2-Situs |
| 4839 | | OR CURRENT OCCUPANT | CA | 90640 | 5418 | 2-Situs |
| 4840 | | OR CURRENT OCCUPANT | CA | 90640 | 5418 | 2-Situs |
| 4841 | | OR CURRENT OCCUPANT | CA | 90640 | 5447 | 2-Situs |
| 4842 | | OR CURRENT OCCUPANT | CA | 90640 | 5409 | 2-Situs |
| 4843 | | OR CURRENT OCCUPANT | CA | 90640 | 5418 | 2-Situs |
| 4844 | | OR CURRENT OCCUPANT | CA | 90640 | 5432 | 2-Situs |
| 4845 | | OR CURRENT OCCUPANT | CA | 90640 | 5431 | 2-Situs |
| 4846 | | OR CURRENT OCCUPANT | CA | 90640 | 5420 | 2-Situs |
| 4847 | | OR CURRENT OCCUPANT | CA | 90640 | 5420 | 2-Situs |
| 4848 | | OR CURRENT OCCUPANT | CA | 90640 | 5420 | 2-Situs |
| 4849 | | OR CURRENT OCCUPANT | CA | 90640 | 5420 | 2-Situs |
| 4850 | | OR CURRENT OCCUPANT | CA | 90640 | 5420 | 2-Situs |
| 4851 | | OR CURRENT OCCUPANT | CA | 90640 | 5402 | 2-Situs |
| 4852 | | OR CURRENT OCCUPANT | CA | 90640 | 5411 | 2-Situs |
| 4853 | | OR CURRENT OCCUPANT | CA | 90640 | 5411 | 2-Situs |
| 4854 | | OR CURRENT OCCUPANT | CA | 90640 | 5422 | 2-Situs |
| 4855 | | OR CURRENT OCCUPANT | CA | 90640 | 5449 | 2-Situs |
| 4856 | | OR CURRENT OCCUPANT | CA | 90640 | 6020 | 2-Situs |
| 4857 | | OR CURRENT OCCUPANT | CA | 90640 | 6020 | 2-Situs |
| 4858 | | OR CURRENT OCCUPANT | CA | 90640 | 6020 | 2-Situs |
| 4859 | | OR CURRENT OCCUPANT | CA | 90640 | 5401 | 2-Situs |
| 4860 | | OR CURRENT OCCUPANT | CA | 90640 | 5401 | 2-Situs |
| 4861 | | OR CURRENT OCCUPANT | CA | 90640 | 6005 | 2-Situs |
| 4862 | | OR CURRENT OCCUPANT | CA | 90640 | 6005 | 2-Situs |
| 4863 | | OR CURRENT OCCUPANT | CA | 90640 | 6005 | 2-Situs |
| 4864 | | OR CURRENT OCCUPANT | CA | 90640 | 5423 | 2-Situs |

Eastside Transit Corridor Phase 2 Project
November 2021 Community Meetings - Mailing List for Montebello-Specific Meeting
*(Redacted mailing addresses)*

| No. | OWNER NAME | OWNER 2 | M_STATE | M_ZIP | M_ZIP4 | Type |
|---|---|---|---|---|---|---|
| 4865 | | OR CURRENT OCCUPANT | CA | 90640 | 5423 | 2-Situs |
| 4866 | | OR CURRENT OCCUPANT | CA | 90640 | 6020 | 2-Situs |
| 4867 | | OR CURRENT OCCUPANT | CA | 90640 | 6005 | 2-Situs |
| 4868 | | OR CURRENT OCCUPANT | CA | 90640 | 6007 | 2-Situs |
| 4869 | | OR CURRENT OCCUPANT | CA | 90640 | 6007 | 2-Situs |
| 4870 | | OR CURRENT OCCUPANT | CA | 90640 | 6325 | 2-Situs |
| 4871 | | OR CURRENT OCCUPANT | CA | 90640 | 6324 | 2-Situs |
| 4872 | | OR CURRENT OCCUPANT | CA | 90640 | 6325 | 2-Situs |
| 4873 | | OR CURRENT OCCUPANT | CA | 90640 | 6325 | 2-Situs |
| 4874 | | OR CURRENT OCCUPANT | CA | 90640 | 6325 | 2-Situs |
| 4875 | | OR CURRENT OCCUPANT | CA | 90640 | 6021 | 2-Situs |
| 4876 | | OR CURRENT OCCUPANT | CA | 90640 | 6021 | 2-Situs |
| 4877 | | OR CURRENT OCCUPANT | CA | 90640 | 6021 | 2-Situs |
| 4878 | | OR CURRENT OCCUPANT | CA | 90640 | 6021 | 2-Situs |
| 4879 | | OR CURRENT OCCUPANT | CA | 90640 | 6020 | 2-Situs |
| 4880 | | OR CURRENT OCCUPANT | CA | 90640 | 6007 | 2-Situs |
| 4881 | | OR CURRENT OCCUPANT | CA | 90640 | 6007 | 2-Situs |
| 4882 | | OR CURRENT OCCUPANT | CA | 90640 | 6007 | 2-Situs |
| 4883 | | OR CURRENT OCCUPANT | CA | 90640 | 6371 | 2-Situs |
| 4884 | | OR CURRENT OCCUPANT | CA | 90640 | 6007 | 2-Situs |
| 4885 | | OR CURRENT OCCUPANT | CA | 90640 | 6006 | 2-Situs |
| 4886 | | OR CURRENT OCCUPANT | CA | 90640 | 6013 | 2-Situs |
| 4887 | | OR CURRENT OCCUPANT | CA | 90640 | 6006 | 2-Situs |
| 4888 | | OR CURRENT OCCUPANT | CA | 90640 | 6013 | 2-Situs |
| 4889 | | OR CURRENT OCCUPANT | CA | 90640 | 6011 | 2-Situs |
| 4890 | | OR CURRENT OCCUPANT | CA | 90640 | 6001 | 2-Situs |
| 4891 | | OR CURRENT OCCUPANT | CA | 90640 | 6001 | 2-Situs |
| 4892 | | OR CURRENT OCCUPANT | CA | 90640 | 6011 | 2-Situs |
| 4893 | | OR CURRENT OCCUPANT | CA | 90640 | 6006 | 2-Situs |
| 4894 | | OR CURRENT OCCUPANT | CA | 90640 | 6008 | 2-Situs |
| 4895 | | OR CURRENT OCCUPANT | CA | 90640 | 6008 | 2-Situs |
| 4896 | | OR CURRENT OCCUPANT | CA | 90640 | 6323 | 2-Situs |

Eastside Transit Corridor Phase 2 Project
November 2021 Community Meetings - Mailing List for Montebello-Specific Meeting
*(Redacted mailing addresses)*

| No. | OWNER NAME | OWNER 2 | M_STATE | M_ZIP | M_ZIP4 | Type |
|---|---|---|---|---|---|---|
| 4897 | | OR CURRENT OCCUPANT | CA | 90640 | 6373 | 2-Situs |
| 4898 | | OR CURRENT OCCUPANT | CA | 90640 | 6373 | 2-Situs |
| 4899 | | OR CURRENT OCCUPANT | CA | 90640 | 6319 | 2-Situs |
| 4900 | | OR CURRENT OCCUPANT | CA | 90640 | 6022 | 2-Situs |
| 4901 | | OR CURRENT OCCUPANT | CA | 90640 | 6022 | 2-Situs |
| 4902 | | OR CURRENT OCCUPANT | CA | 90640 | 6022 | 2-Situs |
| 4903 | | OR CURRENT OCCUPANT | CA | 90640 | 6022 | 2-Situs |
| 4904 | | OR CURRENT OCCUPANT | CA | 90640 | 6008 | 2-Situs |
| 4905 | | OR CURRENT OCCUPANT | CA | 90640 | 6022 | 2-Situs |
| 4906 | | OR CURRENT OCCUPANT | CA | 90640 | 6008 | 2-Situs |
| 4907 | | OR CURRENT OCCUPANT | CA | 90640 | 6008 | 2-Situs |
| 4908 | | OR CURRENT OCCUPANT | CA | 90640 | 6008 | 2-Situs |
| 4909 | | OR CURRENT OCCUPANT | CA | 90640 | 6008 | 2-Situs |
| 4910 | | OR CURRENT OCCUPANT | CA | 90640 | 6003 | 2-Situs |
| 4911 | | OR CURRENT OCCUPANT | CA | 90640 | 6003 | 2-Situs |
| 4912 | | OR CURRENT OCCUPANT | CA | 90640 | 6003 | 2-Situs |
| 4913 | | OR CURRENT OCCUPANT | CA | 90640 | 6023 | 2-Situs |
| 4914 | | OR CURRENT OCCUPANT | CA | 90640 | 6003 | 2-Situs |
| 4915 | | OR CURRENT OCCUPANT | CA | 90640 | 6483 | 2-Situs |
| 4916 | | OR CURRENT OCCUPANT | CA | 90640 | 6483 | 2-Situs |
| 4917 | | OR CURRENT OCCUPANT | CA | 90640 | 6448 | 2-Situs |
| 4918 | | OR CURRENT OCCUPANT | CA | 90640 | 6448 | 2-Situs |
| 4919 | | OR CURRENT OCCUPANT | CA | 90640 | 6443 | 2-Situs |
| 4920 | | OR CURRENT OCCUPANT | CA | 90640 | 6443 | 2-Situs |
| 4921 | | OR CURRENT OCCUPANT | CA | 90640 | 6443 | 2-Situs |
| 4922 | | OR CURRENT OCCUPANT | CA | 90640 | 6443 | 2-Situs |
| 4923 | | OR CURRENT OCCUPANT | CA | 90640 | 6460 | 2-Situs |
| 4924 | | OR CURRENT OCCUPANT | CA | 90640 | 6460 | 2-Situs |
| 4925 | | OR CURRENT OCCUPANT | CA | 90640 | 6132 | 2-Situs |
| 4926 | | OR CURRENT OCCUPANT | CA | 90640 | 6448 | 2-Situs |
| 4927 | | OR CURRENT OCCUPANT | CA | 90640 | 6443 | 2-Situs |
| 4928 | | OR CURRENT OCCUPANT | CA | 90640 | 6478 | 2-Situs |

Eastside Transit Corridor Phase 2 Project
November 2021 Community Meetings - Mailing List for Montebello-Specific Meeting
*(Redacted mailing addresses)*

| No. | OWNER NAME | OWNER 2 | M_STATE | M_ZIP | M_ZIP4 | Type |
|---|---|---|---|---|---|---|
| 4929 | | OR CURRENT OCCUPANT | CA | 90640 | 6447 | 2-Situs |
| 4930 | | OR CURRENT OCCUPANT | CA | 90640 | 6479 | 2-Situs |
| 4931 | | OR CURRENT OCCUPANT | CA | 90640 | 6134 | 2-Situs |
| 4932 | | OR CURRENT OCCUPANT | CA | 90640 | 6464 | 2-Situs |
| 4933 | | OR CURRENT OCCUPANT | CA | 90640 | 6400 | 2-Situs |
| 4934 | | OR CURRENT OCCUPANT | CA | 90640 | 6447 | 2-Situs |
| 4935 | | OR CURRENT OCCUPANT | CA | 90640 | 6464 | 2-Situs |
| 4936 | | OR CURRENT OCCUPANT | CA | 90640 | 6476 | 2-Situs |
| 4937 | | OR CURRENT OCCUPANT | CA | 90640 | 6447 | 2-Situs |
| 4938 | | OR CURRENT OCCUPANT | CA | 90640 | 6464 | 2-Situs |
| 4939 | | OR CURRENT OCCUPANT | CA | 90640 | 6447 | 2-Situs |
| 4940 | | OR CURRENT OCCUPANT | CA | 90640 | 6473 | 2-Situs |
| 4941 | | OR CURRENT OCCUPANT | CA | 90640 | 6447 | 2-Situs |
| 4942 | | OR CURRENT OCCUPANT | CA | 90640 | 6462 | 2-Situs |
| 4943 | | OR CURRENT OCCUPANT | CA | 90640 | 6462 | 2-Situs |
| 4944 | | OR CURRENT OCCUPANT | CA | 90640 | 6462 | 2-Situs |
| 4945 | | OR CURRENT OCCUPANT | CA | 90640 | 6462 | 2-Situs |
| 4946 | | OR CURRENT OCCUPANT | CA | 90640 | 6493 | 2-Situs |
| 4947 | | OR CURRENT OCCUPANT | CA | 90640 | 6134 | 2-Situs |
| 4948 | | OR CURRENT OCCUPANT | CA | 90640 | 6447 | 2-Situs |
| 4949 | | OR CURRENT OCCUPANT | CA | 90640 | 6475 | 2-Situs |
| 4950 | | OR CURRENT OCCUPANT | CA | 90640 | 6447 | 2-Situs |
| 4951 | | OR CURRENT OCCUPANT | CA | 90640 | 6464 | 2-Situs |
| 4952 | | OR CURRENT OCCUPANT | CA | 90640 | 6175 | 2-Situs |
| 4953 | | OR CURRENT OCCUPANT | CA | 90640 | 6487 | 2-Situs |
| 4954 | | OR CURRENT OCCUPANT | CA | 90640 | 6463 | 2-Situs |
| 4955 | | OR CURRENT OCCUPANT | CA | 90640 | 6463 | 2-Situs |
| 4956 | | OR CURRENT OCCUPANT | CA | 90640 | 6463 | 2-Situs |
| 4957 | | OR CURRENT OCCUPANT | CA | 90640 | 6458 | 2-Situs |
| 4958 | | OR CURRENT OCCUPANT | CA | 90640 | 6458 | 2-Situs |
| 4959 | | OR CURRENT OCCUPANT | CA | 90640 | 6401 | 2-Situs |
| 4960 | | OR CURRENT OCCUPANT | CA | 90640 | 6469 | 2-Situs |

Eastside Transit Corridor Phase 2 Project
November 2021 Community Meetings - Mailing List for Montebello-Specific Meeting
*(Redacted mailing addresses)*

| No. | OWNER NAME | OWNER 2 | M_STATE | M_ZIP | M_ZIP4 | Type |
|---|---|---|---|---|---|---|
| 4961 | | OR CURRENT OCCUPANT | CA | 90640 | 6341 | 2-Situs |
| 4962 | | OR CURRENT OCCUPANT | CA | 90640 | 6329 | 2-Situs |
| 4963 | | OR CURRENT OCCUPANT | CA | 90640 | 6730 | 2-Situs |
| 4964 | | OR CURRENT OCCUPANT | CA | 90640 | 6339 | 2-Situs |
| 4965 | | OR CURRENT OCCUPANT | CA | 90640 | 6329 | 2-Situs |
| 4966 | | OR CURRENT OCCUPANT | CA | 90640 | 6465 | 2-Situs |
| 4967 | | OR CURRENT OCCUPANT | CA | 90640 | 6465 | 2-Situs |
| 4968 | | OR CURRENT OCCUPANT | CA | 90640 | 6465 | 2-Situs |
| 4969 | | OR CURRENT OCCUPANT | CA | 90640 | 6465 | 2-Situs |
| 4970 | | OR CURRENT OCCUPANT | CA | 90640 | 6421 | 2-Situs |
| 4971 | | OR CURRENT OCCUPANT | CA | 90640 | 6423 | 2-Situs |
| 4972 | | OR CURRENT OCCUPANT | CA | 90640 | 6428 | 2-Situs |
| 4973 | | OR CURRENT OCCUPANT | CA | 90640 | 6300 | 2-Situs |
| 4974 | | OR CURRENT OCCUPANT | CA | 90640 | 6331 | 2-Situs |
| 4975 | | OR CURRENT OCCUPANT | CA | 90640 | 6302 | 2-Situs |
| 4976 | | OR CURRENT OCCUPANT | CA | 90640 | 6719 | 2-Situs |
| 4977 | | OR CURRENT OCCUPANT | CA | 90640 | 6718 | 2-Situs |
| 4978 | | OR CURRENT OCCUPANT | CA | 90640 | 6457 | 2-Situs |
| 4979 | | OR CURRENT OCCUPANT | CA | 90640 | 6331 | 2-Situs |
| 4980 | | OR CURRENT OCCUPANT | CA | 90640 | 6336 | 2-Situs |
| 4981 | | OR CURRENT OCCUPANT | CA | 90640 | 6337 | 2-Situs |
| 4982 | | OR CURRENT OCCUPANT | CA | 90640 | 6466 | 2-Situs |
| 4983 | | OR CURRENT OCCUPANT | CA | 90640 | 6417 | 2-Situs |
| 4984 | | OR CURRENT OCCUPANT | CA | 90640 | 6418 | 2-Situs |
| 4985 | | OR CURRENT OCCUPANT | CA | 90640 | 6466 | 2-Situs |
| 4986 | | OR CURRENT OCCUPANT | CA | 90640 | 6461 | 2-Situs |
| 4987 | | OR CURRENT OCCUPANT | CA | 90640 | 6461 | 2-Situs |
| 4988 | | OR CURRENT OCCUPANT | CA | 90640 | 6449 | 2-Situs |
| 4989 | | OR CURRENT OCCUPANT | CA | 90640 | 6449 | 2-Situs |
| 4990 | | OR CURRENT OCCUPANT | CA | 90640 | 6449 | 2-Situs |
| 4991 | | OR CURRENT OCCUPANT | CA | 90640 | 6449 | 2-Situs |
| 4992 | | OR CURRENT OCCUPANT | CA | 90640 | 6466 | 2-Situs |

Eastside Transit Corridor Phase 2 Project
November 2021 Community Meetings - Mailing List for Montebello-Specific Meeting
*(Redacted mailing addresses)*

| No. | OWNER NAME | OWNER 2 | M_STATE | M_ZIP | M_ZIP4 | Type |
|---|---|---|---|---|---|---|
| 4993 | | OR CURRENT OCCUPANT | CA | 90640 | 6449 | 2-Situs |
| 4994 | | OR CURRENT OCCUPANT | CA | 90640 | 6411 | 2-Situs |
| 4995 | | OR CURRENT OCCUPANT | CA | 90640 | 6450 | 2-Situs |
| 4996 | | OR CURRENT OCCUPANT | CA | 90640 | 6450 | 2-Situs |
| 4997 | | OR CURRENT OCCUPANT | CA | 90640 | 6450 | 2-Situs |
| 4998 | | OR CURRENT OCCUPANT | CA | 90640 | 6445 | 2-Situs |
| 4999 | | OR CURRENT OCCUPANT | CA | 90640 | 6459 | 2-Situs |
| 5000 | | OR CURRENT OCCUPANT | CA | 90640 | 6437 | 2-Situs |
| 5001 | | OR CURRENT OCCUPANT | CA | 90640 | 6446 | 2-Situs |
| 5002 | | OR CURRENT OCCUPANT | CA | 90640 | 6446 | 2-Situs |
| 5003 | | OR CURRENT OCCUPANT | CA | 90640 | 6446 | 2-Situs |
| 5004 | | OR CURRENT OCCUPANT | CA | 90640 | 6453 | 2-Situs |
| 5005 | | OR CURRENT OCCUPANT | CA | 90640 | 6446 | 2-Situs |
| 5006 | | OR CURRENT OCCUPANT | CA | 90640 | 6438 | 2-Situs |
| 5007 | | OR CURRENT OCCUPANT | CA | 90640 | 6438 | 2-Situs |
| 5008 | | OR CURRENT OCCUPANT | CA | 90640 | 6419 | 2-Situs |
| 5009 | | OR CURRENT OCCUPANT | CA | 90640 | 6451 | 2-Situs |
| 5010 | | OR CURRENT OCCUPANT | CA | 90640 | 6410 | 2-Situs |
| 5011 | | OR CURRENT OCCUPANT | CA | 90640 | 6405 | 2-Situs |
| 5012 | | OR CURRENT OCCUPANT | CA | 90640 | 6405 | 2-Situs |
| 5013 | | OR CURRENT OCCUPANT | CA | 90640 | 6410 | 2-Situs |
| 5014 | | OR CURRENT OCCUPANT | CA | 90640 | 6410 | 2-Situs |
| 5015 | | OR CURRENT OCCUPANT | CA | 90640 | 6404 | 2-Situs |
| 5016 | | OR CURRENT OCCUPANT | CA | 90640 | 6413 | 2-Situs |
| 5017 | | OR CURRENT OCCUPANT | CA | 90640 | 6402 | 2-Situs |
| 5018 | | OR CURRENT OCCUPANT | CA | 90640 | 6402 | 2-Situs |
| 5019 | | OR CURRENT OCCUPANT | CA | 90640 | 6412 | 2-Situs |
| 5020 | | OR CURRENT OCCUPANT | CA | 90640 | 6412 | 2-Situs |
| 5021 | | OR CURRENT OCCUPANT | CA | 90640 | 6415 | 2-Situs |
| 5022 | | OR CURRENT OCCUPANT | CA | 90640 | 6430 | 2-Situs |
| 5023 | | OR CURRENT OCCUPANT | CA | 90640 | 6430 | 2-Situs |
| 5024 | | OR CURRENT OCCUPANT | CA | 90640 | 6430 | 2-Situs |

Eastside Transit Corridor Phase 2 Project
November 2021 Community Meetings - Mailing List for Montebello-Specific Meeting
*(Redacted mailing addresses)*

| No. | OWNER NAME | OWNER 2 | M_STATE | M_ZIP | M_ZIP4 | Type |
|---|---|---|---|---|---|---|
| 5025 | | OR CURRENT OCCUPANT | CA | 90640 | 6430 | 2-Situs |
| 5026 | | OR CURRENT OCCUPANT | CA | 90640 | 6414 | 2-Situs |
| 5027 | | OR CURRENT OCCUPANT | CA | 90640 | 6432 | 2-Situs |
| 5028 | | OR CURRENT OCCUPANT | CA | 90640 | 6432 | 2-Situs |
| 5029 | | OR CURRENT OCCUPANT | CA | 90640 | 6429 | 2-Situs |
| 5030 | | OR CURRENT OCCUPANT | CA | 90640 | 6429 | 2-Situs |
| 5031 | | OR CURRENT OCCUPANT | CA | 90640 | 6429 | 2-Situs |
| 5032 | | OR CURRENT OCCUPANT | CA | 90640 | 6432 | 2-Situs |
| 5033 | | OR CURRENT OCCUPANT | CA | 90640 | 6432 | 2-Situs |
| 5034 | | OR CURRENT OCCUPANT | CA | 90640 | 6397 | 2-Situs |
| 5035 | | OR CURRENT OCCUPANT | CA | 90640 | 6304 | 2-Situs |
| 5036 | | OR CURRENT OCCUPANT | CA | 90640 | 6304 | 2-Situs |
| 5037 | | OR CURRENT OCCUPANT | CA | 90640 | 6409 | 2-Situs |
| 5038 | | OR CURRENT OCCUPANT | CA | 90640 | 6407 | 2-Situs |
| 5039 | | OR CURRENT OCCUPANT | CA | 90640 | 6304 | 2-Situs |
| 5040 | | OR CURRENT OCCUPANT | CA | 90640 | 6316 | 2-Situs |
| 5041 | | OR CURRENT OCCUPANT | CA | 90640 | 6316 | 2-Situs |
| 5042 | | OR CURRENT OCCUPANT | CA | 90640 | 6316 | 2-Situs |
| 5043 | | OR CURRENT OCCUPANT | CA | 90640 | 6316 | 2-Situs |
| 5044 | | OR CURRENT OCCUPANT | CA | 90640 | 6328 | 2-Situs |
| 5045 | | OR CURRENT OCCUPANT | CA | 90640 | 6349 | 2-Situs |
| 5046 | | OR CURRENT OCCUPANT | CA | 90640 | 6347 | 2-Situs |
| 5047 | | OR CURRENT OCCUPANT | CA | 90640 | 6328 | 2-Situs |
| 5048 | | OR CURRENT OCCUPANT | CA | 90640 | 6374 | 2-Situs |
| 5049 | | OR CURRENT OCCUPANT | CA | 90640 | 6375 | 2-Situs |
| 5050 | | OR CURRENT OCCUPANT | CA | 90640 | 6395 | 2-Situs |
| 5051 | | OR CURRENT OCCUPANT | CA | 90640 | 6318 | 2-Situs |
| 5052 | | OR CURRENT OCCUPANT | CA | 90640 | 6318 | 2-Situs |
| 5053 | | OR CURRENT OCCUPANT | CA | 90640 | 6318 | 2-Situs |
| 5054 | | OR CURRENT OCCUPANT | CA | 90640 | 6313 | 2-Situs |
| 5055 | | OR CURRENT OCCUPANT | CA | 90640 | 6313 | 2-Situs |
| 5056 | | OR CURRENT OCCUPANT | CA | 90640 | 6313 | 2-Situs |

Eastside Transit Corridor Phase 2 Project
November 2021 Community Meetings - Mailing List for Montebello-Specific Meeting
*(Redacted mailing addresses)*

| No. | OWNER NAME | OWNER 2 | M_STATE | M_ZIP | M_ZIP4 | Type |
|---|---|---|---|---|---|---|
| 5057 | | OR CURRENT OCCUPANT | CA | 90640 | 6318 | 2-Situs |
| 5058 | | OR CURRENT OCCUPANT | CA | 90640 | 6322 | 2-Situs |
| 5059 | | OR CURRENT OCCUPANT | CA | 90640 | 6322 | 2-Situs |
| 5060 | | OR CURRENT OCCUPANT | CA | 90640 | 6327 | 2-Situs |
| 5061 | | OR CURRENT OCCUPANT | CA | 90640 | 6326 | 2-Situs |
| 5062 | | OR CURRENT OCCUPANT | CA | 90640 | 6326 | 2-Situs |
| 5063 | | OR CURRENT OCCUPANT | CA | 90640 | 6327 | 2-Situs |
| 5064 | | OR CURRENT OCCUPANT | CA | 90640 | 6322 | 2-Situs |
| 5065 | | OR CURRENT OCCUPANT | CA | 90640 | 6327 | 2-Situs |
| 5066 | | OR CURRENT OCCUPANT | CA | 90640 | 6327 | 2-Situs |
| 5067 | | OR CURRENT OCCUPANT | CA | 90640 | 6327 | 2-Situs |
| 5068 | | OR CURRENT OCCUPANT | CA | 90040 | 2704 | 2-Situs |
| 5069 | | OR CURRENT OCCUPANT | CA | 90640 | 6744 | 2-Situs |
| 5070 | | OR CURRENT OCCUPANT | CA | 90640 | 6744 | 2-Situs |
| 5071 | | OR CURRENT OCCUPANT | CA | 90640 | 6354 | 2-Situs |
| 5072 | | OR CURRENT OCCUPANT | CA | 90640 | 6354 | 2-Situs |
| 5073 | | OR CURRENT OCCUPANT | CA | 90640 | 6354 | 2-Situs |
| 5074 | | OR CURRENT OCCUPANT | CA | 90640 | 6354 | 2-Situs |
| 5075 | | OR CURRENT OCCUPANT | CA | 90640 | 6354 | 2-Situs |
| 5076 | | OR CURRENT OCCUPANT | CA | 90640 | 6354 | 2-Situs |
| 5077 | | OR CURRENT OCCUPANT | CA | 90640 | 6358 | 2-Situs |
| 5078 | | OR CURRENT OCCUPANT | CA | 90640 | 6358 | 2-Situs |
| 5079 | | OR CURRENT OCCUPANT | CA | 90640 | 6358 | 2-Situs |
| 5080 | | OR CURRENT OCCUPANT | CA | 90640 | 6358 | 2-Situs |
| 5081 | | OR CURRENT OCCUPANT | CA | 90640 | 6358 | 2-Situs |
| 5082 | | OR CURRENT OCCUPANT | CA | 90640 | 6358 | 2-Situs |
| 5083 | | OR CURRENT OCCUPANT | CA | 90640 | 6703 | 2-Situs |
| 5084 | | OR CURRENT OCCUPANT | CA | 90640 | 6703 | 2-Situs |
| 5085 | | OR CURRENT OCCUPANT | CA | 90640 | 6703 | 2-Situs |
| 5086 | | OR CURRENT OCCUPANT | CA | 90640 | 6703 | 2-Situs |
| 5087 | | OR CURRENT OCCUPANT | CA | 90640 | 6703 | 2-Situs |
| 5088 | | OR CURRENT OCCUPANT | CA | 90640 | 6703 | 2-Situs |

Eastside Transit Corridor Phase 2 Project
November 2021 Community Meetings - Mailing List for Montebello-Specific Meeting
*(Redacted mailing addresses)*

| No. | OWNER NAME | OWNER 2 | M_STATE | M_ZIP | M_ZIP4 | Type |
|---|---|---|---|---|---|---|
| 5089 | | OR CURRENT OCCUPANT | CA | 90640 | 6704 | 2-Situs |
| 5090 | | OR CURRENT OCCUPANT | CA | 90640 | 6704 | 2-Situs |
| 5091 | | OR CURRENT OCCUPANT | CA | 90640 | 6704 | 2-Situs |
| 5092 | | OR CURRENT OCCUPANT | CA | 90640 | 6704 | 2-Situs |
| 5093 | | OR CURRENT OCCUPANT | CA | 90640 | 6704 | 2-Situs |
| 5094 | | OR CURRENT OCCUPANT | CA | 90640 | 6704 | 2-Situs |
| 5095 | | OR CURRENT OCCUPANT | CA | 90640 | 6705 | 2-Situs |
| 5096 | | OR CURRENT OCCUPANT | CA | 90640 | 6705 | 2-Situs |
| 5097 | | OR CURRENT OCCUPANT | CA | 90640 | 6705 | 2-Situs |
| 5098 | | OR CURRENT OCCUPANT | CA | 90640 | 6705 | 2-Situs |
| 5099 | | OR CURRENT OCCUPANT | CA | 90640 | 6705 | 2-Situs |
| 5100 | | OR CURRENT OCCUPANT | CA | 90640 | 6705 | 2-Situs |
| 5101 | | OR CURRENT OCCUPANT | CA | 90640 | 6706 | 2-Situs |
| 5102 | | OR CURRENT OCCUPANT | CA | 90640 | 6706 | 2-Situs |
| 5103 | | OR CURRENT OCCUPANT | CA | 90640 | 6706 | 2-Situs |
| 5104 | | OR CURRENT OCCUPANT | CA | 90640 | 6706 | 2-Situs |
| 5105 | | OR CURRENT OCCUPANT | CA | 90640 | 6706 | 2-Situs |
| 5106 | | OR CURRENT OCCUPANT | CA | 90640 | 6707 | 2-Situs |
| 5107 | | OR CURRENT OCCUPANT | CA | 90640 | 6707 | 2-Situs |
| 5108 | | OR CURRENT OCCUPANT | CA | 90640 | 6707 | 2-Situs |
| 5109 | | OR CURRENT OCCUPANT | CA | 90640 | 6707 | 2-Situs |
| 5110 | | OR CURRENT OCCUPANT | CA | 90640 | 6707 | 2-Situs |
| 5111 | | OR CURRENT OCCUPANT | CA | 90640 | 6707 | 2-Situs |
| 5112 | | OR CURRENT OCCUPANT | CA | 90640 | 6708 | 2-Situs |
| 5113 | | OR CURRENT OCCUPANT | CA | 90640 | 6708 | 2-Situs |
| 5114 | | OR CURRENT OCCUPANT | CA | 90640 | 6708 | 2-Situs |
| 5115 | | OR CURRENT OCCUPANT | CA | 90640 | 6708 | 2-Situs |
| 5116 | | OR CURRENT OCCUPANT | CA | 90640 | 6708 | 2-Situs |
| 5117 | | OR CURRENT OCCUPANT | CA | 90640 | 6381 | 2-Situs |
| 5118 | | OR CURRENT OCCUPANT | CA | 90640 | 6382 | 2-Situs |
| 5119 | | OR CURRENT OCCUPANT | CA | 90640 | 6378 | 2-Situs |
| 5120 | | OR CURRENT OCCUPANT | CA | 90640 | 6379 | 2-Situs |

Eastside Transit Corridor Phase 2 Project
November 2021 Community Meetings - Mailing List for Montebello-Specific Meeting
*(Redacted mailing addresses)*

| No. | OWNER NAME | OWNER 2 | M_STATE | M_ZIP | M_ZIP4 | Type |
|---|---|---|---|---|---|---|
| 5121 | | OR CURRENT OCCUPANT | CA | 90640 | 6366 | 2-Situs |
| 5122 | | OR CURRENT OCCUPANT | CA | 90640 | 6380 | 2-Situs |
| 5123 | | OR CURRENT OCCUPANT | CA | 90640 | 6377 | 2-Situs |
| 5124 | | OR CURRENT OCCUPANT | CA | 90640 | 6383 | 2-Situs |
| 5125 | | OR CURRENT OCCUPANT | CA | 90640 | 6303 | 2-Situs |
| 5126 | | OR CURRENT OCCUPANT | CA | 90640 | 6303 | 2-Situs |
| 5127 | | OR CURRENT OCCUPANT | CA | 90640 | 6502 | 2-Situs |
| 5128 | | OR CURRENT OCCUPANT | CA | 90640 | 6502 | 2-Situs |
| 5129 | | OR CURRENT OCCUPANT | CA | 90640 | 6511 | 2-Situs |
| 5130 | | OR CURRENT OCCUPANT | CA | 90640 | 6508 | 2-Situs |
| 5131 | | OR CURRENT OCCUPANT | CA | 90640 | 6510 | 2-Situs |
| 5132 | | OR CURRENT OCCUPANT | CA | 90640 | 6512 | 2-Situs |
| 5133 | | OR CURRENT OCCUPANT | CA | 90640 | 6511 | 2-Situs |
| 5134 | | OR CURRENT OCCUPANT | CA | 90640 | 6511 | 2-Situs |
| 5135 | | OR CURRENT OCCUPANT | CA | 90640 | 6511 | 2-Situs |
| 5136 | | OR CURRENT OCCUPANT | CA | 90640 | 6511 | 2-Situs |
| 5137 | | OR CURRENT OCCUPANT | CA | 90640 | 6511 | 2-Situs |
| 5138 | | OR CURRENT OCCUPANT | CA | 90640 | 6511 | 2-Situs |
| 5139 | | OR CURRENT OCCUPANT | CA | 90640 | 6511 | 2-Situs |
| 5140 | | OR CURRENT OCCUPANT | CA | 90640 | 6511 | 2-Situs |
| 5141 | | OR CURRENT OCCUPANT | CA | 90640 | 6511 | 2-Situs |
| 5142 | | OR CURRENT OCCUPANT | CA | 90640 | 6511 | 2-Situs |
| 5143 | | OR CURRENT OCCUPANT | CA | 90640 | 6511 | 2-Situs |
| 5144 | | OR CURRENT OCCUPANT | CA | 90640 | 6511 | 2-Situs |
| 5145 | | OR CURRENT OCCUPANT | CA | 90640 | 6511 | 2-Situs |
| 5146 | | OR CURRENT OCCUPANT | CA | 90640 | 6511 | 2-Situs |
| 5147 | | OR CURRENT OCCUPANT | CA | 90640 | 6515 | 2-Situs |
| 5148 | | OR CURRENT OCCUPANT | CA | 90640 | 6532 | 2-Situs |
| 5149 | | OR CURRENT OCCUPANT | CA | 90640 | 6501 | 2-Situs |
| 5150 | | OR CURRENT OCCUPANT | CA | 90640 | 6532 | 2-Situs |
| 5151 | | OR CURRENT OCCUPANT | CA | 90640 | 6534 | 2-Situs |
| 5152 | | OR CURRENT OCCUPANT | CA | 90040 | 3230 | 2-Situs |

Eastside Transit Corridor Phase 2 Project
November 2021 Community Meetings - Mailing List for Montebello-Specific Meeting
*(Redacted mailing addresses)*

| No. | OWNER NAME | OWNER 2 | M_STATE | M_ZIP | M_ZIP4 | Type |
|---|---|---|---|---|---|---|
| 5153 | | OR CURRENT OCCUPANT | CA | 90640 | 6535 | 2-Situs |
| 5154 | | OR CURRENT OCCUPANT | CA | 90640 | 6536 | 2-Situs |
| 5155 | | OR CURRENT OCCUPANT | CA | 90640 | 6536 | 2-Situs |
| 5156 | | OR CURRENT OCCUPANT | CA | 90640 | 6521 | 2-Situs |
| 5157 | | OR CURRENT OCCUPANT | CA | 90640 | 6538 | 2-Situs |
| 5158 | | OR CURRENT OCCUPANT | CA | 90640 | 6613 | 2-Situs |
| 5159 | | OR CURRENT OCCUPANT | CA | 90640 | 6631 | 2-Situs |
| 5160 | | OR CURRENT OCCUPANT | CA | 90640 | 6520 | 2-Situs |
| 5161 | | OR CURRENT OCCUPANT | CA | 90640 | 6517 | 2-Situs |
| 5162 | | OR CURRENT OCCUPANT | CA | 90640 | 6517 | 2-Situs |
| 5163 | | OR CURRENT OCCUPANT | CA | 90640 | 6533 | 2-Situs |
| 5164 | | OR CURRENT OCCUPANT | CA | 90640 | 6516 | 2-Situs |
| 5165 | | OR CURRENT OCCUPANT | CA | 90640 | 6533 | 2-Situs |
| 5166 | | OR CURRENT OCCUPANT | CA | 90640 | 6533 | 2-Situs |
| 5167 | | OR CURRENT OCCUPANT | CA | 90640 | 6526 | 2-Situs |
| 5168 | | OR CURRENT OCCUPANT | CA | 90640 | 6520 | 2-Situs |
| 5169 | | OR CURRENT OCCUPANT | CA | 90640 | 6523 | 2-Situs |
| 5170 | | OR CURRENT OCCUPANT | CA | 90640 | 6614 | 2-Situs |
| 5171 | | OR CURRENT OCCUPANT | CA | 90640 | 6503 | 2-Situs |
| 5172 | | OR CURRENT OCCUPANT | CA | 90640 | 6503 | 2-Situs |
| 5173 | | OR CURRENT OCCUPANT | CA | 90640 | 6504 | 2-Situs |
| 5174 | | OR CURRENT OCCUPANT | CA | 90640 | 6504 | 2-Situs |
| 5175 | | OR CURRENT OCCUPANT | CA | 90640 | 6624 | 2-Situs |
| 5176 | | OR CURRENT OCCUPANT | CA | 90640 | 6614 | 2-Situs |
| 5177 | | OR CURRENT OCCUPANT | CA | 90640 | 6616 | 2-Situs |
| 5178 | | OR CURRENT OCCUPANT | CA | 90640 | 6537 | 2-Situs |
| 5179 | | OR CURRENT OCCUPANT | CA | 90640 | 6518 | 2-Situs |
| 5180 | | OR CURRENT OCCUPANT | CA | 90640 | 6630 | 2-Situs |
| 5181 | | OR CURRENT OCCUPANT | CA | 90640 | 6630 | 2-Situs |
| 5182 | | OR CURRENT OCCUPANT | CA | 90640 | 6601 | 2-Situs |
| 5183 | | OR CURRENT OCCUPANT | CA | 90640 | 6626 | 2-Situs |
| 5184 | | OR CURRENT OCCUPANT | CA | 90640 | 6626 | 2-Situs |

| No. | OWNER NAME | OWNER 2 | M_STATE | M_ZIP | M_ZIP4 | Type |
|---|---|---|---|---|---|---|
| 5185 | | OR CURRENT OCCUPANT | CA | 90640 | 6600 | 2-Situs |
| 5186 | | OR CURRENT OCCUPANT | CA | 90640 | 6630 | 2-Situs |
| 5187 | | OR CURRENT OCCUPANT | CA | 90640 | 6618 | 2-Situs |
| 5188 | | OR CURRENT OCCUPANT | CA | 90640 | 6601 | 2-Situs |
| 5189 | | OR CURRENT OCCUPANT | CA | 90640 | 6601 | 2-Situs |
| 5190 | | OR CURRENT OCCUPANT | CA | 90640 | 6601 | 2-Situs |
| 5191 | | OR CURRENT OCCUPANT | CA | 90640 | 6601 | 2-Situs |
| 5192 | | OR CURRENT OCCUPANT | CA | 90640 | 6601 | 2-Situs |
| 5193 | | OR CURRENT OCCUPANT | CA | 90640 | 6603 | 2-Situs |
| 5194 | | OR CURRENT OCCUPANT | CA | 90640 | 6603 | 2-Situs |
| 5195 | | OR CURRENT OCCUPANT | CA | 90640 | 6603 | 2-Situs |
| 5196 | | OR CURRENT OCCUPANT | CA | 90640 | 6603 | 2-Situs |
| 5197 | | OR CURRENT OCCUPANT | CA | 90640 | 6629 | 2-Situs |
| 5198 | | OR CURRENT OCCUPANT | CA | 90640 | 6603 | 2-Situs |
| 5199 | | OR CURRENT OCCUPANT | CA | 90640 | 6621 | 2-Situs |
| 5200 | | OR CURRENT OCCUPANT | CA | 90640 | 6621 | 2-Situs |
| 5201 | | OR CURRENT OCCUPANT | CA | 90640 | 6621 | 2-Situs |
| 5202 | | OR CURRENT OCCUPANT | CA | 90640 | 6605 | 2-Situs |
| 5203 | | OR CURRENT OCCUPANT | CA | 90640 | 6605 | 2-Situs |
| 5204 | | OR CURRENT OCCUPANT | CA | 90640 | 6605 | 2-Situs |
| 5205 | | OR CURRENT OCCUPANT | CA | 90640 | 6605 | 2-Situs |
| 5206 | | OR CURRENT OCCUPANT | CA | 90640 | 6609 | 2-Situs |
| 5207 | | OR CURRENT OCCUPANT | CA | 90640 | 6609 | 2-Situs |
| 5208 | | OR CURRENT OCCUPANT | CA | 90640 | 6610 | 2-Situs |
| 5209 | | OR CURRENT OCCUPANT | CA | 90640 | 6619 | 2-Situs |
| 5210 | | OR CURRENT OCCUPANT | CA | 90640 | 6531 | 2-Situs |
| 5211 | | OR CURRENT OCCUPANT | CA | 90640 | 6619 | 2-Situs |
| 5212 | | OR CURRENT OCCUPANT | CA | 90640 | 6621 | 2-Situs |
| 5213 | | OR CURRENT OCCUPANT | CA | 90040 | 2720 | 2-Situs |
| 5214 | | OR CURRENT OCCUPANT | CA | 90040 | 2721 | 2-Situs |
| 5215 | | OR CURRENT OCCUPANT | CA | 90640 | 6372 | 2-Situs |
| 5216 | | OR CURRENT OCCUPANT | CA | 90640 | 6406 | 2-Situs |

Eastside Transit Corridor Phase 2 Project
November 2021 Community Meetings - Mailing List for Montebello-Specific Meeting
*(Redacted mailing addresses)*

| No. | OWNER NAME | OWNER 2 | M_STATE | M_ZIP | M_ZIP4 | Type |
|---|---|---|---|---|---|---|
| 5217 | | OR CURRENT OCCUPANT | CA | 90640 | 6406 | 2-Situs |
| 5218 | | OR CURRENT OCCUPANT | CA | 90640 | 6406 | 2-Situs |
| 5219 | | OR CURRENT OCCUPANT | CA | 90640 | 6622 | 2-Situs |
| 5220 | | OR CURRENT OCCUPANT | CA | 90640 | 6620 | 2-Situs |
| 5221 | | OR CURRENT OCCUPANT | CA | 90660 | | 2-Situs |
| 5222 | | OR CURRENT OCCUPANT | CA | 90660 | 4821 | 2-Situs |
| 5223 | | OR CURRENT OCCUPANT | CA | 90640 | 6620 | 2-Situs |
| 5224 | | OR CURRENT OCCUPANT | CA | 90661 | | 2-Situs |
| 5225 | | OR CURRENT OCCUPANT | CA | 90640 | 6606 | 2-Situs |
| 5226 | CURRENT OCCUPANT | | CA | 90022 | 4786 | 3-Occupant |
| 5227 | CURRENT OCCUPANT | | CA | 90022 | 4786 | 3-Occupant |
| 5228 | CURRENT OCCUPANT | | CA | 90022 | 4786 | 3-Occupant |
| 5229 | CURRENT OCCUPANT | | CA | 90022 | 4718 | 3-Occupant |
| 5230 | CURRENT OCCUPANT | | CA | 90022 | 4718 | 3-Occupant |
| 5231 | CURRENT OCCUPANT | | CA | 90022 | 4718 | 3-Occupant |
| 5232 | CURRENT OCCUPANT | | CA | 90022 | 4718 | 3-Occupant |
| 5233 | CURRENT OCCUPANT | | CA | 90640 | 3330 | 3-Occupant |
| 5234 | CURRENT OCCUPANT | | CA | 90640 | 3330 | 3-Occupant |
| 5235 | CURRENT OCCUPANT | | CA | 90640 | 3330 | 3-Occupant |
| 5236 | CURRENT OCCUPANT | | CA | 90640 | 3330 | 3-Occupant |
| 5237 | CURRENT OCCUPANT | | CA | 90640 | 3330 | 3-Occupant |
| 5238 | CURRENT OCCUPANT | | CA | 90640 | 3330 | 3-Occupant |
| 5239 | CURRENT OCCUPANT | | CA | 90640 | 3330 | 3-Occupant |
| 5240 | CURRENT OCCUPANT | | CA | 90640 | 3333 | 3-Occupant |
| 5241 | CURRENT OCCUPANT | | CA | 90640 | 3333 | 3-Occupant |
| 5242 | CURRENT OCCUPANT | | CA | 90640 | 3333 | 3-Occupant |
| 5243 | CURRENT OCCUPANT | | CA | 90640 | 3333 | 3-Occupant |
| 5244 | CURRENT OCCUPANT | | CA | 90640 | 3333 | 3-Occupant |
| 5245 | CURRENT OCCUPANT | | CA | 90640 | 3333 | 3-Occupant |
| 5246 | CURRENT OCCUPANT | | CA | 90640 | 3333 | 3-Occupant |
| 5247 | CURRENT OCCUPANT | | CA | 90640 | 3331 | 3-Occupant |
| 5248 | CURRENT OCCUPANT | | CA | 90640 | 3331 | 3-Occupant |

Eastside Transit Corridor Phase 2 Project
November 2021 Community Meetings - Mailing List for Montebello-Specific Meeting
*(Redacted mailing addresses)*

| No. | OWNER NAME | OWNER 2 | M_STATE | M_ZIP | M_ZIP4 | Type |
|---|---|---|---|---|---|---|
| 5249 | CURRENT OCCUPANT | | CA | 90640 | 3331 | 3-Occupant |
| 5250 | CURRENT OCCUPANT | | CA | 90640 | 3331 | 3-Occupant |
| 5251 | CURRENT OCCUPANT | | CA | 90640 | 3331 | 3-Occupant |
| 5252 | CURRENT OCCUPANT | | CA | 90640 | 3331 | 3-Occupant |
| 5253 | CURRENT OCCUPANT | | CA | 90640 | 3331 | 3-Occupant |
| 5254 | CURRENT OCCUPANT | | CA | 90640 | 3331 | 3-Occupant |
| 5255 | CURRENT OCCUPANT | | CA | 90640 | 3301 | 3-Occupant |
| 5256 | CURRENT OCCUPANT | | CA | 90640 | 3301 | 3-Occupant |
| 5257 | CURRENT OCCUPANT | | CA | 90640 | 3301 | 3-Occupant |
| 5258 | CURRENT OCCUPANT | | CA | 90640 | 3301 | 3-Occupant |
| 5259 | CURRENT OCCUPANT | | CA | 90640 | 3301 | 3-Occupant |
| 5260 | CURRENT OCCUPANT | | CA | 90640 | 3301 | 3-Occupant |
| 5261 | CURRENT OCCUPANT | | CA | 90640 | 3301 | 3-Occupant |
| 5262 | CURRENT OCCUPANT | | CA | 90640 | 3301 | 3-Occupant |
| 5263 | CURRENT OCCUPANT | | CA | 90640 | 3332 | 3-Occupant |
| 5264 | CURRENT OCCUPANT | | CA | 90640 | 3332 | 3-Occupant |
| 5265 | CURRENT OCCUPANT | | CA | 90640 | 3332 | 3-Occupant |
| 5266 | CURRENT OCCUPANT | | CA | 90640 | 3332 | 3-Occupant |
| 5267 | CURRENT OCCUPANT | | CA | 90640 | 3332 | 3-Occupant |
| 5268 | CURRENT OCCUPANT | | CA | 90640 | 3332 | 3-Occupant |
| 5269 | CURRENT OCCUPANT | | CA | 90640 | 3332 | 3-Occupant |
| 5270 | CURRENT OCCUPANT | | CA | 90640 | 3334 | 3-Occupant |
| 5271 | CURRENT OCCUPANT | | CA | 90640 | 3334 | 3-Occupant |
| 5272 | CURRENT OCCUPANT | | CA | 90640 | 3334 | 3-Occupant |
| 5273 | CURRENT OCCUPANT | | CA | 90640 | 3334 | 3-Occupant |
| 5274 | CURRENT OCCUPANT | | CA | 90640 | 3334 | 3-Occupant |
| 5275 | CURRENT OCCUPANT | | CA | 90640 | 3334 | 3-Occupant |
| 5276 | CURRENT OCCUPANT | | CA | 90640 | 3334 | 3-Occupant |
| 5277 | BUSINESS OWNER OR OCCUPANT | | CA | 90640 | 4013 | 3-Occupant |
| 5278 | BUSINESS OWNER OR OCCUPANT | | CA | 90640 | 4013 | 3-Occupant |
| 5279 | BUSINESS OWNER OR OCCUPANT | | CA | 90640 | 4013 | 3-Occupant |
| 5280 | BUSINESS OWNER OR OCCUPANT | | CA | 90640 | 4013 | 3-Occupant |

Eastside Transit Corridor Phase 2 Project
November 2021 Community Meetings - Mailing List for Montebello-Specific Meeting
*(Redacted mailing addresses)*

| No. | OWNER NAME | OWNER 2 | M_STATE | M_ZIP | M_ZIP4 | Type |
|---|---|---|---|---|---|---|
| 5281 | BUSINESS OWNER OR OCCUPANT | | CA | 90640 | 4013 | 3-Occupant |
| 5282 | BUSINESS OWNER OR OCCUPANT | | CA | 90640 | 4013 | 3-Occupant |
| 5283 | BUSINESS OWNER OR OCCUPANT | | CA | 90640 | 4013 | 3-Occupant |
| 5284 | BUSINESS OWNER OR OCCUPANT | | CA | 90640 | 4013 | 3-Occupant |
| 5285 | BUSINESS OWNER OR OCCUPANT | | CA | 90640 | 3811 | 3-Occupant |
| 5286 | BUSINESS OWNER OR OCCUPANT | | CA | 90640 | 3806 | 3-Occupant |
| 5287 | BUSINESS OWNER OR OCCUPANT | | CA | 90640 | 3806 | 3-Occupant |
| 5288 | BUSINESS OWNER OR OCCUPANT | | CA | 90640 | 3066 | 3-Occupant |
| 5289 | BUSINESS OWNER OR OCCUPANT | | CA | 90640 | 3066 | 3-Occupant |
| 5290 | BUSINESS OWNER OR OCCUPANT | | CA | 90640 | 3066 | 3-Occupant |
| 5291 | BUSINESS OWNER OR OCCUPANT | | CA | 90640 | 3066 | 3-Occupant |
| 5292 | BUSINESS OWNER OR OCCUPANT | | CA | 90640 | 3066 | 3-Occupant |
| 5293 | BUSINESS OWNER OR OCCUPANT | | CA | 90640 | 3040 | 3-Occupant |
| 5294 | BUSINESS OWNER OR OCCUPANT | | CA | 90640 | 3040 | 3-Occupant |
| 5295 | BUSINESS OWNER OR OCCUPANT | | CA | 90640 | 3000 | 3-Occupant |
| 5296 | BUSINESS OWNER OR OCCUPANT | | CA | 90640 | 3068 | 3-Occupant |
| 5297 | BUSINESS OWNER OR OCCUPANT | | CA | 90640 | 3040 | 3-Occupant |
| 5298 | BUSINESS OWNER OR OCCUPANT | | CA | 90640 | 3040 | 3-Occupant |
| 5299 | BUSINESS OWNER OR OCCUPANT | | CA | 90640 | 3040 | 3-Occupant |
| 5300 | BUSINESS OWNER OR OCCUPANT | | CA | 90640 | 3040 | 3-Occupant |
| 5301 | BUSINESS OWNER OR OCCUPANT | | CA | 90640 | 3040 | 3-Occupant |
| 5302 | BUSINESS OWNER OR OCCUPANT | | CA | 90640 | 3012 | 3-Occupant |
| 5303 | BUSINESS OWNER OR OCCUPANT | | CA | 90640 | 3012 | 3-Occupant |
| 5304 | BUSINESS OWNER OR OCCUPANT | | CA | 90640 | 3006 | 3-Occupant |
| 5305 | BUSINESS OWNER OR OCCUPANT | | CA | 90640 | 3006 | 3-Occupant |
| 5306 | BUSINESS OWNER OR OCCUPANT | | CA | 90640 | 3006 | 3-Occupant |
| 5307 | BUSINESS OWNER OR OCCUPANT | | CA | 90640 | 3006 | 3-Occupant |
| 5308 | BUSINESS OWNER OR OCCUPANT | | CA | 90640 | 3006 | 3-Occupant |
| 5309 | BUSINESS OWNER OR OCCUPANT | | CA | 90640 | 3006 | 3-Occupant |
| 5310 | BUSINESS OWNER OR OCCUPANT | | CA | 90640 | 3006 | 3-Occupant |
| 5311 | BUSINESS OWNER OR OCCUPANT | | CA | 90640 | 3006 | 3-Occupant |
| 5312 | BUSINESS OWNER OR OCCUPANT | | CA | 90640 | 3006 | 3-Occupant |

Eastside Transit Corridor Phase 2 Project
November 2021 Community Meetings - Mailing List for Montebello-Specific Meeting
*(Redacted mailing addresses)*

| No. | OWNER NAME | OWNER 2 | M_STATE | M_ZIP | M_ZIP4 | Type |
|---|---|---|---|---|---|---|
| 5313 | BUSINESS OWNER OR OCCUPANT | | CA | 90640 | 3006 | 3-Occupant |
| 5314 | BUSINESS OWNER OR OCCUPANT | | CA | 90640 | 3006 | 3-Occupant |
| 5315 | BUSINESS OWNER OR OCCUPANT | | CA | 90640 | 3006 | 3-Occupant |
| 5316 | BUSINESS OWNER OR OCCUPANT | | CA | 90640 | 3006 | 3-Occupant |
| 5317 | BUSINESS OWNER OR OCCUPANT | | CA | 90640 | 3006 | 3-Occupant |
| 5318 | BUSINESS OWNER OR OCCUPANT | | CA | 90640 | 4014 | 3-Occupant |
| 5319 | BUSINESS OWNER OR OCCUPANT | | CA | 90640 | 4012 | 3-Occupant |
| 5320 | BUSINESS OWNER OR OCCUPANT | | CA | 90640 | 4010 | 3-Occupant |
| 5321 | BUSINESS OWNER OR OCCUPANT | | CA | 90640 | 4010 | 3-Occupant |
| 5322 | BUSINESS OWNER OR OCCUPANT | | CA | 90640 | 4010 | 3-Occupant |
| 5323 | CURRENT OCCUPANT | | CA | 90640 | 4060 | 3-Occupant |
| 5324 | CURRENT OCCUPANT | | CA | 90640 | 4060 | 3-Occupant |
| 5325 | CURRENT OCCUPANT | | CA | 90640 | 4060 | 3-Occupant |
| 5326 | CURRENT OCCUPANT | | CA | 90640 | 4060 | 3-Occupant |
| 5327 | CURRENT OCCUPANT | | CA | 90640 | 4060 | 3-Occupant |
| 5328 | CURRENT OCCUPANT | | CA | 90640 | 4060 | 3-Occupant |
| 5329 | CURRENT OCCUPANT | | CA | 90640 | 4060 | 3-Occupant |
| 5330 | CURRENT OCCUPANT | | CA | 90640 | 4060 | 3-Occupant |
| 5331 | CURRENT OCCUPANT | | CA | 90640 | 4060 | 3-Occupant |
| 5332 | CURRENT OCCUPANT | | CA | 90640 | 4060 | 3-Occupant |
| 5333 | CURRENT OCCUPANT | | CA | 90640 | 4060 | 3-Occupant |
| 5334 | CURRENT OCCUPANT | | CA | 90640 | 4060 | 3-Occupant |
| 5335 | CURRENT OCCUPANT | | CA | 90640 | 4060 | 3-Occupant |
| 5336 | CURRENT OCCUPANT | | CA | 90640 | 4060 | 3-Occupant |
| 5337 | CURRENT OCCUPANT | | CA | 90640 | 4060 | 3-Occupant |
| 5338 | CURRENT OCCUPANT | | CA | 90640 | 4060 | 3-Occupant |
| 5339 | CURRENT OCCUPANT | | CA | 90640 | 4060 | 3-Occupant |
| 5340 | CURRENT OCCUPANT | | CA | 90640 | 4060 | 3-Occupant |
| 5341 | CURRENT OCCUPANT | | CA | 90640 | 4060 | 3-Occupant |
| 5342 | CURRENT OCCUPANT | | CA | 90640 | 4071 | 3-Occupant |
| 5343 | CURRENT OCCUPANT | | CA | 90640 | 4071 | 3-Occupant |
| 5344 | CURRENT OCCUPANT | | CA | 90640 | 4071 | 3-Occupant |

Eastside Transit Corridor Phase 2 Project
November 2021 Community Meetings - Mailing List for Montebello-Specific Meeting
*(Redacted mailing addresses)*

| No. | OWNER NAME | OWNER 2 | M_STATE | M_ZIP | M_ZIP4 | Type |
|---|---|---|---|---|---|---|
| 5345 | CURRENT OCCUPANT | | CA | 90640 | 4071 | 3-Occupant |
| 5346 | CURRENT OCCUPANT | | CA | 90640 | 4062 | 3-Occupant |
| 5347 | CURRENT OCCUPANT | | CA | 90640 | 4062 | 3-Occupant |
| 5348 | CURRENT OCCUPANT | | CA | 90640 | 4062 | 3-Occupant |
| 5349 | CURRENT OCCUPANT | | CA | 90640 | 4062 | 3-Occupant |
| 5350 | CURRENT OCCUPANT | | CA | 90640 | 4062 | 3-Occupant |
| 5351 | CURRENT OCCUPANT | | CA | 90640 | 4062 | 3-Occupant |
| 5352 | CURRENT OCCUPANT | | CA | 90640 | 4062 | 3-Occupant |
| 5353 | CURRENT OCCUPANT | | CA | 90640 | 4062 | 3-Occupant |
| 5354 | CURRENT OCCUPANT | | CA | 90640 | 4062 | 3-Occupant |
| 5355 | CURRENT OCCUPANT | | CA | 90640 | 4062 | 3-Occupant |
| 5356 | CURRENT OCCUPANT | | CA | 90640 | 4062 | 3-Occupant |
| 5357 | CURRENT OCCUPANT | | CA | 90640 | 4062 | 3-Occupant |
| 5358 | CURRENT OCCUPANT | | CA | 90640 | 4062 | 3-Occupant |
| 5359 | CURRENT OCCUPANT | | CA | 90640 | 4062 | 3-Occupant |
| 5360 | CURRENT OCCUPANT | | CA | 90640 | 4062 | 3-Occupant |
| 5361 | CURRENT OCCUPANT | | CA | 90640 | 4062 | 3-Occupant |
| 5362 | CURRENT OCCUPANT | | CA | 90640 | 4062 | 3-Occupant |
| 5363 | CURRENT OCCUPANT | | CA | 90640 | 4073 | 3-Occupant |
| 5364 | CURRENT OCCUPANT | | CA | 90640 | 4073 | 3-Occupant |
| 5365 | CURRENT OCCUPANT | | CA | 90640 | 4063 | 3-Occupant |
| 5366 | CURRENT OCCUPANT | | CA | 90640 | 4063 | 3-Occupant |
| 5367 | CURRENT OCCUPANT | | CA | 90640 | 4063 | 3-Occupant |
| 5368 | CURRENT OCCUPANT | | CA | 90640 | 4063 | 3-Occupant |
| 5369 | CURRENT OCCUPANT | | CA | 90640 | 4063 | 3-Occupant |
| 5370 | CURRENT OCCUPANT | | CA | 90640 | 4063 | 3-Occupant |
| 5371 | CURRENT OCCUPANT | | CA | 90640 | 4063 | 3-Occupant |
| 5372 | CURRENT OCCUPANT | | CA | 90640 | 4064 | 3-Occupant |
| 5373 | CURRENT OCCUPANT | | CA | 90640 | 4064 | 3-Occupant |
| 5374 | CURRENT OCCUPANT | | CA | 90640 | 4061 | 3-Occupant |
| 5375 | CURRENT OCCUPANT | | CA | 90640 | 4061 | 3-Occupant |
| 5376 | CURRENT OCCUPANT | | CA | 90640 | 4061 | 3-Occupant |

Eastside Transit Corridor Phase 2 Project
November 2021 Community Meetings - Mailing List for Montebello-Specific Meeting
*(Redacted mailing addresses)*

| No. | OWNER NAME | OWNER 2 | M_STATE | M_ZIP | M_ZIP4 | Type |
|---|---|---|---|---|---|---|
| 5377 | CURRENT OCCUPANT | | CA | 90640 | 4061 | 3-Occupant |
| 5378 | CURRENT OCCUPANT | | CA | 90640 | 4061 | 3-Occupant |
| 5379 | CURRENT OCCUPANT | | CA | 90640 | 4061 | 3-Occupant |
| 5380 | CURRENT OCCUPANT | | CA | 90640 | 4061 | 3-Occupant |
| 5381 | CURRENT OCCUPANT | | CA | 90640 | 4061 | 3-Occupant |
| 5382 | CURRENT OCCUPANT | | CA | 90640 | 4061 | 3-Occupant |
| 5383 | CURRENT OCCUPANT | | CA | 90640 | 4061 | 3-Occupant |
| 5384 | CURRENT OCCUPANT | | CA | 90640 | 4061 | 3-Occupant |
| 5385 | CURRENT OCCUPANT | | CA | 90640 | 4061 | 3-Occupant |
| 5386 | CURRENT OCCUPANT | | CA | 90640 | 4061 | 3-Occupant |
| 5387 | CURRENT OCCUPANT | | CA | 90640 | 4061 | 3-Occupant |
| 5388 | CURRENT OCCUPANT | | CA | 90640 | 4061 | 3-Occupant |
| 5389 | CURRENT OCCUPANT | | CA | 90640 | 4061 | 3-Occupant |
| 5390 | CURRENT OCCUPANT | | CA | 90640 | 4061 | 3-Occupant |
| 5391 | CURRENT OCCUPANT | | CA | 90640 | 4061 | 3-Occupant |
| 5392 | CURRENT OCCUPANT | | CA | 90640 | 4061 | 3-Occupant |
| 5393 | CURRENT OCCUPANT | | CA | 90640 | 4061 | 3-Occupant |
| 5394 | CURRENT OCCUPANT | | CA | 90640 | 4061 | 3-Occupant |
| 5395 | CURRENT OCCUPANT | | CA | 90640 | 4061 | 3-Occupant |
| 5396 | CURRENT OCCUPANT | | CA | 90640 | 4061 | 3-Occupant |
| 5397 | CURRENT OCCUPANT | | CA | 90640 | 4061 | 3-Occupant |
| 5398 | CURRENT OCCUPANT | | CA | 90640 | 4065 | 3-Occupant |
| 5399 | CURRENT OCCUPANT | | CA | 90640 | 4065 | 3-Occupant |
| 5400 | CURRENT OCCUPANT | | CA | 90640 | 4061 | 3-Occupant |
| 5401 | CURRENT OCCUPANT | | CA | 90640 | 4072 | 3-Occupant |
| 5402 | CURRENT OCCUPANT | | CA | 90640 | 4072 | 3-Occupant |
| 5403 | CURRENT OCCUPANT | | CA | 90640 | 4066 | 3-Occupant |
| 5404 | CURRENT OCCUPANT | | CA | 90640 | 4066 | 3-Occupant |
| 5405 | CURRENT OCCUPANT | | CA | 90640 | 4066 | 3-Occupant |
| 5406 | CURRENT OCCUPANT | | CA | 90640 | 4066 | 3-Occupant |
| 5407 | CURRENT OCCUPANT | | CA | 90640 | 4066 | 3-Occupant |
| 5408 | CURRENT OCCUPANT | | CA | 90640 | 4066 | 3-Occupant |

Eastside Transit Corridor Phase 2 Project
November 2021 Community Meetings - Mailing List for Montebello-Specific Meeting
*(Redacted mailing addresses)*

| No. | OWNER NAME | OWNER 2 | M_STATE | M_ZIP | M_ZIP4 | Type |
|---|---|---|---|---|---|---|
| 5409 | CURRENT OCCUPANT | | CA | 90640 | 4066 | 3-Occupant |
| 5410 | CURRENT OCCUPANT | | CA | 90640 | 4066 | 3-Occupant |
| 5411 | CURRENT OCCUPANT | | CA | 90640 | 4066 | 3-Occupant |
| 5412 | CURRENT OCCUPANT | | CA | 90640 | 4066 | 3-Occupant |
| 5413 | CURRENT OCCUPANT | | CA | 90640 | 4066 | 3-Occupant |
| 5414 | CURRENT OCCUPANT | | CA | 90640 | 4066 | 3-Occupant |
| 5415 | CURRENT OCCUPANT | | CA | 90640 | 4066 | 3-Occupant |
| 5416 | CURRENT OCCUPANT | | CA | 90640 | 4066 | 3-Occupant |
| 5417 | CURRENT OCCUPANT | | CA | 90640 | 4066 | 3-Occupant |
| 5418 | CURRENT OCCUPANT | | CA | 90640 | 4066 | 3-Occupant |
| 5419 | CURRENT OCCUPANT | | CA | 90640 | 4066 | 3-Occupant |
| 5420 | CURRENT OCCUPANT | | CA | 90640 | 4066 | 3-Occupant |
| 5421 | CURRENT OCCUPANT | | CA | 90640 | 4066 | 3-Occupant |
| 5422 | CURRENT OCCUPANT | | CA | 90640 | 4066 | 3-Occupant |
| 5423 | CURRENT OCCUPANT | | CA | 90640 | 4066 | 3-Occupant |
| 5424 | CURRENT OCCUPANT | | CA | 90640 | 4066 | 3-Occupant |
| 5425 | CURRENT OCCUPANT | | CA | 90640 | 4066 | 3-Occupant |
| 5426 | CURRENT OCCUPANT | | CA | 90640 | 4074 | 3-Occupant |
| 5427 | CURRENT OCCUPANT | | CA | 90640 | 4066 | 3-Occupant |
| 5428 | CURRENT OCCUPANT | | CA | 90640 | 4067 | 3-Occupant |
| 5429 | CURRENT OCCUPANT | | CA | 90640 | 4067 | 3-Occupant |
| 5430 | CURRENT OCCUPANT | | CA | 90640 | 4067 | 3-Occupant |
| 5431 | CURRENT OCCUPANT | | CA | 90640 | 4067 | 3-Occupant |
| 5432 | CURRENT OCCUPANT | | CA | 90640 | 4068 | 3-Occupant |
| 5433 | CURRENT OCCUPANT | | CA | 90640 | 4068 | 3-Occupant |
| 5434 | CURRENT OCCUPANT | | CA | 90640 | 4068 | 3-Occupant |
| 5435 | CURRENT OCCUPANT | | CA | 90640 | 4068 | 3-Occupant |
| 5436 | CURRENT OCCUPANT | | CA | 90640 | 4068 | 3-Occupant |
| 5437 | CURRENT OCCUPANT | | CA | 90640 | 4068 | 3-Occupant |
| 5438 | CURRENT OCCUPANT | | CA | 90640 | 4068 | 3-Occupant |
| 5439 | CURRENT OCCUPANT | | CA | 90640 | 4068 | 3-Occupant |
| 5440 | CURRENT OCCUPANT | | CA | 90640 | 4068 | 3-Occupant |

Eastside Transit Corridor Phase 2 Project
November 2021 Community Meetings - Mailing List for Montebello-Specific Meeting
*(Redacted mailing addresses)*

| No. | OWNER NAME | OWNER 2 | M_STATE | M_ZIP | M_ZIP4 | Type |
|---|---|---|---|---|---|---|
| 5441 | CURRENT OCCUPANT | | CA | 90640 | 4068 | 3-Occupant |
| 5442 | CURRENT OCCUPANT | | CA | 90640 | 4068 | 3-Occupant |
| 5443 | CURRENT OCCUPANT | | CA | 90640 | 4068 | 3-Occupant |
| 5444 | CURRENT OCCUPANT | | CA | 90640 | 4068 | 3-Occupant |
| 5445 | CURRENT OCCUPANT | | CA | 90640 | 4068 | 3-Occupant |
| 5446 | CURRENT OCCUPANT | | CA | 90640 | 4068 | 3-Occupant |
| 5447 | CURRENT OCCUPANT | | CA | 90640 | 4068 | 3-Occupant |
| 5448 | CURRENT OCCUPANT | | CA | 90640 | 4068 | 3-Occupant |
| 5449 | CURRENT OCCUPANT | | CA | 90640 | 4068 | 3-Occupant |
| 5450 | CURRENT OCCUPANT | | CA | 90640 | 4068 | 3-Occupant |
| 5451 | CURRENT OCCUPANT | | CA | 90640 | 4068 | 3-Occupant |
| 5452 | CURRENT OCCUPANT | | CA | 90640 | 4068 | 3-Occupant |
| 5453 | CURRENT OCCUPANT | | CA | 90640 | 4068 | 3-Occupant |
| 5454 | CURRENT OCCUPANT | | CA | 90640 | 4068 | 3-Occupant |
| 5455 | CURRENT OCCUPANT | | CA | 90640 | 4068 | 3-Occupant |
| 5456 | CURRENT OCCUPANT | | CA | 90640 | 4075 | 3-Occupant |
| 5457 | CURRENT OCCUPANT | | CA | 90640 | 4075 | 3-Occupant |
| 5458 | CURRENT OCCUPANT | | CA | 90640 | 4075 | 3-Occupant |
| 5459 | CURRENT OCCUPANT | | CA | 90640 | 4075 | 3-Occupant |
| 5460 | CURRENT OCCUPANT | | CA | 90640 | 4075 | 3-Occupant |
| 5461 | CURRENT OCCUPANT | | CA | 90640 | 4070 | 3-Occupant |
| 5462 | CURRENT OCCUPANT | | CA | 90640 | 4070 | 3-Occupant |
| 5463 | CURRENT OCCUPANT | | CA | 90640 | 4070 | 3-Occupant |
| 5464 | CURRENT OCCUPANT | | CA | 90640 | 4070 | 3-Occupant |
| 5465 | CURRENT OCCUPANT | | CA | 90640 | 4070 | 3-Occupant |
| 5466 | CURRENT OCCUPANT | | CA | 90640 | 4070 | 3-Occupant |
| 5467 | CURRENT OCCUPANT | | CA | 90640 | 4070 | 3-Occupant |
| 5468 | CURRENT OCCUPANT | | CA | 90640 | 4070 | 3-Occupant |
| 5469 | CURRENT OCCUPANT | | CA | 90640 | 4070 | 3-Occupant |
| 5470 | CURRENT OCCUPANT | | CA | 90640 | 4070 | 3-Occupant |
| 5471 | CURRENT OCCUPANT | | CA | 90640 | 4070 | 3-Occupant |
| 5472 | CURRENT OCCUPANT | | CA | 90640 | 4070 | 3-Occupant |

Eastside Transit Corridor Phase 2 Project
November 2021 Community Meetings - Mailing List for Montebello-Specific Meeting
*(Redacted mailing addresses)*

| No. | OWNER NAME | OWNER 2 | M_STATE | M_ZIP | M_ZIP4 | Type |
|---|---|---|---|---|---|---|
| 5473 | CURRENT OCCUPANT | | CA | 90640 | 4070 | 3-Occupant |
| 5474 | CURRENT OCCUPANT | | CA | 90640 | 4070 | 3-Occupant |
| 5475 | CURRENT OCCUPANT | | CA | 90640 | 4070 | 3-Occupant |
| 5476 | CURRENT OCCUPANT | | CA | 90640 | 4070 | 3-Occupant |
| 5477 | CURRENT OCCUPANT | | CA | 90640 | 4070 | 3-Occupant |
| 5478 | CURRENT OCCUPANT | | CA | 90640 | 4070 | 3-Occupant |
| 5479 | CURRENT OCCUPANT | | CA | 90640 | 4070 | 3-Occupant |
| 5480 | CURRENT OCCUPANT | | CA | 90640 | 4070 | 3-Occupant |
| 5481 | CURRENT OCCUPANT | | CA | 90640 | 4070 | 3-Occupant |
| 5482 | BUSINESS OWNER OR OCCUPANT | | CA | 90640 | 4069 | 3-Occupant |
| 5483 | BUSINESS OWNER OR OCCUPANT | | CA | 90640 | 4010 | 3-Occupant |
| 5484 | BUSINESS OWNER OR OCCUPANT | | CA | 90640 | 4010 | 3-Occupant |
| 5485 | BUSINESS OWNER OR OCCUPANT | | CA | 90640 | 4010 | 3-Occupant |
| 5486 | BUSINESS OWNER OR OCCUPANT | | CA | 90640 | 4010 | 3-Occupant |
| 5487 | BUSINESS OWNER OR OCCUPANT | | CA | 90640 | 4008 | 3-Occupant |
| 5488 | BUSINESS OWNER OR OCCUPANT | | CA | 90640 | 4008 | 3-Occupant |
| 5489 | BUSINESS OWNER OR OCCUPANT | | CA | 90640 | 4008 | 3-Occupant |
| 5490 | BUSINESS OWNER OR OCCUPANT | | CA | 90640 | 4008 | 3-Occupant |
| 5491 | BUSINESS OWNER OR OCCUPANT | | CA | 90640 | 4008 | 3-Occupant |
| 5492 | BUSINESS OWNER OR OCCUPANT | | CA | 90640 | 4008 | 3-Occupant |
| 5493 | BUSINESS OWNER OR OCCUPANT | | CA | 90640 | 4002 | 3-Occupant |
| 5494 | CURRENT OCCUPANT | | CA | 90640 | 4054 | 3-Occupant |
| 5495 | CURRENT OCCUPANT | | CA | 90640 | 4054 | 3-Occupant |
| 5496 | CURRENT OCCUPANT | | CA | 90640 | 4054 | 3-Occupant |
| 5497 | CURRENT OCCUPANT | | CA | 90640 | 4054 | 3-Occupant |
| 5498 | CURRENT OCCUPANT | | CA | 90640 | 4054 | 3-Occupant |
| 5499 | CURRENT OCCUPANT | | CA | 90640 | 4054 | 3-Occupant |
| 5500 | CURRENT OCCUPANT | | CA | 90640 | 4054 | 3-Occupant |
| 5501 | CURRENT OCCUPANT | | CA | 90640 | 4054 | 3-Occupant |
| 5502 | BUSINESS OWNER OR OCCUPANT | | CA | 90640 | 4002 | 3-Occupant |
| 5503 | BUSINESS OWNER OR OCCUPANT | | CA | 90640 | 4002 | 3-Occupant |
| 5504 | CURRENT OCCUPANT | | CA | 90640 | 4002 | 3-Occupant |

Eastside Transit Corridor Phase 2 Project
November 2021 Community Meetings - Mailing List for Montebello-Specific Meeting
*(Redacted mailing addresses)*

| No. | OWNER NAME | OWNER 2 | M_STATE | M_ZIP | M_ZIP4 | Type |
|---|---|---|---|---|---|---|
| 5505 | BUSINESS OWNER OR OCCUPANT | | CA | 90640 | 4002 | 3-Occupant |
| 5506 | BUSINESS OWNER OR OCCUPANT | | CA | 90640 | 4602 | 3-Occupant |
| 5507 | BUSINESS OWNER OR OCCUPANT | | CA | 90640 | 4602 | 3-Occupant |
| 5508 | BUSINESS OWNER OR OCCUPANT | | CA | 90640 | 4602 | 3-Occupant |
| 5509 | BUSINESS OWNER OR OCCUPANT | | CA | 90640 | 4602 | 3-Occupant |
| 5510 | CURRENT OCCUPANT | | CA | 90640 | 4055 | 3-Occupant |
| 5511 | CURRENT OCCUPANT | | CA | 90640 | 4055 | 3-Occupant |
| 5512 | BUSINESS OWNER OR OCCUPANT | | CA | 90640 | 4513 | 3-Occupant |
| 5513 | CURRENT OCCUPANT | | CA | 90640 | 4513 | 3-Occupant |
| 5514 | CURRENT OCCUPANT | | CA | 90640 | 4513 | 3-Occupant |
| 5515 | CURRENT OCCUPANT | | CA | 90640 | 4513 | 3-Occupant |
| 5516 | CURRENT OCCUPANT | | CA | 90640 | 4513 | 3-Occupant |
| 5517 | CURRENT OCCUPANT | | CA | 90640 | 4513 | 3-Occupant |
| 5518 | CURRENT OCCUPANT | | CA | 90640 | 4514 | 3-Occupant |
| 5519 | CURRENT OCCUPANT | | CA | 90640 | 4514 | 3-Occupant |
| 5520 | CURRENT OCCUPANT | | CA | 90640 | 4514 | 3-Occupant |
| 5521 | CURRENT OCCUPANT | | CA | 90640 | 4514 | 3-Occupant |
| 5522 | CURRENT OCCUPANT | | CA | 90640 | 4500 | 3-Occupant |
| 5523 | CURRENT OCCUPANT | | CA | 90640 | 4500 | 3-Occupant |
| 5524 | CURRENT OCCUPANT | | CA | 90640 | 4500 | 3-Occupant |
| 5525 | CURRENT OCCUPANT | | CA | 90640 | 4500 | 3-Occupant |
| 5526 | CURRENT OCCUPANT | | CA | 90640 | 4511 | 3-Occupant |
| 5527 | CURRENT OCCUPANT | | CA | 90640 | 4511 | 3-Occupant |
| 5528 | CURRENT OCCUPANT | | CA | 90640 | 4511 | 3-Occupant |
| 5529 | CURRENT OCCUPANT | | CA | 90640 | 4511 | 3-Occupant |
| 5530 | CURRENT OCCUPANT | | CA | 90640 | 4511 | 3-Occupant |
| 5531 | CURRENT OCCUPANT | | CA | 90640 | 4511 | 3-Occupant |
| 5532 | CURRENT OCCUPANT | | CA | 90640 | 4511 | 3-Occupant |
| 5533 | CURRENT OCCUPANT | | CA | 90640 | 4511 | 3-Occupant |
| 5534 | CURRENT OCCUPANT | | CA | 90640 | 4511 | 3-Occupant |
| 5535 | CURRENT OCCUPANT | | CA | 90640 | 4512 | 3-Occupant |
| 5536 | CURRENT OCCUPANT | | CA | 90640 | 4512 | 3-Occupant |

| No. | OWNER NAME | OWNER 2 | M_STATE | M_ZIP | M_ZIP4 | Type |
|---|---|---|---|---|---|---|
| 5537 | CURRENT OCCUPANT | | CA | 90640 | 4512 | 3-Occupant |
| 5538 | CURRENT OCCUPANT | | CA | 90640 | 4512 | 3-Occupant |
| 5539 | CURRENT OCCUPANT | | CA | 90640 | 4512 | 3-Occupant |
| 5540 | CURRENT OCCUPANT | | CA | 90640 | 4512 | 3-Occupant |
| 5541 | CURRENT OCCUPANT | | CA | 90640 | 4512 | 3-Occupant |
| 5542 | CURRENT OCCUPANT | | CA | 90640 | 4512 | 3-Occupant |
| 5543 | CURRENT OCCUPANT | | CA | 90640 | 4512 | 3-Occupant |
| 5544 | CURRENT OCCUPANT | | CA | 90640 | 4547 | 3-Occupant |
| 5545 | CURRENT OCCUPANT | | CA | 90640 | 4547 | 3-Occupant |
| 5546 | CURRENT OCCUPANT | | CA | 90640 | 4950 | 3-Occupant |
| 5547 | CURRENT OCCUPANT | | CA | 90640 | 4950 | 3-Occupant |
| 5548 | CURRENT OCCUPANT | | CA | 90640 | 4950 | 3-Occupant |
| 5549 | CURRENT OCCUPANT | | CA | 90640 | 4548 | 3-Occupant |
| 5550 | CURRENT OCCUPANT | | CA | 90640 | 4548 | 3-Occupant |
| 5551 | CURRENT OCCUPANT | | CA | 90640 | 4548 | 3-Occupant |
| 5552 | CURRENT OCCUPANT | | CA | 90640 | 5038 | 3-Occupant |
| 5553 | CURRENT OCCUPANT | | CA | 90640 | 5039 | 3-Occupant |
| 5554 | CURRENT OCCUPANT | | CA | 90640 | 5038 | 3-Occupant |
| 5555 | CURRENT OCCUPANT | | CA | 90640 | 5039 | 3-Occupant |
| 5556 | CURRENT OCCUPANT | | CA | 90640 | 5038 | 3-Occupant |
| 5557 | CURRENT OCCUPANT | | CA | 90640 | 5039 | 3-Occupant |
| 5558 | CURRENT OCCUPANT | | CA | 90640 | 5038 | 3-Occupant |
| 5559 | CURRENT OCCUPANT | | CA | 90640 | 5047 | 3-Occupant |
| 5560 | CURRENT OCCUPANT | | CA | 90640 | 5047 | 3-Occupant |
| 5561 | CURRENT OCCUPANT | | CA | 90640 | 5047 | 3-Occupant |
| 5562 | CURRENT OCCUPANT | | CA | 90640 | 5047 | 3-Occupant |
| 5563 | CURRENT OCCUPANT | | CA | 90640 | 5047 | 3-Occupant |
| 5564 | CURRENT OCCUPANT | | CA | 90640 | 5047 | 3-Occupant |
| 5565 | CURRENT OCCUPANT | | CA | 90640 | 5038 | 3-Occupant |
| 5566 | CURRENT OCCUPANT | | CA | 90640 | 5039 | 3-Occupant |
| 5567 | CURRENT OCCUPANT | | CA | 90640 | 5038 | 3-Occupant |
| 5568 | CURRENT OCCUPANT | | CA | 90640 | 5039 | 3-Occupant |

Eastside Transit Corridor Phase 2 Project
November 2021 Community Meetings - Mailing List for Montebello-Specific Meeting
*(Redacted mailing addresses)*

| No. | OWNER NAME | OWNER 2 | M_STATE | M_ZIP | M_ZIP4 | Type |
|---|---|---|---|---|---|---|
| 5569 | CURRENT OCCUPANT | | CA | 90640 | 5038 | 3-Occupant |
| 5570 | CURRENT OCCUPANT | | CA | 90640 | 5039 | 3-Occupant |
| 5571 | CURRENT OCCUPANT | | CA | 90640 | 5038 | 3-Occupant |
| 5572 | CURRENT OCCUPANT | | CA | 90640 | 5039 | 3-Occupant |
| 5573 | CURRENT OCCUPANT | | CA | 90640 | 5038 | 3-Occupant |
| 5574 | CURRENT OCCUPANT | | CA | 90640 | 5039 | 3-Occupant |
| 5575 | CURRENT OCCUPANT | | CA | 90640 | 5038 | 3-Occupant |
| 5576 | CURRENT OCCUPANT | | CA | 90640 | 5039 | 3-Occupant |
| 5577 | CURRENT OCCUPANT | | CA | 90640 | 5038 | 3-Occupant |
| 5578 | CURRENT OCCUPANT | | CA | 90640 | 5039 | 3-Occupant |
| 5579 | CURRENT OCCUPANT | | CA | 90640 | 5038 | 3-Occupant |
| 5580 | CURRENT OCCUPANT | | CA | 90640 | 5039 | 3-Occupant |
| 5581 | CURRENT OCCUPANT | | CA | 90640 | 5038 | 3-Occupant |
| 5582 | CURRENT OCCUPANT | | CA | 90640 | 5039 | 3-Occupant |
| 5583 | CURRENT OCCUPANT | | CA | 90640 | 5038 | 3-Occupant |
| 5584 | CURRENT OCCUPANT | | CA | 90640 | 5039 | 3-Occupant |
| 5585 | CURRENT OCCUPANT | | CA | 90640 | 5038 | 3-Occupant |
| 5586 | CURRENT OCCUPANT | | CA | 90640 | 5039 | 3-Occupant |
| 5587 | CURRENT OCCUPANT | | CA | 90640 | 5038 | 3-Occupant |
| 5588 | CURRENT OCCUPANT | | CA | 90640 | 5039 | 3-Occupant |
| 5589 | CURRENT OCCUPANT | | CA | 90640 | 5048 | 3-Occupant |
| 5590 | CURRENT OCCUPANT | | CA | 90640 | 5048 | 3-Occupant |
| 5591 | CURRENT OCCUPANT | | CA | 90640 | 5048 | 3-Occupant |
| 5592 | CURRENT OCCUPANT | | CA | 90640 | 5048 | 3-Occupant |
| 5593 | CURRENT OCCUPANT | | CA | 90640 | 5048 | 3-Occupant |
| 5594 | CURRENT OCCUPANT | | CA | 90640 | 5048 | 3-Occupant |
| 5595 | CURRENT OCCUPANT | | CA | 90640 | 5039 | 3-Occupant |
| 5596 | CURRENT OCCUPANT | | CA | 90640 | 5039 | 3-Occupant |
| 5597 | CURRENT OCCUPANT | | CA | 90640 | 5039 | 3-Occupant |
| 5598 | CURRENT OCCUPANT | | CA | 90640 | 5039 | 3-Occupant |
| 5599 | CURRENT OCCUPANT | | CA | 90640 | 5032 | 3-Occupant |
| 5600 | CURRENT OCCUPANT | | CA | 90640 | 5032 | 3-Occupant |

Eastside Transit Corridor Phase 2 Project
November 2021 Community Meetings - Mailing List for Montebello-Specific Meeting
*(Redacted mailing addresses)*

| No. | OWNER NAME | OWNER 2 | M_STATE | M_ZIP | M_ZIP4 | Type |
|---|---|---|---|---|---|---|
| 5601 | CURRENT OCCUPANT | | CA | 90640 | 5029 | 3-Occupant |
| 5602 | CURRENT OCCUPANT | | CA | 90640 | 5029 | 3-Occupant |
| 5603 | CURRENT OCCUPANT | | CA | 90640 | 5029 | 3-Occupant |
| 5604 | CURRENT OCCUPANT | | CA | 90640 | 5029 | 3-Occupant |
| 5605 | CURRENT OCCUPANT | | CA | 90640 | 5029 | 3-Occupant |
| 5606 | CURRENT OCCUPANT | | CA | 90640 | 5029 | 3-Occupant |
| 5607 | CURRENT OCCUPANT | | CA | 90640 | 5045 | 3-Occupant |
| 5608 | CURRENT OCCUPANT | | CA | 90640 | 5045 | 3-Occupant |
| 5609 | CURRENT OCCUPANT | | CA | 90640 | 5045 | 3-Occupant |
| 5610 | CURRENT OCCUPANT | | CA | 90640 | 5045 | 3-Occupant |
| 5611 | CURRENT OCCUPANT | | CA | 90640 | 5045 | 3-Occupant |
| 5612 | CURRENT OCCUPANT | | CA | 90640 | 5045 | 3-Occupant |
| 5613 | CURRENT OCCUPANT | | CA | 90640 | 5045 | 3-Occupant |
| 5614 | CURRENT OCCUPANT | | CA | 90640 | 5045 | 3-Occupant |
| 5615 | CURRENT OCCUPANT | | CA | 90640 | 5029 | 3-Occupant |
| 5616 | CURRENT OCCUPANT | | CA | 90640 | 5046 | 3-Occupant |
| 5617 | CURRENT OCCUPANT | | CA | 90640 | 5046 | 3-Occupant |
| 5618 | CURRENT OCCUPANT | | CA | 90640 | 5046 | 3-Occupant |
| 5619 | CURRENT OCCUPANT | | CA | 90640 | 5046 | 3-Occupant |
| 5620 | CURRENT OCCUPANT | | CA | 90640 | 5046 | 3-Occupant |
| 5621 | CURRENT OCCUPANT | | CA | 90640 | 5029 | 3-Occupant |
| 5622 | CURRENT OCCUPANT | | CA | 90640 | 5030 | 3-Occupant |
| 5623 | CURRENT OCCUPANT | | CA | 90640 | 5030 | 3-Occupant |
| 5624 | CURRENT OCCUPANT | | CA | 90640 | 5030 | 3-Occupant |
| 5625 | CURRENT OCCUPANT | | CA | 90640 | 5030 | 3-Occupant |
| 5626 | CURRENT OCCUPANT | | CA | 90640 | 5044 | 3-Occupant |
| 5627 | CURRENT OCCUPANT | | CA | 90640 | 5044 | 3-Occupant |
| 5628 | CURRENT OCCUPANT | | CA | 90640 | 5044 | 3-Occupant |
| 5629 | CURRENT OCCUPANT | | CA | 90640 | 5044 | 3-Occupant |
| 5630 | CURRENT OCCUPANT | | CA | 90640 | 5041 | 3-Occupant |
| 5631 | CURRENT OCCUPANT | | CA | 90640 | 5041 | 3-Occupant |
| 5632 | CURRENT OCCUPANT | | CA | 90640 | 5041 | 3-Occupant |

Eastside Transit Corridor Phase 2 Project
November 2021 Community Meetings - Mailing List for Montebello-Specific Meeting
*(Redacted mailing addresses)*

| No. | OWNER NAME | OWNER 2 | M_STATE | M_ZIP | M_ZIP4 | Type |
|---|---|---|---|---|---|---|
| 5633 | CURRENT OCCUPANT | | CA | 90640 | 5041 | 3-Occupant |
| 5634 | CURRENT OCCUPANT | | CA | 90640 | 5034 | 3-Occupant |
| 5635 | CURRENT OCCUPANT | | CA | 90640 | 5034 | 3-Occupant |
| 5636 | CURRENT OCCUPANT | | CA | 90640 | 5034 | 3-Occupant |
| 5637 | CURRENT OCCUPANT | | CA | 90640 | 5034 | 3-Occupant |
| 5638 | CURRENT OCCUPANT | | CA | 90640 | 5034 | 3-Occupant |
| 5639 | CURRENT OCCUPANT | | CA | 90640 | 5028 | 3-Occupant |
| 5640 | CURRENT OCCUPANT | | CA | 90640 | 5028 | 3-Occupant |
| 5641 | CURRENT OCCUPANT | | CA | 90640 | 5028 | 3-Occupant |
| 5642 | CURRENT OCCUPANT | | CA | 90640 | 5027 | 3-Occupant |
| 5643 | CURRENT OCCUPANT | | CA | 90640 | 5027 | 3-Occupant |
| 5644 | CURRENT OCCUPANT | | CA | 90640 | 5027 | 3-Occupant |
| 5645 | CURRENT OCCUPANT | | CA | 90640 | 5052 | 3-Occupant |
| 5646 | CURRENT OCCUPANT | | CA | 90640 | 5052 | 3-Occupant |
| 5647 | CURRENT OCCUPANT | | CA | 90640 | 5052 | 3-Occupant |
| 5648 | CURRENT OCCUPANT | | CA | 90640 | 5052 | 3-Occupant |
| 5649 | CURRENT OCCUPANT | | CA | 90640 | 5056 | 3-Occupant |
| 5650 | CURRENT OCCUPANT | | CA | 90640 | 5056 | 3-Occupant |
| 5651 | CURRENT OCCUPANT | | CA | 90640 | 5056 | 3-Occupant |
| 5652 | CURRENT OCCUPANT | | CA | 90640 | 5056 | 3-Occupant |
| 5653 | CURRENT OCCUPANT | | CA | 90640 | 5042 | 3-Occupant |
| 5654 | CURRENT OCCUPANT | | CA | 90640 | 5042 | 3-Occupant |
| 5655 | CURRENT OCCUPANT | | CA | 90640 | 5042 | 3-Occupant |
| 5656 | CURRENT OCCUPANT | | CA | 90640 | 5042 | 3-Occupant |
| 5657 | CURRENT OCCUPANT | | CA | 90640 | 5042 | 3-Occupant |
| 5658 | CURRENT OCCUPANT | | CA | 90640 | 5042 | 3-Occupant |
| 5659 | CURRENT OCCUPANT | | CA | 90640 | 5020 | 3-Occupant |
| 5660 | CURRENT OCCUPANT | | CA | 90640 | 5020 | 3-Occupant |
| 5661 | CURRENT OCCUPANT | | CA | 90640 | 5020 | 3-Occupant |
| 5662 | CURRENT OCCUPANT | | CA | 90640 | 5026 | 3-Occupant |
| 5663 | CURRENT OCCUPANT | | CA | 90640 | 5026 | 3-Occupant |
| 5664 | CURRENT OCCUPANT | | CA | 90640 | 5026 | 3-Occupant |

Eastside Transit Corridor Phase 2 Project
November 2021 Community Meetings - Mailing List for Montebello-Specific Meeting
*(Redacted mailing addresses)*

| No. | OWNER NAME | OWNER 2 | M_STATE | M_ZIP | M_ZIP4 | Type |
|---|---|---|---|---|---|---|
| 5665 | CURRENT OCCUPANT | | CA | 90640 | 5033 | 3-Occupant |
| 5666 | CURRENT OCCUPANT | | CA | 90640 | 5005 | 3-Occupant |
| 5667 | BUSINESS OWNER OR OCCUPANT | | CA | 90640 | 5016 | 3-Occupant |
| 5668 | CURRENT OCCUPANT | | CA | 90640 | 5054 | 3-Occupant |
| 5669 | CURRENT OCCUPANT | | CA | 90640 | 5054 | 3-Occupant |
| 5670 | CURRENT OCCUPANT | | CA | 90640 | 5054 | 3-Occupant |
| 5671 | CURRENT OCCUPANT | | CA | 90640 | 5016 | 3-Occupant |
| 5672 | CURRENT OCCUPANT | | CA | 90640 | 5016 | 3-Occupant |
| 5673 | CURRENT OCCUPANT | | CA | 90640 | 5016 | 3-Occupant |
| 5674 | CURRENT OCCUPANT | | CA | 90640 | 5016 | 3-Occupant |
| 5675 | CURRENT OCCUPANT | | CA | 90640 | 5016 | 3-Occupant |
| 5676 | BUSINESS OWNER OR OCCUPANT | | CA | 90640 | 5323 | 3-Occupant |
| 5677 | BUSINESS OWNER OR OCCUPANT | | CA | 90640 | 5316 | 3-Occupant |
| 5678 | BUSINESS OWNER OR OCCUPANT | | CA | 90640 | 5320 | 3-Occupant |
| 5679 | BUSINESS OWNER OR OCCUPANT | | CA | 90640 | 5320 | 3-Occupant |
| 5680 | BUSINESS OWNER OR OCCUPANT | | CA | 90640 | 5320 | 3-Occupant |
| 5681 | BUSINESS OWNER OR OCCUPANT | | CA | 90640 | 5320 | 3-Occupant |
| 5682 | BUSINESS OWNER OR OCCUPANT | | CA | 90640 | 5320 | 3-Occupant |
| 5683 | BUSINESS OWNER OR OCCUPANT | | CA | 90640 | 5351 | 3-Occupant |
| 5684 | BUSINESS OWNER OR OCCUPANT | | CA | 90640 | 5351 | 3-Occupant |
| 5685 | BUSINESS OWNER OR OCCUPANT | | CA | 90640 | 5351 | 3-Occupant |
| 5686 | BUSINESS OWNER OR OCCUPANT | | CA | 90640 | 5351 | 3-Occupant |
| 5687 | BUSINESS OWNER OR OCCUPANT | | CA | 90640 | 5351 | 3-Occupant |
| 5688 | BUSINESS OWNER OR OCCUPANT | | CA | 90640 | 5351 | 3-Occupant |
| 5689 | BUSINESS OWNER OR OCCUPANT | | CA | 90640 | 5351 | 3-Occupant |
| 5690 | BUSINESS OWNER OR OCCUPANT | | CA | 90640 | 5351 | 3-Occupant |
| 5691 | BUSINESS OWNER OR OCCUPANT | | CA | 90640 | 5351 | 3-Occupant |
| 5692 | BUSINESS OWNER OR OCCUPANT | | CA | 90640 | 5351 | 3-Occupant |
| 5693 | BUSINESS OWNER OR OCCUPANT | | CA | 90640 | 5314 | 3-Occupant |
| 5694 | BUSINESS OWNER OR OCCUPANT | | CA | 90640 | 5314 | 3-Occupant |
| 5695 | BUSINESS OWNER OR OCCUPANT | | CA | 90640 | 5233 | 3-Occupant |
| 5696 | BUSINESS OWNER OR OCCUPANT | | CA | 90640 | 5233 | 3-Occupant |

Eastside Transit Corridor Phase 2 Project
November 2021 Community Meetings - Mailing List for Montebello-Specific Meeting
*(Redacted mailing addresses)*

| No. | OWNER NAME | OWNER 2 | M_STATE | M_ZIP | M_ZIP4 | Type |
|---|---|---|---|---|---|---|
| 5697 | BUSINESS OWNER OR OCCUPANT | | CA | 90640 | 5233 | 3-Occupant |
| 5698 | BUSINESS OWNER OR OCCUPANT | | CA | 90640 | 5233 | 3-Occupant |
| 5699 | BUSINESS OWNER OR OCCUPANT | | CA | 90640 | 5233 | 3-Occupant |
| 5700 | BUSINESS OWNER OR OCCUPANT | | CA | 90640 | 5275 | 3-Occupant |
| 5701 | BUSINESS OWNER OR OCCUPANT | | CA | 90640 | 5275 | 3-Occupant |
| 5702 | BUSINESS OWNER OR OCCUPANT | | CA | 90640 | 5275 | 3-Occupant |
| 5703 | BUSINESS OWNER OR OCCUPANT | | CA | 90640 | 5232 | 3-Occupant |
| 5704 | BUSINESS OWNER OR OCCUPANT | | CA | 90640 | 5232 | 3-Occupant |
| 5705 | BUSINESS OWNER OR OCCUPANT | | CA | 90640 | 5232 | 3-Occupant |
| 5706 | BUSINESS OWNER OR OCCUPANT | | CA | 90640 | 5232 | 3-Occupant |
| 5707 | BUSINESS OWNER OR OCCUPANT | | CA | 90640 | 5232 | 3-Occupant |
| 5708 | BUSINESS OWNER OR OCCUPANT | | CA | 90640 | 5232 | 3-Occupant |
| 5709 | BUSINESS OWNER OR OCCUPANT | | CA | 90640 | 5232 | 3-Occupant |
| 5710 | BUSINESS OWNER OR OCCUPANT | | CA | 90640 | 5232 | 3-Occupant |
| 5711 | BUSINESS OWNER OR OCCUPANT | | CA | 90640 | 5285 | 3-Occupant |
| 5712 | BUSINESS OWNER OR OCCUPANT | | CA | 90640 | 5285 | 3-Occupant |
| 5713 | BUSINESS OWNER OR OCCUPANT | | CA | 90640 | 5234 | 3-Occupant |
| 5714 | BUSINESS OWNER OR OCCUPANT | | CA | 90640 | 5234 | 3-Occupant |
| 5715 | BUSINESS OWNER OR OCCUPANT | | CA | 90640 | 5234 | 3-Occupant |
| 5716 | BUSINESS OWNER OR OCCUPANT | | CA | 90640 | 5234 | 3-Occupant |
| 5717 | BUSINESS OWNER OR OCCUPANT | | CA | 90640 | 5234 | 3-Occupant |
| 5718 | BUSINESS OWNER OR OCCUPANT | | CA | 90640 | 5234 | 3-Occupant |
| 5719 | BUSINESS OWNER OR OCCUPANT | | CA | 90640 | 4709 | 3-Occupant |
| 5720 | BUSINESS OWNER OR OCCUPANT | | CA | 90640 | 4709 | 3-Occupant |
| 5721 | BUSINESS OWNER OR OCCUPANT | | CA | 90640 | 4709 | 3-Occupant |
| 5722 | BUSINESS OWNER OR OCCUPANT | | CA | 90640 | 4709 | 3-Occupant |
| 5723 | BUSINESS OWNER OR OCCUPANT | | CA | 90640 | 5235 | 3-Occupant |
| 5724 | BUSINESS OWNER OR OCCUPANT | | CA | 90640 | 5235 | 3-Occupant |
| 5725 | BUSINESS OWNER OR OCCUPANT | | CA | 90640 | 5235 | 3-Occupant |
| 5726 | BUSINESS OWNER OR OCCUPANT | | CA | 90640 | 4737 | 3-Occupant |
| 5727 | BUSINESS OWNER OR OCCUPANT | | CA | 90640 | 4737 | 3-Occupant |
| 5728 | BUSINESS OWNER OR OCCUPANT | | CA | 90640 | 4737 | 3-Occupant |

Eastside Transit Corridor Phase 2 Project
November 2021 Community Meetings - Mailing List for Montebello-Specific Meeting
*(Redacted mailing addresses)*

| No. | OWNER NAME | OWNER 2 | M_STATE | M_ZIP | M_ZIP4 | Type |
|---|---|---|---|---|---|---|
| 5729 | BUSINESS OWNER OR OCCUPANT | | CA | 90640 | 4735 | 3-Occupant |
| 5730 | BUSINESS OWNER OR OCCUPANT | | CA | 90640 | 4735 | 3-Occupant |
| 5731 | BUSINESS OWNER OR OCCUPANT | | CA | 90640 | 4770 | 3-Occupant |
| 5732 | BUSINESS OWNER OR OCCUPANT | | CA | 90640 | 4770 | 3-Occupant |
| 5733 | BUSINESS OWNER OR OCCUPANT | | CA | 90640 | 4770 | 3-Occupant |
| 5734 | BUSINESS OWNER OR OCCUPANT | | CA | 90640 | 4769 | 3-Occupant |
| 5735 | BUSINESS OWNER OR OCCUPANT | | CA | 90640 | 4769 | 3-Occupant |
| 5736 | BUSINESS OWNER OR OCCUPANT | | CA | 90640 | 4768 | 3-Occupant |
| 5737 | BUSINESS OWNER OR OCCUPANT | | CA | 90640 | 4769 | 3-Occupant |
| 5738 | BUSINESS OWNER OR OCCUPANT | | CA | 90640 | 4768 | 3-Occupant |
| 5739 | BUSINESS OWNER OR OCCUPANT | | CA | 90640 | 4768 | 3-Occupant |
| 5740 | BUSINESS OWNER OR OCCUPANT | | CA | 90640 | 4769 | 3-Occupant |
| 5741 | BUSINESS OWNER OR OCCUPANT | | CA | 90640 | 4735 | 3-Occupant |
| 5742 | BUSINESS OWNER OR OCCUPANT | | CA | 90640 | 4735 | 3-Occupant |
| 5743 | BUSINESS OWNER OR OCCUPANT | | CA | 90640 | 4735 | 3-Occupant |
| 5744 | BUSINESS OWNER OR OCCUPANT | | CA | 90640 | 4735 | 3-Occupant |
| 5745 | CURRENT OCCUPANT | | CA | 90640 | 4747 | 3-Occupant |
| 5746 | CURRENT OCCUPANT | | CA | 90640 | 4747 | 3-Occupant |
| 5747 | CURRENT OCCUPANT | | CA | 90640 | 4747 | 3-Occupant |
| 5748 | CURRENT OCCUPANT | | CA | 90640 | 4747 | 3-Occupant |
| 5749 | CURRENT OCCUPANT | | CA | 90640 | 4747 | 3-Occupant |
| 5750 | CURRENT OCCUPANT | | CA | 90640 | 4747 | 3-Occupant |
| 5751 | CURRENT OCCUPANT | | CA | 90640 | 4747 | 3-Occupant |
| 5752 | CURRENT OCCUPANT | | CA | 90640 | 4747 | 3-Occupant |
| 5753 | CURRENT OCCUPANT | | CA | 90640 | 4747 | 3-Occupant |
| 5754 | CURRENT OCCUPANT | | CA | 90640 | 4747 | 3-Occupant |
| 5755 | CURRENT OCCUPANT | | CA | 90640 | 4747 | 3-Occupant |
| 5756 | CURRENT OCCUPANT | | CA | 90640 | 4747 | 3-Occupant |
| 5757 | CURRENT OCCUPANT | | CA | 90640 | 4747 | 3-Occupant |
| 5758 | CURRENT OCCUPANT | | CA | 90640 | 5328 | 3-Occupant |
| 5759 | CURRENT OCCUPANT | | CA | 90640 | 5352 | 3-Occupant |
| 5760 | CURRENT OCCUPANT | | CA | 90640 | 5352 | 3-Occupant |

Eastside Transit Corridor Phase 2 Project
November 2021 Community Meetings - Mailing List for Montebello-Specific Meeting
*(Redacted mailing addresses)*

| No. | OWNER NAME | OWNER 2 | M_STATE | M_ZIP | M_ZIP4 | Type |
|---|---|---|---|---|---|---|
| 5761 | CURRENT OCCUPANT | | CA | 90640 | 5352 | 3-Occupant |
| 5762 | CURRENT OCCUPANT | | CA | 90640 | 5328 | 3-Occupant |
| 5763 | CURRENT OCCUPANT | | CA | 90640 | 5328 | 3-Occupant |
| 5764 | CURRENT OCCUPANT | | CA | 90640 | 5328 | 3-Occupant |
| 5765 | CURRENT OCCUPANT | | CA | 90640 | 5328 | 3-Occupant |
| 5766 | CURRENT OCCUPANT | | CA | 90640 | 5328 | 3-Occupant |
| 5767 | CURRENT OCCUPANT | | CA | 90640 | 5328 | 3-Occupant |
| 5768 | CURRENT OCCUPANT | | CA | 90640 | 5328 | 3-Occupant |
| 5769 | CURRENT OCCUPANT | | CA | 90640 | 5328 | 3-Occupant |
| 5770 | CURRENT OCCUPANT | | CA | 90640 | 5210 | 3-Occupant |
| 5771 | CURRENT OCCUPANT | | CA | 90640 | 5224 | 3-Occupant |
| 5772 | CURRENT OCCUPANT | | CA | 90640 | 5265 | 3-Occupant |
| 5773 | CURRENT OCCUPANT | | CA | 90640 | 5265 | 3-Occupant |
| 5774 | CURRENT OCCUPANT | | CA | 90640 | 5265 | 3-Occupant |
| 5775 | CURRENT OCCUPANT | | CA | 90640 | 5265 | 3-Occupant |
| 5776 | CURRENT OCCUPANT | | CA | 90640 | 5265 | 3-Occupant |
| 5777 | CURRENT OCCUPANT | | CA | 90640 | 5265 | 3-Occupant |
| 5778 | CURRENT OCCUPANT | | CA | 90640 | 5265 | 3-Occupant |
| 5779 | CURRENT OCCUPANT | | CA | 90640 | 5211 | 3-Occupant |
| 5780 | CURRENT OCCUPANT | | CA | 90640 | 5211 | 3-Occupant |
| 5781 | CURRENT OCCUPANT | | CA | 90640 | 5253 | 3-Occupant |
| 5782 | CURRENT OCCUPANT | | CA | 90640 | 5253 | 3-Occupant |
| 5783 | CURRENT OCCUPANT | | CA | 90640 | 5253 | 3-Occupant |
| 5784 | CURRENT OCCUPANT | | CA | 90640 | 5253 | 3-Occupant |
| 5785 | CURRENT OCCUPANT | | CA | 90640 | 5212 | 3-Occupant |
| 5786 | CURRENT OCCUPANT | | CA | 90640 | 5212 | 3-Occupant |
| 5787 | CURRENT OCCUPANT | | CA | 90640 | 5284 | 3-Occupant |
| 5788 | CURRENT OCCUPANT | | CA | 90640 | 5284 | 3-Occupant |
| 5789 | CURRENT OCCUPANT | | CA | 90640 | 4742 | 3-Occupant |
| 5790 | CURRENT OCCUPANT | | CA | 90640 | 4742 | 3-Occupant |
| 5791 | CURRENT OCCUPANT | | CA | 90640 | 4742 | 3-Occupant |
| 5792 | CURRENT OCCUPANT | | CA | 90640 | 4742 | 3-Occupant |

Eastside Transit Corridor Phase 2 Project
November 2021 Community Meetings - Mailing List for Montebello-Specific Meeting
*(Redacted mailing addresses)*

| No. | OWNER NAME | OWNER 2 | M_STATE | M_ZIP | M_ZIP4 | Type |
|---|---|---|---|---|---|---|
| 5793 | CURRENT OCCUPANT | | CA | 90640 | 4742 | 3-Occupant |
| 5794 | CURRENT OCCUPANT | | CA | 90640 | 4741 | 3-Occupant |
| 5795 | CURRENT OCCUPANT | | CA | 90640 | 4741 | 3-Occupant |
| 5796 | CURRENT OCCUPANT | | CA | 90640 | 4741 | 3-Occupant |
| 5797 | CURRENT OCCUPANT | | CA | 90640 | 4741 | 3-Occupant |
| 5798 | CURRENT OCCUPANT | | CA | 90640 | 4775 | 3-Occupant |
| 5799 | CURRENT OCCUPANT | | CA | 90640 | 4775 | 3-Occupant |
| 5800 | CURRENT OCCUPANT | | CA | 90640 | 4775 | 3-Occupant |
| 5801 | CURRENT OCCUPANT | | CA | 90640 | 4777 | 3-Occupant |
| 5802 | CURRENT OCCUPANT | | CA | 90640 | 4777 | 3-Occupant |
| 5803 | CURRENT OCCUPANT | | CA | 90640 | 4702 | 3-Occupant |
| 5804 | CURRENT OCCUPANT | | CA | 90640 | 4745 | 3-Occupant |
| 5805 | CURRENT OCCUPANT | | CA | 90640 | 4745 | 3-Occupant |
| 5806 | CURRENT OCCUPANT | | CA | 90640 | 4745 | 3-Occupant |
| 5807 | CURRENT OCCUPANT | | CA | 90640 | 4745 | 3-Occupant |
| 5808 | CURRENT OCCUPANT | | CA | 90640 | 4745 | 3-Occupant |
| 5809 | CURRENT OCCUPANT | | CA | 90640 | 4745 | 3-Occupant |
| 5810 | CURRENT OCCUPANT | | CA | 90640 | 4745 | 3-Occupant |
| 5811 | CURRENT OCCUPANT | | CA | 90640 | 4745 | 3-Occupant |
| 5812 | CURRENT OCCUPANT | | CA | 90640 | 4745 | 3-Occupant |
| 5813 | CURRENT OCCUPANT | | CA | 90640 | 4745 | 3-Occupant |
| 5814 | CURRENT OCCUPANT | | CA | 90640 | 4793 | 3-Occupant |
| 5815 | CURRENT OCCUPANT | | CA | 90640 | 4750 | 3-Occupant |
| 5816 | CURRENT OCCUPANT | | CA | 90640 | 4750 | 3-Occupant |
| 5817 | CURRENT OCCUPANT | | CA | 90640 | 4750 | 3-Occupant |
| 5818 | CURRENT OCCUPANT | | CA | 90640 | 4766 | 3-Occupant |
| 5819 | CURRENT OCCUPANT | | CA | 90640 | 4766 | 3-Occupant |
| 5820 | CURRENT OCCUPANT | | CA | 90640 | 4766 | 3-Occupant |
| 5821 | CURRENT OCCUPANT | | CA | 90640 | 4766 | 3-Occupant |
| 5822 | CURRENT OCCUPANT | | CA | 90640 | 4743 | 3-Occupant |
| 5823 | CURRENT OCCUPANT | | CA | 90640 | 4743 | 3-Occupant |
| 5824 | CURRENT OCCUPANT | | CA | 90640 | 4743 | 3-Occupant |

Eastside Transit Corridor Phase 2 Project
November 2021 Community Meetings - Mailing List for Montebello-Specific Meeting
*(Redacted mailing addresses)*

| No. | OWNER NAME | OWNER 2 | M_STATE | M_ZIP | M_ZIP4 | Type |
|---|---|---|---|---|---|---|
| 5825 | CURRENT OCCUPANT | | CA | 90640 | 4743 | 3-Occupant |
| 5826 | CURRENT OCCUPANT | | CA | 90640 | 4743 | 3-Occupant |
| 5827 | CURRENT OCCUPANT | | CA | 90640 | 4704 | 3-Occupant |
| 5828 | CURRENT OCCUPANT | | CA | 90640 | 4704 | 3-Occupant |
| 5829 | CURRENT OCCUPANT | | CA | 90640 | 4756 | 3-Occupant |
| 5830 | CURRENT OCCUPANT | | CA | 90640 | 4756 | 3-Occupant |
| 5831 | CURRENT OCCUPANT | | CA | 90640 | 4756 | 3-Occupant |
| 5832 | CURRENT OCCUPANT | | CA | 90640 | 4756 | 3-Occupant |
| 5833 | CURRENT OCCUPANT | | CA | 90640 | 4756 | 3-Occupant |
| 5834 | CURRENT OCCUPANT | | CA | 90640 | 4756 | 3-Occupant |
| 5835 | CURRENT OCCUPANT | | CA | 90640 | 4744 | 3-Occupant |
| 5836 | CURRENT OCCUPANT | | CA | 90640 | 4744 | 3-Occupant |
| 5837 | CURRENT OCCUPANT | | CA | 90640 | 4744 | 3-Occupant |
| 5838 | CURRENT OCCUPANT | | CA | 90640 | 4744 | 3-Occupant |
| 5839 | CURRENT OCCUPANT | | CA | 90640 | 4744 | 3-Occupant |
| 5840 | CURRENT OCCUPANT | | CA | 90640 | 4744 | 3-Occupant |
| 5841 | CURRENT OCCUPANT | | CA | 90640 | 4705 | 3-Occupant |
| 5842 | CURRENT OCCUPANT | | CA | 90640 | 4776 | 3-Occupant |
| 5843 | CURRENT OCCUPANT | | CA | 90640 | 4776 | 3-Occupant |
| 5844 | CURRENT OCCUPANT | | CA | 90640 | 4705 | 3-Occupant |
| 5845 | CURRENT OCCUPANT | | CA | 90640 | 5269 | 3-Occupant |
| 5846 | CURRENT OCCUPANT | | CA | 90640 | 5682 | 3-Occupant |
| 5847 | CURRENT OCCUPANT | | CA | 90640 | 5682 | 3-Occupant |
| 5848 | CURRENT OCCUPANT | | CA | 90640 | 5646 | 3-Occupant |
| 5849 | CURRENT OCCUPANT | | CA | 90640 | 5646 | 3-Occupant |
| 5850 | CURRENT OCCUPANT | | CA | 90640 | 5646 | 3-Occupant |
| 5851 | CURRENT OCCUPANT | | CA | 90640 | 5646 | 3-Occupant |
| 5852 | CURRENT OCCUPANT | | CA | 90640 | 5646 | 3-Occupant |
| 5853 | CURRENT OCCUPANT | | CA | 90640 | 5646 | 3-Occupant |
| 5854 | CURRENT OCCUPANT | | CA | 90640 | 5646 | 3-Occupant |
| 5855 | CURRENT OCCUPANT | | CA | 90640 | 5646 | 3-Occupant |
| 5856 | CURRENT OCCUPANT | | CA | 90640 | 5646 | 3-Occupant |

Eastside Transit Corridor Phase 2 Project
November 2021 Community Meetings - Mailing List for Montebello-Specific Meeting
*(Redacted mailing addresses)*

| No. | OWNER NAME | OWNER 2 | M_STATE | M_ZIP | M_ZIP4 | Type |
|---|---|---|---|---|---|---|
| 5857 | CURRENT OCCUPANT | | CA | 90640 | 5646 | 3-Occupant |
| 5858 | CURRENT OCCUPANT | | CA | 90640 | 5647 | 3-Occupant |
| 5859 | CURRENT OCCUPANT | | CA | 90640 | 5647 | 3-Occupant |
| 5860 | CURRENT OCCUPANT | | CA | 90640 | 5647 | 3-Occupant |
| 5861 | CURRENT OCCUPANT | | CA | 90640 | 5647 | 3-Occupant |
| 5862 | CURRENT OCCUPANT | | CA | 90640 | 5647 | 3-Occupant |
| 5863 | CURRENT OCCUPANT | | CA | 90640 | 5647 | 3-Occupant |
| 5864 | CURRENT OCCUPANT | | CA | 90640 | 5647 | 3-Occupant |
| 5865 | CURRENT OCCUPANT | | CA | 90640 | 5647 | 3-Occupant |
| 5866 | CURRENT OCCUPANT | | CA | 90640 | 5647 | 3-Occupant |
| 5867 | CURRENT OCCUPANT | | CA | 90640 | 5647 | 3-Occupant |
| 5868 | CURRENT OCCUPANT | | CA | 90640 | 5691 | 3-Occupant |
| 5869 | CURRENT OCCUPANT | | CA | 90640 | 5691 | 3-Occupant |
| 5870 | CURRENT OCCUPANT | | CA | 90640 | 5607 | 3-Occupant |
| 5871 | CURRENT OCCUPANT | | CA | 90640 | 5608 | 3-Occupant |
| 5872 | CURRENT OCCUPANT | | CA | 90640 | 5606 | 3-Occupant |
| 5873 | CURRENT OCCUPANT | | CA | 90640 | 5308 | 3-Occupant |
| 5874 | CURRENT OCCUPANT | | CA | 90640 | 5308 | 3-Occupant |
| 5875 | CURRENT OCCUPANT | | CA | 90640 | 5371 | 3-Occupant |
| 5876 | CURRENT OCCUPANT | | CA | 90640 | 5371 | 3-Occupant |
| 5877 | CURRENT OCCUPANT | | CA | 90640 | 5371 | 3-Occupant |
| 5878 | CURRENT OCCUPANT | | CA | 90640 | 5333 | 3-Occupant |
| 5879 | CURRENT OCCUPANT | | CA | 90640 | 5333 | 3-Occupant |
| 5880 | CURRENT OCCUPANT | | CA | 90640 | 5333 | 3-Occupant |
| 5881 | CURRENT OCCUPANT | | CA | 90640 | 5333 | 3-Occupant |
| 5882 | CURRENT OCCUPANT | | CA | 90640 | 5333 | 3-Occupant |
| 5883 | CURRENT OCCUPANT | | CA | 90640 | 5333 | 3-Occupant |
| 5884 | CURRENT OCCUPANT | | CA | 90640 | 5333 | 3-Occupant |
| 5885 | CURRENT OCCUPANT | | CA | 90640 | 5333 | 3-Occupant |
| 5886 | CURRENT OCCUPANT | | CA | 90640 | 5333 | 3-Occupant |
| 5887 | CURRENT OCCUPANT | | CA | 90640 | 5333 | 3-Occupant |
| 5888 | CURRENT OCCUPANT | | CA | 90640 | 5334 | 3-Occupant |

| No. | OWNER NAME | OWNER 2 | M_STATE | M_ZIP | M_ZIP4 | Type |
|---|---|---|---|---|---|---|
| 5889 | CURRENT OCCUPANT | | CA | 90640 | 5334 | 3-Occupant |
| 5890 | CURRENT OCCUPANT | | CA | 90640 | 5334 | 3-Occupant |
| 5891 | CURRENT OCCUPANT | | CA | 90640 | 5334 | 3-Occupant |
| 5892 | CURRENT OCCUPANT | | CA | 90640 | 5334 | 3-Occupant |
| 5893 | CURRENT OCCUPANT | | CA | 90640 | 5334 | 3-Occupant |
| 5894 | CURRENT OCCUPANT | | CA | 90640 | 5334 | 3-Occupant |
| 5895 | CURRENT OCCUPANT | | CA | 90640 | 5334 | 3-Occupant |
| 5896 | CURRENT OCCUPANT | | CA | 90640 | 5334 | 3-Occupant |
| 5897 | CURRENT OCCUPANT | | CA | 90640 | 5334 | 3-Occupant |
| 5898 | CURRENT OCCUPANT | | CA | 90640 | 5307 | 3-Occupant |
| 5899 | CURRENT OCCUPANT | | CA | 90640 | 5307 | 3-Occupant |
| 5900 | CURRENT OCCUPANT | | CA | 90640 | 5307 | 3-Occupant |
| 5901 | CURRENT OCCUPANT | | CA | 90640 | 5307 | 3-Occupant |
| 5902 | CURRENT OCCUPANT | | CA | 90640 | 5307 | 3-Occupant |
| 5903 | CURRENT OCCUPANT | | CA | 90640 | 5307 | 3-Occupant |
| 5904 | CURRENT OCCUPANT | | CA | 90640 | 5373 | 3-Occupant |
| 5905 | CURRENT OCCUPANT | | CA | 90640 | 5373 | 3-Occupant |
| 5906 | CURRENT OCCUPANT | | CA | 90640 | 5373 | 3-Occupant |
| 5907 | CURRENT OCCUPANT | | CA | 90640 | 5373 | 3-Occupant |
| 5908 | CURRENT OCCUPANT | | CA | 90640 | 5380 | 3-Occupant |
| 5909 | CURRENT OCCUPANT | | CA | 90640 | 5380 | 3-Occupant |
| 5910 | CURRENT OCCUPANT | | CA | 90640 | 5380 | 3-Occupant |
| 5911 | CURRENT OCCUPANT | | CA | 90640 | 5335 | 3-Occupant |
| 5912 | CURRENT OCCUPANT | | CA | 90640 | 5335 | 3-Occupant |
| 5913 | CURRENT OCCUPANT | | CA | 90640 | 5335 | 3-Occupant |
| 5914 | CURRENT OCCUPANT | | CA | 90640 | 5335 | 3-Occupant |
| 5915 | CURRENT OCCUPANT | | CA | 90640 | 5335 | 3-Occupant |
| 5916 | CURRENT OCCUPANT | | CA | 90640 | 5213 | 3-Occupant |
| 5917 | CURRENT OCCUPANT | | CA | 90640 | 5213 | 3-Occupant |
| 5918 | CURRENT OCCUPANT | | CA | 90640 | 5213 | 3-Occupant |
| 5919 | CURRENT OCCUPANT | | CA | 90640 | 5213 | 3-Occupant |
| 5920 | CURRENT OCCUPANT | | CA | 90640 | 5213 | 3-Occupant |

Eastside Transit Corridor Phase 2 Project
November 2021 Community Meetings - Mailing List for Montebello-Specific Meeting
*(Redacted mailing addresses)*

| No. | OWNER NAME | OWNER 2 | M_STATE | M_ZIP | M_ZIP4 | Type |
|---|---|---|---|---|---|---|
| 5921 | CURRENT OCCUPANT | | CA | 90640 | 5214 | 3-Occupant |
| 5922 | CURRENT OCCUPANT | | CA | 90640 | 5214 | 3-Occupant |
| 5923 | CURRENT OCCUPANT | | CA | 90640 | 5336 | 3-Occupant |
| 5924 | CURRENT OCCUPANT | | CA | 90640 | 5336 | 3-Occupant |
| 5925 | CURRENT OCCUPANT | | CA | 90640 | 5336 | 3-Occupant |
| 5926 | CURRENT OCCUPANT | | CA | 90640 | 5361 | 3-Occupant |
| 5927 | CURRENT OCCUPANT | | CA | 90640 | 5361 | 3-Occupant |
| 5928 | CURRENT OCCUPANT | | CA | 90640 | 5361 | 3-Occupant |
| 5929 | CURRENT OCCUPANT | | CA | 90640 | 5337 | 3-Occupant |
| 5930 | CURRENT OCCUPANT | | CA | 90640 | 5337 | 3-Occupant |
| 5931 | CURRENT OCCUPANT | | CA | 90640 | 5337 | 3-Occupant |
| 5932 | CURRENT OCCUPANT | | CA | 90640 | 5337 | 3-Occupant |
| 5933 | CURRENT OCCUPANT | | CA | 90640 | 5338 | 3-Occupant |
| 5934 | CURRENT OCCUPANT | | CA | 90640 | 5338 | 3-Occupant |
| 5935 | CURRENT OCCUPANT | | CA | 90640 | 5338 | 3-Occupant |
| 5936 | CURRENT OCCUPANT | | CA | 90640 | 5338 | 3-Occupant |
| 5937 | CURRENT OCCUPANT | | CA | 90640 | 5302 | 3-Occupant |
| 5938 | CURRENT OCCUPANT | | CA | 90640 | 5301 | 3-Occupant |
| 5939 | CURRENT OCCUPANT | | CA | 90640 | 5301 | 3-Occupant |
| 5940 | CURRENT OCCUPANT | | CA | 90640 | 5301 | 3-Occupant |
| 5941 | CURRENT OCCUPANT | | CA | 90640 | 5339 | 3-Occupant |
| 5942 | CURRENT OCCUPANT | | CA | 90640 | 5339 | 3-Occupant |
| 5943 | CURRENT OCCUPANT | | CA | 90640 | 5339 | 3-Occupant |
| 5944 | CURRENT OCCUPANT | | CA | 90640 | 5301 | 3-Occupant |
| 5945 | CURRENT OCCUPANT | | CA | 90640 | 5301 | 3-Occupant |
| 5946 | CURRENT OCCUPANT | | CA | 90640 | 5301 | 3-Occupant |
| 5947 | CURRENT OCCUPANT | | CA | 90640 | 5301 | 3-Occupant |
| 5948 | CURRENT OCCUPANT | | CA | 90640 | 5218 | 3-Occupant |
| 5949 | CURRENT OCCUPANT | | CA | 90640 | 5218 | 3-Occupant |
| 5950 | CURRENT OCCUPANT | | CA | 90640 | 5217 | 3-Occupant |
| 5951 | CURRENT OCCUPANT | | CA | 90640 | 5216 | 3-Occupant |
| 5952 | CURRENT OCCUPANT | | CA | 90640 | 5381 | 3-Occupant |

Eastside Transit Corridor Phase 2 Project
November 2021 Community Meetings - Mailing List for Montebello-Specific Meeting
*(Redacted mailing addresses)*

| No. | OWNER NAME | OWNER 2 | M_STATE | M_ZIP | M_ZIP4 | Type |
|---|---|---|---|---|---|---|
| 5953 | CURRENT OCCUPANT | | CA | 90640 | 5381 | 3-Occupant |
| 5954 | CURRENT OCCUPANT | | CA | 90640 | 5381 | 3-Occupant |
| 5955 | CURRENT OCCUPANT | | CA | 90640 | 5304 | 3-Occupant |
| 5956 | CURRENT OCCUPANT | | CA | 90640 | 5304 | 3-Occupant |
| 5957 | CURRENT OCCUPANT | | CA | 90640 | 5304 | 3-Occupant |
| 5958 | CURRENT OCCUPANT | | CA | 90640 | 5304 | 3-Occupant |
| 5959 | CURRENT OCCUPANT | | CA | 90640 | 5304 | 3-Occupant |
| 5960 | CURRENT OCCUPANT | | CA | 90640 | 5340 | 3-Occupant |
| 5961 | CURRENT OCCUPANT | | CA | 90640 | 5340 | 3-Occupant |
| 5962 | CURRENT OCCUPANT | | CA | 90640 | 5340 | 3-Occupant |
| 5963 | CURRENT OCCUPANT | | CA | 90640 | 5340 | 3-Occupant |
| 5964 | CURRENT OCCUPANT | | CA | 90640 | 5378 | 3-Occupant |
| 5965 | CURRENT OCCUPANT | | CA | 90640 | 5378 | 3-Occupant |
| 5966 | CURRENT OCCUPANT | | CA | 90640 | 5378 | 3-Occupant |
| 5967 | CURRENT OCCUPANT | | CA | 90640 | 5303 | 3-Occupant |
| 5968 | CURRENT OCCUPANT | | CA | 90640 | 5303 | 3-Occupant |
| 5969 | CURRENT OCCUPANT | | CA | 90640 | 5220 | 3-Occupant |
| 5970 | CURRENT OCCUPANT | | CA | 90640 | 5201 | 3-Occupant |
| 5971 | CURRENT OCCUPANT | | CA | 90640 | 5258 | 3-Occupant |
| 5972 | CURRENT OCCUPANT | | CA | 90640 | 5259 | 3-Occupant |
| 5973 | CURRENT OCCUPANT | | CA | 90640 | 5259 | 3-Occupant |
| 5974 | CURRENT OCCUPANT | | CA | 90640 | 5201 | 3-Occupant |
| 5975 | CURRENT OCCUPANT | | CA | 90640 | 5201 | 3-Occupant |
| 5976 | CURRENT OCCUPANT | | CA | 90640 | 5277 | 3-Occupant |
| 5977 | CURRENT OCCUPANT | | CA | 90640 | 5277 | 3-Occupant |
| 5978 | CURRENT OCCUPANT | | CA | 90640 | 5277 | 3-Occupant |
| 5979 | CURRENT OCCUPANT | | CA | 90640 | 5286 | 3-Occupant |
| 5980 | CURRENT OCCUPANT | | CA | 90640 | 5202 | 3-Occupant |
| 5981 | CURRENT OCCUPANT | | CA | 90640 | 5245 | 3-Occupant |
| 5982 | CURRENT OCCUPANT | | CA | 90640 | 5245 | 3-Occupant |
| 5983 | CURRENT OCCUPANT | | CA | 90640 | 5245 | 3-Occupant |
| 5984 | CURRENT OCCUPANT | | CA | 90640 | 5245 | 3-Occupant |

Eastside Transit Corridor Phase 2 Project
November 2021 Community Meetings - Mailing List for Montebello-Specific Meeting
*(Redacted mailing addresses)*

| No. | OWNER NAME | OWNER 2 | M_STATE | M_ZIP | M_ZIP4 | Type |
|---|---|---|---|---|---|---|
| 5985 | CURRENT OCCUPANT | | CA | 90640 | 5280 | 3-Occupant |
| 5986 | CURRENT OCCUPANT | | CA | 90640 | 5280 | 3-Occupant |
| 5987 | CURRENT OCCUPANT | | CA | 90640 | 5281 | 3-Occupant |
| 5988 | CURRENT OCCUPANT | | CA | 90640 | 5281 | 3-Occupant |
| 5989 | CURRENT OCCUPANT | | CA | 90640 | 5281 | 3-Occupant |
| 5990 | CURRENT OCCUPANT | | CA | 90640 | 5282 | 3-Occupant |
| 5991 | CURRENT OCCUPANT | | CA | 90640 | 5282 | 3-Occupant |
| 5992 | CURRENT OCCUPANT | | CA | 90640 | 5282 | 3-Occupant |
| 5993 | CURRENT OCCUPANT | | CA | 90640 | 5278 | 3-Occupant |
| 5994 | CURRENT OCCUPANT | | CA | 90640 | 5278 | 3-Occupant |
| 5995 | CURRENT OCCUPANT | | CA | 90640 | 5278 | 3-Occupant |
| 5996 | CURRENT OCCUPANT | | CA | 90640 | 5202 | 3-Occupant |
| 5997 | CURRENT OCCUPANT | | CA | 90640 | 5203 | 3-Occupant |
| 5998 | CURRENT OCCUPANT | | CA | 90640 | 5203 | 3-Occupant |
| 5999 | CURRENT OCCUPANT | | CA | 90640 | 5203 | 3-Occupant |
| 6000 | CURRENT OCCUPANT | | CA | 90640 | 5203 | 3-Occupant |
| 6001 | CURRENT OCCUPANT | | CA | 90640 | 5203 | 3-Occupant |
| 6002 | CURRENT OCCUPANT | | CA | 90640 | 5203 | 3-Occupant |
| 6003 | CURRENT OCCUPANT | | CA | 90640 | 5203 | 3-Occupant |
| 6004 | CURRENT OCCUPANT | | CA | 90640 | 5203 | 3-Occupant |
| 6005 | CURRENT OCCUPANT | | CA | 90640 | 5204 | 3-Occupant |
| 6006 | CURRENT OCCUPANT | | CA | 90640 | 5204 | 3-Occupant |
| 6007 | CURRENT OCCUPANT | | CA | 90640 | 5204 | 3-Occupant |
| 6008 | CURRENT OCCUPANT | | CA | 90640 | 5204 | 3-Occupant |
| 6009 | CURRENT OCCUPANT | | CA | 90640 | 5204 | 3-Occupant |
| 6010 | CURRENT OCCUPANT | | CA | 90640 | 5341 | 3-Occupant |
| 6011 | CURRENT OCCUPANT | | CA | 90640 | 5341 | 3-Occupant |
| 6012 | CURRENT OCCUPANT | | CA | 90640 | 5341 | 3-Occupant |
| 6013 | CURRENT OCCUPANT | | CA | 90640 | 5341 | 3-Occupant |
| 6014 | CURRENT OCCUPANT | | CA | 90640 | 5306 | 3-Occupant |
| 6015 | CURRENT OCCUPANT | | CA | 90640 | 5306 | 3-Occupant |
| 6016 | CURRENT OCCUPANT | | CA | 90640 | 5306 | 3-Occupant |

Eastside Transit Corridor Phase 2 Project
November 2021 Community Meetings - Mailing List for Montebello-Specific Meeting
*(Redacted mailing addresses)*

| No. | OWNER NAME | OWNER 2 | M_STATE | M_ZIP | M_ZIP4 | Type |
|---|---|---|---|---|---|---|
| 6017 | CURRENT OCCUPANT | | CA | 90640 | 5306 | 3-Occupant |
| 6018 | CURRENT OCCUPANT | | CA | 90640 | 5342 | 3-Occupant |
| 6019 | CURRENT OCCUPANT | | CA | 90640 | 5342 | 3-Occupant |
| 6020 | CURRENT OCCUPANT | | CA | 90640 | 5342 | 3-Occupant |
| 6021 | CURRENT OCCUPANT | | CA | 90640 | 5342 | 3-Occupant |
| 6022 | CURRENT OCCUPANT | | CA | 90640 | 5370 | 3-Occupant |
| 6023 | CURRENT OCCUPANT | | CA | 90640 | 5370 | 3-Occupant |
| 6024 | CURRENT OCCUPANT | | CA | 90640 | 5370 | 3-Occupant |
| 6025 | CURRENT OCCUPANT | | CA | 90640 | 5370 | 3-Occupant |
| 6026 | CURRENT OCCUPANT | | CA | 90640 | 5305 | 3-Occupant |
| 6027 | CURRENT OCCUPANT | | CA | 90640 | 5305 | 3-Occupant |
| 6028 | CURRENT OCCUPANT | | CA | 90640 | 5305 | 3-Occupant |
| 6029 | CURRENT OCCUPANT | | CA | 90640 | 5305 | 3-Occupant |
| 6030 | CURRENT OCCUPANT | | CA | 90640 | 5305 | 3-Occupant |
| 6031 | CURRENT OCCUPANT | | CA | 90640 | 5305 | 3-Occupant |
| 6032 | CURRENT OCCUPANT | | CA | 90640 | 5254 | 3-Occupant |
| 6033 | CURRENT OCCUPANT | | CA | 90640 | 5254 | 3-Occupant |
| 6034 | CURRENT OCCUPANT | | CA | 90640 | 5254 | 3-Occupant |
| 6035 | CURRENT OCCUPANT | | CA | 90640 | 5254 | 3-Occupant |
| 6036 | CURRENT OCCUPANT | | CA | 90640 | 5254 | 3-Occupant |
| 6037 | CURRENT OCCUPANT | | CA | 90640 | 5254 | 3-Occupant |
| 6038 | CURRENT OCCUPANT | | CA | 90640 | 5254 | 3-Occupant |
| 6039 | CURRENT OCCUPANT | | CA | 90640 | 5254 | 3-Occupant |
| 6040 | CURRENT OCCUPANT | | CA | 90640 | 5254 | 3-Occupant |
| 6041 | CURRENT OCCUPANT | | CA | 90640 | 5221 | 3-Occupant |
| 6042 | CURRENT OCCUPANT | | CA | 90640 | 5221 | 3-Occupant |
| 6043 | CURRENT OCCUPANT | | CA | 90640 | 5221 | 3-Occupant |
| 6044 | CURRENT OCCUPANT | | CA | 90640 | 5246 | 3-Occupant |
| 6045 | CURRENT OCCUPANT | | CA | 90640 | 5246 | 3-Occupant |
| 6046 | CURRENT OCCUPANT | | CA | 90640 | 5246 | 3-Occupant |
| 6047 | CURRENT OCCUPANT | | CA | 90640 | 5246 | 3-Occupant |
| 6048 | CURRENT OCCUPANT | | CA | 90640 | 5247 | 3-Occupant |

Eastside Transit Corridor Phase 2 Project
November 2021 Community Meetings - Mailing List for Montebello-Specific Meeting
*(Redacted mailing addresses)*

| No. | OWNER NAME | OWNER 2 | M_STATE | M_ZIP | M_ZIP4 | Type |
|---|---|---|---|---|---|---|
| 6049 | CURRENT OCCUPANT | | CA | 90640 | 5247 | 3-Occupant |
| 6050 | CURRENT OCCUPANT | | CA | 90640 | 5247 | 3-Occupant |
| 6051 | CURRENT OCCUPANT | | CA | 90640 | 5247 | 3-Occupant |
| 6052 | CURRENT OCCUPANT | | CA | 90640 | 5247 | 3-Occupant |
| 6053 | CURRENT OCCUPANT | | CA | 90640 | 5247 | 3-Occupant |
| 6054 | CURRENT OCCUPANT | | CA | 90640 | 5207 | 3-Occupant |
| 6055 | CURRENT OCCUPANT | | CA | 90640 | 5248 | 3-Occupant |
| 6056 | CURRENT OCCUPANT | | CA | 90640 | 5248 | 3-Occupant |
| 6057 | CURRENT OCCUPANT | | CA | 90640 | 5248 | 3-Occupant |
| 6058 | CURRENT OCCUPANT | | CA | 90640 | 5248 | 3-Occupant |
| 6059 | CURRENT OCCUPANT | | CA | 90640 | 5249 | 3-Occupant |
| 6060 | CURRENT OCCUPANT | | CA | 90640 | 5249 | 3-Occupant |
| 6061 | CURRENT OCCUPANT | | CA | 90640 | 5249 | 3-Occupant |
| 6062 | CURRENT OCCUPANT | | CA | 90640 | 5249 | 3-Occupant |
| 6063 | CURRENT OCCUPANT | | CA | 90640 | 5279 | 3-Occupant |
| 6064 | CURRENT OCCUPANT | | CA | 90640 | 5279 | 3-Occupant |
| 6065 | CURRENT OCCUPANT | | CA | 90640 | 5208 | 3-Occupant |
| 6066 | CURRENT OCCUPANT | | CA | 90640 | 5208 | 3-Occupant |
| 6067 | CURRENT OCCUPANT | | CA | 90640 | 5270 | 3-Occupant |
| 6068 | CURRENT OCCUPANT | | CA | 90640 | 5270 | 3-Occupant |
| 6069 | CURRENT OCCUPANT | | CA | 90640 | 5208 | 3-Occupant |
| 6070 | CURRENT OCCUPANT | | CA | 90640 | 5208 | 3-Occupant |
| 6071 | CURRENT OCCUPANT | | CA | 90640 | 5208 | 3-Occupant |
| 6072 | CURRENT OCCUPANT | | CA | 90640 | 5208 | 3-Occupant |
| 6073 | CURRENT OCCUPANT | | CA | 90640 | 5206 | 3-Occupant |
| 6074 | CURRENT OCCUPANT | | CA | 90640 | 5262 | 3-Occupant |
| 6075 | CURRENT OCCUPANT | | CA | 90640 | 5262 | 3-Occupant |
| 6076 | CURRENT OCCUPANT | | CA | 90640 | 5262 | 3-Occupant |
| 6077 | CURRENT OCCUPANT | | CA | 90640 | 5262 | 3-Occupant |
| 6078 | CURRENT OCCUPANT | | CA | 90640 | 5261 | 3-Occupant |
| 6079 | CURRENT OCCUPANT | | CA | 90640 | 5261 | 3-Occupant |
| 6080 | CURRENT OCCUPANT | | CA | 90640 | 5261 | 3-Occupant |

Eastside Transit Corridor Phase 2 Project
November 2021 Community Meetings - Mailing List for Montebello-Specific Meeting
*(Redacted mailing addresses)*

| No. | OWNER NAME | OWNER 2 | M_STATE | M_ZIP | M_ZIP4 | Type |
|---|---|---|---|---|---|---|
| 6081 | CURRENT OCCUPANT | | CA | 90640 | 5261 | 3-Occupant |
| 6082 | CURRENT OCCUPANT | | CA | 90640 | 5206 | 3-Occupant |
| 6083 | CURRENT OCCUPANT | | CA | 90640 | 5206 | 3-Occupant |
| 6084 | CURRENT OCCUPANT | | CA | 90640 | 5206 | 3-Occupant |
| 6085 | CURRENT OCCUPANT | | CA | 90640 | 5206 | 3-Occupant |
| 6086 | CURRENT OCCUPANT | | CA | 90640 | 5206 | 3-Occupant |
| 6087 | CURRENT OCCUPANT | | CA | 90640 | 5206 | 3-Occupant |
| 6088 | CURRENT OCCUPANT | | CA | 90640 | 5206 | 3-Occupant |
| 6089 | CURRENT OCCUPANT | | CA | 90640 | 5206 | 3-Occupant |
| 6090 | CURRENT OCCUPANT | | CA | 90640 | 5206 | 3-Occupant |
| 6091 | CURRENT OCCUPANT | | CA | 90640 | 5206 | 3-Occupant |
| 6092 | BUSINESS OWNER OR OCCUPANT | | CA | 90640 | 5206 | 3-Occupant |
| 6093 | CURRENT OCCUPANT | | CA | 90640 | 5205 | 3-Occupant |
| 6094 | CURRENT OCCUPANT | | CA | 90640 | 5205 | 3-Occupant |
| 6095 | CURRENT OCCUPANT | | CA | 90640 | 5251 | 3-Occupant |
| 6096 | CURRENT OCCUPANT | | CA | 90640 | 5251 | 3-Occupant |
| 6097 | CURRENT OCCUPANT | | CA | 90640 | 5251 | 3-Occupant |
| 6098 | CURRENT OCCUPANT | | CA | 90640 | 5251 | 3-Occupant |
| 6099 | CURRENT OCCUPANT | | CA | 90640 | 5283 | 3-Occupant |
| 6100 | CURRENT OCCUPANT | | CA | 90640 | 5283 | 3-Occupant |
| 6101 | CURRENT OCCUPANT | | CA | 90640 | 5283 | 3-Occupant |
| 6102 | CURRENT OCCUPANT | | CA | 90640 | 5260 | 3-Occupant |
| 6103 | CURRENT OCCUPANT | | CA | 90640 | 5260 | 3-Occupant |
| 6104 | CURRENT OCCUPANT | | CA | 90640 | 5260 | 3-Occupant |
| 6105 | CURRENT OCCUPANT | | CA | 90640 | 5260 | 3-Occupant |
| 6106 | CURRENT OCCUPANT | | CA | 90640 | 5205 | 3-Occupant |
| 6107 | CURRENT OCCUPANT | | CA | 90640 | 5223 | 3-Occupant |
| 6108 | CURRENT OCCUPANT | | CA | 90640 | 5223 | 3-Occupant |
| 6109 | CURRENT OCCUPANT | | CA | 90640 | 5722 | 3-Occupant |
| 6110 | CURRENT OCCUPANT | | CA | 90640 | 5722 | 3-Occupant |
| 6111 | CURRENT OCCUPANT | | CA | 90640 | 5722 | 3-Occupant |
| 6112 | CURRENT OCCUPANT | | CA | 90640 | 5723 | 3-Occupant |

Eastside Transit Corridor Phase 2 Project
November 2021 Community Meetings - Mailing List for Montebello-Specific Meeting
*(Redacted mailing addresses)*

| No. | OWNER NAME | OWNER 2 | M_STATE | M_ZIP | M_ZIP4 | Type |
|---|---|---|---|---|---|---|
| 6113 | CURRENT OCCUPANT | | CA | 90640 | 5723 | 3-Occupant |
| 6114 | CURRENT OCCUPANT | | CA | 90640 | 5546 | 3-Occupant |
| 6115 | CURRENT OCCUPANT | | CA | 90640 | 5546 | 3-Occupant |
| 6116 | CURRENT OCCUPANT | | CA | 90640 | 5551 | 3-Occupant |
| 6117 | CURRENT OCCUPANT | | CA | 90640 | 5551 | 3-Occupant |
| 6118 | CURRENT OCCUPANT | | CA | 90640 | 5551 | 3-Occupant |
| 6119 | CURRENT OCCUPANT | | CA | 90640 | 5551 | 3-Occupant |
| 6120 | CURRENT OCCUPANT | | CA | 90640 | 5501 | 3-Occupant |
| 6121 | CURRENT OCCUPANT | | CA | 90640 | 5501 | 3-Occupant |
| 6122 | CURRENT OCCUPANT | | CA | 90640 | 5501 | 3-Occupant |
| 6123 | CURRENT OCCUPANT | | CA | 90640 | 5521 | 3-Occupant |
| 6124 | CURRENT OCCUPANT | | CA | 90640 | 5537 | 3-Occupant |
| 6125 | CURRENT OCCUPANT | | CA | 90640 | 5537 | 3-Occupant |
| 6126 | CURRENT OCCUPANT | | CA | 90640 | 5537 | 3-Occupant |
| 6127 | CURRENT OCCUPANT | | CA | 90640 | 5521 | 3-Occupant |
| 6128 | CURRENT OCCUPANT | | CA | 90640 | 5540 | 3-Occupant |
| 6129 | CURRENT OCCUPANT | | CA | 90640 | 5540 | 3-Occupant |
| 6130 | CURRENT OCCUPANT | | CA | 90640 | 5550 | 3-Occupant |
| 6131 | CURRENT OCCUPANT | | CA | 90640 | 5550 | 3-Occupant |
| 6132 | CURRENT OCCUPANT | | CA | 90640 | 5550 | 3-Occupant |
| 6133 | CURRENT OCCUPANT | | CA | 90640 | 5550 | 3-Occupant |
| 6134 | CURRENT OCCUPANT | | CA | 90640 | 5550 | 3-Occupant |
| 6135 | CURRENT OCCUPANT | | CA | 90640 | 5550 | 3-Occupant |
| 6136 | CURRENT OCCUPANT | | CA | 90640 | 5550 | 3-Occupant |
| 6137 | CURRENT OCCUPANT | | CA | 90640 | 5550 | 3-Occupant |
| 6138 | CURRENT OCCUPANT | | CA | 90640 | 5550 | 3-Occupant |
| 6139 | CURRENT OCCUPANT | | CA | 90640 | 5550 | 3-Occupant |
| 6140 | CURRENT OCCUPANT | | CA | 90640 | 5552 | 3-Occupant |
| 6141 | CURRENT OCCUPANT | | CA | 90640 | 5552 | 3-Occupant |
| 6142 | CURRENT OCCUPANT | | CA | 90640 | 5552 | 3-Occupant |
| 6143 | CURRENT OCCUPANT | | CA | 90640 | 5552 | 3-Occupant |
| 6144 | CURRENT OCCUPANT | | CA | 90640 | 6805 | 3-Occupant |

Eastside Transit Corridor Phase 2 Project
November 2021 Community Meetings - Mailing List for Montebello-Specific Meeting
*(Redacted mailing addresses)*

| No. | OWNER NAME | OWNER 2 | M_STATE | M_ZIP | M_ZIP4 | Type |
|---|---|---|---|---|---|---|
| 6145 | CURRENT OCCUPANT | | CA | 90640 | 6805 | 3-Occupant |
| 6146 | CURRENT OCCUPANT | | CA | 90640 | 6805 | 3-Occupant |
| 6147 | CURRENT OCCUPANT | | CA | 90640 | 5553 | 3-Occupant |
| 6148 | CURRENT OCCUPANT | | CA | 90640 | 5553 | 3-Occupant |
| 6149 | CURRENT OCCUPANT | | CA | 90640 | 5553 | 3-Occupant |
| 6150 | CURRENT OCCUPANT | | CA | 90640 | 5553 | 3-Occupant |
| 6151 | CURRENT OCCUPANT | | CA | 90640 | 5553 | 3-Occupant |
| 6152 | CURRENT OCCUPANT | | CA | 90640 | 6806 | 3-Occupant |
| 6153 | CURRENT OCCUPANT | | CA | 90640 | 6806 | 3-Occupant |
| 6154 | CURRENT OCCUPANT | | CA | 90640 | 6806 | 3-Occupant |
| 6155 | CURRENT OCCUPANT | | CA | 90640 | 6806 | 3-Occupant |
| 6156 | CURRENT OCCUPANT | | CA | 90640 | 5554 | 3-Occupant |
| 6157 | CURRENT OCCUPANT | | CA | 90640 | 5554 | 3-Occupant |
| 6158 | CURRENT OCCUPANT | | CA | 90640 | 5554 | 3-Occupant |
| 6159 | CURRENT OCCUPANT | | CA | 90640 | 5554 | 3-Occupant |
| 6160 | CURRENT OCCUPANT | | CA | 90640 | 5554 | 3-Occupant |
| 6161 | CURRENT OCCUPANT | | CA | 90640 | 5555 | 3-Occupant |
| 6162 | CURRENT OCCUPANT | | CA | 90640 | 5555 | 3-Occupant |
| 6163 | CURRENT OCCUPANT | | CA | 90640 | 5555 | 3-Occupant |
| 6164 | CURRENT OCCUPANT | | CA | 90640 | 5555 | 3-Occupant |
| 6165 | CURRENT OCCUPANT | | CA | 90640 | 5555 | 3-Occupant |
| 6166 | CURRENT OCCUPANT | | CA | 90640 | 5555 | 3-Occupant |
| 6167 | CURRENT OCCUPANT | | CA | 90640 | 5555 | 3-Occupant |
| 6168 | CURRENT OCCUPANT | | CA | 90640 | 5555 | 3-Occupant |
| 6169 | CURRENT OCCUPANT | | CA | 90640 | 5555 | 3-Occupant |
| 6170 | CURRENT OCCUPANT | | CA | 90640 | 5593 | 3-Occupant |
| 6171 | CURRENT OCCUPANT | | CA | 90640 | 5593 | 3-Occupant |
| 6172 | CURRENT OCCUPANT | | CA | 90640 | 5593 | 3-Occupant |
| 6173 | CURRENT OCCUPANT | | CA | 90640 | 5593 | 3-Occupant |
| 6174 | CURRENT OCCUPANT | | CA | 90640 | 5593 | 3-Occupant |
| 6175 | CURRENT OCCUPANT | | CA | 90640 | 5593 | 3-Occupant |
| 6176 | CURRENT OCCUPANT | | CA | 90640 | 5593 | 3-Occupant |

Eastside Transit Corridor Phase 2 Project
November 2021 Community Meetings - Mailing List for Montebello-Specific Meeting
*(Redacted mailing addresses)*

| No. | OWNER NAME | OWNER 2 | M_STATE | M_ZIP | M_ZIP4 | Type |
|---|---|---|---|---|---|---|
| 6177 | CURRENT OCCUPANT | | CA | 90640 | 5593 | 3-Occupant |
| 6178 | CURRENT OCCUPANT | | CA | 90640 | 5593 | 3-Occupant |
| 6179 | CURRENT OCCUPANT | | CA | 90640 | 5556 | 3-Occupant |
| 6180 | CURRENT OCCUPANT | | CA | 90640 | 5556 | 3-Occupant |
| 6181 | CURRENT OCCUPANT | | CA | 90640 | 5556 | 3-Occupant |
| 6182 | CURRENT OCCUPANT | | CA | 90640 | 5556 | 3-Occupant |
| 6183 | CURRENT OCCUPANT | | CA | 90640 | 5556 | 3-Occupant |
| 6184 | CURRENT OCCUPANT | | CA | 90640 | 5556 | 3-Occupant |
| 6185 | CURRENT OCCUPANT | | CA | 90640 | 5556 | 3-Occupant |
| 6186 | CURRENT OCCUPANT | | CA | 90640 | 5557 | 3-Occupant |
| 6187 | CURRENT OCCUPANT | | CA | 90640 | 5557 | 3-Occupant |
| 6188 | CURRENT OCCUPANT | | CA | 90640 | 5557 | 3-Occupant |
| 6189 | CURRENT OCCUPANT | | CA | 90640 | 5557 | 3-Occupant |
| 6190 | CURRENT OCCUPANT | | CA | 90640 | 5557 | 3-Occupant |
| 6191 | CURRENT OCCUPANT | | CA | 90640 | 5557 | 3-Occupant |
| 6192 | CURRENT OCCUPANT | | CA | 90640 | 5557 | 3-Occupant |
| 6193 | CURRENT OCCUPANT | | CA | 90640 | 5557 | 3-Occupant |
| 6194 | CURRENT OCCUPANT | | CA | 90640 | 5594 | 3-Occupant |
| 6195 | CURRENT OCCUPANT | | CA | 90640 | 5594 | 3-Occupant |
| 6196 | CURRENT OCCUPANT | | CA | 90640 | 5594 | 3-Occupant |
| 6197 | CURRENT OCCUPANT | | CA | 90640 | 5594 | 3-Occupant |
| 6198 | CURRENT OCCUPANT | | CA | 90640 | 5594 | 3-Occupant |
| 6199 | CURRENT OCCUPANT | | CA | 90640 | 5594 | 3-Occupant |
| 6200 | CURRENT OCCUPANT | | CA | 90640 | 5594 | 3-Occupant |
| 6201 | CURRENT OCCUPANT | | CA | 90640 | 5595 | 3-Occupant |
| 6202 | CURRENT OCCUPANT | | CA | 90640 | 5595 | 3-Occupant |
| 6203 | CURRENT OCCUPANT | | CA | 90640 | 5595 | 3-Occupant |
| 6204 | CURRENT OCCUPANT | | CA | 90640 | 5595 | 3-Occupant |
| 6205 | CURRENT OCCUPANT | | CA | 90640 | 5595 | 3-Occupant |
| 6206 | CURRENT OCCUPANT | | CA | 90640 | 5595 | 3-Occupant |
| 6207 | CURRENT OCCUPANT | | CA | 90640 | 5595 | 3-Occupant |
| 6208 | CURRENT OCCUPANT | | CA | 90640 | 5595 | 3-Occupant |

Eastside Transit Corridor Phase 2 Project
November 2021 Community Meetings - Mailing List for Montebello-Specific Meeting
*(Redacted mailing addresses)*

| No. | OWNER NAME | OWNER 2 | M_STATE | M_ZIP | M_ZIP4 | Type |
|---|---|---|---|---|---|---|
| 6209 | CURRENT OCCUPANT | | CA | 90640 | 5558 | 3-Occupant |
| 6210 | CURRENT OCCUPANT | | CA | 90640 | 5558 | 3-Occupant |
| 6211 | CURRENT OCCUPANT | | CA | 90640 | 5558 | 3-Occupant |
| 6212 | CURRENT OCCUPANT | | CA | 90640 | 5558 | 3-Occupant |
| 6213 | CURRENT OCCUPANT | | CA | 90640 | 5558 | 3-Occupant |
| 6214 | CURRENT OCCUPANT | | CA | 90640 | 5558 | 3-Occupant |
| 6215 | CURRENT OCCUPANT | | CA | 90640 | 5558 | 3-Occupant |
| 6216 | CURRENT OCCUPANT | | CA | 90640 | 5559 | 3-Occupant |
| 6217 | CURRENT OCCUPANT | | CA | 90640 | 5559 | 3-Occupant |
| 6218 | CURRENT OCCUPANT | | CA | 90640 | 5559 | 3-Occupant |
| 6219 | CURRENT OCCUPANT | | CA | 90640 | 5559 | 3-Occupant |
| 6220 | CURRENT OCCUPANT | | CA | 90640 | 5559 | 3-Occupant |
| 6221 | CURRENT OCCUPANT | | CA | 90640 | 5559 | 3-Occupant |
| 6222 | CURRENT OCCUPANT | | CA | 90640 | 5559 | 3-Occupant |
| 6223 | CURRENT OCCUPANT | | CA | 90640 | 5559 | 3-Occupant |
| 6224 | CURRENT OCCUPANT | | CA | 90640 | 5596 | 3-Occupant |
| 6225 | CURRENT OCCUPANT | | CA | 90640 | 5596 | 3-Occupant |
| 6226 | CURRENT OCCUPANT | | CA | 90640 | 5596 | 3-Occupant |
| 6227 | CURRENT OCCUPANT | | CA | 90640 | 5596 | 3-Occupant |
| 6228 | CURRENT OCCUPANT | | CA | 90640 | 5596 | 3-Occupant |
| 6229 | CURRENT OCCUPANT | | CA | 90640 | 5596 | 3-Occupant |
| 6230 | CURRENT OCCUPANT | | CA | 90640 | 5596 | 3-Occupant |
| 6231 | CURRENT OCCUPANT | | CA | 90640 | 5597 | 3-Occupant |
| 6232 | CURRENT OCCUPANT | | CA | 90640 | 5597 | 3-Occupant |
| 6233 | CURRENT OCCUPANT | | CA | 90640 | 5597 | 3-Occupant |
| 6234 | CURRENT OCCUPANT | | CA | 90640 | 5597 | 3-Occupant |
| 6235 | CURRENT OCCUPANT | | CA | 90640 | 5597 | 3-Occupant |
| 6236 | CURRENT OCCUPANT | | CA | 90640 | 5597 | 3-Occupant |
| 6237 | CURRENT OCCUPANT | | CA | 90640 | 5597 | 3-Occupant |
| 6238 | CURRENT OCCUPANT | | CA | 90640 | 5597 | 3-Occupant |
| 6239 | CURRENT OCCUPANT | | CA | 90640 | 5500 | 3-Occupant |
| 6240 | CURRENT OCCUPANT | | CA | 90640 | 5500 | 3-Occupant |

Eastside Transit Corridor Phase 2 Project
November 2021 Community Meetings - Mailing List for Montebello-Specific Meeting
*(Redacted mailing addresses)*

| No. | OWNER NAME | OWNER 2 | M_STATE | M_ZIP | M_ZIP4 | Type |
|---|---|---|---|---|---|---|
| 6241 | CURRENT OCCUPANT | | CA | 90640 | 5500 | 3-Occupant |
| 6242 | CURRENT OCCUPANT | | CA | 90640 | 5500 | 3-Occupant |
| 6243 | CURRENT OCCUPANT | | CA | 90640 | 5573 | 3-Occupant |
| 6244 | CURRENT OCCUPANT | | CA | 90640 | 5573 | 3-Occupant |
| 6245 | CURRENT OCCUPANT | | CA | 90640 | 5573 | 3-Occupant |
| 6246 | CURRENT OCCUPANT | | CA | 90640 | 5573 | 3-Occupant |
| 6247 | CURRENT OCCUPANT | | CA | 90640 | 5574 | 3-Occupant |
| 6248 | CURRENT OCCUPANT | | CA | 90640 | 5574 | 3-Occupant |
| 6249 | CURRENT OCCUPANT | | CA | 90640 | 5574 | 3-Occupant |
| 6250 | CURRENT OCCUPANT | | CA | 90640 | 5574 | 3-Occupant |
| 6251 | CURRENT OCCUPANT | | CA | 90640 | 5586 | 3-Occupant |
| 6252 | CURRENT OCCUPANT | | CA | 90640 | 5586 | 3-Occupant |
| 6253 | CURRENT OCCUPANT | | CA | 90640 | 5586 | 3-Occupant |
| 6254 | CURRENT OCCUPANT | | CA | 90640 | 5586 | 3-Occupant |
| 6255 | CURRENT OCCUPANT | | CA | 90640 | 5598 | 3-Occupant |
| 6256 | CURRENT OCCUPANT | | CA | 90640 | 5598 | 3-Occupant |
| 6257 | CURRENT OCCUPANT | | CA | 90640 | 5598 | 3-Occupant |
| 6258 | CURRENT OCCUPANT | | CA | 90640 | 5598 | 3-Occupant |
| 6259 | CURRENT OCCUPANT | | CA | 90640 | 5599 | 3-Occupant |
| 6260 | CURRENT OCCUPANT | | CA | 90640 | 5599 | 3-Occupant |
| 6261 | CURRENT OCCUPANT | | CA | 90640 | 5599 | 3-Occupant |
| 6262 | CURRENT OCCUPANT | | CA | 90640 | 5599 | 3-Occupant |
| 6263 | CURRENT OCCUPANT | | CA | 90640 | 5521 | 3-Occupant |
| 6264 | CURRENT OCCUPANT | | CA | 90640 | 5521 | 3-Occupant |
| 6265 | CURRENT OCCUPANT | | CA | 90640 | 5521 | 3-Occupant |
| 6266 | CURRENT OCCUPANT | | CA | 90640 | 6800 | 3-Occupant |
| 6267 | CURRENT OCCUPANT | | CA | 90640 | 6800 | 3-Occupant |
| 6268 | CURRENT OCCUPANT | | CA | 90640 | 6800 | 3-Occupant |
| 6269 | CURRENT OCCUPANT | | CA | 90640 | 5548 | 3-Occupant |
| 6270 | CURRENT OCCUPANT | | CA | 90640 | 5548 | 3-Occupant |
| 6271 | CURRENT OCCUPANT | | CA | 90640 | 5549 | 3-Occupant |
| 6272 | CURRENT OCCUPANT | | CA | 90640 | 5549 | 3-Occupant |

Eastside Transit Corridor Phase 2 Project
November 2021 Community Meetings - Mailing List for Montebello-Specific Meeting
*(Redacted mailing addresses)*

| No. | OWNER NAME | OWNER 2 | M_STATE | M_ZIP | M_ZIP4 | Type |
|---|---|---|---|---|---|---|
| 6273 | CURRENT OCCUPANT | | CA | 90640 | 5549 | 3-Occupant |
| 6274 | CURRENT OCCUPANT | | CA | 90640 | 5515 | 3-Occupant |
| 6275 | CURRENT OCCUPANT | | CA | 90640 | 5515 | 3-Occupant |
| 6276 | CURRENT OCCUPANT | | CA | 90640 | 5515 | 3-Occupant |
| 6277 | CURRENT OCCUPANT | | CA | 90640 | 5939 | 3-Occupant |
| 6278 | CURRENT OCCUPANT | | CA | 90640 | 5516 | 3-Occupant |
| 6279 | CURRENT OCCUPANT | | CA | 90640 | 5516 | 3-Occupant |
| 6280 | CURRENT OCCUPANT | | CA | 90640 | 5516 | 3-Occupant |
| 6281 | CURRENT OCCUPANT | | CA | 90640 | 5502 | 3-Occupant |
| 6282 | CURRENT OCCUPANT | | CA | 90640 | 5743 | 3-Occupant |
| 6283 | CURRENT OCCUPANT | | CA | 90640 | 5743 | 3-Occupant |
| 6284 | CURRENT OCCUPANT | | CA | 90640 | 5043 | 3-Occupant |
| 6285 | CURRENT OCCUPANT | | CA | 90640 | 5043 | 3-Occupant |
| 6286 | CURRENT OCCUPANT | | CA | 90640 | 5043 | 3-Occupant |
| 6287 | CURRENT OCCUPANT | | CA | 90640 | 5036 | 3-Occupant |
| 6288 | CURRENT OCCUPANT | | CA | 90640 | 5036 | 3-Occupant |
| 6289 | CURRENT OCCUPANT | | CA | 90640 | 5036 | 3-Occupant |
| 6290 | CURRENT OCCUPANT | | CA | 90640 | 5053 | 3-Occupant |
| 6291 | CURRENT OCCUPANT | | CA | 90640 | 5053 | 3-Occupant |
| 6292 | CURRENT OCCUPANT | | CA | 90640 | 5053 | 3-Occupant |
| 6293 | CURRENT OCCUPANT | | CA | 90640 | 5053 | 3-Occupant |
| 6294 | CURRENT OCCUPANT | | CA | 90640 | 5035 | 3-Occupant |
| 6295 | CURRENT OCCUPANT | | CA | 90640 | 5035 | 3-Occupant |
| 6296 | CURRENT OCCUPANT | | CA | 90640 | 5035 | 3-Occupant |
| 6297 | CURRENT OCCUPANT | | CA | 90640 | 5035 | 3-Occupant |
| 6298 | CURRENT OCCUPANT | | CA | 90640 | 5035 | 3-Occupant |
| 6299 | CURRENT OCCUPANT | | CA | 90640 | 5035 | 3-Occupant |
| 6300 | CURRENT OCCUPANT | | CA | 90640 | 5035 | 3-Occupant |
| 6301 | CURRENT OCCUPANT | | CA | 90640 | 5035 | 3-Occupant |
| 6302 | CURRENT OCCUPANT | | CA | 90640 | 5035 | 3-Occupant |
| 6303 | CURRENT OCCUPANT | | CA | 90640 | 5035 | 3-Occupant |
| 6304 | CURRENT OCCUPANT | | CA | 90640 | 5035 | 3-Occupant |

Eastside Transit Corridor Phase 2 Project
November 2021 Community Meetings - Mailing List for Montebello-Specific Meeting
*(Redacted mailing addresses)*

| No. | OWNER NAME | OWNER 2 | M_STATE | M_ZIP | M_ZIP4 | Type |
|---|---|---|---|---|---|---|
| 6305 | CURRENT OCCUPANT | | CA | 90640 | 5035 | 3-Occupant |
| 6306 | CURRENT OCCUPANT | | CA | 90640 | 5035 | 3-Occupant |
| 6307 | CURRENT OCCUPANT | | CA | 90640 | 5035 | 3-Occupant |
| 6308 | CURRENT OCCUPANT | | CA | 90640 | 5035 | 3-Occupant |
| 6309 | CURRENT OCCUPANT | | CA | 90640 | 5035 | 3-Occupant |
| 6310 | CURRENT OCCUPANT | | CA | 90640 | 5035 | 3-Occupant |
| 6311 | BUSINESS OWNER OR OCCUPANT | | CA | 90640 | 5004 | 3-Occupant |
| 6312 | BUSINESS OWNER OR OCCUPANT | | CA | 90640 | 5004 | 3-Occupant |
| 6313 | BUSINESS OWNER OR OCCUPANT | | CA | 90640 | 5004 | 3-Occupant |
| 6314 | BUSINESS OWNER OR OCCUPANT | | CA | 90640 | 5014 | 3-Occupant |
| 6315 | BUSINESS OWNER OR OCCUPANT | | CA | 90640 | 5014 | 3-Occupant |
| 6316 | BUSINESS OWNER OR OCCUPANT | | CA | 90640 | 5014 | 3-Occupant |
| 6317 | BUSINESS OWNER OR OCCUPANT | | CA | 90640 | 5014 | 3-Occupant |
| 6318 | CURRENT OCCUPANT | | CA | 90640 | 5013 | 3-Occupant |
| 6319 | BUSINESS OWNER OR OCCUPANT | | CA | 90640 | 5013 | 3-Occupant |
| 6320 | CURRENT OCCUPANT | | CA | 90640 | 5013 | 3-Occupant |
| 6321 | CURRENT OCCUPANT | | CA | 90640 | 5006 | 3-Occupant |
| 6322 | CURRENT OCCUPANT | | CA | 90640 | 5009 | 3-Occupant |
| 6323 | CURRENT OCCUPANT | | CA | 90640 | 5009 | 3-Occupant |
| 6324 | CURRENT OCCUPANT | | CA | 90640 | 5009 | 3-Occupant |
| 6325 | CURRENT OCCUPANT | | CA | 90640 | 5009 | 3-Occupant |
| 6326 | CURRENT OCCUPANT | | CA | 90640 | 5009 | 3-Occupant |
| 6327 | CURRENT OCCUPANT | | CA | 90640 | 5009 | 3-Occupant |
| 6328 | CURRENT OCCUPANT | | CA | 90640 | 5009 | 3-Occupant |
| 6329 | CURRENT OCCUPANT | | CA | 90640 | 5009 | 3-Occupant |
| 6330 | CURRENT OCCUPANT | | CA | 90640 | 5055 | 3-Occupant |
| 6331 | CURRENT OCCUPANT | | CA | 90640 | 5055 | 3-Occupant |
| 6332 | CURRENT OCCUPANT | | CA | 90640 | 5055 | 3-Occupant |
| 6333 | CURRENT OCCUPANT | | CA | 90640 | 5055 | 3-Occupant |
| 6334 | CURRENT OCCUPANT | | CA | 90640 | 5007 | 3-Occupant |
| 6335 | CURRENT OCCUPANT | | CA | 90640 | 4543 | 3-Occupant |
| 6336 | CURRENT OCCUPANT | | CA | 90640 | 4543 | 3-Occupant |

Eastside Transit Corridor Phase 2 Project
November 2021 Community Meetings - Mailing List for Montebello-Specific Meeting
*(Redacted mailing addresses)*

| No. | OWNER NAME | OWNER 2 | M_STATE | M_ZIP | M_ZIP4 | Type |
|---|---|---|---|---|---|---|
| 6337 | CURRENT OCCUPANT | | CA | 90640 | 4520 | 3-Occupant |
| 6338 | CURRENT OCCUPANT | | CA | 90640 | 4516 | 3-Occupant |
| 6339 | CURRENT OCCUPANT | | CA | 90640 | 4516 | 3-Occupant |
| 6340 | CURRENT OCCUPANT | | CA | 90640 | 4564 | 3-Occupant |
| 6341 | CURRENT OCCUPANT | | CA | 90640 | 4564 | 3-Occupant |
| 6342 | CURRENT OCCUPANT | | CA | 90640 | 4564 | 3-Occupant |
| 6343 | CURRENT OCCUPANT | | CA | 90640 | 4564 | 3-Occupant |
| 6344 | CURRENT OCCUPANT | | CA | 90640 | 4564 | 3-Occupant |
| 6345 | CURRENT OCCUPANT | | CA | 90640 | 4519 | 3-Occupant |
| 6346 | CURRENT OCCUPANT | | CA | 90640 | 4533 | 3-Occupant |
| 6347 | CURRENT OCCUPANT | | CA | 90640 | 4549 | 3-Occupant |
| 6348 | CURRENT OCCUPANT | | CA | 90640 | 4549 | 3-Occupant |
| 6349 | CURRENT OCCUPANT | | CA | 90640 | 4549 | 3-Occupant |
| 6350 | CURRENT OCCUPANT | | CA | 90640 | 4549 | 3-Occupant |
| 6351 | CURRENT OCCUPANT | | CA | 90640 | 4544 | 3-Occupant |
| 6352 | CURRENT OCCUPANT | | CA | 90640 | 4544 | 3-Occupant |
| 6353 | CURRENT OCCUPANT | | CA | 90640 | 4544 | 3-Occupant |
| 6354 | CURRENT OCCUPANT | | CA | 90640 | 4544 | 3-Occupant |
| 6355 | CURRENT OCCUPANT | | CA | 90640 | 4544 | 3-Occupant |
| 6356 | CURRENT OCCUPANT | | CA | 90640 | 4544 | 3-Occupant |
| 6357 | CURRENT OCCUPANT | | CA | 90640 | 4544 | 3-Occupant |
| 6358 | CURRENT OCCUPANT | | CA | 90640 | 4544 | 3-Occupant |
| 6359 | CURRENT OCCUPANT | | CA | 90640 | 4544 | 3-Occupant |
| 6360 | CURRENT OCCUPANT | | CA | 90640 | 4559 | 3-Occupant |
| 6361 | CURRENT OCCUPANT | | CA | 90640 | 4559 | 3-Occupant |
| 6362 | CURRENT OCCUPANT | | CA | 90640 | 4559 | 3-Occupant |
| 6363 | CURRENT OCCUPANT | | CA | 90640 | 4545 | 3-Occupant |
| 6364 | CURRENT OCCUPANT | | CA | 90640 | 4545 | 3-Occupant |
| 6365 | CURRENT OCCUPANT | | CA | 90640 | 4545 | 3-Occupant |
| 6366 | CURRENT OCCUPANT | | CA | 90640 | 4545 | 3-Occupant |
| 6367 | CURRENT OCCUPANT | | CA | 90640 | 4545 | 3-Occupant |
| 6368 | CURRENT OCCUPANT | | CA | 90640 | 4545 | 3-Occupant |

Eastside Transit Corridor Phase 2 Project
November 2021 Community Meetings - Mailing List for Montebello-Specific Meeting
*(Redacted mailing addresses)*

| No. | OWNER NAME | OWNER 2 | M_STATE | M_ZIP | M_ZIP4 | Type |
|---|---|---|---|---|---|---|
| 6369 | CURRENT OCCUPANT | | CA | 90640 | 4545 | 3-Occupant |
| 6370 | CURRENT OCCUPANT | | CA | 90640 | 4545 | 3-Occupant |
| 6371 | CURRENT OCCUPANT | | CA | 90640 | 4545 | 3-Occupant |
| 6372 | CURRENT OCCUPANT | | CA | 90640 | 4545 | 3-Occupant |
| 6373 | CURRENT OCCUPANT | | CA | 90640 | 4545 | 3-Occupant |
| 6374 | CURRENT OCCUPANT | | CA | 90640 | 4545 | 3-Occupant |
| 6375 | CURRENT OCCUPANT | | CA | 90640 | 4545 | 3-Occupant |
| 6376 | CURRENT OCCUPANT | | CA | 90640 | 4545 | 3-Occupant |
| 6377 | CURRENT OCCUPANT | | CA | 90640 | 4545 | 3-Occupant |
| 6378 | CURRENT OCCUPANT | | CA | 90640 | 4545 | 3-Occupant |
| 6379 | CURRENT OCCUPANT | | CA | 90640 | 4545 | 3-Occupant |
| 6380 | CURRENT OCCUPANT | | CA | 90640 | 4545 | 3-Occupant |
| 6381 | CURRENT OCCUPANT | | CA | 90640 | 4545 | 3-Occupant |
| 6382 | CURRENT OCCUPANT | | CA | 90640 | 4545 | 3-Occupant |
| 6383 | CURRENT OCCUPANT | | CA | 90640 | 4546 | 3-Occupant |
| 6384 | CURRENT OCCUPANT | | CA | 90640 | 4546 | 3-Occupant |
| 6385 | CURRENT OCCUPANT | | CA | 90640 | 4546 | 3-Occupant |
| 6386 | CURRENT OCCUPANT | | CA | 90640 | 4525 | 3-Occupant |
| 6387 | CURRENT OCCUPANT | | CA | 90640 | 4561 | 3-Occupant |
| 6388 | CURRENT OCCUPANT | | CA | 90640 | 4561 | 3-Occupant |
| 6389 | CURRENT OCCUPANT | | CA | 90640 | 4561 | 3-Occupant |
| 6390 | CURRENT OCCUPANT | | CA | 90640 | 4562 | 3-Occupant |
| 6391 | CURRENT OCCUPANT | | CA | 90640 | 4562 | 3-Occupant |
| 6392 | CURRENT OCCUPANT | | CA | 90640 | 4562 | 3-Occupant |
| 6393 | CURRENT OCCUPANT | | CA | 90640 | 4562 | 3-Occupant |
| 6394 | CURRENT OCCUPANT | | CA | 90640 | 4562 | 3-Occupant |
| 6395 | CURRENT OCCUPANT | | CA | 90640 | 4540 | 3-Occupant |
| 6396 | CURRENT OCCUPANT | | CA | 90640 | 4542 | 3-Occupant |
| 6397 | CURRENT OCCUPANT | | CA | 90640 | 4542 | 3-Occupant |
| 6398 | CURRENT OCCUPANT | | CA | 90640 | 4560 | 3-Occupant |
| 6399 | CURRENT OCCUPANT | | CA | 90640 | 4560 | 3-Occupant |
| 6400 | CURRENT OCCUPANT | | CA | 90640 | 4560 | 3-Occupant |

Eastside Transit Corridor Phase 2 Project
November 2021 Community Meetings - Mailing List for Montebello-Specific Meeting
*(Redacted mailing addresses)*

| No. | OWNER NAME | OWNER 2 | M_STATE | M_ZIP | M_ZIP4 | Type |
|---|---|---|---|---|---|---|
| 6401 | CURRENT OCCUPANT | | CA | 90640 | 4560 | 3-Occupant |
| 6402 | CURRENT OCCUPANT | | CA | 90640 | 4541 | 3-Occupant |
| 6403 | CURRENT OCCUPANT | | CA | 90640 | 4524 | 3-Occupant |
| 6404 | CURRENT OCCUPANT | | CA | 90640 | 4524 | 3-Occupant |
| 6405 | CURRENT OCCUPANT | | CA | 90640 | 4523 | 3-Occupant |
| 6406 | CURRENT OCCUPANT | | CA | 90640 | 4523 | 3-Occupant |
| 6407 | CURRENT OCCUPANT | | CA | 90640 | 4555 | 3-Occupant |
| 6408 | CURRENT OCCUPANT | | CA | 90640 | 4555 | 3-Occupant |
| 6409 | CURRENT OCCUPANT | | CA | 90640 | 4555 | 3-Occupant |
| 6410 | CURRENT OCCUPANT | | CA | 90640 | 4556 | 3-Occupant |
| 6411 | CURRENT OCCUPANT | | CA | 90640 | 4556 | 3-Occupant |
| 6412 | CURRENT OCCUPANT | | CA | 90640 | 4556 | 3-Occupant |
| 6413 | CURRENT OCCUPANT | | CA | 90640 | 4508 | 3-Occupant |
| 6414 | CURRENT OCCUPANT | | CA | 90640 | 4508 | 3-Occupant |
| 6415 | CURRENT OCCUPANT | | CA | 90640 | 4508 | 3-Occupant |
| 6416 | CURRENT OCCUPANT | | CA | 90640 | 4508 | 3-Occupant |
| 6417 | CURRENT OCCUPANT | | CA | 90640 | 4508 | 3-Occupant |
| 6418 | CURRENT OCCUPANT | | CA | 90640 | 4508 | 3-Occupant |
| 6419 | CURRENT OCCUPANT | | CA | 90640 | 4510 | 3-Occupant |
| 6420 | CURRENT OCCUPANT | | CA | 90640 | 4510 | 3-Occupant |
| 6421 | CURRENT OCCUPANT | | CA | 90640 | 4510 | 3-Occupant |
| 6422 | CURRENT OCCUPANT | | CA | 90640 | 4510 | 3-Occupant |
| 6423 | CURRENT OCCUPANT | | CA | 90640 | 4510 | 3-Occupant |
| 6424 | CURRENT OCCUPANT | | CA | 90640 | 4565 | 3-Occupant |
| 6425 | CURRENT OCCUPANT | | CA | 90640 | 4565 | 3-Occupant |
| 6426 | CURRENT OCCUPANT | | CA | 90640 | 4565 | 3-Occupant |
| 6427 | CURRENT OCCUPANT | | CA | 90640 | 4565 | 3-Occupant |
| 6428 | CURRENT OCCUPANT | | CA | 90640 | 4510 | 3-Occupant |
| 6429 | CURRENT OCCUPANT | | CA | 90640 | 4566 | 3-Occupant |
| 6430 | CURRENT OCCUPANT | | CA | 90640 | 4566 | 3-Occupant |
| 6431 | CURRENT OCCUPANT | | CA | 90640 | 4566 | 3-Occupant |
| 6432 | CURRENT OCCUPANT | | CA | 90640 | 4566 | 3-Occupant |

Eastside Transit Corridor Phase 2 Project
November 2021 Community Meetings - Mailing List for Montebello-Specific Meeting
*(Redacted mailing addresses)*

| No. | OWNER NAME | OWNER 2 | M_STATE | M_ZIP | M_ZIP4 | Type |
|---|---|---|---|---|---|---|
| 6433 | CURRENT OCCUPANT | | CA | 90640 | 4510 | 3-Occupant |
| 6434 | CURRENT OCCUPANT | | CA | 90640 | 4567 | 3-Occupant |
| 6435 | CURRENT OCCUPANT | | CA | 90640 | 4567 | 3-Occupant |
| 6436 | CURRENT OCCUPANT | | CA | 90640 | 4567 | 3-Occupant |
| 6437 | CURRENT OCCUPANT | | CA | 90640 | 4567 | 3-Occupant |
| 6438 | CURRENT OCCUPANT | | CA | 90640 | 4509 | 3-Occupant |
| 6439 | CURRENT OCCUPANT | | CA | 90640 | 4509 | 3-Occupant |
| 6440 | CURRENT OCCUPANT | | CA | 90640 | 4509 | 3-Occupant |
| 6441 | CURRENT OCCUPANT | | CA | 90640 | 4557 | 3-Occupant |
| 6442 | CURRENT OCCUPANT | | CA | 90640 | 4557 | 3-Occupant |
| 6443 | CURRENT OCCUPANT | | CA | 90640 | 4557 | 3-Occupant |
| 6444 | CURRENT OCCUPANT | | CA | 90640 | 4509 | 3-Occupant |
| 6445 | CURRENT OCCUPANT | | CA | 90640 | 4509 | 3-Occupant |
| 6446 | CURRENT OCCUPANT | | CA | 90640 | 4507 | 3-Occupant |
| 6447 | CURRENT OCCUPANT | | CA | 90640 | 4507 | 3-Occupant |
| 6448 | CURRENT OCCUPANT | | CA | 90640 | 4507 | 3-Occupant |
| 6449 | CURRENT OCCUPANT | | CA | 90640 | 4507 | 3-Occupant |
| 6450 | CURRENT OCCUPANT | | CA | 90640 | 4558 | 3-Occupant |
| 6451 | CURRENT OCCUPANT | | CA | 90640 | 4558 | 3-Occupant |
| 6452 | CURRENT OCCUPANT | | CA | 90640 | 4558 | 3-Occupant |
| 6453 | CURRENT OCCUPANT | | CA | 90640 | 4507 | 3-Occupant |
| 6454 | CURRENT OCCUPANT | | CA | 90640 | 4507 | 3-Occupant |
| 6455 | CURRENT OCCUPANT | | CA | 90640 | 4506 | 3-Occupant |
| 6456 | CURRENT OCCUPANT | | CA | 90640 | 4506 | 3-Occupant |
| 6457 | CURRENT OCCUPANT | | CA | 90640 | 4506 | 3-Occupant |
| 6458 | CURRENT OCCUPANT | | CA | 90640 | 4506 | 3-Occupant |
| 6459 | CURRENT OCCUPANT | | CA | 90640 | 4506 | 3-Occupant |
| 6460 | CURRENT OCCUPANT | | CA | 90640 | 4506 | 3-Occupant |
| 6461 | CURRENT OCCUPANT | | CA | 90640 | 4506 | 3-Occupant |
| 6462 | CURRENT OCCUPANT | | CA | 90640 | 4506 | 3-Occupant |
| 6463 | CURRENT OCCUPANT | | CA | 90640 | 4550 | 3-Occupant |
| 6464 | CURRENT OCCUPANT | | CA | 90640 | 4550 | 3-Occupant |

Eastside Transit Corridor Phase 2 Project
November 2021 Community Meetings - Mailing List for Montebello-Specific Meeting
*(Redacted mailing addresses)*

| No. | OWNER NAME | OWNER 2 | M_STATE | M_ZIP | M_ZIP4 | Type |
|---|---|---|---|---|---|---|
| 6465 | CURRENT OCCUPANT | | CA | 90640 | 4550 | 3-Occupant |
| 6466 | CURRENT OCCUPANT | | CA | 90640 | 4550 | 3-Occupant |
| 6467 | CURRENT OCCUPANT | | CA | 90640 | 4550 | 3-Occupant |
| 6468 | CURRENT OCCUPANT | | CA | 90640 | 4550 | 3-Occupant |
| 6469 | CURRENT OCCUPANT | | CA | 90640 | 4550 | 3-Occupant |
| 6470 | CURRENT OCCUPANT | | CA | 90640 | 4505 | 3-Occupant |
| 6471 | CURRENT OCCUPANT | | CA | 90640 | 4505 | 3-Occupant |
| 6472 | CURRENT OCCUPANT | | CA | 90640 | 4505 | 3-Occupant |
| 6473 | CURRENT OCCUPANT | | CA | 90640 | 4505 | 3-Occupant |
| 6474 | CURRENT OCCUPANT | | CA | 90640 | 4551 | 3-Occupant |
| 6475 | CURRENT OCCUPANT | | CA | 90640 | 4551 | 3-Occupant |
| 6476 | CURRENT OCCUPANT | | CA | 90640 | 4551 | 3-Occupant |
| 6477 | CURRENT OCCUPANT | | CA | 90640 | 4552 | 3-Occupant |
| 6478 | CURRENT OCCUPANT | | CA | 90640 | 4552 | 3-Occupant |
| 6479 | CURRENT OCCUPANT | | CA | 90640 | 4552 | 3-Occupant |
| 6480 | CURRENT OCCUPANT | | CA | 90640 | 4504 | 3-Occupant |
| 6481 | CURRENT OCCUPANT | | CA | 90640 | 4504 | 3-Occupant |
| 6482 | CURRENT OCCUPANT | | CA | 90640 | 4504 | 3-Occupant |
| 6483 | CURRENT OCCUPANT | | CA | 90640 | 4553 | 3-Occupant |
| 6484 | CURRENT OCCUPANT | | CA | 90640 | 4553 | 3-Occupant |
| 6485 | CURRENT OCCUPANT | | CA | 90640 | 4553 | 3-Occupant |
| 6486 | CURRENT OCCUPANT | | CA | 90640 | 4503 | 3-Occupant |
| 6487 | CURRENT OCCUPANT | | CA | 90640 | 4503 | 3-Occupant |
| 6488 | CURRENT OCCUPANT | | CA | 90640 | 4503 | 3-Occupant |
| 6489 | CURRENT OCCUPANT | | CA | 90640 | 4503 | 3-Occupant |
| 6490 | CURRENT OCCUPANT | | CA | 90640 | 4503 | 3-Occupant |
| 6491 | CURRENT OCCUPANT | | CA | 90640 | 4503 | 3-Occupant |
| 6492 | CURRENT OCCUPANT | | CA | 90640 | 4554 | 3-Occupant |
| 6493 | CURRENT OCCUPANT | | CA | 90640 | 4554 | 3-Occupant |
| 6494 | CURRENT OCCUPANT | | CA | 90640 | 4554 | 3-Occupant |
| 6495 | CURRENT OCCUPANT | | CA | 90640 | 4503 | 3-Occupant |
| 6496 | CURRENT OCCUPANT | | CA | 90640 | 4503 | 3-Occupant |

Eastside Transit Corridor Phase 2 Project
November 2021 Community Meetings - Mailing List for Montebello-Specific Meeting
*(Redacted mailing addresses)*

| No. | OWNER NAME | OWNER 2 | M_STATE | M_ZIP | M_ZIP4 | Type |
|---|---|---|---|---|---|---|
| 6497 | CURRENT OCCUPANT | | CA | 90640 | 4503 | 3-Occupant |
| 6498 | CURRENT OCCUPANT | | CA | 90640 | 4503 | 3-Occupant |
| 6499 | BUSINESS OWNER OR OCCUPANT | | CA | 90640 | 4503 | 3-Occupant |
| 6500 | BUSINESS OWNER OR OCCUPANT | | CA | 90640 | 4503 | 3-Occupant |
| 6501 | BUSINESS OWNER OR OCCUPANT | | CA | 90640 | 4503 | 3-Occupant |
| 6502 | CURRENT OCCUPANT | | CA | 90640 | 4946 | 3-Occupant |
| 6503 | CURRENT OCCUPANT | | CA | 90640 | 5001 | 3-Occupant |
| 6504 | CURRENT OCCUPANT | | CA | 90640 | 5001 | 3-Occupant |
| 6505 | CURRENT OCCUPANT | | CA | 90640 | 5001 | 3-Occupant |
| 6506 | CURRENT OCCUPANT | | CA | 90640 | 4945 | 3-Occupant |
| 6507 | CURRENT OCCUPANT | | CA | 90640 | 4902 | 3-Occupant |
| 6508 | CURRENT OCCUPANT | | CA | 90640 | 4902 | 3-Occupant |
| 6509 | CURRENT OCCUPANT | | CA | 90640 | 4902 | 3-Occupant |
| 6510 | CURRENT OCCUPANT | | CA | 90640 | 4958 | 3-Occupant |
| 6511 | CURRENT OCCUPANT | | CA | 90640 | 4958 | 3-Occupant |
| 6512 | CURRENT OCCUPANT | | CA | 90640 | 4958 | 3-Occupant |
| 6513 | CURRENT OCCUPANT | | CA | 90640 | 4958 | 3-Occupant |
| 6514 | CURRENT OCCUPANT | | CA | 90640 | 4902 | 3-Occupant |
| 6515 | CURRENT OCCUPANT | | CA | 90640 | 4902 | 3-Occupant |
| 6516 | CURRENT OCCUPANT | | CA | 90640 | 4902 | 3-Occupant |
| 6517 | CURRENT OCCUPANT | | CA | 90640 | 4901 | 3-Occupant |
| 6518 | CURRENT OCCUPANT | | CA | 90640 | 4901 | 3-Occupant |
| 6519 | CURRENT OCCUPANT | | CA | 90640 | 4903 | 3-Occupant |
| 6520 | CURRENT OCCUPANT | | CA | 90640 | 4960 | 3-Occupant |
| 6521 | CURRENT OCCUPANT | | CA | 90640 | 4935 | 3-Occupant |
| 6522 | CURRENT OCCUPANT | | CA | 90640 | 4933 | 3-Occupant |
| 6523 | CURRENT OCCUPANT | | CA | 90640 | 4970 | 3-Occupant |
| 6524 | CURRENT OCCUPANT | | CA | 90640 | 4970 | 3-Occupant |
| 6525 | CURRENT OCCUPANT | | CA | 90640 | 4970 | 3-Occupant |
| 6526 | CURRENT OCCUPANT | | CA | 90640 | 4955 | 3-Occupant |
| 6527 | CURRENT OCCUPANT | | CA | 90640 | 4913 | 3-Occupant |
| 6528 | CURRENT OCCUPANT | | CA | 90640 | 4929 | 3-Occupant |

Eastside Transit Corridor Phase 2 Project
November 2021 Community Meetings - Mailing List for Montebello-Specific Meeting
*(Redacted mailing addresses)*

| No. | OWNER NAME | OWNER 2 | M_STATE | M_ZIP | M_ZIP4 | Type |
|---|---|---|---|---|---|---|
| 6529 | CURRENT OCCUPANT | | CA | 90640 | 4929 | 3-Occupant |
| 6530 | CURRENT OCCUPANT | | CA | 90640 | 4915 | 3-Occupant |
| 6531 | CURRENT OCCUPANT | | CA | 90640 | 4957 | 3-Occupant |
| 6532 | CURRENT OCCUPANT | | CA | 90640 | 4948 | 3-Occupant |
| 6533 | CURRENT OCCUPANT | | CA | 90640 | 4923 | 3-Occupant |
| 6534 | CURRENT OCCUPANT | | CA | 90640 | 4923 | 3-Occupant |
| 6535 | CURRENT OCCUPANT | | CA | 90640 | 4908 | 3-Occupant |
| 6536 | CURRENT OCCUPANT | | CA | 90640 | 4910 | 3-Occupant |
| 6537 | CURRENT OCCUPANT | | CA | 90640 | 4910 | 3-Occupant |
| 6538 | CURRENT OCCUPANT | | CA | 90640 | 4910 | 3-Occupant |
| 6539 | CURRENT OCCUPANT | | CA | 90640 | 4909 | 3-Occupant |
| 6540 | CURRENT OCCUPANT | | CA | 90640 | 4909 | 3-Occupant |
| 6541 | CURRENT OCCUPANT | | CA | 90640 | 4959 | 3-Occupant |
| 6542 | CURRENT OCCUPANT | | CA | 90640 | 4959 | 3-Occupant |
| 6543 | CURRENT OCCUPANT | | CA | 90640 | 6354 | 3-Occupant |
| 6544 | CURRENT OCCUPANT | | CA | 90640 | 6354 | 3-Occupant |
| 6545 | CURRENT OCCUPANT | | CA | 90640 | 6354 | 3-Occupant |
| 6546 | CURRENT OCCUPANT | | CA | 90640 | 6354 | 3-Occupant |
| 6547 | CURRENT OCCUPANT | | CA | 90640 | 6354 | 3-Occupant |
| 6548 | CURRENT OCCUPANT | | CA | 90640 | 6354 | 3-Occupant |
| 6549 | CURRENT OCCUPANT | | CA | 90640 | 6358 | 3-Occupant |
| 6550 | CURRENT OCCUPANT | | CA | 90640 | 6358 | 3-Occupant |
| 6551 | CURRENT OCCUPANT | | CA | 90640 | 6358 | 3-Occupant |
| 6552 | CURRENT OCCUPANT | | CA | 90640 | 6358 | 3-Occupant |
| 6553 | CURRENT OCCUPANT | | CA | 90640 | 6358 | 3-Occupant |
| 6554 | CURRENT OCCUPANT | | CA | 90640 | 6358 | 3-Occupant |
| 6555 | CURRENT OCCUPANT | | CA | 90640 | 6703 | 3-Occupant |
| 6556 | CURRENT OCCUPANT | | CA | 90640 | 6703 | 3-Occupant |
| 6557 | CURRENT OCCUPANT | | CA | 90640 | 6703 | 3-Occupant |
| 6558 | CURRENT OCCUPANT | | CA | 90640 | 6703 | 3-Occupant |
| 6559 | CURRENT OCCUPANT | | CA | 90640 | 6703 | 3-Occupant |
| 6560 | CURRENT OCCUPANT | | CA | 90640 | 6703 | 3-Occupant |

| No. | OWNER NAME | OWNER 2 | M_STATE | M_ZIP | M_ZIP4 | Type |
|---|---|---|---|---|---|---|
| 6561 | CURRENT OCCUPANT | | CA | 90640 | 6704 | 3-Occupant |
| 6562 | CURRENT OCCUPANT | | CA | 90640 | 6704 | 3-Occupant |
| 6563 | CURRENT OCCUPANT | | CA | 90640 | 6704 | 3-Occupant |
| 6564 | CURRENT OCCUPANT | | CA | 90640 | 6704 | 3-Occupant |
| 6565 | CURRENT OCCUPANT | | CA | 90640 | 6704 | 3-Occupant |
| 6566 | CURRENT OCCUPANT | | CA | 90640 | 6704 | 3-Occupant |
| 6567 | CURRENT OCCUPANT | | CA | 90640 | 6705 | 3-Occupant |
| 6568 | CURRENT OCCUPANT | | CA | 90640 | 6705 | 3-Occupant |
| 6569 | CURRENT OCCUPANT | | CA | 90640 | 6705 | 3-Occupant |
| 6570 | CURRENT OCCUPANT | | CA | 90640 | 6705 | 3-Occupant |
| 6571 | CURRENT OCCUPANT | | CA | 90640 | 6705 | 3-Occupant |
| 6572 | CURRENT OCCUPANT | | CA | 90640 | 6705 | 3-Occupant |
| 6573 | CURRENT OCCUPANT | | CA | 90640 | 6706 | 3-Occupant |
| 6574 | CURRENT OCCUPANT | | CA | 90640 | 6706 | 3-Occupant |
| 6575 | CURRENT OCCUPANT | | CA | 90640 | 6706 | 3-Occupant |
| 6576 | CURRENT OCCUPANT | | CA | 90640 | 6706 | 3-Occupant |
| 6577 | CURRENT OCCUPANT | | CA | 90640 | 6706 | 3-Occupant |
| 6578 | CURRENT OCCUPANT | | CA | 90640 | 6706 | 3-Occupant |
| 6579 | CURRENT OCCUPANT | | CA | 90640 | 6707 | 3-Occupant |
| 6580 | CURRENT OCCUPANT | | CA | 90640 | 6707 | 3-Occupant |
| 6581 | CURRENT OCCUPANT | | CA | 90640 | 6707 | 3-Occupant |
| 6582 | CURRENT OCCUPANT | | CA | 90640 | 6707 | 3-Occupant |
| 6583 | CURRENT OCCUPANT | | CA | 90640 | 6707 | 3-Occupant |
| 6584 | CURRENT OCCUPANT | | CA | 90640 | 6707 | 3-Occupant |
| 6585 | CURRENT OCCUPANT | | CA | 90640 | 6708 | 3-Occupant |
| 6586 | CURRENT OCCUPANT | | CA | 90640 | 6708 | 3-Occupant |
| 6587 | CURRENT OCCUPANT | | CA | 90640 | 6708 | 3-Occupant |
| 6588 | CURRENT OCCUPANT | | CA | 90640 | 6708 | 3-Occupant |
| 6589 | CURRENT OCCUPANT | | CA | 90640 | 6708 | 3-Occupant |
| 6590 | CURRENT OCCUPANT | | CA | 90640 | 6359 | 3-Occupant |
| 6591 | CURRENT OCCUPANT | | CA | 90640 | 6359 | 3-Occupant |
| 6592 | CURRENT OCCUPANT | | CA | 90640 | 6359 | 3-Occupant |

Eastside Transit Corridor Phase 2 Project
November 2021 Community Meetings - Mailing List for Montebello-Specific Meeting
*(Redacted mailing addresses)*

| No. | OWNER NAME | OWNER 2 | M_STATE | M_ZIP | M_ZIP4 | Type |
|---|---|---|---|---|---|---|
| 6593 | CURRENT OCCUPANT | | CA | 90640 | 6359 | 3-Occupant |
| 6594 | CURRENT OCCUPANT | | CA | 90640 | 6355 | 3-Occupant |
| 6595 | CURRENT OCCUPANT | | CA | 90640 | 6355 | 3-Occupant |
| 6596 | CURRENT OCCUPANT | | CA | 90640 | 6355 | 3-Occupant |
| 6597 | CURRENT OCCUPANT | | CA | 90640 | 6355 | 3-Occupant |
| 6598 | CURRENT OCCUPANT | | CA | 90640 | 6355 | 3-Occupant |
| 6599 | CURRENT OCCUPANT | | CA | 90640 | 6359 | 3-Occupant |
| 6600 | CURRENT OCCUPANT | | CA | 90640 | 6359 | 3-Occupant |
| 6601 | CURRENT OCCUPANT | | CA | 90640 | 6359 | 3-Occupant |
| 6602 | CURRENT OCCUPANT | | CA | 90640 | 6359 | 3-Occupant |
| 6603 | CURRENT OCCUPANT | | CA | 90640 | 6359 | 3-Occupant |
| 6604 | CURRENT OCCUPANT | | CA | 90640 | 6355 | 3-Occupant |
| 6605 | CURRENT OCCUPANT | | CA | 90640 | 6355 | 3-Occupant |
| 6606 | CURRENT OCCUPANT | | CA | 90640 | 6355 | 3-Occupant |
| 6607 | CURRENT OCCUPANT | | CA | 90640 | 6355 | 3-Occupant |
| 6608 | CURRENT OCCUPANT | | CA | 90640 | 6355 | 3-Occupant |
| 6609 | CURRENT OCCUPANT | | CA | 90640 | 6359 | 3-Occupant |
| 6610 | CURRENT OCCUPANT | | CA | 90640 | 6359 | 3-Occupant |
| 6611 | CURRENT OCCUPANT | | CA | 90640 | 6359 | 3-Occupant |
| 6612 | CURRENT OCCUPANT | | CA | 90640 | 6359 | 3-Occupant |
| 6613 | CURRENT OCCUPANT | | CA | 90640 | 6359 | 3-Occupant |
| 6614 | CURRENT OCCUPANT | | CA | 90640 | 6355 | 3-Occupant |
| 6615 | CURRENT OCCUPANT | | CA | 90640 | 6355 | 3-Occupant |
| 6616 | CURRENT OCCUPANT | | CA | 90640 | 6355 | 3-Occupant |
| 6617 | CURRENT OCCUPANT | | CA | 90640 | 6355 | 3-Occupant |
| 6618 | CURRENT OCCUPANT | | CA | 90640 | 6355 | 3-Occupant |
| 6619 | CURRENT OCCUPANT | | CA | 90640 | 6342 | 3-Occupant |
| 6620 | CURRENT OCCUPANT | | CA | 90640 | 6342 | 3-Occupant |
| 6621 | CURRENT OCCUPANT | | CA | 90640 | 6342 | 3-Occupant |
| 6622 | CURRENT OCCUPANT | | CA | 90640 | 6342 | 3-Occupant |
| 6623 | CURRENT OCCUPANT | | CA | 90640 | 6342 | 3-Occupant |
| 6624 | CURRENT OCCUPANT | | CA | 90640 | 6342 | 3-Occupant |

Eastside Transit Corridor Phase 2 Project
November 2021 Community Meetings - Mailing List for Montebello-Specific Meeting
*(Redacted mailing addresses)*

| No. | OWNER NAME | OWNER 2 | M_STATE | M_ZIP | M_ZIP4 | Type |
|---|---|---|---|---|---|---|
| 6625 | CURRENT OCCUPANT | | CA | 90640 | 6342 | 3-Occupant |
| 6626 | CURRENT OCCUPANT | | CA | 90640 | 6343 | 3-Occupant |
| 6627 | CURRENT OCCUPANT | | CA | 90640 | 6343 | 3-Occupant |
| 6628 | CURRENT OCCUPANT | | CA | 90640 | 6343 | 3-Occupant |
| 6629 | CURRENT OCCUPANT | | CA | 90640 | 6343 | 3-Occupant |
| 6630 | CURRENT OCCUPANT | | CA | 90640 | 6343 | 3-Occupant |
| 6631 | CURRENT OCCUPANT | | CA | 90640 | 6343 | 3-Occupant |
| 6632 | CURRENT OCCUPANT | | CA | 90640 | 6343 | 3-Occupant |
| 6633 | CURRENT OCCUPANT | | CA | 90640 | 6342 | 3-Occupant |
| 6634 | CURRENT OCCUPANT | | CA | 90640 | 6342 | 3-Occupant |
| 6635 | CURRENT OCCUPANT | | CA | 90640 | 6342 | 3-Occupant |
| 6636 | CURRENT OCCUPANT | | CA | 90640 | 6342 | 3-Occupant |
| 6637 | CURRENT OCCUPANT | | CA | 90640 | 6342 | 3-Occupant |
| 6638 | CURRENT OCCUPANT | | CA | 90640 | 6342 | 3-Occupant |
| 6639 | CURRENT OCCUPANT | | CA | 90640 | 6343 | 3-Occupant |
| 6640 | CURRENT OCCUPANT | | CA | 90640 | 6343 | 3-Occupant |
| 6641 | CURRENT OCCUPANT | | CA | 90640 | 6343 | 3-Occupant |
| 6642 | CURRENT OCCUPANT | | CA | 90640 | 6343 | 3-Occupant |
| 6643 | CURRENT OCCUPANT | | CA | 90640 | 6343 | 3-Occupant |
| 6644 | CURRENT OCCUPANT | | CA | 90640 | 6343 | 3-Occupant |
| 6645 | CURRENT OCCUPANT | | CA | 90640 | 6344 | 3-Occupant |
| 6646 | CURRENT OCCUPANT | | CA | 90640 | 6344 | 3-Occupant |
| 6647 | CURRENT OCCUPANT | | CA | 90640 | 6344 | 3-Occupant |
| 6648 | CURRENT OCCUPANT | | CA | 90640 | 6344 | 3-Occupant |
| 6649 | CURRENT OCCUPANT | | CA | 90640 | 6344 | 3-Occupant |
| 6650 | CURRENT OCCUPANT | | CA | 90640 | 6344 | 3-Occupant |
| 6651 | CURRENT OCCUPANT | | CA | 90640 | 6345 | 3-Occupant |
| 6652 | CURRENT OCCUPANT | | CA | 90640 | 6345 | 3-Occupant |
| 6653 | CURRENT OCCUPANT | | CA | 90640 | 6345 | 3-Occupant |
| 6654 | CURRENT OCCUPANT | | CA | 90640 | 6345 | 3-Occupant |
| 6655 | CURRENT OCCUPANT | | CA | 90640 | 6345 | 3-Occupant |
| 6656 | CURRENT OCCUPANT | | CA | 90640 | 6345 | 3-Occupant |

Eastside Transit Corridor Phase 2 Project
November 2021 Community Meetings - Mailing List for Montebello-Specific Meeting
*(Redacted mailing addresses)*

| No. | OWNER NAME | OWNER 2 | M_STATE | M_ZIP | M_ZIP4 | Type |
|---|---|---|---|---|---|---|
| 6657 | CURRENT OCCUPANT | | CA | 90640 | 6344 | 3-Occupant |
| 6658 | CURRENT OCCUPANT | | CA | 90640 | 6344 | 3-Occupant |
| 6659 | CURRENT OCCUPANT | | CA | 90640 | 6344 | 3-Occupant |
| 6660 | CURRENT OCCUPANT | | CA | 90640 | 6344 | 3-Occupant |
| 6661 | CURRENT OCCUPANT | | CA | 90640 | 6344 | 3-Occupant |
| 6662 | CURRENT OCCUPANT | | CA | 90640 | 6344 | 3-Occupant |
| 6663 | CURRENT OCCUPANT | | CA | 90640 | 6344 | 3-Occupant |
| 6664 | CURRENT OCCUPANT | | CA | 90640 | 6345 | 3-Occupant |
| 6665 | CURRENT OCCUPANT | | CA | 90640 | 6345 | 3-Occupant |
| 6666 | CURRENT OCCUPANT | | CA | 90640 | 6345 | 3-Occupant |
| 6667 | CURRENT OCCUPANT | | CA | 90640 | 6345 | 3-Occupant |
| 6668 | CURRENT OCCUPANT | | CA | 90640 | 6345 | 3-Occupant |
| 6669 | CURRENT OCCUPANT | | CA | 90640 | 6345 | 3-Occupant |
| 6670 | CURRENT OCCUPANT | | CA | 90640 | 6345 | 3-Occupant |
| 6671 | CURRENT OCCUPANT | | CA | 90640 | 6702 | 3-Occupant |
| 6672 | CURRENT OCCUPANT | | CA | 90640 | 6702 | 3-Occupant |
| 6673 | CURRENT OCCUPANT | | CA | 90640 | 6702 | 3-Occupant |
| 6674 | CURRENT OCCUPANT | | CA | 90640 | 6702 | 3-Occupant |
| 6675 | CURRENT OCCUPANT | | CA | 90640 | 6702 | 3-Occupant |
| 6676 | CURRENT OCCUPANT | | CA | 90640 | 6702 | 3-Occupant |
| 6677 | CURRENT OCCUPANT | | CA | 90640 | 6702 | 3-Occupant |
| 6678 | CURRENT OCCUPANT | | CA | 90640 | 6702 | 3-Occupant |
| 6679 | CURRENT OCCUPANT | | CA | 90640 | 6330 | 3-Occupant |
| 6680 | CURRENT OCCUPANT | | CA | 90640 | 6356 | 3-Occupant |
| 6681 | CURRENT OCCUPANT | | CA | 90640 | 6356 | 3-Occupant |
| 6682 | CURRENT OCCUPANT | | CA | 90640 | 6356 | 3-Occupant |
| 6683 | CURRENT OCCUPANT | | CA | 90640 | 6356 | 3-Occupant |
| 6684 | CURRENT OCCUPANT | | CA | 90640 | 6356 | 3-Occupant |
| 6685 | CURRENT OCCUPANT | | CA | 90640 | 6356 | 3-Occupant |
| 6686 | CURRENT OCCUPANT | | CA | 90640 | 6360 | 3-Occupant |
| 6687 | CURRENT OCCUPANT | | CA | 90640 | 6360 | 3-Occupant |
| 6688 | CURRENT OCCUPANT | | CA | 90640 | 6360 | 3-Occupant |

Eastside Transit Corridor Phase 2 Project
November 2021 Community Meetings - Mailing List for Montebello-Specific Meeting
*(Redacted mailing addresses)*

| No. | OWNER NAME | OWNER 2 | M_STATE | M_ZIP | M_ZIP4 | Type |
|---|---|---|---|---|---|---|
| 6689 | CURRENT OCCUPANT | | CA | 90640 | 6360 | 3-Occupant |
| 6690 | CURRENT OCCUPANT | | CA | 90640 | 6360 | 3-Occupant |
| 6691 | CURRENT OCCUPANT | | CA | 90640 | 6360 | 3-Occupant |
| 6692 | CURRENT OCCUPANT | | CA | 90640 | 6387 | 3-Occupant |
| 6693 | CURRENT OCCUPANT | | CA | 90640 | 6387 | 3-Occupant |
| 6694 | CURRENT OCCUPANT | | CA | 90640 | 6387 | 3-Occupant |
| 6695 | CURRENT OCCUPANT | | CA | 90640 | 6388 | 3-Occupant |
| 6696 | CURRENT OCCUPANT | | CA | 90640 | 6388 | 3-Occupant |
| 6697 | CURRENT OCCUPANT | | CA | 90640 | 6388 | 3-Occupant |
| 6698 | CURRENT OCCUPANT | | CA | 90640 | 6388 | 3-Occupant |
| 6699 | CURRENT OCCUPANT | | CA | 90640 | 6388 | 3-Occupant |
| 6700 | CURRENT OCCUPANT | | CA | 90640 | 6388 | 3-Occupant |
| 6701 | CURRENT OCCUPANT | | CA | 90640 | 6701 | 3-Occupant |
| 6702 | CURRENT OCCUPANT | | CA | 90640 | 6701 | 3-Occupant |
| 6703 | CURRENT OCCUPANT | | CA | 90640 | 6701 | 3-Occupant |
| 6704 | CURRENT OCCUPANT | | CA | 90640 | 6701 | 3-Occupant |
| 6705 | CURRENT OCCUPANT | | CA | 90640 | 6701 | 3-Occupant |
| 6706 | CURRENT OCCUPANT | | CA | 90640 | 6370 | 3-Occupant |
| 6707 | CURRENT OCCUPANT | | CA | 90640 | 6370 | 3-Occupant |
| 6708 | CURRENT OCCUPANT | | CA | 90640 | 6370 | 3-Occupant |
| 6709 | CURRENT OCCUPANT | | CA | 90640 | 6370 | 3-Occupant |
| 6710 | CURRENT OCCUPANT | | CA | 90640 | 6370 | 3-Occupant |
| 6711 | CURRENT OCCUPANT | | CA | 90640 | 6370 | 3-Occupant |
| 6712 | CURRENT OCCUPANT | | CA | 90640 | 6333 | 3-Occupant |
| 6713 | CURRENT OCCUPANT | | CA | 90640 | 6333 | 3-Occupant |
| 6714 | CURRENT OCCUPANT | | CA | 90640 | 6333 | 3-Occupant |
| 6715 | CURRENT OCCUPANT | | CA | 90640 | 6333 | 3-Occupant |
| 6716 | CURRENT OCCUPANT | | CA | 90640 | 6333 | 3-Occupant |
| 6717 | CURRENT OCCUPANT | | CA | 90640 | 6333 | 3-Occupant |
| 6718 | CURRENT OCCUPANT | | CA | 90640 | 6384 | 3-Occupant |
| 6719 | CURRENT OCCUPANT | | CA | 90640 | 6384 | 3-Occupant |
| 6720 | CURRENT OCCUPANT | | CA | 90640 | 6384 | 3-Occupant |

Eastside Transit Corridor Phase 2 Project
November 2021 Community Meetings - Mailing List for Montebello-Specific Meeting
*(Redacted mailing addresses)*

| No. | OWNER NAME | OWNER 2 | M_STATE | M_ZIP | M_ZIP4 | Type |
|---|---|---|---|---|---|---|
| 6721 | CURRENT OCCUPANT | | CA | 90640 | 6385 | 3-Occupant |
| 6722 | CURRENT OCCUPANT | | CA | 90640 | 6385 | 3-Occupant |
| 6723 | CURRENT OCCUPANT | | CA | 90640 | 6385 | 3-Occupant |
| 6724 | CURRENT OCCUPANT | | CA | 90640 | 6385 | 3-Occupant |
| 6725 | CURRENT OCCUPANT | | CA | 90640 | 6385 | 3-Occupant |
| 6726 | CURRENT OCCUPANT | | CA | 90640 | 6386 | 3-Occupant |
| 6727 | CURRENT OCCUPANT | | CA | 90640 | 6386 | 3-Occupant |
| 6728 | CURRENT OCCUPANT | | CA | 90640 | 6386 | 3-Occupant |
| 6729 | CURRENT OCCUPANT | | CA | 90640 | 6386 | 3-Occupant |
| 6730 | CURRENT OCCUPANT | | CA | 90640 | 6386 | 3-Occupant |
| 6731 | CURRENT OCCUPANT | | CA | 90640 | 6386 | 3-Occupant |
| 6732 | CURRENT OCCUPANT | | CA | 90640 | 6334 | 3-Occupant |
| 6733 | CURRENT OCCUPANT | | CA | 90640 | 6334 | 3-Occupant |
| 6734 | CURRENT OCCUPANT | | CA | 90640 | 6334 | 3-Occupant |
| 6735 | CURRENT OCCUPANT | | CA | 90640 | 6334 | 3-Occupant |
| 6736 | CURRENT OCCUPANT | | CA | 90640 | 6716 | 3-Occupant |
| 6737 | CURRENT OCCUPANT | | CA | 90640 | 6716 | 3-Occupant |
| 6738 | CURRENT OCCUPANT | | CA | 90640 | 6716 | 3-Occupant |
| 6739 | CURRENT OCCUPANT | | CA | 90640 | 6716 | 3-Occupant |
| 6740 | CURRENT OCCUPANT | | CA | 90640 | 6335 | 3-Occupant |
| 6741 | CURRENT OCCUPANT | | CA | 90640 | 6335 | 3-Occupant |
| 6742 | CURRENT OCCUPANT | | CA | 90640 | 6335 | 3-Occupant |
| 6743 | CURRENT OCCUPANT | | CA | 90640 | 6335 | 3-Occupant |
| 6744 | CURRENT OCCUPANT | | CA | 90640 | 6717 | 3-Occupant |
| 6745 | CURRENT OCCUPANT | | CA | 90640 | 6717 | 3-Occupant |
| 6746 | CURRENT OCCUPANT | | CA | 90640 | 6717 | 3-Occupant |
| 6747 | CURRENT OCCUPANT | | CA | 90640 | 6717 | 3-Occupant |
| 6748 | CURRENT OCCUPANT | | CA | 90640 | 6735 | 3-Occupant |
| 6749 | CURRENT OCCUPANT | | CA | 90640 | 6735 | 3-Occupant |
| 6750 | CURRENT OCCUPANT | | CA | 90640 | 6735 | 3-Occupant |
| 6751 | CURRENT OCCUPANT | | CA | 90640 | 6735 | 3-Occupant |
| 6752 | CURRENT OCCUPANT | | CA | 90640 | 6735 | 3-Occupant |

Eastside Transit Corridor Phase 2 Project
November 2021 Community Meetings - Mailing List for Montebello-Specific Meeting
*(Redacted mailing addresses)*

| No. | OWNER NAME | OWNER 2 | M_STATE | M_ZIP | M_ZIP4 | Type |
|---|---|---|---|---|---|---|
| 6753 | CURRENT OCCUPANT | | CA | 90640 | 6739 | 3-Occupant |
| 6754 | CURRENT OCCUPANT | | CA | 90640 | 6739 | 3-Occupant |
| 6755 | CURRENT OCCUPANT | | CA | 90640 | 6739 | 3-Occupant |
| 6756 | CURRENT OCCUPANT | | CA | 90640 | 6739 | 3-Occupant |
| 6757 | CURRENT OCCUPANT | | CA | 90640 | 6739 | 3-Occupant |
| 6758 | CURRENT OCCUPANT | | CA | 90640 | 6736 | 3-Occupant |
| 6759 | CURRENT OCCUPANT | | CA | 90640 | 6736 | 3-Occupant |
| 6760 | CURRENT OCCUPANT | | CA | 90640 | 6736 | 3-Occupant |
| 6761 | CURRENT OCCUPANT | | CA | 90640 | 6736 | 3-Occupant |
| 6762 | CURRENT OCCUPANT | | CA | 90640 | 6736 | 3-Occupant |
| 6763 | CURRENT OCCUPANT | | CA | 90640 | 6742 | 3-Occupant |
| 6764 | CURRENT OCCUPANT | | CA | 90640 | 6740 | 3-Occupant |
| 6765 | CURRENT OCCUPANT | | CA | 90640 | 6740 | 3-Occupant |
| 6766 | CURRENT OCCUPANT | | CA | 90640 | 6740 | 3-Occupant |
| 6767 | CURRENT OCCUPANT | | CA | 90640 | 6740 | 3-Occupant |
| 6768 | CURRENT OCCUPANT | | CA | 90640 | 6741 | 3-Occupant |
| 6769 | CURRENT OCCUPANT | | CA | 90640 | 6741 | 3-Occupant |
| 6770 | CURRENT OCCUPANT | | CA | 90640 | 6741 | 3-Occupant |
| 6771 | CURRENT OCCUPANT | | CA | 90640 | 6741 | 3-Occupant |
| 6772 | CURRENT OCCUPANT | | CA | 90640 | 6741 | 3-Occupant |
| 6773 | CURRENT OCCUPANT | | CA | 90640 | 6743 | 3-Occupant |
| 6774 | CURRENT OCCUPANT | | CA | 90640 | 6743 | 3-Occupant |
| 6775 | CURRENT OCCUPANT | | CA | 90640 | 6743 | 3-Occupant |
| 6776 | CURRENT OCCUPANT | | CA | 90640 | 6743 | 3-Occupant |
| 6777 | CURRENT OCCUPANT | | CA | 90640 | 6743 | 3-Occupant |
| 6778 | CURRENT OCCUPANT | | CA | 90640 | 6737 | 3-Occupant |
| 6779 | CURRENT OCCUPANT | | CA | 90640 | 6737 | 3-Occupant |
| 6780 | CURRENT OCCUPANT | | CA | 90640 | 6737 | 3-Occupant |
| 6781 | CURRENT OCCUPANT | | CA | 90640 | 6737 | 3-Occupant |
| 6782 | CURRENT OCCUPANT | | CA | 90640 | 6738 | 3-Occupant |
| 6783 | CURRENT OCCUPANT | | CA | 90640 | 6365 | 3-Occupant |
| 6784 | CURRENT OCCUPANT | | CA | 90640 | 6365 | 3-Occupant |

Eastside Transit Corridor Phase 2 Project
November 2021 Community Meetings - Mailing List for Montebello-Specific Meeting
*(Redacted mailing addresses)*

| No. | OWNER NAME | OWNER 2 | M_STATE | M_ZIP | M_ZIP4 | Type |
|---|---|---|---|---|---|---|
| 6785 | CURRENT OCCUPANT | | CA | 90640 | 6365 | 3-Occupant |
| 6786 | CURRENT OCCUPANT | | CA | 90640 | 6365 | 3-Occupant |
| 6787 | CURRENT OCCUPANT | | CA | 90640 | 6365 | 3-Occupant |
| 6788 | CURRENT OCCUPANT | | CA | 90640 | 3616 | 3-Occupant |
| 6789 | CURRENT OCCUPANT | | CA | 90640 | 6361 | 3-Occupant |
| 6790 | CURRENT OCCUPANT | | CA | 90640 | 6361 | 3-Occupant |
| 6791 | CURRENT OCCUPANT | | CA | 90640 | 6361 | 3-Occupant |
| 6792 | CURRENT OCCUPANT | | CA | 90640 | 6362 | 3-Occupant |
| 6793 | CURRENT OCCUPANT | | CA | 90640 | 6362 | 3-Occupant |
| 6794 | CURRENT OCCUPANT | | CA | 90640 | 6362 | 3-Occupant |
| 6795 | CURRENT OCCUPANT | | CA | 90640 | 6364 | 3-Occupant |
| 6796 | CURRENT OCCUPANT | | CA | 90640 | 6364 | 3-Occupant |
| 6797 | CURRENT OCCUPANT | | CA | 90640 | 6364 | 3-Occupant |
| 6798 | CURRENT OCCUPANT | | CA | 90640 | 6363 | 3-Occupant |
| 6799 | CURRENT OCCUPANT | | CA | 90640 | 6363 | 3-Occupant |
| 6800 | CURRENT OCCUPANT | | CA | 90640 | 6363 | 3-Occupant |
| 6801 | CURRENT OCCUPANT | | CA | 90640 | 6367 | 3-Occupant |
| 6802 | CURRENT OCCUPANT | | CA | 90640 | 6367 | 3-Occupant |
| 6803 | CURRENT OCCUPANT | | CA | 90640 | 6367 | 3-Occupant |
| 6804 | CURRENT OCCUPANT | | CA | 90640 | 6367 | 3-Occupant |
| 6805 | CURRENT OCCUPANT | | CA | 90640 | 6367 | 3-Occupant |
| 6806 | CURRENT OCCUPANT | | CA | 90640 | 6367 | 3-Occupant |
| 6807 | CURRENT OCCUPANT | | CA | 90640 | 6367 | 3-Occupant |
| 6808 | CURRENT OCCUPANT | | CA | 90640 | 6367 | 3-Occupant |
| 6809 | CURRENT OCCUPANT | | CA | 90640 | 6367 | 3-Occupant |
| 6810 | CURRENT OCCUPANT | | CA | 90640 | 6367 | 3-Occupant |
| 6811 | CURRENT OCCUPANT | | CA | 90640 | 6367 | 3-Occupant |
| 6812 | CURRENT OCCUPANT | | CA | 90640 | 6367 | 3-Occupant |
| 6813 | CURRENT OCCUPANT | | CA | 90640 | 6367 | 3-Occupant |
| 6814 | CURRENT OCCUPANT | | CA | 90640 | 6367 | 3-Occupant |
| 6815 | CURRENT OCCUPANT | | CA | 90640 | 6367 | 3-Occupant |
| 6816 | BUSINESS OWNER OR OCCUPANT | | CA | 90640 | 6744 | 3-Occupant |

Eastside Transit Corridor Phase 2 Project
November 2021 Community Meetings - Mailing List for Montebello-Specific Meeting
*(Redacted mailing addresses)*

| No. | OWNER NAME | OWNER 2 | M_STATE | M_ZIP | M_ZIP4 | Type |
|---|---|---|---|---|---|---|
| 6817 | BUSINESS OWNER OR OCCUPANT | | CA | 90640 | 6744 | 3-Occupant |
| 6818 | BUSINESS OWNER OR OCCUPANT | | CA | 90640 | 6744 | 3-Occupant |
| 6819 | BUSINESS OWNER OR OCCUPANT | | CA | 90640 | 6535 | 3-Occupant |
| 6820 | BUSINESS OWNER OR OCCUPANT | | CA | 90640 | 6535 | 3-Occupant |
| 6821 | BUSINESS OWNER OR OCCUPANT | | CA | 90640 | 6535 | 3-Occupant |
| 6822 | BUSINESS OWNER OR OCCUPANT | | CA | 90640 | 6535 | 3-Occupant |
| 6823 | BUSINESS OWNER OR OCCUPANT | | CA | 90640 | 6532 | 3-Occupant |
| 6824 | BUSINESS OWNER OR OCCUPANT | | CA | 90640 | 6515 | 3-Occupant |
| 6825 | BUSINESS OWNER OR OCCUPANT | | CA | 90640 | 6515 | 3-Occupant |
| 6826 | BUSINESS OWNER OR OCCUPANT | | CA | 90640 | 6515 | 3-Occupant |
| 6827 | BUSINESS OWNER OR OCCUPANT | | CA | 90640 | 6515 | 3-Occupant |
| 6828 | BUSINESS OWNER OR OCCUPANT | | CA | 90640 | 6500 | 3-Occupant |
| 6829 | BUSINESS OWNER OR OCCUPANT | | CA | 90640 | 6500 | 3-Occupant |
| 6830 | BUSINESS OWNER OR OCCUPANT | | CA | 90640 | 6513 | 3-Occupant |
| 6831 | BUSINESS OWNER OR OCCUPANT | | CA | 90640 | 6501 | 3-Occupant |
| 6832 | BUSINESS OWNER OR OCCUPANT | | CA | 90640 | 6501 | 3-Occupant |
| 6833 | BUSINESS OWNER OR OCCUPANT | | CA | 90640 | 6508 | 3-Occupant |
| 6834 | BUSINESS OWNER OR OCCUPANT | | CA | 90640 | 6509 | 3-Occupant |
| 6835 | BUSINESS OWNER OR OCCUPANT | | CA | 90640 | 6511 | 3-Occupant |
| 6836 | BUSINESS OWNER OR OCCUPANT | | CA | 90640 | 6511 | 3-Occupant |
| 6837 | BUSINESS OWNER OR OCCUPANT | | CA | 90640 | 6511 | 3-Occupant |
| 6838 | BUSINESS OWNER OR OCCUPANT | | CA | 90640 | 6537 | 3-Occupant |
| 6839 | BUSINESS OWNER OR OCCUPANT | | CA | 90640 | 6621 | 3-Occupant |
| 6840 | BUSINESS OWNER OR OCCUPANT | | CA | 90640 | 6608 | 3-Occupant |
| 6841 | BUSINESS OWNER OR OCCUPANT | | CA | 90640 | 6606 | 3-Occupant |
| 6842 | BUSINESS OWNER OR OCCUPANT | | CA | 90640 | 6604 | 3-Occupant |
| 6843 | BUSINESS OWNER OR OCCUPANT | | CA | 90640 | 6602 | 3-Occupant |
| 6844 | BUSINESS OWNER OR OCCUPANT | | CA | 90640 | 6602 | 3-Occupant |
| 6845 | BUSINESS OWNER OR OCCUPANT | | CA | 90640 | 6602 | 3-Occupant |
| 6846 | BUSINESS OWNER OR OCCUPANT | | CA | 90640 | 6602 | 3-Occupant |
| 6847 | BUSINESS OWNER OR OCCUPANT | | CA | 90640 | 6626 | 3-Occupant |
| 6848 | BUSINESS OWNER OR OCCUPANT | | CA | 90640 | 6600 | 3-Occupant |

Eastside Transit Corridor Phase 2 Project
November 2021 Community Meetings - Mailing List for Montebello-Specific Meeting
*(Redacted mailing addresses)*

| No. | OWNER NAME | OWNER 2 | M_STATE | M_ZIP | M_ZIP4 | Type |
|---|---|---|---|---|---|---|
| 6849 | BUSINESS OWNER OR OCCUPANT | | CA | 90640 | 6600 | 3-Occupant |
| 6850 | BUSINESS OWNER OR OCCUPANT | | CA | 90640 | 6600 | 3-Occupant |
| 6851 | BUSINESS OWNER OR OCCUPANT | | CA | 90640 | 6609 | 3-Occupant |
| 6852 | BUSINESS OWNER OR OCCUPANT | | CA | 90640 | 6621 | 3-Occupant |
| 6853 | BUSINESS OWNER OR OCCUPANT | | CA | 90640 | 6530 | 3-Occupant |
| 6854 | BUSINESS OWNER OR OCCUPANT | | CA | 90640 | 6530 | 3-Occupant |
| 6855 | BUSINESS OWNER OR OCCUPANT | | CA | 90640 | 6530 | 3-Occupant |
| 6856 | BUSINESS OWNER OR OCCUPANT | | CA | 90640 | 6530 | 3-Occupant |
| 6857 | BUSINESS OWNER OR OCCUPANT | | CA | 90640 | 6530 | 3-Occupant |
| 6858 | BUSINESS OWNER OR OCCUPANT | | CA | 90640 | 6530 | 3-Occupant |
| 6859 | BUSINESS OWNER OR OCCUPANT | | CA | 90640 | 6530 | 3-Occupant |
| 6860 | BUSINESS OWNER OR OCCUPANT | | CA | 90640 | 6530 | 3-Occupant |
| 6861 | BUSINESS OWNER OR OCCUPANT | | CA | 90640 | 6530 | 3-Occupant |
| 6862 | BUSINESS OWNER OR OCCUPANT | | CA | 90640 | 6530 | 3-Occupant |
| 6863 | BUSINESS OWNER OR OCCUPANT | | CA | 90640 | 6530 | 3-Occupant |
| 6864 | BUSINESS OWNER OR OCCUPANT | | CA | 90640 | 6530 | 3-Occupant |
| 6865 | BUSINESS OWNER OR OCCUPANT | | CA | 90640 | 6529 | 3-Occupant |
| 6866 | BUSINESS OWNER OR OCCUPANT | | CA | 90640 | 6529 | 3-Occupant |
| 6867 | BUSINESS OWNER OR OCCUPANT | | CA | 90640 | 6529 | 3-Occupant |
| 6868 | BUSINESS OWNER OR OCCUPANT | | CA | 90640 | 6529 | 3-Occupant |
| 6869 | BUSINESS OWNER OR OCCUPANT | | CA | 90640 | 6529 | 3-Occupant |
| 6870 | BUSINESS OWNER OR OCCUPANT | | CA | 90640 | 6529 | 3-Occupant |
| 6871 | BUSINESS OWNER OR OCCUPANT | | CA | 90640 | 6531 | 3-Occupant |
| 6872 | BUSINESS OWNER OR OCCUPANT | | CA | 90640 | 6531 | 3-Occupant |
| 6873 | BUSINESS OWNER OR OCCUPANT | | CA | 90640 | 6531 | 3-Occupant |
| 6874 | BUSINESS OWNER OR OCCUPANT | | CA | 90640 | 6531 | 3-Occupant |
| 6875 | BUSINESS OWNER OR OCCUPANT | | CA | 90640 | 6531 | 3-Occupant |
| 6876 | BUSINESS OWNER OR OCCUPANT | | CA | 90640 | 6531 | 3-Occupant |
| 6877 | BUSINESS OWNER OR OCCUPANT | | CA | 90640 | 6531 | 3-Occupant |
| 6878 | BUSINESS OWNER OR OCCUPANT | | CA | 90640 | 6531 | 3-Occupant |
| 6879 | BUSINESS OWNER OR OCCUPANT | | CA | 90640 | 6531 | 3-Occupant |
| 6880 | BUSINESS OWNER OR OCCUPANT | | CA | 90640 | 6531 | 3-Occupant |

Eastside Transit Corridor Phase 2 Project
November 2021 Community Meetings - Mailing List for Montebello-Specific Meeting
*(Redacted mailing addresses)*

| No. | OWNER NAME | OWNER 2 | M_STATE | M_ZIP | M_ZIP4 | Type |
|---|---|---|---|---|---|---|
| 6881 | BUSINESS OWNER OR OCCUPANT | | CA | 90640 | 6531 | 3-Occupant |
| 6882 | BUSINESS OWNER OR OCCUPANT | | CA | 90640 | 6531 | 3-Occupant |
| 6883 | BUSINESS OWNER OR OCCUPANT | | CA | 90640 | 6531 | 3-Occupant |
| 6884 | BUSINESS OWNER OR OCCUPANT | | CA | 90640 | 6505 | 3-Occupant |
| 6885 | BUSINESS OWNER OR OCCUPANT | | CA | 90640 | 6504 | 3-Occupant |
| 6886 | BUSINESS OWNER OR OCCUPANT | | CA | 90640 | 6504 | 3-Occupant |
| 6887 | BUSINESS OWNER OR OCCUPANT | | CA | 90640 | 6503 | 3-Occupant |
| 6888 | BUSINESS OWNER OR OCCUPANT | | CA | 90640 | 6503 | 3-Occupant |
| 6889 | BUSINESS OWNER OR OCCUPANT | | CA | 90640 | 6503 | 3-Occupant |
| 6890 | BUSINESS OWNER OR OCCUPANT | | CA | 90640 | 6505 | 3-Occupant |
| 6891 | BUSINESS OWNER OR OCCUPANT | | CA | 90640 | 6517 | 3-Occupant |
| 6892 | BUSINESS OWNER OR OCCUPANT | | CA | 90640 | 6516 | 3-Occupant |
| 6893 | BUSINESS OWNER OR OCCUPANT | | CA | 90640 | 6516 | 3-Occupant |
| 6894 | BUSINESS OWNER OR OCCUPANT | | CA | 90640 | 6524 | 3-Occupant |
| 6895 | BUSINESS OWNER OR OCCUPANT | | CA | 90640 | 6614 | 3-Occupant |
| 6896 | BUSINESS OWNER OR OCCUPANT | | CA | 90640 | 6614 | 3-Occupant |
| 6897 | BUSINESS OWNER OR OCCUPANT | | CA | 90640 | 6614 | 3-Occupant |
| 6898 | BUSINESS OWNER OR OCCUPANT | | CA | 90640 | 6614 | 3-Occupant |
| 6899 | BUSINESS OWNER OR OCCUPANT | | CA | 90640 | 6614 | 3-Occupant |
| 6900 | BUSINESS OWNER OR OCCUPANT | | CA | 90640 | 6614 | 3-Occupant |
| 6901 | BUSINESS OWNER OR OCCUPANT | | CA | 90640 | 6614 | 3-Occupant |
| 6902 | BUSINESS OWNER OR OCCUPANT | | CA | 90640 | 6614 | 3-Occupant |
| 6903 | BUSINESS OWNER OR OCCUPANT | | CA | 90640 | 6521 | 3-Occupant |
| 6904 | BUSINESS OWNER OR OCCUPANT | | CA | 90640 | 6523 | 3-Occupant |
| 6905 | BUSINESS OWNER OR OCCUPANT | | CA | 90640 | 6523 | 3-Occupant |
| 6906 | BUSINESS OWNER OR OCCUPANT | | CA | 90640 | 6538 | 3-Occupant |
| 6907 | CURRENT OCCUPANT | | CA | 90640 | 6398 | 3-Occupant |
| 6908 | CURRENT OCCUPANT | | CA | 90640 | 6398 | 3-Occupant |
| 6909 | CURRENT OCCUPANT | | CA | 90640 | 6398 | 3-Occupant |
| 6910 | CURRENT OCCUPANT | | CA | 90640 | 6398 | 3-Occupant |
| 6911 | CURRENT OCCUPANT | | CA | 90640 | 6304 | 3-Occupant |
| 6912 | CURRENT OCCUPANT | | CA | 90640 | 6407 | 3-Occupant |

Eastside Transit Corridor Phase 2 Project
November 2021 Community Meetings - Mailing List for Montebello-Specific Meeting
*(Redacted mailing addresses)*

| No. | OWNER NAME | OWNER 2 | M_STATE | M_ZIP | M_ZIP4 | Type |
|---|---|---|---|---|---|---|
| 6913 | CURRENT OCCUPANT | | CA | 90640 | 6407 | 3-Occupant |
| 6914 | CURRENT OCCUPANT | | CA | 90640 | 6409 | 3-Occupant |
| 6915 | CURRENT OCCUPANT | | CA | 90640 | 6409 | 3-Occupant |
| 6916 | CURRENT OCCUPANT | | CA | 90640 | 6426 | 3-Occupant |
| 6917 | CURRENT OCCUPANT | | CA | 90640 | 6428 | 3-Occupant |
| 6918 | CURRENT OCCUPANT | | CA | 90640 | 6428 | 3-Occupant |
| 6919 | CURRENT OCCUPANT | | CA | 90640 | 6428 | 3-Occupant |
| 6920 | CURRENT OCCUPANT | | CA | 90640 | 6414 | 3-Occupant |
| 6921 | CURRENT OCCUPANT | | CA | 90640 | 6410 | 3-Occupant |
| 6922 | CURRENT OCCUPANT | | CA | 90640 | 6368 | 3-Occupant |
| 6923 | CURRENT OCCUPANT | | CA | 90640 | 6368 | 3-Occupant |
| 6924 | CURRENT OCCUPANT | | CA | 90640 | 6368 | 3-Occupant |
| 6925 | CURRENT OCCUPANT | | CA | 90640 | 6368 | 3-Occupant |
| 6926 | CURRENT OCCUPANT | | CA | 90640 | 6369 | 3-Occupant |
| 6927 | CURRENT OCCUPANT | | CA | 90640 | 6369 | 3-Occupant |
| 6928 | CURRENT OCCUPANT | | CA | 90640 | 6369 | 3-Occupant |
| 6929 | CURRENT OCCUPANT | | CA | 90640 | 6369 | 3-Occupant |
| 6930 | CURRENT OCCUPANT | | CA | 90640 | 6304 | 3-Occupant |
| 6931 | CURRENT OCCUPANT | | CA | 90640 | 6305 | 3-Occupant |
| 6932 | CURRENT OCCUPANT | | CA | 90640 | 6305 | 3-Occupant |
| 6933 | CURRENT OCCUPANT | | CA | 90640 | 6306 | 3-Occupant |
| 6934 | CURRENT OCCUPANT | | CA | 90640 | 6306 | 3-Occupant |
| 6935 | BUSINESS OWNER OR OCCUPANT | | CA | 90640 | 6223 | 3-Occupant |
| 6936 | CURRENT OCCUPANT | | CA | 90640 | 6124 | 3-Occupant |
| 6937 | CURRENT OCCUPANT | | CA | 90640 | 6124 | 3-Occupant |
| 6938 | BUSINESS OWNER OR OCCUPANT | | CA | 90640 | 6041 | 3-Occupant |
| 6939 | BUSINESS OWNER OR OCCUPANT | | CA | 90640 | 6041 | 3-Occupant |
| 6940 | BUSINESS OWNER OR OCCUPANT | | CA | 90640 | 6036 | 3-Occupant |
| 6941 | BUSINESS OWNER OR OCCUPANT | | CA | 90640 | 6036 | 3-Occupant |
| 6942 | BUSINESS OWNER OR OCCUPANT | | CA | 90640 | 6036 | 3-Occupant |
| 6943 | BUSINESS OWNER OR OCCUPANT | | CA | 90640 | 6036 | 3-Occupant |
| 6944 | BUSINESS OWNER OR OCCUPANT | | CA | 90640 | 6036 | 3-Occupant |

Eastside Transit Corridor Phase 2 Project
November 2021 Community Meetings - Mailing List for Montebello-Specific Meeting
*(Redacted mailing addresses)*

| No. | OWNER NAME | OWNER 2 | M_STATE | M_ZIP | M_ZIP4 | Type |
|---|---|---|---|---|---|---|
| 6945 | BUSINESS OWNER OR OCCUPANT | | CA | 90640 | 6036 | 3-Occupant |
| 6946 | BUSINESS OWNER OR OCCUPANT | | CA | 90640 | 6018 | 3-Occupant |
| 6947 | BUSINESS OWNER OR OCCUPANT | | CA | 90640 | 6011 | 3-Occupant |
| 6948 | BUSINESS OWNER OR OCCUPANT | | CA | 90640 | 6011 | 3-Occupant |
| 6949 | BUSINESS OWNER OR OCCUPANT | | CA | 90640 | 6011 | 3-Occupant |
| 6950 | BUSINESS OWNER OR OCCUPANT | | CA | 90640 | 6011 | 3-Occupant |
| 6951 | BUSINESS OWNER OR OCCUPANT | | CA | 90640 | 6011 | 3-Occupant |
| 6952 | BUSINESS OWNER OR OCCUPANT | | CA | 90640 | 6011 | 3-Occupant |
| 6953 | BUSINESS OWNER OR OCCUPANT | | CA | 90640 | 6011 | 3-Occupant |
| 6954 | BUSINESS OWNER OR OCCUPANT | | CA | 90640 | 6011 | 3-Occupant |
| 6955 | BUSINESS OWNER OR OCCUPANT | | CA | 90640 | 6011 | 3-Occupant |
| 6956 | BUSINESS OWNER OR OCCUPANT | | CA | 90640 | 6011 | 3-Occupant |
| 6957 | BUSINESS OWNER OR OCCUPANT | | CA | 90640 | 6011 | 3-Occupant |
| 6958 | BUSINESS OWNER OR OCCUPANT | | CA | 90640 | 6000 | 3-Occupant |
| 6959 | BUSINESS OWNER OR OCCUPANT | | CA | 90640 | 6000 | 3-Occupant |
| 6960 | BUSINESS OWNER OR OCCUPANT | | CA | 90640 | 6000 | 3-Occupant |
| 6961 | BUSINESS OWNER OR OCCUPANT | | CA | 90640 | 6000 | 3-Occupant |
| 6962 | BUSINESS OWNER OR OCCUPANT | | CA | 90640 | 6000 | 3-Occupant |
| 6963 | BUSINESS OWNER OR OCCUPANT | | CA | 90640 | 6000 | 3-Occupant |
| 6964 | BUSINESS OWNER OR OCCUPANT | | CA | 90640 | 6000 | 3-Occupant |
| 6965 | BUSINESS OWNER OR OCCUPANT | | CA | 90640 | 6000 | 3-Occupant |
| 6966 | BUSINESS OWNER OR OCCUPANT | | CA | 90640 | 6035 | 3-Occupant |
| 6967 | BUSINESS OWNER OR OCCUPANT | | CA | 90640 | 6035 | 3-Occupant |
| 6968 | BUSINESS OWNER OR OCCUPANT | | CA | 90640 | 6035 | 3-Occupant |
| 6969 | BUSINESS OWNER OR OCCUPANT | | CA | 90640 | 6035 | 3-Occupant |
| 6970 | BUSINESS OWNER OR OCCUPANT | | CA | 90640 | 6035 | 3-Occupant |
| 6971 | BUSINESS OWNER OR OCCUPANT | | CA | 90640 | 6035 | 3-Occupant |
| 6972 | BUSINESS OWNER OR OCCUPANT | | CA | 90640 | 6035 | 3-Occupant |
| 6973 | BUSINESS OWNER OR OCCUPANT | | CA | 90640 | 6011 | 3-Occupant |
| 6974 | BUSINESS OWNER OR OCCUPANT | | CA | 90640 | 6003 | 3-Occupant |
| 6975 | BUSINESS OWNER OR OCCUPANT | | CA | 90640 | 6003 | 3-Occupant |
| 6976 | BUSINESS OWNER OR OCCUPANT | | CA | 90640 | 6024 | 3-Occupant |

Eastside Transit Corridor Phase 2 Project
November 2021 Community Meetings - Mailing List for Montebello-Specific Meeting
*(Redacted mailing addresses)*

| No. | OWNER NAME | OWNER 2 | M_STATE | M_ZIP | M_ZIP4 | Type |
|---|---|---|---|---|---|---|
| 6977 | CURRENT OCCUPANT | | CA | 90640 | 6373 | 3-Occupant |
| 6978 | CURRENT OCCUPANT | | CA | 90640 | 6326 | 3-Occupant |
| 6979 | CURRENT OCCUPANT | | CA | 90640 | 6327 | 3-Occupant |
| 6980 | CURRENT OCCUPANT | | CA | 90640 | 6316 | 3-Occupant |
| 6981 | CURRENT OCCUPANT | | CA | 90640 | 6316 | 3-Occupant |
| 6982 | BUSINESS OWNER OR OCCUPANT | | CA | 90640 | 6004 | 3-Occupant |
| 6983 | CURRENT OCCUPANT | | CA | 90640 | 6004 | 3-Occupant |
| 6984 | CURRENT OCCUPANT | | CA | 90640 | 6004 | 3-Occupant |
| 6985 | CURRENT OCCUPANT | | CA | 90640 | 6004 | 3-Occupant |
| 6986 | CURRENT OCCUPANT | | CA | 90640 | 6004 | 3-Occupant |
| 6987 | CURRENT OCCUPANT | | CA | 90640 | 6004 | 3-Occupant |
| 6988 | CURRENT OCCUPANT | | CA | 90640 | 6004 | 3-Occupant |
| 6989 | CURRENT OCCUPANT | | CA | 90640 | 6009 | 3-Occupant |
| 6990 | CURRENT OCCUPANT | | CA | 90640 | 6009 | 3-Occupant |
| 6991 | BUSINESS OWNER OR OCCUPANT | | CA | 90640 | 6030 | 3-Occupant |
| 6992 | CURRENT OCCUPANT | | CA | 90640 | 6032 | 3-Occupant |
| 6993 | CURRENT OCCUPANT | | CA | 90640 | 6032 | 3-Occupant |
| 6994 | CURRENT OCCUPANT | | CA | 90640 | 6032 | 3-Occupant |
| 6995 | CURRENT OCCUPANT | | CA | 90640 | 6032 | 3-Occupant |
| 6996 | CURRENT OCCUPANT | | CA | 90640 | 6033 | 3-Occupant |
| 6997 | CURRENT OCCUPANT | | CA | 90640 | 6033 | 3-Occupant |
| 6998 | CURRENT OCCUPANT | | CA | 90640 | 6033 | 3-Occupant |
| 6999 | CURRENT OCCUPANT | | CA | 90640 | 6033 | 3-Occupant |
| 7000 | CURRENT OCCUPANT | | CA | 90640 | 6034 | 3-Occupant |
| 7001 | CURRENT OCCUPANT | | CA | 90640 | 6034 | 3-Occupant |
| 7002 | CURRENT OCCUPANT | | CA | 90640 | 6034 | 3-Occupant |
| 7003 | CURRENT OCCUPANT | | CA | 90640 | 6034 | 3-Occupant |
| 7004 | CURRENT OCCUPANT | | CA | 90640 | 6186 | 3-Occupant |
| 7005 | CURRENT OCCUPANT | | CA | 90640 | 6173 | 3-Occupant |
| 7006 | CURRENT OCCUPANT | | CA | 90640 | 6173 | 3-Occupant |
| 7007 | CURRENT OCCUPANT | | CA | 90640 | 6173 | 3-Occupant |
| 7008 | CURRENT OCCUPANT | | CA | 90640 | 6173 | 3-Occupant |

Eastside Transit Corridor Phase 2 Project
November 2021 Community Meetings - Mailing List for Montebello-Specific Meeting
*(Redacted mailing addresses)*

| No. | OWNER NAME | OWNER 2 | M_STATE | M_ZIP | M_ZIP4 | Type |
|---|---|---|---|---|---|---|
| 7009 | CURRENT OCCUPANT | | CA | 90640 | 6173 | 3-Occupant |
| 7010 | BUSINESS OWNER OR OCCUPANT | | CA | 90640 | 6037 | 3-Occupant |
| 7011 | BUSINESS OWNER OR OCCUPANT | | CA | 90640 | 6037 | 3-Occupant |
| 7012 | BUSINESS OWNER OR OCCUPANT | | CA | 90640 | 6037 | 3-Occupant |
| 7013 | BUSINESS OWNER OR OCCUPANT | | CA | 90640 | 6037 | 3-Occupant |
| 7014 | BUSINESS OWNER OR OCCUPANT | | CA | 90640 | 6037 | 3-Occupant |
| 7015 | BUSINESS OWNER OR OCCUPANT | | CA | 90640 | 6037 | 3-Occupant |
| 7016 | BUSINESS OWNER OR OCCUPANT | | CA | 90640 | 6192 | 3-Occupant |
| 7017 | BUSINESS OWNER OR OCCUPANT | | CA | 90640 | 6192 | 3-Occupant |
| 7018 | BUSINESS OWNER OR OCCUPANT | | CA | 90640 | 6192 | 3-Occupant |
| 7019 | BUSINESS OWNER OR OCCUPANT | | CA | 90640 | 6192 | 3-Occupant |
| 7020 | BUSINESS OWNER OR OCCUPANT | | CA | 90640 | 6192 | 3-Occupant |
| 7021 | BUSINESS OWNER OR OCCUPANT | | CA | 90640 | 6192 | 3-Occupant |
| 7022 | BUSINESS OWNER OR OCCUPANT | | CA | 90640 | 6179 | 3-Occupant |
| 7023 | BUSINESS OWNER OR OCCUPANT | | CA | 90640 | 6179 | 3-Occupant |
| 7024 | BUSINESS OWNER OR OCCUPANT | | CA | 90640 | 6179 | 3-Occupant |
| 7025 | BUSINESS OWNER OR OCCUPANT | | CA | 90640 | 6123 | 3-Occupant |
| 7026 | CURRENT OCCUPANT | | CA | 90640 | 6123 | 3-Occupant |
| 7027 | CURRENT OCCUPANT | | CA | 90640 | 6115 | 3-Occupant |
| 7028 | BUSINESS OWNER OR OCCUPANT | | CA | 90640 | 6115 | 3-Occupant |
| 7029 | BUSINESS OWNER OR OCCUPANT | | CA | 90640 | 6115 | 3-Occupant |
| 7030 | BUSINESS OWNER OR OCCUPANT | | CA | 90640 | 6115 | 3-Occupant |
| 7031 | BUSINESS OWNER OR OCCUPANT | | CA | 90640 | 6115 | 3-Occupant |
| 7032 | BUSINESS OWNER OR OCCUPANT | | CA | 90640 | 6145 | 3-Occupant |
| 7033 | BUSINESS OWNER OR OCCUPANT | | CA | 90640 | 6145 | 3-Occupant |
| 7034 | BUSINESS OWNER OR OCCUPANT | | CA | 90640 | 6145 | 3-Occupant |
| 7035 | BUSINESS OWNER OR OCCUPANT | | CA | 90640 | 6145 | 3-Occupant |
| 7036 | CURRENT OCCUPANT | | CA | 90640 | 6187 | 3-Occupant |
| 7037 | CURRENT OCCUPANT | | CA | 90640 | 6187 | 3-Occupant |
| 7038 | CURRENT OCCUPANT | | CA | 90640 | 6187 | 3-Occupant |
| 7039 | CURRENT OCCUPANT | | CA | 90640 | 6148 | 3-Occupant |
| 7040 | CURRENT OCCUPANT | | CA | 90640 | 6148 | 3-Occupant |

Eastside Transit Corridor Phase 2 Project
November 2021 Community Meetings - Mailing List for Montebello-Specific Meeting
*(Redacted mailing addresses)*

| No. | OWNER NAME | OWNER 2 | M_STATE | M_ZIP | M_ZIP4 | Type |
|---|---|---|---|---|---|---|
| 7041 | CURRENT OCCUPANT | | CA | 90640 | 6148 | 3-Occupant |
| 7042 | CURRENT OCCUPANT | | CA | 90640 | 6148 | 3-Occupant |
| 7043 | CURRENT OCCUPANT | | CA | 90640 | 6148 | 3-Occupant |
| 7044 | CURRENT OCCUPANT | | CA | 90640 | 6148 | 3-Occupant |
| 7045 | CURRENT OCCUPANT | | CA | 90640 | 6148 | 3-Occupant |
| 7046 | CURRENT OCCUPANT | | CA | 90640 | 6148 | 3-Occupant |
| 7047 | CURRENT OCCUPANT | | CA | 90640 | 6101 | 3-Occupant |
| 7048 | CURRENT OCCUPANT | | CA | 90640 | 6101 | 3-Occupant |
| 7049 | CURRENT OCCUPANT | | CA | 90640 | 6101 | 3-Occupant |
| 7050 | CURRENT OCCUPANT | | CA | 90640 | 6101 | 3-Occupant |
| 7051 | CURRENT OCCUPANT | | CA | 90640 | 6149 | 3-Occupant |
| 7052 | CURRENT OCCUPANT | | CA | 90640 | 6149 | 3-Occupant |
| 7053 | CURRENT OCCUPANT | | CA | 90640 | 6149 | 3-Occupant |
| 7054 | CURRENT OCCUPANT | | CA | 90640 | 6149 | 3-Occupant |
| 7055 | CURRENT OCCUPANT | | CA | 90640 | 6149 | 3-Occupant |
| 7056 | CURRENT OCCUPANT | | CA | 90640 | 6101 | 3-Occupant |
| 7057 | CURRENT OCCUPANT | | CA | 90640 | 6101 | 3-Occupant |
| 7058 | CURRENT OCCUPANT | | CA | 90640 | 6101 | 3-Occupant |
| 7059 | CURRENT OCCUPANT | | CA | 90640 | 6101 | 3-Occupant |
| 7060 | CURRENT OCCUPANT | | CA | 90640 | 6183 | 3-Occupant |
| 7061 | CURRENT OCCUPANT | | CA | 90640 | 6183 | 3-Occupant |
| 7062 | CURRENT OCCUPANT | | CA | 90640 | 6183 | 3-Occupant |
| 7063 | CURRENT OCCUPANT | | CA | 90640 | 6183 | 3-Occupant |
| 7064 | CURRENT OCCUPANT | | CA | 90640 | 6183 | 3-Occupant |
| 7065 | CURRENT OCCUPANT | | CA | 90640 | 6184 | 3-Occupant |
| 7066 | CURRENT OCCUPANT | | CA | 90640 | 6184 | 3-Occupant |
| 7067 | CURRENT OCCUPANT | | CA | 90640 | 6184 | 3-Occupant |
| 7068 | CURRENT OCCUPANT | | CA | 90640 | 6184 | 3-Occupant |
| 7069 | CURRENT OCCUPANT | | CA | 90640 | 6184 | 3-Occupant |
| 7070 | BUSINESS OWNER OR OCCUPANT | | CA | 90640 | 6222 | 3-Occupant |
| 7071 | BUSINESS OWNER OR OCCUPANT | | CA | 90640 | 6222 | 3-Occupant |
| 7072 | BUSINESS OWNER OR OCCUPANT | | CA | 90640 | 6222 | 3-Occupant |

Eastside Transit Corridor Phase 2 Project
November 2021 Community Meetings - Mailing List for Montebello-Specific Meeting
*(Redacted mailing addresses)*

| No. | OWNER NAME | OWNER 2 | M_STATE | M_ZIP | M_ZIP4 | Type |
|---|---|---|---|---|---|---|
| 7073 | BUSINESS OWNER OR OCCUPANT | | CA | 90640 | 6222 | 3-Occupant |
| 7074 | BUSINESS OWNER OR OCCUPANT | | CA | 90640 | 6222 | 3-Occupant |
| 7075 | BUSINESS OWNER OR OCCUPANT | | CA | 90640 | 6222 | 3-Occupant |
| 7076 | CURRENT OCCUPANT | | CA | 90640 | 6208 | 3-Occupant |
| 7077 | CURRENT OCCUPANT | | CA | 90640 | 6207 | 3-Occupant |
| 7078 | CURRENT OCCUPANT | | CA | 90640 | 6207 | 3-Occupant |
| 7079 | CURRENT OCCUPANT | | CA | 90640 | 6266 | 3-Occupant |
| 7080 | CURRENT OCCUPANT | | CA | 90640 | 6266 | 3-Occupant |
| 7081 | CURRENT OCCUPANT | | CA | 90640 | 6208 | 3-Occupant |
| 7082 | CURRENT OCCUPANT | | CA | 90640 | 6208 | 3-Occupant |
| 7083 | CURRENT OCCUPANT | | CA | 90640 | 6270 | 3-Occupant |
| 7084 | CURRENT OCCUPANT | | CA | 90640 | 6270 | 3-Occupant |
| 7085 | CURRENT OCCUPANT | | CA | 90640 | 6270 | 3-Occupant |
| 7086 | CURRENT OCCUPANT | | CA | 90640 | 6270 | 3-Occupant |
| 7087 | CURRENT OCCUPANT | | CA | 90640 | 6271 | 3-Occupant |
| 7088 | CURRENT OCCUPANT | | CA | 90640 | 6271 | 3-Occupant |
| 7089 | CURRENT OCCUPANT | | CA | 90640 | 6271 | 3-Occupant |
| 7090 | CURRENT OCCUPANT | | CA | 90640 | 6271 | 3-Occupant |
| 7091 | CURRENT OCCUPANT | | CA | 90640 | 6271 | 3-Occupant |
| 7092 | CURRENT OCCUPANT | | CA | 90640 | 6209 | 3-Occupant |
| 7093 | CURRENT OCCUPANT | | CA | 90640 | 6264 | 3-Occupant |
| 7094 | CURRENT OCCUPANT | | CA | 90640 | 6264 | 3-Occupant |
| 7095 | CURRENT OCCUPANT | | CA | 90640 | 6264 | 3-Occupant |
| 7096 | CURRENT OCCUPANT | | CA | 90640 | 6264 | 3-Occupant |
| 7097 | CURRENT OCCUPANT | | CA | 90640 | 6264 | 3-Occupant |
| 7098 | CURRENT OCCUPANT | | CA | 90640 | 6264 | 3-Occupant |
| 7099 | CURRENT OCCUPANT | | CA | 90640 | 6257 | 3-Occupant |
| 7100 | CURRENT OCCUPANT | | CA | 90640 | 6257 | 3-Occupant |
| 7101 | CURRENT OCCUPANT | | CA | 90640 | 6257 | 3-Occupant |
| 7102 | CURRENT OCCUPANT | | CA | 90640 | 6257 | 3-Occupant |
| 7103 | CURRENT OCCUPANT | | CA | 90640 | 6257 | 3-Occupant |
| 7104 | CURRENT OCCUPANT | | CA | 90640 | 6257 | 3-Occupant |

Eastside Transit Corridor Phase 2 Project
November 2021 Community Meetings - Mailing List for Montebello-Specific Meeting
*(Redacted mailing addresses)*

| No. | OWNER NAME | OWNER 2 | M_STATE | M_ZIP | M_ZIP4 | Type |
|---|---|---|---|---|---|---|
| 7105 | CURRENT OCCUPANT | | CA | 90640 | 6257 | 3-Occupant |
| 7106 | CURRENT OCCUPANT | | CA | 90640 | 6258 | 3-Occupant |
| 7107 | CURRENT OCCUPANT | | CA | 90640 | 6258 | 3-Occupant |
| 7108 | CURRENT OCCUPANT | | CA | 90640 | 6258 | 3-Occupant |
| 7109 | CURRENT OCCUPANT | | CA | 90640 | 6258 | 3-Occupant |
| 7110 | CURRENT OCCUPANT | | CA | 90640 | 6258 | 3-Occupant |
| 7111 | CURRENT OCCUPANT | | CA | 90640 | 6258 | 3-Occupant |
| 7112 | CURRENT OCCUPANT | | CA | 90640 | 6258 | 3-Occupant |
| 7113 | BUSINESS OWNER OR OCCUPANT | | CA | 90640 | 6218 | 3-Occupant |
| 7114 | BUSINESS OWNER OR OCCUPANT | | CA | 90640 | 6216 | 3-Occupant |
| 7115 | BUSINESS OWNER OR OCCUPANT | | CA | 90640 | 6216 | 3-Occupant |
| 7116 | BUSINESS OWNER OR OCCUPANT | | CA | 90640 | 6216 | 3-Occupant |
| 7117 | BUSINESS OWNER OR OCCUPANT | | CA | 90640 | 6216 | 3-Occupant |
| 7118 | BUSINESS OWNER OR OCCUPANT | | CA | 90640 | 6216 | 3-Occupant |
| 7119 | BUSINESS OWNER OR OCCUPANT | | CA | 90640 | 6216 | 3-Occupant |
| 7120 | BUSINESS OWNER OR OCCUPANT | | CA | 90640 | 6216 | 3-Occupant |
| 7121 | CURRENT OCCUPANT | | CA | 90640 | 6244 | 3-Occupant |
| 7122 | CURRENT OCCUPANT | | CA | 90640 | 6244 | 3-Occupant |
| 7123 | CURRENT OCCUPANT | | CA | 90640 | 6244 | 3-Occupant |
| 7124 | CURRENT OCCUPANT | | CA | 90640 | 6244 | 3-Occupant |
| 7125 | CURRENT OCCUPANT | | CA | 90640 | 6244 | 3-Occupant |
| 7126 | CURRENT OCCUPANT | | CA | 90640 | 6244 | 3-Occupant |
| 7127 | CURRENT OCCUPANT | | CA | 90640 | 6246 | 3-Occupant |
| 7128 | CURRENT OCCUPANT | | CA | 90640 | 6246 | 3-Occupant |
| 7129 | CURRENT OCCUPANT | | CA | 90640 | 6246 | 3-Occupant |
| 7130 | CURRENT OCCUPANT | | CA | 90640 | 6287 | 3-Occupant |
| 7131 | CURRENT OCCUPANT | | CA | 90640 | 6246 | 3-Occupant |
| 7132 | CURRENT OCCUPANT | | CA | 90640 | 6245 | 3-Occupant |
| 7133 | CURRENT OCCUPANT | | CA | 90640 | 6247 | 3-Occupant |
| 7134 | CURRENT OCCUPANT | | CA | 90640 | 6247 | 3-Occupant |
| 7135 | CURRENT OCCUPANT | | CA | 90640 | 6247 | 3-Occupant |
| 7136 | CURRENT OCCUPANT | | CA | 90640 | 6247 | 3-Occupant |

Eastside Transit Corridor Phase 2 Project
November 2021 Community Meetings - Mailing List for Montebello-Specific Meeting
*(Redacted mailing addresses)*

| No. | OWNER NAME | OWNER 2 | M_STATE | M_ZIP | M_ZIP4 | Type |
|---|---|---|---|---|---|---|
| 7137 | CURRENT OCCUPANT | | CA | 90640 | 6247 | 3-Occupant |
| 7138 | CURRENT OCCUPANT | | CA | 90640 | 6247 | 3-Occupant |
| 7139 | CURRENT OCCUPANT | | CA | 90640 | 6245 | 3-Occupant |
| 7140 | CURRENT OCCUPANT | | CA | 90640 | 6245 | 3-Occupant |
| 7141 | CURRENT OCCUPANT | | CA | 90640 | 6245 | 3-Occupant |
| 7142 | CURRENT OCCUPANT | | CA | 90640 | 6245 | 3-Occupant |
| 7143 | CURRENT OCCUPANT | | CA | 90640 | 6245 | 3-Occupant |
| 7144 | CURRENT OCCUPANT | | CA | 90640 | 6245 | 3-Occupant |
| 7145 | CURRENT OCCUPANT | | CA | 90640 | 6277 | 3-Occupant |
| 7146 | CURRENT OCCUPANT | | CA | 90640 | 6278 | 3-Occupant |
| 7147 | CURRENT OCCUPANT | | CA | 90640 | 6279 | 3-Occupant |
| 7148 | CURRENT OCCUPANT | | CA | 90640 | 6248 | 3-Occupant |
| 7149 | CURRENT OCCUPANT | | CA | 90640 | 6248 | 3-Occupant |
| 7150 | CURRENT OCCUPANT | | CA | 90640 | 6248 | 3-Occupant |
| 7151 | CURRENT OCCUPANT | | CA | 90640 | 6248 | 3-Occupant |
| 7152 | CURRENT OCCUPANT | | CA | 90640 | 6248 | 3-Occupant |
| 7153 | CURRENT OCCUPANT | | CA | 90640 | 6251 | 3-Occupant |
| 7154 | CURRENT OCCUPANT | | CA | 90640 | 6251 | 3-Occupant |
| 7155 | CURRENT OCCUPANT | | CA | 90640 | 6251 | 3-Occupant |
| 7156 | CURRENT OCCUPANT | | CA | 90640 | 6251 | 3-Occupant |
| 7157 | CURRENT OCCUPANT | | CA | 90640 | 6251 | 3-Occupant |
| 7158 | CURRENT OCCUPANT | | CA | 90640 | 6249 | 3-Occupant |
| 7159 | CURRENT OCCUPANT | | CA | 90640 | 6249 | 3-Occupant |
| 7160 | CURRENT OCCUPANT | | CA | 90640 | 6249 | 3-Occupant |
| 7161 | CURRENT OCCUPANT | | CA | 90640 | 6249 | 3-Occupant |
| 7162 | CURRENT OCCUPANT | | CA | 90640 | 6249 | 3-Occupant |
| 7163 | CURRENT OCCUPANT | | CA | 90640 | 6249 | 3-Occupant |
| 7164 | CURRENT OCCUPANT | | CA | 90640 | 6249 | 3-Occupant |
| 7165 | CURRENT OCCUPANT | | CA | 90640 | 6252 | 3-Occupant |
| 7166 | CURRENT OCCUPANT | | CA | 90640 | 6252 | 3-Occupant |
| 7167 | CURRENT OCCUPANT | | CA | 90640 | 6252 | 3-Occupant |
| 7168 | CURRENT OCCUPANT | | CA | 90640 | 6252 | 3-Occupant |

Eastside Transit Corridor Phase 2 Project
November 2021 Community Meetings - Mailing List for Montebello-Specific Meeting
*(Redacted mailing addresses)*

| No. | OWNER NAME | OWNER 2 | M_STATE | M_ZIP | M_ZIP4 | Type |
|---|---|---|---|---|---|---|
| 7169 | CURRENT OCCUPANT | | CA | 90640 | 6252 | 3-Occupant |
| 7170 | CURRENT OCCUPANT | | CA | 90640 | 6252 | 3-Occupant |
| 7171 | CURRENT OCCUPANT | | CA | 90640 | 6252 | 3-Occupant |
| 7172 | CURRENT OCCUPANT | | CA | 90640 | 6250 | 3-Occupant |
| 7173 | CURRENT OCCUPANT | | CA | 90640 | 6250 | 3-Occupant |
| 7174 | CURRENT OCCUPANT | | CA | 90640 | 6250 | 3-Occupant |
| 7175 | CURRENT OCCUPANT | | CA | 90640 | 6250 | 3-Occupant |
| 7176 | CURRENT OCCUPANT | | CA | 90640 | 6250 | 3-Occupant |
| 7177 | CURRENT OCCUPANT | | CA | 90640 | 6253 | 3-Occupant |
| 7178 | CURRENT OCCUPANT | | CA | 90640 | 6253 | 3-Occupant |
| 7179 | CURRENT OCCUPANT | | CA | 90640 | 6280 | 3-Occupant |
| 7180 | CURRENT OCCUPANT | | CA | 90640 | 6253 | 3-Occupant |
| 7181 | CURRENT OCCUPANT | | CA | 90640 | 6267 | 3-Occupant |
| 7182 | CURRENT OCCUPANT | | CA | 90640 | 6267 | 3-Occupant |
| 7183 | CURRENT OCCUPANT | | CA | 90640 | 6254 | 3-Occupant |
| 7184 | CURRENT OCCUPANT | | CA | 90640 | 6254 | 3-Occupant |
| 7185 | CURRENT OCCUPANT | | CA | 90640 | 6254 | 3-Occupant |
| 7186 | CURRENT OCCUPANT | | CA | 90640 | 6254 | 3-Occupant |
| 7187 | CURRENT OCCUPANT | | CA | 90640 | 6255 | 3-Occupant |
| 7188 | CURRENT OCCUPANT | | CA | 90640 | 6255 | 3-Occupant |
| 7189 | CURRENT OCCUPANT | | CA | 90640 | 6255 | 3-Occupant |
| 7190 | CURRENT OCCUPANT | | CA | 90640 | 6255 | 3-Occupant |
| 7191 | CURRENT OCCUPANT | | CA | 90640 | 6255 | 3-Occupant |
| 7192 | CURRENT OCCUPANT | | CA | 90640 | 6286 | 3-Occupant |
| 7193 | CURRENT OCCUPANT | | CA | 90640 | 6286 | 3-Occupant |
| 7194 | CURRENT OCCUPANT | | CA | 90640 | 6286 | 3-Occupant |
| 7195 | CURRENT OCCUPANT | | CA | 90640 | 6286 | 3-Occupant |
| 7196 | CURRENT OCCUPANT | | CA | 90640 | 6286 | 3-Occupant |
| 7197 | CURRENT OCCUPANT | | CA | 90640 | 6200 | 3-Occupant |
| 7198 | CURRENT OCCUPANT | | CA | 90640 | 6256 | 3-Occupant |
| 7199 | CURRENT OCCUPANT | | CA | 90640 | 6256 | 3-Occupant |
| 7200 | CURRENT OCCUPANT | | CA | 90640 | 6256 | 3-Occupant |

Eastside Transit Corridor Phase 2 Project
November 2021 Community Meetings - Mailing List for Montebello-Specific Meeting
*(Redacted mailing addresses)*

| No. | OWNER NAME | OWNER 2 | M_STATE | M_ZIP | M_ZIP4 | Type |
|---|---|---|---|---|---|---|
| 7201 | CURRENT OCCUPANT | | CA | 90640 | 6256 | 3-Occupant |
| 7202 | CURRENT OCCUPANT | | CA | 90640 | 6256 | 3-Occupant |
| 7203 | CURRENT OCCUPANT | | CA | 90640 | 6256 | 3-Occupant |
| 7204 | CURRENT OCCUPANT | | CA | 90640 | 6256 | 3-Occupant |
| 7205 | CURRENT OCCUPANT | | CA | 90640 | 6256 | 3-Occupant |
| 7206 | CURRENT OCCUPANT | | CA | 90640 | 6256 | 3-Occupant |
| 7207 | CURRENT OCCUPANT | | CA | 90640 | 6256 | 3-Occupant |
| 7208 | CURRENT OCCUPANT | | CA | 90640 | 6256 | 3-Occupant |
| 7209 | CURRENT OCCUPANT | | CA | 90640 | 6256 | 3-Occupant |
| 7210 | CURRENT OCCUPANT | | CA | 90640 | 6256 | 3-Occupant |
| 7211 | CURRENT OCCUPANT | | CA | 90640 | 6256 | 3-Occupant |
| 7212 | CURRENT OCCUPANT | | CA | 90640 | 6256 | 3-Occupant |
| 7213 | CURRENT OCCUPANT | | CA | 90640 | 6265 | 3-Occupant |
| 7214 | CURRENT OCCUPANT | | CA | 90640 | 6265 | 3-Occupant |
| 7215 | CURRENT OCCUPANT | | CA | 90640 | 6265 | 3-Occupant |
| 7216 | CURRENT OCCUPANT | | CA | 90640 | 6265 | 3-Occupant |
| 7217 | CURRENT OCCUPANT | | CA | 90640 | 6276 | 3-Occupant |
| 7218 | CURRENT OCCUPANT | | CA | 90640 | 6276 | 3-Occupant |
| 7219 | CURRENT OCCUPANT | | CA | 90640 | 6275 | 3-Occupant |
| 7220 | CURRENT OCCUPANT | | CA | 90640 | 6275 | 3-Occupant |
| 7221 | CURRENT OCCUPANT | | CA | 90640 | 6275 | 3-Occupant |
| 7222 | CURRENT OCCUPANT | | CA | 90640 | 6273 | 3-Occupant |
| 7223 | CURRENT OCCUPANT | | CA | 90640 | 6273 | 3-Occupant |
| 7224 | CURRENT OCCUPANT | | CA | 90640 | 6274 | 3-Occupant |
| 7225 | CURRENT OCCUPANT | | CA | 90640 | 6274 | 3-Occupant |
| 7226 | CURRENT OCCUPANT | | CA | 90640 | 6274 | 3-Occupant |
| 7227 | CURRENT OCCUPANT | | CA | 90640 | 6269 | 3-Occupant |
| 7228 | CURRENT OCCUPANT | | CA | 90640 | 6269 | 3-Occupant |
| 7229 | CURRENT OCCUPANT | | CA | 90640 | 6269 | 3-Occupant |
| 7230 | CURRENT OCCUPANT | | CA | 90640 | 6269 | 3-Occupant |
| 7231 | CURRENT OCCUPANT | | CA | 90640 | 6259 | 3-Occupant |
| 7232 | CURRENT OCCUPANT | | CA | 90640 | 6259 | 3-Occupant |

Eastside Transit Corridor Phase 2 Project
November 2021 Community Meetings - Mailing List for Montebello-Specific Meeting
*(Redacted mailing addresses)*

| No. | OWNER NAME | OWNER 2 | M_STATE | M_ZIP | M_ZIP4 | Type |
|---|---|---|---|---|---|---|
| 7233 | CURRENT OCCUPANT | | CA | 90640 | 6259 | 3-Occupant |
| 7234 | CURRENT OCCUPANT | | CA | 90640 | 6259 | 3-Occupant |
| 7235 | CURRENT OCCUPANT | | CA | 90640 | 6259 | 3-Occupant |
| 7236 | CURRENT OCCUPANT | | CA | 90640 | 6259 | 3-Occupant |
| 7237 | CURRENT OCCUPANT | | CA | 90640 | 6208 | 3-Occupant |
| 7238 | CURRENT OCCUPANT | | CA | 90640 | 6208 | 3-Occupant |
| 7239 | CURRENT OCCUPANT | | CA | 90640 | 6208 | 3-Occupant |
| 7240 | CURRENT OCCUPANT | | CA | 90640 | 6208 | 3-Occupant |
| 7241 | CURRENT OCCUPANT | | CA | 90640 | 6208 | 3-Occupant |
| 7242 | CURRENT OCCUPANT | | CA | 90640 | 6208 | 3-Occupant |
| 7243 | CURRENT OCCUPANT | | CA | 90640 | 6208 | 3-Occupant |
| 7244 | CURRENT OCCUPANT | | CA | 90640 | 6194 | 3-Occupant |
| 7245 | CURRENT OCCUPANT | | CA | 90640 | 6194 | 3-Occupant |
| 7246 | CURRENT OCCUPANT | | CA | 90640 | 6194 | 3-Occupant |
| 7247 | CURRENT OCCUPANT | | CA | 90640 | 6194 | 3-Occupant |
| 7248 | CURRENT OCCUPANT | | CA | 90640 | 6194 | 3-Occupant |
| 7249 | CURRENT OCCUPANT | | CA | 90640 | 6196 | 3-Occupant |
| 7250 | CURRENT OCCUPANT | | CA | 90640 | 6196 | 3-Occupant |
| 7251 | CURRENT OCCUPANT | | CA | 90640 | 6195 | 3-Occupant |
| 7252 | CURRENT OCCUPANT | | CA | 90640 | 6195 | 3-Occupant |
| 7253 | CURRENT OCCUPANT | | CA | 90640 | 6195 | 3-Occupant |
| 7254 | CURRENT OCCUPANT | | CA | 90640 | 6195 | 3-Occupant |
| 7255 | CURRENT OCCUPANT | | CA | 90640 | 9600 | 3-Occupant |
| 7256 | CURRENT OCCUPANT | | CA | 90640 | 6197 | 3-Occupant |
| 7257 | CURRENT OCCUPANT | | CA | 90640 | 6197 | 3-Occupant |
| 7258 | CURRENT OCCUPANT | | CA | 90640 | 6197 | 3-Occupant |
| 7259 | CURRENT OCCUPANT | | CA | 90640 | 6197 | 3-Occupant |
| 7260 | CURRENT OCCUPANT | | CA | 90640 | 6197 | 3-Occupant |
| 7261 | CURRENT OCCUPANT | | CA | 90640 | 6197 | 3-Occupant |
| 7262 | CURRENT OCCUPANT | | CA | 90640 | 6190 | 3-Occupant |
| 7263 | CURRENT OCCUPANT | | CA | 90640 | 6146 | 3-Occupant |
| 7264 | CURRENT OCCUPANT | | CA | 90640 | 6146 | 3-Occupant |

Eastside Transit Corridor Phase 2 Project
November 2021 Community Meetings - Mailing List for Montebello-Specific Meeting
*(Redacted mailing addresses)*

| No. | OWNER NAME | OWNER 2 | M_STATE | M_ZIP | M_ZIP4 | Type |
|---|---|---|---|---|---|---|
| 7265 | CURRENT OCCUPANT | | CA | 90640 | 6146 | 3-Occupant |
| 7266 | CURRENT OCCUPANT | | CA | 90640 | 6146 | 3-Occupant |
| 7267 | CURRENT OCCUPANT | | CA | 90640 | 6146 | 3-Occupant |
| 7268 | CURRENT OCCUPANT | | CA | 90640 | 6146 | 3-Occupant |
| 7269 | CURRENT OCCUPANT | | CA | 90640 | 6146 | 3-Occupant |
| 7270 | CURRENT OCCUPANT | | CA | 90640 | 6146 | 3-Occupant |
| 7271 | CURRENT OCCUPANT | | CA | 90640 | 6146 | 3-Occupant |
| 7272 | CURRENT OCCUPANT | | CA | 90640 | 6177 | 3-Occupant |
| 7273 | CURRENT OCCUPANT | | CA | 90640 | 6177 | 3-Occupant |
| 7274 | CURRENT OCCUPANT | | CA | 90640 | 6177 | 3-Occupant |
| 7275 | CURRENT OCCUPANT | | CA | 90640 | 6177 | 3-Occupant |
| 7276 | CURRENT OCCUPANT | | CA | 90640 | 6177 | 3-Occupant |
| 7277 | CURRENT OCCUPANT | | CA | 90640 | 6177 | 3-Occupant |
| 7278 | CURRENT OCCUPANT | | CA | 90640 | 6177 | 3-Occupant |
| 7279 | CURRENT OCCUPANT | | CA | 90640 | 6177 | 3-Occupant |
| 7280 | CURRENT OCCUPANT | | CA | 90640 | 6164 | 3-Occupant |
| 7281 | CURRENT OCCUPANT | | CA | 90640 | 6164 | 3-Occupant |
| 7282 | CURRENT OCCUPANT | | CA | 90640 | 6164 | 3-Occupant |
| 7283 | CURRENT OCCUPANT | | CA | 90640 | 6164 | 3-Occupant |
| 7284 | CURRENT OCCUPANT | | CA | 90640 | 6164 | 3-Occupant |
| 7285 | CURRENT OCCUPANT | | CA | 90640 | 6164 | 3-Occupant |
| 7286 | CURRENT OCCUPANT | | CA | 90640 | 6164 | 3-Occupant |
| 7287 | CURRENT OCCUPANT | | CA | 90640 | 6164 | 3-Occupant |
| 7288 | CURRENT OCCUPANT | | CA | 90640 | 6164 | 3-Occupant |
| 7289 | CURRENT OCCUPANT | | CA | 90640 | 6117 | 3-Occupant |
| 7290 | CURRENT OCCUPANT | | CA | 90640 | 6117 | 3-Occupant |
| 7291 | CURRENT OCCUPANT | | CA | 90640 | 6171 | 3-Occupant |
| 7292 | CURRENT OCCUPANT | | CA | 90640 | 6171 | 3-Occupant |
| 7293 | CURRENT OCCUPANT | | CA | 90640 | 6171 | 3-Occupant |
| 7294 | CURRENT OCCUPANT | | CA | 90640 | 6117 | 3-Occupant |
| 7295 | CURRENT OCCUPANT | | CA | 90640 | 6117 | 3-Occupant |
| 7296 | CURRENT OCCUPANT | | CA | 90640 | 6172 | 3-Occupant |

Eastside Transit Corridor Phase 2 Project
November 2021 Community Meetings - Mailing List for Montebello-Specific Meeting
*(Redacted mailing addresses)*

| No. | OWNER NAME | OWNER 2 | M_STATE | M_ZIP | M_ZIP4 | Type |
|---|---|---|---|---|---|---|
| 7297 | CURRENT OCCUPANT | | CA | 90640 | 6172 | 3-Occupant |
| 7298 | CURRENT OCCUPANT | | CA | 90640 | 6172 | 3-Occupant |
| 7299 | CURRENT OCCUPANT | | CA | 90640 | 6172 | 3-Occupant |
| 7300 | CURRENT OCCUPANT | | CA | 90640 | 6117 | 3-Occupant |
| 7301 | CURRENT OCCUPANT | | CA | 90640 | 6117 | 3-Occupant |
| 7302 | CURRENT OCCUPANT | | CA | 90640 | 6117 | 3-Occupant |
| 7303 | CURRENT OCCUPANT | | CA | 90640 | 6118 | 3-Occupant |
| 7304 | CURRENT OCCUPANT | | CA | 90640 | 6118 | 3-Occupant |
| 7305 | CURRENT OCCUPANT | | CA | 90640 | 6118 | 3-Occupant |
| 7306 | CURRENT OCCUPANT | | CA | 90640 | 6118 | 3-Occupant |
| 7307 | CURRENT OCCUPANT | | CA | 90640 | 6118 | 3-Occupant |
| 7308 | CURRENT OCCUPANT | | CA | 90640 | 6178 | 3-Occupant |
| 7309 | CURRENT OCCUPANT | | CA | 90640 | 6178 | 3-Occupant |
| 7310 | CURRENT OCCUPANT | | CA | 90640 | 6178 | 3-Occupant |
| 7311 | CURRENT OCCUPANT | | CA | 90640 | 6178 | 3-Occupant |
| 7312 | CURRENT OCCUPANT | | CA | 90640 | 6130 | 3-Occupant |
| 7313 | CURRENT OCCUPANT | | CA | 90640 | 6130 | 3-Occupant |
| 7314 | CURRENT OCCUPANT | | CA | 90640 | 6131 | 3-Occupant |
| 7315 | CURRENT OCCUPANT | | CA | 90640 | 6131 | 3-Occupant |
| 7316 | CURRENT OCCUPANT | | CA | 90640 | 6125 | 3-Occupant |
| 7317 | CURRENT OCCUPANT | | CA | 90640 | 6125 | 3-Occupant |
| 7318 | CURRENT OCCUPANT | | CA | 90640 | 6113 | 3-Occupant |
| 7319 | CURRENT OCCUPANT | | CA | 90640 | 6112 | 3-Occupant |
| 7320 | CURRENT OCCUPANT | | CA | 90640 | 6114 | 3-Occupant |
| 7321 | CURRENT OCCUPANT | | CA | 90640 | 6114 | 3-Occupant |
| 7322 | CURRENT OCCUPANT | | CA | 90640 | 6114 | 3-Occupant |
| 7323 | CURRENT OCCUPANT | | CA | 90640 | 6109 | 3-Occupant |
| 7324 | CURRENT OCCUPANT | | CA | 90640 | 6120 | 3-Occupant |
| 7325 | CURRENT OCCUPANT | | CA | 90640 | 6120 | 3-Occupant |
| 7326 | CURRENT OCCUPANT | | CA | 90640 | 6126 | 3-Occupant |
| 7327 | CURRENT OCCUPANT | | CA | 90640 | 6126 | 3-Occupant |
| 7328 | CURRENT OCCUPANT | | CA | 90640 | 6128 | 3-Occupant |

Eastside Transit Corridor Phase 2 Project
November 2021 Community Meetings - Mailing List for Montebello-Specific Meeting
*(Redacted mailing addresses)*

| No. | OWNER NAME | OWNER 2 | M_STATE | M_ZIP | M_ZIP4 | Type |
|---|---|---|---|---|---|---|
| 7329 | CURRENT OCCUPANT | | CA | 90640 | 6128 | 3-Occupant |
| 7330 | CURRENT OCCUPANT | | CA | 90640 | 6129 | 3-Occupant |
| 7331 | CURRENT OCCUPANT | | CA | 90640 | 6129 | 3-Occupant |
| 7332 | CURRENT OCCUPANT | | CA | 90640 | 6153 | 3-Occupant |
| 7333 | CURRENT OCCUPANT | | CA | 90640 | 6153 | 3-Occupant |
| 7334 | CURRENT OCCUPANT | | CA | 90640 | 6153 | 3-Occupant |
| 7335 | CURRENT OCCUPANT | | CA | 90640 | 6153 | 3-Occupant |
| 7336 | CURRENT OCCUPANT | | CA | 90640 | 6154 | 3-Occupant |
| 7337 | CURRENT OCCUPANT | | CA | 90640 | 6154 | 3-Occupant |
| 7338 | CURRENT OCCUPANT | | CA | 90640 | 6154 | 3-Occupant |
| 7339 | CURRENT OCCUPANT | | CA | 90640 | 6154 | 3-Occupant |
| 7340 | CURRENT OCCUPANT | | CA | 90640 | 6155 | 3-Occupant |
| 7341 | CURRENT OCCUPANT | | CA | 90640 | 6155 | 3-Occupant |
| 7342 | CURRENT OCCUPANT | | CA | 90640 | 6155 | 3-Occupant |
| 7343 | CURRENT OCCUPANT | | CA | 90640 | 6155 | 3-Occupant |
| 7344 | CURRENT OCCUPANT | | CA | 90640 | 6152 | 3-Occupant |
| 7345 | CURRENT OCCUPANT | | CA | 90640 | 6152 | 3-Occupant |
| 7346 | CURRENT OCCUPANT | | CA | 90640 | 6152 | 3-Occupant |
| 7347 | CURRENT OCCUPANT | | CA | 90640 | 6152 | 3-Occupant |
| 7348 | CURRENT OCCUPANT | | CA | 90640 | 6152 | 3-Occupant |
| 7349 | CURRENT OCCUPANT | | CA | 90640 | 6152 | 3-Occupant |
| 7350 | CURRENT OCCUPANT | | CA | 90640 | 6160 | 3-Occupant |
| 7351 | CURRENT OCCUPANT | | CA | 90640 | 6160 | 3-Occupant |
| 7352 | CURRENT OCCUPANT | | CA | 90640 | 6160 | 3-Occupant |
| 7353 | CURRENT OCCUPANT | | CA | 90640 | 6160 | 3-Occupant |
| 7354 | CURRENT OCCUPANT | | CA | 90640 | 6160 | 3-Occupant |
| 7355 | CURRENT OCCUPANT | | CA | 90640 | 6160 | 3-Occupant |
| 7356 | CURRENT OCCUPANT | | CA | 90640 | 6150 | 3-Occupant |
| 7357 | CURRENT OCCUPANT | | CA | 90640 | 6150 | 3-Occupant |
| 7358 | CURRENT OCCUPANT | | CA | 90640 | 6150 | 3-Occupant |
| 7359 | CURRENT OCCUPANT | | CA | 90640 | 6150 | 3-Occupant |
| 7360 | CURRENT OCCUPANT | | CA | 90640 | 6150 | 3-Occupant |

Eastside Transit Corridor Phase 2 Project
November 2021 Community Meetings - Mailing List for Montebello-Specific Meeting
*(Redacted mailing addresses)*

| No. | OWNER NAME | OWNER 2 | M_STATE | M_ZIP | M_ZIP4 | Type |
|---|---|---|---|---|---|---|
| 7361 | CURRENT OCCUPANT | | CA | 90640 | 6150 | 3-Occupant |
| 7362 | CURRENT OCCUPANT | | CA | 90640 | 6150 | 3-Occupant |
| 7363 | CURRENT OCCUPANT | | CA | 90640 | 6150 | 3-Occupant |
| 7364 | CURRENT OCCUPANT | | CA | 90640 | 6151 | 3-Occupant |
| 7365 | CURRENT OCCUPANT | | CA | 90640 | 6151 | 3-Occupant |
| 7366 | CURRENT OCCUPANT | | CA | 90640 | 6151 | 3-Occupant |
| 7367 | CURRENT OCCUPANT | | CA | 90640 | 6151 | 3-Occupant |
| 7368 | CURRENT OCCUPANT | | CA | 90640 | 6151 | 3-Occupant |
| 7369 | CURRENT OCCUPANT | | CA | 90640 | 6151 | 3-Occupant |
| 7370 | CURRENT OCCUPANT | | CA | 90640 | 6151 | 3-Occupant |
| 7371 | CURRENT OCCUPANT | | CA | 90640 | 6151 | 3-Occupant |
| 7372 | CURRENT OCCUPANT | | CA | 90640 | 6151 | 3-Occupant |
| 7373 | CURRENT OCCUPANT | | CA | 90640 | 6151 | 3-Occupant |
| 7374 | CURRENT OCCUPANT | | CA | 90640 | 6119 | 3-Occupant |
| 7375 | CURRENT OCCUPANT | | CA | 90640 | 6163 | 3-Occupant |
| 7376 | BUSINESS OWNER OR OCCUPANT | | CA | 90640 | 4961 | 3-Occupant |
| 7377 | BUSINESS OWNER OR OCCUPANT | | CA | 90640 | 4978 | 3-Occupant |
| 7378 | BUSINESS OWNER OR OCCUPANT | | CA | 90640 | 4978 | 3-Occupant |
| 7379 | BUSINESS OWNER OR OCCUPANT | | CA | 90640 | 5448 | 3-Occupant |
| 7380 | BUSINESS OWNER OR OCCUPANT | | CA | 90640 | 5448 | 3-Occupant |
| 7381 | BUSINESS OWNER OR OCCUPANT | | CA | 90640 | 5441 | 3-Occupant |
| 7382 | BUSINESS OWNER OR OCCUPANT | | CA | 90640 | 5424 | 3-Occupant |
| 7383 | BUSINESS OWNER OR OCCUPANT | | CA | 90640 | 6019 | 3-Occupant |
| 7384 | BUSINESS OWNER OR OCCUPANT | | CA | 90640 | 6019 | 3-Occupant |
| 7385 | BUSINESS OWNER OR OCCUPANT | | CA | 90640 | 6019 | 3-Occupant |
| 7386 | BUSINESS OWNER OR OCCUPANT | | CA | 90640 | 6019 | 3-Occupant |
| 7387 | BUSINESS OWNER OR OCCUPANT | | CA | 90640 | 6019 | 3-Occupant |
| 7388 | BUSINESS OWNER OR OCCUPANT | | CA | 90640 | 6019 | 3-Occupant |
| 7389 | BUSINESS OWNER OR OCCUPANT | | CA | 90640 | 6312 | 3-Occupant |
| 7390 | BUSINESS OWNER OR OCCUPANT | | CA | 90640 | 6312 | 3-Occupant |
| 7391 | BUSINESS OWNER OR OCCUPANT | | CA | 90640 | 6312 | 3-Occupant |
| 7392 | BUSINESS OWNER OR OCCUPANT | | CA | 90640 | 6312 | 3-Occupant |

Eastside Transit Corridor Phase 2 Project
November 2021 Community Meetings - Mailing List for Montebello-Specific Meeting
*(Redacted mailing addresses)*

| No. | OWNER NAME | OWNER 2 | M_STATE | M_ZIP | M_ZIP4 | Type |
|---|---|---|---|---|---|---|
| 7393 | BUSINESS OWNER OR OCCUPANT | | CA | 90640 | 6312 | 3-Occupant |
| 7394 | BUSINESS OWNER OR OCCUPANT | | CA | 90640 | 6372 | 3-Occupant |
| 7395 | BUSINESS OWNER OR OCCUPANT | | CA | 90640 | 6372 | 3-Occupant |
| 7396 | BUSINESS OWNER OR OCCUPANT | | CA | 90640 | 6372 | 3-Occupant |
| 7397 | CURRENT OCCUPANT | | CA | 90640 | 6325 | 3-Occupant |
| 7398 | BUSINESS OWNER OR OCCUPANT | | CA | 90640 | 6021 | 3-Occupant |
| 7399 | BUSINESS OWNER OR OCCUPANT | | CA | 90640 | 6021 | 3-Occupant |
| 7400 | BUSINESS OWNER OR OCCUPANT | | CA | 90640 | 6021 | 3-Occupant |
| 7401 | BUSINESS OWNER OR OCCUPANT | | CA | 90640 | 6020 | 3-Occupant |
| 7402 | BUSINESS OWNER OR OCCUPANT | | CA | 90640 | 5423 | 3-Occupant |
| 7403 | BUSINESS OWNER OR OCCUPANT | | CA | 90640 | 5423 | 3-Occupant |
| 7404 | BUSINESS OWNER OR OCCUPANT | | CA | 90640 | 6039 | 3-Occupant |
| 7405 | BUSINESS OWNER OR OCCUPANT | | CA | 90640 | 6039 | 3-Occupant |
| 7406 | BUSINESS OWNER OR OCCUPANT | | CA | 90640 | 6039 | 3-Occupant |
| 7407 | BUSINESS OWNER OR OCCUPANT | | CA | 90640 | 6039 | 3-Occupant |
| 7408 | BUSINESS OWNER OR OCCUPANT | | CA | 90640 | 6039 | 3-Occupant |
| 7409 | BUSINESS OWNER OR OCCUPANT | | CA | 90640 | 6039 | 3-Occupant |
| 7410 | BUSINESS OWNER OR OCCUPANT | | CA | 90640 | 6039 | 3-Occupant |
| 7411 | BUSINESS OWNER OR OCCUPANT | | CA | 90640 | 6039 | 3-Occupant |
| 7412 | BUSINESS OWNER OR OCCUPANT | | CA | 90640 | 6039 | 3-Occupant |
| 7413 | BUSINESS OWNER OR OCCUPANT | | CA | 90640 | 6039 | 3-Occupant |
| 7414 | BUSINESS OWNER OR OCCUPANT | | CA | 90640 | 6040 | 3-Occupant |
| 7415 | BUSINESS OWNER OR OCCUPANT | | CA | 90640 | 6040 | 3-Occupant |
| 7416 | BUSINESS OWNER OR OCCUPANT | | CA | 90640 | 6040 | 3-Occupant |
| 7417 | BUSINESS OWNER OR OCCUPANT | | CA | 90640 | 6040 | 3-Occupant |
| 7418 | BUSINESS OWNER OR OCCUPANT | | CA | 90640 | 6040 | 3-Occupant |
| 7419 | BUSINESS OWNER OR OCCUPANT | | CA | 90640 | 6040 | 3-Occupant |
| 7420 | BUSINESS OWNER OR OCCUPANT | | CA | 90640 | 6040 | 3-Occupant |
| 7421 | CURRENT OCCUPANT | | CA | 90640 | 6007 | 3-Occupant |
| 7422 | BUSINESS OWNER OR OCCUPANT | | CA | 90640 | 6006 | 3-Occupant |
| 7423 | BUSINESS OWNER OR OCCUPANT | | CA | 90640 | 5402 | 3-Occupant |
| 7424 | BUSINESS OWNER OR OCCUPANT | | CA | 90640 | 5402 | 3-Occupant |

Eastside Transit Corridor Phase 2 Project
November 2021 Community Meetings - Mailing List for Montebello-Specific Meeting
*(Redacted mailing addresses)*

| No. | OWNER NAME | OWNER 2 | M_STATE | M_ZIP | M_ZIP4 | Type |
|---|---|---|---|---|---|---|
| 7425 | BUSINESS OWNER OR OCCUPANT | | CA | 90640 | 5402 | 3-Occupant |
| 7426 | BUSINESS OWNER OR OCCUPANT | | CA | 90640 | 5449 | 3-Occupant |
| 7427 | BUSINESS OWNER OR OCCUPANT | | CA | 90640 | 5402 | 3-Occupant |
| 7428 | BUSINESS OWNER OR OCCUPANT | | CA | 90640 | 5449 | 3-Occupant |
| 7429 | BUSINESS OWNER OR OCCUPANT | | CA | 90640 | 5449 | 3-Occupant |
| 7430 | BUSINESS OWNER OR OCCUPANT | | CA | 90640 | 5449 | 3-Occupant |
| 7431 | BUSINESS OWNER OR OCCUPANT | | CA | 90640 | 5422 | 3-Occupant |
| 7432 | BUSINESS OWNER OR OCCUPANT | | CA | 90640 | 5420 | 3-Occupant |
| 7433 | BUSINESS OWNER OR OCCUPANT | | CA | 90640 | 5420 | 3-Occupant |
| 7434 | CURRENT OCCUPANT | | CA | 90640 | 5418 | 3-Occupant |
| 7435 | CURRENT OCCUPANT | | CA | 90640 | 5418 | 3-Occupant |
| 7436 | BUSINESS OWNER OR OCCUPANT | | CA | 90640 | 4973 | 3-Occupant |
| 7437 | BUSINESS OWNER OR OCCUPANT | | CA | 90640 | 4973 | 3-Occupant |
| 7438 | BUSINESS OWNER OR OCCUPANT | | CA | 90640 | 4973 | 3-Occupant |
| 7439 | BUSINESS OWNER OR OCCUPANT | | CA | 90640 | 4973 | 3-Occupant |
| 7440 | BUSINESS OWNER OR OCCUPANT | | CA | 90640 | 4973 | 3-Occupant |
| 7441 | BUSINESS OWNER OR OCCUPANT | | CA | 90640 | 4954 | 3-Occupant |
| 7442 | BUSINESS OWNER OR OCCUPANT | | CA | 90640 | 4954 | 3-Occupant |
| 7443 | BUSINESS OWNER OR OCCUPANT | | CA | 90640 | 4954 | 3-Occupant |
| 7444 | BUSINESS OWNER OR OCCUPANT | | CA | 90640 | 4954 | 3-Occupant |
| 7445 | BUSINESS OWNER OR OCCUPANT | | CA | 90640 | 4954 | 3-Occupant |
| 7446 | BUSINESS OWNER OR OCCUPANT | | CA | 90640 | 4937 | 3-Occupant |
| 7447 | BUSINESS OWNER OR OCCUPANT | | CA | 90640 | 4937 | 3-Occupant |
| 7448 | BUSINESS OWNER OR OCCUPANT | | CA | 90640 | 5451 | 3-Occupant |
| 7449 | BUSINESS OWNER OR OCCUPANT | | CA | 90640 | 5405 | 3-Occupant |
| 7450 | BUSINESS OWNER OR OCCUPANT | | CA | 90640 | 5430 | 3-Occupant |
| 7451 | BUSINESS OWNER OR OCCUPANT | | CA | 90640 | 5430 | 3-Occupant |
| 7452 | BUSINESS OWNER OR OCCUPANT | | CA | 90640 | 5433 | 3-Occupant |
| 7453 | BUSINESS OWNER OR OCCUPANT | | CA | 90640 | 5431 | 3-Occupant |
| 7454 | BUSINESS OWNER OR OCCUPANT | | CA | 90640 | 5430 | 3-Occupant |
| 7455 | BUSINESS OWNER OR OCCUPANT | | CA | 90640 | 5400 | 3-Occupant |
| 7456 | BUSINESS OWNER OR OCCUPANT | | CA | 90640 | 5400 | 3-Occupant |

Eastside Transit Corridor Phase 2 Project
November 2021 Community Meetings - Mailing List for Montebello-Specific Meeting
*(Redacted mailing addresses)*

| No. | OWNER NAME | OWNER 2 | M_STATE | M_ZIP | M_ZIP4 | Type |
|---|---|---|---|---|---|---|
| 7457 | BUSINESS OWNER OR OCCUPANT | | CA | 90640 | 5400 | 3-Occupant |
| 7458 | BUSINESS OWNER OR OCCUPANT | | CA | 90640 | 5400 | 3-Occupant |
| 7459 | CURRENT OCCUPANT | | CA | 90640 | 5564 | 3-Occupant |
| 7460 | CURRENT OCCUPANT | | CA | 90640 | 5564 | 3-Occupant |
| 7461 | CURRENT OCCUPANT | | CA | 90640 | 5564 | 3-Occupant |
| 7462 | CURRENT OCCUPANT | | CA | 90640 | 5564 | 3-Occupant |
| 7463 | CURRENT OCCUPANT | | CA | 90640 | 5564 | 3-Occupant |
| 7464 | CURRENT OCCUPANT | | CA | 90640 | 5564 | 3-Occupant |
| 7465 | CURRENT OCCUPANT | | CA | 90640 | 5564 | 3-Occupant |
| 7466 | CURRENT OCCUPANT | | CA | 90640 | 5564 | 3-Occupant |
| 7467 | CURRENT OCCUPANT | | CA | 90640 | 5564 | 3-Occupant |
| 7468 | CURRENT OCCUPANT | | CA | 90640 | 5564 | 3-Occupant |
| 7469 | CURRENT OCCUPANT | | CA | 90640 | 5590 | 3-Occupant |
| 7470 | CURRENT OCCUPANT | | CA | 90640 | 5565 | 3-Occupant |
| 7471 | CURRENT OCCUPANT | | CA | 90640 | 5565 | 3-Occupant |
| 7472 | CURRENT OCCUPANT | | CA | 90640 | 5565 | 3-Occupant |
| 7473 | CURRENT OCCUPANT | | CA | 90640 | 5566 | 3-Occupant |
| 7474 | CURRENT OCCUPANT | | CA | 90640 | 5589 | 3-Occupant |
| 7475 | CURRENT OCCUPANT | | CA | 90640 | 5589 | 3-Occupant |
| 7476 | CURRENT OCCUPANT | | CA | 90640 | 5589 | 3-Occupant |
| 7477 | CURRENT OCCUPANT | | CA | 90640 | 5589 | 3-Occupant |
| 7478 | CURRENT OCCUPANT | | CA | 90640 | 5565 | 3-Occupant |
| 7479 | CURRENT OCCUPANT | | CA | 90640 | 5565 | 3-Occupant |
| 7480 | CURRENT OCCUPANT | | CA | 90640 | 5565 | 3-Occupant |
| 7481 | CURRENT OCCUPANT | | CA | 90640 | 5565 | 3-Occupant |
| 7482 | CURRENT OCCUPANT | | CA | 90640 | 5565 | 3-Occupant |
| 7483 | CURRENT OCCUPANT | | CA | 90640 | 5565 | 3-Occupant |
| 7484 | CURRENT OCCUPANT | | CA | 90640 | 5565 | 3-Occupant |
| 7485 | CURRENT OCCUPANT | | CA | 90640 | 5589 | 3-Occupant |
| 7486 | CURRENT OCCUPANT | | CA | 90640 | 5590 | 3-Occupant |
| 7487 | CURRENT OCCUPANT | | CA | 90640 | 5590 | 3-Occupant |
| 7488 | CURRENT OCCUPANT | | CA | 90640 | 5590 | 3-Occupant |

Eastside Transit Corridor Phase 2 Project
November 2021 Community Meetings - Mailing List for Montebello-Specific Meeting
*(Redacted mailing addresses)*

| No. | OWNER NAME | OWNER 2 | M_STATE | M_ZIP | M_ZIP4 | Type |
|---|---|---|---|---|---|---|
| 7489 | CURRENT OCCUPANT | | CA | 90640 | 5590 | 3-Occupant |
| 7490 | CURRENT OCCUPANT | | CA | 90640 | 5590 | 3-Occupant |
| 7491 | CURRENT OCCUPANT | | CA | 90640 | 5590 | 3-Occupant |
| 7492 | CURRENT OCCUPANT | | CA | 90640 | 5566 | 3-Occupant |
| 7493 | CURRENT OCCUPANT | | CA | 90640 | 5566 | 3-Occupant |
| 7494 | CURRENT OCCUPANT | | CA | 90640 | 5566 | 3-Occupant |
| 7495 | CURRENT OCCUPANT | | CA | 90640 | 5566 | 3-Occupant |
| 7496 | CURRENT OCCUPANT | | CA | 90640 | 5566 | 3-Occupant |
| 7497 | CURRENT OCCUPANT | | CA | 90640 | 5566 | 3-Occupant |
| 7498 | CURRENT OCCUPANT | | CA | 90640 | 5590 | 3-Occupant |
| 7499 | CURRENT OCCUPANT | | CA | 90640 | 5591 | 3-Occupant |
| 7500 | CURRENT OCCUPANT | | CA | 90640 | 5591 | 3-Occupant |
| 7501 | CURRENT OCCUPANT | | CA | 90640 | 5591 | 3-Occupant |
| 7502 | CURRENT OCCUPANT | | CA | 90640 | 5591 | 3-Occupant |
| 7503 | CURRENT OCCUPANT | | CA | 90640 | 5566 | 3-Occupant |
| 7504 | CURRENT OCCUPANT | | CA | 90640 | 5566 | 3-Occupant |
| 7505 | CURRENT OCCUPANT | | CA | 90640 | 5589 | 3-Occupant |
| 7506 | CURRENT OCCUPANT | | CA | 90640 | 5589 | 3-Occupant |
| 7507 | CURRENT OCCUPANT | | CA | 90640 | 5589 | 3-Occupant |
| 7508 | CURRENT OCCUPANT | | CA | 90640 | 5589 | 3-Occupant |
| 7509 | CURRENT OCCUPANT | | CA | 90640 | 5589 | 3-Occupant |
| 7510 | CURRENT OCCUPANT | | CA | 90640 | 5567 | 3-Occupant |
| 7511 | CURRENT OCCUPANT | | CA | 90640 | 5567 | 3-Occupant |
| 7512 | CURRENT OCCUPANT | | CA | 90640 | 5567 | 3-Occupant |
| 7513 | CURRENT OCCUPANT | | CA | 90640 | 5567 | 3-Occupant |
| 7514 | CURRENT OCCUPANT | | CA | 90640 | 5567 | 3-Occupant |
| 7515 | CURRENT OCCUPANT | | CA | 90640 | 5567 | 3-Occupant |
| 7516 | CURRENT OCCUPANT | | CA | 90640 | 5592 | 3-Occupant |
| 7517 | CURRENT OCCUPANT | | CA | 90640 | 5592 | 3-Occupant |
| 7518 | CURRENT OCCUPANT | | CA | 90640 | 5592 | 3-Occupant |
| 7519 | CURRENT OCCUPANT | | CA | 90640 | 5592 | 3-Occupant |
| 7520 | CURRENT OCCUPANT | | CA | 90640 | 5592 | 3-Occupant |

Eastside Transit Corridor Phase 2 Project
November 2021 Community Meetings - Mailing List for Montebello-Specific Meeting
*(Redacted mailing addresses)*

| No. | OWNER NAME | OWNER 2 | M_STATE | M_ZIP | M_ZIP4 | Type |
|---|---|---|---|---|---|---|
| 7521 | CURRENT OCCUPANT | | CA | 90640 | 5592 | 3-Occupant |
| 7522 | CURRENT OCCUPANT | | CA | 90640 | 5568 | 3-Occupant |
| 7523 | CURRENT OCCUPANT | | CA | 90640 | 5568 | 3-Occupant |
| 7524 | CURRENT OCCUPANT | | CA | 90640 | 5568 | 3-Occupant |
| 7525 | CURRENT OCCUPANT | | CA | 90640 | 5568 | 3-Occupant |
| 7526 | CURRENT OCCUPANT | | CA | 90640 | 5806 | 3-Occupant |
| 7527 | CURRENT OCCUPANT | | CA | 90640 | 5806 | 3-Occupant |
| 7528 | CURRENT OCCUPANT | | CA | 90640 | 5806 | 3-Occupant |
| 7529 | CURRENT OCCUPANT | | CA | 90640 | 5806 | 3-Occupant |
| 7530 | CURRENT OCCUPANT | | CA | 90640 | 5806 | 3-Occupant |
| 7531 | CURRENT OCCUPANT | | CA | 90640 | 5806 | 3-Occupant |
| 7532 | CURRENT OCCUPANT | | CA | 90640 | 5833 | 3-Occupant |
| 7533 | CURRENT OCCUPANT | | CA | 90640 | 5833 | 3-Occupant |
| 7534 | CURRENT OCCUPANT | | CA | 90640 | 5833 | 3-Occupant |
| 7535 | CURRENT OCCUPANT | | CA | 90640 | 5833 | 3-Occupant |
| 7536 | CURRENT OCCUPANT | | CA | 90640 | 5833 | 3-Occupant |
| 7537 | CURRENT OCCUPANT | | CA | 90640 | 5833 | 3-Occupant |
| 7538 | CURRENT OCCUPANT | | CA | 90640 | 5833 | 3-Occupant |
| 7539 | CURRENT OCCUPANT | | CA | 90640 | 5833 | 3-Occupant |
| 7540 | CURRENT OCCUPANT | | CA | 90640 | 5833 | 3-Occupant |
| 7541 | CURRENT OCCUPANT | | CA | 90640 | 5833 | 3-Occupant |
| 7542 | CURRENT OCCUPANT | | CA | 90640 | 5833 | 3-Occupant |
| 7543 | CURRENT OCCUPANT | | CA | 90640 | 5833 | 3-Occupant |
| 7544 | CURRENT OCCUPANT | | CA | 90640 | 5833 | 3-Occupant |
| 7545 | CURRENT OCCUPANT | | CA | 90640 | 5833 | 3-Occupant |
| 7546 | CURRENT OCCUPANT | | CA | 90640 | 5833 | 3-Occupant |
| 7547 | CURRENT OCCUPANT | | CA | 90640 | 5832 | 3-Occupant |
| 7548 | CURRENT OCCUPANT | | CA | 90640 | 5832 | 3-Occupant |
| 7549 | CURRENT OCCUPANT | | CA | 90640 | 5832 | 3-Occupant |
| 7550 | CURRENT OCCUPANT | | CA | 90640 | 5832 | 3-Occupant |
| 7551 | CURRENT OCCUPANT | | CA | 90640 | 5832 | 3-Occupant |
| 7552 | CURRENT OCCUPANT | | CA | 90640 | 5832 | 3-Occupant |

Eastside Transit Corridor Phase 2 Project
November 2021 Community Meetings - Mailing List for Montebello-Specific Meeting
*(Redacted mailing addresses)*

| No. | OWNER NAME | OWNER 2 | M_STATE | M_ZIP | M_ZIP4 | Type |
|---|---|---|---|---|---|---|
| 7553 | CURRENT OCCUPANT | | CA | 90640 | 5832 | 3-Occupant |
| 7554 | CURRENT OCCUPANT | | CA | 90640 | 5832 | 3-Occupant |
| 7555 | CURRENT OCCUPANT | | CA | 90640 | 5832 | 3-Occupant |
| 7556 | CURRENT OCCUPANT | | CA | 90640 | 5832 | 3-Occupant |
| 7557 | CURRENT OCCUPANT | | CA | 90640 | 5832 | 3-Occupant |
| 7558 | CURRENT OCCUPANT | | CA | 90640 | 5832 | 3-Occupant |
| 7559 | CURRENT OCCUPANT | | CA | 90640 | 5832 | 3-Occupant |
| 7560 | CURRENT OCCUPANT | | CA | 90640 | 5832 | 3-Occupant |
| 7561 | CURRENT OCCUPANT | | CA | 90640 | 5832 | 3-Occupant |
| 7562 | CURRENT OCCUPANT | | CA | 90640 | 5890 | 3-Occupant |
| 7563 | CURRENT OCCUPANT | | CA | 90640 | 5890 | 3-Occupant |
| 7564 | CURRENT OCCUPANT | | CA | 90640 | 5890 | 3-Occupant |
| 7565 | CURRENT OCCUPANT | | CA | 90640 | 5890 | 3-Occupant |
| 7566 | CURRENT OCCUPANT | | CA | 90640 | 5890 | 3-Occupant |
| 7567 | CURRENT OCCUPANT | | CA | 90640 | 5891 | 3-Occupant |
| 7568 | CURRENT OCCUPANT | | CA | 90640 | 5891 | 3-Occupant |
| 7569 | CURRENT OCCUPANT | | CA | 90640 | 5891 | 3-Occupant |
| 7570 | CURRENT OCCUPANT | | CA | 90640 | 5891 | 3-Occupant |
| 7571 | CURRENT OCCUPANT | | CA | 90640 | 5880 | 3-Occupant |
| 7572 | CURRENT OCCUPANT | | CA | 90640 | 5880 | 3-Occupant |
| 7573 | CURRENT OCCUPANT | | CA | 90640 | 5880 | 3-Occupant |
| 7574 | CURRENT OCCUPANT | | CA | 90640 | 5880 | 3-Occupant |
| 7575 | CURRENT OCCUPANT | | CA | 90640 | 5881 | 3-Occupant |
| 7576 | CURRENT OCCUPANT | | CA | 90640 | 5881 | 3-Occupant |
| 7577 | CURRENT OCCUPANT | | CA | 90640 | 5881 | 3-Occupant |
| 7578 | CURRENT OCCUPANT | | CA | 90640 | 5881 | 3-Occupant |
| 7579 | CURRENT OCCUPANT | | CA | 90640 | 5881 | 3-Occupant |
| 7580 | CURRENT OCCUPANT | | CA | 90640 | 5856 | 3-Occupant |
| 7581 | CURRENT OCCUPANT | | CA | 90640 | 5856 | 3-Occupant |
| 7582 | CURRENT OCCUPANT | | CA | 90640 | 5856 | 3-Occupant |
| 7583 | CURRENT OCCUPANT | | CA | 90640 | 5856 | 3-Occupant |
| 7584 | CURRENT OCCUPANT | | CA | 90640 | 5856 | 3-Occupant |

Eastside Transit Corridor Phase 2 Project
November 2021 Community Meetings - Mailing List for Montebello-Specific Meeting
*(Redacted mailing addresses)*

| No. | OWNER NAME | OWNER 2 | M_STATE | M_ZIP | M_ZIP4 | Type |
|---|---|---|---|---|---|---|
| 7585 | CURRENT OCCUPANT | | CA | 90640 | 5842 | 3-Occupant |
| 7586 | CURRENT OCCUPANT | | CA | 90640 | 5842 | 3-Occupant |
| 7587 | CURRENT OCCUPANT | | CA | 90640 | 5842 | 3-Occupant |
| 7588 | CURRENT OCCUPANT | | CA | 90640 | 5842 | 3-Occupant |
| 7589 | CURRENT OCCUPANT | | CA | 90640 | 5842 | 3-Occupant |
| 7590 | CURRENT OCCUPANT | | CA | 90640 | 5843 | 3-Occupant |
| 7591 | CURRENT OCCUPANT | | CA | 90640 | 5843 | 3-Occupant |
| 7592 | CURRENT OCCUPANT | | CA | 90640 | 5843 | 3-Occupant |
| 7593 | CURRENT OCCUPANT | | CA | 90640 | 5843 | 3-Occupant |
| 7594 | CURRENT OCCUPANT | | CA | 90640 | 5843 | 3-Occupant |
| 7595 | CURRENT OCCUPANT | | CA | 90640 | 5857 | 3-Occupant |
| 7596 | CURRENT OCCUPANT | | CA | 90640 | 5857 | 3-Occupant |
| 7597 | CURRENT OCCUPANT | | CA | 90640 | 5857 | 3-Occupant |
| 7598 | CURRENT OCCUPANT | | CA | 90640 | 5857 | 3-Occupant |
| 7599 | CURRENT OCCUPANT | | CA | 90640 | 5857 | 3-Occupant |
| 7600 | CURRENT OCCUPANT | | CA | 90640 | 5892 | 3-Occupant |
| 7601 | CURRENT OCCUPANT | | CA | 90640 | 5892 | 3-Occupant |
| 7602 | CURRENT OCCUPANT | | CA | 90640 | 5892 | 3-Occupant |
| 7603 | CURRENT OCCUPANT | | CA | 90640 | 5892 | 3-Occupant |
| 7604 | CURRENT OCCUPANT | | CA | 90640 | 5892 | 3-Occupant |
| 7605 | CURRENT OCCUPANT | | CA | 90640 | 5896 | 3-Occupant |
| 7606 | CURRENT OCCUPANT | | CA | 90640 | 5896 | 3-Occupant |
| 7607 | CURRENT OCCUPANT | | CA | 90640 | 5896 | 3-Occupant |
| 7608 | CURRENT OCCUPANT | | CA | 90640 | 5896 | 3-Occupant |
| 7609 | CURRENT OCCUPANT | | CA | 90640 | 5896 | 3-Occupant |
| 7610 | CURRENT OCCUPANT | | CA | 90640 | 5809 | 3-Occupant |
| 7611 | CURRENT OCCUPANT | | CA | 90640 | 5809 | 3-Occupant |
| 7612 | CURRENT OCCUPANT | | CA | 90640 | 5809 | 3-Occupant |
| 7613 | CURRENT OCCUPANT | | CA | 90640 | 5810 | 3-Occupant |
| 7614 | CURRENT OCCUPANT | | CA | 90640 | 5810 | 3-Occupant |
| 7615 | CURRENT OCCUPANT | | CA | 90640 | 5810 | 3-Occupant |
| 7616 | CURRENT OCCUPANT | | CA | 90640 | 5858 | 3-Occupant |

Eastside Transit Corridor Phase 2 Project
November 2021 Community Meetings - Mailing List for Montebello-Specific Meeting
*(Redacted mailing addresses)*

| No. | OWNER NAME | OWNER 2 | M_STATE | M_ZIP | M_ZIP4 | Type |
|---|---|---|---|---|---|---|
| 7617 | CURRENT OCCUPANT | | CA | 90640 | 5858 | 3-Occupant |
| 7618 | CURRENT OCCUPANT | | CA | 90640 | 5858 | 3-Occupant |
| 7619 | CURRENT OCCUPANT | | CA | 90640 | 5858 | 3-Occupant |
| 7620 | CURRENT OCCUPANT | | CA | 90640 | 5810 | 3-Occupant |
| 7621 | CURRENT OCCUPANT | | CA | 90640 | 5834 | 3-Occupant |
| 7622 | CURRENT OCCUPANT | | CA | 90640 | 5834 | 3-Occupant |
| 7623 | CURRENT OCCUPANT | | CA | 90640 | 5834 | 3-Occupant |
| 7624 | CURRENT OCCUPANT | | CA | 90640 | 5834 | 3-Occupant |
| 7625 | CURRENT OCCUPANT | | CA | 90640 | 5834 | 3-Occupant |
| 7626 | CURRENT OCCUPANT | | CA | 90640 | 5834 | 3-Occupant |
| 7627 | CURRENT OCCUPANT | | CA | 90640 | 5834 | 3-Occupant |
| 7628 | CURRENT OCCUPANT | | CA | 90640 | 5834 | 3-Occupant |
| 7629 | CURRENT OCCUPANT | | CA | 90640 | 5884 | 3-Occupant |
| 7630 | CURRENT OCCUPANT | | CA | 90640 | 5884 | 3-Occupant |
| 7631 | CURRENT OCCUPANT | | CA | 90640 | 5884 | 3-Occupant |
| 7632 | CURRENT OCCUPANT | | CA | 90640 | 5884 | 3-Occupant |
| 7633 | CURRENT OCCUPANT | | CA | 90640 | 5887 | 3-Occupant |
| 7634 | CURRENT OCCUPANT | | CA | 90640 | 5887 | 3-Occupant |
| 7635 | CURRENT OCCUPANT | | CA | 90640 | 5887 | 3-Occupant |
| 7636 | CURRENT OCCUPANT | | CA | 90640 | 5887 | 3-Occupant |
| 7637 | CURRENT OCCUPANT | | CA | 90640 | 5887 | 3-Occupant |
| 7638 | CURRENT OCCUPANT | | CA | 90640 | 5888 | 3-Occupant |
| 7639 | CURRENT OCCUPANT | | CA | 90640 | 5888 | 3-Occupant |
| 7640 | CURRENT OCCUPANT | | CA | 90640 | 5888 | 3-Occupant |
| 7641 | CURRENT OCCUPANT | | CA | 90640 | 5888 | 3-Occupant |
| 7642 | CURRENT OCCUPANT | | CA | 90640 | 5888 | 3-Occupant |
| 7643 | CURRENT OCCUPANT | | CA | 90640 | 5888 | 3-Occupant |
| 7644 | CURRENT OCCUPANT | | CA | 90640 | 6807 | 3-Occupant |
| 7645 | CURRENT OCCUPANT | | CA | 90640 | 6807 | 3-Occupant |
| 7646 | CURRENT OCCUPANT | | CA | 90640 | 5853 | 3-Occupant |
| 7647 | CURRENT OCCUPANT | | CA | 90640 | 5853 | 3-Occupant |
| 7648 | CURRENT OCCUPANT | | CA | 90640 | 5853 | 3-Occupant |

Eastside Transit Corridor Phase 2 Project
November 2021 Community Meetings - Mailing List for Montebello-Specific Meeting
*(Redacted mailing addresses)*

| No. | OWNER NAME | OWNER 2 | M_STATE | M_ZIP | M_ZIP4 | Type |
|---|---|---|---|---|---|---|
| 7649 | CURRENT OCCUPANT | | CA | 90640 | 5853 | 3-Occupant |
| 7650 | CURRENT OCCUPANT | | CA | 90640 | 5853 | 3-Occupant |
| 7651 | CURRENT OCCUPANT | | CA | 90640 | 5853 | 3-Occupant |
| 7652 | CURRENT OCCUPANT | | CA | 90640 | 5854 | 3-Occupant |
| 7653 | CURRENT OCCUPANT | | CA | 90640 | 5854 | 3-Occupant |
| 7654 | CURRENT OCCUPANT | | CA | 90640 | 5854 | 3-Occupant |
| 7655 | CURRENT OCCUPANT | | CA | 90640 | 5854 | 3-Occupant |
| 7656 | CURRENT OCCUPANT | | CA | 90640 | 5854 | 3-Occupant |
| 7657 | CURRENT OCCUPANT | | CA | 90640 | 5854 | 3-Occupant |
| 7658 | CURRENT OCCUPANT | | CA | 90640 | 5569 | 3-Occupant |
| 7659 | CURRENT OCCUPANT | | CA | 90640 | 5569 | 3-Occupant |
| 7660 | CURRENT OCCUPANT | | CA | 90640 | 5569 | 3-Occupant |
| 7661 | CURRENT OCCUPANT | | CA | 90640 | 5569 | 3-Occupant |
| 7662 | CURRENT OCCUPANT | | CA | 90640 | 5570 | 3-Occupant |
| 7663 | CURRENT OCCUPANT | | CA | 90640 | 5570 | 3-Occupant |
| 7664 | CURRENT OCCUPANT | | CA | 90640 | 5570 | 3-Occupant |
| 7665 | CURRENT OCCUPANT | | CA | 90640 | 5570 | 3-Occupant |
| 7666 | CURRENT OCCUPANT | | CA | 90640 | 5408 | 3-Occupant |
| 7667 | CURRENT OCCUPANT | | CA | 90640 | 5408 | 3-Occupant |
| 7668 | CURRENT OCCUPANT | | CA | 90640 | 5408 | 3-Occupant |
| 7669 | BUSINESS OWNER OR OCCUPANT | | CA | 90640 | 5440 | 3-Occupant |
| 7670 | BUSINESS OWNER OR OCCUPANT | | CA | 90640 | 5440 | 3-Occupant |
| 7671 | BUSINESS OWNER OR OCCUPANT | | CA | 90640 | 5440 | 3-Occupant |
| 7672 | BUSINESS OWNER OR OCCUPANT | | CA | 90640 | 5440 | 3-Occupant |
| 7673 | BUSINESS OWNER OR OCCUPANT | | CA | 90640 | 5440 | 3-Occupant |
| 7674 | BUSINESS OWNER OR OCCUPANT | | CA | 90640 | 5440 | 3-Occupant |
| 7675 | BUSINESS OWNER OR OCCUPANT | | CA | 90640 | 5440 | 3-Occupant |
| 7676 | BUSINESS OWNER OR OCCUPANT | | CA | 90640 | 5440 | 3-Occupant |
| 7677 | BUSINESS OWNER OR OCCUPANT | | CA | 90640 | 5440 | 3-Occupant |
| 7678 | BUSINESS OWNER OR OCCUPANT | | CA | 90640 | 5440 | 3-Occupant |
| 7679 | BUSINESS OWNER OR OCCUPANT | | CA | 90640 | 5445 | 3-Occupant |
| 7680 | BUSINESS OWNER OR OCCUPANT | | CA | 90640 | 5445 | 3-Occupant |

Eastside Transit Corridor Phase 2 Project
November 2021 Community Meetings - Mailing List for Montebello-Specific Meeting
*(Redacted mailing addresses)*

| No. | OWNER NAME | OWNER 2 | M_STATE | M_ZIP | M_ZIP4 | Type |
|---|---|---|---|---|---|---|
| 7681 | BUSINESS OWNER OR OCCUPANT | | CA | 90640 | 5445 | 3-Occupant |
| 7682 | BUSINESS OWNER OR OCCUPANT | | CA | 90640 | 5445 | 3-Occupant |
| 7683 | BUSINESS OWNER OR OCCUPANT | | CA | 90640 | 5445 | 3-Occupant |
| 7684 | BUSINESS OWNER OR OCCUPANT | | CA | 90640 | 5445 | 3-Occupant |
| 7685 | BUSINESS OWNER OR OCCUPANT | | CA | 90640 | 5445 | 3-Occupant |
| 7686 | BUSINESS OWNER OR OCCUPANT | | CA | 90640 | 5445 | 3-Occupant |
| 7687 | BUSINESS OWNER OR OCCUPANT | | CA | 90640 | 5446 | 3-Occupant |
| 7688 | BUSINESS OWNER OR OCCUPANT | | CA | 90640 | 5446 | 3-Occupant |
| 7689 | BUSINESS OWNER OR OCCUPANT | | CA | 90640 | 5446 | 3-Occupant |
| 7690 | BUSINESS OWNER OR OCCUPANT | | CA | 90640 | 5446 | 3-Occupant |
| 7691 | BUSINESS OWNER OR OCCUPANT | | CA | 90640 | 5446 | 3-Occupant |
| 7692 | BUSINESS OWNER OR OCCUPANT | | CA | 90640 | 5446 | 3-Occupant |
| 7693 | BUSINESS OWNER OR OCCUPANT | | CA | 90640 | 5446 | 3-Occupant |
| 7694 | BUSINESS OWNER OR OCCUPANT | | CA | 90640 | 5446 | 3-Occupant |
| 7695 | BUSINESS OWNER OR OCCUPANT | | CA | 90640 | 5446 | 3-Occupant |
| 7696 | BUSINESS OWNER OR OCCUPANT | | CA | 90640 | 5446 | 3-Occupant |
| 7697 | BUSINESS OWNER OR OCCUPANT | | CA | 90640 | 5408 | 3-Occupant |
| 7698 | BUSINESS OWNER OR OCCUPANT | | CA | 90640 | 5408 | 3-Occupant |
| 7699 | BUSINESS OWNER OR OCCUPANT | | CA | 90640 | 5408 | 3-Occupant |
| 7700 | BUSINESS OWNER OR OCCUPANT | | CA | 90640 | 5408 | 3-Occupant |
| 7701 | BUSINESS OWNER OR OCCUPANT | | CA | 90640 | 5408 | 3-Occupant |
| 7702 | BUSINESS OWNER OR OCCUPANT | | CA | 90640 | 5408 | 3-Occupant |
| 7703 | CURRENT OCCUPANT | | CA | 90640 | 5437 | 3-Occupant |
| 7704 | CURRENT OCCUPANT | | CA | 90640 | 5437 | 3-Occupant |
| 7705 | CURRENT OCCUPANT | | CA | 90640 | 5437 | 3-Occupant |
| 7706 | CURRENT OCCUPANT | | CA | 90640 | 5437 | 3-Occupant |
| 7707 | CURRENT OCCUPANT | | CA | 90640 | 5437 | 3-Occupant |
| 7708 | CURRENT OCCUPANT | | CA | 90640 | 5437 | 3-Occupant |
| 7709 | CURRENT OCCUPANT | | CA | 90640 | 5437 | 3-Occupant |
| 7710 | CURRENT OCCUPANT | | CA | 90640 | 5437 | 3-Occupant |
| 7711 | CURRENT OCCUPANT | | CA | 90640 | 5437 | 3-Occupant |
| 7712 | CURRENT OCCUPANT | | CA | 90640 | 5437 | 3-Occupant |

Eastside Transit Corridor Phase 2 Project
November 2021 Community Meetings - Mailing List for Montebello-Specific Meeting
*(Redacted mailing addresses)*

| No. | OWNER NAME | OWNER 2 | M_STATE | M_ZIP | M_ZIP4 | Type |
|---|---|---|---|---|---|---|
| 7713 | CURRENT OCCUPANT | | CA | 90640 | 5437 | 3-Occupant |
| 7714 | CURRENT OCCUPANT | | CA | 90640 | 5437 | 3-Occupant |
| 7715 | CURRENT OCCUPANT | | CA | 90640 | 5437 | 3-Occupant |
| 7716 | CURRENT OCCUPANT | | CA | 90640 | 5437 | 3-Occupant |
| 7717 | CURRENT OCCUPANT | | CA | 90640 | 5437 | 3-Occupant |
| 7718 | CURRENT OCCUPANT | | CA | 90640 | 5437 | 3-Occupant |
| 7719 | CURRENT OCCUPANT | | CA | 90640 | 5427 | 3-Occupant |
| 7720 | CURRENT OCCUPANT | | CA | 90640 | 5427 | 3-Occupant |
| 7721 | CURRENT OCCUPANT | | CA | 90640 | 5427 | 3-Occupant |
| 7722 | CURRENT OCCUPANT | | CA | 90640 | 5427 | 3-Occupant |
| 7723 | CURRENT OCCUPANT | | CA | 90640 | 5427 | 3-Occupant |
| 7724 | CURRENT OCCUPANT | | CA | 90640 | 5427 | 3-Occupant |
| 7725 | CURRENT OCCUPANT | | CA | 90640 | 5427 | 3-Occupant |
| 7726 | CURRENT OCCUPANT | | CA | 90640 | 5427 | 3-Occupant |
| 7727 | CURRENT OCCUPANT | | CA | 90640 | 5427 | 3-Occupant |
| 7728 | CURRENT OCCUPANT | | CA | 90640 | 5427 | 3-Occupant |
| 7729 | CURRENT OCCUPANT | | CA | 90640 | 5427 | 3-Occupant |
| 7730 | CURRENT OCCUPANT | | CA | 90640 | 5427 | 3-Occupant |
| 7731 | CURRENT OCCUPANT | | CA | 90640 | 5427 | 3-Occupant |
| 7732 | CURRENT OCCUPANT | | CA | 90640 | 5427 | 3-Occupant |
| 7733 | CURRENT OCCUPANT | | CA | 90640 | 5427 | 3-Occupant |
| 7734 | CURRENT OCCUPANT | | CA | 90640 | 5427 | 3-Occupant |
| 7735 | CURRENT OCCUPANT | | CA | 90640 | 5428 | 3-Occupant |
| 7736 | CURRENT OCCUPANT | | CA | 90640 | 5428 | 3-Occupant |
| 7737 | CURRENT OCCUPANT | | CA | 90640 | 5428 | 3-Occupant |
| 7738 | CURRENT OCCUPANT | | CA | 90640 | 5428 | 3-Occupant |
| 7739 | CURRENT OCCUPANT | | CA | 90640 | 5428 | 3-Occupant |
| 7740 | CURRENT OCCUPANT | | CA | 90640 | 5428 | 3-Occupant |
| 7741 | CURRENT OCCUPANT | | CA | 90640 | 5438 | 3-Occupant |
| 7742 | CURRENT OCCUPANT | | CA | 90640 | 5438 | 3-Occupant |
| 7743 | CURRENT OCCUPANT | | CA | 90640 | 5438 | 3-Occupant |
| 7744 | CURRENT OCCUPANT | | CA | 90640 | 5438 | 3-Occupant |

Eastside Transit Corridor Phase 2 Project
November 2021 Community Meetings - Mailing List for Montebello-Specific Meeting
*(Redacted mailing addresses)*

| No. | OWNER NAME | OWNER 2 | M_STATE | M_ZIP | M_ZIP4 | Type |
|---|---|---|---|---|---|---|
| 7745 | CURRENT OCCUPANT | | CA | 90640 | 5438 | 3-Occupant |
| 7746 | CURRENT OCCUPANT | | CA | 90640 | 5439 | 3-Occupant |
| 7747 | CURRENT OCCUPANT | | CA | 90640 | 5428 | 3-Occupant |
| 7748 | CURRENT OCCUPANT | | CA | 90640 | 5428 | 3-Occupant |
| 7749 | CURRENT OCCUPANT | | CA | 90640 | 5428 | 3-Occupant |
| 7750 | CURRENT OCCUPANT | | CA | 90640 | 5428 | 3-Occupant |
| 7751 | CURRENT OCCUPANT | | CA | 90640 | 5428 | 3-Occupant |
| 7752 | CURRENT OCCUPANT | | CA | 90640 | 5428 | 3-Occupant |
| 7753 | CURRENT OCCUPANT | | CA | 90640 | 5428 | 3-Occupant |
| 7754 | CURRENT OCCUPANT | | CA | 90640 | 5439 | 3-Occupant |
| 7755 | CURRENT OCCUPANT | | CA | 90640 | 5439 | 3-Occupant |
| 7756 | CURRENT OCCUPANT | | CA | 90640 | 5439 | 3-Occupant |
| 7757 | CURRENT OCCUPANT | | CA | 90640 | 5439 | 3-Occupant |
| 7758 | CURRENT OCCUPANT | | CA | 90640 | 5439 | 3-Occupant |
| 7759 | CURRENT OCCUPANT | | CA | 90640 | 5439 | 3-Occupant |
| 7760 | CURRENT OCCUPANT | | CA | 90640 | 5439 | 3-Occupant |
| 7761 | CURRENT OCCUPANT | | CA | 90640 | 5429 | 3-Occupant |
| 7762 | CURRENT OCCUPANT | | CA | 90640 | 5429 | 3-Occupant |
| 7763 | CURRENT OCCUPANT | | CA | 90640 | 5429 | 3-Occupant |
| 7764 | CURRENT OCCUPANT | | CA | 90640 | 5429 | 3-Occupant |
| 7765 | CURRENT OCCUPANT | | CA | 90640 | 5429 | 3-Occupant |
| 7766 | CURRENT OCCUPANT | | CA | 90640 | 5429 | 3-Occupant |
| 7767 | CURRENT OCCUPANT | | CA | 90640 | 5429 | 3-Occupant |
| 7768 | CURRENT OCCUPANT | | CA | 90640 | 5439 | 3-Occupant |
| 7769 | CURRENT OCCUPANT | | CA | 90640 | 5439 | 3-Occupant |
| 7770 | CURRENT OCCUPANT | | CA | 90640 | 5439 | 3-Occupant |
| 7771 | CURRENT OCCUPANT | | CA | 90640 | 5439 | 3-Occupant |
| 7772 | CURRENT OCCUPANT | | CA | 90640 | 5443 | 3-Occupant |
| 7773 | CURRENT OCCUPANT | | CA | 90640 | 5443 | 3-Occupant |
| 7774 | CURRENT OCCUPANT | | CA | 90640 | 5443 | 3-Occupant |
| 7775 | CURRENT OCCUPANT | | CA | 90640 | 5429 | 3-Occupant |
| 7776 | CURRENT OCCUPANT | | CA | 90640 | 5429 | 3-Occupant |

Eastside Transit Corridor Phase 2 Project
November 2021 Community Meetings - Mailing List for Montebello-Specific Meeting
*(Redacted mailing addresses)*

| No. | OWNER NAME | OWNER 2 | M_STATE | M_ZIP | M_ZIP4 | Type |
|---|---|---|---|---|---|---|
| 7777 | CURRENT OCCUPANT | | CA | 90640 | 5429 | 3-Occupant |
| 7778 | CURRENT OCCUPANT | | CA | 90640 | 5429 | 3-Occupant |
| 7779 | CURRENT OCCUPANT | | CA | 90640 | 5429 | 3-Occupant |
| 7780 | CURRENT OCCUPANT | | CA | 90640 | 5429 | 3-Occupant |
| 7781 | CURRENT OCCUPANT | | CA | 90640 | 5438 | 3-Occupant |
| 7782 | CURRENT OCCUPANT | | CA | 90640 | 5443 | 3-Occupant |
| 7783 | CURRENT OCCUPANT | | CA | 90640 | 5443 | 3-Occupant |
| 7784 | CURRENT OCCUPANT | | CA | 90640 | 5443 | 3-Occupant |
| 7785 | CURRENT OCCUPANT | | CA | 90640 | 5443 | 3-Occupant |
| 7786 | CURRENT OCCUPANT | | CA | 90640 | 5443 | 3-Occupant |
| 7787 | CURRENT OCCUPANT | | CA | 90640 | 5443 | 3-Occupant |
| 7788 | CURRENT OCCUPANT | | CA | 90640 | 5443 | 3-Occupant |
| 7789 | CURRENT OCCUPANT | | CA | 90640 | 5438 | 3-Occupant |
| 7790 | CURRENT OCCUPANT | | CA | 90640 | 5438 | 3-Occupant |
| 7791 | CURRENT OCCUPANT | | CA | 90640 | 5438 | 3-Occupant |
| 7792 | CURRENT OCCUPANT | | CA | 90640 | 5438 | 3-Occupant |
| 7793 | CURRENT OCCUPANT | | CA | 90640 | 5438 | 3-Occupant |
| 7794 | CURRENT OCCUPANT | | CA | 90640 | 5438 | 3-Occupant |
| 7795 | CURRENT OCCUPANT | | CA | 90640 | 5438 | 3-Occupant |
| 7796 | CURRENT OCCUPANT | | CA | 90640 | 5443 | 3-Occupant |
| 7797 | CURRENT OCCUPANT | | CA | 90640 | 5443 | 3-Occupant |
| 7798 | CURRENT OCCUPANT | | CA | 90640 | 5443 | 3-Occupant |
| 7799 | CURRENT OCCUPANT | | CA | 90640 | 5443 | 3-Occupant |
| 7800 | CURRENT OCCUPANT | | CA | 90640 | 5443 | 3-Occupant |
| 7801 | CURRENT OCCUPANT | | CA | 90640 | 5443 | 3-Occupant |
| 7802 | BUSINESS OWNER OR OCCUPANT | | CA | 90640 | 5413 | 3-Occupant |
| 7803 | BUSINESS OWNER OR OCCUPANT | | CA | 90640 | 6808 | 3-Occupant |
| 7804 | CURRENT OCCUPANT | | CA | 90640 | 6804 | 3-Occupant |
| 7805 | BUSINESS OWNER OR OCCUPANT | | CA | 90640 | 6804 | 3-Occupant |
| 7806 | CURRENT OCCUPANT | | CA | 90640 | 5539 | 3-Occupant |
| 7807 | CURRENT OCCUPANT | | CA | 90640 | 5539 | 3-Occupant |
| 7808 | CURRENT OCCUPANT | | CA | 90640 | 5839 | 3-Occupant |

Eastside Transit Corridor Phase 2 Project
November 2021 Community Meetings - Mailing List for Montebello-Specific Meeting
*(Redacted mailing addresses)*

| No. | OWNER NAME | OWNER 2 | M_STATE | M_ZIP | M_ZIP4 | Type |
|---|---|---|---|---|---|---|
| 7809 | CURRENT OCCUPANT | | CA | 90640 | 5839 | 3-Occupant |
| 7810 | CURRENT OCCUPANT | | CA | 90640 | 5839 | 3-Occupant |
| 7811 | CURRENT OCCUPANT | | CA | 90640 | 5839 | 3-Occupant |
| 7812 | CURRENT OCCUPANT | | CA | 90640 | 5839 | 3-Occupant |
| 7813 | CURRENT OCCUPANT | | CA | 90640 | 5897 | 3-Occupant |
| 7814 | CURRENT OCCUPANT | | CA | 90640 | 5897 | 3-Occupant |
| 7815 | CURRENT OCCUPANT | | CA | 90640 | 5897 | 3-Occupant |
| 7816 | CURRENT OCCUPANT | | CA | 90640 | 5897 | 3-Occupant |
| 7817 | CURRENT OCCUPANT | | CA | 90640 | 5897 | 3-Occupant |
| 7818 | CURRENT OCCUPANT | | CA | 90640 | 5848 | 3-Occupant |
| 7819 | CURRENT OCCUPANT | | CA | 90640 | 5848 | 3-Occupant |
| 7820 | CURRENT OCCUPANT | | CA | 90640 | 5848 | 3-Occupant |
| 7821 | CURRENT OCCUPANT | | CA | 90640 | 5848 | 3-Occupant |
| 7822 | CURRENT OCCUPANT | | CA | 90640 | 5848 | 3-Occupant |
| 7823 | CURRENT OCCUPANT | | CA | 90640 | 5840 | 3-Occupant |
| 7824 | CURRENT OCCUPANT | | CA | 90640 | 5840 | 3-Occupant |
| 7825 | CURRENT OCCUPANT | | CA | 90640 | 5840 | 3-Occupant |
| 7826 | CURRENT OCCUPANT | | CA | 90640 | 5840 | 3-Occupant |
| 7827 | CURRENT OCCUPANT | | CA | 90640 | 5840 | 3-Occupant |
| 7828 | CURRENT OCCUPANT | | CA | 90640 | 5840 | 3-Occupant |
| 7829 | CURRENT OCCUPANT | | CA | 90640 | 5840 | 3-Occupant |
| 7830 | CURRENT OCCUPANT | | CA | 90640 | 5840 | 3-Occupant |
| 7831 | CURRENT OCCUPANT | | CA | 90640 | 5840 | 3-Occupant |
| 7832 | CURRENT OCCUPANT | | CA | 90640 | 5840 | 3-Occupant |
| 7833 | CURRENT OCCUPANT | | CA | 90640 | 5840 | 3-Occupant |
| 7834 | CURRENT OCCUPANT | | CA | 90640 | 5840 | 3-Occupant |
| 7835 | CURRENT OCCUPANT | | CA | 90640 | 5840 | 3-Occupant |
| 7836 | CURRENT OCCUPANT | | CA | 90640 | 5840 | 3-Occupant |
| 7837 | CURRENT OCCUPANT | | CA | 90640 | 5840 | 3-Occupant |
| 7838 | CURRENT OCCUPANT | | CA | 90640 | 5840 | 3-Occupant |
| 7839 | CURRENT OCCUPANT | | CA | 90640 | 5803 | 3-Occupant |
| 7840 | CURRENT OCCUPANT | | CA | 90640 | 5803 | 3-Occupant |

Eastside Transit Corridor Phase 2 Project
November 2021 Community Meetings - Mailing List for Montebello-Specific Meeting
*(Redacted mailing addresses)*

| No. | OWNER NAME | OWNER 2 | M_STATE | M_ZIP | M_ZIP4 | Type |
|---|---|---|---|---|---|---|
| 7841 | CURRENT OCCUPANT | | CA | 90640 | 5803 | 3-Occupant |
| 7842 | CURRENT OCCUPANT | | CA | 90640 | 5803 | 3-Occupant |
| 7843 | CURRENT OCCUPANT | | CA | 90640 | 5804 | 3-Occupant |
| 7844 | CURRENT OCCUPANT | | CA | 90640 | 5804 | 3-Occupant |
| 7845 | CURRENT OCCUPANT | | CA | 90640 | 5804 | 3-Occupant |
| 7846 | CURRENT OCCUPANT | | CA | 90640 | 5804 | 3-Occupant |
| 7847 | CURRENT OCCUPANT | | CA | 90640 | 5804 | 3-Occupant |
| 7848 | CURRENT OCCUPANT | | CA | 90640 | 5804 | 3-Occupant |
| 7849 | CURRENT OCCUPANT | | CA | 90640 | 5813 | 3-Occupant |
| 7850 | CURRENT OCCUPANT | | CA | 90640 | 5805 | 3-Occupant |
| 7851 | CURRENT OCCUPANT | | CA | 90640 | 5805 | 3-Occupant |
| 7852 | CURRENT OCCUPANT | | CA | 90640 | 5805 | 3-Occupant |
| 7853 | CURRENT OCCUPANT | | CA | 90640 | 5805 | 3-Occupant |
| 7854 | CURRENT OCCUPANT | | CA | 90640 | 5867 | 3-Occupant |
| 7855 | CURRENT OCCUPANT | | CA | 90640 | 5867 | 3-Occupant |
| 7856 | CURRENT OCCUPANT | | CA | 90640 | 5867 | 3-Occupant |
| 7857 | CURRENT OCCUPANT | | CA | 90640 | 5868 | 3-Occupant |
| 7858 | CURRENT OCCUPANT | | CA | 90640 | 5886 | 3-Occupant |
| 7859 | CURRENT OCCUPANT | | CA | 90640 | 5886 | 3-Occupant |
| 7860 | CURRENT OCCUPANT | | CA | 90640 | 5886 | 3-Occupant |
| 7861 | CURRENT OCCUPANT | | CA | 90640 | 5886 | 3-Occupant |
| 7862 | CURRENT OCCUPANT | | CA | 90640 | 5893 | 3-Occupant |
| 7863 | CURRENT OCCUPANT | | CA | 90640 | 5893 | 3-Occupant |
| 7864 | CURRENT OCCUPANT | | CA | 90640 | 5894 | 3-Occupant |
| 7865 | CURRENT OCCUPANT | | CA | 90640 | 5894 | 3-Occupant |
| 7866 | CURRENT OCCUPANT | | CA | 90640 | 5895 | 3-Occupant |
| 7867 | CURRENT OCCUPANT | | CA | 90640 | 5844 | 3-Occupant |
| 7868 | CURRENT OCCUPANT | | CA | 90640 | 5895 | 3-Occupant |
| 7869 | CURRENT OCCUPANT | | CA | 90640 | 5895 | 3-Occupant |
| 7870 | CURRENT OCCUPANT | | CA | 90640 | 5895 | 3-Occupant |
| 7871 | CURRENT OCCUPANT | | CA | 90640 | 5841 | 3-Occupant |
| 7872 | CURRENT OCCUPANT | | CA | 90640 | 5844 | 3-Occupant |

Eastside Transit Corridor Phase 2 Project
November 2021 Community Meetings - Mailing List for Montebello-Specific Meeting
*(Redacted mailing addresses)*

| No. | OWNER NAME | OWNER 2 | M_STATE | M_ZIP | M_ZIP4 | Type |
|---|---|---|---|---|---|---|
| 7873 | CURRENT OCCUPANT | | CA | 90640 | 5844 | 3-Occupant |
| 7874 | CURRENT OCCUPANT | | CA | 90640 | 5844 | 3-Occupant |
| 7875 | CURRENT OCCUPANT | | CA | 90640 | 5844 | 3-Occupant |
| 7876 | CURRENT OCCUPANT | | CA | 90640 | 5844 | 3-Occupant |
| 7877 | CURRENT OCCUPANT | | CA | 90640 | 5844 | 3-Occupant |
| 7878 | CURRENT OCCUPANT | | CA | 90640 | 9406 | 3-Occupant |
| 7879 | CURRENT OCCUPANT | | CA | 90640 | 9406 | 3-Occupant |
| 7880 | CURRENT OCCUPANT | | CA | 90640 | 9406 | 3-Occupant |
| 7881 | CURRENT OCCUPANT | | CA | 90640 | 9406 | 3-Occupant |
| 7882 | CURRENT OCCUPANT | | CA | 90640 | 9406 | 3-Occupant |
| 7883 | CURRENT OCCUPANT | | CA | 90640 | 9407 | 3-Occupant |
| 7884 | CURRENT OCCUPANT | | CA | 90640 | 9407 | 3-Occupant |
| 7885 | CURRENT OCCUPANT | | CA | 90640 | 9407 | 3-Occupant |
| 7886 | CURRENT OCCUPANT | | CA | 90640 | 9407 | 3-Occupant |
| 7887 | CURRENT OCCUPANT | | CA | 90640 | 9407 | 3-Occupant |
| 7888 | CURRENT OCCUPANT | | CA | 90640 | 5818 | 3-Occupant |
| 7889 | CURRENT OCCUPANT | | CA | 90640 | 5818 | 3-Occupant |
| 7890 | CURRENT OCCUPANT | | CA | 90640 | 5818 | 3-Occupant |
| 7891 | CURRENT OCCUPANT | | CA | 90640 | 5818 | 3-Occupant |
| 7892 | CURRENT OCCUPANT | | CA | 90640 | 5818 | 3-Occupant |
| 7893 | CURRENT OCCUPANT | | CA | 90640 | 5898 | 3-Occupant |
| 7894 | CURRENT OCCUPANT | | CA | 90640 | 5898 | 3-Occupant |
| 7895 | CURRENT OCCUPANT | | CA | 90640 | 5898 | 3-Occupant |
| 7896 | CURRENT OCCUPANT | | CA | 90640 | 5898 | 3-Occupant |
| 7897 | CURRENT OCCUPANT | | CA | 90640 | 5819 | 3-Occupant |
| 7898 | CURRENT OCCUPANT | | CA | 90640 | 5819 | 3-Occupant |
| 7899 | CURRENT OCCUPANT | | CA | 90640 | 5819 | 3-Occupant |
| 7900 | CURRENT OCCUPANT | | CA | 90640 | 5819 | 3-Occupant |
| 7901 | CURRENT OCCUPANT | | CA | 90640 | 5819 | 3-Occupant |
| 7902 | CURRENT OCCUPANT | | CA | 90640 | 5899 | 3-Occupant |
| 7903 | CURRENT OCCUPANT | | CA | 90640 | 5899 | 3-Occupant |
| 7904 | CURRENT OCCUPANT | | CA | 90640 | 5899 | 3-Occupant |

Eastside Transit Corridor Phase 2 Project
November 2021 Community Meetings - Mailing List for Montebello-Specific Meeting
*(Redacted mailing addresses)*

| No. | OWNER NAME | OWNER 2 | M_STATE | M_ZIP | M_ZIP4 | Type |
|---|---|---|---|---|---|---|
| 7905 | CURRENT OCCUPANT | | CA | 90640 | 5899 | 3-Occupant |
| 7906 | CURRENT OCCUPANT | | CA | 90640 | 5899 | 3-Occupant |
| 7907 | CURRENT OCCUPANT | | CA | 90640 | 5850 | 3-Occupant |
| 7908 | CURRENT OCCUPANT | | CA | 90640 | 5850 | 3-Occupant |
| 7909 | CURRENT OCCUPANT | | CA | 90640 | 5850 | 3-Occupant |
| 7910 | CURRENT OCCUPANT | | CA | 90640 | 5850 | 3-Occupant |
| 7911 | CURRENT OCCUPANT | | CA | 90640 | 5850 | 3-Occupant |
| 7912 | CURRENT OCCUPANT | | CA | 90640 | 9400 | 3-Occupant |
| 7913 | CURRENT OCCUPANT | | CA | 90640 | 9400 | 3-Occupant |
| 7914 | CURRENT OCCUPANT | | CA | 90640 | 9400 | 3-Occupant |
| 7915 | CURRENT OCCUPANT | | CA | 90640 | 9400 | 3-Occupant |
| 7916 | CURRENT OCCUPANT | | CA | 90640 | 9400 | 3-Occupant |
| 7917 | BUSINESS OWNER OR OCCUPANT | | CA | 90640 | 5835 | 3-Occupant |
| 7918 | BUSINESS OWNER OR OCCUPANT | | CA | 90640 | 5835 | 3-Occupant |
| 7919 | BUSINESS OWNER OR OCCUPANT | | CA | 90640 | 5835 | 3-Occupant |
| 7920 | BUSINESS OWNER OR OCCUPANT | | CA | 90640 | 5835 | 3-Occupant |
| 7921 | BUSINESS OWNER OR OCCUPANT | | CA | 90640 | 5835 | 3-Occupant |
| 7922 | BUSINESS OWNER OR OCCUPANT | | CA | 90640 | 5835 | 3-Occupant |
| 7923 | BUSINESS OWNER OR OCCUPANT | | CA | 90640 | 5835 | 3-Occupant |
| 7924 | BUSINESS OWNER OR OCCUPANT | | CA | 90640 | 5835 | 3-Occupant |
| 7925 | BUSINESS OWNER OR OCCUPANT | | CA | 90640 | 5835 | 3-Occupant |
| 7926 | BUSINESS OWNER OR OCCUPANT | | CA | 90640 | 5836 | 3-Occupant |
| 7927 | BUSINESS OWNER OR OCCUPANT | | CA | 90640 | 5836 | 3-Occupant |
| 7928 | BUSINESS OWNER OR OCCUPANT | | CA | 90640 | 5836 | 3-Occupant |
| 7929 | BUSINESS OWNER OR OCCUPANT | | CA | 90640 | 5836 | 3-Occupant |
| 7930 | BUSINESS OWNER OR OCCUPANT | | CA | 90640 | 5836 | 3-Occupant |
| 7931 | BUSINESS OWNER OR OCCUPANT | | CA | 90640 | 5836 | 3-Occupant |
| 7932 | BUSINESS OWNER OR OCCUPANT | | CA | 90640 | 5836 | 3-Occupant |
| 7933 | BUSINESS OWNER OR OCCUPANT | | CA | 90640 | 5836 | 3-Occupant |
| 7934 | BUSINESS OWNER OR OCCUPANT | | CA | 90640 | 5837 | 3-Occupant |
| 7935 | BUSINESS OWNER OR OCCUPANT | | CA | 90640 | 5837 | 3-Occupant |
| 7936 | BUSINESS OWNER OR OCCUPANT | | CA | 90640 | 5837 | 3-Occupant |

Eastside Transit Corridor Phase 2 Project
November 2021 Community Meetings - Mailing List for Montebello-Specific Meeting
*(Redacted mailing addresses)*

| No. | OWNER NAME | OWNER 2 | M_STATE | M_ZIP | M_ZIP4 | Type |
|---|---|---|---|---|---|---|
| 7937 | BUSINESS OWNER OR OCCUPANT | | CA | 90640 | 5837 | 3-Occupant |
| 7938 | BUSINESS OWNER OR OCCUPANT | | CA | 90640 | 5837 | 3-Occupant |
| 7939 | BUSINESS OWNER OR OCCUPANT | | CA | 90640 | 5837 | 3-Occupant |
| 7940 | BUSINESS OWNER OR OCCUPANT | | CA | 90640 | 5837 | 3-Occupant |
| 7941 | BUSINESS OWNER OR OCCUPANT | | CA | 90640 | 5837 | 3-Occupant |
| 7942 | BUSINESS OWNER OR OCCUPANT | | CA | 90640 | 5838 | 3-Occupant |
| 7943 | BUSINESS OWNER OR OCCUPANT | | CA | 90640 | 5838 | 3-Occupant |
| 7944 | BUSINESS OWNER OR OCCUPANT | | CA | 90640 | 5838 | 3-Occupant |
| 7945 | BUSINESS OWNER OR OCCUPANT | | CA | 90640 | 5838 | 3-Occupant |
| 7946 | BUSINESS OWNER OR OCCUPANT | | CA | 90640 | 5838 | 3-Occupant |
| 7947 | BUSINESS OWNER OR OCCUPANT | | CA | 90640 | 5838 | 3-Occupant |
| 7948 | BUSINESS OWNER OR OCCUPANT | | CA | 90640 | 5838 | 3-Occupant |
| 7949 | BUSINESS OWNER OR OCCUPANT | | CA | 90640 | 5838 | 3-Occupant |
| 7950 | BUSINESS OWNER OR OCCUPANT | | CA | 90640 | 5816 | 3-Occupant |
| 7951 | CURRENT OCCUPANT | | CA | 90640 | 5852 | 3-Occupant |
| 7952 | CURRENT OCCUPANT | | CA | 90640 | 5852 | 3-Occupant |
| 7953 | CURRENT OCCUPANT | | CA | 90640 | 5852 | 3-Occupant |
| 7954 | CURRENT OCCUPANT | | CA | 90640 | 5852 | 3-Occupant |
| 7955 | CURRENT OCCUPANT | | CA | 90640 | 5852 | 3-Occupant |
| 7956 | CURRENT OCCUPANT | | CA | 90640 | 5851 | 3-Occupant |
| 7957 | CURRENT OCCUPANT | | CA | 90640 | 5851 | 3-Occupant |
| 7958 | CURRENT OCCUPANT | | CA | 90640 | 5851 | 3-Occupant |
| 7959 | CURRENT OCCUPANT | | CA | 90640 | 5851 | 3-Occupant |
| 7960 | CURRENT OCCUPANT | | CA | 90640 | 5821 | 3-Occupant |
| 7961 | CURRENT OCCUPANT | | CA | 90640 | 5821 | 3-Occupant |
| 7962 | CURRENT OCCUPANT | | CA | 90640 | 5821 | 3-Occupant |
| 7963 | CURRENT OCCUPANT | | CA | 90640 | 5821 | 3-Occupant |
| 7964 | CURRENT OCCUPANT | | CA | 90640 | 5821 | 3-Occupant |
| 7965 | CURRENT OCCUPANT | | CA | 90640 | 5821 | 3-Occupant |
| 7966 | CURRENT OCCUPANT | | CA | 90640 | 5821 | 3-Occupant |
| 7967 | CURRENT OCCUPANT | | CA | 90640 | 5821 | 3-Occupant |
| 7968 | CURRENT OCCUPANT | | CA | 90640 | 5821 | 3-Occupant |

Eastside Transit Corridor Phase 2 Project
November 2021 Community Meetings - Mailing List for Montebello-Specific Meeting
*(Redacted mailing addresses)*

| No. | OWNER NAME | OWNER 2 | M_STATE | M_ZIP | M_ZIP4 | Type |
|---|---|---|---|---|---|---|
| 7969 | CURRENT OCCUPANT | | CA | 90640 | 9408 | 3-Occupant |
| 7970 | CURRENT OCCUPANT | | CA | 90640 | 9408 | 3-Occupant |
| 7971 | CURRENT OCCUPANT | | CA | 90640 | 9408 | 3-Occupant |
| 7972 | CURRENT OCCUPANT | | CA | 90640 | 5814 | 3-Occupant |
| 7973 | CURRENT OCCUPANT | | CA | 90640 | 5822 | 3-Occupant |
| 7974 | CURRENT OCCUPANT | | CA | 90640 | 5822 | 3-Occupant |
| 7975 | CURRENT OCCUPANT | | CA | 90640 | 5822 | 3-Occupant |
| 7976 | CURRENT OCCUPANT | | CA | 90640 | 5822 | 3-Occupant |
| 7977 | CURRENT OCCUPANT | | CA | 90640 | 5822 | 3-Occupant |
| 7978 | CURRENT OCCUPANT | | CA | 90640 | 5822 | 3-Occupant |
| 7979 | CURRENT OCCUPANT | | CA | 90640 | 5814 | 3-Occupant |
| 7980 | CURRENT OCCUPANT | | CA | 90640 | 5814 | 3-Occupant |
| 7981 | CURRENT OCCUPANT | | CA | 90640 | 5814 | 3-Occupant |
| 7982 | CURRENT OCCUPANT | | CA | 90640 | 5814 | 3-Occupant |
| 7983 | CURRENT OCCUPANT | | CA | 90640 | 5814 | 3-Occupant |
| 7984 | CURRENT OCCUPANT | | CA | 90640 | 5814 | 3-Occupant |
| 7985 | CURRENT OCCUPANT | | CA | 90640 | 5814 | 3-Occupant |
| 7986 | CURRENT OCCUPANT | | CA | 90640 | 5814 | 3-Occupant |
| 7987 | CURRENT OCCUPANT | | CA | 90640 | 5814 | 3-Occupant |
| 7988 | CURRENT OCCUPANT | | CA | 90640 | 5814 | 3-Occupant |
| 7989 | CURRENT OCCUPANT | | CA | 90640 | 5931 | 3-Occupant |
| 7990 | CURRENT OCCUPANT | | CA | 90640 | 5870 | 3-Occupant |
| 7991 | CURRENT OCCUPANT | | CA | 90640 | 5870 | 3-Occupant |
| 7992 | CURRENT OCCUPANT | | CA | 90640 | 5870 | 3-Occupant |
| 7993 | CURRENT OCCUPANT | | CA | 90640 | 9401 | 3-Occupant |
| 7994 | CURRENT OCCUPANT | | CA | 90640 | 9401 | 3-Occupant |
| 7995 | CURRENT OCCUPANT | | CA | 90640 | 9401 | 3-Occupant |
| 7996 | CURRENT OCCUPANT | | CA | 90640 | 5871 | 3-Occupant |
| 7997 | CURRENT OCCUPANT | | CA | 90640 | 5871 | 3-Occupant |
| 7998 | CURRENT OCCUPANT | | CA | 90640 | 5871 | 3-Occupant |
| 7999 | CURRENT OCCUPANT | | CA | 90640 | 5861 | 3-Occupant |
| 8000 | CURRENT OCCUPANT | | CA | 90640 | 5861 | 3-Occupant |

Eastside Transit Corridor Phase 2 Project
November 2021 Community Meetings - Mailing List for Montebello-Specific Meeting
*(Redacted mailing addresses)*

| No. | OWNER NAME | OWNER 2 | M_STATE | M_ZIP | M_ZIP4 | Type |
|---|---|---|---|---|---|---|
| 8001 | CURRENT OCCUPANT | | CA | 90640 | 5861 | 3-Occupant |
| 8002 | CURRENT OCCUPANT | | CA | 90640 | 5861 | 3-Occupant |
| 8003 | CURRENT OCCUPANT | | CA | 90640 | 5861 | 3-Occupant |
| 8004 | CURRENT OCCUPANT | | CA | 90640 | 5861 | 3-Occupant |
| 8005 | CURRENT OCCUPANT | | CA | 90640 | 5862 | 3-Occupant |
| 8006 | CURRENT OCCUPANT | | CA | 90640 | 5862 | 3-Occupant |
| 8007 | CURRENT OCCUPANT | | CA | 90640 | 5862 | 3-Occupant |
| 8008 | CURRENT OCCUPANT | | CA | 90640 | 5862 | 3-Occupant |
| 8009 | CURRENT OCCUPANT | | CA | 90640 | 5862 | 3-Occupant |
| 8010 | CURRENT OCCUPANT | | CA | 90640 | 5862 | 3-Occupant |
| 8011 | CURRENT OCCUPANT | | CA | 90640 | 5863 | 3-Occupant |
| 8012 | CURRENT OCCUPANT | | CA | 90640 | 5863 | 3-Occupant |
| 8013 | CURRENT OCCUPANT | | CA | 90640 | 5863 | 3-Occupant |
| 8014 | CURRENT OCCUPANT | | CA | 90640 | 5863 | 3-Occupant |
| 8015 | CURRENT OCCUPANT | | CA | 90640 | 5863 | 3-Occupant |
| 8016 | CURRENT OCCUPANT | | CA | 90640 | 5863 | 3-Occupant |
| 8017 | CURRENT OCCUPANT | | CA | 90640 | 5864 | 3-Occupant |
| 8018 | CURRENT OCCUPANT | | CA | 90640 | 5864 | 3-Occupant |
| 8019 | CURRENT OCCUPANT | | CA | 90640 | 5864 | 3-Occupant |
| 8020 | CURRENT OCCUPANT | | CA | 90640 | 5864 | 3-Occupant |
| 8021 | CURRENT OCCUPANT | | CA | 90640 | 5864 | 3-Occupant |
| 8022 | CURRENT OCCUPANT | | CA | 90640 | 5864 | 3-Occupant |
| 8023 | CURRENT OCCUPANT | | CA | 90640 | 5817 | 3-Occupant |
| 8024 | CURRENT OCCUPANT | | CA | 90640 | 5817 | 3-Occupant |
| 8025 | CURRENT OCCUPANT | | CA | 90640 | 5817 | 3-Occupant |
| 8026 | CURRENT OCCUPANT | | CA | 90640 | 5817 | 3-Occupant |
| 8027 | CURRENT OCCUPANT | | CA | 90640 | 5817 | 3-Occupant |
| 8028 | CURRENT OCCUPANT | | CA | 90640 | 5817 | 3-Occupant |
| 8029 | CURRENT OCCUPANT | | CA | 90640 | 5831 | 3-Occupant |
| 8030 | CURRENT OCCUPANT | | CA | 90640 | 5831 | 3-Occupant |
| 8031 | CURRENT OCCUPANT | | CA | 90640 | 5831 | 3-Occupant |
| 8032 | CURRENT OCCUPANT | | CA | 90640 | 5926 | 3-Occupant |

Eastside Transit Corridor Phase 2 Project
November 2021 Community Meetings - Mailing List for Montebello-Specific Meeting
*(Redacted mailing addresses)*

| No. | OWNER NAME | OWNER 2 | M_STATE | M_ZIP | M_ZIP4 | Type |
|---|---|---|---|---|---|---|
| 8033 | CURRENT OCCUPANT | | CA | 90640 | 5940 | 3-Occupant |
| 8034 | CURRENT OCCUPANT | | CA | 90640 | 5940 | 3-Occupant |
| 8035 | CURRENT OCCUPANT | | CA | 90640 | 5940 | 3-Occupant |
| 8036 | CURRENT OCCUPANT | | CA | 90640 | 5940 | 3-Occupant |
| 8037 | CURRENT OCCUPANT | | CA | 90640 | 5940 | 3-Occupant |
| 8038 | CURRENT OCCUPANT | | CA | 90640 | 5940 | 3-Occupant |
| 8039 | CURRENT OCCUPANT | | CA | 90640 | 5941 | 3-Occupant |
| 8040 | CURRENT OCCUPANT | | CA | 90640 | 5941 | 3-Occupant |
| 8041 | CURRENT OCCUPANT | | CA | 90640 | 5941 | 3-Occupant |
| 8042 | CURRENT OCCUPANT | | CA | 90640 | 5941 | 3-Occupant |
| 8043 | CURRENT OCCUPANT | | CA | 90640 | 5941 | 3-Occupant |
| 8044 | CURRENT OCCUPANT | | CA | 90640 | 5942 | 3-Occupant |
| 8045 | CURRENT OCCUPANT | | CA | 90640 | 5942 | 3-Occupant |
| 8046 | CURRENT OCCUPANT | | CA | 90640 | 5942 | 3-Occupant |
| 8047 | CURRENT OCCUPANT | | CA | 90640 | 5942 | 3-Occupant |
| 8048 | CURRENT OCCUPANT | | CA | 90640 | 5942 | 3-Occupant |
| 8049 | CURRENT OCCUPANT | | CA | 90640 | 5943 | 3-Occupant |
| 8050 | CURRENT OCCUPANT | | CA | 90640 | 5943 | 3-Occupant |
| 8051 | CURRENT OCCUPANT | | CA | 90640 | 5943 | 3-Occupant |
| 8052 | CURRENT OCCUPANT | | CA | 90640 | 5943 | 3-Occupant |
| 8053 | CURRENT OCCUPANT | | CA | 90640 | 5823 | 3-Occupant |
| 8054 | CURRENT OCCUPANT | | CA | 90640 | 5823 | 3-Occupant |
| 8055 | CURRENT OCCUPANT | | CA | 90640 | 5823 | 3-Occupant |
| 8056 | CURRENT OCCUPANT | | CA | 90640 | 5846 | 3-Occupant |
| 8057 | CURRENT OCCUPANT | | CA | 90640 | 5846 | 3-Occupant |
| 8058 | CURRENT OCCUPANT | | CA | 90640 | 5846 | 3-Occupant |
| 8059 | CURRENT OCCUPANT | | CA | 90640 | 5873 | 3-Occupant |
| 8060 | CURRENT OCCUPANT | | CA | 90640 | 5873 | 3-Occupant |
| 8061 | CURRENT OCCUPANT | | CA | 90640 | 5873 | 3-Occupant |
| 8062 | CURRENT OCCUPANT | | CA | 90640 | 9402 | 3-Occupant |
| 8063 | CURRENT OCCUPANT | | CA | 90640 | 9402 | 3-Occupant |
| 8064 | CURRENT OCCUPANT | | CA | 90640 | 9402 | 3-Occupant |

Eastside Transit Corridor Phase 2 Project
November 2021 Community Meetings - Mailing List for Montebello-Specific Meeting
*(Redacted mailing addresses)*

| No. | OWNER NAME | OWNER 2 | M_STATE | M_ZIP | M_ZIP4 | Type |
|---|---|---|---|---|---|---|
| 8065 | CURRENT OCCUPANT | | CA | 90640 | 5874 | 3-Occupant |
| 8066 | CURRENT OCCUPANT | | CA | 90640 | 5874 | 3-Occupant |
| 8067 | CURRENT OCCUPANT | | CA | 90640 | 5874 | 3-Occupant |
| 8068 | CURRENT OCCUPANT | | CA | 90640 | 5865 | 3-Occupant |
| 8069 | CURRENT OCCUPANT | | CA | 90640 | 5865 | 3-Occupant |
| 8070 | CURRENT OCCUPANT | | CA | 90640 | 5865 | 3-Occupant |
| 8071 | CURRENT OCCUPANT | | CA | 90640 | 5865 | 3-Occupant |
| 8072 | CURRENT OCCUPANT | | CA | 90640 | 5865 | 3-Occupant |
| 8073 | CURRENT OCCUPANT | | CA | 90640 | 5865 | 3-Occupant |
| 8074 | CURRENT OCCUPANT | | CA | 90640 | 5866 | 3-Occupant |
| 8075 | CURRENT OCCUPANT | | CA | 90640 | 5866 | 3-Occupant |
| 8076 | CURRENT OCCUPANT | | CA | 90640 | 5866 | 3-Occupant |
| 8077 | CURRENT OCCUPANT | | CA | 90640 | 5866 | 3-Occupant |
| 8078 | CURRENT OCCUPANT | | CA | 90640 | 5866 | 3-Occupant |
| 8079 | CURRENT OCCUPANT | | CA | 90640 | 5866 | 3-Occupant |
| 8080 | CURRENT OCCUPANT | | CA | 90640 | 9403 | 3-Occupant |
| 8081 | CURRENT OCCUPANT | | CA | 90640 | 9403 | 3-Occupant |
| 8082 | CURRENT OCCUPANT | | CA | 90640 | 9403 | 3-Occupant |
| 8083 | CURRENT OCCUPANT | | CA | 90640 | 9403 | 3-Occupant |
| 8084 | CURRENT OCCUPANT | | CA | 90640 | 9403 | 3-Occupant |
| 8085 | CURRENT OCCUPANT | | CA | 90640 | 9404 | 3-Occupant |
| 8086 | CURRENT OCCUPANT | | CA | 90640 | 9404 | 3-Occupant |
| 8087 | CURRENT OCCUPANT | | CA | 90640 | 9404 | 3-Occupant |
| 8088 | CURRENT OCCUPANT | | CA | 90640 | 9404 | 3-Occupant |
| 8089 | CURRENT OCCUPANT | | CA | 90640 | 9404 | 3-Occupant |
| 8090 | CURRENT OCCUPANT | | CA | 90640 | 5802 | 3-Occupant |
| 8091 | CURRENT OCCUPANT | | CA | 90640 | 5802 | 3-Occupant |
| 8092 | CURRENT OCCUPANT | | CA | 90640 | 5802 | 3-Occupant |
| 8093 | CURRENT OCCUPANT | | CA | 90640 | 5811 | 3-Occupant |
| 8094 | CURRENT OCCUPANT | | CA | 90640 | 5811 | 3-Occupant |
| 8095 | CURRENT OCCUPANT | | CA | 90640 | 5811 | 3-Occupant |
| 8096 | CURRENT OCCUPANT | | CA | 90640 | 5811 | 3-Occupant |

Eastside Transit Corridor Phase 2 Project
November 2021 Community Meetings - Mailing List for Montebello-Specific Meeting
*(Redacted mailing addresses)*

| No. | OWNER NAME | OWNER 2 | M_STATE | M_ZIP | M_ZIP4 | Type |
|---|---|---|---|---|---|---|
| 8097 | CURRENT OCCUPANT | | CA | 90640 | 5811 | 3-Occupant |
| 8098 | CURRENT OCCUPANT | | CA | 90640 | 5811 | 3-Occupant |
| 8099 | CURRENT OCCUPANT | | CA | 90640 | 5811 | 3-Occupant |
| 8100 | CURRENT OCCUPANT | | CA | 90640 | 5827 | 3-Occupant |
| 8101 | CURRENT OCCUPANT | | CA | 90640 | 5827 | 3-Occupant |
| 8102 | CURRENT OCCUPANT | | CA | 90640 | 5827 | 3-Occupant |
| 8103 | CURRENT OCCUPANT | | CA | 90640 | 5827 | 3-Occupant |
| 8104 | CURRENT OCCUPANT | | CA | 90640 | 5827 | 3-Occupant |
| 8105 | CURRENT OCCUPANT | | CA | 90640 | 5812 | 3-Occupant |
| 8106 | CURRENT OCCUPANT | | CA | 90640 | 5828 | 3-Occupant |
| 8107 | CURRENT OCCUPANT | | CA | 90640 | 5828 | 3-Occupant |
| 8108 | CURRENT OCCUPANT | | CA | 90640 | 5828 | 3-Occupant |
| 8109 | CURRENT OCCUPANT | | CA | 90640 | 5828 | 3-Occupant |
| 8110 | CURRENT OCCUPANT | | CA | 90640 | 5828 | 3-Occupant |
| 8111 | CURRENT OCCUPANT | | CA | 90640 | 5828 | 3-Occupant |
| 8112 | CURRENT OCCUPANT | | CA | 90640 | 5812 | 3-Occupant |
| 8113 | CURRENT OCCUPANT | | CA | 90640 | 5845 | 3-Occupant |
| 8114 | CURRENT OCCUPANT | | CA | 90640 | 5845 | 3-Occupant |
| 8115 | CURRENT OCCUPANT | | CA | 90640 | 5845 | 3-Occupant |
| 8116 | CURRENT OCCUPANT | | CA | 90640 | 5845 | 3-Occupant |
| 8117 | CURRENT OCCUPANT | | CA | 90640 | 5801 | 3-Occupant |
| 8118 | CURRENT OCCUPANT | | CA | 90640 | 5801 | 3-Occupant |
| 8119 | CURRENT OCCUPANT | | CA | 90640 | 5801 | 3-Occupant |
| 8120 | CURRENT OCCUPANT | | CA | 90640 | 5801 | 3-Occupant |
| 8121 | CURRENT OCCUPANT | | CA | 90640 | 5801 | 3-Occupant |
| 8122 | CURRENT OCCUPANT | | CA | 90640 | 5801 | 3-Occupant |
| 8123 | CURRENT OCCUPANT | | CA | 90640 | 5830 | 3-Occupant |
| 8124 | CURRENT OCCUPANT | | CA | 90640 | 5830 | 3-Occupant |
| 8125 | CURRENT OCCUPANT | | CA | 90640 | 5830 | 3-Occupant |
| 8126 | CURRENT OCCUPANT | | CA | 90640 | 5830 | 3-Occupant |
| 8127 | CURRENT OCCUPANT | | CA | 90640 | 6229 | 3-Occupant |
| 8128 | CURRENT OCCUPANT | | CA | 90640 | 6229 | 3-Occupant |

Eastside Transit Corridor Phase 2 Project
November 2021 Community Meetings - Mailing List for Montebello-Specific Meeting
*(Redacted mailing addresses)*

| No. | OWNER NAME | OWNER 2 | M_STATE | M_ZIP | M_ZIP4 | Type |
|---|---|---|---|---|---|---|
| 8129 | CURRENT OCCUPANT | | CA | 90640 | 6229 | 3-Occupant |
| 8130 | CURRENT OCCUPANT | | CA | 90640 | 6229 | 3-Occupant |
| 8131 | CURRENT OCCUPANT | | CA | 90640 | 6241 | 3-Occupant |
| 8132 | CURRENT OCCUPANT | | CA | 90640 | 6241 | 3-Occupant |
| 8133 | CURRENT OCCUPANT | | CA | 90640 | 6241 | 3-Occupant |
| 8134 | CURRENT OCCUPANT | | CA | 90640 | 6241 | 3-Occupant |
| 8135 | CURRENT OCCUPANT | | CA | 90640 | 6226 | 3-Occupant |
| 8136 | CURRENT OCCUPANT | | CA | 90640 | 6230 | 3-Occupant |
| 8137 | CURRENT OCCUPANT | | CA | 90640 | 6230 | 3-Occupant |
| 8138 | CURRENT OCCUPANT | | CA | 90640 | 6230 | 3-Occupant |
| 8139 | CURRENT OCCUPANT | | CA | 90640 | 6230 | 3-Occupant |
| 8140 | CURRENT OCCUPANT | | CA | 90640 | 6226 | 3-Occupant |
| 8141 | CURRENT OCCUPANT | | CA | 90640 | 6231 | 3-Occupant |
| 8142 | CURRENT OCCUPANT | | CA | 90640 | 6231 | 3-Occupant |
| 8143 | CURRENT OCCUPANT | | CA | 90640 | 6231 | 3-Occupant |
| 8144 | CURRENT OCCUPANT | | CA | 90640 | 6231 | 3-Occupant |
| 8145 | CURRENT OCCUPANT | | CA | 90640 | 6232 | 3-Occupant |
| 8146 | CURRENT OCCUPANT | | CA | 90640 | 6232 | 3-Occupant |
| 8147 | CURRENT OCCUPANT | | CA | 90640 | 6232 | 3-Occupant |
| 8148 | CURRENT OCCUPANT | | CA | 90640 | 6232 | 3-Occupant |
| 8149 | CURRENT OCCUPANT | | CA | 90640 | 6242 | 3-Occupant |
| 8150 | CURRENT OCCUPANT | | CA | 90640 | 6242 | 3-Occupant |
| 8151 | CURRENT OCCUPANT | | CA | 90640 | 6242 | 3-Occupant |
| 8152 | CURRENT OCCUPANT | | CA | 90640 | 6242 | 3-Occupant |
| 8153 | CURRENT OCCUPANT | | CA | 90640 | 6233 | 3-Occupant |
| 8154 | CURRENT OCCUPANT | | CA | 90640 | 6233 | 3-Occupant |
| 8155 | CURRENT OCCUPANT | | CA | 90640 | 6233 | 3-Occupant |
| 8156 | CURRENT OCCUPANT | | CA | 90640 | 6201 | 3-Occupant |
| 8157 | CURRENT OCCUPANT | | CA | 90640 | 6201 | 3-Occupant |
| 8158 | CURRENT OCCUPANT | | CA | 90640 | 6201 | 3-Occupant |
| 8159 | CURRENT OCCUPANT | | CA | 90640 | 6201 | 3-Occupant |
| 8160 | CURRENT OCCUPANT | | CA | 90640 | 6201 | 3-Occupant |

| No. | OWNER NAME | OWNER 2 | M_STATE | M_ZIP | M_ZIP4 | Type |
|---|---|---|---|---|---|---|
| 8161 | CURRENT OCCUPANT | | CA | 90640 | 6234 | 3-Occupant |
| 8162 | CURRENT OCCUPANT | | CA | 90640 | 6234 | 3-Occupant |
| 8163 | CURRENT OCCUPANT | | CA | 90640 | 6234 | 3-Occupant |
| 8164 | CURRENT OCCUPANT | | CA | 90640 | 6234 | 3-Occupant |
| 8165 | CURRENT OCCUPANT | | CA | 90640 | 6234 | 3-Occupant |
| 8166 | CURRENT OCCUPANT | | CA | 90640 | 6235 | 3-Occupant |
| 8167 | CURRENT OCCUPANT | | CA | 90640 | 6235 | 3-Occupant |
| 8168 | CURRENT OCCUPANT | | CA | 90640 | 6235 | 3-Occupant |
| 8169 | CURRENT OCCUPANT | | CA | 90640 | 6235 | 3-Occupant |
| 8170 | CURRENT OCCUPANT | | CA | 90640 | 6236 | 3-Occupant |
| 8171 | CURRENT OCCUPANT | | CA | 90640 | 6236 | 3-Occupant |
| 8172 | CURRENT OCCUPANT | | CA | 90640 | 6236 | 3-Occupant |
| 8173 | CURRENT OCCUPANT | | CA | 90640 | 6236 | 3-Occupant |
| 8174 | CURRENT OCCUPANT | | CA | 90640 | 6237 | 3-Occupant |
| 8175 | CURRENT OCCUPANT | | CA | 90640 | 6237 | 3-Occupant |
| 8176 | CURRENT OCCUPANT | | CA | 90640 | 6237 | 3-Occupant |
| 8177 | CURRENT OCCUPANT | | CA | 90640 | 6237 | 3-Occupant |
| 8178 | CURRENT OCCUPANT | | CA | 90640 | 6227 | 3-Occupant |
| 8179 | CURRENT OCCUPANT | | CA | 90640 | 6238 | 3-Occupant |
| 8180 | CURRENT OCCUPANT | | CA | 90640 | 6238 | 3-Occupant |
| 8181 | CURRENT OCCUPANT | | CA | 90640 | 6238 | 3-Occupant |
| 8182 | CURRENT OCCUPANT | | CA | 90640 | 6238 | 3-Occupant |
| 8183 | CURRENT OCCUPANT | | CA | 90640 | 6227 | 3-Occupant |
| 8184 | CURRENT OCCUPANT | | CA | 90640 | 6239 | 3-Occupant |
| 8185 | CURRENT OCCUPANT | | CA | 90640 | 6239 | 3-Occupant |
| 8186 | CURRENT OCCUPANT | | CA | 90640 | 6239 | 3-Occupant |
| 8187 | CURRENT OCCUPANT | | CA | 90640 | 6239 | 3-Occupant |
| 8188 | CURRENT OCCUPANT | | CA | 90640 | 6240 | 3-Occupant |
| 8189 | CURRENT OCCUPANT | | CA | 90640 | 6240 | 3-Occupant |
| 8190 | CURRENT OCCUPANT | | CA | 90640 | 6240 | 3-Occupant |
| 8191 | CURRENT OCCUPANT | | CA | 90640 | 6240 | 3-Occupant |
| 8192 | CURRENT OCCUPANT | | CA | 90640 | 6243 | 3-Occupant |

Eastside Transit Corridor Phase 2 Project
November 2021 Community Meetings - Mailing List for Montebello-Specific Meeting
*(Redacted mailing addresses)*

| No. | OWNER NAME | OWNER 2 | M_STATE | M_ZIP | M_ZIP4 | Type |
|---|---|---|---|---|---|---|
| 8193 | CURRENT OCCUPANT | | CA | 90640 | 6243 | 3-Occupant |
| 8194 | CURRENT OCCUPANT | | CA | 90640 | 6243 | 3-Occupant |
| 8195 | CURRENT OCCUPANT | | CA | 90640 | 5937 | 3-Occupant |
| 8196 | BUSINESS OWNER OR OCCUPANT | | CA | 90640 | 6328 | 3-Occupant |
| 8197 | BUSINESS OWNER OR OCCUPANT | | CA | 90640 | 6328 | 3-Occupant |
| 8198 | BUSINESS OWNER OR OCCUPANT | | CA | 90640 | 6328 | 3-Occupant |
| 8199 | CURRENT OCCUPANT | | CA | 90640 | 6328 | 3-Occupant |
| 8200 | CURRENT OCCUPANT | | CA | 90640 | 6395 | 3-Occupant |
| 8201 | CURRENT OCCUPANT | | CA | 90640 | 6395 | 3-Occupant |
| 8202 | CURRENT OCCUPANT | | CA | 90640 | 6395 | 3-Occupant |
| 8203 | CURRENT OCCUPANT | | CA | 90640 | 6395 | 3-Occupant |
| 8204 | CURRENT OCCUPANT | | CA | 90640 | 6395 | 3-Occupant |
| 8205 | CURRENT OCCUPANT | | CA | 90640 | 6395 | 3-Occupant |
| 8206 | CURRENT OCCUPANT | | CA | 90640 | 6399 | 3-Occupant |
| 8207 | CURRENT OCCUPANT | | CA | 90640 | 6399 | 3-Occupant |
| 8208 | CURRENT OCCUPANT | | CA | 90640 | 6399 | 3-Occupant |
| 8209 | CURRENT OCCUPANT | | CA | 90640 | 6399 | 3-Occupant |
| 8210 | CURRENT OCCUPANT | | CA | 90640 | 6396 | 3-Occupant |
| 8211 | CURRENT OCCUPANT | | CA | 90640 | 6396 | 3-Occupant |
| 8212 | CURRENT OCCUPANT | | CA | 90640 | 6396 | 3-Occupant |
| 8213 | CURRENT OCCUPANT | | CA | 90640 | 6396 | 3-Occupant |
| 8214 | CURRENT OCCUPANT | | CA | 90640 | 6396 | 3-Occupant |
| 8215 | CURRENT OCCUPANT | | CA | 90640 | 6396 | 3-Occupant |
| 8216 | CURRENT OCCUPANT | | CA | 90640 | 6732 | 3-Occupant |
| 8217 | CURRENT OCCUPANT | | CA | 90640 | 6732 | 3-Occupant |
| 8218 | CURRENT OCCUPANT | | CA | 90640 | 6732 | 3-Occupant |
| 8219 | CURRENT OCCUPANT | | CA | 90640 | 6732 | 3-Occupant |
| 8220 | CURRENT OCCUPANT | | CA | 90640 | 6732 | 3-Occupant |
| 8221 | CURRENT OCCUPANT | | CA | 90640 | 6733 | 3-Occupant |
| 8222 | CURRENT OCCUPANT | | CA | 90640 | 6733 | 3-Occupant |
| 8223 | CURRENT OCCUPANT | | CA | 90640 | 6733 | 3-Occupant |
| 8224 | CURRENT OCCUPANT | | CA | 90640 | 6733 | 3-Occupant |

| No. | OWNER NAME | OWNER 2 | M_STATE | M_ZIP | M_ZIP4 | Type |
|---|---|---|---|---|---|---|
| 8225 | CURRENT OCCUPANT | | CA | 90640 | 6733 | 3-Occupant |
| 8226 | CURRENT OCCUPANT | | CA | 90640 | 6733 | 3-Occupant |
| 8227 | CURRENT OCCUPANT | | CA | 90640 | 6734 | 3-Occupant |
| 8228 | CURRENT OCCUPANT | | CA | 90640 | 6734 | 3-Occupant |
| 8229 | CURRENT OCCUPANT | | CA | 90640 | 6734 | 3-Occupant |
| 8230 | CURRENT OCCUPANT | | CA | 90640 | 6734 | 3-Occupant |
| 8231 | CURRENT OCCUPANT | | CA | 90640 | 6734 | 3-Occupant |
| 8232 | CURRENT OCCUPANT | | CA | 90640 | 6713 | 3-Occupant |
| 8233 | CURRENT OCCUPANT | | CA | 90640 | 6713 | 3-Occupant |
| 8234 | CURRENT OCCUPANT | | CA | 90640 | 6713 | 3-Occupant |
| 8235 | CURRENT OCCUPANT | | CA | 90640 | 6713 | 3-Occupant |
| 8236 | CURRENT OCCUPANT | | CA | 90640 | 6713 | 3-Occupant |
| 8237 | CURRENT OCCUPANT | | CA | 90640 | 6713 | 3-Occupant |
| 8238 | CURRENT OCCUPANT | | CA | 90640 | 6713 | 3-Occupant |
| 8239 | CURRENT OCCUPANT | | CA | 90640 | 6713 | 3-Occupant |
| 8240 | CURRENT OCCUPANT | | CA | 90640 | 6713 | 3-Occupant |
| 8241 | CURRENT OCCUPANT | | CA | 90640 | 6713 | 3-Occupant |
| 8242 | CURRENT OCCUPANT | | CA | 90640 | 6713 | 3-Occupant |
| 8243 | CURRENT OCCUPANT | | CA | 90640 | 6713 | 3-Occupant |
| 8244 | CURRENT OCCUPANT | | CA | 90640 | 6713 | 3-Occupant |
| 8245 | CURRENT OCCUPANT | | CA | 90640 | 6713 | 3-Occupant |
| 8246 | CURRENT OCCUPANT | | CA | 90640 | 6713 | 3-Occupant |
| 8247 | CURRENT OCCUPANT | | CA | 90640 | 6713 | 3-Occupant |
| 8248 | CURRENT OCCUPANT | | CA | 90640 | 6301 | 3-Occupant |
| 8249 | CURRENT OCCUPANT | | CA | 90640 | 6714 | 3-Occupant |
| 8250 | CURRENT OCCUPANT | | CA | 90640 | 6714 | 3-Occupant |
| 8251 | CURRENT OCCUPANT | | CA | 90640 | 6714 | 3-Occupant |
| 8252 | CURRENT OCCUPANT | | CA | 90640 | 6714 | 3-Occupant |
| 8253 | CURRENT OCCUPANT | | CA | 90640 | 6714 | 3-Occupant |
| 8254 | CURRENT OCCUPANT | | CA | 90640 | 6714 | 3-Occupant |
| 8255 | CURRENT OCCUPANT | | CA | 90640 | 6714 | 3-Occupant |
| 8256 | CURRENT OCCUPANT | | CA | 90640 | 6714 | 3-Occupant |

| No. | OWNER NAME | OWNER 2 | M_STATE | M_ZIP | M_ZIP4 | Type |
|---|---|---|---|---|---|---|
| 8257 | CURRENT OCCUPANT | | CA | 90640 | 6714 | 3-Occupant |
| 8258 | CURRENT OCCUPANT | | CA | 90640 | 6714 | 3-Occupant |
| 8259 | CURRENT OCCUPANT | | CA | 90640 | 6714 | 3-Occupant |
| 8260 | CURRENT OCCUPANT | | CA | 90640 | 6714 | 3-Occupant |
| 8261 | CURRENT OCCUPANT | | CA | 90640 | 6714 | 3-Occupant |
| 8262 | CURRENT OCCUPANT | | CA | 90640 | 6714 | 3-Occupant |
| 8263 | CURRENT OCCUPANT | | CA | 90640 | 6714 | 3-Occupant |
| 8264 | CURRENT OCCUPANT | | CA | 90640 | 6714 | 3-Occupant |
| 8265 | CURRENT OCCUPANT | | CA | 90640 | 6714 | 3-Occupant |
| 8266 | CURRENT OCCUPANT | | CA | 90640 | 6347 | 3-Occupant |
| 8267 | CURRENT OCCUPANT | | CA | 90640 | 6347 | 3-Occupant |
| 8268 | CURRENT OCCUPANT | | CA | 90640 | 6347 | 3-Occupant |
| 8269 | CURRENT OCCUPANT | | CA | 90640 | 6347 | 3-Occupant |
| 8270 | CURRENT OCCUPANT | | CA | 90640 | 6347 | 3-Occupant |
| 8271 | CURRENT OCCUPANT | | CA | 90640 | 6347 | 3-Occupant |
| 8272 | CURRENT OCCUPANT | | CA | 90640 | 6347 | 3-Occupant |
| 8273 | CURRENT OCCUPANT | | CA | 90640 | 6347 | 3-Occupant |
| 8274 | CURRENT OCCUPANT | | CA | 90640 | 6347 | 3-Occupant |
| 8275 | CURRENT OCCUPANT | | CA | 90640 | 6347 | 3-Occupant |
| 8276 | CURRENT OCCUPANT | | CA | 90640 | 6347 | 3-Occupant |
| 8277 | CURRENT OCCUPANT | | CA | 90640 | 6347 | 3-Occupant |
| 8278 | CURRENT OCCUPANT | | CA | 90640 | 6347 | 3-Occupant |
| 8279 | CURRENT OCCUPANT | | CA | 90640 | 6347 | 3-Occupant |
| 8280 | CURRENT OCCUPANT | | CA | 90640 | 6347 | 3-Occupant |
| 8281 | CURRENT OCCUPANT | | CA | 90640 | 6347 | 3-Occupant |
| 8282 | CURRENT OCCUPANT | | CA | 90640 | 6348 | 3-Occupant |
| 8283 | CURRENT OCCUPANT | | CA | 90640 | 6348 | 3-Occupant |
| 8284 | CURRENT OCCUPANT | | CA | 90640 | 6348 | 3-Occupant |
| 8285 | CURRENT OCCUPANT | | CA | 90640 | 6348 | 3-Occupant |
| 8286 | CURRENT OCCUPANT | | CA | 90640 | 6348 | 3-Occupant |
| 8287 | CURRENT OCCUPANT | | CA | 90640 | 6348 | 3-Occupant |
| 8288 | CURRENT OCCUPANT | | CA | 90640 | 6348 | 3-Occupant |

Eastside Transit Corridor Phase 2 Project
November 2021 Community Meetings - Mailing List for Montebello-Specific Meeting
*(Redacted mailing addresses)*

| No. | OWNER NAME | OWNER 2 | M_STATE | M_ZIP | M_ZIP4 | Type |
|---|---|---|---|---|---|---|
| 8289 | CURRENT OCCUPANT | | CA | 90640 | 6348 | 3-Occupant |
| 8290 | CURRENT OCCUPANT | | CA | 90640 | 6348 | 3-Occupant |
| 8291 | CURRENT OCCUPANT | | CA | 90640 | 6348 | 3-Occupant |
| 8292 | CURRENT OCCUPANT | | CA | 90640 | 6348 | 3-Occupant |
| 8293 | CURRENT OCCUPANT | | CA | 90640 | 6348 | 3-Occupant |
| 8294 | CURRENT OCCUPANT | | CA | 90640 | 6348 | 3-Occupant |
| 8295 | CURRENT OCCUPANT | | CA | 90640 | 6348 | 3-Occupant |
| 8296 | CURRENT OCCUPANT | | CA | 90640 | 6348 | 3-Occupant |
| 8297 | CURRENT OCCUPANT | | CA | 90640 | 6348 | 3-Occupant |
| 8298 | CURRENT OCCUPANT | | CA | 90640 | 6747 | 3-Occupant |
| 8299 | CURRENT OCCUPANT | | CA | 90640 | 6711 | 3-Occupant |
| 8300 | CURRENT OCCUPANT | | CA | 90640 | 6711 | 3-Occupant |
| 8301 | CURRENT OCCUPANT | | CA | 90640 | 6711 | 3-Occupant |
| 8302 | CURRENT OCCUPANT | | CA | 90640 | 6711 | 3-Occupant |
| 8303 | CURRENT OCCUPANT | | CA | 90640 | 6711 | 3-Occupant |
| 8304 | CURRENT OCCUPANT | | CA | 90640 | 6711 | 3-Occupant |
| 8305 | CURRENT OCCUPANT | | CA | 90640 | 6711 | 3-Occupant |
| 8306 | CURRENT OCCUPANT | | CA | 90640 | 6711 | 3-Occupant |
| 8307 | CURRENT OCCUPANT | | CA | 90640 | 6711 | 3-Occupant |
| 8308 | CURRENT OCCUPANT | | CA | 90640 | 6712 | 3-Occupant |
| 8309 | CURRENT OCCUPANT | | CA | 90640 | 6712 | 3-Occupant |
| 8310 | CURRENT OCCUPANT | | CA | 90640 | 6712 | 3-Occupant |
| 8311 | CURRENT OCCUPANT | | CA | 90640 | 6712 | 3-Occupant |
| 8312 | CURRENT OCCUPANT | | CA | 90640 | 6712 | 3-Occupant |
| 8313 | CURRENT OCCUPANT | | CA | 90640 | 6712 | 3-Occupant |
| 8314 | CURRENT OCCUPANT | | CA | 90640 | 6712 | 3-Occupant |
| 8315 | CURRENT OCCUPANT | | CA | 90640 | 6712 | 3-Occupant |
| 8316 | CURRENT OCCUPANT | | CA | 90640 | 6712 | 3-Occupant |
| 8317 | CURRENT OCCUPANT | | CA | 90640 | 6709 | 3-Occupant |
| 8318 | CURRENT OCCUPANT | | CA | 90640 | 6709 | 3-Occupant |
| 8319 | CURRENT OCCUPANT | | CA | 90640 | 6709 | 3-Occupant |
| 8320 | CURRENT OCCUPANT | | CA | 90640 | 6709 | 3-Occupant |

| No. | OWNER NAME | OWNER 2 | M_STATE | M_ZIP | M_ZIP4 | Type |
|---|---|---|---|---|---|---|
| 8321 | CURRENT OCCUPANT | | CA | 90640 | 6709 | 3-Occupant |
| 8322 | CURRENT OCCUPANT | | CA | 90640 | 6709 | 3-Occupant |
| 8323 | CURRENT OCCUPANT | | CA | 90640 | 6709 | 3-Occupant |
| 8324 | CURRENT OCCUPANT | | CA | 90640 | 6709 | 3-Occupant |
| 8325 | CURRENT OCCUPANT | | CA | 90640 | 6709 | 3-Occupant |
| 8326 | CURRENT OCCUPANT | | CA | 90640 | 6710 | 3-Occupant |
| 8327 | CURRENT OCCUPANT | | CA | 90640 | 6710 | 3-Occupant |
| 8328 | CURRENT OCCUPANT | | CA | 90640 | 6710 | 3-Occupant |
| 8329 | CURRENT OCCUPANT | | CA | 90640 | 6710 | 3-Occupant |
| 8330 | CURRENT OCCUPANT | | CA | 90640 | 6710 | 3-Occupant |
| 8331 | CURRENT OCCUPANT | | CA | 90640 | 6710 | 3-Occupant |
| 8332 | CURRENT OCCUPANT | | CA | 90640 | 6710 | 3-Occupant |
| 8333 | CURRENT OCCUPANT | | CA | 90640 | 6710 | 3-Occupant |
| 8334 | CURRENT OCCUPANT | | CA | 90640 | 6710 | 3-Occupant |
| 8335 | CURRENT OCCUPANT | | CA | 90640 | 6722 | 3-Occupant |
| 8336 | CURRENT OCCUPANT | | CA | 90640 | 6722 | 3-Occupant |
| 8337 | CURRENT OCCUPANT | | CA | 90640 | 6722 | 3-Occupant |
| 8338 | CURRENT OCCUPANT | | CA | 90640 | 6722 | 3-Occupant |
| 8339 | CURRENT OCCUPANT | | CA | 90640 | 6722 | 3-Occupant |
| 8340 | CURRENT OCCUPANT | | CA | 90640 | 6357 | 3-Occupant |
| 8341 | CURRENT OCCUPANT | | CA | 90640 | 6357 | 3-Occupant |
| 8342 | CURRENT OCCUPANT | | CA | 90640 | 6357 | 3-Occupant |
| 8343 | CURRENT OCCUPANT | | CA | 90640 | 6357 | 3-Occupant |
| 8344 | CURRENT OCCUPANT | | CA | 90640 | 6357 | 3-Occupant |
| 8345 | CURRENT OCCUPANT | | CA | 90640 | 6352 | 3-Occupant |
| 8346 | CURRENT OCCUPANT | | CA | 90640 | 6352 | 3-Occupant |
| 8347 | CURRENT OCCUPANT | | CA | 90640 | 6352 | 3-Occupant |
| 8348 | CURRENT OCCUPANT | | CA | 90640 | 6352 | 3-Occupant |
| 8349 | CURRENT OCCUPANT | | CA | 90640 | 6720 | 3-Occupant |
| 8350 | CURRENT OCCUPANT | | CA | 90640 | 6720 | 3-Occupant |
| 8351 | CURRENT OCCUPANT | | CA | 90640 | 6720 | 3-Occupant |
| 8352 | CURRENT OCCUPANT | | CA | 90640 | 6720 | 3-Occupant |

Eastside Transit Corridor Phase 2 Project
November 2021 Community Meetings - Mailing List for Montebello-Specific Meeting
*(Redacted mailing addresses)*

| No. | OWNER NAME | OWNER 2 | M_STATE | M_ZIP | M_ZIP4 | Type |
|---|---|---|---|---|---|---|
| 8353 | CURRENT OCCUPANT | | CA | 90640 | 6746 | 3-Occupant |
| 8354 | CURRENT OCCUPANT | | CA | 90640 | 6723 | 3-Occupant |
| 8355 | CURRENT OCCUPANT | | CA | 90640 | 6723 | 3-Occupant |
| 8356 | CURRENT OCCUPANT | | CA | 90640 | 6723 | 3-Occupant |
| 8357 | CURRENT OCCUPANT | | CA | 90640 | 6723 | 3-Occupant |
| 8358 | CURRENT OCCUPANT | | CA | 90640 | 6745 | 3-Occupant |
| 8359 | CURRENT OCCUPANT | | CA | 90640 | 6351 | 3-Occupant |
| 8360 | CURRENT OCCUPANT | | CA | 90640 | 6351 | 3-Occupant |
| 8361 | CURRENT OCCUPANT | | CA | 90640 | 6351 | 3-Occupant |
| 8362 | CURRENT OCCUPANT | | CA | 90640 | 6351 | 3-Occupant |
| 8363 | CURRENT OCCUPANT | | CA | 90640 | 6753 | 3-Occupant |
| 8364 | CURRENT OCCUPANT | | CA | 90640 | 6353 | 3-Occupant |
| 8365 | CURRENT OCCUPANT | | CA | 90640 | 6353 | 3-Occupant |
| 8366 | CURRENT OCCUPANT | | CA | 90640 | 6353 | 3-Occupant |
| 8367 | CURRENT OCCUPANT | | CA | 90640 | 6353 | 3-Occupant |
| 8368 | CURRENT OCCUPANT | | CA | 90640 | 6721 | 3-Occupant |
| 8369 | CURRENT OCCUPANT | | CA | 90640 | 6721 | 3-Occupant |
| 8370 | CURRENT OCCUPANT | | CA | 90640 | 6721 | 3-Occupant |
| 8371 | CURRENT OCCUPANT | | CA | 90640 | 6721 | 3-Occupant |
| 8372 | CURRENT OCCUPANT | | CA | 90640 | 6721 | 3-Occupant |
| 8373 | CURRENT OCCUPANT | | CA | 90640 | 6300 | 3-Occupant |
| 8374 | CURRENT OCCUPANT | | CA | 90640 | 6300 | 3-Occupant |
| 8375 | CURRENT OCCUPANT | | CA | 90640 | 6300 | 3-Occupant |
| 8376 | CURRENT OCCUPANT | | CA | 90640 | 6300 | 3-Occupant |
| 8377 | CURRENT OCCUPANT | | CA | 90640 | 6300 | 3-Occupant |
| 8378 | CURRENT OCCUPANT | | CA | 90640 | 6300 | 3-Occupant |
| 8379 | CURRENT OCCUPANT | | CA | 90640 | 6346 | 3-Occupant |
| 8380 | CURRENT OCCUPANT | | CA | 90640 | 6346 | 3-Occupant |
| 8381 | CURRENT OCCUPANT | | CA | 90640 | 6346 | 3-Occupant |
| 8382 | CURRENT OCCUPANT | | CA | 90640 | 6346 | 3-Occupant |
| 8383 | CURRENT OCCUPANT | | CA | 90640 | 6346 | 3-Occupant |
| 8384 | CURRENT OCCUPANT | | CA | 90640 | 6331 | 3-Occupant |

Eastside Transit Corridor Phase 2 Project
November 2021 Community Meetings - Mailing List for Montebello-Specific Meeting
*(Redacted mailing addresses)*

| No. | OWNER NAME | OWNER 2 | M_STATE | M_ZIP | M_ZIP4 | Type |
|---|---|---|---|---|---|---|
| 8385 | CURRENT OCCUPANT | | CA | 90640 | 6302 | 3-Occupant |
| 8386 | CURRENT OCCUPANT | | CA | 90640 | 6302 | 3-Occupant |
| 8387 | CURRENT OCCUPANT | | CA | 90640 | 6302 | 3-Occupant |
| 8388 | CURRENT OCCUPANT | | CA | 90640 | 6302 | 3-Occupant |
| 8389 | CURRENT OCCUPANT | | CA | 90640 | 6302 | 3-Occupant |
| 8390 | CURRENT OCCUPANT | | CA | 90640 | 6302 | 3-Occupant |
| 8391 | CURRENT OCCUPANT | | CA | 90640 | 6336 | 3-Occupant |
| 8392 | CURRENT OCCUPANT | | CA | 90640 | 6336 | 3-Occupant |
| 8393 | CURRENT OCCUPANT | | CA | 90640 | 6336 | 3-Occupant |
| 8394 | CURRENT OCCUPANT | | CA | 90640 | 6336 | 3-Occupant |
| 8395 | CURRENT OCCUPANT | | CA | 90640 | 6336 | 3-Occupant |
| 8396 | CURRENT OCCUPANT | | CA | 90640 | 6336 | 3-Occupant |
| 8397 | CURRENT OCCUPANT | | CA | 90640 | 6719 | 3-Occupant |
| 8398 | CURRENT OCCUPANT | | CA | 90640 | 6719 | 3-Occupant |
| 8399 | CURRENT OCCUPANT | | CA | 90640 | 6719 | 3-Occupant |
| 8400 | CURRENT OCCUPANT | | CA | 90640 | 6719 | 3-Occupant |
| 8401 | CURRENT OCCUPANT | | CA | 90640 | 6719 | 3-Occupant |
| 8402 | CURRENT OCCUPANT | | CA | 90640 | 6719 | 3-Occupant |
| 8403 | CURRENT OCCUPANT | | CA | 90640 | 6719 | 3-Occupant |
| 8404 | CURRENT OCCUPANT | | CA | 90640 | 6728 | 3-Occupant |
| 8405 | CURRENT OCCUPANT | | CA | 90640 | 6728 | 3-Occupant |
| 8406 | CURRENT OCCUPANT | | CA | 90640 | 6728 | 3-Occupant |
| 8407 | CURRENT OCCUPANT | | CA | 90640 | 6728 | 3-Occupant |
| 8408 | CURRENT OCCUPANT | | CA | 90640 | 6728 | 3-Occupant |
| 8409 | CURRENT OCCUPANT | | CA | 90640 | 6729 | 3-Occupant |
| 8410 | CURRENT OCCUPANT | | CA | 90640 | 6729 | 3-Occupant |
| 8411 | CURRENT OCCUPANT | | CA | 90640 | 6729 | 3-Occupant |
| 8412 | CURRENT OCCUPANT | | CA | 90640 | 6729 | 3-Occupant |
| 8413 | CURRENT OCCUPANT | | CA | 90640 | 6729 | 3-Occupant |
| 8414 | CURRENT OCCUPANT | | CA | 90640 | 6338 | 3-Occupant |
| 8415 | CURRENT OCCUPANT | | CA | 90640 | 6338 | 3-Occupant |
| 8416 | CURRENT OCCUPANT | | CA | 90640 | 6338 | 3-Occupant |

Eastside Transit Corridor Phase 2 Project
November 2021 Community Meetings - Mailing List for Montebello-Specific Meeting
*(Redacted mailing addresses)*

| No. | OWNER NAME | OWNER 2 | M_STATE | M_ZIP | M_ZIP4 | Type |
|---|---|---|---|---|---|---|
| 8417 | CURRENT OCCUPANT | | CA | 90640 | 6718 | 3-Occupant |
| 8418 | CURRENT OCCUPANT | | CA | 90640 | 6718 | 3-Occupant |
| 8419 | CURRENT OCCUPANT | | CA | 90640 | 6718 | 3-Occupant |
| 8420 | CURRENT OCCUPANT | | CA | 90640 | 6718 | 3-Occupant |
| 8421 | CURRENT OCCUPANT | | CA | 90640 | 6718 | 3-Occupant |
| 8422 | CURRENT OCCUPANT | | CA | 90640 | 6718 | 3-Occupant |
| 8423 | CURRENT OCCUPANT | | CA | 90640 | 6718 | 3-Occupant |
| 8424 | CURRENT OCCUPANT | | CA | 90640 | 6715 | 3-Occupant |
| 8425 | CURRENT OCCUPANT | | CA | 90640 | 6715 | 3-Occupant |
| 8426 | CURRENT OCCUPANT | | CA | 90640 | 6715 | 3-Occupant |
| 8427 | CURRENT OCCUPANT | | CA | 90640 | 6339 | 3-Occupant |
| 8428 | CURRENT OCCUPANT | | CA | 90640 | 6339 | 3-Occupant |
| 8429 | CURRENT OCCUPANT | | CA | 90640 | 6339 | 3-Occupant |
| 8430 | CURRENT OCCUPANT | | CA | 90640 | 6339 | 3-Occupant |
| 8431 | CURRENT OCCUPANT | | CA | 90640 | 6339 | 3-Occupant |
| 8432 | CURRENT OCCUPANT | | CA | 90640 | 6339 | 3-Occupant |
| 8433 | CURRENT OCCUPANT | | CA | 90640 | 6339 | 3-Occupant |
| 8434 | CURRENT OCCUPANT | | CA | 90640 | 6340 | 3-Occupant |
| 8435 | CURRENT OCCUPANT | | CA | 90640 | 6340 | 3-Occupant |
| 8436 | CURRENT OCCUPANT | | CA | 90640 | 6340 | 3-Occupant |
| 8437 | CURRENT OCCUPANT | | CA | 90640 | 6340 | 3-Occupant |
| 8438 | CURRENT OCCUPANT | | CA | 90640 | 6341 | 3-Occupant |
| 8439 | CURRENT OCCUPANT | | CA | 90640 | 6341 | 3-Occupant |
| 8440 | CURRENT OCCUPANT | | CA | 90640 | 6341 | 3-Occupant |
| 8441 | CURRENT OCCUPANT | | CA | 90640 | 6341 | 3-Occupant |
| 8442 | CURRENT OCCUPANT | | CA | 90640 | 6730 | 3-Occupant |
| 8443 | CURRENT OCCUPANT | | CA | 90640 | 6730 | 3-Occupant |
| 8444 | CURRENT OCCUPANT | | CA | 90640 | 6730 | 3-Occupant |
| 8445 | CURRENT OCCUPANT | | CA | 90640 | 6730 | 3-Occupant |
| 8446 | CURRENT OCCUPANT | | CA | 90640 | 6730 | 3-Occupant |
| 8447 | CURRENT OCCUPANT | | CA | 90640 | 6730 | 3-Occupant |
| 8448 | CURRENT OCCUPANT | | CA | 90640 | 6731 | 3-Occupant |

Eastside Transit Corridor Phase 2 Project
November 2021 Community Meetings - Mailing List for Montebello-Specific Meeting
*(Redacted mailing addresses)*

| No. | OWNER NAME | OWNER 2 | M_STATE | M_ZIP | M_ZIP4 | Type |
|---|---|---|---|---|---|---|
| 8449 | CURRENT OCCUPANT | | CA | 90640 | 6731 | 3-Occupant |
| 8450 | CURRENT OCCUPANT | | CA | 90640 | 6731 | 3-Occupant |
| 8451 | CURRENT OCCUPANT | | CA | 90640 | 6731 | 3-Occupant |
| 8452 | CURRENT OCCUPANT | | CA | 90640 | 6731 | 3-Occupant |
| 8453 | CURRENT OCCUPANT | | CA | 90640 | 6731 | 3-Occupant |
| 8454 | BUSINESS OWNER OR OCCUPANT | | CA | 90640 | 6329 | 3-Occupant |
| 8455 | BUSINESS OWNER OR OCCUPANT | | CA | 90640 | 6329 | 3-Occupant |
| 8456 | BUSINESS OWNER OR OCCUPANT | | CA | 90640 | 6329 | 3-Occupant |
| 8457 | BUSINESS OWNER OR OCCUPANT | | CA | 90640 | 6329 | 3-Occupant |
| 8458 | BUSINESS OWNER OR OCCUPANT | | CA | 90640 | 6329 | 3-Occupant |
| 8459 | BUSINESS OWNER OR OCCUPANT | | CA | 90640 | 6329 | 3-Occupant |
| 8460 | BUSINESS OWNER OR OCCUPANT | | CA | 90640 | 6329 | 3-Occupant |
| 8461 | CURRENT OCCUPANT | | CA | 90640 | 6174 | 3-Occupant |
| 8462 | CURRENT OCCUPANT | | CA | 90640 | 6174 | 3-Occupant |
| 8463 | CURRENT OCCUPANT | | CA | 90640 | 6142 | 3-Occupant |
| 8464 | CURRENT OCCUPANT | | CA | 90640 | 6142 | 3-Occupant |
| 8465 | CURRENT OCCUPANT | | CA | 90640 | 6142 | 3-Occupant |
| 8466 | CURRENT OCCUPANT | | CA | 90640 | 6142 | 3-Occupant |
| 8467 | CURRENT OCCUPANT | | CA | 90640 | 6142 | 3-Occupant |
| 8468 | CURRENT OCCUPANT | | CA | 90640 | 6142 | 3-Occupant |
| 8469 | CURRENT OCCUPANT | | CA | 90640 | 9601 | 3-Occupant |
| 8470 | CURRENT OCCUPANT | | CA | 90640 | 9601 | 3-Occupant |
| 8471 | CURRENT OCCUPANT | | CA | 90640 | 6141 | 3-Occupant |
| 8472 | CURRENT OCCUPANT | | CA | 90640 | 6141 | 3-Occupant |
| 8473 | CURRENT OCCUPANT | | CA | 90640 | 6141 | 3-Occupant |
| 8474 | CURRENT OCCUPANT | | CA | 90640 | 6141 | 3-Occupant |
| 8475 | CURRENT OCCUPANT | | CA | 90640 | 6175 | 3-Occupant |
| 8476 | CURRENT OCCUPANT | | CA | 90640 | 6188 | 3-Occupant |
| 8477 | CURRENT OCCUPANT | | CA | 90640 | 6188 | 3-Occupant |
| 8478 | CURRENT OCCUPANT | | CA | 90640 | 6134 | 3-Occupant |
| 8479 | CURRENT OCCUPANT | | CA | 90640 | 6199 | 3-Occupant |
| 8480 | CURRENT OCCUPANT | | CA | 90640 | 6199 | 3-Occupant |

Eastside Transit Corridor Phase 2 Project
November 2021 Community Meetings - Mailing List for Montebello-Specific Meeting
*(Redacted mailing addresses)*

| No. | OWNER NAME | OWNER 2 | M_STATE | M_ZIP | M_ZIP4 | Type |
|---|---|---|---|---|---|---|
| 8481 | CURRENT OCCUPANT | | CA | 90640 | 6134 | 3-Occupant |
| 8482 | CURRENT OCCUPANT | | CA | 90640 | 6135 | 3-Occupant |
| 8483 | CURRENT OCCUPANT | | CA | 90640 | 6135 | 3-Occupant |
| 8484 | CURRENT OCCUPANT | | CA | 90640 | 6133 | 3-Occupant |
| 8485 | CURRENT OCCUPANT | | CA | 90640 | 6189 | 3-Occupant |
| 8486 | CURRENT OCCUPANT | | CA | 90640 | 6189 | 3-Occupant |
| 8487 | CURRENT OCCUPANT | | CA | 90640 | 6105 | 3-Occupant |
| 8488 | CURRENT OCCUPANT | | CA | 90640 | 6138 | 3-Occupant |
| 8489 | CURRENT OCCUPANT | | CA | 90640 | 6138 | 3-Occupant |
| 8490 | CURRENT OCCUPANT | | CA | 90640 | 6138 | 3-Occupant |
| 8491 | CURRENT OCCUPANT | | CA | 90640 | 6138 | 3-Occupant |
| 8492 | CURRENT OCCUPANT | | CA | 90640 | 6138 | 3-Occupant |
| 8493 | CURRENT OCCUPANT | | CA | 90640 | 6139 | 3-Occupant |
| 8494 | CURRENT OCCUPANT | | CA | 90640 | 6139 | 3-Occupant |
| 8495 | CURRENT OCCUPANT | | CA | 90640 | 6138 | 3-Occupant |
| 8496 | CURRENT OCCUPANT | | CA | 90640 | 6138 | 3-Occupant |
| 8497 | CURRENT OCCUPANT | | CA | 90640 | 6139 | 3-Occupant |
| 8498 | CURRENT OCCUPANT | | CA | 90640 | 6139 | 3-Occupant |
| 8499 | CURRENT OCCUPANT | | CA | 90640 | 6139 | 3-Occupant |
| 8500 | CURRENT OCCUPANT | | CA | 90640 | 6139 | 3-Occupant |
| 8501 | CURRENT OCCUPANT | | CA | 90640 | 6139 | 3-Occupant |
| 8502 | CURRENT OCCUPANT | | CA | 90640 | 6140 | 3-Occupant |
| 8503 | CURRENT OCCUPANT | | CA | 90640 | 6140 | 3-Occupant |
| 8504 | CURRENT OCCUPANT | | CA | 90640 | 6140 | 3-Occupant |
| 8505 | CURRENT OCCUPANT | | CA | 90640 | 6140 | 3-Occupant |
| 8506 | CURRENT OCCUPANT | | CA | 90640 | 6161 | 3-Occupant |
| 8507 | BUSINESS OWNER OR OCCUPANT | | CA | 90640 | 6144 | 3-Occupant |
| 8508 | CURRENT OCCUPANT | | CA | 90640 | 6437 | 3-Occupant |
| 8509 | CURRENT OCCUPANT | | CA | 90640 | 6484 | 3-Occupant |
| 8510 | CURRENT OCCUPANT | | CA | 90640 | 6433 | 3-Occupant |
| 8511 | CURRENT OCCUPANT | | CA | 90640 | 6433 | 3-Occupant |
| 8512 | CURRENT OCCUPANT | | CA | 90640 | 6449 | 3-Occupant |

Eastside Transit Corridor Phase 2 Project
November 2021 Community Meetings - Mailing List for Montebello-Specific Meeting
*(Redacted mailing addresses)*

| No. | OWNER NAME | OWNER 2 | M_STATE | M_ZIP | M_ZIP4 | Type |
|---|---|---|---|---|---|---|
| 8513 | CURRENT OCCUPANT | | CA | 90640 | 6449 | 3-Occupant |
| 8514 | CURRENT OCCUPANT | | CA | 90640 | 6450 | 3-Occupant |
| 8515 | CURRENT OCCUPANT | | CA | 90640 | 6450 | 3-Occupant |
| 8516 | CURRENT OCCUPANT | | CA | 90640 | 6448 | 3-Occupant |
| 8517 | CURRENT OCCUPANT | | CA | 90640 | 6478 | 3-Occupant |
| 8518 | CURRENT OCCUPANT | | CA | 90640 | 6478 | 3-Occupant |
| 8519 | CURRENT OCCUPANT | | CA | 90640 | 6478 | 3-Occupant |
| 8520 | CURRENT OCCUPANT | | CA | 90640 | 6478 | 3-Occupant |
| 8521 | CURRENT OCCUPANT | | CA | 90640 | 6447 | 3-Occupant |
| 8522 | CURRENT OCCUPANT | | CA | 90640 | 6479 | 3-Occupant |
| 8523 | CURRENT OCCUPANT | | CA | 90640 | 6479 | 3-Occupant |
| 8524 | CURRENT OCCUPANT | | CA | 90640 | 6479 | 3-Occupant |
| 8525 | CURRENT OCCUPANT | | CA | 90640 | 6479 | 3-Occupant |
| 8526 | CURRENT OCCUPANT | | CA | 90640 | 6447 | 3-Occupant |
| 8527 | CURRENT OCCUPANT | | CA | 90640 | 7400 | 3-Occupant |
| 8528 | CURRENT OCCUPANT | | CA | 90640 | 7400 | 3-Occupant |
| 8529 | CURRENT OCCUPANT | | CA | 90640 | 7400 | 3-Occupant |
| 8530 | CURRENT OCCUPANT | | CA | 90640 | 6389 | 3-Occupant |
| 8531 | CURRENT OCCUPANT | | CA | 90640 | 6389 | 3-Occupant |
| 8532 | CURRENT OCCUPANT | | CA | 90640 | 6389 | 3-Occupant |
| 8533 | CURRENT OCCUPANT | | CA | 90640 | 6497 | 3-Occupant |
| 8534 | CURRENT OCCUPANT | | CA | 90640 | 6497 | 3-Occupant |
| 8535 | CURRENT OCCUPANT | | CA | 90640 | 6497 | 3-Occupant |
| 8536 | CURRENT OCCUPANT | | CA | 90640 | 6497 | 3-Occupant |
| 8537 | CURRENT OCCUPANT | | CA | 90640 | 6447 | 3-Occupant |
| 8538 | CURRENT OCCUPANT | | CA | 90640 | 6447 | 3-Occupant |
| 8539 | CURRENT OCCUPANT | | CA | 90640 | 6447 | 3-Occupant |
| 8540 | CURRENT OCCUPANT | | CA | 90640 | 6447 | 3-Occupant |
| 8541 | CURRENT OCCUPANT | | CA | 90640 | 6462 | 3-Occupant |
| 8542 | CURRENT OCCUPANT | | CA | 90640 | 6462 | 3-Occupant |
| 8543 | CURRENT OCCUPANT | | CA | 90640 | 6480 | 3-Occupant |
| 8544 | CURRENT OCCUPANT | | CA | 90640 | 6480 | 3-Occupant |

Eastside Transit Corridor Phase 2 Project
November 2021 Community Meetings - Mailing List for Montebello-Specific Meeting
*(Redacted mailing addresses)*

| No. | OWNER NAME | OWNER 2 | M_STATE | M_ZIP | M_ZIP4 | Type |
|---|---|---|---|---|---|---|
| 8545 | CURRENT OCCUPANT | | CA | 90640 | 6480 | 3-Occupant |
| 8546 | CURRENT OCCUPANT | | CA | 90640 | 6480 | 3-Occupant |
| 8547 | CURRENT OCCUPANT | | CA | 90640 | 6462 | 3-Occupant |
| 8548 | CURRENT OCCUPANT | | CA | 90640 | 6481 | 3-Occupant |
| 8549 | CURRENT OCCUPANT | | CA | 90640 | 6481 | 3-Occupant |
| 8550 | CURRENT OCCUPANT | | CA | 90640 | 6481 | 3-Occupant |
| 8551 | CURRENT OCCUPANT | | CA | 90640 | 6481 | 3-Occupant |
| 8552 | CURRENT OCCUPANT | | CA | 90640 | 6494 | 3-Occupant |
| 8553 | CURRENT OCCUPANT | | CA | 90640 | 6494 | 3-Occupant |
| 8554 | CURRENT OCCUPANT | | CA | 90640 | 6494 | 3-Occupant |
| 8555 | CURRENT OCCUPANT | | CA | 90640 | 6494 | 3-Occupant |
| 8556 | CURRENT OCCUPANT | | CA | 90640 | 6494 | 3-Occupant |
| 8557 | CURRENT OCCUPANT | | CA | 90640 | 6495 | 3-Occupant |
| 8558 | CURRENT OCCUPANT | | CA | 90640 | 6495 | 3-Occupant |
| 8559 | CURRENT OCCUPANT | | CA | 90640 | 6495 | 3-Occupant |
| 8560 | CURRENT OCCUPANT | | CA | 90640 | 6495 | 3-Occupant |
| 8561 | CURRENT OCCUPANT | | CA | 90640 | 6495 | 3-Occupant |
| 8562 | CURRENT OCCUPANT | | CA | 90640 | 6461 | 3-Occupant |
| 8563 | CURRENT OCCUPANT | | CA | 90640 | 6498 | 3-Occupant |
| 8564 | CURRENT OCCUPANT | | CA | 90640 | 6498 | 3-Occupant |
| 8565 | CURRENT OCCUPANT | | CA | 90640 | 6498 | 3-Occupant |
| 8566 | CURRENT OCCUPANT | | CA | 90640 | 6498 | 3-Occupant |
| 8567 | CURRENT OCCUPANT | | CA | 90640 | 6499 | 3-Occupant |
| 8568 | CURRENT OCCUPANT | | CA | 90640 | 6499 | 3-Occupant |
| 8569 | CURRENT OCCUPANT | | CA | 90640 | 6499 | 3-Occupant |
| 8570 | CURRENT OCCUPANT | | CA | 90640 | 6499 | 3-Occupant |
| 8571 | CURRENT OCCUPANT | | CA | 90640 | 6476 | 3-Occupant |
| 8572 | CURRENT OCCUPANT | | CA | 90640 | 6476 | 3-Occupant |
| 8573 | CURRENT OCCUPANT | | CA | 90640 | 6476 | 3-Occupant |
| 8574 | CURRENT OCCUPANT | | CA | 90640 | 6476 | 3-Occupant |
| 8575 | CURRENT OCCUPANT | | CA | 90640 | 6476 | 3-Occupant |
| 8576 | CURRENT OCCUPANT | | CA | 90640 | 6476 | 3-Occupant |

Eastside Transit Corridor Phase 2 Project
November 2021 Community Meetings - Mailing List for Montebello-Specific Meeting
*(Redacted mailing addresses)*

| No. | OWNER NAME | OWNER 2 | M_STATE | M_ZIP | M_ZIP4 | Type |
|---|---|---|---|---|---|---|
| 8577 | CURRENT OCCUPANT | | CA | 90640 | 6477 | 3-Occupant |
| 8578 | CURRENT OCCUPANT | | CA | 90640 | 6477 | 3-Occupant |
| 8579 | CURRENT OCCUPANT | | CA | 90640 | 6477 | 3-Occupant |
| 8580 | CURRENT OCCUPANT | | CA | 90640 | 6477 | 3-Occupant |
| 8581 | CURRENT OCCUPANT | | CA | 90640 | 6400 | 3-Occupant |
| 8582 | CURRENT OCCUPANT | | CA | 90640 | 6400 | 3-Occupant |
| 8583 | CURRENT OCCUPANT | | CA | 90640 | 6464 | 3-Occupant |
| 8584 | CURRENT OCCUPANT | | CA | 90640 | 6467 | 3-Occupant |
| 8585 | CURRENT OCCUPANT | | CA | 90640 | 6467 | 3-Occupant |
| 8586 | CURRENT OCCUPANT | | CA | 90640 | 6467 | 3-Occupant |
| 8587 | CURRENT OCCUPANT | | CA | 90640 | 6467 | 3-Occupant |
| 8588 | CURRENT OCCUPANT | | CA | 90640 | 6467 | 3-Occupant |
| 8589 | CURRENT OCCUPANT | | CA | 90640 | 6467 | 3-Occupant |
| 8590 | CURRENT OCCUPANT | | CA | 90640 | 6468 | 3-Occupant |
| 8591 | CURRENT OCCUPANT | | CA | 90640 | 6468 | 3-Occupant |
| 8592 | CURRENT OCCUPANT | | CA | 90640 | 6468 | 3-Occupant |
| 8593 | CURRENT OCCUPANT | | CA | 90640 | 6468 | 3-Occupant |
| 8594 | CURRENT OCCUPANT | | CA | 90640 | 6468 | 3-Occupant |
| 8595 | CURRENT OCCUPANT | | CA | 90640 | 6468 | 3-Occupant |
| 8596 | CURRENT OCCUPANT | | CA | 90640 | 6463 | 3-Occupant |
| 8597 | CURRENT OCCUPANT | | CA | 90640 | 6463 | 3-Occupant |
| 8598 | CURRENT OCCUPANT | | CA | 90640 | 6463 | 3-Occupant |
| 8599 | CURRENT OCCUPANT | | CA | 90640 | 6490 | 3-Occupant |
| 8600 | CURRENT OCCUPANT | | CA | 90640 | 6490 | 3-Occupant |
| 8601 | CURRENT OCCUPANT | | CA | 90640 | 6490 | 3-Occupant |
| 8602 | CURRENT OCCUPANT | | CA | 90640 | 6490 | 3-Occupant |
| 8603 | CURRENT OCCUPANT | | CA | 90640 | 6490 | 3-Occupant |
| 8604 | CURRENT OCCUPANT | | CA | 90640 | 6489 | 3-Occupant |
| 8605 | CURRENT OCCUPANT | | CA | 90640 | 6489 | 3-Occupant |
| 8606 | CURRENT OCCUPANT | | CA | 90640 | 6489 | 3-Occupant |
| 8607 | CURRENT OCCUPANT | | CA | 90640 | 6489 | 3-Occupant |
| 8608 | CURRENT OCCUPANT | | CA | 90640 | 6491 | 3-Occupant |

Eastside Transit Corridor Phase 2 Project
November 2021 Community Meetings - Mailing List for Montebello-Specific Meeting
*(Redacted mailing addresses)*

| No. | OWNER NAME | OWNER 2 | M_STATE | M_ZIP | M_ZIP4 | Type |
|---|---|---|---|---|---|---|
| 8609 | CURRENT OCCUPANT | | CA | 90640 | 6491 | 3-Occupant |
| 8610 | CURRENT OCCUPANT | | CA | 90640 | 6491 | 3-Occupant |
| 8611 | CURRENT OCCUPANT | | CA | 90640 | 6491 | 3-Occupant |
| 8612 | CURRENT OCCUPANT | | CA | 90640 | 6491 | 3-Occupant |
| 8613 | CURRENT OCCUPANT | | CA | 90640 | 6492 | 3-Occupant |
| 8614 | CURRENT OCCUPANT | | CA | 90640 | 6492 | 3-Occupant |
| 8615 | CURRENT OCCUPANT | | CA | 90640 | 6492 | 3-Occupant |
| 8616 | CURRENT OCCUPANT | | CA | 90640 | 6492 | 3-Occupant |
| 8617 | CURRENT OCCUPANT | | CA | 90640 | 6463 | 3-Occupant |
| 8618 | CURRENT OCCUPANT | | CA | 90640 | 6471 | 3-Occupant |
| 8619 | CURRENT OCCUPANT | | CA | 90640 | 6471 | 3-Occupant |
| 8620 | CURRENT OCCUPANT | | CA | 90640 | 6472 | 3-Occupant |
| 8621 | CURRENT OCCUPANT | | CA | 90640 | 6472 | 3-Occupant |
| 8622 | CURRENT OCCUPANT | | CA | 90640 | 6472 | 3-Occupant |
| 8623 | CURRENT OCCUPANT | | CA | 90640 | 6472 | 3-Occupant |
| 8624 | CURRENT OCCUPANT | | CA | 90640 | 6472 | 3-Occupant |
| 8625 | CURRENT OCCUPANT | | CA | 90640 | 6472 | 3-Occupant |
| 8626 | CURRENT OCCUPANT | | CA | 90640 | 6463 | 3-Occupant |
| 8627 | CURRENT OCCUPANT | | CA | 90640 | 6463 | 3-Occupant |
| 8628 | CURRENT OCCUPANT | | CA | 90640 | 6463 | 3-Occupant |
| 8629 | CURRENT OCCUPANT | | CA | 90640 | 6473 | 3-Occupant |
| 8630 | CURRENT OCCUPANT | | CA | 90640 | 6473 | 3-Occupant |
| 8631 | CURRENT OCCUPANT | | CA | 90640 | 6473 | 3-Occupant |
| 8632 | CURRENT OCCUPANT | | CA | 90640 | 6473 | 3-Occupant |
| 8633 | CURRENT OCCUPANT | | CA | 90640 | 6473 | 3-Occupant |
| 8634 | CURRENT OCCUPANT | | CA | 90640 | 6473 | 3-Occupant |
| 8635 | CURRENT OCCUPANT | | CA | 90640 | 6473 | 3-Occupant |
| 8636 | CURRENT OCCUPANT | | CA | 90640 | 6473 | 3-Occupant |
| 8637 | CURRENT OCCUPANT | | CA | 90640 | 6473 | 3-Occupant |
| 8638 | CURRENT OCCUPANT | | CA | 90640 | 6473 | 3-Occupant |
| 8639 | CURRENT OCCUPANT | | CA | 90640 | 6473 | 3-Occupant |
| 8640 | CURRENT OCCUPANT | | CA | 90640 | 6474 | 3-Occupant |

Eastside Transit Corridor Phase 2 Project
November 2021 Community Meetings - Mailing List for Montebello-Specific Meeting
*(Redacted mailing addresses)*

| No. | OWNER NAME | OWNER 2 | M_STATE | M_ZIP | M_ZIP4 | Type |
|---|---|---|---|---|---|---|
| 8641 | CURRENT OCCUPANT | | CA | 90640 | 6474 | 3-Occupant |
| 8642 | CURRENT OCCUPANT | | CA | 90640 | 6474 | 3-Occupant |
| 8643 | CURRENT OCCUPANT | | CA | 90640 | 6474 | 3-Occupant |
| 8644 | CURRENT OCCUPANT | | CA | 90640 | 6474 | 3-Occupant |
| 8645 | CURRENT OCCUPANT | | CA | 90640 | 6474 | 3-Occupant |
| 8646 | CURRENT OCCUPANT | | CA | 90640 | 6464 | 3-Occupant |
| 8647 | CURRENT OCCUPANT | | CA | 90640 | 6464 | 3-Occupant |
| 8648 | CURRENT OCCUPANT | | CA | 90640 | 6465 | 3-Occupant |
| 8649 | CURRENT OCCUPANT | | CA | 90640 | 6465 | 3-Occupant |
| 8650 | CURRENT OCCUPANT | | CA | 90640 | 6465 | 3-Occupant |
| 8651 | CURRENT OCCUPANT | | CA | 90640 | 6465 | 3-Occupant |
| 8652 | CURRENT OCCUPANT | | CA | 90640 | 6420 | 3-Occupant |
| 8653 | CURRENT OCCUPANT | | CA | 90640 | 6420 | 3-Occupant |
| 8654 | CURRENT OCCUPANT | | CA | 90640 | 6420 | 3-Occupant |
| 8655 | CURRENT OCCUPANT | | CA | 90640 | 6421 | 3-Occupant |
| 8656 | CURRENT OCCUPANT | | CA | 90640 | 6421 | 3-Occupant |
| 8657 | CURRENT OCCUPANT | | CA | 90640 | 6423 | 3-Occupant |
| 8658 | CURRENT OCCUPANT | | CA | 90640 | 6423 | 3-Occupant |
| 8659 | CURRENT OCCUPANT | | CA | 90640 | 6465 | 3-Occupant |
| 8660 | CURRENT OCCUPANT | | CA | 90640 | 6466 | 3-Occupant |
| 8661 | CURRENT OCCUPANT | | CA | 90640 | 6466 | 3-Occupant |
| 8662 | CURRENT OCCUPANT | | CA | 90640 | 6466 | 3-Occupant |
| 8663 | CURRENT OCCUPANT | | CA | 90640 | 6411 | 3-Occupant |
| 8664 | CURRENT OCCUPANT | | CA | 90640 | 6411 | 3-Occupant |
| 8665 | CURRENT OCCUPANT | | CA | 90640 | 6411 | 3-Occupant |
| 8666 | CURRENT OCCUPANT | | CA | 90640 | 6417 | 3-Occupant |
| 8667 | CURRENT OCCUPANT | | CA | 90640 | 6417 | 3-Occupant |
| 8668 | CURRENT OCCUPANT | | CA | 90640 | 6417 | 3-Occupant |
| 8669 | CURRENT OCCUPANT | | CA | 90640 | 6466 | 3-Occupant |
| 8670 | CURRENT OCCUPANT | | CA | 90640 | 6418 | 3-Occupant |
| 8671 | CURRENT OCCUPANT | | CA | 90640 | 6418 | 3-Occupant |
| 8672 | CURRENT OCCUPANT | | CA | 90640 | 6418 | 3-Occupant |

Eastside Transit Corridor Phase 2 Project
November 2021 Community Meetings - Mailing List for Montebello-Specific Meeting
*(Redacted mailing addresses)*

| No. | OWNER NAME | OWNER 2 | M_STATE | M_ZIP | M_ZIP4 | Type |
|---|---|---|---|---|---|---|
| 8673 | CURRENT OCCUPANT | | CA | 90640 | 6466 | 3-Occupant |
| 8674 | CURRENT OCCUPANT | | CA | 90640 | 6466 | 3-Occupant |
| 8675 | CURRENT OCCUPANT | | CA | 90640 | 6458 | 3-Occupant |
| 8676 | CURRENT OCCUPANT | | CA | 90640 | 6458 | 3-Occupant |
| 8677 | CURRENT OCCUPANT | | CA | 90640 | 6401 | 3-Occupant |
| 8678 | CURRENT OCCUPANT | | CA | 90640 | 7402 | 3-Occupant |
| 8679 | CURRENT OCCUPANT | | CA | 90640 | 7402 | 3-Occupant |
| 8680 | CURRENT OCCUPANT | | CA | 90640 | 6458 | 3-Occupant |
| 8681 | CURRENT OCCUPANT | | CA | 90640 | 6457 | 3-Occupant |
| 8682 | CURRENT OCCUPANT | | CA | 90640 | 6482 | 3-Occupant |
| 8683 | CURRENT OCCUPANT | | CA | 90640 | 6482 | 3-Occupant |
| 8684 | CURRENT OCCUPANT | | CA | 90640 | 6482 | 3-Occupant |
| 8685 | CURRENT OCCUPANT | | CA | 90640 | 6482 | 3-Occupant |
| 8686 | CURRENT OCCUPANT | | CA | 90640 | 6435 | 3-Occupant |
| 8687 | CURRENT OCCUPANT | | CA | 90640 | 6435 | 3-Occupant |
| 8688 | CURRENT OCCUPANT | | CA | 90640 | 6435 | 3-Occupant |
| 8689 | CURRENT OCCUPANT | | CA | 90640 | 6435 | 3-Occupant |
| 8690 | CURRENT OCCUPANT | | CA | 90640 | 6435 | 3-Occupant |
| 8691 | CURRENT OCCUPANT | | CA | 90640 | 6435 | 3-Occupant |
| 8692 | CURRENT OCCUPANT | | CA | 90640 | 6435 | 3-Occupant |
| 8693 | CURRENT OCCUPANT | | CA | 90640 | 6435 | 3-Occupant |
| 8694 | CURRENT OCCUPANT | | CA | 90640 | 5768 | 3-Occupant |
| 8695 | CURRENT OCCUPANT | | CA | 90640 | 5768 | 3-Occupant |
| 8696 | CURRENT OCCUPANT | | CA | 90640 | 5768 | 3-Occupant |
| 8697 | CURRENT OCCUPANT | | CA | 90640 | 5768 | 3-Occupant |
| 8698 | CURRENT OCCUPANT | | CA | 90640 | 5755 | 3-Occupant |
| 8699 | CURRENT OCCUPANT | | CA | 90640 | 5755 | 3-Occupant |
| 8700 | CURRENT OCCUPANT | | CA | 90640 | 5755 | 3-Occupant |
| 8701 | CURRENT OCCUPANT | | CA | 90640 | 5755 | 3-Occupant |
| 8702 | CURRENT OCCUPANT | | CA | 90640 | 5755 | 3-Occupant |
| 8703 | CURRENT OCCUPANT | | CA | 90640 | 5755 | 3-Occupant |
| 8704 | CURRENT OCCUPANT | | CA | 90640 | 5701 | 3-Occupant |

Eastside Transit Corridor Phase 2 Project
November 2021 Community Meetings - Mailing List for Montebello-Specific Meeting
*(Redacted mailing addresses)*

| No. | OWNER NAME | OWNER 2 | M_STATE | M_ZIP | M_ZIP4 | Type |
|---|---|---|---|---|---|---|
| 8705 | CURRENT OCCUPANT | | CA | 90640 | 5701 | 3-Occupant |
| 8706 | CURRENT OCCUPANT | | CA | 90640 | 5701 | 3-Occupant |
| 8707 | CURRENT OCCUPANT | | CA | 90640 | 5733 | 3-Occupant |
| 8708 | CURRENT OCCUPANT | | CA | 90640 | 5733 | 3-Occupant |
| 8709 | CURRENT OCCUPANT | | CA | 90640 | 5733 | 3-Occupant |
| 8710 | CURRENT OCCUPANT | | CA | 90640 | 5733 | 3-Occupant |
| 8711 | CURRENT OCCUPANT | | CA | 90640 | 5733 | 3-Occupant |
| 8712 | CURRENT OCCUPANT | | CA | 90640 | 5734 | 3-Occupant |
| 8713 | CURRENT OCCUPANT | | CA | 90640 | 5734 | 3-Occupant |
| 8714 | CURRENT OCCUPANT | | CA | 90640 | 5734 | 3-Occupant |
| 8715 | CURRENT OCCUPANT | | CA | 90640 | 5734 | 3-Occupant |
| 8716 | CURRENT OCCUPANT | | CA | 90640 | 5734 | 3-Occupant |
| 8717 | CURRENT OCCUPANT | | CA | 90640 | 5733 | 3-Occupant |
| 8718 | CURRENT OCCUPANT | | CA | 90640 | 5733 | 3-Occupant |
| 8719 | CURRENT OCCUPANT | | CA | 90640 | 5733 | 3-Occupant |
| 8720 | CURRENT OCCUPANT | | CA | 90640 | 5733 | 3-Occupant |
| 8721 | CURRENT OCCUPANT | | CA | 90640 | 5733 | 3-Occupant |
| 8722 | CURRENT OCCUPANT | | CA | 90640 | 5733 | 3-Occupant |
| 8723 | CURRENT OCCUPANT | | CA | 90640 | 5734 | 3-Occupant |
| 8724 | CURRENT OCCUPANT | | CA | 90640 | 5734 | 3-Occupant |
| 8725 | CURRENT OCCUPANT | | CA | 90640 | 5734 | 3-Occupant |
| 8726 | CURRENT OCCUPANT | | CA | 90640 | 5734 | 3-Occupant |
| 8727 | CURRENT OCCUPANT | | CA | 90640 | 5734 | 3-Occupant |
| 8728 | CURRENT OCCUPANT | | CA | 90640 | 5734 | 3-Occupant |
| 8729 | CURRENT OCCUPANT | | CA | 90640 | 5731 | 3-Occupant |
| 8730 | CURRENT OCCUPANT | | CA | 90640 | 5731 | 3-Occupant |
| 8731 | CURRENT OCCUPANT | | CA | 90640 | 5731 | 3-Occupant |
| 8732 | CURRENT OCCUPANT | | CA | 90640 | 5731 | 3-Occupant |
| 8733 | CURRENT OCCUPANT | | CA | 90640 | 5731 | 3-Occupant |
| 8734 | CURRENT OCCUPANT | | CA | 90640 | 5731 | 3-Occupant |
| 8735 | CURRENT OCCUPANT | | CA | 90640 | 5731 | 3-Occupant |
| 8736 | CURRENT OCCUPANT | | CA | 90640 | 5731 | 3-Occupant |

Eastside Transit Corridor Phase 2 Project
November 2021 Community Meetings - Mailing List for Montebello-Specific Meeting
*(Redacted mailing addresses)*

| No. | OWNER NAME | OWNER 2 | M_STATE | M_ZIP | M_ZIP4 | Type |
|---|---|---|---|---|---|---|
| 8737 | CURRENT OCCUPANT | | CA | 90640 | 5731 | 3-Occupant |
| 8738 | CURRENT OCCUPANT | | CA | 90640 | 5731 | 3-Occupant |
| 8739 | CURRENT OCCUPANT | | CA | 90640 | 5732 | 3-Occupant |
| 8740 | CURRENT OCCUPANT | | CA | 90640 | 5732 | 3-Occupant |
| 8741 | CURRENT OCCUPANT | | CA | 90640 | 5732 | 3-Occupant |
| 8742 | CURRENT OCCUPANT | | CA | 90640 | 5732 | 3-Occupant |
| 8743 | CURRENT OCCUPANT | | CA | 90640 | 5732 | 3-Occupant |
| 8744 | CURRENT OCCUPANT | | CA | 90640 | 5732 | 3-Occupant |
| 8745 | CURRENT OCCUPANT | | CA | 90640 | 5732 | 3-Occupant |
| 8746 | CURRENT OCCUPANT | | CA | 90640 | 5732 | 3-Occupant |
| 8747 | CURRENT OCCUPANT | | CA | 90640 | 5775 | 3-Occupant |
| 8748 | CURRENT OCCUPANT | | CA | 90640 | 5775 | 3-Occupant |
| 8749 | CURRENT OCCUPANT | | CA | 90640 | 5775 | 3-Occupant |
| 8750 | CURRENT OCCUPANT | | CA | 90640 | 5775 | 3-Occupant |
| 8751 | CURRENT OCCUPANT | | CA | 90640 | 5775 | 3-Occupant |
| 8752 | CURRENT OCCUPANT | | CA | 90640 | 5787 | 3-Occupant |
| 8753 | CURRENT OCCUPANT | | CA | 90640 | 5787 | 3-Occupant |
| 8754 | CURRENT OCCUPANT | | CA | 90640 | 5776 | 3-Occupant |
| 8755 | CURRENT OCCUPANT | | CA | 90640 | 5776 | 3-Occupant |
| 8756 | CURRENT OCCUPANT | | CA | 90640 | 5776 | 3-Occupant |
| 8757 | CURRENT OCCUPANT | | CA | 90640 | 5777 | 3-Occupant |
| 8758 | CURRENT OCCUPANT | | CA | 90640 | 5777 | 3-Occupant |
| 8759 | CURRENT OCCUPANT | | CA | 90640 | 5777 | 3-Occupant |
| 8760 | CURRENT OCCUPANT | | CA | 90640 | 5777 | 3-Occupant |
| 8761 | CURRENT OCCUPANT | | CA | 90640 | 5788 | 3-Occupant |
| 8762 | CURRENT OCCUPANT | | CA | 90640 | 5778 | 3-Occupant |
| 8763 | CURRENT OCCUPANT | | CA | 90640 | 5778 | 3-Occupant |
| 8764 | CURRENT OCCUPANT | | CA | 90640 | 5778 | 3-Occupant |
| 8765 | CURRENT OCCUPANT | | CA | 90640 | 5778 | 3-Occupant |
| 8766 | CURRENT OCCUPANT | | CA | 90640 | 5778 | 3-Occupant |
| 8767 | CURRENT OCCUPANT | | CA | 90640 | 5778 | 3-Occupant |
| 8768 | CURRENT OCCUPANT | | CA | 90640 | 5778 | 3-Occupant |

Eastside Transit Corridor Phase 2 Project
November 2021 Community Meetings - Mailing List for Montebello-Specific Meeting
*(Redacted mailing addresses)*

| No. | OWNER NAME | OWNER 2 | M_STATE | M_ZIP | M_ZIP4 | Type |
|---|---|---|---|---|---|---|
| 8769 | CURRENT OCCUPANT | | CA | 90640 | 5770 | 3-Occupant |
| 8770 | CURRENT OCCUPANT | | CA | 90640 | 5770 | 3-Occupant |
| 8771 | CURRENT OCCUPANT | | CA | 90640 | 5770 | 3-Occupant |
| 8772 | CURRENT OCCUPANT | | CA | 90640 | 5773 | 3-Occupant |
| 8773 | CURRENT OCCUPANT | | CA | 90640 | 5773 | 3-Occupant |
| 8774 | CURRENT OCCUPANT | | CA | 90640 | 5773 | 3-Occupant |
| 8775 | CURRENT OCCUPANT | | CA | 90640 | 5773 | 3-Occupant |
| 8776 | CURRENT OCCUPANT | | CA | 90640 | 5773 | 3-Occupant |
| 8777 | CURRENT OCCUPANT | | CA | 90640 | 5773 | 3-Occupant |
| 8778 | CURRENT OCCUPANT | | CA | 90640 | 5773 | 3-Occupant |
| 8779 | CURRENT OCCUPANT | | CA | 90640 | 5771 | 3-Occupant |
| 8780 | CURRENT OCCUPANT | | CA | 90640 | 5771 | 3-Occupant |
| 8781 | CURRENT OCCUPANT | | CA | 90640 | 5771 | 3-Occupant |
| 8782 | CURRENT OCCUPANT | | CA | 90640 | 5771 | 3-Occupant |
| 8783 | CURRENT OCCUPANT | | CA | 90640 | 5771 | 3-Occupant |
| 8784 | CURRENT OCCUPANT | | CA | 90640 | 5771 | 3-Occupant |
| 8785 | CURRENT OCCUPANT | | CA | 90640 | 5771 | 3-Occupant |
| 8786 | CURRENT OCCUPANT | | CA | 90640 | 5786 | 3-Occupant |
| 8787 | CURRENT OCCUPANT | | CA | 90640 | 5769 | 3-Occupant |
| 8788 | CURRENT OCCUPANT | | CA | 90640 | 5769 | 3-Occupant |
| 8789 | CURRENT OCCUPANT | | CA | 90640 | 5769 | 3-Occupant |
| 8790 | CURRENT OCCUPANT | | CA | 90640 | 5769 | 3-Occupant |
| 8791 | CURRENT OCCUPANT | | CA | 90640 | 5736 | 3-Occupant |
| 8792 | CURRENT OCCUPANT | | CA | 90640 | 5736 | 3-Occupant |
| 8793 | CURRENT OCCUPANT | | CA | 90640 | 5736 | 3-Occupant |
| 8794 | CURRENT OCCUPANT | | CA | 90640 | 5736 | 3-Occupant |
| 8795 | CURRENT OCCUPANT | | CA | 90640 | 5701 | 3-Occupant |
| 8796 | CURRENT OCCUPANT | | CA | 90640 | 5701 | 3-Occupant |
| 8797 | CURRENT OCCUPANT | | CA | 90640 | 5701 | 3-Occupant |
| 8798 | CURRENT OCCUPANT | | CA | 90640 | 5701 | 3-Occupant |
| 8799 | CURRENT OCCUPANT | | CA | 90640 | 5701 | 3-Occupant |
| 8800 | CURRENT OCCUPANT | | CA | 90640 | 5757 | 3-Occupant |

Eastside Transit Corridor Phase 2 Project
November 2021 Community Meetings - Mailing List for Montebello-Specific Meeting
*(Redacted mailing addresses)*

| No. | OWNER NAME | OWNER 2 | M_STATE | M_ZIP | M_ZIP4 | Type |
|---|---|---|---|---|---|---|
| 8801 | CURRENT OCCUPANT | | CA | 90640 | 5757 | 3-Occupant |
| 8802 | CURRENT OCCUPANT | | CA | 90640 | 5756 | 3-Occupant |
| 8803 | CURRENT OCCUPANT | | CA | 90640 | 5756 | 3-Occupant |
| 8804 | CURRENT OCCUPANT | | CA | 90640 | 5728 | 3-Occupant |
| 8805 | CURRENT OCCUPANT | | CA | 90640 | 5764 | 3-Occupant |
| 8806 | CURRENT OCCUPANT | | CA | 90640 | 5728 | 3-Occupant |
| 8807 | CURRENT OCCUPANT | | CA | 90640 | 5728 | 3-Occupant |
| 8808 | CURRENT OCCUPANT | | CA | 90640 | 5764 | 3-Occupant |
| 8809 | CURRENT OCCUPANT | | CA | 90640 | 5764 | 3-Occupant |
| 8810 | CURRENT OCCUPANT | | CA | 90640 | 5729 | 3-Occupant |
| 8811 | CURRENT OCCUPANT | | CA | 90640 | 5729 | 3-Occupant |
| 8812 | CURRENT OCCUPANT | | CA | 90640 | 5729 | 3-Occupant |
| 8813 | CURRENT OCCUPANT | | CA | 90640 | 5729 | 3-Occupant |
| 8814 | CURRENT OCCUPANT | | CA | 90640 | 5729 | 3-Occupant |
| 8815 | CURRENT OCCUPANT | | CA | 90640 | 5729 | 3-Occupant |
| 8816 | CURRENT OCCUPANT | | CA | 90640 | 5730 | 3-Occupant |
| 8817 | CURRENT OCCUPANT | | CA | 90640 | 5730 | 3-Occupant |
| 8818 | CURRENT OCCUPANT | | CA | 90640 | 5730 | 3-Occupant |
| 8819 | CURRENT OCCUPANT | | CA | 90640 | 5730 | 3-Occupant |
| 8820 | CURRENT OCCUPANT | | CA | 90640 | 5730 | 3-Occupant |
| 8821 | CURRENT OCCUPANT | | CA | 90640 | 5730 | 3-Occupant |
| 8822 | CURRENT OCCUPANT | | CA | 90640 | 5702 | 3-Occupant |
| 8823 | CURRENT OCCUPANT | | CA | 90640 | 5702 | 3-Occupant |
| 8824 | CURRENT OCCUPANT | | CA | 90640 | 5702 | 3-Occupant |
| 8825 | CURRENT OCCUPANT | | CA | 90640 | 5702 | 3-Occupant |
| 8826 | CURRENT OCCUPANT | | CA | 90640 | 5702 | 3-Occupant |
| 8827 | CURRENT OCCUPANT | | CA | 90640 | 5702 | 3-Occupant |
| 8828 | CURRENT OCCUPANT | | CA | 90640 | 5702 | 3-Occupant |
| 8829 | CURRENT OCCUPANT | | CA | 90640 | 5726 | 3-Occupant |
| 8830 | CURRENT OCCUPANT | | CA | 90640 | 5726 | 3-Occupant |
| 8831 | CURRENT OCCUPANT | | CA | 90640 | 5726 | 3-Occupant |
| 8832 | CURRENT OCCUPANT | | CA | 90640 | 5738 | 3-Occupant |

Eastside Transit Corridor Phase 2 Project
November 2021 Community Meetings - Mailing List for Montebello-Specific Meeting
*(Redacted mailing addresses)*

| No. | OWNER NAME | OWNER 2 | M_STATE | M_ZIP | M_ZIP4 | Type |
|---|---|---|---|---|---|---|
| 8833 | CURRENT OCCUPANT | | CA | 90640 | 5738 | 3-Occupant |
| 8834 | CURRENT OCCUPANT | | CA | 90640 | 5738 | 3-Occupant |
| 8835 | CURRENT OCCUPANT | | CA | 90640 | 5738 | 3-Occupant |
| 8836 | CURRENT OCCUPANT | | CA | 90640 | 5739 | 3-Occupant |
| 8837 | CURRENT OCCUPANT | | CA | 90640 | 5739 | 3-Occupant |
| 8838 | CURRENT OCCUPANT | | CA | 90640 | 5739 | 3-Occupant |
| 8839 | CURRENT OCCUPANT | | CA | 90640 | 5740 | 3-Occupant |
| 8840 | CURRENT OCCUPANT | | CA | 90640 | 5740 | 3-Occupant |
| 8841 | CURRENT OCCUPANT | | CA | 90640 | 5740 | 3-Occupant |
| 8842 | CURRENT OCCUPANT | | CA | 90640 | 5740 | 3-Occupant |
| 8843 | CURRENT OCCUPANT | | CA | 90640 | 5741 | 3-Occupant |
| 8844 | CURRENT OCCUPANT | | CA | 90640 | 5741 | 3-Occupant |
| 8845 | CURRENT OCCUPANT | | CA | 90640 | 5741 | 3-Occupant |
| 8846 | CURRENT OCCUPANT | | CA | 90640 | 5741 | 3-Occupant |
| 8847 | CURRENT OCCUPANT | | CA | 90640 | 5742 | 3-Occupant |
| 8848 | CURRENT OCCUPANT | | CA | 90640 | 5742 | 3-Occupant |
| 8849 | CURRENT OCCUPANT | | CA | 90640 | 5742 | 3-Occupant |
| 8850 | CURRENT OCCUPANT | | CA | 90640 | 5735 | 3-Occupant |
| 8851 | CURRENT OCCUPANT | | CA | 90640 | 5735 | 3-Occupant |
| 8852 | CURRENT OCCUPANT | | CA | 90640 | 5735 | 3-Occupant |
| 8853 | CURRENT OCCUPANT | | CA | 90640 | 5753 | 3-Occupant |
| 8854 | CURRENT OCCUPANT | | CA | 90640 | 5753 | 3-Occupant |
| 8855 | CURRENT OCCUPANT | | CA | 90640 | 5753 | 3-Occupant |
| 8856 | CURRENT OCCUPANT | | CA | 90640 | 5766 | 3-Occupant |
| 8857 | CURRENT OCCUPANT | | CA | 90640 | 5766 | 3-Occupant |
| 8858 | CURRENT OCCUPANT | | CA | 90640 | 5766 | 3-Occupant |
| 8859 | CURRENT OCCUPANT | | CA | 90640 | 5744 | 3-Occupant |
| 8860 | CURRENT OCCUPANT | | CA | 90640 | 5744 | 3-Occupant |
| 8861 | CURRENT OCCUPANT | | CA | 90640 | 5744 | 3-Occupant |
| 8862 | CURRENT OCCUPANT | | CA | 90640 | 5784 | 3-Occupant |
| 8863 | CURRENT OCCUPANT | | CA | 90640 | 5784 | 3-Occupant |
| 8864 | CURRENT OCCUPANT | | CA | 90640 | 5784 | 3-Occupant |

Eastside Transit Corridor Phase 2 Project
November 2021 Community Meetings - Mailing List for Montebello-Specific Meeting
*(Redacted mailing addresses)*

| No. | OWNER NAME | OWNER 2 | M_STATE | M_ZIP | M_ZIP4 | Type |
|---|---|---|---|---|---|---|
| 8865 | CURRENT OCCUPANT | | CA | 90640 | 5784 | 3-Occupant |
| 8866 | CURRENT OCCUPANT | | CA | 90640 | 5785 | 3-Occupant |
| 8867 | CURRENT OCCUPANT | | CA | 90640 | 5785 | 3-Occupant |
| 8868 | CURRENT OCCUPANT | | CA | 90640 | 5785 | 3-Occupant |
| 8869 | CURRENT OCCUPANT | | CA | 90640 | 5785 | 3-Occupant |
| 8870 | CURRENT OCCUPANT | | CA | 90640 | 5746 | 3-Occupant |
| 8871 | CURRENT OCCUPANT | | CA | 90640 | 5746 | 3-Occupant |
| 8872 | CURRENT OCCUPANT | | CA | 90640 | 5746 | 3-Occupant |
| 8873 | CURRENT OCCUPANT | | CA | 90640 | 5746 | 3-Occupant |
| 8874 | CURRENT OCCUPANT | | CA | 90640 | 5789 | 3-Occupant |
| 8875 | CURRENT OCCUPANT | | CA | 90640 | 5789 | 3-Occupant |
| 8876 | CURRENT OCCUPANT | | CA | 90640 | 5789 | 3-Occupant |
| 8877 | CURRENT OCCUPANT | | CA | 90640 | 5789 | 3-Occupant |
| 8878 | CURRENT OCCUPANT | | CA | 90640 | 5747 | 3-Occupant |
| 8879 | CURRENT OCCUPANT | | CA | 90640 | 5747 | 3-Occupant |
| 8880 | CURRENT OCCUPANT | | CA | 90640 | 5747 | 3-Occupant |
| 8881 | CURRENT OCCUPANT | | CA | 90640 | 5747 | 3-Occupant |
| 8882 | CURRENT OCCUPANT | | CA | 90640 | 5747 | 3-Occupant |
| 8883 | CURRENT OCCUPANT | | CA | 90640 | 5713 | 3-Occupant |
| 8884 | CURRENT OCCUPANT | | CA | 90640 | 5748 | 3-Occupant |
| 8885 | CURRENT OCCUPANT | | CA | 90640 | 5748 | 3-Occupant |
| 8886 | CURRENT OCCUPANT | | CA | 90640 | 5748 | 3-Occupant |
| 8887 | CURRENT OCCUPANT | | CA | 90640 | 5748 | 3-Occupant |
| 8888 | CURRENT OCCUPANT | | CA | 90640 | 5749 | 3-Occupant |
| 8889 | CURRENT OCCUPANT | | CA | 90640 | 5749 | 3-Occupant |
| 8890 | CURRENT OCCUPANT | | CA | 90640 | 5749 | 3-Occupant |
| 8891 | CURRENT OCCUPANT | | CA | 90640 | 5749 | 3-Occupant |
| 8892 | CURRENT OCCUPANT | | CA | 90640 | 5737 | 3-Occupant |
| 8893 | CURRENT OCCUPANT | | CA | 90640 | 5737 | 3-Occupant |
| 8894 | CURRENT OCCUPANT | | CA | 90640 | 5737 | 3-Occupant |
| 8895 | CURRENT OCCUPANT | | CA | 90640 | 5712 | 3-Occupant |
| 8896 | CURRENT OCCUPANT | | CA | 90640 | 5762 | 3-Occupant |

Eastside Transit Corridor Phase 2 Project
November 2021 Community Meetings - Mailing List for Montebello-Specific Meeting
*(Redacted mailing addresses)*

| No. | OWNER NAME | OWNER 2 | M_STATE | M_ZIP | M_ZIP4 | Type |
|---|---|---|---|---|---|---|
| 8897 | CURRENT OCCUPANT | | CA | 90640 | 5762 | 3-Occupant |
| 8898 | CURRENT OCCUPANT | | CA | 90640 | 5762 | 3-Occupant |
| 8899 | CURRENT OCCUPANT | | CA | 90640 | 5762 | 3-Occupant |
| 8900 | CURRENT OCCUPANT | | CA | 90640 | 5762 | 3-Occupant |
| 8901 | CURRENT OCCUPANT | | CA | 90640 | 5763 | 3-Occupant |
| 8902 | CURRENT OCCUPANT | | CA | 90640 | 5763 | 3-Occupant |
| 8903 | CURRENT OCCUPANT | | CA | 90640 | 5763 | 3-Occupant |
| 8904 | CURRENT OCCUPANT | | CA | 90640 | 5767 | 3-Occupant |
| 8905 | CURRENT OCCUPANT | | CA | 90640 | 5767 | 3-Occupant |
| 8906 | CURRENT OCCUPANT | | CA | 90640 | 5767 | 3-Occupant |
| 8907 | CURRENT OCCUPANT | | CA | 90640 | 5751 | 3-Occupant |
| 8908 | CURRENT OCCUPANT | | CA | 90640 | 5751 | 3-Occupant |
| 8909 | CURRENT OCCUPANT | | CA | 90640 | 5751 | 3-Occupant |
| 8910 | CURRENT OCCUPANT | | CA | 90640 | 5751 | 3-Occupant |
| 8911 | CURRENT OCCUPANT | | CA | 90640 | 5752 | 3-Occupant |
| 8912 | CURRENT OCCUPANT | | CA | 90640 | 5752 | 3-Occupant |
| 8913 | CURRENT OCCUPANT | | CA | 90640 | 5752 | 3-Occupant |
| 8914 | CURRENT OCCUPANT | | CA | 90640 | 5752 | 3-Occupant |
| 8915 | CURRENT OCCUPANT | | CA | 90640 | 5752 | 3-Occupant |
| 8916 | CURRENT OCCUPANT | | CA | 90640 | 5752 | 3-Occupant |
| 8917 | CURRENT OCCUPANT | | CA | 90640 | 5635 | 3-Occupant |
| 8918 | CURRENT OCCUPANT | | CA | 90640 | 5635 | 3-Occupant |
| 8919 | CURRENT OCCUPANT | | CA | 90640 | 5635 | 3-Occupant |
| 8920 | CURRENT OCCUPANT | | CA | 90640 | 5635 | 3-Occupant |
| 8921 | CURRENT OCCUPANT | | CA | 90640 | 5636 | 3-Occupant |
| 8922 | CURRENT OCCUPANT | | CA | 90640 | 5636 | 3-Occupant |
| 8923 | CURRENT OCCUPANT | | CA | 90640 | 5636 | 3-Occupant |
| 8924 | CURRENT OCCUPANT | | CA | 90640 | 5636 | 3-Occupant |
| 8925 | CURRENT OCCUPANT | | CA | 90640 | 5648 | 3-Occupant |
| 8926 | CURRENT OCCUPANT | | CA | 90640 | 5648 | 3-Occupant |
| 8927 | CURRENT OCCUPANT | | CA | 90640 | 5648 | 3-Occupant |
| 8928 | CURRENT OCCUPANT | | CA | 90640 | 5648 | 3-Occupant |

Eastside Transit Corridor Phase 2 Project
November 2021 Community Meetings - Mailing List for Montebello-Specific Meeting
*(Redacted mailing addresses)*

| No. | OWNER NAME | OWNER 2 | M_STATE | M_ZIP | M_ZIP4 | Type |
|---|---|---|---|---|---|---|
| 8929 | CURRENT OCCUPANT | | CA | 90640 | 5649 | 3-Occupant |
| 8930 | CURRENT OCCUPANT | | CA | 90640 | 5649 | 3-Occupant |
| 8931 | CURRENT OCCUPANT | | CA | 90640 | 5649 | 3-Occupant |
| 8932 | CURRENT OCCUPANT | | CA | 90640 | 5649 | 3-Occupant |
| 8933 | CURRENT OCCUPANT | | CA | 90640 | 5693 | 3-Occupant |
| 8934 | CURRENT OCCUPANT | | CA | 90640 | 5650 | 3-Occupant |
| 8935 | CURRENT OCCUPANT | | CA | 90640 | 5650 | 3-Occupant |
| 8936 | CURRENT OCCUPANT | | CA | 90640 | 5650 | 3-Occupant |
| 8937 | CURRENT OCCUPANT | | CA | 90640 | 5650 | 3-Occupant |
| 8938 | CURRENT OCCUPANT | | CA | 90640 | 5651 | 3-Occupant |
| 8939 | CURRENT OCCUPANT | | CA | 90640 | 5651 | 3-Occupant |
| 8940 | CURRENT OCCUPANT | | CA | 90640 | 5651 | 3-Occupant |
| 8941 | CURRENT OCCUPANT | | CA | 90640 | 5651 | 3-Occupant |
| 8942 | CURRENT OCCUPANT | | CA | 90640 | 5652 | 3-Occupant |
| 8943 | CURRENT OCCUPANT | | CA | 90640 | 5652 | 3-Occupant |
| 8944 | CURRENT OCCUPANT | | CA | 90640 | 5652 | 3-Occupant |
| 8945 | CURRENT OCCUPANT | | CA | 90640 | 5652 | 3-Occupant |
| 8946 | CURRENT OCCUPANT | | CA | 90640 | 5653 | 3-Occupant |
| 8947 | CURRENT OCCUPANT | | CA | 90640 | 5653 | 3-Occupant |
| 8948 | CURRENT OCCUPANT | | CA | 90640 | 5653 | 3-Occupant |
| 8949 | CURRENT OCCUPANT | | CA | 90640 | 5653 | 3-Occupant |
| 8950 | CURRENT OCCUPANT | | CA | 90640 | 5654 | 3-Occupant |
| 8951 | CURRENT OCCUPANT | | CA | 90640 | 5654 | 3-Occupant |
| 8952 | CURRENT OCCUPANT | | CA | 90640 | 5654 | 3-Occupant |
| 8953 | CURRENT OCCUPANT | | CA | 90640 | 5654 | 3-Occupant |
| 8954 | CURRENT OCCUPANT | | CA | 90640 | 5655 | 3-Occupant |
| 8955 | CURRENT OCCUPANT | | CA | 90640 | 5655 | 3-Occupant |
| 8956 | CURRENT OCCUPANT | | CA | 90640 | 5655 | 3-Occupant |
| 8957 | CURRENT OCCUPANT | | CA | 90640 | 5655 | 3-Occupant |
| 8958 | CURRENT OCCUPANT | | CA | 90640 | 5656 | 3-Occupant |
| 8959 | CURRENT OCCUPANT | | CA | 90640 | 5656 | 3-Occupant |
| 8960 | CURRENT OCCUPANT | | CA | 90640 | 5656 | 3-Occupant |

Eastside Transit Corridor Phase 2 Project
November 2021 Community Meetings - Mailing List for Montebello-Specific Meeting
*(Redacted mailing addresses)*

| No. | OWNER NAME | OWNER 2 | M_STATE | M_ZIP | M_ZIP4 | Type |
|---|---|---|---|---|---|---|
| 8961 | CURRENT OCCUPANT | | CA | 90640 | 5656 | 3-Occupant |
| 8962 | CURRENT OCCUPANT | | CA | 90640 | 5637 | 3-Occupant |
| 8963 | CURRENT OCCUPANT | | CA | 90640 | 5637 | 3-Occupant |
| 8964 | CURRENT OCCUPANT | | CA | 90640 | 5637 | 3-Occupant |
| 8965 | CURRENT OCCUPANT | | CA | 90640 | 5637 | 3-Occupant |
| 8966 | CURRENT OCCUPANT | | CA | 90640 | 5632 | 3-Occupant |
| 8967 | CURRENT OCCUPANT | | CA | 90640 | 5632 | 3-Occupant |
| 8968 | CURRENT OCCUPANT | | CA | 90640 | 5632 | 3-Occupant |
| 8969 | CURRENT OCCUPANT | | CA | 90640 | 5632 | 3-Occupant |
| 8970 | CURRENT OCCUPANT | | CA | 90640 | 5632 | 3-Occupant |
| 8971 | CURRENT OCCUPANT | | CA | 90640 | 5632 | 3-Occupant |
| 8972 | CURRENT OCCUPANT | | CA | 90640 | 5638 | 3-Occupant |
| 8973 | CURRENT OCCUPANT | | CA | 90640 | 5638 | 3-Occupant |
| 8974 | CURRENT OCCUPANT | | CA | 90640 | 5638 | 3-Occupant |
| 8975 | CURRENT OCCUPANT | | CA | 90640 | 5638 | 3-Occupant |
| 8976 | CURRENT OCCUPANT | | CA | 90640 | 5639 | 3-Occupant |
| 8977 | CURRENT OCCUPANT | | CA | 90640 | 5639 | 3-Occupant |
| 8978 | CURRENT OCCUPANT | | CA | 90640 | 5639 | 3-Occupant |
| 8979 | CURRENT OCCUPANT | | CA | 90640 | 5639 | 3-Occupant |
| 8980 | CURRENT OCCUPANT | | CA | 90640 | 5627 | 3-Occupant |
| 8981 | CURRENT OCCUPANT | | CA | 90640 | 5627 | 3-Occupant |
| 8982 | CURRENT OCCUPANT | | CA | 90640 | 5627 | 3-Occupant |
| 8983 | CURRENT OCCUPANT | | CA | 90640 | 5627 | 3-Occupant |
| 8984 | CURRENT OCCUPANT | | CA | 90640 | 5627 | 3-Occupant |
| 8985 | CURRENT OCCUPANT | | CA | 90640 | 5627 | 3-Occupant |
| 8986 | CURRENT OCCUPANT | | CA | 90640 | 5627 | 3-Occupant |
| 8987 | CURRENT OCCUPANT | | CA | 90640 | 5627 | 3-Occupant |
| 8988 | CURRENT OCCUPANT | | CA | 90640 | 5628 | 3-Occupant |
| 8989 | CURRENT OCCUPANT | | CA | 90640 | 5628 | 3-Occupant |
| 8990 | CURRENT OCCUPANT | | CA | 90640 | 5628 | 3-Occupant |
| 8991 | CURRENT OCCUPANT | | CA | 90640 | 5628 | 3-Occupant |
| 8992 | CURRENT OCCUPANT | | CA | 90640 | 5628 | 3-Occupant |

Eastside Transit Corridor Phase 2 Project
November 2021 Community Meetings - Mailing List for Montebello-Specific Meeting
*(Redacted mailing addresses)*

| No. | OWNER NAME | OWNER 2 | M_STATE | M_ZIP | M_ZIP4 | Type |
|---|---|---|---|---|---|---|
| 8993 | CURRENT OCCUPANT | | CA | 90640 | 5628 | 3-Occupant |
| 8994 | CURRENT OCCUPANT | | CA | 90640 | 5628 | 3-Occupant |
| 8995 | CURRENT OCCUPANT | | CA | 90640 | 5628 | 3-Occupant |
| 8996 | CURRENT OCCUPANT | | CA | 90640 | 5628 | 3-Occupant |
| 8997 | CURRENT OCCUPANT | | CA | 90640 | 5629 | 3-Occupant |
| 8998 | CURRENT OCCUPANT | | CA | 90640 | 5629 | 3-Occupant |
| 8999 | CURRENT OCCUPANT | | CA | 90640 | 5629 | 3-Occupant |
| 9000 | CURRENT OCCUPANT | | CA | 90640 | 5629 | 3-Occupant |
| 9001 | CURRENT OCCUPANT | | CA | 90640 | 5629 | 3-Occupant |
| 9002 | CURRENT OCCUPANT | | CA | 90640 | 5629 | 3-Occupant |
| 9003 | CURRENT OCCUPANT | | CA | 90640 | 5630 | 3-Occupant |
| 9004 | CURRENT OCCUPANT | | CA | 90640 | 5630 | 3-Occupant |
| 9005 | CURRENT OCCUPANT | | CA | 90640 | 5630 | 3-Occupant |
| 9006 | CURRENT OCCUPANT | | CA | 90640 | 5630 | 3-Occupant |
| 9007 | CURRENT OCCUPANT | | CA | 90640 | 5630 | 3-Occupant |
| 9008 | CURRENT OCCUPANT | | CA | 90640 | 5630 | 3-Occupant |
| 9009 | CURRENT OCCUPANT | | CA | 90640 | 5631 | 3-Occupant |
| 9010 | CURRENT OCCUPANT | | CA | 90640 | 5631 | 3-Occupant |
| 9011 | CURRENT OCCUPANT | | CA | 90640 | 5631 | 3-Occupant |
| 9012 | CURRENT OCCUPANT | | CA | 90640 | 5631 | 3-Occupant |
| 9013 | CURRENT OCCUPANT | | CA | 90640 | 5631 | 3-Occupant |
| 9014 | CURRENT OCCUPANT | | CA | 90640 | 5631 | 3-Occupant |
| 9015 | CURRENT OCCUPANT | | CA | 90640 | 5688 | 3-Occupant |
| 9016 | CURRENT OCCUPANT | | CA | 90640 | 5688 | 3-Occupant |
| 9017 | CURRENT OCCUPANT | | CA | 90640 | 5688 | 3-Occupant |
| 9018 | CURRENT OCCUPANT | | CA | 90640 | 5688 | 3-Occupant |
| 9019 | CURRENT OCCUPANT | | CA | 90640 | 5688 | 3-Occupant |
| 9020 | CURRENT OCCUPANT | | CA | 90640 | 5688 | 3-Occupant |
| 9021 | CURRENT OCCUPANT | | CA | 90640 | 5689 | 3-Occupant |
| 9022 | CURRENT OCCUPANT | | CA | 90640 | 5689 | 3-Occupant |
| 9023 | CURRENT OCCUPANT | | CA | 90640 | 5689 | 3-Occupant |
| 9024 | CURRENT OCCUPANT | | CA | 90640 | 5689 | 3-Occupant |

Eastside Transit Corridor Phase 2 Project
November 2021 Community Meetings - Mailing List for Montebello-Specific Meeting
*(Redacted mailing addresses)*

| No. | OWNER NAME | OWNER 2 | M_STATE | M_ZIP | M_ZIP4 | Type |
|---|---|---|---|---|---|---|
| 9025 | CURRENT OCCUPANT | | CA | 90640 | 5689 | 3-Occupant |
| 9026 | CURRENT OCCUPANT | | CA | 90640 | 5689 | 3-Occupant |
| 9027 | CURRENT OCCUPANT | | CA | 90640 | 5678 | 3-Occupant |
| 9028 | CURRENT OCCUPANT | | CA | 90640 | 5678 | 3-Occupant |
| 9029 | CURRENT OCCUPANT | | CA | 90640 | 5678 | 3-Occupant |
| 9030 | CURRENT OCCUPANT | | CA | 90640 | 5678 | 3-Occupant |
| 9031 | CURRENT OCCUPANT | | CA | 90640 | 5678 | 3-Occupant |
| 9032 | CURRENT OCCUPANT | | CA | 90640 | 5678 | 3-Occupant |
| 9033 | CURRENT OCCUPANT | | CA | 90640 | 5673 | 3-Occupant |
| 9034 | CURRENT OCCUPANT | | CA | 90640 | 5673 | 3-Occupant |
| 9035 | CURRENT OCCUPANT | | CA | 90640 | 5673 | 3-Occupant |
| 9036 | CURRENT OCCUPANT | | CA | 90640 | 5673 | 3-Occupant |
| 9037 | CURRENT OCCUPANT | | CA | 90640 | 5601 | 3-Occupant |
| 9038 | CURRENT OCCUPANT | | CA | 90640 | 5601 | 3-Occupant |
| 9039 | CURRENT OCCUPANT | | CA | 90640 | 5620 | 3-Occupant |
| 9040 | CURRENT OCCUPANT | | CA | 90640 | 5657 | 3-Occupant |
| 9041 | CURRENT OCCUPANT | | CA | 90640 | 5657 | 3-Occupant |
| 9042 | CURRENT OCCUPANT | | CA | 90640 | 5657 | 3-Occupant |
| 9043 | CURRENT OCCUPANT | | CA | 90640 | 5657 | 3-Occupant |
| 9044 | CURRENT OCCUPANT | | CA | 90640 | 5658 | 3-Occupant |
| 9045 | CURRENT OCCUPANT | | CA | 90640 | 5658 | 3-Occupant |
| 9046 | CURRENT OCCUPANT | | CA | 90640 | 5658 | 3-Occupant |
| 9047 | CURRENT OCCUPANT | | CA | 90640 | 5658 | 3-Occupant |
| 9048 | CURRENT OCCUPANT | | CA | 90640 | 5659 | 3-Occupant |
| 9049 | CURRENT OCCUPANT | | CA | 90640 | 5659 | 3-Occupant |
| 9050 | CURRENT OCCUPANT | | CA | 90640 | 5659 | 3-Occupant |
| 9051 | CURRENT OCCUPANT | | CA | 90640 | 5659 | 3-Occupant |
| 9052 | CURRENT OCCUPANT | | CA | 90640 | 5659 | 3-Occupant |
| 9053 | CURRENT OCCUPANT | | CA | 90640 | 5659 | 3-Occupant |
| 9054 | CURRENT OCCUPANT | | CA | 90640 | 5660 | 3-Occupant |
| 9055 | CURRENT OCCUPANT | | CA | 90640 | 5660 | 3-Occupant |
| 9056 | CURRENT OCCUPANT | | CA | 90640 | 5660 | 3-Occupant |

Eastside Transit Corridor Phase 2 Project
November 2021 Community Meetings - Mailing List for Montebello-Specific Meeting
*(Redacted mailing addresses)*

| No. | OWNER NAME | OWNER 2 | M_STATE | M_ZIP | M_ZIP4 | Type |
|---|---|---|---|---|---|---|
| 9057 | CURRENT OCCUPANT | | CA | 90640 | 5660 | 3-Occupant |
| 9058 | CURRENT OCCUPANT | | CA | 90640 | 5624 | 3-Occupant |
| 9059 | CURRENT OCCUPANT | | CA | 90640 | 5624 | 3-Occupant |
| 9060 | CURRENT OCCUPANT | | CA | 90640 | 5661 | 3-Occupant |
| 9061 | CURRENT OCCUPANT | | CA | 90640 | 5661 | 3-Occupant |
| 9062 | CURRENT OCCUPANT | | CA | 90640 | 5661 | 3-Occupant |
| 9063 | CURRENT OCCUPANT | | CA | 90640 | 5661 | 3-Occupant |
| 9064 | CURRENT OCCUPANT | | CA | 90640 | 5662 | 3-Occupant |
| 9065 | CURRENT OCCUPANT | | CA | 90640 | 5662 | 3-Occupant |
| 9066 | CURRENT OCCUPANT | | CA | 90640 | 5662 | 3-Occupant |
| 9067 | CURRENT OCCUPANT | | CA | 90640 | 5662 | 3-Occupant |
| 9068 | CURRENT OCCUPANT | | CA | 90640 | 5615 | 3-Occupant |
| 9069 | CURRENT OCCUPANT | | CA | 90640 | 5615 | 3-Occupant |
| 9070 | CURRENT OCCUPANT | | CA | 90640 | 5663 | 3-Occupant |
| 9071 | CURRENT OCCUPANT | | CA | 90640 | 5663 | 3-Occupant |
| 9072 | CURRENT OCCUPANT | | CA | 90640 | 5663 | 3-Occupant |
| 9073 | CURRENT OCCUPANT | | CA | 90640 | 5663 | 3-Occupant |
| 9074 | CURRENT OCCUPANT | | CA | 90640 | 5663 | 3-Occupant |
| 9075 | CURRENT OCCUPANT | | CA | 90640 | 5663 | 3-Occupant |
| 9076 | CURRENT OCCUPANT | | CA | 90640 | 5664 | 3-Occupant |
| 9077 | CURRENT OCCUPANT | | CA | 90640 | 5664 | 3-Occupant |
| 9078 | CURRENT OCCUPANT | | CA | 90640 | 5664 | 3-Occupant |
| 9079 | CURRENT OCCUPANT | | CA | 90640 | 5664 | 3-Occupant |
| 9080 | CURRENT OCCUPANT | | CA | 90640 | 5665 | 3-Occupant |
| 9081 | CURRENT OCCUPANT | | CA | 90640 | 5665 | 3-Occupant |
| 9082 | CURRENT OCCUPANT | | CA | 90640 | 5665 | 3-Occupant |
| 9083 | CURRENT OCCUPANT | | CA | 90640 | 5665 | 3-Occupant |
| 9084 | CURRENT OCCUPANT | | CA | 90640 | 5665 | 3-Occupant |
| 9085 | CURRENT OCCUPANT | | CA | 90640 | 5665 | 3-Occupant |
| 9086 | CURRENT OCCUPANT | | CA | 90640 | 5665 | 3-Occupant |
| 9087 | CURRENT OCCUPANT | | CA | 90640 | 5665 | 3-Occupant |
| 9088 | CURRENT OCCUPANT | | CA | 90640 | 5665 | 3-Occupant |

| No. | OWNER NAME | OWNER 2 | M_STATE | M_ZIP | M_ZIP4 | Type |
|---|---|---|---|---|---|---|
| 9089 | CURRENT OCCUPANT | | CA | 90640 | 5665 | 3-Occupant |
| 9090 | CURRENT OCCUPANT | | CA | 90640 | 5665 | 3-Occupant |
| 9091 | CURRENT OCCUPANT | | CA | 90640 | 5665 | 3-Occupant |
| 9092 | CURRENT OCCUPANT | | CA | 90640 | 5665 | 3-Occupant |
| 9093 | CURRENT OCCUPANT | | CA | 90640 | 5665 | 3-Occupant |
| 9094 | CURRENT OCCUPANT | | CA | 90640 | 5665 | 3-Occupant |
| 9095 | CURRENT OCCUPANT | | CA | 90640 | 5666 | 3-Occupant |
| 9096 | CURRENT OCCUPANT | | CA | 90640 | 5666 | 3-Occupant |
| 9097 | CURRENT OCCUPANT | | CA | 90640 | 5666 | 3-Occupant |
| 9098 | CURRENT OCCUPANT | | CA | 90640 | 5666 | 3-Occupant |
| 9099 | CURRENT OCCUPANT | | CA | 90640 | 5666 | 3-Occupant |
| 9100 | CURRENT OCCUPANT | | CA | 90640 | 5684 | 3-Occupant |
| 9101 | CURRENT OCCUPANT | | CA | 90640 | 5684 | 3-Occupant |
| 9102 | CURRENT OCCUPANT | | CA | 90640 | 5684 | 3-Occupant |
| 9103 | CURRENT OCCUPANT | | CA | 90640 | 5684 | 3-Occupant |
| 9104 | CURRENT OCCUPANT | | CA | 90640 | 5684 | 3-Occupant |
| 9105 | CURRENT OCCUPANT | | CA | 90640 | 5668 | 3-Occupant |
| 9106 | CURRENT OCCUPANT | | CA | 90640 | 5668 | 3-Occupant |
| 9107 | CURRENT OCCUPANT | | CA | 90640 | 5668 | 3-Occupant |
| 9108 | CURRENT OCCUPANT | | CA | 90640 | 5668 | 3-Occupant |
| 9109 | CURRENT OCCUPANT | | CA | 90640 | 5668 | 3-Occupant |
| 9110 | CURRENT OCCUPANT | | CA | 90640 | 5692 | 3-Occupant |
| 9111 | CURRENT OCCUPANT | | CA | 90640 | 5692 | 3-Occupant |
| 9112 | CURRENT OCCUPANT | | CA | 90640 | 5692 | 3-Occupant |
| 9113 | CURRENT OCCUPANT | | CA | 90640 | 5692 | 3-Occupant |
| 9114 | CURRENT OCCUPANT | | CA | 90640 | 5692 | 3-Occupant |
| 9115 | CURRENT OCCUPANT | | CA | 90640 | 5685 | 3-Occupant |
| 9116 | CURRENT OCCUPANT | | CA | 90640 | 5685 | 3-Occupant |
| 9117 | CURRENT OCCUPANT | | CA | 90640 | 5685 | 3-Occupant |
| 9118 | CURRENT OCCUPANT | | CA | 90640 | 5685 | 3-Occupant |
| 9119 | CURRENT OCCUPANT | | CA | 90640 | 5670 | 3-Occupant |
| 9120 | CURRENT OCCUPANT | | CA | 90640 | 5671 | 3-Occupant |

Eastside Transit Corridor Phase 2 Project
November 2021 Community Meetings - Mailing List for Montebello-Specific Meeting
*(Redacted mailing addresses)*

| No. | OWNER NAME | OWNER 2 | M_STATE | M_ZIP | M_ZIP4 | Type |
|---|---|---|---|---|---|---|
| 9121 | CURRENT OCCUPANT | | CA | 90640 | 5671 | 3-Occupant |
| 9122 | CURRENT OCCUPANT | | CA | 90640 | 5671 | 3-Occupant |
| 9123 | CURRENT OCCUPANT | | CA | 90640 | 5669 | 3-Occupant |
| 9124 | CURRENT OCCUPANT | | CA | 90640 | 5669 | 3-Occupant |
| 9125 | CURRENT OCCUPANT | | CA | 90640 | 5669 | 3-Occupant |
| 9126 | CURRENT OCCUPANT | | CA | 90640 | 5669 | 3-Occupant |
| 9127 | CURRENT OCCUPANT | | CA | 90640 | 5710 | 3-Occupant |
| 9128 | CURRENT OCCUPANT | | CA | 90640 | 5133 | 3-Occupant |
| 9129 | CURRENT OCCUPANT | | CA | 90640 | 5133 | 3-Occupant |
| 9130 | CURRENT OCCUPANT | | CA | 90640 | 5133 | 3-Occupant |
| 9131 | CURRENT OCCUPANT | | CA | 90640 | 5133 | 3-Occupant |
| 9132 | CURRENT OCCUPANT | | CA | 90640 | 5162 | 3-Occupant |
| 9133 | CURRENT OCCUPANT | | CA | 90640 | 5162 | 3-Occupant |
| 9134 | CURRENT OCCUPANT | | CA | 90640 | 5162 | 3-Occupant |
| 9135 | CURRENT OCCUPANT | | CA | 90640 | 5162 | 3-Occupant |
| 9136 | CURRENT OCCUPANT | | CA | 90640 | 5142 | 3-Occupant |
| 9137 | CURRENT OCCUPANT | | CA | 90640 | 5142 | 3-Occupant |
| 9138 | CURRENT OCCUPANT | | CA | 90640 | 5142 | 3-Occupant |
| 9139 | CURRENT OCCUPANT | | CA | 90640 | 5142 | 3-Occupant |
| 9140 | CURRENT OCCUPANT | | CA | 90640 | 5153 | 3-Occupant |
| 9141 | CURRENT OCCUPANT | | CA | 90640 | 5153 | 3-Occupant |
| 9142 | CURRENT OCCUPANT | | CA | 90640 | 5153 | 3-Occupant |
| 9143 | CURRENT OCCUPANT | | CA | 90640 | 5153 | 3-Occupant |
| 9144 | CURRENT OCCUPANT | | CA | 90640 | 5143 | 3-Occupant |
| 9145 | CURRENT OCCUPANT | | CA | 90640 | 5143 | 3-Occupant |
| 9146 | CURRENT OCCUPANT | | CA | 90640 | 5143 | 3-Occupant |
| 9147 | CURRENT OCCUPANT | | CA | 90640 | 5143 | 3-Occupant |
| 9148 | CURRENT OCCUPANT | | CA | 90640 | 5153 | 3-Occupant |
| 9149 | CURRENT OCCUPANT | | CA | 90640 | 5153 | 3-Occupant |
| 9150 | BUSINESS OWNER OR OCCUPANT | | CA | 90640 | 5115 | 3-Occupant |
| 9151 | BUSINESS OWNER OR OCCUPANT | | CA | 90640 | 5115 | 3-Occupant |
| 9152 | BUSINESS OWNER OR OCCUPANT | | CA | 90640 | 5120 | 3-Occupant |

Eastside Transit Corridor Phase 2 Project
November 2021 Community Meetings - Mailing List for Montebello-Specific Meeting
*(Redacted mailing addresses)*

| No. | OWNER NAME | OWNER 2 | M_STATE | M_ZIP | M_ZIP4 | Type |
|---|---|---|---|---|---|---|
| 9153 | BUSINESS OWNER OR OCCUPANT | | CA | 90640 | 5120 | 3-Occupant |
| 9154 | BUSINESS OWNER OR OCCUPANT | | CA | 90640 | 5120 | 3-Occupant |
| 9155 | CURRENT OCCUPANT | | CA | 90640 | 5159 | 3-Occupant |
| 9156 | CURRENT OCCUPANT | | CA | 90640 | 5159 | 3-Occupant |
| 9157 | CURRENT OCCUPANT | | CA | 90640 | 5159 | 3-Occupant |
| 9158 | CURRENT OCCUPANT | | CA | 90640 | 5159 | 3-Occupant |
| 9159 | CURRENT OCCUPANT | | CA | 90640 | 5159 | 3-Occupant |
| 9160 | CURRENT OCCUPANT | | CA | 90640 | 5159 | 3-Occupant |
| 9161 | CURRENT OCCUPANT | | CA | 90640 | 5159 | 3-Occupant |
| 9162 | CURRENT OCCUPANT | | CA | 90640 | 5159 | 3-Occupant |
| 9163 | CURRENT OCCUPANT | | CA | 90640 | 5159 | 3-Occupant |
| 9164 | CURRENT OCCUPANT | | CA | 90640 | 5159 | 3-Occupant |
| 9165 | CURRENT OCCUPANT | | CA | 90640 | 5159 | 3-Occupant |
| 9166 | CURRENT OCCUPANT | | CA | 90640 | 5159 | 3-Occupant |
| 9167 | CURRENT OCCUPANT | | CA | 90640 | 5159 | 3-Occupant |
| 9168 | CURRENT OCCUPANT | | CA | 90640 | 5159 | 3-Occupant |
| 9169 | CURRENT OCCUPANT | | CA | 90640 | 5159 | 3-Occupant |
| 9170 | CURRENT OCCUPANT | | CA | 90640 | 5160 | 3-Occupant |
| 9171 | CURRENT OCCUPANT | | CA | 90640 | 5160 | 3-Occupant |
| 9172 | CURRENT OCCUPANT | | CA | 90640 | 5160 | 3-Occupant |
| 9173 | CURRENT OCCUPANT | | CA | 90640 | 5160 | 3-Occupant |
| 9174 | CURRENT OCCUPANT | | CA | 90640 | 5160 | 3-Occupant |
| 9175 | CURRENT OCCUPANT | | CA | 90640 | 5160 | 3-Occupant |
| 9176 | CURRENT OCCUPANT | | CA | 90640 | 5160 | 3-Occupant |
| 9177 | CURRENT OCCUPANT | | CA | 90640 | 5160 | 3-Occupant |
| 9178 | CURRENT OCCUPANT | | CA | 90640 | 5160 | 3-Occupant |
| 9179 | CURRENT OCCUPANT | | CA | 90640 | 5160 | 3-Occupant |
| 9180 | CURRENT OCCUPANT | | CA | 90640 | 5160 | 3-Occupant |
| 9181 | CURRENT OCCUPANT | | CA | 90640 | 5160 | 3-Occupant |
| 9182 | CURRENT OCCUPANT | | CA | 90640 | 5160 | 3-Occupant |
| 9183 | CURRENT OCCUPANT | | CA | 90640 | 5160 | 3-Occupant |
| 9184 | CURRENT OCCUPANT | | CA | 90640 | 5160 | 3-Occupant |

| No. | OWNER NAME | OWNER 2 | M_STATE | M_ZIP | M_ZIP4 | Type |
|---|---|---|---|---|---|---|
| 9185 | CURRENT OCCUPANT | | CA | 90640 | 5161 | 3-Occupant |
| 9186 | CURRENT OCCUPANT | | CA | 90640 | 5161 | 3-Occupant |
| 9187 | CURRENT OCCUPANT | | CA | 90640 | 5161 | 3-Occupant |
| 9188 | CURRENT OCCUPANT | | CA | 90640 | 5161 | 3-Occupant |
| 9189 | CURRENT OCCUPANT | | CA | 90640 | 5161 | 3-Occupant |
| 9190 | CURRENT OCCUPANT | | CA | 90640 | 5161 | 3-Occupant |
| 9191 | CURRENT OCCUPANT | | CA | 90640 | 5161 | 3-Occupant |
| 9192 | CURRENT OCCUPANT | | CA | 90640 | 5161 | 3-Occupant |
| 9193 | CURRENT OCCUPANT | | CA | 90640 | 5161 | 3-Occupant |
| 9194 | CURRENT OCCUPANT | | CA | 90640 | 5161 | 3-Occupant |
| 9195 | CURRENT OCCUPANT | | CA | 90640 | 5161 | 3-Occupant |
| 9196 | CURRENT OCCUPANT | | CA | 90640 | 5161 | 3-Occupant |
| 9197 | CURRENT OCCUPANT | | CA | 90640 | 5161 | 3-Occupant |
| 9198 | CURRENT OCCUPANT | | CA | 90640 | 5161 | 3-Occupant |
| 9199 | CURRENT OCCUPANT | | CA | 90640 | 5161 | 3-Occupant |
| 9200 | CURRENT OCCUPANT | | CA | 90640 | 5161 | 3-Occupant |
| 9201 | CURRENT OCCUPANT | | CA | 90640 | 5161 | 3-Occupant |
| 9202 | BUSINESS OWNER OR OCCUPANT | | CA | 90640 | 5119 | 3-Occupant |
| 9203 | BUSINESS OWNER OR OCCUPANT | | CA | 90640 | 5117 | 3-Occupant |
| 9204 | BUSINESS OWNER OR OCCUPANT | | CA | 90640 | 5157 | 3-Occupant |
| 9205 | BUSINESS OWNER OR OCCUPANT | | CA | 90640 | 5157 | 3-Occupant |
| 9206 | BUSINESS OWNER OR OCCUPANT | | CA | 90640 | 5157 | 3-Occupant |
| 9207 | BUSINESS OWNER OR OCCUPANT | | CA | 90640 | 5157 | 3-Occupant |
| 9208 | BUSINESS OWNER OR OCCUPANT | | CA | 90640 | 5118 | 3-Occupant |
| 9209 | BUSINESS OWNER OR OCCUPANT | | CA | 90640 | 5174 | 3-Occupant |
| 9210 | BUSINESS OWNER OR OCCUPANT | | CA | 90640 | 5174 | 3-Occupant |
| 9211 | BUSINESS OWNER OR OCCUPANT | | CA | 90640 | 5174 | 3-Occupant |
| 9212 | BUSINESS OWNER OR OCCUPANT | | CA | 90640 | 5174 | 3-Occupant |
| 9213 | BUSINESS OWNER OR OCCUPANT | | CA | 90640 | 5174 | 3-Occupant |
| 9214 | BUSINESS OWNER OR OCCUPANT | | CA | 90640 | 5174 | 3-Occupant |
| 9215 | BUSINESS OWNER OR OCCUPANT | | CA | 90640 | 5174 | 3-Occupant |
| 9216 | BUSINESS OWNER OR OCCUPANT | | CA | 90640 | 5174 | 3-Occupant |

Eastside Transit Corridor Phase 2 Project
November 2021 Community Meetings - Mailing List for Montebello-Specific Meeting
*(Redacted mailing addresses)*

| No. | OWNER NAME | OWNER 2 | M_STATE | M_ZIP | M_ZIP4 | Type |
|---|---|---|---|---|---|---|
| 9217 | CURRENT OCCUPANT | | CA | 90640 | 5140 | 3-Occupant |
| 9218 | CURRENT OCCUPANT | | CA | 90640 | 5140 | 3-Occupant |
| 9219 | CURRENT OCCUPANT | | CA | 90640 | 5140 | 3-Occupant |
| 9220 | CURRENT OCCUPANT | | CA | 90640 | 5140 | 3-Occupant |
| 9221 | CURRENT OCCUPANT | | CA | 90640 | 5140 | 3-Occupant |
| 9222 | CURRENT OCCUPANT | | CA | 90640 | 5141 | 3-Occupant |
| 9223 | CURRENT OCCUPANT | | CA | 90640 | 5141 | 3-Occupant |
| 9224 | CURRENT OCCUPANT | | CA | 90640 | 5141 | 3-Occupant |
| 9225 | CURRENT OCCUPANT | | CA | 90640 | 5141 | 3-Occupant |
| 9226 | CURRENT OCCUPANT | | CA | 90640 | 5114 | 3-Occupant |
| 9227 | CURRENT OCCUPANT | | CA | 90640 | 5114 | 3-Occupant |
| 9228 | CURRENT OCCUPANT | | CA | 90640 | 5114 | 3-Occupant |
| 9229 | CURRENT OCCUPANT | | CA | 90640 | 5164 | 3-Occupant |
| 9230 | CURRENT OCCUPANT | | CA | 90640 | 5164 | 3-Occupant |
| 9231 | CURRENT OCCUPANT | | CA | 90640 | 5164 | 3-Occupant |
| 9232 | CURRENT OCCUPANT | | CA | 90640 | 5164 | 3-Occupant |
| 9233 | CURRENT OCCUPANT | | CA | 90640 | 5114 | 3-Occupant |
| 9234 | CURRENT OCCUPANT | | CA | 90640 | 5114 | 3-Occupant |
| 9235 | CURRENT OCCUPANT | | CA | 90640 | 5172 | 3-Occupant |
| 9236 | CURRENT OCCUPANT | | CA | 90640 | 5172 | 3-Occupant |
| 9237 | CURRENT OCCUPANT | | CA | 90640 | 5172 | 3-Occupant |
| 9238 | CURRENT OCCUPANT | | CA | 90640 | 5114 | 3-Occupant |
| 9239 | CURRENT OCCUPANT | | CA | 90640 | 5626 | 3-Occupant |
| 9240 | CURRENT OCCUPANT | | CA | 90640 | 5683 | 3-Occupant |
| 9241 | CURRENT OCCUPANT | | CA | 90640 | 5683 | 3-Occupant |
| 9242 | CURRENT OCCUPANT | | CA | 90640 | 5625 | 3-Occupant |
| 9243 | CURRENT OCCUPANT | | CA | 90640 | 5633 | 3-Occupant |
| 9244 | CURRENT OCCUPANT | | CA | 90640 | 5633 | 3-Occupant |
| 9245 | CURRENT OCCUPANT | | CA | 90640 | 5633 | 3-Occupant |
| 9246 | CURRENT OCCUPANT | | CA | 90640 | 5633 | 3-Occupant |
| 9247 | CURRENT OCCUPANT | | CA | 90640 | 5634 | 3-Occupant |
| 9248 | CURRENT OCCUPANT | | CA | 90640 | 5634 | 3-Occupant |

Eastside Transit Corridor Phase 2 Project
November 2021 Community Meetings - Mailing List for Montebello-Specific Meeting
*(Redacted mailing addresses)*

| No. | OWNER NAME | OWNER 2 | M_STATE | M_ZIP | M_ZIP4 | Type |
|---|---|---|---|---|---|---|
| 9249 | CURRENT OCCUPANT | | CA | 90640 | 5634 | 3-Occupant |
| 9250 | CURRENT OCCUPANT | | CA | 90640 | 5634 | 3-Occupant |
| 9251 | CURRENT OCCUPANT | | CA | 90640 | 5625 | 3-Occupant |
| 9252 | CURRENT OCCUPANT | | CA | 90640 | 5625 | 3-Occupant |
| 9253 | CURRENT OCCUPANT | | CA | 90640 | 5640 | 3-Occupant |
| 9254 | CURRENT OCCUPANT | | CA | 90640 | 5640 | 3-Occupant |
| 9255 | CURRENT OCCUPANT | | CA | 90640 | 5640 | 3-Occupant |
| 9256 | CURRENT OCCUPANT | | CA | 90640 | 5640 | 3-Occupant |
| 9257 | CURRENT OCCUPANT | | CA | 90640 | 5641 | 3-Occupant |
| 9258 | CURRENT OCCUPANT | | CA | 90640 | 5641 | 3-Occupant |
| 9259 | CURRENT OCCUPANT | | CA | 90640 | 5641 | 3-Occupant |
| 9260 | CURRENT OCCUPANT | | CA | 90640 | 5641 | 3-Occupant |
| 9261 | CURRENT OCCUPANT | | CA | 90640 | 5642 | 3-Occupant |
| 9262 | CURRENT OCCUPANT | | CA | 90640 | 5642 | 3-Occupant |
| 9263 | CURRENT OCCUPANT | | CA | 90640 | 5642 | 3-Occupant |
| 9264 | CURRENT OCCUPANT | | CA | 90640 | 5642 | 3-Occupant |
| 9265 | CURRENT OCCUPANT | | CA | 90640 | 5643 | 3-Occupant |
| 9266 | CURRENT OCCUPANT | | CA | 90640 | 5643 | 3-Occupant |
| 9267 | CURRENT OCCUPANT | | CA | 90640 | 5643 | 3-Occupant |
| 9268 | CURRENT OCCUPANT | | CA | 90640 | 5643 | 3-Occupant |
| 9269 | CURRENT OCCUPANT | | CA | 90640 | 5644 | 3-Occupant |
| 9270 | CURRENT OCCUPANT | | CA | 90640 | 5644 | 3-Occupant |
| 9271 | CURRENT OCCUPANT | | CA | 90640 | 5644 | 3-Occupant |
| 9272 | CURRENT OCCUPANT | | CA | 90640 | 5644 | 3-Occupant |
| 9273 | CURRENT OCCUPANT | | CA | 90640 | 5645 | 3-Occupant |
| 9274 | CURRENT OCCUPANT | | CA | 90640 | 5645 | 3-Occupant |
| 9275 | CURRENT OCCUPANT | | CA | 90640 | 5645 | 3-Occupant |
| 9276 | CURRENT OCCUPANT | | CA | 90640 | 5645 | 3-Occupant |
| 9277 | CURRENT OCCUPANT | | CA | 90640 | 5677 | 3-Occupant |
| 9278 | CURRENT OCCUPANT | | CA | 90640 | 5677 | 3-Occupant |
| 9279 | CURRENT OCCUPANT | | CA | 90640 | 5677 | 3-Occupant |
| 9280 | CURRENT OCCUPANT | | CA | 90640 | 5677 | 3-Occupant |

| No. | OWNER NAME | OWNER 2 | M_STATE | M_ZIP | M_ZIP4 | Type |
|---|---|---|---|---|---|---|
| 9281 | CURRENT OCCUPANT | | CA | 90640 | 5677 | 3-Occupant |
| 9282 | CURRENT OCCUPANT | | CA | 90640 | 5677 | 3-Occupant |
| 9283 | CURRENT OCCUPANT | | CA | 90640 | 5616 | 3-Occupant |
| 9284 | CURRENT OCCUPANT | | CA | 90640 | 5616 | 3-Occupant |
| 9285 | BUSINESS OWNER OR OCCUPANT | | CA | 90640 | 5112 | 3-Occupant |
| 9286 | BUSINESS OWNER OR OCCUPANT | | CA | 90640 | 5229 | 3-Occupant |
| 9287 | BUSINESS OWNER OR OCCUPANT | | CA | 90640 | 5229 | 3-Occupant |
| 9288 | CURRENT OCCUPANT | | CA | 90640 | 5244 | 3-Occupant |
| 9289 | CURRENT OCCUPANT | | CA | 90640 | 5244 | 3-Occupant |
| 9290 | CURRENT OCCUPANT | | CA | 90640 | 5244 | 3-Occupant |
| 9291 | CURRENT OCCUPANT | | CA | 90640 | 5244 | 3-Occupant |
| 9292 | CURRENT OCCUPANT | | CA | 90640 | 5226 | 3-Occupant |
| 9293 | CURRENT OCCUPANT | | CA | 90640 | 5226 | 3-Occupant |
| 9294 | CURRENT OCCUPANT | | CA | 90640 | 5226 | 3-Occupant |
| 9295 | CURRENT OCCUPANT | | CA | 90640 | 5226 | 3-Occupant |
| 9296 | CURRENT OCCUPANT | | CA | 90640 | 5228 | 3-Occupant |
| 9297 | CURRENT OCCUPANT | | CA | 90640 | 5228 | 3-Occupant |
| 9298 | CURRENT OCCUPANT | | CA | 90640 | 4740 | 3-Occupant |
| 9299 | CURRENT OCCUPANT | | CA | 90640 | 4740 | 3-Occupant |
| 9300 | CURRENT OCCUPANT | | CA | 90640 | 4740 | 3-Occupant |
| 9301 | CURRENT OCCUPANT | | CA | 90640 | 4740 | 3-Occupant |
| 9302 | CURRENT OCCUPANT | | CA | 90640 | 4740 | 3-Occupant |
| 9303 | CURRENT OCCUPANT | | CA | 90640 | 4740 | 3-Occupant |
| 9304 | BUSINESS OWNER OR OCCUPANT | | CA | 90640 | 4730 | 3-Occupant |
| 9305 | BUSINESS OWNER OR OCCUPANT | | CA | 90640 | 4730 | 3-Occupant |
| 9306 | BUSINESS OWNER OR OCCUPANT | | CA | 90640 | 4730 | 3-Occupant |
| 9307 | BUSINESS OWNER OR OCCUPANT | | CA | 90640 | 4730 | 3-Occupant |
| 9308 | CURRENT OCCUPANT | | CA | 90640 | 5130 | 3-Occupant |
| 9309 | CURRENT OCCUPANT | | CA | 90640 | 4746 | 3-Occupant |
| 9310 | CURRENT OCCUPANT | | CA | 90640 | 4746 | 3-Occupant |
| 9311 | CURRENT OCCUPANT | | CA | 90640 | 4727 | 3-Occupant |
| 9312 | CURRENT OCCUPANT | | CA | 90640 | 5129 | 3-Occupant |

Eastside Transit Corridor Phase 2 Project
November 2021 Community Meetings - Mailing List for Montebello-Specific Meeting
*(Redacted mailing addresses)*

| No. | OWNER NAME | OWNER 2 | M_STATE | M_ZIP | M_ZIP4 | Type |
|---|---|---|---|---|---|---|
| 9313 | CURRENT OCCUPANT | | CA | 90640 | 5102 | 3-Occupant |
| 9314 | CURRENT OCCUPANT | | CA | 90640 | 5155 | 3-Occupant |
| 9315 | CURRENT OCCUPANT | | CA | 90640 | 5155 | 3-Occupant |
| 9316 | CURRENT OCCUPANT | | CA | 90640 | 5104 | 3-Occupant |
| 9317 | CURRENT OCCUPANT | | CA | 90640 | 5104 | 3-Occupant |
| 9318 | CURRENT OCCUPANT | | CA | 90640 | 5059 | 3-Occupant |
| 9319 | CURRENT OCCUPANT | | CA | 90640 | 5059 | 3-Occupant |
| 9320 | CURRENT OCCUPANT | | CA | 90640 | 5022 | 3-Occupant |
| 9321 | CURRENT OCCUPANT | | CA | 90640 | 5060 | 3-Occupant |
| 9322 | CURRENT OCCUPANT | | CA | 90640 | 5060 | 3-Occupant |
| 9323 | CURRENT OCCUPANT | | CA | 90640 | 5022 | 3-Occupant |
| 9324 | CURRENT OCCUPANT | | CA | 90640 | 5022 | 3-Occupant |
| 9325 | BUSINESS OWNER OR OCCUPANT | | CA | 90640 | 5021 | 3-Occupant |
| 9326 | CURRENT OCCUPANT | | CA | 90640 | 5040 | 3-Occupant |
| 9327 | CURRENT OCCUPANT | | CA | 90640 | 5040 | 3-Occupant |
| 9328 | CURRENT OCCUPANT | | CA | 90640 | 5040 | 3-Occupant |
| 9329 | CURRENT OCCUPANT | | CA | 90640 | 5040 | 3-Occupant |
| 9330 | CURRENT OCCUPANT | | CA | 90640 | 5049 | 3-Occupant |
| 9331 | CURRENT OCCUPANT | | CA | 90640 | 5050 | 3-Occupant |
| 9332 | CURRENT OCCUPANT | | CA | 90640 | 5050 | 3-Occupant |
| 9333 | BUSINESS OWNER OR OCCUPANT | | CA | 90640 | 5000 | 3-Occupant |
| 9334 | BUSINESS OWNER OR OCCUPANT | | CA | 90640 | 5000 | 3-Occupant |
| 9335 | CURRENT OCCUPANT | | CA | 90640 | 5051 | 3-Occupant |
| 9336 | CURRENT OCCUPANT | | CA | 90640 | 5051 | 3-Occupant |
| 9337 | CURRENT OCCUPANT | | CA | 90640 | 5051 | 3-Occupant |
| 9338 | BUSINESS OWNER OR OCCUPANT | | CA | 90640 | 5010 | 3-Occupant |
| 9339 | BUSINESS OWNER OR OCCUPANT | | CA | 90640 | 5105 | 3-Occupant |
| 9340 | BUSINESS OWNER OR OCCUPANT | | CA | 90640 | 5103 | 3-Occupant |
| 9341 | BUSINESS OWNER OR OCCUPANT | | CA | 90640 | 5165 | 3-Occupant |
| 9342 | BUSINESS OWNER OR OCCUPANT | | CA | 90640 | 5165 | 3-Occupant |
| 9343 | BUSINESS OWNER OR OCCUPANT | | CA | 90640 | 5165 | 3-Occupant |
| 9344 | BUSINESS OWNER OR OCCUPANT | | CA | 90640 | 5165 | 3-Occupant |

Eastside Transit Corridor Phase 2 Project
November 2021 Community Meetings - Mailing List for Montebello-Specific Meeting
*(Redacted mailing addresses)*

| No. | OWNER NAME | OWNER 2 | M_STATE | M_ZIP | M_ZIP4 | Type |
|---|---|---|---|---|---|---|
| 9345 | BUSINESS OWNER OR OCCUPANT | | CA | 90640 | 5103 | 3-Occupant |
| 9346 | BUSINESS OWNER OR OCCUPANT | | CA | 90640 | 4643 | 3-Occupant |
| 9347 | BUSINESS OWNER OR OCCUPANT | | CA | 90640 | 4643 | 3-Occupant |
| 9348 | BUSINESS OWNER OR OCCUPANT | | CA | 90640 | 4643 | 3-Occupant |
| 9349 | BUSINESS OWNER OR OCCUPANT | | CA | 90640 | 4642 | 3-Occupant |
| 9350 | BUSINESS OWNER OR OCCUPANT | | CA | 90640 | 4633 | 3-Occupant |
| 9351 | BUSINESS OWNER OR OCCUPANT | | CA | 90640 | 4642 | 3-Occupant |
| 9352 | BUSINESS OWNER OR OCCUPANT | | CA | 90640 | 4642 | 3-Occupant |
| 9353 | BUSINESS OWNER OR OCCUPANT | | CA | 90640 | 4640 | 3-Occupant |
| 9354 | BUSINESS OWNER OR OCCUPANT | | CA | 90640 | 4640 | 3-Occupant |
| 9355 | BUSINESS OWNER OR OCCUPANT | | CA | 90640 | 4640 | 3-Occupant |
| 9356 | BUSINESS OWNER OR OCCUPANT | | CA | 90640 | 4640 | 3-Occupant |
| 9357 | BUSINESS OWNER OR OCCUPANT | | CA | 90640 | 4640 | 3-Occupant |
| 9358 | BUSINESS OWNER OR OCCUPANT | | CA | 90640 | 4640 | 3-Occupant |
| 9359 | BUSINESS OWNER OR OCCUPANT | | CA | 90640 | 4640 | 3-Occupant |
| 9360 | BUSINESS OWNER OR OCCUPANT | | CA | 90640 | 4640 | 3-Occupant |
| 9361 | BUSINESS OWNER OR OCCUPANT | | CA | 90640 | 4688 | 3-Occupant |
| 9362 | BUSINESS OWNER OR OCCUPANT | | CA | 90640 | 4688 | 3-Occupant |
| 9363 | BUSINESS OWNER OR OCCUPANT | | CA | 90640 | 4688 | 3-Occupant |
| 9364 | BUSINESS OWNER OR OCCUPANT | | CA | 90640 | 4688 | 3-Occupant |
| 9365 | BUSINESS OWNER OR OCCUPANT | | CA | 90640 | 4688 | 3-Occupant |
| 9366 | BUSINESS OWNER OR OCCUPANT | | CA | 90640 | 4688 | 3-Occupant |
| 9367 | BUSINESS OWNER OR OCCUPANT | | CA | 90640 | 4688 | 3-Occupant |
| 9368 | CURRENT OCCUPANT | | CA | 90640 | 5037 | 3-Occupant |
| 9369 | CURRENT OCCUPANT | | CA | 90640 | 5037 | 3-Occupant |
| 9370 | CURRENT OCCUPANT | | CA | 90640 | 5037 | 3-Occupant |
| 9371 | CURRENT OCCUPANT | | CA | 90640 | 5017 | 3-Occupant |
| 9372 | CURRENT OCCUPANT | | CA | 90640 | 5017 | 3-Occupant |
| 9373 | CURRENT OCCUPANT | | CA | 90640 | 5017 | 3-Occupant |
| 9374 | CURRENT OCCUPANT | | CA | 90640 | 5017 | 3-Occupant |
| 9375 | CURRENT OCCUPANT | | CA | 90640 | 5012 | 3-Occupant |
| 9376 | CURRENT OCCUPANT | | CA | 90640 | 5012 | 3-Occupant |

Eastside Transit Corridor Phase 2 Project
November 2021 Community Meetings - Mailing List for Montebello-Specific Meeting
*(Redacted mailing addresses)*

| No. | OWNER NAME | OWNER 2 | M_STATE | M_ZIP | M_ZIP4 | Type |
|---|---|---|---|---|---|---|
| 9377 | CURRENT OCCUPANT | | CA | 90640 | 5012 | 3-Occupant |
| 9378 | CURRENT OCCUPANT | | CA | 90640 | 5012 | 3-Occupant |
| 9379 | CURRENT OCCUPANT | | CA | 90640 | 5012 | 3-Occupant |
| 9380 | CURRENT OCCUPANT | | CA | 90640 | 5012 | 3-Occupant |
| 9381 | BUSINESS OWNER OR OCCUPANT | | CA | 90640 | 5011 | 3-Occupant |
| 9382 | BUSINESS OWNER OR OCCUPANT | | CA | 90640 | 5011 | 3-Occupant |
| 9383 | CURRENT OCCUPANT | | CA | 90640 | 5011 | 3-Occupant |
| 9384 | CURRENT OCCUPANT | | CA | 90640 | 5011 | 3-Occupant |
| 9385 | CURRENT OCCUPANT | | CA | 90640 | 5011 | 3-Occupant |
| 9386 | CURRENT OCCUPANT | | CA | 90640 | 4663 | 3-Occupant |
| 9387 | CURRENT OCCUPANT | | CA | 90640 | 4663 | 3-Occupant |
| 9388 | CURRENT OCCUPANT | | CA | 90640 | 4663 | 3-Occupant |
| 9389 | CURRENT OCCUPANT | | CA | 90640 | 4663 | 3-Occupant |
| 9390 | CURRENT OCCUPANT | | CA | 90640 | 4663 | 3-Occupant |
| 9391 | CURRENT OCCUPANT | | CA | 90640 | 4672 | 3-Occupant |
| 9392 | CURRENT OCCUPANT | | CA | 90640 | 4672 | 3-Occupant |
| 9393 | CURRENT OCCUPANT | | CA | 90640 | 4672 | 3-Occupant |
| 9394 | CURRENT OCCUPANT | | CA | 90640 | 4672 | 3-Occupant |
| 9395 | CURRENT OCCUPANT | | CA | 90640 | 4672 | 3-Occupant |
| 9396 | CURRENT OCCUPANT | | CA | 90640 | 4673 | 3-Occupant |
| 9397 | CURRENT OCCUPANT | | CA | 90640 | 4673 | 3-Occupant |
| 9398 | CURRENT OCCUPANT | | CA | 90640 | 4673 | 3-Occupant |
| 9399 | CURRENT OCCUPANT | | CA | 90640 | 4673 | 3-Occupant |
| 9400 | CURRENT OCCUPANT | | CA | 90640 | 4673 | 3-Occupant |
| 9401 | CURRENT OCCUPANT | | CA | 90640 | 4674 | 3-Occupant |
| 9402 | CURRENT OCCUPANT | | CA | 90640 | 4674 | 3-Occupant |
| 9403 | CURRENT OCCUPANT | | CA | 90640 | 4674 | 3-Occupant |
| 9404 | CURRENT OCCUPANT | | CA | 90640 | 4674 | 3-Occupant |
| 9405 | CURRENT OCCUPANT | | CA | 90640 | 4674 | 3-Occupant |
| 9406 | CURRENT OCCUPANT | | CA | 90640 | 5169 | 3-Occupant |
| 9407 | CURRENT OCCUPANT | | CA | 90640 | 5169 | 3-Occupant |
| 9408 | CURRENT OCCUPANT | | CA | 90640 | 5169 | 3-Occupant |

Eastside Transit Corridor Phase 2 Project
November 2021 Community Meetings - Mailing List for Montebello-Specific Meeting
*(Redacted mailing addresses)*

| No. | OWNER NAME | OWNER 2 | M_STATE | M_ZIP | M_ZIP4 | Type |
|---|---|---|---|---|---|---|
| 9409 | CURRENT OCCUPANT | | CA | 90640 | 5169 | 3-Occupant |
| 9410 | CURRENT OCCUPANT | | CA | 90640 | 5169 | 3-Occupant |
| 9411 | CURRENT OCCUPANT | | CA | 90640 | 5131 | 3-Occupant |
| 9412 | CURRENT OCCUPANT | | CA | 90640 | 5149 | 3-Occupant |
| 9413 | CURRENT OCCUPANT | | CA | 90640 | 5149 | 3-Occupant |
| 9414 | CURRENT OCCUPANT | | CA | 90640 | 5149 | 3-Occupant |
| 9415 | CURRENT OCCUPANT | | CA | 90640 | 5149 | 3-Occupant |
| 9416 | CURRENT OCCUPANT | | CA | 90640 | 5131 | 3-Occupant |
| 9417 | CURRENT OCCUPANT | | CA | 90640 | 5131 | 3-Occupant |
| 9418 | CURRENT OCCUPANT | | CA | 90640 | 5131 | 3-Occupant |
| 9419 | CURRENT OCCUPANT | | CA | 90640 | 5131 | 3-Occupant |
| 9420 | CURRENT OCCUPANT | | CA | 90640 | 5150 | 3-Occupant |
| 9421 | CURRENT OCCUPANT | | CA | 90640 | 5150 | 3-Occupant |
| 9422 | CURRENT OCCUPANT | | CA | 90640 | 5150 | 3-Occupant |
| 9423 | CURRENT OCCUPANT | | CA | 90640 | 5150 | 3-Occupant |
| 9424 | CURRENT OCCUPANT | | CA | 90640 | 5151 | 3-Occupant |
| 9425 | CURRENT OCCUPANT | | CA | 90640 | 5151 | 3-Occupant |
| 9426 | CURRENT OCCUPANT | | CA | 90640 | 5151 | 3-Occupant |
| 9427 | CURRENT OCCUPANT | | CA | 90640 | 5151 | 3-Occupant |
| 9428 | CURRENT OCCUPANT | | CA | 90640 | 5132 | 3-Occupant |
| 9429 | CURRENT OCCUPANT | | CA | 90640 | 5132 | 3-Occupant |
| 9430 | CURRENT OCCUPANT | | CA | 90640 | 5132 | 3-Occupant |
| 9431 | CURRENT OCCUPANT | | CA | 90640 | 5132 | 3-Occupant |
| 9432 | CURRENT OCCUPANT | | CA | 90640 | 5167 | 3-Occupant |
| 9433 | CURRENT OCCUPANT | | CA | 90640 | 5167 | 3-Occupant |
| 9434 | CURRENT OCCUPANT | | CA | 90640 | 5167 | 3-Occupant |
| 9435 | CURRENT OCCUPANT | | CA | 90640 | 5132 | 3-Occupant |
| 9436 | CURRENT OCCUPANT | | CA | 90640 | 5132 | 3-Occupant |
| 9437 | CURRENT OCCUPANT | | CA | 90640 | 5132 | 3-Occupant |
| 9438 | CURRENT OCCUPANT | | CA | 90640 | 5173 | 3-Occupant |
| 9439 | CURRENT OCCUPANT | | CA | 90640 | 5173 | 3-Occupant |
| 9440 | CURRENT OCCUPANT | | CA | 90640 | 4630 | 3-Occupant |

Eastside Transit Corridor Phase 2 Project
November 2021 Community Meetings - Mailing List for Montebello-Specific Meeting
*(Redacted mailing addresses)*

| No. | OWNER NAME | OWNER 2 | M_STATE | M_ZIP | M_ZIP4 | Type |
|---|---|---|---|---|---|---|
| 9441 | CURRENT OCCUPANT | | CA | 90640 | 4630 | 3-Occupant |
| 9442 | CURRENT OCCUPANT | | CA | 90640 | 4630 | 3-Occupant |
| 9443 | CURRENT OCCUPANT | | CA | 90640 | 4630 | 3-Occupant |
| 9444 | CURRENT OCCUPANT | | CA | 90640 | 4630 | 3-Occupant |
| 9445 | CURRENT OCCUPANT | | CA | 90640 | 4630 | 3-Occupant |
| 9446 | CURRENT OCCUPANT | | CA | 90640 | 4630 | 3-Occupant |
| 9447 | CURRENT OCCUPANT | | CA | 90640 | 4631 | 3-Occupant |
| 9448 | CURRENT OCCUPANT | | CA | 90640 | 4657 | 3-Occupant |
| 9449 | CURRENT OCCUPANT | | CA | 90640 | 4657 | 3-Occupant |
| 9450 | CURRENT OCCUPANT | | CA | 90640 | 4657 | 3-Occupant |
| 9451 | CURRENT OCCUPANT | | CA | 90640 | 4657 | 3-Occupant |
| 9452 | CURRENT OCCUPANT | | CA | 90640 | 4627 | 3-Occupant |
| 9453 | CURRENT OCCUPANT | | CA | 90640 | 4627 | 3-Occupant |
| 9454 | CURRENT OCCUPANT | | CA | 90640 | 4685 | 3-Occupant |
| 9455 | CURRENT OCCUPANT | | CA | 90640 | 4685 | 3-Occupant |
| 9456 | CURRENT OCCUPANT | | CA | 90640 | 4658 | 3-Occupant |
| 9457 | CURRENT OCCUPANT | | CA | 90640 | 4658 | 3-Occupant |
| 9458 | CURRENT OCCUPANT | | CA | 90640 | 4658 | 3-Occupant |
| 9459 | CURRENT OCCUPANT | | CA | 90640 | 4658 | 3-Occupant |
| 9460 | CURRENT OCCUPANT | | CA | 90640 | 4656 | 3-Occupant |
| 9461 | CURRENT OCCUPANT | | CA | 90640 | 4656 | 3-Occupant |
| 9462 | CURRENT OCCUPANT | | CA | 90640 | 4656 | 3-Occupant |
| 9463 | CURRENT OCCUPANT | | CA | 90640 | 4656 | 3-Occupant |
| 9464 | CURRENT OCCUPANT | | CA | 90640 | 4656 | 3-Occupant |
| 9465 | CURRENT OCCUPANT | | CA | 90640 | 5127 | 3-Occupant |
| 9466 | CURRENT OCCUPANT | | CA | 90640 | 5100 | 3-Occupant |
| 9467 | CURRENT OCCUPANT | | CA | 90640 | 5100 | 3-Occupant |
| 9468 | CURRENT OCCUPANT | | CA | 90640 | 5100 | 3-Occupant |
| 9469 | CURRENT OCCUPANT | | CA | 90640 | 5100 | 3-Occupant |
| 9470 | CURRENT OCCUPANT | | CA | 90640 | 5122 | 3-Occupant |
| 9471 | CURRENT OCCUPANT | | CA | 90640 | 5122 | 3-Occupant |
| 9472 | CURRENT OCCUPANT | | CA | 90640 | 5199 | 3-Occupant |

Eastside Transit Corridor Phase 2 Project
November 2021 Community Meetings - Mailing List for Montebello-Specific Meeting
*(Redacted mailing addresses)*

| No. | OWNER NAME | OWNER 2 | M_STATE | M_ZIP | M_ZIP4 | Type |
|---|---|---|---|---|---|---|
| 9473 | CURRENT OCCUPANT | | CA | 90640 | 5199 | 3-Occupant |
| 9474 | CURRENT OCCUPANT | | CA | 90640 | 5199 | 3-Occupant |
| 9475 | CURRENT OCCUPANT | | CA | 90640 | 5199 | 3-Occupant |
| 9476 | CURRENT OCCUPANT | | CA | 90640 | 5128 | 3-Occupant |
| 9477 | CURRENT OCCUPANT | | CA | 90640 | 5168 | 3-Occupant |
| 9478 | CURRENT OCCUPANT | | CA | 90640 | 5168 | 3-Occupant |
| 9479 | CURRENT OCCUPANT | | CA | 90640 | 5168 | 3-Occupant |
| 9480 | CURRENT OCCUPANT | | CA | 90640 | 5128 | 3-Occupant |
| 9481 | CURRENT OCCUPANT | | CA | 90640 | 5128 | 3-Occupant |
| 9482 | CURRENT OCCUPANT | | CA | 90640 | 5128 | 3-Occupant |
| 9483 | CURRENT OCCUPANT | | CA | 90640 | 4628 | 3-Occupant |
| 9484 | CURRENT OCCUPANT | | CA | 90640 | 4628 | 3-Occupant |
| 9485 | CURRENT OCCUPANT | | CA | 90640 | 4628 | 3-Occupant |
| 9486 | CURRENT OCCUPANT | | CA | 90640 | 4628 | 3-Occupant |
| 9487 | CURRENT OCCUPANT | | CA | 90640 | 4628 | 3-Occupant |
| 9488 | CURRENT OCCUPANT | | CA | 90640 | 4616 | 3-Occupant |
| 9489 | CURRENT OCCUPANT | | CA | 90640 | 4616 | 3-Occupant |
| 9490 | CURRENT OCCUPANT | | CA | 90640 | 4616 | 3-Occupant |
| 9491 | CURRENT OCCUPANT | | CA | 90640 | 4682 | 3-Occupant |
| 9492 | CURRENT OCCUPANT | | CA | 90640 | 4662 | 3-Occupant |
| 9493 | CURRENT OCCUPANT | | CA | 90640 | 4662 | 3-Occupant |
| 9494 | CURRENT OCCUPANT | | CA | 90640 | 4662 | 3-Occupant |
| 9495 | CURRENT OCCUPANT | | CA | 90640 | 4662 | 3-Occupant |
| 9496 | CURRENT OCCUPANT | | CA | 90640 | 4678 | 3-Occupant |
| 9497 | CURRENT OCCUPANT | | CA | 90640 | 4678 | 3-Occupant |
| 9498 | CURRENT OCCUPANT | | CA | 90640 | 4678 | 3-Occupant |
| 9499 | CURRENT OCCUPANT | | CA | 90640 | 4678 | 3-Occupant |
| 9500 | CURRENT OCCUPANT | | CA | 90640 | 4677 | 3-Occupant |
| 9501 | CURRENT OCCUPANT | | CA | 90640 | 4677 | 3-Occupant |
| 9502 | CURRENT OCCUPANT | | CA | 90640 | 4677 | 3-Occupant |
| 9503 | CURRENT OCCUPANT | | CA | 90640 | 4677 | 3-Occupant |
| 9504 | BUSINESS OWNER OR OCCUPANT | | CA | 90640 | 4616 | 3-Occupant |

Eastside Transit Corridor Phase 2 Project
November 2021 Community Meetings - Mailing List for Montebello-Specific Meeting
*(Redacted mailing addresses)*

| No. | OWNER NAME | OWNER 2 | M_STATE | M_ZIP | M_ZIP4 | Type |
|---|---|---|---|---|---|---|
| 9505 | BUSINESS OWNER OR OCCUPANT | | CA | 90640 | 4616 | 3-Occupant |
| 9506 | BUSINESS OWNER OR OCCUPANT | | CA | 90640 | 4616 | 3-Occupant |
| 9507 | CURRENT OCCUPANT | | CA | 90640 | 4660 | 3-Occupant |
| 9508 | CURRENT OCCUPANT | | CA | 90640 | 4660 | 3-Occupant |
| 9509 | CURRENT OCCUPANT | | CA | 90640 | 4660 | 3-Occupant |
| 9510 | CURRENT OCCUPANT | | CA | 90640 | 4660 | 3-Occupant |
| 9511 | CURRENT OCCUPANT | | CA | 90640 | 4660 | 3-Occupant |
| 9512 | CURRENT OCCUPANT | | CA | 90640 | 4615 | 3-Occupant |
| 9513 | CURRENT OCCUPANT | | CA | 90640 | 4676 | 3-Occupant |
| 9514 | CURRENT OCCUPANT | | CA | 90640 | 4676 | 3-Occupant |
| 9515 | CURRENT OCCUPANT | | CA | 90640 | 4676 | 3-Occupant |
| 9516 | CURRENT OCCUPANT | | CA | 90640 | 4676 | 3-Occupant |
| 9517 | CURRENT OCCUPANT | | CA | 90640 | 4615 | 3-Occupant |
| 9518 | CURRENT OCCUPANT | | CA | 90640 | 5139 | 3-Occupant |
| 9519 | CURRENT OCCUPANT | | CA | 90640 | 5139 | 3-Occupant |
| 9520 | CURRENT OCCUPANT | | CA | 90640 | 5139 | 3-Occupant |
| 9521 | CURRENT OCCUPANT | | CA | 90640 | 5139 | 3-Occupant |
| 9522 | CURRENT OCCUPANT | | CA | 90640 | 5136 | 3-Occupant |
| 9523 | CURRENT OCCUPANT | | CA | 90640 | 5136 | 3-Occupant |
| 9524 | CURRENT OCCUPANT | | CA | 90640 | 5144 | 3-Occupant |
| 9525 | CURRENT OCCUPANT | | CA | 90640 | 5144 | 3-Occupant |
| 9526 | CURRENT OCCUPANT | | CA | 90640 | 5144 | 3-Occupant |
| 9527 | CURRENT OCCUPANT | | CA | 90640 | 5144 | 3-Occupant |
| 9528 | CURRENT OCCUPANT | | CA | 90640 | 5145 | 3-Occupant |
| 9529 | CURRENT OCCUPANT | | CA | 90640 | 5145 | 3-Occupant |
| 9530 | CURRENT OCCUPANT | | CA | 90640 | 5145 | 3-Occupant |
| 9531 | CURRENT OCCUPANT | | CA | 90640 | 5145 | 3-Occupant |
| 9532 | CURRENT OCCUPANT | | CA | 90640 | 5146 | 3-Occupant |
| 9533 | CURRENT OCCUPANT | | CA | 90640 | 5146 | 3-Occupant |
| 9534 | CURRENT OCCUPANT | | CA | 90640 | 5146 | 3-Occupant |
| 9535 | CURRENT OCCUPANT | | CA | 90640 | 5146 | 3-Occupant |
| 9536 | CURRENT OCCUPANT | | CA | 90640 | 5137 | 3-Occupant |

Eastside Transit Corridor Phase 2 Project
November 2021 Community Meetings - Mailing List for Montebello-Specific Meeting
*(Redacted mailing addresses)*

| No. | OWNER NAME | OWNER 2 | M_STATE | M_ZIP | M_ZIP4 | Type |
|---|---|---|---|---|---|---|
| 9537 | CURRENT OCCUPANT | | CA | 90640 | 5137 | 3-Occupant |
| 9538 | CURRENT OCCUPANT | | CA | 90640 | 5137 | 3-Occupant |
| 9539 | CURRENT OCCUPANT | | CA | 90640 | 5147 | 3-Occupant |
| 9540 | CURRENT OCCUPANT | | CA | 90640 | 5147 | 3-Occupant |
| 9541 | CURRENT OCCUPANT | | CA | 90640 | 5147 | 3-Occupant |
| 9542 | CURRENT OCCUPANT | | CA | 90640 | 5147 | 3-Occupant |
| 9543 | CURRENT OCCUPANT | | CA | 90640 | 5158 | 3-Occupant |
| 9544 | CURRENT OCCUPANT | | CA | 90640 | 5158 | 3-Occupant |
| 9545 | CURRENT OCCUPANT | | CA | 90640 | 5158 | 3-Occupant |
| 9546 | CURRENT OCCUPANT | | CA | 90640 | 5158 | 3-Occupant |
| 9547 | CURRENT OCCUPANT | | CA | 90640 | 5156 | 3-Occupant |
| 9548 | CURRENT OCCUPANT | | CA | 90640 | 5156 | 3-Occupant |
| 9549 | CURRENT OCCUPANT | | CA | 90640 | 5156 | 3-Occupant |
| 9550 | CURRENT OCCUPANT | | CA | 90640 | 5156 | 3-Occupant |
| 9551 | CURRENT OCCUPANT | | CA | 90640 | 5137 | 3-Occupant |
| 9552 | CURRENT OCCUPANT | | CA | 90640 | 5137 | 3-Occupant |
| 9553 | CURRENT OCCUPANT | | CA | 90640 | 4749 | 3-Occupant |
| 9554 | CURRENT OCCUPANT | | CA | 90640 | 4749 | 3-Occupant |
| 9555 | CURRENT OCCUPANT | | CA | 90640 | 4749 | 3-Occupant |
| 9556 | CURRENT OCCUPANT | | CA | 90640 | 4749 | 3-Occupant |
| 9557 | CURRENT OCCUPANT | | CA | 90640 | 4748 | 3-Occupant |
| 9558 | CURRENT OCCUPANT | | CA | 90640 | 4748 | 3-Occupant |
| 9559 | CURRENT OCCUPANT | | CA | 90640 | 4748 | 3-Occupant |
| 9560 | CURRENT OCCUPANT | | CA | 90640 | 4748 | 3-Occupant |
| 9561 | CURRENT OCCUPANT | | CA | 90640 | 4757 | 3-Occupant |
| 9562 | CURRENT OCCUPANT | | CA | 90640 | 4757 | 3-Occupant |
| 9563 | CURRENT OCCUPANT | | CA | 90640 | 4757 | 3-Occupant |
| 9564 | CURRENT OCCUPANT | | CA | 90640 | 4757 | 3-Occupant |
| 9565 | CURRENT OCCUPANT | | CA | 90640 | 4757 | 3-Occupant |
| 9566 | CURRENT OCCUPANT | | CA | 90640 | 4734 | 3-Occupant |
| 9567 | CURRENT OCCUPANT | | CA | 90640 | 4734 | 3-Occupant |
| 9568 | CURRENT OCCUPANT | | CA | 90640 | 4734 | 3-Occupant |

Eastside Transit Corridor Phase 2 Project
November 2021 Community Meetings - Mailing List for Montebello-Specific Meeting
*(Redacted mailing addresses)*

| No. | OWNER NAME | OWNER 2 | M_STATE | M_ZIP | M_ZIP4 | Type |
|---|---|---|---|---|---|---|
| 9569 | CURRENT OCCUPANT | | CA | 90640 | 4714 | 3-Occupant |
| 9570 | CURRENT OCCUPANT | | CA | 90640 | 4714 | 3-Occupant |
| 9571 | CURRENT OCCUPANT | | CA | 90640 | 4774 | 3-Occupant |
| 9572 | CURRENT OCCUPANT | | CA | 90640 | 4774 | 3-Occupant |
| 9573 | CURRENT OCCUPANT | | CA | 90640 | 4774 | 3-Occupant |
| 9574 | BUSINESS OWNER OR OCCUPANT | | CA | 90040 | 1905 | 3-Occupant |
| 9575 | BUSINESS OWNER OR OCCUPANT | | CA | 90040 | 1905 | 3-Occupant |
| 9576 | BUSINESS OWNER OR OCCUPANT | | CA | 90040 | 1905 | 3-Occupant |
| 9577 | BUSINESS OWNER OR OCCUPANT | | CA | 90040 | 1905 | 3-Occupant |
| 9578 | BUSINESS OWNER OR OCCUPANT | | CA | 90040 | 3235 | 3-Occupant |
| 9579 | BUSINESS OWNER OR OCCUPANT | | CA | 90040 | 3235 | 3-Occupant |
| 9580 | BUSINESS OWNER OR OCCUPANT | | CA | 90040 | 3235 | 3-Occupant |
| 9581 | BUSINESS OWNER OR OCCUPANT | | CA | 90040 | 1902 | 3-Occupant |
| 9582 | BUSINESS OWNER OR OCCUPANT | | CA | 90040 | 1902 | 3-Occupant |
| 9583 | BUSINESS OWNER OR OCCUPANT | | CA | 90040 | 1902 | 3-Occupant |
| 9584 | BUSINESS OWNER OR OCCUPANT | | CA | 90040 | 1901 | 3-Occupant |
| 9585 | BUSINESS OWNER OR OCCUPANT | | CA | 90040 | 1901 | 3-Occupant |
| 9586 | Marcella Ordaz | | CA | 90640 | | 4-Database |
| 9587 | Tila Gregoria | | CA | 90640 | | 4-Database |
| 9588 | Tila Villalobos | | CA | 90640 | | 4-Database |
| 9589 | Roberto Valdivia | | CA | 90640 | | 4-Database |
| 9590 | | Cucchiarella Transmissions | CA | 90640 | | 4-Database |
| 9591 | Anila Villaluazo | | CA | 90640 | | 4-Database |
| 9592 | Anita Villaluzo | | CA | 90640 | | 4-Database |
| 9593 | Edwardo Anguiano | | CA | 90640 | | 4-Database |
| 9594 | I. Ramirez | | CA | 90640 | | 4-Database |
| 9595 | Jose L. Jimenez | Organization for the Physically Impaired | CA | 90604 | | 4-Database |
| 9596 | Rosalio Palomino | | CA | 90640 | | 4-Database |
| 9597 | Nelson Fernandez | | CA | 90640 | | 4-Database |
| 9598 | Raul DeLeon | | CA | 90640 | | 4-Database |
| 9599 | Raul Leon | | CA | 90640 | | 4-Database |
| 9600 | Gary & Rose Mary Brougher | | CA | 90640 | | 4-Database |

Eastside Transit Corridor Phase 2 Project
November 2021 Community Meetings - Mailing List for Montebello-Specific Meeting
*(Redacted mailing addresses)*

| No. | OWNER NAME | OWNER 2 | M_STATE | M_ZIP | M_ZIP4 | Type |
|---|---|---|---|---|---|---|
| 9601 | | Jack in the Box | CA | 90640 | | 4-Database |
| 9602 | Ani Minasian | Montebello Chamber of Commerce | | 90640 | | 4-Database |
| 9603 | Jacqueline Derimow | Montebello Chamber of Commerce | CA | 90640 | | 4-Database |
| 9604 | Barbara Welch | Risher Mortuary & Cremation Service | CA | 90640 | | 4-Database |
| 9605 | Steven Galt | | CA | 90640 | | 4-Database |
| 9606 | Bernie Crist | | CA | 90640 | | 4-Database |
| 9607 | Robert Hernandez | | CA | 90640 | | 4-Database |
| 9608 | Marisol Buenrostro | | CA | 90640 | | 4-Database |
| 9609 | Joseph Avila | | CA | 90640 | | 4-Database |
| 9610 | Dikran Harutiunian | Garfield Car Wash | CA | 90640 | | 4-Database |
| 9611 | David Duenas | Duenas David J. Optomitrist | CA | 90640 | | 4-Database |
| 9612 | Ralph Villalobos | | CA | 90640 | | 4-Database |
| 9613 | Jay N | | CA | 90640 | | 4-Database |
| 9614 | Laura Garcia | | CA | 90640 | | 4-Database |
| 9615 | | Canton City Restaurant | CA | 906403807 | | 4-Database |
| 9616 | Yomara Solis | | CA | 90640 | | 4-Database |
| 9617 | Lisa Uyematson | | CA | 90640 | | 4-Database |
| 9618 | Angie M. Cedillo | Montebello & ELA Family Support Center | CA | 90640 | | 4-Database |
| 9619 | Anthony J. Martinez | Montebello Unified School District | CA | 90640 | | 4-Database |
| 9620 | Robert Henke | Montebello Unified School District | CA | 90640 | | 4-Database |
| 9621 | Horacio Perez | Vail High School | CA | 90640 | | 4-Database |
| 9622 | Peggy Guerrero | | CA | 90640 | | 4-Database |
| 9623 | Jackie Juarez | | CA | 90640 | | 4-Database |
| 9624 | David DeLeon | | CA | 90640 | | 4-Database |
| 9625 | Luis G. de la Peza | | CA | 90640 | | 4-Database |
| 9626 | Darrell Heacock | | CA | 90640 | | 4-Database |
| 9627 | Adela Diaz | | CA | 90640 | | 4-Database |
| 9628 | Irma Acosta | Montebello Board of Realtors | CA | 90640 | | 4-Database |
| 9629 | Jessica G. Ortiz | Primerica | CA | 906404187 | | 4-Database |
| 9630 | Frank Arrida | | CA | 90640 | | 4-Database |
| 9631 | Cathy Macias | | CA | 90640 | | 4-Database |

Eastside Transit Corridor Phase 2 Project
November 2021 Community Meetings - Mailing List for Montebello-Specific Meeting
*(Redacted mailing addresses)*

| No. | OWNER NAME | OWNER 2 | M_STATE | M_ZIP | M_ZIP4 | Type |
|---|---|---|---|---|---|---|
| 9632 | Miguel Ramirez | | CA | 90640 | | 4-Database |
| 9633 | Barbara Welch | Risher Mortuary & Cremation Service | CA | 90640 | | 4-Database |
| 9634 | Bob O'Grady | | CA | 90640 | | 4-Database |
| 9635 | | Montebello Christian | CA | 906404703 | | 4-Database |
| 9636 | Elizabeth Rodarte | Washington Elementary School | CA | 90640 | | 4-Database |
| 9637 | Carmen Perez | | CA | 90640 | | 4-Database |
| 9638 | Lorena Lopez | | CA | 90640 | | 4-Database |
| 9639 | Raul Preciado | | CA | 90640 | | 4-Database |
| 9640 | Joseph Sanchez | | CA | 90640 | | 4-Database |
| 9641 | Javier & Gloria Garcia | | CA | 90640 | | 4-Database |
| 9642 | Mike & Rosemary Torres | Alliance for a United Montebello/SR-60 | CA | 90640 | | 4-Database |
| 9643 | Samuel V. | | CA | 90640 | | 4-Database |
| 9644 | Mario Trejo | | CA | 90640 | | 4-Database |
| 9645 | Martha R. | | CA | 90640 | | 4-Database |
| 9646 | Manuel Ramirez | | CA | 90640 | | 4-Database |
| 9647 | Ara Balayan | | CA | 90640 | | 4-Database |
| 9648 | Richard Chavez | | CA | 90640 | | 4-Database |
| 9649 | Lynne Sana | Columbia Business Forms & Automated Resources | CA | 90640 | | 4-Database |
| 9650 | Ben Aranda | Monarch Litho | CA | 906406324 | | 4-Database |
| 9651 | | | CA | 90640 | | 4-Database |
| 9652 | Jake Yoon | General Metal Recycling Co. | CA | 90640 | | 4-Database |
| 9653 | | | CA | 90640 | | 4-Database |
| 9654 | | | CA | 90640 | | 4-Database |
| 9655 | Rogelio Pena | | CA | 90640 | | 4-Database |
| 9656 | | | CA | 90640 | | 4-Database |
| 9657 | Ken Trumkul | | CA | 90640 | | 4-Database |
| 9658 | | | CA | 90640 | | 4-Database |
| 9659 | | | CA | 90640 | | 4-Database |
| 9660 | | | CA | 90640 | | 4-Database |
| 9661 | Seyoung Chung | | CA | 90640 | | 4-Database |

Eastside Transit Corridor Phase 2 Project
November 2021 Community Meetings - Mailing List for Montebello-Specific Meeting
*(Redacted mailing addresses)*

| No. | OWNER NAME | OWNER 2 | M_STATE | M_ZIP | M_ZIP4 | Type |
|---|---|---|---|---|---|---|
| 9662 | Daniel Villagomez | | CA | 90640 | | 4-Database |
| 9663 | Rosemary Gurrola | Montebello Library | CA | 90640 | | 4-Database |
| 9664 | Rosie Martinez | Montebello Library | CA | 90640 | | 4-Database |
| 9665 | Rene Bobadilla | | CA | 90640 | | 4-Database |
| 9666 | Kimberly Cobos-Cawthorne | | CA | 90640 | | 4-Database |
| 9667 | Joseph Palombi | | CA | 90640 | | 4-Database |
| 9668 | Arlene Salazar | | CA | 90640 | | 4-Database |
| 9669 | Matthew Feske | City of Montebello | CA | 90640 | | 4-Database |
| 9670 | David Torres | City of Montebello | CA | 90640 | | 4-Database |
| 9671 | Kimberly Ann Cobos-Cawthorne | City of Montebello | CA | 906403932 | | 4-Database |
| 9672 | Elena Loya-Verdugo | City of Montebello | CA | 90640 | | 4-Database |
| 9673 | Jose Bazua | City of Montebello | CA | 90640 | | 4-Database |
| 9674 | Angie M. Jimenez | City of Montebello | CA | 906403932 | | 4-Database |
| 9675 | Salvador Melendez | City of Montebello | CA | 906403932 | | 4-Database |
| 9676 | Scarlet Peralta | City of Montebello | CA | 906403932 | | 4-Database |
| 9677 | Charles Pells | City of Montebello | CA | 90640 | | 4-Database |
| 9678 | Francesca Tucker-Schuyler | City of Montebello | CA | 90640 | | 4-Database |
| 9679 | Sam Kouri | City of Montebello | CA | 90640 | | 4-Database |
| 9680 | Irma Bernal-Barajas | City of Montebello | CA | 90640 | | 4-Database |
| 9681 | Daniel Gonzalez | City of Montebello | CA | 90640 | | 4-Database |
| 9682 | Kristina Zendzhiryan | City of Montebello | CA | 90640 | | 4-Database |
| 9683 | Danilo Batson | City of Montebello | CA | 90640 | | 4-Database |
| 9684 | Zoraida Caltitla | City of Montebello | CA | 90640 | | 4-Database |
| 9685 | Camila Easland | City of Montebello | CA | 90640 | | 4-Database |
| 9686 | Andrew Pasmant | City of Montebello | CA | 90640 | | 4-Database |
| 9687 | Dominic Hebert | City of Montebello, Fire Dept. | CA | 90640 | | 4-Database |
| 9688 | Brad Keller | City of Montebello, Police Dept. | CA | 90640 | | 4-Database |
| 9689 | Ernesto Hidalgo | | CA | 90640 | | 4-Database |
| 9690 | Andrew Johnston | Inland Kenworth | CA | 90640 | | 4-Database |
| 9691 | Sterling Schubert | Montebello Intermediate School | CA | 90640 | | 4-Database |
| 9692 | Andrew Gold | Montebello Unified School District | CA | 90640 | | 4-Database |
| 9693 | Joe Santillan | | CA | 90640 | | 4-Database |

Eastside Transit Corridor Phase 2 Project
November 2021 Community Meetings - Mailing List for Montebello-Specific Meeting
*(Redacted mailing addresses)*

| No. | OWNER NAME | OWNER 2 | M_STATE | M_ZIP | M_ZIP4 | Type |
|---|---|---|---|---|---|---|
| 9694 | Ernst & Rosina Renezeder | | CA | 90640 | | 4-Database |
| 9695 | Rose Sanchez | | CA | 90640 | | 4-Database |
| 9696 | Tats Gotanda | | CA | 90640 | | 4-Database |
| 9697 | Stephen Legaspi | | CA | 90640 | | 4-Database |
| 9698 | Elliott & Joan Adelman | | CA | 90640 | | 4-Database |
| 9699 | T. Takemole | | CA | 90640 | | 4-Database |
| 9700 | Bert Wagner | | CA | 90640 | | 4-Database |
| 9701 | Michael Egurrda | | CA | 90640 | | 4-Database |
| 9702 | Ray & Blanche Vizzini | | CA | 90640 | | 4-Database |
| 9703 | Lauren Villanueva | | CA | 90640 | | 4-Database |
| 9704 | Kaz Kayoda | | CA | 90640 | | 4-Database |
| 9705 | Kaz Kayoda | California Department of Transportation | CA | 90640 | | 4-Database |
| 9706 | Matthew Perri | | CA | 90640 | | 4-Database |
| 9707 | Maribel Reyes | | CA | 90640 | | 4-Database |
| 9708 | Rosario Juarez | | CA | 90640 | | 4-Database |
| 9709 | Monica Chow | | CA | 90640 | | 4-Database |
| 9710 | Raul Preciado | | CA | 90640 | | 4-Database |
| 9711 | Yolanda Arreola | | CA | 90640 | | 4-Database |
| 9712 | David Thomas | | CA | 90640 | | 4-Database |
| 9713 | Terry Mercado | Girl Scouts of Greater Los Angeles | CA | 90640 | | 4-Database |
| 9714 | Thomas F. McClung | McClung Insurance Agency | CA | 90640 | | 4-Database |
| 9715 | Margarita Cerezo | | CA | 90640 | | 4-Database |
| 9716 | Mina Gallegos | Penn Escrow | CA | 90640 | | 4-Database |
| 9717 | Sandra Montoya | Penn Escrow | CA | 90640 | | 4-Database |
| 9718 | Bernadette R. Hensel | Hensel Garden Apartments | CA | 90640 | | 4-Database |
| 9719 | George R. Hensel | Hensel Garden Apartments | CA | 90640 | | 4-Database |
| 9720 | Carla Quiroga | | CA | 90640 | | 4-Database |
| 9721 | Yolie Acosta | Latino Diabetes Association | CA | 90640 | | 4-Database |
| 9722 | Paul S. Parzik | Montebello-Commerce YMCA | CA | 90640 | | 4-Database |
| 9723 | Yvonne Watson | Sierra Club | CA | 90640 | | 4-Database |
| 9724 | Manny Garcia | Link Staffing Services | CA | 90640 | | 4-Database |

Eastside Transit Corridor Phase 2 Project
November 2021 Community Meetings - Mailing List for Montebello-Specific Meeting
*(Redacted mailing addresses)*

| No. | OWNER NAME | OWNER 2 | M_STATE | M_ZIP | M_ZIP4 | Type |
|---|---|---|---|---|---|---|
| 9725 | Richard Alonzo | | CA | 90640 | | 4-Database |
| 9726 | Hano Rodsiko | | CA | 90640 | | 4-Database |
| 9727 | Gracie Ybarra | | CA | 90640 | | 4-Database |
| 9728 | Ruben Fuentes | | CA | 90640 | | 4-Database |
| 9729 | Ruben Fuentes | Justice and Equality for the Eastside | CA | 90640 | | 4-Database |
| 9730 | Yvonne Fuentes | Justice and Equality for the Eastside | CA | 90640 | | 4-Database |
| 9731 | M. D. | | CA | 90640 | | 4-Database |
| 9732 | Elena Meltzer | Montebello High School | CA | 90640 | | 4-Database |
| 9733 | Raul Hurtado | | CA | 90640 | | 4-Database |
| 9734 | Erik Rangel | | CA | 90640 | | 4-Database |
| 9735 | Norma Vargas | | CA | 90646 | | 4-Database |
| 9736 | Maria & Guadalupe Diaz | | CA | 90640 | | 4-Database |
| 9737 | Richard Rollo | | CA | 90640 | | 4-Database |
| 9738 | Roxie Sazatelian | | CA | 90640 | | 4-Database |
| 9739 | Mario Soloman | | CA | 90640 | | 4-Database |
| 9740 | Martha Salomon | | CA | 90640 | | 4-Database |
| 9741 | Benjamin Garcia | Banco Popular | CA | 90640 | | 4-Database |
| 9742 | J. Antonio Alarcon | Alarcon Urology Center | CA | 90640 | | 4-Database |
| 9743 | Vaughn Vencill | Montebello Town Center | CA | 90640 | | 4-Database |
| 9744 | Gregory Millsap | The Shops at Montebello | CA | 90640 | | 4-Database |
| 9745 | Robert Lopez | Macerich Management Company | CA | 90640 | | 4-Database |
| 9746 | Tisha Cabezas | Montebello Town Center | CA | 90604 | | 4-Database |
| 9747 | Alice Jacquez | La Merced Intermediate School | CA | 90640 | | 4-Database |
| 9748 | Martin Salazar | | CA | 90640 | | 4-Database |
| 9749 | Frank Loya | Saint Benedict Elementary School | CA | 90640 | | 4-Database |
| 9750 | Yolanda Romero | | CA | 90640 | | 4-Database |
| 9751 | Shannan Callard | | CA | 90640 | | 4-Database |
| 9752 | | Amy's Pastries Inc. | CA | 90640 | | 4-Database |
| 9753 | Linda Bozician | | CA | 90640 | | 4-Database |
| 9754 | Marcella Colwell | | CA | 90640 | | 4-Database |
| 9755 | Eduado Hernandez | | CA | 90640 | | 4-Database |
| 9756 | Sandra Yanez | | CA | 90640 | | 4-Database |

Eastside Transit Corridor Phase 2 Project
November 2021 Community Meetings - Mailing List for Montebello-Specific Meeting
*(Redacted mailing addresses)*

| No. | OWNER NAME | OWNER 2 | M_STATE | M_ZIP | M_ZIP4 | Type |
|---|---|---|---|---|---|---|
| 9757 | Trinidad Vazquez | | CA | 90640 | | 4-Database |
| 9758 | Guadalupe Medrano | | CA | 90640 | | 4-Database |
| 9759 | Esperanza Chavez | | CA | 90640 | | 4-Database |
| 9760 | Joe & Espie Bonilla | | CA | 90640 | | 4-Database |
| 9761 | Mary Lou Gallegos | | CA | 90640 | | 4-Database |
| 9762 | Paul & Frances Flores | | CA | 90640 | | 4-Database |
| 9763 | Frances Martinez | | CA | 90640 | | 4-Database |
| 9764 | Johnny Martinez | | CA | 90640 | | 4-Database |
| 9765 | Partica Perez | | CA | 90640 | | 4-Database |
| 9766 | | WIC Montebello | CA | 90640 | | 4-Database |
| 9767 | David Torres | | CA | 90640 | | 4-Database |
| 9768 | Robert Kershner | | CA | 90640 | | 4-Database |
| 9769 | Ricardo Aespuro | | CA | 90640 | | 4-Database |
| 9770 | Betty Sullivan | | CA | 90640 | | 4-Database |
| 9771 | Miriam Avila | Avcorp Realty | CA | 90640 | | 4-Database |
| 9772 | Carmen Howell | | CA | 90640 | | 4-Database |
| 9773 | Christine Stokes | | CA | 90640 | | 4-Database |
| 9774 | Steve Stokes | | CA | 90640 | | 4-Database |
| 9775 | Carmela Hobley | | CA | 90640 | | 4-Database |
| 9776 | Mariela Polido | Alberto’s Fresh Mexican Food | CA | 90640 | | 4-Database |
| 9777 | Nune Vartevangon | | CA | 90640 | | 4-Database |
| 9778 | Angie Seibahan | Nunee’s Salon | CA | 90640 | | 4-Database |
| 9779 | | K Liquor Market | CA | 906403041 | | 4-Database |
| 9780 | | National Dental | CA | 90640 | | 4-Database |
| 9781 | Anthony Cao | National Dental | CA | 90640 | | 4-Database |
| 9782 | Loan Dao | National Dental | CA | 90640 | | 4-Database |
| 9783 | Carol Pederson | National Dental | CA | 90640 | | 4-Database |
| 9784 | Taylor Pham | National Dental | CA | 90640 | | 4-Database |
| 9785 | | Hensel Gardens Apartments | CA | 90640 | | 4-Database |
| 9786 | Rosanna Lau | Garfield Cleaners | CA | 90640 | | 4-Database |
| 9787 | Oscar Lau | | CA | 90640 | | 4-Database |
| 9788 | | | CA | 90640 | | 4-Database |

Eastside Transit Corridor Phase 2 Project
November 2021 Community Meetings - Mailing List for Montebello-Specific Meeting
*(Redacted mailing addresses)*

| No. | OWNER NAME | OWNER 2 | M_STATE | M_ZIP | M_ZIP4 | Type |
|---|---|---|---|---|---|---|
| 9789 | Lisa Trejo | | CA | 90640 | | 4-Database |
| 9790 | Carmen Castro | | CA | 90640 | | 4-Database |
| 9791 | Jaime Sanchez | | CA | 90640 | | 4-Database |
| 9792 | Leonel Colmenares | Maximum Gain Realtors | CA | 90640 | | 4-Database |
| 9793 | Sandra Cruz | Maximum Gain Realtors | CA | 90640 | | 4-Database |
| 9794 | Diane Yglesias | Maximum Gain Realtors | CA | 90640 | | 4-Database |
| 9795 | Paco Chavez | | CA | 90640 | | 4-Database |
| 9796 | Barbara Rush | | CA | 90640 | | 4-Database |
| 9797 | Adolph & Auxilia Ponce | Montebello Silver Years Senior Club | CA | 90640 | | 4-Database |
| 9798 | | | CA | 90640 | | 4-Database |
| 9799 | Jim Ross | Ford of Montebello | CA | 90640 | | 4-Database |
| 9800 | Richard Silva | Ford of Montebello | CA | 90640 | | 4-Database |
| 9801 | Michelle Rocha | Ross Automotive Group | CA | 90640 | | 4-Database |
| 9802 | | A1 Restaurant | CA | 90640 | | 4-Database |
| 9803 | | Kuan’s Restaurant | CA | 90640 | | 4-Database |
| 9804 | | ARCO | CA | 90640 | | 4-Database |
| 9805 | Modesto & Maria Infante | | CA | 90640 | | 4-Database |
| 9806 | Diana Guo | East West Bank | CA | 90640 | | 4-Database |
| 9807 | James Chen | East West Bank | CA | 90640 | | 4-Database |
| 9808 | Margot Eiser | | CA | 90640 | | 4-Database |
| 9809 | Jennifer Lin | Via Nails | CA | 90640 | | 4-Database |
| 9810 | Diane Busleel | Century 21 Dynamic | CA | 90640 | | 4-Database |
| 9811 | Diana Bustamante | C-21 Dynamic Brokers | CA | 90640 | | 4-Database |
| 9812 | Joe Anthony Ramirez | | CA | 90640 | | 4-Database |
| 9813 | Rosendo Avila | | CA | 90640 | | 4-Database |
| 9814 | Delia Thornton | | CA | 90640 | | 4-Database |
| 9815 | Adriane Sarkissian | | CA | 90640 | | 4-Database |
| 9816 | Elvia Rosales | | CA | 90640 | | 4-Database |
| 9817 | Jennifer Rosales | | CA | 90640 | | 4-Database |
| 9818 | Maria Rosales | | CA | 90640 | | 4-Database |
| 9819 | John Roldan | | CA | 90640 | | 4-Database |
| 9820 | Clyde Hardwood | Beverly Hospital | CA | 90640 | | 4-Database |

Eastside Transit Corridor Phase 2 Project
November 2021 Community Meetings - Mailing List for Montebello-Specific Meeting
*(Redacted mailing addresses)*

| No. | OWNER NAME | OWNER 2 | M_STATE | M_ZIP | M_ZIP4 | Type |
|---|---|---|---|---|---|---|
| 9821 | Greg Fleury | Beverly Hospital | CA | 90640 | | 4-Database |
| 9822 | Maria Y. | Beverly Hospital | CA | 90640 | | 4-Database |
| 9823 | Alice Cheng | Beverly Hospital | CA | 90640 | | 4-Database |
| 9824 | Nancy Wood | | CA | 90640 | | 4-Database |
| 9825 | Jesse Garcia | | CA | 90640 | | 4-Database |
| 9826 | Ruben & Mary Beas | Montebello Friends of the Library | CA | 90640 | | 4-Database |
| 9827 | Miguel Garcia | Montebello Board of Realtors | CA | 90640 | | 4-Database |
| 9828 | Alexis Longoria | | CA | 90640 | | 4-Database |
| 9829 | Jessica Longoria | | CA | 90640 | | 4-Database |
| 9830 | Alan Bushaw | Montebello Breakfast Club | CA | 90640 | | 4-Database |
| 9831 | Ray Sanchez | | CA | 90640 | | 4-Database |
| 9832 | Robert Fraley | Cantwell Sacred Heart of Mary High School | CA | 90640 | | 4-Database |
| 9833 | Van Ajemian | | CA | 90640 | | 4-Database |
| 9834 | Daniel Lopez | Montebello Bicycle Coalition | CA | 90640 | | 4-Database |
| 9835 | Nadim Mustafa | | CA | 90640 | | 4-Database |
| 9836 | Harry Janer | Janer Insurance | CA | 90640 | | 4-Database |
| 9837 | Gabriel Bello | | CA | 90640 | | 4-Database |
| 9838 | Martha Zamora | | CA | 90640 | | 4-Database |
| 9839 | Linda Strong | Save the Montebello Hills Task Force | CA | 90640 | | 4-Database |
| 9840 | Michael Silva | | CA | 90640 | | 4-Database |
| 9841 | Jackie Pulido | Somerset Apartment Homes | CA | 90640 | | 4-Database |
| 9842 | Fredrick McGee | Somerset Apartment Homes | CA | 90640 | | 4-Database |
| 9843 | Elizabeth Perez | Somerset Apartment Homes | CA | 90640 | | 4-Database |
| 9844 | Veronica Garcia | | CA | 90640 | | 4-Database |
| 9845 | Tom Dutcher | | CA | 90640 | | 4-Database |
| 9846 | Lucy Gonzalez | | CA | 90640 | | 4-Database |
| 9847 | Esther Robles | | CA | 90640 | | 4-Database |
| 9848 | Carlos Saxto | | CA | 90640 | | 4-Database |
| 9849 | Anna Jauregui | | CA | 90640 | | 4-Database |
| 9850 | Amparo Campos | | CA | 90640 | | 4-Database |
| 9851 | Jacqueline Carr | | CA | 90640 | | 4-Database |
| 9852 | Marlen Casas | | CA | 90640 | | 4-Database |

Eastside Transit Corridor Phase 2 Project
November 2021 Community Meetings - Mailing List for Montebello-Specific Meeting
*(Redacted mailing addresses)*

| No. | OWNER NAME | OWNER 2 | M_STATE | M_ZIP | M_ZIP4 | Type |
|---|---|---|---|---|---|---|
| 9853 | Dicksie Mathison | | CA | 90640 | | 4-Database |
| 9854 | Rosa Padilla | | CA | 90640 | | 4-Database |
| 9855 | Gabriel Medina | | CA | 90640 | | 4-Database |
| 9856 | Lydia Medina | | CA | 90640 | | 4-Database |
| 9857 | Cecilia Ramirez | Eastmont Intermediate School | CA | 90640 | | 4-Database |
| 9858 | Bob Archuleta | Office of California State Senator Bob Archuleta, District 32 | CA | 90640 | | 4-Database |
| 9859 | Tom Barrio | City of Montebello | CA | 90640 | | 4-Database |
| 9860 | Arlene McLeod | | CA | 90640 | | 4-Database |
| 9861 | Gloria Gallardo | City of Montebello | CA | 90640 | | 4-Database |
| 9862 | | City of Montebello Bus Lines | CA | 90640 | | 4-Database |
| 9863 | Jose Medrano | Montebello Bus Lines | CA | 90640 | | 4-Database |
| 9864 | Martin Castro | Mexican American Opportunity Foundation (MAOF) | CA | 90640 | | 4-Database |
| 9865 | Martin Castro | Mexican American Opportunity Foundation (Headquarters) | CA | 90640 | | 4-Database |
| 9866 | Vanessa Delgado | | CA | 90640 | | 4-Database |
| 9867 | Anna Pizzo | | CA | 90640 | | 4-Database |
| 9868 | | Saint John's Lutheran School | CA | 90640 | | 4-Database |
| 9869 | Patty Fonseca | First Mortgage Corporation | CA | 90640 | | 4-Database |
| 9870 | Linda Quinones | First Mortgage Corporation | CA | 90640 | | 4-Database |
| 9871 | Nadia Gomez | | CA | 90640 | | 4-Database |
| 9872 | Sergio Aviles | | CA | 90640 | | 4-Database |
| 9873 | Maya Falcon Aviles | | CA | 90640 | | 4-Database |
| 9874 | Jorge & Cynthia Falcon | | CA | 90640 | | 4-Database |
| 9875 | Paula Antelo | | CA | 90640 | | 4-Database |
| 9876 | Eileen Tuohy | | CA | 90640 | | 4-Database |
| 9877 | Eileen Austin Tuoluya | Religious of the Sacred Heart of Mary | CA | 90640 | | 4-Database |
| 9878 | Ed Nava | | CA | 90640 | | 4-Database |
| 9879 | Susan Chavez | | CA | 90640 | | 4-Database |

Eastside Transit Corridor Phase 2 Project
November 2021 Community Meetings - Mailing List for Montebello-Specific Meeting
*(Redacted mailing addresses)*

| No. | OWNER NAME | OWNER 2 | M_STATE | M_ZIP | M_ZIP4 | Type |
|---|---|---|---|---|---|---|
| 9880 | Leslie Goodyear | | CA | 90640 | | 4-Database |
| 9881 | David Moya | | CA | 90640 | | 4-Database |
| 9882 | | Chevron | CA | 90640 | | 4-Database |
| 9883 | Matthew Perri | | CA | 90640 | | 4-Database |
| 9884 | Anuradha | | CA | 90640 | | 4-Database |
| 9885 | Martha Rubio | The Magic Touch | CA | 90640 | | 4-Database |
| 9886 | Margaret Ahn | | CA | 90640 | | 4-Database |
| 9887 | Benito Tarango | | CA | 90640 | | 4-Database |
| 9888 | Maria Bravo | | CA | 90640 | | 4-Database |
| 9889 | Dave Randall | Montebello Unified School District | CA | 90640 | | 4-Database |
| 9890 | Ray Broguiere | Broguire's Dairy | CA | 90640 | | 4-Database |
| 9891 | Mario Bustamante | | CA | 90640 | | 4-Database |
| 9892 | Manuel Del Valle | | CA | 90640 | | 4-Database |
| 9893 | Giuseppe Veneziano | Diamond Mortgage | CA | 90640 | | 4-Database |
| 9894 | Vincenzo Veneziano | | CA | 90640 | | 4-Database |
| 9895 | David Berwal | | CA | 90640 | | 4-Database |
| 9896 | Sami Wassef | | CA | 90640 | | 4-Database |
| 9897 | Gonzalo Bustamante | | CA | 90640 | | 4-Database |
| 9898 | Katherine Marroquin | | CA | 90640 | | 4-Database |
| 9899 | Eduardo & Mirna Torres | | CA | 90640 | | 4-Database |
| 9900 | | Jim’s Burgers & Mexican Food | CA | 90640 | | 4-Database |
| 9901 | Armida Alvarez | | CA | 90640 | | 4-Database |
| 9902 | John Garcia | | CA | 90640 | | 4-Database |
| 9903 | Bonnie Ventura | | CA | 90640 | | 4-Database |
| 9904 | Antonio Gardea | | CA | 90640 | | 4-Database |
| 9905 | Denise Hagopian | | CA | 90640 | | 4-Database |
| 9906 | Hilda Escobar | | CA | 90640 | | 4-Database |
| 9907 | John Velasco | Heart of Compassion | CA | 90640 | | 4-Database |
| 9908 | Johnathan Velasco | Heart of Compassion Distribution | CA | 90640 | | 4-Database |
| 9909 | Violet Moreno | | CA | 90640 | | 4-Database |
| 9910 | Raymond Moreno | | CA | 90640 | | 4-Database |
| 9911 | Debbie Cabeza | | CA | 90640 | | 4-Database |

Eastside Transit Corridor Phase 2 Project
November 2021 Community Meetings - Mailing List for Montebello-Specific Meeting
*(Redacted mailing addresses)*

| No. | OWNER NAME | OWNER 2 | M_STATE | M_ZIP | M_ZIP4 | Type |
|---|---|---|---|---|---|---|
| 9912 | Mark Mendez | | CA | 90640 | | 4-Database |
| 9913 | Virginia Ramirez | The Magic Touch | CA | 90640 | | 4-Database |
| 9914 | Michael Medina | | CA | 90640 | | 4-Database |
| 9915 | Eudelia Hernandez | | CA | 90642 | | 4-Database |
| 9916 | Irma Aceid | | CA | 90640 | | 4-Database |
| 9917 | Ned Maldonado | | CA | 90640 | | 4-Database |
| 9918 | Dolores Manzanares | | CA | 90640 | | 4-Database |
| 9919 | Salvador Perea | | CA | 90640 | | 4-Database |
| 9920 | Bill Villarreal | | CA | 90640 | | 4-Database |
| 9921 | Rudy Rodriguez | Century 21 GMR | CA | 90640 | | 4-Database |
| 9922 | Lidia Kondratuk | Century 21 Realty | CA | 90640 | | 4-Database |
| 9923 | Armando Arenas | La Costa Restaurant | CA | 90640 | | 4-Database |
| 9924 | Ruben G. Martinez | | CA | 90640 | | 4-Database |
| 9925 | Adolfo Medina | JEEC | CA | 90640 | | 4-Database |
| 9926 | Elsa Greno | | CA | 90640 | | 4-Database |
| 9927 | Linda Erubson | | CA | 90640 | | 4-Database |
| 9928 | Janice Hirano | | CA | 90640 | | 4-Database |
| 9929 | Mayra Hernadez | | CA | 90640 | | 4-Database |
| 9930 | Louis Hernandez | | CA | 90640 | | 4-Database |
| 9931 | Henry Lozano | | CA | 90640 | | 4-Database |
| 9932 | Robert Urteaga | | CA | 90640 | | 4-Database |
| 9933 | Briena Casares | | CA | 90640 | | 4-Database |
| 9934 | Linda Nickles | | CA | 90640 | | 4-Database |
| 9935 | Linda Nicklas | Montebello Forward; MATCH 90640 | CA | 90640 | | 4-Database |
| 9936 | Clem Magana | | CA | 90640 | | 4-Database |
| 9937 | Ed Hernandez | | CA | 90640 | | 4-Database |
| 9938 | Esteban Montane | | CA | 90640 | | 4-Database |
| 9939 | Armando Arenas | Century 21 Realty | CA | 90640 | | 4-Database |
| 9940 | Enrique Arriola | | CA | 90640 | | 4-Database |
| 9941 | Franchesca Rodriguez | The Design Studio | CA | 90640 | | 4-Database |
| 9942 | Ella Addonte | | CA | 90640 | | 4-Database |
| 9943 | Millie Andrade | | CA | 90640 | | 4-Database |

Eastside Transit Corridor Phase 2 Project
November 2021 Community Meetings - Mailing List for Montebello-Specific Meeting
*(Redacted mailing addresses)*

| No. | OWNER NAME | OWNER 2 | M_STATE | M_ZIP | M_ZIP4 | Type |
|---|---|---|---|---|---|---|
| 9944 | Miguel chumpitaz | | CA | 90640 | | 4-Database |
| 9945 | Richard Castillo | | CA | 90640 | | 4-Database |
| 9946 | Ed Pizzorno | Stevenson Hardware | CA | 90640 | | 4-Database |
| 9947 | Marliene Ramirez | | CA | 90640 | | 4-Database |
| 9948 | Marcella Ordaz | | CA | 90640 | | 4-Database |
| 9949 | Mary and Raul Ordaz | | CA | 90640 | | 4-Database |
| 9950 | Rosalinda Norona | | CA | 90640 | | 4-Database |
| 9951 | Silvcenu Mangalo | | CA | 90640 | | 4-Database |
| 9952 | Enrique & Cynthia Altamirano | | CA | 90022 | | 4-Database |
| 9953 | Rebecca Castro | La Merced Elementary School | CA | 90640 | | 4-Database |
| 9954 | David Mancilla | | CA | 90640 | | 4-Database |
| 9955 | Dalia Meneses | | CA | 90640 | | 4-Database |
| 9956 | Rudy Ramos | | CA | 90640 | | 4-Database |
| 9957 | Emmabella Barragan | | CA | 90640 | | 4-Database |
| 9958 | Jose Barragan | | CA | 90640 | | 4-Database |
| 9959 | Jose Barragan | | CA | 90640 | | 4-Database |
| 9960 | Betty Tuger | | CA | 90640 | | 4-Database |
| 9961 | Araceli Brian | | CA | 90640 | | 4-Database |
| 9962 | William Yay | | CA | 90640 | | 4-Database |
| 9963 | Joey Garcia | | CA | 90640 | | 4-Database |
| 9964 | Anna Garcia | | CA | 90640 | | 4-Database |
| 9965 | Toni Mendez | | CA | 90640 | | 4-Database |
| 9966 | Ascencion | | CA | 90640 | | 4-Database |
| 9967 | Teresa Hernandez | | CA | 90640 | | 4-Database |
| 9968 | Mario Gallo | | CA | 90640 | | 4-Database |
| 9969 | Beatrice Gonzalez | | CA | 90640 | | 4-Database |
| 9970 | Patricia Lazalde | | CA | 90640 | | 4-Database |
| 9971 | Alice Higaslie | | CA | 90640 | | 4-Database |
| 9972 | J. C. | | CA | 90640 | | 4-Database |
| 9973 | Carlos & Corrine Illingworth | | CA | 90640 | | 4-Database |
| 9974 | Jay & Jill Nomura | M's Flowers | CA | 90640 | | 4-Database |
| 9975 | Vivian Arroyo | | CA | 90640 | | 4-Database |

Eastside Transit Corridor Phase 2 Project
November 2021 Community Meetings - Mailing List for Montebello-Specific Meeting
*(Redacted mailing addresses)*

| No. | OWNER NAME | OWNER 2 | M_STATE | M_ZIP | M_ZIP4 | Type |
|---|---|---|---|---|---|---|
| 9976 | Raquel Burgess | | CA | 90640 | | 4-Database |
| 9977 | Jose Hernandez | | CA | 90640 | | 4-Database |
| 9978 | Peter Zepeda | | CA | 90640 | | 4-Database |
| 9979 | Luis | | CA | 90640 | | 4-Database |
| 9980 | Luis Atilano | | CA | 90640 | | 4-Database |
| 9981 | Joseph & Carmen Mayforena | | CA | 90640 | | 4-Database |
| 9982 | Juan Guzman | | CA | 90640 | | 4-Database |
| 9983 | Elmer Hahn | | CA | 90640 | | 4-Database |
| 9984 | Ted Jones | Jimenez Insurance Agency, Inc. | CA | 90640 | | 4-Database |
| 9985 | Leo Gallegos | Wilcox Elementary School | CA | 90640 | | 4-Database |
| 9986 | Rosemarie Vasquez | | CA | 90640 | | 4-Database |
| 9987 | Francisco J Arregui | Schurr High School | CA | 90640 | | 4-Database |
| 9988 | Yolanda Jimenez | Montebello Unified School District | CA | 90640 | | 4-Database |
| 9989 | Nicole Natividad | | CA | 90640 | | 4-Database |
| 9990 | Sylvia Cruz | | CA | 90640 | | 4-Database |
| 9991 | Sylvia Cruz | | CA | 90640 | | 4-Database |
| 9992 | Jorge Aluarez | | CA | 90640 | | 4-Database |
| 9993 | Bob M. | | CA | 90640 | | 4-Database |
| 9994 | Susana Burakage | | CA | 90640 | | 4-Database |
| 9995 | Carlos Illingworth | | CA | 90640 | | 4-Database |
| 9996 | Terry Illingworth | | CA | 90640 | | 4-Database |
| 9997 | Bernice Young | | CA | 90640 | | 4-Database |
| 9998 | Carlos Silva | | CA | 90640 | | 4-Database |
| 9999 | Joyce C. Moreno | | CA | 90640 | | 4-Database |
| 10000 | Arturo Alcantara | | Ca | 90640 | | 4-Database |
| 10001 | Art & Ed Alcantara | | CA | 90640 | | 4-Database |
| 10002 | Jesus Gomez | | CA | 90640 | | 4-Database |
| 10003 | Letty O. Tovar | Century 21 Realty Masters | CA | 90640 | | 4-Database |
| 10004 | Norma A. Hernandez | Century 21 Realy Masters | CA | 90640 | | 4-Database |
| 10005 | Angelica Lopez | Lincoln Escrow | CA | 90640 | | 4-Database |
| 10006 | Natalie Ruiz White | | CA | 90640 | | 4-Database |
| 10007 | Jesus Avina | | CA | 90640 | | 4-Database |

Eastside Transit Corridor Phase 2 Project
November 2021 Community Meetings - Mailing List for Montebello-Specific Meeting
*(Redacted mailing addresses)*

| No. | OWNER NAME | OWNER 2 | M_STATE | M_ZIP | M_ZIP4 | Type |
|---|---|---|---|---|---|---|
| 10008 | Sayin Martha | | CA | 90640 | | 4-Database |
| 10009 | Rogelio & Maria Padilla | | CA | 90640 | | 4-Database |
| 10010 | Ruben Arnezcua | | CA | 90640 | | 4-Database |
| 10011 | Dayna Zamora | | CA | 90640 | | 4-Database |
| 10012 | Joe Avila | Our Lady of the Miraculous Medal School | CA | 90640 | | 4-Database |
| 10013 | Connie Lizagarra | Our Lady of the Miraculous Medal School | CA | 90640 | | 4-Database |
| 10014 | Alexander Delgado | | CA | 90640 | | 4-Database |
| 10015 | Richard Rosales | | CA | 90640 | | 4-Database |
| 10016 | Rosa Mendoza | | CA | 90640 | | 4-Database |
| 10017 | Priscilla Muñoz | Justice and Equality for the Eastside | CA | 90640 | | 4-Database |
| 10018 | Leo Rodriguez | | CA | 90640 | | 4-Database |
| 10019 | Yolanda Guzman | | CA | 90640 | | 4-Database |
| 10020 | Henry Priest | | CA | 90640 | | 4-Database |
| 10021 | Yolanda Mendez | | CA | 90640 | | 4-Database |
| 10022 | Anita Trio | | CA | 90640 | | 4-Database |
| 10023 | Lannette & Valia Elliott | | CA | 90640 | | 4-Database |
| 10024 | Lannette Elliot | | CA | 90640 | | 4-Database |
| 10025 | Antonio Hernandez | | CA | 90640 | | 4-Database |
| 10026 | Charles Hernandez | | CA | 90640 | | 4-Database |
| 10027 | Brandon Barents | City of Montebello | CA | 90640 | | 4-Database |
| 10028 | Ed Munoz | City of Montebello | CA | 90640 | | 4-Database |
| 10029 | Orville Ross | | CA | 90640 | | 4-Database |
| 10030 | Veronica Chavez | | CA | 90640 | | 4-Database |
| 10031 | John Nogales | | CA | 90640 | | 4-Database |
| 10032 | Jerrold Arnold | | CA | 90640 | | 4-Database |
| 10033 | Martha Franco | | CA | 90640 | | 4-Database |
| 10034 | Dennis Krondale | | CA | 90640 | | 4-Database |
| 10035 | Larry Franco | | CA | 90640 | | 4-Database |
| 10036 | Maribel Gomez | | CA | 90640 | | 4-Database |
| 10037 | Armando Arenas | La Costa Restaurant | CA | 90640 | | 4-Database |
| 10038 | Edgar A. Arenas | La Costa Restaurant | CA | 90640 | | 4-Database |
| 10039 | John Kwok | Million Dollar Baby | CA | 90640 | | 4-Database |

Eastside Transit Corridor Phase 2 Project
November 2021 Community Meetings - Mailing List for Montebello-Specific Meeting
*(Redacted mailing addresses)*

| No. | OWNER NAME | OWNER 2 | M_STATE | M_ZIP | M_ZIP4 | Type |
|---|---|---|---|---|---|---|
| 10040 | David Soto | | CA | 90640 | | 4-Database |
| 10041 | Brianna Soto | JEEC | CA | 90640 | | 4-Database |
| 10042 | Juan Soto | JEEC | CA | 90640 | | 4-Database |
| 10043 | Juan Jr Soto | JEEC | CA | 90640 | | 4-Database |
| 10044 | Veronica Soto | JEEC | CA | 90640 | | 4-Database |
| 10045 | Juan Sabas | | CA | 90640 | | 4-Database |
| 10046 | Jane & Maisie Mar | Chinese Garden Restaurant | CA | 90640 | | 4-Database |
| 10047 | Richard Farber | | CA | 90640 | | 4-Database |
| 10048 | Richard Farber | | CA | 90640 | | 4-Database |
| 10049 | Pat Gonzales | | CA | 90640 | | 4-Database |
| 10050 | Rachel Terrozon | | CA | 90640 | | 4-Database |
| 10051 | Minerva Sanchez | | CA | 90640 | | 4-Database |
| 10052 | Minerva Sanchez | | CA | 90640 | | 4-Database |
| 10053 | | | CA | 90640 | | 4-Database |
| 10054 | Edelmira Urbina | Elegant Men & Women Hair Design | CA | 90640 | | 4-Database |
| 10055 | Brian T. Sinclair | South Montebello Irrigation District | CA | 90640 | | 4-Database |
| 10056 | Carlos R. Valle | Ordonez Mexican Products, Inc. | CA | 90640 | | 4-Database |
| 10057 | | Poly-Tech Dental Studio Inc. | CA | 90640 | | 4-Database |
| 10058 | Jesus Arellano | Poly-Tech Dental Studio Inc. | CA | 90640 | | 4-Database |
| 10059 | Angel Miranda | Poly-Tech Dental Studio Inc. | CA | 90640 | | 4-Database |
| 10060 | | Jack in the Box | CA | 90640 | | 4-Database |
| 10061 | Dimitris Vithoulkas | | CA | 90640 | | 4-Database |
| 10062 | | California Burgers | CA | 90640 | | 4-Database |
| 10063 | Rosa Ugarte | Ordonez Mexican Restaurant | CA | 90640 | | 4-Database |
| 10064 | Jimmy Lam | | CA | 90640 | | 4-Database |
| 10065 | | Jimmy’s Golf Inc. | CA | 90640 | | 4-Database |
| 10066 | Adriana Kim | City Music DJs | CA | 90640 | | 4-Database |
| 10067 | Alyce Rodriguez | | CA | 90640 | | 4-Database |
| 10068 | | | CA | 90640 | | 4-Database |
| 10069 | Tom & Leticia Flores | | CA | 90640 | | 4-Database |
| 10070 | Song Jachol | Garfield Coin Laundry | CA | 90640 | | 4-Database |
| 10071 | | Jack in the Box | CA | 90640 | | 4-Database |

Eastside Transit Corridor Phase 2 Project
November 2021 Community Meetings - Mailing List for Montebello-Specific Meeting
*(Redacted mailing addresses)*

| No. | OWNER NAME | OWNER 2 | M_STATE | M_ZIP | M_ZIP4 | Type |
|---|---|---|---|---|---|---|
| 10072 | Esther Celaya | | CA | 90640 | | 4-Database |
| 10073 | Maria Valenzuela | Greenwood Elementary School | CA | 90640 | | 4-Database |
| 10074 | Katerina Kumjian | | CA | 90640 | | 4-Database |
| 10075 | Adrian Lozano | | CA | 90640 | | 4-Database |
| 10076 | Lisa Lozano | | CA | 90640 | | 4-Database |
| 10077 | Edmund Veloz | | CA | 90640 | | 4-Database |
| 10078 | Bill | | CA | 90640 | | 4-Database |
| 10079 | Martha Alvarez | Funeraria Del Angel | CA | 90640 | | 4-Database |
| 10080 | Alfredo Sandoval | Funeraria Del Angel | CA | 90640 | | 4-Database |
| 10081 | Angelica Solis | | CA | 90640 | | 4-Database |
| 10082 | Jeanne Iloff | | CA | 90640 | | 4-Database |
| 10083 | William Sigala | | CA | 90640 | | 4-Database |
| 10084 | Gardenia Gonzalez | | CA | 90640 | | 4-Database |
| 10085 | Raymond Almanza | Del Angel Dignity Memorial | CA | 90640 | | 4-Database |
| 10086 | Shahe Terjimanian | | CA | 90640 | | 4-Database |
| 10087 | Robert Foster | | CA | 90640 | | 4-Database |
| 10088 | Robert Fableo | | CA | 90640 | | 4-Database |
| 10089 | Christine Sgroi | Calvary Chapel Christian Academy | CA | 90640 | | 4-Database |
| 10090 | | Scully Transportation | CA | 90640 | | 4-Database |
| 10091 | Martin Baca | | CA | 90640 | | 4-Database |
| 10092 | Alberto Perez | | CA | 90640 | | 4-Database |
| 10093 | | Nighswonger Construction Inc. | CA | 90640 | | 4-Database |
| 10094 | Frank Salomone | | CA | 90640 | | 4-Database |
| 10095 | Adrian Terrones | Best Buy | CA | 90640 | | 4-Database |
| 10096 | Edmund Veloz | | CA | 90640 | | 4-Database |
| 10097 | Pamela Manookian | P&P Management | CA | 90640 | | 4-Database |
| 10098 | Hagop Yapoujian | | CA | 90640 | | 4-Database |
| 10099 | Cynthia Robledo | Los Angeles County Public Health, SPA 7 Community Council | CA | 90640 | | 4-Database |
| 10100 | Steve Manookian | | CA | 90640 | | 4-Database |

Eastside Transit Corridor Phase 2 Project
November 2021 Community Meetings - Mailing List for Montebello-Specific Meeting
*(Redacted mailing addresses)*

| No. | OWNER NAME | OWNER 2 | M_STATE | M_ZIP | M_ZIP4 | Type |
|---|---|---|---|---|---|---|
| 10101 | Steve Manookian | | CA | 90640 | | 4-Database |
| 10102 | Phillip Rodriguez | | CA | 90640 | | 4-Database |
| 10103 | Chris Vargas | Montebello Historical Society | CA | 90640 | | 4-Database |
| 10104 | Bernadette Hensel | Montebello Rotary Club | CA | 90640 | | 4-Database |
| 10105 | Valencia | | CA | 90640 | | 4-Database |
| 10106 | Robert Foster | | CA | 90640 | | 4-Database |
| 10107 | Alice Peterson | | CA | 90640 | | 4-Database |
| 10108 | Dima Flores | | CA | 90640 | | 4-Database |
| 10109 | Felipe Huizar | | CA | 90640 | | 4-Database |
| 10110 | Javier Alcala | | CA | 90640 | | 4-Database |
| 10111 | Kevin Smith | | CA | 90640 | | 4-Database |
| 10112 | Rose Lopez | | CA | 90640 | | 4-Database |
| 10113 | Librada Martinez | | CA | 90640 | | 4-Database |
| 10114 | Ramon Brion | | CA | 90640 | | 4-Database |
| 10115 | Vivian Arroyo | | CA | 90640 | | 4-Database |
| 10116 | Darrell Heacock | | CA | 90640 | | 4-Database |

Eastside Transit Corridor Phase 2 Project
November 2021 Community Meetings - Mailing List for Corridor-Wide Meeting
*(Redacted mailing addresses)*

| No. | OWNER NAME | OWNER 2 | M_CITY | M_STATE | M_ZIP | M_ZIP4 |
|---|---|---|---|---|---|---|
| 1 | MILTON BROWN PROPERTIES | OR CURRENT OCCUPANT | LOS ANGELES | CA | 90022 | |
| 2 | TRANSDIGM INC | OR CURRENT OCCUPANT | LOS ANGELES | CA | 90022 | |
| 3 | 4900 TRIGGS LLC | OR CURRENT OCCUPANT | VERNON | CA | 90058 | |
| 4 | HE AND E TRIGGS LLC | OR CURRENT OCCUPANT | LOS ANGELES | CA | 90015 | |
| 5 | TRIGGS SUB LLC | OR CURRENT OCCUPANT | IRVINE | CA | 92614 | |
| 6 | LOMBARDO ANTHONY JR CO TR | OR CURRENT OCCUPANT | COMMERCE | CA | 90022 | |
| 7 | SMG PROPERTIES LLC | OR CURRENT OCCUPANT | WOODLAND HILLS | CA | 91364 | |
| 8 | ZELDA K HOFLE | OR CURRENT OCCUPANT | LOS ANGELES | CA | 90010 | |
| 9 | JMA TRIGGS LLC | OR CURRENT OCCUPANT | STUDIO CITY | CA | 91604 | |
| 10 | UNION PACIFIC R R CO S B OF E PAR 7 MAP 843-19-73 | OR CURRENT OCCUPANT | | | 0 | |
| 11 | CELIA HERNANDEZ | OR CURRENT OCCUPANT | COMMERCE | CA | 90040 | |
| 12 | MICHAEL A LARA | OR CURRENT OCCUPANT | LOS ANGELES | CA | 90022 | |
| 13 | JOSE & BLANCA REGALADO | OR CURRENT OCCUPANT | COMMERCE | CA | 90040 | |
| 14 | CHRISTINA FERNANDEZ | OR CURRENT OCCUPANT | COMMERCE | CA | 90040 | |
| 15 | DEBORAH A CODY | OR CURRENT OCCUPANT | PALM DESERT | CA | 92211 | |
| 16 | HAROLD R & BEATRICE R TEJEDA | OR CURRENT OCCUPANT | COMMERCE | CA | 90040 | |
| 17 | JESUS TORRES | OR CURRENT OCCUPANT | LOS ANGELES | CA | 90040 | |
| 18 | ROSA E SERA | OR CURRENT OCCUPANT | WHITTIER | CA | 90606 | |
| 19 | MARIA SOTO | OR CURRENT OCCUPANT | LOS ANGELES | CA | 90040 | |
| 20 | LUIS A & ANCELMO O RUANO | OR CURRENT OCCUPANT | COMMERCE | CA | 90040 | |
| 21 | GEORGE MOLAYEM | OR CURRENT OCCUPANT | LOS ANGELES | CA | 90046 | |
| 22 | GEORGE MOLAYEM | OR CURRENT OCCUPANT | LOS ANGELES | CA | 90046 | |
| 23 | SASAN SHADRAVAN | OR CURRENT OCCUPANT | LONG BEACH | CA | 90814 | |
| 24 | SMALL GREEN DOOR INC | OR CURRENT OCCUPANT | COMMERCE | CA | 90040 | |
| 25 | HENRY VEGA | OR CURRENT OCCUPANT | COMMERCE | CA | 90040 | |
| 26 | CINDY ROATH | OR CURRENT OCCUPANT | COMMERCE | CA | 90040 | |
| 27 | OSVALDO CHAVEZ | OR CURRENT OCCUPANT | LOS ANGELES | CA | 90040 | |
| 28 | ARELI N AGUILAR | OR CURRENT OCCUPANT | COMMERCE | CA | 90040 | |
| 29 | MARIO & ARELI AGUILAR | OR CURRENT OCCUPANT | COMMERCE | CA | 90040 | |
| 30 | LUZ CARDENAS | OR CURRENT OCCUPANT | LOS ANGELES | CA | 90040 | |
| 31 | ARTHUR & RUTH RANGEL | OR CURRENT OCCUPANT | LOS ANGELES | CA | 90040 | |
| 32 | JOANNA M LOPEZ | OR CURRENT OCCUPANT | COMMERCE | CA | 90040 | |

Eastside Transit Corridor Phase 2 Project
November 2021 Community Meetings - Mailing List for Corridor-Wide Meeting
*(Redacted mailing addresses)*

| No. | OWNER NAME | OWNER 2 | M_CITY | M_STATE | M_ZIP | M_ZIP4 |
|---|---|---|---|---|---|---|
| 33 | DORINA ROMERO | OR CURRENT OCCUPANT | LOS ANGELES | CA | 90040 | |
| 34 | ENRIQUETTA QUIROZ | OR CURRENT OCCUPANT | PICO RIVERA | CA | 90660 | |
| 35 | JOSE A ROMERO | OR CURRENT OCCUPANT | LOS ANGELES | CA | 90040 | |
| 36 | DELFA D RODRIGUEZ | OR CURRENT OCCUPANT | COMMERCE | CA | 90040 | |
| 37 | RENE BRAVO | OR CURRENT OCCUPANT | COMMERCE | CA | 90040 | |
| 38 | JAVIER & JAVIER RODARTE | OR CURRENT OCCUPANT | COMMERCE | CA | 90040 | |
| 39 | SAUL BORJA | OR CURRENT OCCUPANT | COMMERCE | CA | 90040 | |
| 40 | MARY E BLAIR | OR CURRENT OCCUPANT | LOS ANGELES | CA | 90040 | |
| 41 | OLIVIA LOPEZ | OR CURRENT OCCUPANT | LOS ANGELES | CA | 90022 | |
| 42 | ADELINA MORENO | OR CURRENT OCCUPANT | BELL GARDENS | CA | 90201 | |
| 43 | JACOBO E & MARIA F TORRES | OR CURRENT OCCUPANT | LOS ANGELES | CA | 90040 | |
| 44 | MAXIMUS WHOLESELLERS LLC | OR CURRENT OCCUPANT | NEWPORT BEACH | CA | 92660 | |
| 45 | SAJA PROP LLC | OR CURRENT OCCUPANT | COMMERCE | CA | 90040 | |
| 46 | COMMERCE CITY | OR CURRENT OCCUPANT | COMMERCE | CA | 90040 | |
| 47 | RAMEZ KARKAFI | OR CURRENT OCCUPANT | LOS ANGELES | CA | 90024 | |
| 48 | DAVID & JULIA A GONZALEZ | OR CURRENT OCCUPANT | LOS ANGELES | CA | 90040 | |
| 49 | FRANCISCO SOSA | OR CURRENT OCCUPANT | COMMERCE | CA | 90040 | |
| 50 | SANDRA MOROYOQUI | OR CURRENT OCCUPANT | CARLSBAD | CA | 92008 | |
| 51 | ALEXANDER M & GILBERTO M CHAVEZ | OR CURRENT OCCUPANT | LOS ANGELES | CA | 90040 | |
| 52 | MARCELO M & OLIVIA L RAMIREZ | OR CURRENT OCCUPANT | LOS ANGELES | CA | 90040 | |
| 53 | FRANCISCO S MEDINA | OR CURRENT OCCUPANT | COMMERCE | CA | 90040 | |
| 54 | FRANCISCA G BAUSTISTA | OR CURRENT OCCUPANT | LOS ANGELES | CA | 90040 | |
| 55 | ALONSO MEJIA | OR CURRENT OCCUPANT | LOS ANGELES | CA | 90040 | |
| 56 | MICHAEL E & CYNTHIA D GOMEZ | OR CURRENT OCCUPANT | COMMERCE | CA | 90040 | |
| 57 | PEDRO & PAULINA R SALAS | OR CURRENT OCCUPANT | COMMERCE | CA | 90040 | |
| 58 | SYLIVA S BARRON | OR CURRENT OCCUPANT | COMMERCE | CA | 90040 | |
| 59 | CHARLES J & MARY C DELGADO | OR CURRENT OCCUPANT | COMMERCE | CA | 90040 | |
| 60 | MARGARET N TAMAYO | OR CURRENT OCCUPANT | COMMERCE | CA | 90040 | |
| 61 | ALICE RODRIGUEZ | OR CURRENT OCCUPANT | COMMERCE | CA | 90040 | |
| 62 | JUDY LOPEZ | OR CURRENT OCCUPANT | COMMERCE | CA | 90040 | |
| 63 | L A COUNTY | OR CURRENT OCCUPANT | LOS ANGELES | CA | 90012 | |
| 64 | BENNY SAIZ | OR CURRENT OCCUPANT | MONTEREY PARK | CA | 91754 | |

Eastside Transit Corridor Phase 2 Project
November 2021 Community Meetings - Mailing List for Corridor-Wide Meeting
*(Redacted mailing addresses)*

| No. | OWNER NAME | OWNER 2 | M_CITY | M_STATE | M_ZIP | M_ZIP4 |
|---|---|---|---|---|---|---|
| 65 | GERALD M & NANCY T TANAKA | OR CURRENT OCCUPANT | MONTEBELLO | CA | 90640 | |
| 66 | MITZ SHIOZAKI | OR CURRENT OCCUPANT | ROSEMEAD | CA | 91770 | |
| 67 | SALVADOR HERNANDEZ | OR CURRENT OCCUPANT | MONTEREY PARK | CA | 91754 | |
| 68 | ERIC & MOISES SAUCEDO | OR CURRENT OCCUPANT | MONTEREY PARK | CA | 91754 | |
| 69 | MANABU & MICHIKO MATSUNAMI | OR CURRENT OCCUPANT | MONTEREY PARK | CA | 91754 | |
| 70 | NORMAN CHIN | OR CURRENT OCCUPANT | MONTEREY PARK | CA | 91754 | |
| 71 | SAYOKO SOLORIO | OR CURRENT OCCUPANT | APPLE VALLEY | CA | 92308 | |
| 72 | OSCAR A MARMOLEJO | OR CURRENT OCCUPANT | MONTEREY PARK | CA | 91754 | |
| 73 | MASAMI R & JUDY C FUJII | OR CURRENT OCCUPANT | MONTEREY PARK | CA | 91754 | |
| 74 | JESUS H & MARJA A OLIDEN | OR CURRENT OCCUPANT | MONTEREY PARK | CA | 91754 | |
| 75 | CATHERINE M ALVARADO | OR CURRENT OCCUPANT | MONTEREY PARK | CA | 91754 | |
| 76 | ANTHONY NAVA | OR CURRENT OCCUPANT | MONTEREY PARK | CA | 91754 | |
| 77 | RICHARD VASQUEZ | OR CURRENT OCCUPANT | MONTEREY PARK | CA | 91754 | |
| 78 | ABBY S PEREZ | OR CURRENT OCCUPANT | MONTEREY PARK | CA | 91754 | |
| 79 | H HARRY TAKAHASHI | OR CURRENT OCCUPANT | HACIENDA HEIGHTS | CA | 91745 | |
| 80 | ANGEL A & NOEMI M RABADAN | OR CURRENT OCCUPANT | MONTEREY PARK | CA | 91754 | |
| 81 | ANNA L BARELLANO | OR CURRENT OCCUPANT | MONTEREY PARK | CA | 91754 | |
| 82 | YUTAKA & LILY K YAMASAKI | OR CURRENT OCCUPANT | MONTEREY PARK | CA | 91754 | |
| 83 | HOI SANG LAU | OR CURRENT OCCUPANT | MONTEREY PARK | CA | 91754 | |
| 84 | KIN S & TERESA W YU | OR CURRENT OCCUPANT | MONTEREY PARK | CA | 91754 | |
| 85 | HYO M PARK | OR CURRENT OCCUPANT | MONTEREY PARK | CA | 91754 | |
| 86 | EDMOND BEGINYAN | OR CURRENT OCCUPANT | MONTROSE | CA | 91020 | |
| 87 | YUE SHI | OR CURRENT OCCUPANT | MONTEREY PARK | CA | 91754 | |
| 88 | JIANJUN HE | OR CURRENT OCCUPANT | MONTEREY PARK | CA | 91754 | |
| 89 | STEVEN C CRUZ | OR CURRENT OCCUPANT | MONTEREY PARK | CA | 91754 | |
| 90 | JIAN MIN HUANG | OR CURRENT OCCUPANT | MONTEREY PARK | CA | 91754 | |
| 91 | MARCOS SANCHEZ | OR CURRENT OCCUPANT | MONTEREY PARK | CA | 91754 | |
| 92 | VICTOR M & ANITA C NUNEZ | OR CURRENT OCCUPANT | MONTEBELLO | CA | 90640 | |
| 93 | TANIA M BERUMEN | OR CURRENT OCCUPANT | ALHAMBRA | CA | 91801 | |
| 94 | JAVIER TISCARENO | OR CURRENT OCCUPANT | MONTEREY PARK | CA | 91754 | |
| 95 | BARNEY RAMIREZ | OR CURRENT OCCUPANT | MONTEREY PARK | CA | 91754 | |
| 96 | WILLIAM CHAU | OR CURRENT OCCUPANT | MONTEREY PARK | CA | 91754 | |

Eastside Transit Corridor Phase 2 Project
November 2021 Community Meetings - Mailing List for Corridor-Wide Meeting
*(Redacted mailing addresses)*

| No. | OWNER NAME | OWNER 2 | M_CITY | M_STATE | M_ZIP | M_ZIP4 |
|---|---|---|---|---|---|---|
| 97 | LIN S HUANG | OR CURRENT OCCUPANT | MONTEREY PARK | CA | 91754 | |
| 98 | FRANCISCO & MARINA E DE LA ROSA | OR CURRENT OCCUPANT | MONTEREY PARK | CA | 91754 | |
| 99 | KIM W MORIMOTO | OR CURRENT OCCUPANT | SAN GABRIEL | CA | 91775 | |
| 100 | EVANGELINE ARMAS | OR CURRENT OCCUPANT | MONTEREY PARK | CA | 91754 | |
| 101 | TERUKO WAKAMIYA | OR CURRENT OCCUPANT | MONTEREY PARK | CA | 91754 | |
| 102 | TSUYOSHI J IWAMA | OR CURRENT OCCUPANT | MONTEREY PARK | CA | 91754 | |
| 103 | KATHLEEN K YONEZAWA | OR CURRENT OCCUPANT | MONTEREY PARK | CA | 91754 | |
| 104 | AMY L ZHONG | OR CURRENT OCCUPANT | MONTEREY PARK | CA | 91754 | |
| 105 | JORGE & ALICIA TINAJERO | OR CURRENT OCCUPANT | MONTEREY PARK | CA | 91754 | |
| 106 | SHERRY GUAN | OR CURRENT OCCUPANT | MONTEREY PARK | CA | 91754 | |
| 107 | MIYOKO UYENO | OR CURRENT OCCUPANT | MONTEREY PARK | CA | 91754 | |
| 108 | MARIA M RAMIREZ | OR CURRENT OCCUPANT | MONTEREY PARK | CA | 91754 | |
| 109 | TED T & SUSAN K IMOTO | OR CURRENT OCCUPANT | MONTEREY PARK | CA | 91754 | |
| 110 | SALVADOE E VELASCO | OR CURRENT OCCUPANT | MONTEREY PARK | CA | 91754 | |
| 111 | ANN & IRENE S HIYOSHI | OR CURRENT OCCUPANT | MONTEREY PARK | CA | 91754 | |
| 112 | MAMORU & HELEN K KONO | OR CURRENT OCCUPANT | MONTEREY PARK | CA | 91754 | |
| 113 | BOBBY HORIUCHI | OR CURRENT OCCUPANT | CARMICHAEL | CA | 95608 | |
| 114 | WAI H SZETO | OR CURRENT OCCUPANT | MONTEREY PARK | CA | 91754 | |
| 115 | HL INVESTMENT TEAM LLC | OR CURRENT OCCUPANT | ONTARIO | CA | 91762 | |
| 116 | GERARDO NIETO | OR CURRENT OCCUPANT | MONTEREY PARK | CA | 91754 | |
| 117 | MARIA M OJEDA | OR CURRENT OCCUPANT | MONTEREY PARK | CA | 91754 | |
| 118 | ENNA L SALAZAR | OR CURRENT OCCUPANT | MONTEREY PARK | CA | 91754 | |
| 119 | JINGYI YAN | OR CURRENT OCCUPANT | MONTEREY PARK | CA | 91754 | |
| 120 | DONALD SHARARIAN | OR CURRENT OCCUPANT | ORANGE | CA | 92866 | |
| 121 | SATOYE KAWASAKI | OR CURRENT OCCUPANT | MONTEREY PARK | CA | 91754 | |
| 122 | GRACE FUJIKAWA | OR CURRENT OCCUPANT | MONTEREY PARK | CA | 91754 | |
| 123 | YONGMING HE | OR CURRENT OCCUPANT | MONTEREY PARK | CA | 91754 | |
| 124 | WEIJIE JIANG | OR CURRENT OCCUPANT | MONTEREY PARK | CA | 91754 | |
| 125 | VANESSA SOTO | OR CURRENT OCCUPANT | MONTEREY PARK | CA | 91754 | |
| 126 | MARIA L CARRILLO | OR CURRENT OCCUPANT | MONTEREY PARK | CA | 91754 | |
| 127 | DORA L SALAS | OR CURRENT OCCUPANT | MONTEREY PARK | CA | 91754 | |
| 128 | CAROLINE MARUYA | OR CURRENT OCCUPANT | MONTEREY PARK | CA | 91754 | |

Eastside Transit Corridor Phase 2 Project
November 2021 Community Meetings - Mailing List for Corridor-Wide Meeting
*(Redacted mailing addresses)*

| No. | OWNER NAME | OWNER 2 | M_CITY | M_STATE | M_ZIP | M_ZIP4 |
|---|---|---|---|---|---|---|
| 129 | SUSAN M IBUKI | OR CURRENT OCCUPANT | MONTEREY PARK | CA | 91754 | |
| 130 | MONALISA SMITH | OR CURRENT OCCUPANT | MONTEREY PARK | CA | 91754 | |
| 131 | MALVIN TAMAI | OR CURRENT OCCUPANT | SAN GABRIEL | CA | 91775 | |
| 132 | YUKI IHARA | OR CURRENT OCCUPANT | MONTEREY PARK | CA | 91754 | |
| 133 | SANDRA E SAISHO | OR CURRENT OCCUPANT | MONTEREY PARK | CA | 91754 | |
| 134 | JEANNE M EGUSA | OR CURRENT OCCUPANT | MONTEREY PARK | CA | 91754 | |
| 135 | EUFEMIA M & ISELA ROMO | OR CURRENT OCCUPANT | MONTEREY PARK | CA | 91754 | |
| 136 | MEI LEE LAU | OR CURRENT OCCUPANT | MONTEREY PARK | CA | 91754 | |
| 137 | SABITA SADAULA | OR CURRENT OCCUPANT | MONTEREY PARK | CA | 91754 | |
| 138 | GUADALUPE E GARCIA | OR CURRENT OCCUPANT | MONTEREY PARK | CA | 91754 | |
| 139 | JAVIER MATA | OR CURRENT OCCUPANT | MONTEREY PARK | CA | 91754 | |
| 140 | THOMAS & REIKO HANAMI | OR CURRENT OCCUPANT | MONTEREY PARK | CA | 91754 | |
| 141 | UMENO IWAMOTO | OR CURRENT OCCUPANT | MONTEREY PARK | CA | 91754 | |
| 142 | YASUKO M SEKI | OR CURRENT OCCUPANT | MONTEREY PARK | CA | 91754 | |
| 143 | MANUEL & TERESITA CERDA | OR CURRENT OCCUPANT | MONTEREY PARK | CA | 91754 | |
| 144 | HIDEO H & NANCY M KAGAWA | OR CURRENT OCCUPANT | MONTEREY PARK | CA | 91754 | |
| 145 | OMAR DELGADO | OR CURRENT OCCUPANT | MONTEREY PARK | CA | 91754 | |
| 146 | SARAH Y TANIMOTO | OR CURRENT OCCUPANT | LOMITA | CA | 90717 | |
| 147 | YENY & EFRAIN VERGARA | OR CURRENT OCCUPANT | MONTEREY PARK | CA | 91754 | |
| 148 | WEI & RUI XU | OR CURRENT OCCUPANT | MONTEREY PARK | CA | 91754 | |
| 149 | MARK H & MICHIYO M DOBASHI | OR CURRENT OCCUPANT | WHITTIER | CA | 90601 | |
| 150 | RUBEN & PATRICIA GONZALEZ | OR CURRENT OCCUPANT | ALHAMBRA | CA | 91801 | |
| 151 | LILIANA J SAUCEDA | OR CURRENT OCCUPANT | MONTEREY PARK | CA | 91754 | |
| 152 | ALFRED PEREZ | OR CURRENT OCCUPANT | MONTEREY PARK | CA | 91754 | |
| 153 | MARTIN & OLIVIA SMITH | OR CURRENT OCCUPANT | MONTEREY PARK | CA | 91754 | |
| 154 | HARRY S ASATO | OR CURRENT OCCUPANT | MONTEREY PARK | CA | 91754 | |
| 155 | MARTHA C MONDRAGON | OR CURRENT OCCUPANT | MONTEREY PARK | CA | 91754 | |
| 156 | GUILLERMO & BERTHA RUIZ | OR CURRENT OCCUPANT | MONTEREY PARK | CA | 91754 | |
| 157 | DWAYNE S SUWA | OR CURRENT OCCUPANT | MONTEREY PARK | CA | 91754 | |
| 158 | XUNLIN ZHANG | OR CURRENT OCCUPANT | MONTEREY PARK | CA | 91754 | |
| 159 | JOHN L & ROCIO MONTALVO | OR CURRENT OCCUPANT | MONTEREY PARK | CA | 91754 | |
| 160 | HELEN APOLINAR | OR CURRENT OCCUPANT | MONTEREY PARK | CA | 91754 | |

Eastside Transit Corridor Phase 2 Project
November 2021 Community Meetings - Mailing List for Corridor-Wide Meeting
*(Redacted mailing addresses)*

| No. | OWNER NAME | OWNER 2 | M_CITY | M_STATE | M_ZIP | M_ZIP4 |
|---|---|---|---|---|---|---|
| 161 | MACRINA W NIEVES | OR CURRENT OCCUPANT | MONTEREY PARK | CA | 91754 | |
| 162 | FUSAYE H MIYAMURA | OR CURRENT OCCUPANT | MONTEREY PARK | CA | 91754 | |
| 163 | LIYING SHI | OR CURRENT OCCUPANT | MONTEREY PARK | CA | 91754 | |
| 164 | ROY Y & KAYOKO WAKAMIYA | OR CURRENT OCCUPANT | MONTEREY PARK | CA | 91754 | |
| 165 | HEBE Z TAN | OR CURRENT OCCUPANT | MONTEREY PARK | CA | 91754 | |
| 166 | ELISEO & DEBORAH SOTO | OR CURRENT OCCUPANT | MONTEREY PARK | CA | 91754 | |
| 167 | JANINE K LUI | OR CURRENT OCCUPANT | MONTEREY PARK | CA | 91754 | |
| 168 | YVONNE P LUI | OR CURRENT OCCUPANT | MONTEREY PARK | CA | 91754 | |
| 169 | CHING WEI & LINDA TANG | OR CURRENT OCCUPANT | MONTEREY PARK | CA | 91754 | |
| 170 | RUBEN & LUZ MIRELES | OR CURRENT OCCUPANT | MONTEREY PARK | CA | 91754 | |
| 171 | CHEN YIEN LEE | OR CURRENT OCCUPANT | MONTEREY PARK | CA | 91754 | |
| 172 | MARCIAL S & ISABEL V CARRILLO | OR CURRENT OCCUPANT | MONTEREY PARK | CA | 91754 | |
| 173 | GILBERT V GARCIA | OR CURRENT OCCUPANT | SOUTH PASADENA | CA | 91030 | |
| 174 | TICK C & MEI H YEE | OR CURRENT OCCUPANT | MONTEREY PARK | CA | 91754 | |
| 175 | BYRON & AILEEN H TAKESHITA | OR CURRENT OCCUPANT | MONTEREY PARK | CA | 91754 | |
| 176 | MAGGIE W KAM | OR CURRENT OCCUPANT | MONTEREY PARK | CA | 91754 | |
| 177 | YAT LIK & SUET YEE WONG | OR CURRENT OCCUPANT | MONTEREY PARK | CA | 91754 | |
| 178 | VICENTE OCAMPO | OR CURRENT OCCUPANT | MONTEREY PARK | CA | 91754 | |
| 179 | HONG NGUYEN & CHAU LE NGUY TRI | OR CURRENT OCCUPANT | MONTEREY PARK | CA | 91754 | |
| 180 | HENRY & LINDA A ASAO | OR CURRENT OCCUPANT | LA PALMA | CA | 90623 | |
| 181 | SHINJI & TRACY A IWAMOTO | OR CURRENT OCCUPANT | SAN GABRIEL | CA | 91775 | |
| 182 | TOM Q TSE | OR CURRENT OCCUPANT | MONTEREY PARK | CA | 91754 | |
| 183 | MISAO HATAKEYAMA | OR CURRENT OCCUPANT | MONTEREY PARK | CA | 91754 | |
| 184 | HIROKAZU & TOYOHIRO HAMAGUCHI | OR CURRENT OCCUPANT | MONTEREY PARK | CA | 91754 | |
| 185 | SANDRA J GARZA | OR CURRENT OCCUPANT | MONTEREY PARK | CA | 91754 | |
| 186 | GORDON KWAN | OR CURRENT OCCUPANT | MONTEREY PARK | CA | 91754 | |
| 187 | PENG ZHANG | OR CURRENT OCCUPANT | MONTEREY PARK | CA | 91754 | |
| 188 | XU CONG KUANG | OR CURRENT OCCUPANT | MONTEREY PARK | CA | 91754 | |
| 189 | BRAD T & STEPHANIE L MUKAI | OR CURRENT OCCUPANT | WHITTIER | CA | 90604 | |
| 190 | EFRAIN & MARIA C QUINTERO | OR CURRENT OCCUPANT | MONTEREY PARK | CA | 91754 | |
| 191 | JOSE M SANTOS | OR CURRENT OCCUPANT | MONTEREY PARK | CA | 91754 | |
| 192 | STEPHEN A & LINDA J LARSON | OR CURRENT OCCUPANT | CONCHO | AZ | 85924 | |

Eastside Transit Corridor Phase 2 Project
November 2021 Community Meetings - Mailing List for Corridor-Wide Meeting
*(Redacted mailing addresses)*

| No. | OWNER NAME | OWNER 2 | M_CITY | M_STATE | M_ZIP | M_ZIP4 |
|---|---|---|---|---|---|---|
| 193 | JAMES OCAMPO | OR CURRENT OCCUPANT | MONTEREY PARK | CA | 91754 | |
| 194 | ALEX E & ALOUETTE C SALAZAR | OR CURRENT OCCUPANT | MONTEREY PARK | CA | 91754 | |
| 195 | HOWARD YAO | OR CURRENT OCCUPANT | MONTEREY PARK | CA | 91754 | |
| 196 | HISAKO SHINTAKU | OR CURRENT OCCUPANT | MONTEREY PARK | CA | 91754 | |
| 197 | MARCOS MIRANDA | OR CURRENT OCCUPANT | MONTEREY PARK | CA | 91754 | |
| 198 | ROBERT & LORRAINE MELENDEZ | OR CURRENT OCCUPANT | MONTEREY PARK | CA | 91754 | |
| 199 | KELVIN AKIO MIKURIYA | OR CURRENT OCCUPANT | MONTEREY PARK | CA | 91754 | |
| 200 | SAGAR POUDEL | OR CURRENT OCCUPANT | MONTEREY PARK | CA | 91754 | |
| 201 | YUKIO & THELMA SUZUKI | OR CURRENT OCCUPANT | MONTEREY PARK | CA | 91754 | |
| 202 | JONATHAN L IZUMI | OR CURRENT OCCUPANT | MONTEREY PARK | CA | 91754 | |
| 203 | GILBERT & MARI GONZALES | OR CURRENT OCCUPANT | MONTEREY PARK | CA | 91754 | |
| 204 | RICHARD HARIYONO | OR CURRENT OCCUPANT | ROSEMEAD | CA | 91770 | |
| 205 | ROY Y GOTO | OR CURRENT OCCUPANT | MONTEREY PARK | CA | 91754 | |
| 206 | EUGENE W JUNG | OR CURRENT OCCUPANT | MONTEREY PARK | CA | 91754 | |
| 207 | PAUL G PEREZ | OR CURRENT OCCUPANT | MONTEREY PARK | CA | 91754 | |
| 208 | YIM MING & YIM MEI NG | OR CURRENT OCCUPANT | MONTEREY PARK | CA | 91754 | |
| 209 | PAULO S & PAUL G PEREZ | OR CURRENT OCCUPANT | MONTEREY PARK | CA | 91754 | |
| 210 | GEE K MAK | OR CURRENT OCCUPANT | MONTEREY PARK | CA | 91754 | |
| 211 | MARIA A ARAUJO | OR CURRENT OCCUPANT | MONTEREY PARK | CA | 91754 | |
| 212 | RICHARD ARROYO | OR CURRENT OCCUPANT | MONTEREY PARK | CA | 91754 | |
| 213 | RACHEAL VICUNA | OR CURRENT OCCUPANT | MONTEREY PARK | CA | 91754 | |
| 214 | JAN RAMIREZ | OR CURRENT OCCUPANT | MONTEREY PARK | CA | 91754 | |
| 215 | CHIN SHONG CHANG | OR CURRENT OCCUPANT | MONTEREY PARK | CA | 91754 | |
| 216 | MUNEAKI G & DAVINE K SUZUKI | OR CURRENT OCCUPANT | MONTEREY PARK | CA | 91754 | |
| 217 | JENNIE L BUN | OR CURRENT OCCUPANT | MONTEREY PARK | CA | 91754 | |
| 218 | KO FUJIWARA | OR CURRENT OCCUPANT | MONTEREY PARK | CA | 91754 | |
| 219 | MONA L MILLER | OR CURRENT OCCUPANT | MONTEREY PARK | CA | 91754 | |
| 220 | SOONG HYUN & JENNY J AHN | OR CURRENT OCCUPANT | MONTEREY PARK | CA | 91754 | |
| 221 | ILENE MIYAHARA | OR CURRENT OCCUPANT | MONTEREY PARK | CA | 91754 | |
| 222 | JACINTO G APODACA | OR CURRENT OCCUPANT | MONTEREY PARK | CA | 91754 | |
| 223 | JOSE G OLIVARES | OR CURRENT OCCUPANT | MONTEREY PARK | CA | 91754 | |
| 224 | EDWARD K POON | OR CURRENT OCCUPANT | MONTEREY PARK | CA | 91754 | |

Eastside Transit Corridor Phase 2 Project
November 2021 Community Meetings - Mailing List for Corridor-Wide Meeting
*(Redacted mailing addresses)*

| No. | OWNER NAME | OWNER 2 | M_CITY | M_STATE | M_ZIP | M_ZIP4 |
|---|---|---|---|---|---|---|
| 225 | BENJAMIN T & LOURDES L BUENAVENTURA | OR CURRENT OCCUPANT | MONTEREY PARK | CA | 91754 | |
| 226 | ABRAM P PORRAS | OR CURRENT OCCUPANT | MONTEREY PARK | CA | 91754 | |
| 227 | ROMELIA L ROMERO | OR CURRENT OCCUPANT | MONTEREY PARK | CA | 91754 | |
| 228 | YOSHIHIRO TSUNEISHI | OR CURRENT OCCUPANT | ROSEMEAD | CA | 91770 | |
| 229 | SHEONG & MAY W LIM | OR CURRENT OCCUPANT | MONTEREY PARK | CA | 91754 | |
| 230 | SACHI HAYASHI | OR CURRENT OCCUPANT | MONTEREY PARK | CA | 91754 | |
| 231 | PAUL G PEREZ | OR CURRENT OCCUPANT | MONTEREY PARK | CA | 91754 | |
| 232 | TAKEO & SAYOKO AKASAKI | OR CURRENT OCCUPANT | MONTEREY PARK | CA | 91754 | |
| 233 | MARY R IWAMOTO | OR CURRENT OCCUPANT | MONTEREY PARK | CA | 91754 | |
| 234 | YOLANDA SOTO | OR CURRENT OCCUPANT | MONTEREY PARK | CA | 91754 | |
| 235 | TAKAMATSU GARY C CO TR | OR CURRENT OCCUPANT | WALNUT | CA | 91789 | |
| 236 | BRIAN LESTER | OR CURRENT OCCUPANT | MONTEREY PARK | CA | 91754 | |
| 237 | WILLIAM DUONG | OR CURRENT OCCUPANT | MONTEREY PARK | CA | 91754 | |
| 238 | KIMIE OSAKI | OR CURRENT OCCUPANT | MONTEREY PARK | CA | 91754 | |
| 239 | ANTONIO & CECILIA ORTEGA | OR CURRENT OCCUPANT | MONTEREY PARK | CA | 91754 | |
| 240 | MARTIN & MARIA C CHAGOYA | OR CURRENT OCCUPANT | MONTEREY PARK | CA | 91754 | |
| 241 | NELLIE SANCHEZ | OR CURRENT OCCUPANT | MONTEREY PARK | CA | 91754 | |
| 242 | LA COUNTY FLOOD CONTROL DISTRICT | OR CURRENT OCCUPANT | ALHAMBRA | CA | 91803 | |
| 243 | JOSE I SANCHEZ | OR CURRENT OCCUPANT | MONTEREY PARK | CA | 91754 | |
| 244 | EDGAR CUEVAS | OR CURRENT OCCUPANT | MONTEREY PARK | CA | 91754 | |
| 245 | RONALD & GLORIA CHEW | OR CURRENT OCCUPANT | MONTEREY PARK | CA | 91754 | |
| 246 | CHRISTOPHER M WONG | OR CURRENT OCCUPANT | ARCADIA | CA | 91007 | |
| 247 | HANG SONG LIN | OR CURRENT OCCUPANT | ROSEMEAD | CA | 91770 | |
| 248 | ZUSSETH IBARRA | OR CURRENT OCCUPANT | EASTVALE | CA | 92880 | |
| 249 | CYNTHIA A LEMON | OR CURRENT OCCUPANT | MONTEREY PARK | CA | 91754 | |
| 250 | DON G & BERTHA ESCANDON | OR CURRENT OCCUPANT | MONTEREY PARK | CA | 91754 | |
| 251 | EINIE TURNER | OR CURRENT OCCUPANT | OXNARD | CA | 93033 | |
| 252 | MINORU & TOKIKO NISHIMURA | OR CURRENT OCCUPANT | MONTEREY PARK | CA | 91754 | |
| 253 | DOO JOM & MEI YEE HOM | OR CURRENT OCCUPANT | MONTEREY PARK | CA | 91754 | |
| 254 | JUN T & LING F CHEN | OR CURRENT OCCUPANT | MONTEREY PARK | CA | 91754 | |
| 255 | JIN QIANG PAN | OR CURRENT OCCUPANT | ALHAMBRA | CA | 91801 | |
| 256 | HELEN F CHANG | OR CURRENT OCCUPANT | MONTEREY PARK | CA | 91754 | |

Eastside Transit Corridor Phase 2 Project
November 2021 Community Meetings - Mailing List for Corridor-Wide Meeting
*(Redacted mailing addresses)*

| No. | OWNER NAME | OWNER 2 | M_CITY | M_STATE | M_ZIP | M_ZIP4 |
|---|---|---|---|---|---|---|
| 257 | SZU HUI LIN | OR CURRENT OCCUPANT | MONTEREY PARK | CA | 91754 | |
| 258 | YU S & CECILIA F HO | OR CURRENT OCCUPANT | MONTEREY PARK | CA | 91754 | |
| 259 | JOHN W & ADELIA P CHENG | OR CURRENT OCCUPANT | IRVINE | CA | 92604 | |
| 260 | CLARA C ABURTO | OR CURRENT OCCUPANT | MONTEREY PARK | CA | 91754 | |
| 261 | THERESA Y ALMONTE | OR CURRENT OCCUPANT | MONTEREY PARK | CA | 91754 | |
| 262 | GARY UNG | OR CURRENT OCCUPANT | SAN JOSE | CA | 95121 | |
| 263 | HENRY GUTIERREZ | OR CURRENT OCCUPANT | MONTEREY PARK | CA | 91754 | |
| 264 | QI LIANG | OR CURRENT OCCUPANT | ROWLAND HEIGHTS | CA | 91748 | |
| 265 | HAE R HWANG | OR CURRENT OCCUPANT | MONTEREY PARK | CA | 91754 | |
| 266 | GUSTAVO M & MARIA J AVALOS | OR CURRENT OCCUPANT | MONTEREY PARK | CA | 91754 | |
| 267 | KAR C TSUI | OR CURRENT OCCUPANT | MONTEREY PARK | CA | 91754 | |
| 268 | PATRICK K & JANE O OHARA | OR CURRENT OCCUPANT | ROWLAND HEIGHTS | CA | 91748 | |
| 269 | WEIHAN GUAN | OR CURRENT OCCUPANT | MONTEREY PARK | CA | 91754 | |
| 270 | HIROSHI & MIYO ABE | OR CURRENT OCCUPANT | CARLSBAD | CA | 92010 | |
| 271 | LORETTA OSAKI | OR CURRENT OCCUPANT | MONTEREY PARK | CA | 91754 | |
| 272 | WAN JUNG CHANG | OR CURRENT OCCUPANT | MONTEREY PARK | CA | 91754 | |
| 273 | RICHARD L ESCANDON | OR CURRENT OCCUPANT | MONTEREY PARK | CA | 91754 | |
| 274 | RYAN & MARIA C YONAI | OR CURRENT OCCUPANT | MONTEREY PARK | CA | 91754 | |
| 275 | RONNY HIRATA | OR CURRENT OCCUPANT | MONTEREY PARK | CA | 91754 | |
| 276 | DAVID M & SUSAN C YONAI | OR CURRENT OCCUPANT | MONTEREY PARK | CA | 91754 | |
| 277 | MICHAEL R & SHANNON M LEE | OR CURRENT OCCUPANT | LA VERNE | CA | 91750 | |
| 278 | GERARDO C SALMERON | OR CURRENT OCCUPANT | VAN NUYS | CA | 91406 | |
| 279 | NAOSHI NASH | OR CURRENT OCCUPANT | MONTEREY PARK | CA | 91754 | |
| 280 | HIROSHI & IRENE S FUJIKAWA | OR CURRENT OCCUPANT | MONTEREY PARK | CA | 91754 | |
| 281 | AN LUONG | OR CURRENT OCCUPANT | MONTEREY PARK | CA | 91754 | |
| 282 | NICOLAS & JANE E TORRES | OR CURRENT OCCUPANT | MONTEREY PARK | CA | 91754 | |
| 283 | KATUYA & BETTY T MASUDA | OR CURRENT OCCUPANT | MONTEREY PARK | CA | 91754 | |
| 284 | EARL K & KIM I TAKEMURA | OR CURRENT OCCUPANT | MONTEREY PARK | CA | 91755 | |
| 285 | GREGORY & AMIE T LY | OR CURRENT OCCUPANT | MONTEREY PARK | CA | 91754 | |
| 286 | KAR WAI KONG | OR CURRENT OCCUPANT | ROSEMEAD | CA | 91770 | |
| 287 | GILBERT J & MARIBEL CABRERA | OR CURRENT OCCUPANT | MONTEREY PARK | CA | 91754 | |
| 288 | CRESCENCIO & ASUNCION LARA | OR CURRENT OCCUPANT | MONTEREY PARK | CA | 91754 | |

Eastside Transit Corridor Phase 2 Project
November 2021 Community Meetings - Mailing List for Corridor-Wide Meeting
*(Redacted mailing addresses)*

| No. | OWNER NAME | OWNER 2 | M_CITY | M_STATE | M_ZIP | M_ZIP4 |
|---|---|---|---|---|---|---|
| 289 | LEE WANG | OR CURRENT OCCUPANT | ALHAMBRA | CA | 91803 | |
| 290 | ALBERTO & NOEMI QUIROZ | OR CURRENT OCCUPANT | MONTEREY PARK | CA | 91754 | |
| 291 | NGUYEN & STEPHANIE LAM | OR CURRENT OCCUPANT | MONTEREY PARK | CA | 91754 | |
| 292 | JOAN S KOYAMA | OR CURRENT OCCUPANT | GENESEO | IL | 61254 | |
| 293 | FREDERICK I AZUMA | OR CURRENT OCCUPANT | MONTEREY PARK | CA | 91754 | |
| 294 | ABNER O & MOLLY E RAMOS | OR CURRENT OCCUPANT | MONTEREY PARK | CA | 91754 | |
| 295 | VINCENT J DOI | OR CURRENT OCCUPANT | MONTEREY PARK | CA | 91754 | |
| 296 | CARL & DARLENE FLORES | OR CURRENT OCCUPANT | MONTEREY PARK | CA | 91754 | |
| 297 | JANICE H SAKUMA | OR CURRENT OCCUPANT | MONTEREY PARK | CA | 91754 | |
| 298 | GEORGE A ROBLES | OR CURRENT OCCUPANT | HANFORD | CA | 93230 | |
| 299 | LIN LIN HU | OR CURRENT OCCUPANT | ROWLAND HEIGHTS | CA | 91748 | |
| 300 | MARIA L VAZQUEZ | OR CURRENT OCCUPANT | MONTEREY PARK | CA | 91754 | |
| 301 | MARGO M REYES | OR CURRENT OCCUPANT | MONTEREY PARK | CA | 91754 | |
| 302 | JIM EGNATOFF | OR CURRENT OCCUPANT | ARCADIA | CA | 91006 | |
| 303 | IZZY & DENISE FLORES | OR CURRENT OCCUPANT | MONTEREY PARK | CA | 91754 | |
| 304 | EDDIE P & MAGGIE M JUNG | OR CURRENT OCCUPANT | MONTEREY PARK | CA | 91754 | |
| 305 | L A UNIFIED SCHOOL DIST | OR CURRENT OCCUPANT | LOS ANGELES | CA | 90017 | |
| 306 | L A CITY COMMUNITY COLLEGE DIST | OR CURRENT OCCUPANT | LOS ANGELES | CA | 90017 | |
| 307 | RIGOBERTO FUENTES | OR CURRENT OCCUPANT | MONTEREY PARK | CA | 91754 | |
| 308 | JESUS & MARIA G CALDERON | OR CURRENT OCCUPANT | MONTEREY PARK | CA | 91754 | |
| 309 | AMELIA H ACEVES | OR CURRENT OCCUPANT | MONTEREY PARK | CA | 91754 | |
| 310 | GUOHUA & GUO HUANG | OR CURRENT OCCUPANT | MONTEREY PARK | CA | 91754 | |
| 311 | LINDA DEARO | OR CURRENT OCCUPANT | MONTEREY PARK | CA | 91754 | |
| 312 | ESTHER SALCIDO | OR CURRENT OCCUPANT | WHITTIER | CA | 90606 | |
| 313 | ALEJANDRO HERNANDEZ | OR CURRENT OCCUPANT | LOS ANGELES | CA | 90063 | |
| 314 | SANDOVAL HOLDINGS II LLC | OR CURRENT OCCUPANT | LAGUNA HILLS | CA | 92653 | |
| 315 | YAMASAKI JOE DECD EST OF | OR CURRENT OCCUPANT | HACIENDA HEIGHTS | CA | 91745 | |
| 316 | JUAN M GARCIA | OR CURRENT OCCUPANT | MONTEREY PARK | CA | 91754 | |
| 317 | RUBO LIN | OR CURRENT OCCUPANT | MONTEREY PARK | CA | 91755 | |
| 318 | JACK S BROUSSARD | OR CURRENT OCCUPANT | SOUTH PASADENA | CA | 91030 | |
| 319 | ZI JIAN LIN | OR CURRENT OCCUPANT | MONTEREY PARK | CA | 91754 | |
| 320 | SHIH N & AMY Y LI | OR CURRENT OCCUPANT | MONTEREY PARK | CA | 91754 | |

Eastside Transit Corridor Phase 2 Project
November 2021 Community Meetings - Mailing List for Corridor-Wide Meeting
*(Redacted mailing addresses)*

| No. | OWNER NAME | OWNER 2 | M_CITY | M_STATE | M_ZIP | M_ZIP4 |
|---|---|---|---|---|---|---|
| 321 | ROBERT O HERNANDEZ | OR CURRENT OCCUPANT | MONTEREY PARK | CA | 91754 | |
| 322 | YOSHIHIRO TSUNEISHI | OR CURRENT OCCUPANT | MONTEREY PARK | CA | 91754 | |
| 323 | GEORGE & MARGIE OSHIRO | OR CURRENT OCCUPANT | DIAMOND BAR | CA | 91765 | |
| 324 | ARTHUR P MURRAY | OR CURRENT OCCUPANT | MONTEREY PARK | CA | 91754 | |
| 325 | ANDREW P RIFKIN | OR CURRENT OCCUPANT | LOS ANGELES | CA | 90066 | |
| 326 | JAMES K HUEY | OR CURRENT OCCUPANT | LOS ANGELES | CA | 90035 | |
| 327 | MICHAEL & ELIZABETH RAMIREZ | OR CURRENT OCCUPANT | MONTEREY PARK | CA | 91755 | |
| 328 | 2318 SCHOOLSIDE LLC | OR CURRENT OCCUPANT | MONTEREY PARK | CA | 91755 | |
| 329 | YAYOI & COLLEEN MORI | OR CURRENT OCCUPANT | MONTEREY PARK | CA | 91754 | |
| 330 | ALFRED M & ROSE M CHAVEZ | OR CURRENT OCCUPANT | MONTEREY PARK | CA | 91754 | |
| 331 | PHILIP & SEE D LUI | OR CURRENT OCCUPANT | MONTEREY PARK | CA | 91754 | |
| 332 | SEIICHI & JUNE NODA | OR CURRENT OCCUPANT | MONTEREY PARK | CA | 91754 | |
| 333 | JERRY MARTINEZ | OR CURRENT OCCUPANT | SAN MARINO | CA | 91108 | |
| 334 | LUZ M & ELIAS P PICASSO | OR CURRENT OCCUPANT | MONTEREY PARK | CA | 91754 | |
| 335 | JAMIE MAYTORENA | OR CURRENT OCCUPANT | MONTEREY PARK | CA | 91754 | |
| 336 | ALBERTO & SANDRA DIAZ | OR CURRENT OCCUPANT | LOS ANGELES | CA | 90063 | |
| 337 | VORK TUN ENG | OR CURRENT OCCUPANT | ALHAMBRA | CA | 91801 | |
| 338 | NANCY W LIN | OR CURRENT OCCUPANT | ALHAMBRA | CA | 91801 | |
| 339 | NANCY N HAGIWARA | OR CURRENT OCCUPANT | MONTEREY PARK | CA | 91754 | |
| 340 | SERGIO E SILVA | OR CURRENT OCCUPANT | MONTEREY PARK | CA | 91754 | |
| 341 | ZI JIAN LIN | OR CURRENT OCCUPANT | MONTEREY PARK | CA | 91754 | |
| 342 | DOLORES ZESATTI | OR CURRENT OCCUPANT | MONTEREY PARK | CA | 91754 | |
| 343 | JULIO VELASQUEZ | OR CURRENT OCCUPANT | MONTEREY PARK | CA | 91754 | |
| 344 | PRISCILLA M GILDER | OR CURRENT OCCUPANT | MONTEREY PARK | CA | 91754 | |
| 345 | VICTOR W & MOI K GEE | OR CURRENT OCCUPANT | MONTEREY PARK | CA | 91754 | |
| 346 | CALVIN J & LUCY M KUROKAWA | OR CURRENT OCCUPANT | LOS ANGELES | CA | 90032 | |
| 347 | NANCY T HAMAMOTO | OR CURRENT OCCUPANT | MONTEREY PARK | CA | 91755 | |
| 348 | GARLAND BAY LLC | OR CURRENT OCCUPANT | ARCADIA | CA | 91007 | |
| 349 | JACK W & JENNIFER WONG | OR CURRENT OCCUPANT | MONTEBELLO | CA | 90640 | |
| 350 | NICOLAS & LIGIA B VALENZUELA | OR CURRENT OCCUPANT | MONTEBELLO | CA | 90640 | |
| 351 | EDNA ESPINOZA | OR CURRENT OCCUPANT | LOS ANGELES | CA | 90023 | |
| 352 | MONTEREY PARK VILLAGE ASSOC | OR CURRENT OCCUPANT | CITY OF INDUSTRY | CA | 91746 | |

Eastside Transit Corridor Phase 2 Project
November 2021 Community Meetings - Mailing List for Corridor-Wide Meeting
*(Redacted mailing addresses)*

| No. | OWNER NAME | OWNER 2 | M_CITY | M_STATE | M_ZIP | M_ZIP4 |
|---|---|---|---|---|---|---|
| 353 | BARBARA J SANDOVAL KISSEE | OR CURRENT OCCUPANT | MONTEREY PARK | CA | 91754 | |
| 354 | DORA L DE LA CRUZ | OR CURRENT OCCUPANT | MONTEREY PARK | CA | 91754 | |
| 355 | CATALINA PONCE | OR CURRENT OCCUPANT | LOS ANGELES | CA | 90063 | |
| 356 | RAYMUNDO A FLORES | OR CURRENT OCCUPANT | MONTEREY PARK | CA | 91754 | |
| 357 | JOANN TAMBARA | OR CURRENT OCCUPANT | MONTEREY PARK | CA | 91754 | |
| 358 | TOM SON | OR CURRENT OCCUPANT | SAN DIEGO | CA | 92130 | |
| 359 | STEPHANIE A LAM | OR CURRENT OCCUPANT | SAN GABRIEL | CA | 91775 | |
| 360 | STEPHANIE A LAM | OR CURRENT OCCUPANT | SAN GABRIEL | CA | 91775 | |
| 361 | ENRIQUE & ROSA M RAMIREZ | OR CURRENT OCCUPANT | MONTEBELLO | CA | 90640 | |
| 362 | EDUARDO GALLEGOS | OR CURRENT OCCUPANT | MONTEREY PARK | CA | 91754 | |
| 363 | ANNEMARIE LEOS GOMEZ | OR CURRENT OCCUPANT | MONTEREY PARK | CA | 91754 | |
| 364 | AI ZHEN MEI | OR CURRENT OCCUPANT | ROSEMEAD | CA | 91770 | |
| 365 | TERESA C LOPEZ | OR CURRENT OCCUPANT | MONTEREY PARK | CA | 91754 | |
| 366 | JOYCE & JEANICE J HORI | OR CURRENT OCCUPANT | MONTEREY PARK | CA | 91754 | |
| 367 | SUSAN I MILLS | OR CURRENT OCCUPANT | MONTEREY PARK | CA | 91754 | |
| 368 | FRANKLYN M CAIN | OR CURRENT OCCUPANT | RESEDA | CA | 91335 | |
| 369 | GARY XIAO | OR CURRENT OCCUPANT | MONTEREY PARK | CA | 91754 | |
| 370 | CUAUHTEMOC R VALPUESTA | OR CURRENT OCCUPANT | MONTEREY PARK | CA | 91754 | |
| 371 | SATO KENNETH T CO TR | OR CURRENT OCCUPANT | ALHAMBRA | CA | 91801 | |
| 372 | BETTY C WONG | OR CURRENT OCCUPANT | MONTEREY PARK | CA | 91754 | |
| 373 | MANUEL Q OCAMPO | OR CURRENT OCCUPANT | MONTEREY PARK | CA | 91754 | |
| 374 | CHAO FAN HUANG | OR CURRENT OCCUPANT | MONTEREY PARK | CA | 91754 | |
| 375 | LUIS & CELINA PEREZ | OR CURRENT OCCUPANT | MONTEREY PARK | CA | 91754 | |
| 376 | HAIMING LI | OR CURRENT OCCUPANT | MONTEREY PARK | CA | 91754 | |
| 377 | JAVIER L SAM | OR CURRENT OCCUPANT | MONTEREY PARK | CA | 91754 | |
| 378 | ALAN MIYAMOTO | OR CURRENT OCCUPANT | MONTEREY PARK | CA | 91754 | |
| 379 | RICHARD Y & TRISHA B CHEN | OR CURRENT OCCUPANT | ARCADIA | CA | 91006 | |
| 380 | VICTOR I & MIA M CANALES | OR CURRENT OCCUPANT | MONTEREY PARK | CA | 91754 | |
| 381 | SALEMIZ SANDOVAL | OR CURRENT OCCUPANT | MONTEREY PARK | CA | 91754 | |
| 382 | LEOPOLDO & BERTHA VILLEGAS | OR CURRENT OCCUPANT | MONTEREY PARK | CA | 91754 | |
| 383 | VINCENT & LENA H CHONG | OR CURRENT OCCUPANT | CERRITOS | CA | 90703 | |
| 384 | ANA S ESPINOSA | OR CURRENT OCCUPANT | MONTEREY PARK | CA | 91754 | |

Eastside Transit Corridor Phase 2 Project
November 2021 Community Meetings - Mailing List for Corridor-Wide Meeting
*(Redacted mailing addresses)*

| No. | OWNER NAME | OWNER 2 | M_CITY | M_STATE | M_ZIP | M_ZIP4 |
|---|---|---|---|---|---|---|
| 385 | CARLOS M & AMANDA A GONZALEZ | OR CURRENT OCCUPANT | MONTEREY PARK | CA | 91754 | |
| 386 | ENRIQUE F PEREZ | OR CURRENT OCCUPANT | MONTEREY PARK | CA | 91754 | |
| 387 | ANA M GUERRERO | OR CURRENT OCCUPANT | MONTEREY PARK | CA | 91754 | |
| 388 | JOSE & FRANCISCA DURAN | OR CURRENT OCCUPANT | MONTEREY PARK | CA | 91754 | |
| 389 | GLENDA A & RANDOLPH D HOGGAN | OR CURRENT OCCUPANT | MONTEREY PARK | CA | 91754 | |
| 390 | TUAN A TRAN | OR CURRENT OCCUPANT | MONTEREY PARK | CA | 91754 | |
| 391 | E TIFFANY JONES | OR CURRENT OCCUPANT | MONTEREY PARK | CA | 91754 | |
| 392 | KAZUKO HANAMI | OR CURRENT OCCUPANT | MONTEREY PARK | CA | 91754 | |
| 393 | MIKE HERNANDEZ | OR CURRENT OCCUPANT | MONTEREY PARK | CA | 91754 | |
| 394 | ATLANTIC ZARING PROPERTIES LLC | OR CURRENT OCCUPANT | COVINA | CA | 91724 | |
| 395 | HENRY C QUAN | OR CURRENT OCCUPANT | MONTEREY PARK | CA | 91754 | |
| 396 | JERRY B PEEK | OR CURRENT OCCUPANT | MONTEREY PARK | CA | 91754 | |
| 397 | DAN QUAN | OR CURRENT OCCUPANT | MONTEREY PARK | CA | 91754 | |
| 398 | LUIS CORNEJO | OR CURRENT OCCUPANT | MONTEREY PARK | CA | 91754 | |
| 399 | DANIEL GAO | OR CURRENT OCCUPANT | MONTEREY PARK | CA | 91754 | |
| 400 | AURA M LAURETTA | OR CURRENT OCCUPANT | MONTEREY PARK | CA | 91754 | |
| 401 | CORP OF THE PRESIDING BISHOP OF | OR CURRENT OCCUPANT | SALT LAKE CITY | UT | 84150 | |
| 402 | MAN G & NEI Y LEE | OR CURRENT OCCUPANT | MONTEREY PARK | CA | 91754 | |
| 403 | THERESA L SOTO | OR CURRENT OCCUPANT | MONTEREY PARK | CA | 91754 | |
| 404 | HUE LING CHIN | OR CURRENT OCCUPANT | MONTEREY PARK | CA | 91754 | |
| 405 | JON S BACH | OR CURRENT OCCUPANT | MONTEREY PARK | CA | 91754 | |
| 406 | ERNESTO & MARIA L GARCIA | OR CURRENT OCCUPANT | MONTEREY PARK | CA | 91754 | |
| 407 | JAVIER & RAQUEL ESPINOZA | OR CURRENT OCCUPANT | MONTEREY PARK | CA | 91754 | |
| 408 | ANTONIO M & ROSEMARY CAPRA | OR CURRENT OCCUPANT | SAN GABRIEL | CA | 91775 | |
| 409 | STEVE CARBAJAL | OR CURRENT OCCUPANT | MONTEREY PARK | CA | 91754 | |
| 410 | DIANA ESQUIVEL | OR CURRENT OCCUPANT | MONTEREY PARK | CA | 91754 | |
| 411 | MELISSA J PORTILLO | OR CURRENT OCCUPANT | MONTEREY PARK | CA | 91754 | |
| 412 | DAVID DIAZ | OR CURRENT OCCUPANT | MONTEREY PARK | CA | 91754 | |
| 413 | MAGDALENA & IRIS J RODRIGUEZ | OR CURRENT OCCUPANT | MONTEREY PARK | CA | 91754 | |
| 414 | SHIRLEY HSIEU | OR CURRENT OCCUPANT | MONTEREY PARK | CA | 91754 | |
| 415 | FILIBERTO VILLEGAS | OR CURRENT OCCUPANT | MONTEREY PARK | CA | 91754 | |
| 416 | DENNIS M CASTILLO | OR CURRENT OCCUPANT | MONTEREY PARK | CA | 91754 | |

Eastside Transit Corridor Phase 2 Project
November 2021 Community Meetings - Mailing List for Corridor-Wide Meeting
*(Redacted mailing addresses)*

| No. | OWNER NAME | OWNER 2 | M_CITY | M_STATE | M_ZIP | M_ZIP4 |
|---|---|---|---|---|---|---|
| 417 | ELOISA G SANCHEZ | OR CURRENT OCCUPANT | MONTEREY PARK | CA | 91754 | |
| 418 | ALICE L CLARK | OR CURRENT OCCUPANT | MONTEREY PARK | CA | 91754 | |
| 419 | JOSE QUEZADA | OR CURRENT OCCUPANT | HACIENDA HEIGHTS | CA | 91745 | |
| 420 | ALEXANDER C & GABRIELLE ESQUER | OR CURRENT OCCUPANT | MONTEREY PARK | CA | 91754 | |
| 421 | MARIA WALTERS | OR CURRENT OCCUPANT | LOS ANGELES | CA | 90040 | |
| 422 | REGINA CERVANTES | OR CURRENT OCCUPANT | LOS ANGELES | CA | 90040 | |
| 423 | FLORENCIO VASQUEZ | OR CURRENT OCCUPANT | LOS ANGELES | CA | 90040 | |
| 424 | QUENNIE RAMAS | OR CURRENT OCCUPANT | COMMERCE | CA | 90040 | |
| 425 | J CARMEN & TOMASA MARQUEZ | OR CURRENT OCCUPANT | LOS ANGELES | CA | 90040 | |
| 426 | CARLOS A HERNANDEZ | OR CURRENT OCCUPANT | COMMERCE | CA | 90040 | |
| 427 | HOLLY SWEET WILLIS | OR CURRENT OCCUPANT | HACIENDA HEIGHTS | CA | 91745 | |
| 428 | AURORA MORENO | OR CURRENT OCCUPANT | WHITTIER | CA | 90606 | |
| 429 | JOHN & MABEL CORONA | OR CURRENT OCCUPANT | SOUTH PASADENA | CA | 91030 | |
| 430 | OBED D & ALICIA EVIS | OR CURRENT OCCUPANT | COMMERCE | CA | 90040 | |
| 431 | DAVID & ALMA M PARDAVE | OR CURRENT OCCUPANT | WHITTIER | CA | 90602 | |
| 432 | GASPAR & DIANA V FLORES | OR CURRENT OCCUPANT | MONTEBELLO | CA | 90640 | |
| 433 | FRANK & MARY BALTODANO | OR CURRENT OCCUPANT | LOS ANGELES | CA | 90040 | |
| 434 | RICHARD D & CONNIE GENERA | OR CURRENT OCCUPANT | LOS ANGELES | CA | 90040 | |
| 435 | CYNTHIA C REVILLA | OR CURRENT OCCUPANT | COMMERCE | CA | 90040 | |
| 436 | MARIO JAUREGUE | OR CURRENT OCCUPANT | WRIGHTWOOD | CA | 92397 | |
| 437 | GLORIA A GARCIA | OR CURRENT OCCUPANT | LOS ANGELES | CA | 90040 | |
| 438 | FRANCISCO & ASTRID ESCALERA | OR CURRENT OCCUPANT | LOS ANGELES | CA | 90040 | |
| 439 | DEAN FAPPIANO | OR CURRENT OCCUPANT | COMMERCE | CA | 90040 | |
| 440 | CHRISTIAN GRIJALVA | OR CURRENT OCCUPANT | COMMERCE | CA | 90040 | |
| 441 | KEVIN LAINEZ | OR CURRENT OCCUPANT | COMMERCE | CA | 90040 | |
| 442 | MOLLY R MORA | OR CURRENT OCCUPANT | COMMERCE | CA | 90040 | |
| 443 | RICHARD VALENZUELA | OR CURRENT OCCUPANT | COMMERCE | CA | 90040 | |
| 444 | MARCO A & MARICRUZ ZAMBRANO | OR CURRENT OCCUPANT | COMMERCE | CA | 90040 | |
| 445 | MARIA C DAMAS | OR CURRENT OCCUPANT | COMMERCE | CA | 90040 | |
| 446 | ROBERT & SANDRA CORNEJO | OR CURRENT OCCUPANT | LOS ANGELES | CA | 90040 | |
| 447 | ARCENIO & MARIA E RAMIREZ | OR CURRENT OCCUPANT | CITY OF COMMERCE | CA | 90040 | |
| 448 | HECTOR M GOMEZ | OR CURRENT OCCUPANT | COMMERCE | CA | 90040 | |

Eastside Transit Corridor Phase 2 Project
November 2021 Community Meetings - Mailing List for Corridor-Wide Meeting
*(Redacted mailing addresses)*

| No. | OWNER NAME | OWNER 2 | M_CITY | M_STATE | M_ZIP | M_ZIP4 |
|---|---|---|---|---|---|---|
| 449 | ANTHONY J NARANJO | OR CURRENT OCCUPANT | COMMERCE | CA | 90040 | |
| 450 | A JA PROLIFIC RESOURCES LLC | OR CURRENT OCCUPANT | LA HABRA | CA | 90631 | |
| 451 | ANDRES & YVETTE SOLANO | OR CURRENT OCCUPANT | COMMERCE | CA | 90040 | |
| 452 | JOSE J & MARIA G MEDRANO | OR CURRENT OCCUPANT | LOS ANGELES | CA | 90040 | |
| 453 | MANUEL & MARIA LARIOS | OR CURRENT OCCUPANT | LOS ANGELES | CA | 90040 | |
| 454 | DANIEL MESTAS | OR CURRENT OCCUPANT | ROSEMEAD | CA | 91770 | |
| 455 | JOSE P & LUIS P CRUZ | OR CURRENT OCCUPANT | COMMERCE | CA | 90040 | |
| 456 | JAVIER A & YOLANDA CENTENO | OR CURRENT OCCUPANT | UPLAND | CA | 91784 | |
| 457 | RUBEN GONZALEZ | OR CURRENT OCCUPANT | ROWLAND HEIGHTS | CA | 91748 | |
| 458 | ROBERT A CORNEJO | OR CURRENT OCCUPANT | LOS ANGELES | CA | 90040 | |
| 459 | ALBERT J ESPINOSA | OR CURRENT OCCUPANT | LOS ANGELES | CA | 90040 | |
| 460 | HUGO GONZALEZ | OR CURRENT OCCUPANT | COMMERCE | CA | 90040 | |
| 461 | HENRY T & ROSE J LOPEZ | OR CURRENT OCCUPANT | LOS ANGELES | CA | 90040 | |
| 462 | ALEXANDER MARTINEZ | OR CURRENT OCCUPANT | COMMERCE | CA | 90040 | |
| 463 | GLORIA RAMOS | OR CURRENT OCCUPANT | MONTEBELLO | CA | 90640 | |
| 464 | ESTHER D WILKES | OR CURRENT OCCUPANT | LOS ANGELES | CA | 90034 | |
| 465 | DIANE D & LUCY Q YU | OR CURRENT OCCUPANT | COMMERCE | CA | 90040 | |
| 466 | UPFRONT HOME BUYERS LLC | OR CURRENT OCCUPANT | SAN PEDRO | CA | 90731 | |
| 467 | MANUEL & GLORIA NOGAL | OR CURRENT OCCUPANT | LOS ANGELES | CA | 90040 | |
| 468 | JOSE L & MADAIT GUTIERREZ | OR CURRENT OCCUPANT | COMMERCE | CA | 90040 | |
| 469 | SANDRA L HENDERSON | OR CURRENT OCCUPANT | SAN CLEMENTE | CA | 92672 | |
| 470 | JOSE & BEATRIZ GUILLEN | OR CURRENT OCCUPANT | LOS ANGELES | CA | 90040 | |
| 471 | JOSE & GLORIA MONTANO | OR CURRENT OCCUPANT | LOS ANGELES | CA | 90040 | |
| 472 | FORTINO & NANCY REYES | OR CURRENT OCCUPANT | COMMERCE | CA | 90040 | |
| 473 | ELIZABETH GONZALEZ | OR CURRENT OCCUPANT | WHITTIER | CA | 90601 | |
| 474 | LORENA F VELA | OR CURRENT OCCUPANT | COMMERCE | CA | 90040 | |
| 475 | MARGARITO & LILIA GASPAR | OR CURRENT OCCUPANT | LOS ANGELES | CA | 90040 | |
| 476 | JORGE A GARIBAY | OR CURRENT OCCUPANT | COMMERCE | CA | 90040 | |
| 477 | DAVID & ESPERANZA R ZAMUDIO | OR CURRENT OCCUPANT | LOS ANGELES | CA | 90040 | |
| 478 | ADAN CRUZ | OR CURRENT OCCUPANT | COMMERCE | CA | 90040 | |
| 479 | MANUEL A & GICELA FRIAS | OR CURRENT OCCUPANT | WHITTIER | CA | 90605 | |
| 480 | MARTIN & ARMANDA TORRES | OR CURRENT OCCUPANT | LOS ANGELES | CA | 90040 | |

Eastside Transit Corridor Phase 2 Project
November 2021 Community Meetings - Mailing List for Corridor-Wide Meeting
*(Redacted mailing addresses)*

| No. | OWNER NAME | OWNER 2 | M_CITY | M_STATE | M_ZIP | M_ZIP4 |
|---|---|---|---|---|---|---|
| 481 | AMANDA ZARAGOZA | OR CURRENT OCCUPANT | LOS ANGELES | CA | 90040 | |
| 482 | CHRIS & LORENA GRIEGO | OR CURRENT OCCUPANT | LOS ANGELES | CA | 90040 | |
| 483 | FRANCES A DIAZ | OR CURRENT OCCUPANT | LOS ANGELES | CA | 90040 | |
| 484 | MARIO & NANCY M VALDEZ | OR CURRENT OCCUPANT | LOS ANGELES | CA | 90040 | |
| 485 | ISRAEL QUILES | OR CURRENT OCCUPANT | COMMERCE | CA | 90040 | |
| 486 | FELIX R HUICOCHEA | OR CURRENT OCCUPANT | COMMERCE | CA | 90040 | |
| 487 | HELEN V EVORA | OR CURRENT OCCUPANT | COMMERCE | CA | 90040 | |
| 488 | JUDITH & MARTHA O CORRALES | OR CURRENT OCCUPANT | LOS ANGELES | CA | 90040 | |
| 489 | RACHEAL SAENZ | OR CURRENT OCCUPANT | COMMERCE | CA | 90040 | |
| 490 | 5766 BARTMUS LLC | OR CURRENT OCCUPANT | LOS ANGELES | CA | 90022 | |
| 491 | DANIEL & MARTHA D GOMEZ | OR CURRENT OCCUPANT | LOS ANGELES | CA | 90040 | |
| 492 | TORIBIO & MARGARITA PEREZ | OR CURRENT OCCUPANT | LOS ANGELES | CA | 90040 | |
| 493 | FRANCISCO M JIMENEZ | OR CURRENT OCCUPANT | COMMERCE | CA | 90040 | |
| 494 | MARCO A & MARTHA O ENRIQUEZ | OR CURRENT OCCUPANT | SOUTH GATE | CA | 90280 | |
| 495 | JUAN MUNIZ | OR CURRENT OCCUPANT | COMMERCE | CA | 90040 | |
| 496 | MARIAN R CAMPOS | OR CURRENT OCCUPANT | LOS ANGELES | CA | 90040 | |
| 497 | SILVERIA & RAYMUND T RODRIGUEZ | OR CURRENT OCCUPANT | LOS ANGELES | CA | 90040 | |
| 498 | ROSA E SANDOVAL | OR CURRENT OCCUPANT | COMMERCE | CA | 90040 | |
| 499 | ESTELA G FRIAS | OR CURRENT OCCUPANT | COMMERCE | CA | 90040 | |
| 500 | JOSE R & LETICIA VALENCIA | OR CURRENT OCCUPANT | COMMERCE | CA | 90040 | |
| 501 | MARIE & RYAN GRIFFITH | OR CURRENT OCCUPANT | COMMERCE | CA | 90040 | |
| 502 | JOE GOMEZ | OR CURRENT OCCUPANT | LOS ANGELES | CA | 90040 | |
| 503 | RUBY M VALENZUELA | OR CURRENT OCCUPANT | COMMERCE | CA | 90040 | |
| 504 | STEVE R LOZANO | OR CURRENT OCCUPANT | COMMERCE | CA | 90040 | |
| 505 | CHRIS J & SHIRLEY L DAVIS | OR CURRENT OCCUPANT | LOS ANGELES | CA | 90040 | |
| 506 | THOMAS R VILLEGAS | OR CURRENT OCCUPANT | COMMERCE | CA | 90040 | |
| 507 | FERNADO & NANCY C BECERRA | OR CURRENT OCCUPANT | COMMERCE | CA | 90040 | |
| 508 | PATRICIA M GAVIA | OR CURRENT OCCUPANT | COMMERCE | CA | 90040 | |
| 509 | ENEDINA R MONTES | OR CURRENT OCCUPANT | LOS ANGELES | CA | 90040 | |
| 510 | JESUS FLORES | OR CURRENT OCCUPANT | COMMERCE | CA | 90040 | |
| 511 | ANTONIO R GONZALEZ | OR CURRENT OCCUPANT | COMMERCE | CA | 90040 | |
| 512 | FERNANDO & JOCELYN ORTIZ | OR CURRENT OCCUPANT | COMMERCE | CA | 90040 | |

| No. | OWNER NAME | OWNER 2 | M_CITY | M_STATE | M_ZIP | M_ZIP4 |
|---|---|---|---|---|---|---|
| 513 | MARY H GUTIERREZ | OR CURRENT OCCUPANT | COMMERCE | CA | 90040 | |
| 514 | ERIC BAZULTO | OR CURRENT OCCUPANT | COMMERCE | CA | 90040 | |
| 515 | ALFONSO G & RITA GONZALEZ | OR CURRENT OCCUPANT | LOS ANGELES | CA | 90040 | |
| 516 | FRANCINE A HUIZAR | OR CURRENT OCCUPANT | COMMERCE | CA | 90040 | |
| 517 | JUANITA OLMEDO | OR CURRENT OCCUPANT | COMMERCE | CA | 90040 | |
| 518 | RUBEN & SUSAN CASTANEDA | OR CURRENT OCCUPANT | COMMERCE | CA | 90040 | |
| 519 | PETE C & LUZ E RAMIREZ | OR CURRENT OCCUPANT | COMMERCE | CA | 90040 | |
| 520 | JORGE A ROBLES MORA | OR CURRENT OCCUPANT | COMMERCE | CA | 90040 | |
| 521 | RUBEN M & SUSAN A CASTANEDA | OR CURRENT OCCUPANT | LOS ANGELES | CA | 90040 | |
| 522 | YOLANDA CORRY | OR CURRENT OCCUPANT | MONROVIA | CA | 91016 | |
| 523 | ALICIA CARLIN | OR CURRENT OCCUPANT | LOS ANGELES | CA | 90040 | |
| 524 | ALEX COTA | OR CURRENT OCCUPANT | COMMERCE | CA | 90040 | |
| 525 | JULIO VARELA | OR CURRENT OCCUPANT | COMMERCE | CA | 90040 | |
| 526 | DOREEN E SALE | OR CURRENT OCCUPANT | COMMERCE | CA | 90040 | |
| 527 | DAVID M LOPEZ | OR CURRENT OCCUPANT | COMMERCE | CA | 90040 | |
| 528 | STEVE P VIESCA | OR CURRENT OCCUPANT | COMMERCE | CA | 90040 | |
| 529 | AURELIO & YANIRA DIAZ | OR CURRENT OCCUPANT | COMMERCE | CA | 90040 | |
| 530 | LUIS M OBANDO | OR CURRENT OCCUPANT | LOS ANGELES | CA | 90040 | |
| 531 | ANGEL GARCIA | OR CURRENT OCCUPANT | COMMERCE | CA | 90040 | |
| 532 | MARIA T VASQUEZ | OR CURRENT OCCUPANT | LOS ANGELES | CA | 90040 | |
| 533 | VIRGINIA RODRIGUEZ | OR CURRENT OCCUPANT | LOS ANGELES | CA | 90040 | |
| 534 | CAMILO & ROSARIO CADENAS | OR CURRENT OCCUPANT | COMMERCE | CA | 90040 | |
| 535 | LOURDES R HARO | OR CURRENT OCCUPANT | COMMERCE | CA | 90040 | |
| 536 | JOSE & MARIA G RAMOS | OR CURRENT OCCUPANT | COMMERCE | CA | 90040 | |
| 537 | MIKE GARCIA | OR CURRENT OCCUPANT | COMMERCE | CA | 90040 | |
| 538 | IGNACIO & ESPERANZA PEREZ | OR CURRENT OCCUPANT | LOS ANGELES | CA | 90040 | |
| 539 | ISMAEL DE LEON | OR CURRENT OCCUPANT | COMMERCE | CA | 90040 | |
| 540 | FRANCISCO & MARIA BARRERA | OR CURRENT OCCUPANT | LOS ANGELES | CA | 90040 | |
| 541 | TAURINO RAMIREZ | OR CURRENT OCCUPANT | COMMERCE | CA | 90040 | |
| 542 | LUIS M MENDEZ | OR CURRENT OCCUPANT | COMMERCE | CA | 90040 | |
| 543 | ALFONSO P & CARMEN C DIAZ | OR CURRENT OCCUPANT | LOS ANGELES | CA | 90040 | |
| 544 | MARIO A & VILMA R MORAN | OR CURRENT OCCUPANT | COMMERCE | CA | 90040 | |

Eastside Transit Corridor Phase 2 Project
November 2021 Community Meetings - Mailing List for Corridor-Wide Meeting
*(Redacted mailing addresses)*

| No. | OWNER NAME | OWNER 2 | M_CITY | M_STATE | M_ZIP | M_ZIP4 |
|---|---|---|---|---|---|---|
| 545 | MELVIN & HELEN HAYES | OR CURRENT OCCUPANT | LOS ANGELES | CA | 90041 | |
| 546 | ALMA D FLORES | OR CURRENT OCCUPANT | COMMERCE | CA | 90040 | |
| 547 | PEDRO U & MARIA L PEREZ | OR CURRENT OCCUPANT | COMMERCE | CA | 90040 | |
| 548 | MARY L HERRERA | OR CURRENT OCCUPANT | COMMERCE | CA | 90040 | |
| 549 | XAVIER & ANTHONY G ESTRADA | OR CURRENT OCCUPANT | COMMERCE | CA | 90040 | |
| 550 | JEANIE LIBBY | OR CURRENT OCCUPANT | LOS ANGELES | CA | 90040 | |
| 551 | ALFRED J MUNOZ | OR CURRENT OCCUPANT | LOS ANGELES | CA | 90040 | |
| 552 | LUIS A ZAVALETA | OR CURRENT OCCUPANT | COMMERCE | CA | 90040 | |
| 553 | ALICE P STERLING | OR CURRENT OCCUPANT | COMMERCE | CA | 90040 | |
| 554 | JAIME GALVAN | OR CURRENT OCCUPANT | COMMERCE | CA | 90040 | |
| 555 | VANESSA HARO | OR CURRENT OCCUPANT | COMMERCE | CA | 90040 | |
| 556 | RICHARD M PALOS | OR CURRENT OCCUPANT | LOS ANGELES | CA | 90040 | |
| 557 | LEONARD & IDUVINA M MENDOZA | OR CURRENT OCCUPANT | LOS ANGELES | CA | 90040 | |
| 558 | GUNTHER J CRUZ | OR CURRENT OCCUPANT | COMMERCE | CA | 90040 | |
| 559 | TIMOTHY R & ANITA J ARVISO | OR CURRENT OCCUPANT | CHINO | CA | 91710 | |
| 560 | NICK PADILLA | OR CURRENT OCCUPANT | COMMERCE | CA | 90040 | |
| 561 | NANCY ALVAREZ | OR CURRENT OCCUPANT | COMMERCE | CA | 90040 | |
| 562 | LUCILLE C ALVAREZ | OR CURRENT OCCUPANT | COMMERCE | CA | 90040 | |
| 563 | RAMIRO MARQUEZ | OR CURRENT OCCUPANT | LOS ANGELES | CA | 90040 | |
| 564 | MATIAS R FARIAS | OR CURRENT OCCUPANT | COMMERCE | CA | 90040 | |
| 565 | ANDY W & ROSA M MEZQUITA | OR CURRENT OCCUPANT | LOS ANGELES | CA | 90040 | |
| 566 | GILBERT J SALAZAR | OR CURRENT OCCUPANT | ROSEMEAD | CA | 91770 | |
| 567 | RAFAEL & TERESA NORIEGA | OR CURRENT OCCUPANT | LOS ANGELES | CA | 90040 | |
| 568 | JOSE A NAVARRO | OR CURRENT OCCUPANT | COMMERCE | CA | 90040 | |
| 569 | FRANK G & RUTHIE A JARAMILLO | OR CURRENT OCCUPANT | COMMERCE | CA | 90040 | |
| 570 | LUIS & TERESA V CRUZ | OR CURRENT OCCUPANT | LOS ANGELES | CA | 90040 | |
| 571 | CELESTE P LEMUS | OR CURRENT OCCUPANT | COMMERCE | CA | 90040 | |
| 572 | PEDRO EVANGELISTA | OR CURRENT OCCUPANT | COMMERCE | CA | 90040 | |
| 573 | CLAUDIA A SOTO | OR CURRENT OCCUPANT | COMMERCE | CA | 90040 | |
| 574 | ROBERT J & EUGENIA SANCHEZ | OR CURRENT OCCUPANT | LOS ANGELES | CA | 90040 | |
| 575 | TIMOTHY SHER | OR CURRENT OCCUPANT | COMMERCE | CA | 90040 | |
| 576 | BENJAMIN & MARIA F CARVAJAL | OR CURRENT OCCUPANT | LOS ANGELES | CA | 90040 | |

Eastside Transit Corridor Phase 2 Project
November 2021 Community Meetings - Mailing List for Corridor-Wide Meeting
*(Redacted mailing addresses)*

| No. | OWNER NAME | OWNER 2 | M_CITY | M_STATE | M_ZIP | M_ZIP4 |
|---|---|---|---|---|---|---|
| 577 | ALMA R PEREZ | OR CURRENT OCCUPANT | COMMERCE | CA | 90040 | |
| 578 | ALMA L SUAREZ | OR CURRENT OCCUPANT | COMMERCE | CA | 90040 | |
| 579 | JUAN VALENCIA | OR CURRENT OCCUPANT | LOS ANGELES | CA | 90040 | |
| 580 | ROBERT & ISABEL URIBE | OR CURRENT OCCUPANT | LOS ANGELES | CA | 90040 | |
| 581 | GUADALBERTO ARANA | OR CURRENT OCCUPANT | COMMERCE | CA | 90040 | |
| 582 | MARIA R ANAYA | OR CURRENT OCCUPANT | LOS ANGELES | CA | 90040 | |
| 583 | EDWARD L & CARMEN CANO | OR CURRENT OCCUPANT | LOS ANGELES | CA | 90040 | |
| 584 | PAUL T NAKADATE | OR CURRENT OCCUPANT | MONTEBELLO | CA | 90640 | |
| 585 | JOEL MONTANO | OR CURRENT OCCUPANT | COMMERCE | CA | 90040 | |
| 586 | JESUS & LAURA LOZANO | OR CURRENT OCCUPANT | LOS ANGELES | CA | 90040 | |
| 587 | LUIS & TERESA CRUZ | OR CURRENT OCCUPANT | COMMERCE | CA | 90040 | |
| 588 | ROGER GOMEZ | OR CURRENT OCCUPANT | LOS ANGELES | CA | 90040 | |
| 589 | SAMUEL & MARIA C DUARTE | OR CURRENT OCCUPANT | COMMERCE | CA | 90040 | |
| 590 | GENARO FERNANDEZ | OR CURRENT OCCUPANT | COMMERCE | CA | 90040 | |
| 591 | HEIDI HERNANDEZ | OR CURRENT OCCUPANT | LOS ANGELES | CA | 90040 | |
| 592 | ELIZA M VILLANUEVA | OR CURRENT OCCUPANT | LOS ANGELES | CA | 90040 | |
| 593 | GONZALO & DENAY GARCIA | OR CURRENT OCCUPANT | COMMERCE | CA | 90040 | |
| 594 | WILSON WELCH | OR CURRENT OCCUPANT | PICO RIVERA | CA | 90660 | |
| 595 | VIRGINIA A BLOHM | OR CURRENT OCCUPANT | COMMERCE | CA | 90040 | |
| 596 | BLANCA R FLORES | OR CURRENT OCCUPANT | LOS ANGELES | CA | 90040 | |
| 597 | JUAN D HERMOSILLO | OR CURRENT OCCUPANT | COMMERCE | CA | 90040 | |
| 598 | GRACIANO SANDOVAL | OR CURRENT OCCUPANT | LOS ANGELES | CA | 90040 | |
| 599 | ELIA GONZALEZ | OR CURRENT OCCUPANT | CITY OF COMMERCE | CA | 90040 | |
| 600 | JOSE & SULEMA C DURAN | OR CURRENT OCCUPANT | COMMERCE | CA | 90040 | |
| 601 | STEVE & VERONICA E LOYA | OR CURRENT OCCUPANT | COMMERCE | CA | 90040 | |
| 602 | CECELIA A GRAJEDA | OR CURRENT OCCUPANT | COMMERCE | CA | 90040 | |
| 603 | MARGARITA ESPINOZA | OR CURRENT OCCUPANT | LOS ANGELES | CA | 90040 | |
| 604 | CARMEN RODRIGUEZ | OR CURRENT OCCUPANT | COMMERCE | CA | 90040 | |
| 605 | SALVADOR & PATRICIA OROZCO | OR CURRENT OCCUPANT | LOS ANGELES | CA | 90040 | |
| 606 | ERMINIA & JULIAN ESQUIVEL | OR CURRENT OCCUPANT | LOS ANGELES | CA | 90040 | |
| 607 | MARIE E & MELVIN K MERRICK | OR CURRENT OCCUPANT | COMMERCE | CA | 90040 | |
| 608 | MIGUEL ORTEGA | OR CURRENT OCCUPANT | COMMERCE | CA | 90040 | |

Eastside Transit Corridor Phase 2 Project
November 2021 Community Meetings - Mailing List for Corridor-Wide Meeting
*(Redacted mailing addresses)*

| No. | OWNER NAME | OWNER 2 | M_CITY | M_STATE | M_ZIP | M_ZIP4 |
|---|---|---|---|---|---|---|
| 609 | TONY GUTIERREZ | OR CURRENT OCCUPANT | LOS ANGELES | CA | 90040 | |
| 610 | ENRIQUE GUTIERREZ | OR CURRENT OCCUPANT | COMMERCE | CA | 90040 | |
| 611 | MARINA BEJARANO | OR CURRENT OCCUPANT | WHITTIER | CA | 90601 | |
| 612 | ALBERTO & STACY SANCHEZ | OR CURRENT OCCUPANT | COMMERCE | CA | 90040 | |
| 613 | LUZ A GOMEZ | OR CURRENT OCCUPANT | COMMERCE | CA | 90040 | |
| 614 | JOSE & ELVA RAMIREZ | OR CURRENT OCCUPANT | LOS ANGELES | CA | 90040 | |
| 615 | ELIZABETH Y RIOS | OR CURRENT OCCUPANT | COMMERCE | CA | 90040 | |
| 616 | ROBERT & MARGARET GUTIERREZ | OR CURRENT OCCUPANT | LOS ANGELES | CA | 90040 | |
| 617 | EZEQUIEL & CAROLINE GOMEZ | OR CURRENT OCCUPANT | LOS ANGELES | CA | 90040 | |
| 618 | STEVEN AGUILAR | OR CURRENT OCCUPANT | DOWNEY | CA | 90240 | |
| 619 | JOE & MARGARET D MORAN | OR CURRENT OCCUPANT | LOS ANGELES | CA | 90040 | |
| 620 | ANTONIO & AURORA L SANCHEZ | OR CURRENT OCCUPANT | COMMERCE | CA | 90040 | |
| 621 | JOHN CHAVEZ | OR CURRENT OCCUPANT | COMMERCE | CA | 90040 | |
| 622 | ARACELI M CASTILLO | OR CURRENT OCCUPANT | COMMERCE | CA | 90040 | |
| 623 | MARTIN ALVAREZ | OR CURRENT OCCUPANT | COMMERCE | CA | 90040 | |
| 624 | GILBERT G & MARIA M ESTRADA | OR CURRENT OCCUPANT | COMMERCE | CA | 90040 | |
| 625 | IVAN ALTAMIRANO | OR CURRENT OCCUPANT | WHITTIER | CA | 90606 | |
| 626 | MARIO CORONEL | OR CURRENT OCCUPANT | COMMERCE | CA | 90040 | |
| 627 | ROSA GEKAS | OR CURRENT OCCUPANT | COMMERCE | CA | 90040 | |
| 628 | JOSE ARJONA | OR CURRENT OCCUPANT | COMMERCE | CA | 90040 | |
| 629 | DANIEL VELASQUEZ | OR CURRENT OCCUPANT | LOS ANGELES | CA | 90040 | |
| 630 | ROBERTO MENDOZA | OR CURRENT OCCUPANT | MONTEBELLO | CA | 90640 | |
| 631 | MICHAEL T & LOIDA P VASQUEZ | OR CURRENT OCCUPANT | LOS ANGELES | CA | 90040 | |
| 632 | ROXANA CAMPIRANO | OR CURRENT OCCUPANT | COMMERCE | CA | 90040 | |
| 633 | ROBERTO A & JULIA E LEFEVRE | OR CURRENT OCCUPANT | COMMERCE | CA | 90040 | |
| 634 | GERARDO & ANNA NAVARRO | OR CURRENT OCCUPANT | COMMERCE | CA | 90040 | |
| 635 | JOSE TORRES | OR CURRENT OCCUPANT | LOS ANGELES | CA | 90040 | |
| 636 | PATRICIA B TORNAMAR ORTIZ | OR CURRENT OCCUPANT | COMMERCE | CA | 90040 | |
| 637 | JOSE P & MARIA E CRUZ | OR CURRENT OCCUPANT | LOS ANGELES | CA | 90040 | |
| 638 | RICARDO & IRMA L PEREZ | OR CURRENT OCCUPANT | COMMERCE | CA | 90040 | |
| 639 | MARIA P CASTILLO | OR CURRENT OCCUPANT | LOS ANGELES | CA | 90040 | |
| 640 | HELEN S FLORES | OR CURRENT OCCUPANT | HACIENDA HEIGHTS | CA | 91745 | |

Eastside Transit Corridor Phase 2 Project
November 2021 Community Meetings - Mailing List for Corridor-Wide Meeting
*(Redacted mailing addresses)*

| No. | OWNER NAME | OWNER 2 | M_CITY | M_STATE | M_ZIP | M_ZIP4 |
|---|---|---|---|---|---|---|
| 641 | CESARIO MARQUEZ | OR CURRENT OCCUPANT | LOS ANGELES | CA | 90040 | |
| 642 | DIEGO A & SELENIA ROCHA | OR CURRENT OCCUPANT | COMMERCE | CA | 90040 | |
| 643 | GERARDO & CELIA FAUSTINOS | OR CURRENT OCCUPANT | ROSEMEAD | CA | 91770 | |
| 644 | MARGIE DOMINGUEZ | OR CURRENT OCCUPANT | COMMERCE | CA | 90040 | |
| 645 | MARIA HERNANDEZ | OR CURRENT OCCUPANT | COMMERCE | CA | 90040 | |
| 646 | JESUS & YOLANDA DELGADO | OR CURRENT OCCUPANT | COMMERCE | CA | 90040 | |
| 647 | MARIO A & VILMA R MORAN | OR CURRENT OCCUPANT | LOS ANGELES | CA | 90040 | |
| 648 | JOSE M & LAURIE MENCHACA | OR CURRENT OCCUPANT | COMMERCE | CA | 90040 | |
| 649 | GUSTAVO P GONZALEZ | OR CURRENT OCCUPANT | COMMERCE | CA | 90040 | |
| 650 | AGUSTINE G & LUPE BARRAGAN | OR CURRENT OCCUPANT | COMMERCE | CA | 90040 | |
| 651 | IVAN PELAYO | OR CURRENT OCCUPANT | COMMERCE | CA | 90040 | |
| 652 | DIANA Z LOPEZ | OR CURRENT OCCUPANT | LOS ANGELES | CA | 90040 | |
| 653 | GISELLE M JIMENEZ | OR CURRENT OCCUPANT | COMMERCE | CA | 90040 | |
| 654 | DAVID SARABIA AGUIRRE | OR CURRENT OCCUPANT | COMMERCE | CA | 90040 | |
| 655 | JESUS & MARIA VEGA | OR CURRENT OCCUPANT | LOS ANGELES | CA | 90040 | |
| 656 | MARCELINO F GALICIA | OR CURRENT OCCUPANT | COMMERCE | CA | 90040 | |
| 657 | TONY LUNA | OR CURRENT OCCUPANT | MONTEBELLO | CA | 90640 | |
| 658 | JORGE A SANCHEZ | OR CURRENT OCCUPANT | COMMERCE | CA | 90040 | |
| 659 | ALBERT & DENISE CASTRO | OR CURRENT OCCUPANT | COMMERCE | CA | 90040 | |
| 660 | IVAN & SUSIE A ALTAMIRANO | OR CURRENT OCCUPANT | COMMERCE | CA | 90040 | |
| 661 | JESUS M & ROSA G GOMEZ | OR CURRENT OCCUPANT | LOS ANGELES | CA | 90040 | |
| 662 | LOUIS R & RACHEL T MARTINEZ | OR CURRENT OCCUPANT | LOS ANGELES | CA | 90040 | |
| 663 | SALVADOR J VILLANUEVA | OR CURRENT OCCUPANT | COMMERCE | CA | 90040 | |
| 664 | JESUS J MARISCAL | OR CURRENT OCCUPANT | COMMERCE | CA | 90040 | |
| 665 | ONIDA E ESPEJO | OR CURRENT OCCUPANT | COMMERCE | CA | 90040 | |
| 666 | ESTHER L LUNA | OR CURRENT OCCUPANT | COMMERCE | CA | 90040 | |
| 667 | LINO S & ESTHER LUNA | OR CURRENT OCCUPANT | LOS ANGELES | CA | 90040 | |
| 668 | HILARIO V & GUADALUPE MACIAS | OR CURRENT OCCUPANT | LOS ANGELES | CA | 90040 | |
| 669 | ROBERT J & MARY E SUAREZ | OR CURRENT OCCUPANT | COMMERCE | CA | 90040 | |
| 670 | FRED GARCIA | OR CURRENT OCCUPANT | LOS ANGELES | CA | 90040 | |
| 671 | ESTEBAN GARCIA | OR CURRENT OCCUPANT | COMMERCE | CA | 90040 | |
| 672 | JESUS & CARMEN BARRAGAN | OR CURRENT OCCUPANT | LOS ANGELES | CA | 90040 | |

Eastside Transit Corridor Phase 2 Project
November 2021 Community Meetings - Mailing List for Corridor-Wide Meeting
*(Redacted mailing addresses)*

| No. | OWNER NAME | OWNER 2 | M_CITY | M_STATE | M_ZIP | M_ZIP4 |
|---|---|---|---|---|---|---|
| 673 | JAIME & CECILIA HERNANDEZ | OR CURRENT OCCUPANT | COMMERCE | CA | 90040 | |
| 674 | MARIA A MARTINEZ | OR CURRENT OCCUPANT | LOS ANGELES | CA | 90040 | |
| 675 | RAMON MARQUEZ | OR CURRENT OCCUPANT | LOS ANGELES | CA | 90040 | |
| 676 | GLORIA NEZAHUALCOYOTL | OR CURRENT OCCUPANT | COMMERCE | CA | 90040 | |
| 677 | JOSE A & MARCELA VALDEZ | OR CURRENT OCCUPANT | COMMERCE | CA | 90040 | |
| 678 | FERNANDO & TERESA HERNANDEZ | OR CURRENT OCCUPANT | LOS ANGELES | CA | 90040 | |
| 679 | GLENN M SASAKI | OR CURRENT OCCUPANT | COMMERCE | CA | 90040 | |
| 680 | PEDRO L QUINTANA | OR CURRENT OCCUPANT | COMMERCE | CA | 90040 | |
| 681 | ALBERT & CECILIA HERNANDEZ | OR CURRENT OCCUPANT | LA PUENTE | CA | 91746 | |
| 682 | CLAUDIA RAMIREZ | OR CURRENT OCCUPANT | COMMERCE | CA | 90040 | |
| 683 | OSCAR R & GLORIA MARAVILLA | OR CURRENT OCCUPANT | LOS ANGELES | CA | 90040 | |
| 684 | MISCELLA RUANO | OR CURRENT OCCUPANT | COMMERCE | CA | 90040 | |
| 685 | UVALDO MARTINEZ | OR CURRENT OCCUPANT | LOS ANGELES | CA | 90040 | |
| 686 | YUK Y LEUNG | OR CURRENT OCCUPANT | COMMERCE | CA | 90040 | |
| 687 | MARTIN J & DOREEN S PEREA | OR CURRENT OCCUPANT | COMMERCE | CA | 90040 | |
| 688 | GERARDO V SEGURA | OR CURRENT OCCUPANT | COMMERCE | CA | 90040 | |
| 689 | FORTINO & ZAIDA SILVA | OR CURRENT OCCUPANT | LOS ANGELES | CA | 90040 | |
| 690 | JUAN F & BELINDA C CORTEZ | OR CURRENT OCCUPANT | LOS ANGELES | CA | 90040 | |
| 691 | ERNESTO & CONSUELO COVARRUBIAS | OR CURRENT OCCUPANT | LOS ANGELES | CA | 90040 | |
| 692 | MILLER NELSON A DECD EST OF | OR CURRENT OCCUPANT | LIVERMORE | CA | 94551 | |
| 693 | FELIPE M SANCHEZ | OR CURRENT OCCUPANT | LOS ANGELES | CA | 90040 | |
| 694 | JUAN & LAURA GOMEZ | OR CURRENT OCCUPANT | LOS ANGELES | CA | 90040 | |
| 695 | CARMEN M MARQUEZ | OR CURRENT OCCUPANT | COMMERCE | CA | 90040 | |
| 696 | ROGER L & PAMELA A DEVRIES | OR CURRENT OCCUPANT | LOS ANGELES | CA | 90040 | |
| 697 | ARTEMIO GALVAN | OR CURRENT OCCUPANT | MONTEBELLO | CA | 90640 | |
| 698 | GABRIEL MARTINEZ | OR CURRENT OCCUPANT | WHITTIER | CA | 90604 | |
| 699 | ROBERT C FIERRO | OR CURRENT OCCUPANT | LOS ANGELES | CA | 90040 | |
| 700 | MORGAN J & SHONA L STITES | OR CURRENT OCCUPANT | DOWNEY | CA | 90241 | |
| 701 | JOVITA REYES | OR CURRENT OCCUPANT | LOS ANGELES | CA | 90040 | |
| 702 | VICTOR M TELLO | OR CURRENT OCCUPANT | COMMERCE | CA | 90040 | |
| 703 | RAFAEL & ANA L MARTINEZ | OR CURRENT OCCUPANT | LOS ANGELES | CA | 90040 | |
| 704 | JESUS S BARRAGAN | OR CURRENT OCCUPANT | LOS ANGELES | CA | 90040 | |

Eastside Transit Corridor Phase 2 Project
November 2021 Community Meetings - Mailing List for Corridor-Wide Meeting
*(Redacted mailing addresses)*

| No. | OWNER NAME | OWNER 2 | M_CITY | M_STATE | M_ZIP | M_ZIP4 |
|---|---|---|---|---|---|---|
| 705 | EDGAR G & LORRIE C MILES | OR CURRENT OCCUPANT | LOS ANGELES | CA | 90040 | |
| 706 | YOLANDA CAUDILLO | OR CURRENT OCCUPANT | LOS ANGELES | CA | 90040 | |
| 707 | LUIS P & ALEXANDRA RODRIGUEZ | OR CURRENT OCCUPANT | COMMERCE | CA | 90040 | |
| 708 | ROCIO GOMEZ | OR CURRENT OCCUPANT | COMMERCE | CA | 90040 | |
| 709 | JOSE & ESTELA GONZALEZ | OR CURRENT OCCUPANT | LOS ANGELES | CA | 90040 | |
| 710 | RAFAEL & ENA AHEDO | OR CURRENT OCCUPANT | COMMERCE | CA | 90040 | |
| 711 | FERNANDO & FRANCES GARCIA | OR CURRENT OCCUPANT | COMMERCE | CA | 90040 | |
| 712 | JENNIFER OLEA | OR CURRENT OCCUPANT | COMMERCE | CA | 90040 | |
| 713 | JOSE L FLORES | OR CURRENT OCCUPANT | SYLMAR | CA | 91342 | |
| 714 | CLAUDIA & ALVARO MEZA | OR CURRENT OCCUPANT | COMMERCE | CA | 90040 | |
| 715 | JUAN M & FRANCISCA AGUILAR | OR CURRENT OCCUPANT | COMMERCE | CA | 90040 | |
| 716 | MARIO & OLGA L BEAS | OR CURRENT OCCUPANT | LOS ANGELES | CA | 90040 | |
| 717 | REFUGIO V & IRMA MUNOZ | OR CURRENT OCCUPANT | COMMERCE | CA | 90040 | |
| 718 | GUILLERMO & ROSARIO MIRAMONTES | OR CURRENT OCCUPANT | LOS ANGELES | CA | 90040 | |
| 719 | COLLEEN & CELIA RIOJAS | OR CURRENT OCCUPANT | BURBANK | CA | 91507 | |
| 720 | JESUS & CONCEPCION GONZALES | OR CURRENT OCCUPANT | LOS ANGELES | CA | 90040 | |
| 721 | WIRAN KAEWWANNA | OR CURRENT OCCUPANT | LOS ANGELES | CA | 90027 | |
| 722 | MARTIN B & ROSA M VALLIN | OR CURRENT OCCUPANT | LOS ANGELES | CA | 90040 | |
| 723 | ROXANA L MIRANDA | OR CURRENT OCCUPANT | LOS ANGELES | CA | 90040 | |
| 724 | JESUS & ANGELICA TOSCANO | OR CURRENT OCCUPANT | COMMERCE | CA | 90040 | |
| 725 | LILY V GUILLEN | OR CURRENT OCCUPANT | COMMERCE | CA | 90040 | |
| 726 | MIGUEL D CARRIOZOSA | OR CURRENT OCCUPANT | LOS ANGELES | CA | 90040 | |
| 727 | TERESA CASTILLO | OR CURRENT OCCUPANT | COMMERCE | CA | 90040 | |
| 728 | VICTORIA HERNANDEZ | OR CURRENT OCCUPANT | LOS ANGELES | CA | 90040 | |
| 729 | JAVIER I & TOMASA URZUA | OR CURRENT OCCUPANT | LOS ANGELES | CA | 90040 | |
| 730 | 6055 WASHINGTON LLC | OR CURRENT OCCUPANT | CITY OF INDUSTRY | CA | 91746 | |
| 731 | 6119 WASHINGTON LLC | OR CURRENT OCCUPANT | CHULA VISTA | CA | 91910 | |
| 732 | AGUSTIN G & MARIA DE JESUS MORAN | OR CURRENT OCCUPANT | LOS ANGELES | CA | 90040 | |
| 733 | ROMMEL D & CHANTON B BRAZAL | OR CURRENT OCCUPANT | COMMERCE | CA | 90040 | |
| 734 | EDWARD R & HORTENCIA PEREZ | OR CURRENT OCCUPANT | LOS ANGELES | CA | 90040 | |
| 735 | MARGARET ESPARZA | OR CURRENT OCCUPANT | LOS ANGELES | CA | 90040 | |
| 736 | LUIS & ROSALIE FARIAS | OR CURRENT OCCUPANT | LOS ANGELES | CA | 90040 | |

Eastside Transit Corridor Phase 2 Project
November 2021 Community Meetings - Mailing List for Corridor-Wide Meeting
*(Redacted mailing addresses)*

| No. | OWNER NAME | OWNER 2 | M_CITY | M_STATE | M_ZIP | M_ZIP4 |
|---|---|---|---|---|---|---|
| 737 | TERESA V ARGUELLES | OR CURRENT OCCUPANT | COMMERCE | CA | 90040 | |
| 738 | ISAIAS CANTU | OR CURRENT OCCUPANT | COMMERCE | CA | 90040 | |
| 739 | JANOS & PETRA SERFOZO | OR CURRENT OCCUPANT | LOS ANGELES | CA | 90040 | |
| 740 | HECTOR M RODRIGUEZ | OR CURRENT OCCUPANT | LOS ANGELES | CA | 90040 | |
| 741 | NANCY L BLACK | OR CURRENT OCCUPANT | ESCONDIDO | CA | 92026 | |
| 742 | JAMES M & ROSA G HOLPER | OR CURRENT OCCUPANT | BUENA PARK | CA | 90620 | |
| 743 | 2116 FITZGERALD LLC | OR CURRENT OCCUPANT | HUNTINGTON BEACH | CA | 92649 | |
| 744 | FRANK PARRA | OR CURRENT OCCUPANT | LOS ANGELES | CA | 90040 | |
| 745 | JADOCOMO LLC | OR CURRENT OCCUPANT | HUNTINGTON BEACH | CA | 92649 | |
| 746 | HERMINIO & AMELIA T GONZALEZ | OR CURRENT OCCUPANT | COMMERCE | CA | 90040 | |
| 747 | LISA E SANCHEZ | OR CURRENT OCCUPANT | COMMERCE | CA | 90040 | |
| 748 | MANUEL PRIEGO | OR CURRENT OCCUPANT | COMMERCE | CA | 90040 | |
| 749 | MERLINDA A SANCHEZ | OR CURRENT OCCUPANT | COMMERCE | CA | 90040 | |
| 750 | MOISES & JOSEFINA VELEZ | OR CURRENT OCCUPANT | MONTEBELLO | CA | 90640 | |
| 751 | ALFONSO & VIRGINIA GARCIA | OR CURRENT OCCUPANT | NORWALK | CA | 90650 | |
| 752 | JOSE V RODRIGUEZ | OR CURRENT OCCUPANT | GLENDALE | CA | 91205 | |
| 753 | JOSE L & JOSE G QUEZADA | OR CURRENT OCCUPANT | COMMERCE | CA | 90040 | |
| 754 | BALDEMAR & CHRISTIA G CARAVEO | OR CURRENT OCCUPANT | LOS ANGELES | CA | 90040 | |
| 755 | ADELIYA GIBADULLINA | OR CURRENT OCCUPANT | LOS ANGELES | CA | 90046 | |
| 756 | ARTIN SARKISSIAN | OR CURRENT OCCUPANT | SUN VALLEY | CA | 91352 | |
| 757 | NICOLAS LUNA | OR CURRENT OCCUPANT | LYNWOOD | CA | 90262 | |
| 758 | AURORA MUNOZ | OR CURRENT OCCUPANT | LA PALMA | CA | 90623 | |
| 759 | SERGIO ALVARADO | OR CURRENT OCCUPANT | BUENA PARK | CA | 90621 | |
| 760 | JOANA B MOSQUEDA | OR CURRENT OCCUPANT | LOS ANGELES | CA | 90040 | |
| 761 | PRISCILA P RIVAS | OR CURRENT OCCUPANT | COMMERCE | CA | 90040 | |
| 762 | ALFONSO & ANITA BERRU | OR CURRENT OCCUPANT | LOS ANGELES | CA | 90040 | |
| 763 | ANA M & JULIA B GONZALEZ | OR CURRENT OCCUPANT | COMMERCE | CA | 90040 | |
| 764 | ALFRED L NUNEZ | OR CURRENT OCCUPANT | LOS ANGELES | CA | 90040 | |
| 765 | SERGIO LOPEZ | OR CURRENT OCCUPANT | LOS ANGELES | CA | 90040 | |
| 766 | MARIA D AGUILERA | OR CURRENT OCCUPANT | LOS ANGELES | CA | 90040 | |
| 767 | MANUEL BADILLO | OR CURRENT OCCUPANT | COMMERCE | CA | 90040 | |
| 768 | JOSE S ACERO | OR CURRENT OCCUPANT | COMMERCE | CA | 90040 | |

Eastside Transit Corridor Phase 2 Project
November 2021 Community Meetings - Mailing List for Corridor-Wide Meeting
*(Redacted mailing addresses)*

| No. | OWNER NAME | OWNER 2 | M_CITY | M_STATE | M_ZIP | M_ZIP4 |
|---|---|---|---|---|---|---|
| 769 | HUMBERT & GLORIA RUIZ | OR CURRENT OCCUPANT | COMMERCE | CA | 90040 | |
| 770 | ESPERANZA RAMOS | OR CURRENT OCCUPANT | COMMERCE | CA | 90040 | |
| 771 | LEONARDO ROMERO | OR CURRENT OCCUPANT | LOS ANGELES | CA | 90040 | |
| 772 | ALFREDO D & LILIA GOMEZ | OR CURRENT OCCUPANT | LOS ANGELES | CA | 90040 | |
| 773 | EDWIN LUGO | OR CURRENT OCCUPANT | COMMERCE | CA | 90040 | |
| 774 | GEORGE KEVANIAN | OR CURRENT OCCUPANT | COMMERCE | CA | 90040 | |
| 775 | BLOCKCHAIN PROPERTY INVESTMENTS LLC | OR CURRENT OCCUPANT | COMMERCE | CA | 90040 | |
| 776 | RAFAEL & MARIA E CRUZ | OR CURRENT OCCUPANT | COMMERCE | CA | 90040 | |
| 777 | BEATRICE GUZMAN | OR CURRENT OCCUPANT | COMMERCE | CA | 90040 | |
| 778 | FAUSTO H & MARTHA CURIEL | OR CURRENT OCCUPANT | COMMERCE | CA | 90040 | |
| 779 | LAURA MIRANDA | OR CURRENT OCCUPANT | COMMERCE | CA | 90040 | |
| 780 | DANIEL GUDINO | OR CURRENT OCCUPANT | LOS ANGELES | CA | 90040 | |
| 781 | GRIMAR LLC | OR CURRENT OCCUPANT | NEWHALL | CA | 91321 | |
| 782 | WEBB AUTOMOTIVE HOLDINGS LLC | OR CURRENT OCCUPANT | BELL | CA | 90201 | |
| 783 | ROBERT M & NOBUKO KOCHI | OR CURRENT OCCUPANT | CARLSBAD | CA | 92013 | |
| 784 | JOE & ROSETTA SANCHEZ | OR CURRENT OCCUPANT | COMMERCE | CA | 90040 | |
| 785 | PEDRO YSAIS | OR CURRENT OCCUPANT | COMMERCE | CA | 90040 | |
| 786 | ROBERT M & NOBUKO KOCHI | OR CURRENT OCCUPANT | REDONDO BEACH | CA | 90277 | |
| 787 | COMMERCE HARBOR SIEROTY LLC | OR CURRENT OCCUPANT | LOS ANGELES | CA | 90048 | |
| 788 | REDEVELOPMENT AGENCY OF COMMERCE CITY | OR CURRENT OCCUPANT | LOS ANGELES | CA | 90040 | |
| 789 | JOSE L ZAMBRANO | OR CURRENT OCCUPANT | COMMERCE | CA | 90040 | |
| 790 | JACQUELINE I GONZALEZ | OR CURRENT OCCUPANT | COMMERCE | CA | 90040 | |
| 791 | EZEQUIEL & SYLVIA MUNOZ | OR CURRENT OCCUPANT | COMMERCE | CA | 90040 | |
| 792 | RICHARD F HERNANDEZ | OR CURRENT OCCUPANT | COMMERCE | CA | 90040 | |
| 793 | ALFONSO OROZCO | OR CURRENT OCCUPANT | LOS ANGELES | CA | 90040 | |
| 794 | MIGUEL A RAMOS | OR CURRENT OCCUPANT | LOS ANGELES | CA | 90040 | |
| 795 | STEVEN J & CARMEN S MURRAY | OR CURRENT OCCUPANT | LOS ANGELES | CA | 90040 | |
| 796 | ERNEST R NEWSOME | OR CURRENT OCCUPANT | LOS ANGELES | CA | 90040 | |
| 797 | MILTON & OLGA A VALDIVIESO | OR CURRENT OCCUPANT | COMMERCE | CA | 90040 | |
| 798 | JESUS & CARMEN BARRAGAN | OR CURRENT OCCUPANT | LOS ANGELES | CA | 90040 | |
| 799 | GREGORY OCHOA | OR CURRENT OCCUPANT | LOS ANGELES | CA | 90040 | |
| 800 | JORGE & LIZETTE ARELLANO | OR CURRENT OCCUPANT | COMMERCE | CA | 90040 | |

Eastside Transit Corridor Phase 2 Project
November 2021 Community Meetings - Mailing List for Corridor-Wide Meeting
*(Redacted mailing addresses)*

| No. | OWNER NAME | OWNER 2 | M_CITY | M_STATE | M_ZIP | M_ZIP4 |
|---|---|---|---|---|---|---|
| 801 | FERNANDO & LOURDES N GAYTAN | OR CURRENT OCCUPANT | COMMERCE | CA | 90040 | |
| 802 | BENNY WU | OR CURRENT OCCUPANT | COMMERCE | CA | 90040 | |
| 803 | TERESA MELENDEZ | OR CURRENT OCCUPANT | LOS ANGELES | CA | 90040 | |
| 804 | JOHN & JACQUELINE VARGAS | OR CURRENT OCCUPANT | COMMERCE | CA | 90040 | |
| 805 | RAYMOND & BREDA M CHAVEZ | OR CURRENT OCCUPANT | LOS ANGELES | CA | 90040 | |
| 806 | ROMIE G MIJARES | OR CURRENT OCCUPANT | LOS ANGELES | CA | 90040 | |
| 807 | MARIA C SARMIENTO | OR CURRENT OCCUPANT | COMMERCE | CA | 90040 | |
| 808 | NANCY PANTING | OR CURRENT OCCUPANT | SEAL BEACH | CA | 90740 | |
| 809 | MARIO R BEAS | OR CURRENT OCCUPANT | COTO DE CAZA | CA | 92679 | |
| 810 | ARTURO TOSCANO | OR CURRENT OCCUPANT | COMMERCE | CA | 90040 | |
| 811 | DAISY & FRANCISCO DIAZ | OR CURRENT OCCUPANT | COMMERCE | CA | 90040 | |
| 812 | NELLIE M ZEPEDA | OR CURRENT OCCUPANT | COMMERCE | CA | 90040 | |
| 813 | HEMANTKUMAR R BHATKA | OR CURRENT OCCUPANT | COMMERCE | CA | 90040 | |
| 814 | FERNANDO VIRAMONTES | OR CURRENT OCCUPANT | MONTEBELLO | CA | 90640 | |
| 815 | RAUL & MARIA ROSALES | OR CURRENT OCCUPANT | LOS ANGELES | CA | 90040 | |
| 816 | RAMON B BEAS | OR CURRENT OCCUPANT | WHITTIER | CA | 90604 | |
| 817 | JOE N & FE M VASQUEZ | OR CURRENT OCCUPANT | LOS ANGELES | CA | 90040 | |
| 818 | ELIZABETH A REZA | OR CURRENT OCCUPANT | LOS ANGELES | CA | 90040 | |
| 819 | RICHARD R ESQUER | OR CURRENT OCCUPANT | LOS ANGELES | CA | 90040 | |
| 820 | PATRICIA C PEDROZA | OR CURRENT OCCUPANT | LOS ANGELES | CA | 90040 | |
| 821 | BRIAN M BASIC | OR CURRENT OCCUPANT | MONTEREY PARK | CA | 91754 | |
| 822 | DEMETRIO OLMEDO | OR CURRENT OCCUPANT | LOS ANGELES | CA | 90040 | |
| 823 | CARLOS E ROSALES | OR CURRENT OCCUPANT | LOS ANGELES | CA | 90040 | |
| 824 | JENNIE LAVIN | OR CURRENT OCCUPANT | LOS ANGELES | CA | 90040 | |
| 825 | AUGUSTIN M & DIANE C BARRAGAN | OR CURRENT OCCUPANT | LOS ANGELES | CA | 90040 | |
| 826 | RAY D & DOLORES VILLA | OR CURRENT OCCUPANT | LOS ANGELES | CA | 90040 | |
| 827 | ROGER A & DIANA S BAGNE | OR CURRENT OCCUPANT | LOS ANGELES | CA | 90040 | |
| 828 | DANIEL & MYRNA G ESCOBAR | OR CURRENT OCCUPANT | LOS ANGELES | CA | 90040 | |
| 829 | MARIA E MARTINEZ | OR CURRENT OCCUPANT | LOS ANGELES | CA | 90040 | |
| 830 | VICTORIANA LUCERO | OR CURRENT OCCUPANT | LOS ANGELES | CA | 90040 | |
| 831 | ANGEL F & MARIA E LECHUGA | OR CURRENT OCCUPANT | LOS ANGELES | CA | 90040 | |
| 832 | THOMAS J RUH | OR CURRENT OCCUPANT | LOS ANGELES | CA | 90091 | |

Eastside Transit Corridor Phase 2 Project
November 2021 Community Meetings - Mailing List for Corridor-Wide Meeting
*(Redacted mailing addresses)*

| No. | OWNER NAME | OWNER 2 | M_CITY | M_STATE | M_ZIP | M_ZIP4 |
|---|---|---|---|---|---|---|
| 833 | HECTOR R & LUCLLA GASCON | OR CURRENT OCCUPANT | LOS ANGELES | CA | 90040 | |
| 834 | GLORIA I CHAVEZ | OR CURRENT OCCUPANT | COMMERCE | CA | 90040 | |
| 835 | HELEN G LOPEZ | OR CURRENT OCCUPANT | LOS ANGELES | CA | 90040 | |
| 836 | USHA DESAI | OR CURRENT OCCUPANT | MISSION VIEJO | CA | 92691 | |
| 837 | AGUSTIN G BARRAGAN | OR CURRENT OCCUPANT | CITY OF COMMERCE | CA | 90040 | |
| 838 | SERGIO S MORA | OR CURRENT OCCUPANT | COMMERCE | CA | 90040 | |
| 839 | VALERIO & VIRGINIA POLIUTO | OR CURRENT OCCUPANT | COMMERCE | CA | 90040 | |
| 840 | JOSE B & MARIA C HERRERA | OR CURRENT OCCUPANT | LOS ANGELES | CA | 90040 | |
| 841 | ARLENE S STEINERT | OR CURRENT OCCUPANT | LOS ANGELES | CA | 90040 | |
| 842 | ALFREDO C & GABRIELA S GOMEZ | OR CURRENT OCCUPANT | LOS ANGELES | CA | 90040 | |
| 843 | VICTOR R & LAURA RETA | OR CURRENT OCCUPANT | LOS ANGELES | CA | 90040 | |
| 844 | RENE G & BEATRIZ MANCIA | OR CURRENT OCCUPANT | LOS ANGELES | CA | 90040 | |
| 845 | MICHAEL J & GLORIA GARCIA | OR CURRENT OCCUPANT | COMMERCE | CA | 90040 | |
| 846 | ISELA COHEN | OR CURRENT OCCUPANT | COMMERCE | CA | 90040 | |
| 847 | FERNANDO R VANDENSTEEN | OR CURRENT OCCUPANT | LOS ANGELES | CA | 90040 | |
| 848 | CARLOS T TOPETE | OR CURRENT OCCUPANT | COMMERCE | CA | 90040 | |
| 849 | AGUSTIN & LUPE BARRAGAN | OR CURRENT OCCUPANT | COMMERCE | CA | 90040 | |
| 850 | ENRIQUE O & MARIA T GAYTAN | OR CURRENT OCCUPANT | LOS ANGELES | CA | 90040 | |
| 851 | GUILLERMO & MARIA A MAGALLON | OR CURRENT OCCUPANT | LOS ANGELES | CA | 90040 | |
| 852 | JOHN & SHARON L PLANTE | OR CURRENT OCCUPANT | COMMERCE | CA | 90040 | |
| 853 | ERIC R & MARTHA C GORDILLO | OR CURRENT OCCUPANT | LOS ANGELES | CA | 90040 | |
| 854 | SERGIO M SANCHEZ | OR CURRENT OCCUPANT | LOS ANGELES | CA | 90040 | |
| 855 | ARTEMIO & SALLY NAVARRO | OR CURRENT OCCUPANT | LOS ANGELES | CA | 90040 | |
| 856 | PHILLIP A & DIANE BRIONES | OR CURRENT OCCUPANT | COMMERCE | CA | 90040 | |
| 857 | ANNA M PATHIRANA | OR CURRENT OCCUPANT | COMMERCE | CA | 90040 | |
| 858 | CARLOS G BORGEN | OR CURRENT OCCUPANT | COMMERCE | CA | 90040 | |
| 859 | MANJULAGAURI D BHAKTA | OR CURRENT OCCUPANT | COMMERCE | CA | 90040 | |
| 860 | JUANITA M SAMILEY | OR CURRENT OCCUPANT | COMMERCE | CA | 90040 | |
| 861 | GUILLERMINA T MAGNO | OR CURRENT OCCUPANT | COMMERCE | CA | 90040 | |
| 862 | MARISELA JAUREGUI | OR CURRENT OCCUPANT | COMMERCE | CA | 90040 | |
| 863 | JIMMY & BONNIE J JIMENEZ | OR CURRENT OCCUPANT | COMMERCE | CA | 90040 | |
| 864 | JAMES P & LYDIA HERRMANN | OR CURRENT OCCUPANT | LOS ANGELES | CA | 90040 | |

Eastside Transit Corridor Phase 2 Project
November 2021 Community Meetings - Mailing List for Corridor-Wide Meeting
*(Redacted mailing addresses)*

| No. | OWNER NAME | OWNER 2 | M_CITY | M_STATE | M_ZIP | M_ZIP4 |
|---|---|---|---|---|---|---|
| 865 | RICHARD & NICKY ANN LEON | OR CURRENT OCCUPANT | COMMERCE | CA | 90040 | |
| 866 | CONRAD & SYLVIA D ELKISCH | OR CURRENT OCCUPANT | LOS ANGELES | CA | 90040 | |
| 867 | RAUL & ANTONIA JIMENEZ | OR CURRENT OCCUPANT | LOS ANGELES | CA | 90040 | |
| 868 | RICHARD & CARMEN TELLES | OR CURRENT OCCUPANT | COMMERCE | CA | 90040 | |
| 869 | REBECA V FLETES | OR CURRENT OCCUPANT | COMMERCE | CA | 90040 | |
| 870 | RUBEN RAMOS | OR CURRENT OCCUPANT | COMMERCE | CA | 90040 | |
| 871 | DANIEL L & BEATRICE HERNANDEZ | OR CURRENT OCCUPANT | ARCADIA | CA | 91007 | |
| 872 | HENRY W TANG | OR CURRENT OCCUPANT | SAN GABRIEL | CA | 91775 | |
| 873 | ARMANDO L & KAREN J PUGA | OR CURRENT OCCUPANT | COMMERCE | CA | 90040 | |
| 874 | DEREK J & CHRISTINE M PALACIOS | OR CURRENT OCCUPANT | COMMERCE | CA | 90040 | |
| 875 | RODOLFO & RAQUEL ARRIAGA | OR CURRENT OCCUPANT | HACIENDA HEIGHTS | CA | 91745 | |
| 876 | NORMA GARCIA | OR CURRENT OCCUPANT | COMMERCE | CA | 90040 | |
| 877 | RAFAEL A & OFELIA TORRES | OR CURRENT OCCUPANT | COMMERCE | CA | 90040 | |
| 878 | MONTEBELLO UNIFIED SCHOOL ST | OR CURRENT OCCUPANT | LOS ANGELES | CA | 90040 | |
| 879 | SONIA T RODRIGUEZ | OR CURRENT OCCUPANT | LOS ANGELES | CA | 90040 | |
| 880 | RUBEN GONZALEZ | OR CURRENT OCCUPANT | COMMERCE | CA | 90040 | |
| 881 | LUISA C OCHOA | OR CURRENT OCCUPANT | LOS ANGELES | CA | 90091 | |
| 882 | PAUL C & GUILLERMINA RENTERIA | OR CURRENT OCCUPANT | LOS ANGELES | CA | 90040 | |
| 883 | BERNARDO & GABRIELA MALDONADO | OR CURRENT OCCUPANT | LOS ANGELES | CA | 90040 | |
| 884 | ELIZABETH T GUTIERREZ | OR CURRENT OCCUPANT | COMMERCE | CA | 90040 | |
| 885 | MOISES R PEREZ | OR CURRENT OCCUPANT | COMMERCE | CA | 90040 | |
| 886 | REBECCA PULIDO | OR CURRENT OCCUPANT | LOS ANGELES | CA | 90040 | |
| 887 | RUTH G DEPIERI | OR CURRENT OCCUPANT | COMMERCE | CA | 90040 | |
| 888 | ARTHUR M & MARTHA A SANCHEZ | OR CURRENT OCCUPANT | LOS ANGELES | CA | 90040 | |
| 889 | CONRADO A & VIOLETA G DUNGCA | OR CURRENT OCCUPANT | LOS ANGELES | CA | 90040 | |
| 890 | ROSALINA LOPEZ | OR CURRENT OCCUPANT | COMMERCE | CA | 90040 | |
| 891 | PORFIRIO & CELIA MARIN | OR CURRENT OCCUPANT | CITY OF COMMERCE | CA | 90040 | |
| 892 | CAMILO & ROSARIO CADENAS | OR CURRENT OCCUPANT | LOS ANGELES | CA | 90040 | |
| 893 | LONGINO BORUNDA | OR CURRENT OCCUPANT | COMMERCE | CA | 90040 | |
| 894 | GUILIANO & MARIBEL BARNUEVO | OR CURRENT OCCUPANT | IRVINE | CA | 92620 | |
| 895 | LUPE G VASQUEZ | OR CURRENT OCCUPANT | COMMERCE | CA | 90040 | |
| 896 | LINA H ALVARADO | OR CURRENT OCCUPANT | LOS ANGELES | CA | 90040 | |

Eastside Transit Corridor Phase 2 Project
November 2021 Community Meetings - Mailing List for Corridor-Wide Meeting
*(Redacted mailing addresses)*

| No. | OWNER NAME | OWNER 2 | M_CITY | M_STATE | M_ZIP | M_ZIP4 |
|---|---|---|---|---|---|---|
| 897 | BALTAZAR & ADOLFA LOPEZ | OR CURRENT OCCUPANT | LOS ANGELES | CA | 90040 | |
| 898 | MARIBEL GONZALEZ | OR CURRENT OCCUPANT | COMMERCE | CA | 90040 | |
| 899 | JEFFREY C & ANNA O TSANG | OR CURRENT OCCUPANT | COMMERCE | CA | 90040 | |
| 900 | CRESENCIO & SOCORRO VIZCARRA | OR CURRENT OCCUPANT | LOS ANGELES | CA | 90040 | |
| 901 | PEDRITO V DANTES | OR CURRENT OCCUPANT | COMMERCE | CA | 90040 | |
| 902 | RICHARD L CORREA | OR CURRENT OCCUPANT | COMMERCE | CA | 90040 | |
| 903 | ANNE M CARDOSO | OR CURRENT OCCUPANT | COMMERCE | CA | 90040 | |
| 904 | MARCUS A & TERESA GOMEZ | OR CURRENT OCCUPANT | LOS ANGELES | CA | 90040 | |
| 905 | ROSALBA DIAZ | OR CURRENT OCCUPANT | COMMERCE | CA | 90040 | |
| 906 | EUGENE A IZUMI | OR CURRENT OCCUPANT | LOS ANGELES | CA | 90040 | |
| 907 | DANIEL A & MARTHA M SALAZAR | OR CURRENT OCCUPANT | LOS ANGELES | CA | 90040 | |
| 908 | JOSE A AGUDO | OR CURRENT OCCUPANT | COMMERCE | CA | 90040 | |
| 909 | MICHAEL S & RITA E PENA | OR CURRENT OCCUPANT | LOS ANGELES | CA | 90040 | |
| 910 | DENNIS G & CRISTINA L ASCALON | OR CURRENT OCCUPANT | LOS ANGELES | CA | 90040 | |
| 911 | NIDA H LIEWSUWANPHONGSE | OR CURRENT OCCUPANT | LOS ANGELES | CA | 90040 | |
| 912 | MARITZA F CARDOSO VICENTE | OR CURRENT OCCUPANT | LOS ANGELES | CA | 90040 | |
| 913 | MARTIN MARTINEZ | OR CURRENT OCCUPANT | COMMERCE | CA | 90040 | |
| 914 | MERCEDES A VELASQUEZ | OR CURRENT OCCUPANT | COMMERCE | CA | 90040 | |
| 915 | BLANCA O MARTINEZ | OR CURRENT OCCUPANT | PALMDALE | CA | 93551 | |
| 916 | ALFONSO & EMMA LEON | OR CURRENT OCCUPANT | LOS ANGELES | CA | 90040 | |
| 917 | RICARDO A & ANGELICA SANCHEZ | OR CURRENT OCCUPANT | COMMERCE | CA | 90040 | |
| 918 | JULIO R & PRISCILLA REBOLLEDO | OR CURRENT OCCUPANT | COMMERCE | CA | 90040 | |
| 919 | ALLEN SANCHEZ | OR CURRENT OCCUPANT | COMMERCE | CA | 90040 | |
| 920 | GUSTAVO ACERO | OR CURRENT OCCUPANT | LOS ANGELES | CA | 90040 | |
| 921 | ELENA CASTANEDA | OR CURRENT OCCUPANT | LOS ANGELES | CA | 90040 | |
| 922 | PEDRO YSAIS | OR CURRENT OCCUPANT | LOS ANGELES | CA | 90040 | |
| 923 | ROSEWOOD PARK APARTMENTS LP | OR CURRENT OCCUPANT | ARCADIA | CA | 91006 | |
| 924 | FLOTILLA LLC | OR CURRENT OCCUPANT | BEVERLY HILLS | CA | 90210 | |
| 925 | REXFORD INDUSTRIAL REALTY LP | OR CURRENT OCCUPANT | LOS ANGELES | CA | 90025 | |
| 926 | CHEVRON USA INC | OR CURRENT OCCUPANT | BAKERSFIELD | CA | 93302 | |
| 927 | CEI RE ACQUISITION LLC | OR CURRENT OCCUPANT | MONTEBELLO | CA | 90640 | |
| 928 | ACCO INVESTMENTS LLC | OR CURRENT OCCUPANT | BEVERLY HILLS | CA | 90210 | |

Eastside Transit Corridor Phase 2 Project
November 2021 Community Meetings - Mailing List for Corridor-Wide Meeting
*(Redacted mailing addresses)*

| No. | OWNER NAME | OWNER 2 | M_CITY | M_STATE | M_ZIP | M_ZIP4 |
|---|---|---|---|---|---|---|
| 929 | PROLOGIS CALIFORNIA I LLC | OR CURRENT OCCUPANT | DENVER | CO | 80202 | |
| 930 | MONTEBELLO INDUSTRIAL BUILDING LLC | OR CURRENT OCCUPANT | CULVER CITY | CA | 90230 | |
| 931 | RREEF AMERICA REIT II CORP KKKK | OR CURRENT OCCUPANT | SCOTTSDALE | AZ | 85261 | |
| 932 | KENNETH MILLMAN | OR CURRENT OCCUPANT | LOS ANGELES | CA | 90067 | |
| 933 | MONTEBELLO CITY | OR CURRENT OCCUPANT | MONTEBELLO | CA | 90640 | |
| 934 | KANE INDUSTRIAL PROPERTIES LLC | OR CURRENT OCCUPANT | LOS ANGELES | CA | 90058 | |
| 935 | LOCAL 37 OF BAKERY CONFECTIONERY AND TOBACCO WORKERS | OR CURRENT OCCUPANT | LOS ANGELES | CA | 90040 | |
| 936 | ELIZABETH L DAVIS | OR CURRENT OCCUPANT | BEVERLY HILLS | CA | 90211 | |
| 937 | VVDR HOLDINGS LLC | OR CURRENT OCCUPANT | SANTA BARBARA | CA | 93101 | |
| 938 | VPI PROPERTY GROUP LLC | OR CURRENT OCCUPANT | COMMERCE | CA | 90040 | |
| 939 | 2042 GARFIELD LLC | OR CURRENT OCCUPANT | BEVERLY HILLS | CA | 90211 | |
| 940 | POK P & NAM P WONG | OR CURRENT OCCUPANT | COMMERCE | CA | 90040 | |
| 941 | L A CO PAINTING INDUSTRY | OR CURRENT OCCUPANT | LOS ANGELES | CA | 90040 | |
| 942 | SUPERIOR PRINTING INC CO INC | OR CURRENT OCCUPANT | TETERBORO | NJ | 7608 | |
| 943 | JONG Y & IRENE YOON | OR CURRENT OCCUPANT | CERRITOS | CA | 90703 | |
| 944 | PB 1400 WASHINGTON LLC | OR CURRENT OCCUPANT | LOS ANGELES | CA | 90040 | |
| 945 | CRW LEASING COMPANY INC | OR CURRENT OCCUPANT | ORANGE | CA | 92869 | |
| 946 | NATIONAL WASHINGTON BOULEVARD LLC | OR CURRENT OCCUPANT | LOS ANGELES | CA | 90034 | |
| 947 | MERRITT DIVERSIFIED LP | OR CURRENT OCCUPANT | SANTA ANA | CA | 92705 | |
| 948 | JOLIE INC | OR CURRENT OCCUPANT | LOS ANGELES | CA | 90010 | |
| 949 | CAPALBO PROPERTIES LLC | OR CURRENT OCCUPANT | COMMERCE | CA | 90040 | |
| 950 | HANSON LLC | OR CURRENT OCCUPANT | COMMERCE | CA | 90040 | |
| 951 | ROBERT A OROPALLO | OR CURRENT OCCUPANT | PASADENA | CA | 91106 | |
| 952 | MILLENO LLC | OR CURRENT OCCUPANT | TEMPLE CITY | CA | 91780 | |
| 953 | ROBERT W & NANCY A GOOD | OR CURRENT OCCUPANT | CRESTED BUTTE | CO | 81224 | |
| 954 | CALIFORNIA FILLY LLC | OR CURRENT OCCUPANT | SPIRIT LAKE | ID | 83869 | |
| 955 | HS INDUSTRIAL GARFIELD LLC | OR CURRENT OCCUPANT | LOS ANGELES | CA | 90025 | |
| 956 | ORIENT EXPRESS LLC | OR CURRENT OCCUPANT | LOS ANGELES | CA | 90024 | |
| 957 | LIANG ZHANG MU | OR CURRENT OCCUPANT | WHITTIER | CA | 90605 | |
| 958 | DELJEAN USA INC | OR CURRENT OCCUPANT | LOS ANGELES | CA | 90040 | |
| 959 | HUM CAMERON P CO TR | OR CURRENT OCCUPANT | ANAHEIM | CA | 92807 | |
| 960 | PAUL & CHRISTINE HELLER | OR CURRENT OCCUPANT | COMMERCE | CA | 90040 | |

Eastside Transit Corridor Phase 2 Project
November 2021 Community Meetings - Mailing List for Corridor-Wide Meeting
*(Redacted mailing addresses)*

| No. | OWNER NAME | OWNER 2 | M_CITY | M_STATE | M_ZIP | M_ZIP4 |
|---|---|---|---|---|---|---|
| 961 | 2321 YATES AVENUE LLC | OR CURRENT OCCUPANT | COMMERCE | CA | 90040 | |
| 962 | 2337 YATES AVENUE LLC | OR CURRENT OCCUPANT | SANTA BARBARA | CA | 93108 | |
| 963 | DANIEL D & MARYANN C FONG | OR CURRENT OCCUPANT | SAN MARINO | CA | 91108 | |
| 964 | GOLD COAST INGREDIENTS INC | OR CURRENT OCCUPANT | COMMERCE | CA | 90040 | |
| 965 | NP 6800 WASHINGTON LLC | OR CURRENT OCCUPANT | NEWPORT BEACH | CA | 92660 | |
| 966 | JT AND KT DEVELOPMENT LLC | OR CURRENT OCCUPANT | COMMERCE | CA | 90040 | |
| 967 | RALPH H MORAN | OR CURRENT OCCUPANT | LOS ANGELES | CA | 90040 | |
| 968 | COMMERCE INDUSTRIAL PARK LLC | OR CURRENT OCCUPANT | COMMERCE | CA | 90040 | |
| 969 | 2300 GARFIELD LLC | OR CURRENT OCCUPANT | COMMERCE | CA | 90040 | |
| 970 | JOSEPH AND CECI LLC | OR CURRENT OCCUPANT | VERNON | CA | 90058 | |
| 971 | ROSS INDUSTRIES HARRY | OR CURRENT OCCUPANT | SANTA MONICA | CA | 90403 | |
| 972 | SIMON WILLIAM D CO TR | OR CURRENT OCCUPANT | LOS ANGELES | CA | 90046 | |
| 973 | MMI 2240 YATES LLC | OR CURRENT OCCUPANT | COMMERCE | CA | 90040 | |
| 974 | B N AND S F RY CO SBE 804-19-76 B PAR 29 | OR CURRENT OCCUPANT | SCHAUMBURG | IL | 60173 | |
| 975 | TZENG LONG U S A INC | OR CURRENT OCCUPANT | LOS ANGELES | CA | 90040 | |
| 976 | OVERNITE TRANSPORTATION CO | OR CURRENT OCCUPANT | ATLANTA | GA | 30358 | |
| 977 | VAN WATERS AND ROGERS INC | OR CURRENT OCCUPANT | SEATTLE | WA | 98124 | |
| 978 | BURLINGTON NORTHERN AND SF RY CO SBE 804-19-76C PAR | OR CURRENT OCCUPANT | FORT WORTH | TX | 76137 | |
| 979 | AE HOLDINGS LLC | OR CURRENT OCCUPANT | SANTA FE SPRINGS | CA | 90670 | |
| 980 | O S COMPANY LLC | OR CURRENT OCCUPANT | LA HABRA | CA | 90631 | |
| 981 | MALT PROPERTIES LLC | OR CURRENT OCCUPANT | LOS ANGELES | CA | 90024 | |
| 982 | AVRAM & BELLA BEN YEHUDA | OR CURRENT OCCUPANT | COMMERCE | CA | 90040 | |
| 983 | THOMAS & CAROL HOPPOCK | OR CURRENT OCCUPANT | HACIENDA HEIGHTS | CA | 91745 | |
| 984 | GOLDEN COMMERCE LLC | OR CURRENT OCCUPANT | PASADENA | CA | 91107 | |
| 985 | 6150 70 TELEGRAPH ROAD LLC | OR CURRENT OCCUPANT | MANHATTAN BEACH | CA | 90266 | |
| 986 | CENTRAL BASIN MUNICIPAL WATER DISTRICT | OR CURRENT OCCUPANT | CARSON | CA | 90746 | |
| 987 | CALIF WATER SERVICE CO | OR CURRENT OCCUPANT | SAN JOSE | CA | 95112 | |
| 988 | STEVE WIENER | OR CURRENT OCCUPANT | SPRING VALLEY | CA | 91977 | |
| 989 | MYERSON PROPERTIES LLC | OR CURRENT OCCUPANT | COMMERCE | CA | 90040 | |
| 990 | WASHINGTON BLVD INDUSTRIAL DEVELOPMENT CO | OR CURRENT OCCUPANT | LOS ANGELES | CA | 90025 | |
| 991 | ACCO ENGINEERED SYSTEMS INC | OR CURRENT OCCUPANT | PASADENA | CA | 91101 | |
| 992 | FAST SPORTSWEAR INC | OR CURRENT OCCUPANT | LOS ANGELES | CA | 90040 | |

Eastside Transit Corridor Phase 2 Project
November 2021 Community Meetings - Mailing List for Corridor-Wide Meeting
*(Redacted mailing addresses)*

| No. | OWNER NAME | OWNER 2 | M_CITY | M_STATE | M_ZIP | M_ZIP4 |
|---|---|---|---|---|---|---|
| 993 | 6666 EAST WASHINGTON LLC | OR CURRENT OCCUPANT | LONG BEACH | CA | 90810 | |
| 994 | LIMONADAS LLC | OR CURRENT OCCUPANT | LOS ANGELES | CA | 90040 | |
| 995 | SOUTH MALT AVENUE CORPORATION | OR CURRENT OCCUPANT | LOS ANGELES | CA | 90040 | |
| 996 | COSTCO WHOLESALE CORPORATION | OR CURRENT OCCUPANT | ISSAQUAH | WA | 98027 | |
| 997 | NEW NAVIGATION LLC | OR CURRENT OCCUPANT | FOUNTAIN VALLEY | CA | 92708 | |
| 998 | LOIS MONTGOMERY | OR CURRENT OCCUPANT | FOLSOM | CA | 95630 | |
| 999 | STANDARD SAYBROOK ASSN | OR CURRENT OCCUPANT | LOS ALAMOS | CA | 93440 | |
| 1000 | ELEANOR M MILLER | OR CURRENT OCCUPANT | PASADENA | CA | 91106 | |
| 1001 | JENNCO GROUP INC | OR CURRENT OCCUPANT | HACIENDA HEIGHTS | CA | 91745 | |
| 1002 | PSN PROPERTY LLC | OR CURRENT OCCUPANT | LOS ANGELES | CA | 90010 | |
| 1003 | POWER 4 SEASON INC | OR CURRENT OCCUPANT | HACIENDA HEIGHTS | CA | 91745 | |
| 1004 | WASHINGTON BUILDING INC | OR CURRENT OCCUPANT | HACIENDA HEIGHTS | CA | 91745 | |
| 1005 | MUHAMMAD ARSHAD | OR CURRENT OCCUPANT | BURBANK | CA | 91501 | |
| 1006 | ROYAL HERITAGE PROPERTIES LLC | OR CURRENT OCCUPANT | LOS ANGELES | CA | 90040 | |
| 1007 | IZZEDDIN ALLADAWI | OR CURRENT OCCUPANT | NEWPORT BEACH | CA | 92660 | |
| 1008 | SAMI PROPERTIES LLC | OR CURRENT OCCUPANT | DALLAS | TX | 75235 | |
| 1009 | SHER LLC | OR CURRENT OCCUPANT | SAN GABRIEL | CA | 91776 | |
| 1010 | PRODUCTS DYNAFLEX | OR CURRENT OCCUPANT | LOS ANGELES | CA | 90040 | |
| 1011 | BRIAN WEINTRAUB | OR CURRENT OCCUPANT | PACIFIC PALISADES | CA | 90272 | |
| 1012 | ARIYA ENTERPRISES LLC | OR CURRENT OCCUPANT | COMMERCE | CA | 90040 | |
| 1013 | SIMON WILLIAM CO TR | OR CURRENT OCCUPANT | LOS ANGELES | CA | 90049 | |
| 1014 | COMMERCE PACIFIC HOLDINGS LLC | OR CURRENT OCCUPANT | COMMERCE | CA | 90040 | |
| 1015 | BZ 21 LLC | OR CURRENT OCCUPANT | LOS ANGELES | CA | 90024 | |
| 1016 | FLEET STREET CORRIDOR LLC | OR CURRENT OCCUPANT | MARINA DEL REY | CA | 90292 | |
| 1017 | 6444 FLEET ST LLC | OR CURRENT OCCUPANT | LOS ANGELES | CA | 90004 | |
| 1018 | CKR ENTERPRISE INC | OR CURRENT OCCUPANT | EL MONTE | CA | 91733 | |
| 1019 | 6490 FLEET STREET LLC | OR CURRENT OCCUPANT | COMMERCE | CA | 90040 | |
| 1020 | DAUM W H INVESTMENT CO | OR CURRENT OCCUPANT | PASADENA | CA | 91101 | |
| 1021 | DAUM W H INVESTMENT CO | OR CURRENT OCCUPANT | CULVER CITY | CA | 90230 | |
| 1022 | CORVETTE GLOBAL LLC | OR CURRENT OCCUPANT | BEVERLY HILLS | CA | 90211 | |
| 1023 | 6489 CORVETTE LLC | OR CURRENT OCCUPANT | MONTEREY PARK | CA | 91754 | |
| 1024 | DAYCO FUNDING CORPORATION | OR CURRENT OCCUPANT | LOS ANGELES | CA | 90010 | |

Eastside Transit Corridor Phase 2 Project
November 2021 Community Meetings - Mailing List for Corridor-Wide Meeting
*(Redacted mailing addresses)*

| No. | OWNER NAME | OWNER 2 | M_CITY | M_STATE | M_ZIP | M_ZIP4 |
|---|---|---|---|---|---|---|
| 1025 | AIS ENTERPRISES LLC | OR CURRENT OCCUPANT | COMMERCE | CA | 90040 | |
| 1026 | SAYBROOK 46 LP | OR CURRENT OCCUPANT | BEVERLY HILLS | CA | 90210 | |
| 1027 | EVERGREEN LIU LLC | OR CURRENT OCCUPANT | COMMERCE | CA | 90040 | |
| 1028 | CORVETTE HANSON LLC | OR CURRENT OCCUPANT | COSTA MESA | CA | 92626 | |
| 1029 | 6436 CORVETTE LLC | OR CURRENT OCCUPANT | AGOURA HILLS | CA | 91301 | |
| 1030 | SHUN HO INVESTMENTS LLC | OR CURRENT OCCUPANT | ROSEMEAD | CA | 91770 | |
| 1031 | HILANDS ENTERPRISES-CORVETTE LLC | OR CURRENT OCCUPANT | LOS ANGELES | CA | 90015 | |
| 1032 | SILMJ PROPERTIES LLC | OR CURRENT OCCUPANT | COMMERCE | CA | 90040 | |
| 1033 | FLEET STREET LLC | OR CURRENT OCCUPANT | COMMERCE | CA | 90040 | |
| 1034 | JEFFERSON MANAGEMENT LLC | OR CURRENT OCCUPANT | LOS ANGELES | CA | 90040 | |
| 1035 | SAYBROOK INVESTMENT LLC | OR CURRENT OCCUPANT | COMMERCE | CA | 90040 | |
| 1036 | SAYBROOK INVESTMENT LLC | OR CURRENT OCCUPANT | LOS ANGELES | CA | 90040 | |
| 1037 | AJAX INVESTMENT SERVICES LLC | OR CURRENT OCCUPANT | LOS ANGELES | CA | 90064 | |
| 1038 | BNSF RAILWAY COMPANY SBE 804-19-76C PAR 30 6 PTS | OR CURRENT OCCUPANT | FORT WORTH | TX | 76131 | |
| 1039 | KAY INVESTMENTS | OR CURRENT OCCUPANT | COSTA MESA | CA | 92626 | |
| 1040 | AMIR NOOHI | OR CURRENT OCCUPANT | CALABASAS | CA | 91301 | |
| 1041 | COMMERCE W1 LLC | OR CURRENT OCCUPANT | LOS ANGELES | CA | 90037 | |
| 1042 | ABSCO DISTRIBUTING | OR CURRENT OCCUPANT | LOS ANGELES | CA | 90023 | |
| 1043 | B AND B TEA BUILDING LLC | OR CURRENT OCCUPANT | PICO RIVERA | CA | 90660 | |
| 1044 | JENNY LIN | OR CURRENT OCCUPANT | COMMERCE | CA | 90040 | |
| 1045 | LINCOLN CENTER PROPERTIES LLC | OR CURRENT OCCUPANT | IRVINE | CA | 92614 | |
| 1046 | ALPERSON PROPERTY MANAGEMENT LLC | OR CURRENT OCCUPANT | WOODLAND HILLS | CA | 91367 | |
| 1047 | KRIKOR & SILVA MAROUNIAN | OR CURRENT OCCUPANT | LOS ANGELES | CA | 90027 | |
| 1048 | 2085 GARFIELD LLC | OR CURRENT OCCUPANT | BURBANK | CA | 91505 | |
| 1049 | NAM T & BETTY S LI | OR CURRENT OCCUPANT | COMMERCE | CA | 90040 | |
| 1050 | YAN PROPERTIES INC | OR CURRENT OCCUPANT | TEMPLE CITY | CA | 91780 | |
| 1051 | EXETER 20444 WY LLC | OR CURRENT OCCUPANT | CHEYENNE | WY | 82009 | |
| 1052 | VAHE & NORMA IMASDOUNIAN | OR CURRENT OCCUPANT | COMMERCE | CA | 90040 | |
| 1053 | ABDUZ & IRMA ZAHID | OR CURRENT OCCUPANT | LOS ANGELES | CA | 90046 | |
| 1054 | RBABS INVESTMENTS 5 LLC | OR CURRENT OCCUPANT | COMMERCE | CA | 90040 | |
| 1055 | FLOTILLA ASSOCIATES INC | OR CURRENT OCCUPANT | HUNTINGTON PARK | CA | 90255 | |
| 1056 | SYM ENTERPRISE LLC | OR CURRENT OCCUPANT | COMMERCE | CA | 90040 | |

Eastside Transit Corridor Phase 2 Project
November 2021 Community Meetings - Mailing List for Corridor-Wide Meeting
*(Redacted mailing addresses)*

| No. | OWNER NAME | OWNER 2 | M_CITY | M_STATE | M_ZIP | M_ZIP4 |
|---|---|---|---|---|---|---|
| 1057 | JYJ MANAGEMENT LLC | OR CURRENT OCCUPANT | LOS ANGELES | CA | 90020 | |
| 1058 | WOOD FAMILY LLC | OR CURRENT OCCUPANT | NEWPORT BEACH | CA | 92660 | |
| 1059 | GRAUE FAMILY LIMITED PARTNERSHIP AND | OR CURRENT OCCUPANT | MERCER ISLAND | WA | 98040 | |
| 1060 | FLOTILLA STREET INVESTMENTS LLC | OR CURRENT OCCUPANT | COMMERCE | CA | 90040 | |
| 1061 | J AND N PROPERTY INVESTMENT LLC | OR CURRENT OCCUPANT | SOUTH EL MONTE | CA | 91733 | |
| 1062 | AZIPROP HOLDINGS LLC | OR CURRENT OCCUPANT | COMMERCE | CA | 90040 | |
| 1063 | ARTUR TSATURYAN | OR CURRENT OCCUPANT | BURBANK | CA | 91504 | |
| 1064 | JULIE TRAN | OR CURRENT OCCUPANT | LONG BEACH | CA | 90803 | |
| 1065 | CALIFORNIA COMMERCE CLUB INC | OR CURRENT OCCUPANT | LOS ANGELES | CA | 90040 | |
| 1066 | PINK INVESTMENT LLC | OR CURRENT OCCUPANT | CITY OF COMMERCE | CA | 90040 | |
| 1067 | 2142 TUBEWAY AVE LLC | OR CURRENT OCCUPANT | COMMERCE | CA | 90040 | |
| 1068 | DONG YANG USA INC | OR CURRENT OCCUPANT | LOS ANGELES | CA | 90027 | |
| 1069 | CLIFFWOOD DEVELOPMENT CO | OR CURRENT OCCUPANT | LOS ANGELES | CA | 90049 | |
| 1070 | ZAMIN INVESTMENT GROUP LLC | OR CURRENT OCCUPANT | COMMERCE | CA | 90040 | |
| 1071 | 2050 TUBEWAY LLC | OR CURRENT OCCUPANT | LOS ANGELES | CA | 90091 | |
| 1072 | BLEVISNS WILLIAM L JR CO | OR CURRENT OCCUPANT | LA HABRA | CA | 90633 | |
| 1073 | 6003 TELEGRAPH ROAD LLC | OR CURRENT OCCUPANT | LOS ANGELES | CA | 90040 | |
| 1074 | TUBEWAY PROPERTIES LLC | OR CURRENT OCCUPANT | LOS ANGELES | CA | 90040 | |
| 1075 | TUBEWAY PROPERTIES LLC | OR CURRENT OCCUPANT | COMMERCE | CA | 90040 | |
| 1076 | FORTY FOURTH STREET PROPERTIES L LC | OR CURRENT OCCUPANT | VERNON | CA | 90058 | |
| 1077 | CRAIG REALTY GROUP CITADEL LLC | OR CURRENT OCCUPANT | NEWPORT BEACH | CA | 92660 | |
| 1078 | CRAIG REALTY GROUP CITADEL LLC | OR CURRENT OCCUPANT | LOS ANGELES | CA | 90017 | |
| 1079 | ZVI RYZMAN | OR CURRENT OCCUPANT | LOS ANGELES | CA | 90036 | |
| 1080 | PHILIP NASSIEF | OR CURRENT OCCUPANT | SAN MARINO | CA | 91108 | |
| 1081 | HARROW INVESTMENT I LLC | OR CURRENT OCCUPANT | LOS ANGELES | CA | 90040 | |
| 1082 | ZVI RYZMAN | OR CURRENT OCCUPANT | LOS ANGELES | CA | 90040 | |
| 1083 | H 2 HOLDINGS LLC | OR CURRENT OCCUPANT | SAN MARINO | CA | 91108 | |
| 1084 | BOTTLEMATE INC | OR CURRENT OCCUPANT | LOS ANGELES | CA | 90040 | |
| 1085 | KENNY C LEE | OR CURRENT OCCUPANT | LOS ANGELES | CA | 90040 | |
| 1086 | RMX RESOURCES LLC | OR CURRENT OCCUPANT | DALLAS | TX | 75219 | |
| 1087 | LEHRER FAMILY PROPERTIES LP | OR CURRENT OCCUPANT | SANTA BARBARA | CA | 93108 | |
| 1088 | CITADEL HOLDINGS GROUP LLC | OR CURRENT OCCUPANT | NEWPORT BEACH | CA | 92660 | |

Eastside Transit Corridor Phase 2 Project
November 2021 Community Meetings - Mailing List for Corridor-Wide Meeting
*(Redacted mailing addresses)*

| No. | OWNER NAME | OWNER 2 | M_CITY | M_STATE | M_ZIP | M_ZIP4 |
|---|---|---|---|---|---|---|
| 1089 | WILLIAM & SEPTEMBER NEIMAN | OR CURRENT OCCUPANT | PACIFIC PALISADES | CA | 90272 | |
| 1090 | 5777 SMITHWAY COMMERCE LLC | OR CURRENT OCCUPANT | SHERMAN OAKS | CA | 91403 | |
| 1091 | ALTAMED HEALTH SERVICES CORP | OR CURRENT OCCUPANT | COMMERCE | CA | 90040 | |
| 1092 | SMITHWAY INVESTMENTS LLC | OR CURRENT OCCUPANT | COMMERCE | CA | 90040 | |
| 1093 | SMITHWAY ASSOCIATES INC | OR CURRENT OCCUPANT | LOS ANGELES | CA | 90040 | |
| 1094 | INTERNATIONAL MERCHANDISING SERVICE INC | OR CURRENT OCCUPANT | FULLERTON | CA | 92831 | |
| 1095 | KASSIR SMITHWAY LLC | OR CURRENT OCCUPANT | BURBANK | CA | 91501 | |
| 1096 | HARROW INVESTMENT I LLC | OR CURRENT OCCUPANT | COMMERCE | CA | 90040 | |
| 1097 | CAMFIELD COMMERCE CENTER LLC | OR CURRENT OCCUPANT | LOS ANGELES | CA | 90025 | |
| 1098 | CARLS JR RESTAURANTS LLC | OR CURRENT OCCUPANT | ANAHEIM | CA | 92801 | |
| 1099 | HEXA REAL ESTATE INC | OR CURRENT OCCUPANT | COMMERCE | CA | 90040 | |
| 1100 | 2005 CAMFIELD AVENUE LLC | OR CURRENT OCCUPANT | PASADENA | CA | 91106 | |
| 1101 | CAMFIELD PROPERTIES LLC | OR CURRENT OCCUPANT | SAN DIEGO | CA | 92142 | |
| 1102 | COMMERCE CITADEL LLC | OR CURRENT OCCUPANT | LOS ANGELES | CA | 90023 | |
| 1103 | ZIAD G KASSIR | OR CURRENT OCCUPANT | BURBANK | CA | 91502 | |
| 1104 | SMITHWAY COMMERCE LLC | OR CURRENT OCCUPANT | LOS ANGELES | CA | 90040 | |
| 1105 | SHIH CHUANG & CHUN YU C TAI | OR CURRENT OCCUPANT | LOS ANGELES | CA | 90040 | |
| 1106 | LAWRENCE C FU | OR CURRENT OCCUPANT | COMMERCE | CA | 90040 | |
| 1107 | SMITHWAY SEVEN LLC | OR CURRENT OCCUPANT | LOS ANGELES | CA | 90036 | |
| 1108 | SMITHWAY PROPERTY LLC | OR CURRENT OCCUPANT | LOS ANGELES | CA | 90040 | |
| 1109 | TAYLOR WILLIAM H CO | OR CURRENT OCCUPANT | VISTA | CA | 92084 | |
| 1110 | L A CITY DEPT OF WATER AND POWER | OR CURRENT OCCUPANT | LOS ANGELES | CA | 90051 | |
| 1111 | MADELINE M AYALA | OR CURRENT OCCUPANT | PICO RIVERA | CA | 90660 | |
| 1112 | OCTAVIO R & MARIA MEZA | OR CURRENT OCCUPANT | PICO RIVERA | CA | 90660 | |
| 1113 | ROBERTO & TERESA GUTIERREZ | OR CURRENT OCCUPANT | PICO RIVERA | CA | 90660 | |
| 1114 | PETER MUNOZ | OR CURRENT OCCUPANT | PICO RIVERA | CA | 90660 | |
| 1115 | ARMANDO & PAULA NUNEZ | OR CURRENT OCCUPANT | PICO RIVERA | CA | 90660 | |
| 1116 | RUBEN & LAURA HERNANDEZ | OR CURRENT OCCUPANT | PICO RIVERA | CA | 90660 | |
| 1117 | ELVIRA M CAMPOS | OR CURRENT OCCUPANT | PICO RIVERA | CA | 90660 | |
| 1118 | RUBEN R & HERMELINDA COTA | OR CURRENT OCCUPANT | PICO RIVERA | CA | 90660 | |
| 1119 | LARRY & YOLANDA C AMEZQUITA | OR CURRENT OCCUPANT | PICO RIVERA | CA | 90660 | |
| 1120 | RUBEN V & STELLA C LOPEZ | OR CURRENT OCCUPANT | PICO RIVERA | CA | 90660 | |

Eastside Transit Corridor Phase 2 Project
November 2021 Community Meetings - Mailing List for Corridor-Wide Meeting
*(Redacted mailing addresses)*

| No. | OWNER NAME | OWNER 2 | M_CITY | M_STATE | M_ZIP | M_ZIP4 |
|---|---|---|---|---|---|---|
| 1121 | FERNANDO & CLARA RECENDEZ | OR CURRENT OCCUPANT | PICO RIVERA | CA | 90660 | |
| 1122 | RAMON & RUPERTA SIERRA | OR CURRENT OCCUPANT | PICO RIVERA | CA | 90660 | |
| 1123 | ROBERT & DOLORES GARCIA | OR CURRENT OCCUPANT | PICO RIVERA | CA | 90660 | |
| 1124 | ROSEMARIE SANCHEZ | OR CURRENT OCCUPANT | PICO RIVERA | CA | 90660 | |
| 1125 | JOHN T AGUIRRE | OR CURRENT OCCUPANT | PICO RIVERA | CA | 90660 | |
| 1126 | VICTOR L & ADDA E GUTIERREZ | OR CURRENT OCCUPANT | PICO RIVERA | CA | 90660 | |
| 1127 | JUAN & SUSANA GOMEZ | OR CURRENT OCCUPANT | PICO RIVERA | CA | 90660 | |
| 1128 | RAUL RUBIO | OR CURRENT OCCUPANT | PICO RIVERA | CA | 90660 | |
| 1129 | JOHNNY & JOANA LUNA | OR CURRENT OCCUPANT | PICO RIVERA | CA | 90660 | |
| 1130 | CYNTHIA E VARGAS | OR CURRENT OCCUPANT | PICO RIVERA | CA | 90660 | |
| 1131 | ALFRED BECERRA | OR CURRENT OCCUPANT | PICO RIVERA | CA | 90660 | |
| 1132 | SOCORRO H VILLEGAS | OR CURRENT OCCUPANT | PICO RIVERA | CA | 90660 | |
| 1133 | JOSE A & OLGA VEGA | OR CURRENT OCCUPANT | PICO RIVERA | CA | 90660 | |
| 1134 | SANDY SALCIDO | OR CURRENT OCCUPANT | WHITTIER | CA | 90606 | |
| 1135 | VIVIEN & CHRISTOPHER BRAGANZA | OR CURRENT OCCUPANT | PICO RIVERA | CA | 90660 | |
| 1136 | RAUL & SANDRA SALDANA | OR CURRENT OCCUPANT | PICO RIVERA | CA | 90660 | |
| 1137 | RAMIRO REGALADO | OR CURRENT OCCUPANT | PICO RIVERA | CA | 90660 | |
| 1138 | LOUIS & SANDRA C VENTURA | OR CURRENT OCCUPANT | PICO RIVERA | CA | 90660 | |
| 1139 | EDMUNDO G & JUNE AGUILAR | OR CURRENT OCCUPANT | PICO RIVERA | CA | 90660 | |
| 1140 | WILLIAM & DOLORES MENDOZA | OR CURRENT OCCUPANT | PICO RIVERA | CA | 90660 | |
| 1141 | MARIA I VELOZ | OR CURRENT OCCUPANT | PICO RIVERA | CA | 90660 | |
| 1142 | SANTOS & JOSEFINA CERVANTES | OR CURRENT OCCUPANT | PICO RIVERA | CA | 90660 | |
| 1143 | SCOTT A & PATRICIA J AVENT | OR CURRENT OCCUPANT | FOUNTAIN VALLEY | CA | 92708 | |
| 1144 | SALVADOR JAUREGUI | OR CURRENT OCCUPANT | DOWNEY | CA | 90242 | |
| 1145 | LEO & MARICRUZ RODRIGUEZ | OR CURRENT OCCUPANT | PICO RIVERA | CA | 90660 | |
| 1146 | OSCAR & MAYRA COTA | OR CURRENT OCCUPANT | PICO RIVERA | CA | 90660 | |
| 1147 | ESTHER RODRIGUEZ | OR CURRENT OCCUPANT | SANTEE | CA | 92071 | |
| 1148 | AJEJANDRO F & TIAMBA FLORES | OR CURRENT OCCUPANT | PICO RIVERA | CA | 90660 | |
| 1149 | CHRISTOPHE N AYALA | OR CURRENT OCCUPANT | PICO RIVERA | CA | 90660 | |
| 1150 | SERGIO L MENDOZA | OR CURRENT OCCUPANT | PICO RIVERA | CA | 90660 | |
| 1151 | PEDRO & DELIA DIAZ | OR CURRENT OCCUPANT | ROWLAND HEIGHTS | CA | 91748 | |
| 1152 | LOURDES K OLIVARES | OR CURRENT OCCUPANT | PICO RIVERA | CA | 90660 | |

Eastside Transit Corridor Phase 2 Project
November 2021 Community Meetings - Mailing List for Corridor-Wide Meeting
*(Redacted mailing addresses)*

| No. | OWNER NAME | OWNER 2 | M_CITY | M_STATE | M_ZIP | M_ZIP4 |
|---|---|---|---|---|---|---|
| 1153 | DESIREE A LOYA | OR CURRENT OCCUPANT | PICO RIVERA | CA | 90660 | |
| 1154 | JOSE M & MARIA D LOMELI | OR CURRENT OCCUPANT | PICO RIVERA | CA | 90660 | |
| 1155 | CHRISTIAN WEIKE | OR CURRENT OCCUPANT | EL MONTE | CA | 91732 | |
| 1156 | CENOBIO M & MARIA G RUIZ | OR CURRENT OCCUPANT | PICO RIVERA | CA | 90660 | |
| 1157 | GLADYS L SANARES | OR CURRENT OCCUPANT | PICO RIVERA | CA | 90660 | |
| 1158 | MICHAEL V GOVE | OR CURRENT OCCUPANT | PICO RIVERA | CA | 90660 | |
| 1159 | YGNACIO & ROSEMARY SALCEDO | OR CURRENT OCCUPANT | PICO RIVERA | CA | 90660 | |
| 1160 | SILVINO & MONA CASTRO | OR CURRENT OCCUPANT | PICO RIVERA | CA | 90660 | |
| 1161 | MARGARET P LINK | OR CURRENT OCCUPANT | PICO RIVERA | CA | 90660 | |
| 1162 | OSCAR D & SUSANA M CARAZO | OR CURRENT OCCUPANT | PICO RIVERA | CA | 90660 | |
| 1163 | GEORGE & LYDIA DOTZER | OR CURRENT OCCUPANT | PICO RIVERA | CA | 90660 | |
| 1164 | PABLO R & ROCIO A PUGA | OR CURRENT OCCUPANT | PICO RIVERA | CA | 90660 | |
| 1165 | JUAN M NUNEZ | OR CURRENT OCCUPANT | PICO RIVERA | CA | 90660 | |
| 1166 | EMMANUEL S LOPEZ | OR CURRENT OCCUPANT | PICO RIVERA | CA | 90660 | |
| 1167 | EDWARD L & ROSE M RAMOS | OR CURRENT OCCUPANT | PICO RIVERA | CA | 90660 | |
| 1168 | EVERARDO RODRIGUEZ | OR CURRENT OCCUPANT | PICO RIVERA | CA | 90660 | |
| 1169 | GEORGE & BLANCHE E GRIJALVA | OR CURRENT OCCUPANT | PICO RIVERA | CA | 90660 | |
| 1170 | JAVIER & JULIETA GALVAN | OR CURRENT OCCUPANT | PICO RIVERA | CA | 90660 | |
| 1171 | LORIS L GARCIA | OR CURRENT OCCUPANT | PICO RIVERA | CA | 90660 | |
| 1172 | GILBERT GUTIERREZ | OR CURRENT OCCUPANT | PICO RIVERA | CA | 90660 | |
| 1173 | THANG DICH | OR CURRENT OCCUPANT | PICO RIVERA | CA | 90660 | |
| 1174 | SYLVIA M MENDOZA | OR CURRENT OCCUPANT | PICO RIVERA | CA | 90660 | |
| 1175 | ESTELA M RAMIREZ | OR CURRENT OCCUPANT | PICO RIVERA | CA | 90660 | |
| 1176 | OHANES J NAHAS | OR CURRENT OCCUPANT | ARCADIA | CA | 91006 | |
| 1177 | JAMES KAZARIAN | OR CURRENT OCCUPANT | BRENTWOOD | TN | 37027 | |
| 1178 | ARTURO P GARCIA | OR CURRENT OCCUPANT | MONTEBELLO | CA | 90640 | |
| 1179 | ESTEBAN R AGUNDEZ | OR CURRENT OCCUPANT | MONTEBELLO | CA | 90640 | |
| 1180 | RUBEN CORONEL | OR CURRENT OCCUPANT | MONTEBELLO | CA | 90640 | |
| 1181 | RAFAEL L MARES | OR CURRENT OCCUPANT | PICO RIVERA | CA | 90660 | |
| 1182 | STELLA HERNANDEZ | OR CURRENT OCCUPANT | MONTEBELLO | CA | 90640 | |
| 1183 | MONARCH LITHO INC | OR CURRENT OCCUPANT | MONTEBELLO | CA | 90640 | |
| 1184 | GOLDNER JACK S CO TR | OR CURRENT OCCUPANT | ENCINO | CA | 91426 | |

Eastside Transit Corridor Phase 2 Project
November 2021 Community Meetings - Mailing List for Corridor-Wide Meeting
*(Redacted mailing addresses)*

| No. | OWNER NAME | OWNER 2 | M_CITY | M_STATE | M_ZIP | M_ZIP4 |
|---|---|---|---|---|---|---|
| 1185 | WORLD CHANGERS ENTERPRISES LLC | OR CURRENT OCCUPANT | COMMERCE | CA | 90040 | |
| 1186 | MICHAEL G SMITH | OR CURRENT OCCUPANT | WILDOMAR | CA | 92595 | |
| 1187 | GUARDIAN LIFE INSURANCE COMPANY OF AMERICA | OR CURRENT OCCUPANT | NEW YORK | NY | 10004 | |
| 1188 | 2717 TANAGER PARTNERS LLC | OR CURRENT OCCUPANT | LOS ANGELES | CA | 90025 | |
| 1189 | 2749 TANAGER INVESTMENT LLC | OR CURRENT OCCUPANT | BEVERLY HILLS | CA | 90212 | |
| 1190 | TANAGER EAST PARTNERS LLC | OR CURRENT OCCUPANT | LOS ANGELES | CA | 90025 | |
| 1191 | PATRICIA I CALSBEEK | OR CURRENT OCCUPANT | COMMERCE | CA | 90040 | |
| 1192 | MILLER CHRISTINE H FAMILY LIMITED PTNSHP | OR CURRENT OCCUPANT | TORRANCE | CA | 90505 | |
| 1193 | SUPPLY AVENUE PROPERTY | OR CURRENT OCCUPANT | SANTA FE SPRINGS | CA | 90670 | |
| 1194 | SCHLESINGER LEWIS CO TR | OR CURRENT OCCUPANT | VALLEY VILLAGE | CA | 91607 | |
| 1195 | COMMERCE EQUITIES LLC | OR CURRENT OCCUPANT | BEVERLY HILLS | CA | 90210 | |
| 1196 | MRO ELLIOTT MANAGEMENT INC | OR CURRENT OCCUPANT | LOS ANGELES | CA | 90015 | |
| 1197 | DIAMOND WEALTH PROPERTIES LLC | OR CURRENT OCCUPANT | WALNUT | CA | 91789 | |
| 1198 | HIGHER GRADE VENTURES INC | OR CURRENT OCCUPANT | IRVINE | CA | 92614 | |
| 1199 | SENT-PAC CORP | OR CURRENT OCCUPANT | LAGUNA HILLS | CA | 92653 | |
| 1200 | PUBLIC STORAGE INC | OR CURRENT OCCUPANT | GLENDALE | CA | 91201 | |
| 1201 | AGNL PASTRY LP | OR CURRENT OCCUPANT | NEW YORK | NY | 10167 | |
| 1202 | 7201 PARAMOUNT BLVD | OR CURRENT OCCUPANT | CITY OF INDUSTRY | CA | 91746 | |
| 1203 | SUN WEST LLC | OR CURRENT OCCUPANT | AKRON | OH | 44305 | |
| 1204 | JDL PROPERTIES LLC | OR CURRENT OCCUPANT | DOWNEY | CA | 90240 | |
| 1205 | HECTOR & REBECCA CANINO | OR CURRENT OCCUPANT | PICO RIVERA | CA | 90660 | |
| 1206 | RICHARD D & YONA RUDOLPH | OR CURRENT OCCUPANT | BEVERLY HILLS | CA | 90211 | |
| 1207 | WILSON AND WILSON LLC | OR CURRENT OCCUPANT | PICO RIVERA | CA | 90660 | |
| 1208 | HELEN S KIRKORIAN | OR CURRENT OCCUPANT | GLENDALE | CA | 91208 | |
| 1209 | C AND T INTERNATIONAL INC | OR CURRENT OCCUPANT | PICO RIVERA | CA | 90660 | |
| 1210 | CRIDER PARTNERS 1991 | OR CURRENT OCCUPANT | LONG BEACH | CA | 90809 | |
| 1211 | NGS HOLDINGS INC | OR CURRENT OCCUPANT | PICO RIVERA | CA | 90660 | |
| 1212 | MADKAT PRODUCTIONS LLC | OR CURRENT OCCUPANT | BERKELEY | CA | 94703 | |
| 1213 | JGK INDUSTRIAL HOLDINGS LLC | OR CURRENT OCCUPANT | SANTA ANA | CA | 92704 | |
| 1214 | JKASTNER LLC | OR CURRENT OCCUPANT | PICO RIVERA | CA | 90660 | |
| 1215 | RDR FOODS INC | OR CURRENT OCCUPANT | NEWBURY PARK | CA | 91320 | |
| 1216 | MAJESTIC AMB PICO RIVERA ASSOCIATES LLC | OR CURRENT OCCUPANT | CITY OF INDUSTRY | CA | 91746 | |

Eastside Transit Corridor Phase 2 Project
November 2021 Community Meetings - Mailing List for Corridor-Wide Meeting
*(Redacted mailing addresses)*

| No. | OWNER NAME | OWNER 2 | M_CITY | M_STATE | M_ZIP | M_ZIP4 |
|---|---|---|---|---|---|---|
| 1217 | VESTAR CALIFORNIA XXVI LLC | OR CURRENT OCCUPANT | CARLSBAD | CA | 92018 | |
| 1218 | LOWES HIW INC | OR CURRENT OCCUPANT | MOORESVILLE | NC | 28115 | |
| 1219 | WAL-MART REAL ESTATE BUSINESS TRUST | OR CURRENT OCCUPANT | BENTONVILLE | AR | 72712 | |
| 1220 | VESTAR CALIFORNIA XXVI LLC | OR CURRENT OCCUPANT | PHOENIX | AZ | 85016 | |
| 1221 | YAM N & SUE J LEE | OR CURRENT OCCUPANT | DALLAS | TX | 75240 | |
| 1222 | CENTER POINT PROPERTIES TRUST | OR CURRENT OCCUPANT | OAK BROOK | IL | 60523 | |
| 1223 | GENERAL AMERICAN LIFE INSURANCE COMPANY | OR CURRENT OCCUPANT | LOS ANGELES | CA | 90071 | |
| 1224 | REX ROAD LLC | OR CURRENT OCCUPANT | PICO RIVERA | CA | 90660 | |
| 1225 | PICO RIVERA LLC | OR CURRENT OCCUPANT | IRVINE | CA | 92612 | |
| 1226 | BCORE MERCURY LANE OWNER LLC | OR CURRENT OCCUPANT | CHICAGO | IL | 60690 | |
| 1227 | AURORA WORLD INC | OR CURRENT OCCUPANT | PICO RIVERA | CA | 90660 | |
| 1228 | TRPF CAM PICO RIVERA VENTURE LLC | OR CURRENT OCCUPANT | LOS ANGELES | CA | 90067 | |
| 1229 | BUICK MCKANE HOLDINGS LLC | OR CURRENT OCCUPANT | PASADENA | CA | 91105 | |
| 1230 | CHRISTOPHER A & ROSA LUNA | OR CURRENT OCCUPANT | PICO RIVERA | CA | 90660 | |
| 1231 | ADAN DIAZ | OR CURRENT OCCUPANT | PICO RIVERA | CA | 90660 | |
| 1232 | CARLOS A & EUDICE P GOMEZ | OR CURRENT OCCUPANT | PICO RIVERA | CA | 90660 | |
| 1233 | ALFONSO RAMIREZ | OR CURRENT OCCUPANT | PICO RIVERA | CA | 90660 | |
| 1234 | CARLOS & JEANETTE D ALCANTARA | OR CURRENT OCCUPANT | PICO RIVERA | CA | 90660 | |
| 1235 | CANDELARIO & MARTHA E GOMEZ | OR CURRENT OCCUPANT | PICO RIVERA | CA | 90660 | |
| 1236 | JRAJ PROPERTIES LLC | OR CURRENT OCCUPANT | MONTEBELLO | CA | 90640 | |
| 1237 | DOLORES P LOPEZ | OR CURRENT OCCUPANT | PICO RIVERA | CA | 90660 | |
| 1238 | ESTHER CORDOVA | OR CURRENT OCCUPANT | PICO RIVERA | CA | 90660 | |
| 1239 | RAFAEL & BEATRIZ R OLVERA | OR CURRENT OCCUPANT | PICO RIVERA | CA | 90660 | |
| 1240 | CSH 2016 1 BORROWER LLC | OR CURRENT OCCUPANT | SCOTTSDALE | AZ | 85255 | |
| 1241 | MARGARET CASILLAS | OR CURRENT OCCUPANT | PICO RIVERA | CA | 90660 | |
| 1242 | RUBEN & MARIA M ESPINOZA | OR CURRENT OCCUPANT | PICO RIVERA | CA | 90660 | |
| 1243 | THOMAS A & MARY M LOGSDON | OR CURRENT OCCUPANT | PICO RIVERA | CA | 90660 | |
| 1244 | GEORGE CARATACHEA | OR CURRENT OCCUPANT | PICO RIVERA | CA | 90660 | |
| 1245 | LUIS C & MARIA D HERNANDEZ | OR CURRENT OCCUPANT | PICO RIVERA | CA | 90660 | |
| 1246 | PATRICIA HERRERA | OR CURRENT OCCUPANT | PICO RIVERA | CA | 90660 | |
| 1247 | CHRISTINA BRAHMS | OR CURRENT OCCUPANT | MOORPARK | CA | 93021 | |
| 1248 | JORGE & XAVIERA D LOPEZ | OR CURRENT OCCUPANT | PICO RIVERA | CA | 90660 | |

Eastside Transit Corridor Phase 2 Project
November 2021 Community Meetings - Mailing List for Corridor-Wide Meeting
*(Redacted mailing addresses)*

| No. | OWNER NAME | OWNER 2 | M_CITY | M_STATE | M_ZIP | M_ZIP4 |
|---|---|---|---|---|---|---|
| 1249 | ALEJANDRO & MARGARITA AGUILAR | OR CURRENT OCCUPANT | PICO RIVERA | CA | 90660 | |
| 1250 | SANDRO & CIRO RAMIREZ | OR CURRENT OCCUPANT | PICO RIVERA | CA | 90660 | |
| 1251 | RUBEN R PEREZ | OR CURRENT OCCUPANT | PICO RIVERA | CA | 90660 | |
| 1252 | EMILIO & OLIVIA QUINONES | OR CURRENT OCCUPANT | PICO RIVERA | CA | 90660 | |
| 1253 | BALTAZAR FLORES | OR CURRENT OCCUPANT | PICO RIVERA | CA | 90660 | |
| 1254 | SANDRA L RODRIGUEZ | OR CURRENT OCCUPANT | PICO RIVERA | CA | 90660 | |
| 1255 | ROSAISELA M & RALPH M DEL CAMPO | OR CURRENT OCCUPANT | PICO RIVERA | CA | 90660 | |
| 1256 | GUILLERMO JIMENEZ | OR CURRENT OCCUPANT | PICO RIVERA | CA | 90660 | |
| 1257 | JULIE PLACENCIA | OR CURRENT OCCUPANT | PICO RIVERA | CA | 90660 | |
| 1258 | ERNEST G OROPEZA | OR CURRENT OCCUPANT | PICO RIVERA | CA | 90660 | |
| 1259 | MARIO MAYORGA | OR CURRENT OCCUPANT | PICO RIVERA | CA | 90660 | |
| 1260 | KATHLEEN KIRKPATRICK | OR CURRENT OCCUPANT | PICO RIVERA | CA | 90660 | |
| 1261 | CINTHIA VEGA | OR CURRENT OCCUPANT | PICO RIVERA | CA | 90660 | |
| 1262 | JOSE R & HERMILA C RODRIGUEZ | OR CURRENT OCCUPANT | PICO RIVERA | CA | 90660 | |
| 1263 | MARIO A & PAULA DORADO | OR CURRENT OCCUPANT | PICO RIVERA | CA | 90660 | |
| 1264 | JOSIE ROMERO | OR CURRENT OCCUPANT | PICO RIVERA | CA | 90660 | |
| 1265 | GLADYS T & STEVE A BERNAL | OR CURRENT OCCUPANT | PICO RIVERA | CA | 90660 | |
| 1266 | MANUELA & EVELIN VELAZQUEZ | OR CURRENT OCCUPANT | BELL | CA | 90201 | |
| 1267 | MARTHA C GUZMAN | OR CURRENT OCCUPANT | PICO RIVERA | CA | 90660 | |
| 1268 | EDWARD & IRENE S CABRERA | OR CURRENT OCCUPANT | PICO RIVERA | CA | 90660 | |
| 1269 | BENJAMIN & LUCY MARIN | OR CURRENT OCCUPANT | PICO RIVERA | CA | 90660 | |
| 1270 | FRANCINE D CASTILLEJO | OR CURRENT OCCUPANT | PICO RIVERA | CA | 90660 | |
| 1271 | MIRELLA AGUAYO | OR CURRENT OCCUPANT | PICO RIVERA | CA | 90660 | |
| 1272 | SAMUEL & GRACIELA TENORIO | OR CURRENT OCCUPANT | PICO RIVERA | CA | 90660 | |
| 1273 | JULIO HERNANDEZ | OR CURRENT OCCUPANT | PICO RIVERA | CA | 90660 | |
| 1274 | SALVADOR A & LUCELINA G ORTIZ | OR CURRENT OCCUPANT | PICO RIVERA | CA | 90660 | |
| 1275 | LAWRENCE & CATHERINE E HERNANDEZ | OR CURRENT OCCUPANT | PICO RIVERA | CA | 90660 | |
| 1276 | MARIA G RYAN | OR CURRENT OCCUPANT | PICO RIVERA | CA | 90660 | |
| 1277 | MALISA GARCIA | OR CURRENT OCCUPANT | PICO RIVERA | CA | 90660 | |
| 1278 | PEDRO ESPINOZA | OR CURRENT OCCUPANT | PICO RIVERA | CA | 90660 | |
| 1279 | RICK RIVERA | OR CURRENT OCCUPANT | PICO RIVERA | CA | 90660 | |
| 1280 | RUBEN & ALICIA HERNANDEZ | OR CURRENT OCCUPANT | PICO RIVERA | CA | 90660 | |

Eastside Transit Corridor Phase 2 Project
November 2021 Community Meetings - Mailing List for Corridor-Wide Meeting
*(Redacted mailing addresses)*

| No. | OWNER NAME | OWNER 2 | M_CITY | M_STATE | M_ZIP | M_ZIP4 |
|---|---|---|---|---|---|---|
| 1281 | DOMINIQUE M HERNANDEZ | OR CURRENT OCCUPANT | PICO RIVERA | CA | 90660 | |
| 1282 | MARIO S GUZMAN | OR CURRENT OCCUPANT | PICO RIVERA | CA | 90660 | |
| 1283 | ROLAND K PATTERSON | OR CURRENT OCCUPANT | SANTA ANA | CA | 92704 | |
| 1284 | HUGO L MORENO | OR CURRENT OCCUPANT | PICO RIVERA | CA | 90660 | |
| 1285 | SALVADOR & MARIA E GOMEZ | OR CURRENT OCCUPANT | PICO RIVERA | CA | 90660 | |
| 1286 | JOSE L & ROSA AMADOR | OR CURRENT OCCUPANT | PICO RIVERA | CA | 90660 | |
| 1287 | ALBERT M & LORINDA C CENDEJAS | OR CURRENT OCCUPANT | PICO RIVERA | CA | 90660 | |
| 1288 | RICHARD & DOLORES OLIVA | OR CURRENT OCCUPANT | PICO RIVERA | CA | 90660 | |
| 1289 | ROGER & LETICIA M MENCHACA | OR CURRENT OCCUPANT | PICO RIVERA | CA | 90660 | |
| 1290 | ELIAS & SANDRA PICASSO | OR CURRENT OCCUPANT | PICO RIVERA | CA | 90660 | |
| 1291 | VICKIE S MATLOCK | OR CURRENT OCCUPANT | BURLESON | TX | 76028 | |
| 1292 | RUBI I ZAZUETA | OR CURRENT OCCUPANT | PICO RIVERA | CA | 90660 | |
| 1293 | MARIO R ECHEVERRIA | OR CURRENT OCCUPANT | PICO RIVERA | CA | 90660 | |
| 1294 | LUCILA V MORALES | OR CURRENT OCCUPANT | PICO RIVERA | CA | 90660 | |
| 1295 | ROBERT LOZANO | OR CURRENT OCCUPANT | PICO RIVERA | CA | 90660 | |
| 1296 | RUBEN GONZALEZ | OR CURRENT OCCUPANT | PICO RIVERA | CA | 90660 | |
| 1297 | RAYNALDO & EPIMENIA MEJIA | OR CURRENT OCCUPANT | PICO RIVERA | CA | 90660 | |
| 1298 | ELIZABETH LANDEROS | OR CURRENT OCCUPANT | PICO RIVERA | CA | 90660 | |
| 1299 | DYLAN & MARIBEL FOSTER | OR CURRENT OCCUPANT | PICO RIVERA | CA | 90660 | |
| 1300 | EDWARDO VAZQUEZ | OR CURRENT OCCUPANT | PICO RIVERA | CA | 90660 | |
| 1301 | RAMIRO & RAFAEL REYES | OR CURRENT OCCUPANT | PICO RIVERA | CA | 90660 | |
| 1302 | LOUIS CAMPOS | OR CURRENT OCCUPANT | PICO RIVERA | CA | 90660 | |
| 1303 | OCTAVIO Z & ISABEL M OGUNA | OR CURRENT OCCUPANT | PICO RIVERA | CA | 90660 | |
| 1304 | ERICK G & MEYVIS R LEMUS | OR CURRENT OCCUPANT | PICO RIVERA | CA | 90660 | |
| 1305 | CEILIA CHAVEZ | OR CURRENT OCCUPANT | PICO RIVERA | CA | 90660 | |
| 1306 | JOSE SANDOVAL | OR CURRENT OCCUPANT | LOS ANGELES | CA | 90041 | |
| 1307 | JUAN & MARIA G RODRIGUEZ | OR CURRENT OCCUPANT | PICO RIVERA | CA | 90660 | |
| 1308 | OLIVIA L JUAREZ | OR CURRENT OCCUPANT | PICO RIVERA | CA | 90660 | |
| 1309 | OTONIEL G & ROSARIO D HERNANDEZ | OR CURRENT OCCUPANT | PICO RIVERA | CA | 90660 | |
| 1310 | SEBASTIAN & GLORIA MADRID | OR CURRENT OCCUPANT | PICO RIVERA | CA | 90660 | |
| 1311 | GABRIEL & EMELDA HERNANDEZ | OR CURRENT OCCUPANT | PICO RIVERA | CA | 90660 | |
| 1312 | JAVIER & MARIANITA D PAREDES | OR CURRENT OCCUPANT | PICO RIVERA | CA | 90660 | |

Eastside Transit Corridor Phase 2 Project
November 2021 Community Meetings - Mailing List for Corridor-Wide Meeting
*(Redacted mailing addresses)*

| No. | OWNER NAME | OWNER 2 | M_CITY | M_STATE | M_ZIP | M_ZIP4 |
|---|---|---|---|---|---|---|
| 1313 | MARTINA E HERRERA | OR CURRENT OCCUPANT | PICO RIVERA | CA | 90660 | |
| 1314 | RALPH PALOMINO | OR CURRENT OCCUPANT | PICO RIVERA | CA | 90660 | |
| 1315 | ANTHONY J MONTES | OR CURRENT OCCUPANT | PICO RIVERA | CA | 90660 | |
| 1316 | RUBEN R MALPICA | OR CURRENT OCCUPANT | PICO RIVERA | CA | 90660 | |
| 1317 | ALFRED ALVISO | OR CURRENT OCCUPANT | PICO RIVERA | CA | 90660 | |
| 1318 | ALVARO & DAWN C MACIAS | OR CURRENT OCCUPANT | PICO RIVERA | CA | 90660 | |
| 1319 | MARTHA & SALVADOR IBARRA | OR CURRENT OCCUPANT | PICO RIVERA | CA | 90660 | |
| 1320 | JOSE L & MARIA CISNEROS | OR CURRENT OCCUPANT | PICO RIVERA | CA | 90660 | |
| 1321 | PAUL A & MARYANN LAPIERRE | OR CURRENT OCCUPANT | PICO RIVERA | CA | 90660 | |
| 1322 | ROSALIE DIAZ | OR CURRENT OCCUPANT | PICO RIVERA | CA | 90660 | |
| 1323 | GRACIELA ARENAS | OR CURRENT OCCUPANT | PICO RIVERA | CA | 90660 | |
| 1324 | IRENE LOZANO | OR CURRENT OCCUPANT | PICO RIVERA | CA | 90660 | |
| 1325 | ARMANDO & SILVIA L MORALES | OR CURRENT OCCUPANT | PICO RIVERA | CA | 90660 | |
| 1326 | ASTOLFO ORDONEZ | OR CURRENT OCCUPANT | PICO RIVERA | CA | 90660 | |
| 1327 | CRISTIAN E NAJERA | OR CURRENT OCCUPANT | PICO RIVERA | CA | 90660 | |
| 1328 | ROSALIA GARCIA | OR CURRENT OCCUPANT | PICO RIVERA | CA | 90660 | |
| 1329 | YEGOR GRIGORYAN | OR CURRENT OCCUPANT | PICO RIVERA | CA | 90660 | |
| 1330 | TERRY & CONNIE M LA VOGUE | OR CURRENT OCCUPANT | PICO RIVERA | CA | 90660 | |
| 1331 | DAVID CHAVEZ | OR CURRENT OCCUPANT | PICO RIVERA | CA | 90660 | |
| 1332 | ELIA & RUBEN PADILLA | OR CURRENT OCCUPANT | PICO RIVERA | CA | 90660 | |
| 1333 | KUN HUA YANG | OR CURRENT OCCUPANT | PICO RIVERA | CA | 90660 | |
| 1334 | MARJORIE & SCOTT W PHILLIPS | OR CURRENT OCCUPANT | PICO RIVERA | CA | 90660 | |
| 1335 | JOAQUIN & ANA MENDOZA | OR CURRENT OCCUPANT | PICO RIVERA | CA | 90660 | |
| 1336 | VARDEVAR BAGCHECHYAN | OR CURRENT OCCUPANT | PICO RIVERA | CA | 90660 | |
| 1337 | JUAN & MARIA G RODRIGUEZ | OR CURRENT OCCUPANT | PICO RIVERA | CA | 90660 | |
| 1338 | JOSE R HERRERA | OR CURRENT OCCUPANT | PICO RIVERA | CA | 90660 | |
| 1339 | VIVIANNE & MICHAEL A FUNK | OR CURRENT OCCUPANT | PICO RIVERA | CA | 90660 | |
| 1340 | JOSE J GOMEZ | OR CURRENT OCCUPANT | PICO RIVERA | CA | 90660 | |
| 1341 | OLIVIA MARTINEZ | OR CURRENT OCCUPANT | PICO RIVERA | CA | 90660 | |
| 1342 | RAMON & ESPERANZA SEGURA | OR CURRENT OCCUPANT | PICO RIVERA | CA | 90660 | |
| 1343 | RENATO A VALDEZ | OR CURRENT OCCUPANT | PICO RIVERA | CA | 90660 | |
| 1344 | ARMANDO A & MARILU P FELIX | OR CURRENT OCCUPANT | PICO RIVERA | CA | 90660 | |

Eastside Transit Corridor Phase 2 Project
November 2021 Community Meetings - Mailing List for Corridor-Wide Meeting
*(Redacted mailing addresses)*

| No. | OWNER NAME | OWNER 2 | M_CITY | M_STATE | M_ZIP | M_ZIP4 |
|---|---|---|---|---|---|---|
| 1345 | BONIFACIO & DOLORES AGUIAR | OR CURRENT OCCUPANT | PICO RIVERA | CA | 90660 | |
| 1346 | LAWERNCE & YOLANDA VASQUEZ | OR CURRENT OCCUPANT | PICO RIVERA | CA | 90660 | |
| 1347 | RAFAEL M VASQUEZ | OR CURRENT OCCUPANT | PICO RIVERA | CA | 90660 | |
| 1348 | ALFREDO & LU WANA SANDOVAL | OR CURRENT OCCUPANT | PICO RIVERA | CA | 90660 | |
| 1349 | OLIVER MONGEOTTI | OR CURRENT OCCUPANT | PICO RIVERA | CA | 90660 | |
| 1350 | SARA CORDOVA | OR CURRENT OCCUPANT | PICO RIVERA | CA | 90660 | |
| 1351 | ALEXANDER J & DIANA C MATA | OR CURRENT OCCUPANT | PICO RIVERA | CA | 90660 | |
| 1352 | JUAN G HERNANDEZ | OR CURRENT OCCUPANT | PICO RIVERA | CA | 90660 | |
| 1353 | MARTHA L MAGALLANES | OR CURRENT OCCUPANT | PICO RIVERA | CA | 90660 | |
| 1354 | CLAUDIA PINA | OR CURRENT OCCUPANT | PICO RIVERA | CA | 90660 | |
| 1355 | ESPERANZA HIGAREDA | OR CURRENT OCCUPANT | PICO RIVERA | CA | 90660 | |
| 1356 | MARIA RUIZ | OR CURRENT OCCUPANT | PICO RIVERA | CA | 90660 | |
| 1357 | GUADALUPE DE ANDA | OR CURRENT OCCUPANT | PICO RIVERA | CA | 90660 | |
| 1358 | MARIA L LOPEZ | OR CURRENT OCCUPANT | PICO RIVERA | CA | 90660 | |
| 1359 | REGINO A & REINA A RODRIGUEZ | OR CURRENT OCCUPANT | PICO RIVERA | CA | 90660 | |
| 1360 | ALFONSO H SOTO | OR CURRENT OCCUPANT | PICO RIVERA | CA | 90660 | |
| 1361 | ARMANDO D SERAFIN | OR CURRENT OCCUPANT | PARAMOUNT | CA | 90723 | |
| 1362 | JOSE L & ANABELLE RENTERIA | OR CURRENT OCCUPANT | PICO RIVERA | CA | 90660 | |
| 1363 | LOUIE A & KATHERINE G LOPEZ | OR CURRENT OCCUPANT | PICO RIVERA | CA | 90660 | |
| 1364 | MISAEL AGUIRRE | OR CURRENT OCCUPANT | PICO RIVERA | CA | 90660 | |
| 1365 | DAWN PHIPPS | OR CURRENT OCCUPANT | PICO RIVERA | CA | 90660 | |
| 1366 | GRACE F LOPEZ | OR CURRENT OCCUPANT | PICO RIVERA | CA | 90660 | |
| 1367 | OMAR & ARICELA C GARCIA | OR CURRENT OCCUPANT | PICO RIVERA | CA | 90660 | |
| 1368 | JAIME & ROSALINA VARGAS | OR CURRENT OCCUPANT | PICO RIVERA | CA | 90660 | |
| 1369 | RUBY ANELL | OR CURRENT OCCUPANT | PICO RIVERA | CA | 90660 | |
| 1370 | CARLOS S & MARTHA M LEAL | OR CURRENT OCCUPANT | PICO RIVERA | CA | 90660 | |
| 1371 | CLAUDIA LAGUAN | OR CURRENT OCCUPANT | PICO RIVERA | CA | 90660 | |
| 1372 | VICTOR H VILLEGAS | OR CURRENT OCCUPANT | PICO RIVERA | CA | 90660 | |
| 1373 | DANIEL & MAYO L RIVERA | OR CURRENT OCCUPANT | PICO RIVERA | CA | 90660 | |
| 1374 | WILLIAM P FLORES | OR CURRENT OCCUPANT | PICO RIVERA | CA | 90660 | |
| 1375 | FRANK M & IRENE S GARCIA | OR CURRENT OCCUPANT | ALHAMBRA | CA | 91803 | |
| 1376 | EDWARD D & JACQUELINE FONTES | OR CURRENT OCCUPANT | PICO RIVERA | CA | 90660 | |

Eastside Transit Corridor Phase 2 Project
November 2021 Community Meetings - Mailing List for Corridor-Wide Meeting
*(Redacted mailing addresses)*

| No. | OWNER NAME | OWNER 2 | M_CITY | M_STATE | M_ZIP | M_ZIP4 |
|---|---|---|---|---|---|---|
| 1377 | HERNANDEZ SOCORRO R DECD EST OF | OR CURRENT OCCUPANT | PICO RIVERA | CA | 90660 | |
| 1378 | MONICA L MAYA | OR CURRENT OCCUPANT | PICO RIVERA | CA | 90660 | |
| 1379 | HECTOR RODRIGUEZ | OR CURRENT OCCUPANT | PICO RIVERA | CA | 90660 | |
| 1380 | PETE M & MARISELA SANCHEZ | OR CURRENT OCCUPANT | PICO RIVERA | CA | 90660 | |
| 1381 | JAIME & DELFINA M BARRON | OR CURRENT OCCUPANT | PICO RIVERA | CA | 90660 | |
| 1382 | ALEJANDRO & ESTELA ARENAS | OR CURRENT OCCUPANT | PICO RIVERA | CA | 90660 | |
| 1383 | GERMAN GUDINO | OR CURRENT OCCUPANT | PICO RIVERA | CA | 90660 | |
| 1384 | ERIC ESPINOZA | OR CURRENT OCCUPANT | PICO RIVERA | CA | 90660 | |
| 1385 | ABEL & REINA BELLO | OR CURRENT OCCUPANT | PICO RIVERA | CA | 90660 | |
| 1386 | JOSE A BARBOSA | OR CURRENT OCCUPANT | MONTEBELLO | CA | 90640 | |
| 1387 | KATHY J HALE PANJWANI | OR CURRENT OCCUPANT | PICO RIVERA | CA | 90660 | |
| 1388 | ANTONIO HERNANDEZ | OR CURRENT OCCUPANT | PICO RIVERA | CA | 90660 | |
| 1389 | AMALIA V & BENJAMIN RODRIGUEZ | OR CURRENT OCCUPANT | PICO RIVERA | CA | 90660 | |
| 1390 | RAFAEL G & SILVIA C AGUILAR | OR CURRENT OCCUPANT | PICO RIVERA | CA | 90660 | |
| 1391 | MANUEL & ALTAGRACIA GONZALEZ | OR CURRENT OCCUPANT | PICO RIVERA | CA | 90660 | |
| 1392 | CARLOS & LILIA ZUNIGA | OR CURRENT OCCUPANT | PICO RIVERA | CA | 90660 | |
| 1393 | ROBERTO & LAURA P ASCENCION | OR CURRENT OCCUPANT | PICO RIVERA | CA | 90660 | |
| 1394 | RAFAEL M & JOAN D GUIRADO | OR CURRENT OCCUPANT | PICO RIVERA | CA | 90660 | |
| 1395 | MARIA E TAPIA | OR CURRENT OCCUPANT | PICO RIVERA | CA | 90660 | |
| 1396 | ABRAHAM & INOCENCIA LOPEZ | OR CURRENT OCCUPANT | PICO RIVERA | CA | 90660 | |
| 1397 | WILLIAM J & MICHELLE WONG | OR CURRENT OCCUPANT | PICO RIVERA | CA | 90660 | |
| 1398 | MARCELINO & YOLANDA YBARRA | OR CURRENT OCCUPANT | PICO RIVERA | CA | 90660 | |
| 1399 | NOMER M & MIRIAM H DELEON | OR CURRENT OCCUPANT | PICO RIVERA | CA | 90660 | |
| 1400 | ALEXANDER R SALTY | OR CURRENT OCCUPANT | PICO RIVERA | CA | 90660 | |
| 1401 | ELINILZON J MARTINEZ | OR CURRENT OCCUPANT | PICO RIVERA | CA | 90660 | |
| 1402 | JOSE M & MARIA E MARQUEZ | OR CURRENT OCCUPANT | PICO RIVERA | CA | 90660 | |
| 1403 | FRANCISCO R & LINDA CARDENAS | OR CURRENT OCCUPANT | PICO RIVERA | CA | 90660 | |
| 1404 | ESTELLA CHAVEZ | OR CURRENT OCCUPANT | PICO RIVERA | CA | 90660 | |
| 1405 | CESAR A & ANA M ROLDAN | OR CURRENT OCCUPANT | PICO RIVERA | CA | 90660 | |
| 1406 | JENNIFER A MARTINEZ | OR CURRENT OCCUPANT | PICO RIVERA | CA | 90660 | |
| 1407 | JOHN E RUSSELL | OR CURRENT OCCUPANT | PICO RIVERA | CA | 90660 | |
| 1408 | JOE & ELODIA M CABRERA | OR CURRENT OCCUPANT | PICO RIVERA | CA | 90660 | |

Eastside Transit Corridor Phase 2 Project
November 2021 Community Meetings - Mailing List for Corridor-Wide Meeting
*(Redacted mailing addresses)*

| No. | OWNER NAME | OWNER 2 | M_CITY | M_STATE | M_ZIP | M_ZIP4 |
|---|---|---|---|---|---|---|
| 1409 | JUAN J & JANET CRISTOBAL | OR CURRENT OCCUPANT | PICO RIVERA | CA | 90660 | |
| 1410 | ALVARO N ESCALANTE | OR CURRENT OCCUPANT | PICO RIVERA | CA | 90660 | |
| 1411 | SALVADOR & ESTHER ARRIOLA | OR CURRENT OCCUPANT | CERRITOS | CA | 90703 | |
| 1412 | FRANCISCO & MARIA ALVAREZ | OR CURRENT OCCUPANT | PICO RIVERA | CA | 90660 | |
| 1413 | KARINA C & MARIO A VIDUYA | OR CURRENT OCCUPANT | PICO RIVERA | CA | 90660 | |
| 1414 | NORMA THOME | OR CURRENT OCCUPANT | PICO RIVERA | CA | 90660 | |
| 1415 | CARLOS R & LORRAINE JIMENEZ | OR CURRENT OCCUPANT | PICO RIVERA | CA | 90660 | |
| 1416 | RDM CAPITAL LLC | OR CURRENT OCCUPANT | COMMERCE | CA | 90040 | |
| 1417 | LAURA M PUENTE | OR CURRENT OCCUPANT | PICO RIVERA | CA | 90660 | |
| 1418 | HYEHYEUN HAN | OR CURRENT OCCUPANT | PICO RIVERA | CA | 90660 | |
| 1419 | VIVIAN GARCIAKELLEY | OR CURRENT OCCUPANT | PICO RIVERA | CA | 90660 | |
| 1420 | RUBEN & CARMINA RUBALCAVA | OR CURRENT OCCUPANT | PICO RIVERA | CA | 90660 | |
| 1421 | LUIS G & JULISSA URBINA | OR CURRENT OCCUPANT | PICO RIVERA | CA | 90660 | |
| 1422 | CRISOFORO & ELDA HERNANDEZ | OR CURRENT OCCUPANT | PICO RIVERA | CA | 90660 | |
| 1423 | GINA & RONNIE SANDS | OR CURRENT OCCUPANT | PICO RIVERA | CA | 90660 | |
| 1424 | SANDRA OLMEDA MEJIA | OR CURRENT OCCUPANT | PICO RIVERA | CA | 90660 | |
| 1425 | JEFFREY N & LAURA ENRIGHT | OR CURRENT OCCUPANT | PICO RIVERA | CA | 90660 | |
| 1426 | AURORA VILLA | OR CURRENT OCCUPANT | PICO RIVERA | CA | 90660 | |
| 1427 | FRANK G & LUZ M OLIVAS | OR CURRENT OCCUPANT | MONTEBELLO | CA | 90640 | |
| 1428 | WELLINTON BRIONES | OR CURRENT OCCUPANT | PICO RIVERA | CA | 90660 | |
| 1429 | ERIK S MONROY | OR CURRENT OCCUPANT | PICO RIVERA | CA | 90660 | |
| 1430 | LEOPOLDO & OLGA MUNOZ | OR CURRENT OCCUPANT | PICO RIVERA | CA | 90660 | |
| 1431 | RODOLFO BECERRA | OR CURRENT OCCUPANT | PICO RIVERA | CA | 90660 | |
| 1432 | ALFREDO & MONICA R LOPEZ | OR CURRENT OCCUPANT | PICO RIVERA | CA | 90660 | |
| 1433 | SUSANA CUEVAS | OR CURRENT OCCUPANT | PICO RIVERA | CA | 90660 | |
| 1434 | ESTHER ANAYA | OR CURRENT OCCUPANT | PICO RIVERA | CA | 90660 | |
| 1435 | CHRISTOPHER & MARICELA LIZARRAGA | OR CURRENT OCCUPANT | PICO RIVERA | CA | 90660 | |
| 1436 | VICENTA H SOTELO | OR CURRENT OCCUPANT | PICO RIVERA | CA | 90660 | |
| 1437 | LUIS A MARTINEZ | OR CURRENT OCCUPANT | MONROVIA | CA | 91016 | |
| 1438 | ISABEL C HERNANDEZ | OR CURRENT OCCUPANT | PICO RIVERA | CA | 90660 | |
| 1439 | MIGUEL & LETICIA SANTILLAN | OR CURRENT OCCUPANT | PICO RIVERA | CA | 90660 | |
| 1440 | EILEEN L TUCKER | OR CURRENT OCCUPANT | PICO RIVERA | CA | 90660 | |

Eastside Transit Corridor Phase 2 Project
November 2021 Community Meetings - Mailing List for Corridor-Wide Meeting
*(Redacted mailing addresses)*

| No. | OWNER NAME | OWNER 2 | M_CITY | M_STATE | M_ZIP | M_ZIP4 |
|---|---|---|---|---|---|---|
| 1441 | EDWINA V MIER | OR CURRENT OCCUPANT | PICO RIVERA | CA | 90660 | |
| 1442 | RICHARD J ALMANZAN | OR CURRENT OCCUPANT | PICO RIVERA | CA | 90660 | |
| 1443 | LOH INVESTMENT LP | OR CURRENT OCCUPANT | SAN DIEGO | CA | 92123 | |
| 1444 | WELLINGTON H & VICTORIA LOH | OR CURRENT OCCUPANT | RANCHO PALOS VERD | CA | 90275 | |
| 1445 | ROM INVESTMENTS LLC | OR CURRENT OCCUPANT | PICO RIVERA | CA | 90660 | |
| 1446 | RENLI QIAO | OR CURRENT OCCUPANT | PICO RIVERA | CA | 90660 | |
| 1447 | RDM CAPITAL LLC | OR CURRENT OCCUPANT | WHITTIER | CA | 90603 | |
| 1448 | FERNANDO ALMANZA | OR CURRENT OCCUPANT | PICO RIVERA | CA | 90660 | |
| 1449 | VERA J DONSKE | OR CURRENT OCCUPANT | LA HABRA | CA | 90633 | |
| 1450 | DANIEL IBARRA | OR CURRENT OCCUPANT | PICO RIVERA | CA | 90660 | |
| 1451 | BENJAMIN CORONEL | OR CURRENT OCCUPANT | PICO RIVERA | CA | 90660 | |
| 1452 | JAMES M PRADO | OR CURRENT OCCUPANT | ANAHEIM | CA | 92805 | |
| 1453 | LIDIA CUELLAR | OR CURRENT OCCUPANT | PICO RIVERA | CA | 90660 | |
| 1454 | FRANCISCO & BEATRIZ CORTEZ | OR CURRENT OCCUPANT | LONG BEACH | CA | 90801 | |
| 1455 | BASILIO R & VIRGINIA R GONZALES | OR CURRENT OCCUPANT | PICO RIVERA | CA | 90660 | |
| 1456 | KELLY Y ORELLANA | OR CURRENT OCCUPANT | PICO RIVERA | CA | 90660 | |
| 1457 | EDUARDO H SCHNEIDER | OR CURRENT OCCUPANT | WALNUT | CA | 91789 | |
| 1458 | SANTOS M & OLGA C GONZALEZ | OR CURRENT OCCUPANT | PICO RIVERA | CA | 90660 | |
| 1459 | PAUL & DORIS ORTEGA | OR CURRENT OCCUPANT | PICO RIVERA | CA | 90660 | |
| 1460 | RICK A & RUTH E MARTINEZ | OR CURRENT OCCUPANT | PICO RIVERA | CA | 90660 | |
| 1461 | SERGIO & ELIZABETH RUVALCABA | OR CURRENT OCCUPANT | PICO RIVERA | CA | 90660 | |
| 1462 | ROSE M & MICHAEL NICHOLS | OR CURRENT OCCUPANT | PICO RIVERA | CA | 90660 | |
| 1463 | MICHAEL B & LIZETTE M PETROVITCH | OR CURRENT OCCUPANT | PICO RIVERA | CA | 90660 | |
| 1464 | JOSHUA HERNANDEZ | OR CURRENT OCCUPANT | PICO RIVERA | CA | 90660 | |
| 1465 | ELIAS & ERICA MOYA | OR CURRENT OCCUPANT | PICO RIVERA | CA | 90660 | |
| 1466 | DENISE & ARTHUR CRUZ | OR CURRENT OCCUPANT | PICO RIVERA | CA | 90660 | |
| 1467 | FERNANDO & AIMEE HERRERA | OR CURRENT OCCUPANT | PICO RIVERA | CA | 90660 | |
| 1468 | OSCAR & PAULA MEDINA | OR CURRENT OCCUPANT | PICO RIVERA | CA | 90660 | |
| 1469 | RAJESH & ANJANA PATEL | OR CURRENT OCCUPANT | DOWNEY | CA | 90240 | |
| 1470 | LOUIS M & JULIA ROBLES | OR CURRENT OCCUPANT | PICO RIVERA | CA | 90660 | |
| 1471 | HARISH D & SARDA H PATEL | OR CURRENT OCCUPANT | PICO RIVERA | CA | 90660 | |
| 1472 | OSCAR MEDINA | OR CURRENT OCCUPANT | PICO RIVERA | CA | 90660 | |

Eastside Transit Corridor Phase 2 Project
November 2021 Community Meetings - Mailing List for Corridor-Wide Meeting
*(Redacted mailing addresses)*

| No. | OWNER NAME | OWNER 2 | M_CITY | M_STATE | M_ZIP | M_ZIP4 |
|---|---|---|---|---|---|---|
| 1473 | SALVADORE T & JACQUELINE A SERIO | OR CURRENT OCCUPANT | PICO RIVERA | CA | 90660 | |
| 1474 | MARIO ALMANZA | OR CURRENT OCCUPANT | PICO RIVERA | CA | 90660 | |
| 1475 | ADRIANA MEDINA | OR CURRENT OCCUPANT | PICO RIVERA | CA | 90660 | |
| 1476 | ARTHUR L CASTANON | OR CURRENT OCCUPANT | PICO RIVERA | CA | 90660 | |
| 1477 | JIMMY SANDOVAL | OR CURRENT OCCUPANT | PICO RIVERA | CA | 90660 | |
| 1478 | NOREEN & KIMBERLY P MARTINEZ | OR CURRENT OCCUPANT | PICO RIVERA | CA | 90660 | |
| 1479 | FRANK T GODOY | OR CURRENT OCCUPANT | PICO RIVERA | CA | 90660 | |
| 1480 | MIGUEL A & JAYLENE P PALACIOS | OR CURRENT OCCUPANT | PICO RIVERA | CA | 90660 | |
| 1481 | PICO RIVERA VILLAS LLC | OR CURRENT OCCUPANT | DOWNEY | CA | 90239 | |
| 1482 | MIRACLE MILE PROPERTIES LP | OR CURRENT OCCUPANT | LOS ANGELES | CA | 90010 | |
| 1483 | JOSE A & DOLORES ROJAS | OR CURRENT OCCUPANT | PICO RIVERA | CA | 90660 | |
| 1484 | GARY J & IRENE C IBANEZ | OR CURRENT OCCUPANT | PICO RIVERA | CA | 90660 | |
| 1485 | NGHE T NGO | OR CURRENT OCCUPANT | ROSEMEAD | CA | 91770 | |
| 1486 | DANNY A MEZA | OR CURRENT OCCUPANT | PICO RIVERA | CA | 90660 | |
| 1487 | ARMANDO & LOURDES PEREZ | OR CURRENT OCCUPANT | PICO RIVERA | CA | 90660 | |
| 1488 | MARIBEL & JOSHUA GARCIA | OR CURRENT OCCUPANT | PICO RIVERA | CA | 90660 | |
| 1489 | CAL PAC MORTGAGE FUND LLC | OR CURRENT OCCUPANT | NEWPORT BEACH | CA | 92660 | |
| 1490 | JOSE COBIAN | OR CURRENT OCCUPANT | PICO RIVERA | CA | 90660 | |
| 1491 | SARAH PEREZ | OR CURRENT OCCUPANT | PICO RIVERA | CA | 90660 | |
| 1492 | SERGIO A MORA | OR CURRENT OCCUPANT | PICO RIVERA | CA | 90660 | |
| 1493 | PHILLIP F & ALICE D AGUILERA | OR CURRENT OCCUPANT | PICO RIVERA | CA | 90660 | |
| 1494 | ANDRES GONZALEZ | OR CURRENT OCCUPANT | PICO RIVERA | CA | 90660 | |
| 1495 | ANTONIO & MARIA C ORTIZ | OR CURRENT OCCUPANT | PICO RIVERA | CA | 90660 | |
| 1496 | LINDA GUTIERREZ | OR CURRENT OCCUPANT | PICO RIVERA | CA | 90660 | |
| 1497 | CHARLES J SEARS | OR CURRENT OCCUPANT | PICO RIVERA | CA | 90660 | |
| 1498 | ANGEL & LIDIA ESTRELLA | OR CURRENT OCCUPANT | PICO RIVERA | CA | 90660 | |
| 1499 | DARIO R & MATILDE CERDA | OR CURRENT OCCUPANT | PICO RIVERA | CA | 90660 | |
| 1500 | REINA A TORRES | OR CURRENT OCCUPANT | PICO RIVERA | CA | 90660 | |
| 1501 | JUAN C BENITEZ | OR CURRENT OCCUPANT | PICO RIVERA | CA | 90660 | |
| 1502 | CAROLINA CORONA | OR CURRENT OCCUPANT | PICO RIVERA | CA | 90660 | |
| 1503 | RANDALL & PATRICIA STEYER | OR CURRENT OCCUPANT | RANCHO CUCAMONGA | CA | 91701 | |
| 1504 | ARTHUR G & GLORIA G RIVERA | OR CURRENT OCCUPANT | PICO RIVERA | CA | 90660 | |

Eastside Transit Corridor Phase 2 Project
November 2021 Community Meetings - Mailing List for Corridor-Wide Meeting
*(Redacted mailing addresses)*

| No. | OWNER NAME | OWNER 2 | M_CITY | M_STATE | M_ZIP | M_ZIP4 |
|---|---|---|---|---|---|---|
| 1505 | JUDITH & RUDY VASQUEZ | OR CURRENT OCCUPANT | PICO RIVERA | CA | 90660 | |
| 1506 | JESUS M & ERNESTINA S CHAVEZ | OR CURRENT OCCUPANT | PICO RIVERA | CA | 90660 | |
| 1507 | CARLOS & MONICA A GALARZA | OR CURRENT OCCUPANT | PICO RIVERA | CA | 90660 | |
| 1508 | BETSY M STODDARD | OR CURRENT OCCUPANT | EUGENE | OR | 97405 | |
| 1509 | ALVA M CRUZ | OR CURRENT OCCUPANT | PICO RIVERA | CA | 90660 | |
| 1510 | MARTIN & MARIA C SANCHEZ | OR CURRENT OCCUPANT | PICO RIVERA | CA | 90660 | |
| 1511 | JAIME R BECERRA | OR CURRENT OCCUPANT | PICO RIVERA | CA | 90660 | |
| 1512 | PEDRO C & ANA G HERNANDEZ | OR CURRENT OCCUPANT | PICO RIVERA | CA | 90660 | |
| 1513 | JOSE A PEREZ | OR CURRENT OCCUPANT | PICO RIVERA | CA | 90660 | |
| 1514 | SEAKNAY LIM | OR CURRENT OCCUPANT | PICO RIVERA | CA | 90660 | |
| 1515 | EMMA VAUGHN | OR CURRENT OCCUPANT | PICO RIVERA | CA | 90660 | |
| 1516 | SUE A WHELCHEL | OR CURRENT OCCUPANT | PICO RIVERA | CA | 90660 | |
| 1517 | SYLVIA RIVERA | OR CURRENT OCCUPANT | WHITTIER | CA | 90605 | |
| 1518 | ALMA R SALAS | OR CURRENT OCCUPANT | PICO RIVERA | CA | 90660 | |
| 1519 | RICARDO B GASCON | OR CURRENT OCCUPANT | PICO RIVERA | CA | 90660 | |
| 1520 | PEDRO ULLOA | OR CURRENT OCCUPANT | PICO RIVERA | CA | 90660 | |
| 1521 | OSCAR & ROSEMARY MERCADO | OR CURRENT OCCUPANT | PICO RIVERA | CA | 90660 | |
| 1522 | FRANCISCO & JOSE G GONZALEZ | OR CURRENT OCCUPANT | PICO RIVERA | CA | 90660 | |
| 1523 | EFRAIN V & KORINA M RUIZ | OR CURRENT OCCUPANT | PICO RIVERA | CA | 90660 | |
| 1524 | JULIO & MARIA BASULTO | OR CURRENT OCCUPANT | PICO RIVERA | CA | 90660 | |
| 1525 | JESUS M & KLELIA R MARIN | OR CURRENT OCCUPANT | WHITTIER | CA | 90601 | |
| 1526 | MARIA ESCARENO | OR CURRENT OCCUPANT | PICO RIVERA | CA | 90660 | |
| 1527 | DAMASCUS & CATHERINE L CASTELLANOS | OR CURRENT OCCUPANT | PICO RIVERA | CA | 90660 | |
| 1528 | FERNANDO & SARA FIERRO | OR CURRENT OCCUPANT | PICO RIVERA | CA | 90660 | |
| 1529 | ROLAND & IRENE V GARCIA | OR CURRENT OCCUPANT | PICO RIVERA | CA | 90660 | |
| 1530 | ARMANDO & BARBARA PARRAL | OR CURRENT OCCUPANT | PICO RIVERA | CA | 90660 | |
| 1531 | RICHARD T & JENNY A GONZALES | OR CURRENT OCCUPANT | PICO RIVERA | CA | 90660 | |
| 1532 | JOSE D GONZALES | OR CURRENT OCCUPANT | PICO RIVERA | CA | 90660 | |
| 1533 | NORBERTO L RUIZ | OR CURRENT OCCUPANT | PICO RIVERA | CA | 90660 | |
| 1534 | ALFONSO CERVANTES | OR CURRENT OCCUPANT | PICO RIVERA | CA | 90660 | |
| 1535 | JAIME M LOPEZ | OR CURRENT OCCUPANT | PICO RIVERA | CA | 90660 | |
| 1536 | HECTOR & VICTORIA TORRES | OR CURRENT OCCUPANT | PICO RIVERA | CA | 90660 | |

Eastside Transit Corridor Phase 2 Project
November 2021 Community Meetings - Mailing List for Corridor-Wide Meeting
*(Redacted mailing addresses)*

| No. | OWNER NAME | OWNER 2 | M_CITY | M_STATE | M_ZIP | M_ZIP4 |
|---|---|---|---|---|---|---|
| 1537 | CESAR R HUIZAR | OR CURRENT OCCUPANT | PICO RIVERA | CA | 90660 | |
| 1538 | CARLOS M & ESTELA MARTINEZ | OR CURRENT OCCUPANT | PICO RIVERA | CA | 90660 | |
| 1539 | REBEKA TORRES | OR CURRENT OCCUPANT | PICO RIVERA | CA | 90660 | |
| 1540 | FRANCES MELENDREZ | OR CURRENT OCCUPANT | PICO RIVERA | CA | 90660 | |
| 1541 | JOEL & JOSUE FRANCO | OR CURRENT OCCUPANT | PICO RIVERA | CA | 90660 | |
| 1542 | SERGIO & SUSAN MEJIA | OR CURRENT OCCUPANT | HACIENDA HEIGHTS | CA | 91745 | |
| 1543 | PEDRO & ELIZABETH LARA | OR CURRENT OCCUPANT | PICO RIVERA | CA | 90660 | |
| 1544 | JOSE E & VILMA E MEDRANO | OR CURRENT OCCUPANT | PICO RIVERA | CA | 90660 | |
| 1545 | JOSE RUVALCABA | OR CURRENT OCCUPANT | PICO RIVERA | CA | 90660 | |
| 1546 | DAVID T & MARIA G TORRES | OR CURRENT OCCUPANT | PICO RIVERA | CA | 90660 | |
| 1547 | KEVIN E CARLSON | OR CURRENT OCCUPANT | PICO RIVERA | CA | 90660 | |
| 1548 | AUDREY L KRAJECKI | OR CURRENT OCCUPANT | PICO RIVERA | CA | 90660 | |
| 1549 | RUBEN G & SYLVIA A FLORES | OR CURRENT OCCUPANT | PICO RIVERA | CA | 90660 | |
| 1550 | ANITA M SANCHEZ | OR CURRENT OCCUPANT | SANTA ANA | CA | 92704 | |
| 1551 | WILLIAM P GONZALEZ | OR CURRENT OCCUPANT | HUNTINGTON PARK | CA | 90255 | |
| 1552 | ANGELO JONES | OR CURRENT OCCUPANT | PICO RIVERA | CA | 90660 | |
| 1553 | ROBERT & NELLY ORONA | OR CURRENT OCCUPANT | PICO RIVERA | CA | 90660 | |
| 1554 | LESLIE A LOPEZ | OR CURRENT OCCUPANT | PICO RIVERA | CA | 90660 | |
| 1555 | LILLIAN M VISNOSKI | OR CURRENT OCCUPANT | HUNTINGTON BEACH | CA | 92646 | |
| 1556 | MIGUEL & ISABEL HUIZAR | OR CURRENT OCCUPANT | PICO RIVERA | CA | 90660 | |
| 1557 | HUMBERTO A MASFERRER | OR CURRENT OCCUPANT | PICO RIVERA | CA | 90660 | |
| 1558 | ARTHUR & PATICIA A MENDEZ | OR CURRENT OCCUPANT | PICO RIVERA | CA | 90660 | |
| 1559 | MARIA L GUZMAN | OR CURRENT OCCUPANT | PICO RIVERA | CA | 90660 | |
| 1560 | RONALD & VIOLA CASTRO | OR CURRENT OCCUPANT | PICO RIVERA | CA | 90660 | |
| 1561 | SERGIO P MARES | OR CURRENT OCCUPANT | PICO RIVERA | CA | 90660 | |
| 1562 | ARIET A ANGELES | OR CURRENT OCCUPANT | PICO RIVERA | CA | 90660 | |
| 1563 | RUDY & MARIA ESPINOZA | OR CURRENT OCCUPANT | PICO RIVERA | CA | 90660 | |
| 1564 | NORMA G GARCIA | OR CURRENT OCCUPANT | PICO RIVERA | CA | 90660 | |
| 1565 | DONALD E ROGERS | OR CURRENT OCCUPANT | PICO RIVERA | CA | 90660 | |
| 1566 | GLORIA MARTINEZ | OR CURRENT OCCUPANT | PICO RIVERA | CA | 90660 | |
| 1567 | LIONEL & SONIA BARREDA | OR CURRENT OCCUPANT | PICO RIVERA | CA | 90660 | |
| 1568 | TANYA IMONTI | OR CURRENT OCCUPANT | PICO RIVERA | CA | 90660 | |

Eastside Transit Corridor Phase 2 Project
November 2021 Community Meetings - Mailing List for Corridor-Wide Meeting
*(Redacted mailing addresses)*

| No. | OWNER NAME | OWNER 2 | M_CITY | M_STATE | M_ZIP | M_ZIP4 |
|---|---|---|---|---|---|---|
| 1569 | ERIK GASTELUM | OR CURRENT OCCUPANT | PICO RIVERA | CA | 90660 | |
| 1570 | ANTHONY & MONICA DELGADO | OR CURRENT OCCUPANT | PICO RIVERA | CA | 90660 | |
| 1571 | CARLOS SIERRA | OR CURRENT OCCUPANT | PICO RIVERA | CA | 90660 | |
| 1572 | MARCOS & LORENA A FRANCO | OR CURRENT OCCUPANT | PICO RIVERA | CA | 90660 | |
| 1573 | MIGUEL GONZALEZ | OR CURRENT OCCUPANT | PICO RIVERA | CA | 90660 | |
| 1574 | TUAN A & JESSICA H LE | OR CURRENT OCCUPANT | PICO RIVERA | CA | 90660 | |
| 1575 | ARGELIA CERVANTES | OR CURRENT OCCUPANT | PICO RIVERA | CA | 90660 | |
| 1576 | CHRISTOPHER R MUSULMAN | OR CURRENT OCCUPANT | PICO RIVERA | CA | 90660 | |
| 1577 | ROBERT CABRERA | OR CURRENT OCCUPANT | LA HABRA | CA | 90631 | |
| 1578 | AURELIO & MARIA BETANCE | OR CURRENT OCCUPANT | PICO RIVERA | CA | 90660 | |
| 1579 | FELICITAS CARBAJAL | OR CURRENT OCCUPANT | PICO RIVERA | CA | 90660 | |
| 1580 | ADAM J WICKENS | OR CURRENT OCCUPANT | PICO RIVERA | CA | 90660 | |
| 1581 | JOSE ESPARZA | OR CURRENT OCCUPANT | PICO RIVERA | CA | 90660 | |
| 1582 | UNITED METHODIST MINISTRIES | OR CURRENT OCCUPANT | GARDENA | CA | 90248 | |
| 1583 | MICHAEL & MARY MALETA | OR CURRENT OCCUPANT | PICO RIVERA | CA | 90660 | |
| 1584 | ARTHUR R PEREZ | OR CURRENT OCCUPANT | PICO RIVERA | CA | 90660 | |
| 1585 | KENNETH D GEER | OR CURRENT OCCUPANT | PICO RIVERA | CA | 90660 | |
| 1586 | PATSY A CHAE | OR CURRENT OCCUPANT | PICO RIVERA | CA | 90660 | |
| 1587 | RUDY CASTELLANOS | OR CURRENT OCCUPANT | WINNETKA | CA | 91306 | |
| 1588 | ENRIQUE C & MARIA GARCIA | OR CURRENT OCCUPANT | PICO RIVERA | CA | 90660 | |
| 1589 | JUDITH M RANKIN | OR CURRENT OCCUPANT | PICO RIVERA | CA | 90660 | |
| 1590 | NELLIE ELMANGE | OR CURRENT OCCUPANT | PICO RIVERA | CA | 90660 | |
| 1591 | LILIA PANTOJA | OR CURRENT OCCUPANT | PICO RIVERA | CA | 90660 | |
| 1592 | J REYES ESTRADA | OR CURRENT OCCUPANT | PICO RIVERA | CA | 90660 | |
| 1593 | REYMUNDO H CASTRO | OR CURRENT OCCUPANT | PICO RIVERA | CA | 90660 | |
| 1594 | ELSA RODRIGUEZ | OR CURRENT OCCUPANT | PICO RIVERA | CA | 90660 | |
| 1595 | GUADALUPE V ORTIZ | OR CURRENT OCCUPANT | PICO RIVERA | CA | 90660 | |
| 1596 | JOSE A & CARMEN I GARCIA | OR CURRENT OCCUPANT | PICO RIVERA | CA | 90660 | |
| 1597 | ARELY GONZALEZ | OR CURRENT OCCUPANT | PICO RIVERA | CA | 90660 | |
| 1598 | NIMROD Y BARRERA | OR CURRENT OCCUPANT | PICO RIVERA | CA | 90660 | |
| 1599 | JEFF & ANNA JEROME | OR CURRENT OCCUPANT | PICO RIVERA | CA | 90660 | |
| 1600 | CARLOS A GARCIA | OR CURRENT OCCUPANT | PICO RIVERA | CA | 90660 | |

Eastside Transit Corridor Phase 2 Project
November 2021 Community Meetings - Mailing List for Corridor-Wide Meeting
*(Redacted mailing addresses)*

| No. | OWNER NAME | OWNER 2 | M_CITY | M_STATE | M_ZIP | M_ZIP4 |
|---|---|---|---|---|---|---|
| 1601 | YULISSA CARDENAS | OR CURRENT OCCUPANT | PICO RIVERA | CA | 90660 | |
| 1602 | SHAVANDIE & TYPHANIE BOGARD | OR CURRENT OCCUPANT | PICO RIVERA | CA | 90660 | |
| 1603 | MARIO A & MARIA G JAIME | OR CURRENT OCCUPANT | PICO RIVERA | CA | 90660 | |
| 1604 | ABRAHAM L VALENCIA | OR CURRENT OCCUPANT | PICO RIVERA | CA | 90660 | |
| 1605 | ELVA V MANCINA | OR CURRENT OCCUPANT | PICO RIVERA | CA | 90660 | |
| 1606 | LINDA T MAESTAS | OR CURRENT OCCUPANT | PICO RIVERA | CA | 90660 | |
| 1607 | LEANDRO & MARGARITA C TORRES | OR CURRENT OCCUPANT | PICO RIVERA | CA | 90660 | |
| 1608 | LEOVARDO & IRENE RODRIGUEZ | OR CURRENT OCCUPANT | PICO RIVERA | CA | 90660 | |
| 1609 | BRIAN & DIANE BRANDON | OR CURRENT OCCUPANT | PICO RIVERA | CA | 90660 | |
| 1610 | RIO HONDO CENTER LLC | OR CURRENT OCCUPANT | ROWLAND HEIGHTS | CA | 91748 | |
| 1611 | GABRIELA MARTELL | OR CURRENT OCCUPANT | PICO RIVERA | CA | 90660 | |
| 1612 | SANDRA L FELT | OR CURRENT OCCUPANT | PICO RIVERA | CA | 90660 | |
| 1613 | CARLOS GONZALEZ | OR CURRENT OCCUPANT | PICO RIVERA | CA | 90660 | |
| 1614 | TINA GASPAR | OR CURRENT OCCUPANT | PICO RIVERA | CA | 90660 | |
| 1615 | LUIS URZUA | OR CURRENT OCCUPANT | PICO RIVERA | CA | 90660 | |
| 1616 | ROBERTA D TORRES | OR CURRENT OCCUPANT | PICO RIVERA | CA | 90660 | |
| 1617 | GRACE MEJIA | OR CURRENT OCCUPANT | PICO RIVERA | CA | 90660 | |
| 1618 | BEATRIZ VIDAL | OR CURRENT OCCUPANT | PICO RIVERA | CA | 90660 | |
| 1619 | JAIME O & SOCORRO A BANUELOS | OR CURRENT OCCUPANT | PICO RIVERA | CA | 90660 | |
| 1620 | DAVID LOPEZ | OR CURRENT OCCUPANT | PICO RIVERA | CA | 90660 | |
| 1621 | SERGIO S MENDEZ | OR CURRENT OCCUPANT | PICO RIVERA | CA | 90660 | |
| 1622 | IRMA NUNEZ | OR CURRENT OCCUPANT | PICO RIVERA | CA | 90660 | |
| 1623 | JUAN REYES | OR CURRENT OCCUPANT | PICO RIVERA | CA | 90660 | |
| 1624 | RICARDO & MARGARET RUIZ | OR CURRENT OCCUPANT | PICO RIVERA | CA | 90660 | |
| 1625 | JOEL & VELIA VENEGAS | OR CURRENT OCCUPANT | PICO RIVERA | CA | 90660 | |
| 1626 | FERNANDO VAZQUEZ | OR CURRENT OCCUPANT | PICO RIVERA | CA | 90660 | |
| 1627 | DANIEL & ANNA M DE LEON | OR CURRENT OCCUPANT | PICO RIVERA | CA | 90660 | |
| 1628 | FRANCISCO & MARIA S CARDENAS | OR CURRENT OCCUPANT | PICO RIVERA | CA | 90660 | |
| 1629 | JESSE G CRUZ | OR CURRENT OCCUPANT | PICO RIVERA | CA | 90660 | |
| 1630 | JOSE C & ALICIA C MENDOZA | OR CURRENT OCCUPANT | PICO RIVERA | CA | 90660 | |
| 1631 | JOSEFINA RIVAS | OR CURRENT OCCUPANT | PICO RIVERA | CA | 90660 | |
| 1632 | ROSA M PINEDO | OR CURRENT OCCUPANT | PICO RIVERA | CA | 90660 | |

Eastside Transit Corridor Phase 2 Project
November 2021 Community Meetings - Mailing List for Corridor-Wide Meeting
*(Redacted mailing addresses)*

| No. | OWNER NAME | OWNER 2 | M_CITY | M_STATE | M_ZIP | M_ZIP4 |
|---|---|---|---|---|---|---|
| 1633 | AURORA & MICHELE MEDINA | OR CURRENT OCCUPANT | PICO RIVERA | CA | 90660 | |
| 1634 | MARIA G COVARRUBIAS | OR CURRENT OCCUPANT | PICO RIVERA | CA | 90660 | |
| 1635 | RUDOLPH & RACHEL PAEZ | OR CURRENT OCCUPANT | PICO RIVERA | CA | 90660 | |
| 1636 | ELSA RODRIGUEZ | OR CURRENT OCCUPANT | PICO RIVERA | CA | 90660 | |
| 1637 | ATADEO & ALICIA PADILLA | OR CURRENT OCCUPANT | CORONA | CA | 92882 | |
| 1638 | JAIME MORGUTIA | OR CURRENT OCCUPANT | PICO RIVERA | CA | 90660 | |
| 1639 | JULIO C & ELIZABETH RAMIREZ | OR CURRENT OCCUPANT | PICO RIVERA | CA | 90660 | |
| 1640 | ELORGIO & ANDRES LARA | OR CURRENT OCCUPANT | PICO RIVERA | CA | 90660 | |
| 1641 | FERNANDO & ROSA M YANEZ | OR CURRENT OCCUPANT | PICO RIVERA | CA | 90660 | |
| 1642 | PARKVIEW PROPERTY MANAGEMENT LLC | OR CURRENT OCCUPANT | HUNTINGTON BEACH | CA | 92648 | |
| 1643 | ADRIAN & JESSICA GASCA | OR CURRENT OCCUPANT | PICO RIVERA | CA | 90660 | |
| 1644 | EDWARD C & BIBIANA J BECERRIL | OR CURRENT OCCUPANT | DOWNEY | CA | 90240 | |
| 1645 | MIA LEOS | OR CURRENT OCCUPANT | PICO RIVERA | CA | 90660 | |
| 1646 | GLADYS NAVARRO | OR CURRENT OCCUPANT | PICO RIVERA | CA | 90660 | |
| 1647 | ALBERT WILMOVSKY | OR CURRENT OCCUPANT | PARAMOUNT | CA | 90723 | |
| 1648 | DANIELLE DUARTE | OR CURRENT OCCUPANT | PICO RIVERA | CA | 90660 | |
| 1649 | ROBERT G & MARIA L RUIZ | OR CURRENT OCCUPANT | PICO RIVERA | CA | 90660 | |
| 1650 | CHARLES E & JOSEPHINE B RANGEL | OR CURRENT OCCUPANT | PICO RIVERA | CA | 90660 | |
| 1651 | FELIX & HELEN CADENA | OR CURRENT OCCUPANT | PICO RIVERA | CA | 90660 | |
| 1652 | FRANCISCO TORRES | OR CURRENT OCCUPANT | PICO RIVERA | CA | 90660 | |
| 1653 | LENNY AGUIRRE | OR CURRENT OCCUPANT | PICO RIVERA | CA | 90660 | |
| 1654 | JAVIER & MARTINA FONSECA | OR CURRENT OCCUPANT | PICO RIVERA | CA | 90660 | |
| 1655 | SILVIA CORTEZ | OR CURRENT OCCUPANT | PICO RIVERA | CA | 90660 | |
| 1656 | PATRICK B & EVA MACFARLAND | OR CURRENT OCCUPANT | PICO RIVERA | CA | 90660 | |
| 1657 | JOHN M & JOE A REYES | OR CURRENT OCCUPANT | PICO RIVERA | CA | 90660 | |
| 1658 | MARY A WELCH | OR CURRENT OCCUPANT | PICO RIVERA | CA | 90660 | |
| 1659 | LAGUNA PROPERTIES LLC | OR CURRENT OCCUPANT | PICO RIVERA | CA | 90660 | |
| 1660 | JOSE A & MARIA S CARCEDO | OR CURRENT OCCUPANT | PICO RIVERA | CA | 90660 | |
| 1661 | WILLIE C MC NEMAR | OR CURRENT OCCUPANT | PICO RIVERA | CA | 90660 | |
| 1662 | LORENA BATRES | OR CURRENT OCCUPANT | PICO RIVERA | CA | 90660 | |
| 1663 | ALEJANDRA G DE ALBA | OR CURRENT OCCUPANT | PICO RIVERA | CA | 90660 | |
| 1664 | FRANCISCO J SEGURA | OR CURRENT OCCUPANT | PICO RIVERA | CA | 90660 | |

Eastside Transit Corridor Phase 2 Project
November 2021 Community Meetings - Mailing List for Corridor-Wide Meeting
*(Redacted mailing addresses)*

| No. | OWNER NAME | OWNER 2 | M_CITY | M_STATE | M_ZIP | M_ZIP4 |
|---|---|---|---|---|---|---|
| 1665 | OSCAR & LAURA VAZQUEZ | OR CURRENT OCCUPANT | PICO RIVERA | CA | 90660 | |
| 1666 | JESUS & PAULA FLORES | OR CURRENT OCCUPANT | PICO RIVERA | CA | 90660 | |
| 1667 | RICARDO LOPEZ | OR CURRENT OCCUPANT | PICO RIVERA | CA | 90660 | |
| 1668 | JASON E OBREGON | OR CURRENT OCCUPANT | PICO RIVERA | CA | 90660 | |
| 1669 | RICHARD M MORENO | OR CURRENT OCCUPANT | PICO RIVERA | CA | 90660 | |
| 1670 | JOSE C & VERONICA MALVIDO | OR CURRENT OCCUPANT | PICO RIVERA | CA | 90660 | |
| 1671 | LORENZO & ROXANA A CORNEJO | OR CURRENT OCCUPANT | PICO RIVERA | CA | 90660 | |
| 1672 | MIKAYEL BAGCHECHYAN | OR CURRENT OCCUPANT | PICO RIVERA | CA | 90660 | |
| 1673 | ALFONSO & GABRIELA GOMEZ | OR CURRENT OCCUPANT | PICO RIVERA | CA | 90660 | |
| 1674 | ELIA V PECKINS | OR CURRENT OCCUPANT | PICO RIVERA | CA | 90660 | |
| 1675 | GABRIEL & ROSALINA GARCIA | OR CURRENT OCCUPANT | PICO RIVERA | CA | 90660 | |
| 1676 | HENRY & ESPERANZA AGUILAR | OR CURRENT OCCUPANT | PICO RIVERA | CA | 90660 | |
| 1677 | STEPHANIE & MANUEL DELGADO | OR CURRENT OCCUPANT | PICO RIVERA | CA | 90660 | |
| 1678 | VICTOR & MARIA HERNANDEZ | OR CURRENT OCCUPANT | PICO RIVERA | CA | 90660 | |
| 1679 | MANUEL R CORTEZ | OR CURRENT OCCUPANT | PICO RIVERA | CA | 90660 | |
| 1680 | FRED E TITSWORTH | OR CURRENT OCCUPANT | PICO RIVERA | CA | 90660 | |
| 1681 | ELIZABETH VIEBEY | OR CURRENT OCCUPANT | PICO RIVERA | CA | 90660 | |
| 1682 | RITA M BOLDUC | OR CURRENT OCCUPANT | PICO RIVERA | CA | 90660 | |
| 1683 | RAUL GARCIA | OR CURRENT OCCUPANT | PICO RIVERA | CA | 90660 | |
| 1684 | JOSE M & BLANCA A HERNANDEZ | OR CURRENT OCCUPANT | PICO RIVERA | CA | 90660 | |
| 1685 | ANTONIO P CHAVEZ | OR CURRENT OCCUPANT | PICO RIVERA | CA | 90660 | |
| 1686 | WESTAMERICA BANK TR | OR CURRENT OCCUPANT | RANCHO CORDOVA | CA | 95742 | |
| 1687 | JESUS F IBARRA | OR CURRENT OCCUPANT | PICO RIVERA | CA | 90660 | |
| 1688 | ANNIE NGUYEN | OR CURRENT OCCUPANT | ROSEMEAD | CA | 91770 | |
| 1689 | MARGARET A GONZALES | OR CURRENT OCCUPANT | PICO RIVERA | CA | 90660 | |
| 1690 | JOSE RAMIREZ | OR CURRENT OCCUPANT | PICO RIVERA | CA | 90660 | |
| 1691 | FERNANDO & MARIA GONZALEZ | OR CURRENT OCCUPANT | EL MONTE | CA | 91732 | |
| 1692 | J TRINIDAD & MARCIANA RAMIREZ | OR CURRENT OCCUPANT | PICO RIVERA | CA | 90660 | |
| 1693 | JESUS VALDIVIA | OR CURRENT OCCUPANT | PICO RIVERA | CA | 90660 | |
| 1694 | MARY TRASLAVINA | OR CURRENT OCCUPANT | PICO RIVERA | CA | 90660 | |
| 1695 | SAUL & MARGARITA GARCIA | OR CURRENT OCCUPANT | PICO RIVERA | CA | 90660 | |
| 1696 | ANDREW G BONILLA | OR CURRENT OCCUPANT | PICO RIVERA | CA | 90660 | |

Eastside Transit Corridor Phase 2 Project
November 2021 Community Meetings - Mailing List for Corridor-Wide Meeting
*(Redacted mailing addresses)*

| No. | OWNER NAME | OWNER 2 | M_CITY | M_STATE | M_ZIP | M_ZIP4 |
|---|---|---|---|---|---|---|
| 1697 | JOHN & VERNA LAMELA | OR CURRENT OCCUPANT | NUEVO | CA | 92567 | |
| 1698 | MARIA B GOMEZ | OR CURRENT OCCUPANT | PICO RIVERA | CA | 90660 | |
| 1699 | CRISTOBAL ARIAS | OR CURRENT OCCUPANT | PICO RIVERA | CA | 90660 | |
| 1700 | LOUIS A & RACHEL ESPINOZA | OR CURRENT OCCUPANT | PICO RIVERA | CA | 90660 | |
| 1701 | JOSE & MARTHA MARTINEZ | OR CURRENT OCCUPANT | PICO RIVERA | CA | 90660 | |
| 1702 | IRMA RIVAS | OR CURRENT OCCUPANT | PICO RIVERA | CA | 90660 | |
| 1703 | ALICIA R LUNA | OR CURRENT OCCUPANT | PICO RIVERA | CA | 90660 | |
| 1704 | ERICA DELGADILLO | OR CURRENT OCCUPANT | MONTEBELLO | CA | 90640 | |
| 1705 | EMMANUEL & MONIQUE T SANDOVAL | OR CURRENT OCCUPANT | PICO RIVERA | CA | 90660 | |
| 1706 | CARMEN WILCOX | OR CURRENT OCCUPANT | PICO RIVERA | CA | 90660 | |
| 1707 | CLAUDIO & ROCIO DAVALOS | OR CURRENT OCCUPANT | PICO RIVERA | CA | 90660 | |
| 1708 | LINDA A RUIZ | OR CURRENT OCCUPANT | PICO RIVERA | CA | 90660 | |
| 1709 | OFELIA GUARDADO | OR CURRENT OCCUPANT | PICO RIVERA | CA | 90660 | |
| 1710 | LORENA SANCHEZ | OR CURRENT OCCUPANT | PICO RIVERA | CA | 90660 | |
| 1711 | JUAN P CONTRERAS | OR CURRENT OCCUPANT | PICO RIVERA | CA | 90660 | |
| 1712 | SPECHT AVENUE LLC | OR CURRENT OCCUPANT | LAGUNA HILLS | CA | 92653 | |
| 1713 | DIANE N JASIN HOULE | OR CURRENT OCCUPANT | LOS ANGELES | CA | 90025 | |
| 1714 | CRISTINA A VILLA | OR CURRENT OCCUPANT | PICO RIVERA | CA | 90660 | |
| 1715 | SILVIA NUNEZ | OR CURRENT OCCUPANT | LA MIRADA | CA | 90638 | |
| 1716 | RUBEN & MERCEDES G VALENCIA | OR CURRENT OCCUPANT | PICO RIVERA | CA | 90660 | |
| 1717 | ELVIA ALVARADO | OR CURRENT OCCUPANT | PICO RIVERA | CA | 90660 | |
| 1718 | UNITED CALIF BK REALTY CORP | OR CURRENT OCCUPANT | CARLSBAD | CA | 92018 | |
| 1719 | DANIEL C OJEDA | OR CURRENT OCCUPANT | LA PUENTE | CA | 91746 | |
| 1720 | JOHN A SILVA | OR CURRENT OCCUPANT | PICO RIVERA | CA | 90660 | |
| 1721 | EDUARDO & GRACIELA VAZQUEZ | OR CURRENT OCCUPANT | PICO RIVERA | CA | 90660 | |
| 1722 | JOSEPH MOLAYEM | OR CURRENT OCCUPANT | PICO RIVERA | CA | 90660 | |
| 1723 | CHEN JEFF CO TR | OR CURRENT OCCUPANT | CERRITOS | CA | 90703 | |
| 1724 | HENRY S LOPEZ | OR CURRENT OCCUPANT | PICO RIVERA | CA | 90660 | |
| 1725 | AGAPITO CERVANTES HERNANDEZ | OR CURRENT OCCUPANT | PICO RIVERA | CA | 90660 | |
| 1726 | MIGUEL & MAGDALENA GONZALEZ | OR CURRENT OCCUPANT | LA MIRADA | CA | 90638 | |
| 1727 | HENRY FAND SYLVIA MARTINEZ | OR CURRENT OCCUPANT | PICO RIVERA | CA | 90660 | |
| 1728 | JUAN R COVARRUBIAS | OR CURRENT OCCUPANT | PICO RIVERA | CA | 90660 | |

Eastside Transit Corridor Phase 2 Project
November 2021 Community Meetings - Mailing List for Corridor-Wide Meeting
*(Redacted mailing addresses)*

| No. | OWNER NAME | OWNER 2 | M_CITY | M_STATE | M_ZIP | M_ZIP4 |
|---|---|---|---|---|---|---|
| 1729 | FERNANDO G & MARIA T GARCIA | OR CURRENT OCCUPANT | PICO RIVERA | CA | 90660 | |
| 1730 | ROSALINA GUTIERREZ | OR CURRENT OCCUPANT | PICO RIVERA | CA | 90660 | |
| 1731 | LILLY M & DEBORAH M NORIEGA | OR CURRENT OCCUPANT | PICO RIVERA | CA | 90660 | |
| 1732 | JAIME & CANDELARIA GONZALEZ | OR CURRENT OCCUPANT | PICO RIVERA | CA | 90660 | |
| 1733 | JAVIER HERNANDEZ | OR CURRENT OCCUPANT | PICO RIVERA | CA | 90660 | |
| 1734 | MARIO & ROSA BAUTISTA | OR CURRENT OCCUPANT | PICO RIVERA | CA | 90660 | |
| 1735 | HENRY J REQUENO | OR CURRENT OCCUPANT | PICO RIVERA | CA | 90660 | |
| 1736 | SAMUEL MENESES | OR CURRENT OCCUPANT | PICO RIVERA | CA | 90660 | |
| 1737 | NATALIE OCHOA | OR CURRENT OCCUPANT | PICO RIVERA | CA | 90660 | |
| 1738 | LUIS A & MAIRA E RAMIREZ | OR CURRENT OCCUPANT | PICO RIVERA | CA | 90660 | |
| 1739 | AMY M & KATHY O HERNANDEZ | OR CURRENT OCCUPANT | PICO RIVERA | CA | 90660 | |
| 1740 | ERNEST G & JUANITA HERNANDEZ | OR CURRENT OCCUPANT | PICO RIVERA | CA | 90660 | |
| 1741 | EDUARDO & MIRIAM M HERNANDEZ | OR CURRENT OCCUPANT | PICO RIVERA | CA | 90660 | |
| 1742 | RENE & SARA J MAGANA | OR CURRENT OCCUPANT | PICO RIVERA | CA | 90660 | |
| 1743 | JOSE & BERTHA PEREZ | OR CURRENT OCCUPANT | PICO RIVERA | CA | 90660 | |
| 1744 | F C AND M K TOMLINSON LLC | OR CURRENT OCCUPANT | BREA | CA | 92821 | |
| 1745 | MERCURY BOWL LLC | OR CURRENT OCCUPANT | LOS ANGELES | CA | 90067 | |
| 1746 | DAVID & ANNA M ARAUJO | OR CURRENT OCCUPANT | PICO RIVERA | CA | 90660 | |
| 1747 | ALEJANDRO AVILA | OR CURRENT OCCUPANT | PICO RIVERA | CA | 90660 | |
| 1748 | CYNTHIA A AGUIRRE | OR CURRENT OCCUPANT | PICO RIVERA | CA | 90660 | |
| 1749 | EDMUND T SALCIDO | OR CURRENT OCCUPANT | PICO RIVERA | CA | 90660 | |
| 1750 | ELVIRA L TORIZ | OR CURRENT OCCUPANT | PICO RIVERA | CA | 90660 | |
| 1751 | MARCO & MARIA MANCERA | OR CURRENT OCCUPANT | PICO RIVERA | CA | 90660 | |
| 1752 | JORGE & CLAUDIA MATA | OR CURRENT OCCUPANT | PICO RIVERA | CA | 90660 | |
| 1753 | SUKHJINDER & JASWINDER SINGH | OR CURRENT OCCUPANT | PICO RIVERA | CA | 90660 | |
| 1754 | RENLI QIAO | OR CURRENT OCCUPANT | LOS ANGELES | CA | 90036 | |
| 1755 | RENE GONZALEZ | OR CURRENT OCCUPANT | PICO RIVERA | CA | 90660 | |
| 1756 | JOSE C VAZQUEZ | OR CURRENT OCCUPANT | PICO RIVERA | CA | 90660 | |
| 1757 | CATALINA HOLGUIN | OR CURRENT OCCUPANT | PICO RIVERA | CA | 90660 | |
| 1758 | LOPEZ RAFAEL A AND AMELIA G | OR CURRENT OCCUPANT | PICO RIVERA | CA | 90660 | |
| 1759 | MANUEL & HENRIETTA FLORES | OR CURRENT OCCUPANT | PICO RIVERA | CA | 90660 | |
| 1760 | ROBERT & ESTELA M LOYA | OR CURRENT OCCUPANT | PICO RIVERA | CA | 90660 | |

| No. | OWNER NAME | OWNER 2 | M_CITY | M_STATE | M_ZIP | M_ZIP4 |
|---|---|---|---|---|---|---|
| 1761 | JOSE A JIMENEZ | OR CURRENT OCCUPANT | PICO RIVERA | CA | 90660 | |
| 1762 | JASON R & ANNITA TREVINO | OR CURRENT OCCUPANT | PICO RIVERA | CA | 90660 | |
| 1763 | ROGER E & VICKY L MARINO | OR CURRENT OCCUPANT | PICO RIVERA | CA | 90660 | |
| 1764 | RANDY J & RYAN E MARINO | OR CURRENT OCCUPANT | PICO RIVERA | CA | 90660 | |
| 1765 | VICTORIA LEYVA | OR CURRENT OCCUPANT | PICO RIVERA | CA | 90660 | |
| 1766 | VICTORIA Q DIAZ | OR CURRENT OCCUPANT | PICO RIVERA | CA | 90660 | |
| 1767 | RICARDO & MARIA G BRIBIESCA | OR CURRENT OCCUPANT | PICO RIVERA | CA | 90660 | |
| 1768 | JOSHUA MARTINEZ | OR CURRENT OCCUPANT | HACIENDA HEIGHTS | CA | 91745 | |
| 1769 | JACK P & IRENE BARCELO | OR CURRENT OCCUPANT | PICO RIVERA | CA | 90660 | |
| 1770 | RITA O MARTINEZ | OR CURRENT OCCUPANT | PICO RIVERA | CA | 90660 | |
| 1771 | EDWARD Z TABASH | OR CURRENT OCCUPANT | LOS ANGELES | CA | 90004 | |
| 1772 | JUNGHWAN & ELAINE D CHOI | OR CURRENT OCCUPANT | IRVINE | CA | 92602 | |
| 1773 | EFREN RODRIGUEZ | OR CURRENT OCCUPANT | PICO RIVERA | CA | 90660 | |
| 1774 | RAFAEL & LUCY CARDENAS | OR CURRENT OCCUPANT | PICO RIVERA | CA | 90660 | |
| 1775 | FRANK & EILEEN REYES | OR CURRENT OCCUPANT | PICO RIVERA | CA | 90660 | |
| 1776 | RICHARD L & EMMA R VARELA | OR CURRENT OCCUPANT | PICO RIVERA | CA | 90660 | |
| 1777 | EL RANCHO UNIFIED SCHOOL DIST | OR CURRENT OCCUPANT | PICO RIVERA | CA | 90660 | |
| 1778 | RICHARD RAYA | OR CURRENT OCCUPANT | MONTEBELLO | CA | 90640 | |
| 1779 | SHERMAN V & JUDITH A PRATT | OR CURRENT OCCUPANT | PICO RIVERA | CA | 90660 | |
| 1780 | DEREK B & JENNIFER A KLETT | OR CURRENT OCCUPANT | PICO RIVERA | CA | 90660 | |
| 1781 | EVELYN CANDELAS | OR CURRENT OCCUPANT | PICO RIVERA | CA | 90660 | |
| 1782 | LUCILLE A TAWIL | OR CURRENT OCCUPANT | PICO RIVERA | CA | 90660 | |
| 1783 | SILVIA V OCHOA | OR CURRENT OCCUPANT | PICO RIVERA | CA | 90660 | |
| 1784 | SERGIO A & BEATRIZ E LOPEZ | OR CURRENT OCCUPANT | PICO RIVERA | CA | 90660 | |
| 1785 | MARK & ELIZABETH HERNANDEZ | OR CURRENT OCCUPANT | PICO RIVERA | CA | 90660 | |
| 1786 | CARLOS F ARELLANO | OR CURRENT OCCUPANT | PICO RIVERA | CA | 90660 | |
| 1787 | ERNEST APARICIO | OR CURRENT OCCUPANT | PICO RIVERA | CA | 90660 | |
| 1788 | CONNIE R ACOSTA | OR CURRENT OCCUPANT | PICO RIVERA | CA | 90660 | |
| 1789 | DANIEL L ANGULO | OR CURRENT OCCUPANT | PICO RIVERA | CA | 90660 | |
| 1790 | MARIE A CASTRO | OR CURRENT OCCUPANT | PICO RIVERA | CA | 90660 | |
| 1791 | ANNA M MENDOZA | OR CURRENT OCCUPANT | PICO RIVERA | CA | 90660 | |
| 1792 | DAVID SHEPHERD | OR CURRENT OCCUPANT | PICO RIVERA | CA | 90660 | |

Eastside Transit Corridor Phase 2 Project
November 2021 Community Meetings - Mailing List for Corridor-Wide Meeting
*(Redacted mailing addresses)*

| No. | OWNER NAME | OWNER 2 | M_CITY | M_STATE | M_ZIP | M_ZIP4 |
|---|---|---|---|---|---|---|
| 1793 | RUPERTO & ESTHER B VASQUEZ | OR CURRENT OCCUPANT | PICO RIVERA | CA | 90660 | |
| 1794 | PAUL J & ROSE M CASTRO | OR CURRENT OCCUPANT | PICO RIVERA | CA | 90660 | |
| 1795 | JACK B & MARILYN SAMADUROFF | OR CURRENT OCCUPANT | PICO RIVERA | CA | 90660 | |
| 1796 | ANA PADILLA | OR CURRENT OCCUPANT | PICO RIVERA | CA | 90660 | |
| 1797 | DOLISA & JULIA PEREZ | OR CURRENT OCCUPANT | PICO RIVERA | CA | 90660 | |
| 1798 | RODOLFO & M TERESA RAMIREZ | OR CURRENT OCCUPANT | PICO RIVERA | CA | 90660 | |
| 1799 | LUCILA JACOBO | OR CURRENT OCCUPANT | WHITTIER | CA | 90604 | |
| 1800 | JOSE & MARTHA REVELES | OR CURRENT OCCUPANT | PICO RIVERA | CA | 90660 | |
| 1801 | PORFIRIO G & MARIA CORTEZ | OR CURRENT OCCUPANT | PICO RIVERA | CA | 90660 | |
| 1802 | CHRISTIAN BORJON | OR CURRENT OCCUPANT | PICO RIVERA | CA | 90660 | |
| 1803 | DANIEL & LAURA CONTRERAS | OR CURRENT OCCUPANT | PICO RIVERA | CA | 90660 | |
| 1804 | MARY VALDEZ | OR CURRENT OCCUPANT | PICO RIVERA | CA | 90660 | |
| 1805 | SANDRA M PINEDA | OR CURRENT OCCUPANT | PICO RIVERA | CA | 90660 | |
| 1806 | VIET Q NGO | OR CURRENT OCCUPANT | PICO RIVERA | CA | 90660 | |
| 1807 | CATALINA O DELGADILLO | OR CURRENT OCCUPANT | PICO RIVERA | CA | 90660 | |
| 1808 | RICHARD W & PEGGY E CASLOW | OR CURRENT OCCUPANT | NORWALK | CA | 90651 | |
| 1809 | JOSE I RODRIGUEZ | OR CURRENT OCCUPANT | PICO RIVERA | CA | 90660 | |
| 1810 | RICHARD G & PAULINE A YANEZ | OR CURRENT OCCUPANT | PICO RIVERA | CA | 90660 | |
| 1811 | ANTONIO & IRMA Y PADRON | OR CURRENT OCCUPANT | PICO RIVERA | CA | 90660 | |
| 1812 | GLORIA L JIMENEZ | OR CURRENT OCCUPANT | PICO RIVERA | CA | 90660 | |
| 1813 | JOSE & ARCELIA HERNANDEZ | OR CURRENT OCCUPANT | PICO RIVERA | CA | 90660 | |
| 1814 | ARMIDA H BARR | OR CURRENT OCCUPANT | PICO RIVERA | CA | 90660 | |
| 1815 | LUPE & EZEQUIEL H SALINAS | OR CURRENT OCCUPANT | PICO RIVERA | CA | 90660 | |
| 1816 | AMBAR DE LA TORRE | OR CURRENT OCCUPANT | PICO RIVERA | CA | 90660 | |
| 1817 | STEVEN RAMIREZ | OR CURRENT OCCUPANT | PICO RIVERA | CA | 90660 | |
| 1818 | BARRERAS INVESTMENT PROPERTIES LLC | OR CURRENT OCCUPANT | LOS ANGELES | CA | 90022 | |
| 1819 | MARTIN G & JOANNE F MARTINEZ | OR CURRENT OCCUPANT | PICO RIVERA | CA | 90660 | |
| 1820 | JULIAN SANTOS | OR CURRENT OCCUPANT | PICO RIVERA | CA | 90660 | |
| 1821 | JOHN M & CONNIE GARZA | OR CURRENT OCCUPANT | PICO RIVERA | CA | 90660 | |
| 1822 | JUAN M HUERTA | OR CURRENT OCCUPANT | PICO RIVERA | CA | 90660 | |
| 1823 | ARTURO M VALENCIA | OR CURRENT OCCUPANT | PICO RIVERA | CA | 90660 | |
| 1824 | RICARDO & MARTHA C ENRIQUEZ | OR CURRENT OCCUPANT | PICO RIVERA | CA | 90660 | |

Eastside Transit Corridor Phase 2 Project
November 2021 Community Meetings - Mailing List for Corridor-Wide Meeting
*(Redacted mailing addresses)*

| No. | OWNER NAME | OWNER 2 | M_CITY | M_STATE | M_ZIP | M_ZIP4 |
|---|---|---|---|---|---|---|
| 1825 | RENE SANCHEZ | OR CURRENT OCCUPANT | PICO RIVERA | CA | 90660 | |
| 1826 | HENRY J & ANGELA MEDINA | OR CURRENT OCCUPANT | PICO RIVERA | CA | 90660 | |
| 1827 | RUDY PLANCARTE | OR CURRENT OCCUPANT | PICO RIVERA | CA | 90660 | |
| 1828 | JAIME SANCHEZ | OR CURRENT OCCUPANT | PICO RIVERA | CA | 90660 | |
| 1829 | EL RANCHO UNIFIED CONSOLIDATED SCHOOL DIST | OR CURRENT OCCUPANT | PICO RIVERA | CA | 90660 | |
| 1830 | ADEMAR SACCONE | OR CURRENT OCCUPANT | PICO RIVERA | CA | 90660 | |
| 1831 | MARIA L ESPARZA | OR CURRENT OCCUPANT | PICO RIVERA | CA | 90660 | |
| 1832 | NANCY B GRIJALVA | OR CURRENT OCCUPANT | PICO RIVERA | CA | 90660 | |
| 1833 | DEREK TORRES | OR CURRENT OCCUPANT | PICO RIVERA | CA | 90660 | |
| 1834 | LUIS G VILLAR | OR CURRENT OCCUPANT | PICO RIVERA | CA | 90660 | |
| 1835 | ARNOLD & REGINA QUINONEZ | OR CURRENT OCCUPANT | SPARKS | NV | 89434 | |
| 1836 | RUDOLF A REGTER | OR CURRENT OCCUPANT | PICO RIVERA | CA | 90660 | |
| 1837 | EUSEBIO & CECILIA A HERRERA | OR CURRENT OCCUPANT | PICO RIVERA | CA | 90660 | |
| 1838 | MARIA AGUIRRE | OR CURRENT OCCUPANT | PICO RIVERA | CA | 90660 | |
| 1839 | HECTOR M REYNOSO | OR CURRENT OCCUPANT | PICO RIVERA | CA | 90660 | |
| 1840 | MARIANNE A SANCHEZ | OR CURRENT OCCUPANT | PICO RIVERA | CA | 90660 | |
| 1841 | IGNACIO CERDA | OR CURRENT OCCUPANT | PICO RIVERA | CA | 90660 | |
| 1842 | JESUS & EILEEN TORTOLERO | OR CURRENT OCCUPANT | PICO RIVERA | CA | 90660 | |
| 1843 | LUIS G & MARGARITA FLORES | OR CURRENT OCCUPANT | PICO RIVERA | CA | 90660 | |
| 1844 | AGUSTIN & MARIA MELGAR | OR CURRENT OCCUPANT | PICO RIVERA | CA | 90660 | |
| 1845 | JESUS P & IRENE J GAMBOA | OR CURRENT OCCUPANT | PICO RIVERA | CA | 90660 | |
| 1846 | JOSE S ONTIVEROS | OR CURRENT OCCUPANT | PICO RIVERA | CA | 90660 | |
| 1847 | RAMON J & HILDA DELGADILLO | OR CURRENT OCCUPANT | PICO RIVERA | CA | 90660 | |
| 1848 | MARIA M AGUILAR | OR CURRENT OCCUPANT | PICO RIVERA | CA | 90660 | |
| 1849 | PAYNE L D DECD EST OF | OR CURRENT OCCUPANT | BREA | CA | 92823 | |
| 1850 | SERGIO & JULIAN ALCARAZ | OR CURRENT OCCUPANT | PICO RIVERA | CA | 90660 | |
| 1851 | RAUL R GARCIA | OR CURRENT OCCUPANT | PICO RIVERA | CA | 90660 | |
| 1852 | DAVID J & JULIE C HAGOPIAN | OR CURRENT OCCUPANT | ROWLAND HEIGHTS | CA | 91748 | |
| 1853 | NORMA O SERRANO | OR CURRENT OCCUPANT | HUNTINGTON PARK | CA | 90255 | |
| 1854 | SYLVIA MARQUEZ | OR CURRENT OCCUPANT | PICO RIVERA | CA | 90660 | |
| 1855 | LUCAS S & BLANCA S IBARRA | OR CURRENT OCCUPANT | PICO RIVERA | CA | 90660 | |
| 1856 | MARIA I & LEOBARDO AGUIRRE | OR CURRENT OCCUPANT | PICO RIVERA | CA | 90660 | |

Eastside Transit Corridor Phase 2 Project
November 2021 Community Meetings - Mailing List for Corridor-Wide Meeting
*(Redacted mailing addresses)*

| No. | OWNER NAME | OWNER 2 | M_CITY | M_STATE | M_ZIP | M_ZIP4 |
|---|---|---|---|---|---|---|
| 1857 | ELENA LECHON | OR CURRENT OCCUPANT | PICO RIVERA | CA | 90660 | |
| 1858 | DANIEL & IVAN HANCOX | OR CURRENT OCCUPANT | PICO RIVERA | CA | 90660 | |
| 1859 | DEREK & LAUREN C CHIATOVICH | OR CURRENT OCCUPANT | PICO RIVERA | CA | 90660 | |
| 1860 | ALFREDO & MARTHA DIAZ | OR CURRENT OCCUPANT | PICO RIVERA | CA | 90660 | |
| 1861 | FRANCISCO & MARIA I FAJARDO | OR CURRENT OCCUPANT | PICO RIVERA | CA | 90660 | |
| 1862 | NORMA A GARCIA | OR CURRENT OCCUPANT | PICO RIVERA | CA | 90660 | |
| 1863 | PEDRO H & LIVIER L GONZALEZ | OR CURRENT OCCUPANT | PICO RIVERA | CA | 90660 | |
| 1864 | PRICILIANO T HUERTA | OR CURRENT OCCUPANT | PICO RIVERA | CA | 90660 | |
| 1865 | JORGE E BAYARDO | OR CURRENT OCCUPANT | LOS ANGELES | CA | 90033 | |
| 1866 | BRIAN RAVEGA | OR CURRENT OCCUPANT | PICO RIVERA | CA | 90660 | |
| 1867 | STEVEN L TANNER | OR CURRENT OCCUPANT | CHINO HILLS | CA | 91709 | |
| 1868 | JOE CARRILLO | OR CURRENT OCCUPANT | PICO RIVERA | CA | 90660 | |
| 1869 | JOE & REBECCA MONTOYA | OR CURRENT OCCUPANT | PICO RIVERA | CA | 90660 | |
| 1870 | FRANCISCO A FIGUEROA | OR CURRENT OCCUPANT | PICO RIVERA | CA | 90660 | |
| 1871 | MARCELO H GARCIA | OR CURRENT OCCUPANT | PICO RIVERA | CA | 90660 | |
| 1872 | JUAN M & ADRIAN PEREZ | OR CURRENT OCCUPANT | PICO RIVERA | CA | 90660 | |
| 1873 | IGNACIO & MARGARITA PACHECO | OR CURRENT OCCUPANT | PICO RIVERA | CA | 90660 | |
| 1874 | LEONARDO J & ROSA VALLES | OR CURRENT OCCUPANT | PICO RIVERA | CA | 90660 | |
| 1875 | MARTHA MORENO | OR CURRENT OCCUPANT | LOS ANGELES | CA | 90063 | |
| 1876 | MIGUEL A CAMARGO | OR CURRENT OCCUPANT | PICO RIVERA | CA | 90660 | |
| 1877 | CHARLES T CARRILLO | OR CURRENT OCCUPANT | PICO RIVERA | CA | 90660 | |
| 1878 | LESLIE G & AUCIONE C EVE | OR CURRENT OCCUPANT | PICO RIVERA | CA | 90660 | |
| 1879 | RAFAEL & GRETA GUTIERREZ | OR CURRENT OCCUPANT | PICO RIVERA | CA | 90660 | |
| 1880 | MARGARITA & FELIPE D SANCHEZ | OR CURRENT OCCUPANT | PICO RIVERA | CA | 90660 | |
| 1881 | LUIS R & SOCORRO PERAZA | OR CURRENT OCCUPANT | PICO RIVERA | CA | 90660 | |
| 1882 | MALLORY S & EMILY P AIDELLS | OR CURRENT OCCUPANT | PICO RIVERA | CA | 90660 | |
| 1883 | LUIS A & JESSICA J SERRANO | OR CURRENT OCCUPANT | PICO RIVERA | CA | 90660 | |
| 1884 | MANUEL RUIZ | OR CURRENT OCCUPANT | PICO RIVERA | CA | 90660 | |
| 1885 | GRACIELA PEREZ | OR CURRENT OCCUPANT | PICO RIVERA | CA | 90660 | |
| 1886 | MARTHA MARQUEZ | OR CURRENT OCCUPANT | PICO RIVERA | CA | 90660 | |
| 1887 | DOREEN PETERSON | OR CURRENT OCCUPANT | PICO RIVERA | CA | 90660 | |
| 1888 | ERNESTO & ROCIO H TAPIA | OR CURRENT OCCUPANT | PICO RIVERA | CA | 90660 | |

Eastside Transit Corridor Phase 2 Project
November 2021 Community Meetings - Mailing List for Corridor-Wide Meeting
*(Redacted mailing addresses)*

| No. | OWNER NAME | OWNER 2 | M_CITY | M_STATE | M_ZIP | M_ZIP4 |
|---|---|---|---|---|---|---|
| 1889 | DARIO & FELICIA RUIZ | OR CURRENT OCCUPANT | PICO RIVERA | CA | 90660 | |
| 1890 | DELOIS JUARBE | OR CURRENT OCCUPANT | PICO RIVERA | CA | 90660 | |
| 1891 | LORETTA J SILVA | OR CURRENT OCCUPANT | PICO RIVERA | CA | 90660 | |
| 1892 | EMMA G YEPIZ | OR CURRENT OCCUPANT | PICO RIVERA | CA | 90660 | |
| 1893 | LYDIA PORTER | OR CURRENT OCCUPANT | PICO RIVERA | CA | 90660 | |
| 1894 | OSCAR I HERNANDEZ | OR CURRENT OCCUPANT | PICO RIVERA | CA | 90660 | |
| 1895 | ANA R SORIANO | OR CURRENT OCCUPANT | PICO RIVERA | CA | 90660 | |
| 1896 | LORETO BURGOS | OR CURRENT OCCUPANT | PICO RIVERA | CA | 90660 | |
| 1897 | ERIC C AVENDANO | OR CURRENT OCCUPANT | PICO RIVERA | CA | 90660 | |
| 1898 | CECIL R & MAE M PRUITT | OR CURRENT OCCUPANT | PICO RIVERA | CA | 90660 | |
| 1899 | MIGUEL T TOLOZA | OR CURRENT OCCUPANT | PICO RIVERA | CA | 90660 | |
| 1900 | LUIS A PARRA | OR CURRENT OCCUPANT | PICO RIVERA | CA | 90660 | |
| 1901 | JOSE & GUADALUPE VILLALOBOS | OR CURRENT OCCUPANT | PICO RIVERA | CA | 90660 | |
| 1902 | JESUS M & MARIA L JAIME | OR CURRENT OCCUPANT | PICO RIVERA | CA | 90660 | |
| 1903 | JULIO P & MARIA G NUNEZ | OR CURRENT OCCUPANT | PICO RIVERA | CA | 90660 | |
| 1904 | SOPHIE ROMERO | OR CURRENT OCCUPANT | PICO RIVERA | CA | 90660 | |
| 1905 | JESUS & SANDRA PADILLA | OR CURRENT OCCUPANT | PICO RIVERA | CA | 90660 | |
| 1906 | MAURICIO IBARRA | OR CURRENT OCCUPANT | LOMPOC | CA | 93436 | |
| 1907 | ARMANDO & GEORGINA Z TORRES | OR CURRENT OCCUPANT | PICO RIVERA | CA | 90660 | |
| 1908 | ALIRIO A OLMEDO | OR CURRENT OCCUPANT | PICO RIVERA | CA | 90660 | |
| 1909 | FEDERICO & AURA CANTARERO | OR CURRENT OCCUPANT | WHITTIER | CA | 90602 | |
| 1910 | GEORGE G CAMPOS | OR CURRENT OCCUPANT | PICO RIVERA | CA | 90660 | |
| 1911 | ARNALDO VILLALOBOS | OR CURRENT OCCUPANT | PICO RIVERA | CA | 90660 | |
| 1912 | JOSE A & ELIZABETH S SOTO | OR CURRENT OCCUPANT | PICO RIVERA | CA | 90660 | |
| 1913 | MARIA D DOMINGUEZ | OR CURRENT OCCUPANT | PICO RIVERA | CA | 90660 | |
| 1914 | CARMEN MEZA | OR CURRENT OCCUPANT | PICO RIVERA | CA | 90660 | |
| 1915 | MARCO A & MARICELA MACIAS | OR CURRENT OCCUPANT | LA PUENTE | CA | 91746 | |
| 1916 | ELFEGO & OFELIA PEREGRINO | OR CURRENT OCCUPANT | PICO RIVERA | CA | 90660 | |
| 1917 | ROBERTO LOAYZA | OR CURRENT OCCUPANT | PICO RIVERA | CA | 90660 | |
| 1918 | RAMON & ROSA M RAMOS | OR CURRENT OCCUPANT | PICO RIVERA | CA | 90660 | |
| 1919 | RAMON & ROSALIE L DELGADILLO | OR CURRENT OCCUPANT | PICO RIVERA | CA | 90660 | |
| 1920 | LUIS F PALENCIA | OR CURRENT OCCUPANT | PICO RIVERA | CA | 90660 | |

Eastside Transit Corridor Phase 2 Project
November 2021 Community Meetings - Mailing List for Corridor-Wide Meeting
*(Redacted mailing addresses)*

| No. | OWNER NAME | OWNER 2 | M_CITY | M_STATE | M_ZIP | M_ZIP4 |
|---|---|---|---|---|---|---|
| 1921 | JULIAN R QUINTERO | OR CURRENT OCCUPANT | PICO RIVERA | CA | 90660 | |
| 1922 | LUIS E & MARIA ALDANA | OR CURRENT OCCUPANT | PICO RIVERA | CA | 90660 | |
| 1923 | JONATHON M & ADRIANA D BARBOSA | OR CURRENT OCCUPANT | PICO RIVERA | CA | 90660 | |
| 1924 | ROBERT & AIDA GOMEZ | OR CURRENT OCCUPANT | PICO RIVERA | CA | 90660 | |
| 1925 | PAULA LOERA-LOPEZ | OR CURRENT OCCUPANT | PICO RIVERA | CA | 90660 | |
| 1926 | LISA STRACK | OR CURRENT OCCUPANT | PICO RIVERA | CA | 90660 | |
| 1927 | HENRIETTA G CHAVEZ | OR CURRENT OCCUPANT | PICO RIVERA | CA | 90660 | |
| 1928 | MIGUEL A & DELMA VAZQUEZ | OR CURRENT OCCUPANT | PICO RIVERA | CA | 90660 | |
| 1929 | JUAN A & CYNTHIA M REYNA | OR CURRENT OCCUPANT | PICO RIVERA | CA | 90660 | |
| 1930 | MKV PROPERTIES LLC | OR CURRENT OCCUPANT | LA HABRA | CA | 90631 | |
| 1931 | JORGE & MARTHA VARGAS | OR CURRENT OCCUPANT | PICO RIVERA | CA | 90660 | |
| 1932 | RAYMUNDO & CARMEN G CONTRERAS | OR CURRENT OCCUPANT | PICO RIVERA | CA | 90660 | |
| 1933 | ROBERT M & SUSAN G GONZALES | OR CURRENT OCCUPANT | PICO RIVERA | CA | 90660 | |
| 1934 | FREDERICK F LEON | OR CURRENT OCCUPANT | PICO RIVERA | CA | 90660 | |
| 1935 | MICHAEL D & HONEL R LARA | OR CURRENT OCCUPANT | PICO RIVERA | CA | 90660 | |
| 1936 | YONEO & AYAKO NAKASHIMA | OR CURRENT OCCUPANT | PICO RIVERA | CA | 90660 | |
| 1937 | JESUS A & MARIA J HERNANDEZ | OR CURRENT OCCUPANT | WALNUT | CA | 91789 | |
| 1938 | ERNESTO & LILLIAN PORRAS | OR CURRENT OCCUPANT | PICO RIVERA | CA | 90660 | |
| 1939 | CARMEN GONZALEZ | OR CURRENT OCCUPANT | PICO RIVERA | CA | 90660 | |
| 1940 | JOSE L SORIANO | OR CURRENT OCCUPANT | PICO RIVERA | CA | 90660 | |
| 1941 | RALPH E & DEBRA M SEDILLO | OR CURRENT OCCUPANT | WASHINGTON | DC | 20026 | |
| 1942 | GILBERTO BONILLA | OR CURRENT OCCUPANT | PICO RIVERA | CA | 90660 | |
| 1943 | GABRIELA DE LA CRUZ | OR CURRENT OCCUPANT | PICO RIVERA | CA | 90660 | |
| 1944 | DENNIS & ERNESTINE LACARRA | OR CURRENT OCCUPANT | PICO RIVERA | CA | 90660 | |
| 1945 | JESUS G & ELSIE B DAGDAG | OR CURRENT OCCUPANT | PICO RIVERA | CA | 90660 | |
| 1946 | MAURO RUIZ | OR CURRENT OCCUPANT | PICO RIVERA | CA | 90660 | |
| 1947 | JOSE & MAGDALENA HERNANDEZ | OR CURRENT OCCUPANT | PICO RIVERA | CA | 90660 | |
| 1948 | ELENITA GABRIEL | OR CURRENT OCCUPANT | PICO RIVERA | CA | 90660 | |
| 1949 | LETICIA BAUTISTA | OR CURRENT OCCUPANT | PICO RIVERA | CA | 90660 | |
| 1950 | ISABEL MONTE | OR CURRENT OCCUPANT | PICO RIVERA | CA | 90660 | |
| 1951 | HUMBERTO A SIANEZ | OR CURRENT OCCUPANT | PICO RIVERA | CA | 90660 | |
| 1952 | LUIS A & BRENDA M RAMIREZ | OR CURRENT OCCUPANT | PICO RIVERA | CA | 90660 | |

Eastside Transit Corridor Phase 2 Project
November 2021 Community Meetings - Mailing List for Corridor-Wide Meeting
*(Redacted mailing addresses)*

| No. | OWNER NAME | OWNER 2 | M_CITY | M_STATE | M_ZIP | M_ZIP4 |
|---|---|---|---|---|---|---|
| 1953 | ALEX J & CONNIE HERRERA | OR CURRENT OCCUPANT | PICO RIVERA | CA | 90660 | |
| 1954 | YVETTE ROMERO | OR CURRENT OCCUPANT | PICO RIVERA | CA | 90660 | |
| 1955 | BRUNO & CLAUDIA ROJAS | OR CURRENT OCCUPANT | PICO RIVERA | CA | 90660 | |
| 1956 | MARIA D ROJAS | OR CURRENT OCCUPANT | PICO RIVERA | CA | 90660 | |
| 1957 | IRMA RAMIREZ | OR CURRENT OCCUPANT | PICO RIVERA | CA | 90660 | |
| 1958 | CHRISTOPHER P & REBECA H RUIZ | OR CURRENT OCCUPANT | PICO RIVERA | CA | 90660 | |
| 1959 | JOHN & DARLENE RAMIREZ | OR CURRENT OCCUPANT | PICO RIVERA | CA | 90660 | |
| 1960 | ROSARIO ZAVALA | OR CURRENT OCCUPANT | PICO RIVERA | CA | 90660 | |
| 1961 | ALFONSO & PATRICIA AYALA | OR CURRENT OCCUPANT | PICO RIVERA | CA | 90660 | |
| 1962 | RUDY P & RITA PERU | OR CURRENT OCCUPANT | PICO RIVERA | CA | 90660 | |
| 1963 | MARCELO S & MARIA G HERNANDEZ | OR CURRENT OCCUPANT | PICO RIVERA | CA | 90660 | |
| 1964 | JOSE & JOSEFINA GARCIA | OR CURRENT OCCUPANT | PICO RIVERA | CA | 90660 | |
| 1965 | BOBBY ROMO | OR CURRENT OCCUPANT | PICO RIVERA | CA | 90660 | |
| 1966 | HERLINDA MOTA | OR CURRENT OCCUPANT | PICO RIVERA | CA | 90660 | |
| 1967 | RALPH & DEBRA M SEDILLO | OR CURRENT OCCUPANT | PICO RIVERA | CA | 90660 | |
| 1968 | JOSE G & MARTINA D CONTRERAS | OR CURRENT OCCUPANT | PICO RIVERA | CA | 90660 | |
| 1969 | SALVADOR TORRES | OR CURRENT OCCUPANT | PICO RIVERA | CA | 90660 | |
| 1970 | JORGE E & LAURA M GUTIERREZ | OR CURRENT OCCUPANT | PICO RIVERA | CA | 90660 | |
| 1971 | CELIA CONDE | OR CURRENT OCCUPANT | PICO RIVERA | CA | 90660 | |
| 1972 | UNION BUILDING CORP | OR CURRENT OCCUPANT | DETROIT | MI | 48214 | |
| 1973 | LIN AND SONS INVESTMENT INC | OR CURRENT OCCUPANT | PICO RIVERA | CA | 90660 | |
| 1974 | RANDY MAKSOUD | OR CURRENT OCCUPANT | GLENDALE | CA | 91201 | |
| 1975 | XIU LAN LIN | OR CURRENT OCCUPANT | MONTEREY PARK | CA | 91755 | |
| 1976 | EDDIE & CELESTINE EDWARDS | OR CURRENT OCCUPANT | PICO RIVERA | CA | 90660 | |
| 1977 | EDDIE W & LINDA L EDWARDS | OR CURRENT OCCUPANT | PICO RIVERA | CA | 90660 | |
| 1978 | EUN H KIM | OR CURRENT OCCUPANT | PICO RIVERA | CA | 90660 | |
| 1979 | MODESTO & DOLORES CAMACHO | OR CURRENT OCCUPANT | PICO RIVERA | CA | 90660 | |
| 1980 | MARTHA GINES | OR CURRENT OCCUPANT | PICO RIVERA | CA | 90660 | |
| 1981 | CANDELARIA L TREE LOPEZ | OR CURRENT OCCUPANT | CORONA | CA | 92882 | |
| 1982 | GUILLERMINA MIRAMONTES | OR CURRENT OCCUPANT | PICO RIVERA | CA | 90660 | |
| 1983 | MICHAEL BROSSIN | OR CURRENT OCCUPANT | LOS ANGELES | CA | 90063 | |
| 1984 | BRANT R BOLING | OR CURRENT OCCUPANT | PICO RIVERA | CA | 90660 | |

Eastside Transit Corridor Phase 2 Project
November 2021 Community Meetings - Mailing List for Corridor-Wide Meeting
*(Redacted mailing addresses)*

| No. | OWNER NAME | OWNER 2 | M_CITY | M_STATE | M_ZIP | M_ZIP4 |
|---|---|---|---|---|---|---|
| 1985 | PICO WATER DISTRICT | OR CURRENT OCCUPANT | PICO RIVERA | CA | 90660 | |
| 1986 | NAZIRI JACOB CO TR | OR CURRENT OCCUPANT | BEVERLY HILLS | CA | 90212 | |
| 1987 | LAWRENCE O MACKEL | OR CURRENT OCCUPANT | PASADENA | CA | 91105 | |
| 1988 | PICO RIVERA LLC | OR CURRENT OCCUPANT | CAMPBELL | CA | 95008 | |
| 1989 | SEQUOYAH HOLDING LLC | OR CURRENT OCCUPANT | PICO RIVERA | CA | 90660 | |
| 1990 | CARRON DRIVE APARTMENTS L P | OR CURRENT OCCUPANT | LOS ANGELES | CA | 90034 | |
| 1991 | MKC PROPERTIES INC | OR CURRENT OCCUPANT | LOS ANGELES | CA | 90012 | |
| 1992 | GEORGE A MUNOZ | OR CURRENT OCCUPANT | PICO RIVERA | CA | 90660 | |
| 1993 | MANUEL G CAMACHO | OR CURRENT OCCUPANT | PICO RIVERA | CA | 90660 | |
| 1994 | JOSE G ALFARO | OR CURRENT OCCUPANT | PICO RIVERA | CA | 90660 | |
| 1995 | LILIA M DOMINGUEZ | OR CURRENT OCCUPANT | PICO RIVERA | CA | 90660 | |
| 1996 | SCI CALIFORNIA FUNERAL SERVICES INC | OR CURRENT OCCUPANT | HOUSTON | TX | 77019 | |
| 1997 | MOON K & SUNYOUNG PARK | OR CURRENT OCCUPANT | PICO RIVERA | CA | 90660 | |
| 1998 | PHILLIP & LISA LOPEZ | OR CURRENT OCCUPANT | PICO RIVERA | CA | 90660 | |
| 1999 | GREGORY & PATRICIA SALCIDO | OR CURRENT OCCUPANT | PICO RIVERA | CA | 90660 | |
| 2000 | RUDOLPH & ESPERANZA FUENTES | OR CURRENT OCCUPANT | PICO RIVERA | CA | 90660 | |
| 2001 | CESAR OSNAYA | OR CURRENT OCCUPANT | PICO RIVERA | CA | 90660 | |
| 2002 | MICHAEL J & JERRI BARBA | OR CURRENT OCCUPANT | PICO RIVERA | CA | 90660 | |
| 2003 | BLANCA E CASTANEDA | OR CURRENT OCCUPANT | PICO RIVERA | CA | 90660 | |
| 2004 | ROSA M & JENNIFER A ROBLES | OR CURRENT OCCUPANT | PICO RIVERA | CA | 90660 | |
| 2005 | MARIO R & EVA CUELLAR | OR CURRENT OCCUPANT | PICO RIVERA | CA | 90660 | |
| 2006 | JOHN & IRENE TRUJILLO | OR CURRENT OCCUPANT | PICO RIVERA | CA | 90660 | |
| 2007 | ANTHONY M PINGARRON | OR CURRENT OCCUPANT | ALHAMBRA | CA | 91801 | |
| 2008 | FRANK & ELVIRA AGUILAR | OR CURRENT OCCUPANT | PICO RIVERA | CA | 90660 | |
| 2009 | ROSA & EVANGELINA CASTRO | OR CURRENT OCCUPANT | PICO RIVERA | CA | 90660 | |
| 2010 | RAUL & ENERINA J CLIFT | OR CURRENT OCCUPANT | PICO RIVERA | CA | 90660 | |
| 2011 | ANTONIO & ROSIO CASTANEDA | OR CURRENT OCCUPANT | PICO RIVERA | CA | 90660 | |
| 2012 | LINDA VALOFF | OR CURRENT OCCUPANT | PICO RIVERA | CA | 90660 | |
| 2013 | SALVADOR & GUADALUPE M ROMERO | OR CURRENT OCCUPANT | PICO RIVERA | CA | 90660 | |
| 2014 | LAWRENCE C VEGA | OR CURRENT OCCUPANT | PICO RIVERA | CA | 90660 | |
| 2015 | ABEL & BERTHA A MARTINEZ | OR CURRENT OCCUPANT | PICO RIVERA | CA | 90660 | |
| 2016 | ALFRED & CONSUELO MARTIN | OR CURRENT OCCUPANT | CORONA | CA | 92880 | |

Eastside Transit Corridor Phase 2 Project
November 2021 Community Meetings - Mailing List for Corridor-Wide Meeting
*(Redacted mailing addresses)*

| No. | OWNER NAME | OWNER 2 | M_CITY | M_STATE | M_ZIP | M_ZIP4 |
|---|---|---|---|---|---|---|
| 2017 | ROBERTO & GUADALUPE ARRIETA | OR CURRENT OCCUPANT | PICO RIVERA | CA | 90660 | |
| 2018 | JOANNE BELTRAN | OR CURRENT OCCUPANT | PICO RIVERA | CA | 90660 | |
| 2019 | SERGIO & ELIZABETH SORIANO | OR CURRENT OCCUPANT | PICO RIVERA | CA | 90660 | |
| 2020 | JAIME & EVA SANCHEZ | OR CURRENT OCCUPANT | PICO RIVERA | CA | 90660 | |
| 2021 | VICTOR H & LUCRECIA K CORTES | OR CURRENT OCCUPANT | PICO RIVERA | CA | 90660 | |
| 2022 | CHRISTIAN BONILLA | OR CURRENT OCCUPANT | PICO RIVERA | CA | 90660 | |
| 2023 | HENRY & MARIA CRUZ | OR CURRENT OCCUPANT | PICO RIVERA | CA | 90660 | |
| 2024 | SANDRA M GONZALES | OR CURRENT OCCUPANT | PICO RIVERA | CA | 90660 | |
| 2025 | CESAR D & NELIDA G ZUNIGA | OR CURRENT OCCUPANT | PICO RIVERA | CA | 90660 | |
| 2026 | ERCE C & EVA R PAREDES | OR CURRENT OCCUPANT | PICO RIVERA | CA | 90660 | |
| 2027 | DENNIS T LIN | OR CURRENT OCCUPANT | PICO RIVERA | CA | 90660 | |
| 2028 | MARGARET GARZA | OR CURRENT OCCUPANT | PICO RIVERA | CA | 90660 | |
| 2029 | IGNACIO & ALICIA SERAFIN | OR CURRENT OCCUPANT | PICO RIVERA | CA | 90660 | |
| 2030 | ROGELIO S ARREDONDO | OR CURRENT OCCUPANT | PICO RIVERA | CA | 90660 | |
| 2031 | ORLANDO & DESIREE DELAFUENTE | OR CURRENT OCCUPANT | PICO RIVERA | CA | 90660 | |
| 2032 | GERARDO RUVALCABA | OR CURRENT OCCUPANT | PICO RIVERA | CA | 90660 | |
| 2033 | CARLOS M & ANA REYNA | OR CURRENT OCCUPANT | PICO RIVERA | CA | 90660 | |
| 2034 | THOMAS & ALICE R PEREZ | OR CURRENT OCCUPANT | PICO RIVERA | CA | 90660 | |
| 2035 | FILEMON LOPEZ | OR CURRENT OCCUPANT | PICO RIVERA | CA | 90660 | |
| 2036 | SALVADOR M OROZCO | OR CURRENT OCCUPANT | PICO RIVERA | CA | 90660 | |
| 2037 | IGNACIO M FRANCO | OR CURRENT OCCUPANT | PICO RIVERA | CA | 90660 | |
| 2038 | DANIEL D & CHRISTINE HERNANDEZ | OR CURRENT OCCUPANT | PICO RIVERA | CA | 90660 | |
| 2039 | JESUS & CAROLINE S GUTIERREZ | OR CURRENT OCCUPANT | PICO RIVERA | CA | 90660 | |
| 2040 | THOMAS & ESTHER ROBLEDO | OR CURRENT OCCUPANT | PICO RIVERA | CA | 90660 | |
| 2041 | MIGUEL DE LA PENA | OR CURRENT OCCUPANT | PICO RIVERA | CA | 90660 | |
| 2042 | MADALYN NAVARRO | OR CURRENT OCCUPANT | PICO RIVERA | CA | 90660 | |
| 2043 | RICHARD & ANNA HERNANDEZ | OR CURRENT OCCUPANT | PICO RIVERA | CA | 90660 | |
| 2044 | CHRISTINE N & MARK A HERNANDEZ | OR CURRENT OCCUPANT | PICO RIVERA | CA | 90660 | |
| 2045 | LUIS & CECILIA A GALEANA | OR CURRENT OCCUPANT | PICO RIVERA | CA | 90660 | |
| 2046 | ANTONIO J & MARIA I SOSA | OR CURRENT OCCUPANT | PICO RIVERA | CA | 90660 | |
| 2047 | MANUEL & LORETTA HERNANDEZ | OR CURRENT OCCUPANT | PICO RIVERA | CA | 90660 | |
| 2048 | RAUL H & ALEX GARZA | OR CURRENT OCCUPANT | PICO RIVERA | CA | 90660 | |

Eastside Transit Corridor Phase 2 Project
November 2021 Community Meetings - Mailing List for Corridor-Wide Meeting
*(Redacted mailing addresses)*

| No. | OWNER NAME | OWNER 2 | M_CITY | M_STATE | M_ZIP | M_ZIP4 |
|---|---|---|---|---|---|---|
| 2049 | FRANK G & GLORIA B LOPEZ | OR CURRENT OCCUPANT | PICO RIVERA | CA | 90660 | |
| 2050 | EDDIE F GARCIA | OR CURRENT OCCUPANT | PICO RIVERA | CA | 90660 | |
| 2051 | SARA JIMENEZ | OR CURRENT OCCUPANT | PICO RIVERA | CA | 90660 | |
| 2052 | CARLOS W MELGAR | OR CURRENT OCCUPANT | PICO RIVERA | CA | 90660 | |
| 2053 | JOSE A & PETRA JIMENEZ | OR CURRENT OCCUPANT | PICO RIVERA | CA | 90660 | |
| 2054 | ANGEL M ZAMORA | OR CURRENT OCCUPANT | PICO RIVERA | CA | 90660 | |
| 2055 | MARGARITA J CONTRERAS | OR CURRENT OCCUPANT | PICO RIVERA | CA | 90660 | |
| 2056 | RUBEN & DOLORES VASQUEZ | OR CURRENT OCCUPANT | PICO RIVERA | CA | 90660 | |
| 2057 | SERGIO & GUADALUPE HERNANDEZ | OR CURRENT OCCUPANT | PICO RIVERA | CA | 90660 | |
| 2058 | ANASTACIO & MARIBEL ARRIOJA | OR CURRENT OCCUPANT | PICO RIVERA | CA | 90660 | |
| 2059 | JUAN N & ELENA R MERAZ | OR CURRENT OCCUPANT | PICO RIVERA | CA | 90660 | |
| 2060 | OSCAR J AYALA | OR CURRENT OCCUPANT | PICO RIVERA | CA | 90660 | |
| 2061 | IRENE & MICHAEL D RAMIREZ | OR CURRENT OCCUPANT | PICO RIVERA | CA | 90660 | |
| 2062 | PETER T & BARBARA J NUNEZ | OR CURRENT OCCUPANT | PICO RIVERA | CA | 90660 | |
| 2063 | ELIAS P ARZATE | OR CURRENT OCCUPANT | PICO RIVERA | CA | 90660 | |
| 2064 | ROSA M RUELAS | OR CURRENT OCCUPANT | PICO RIVERA | CA | 90660 | |
| 2065 | ALEJANDRO & TINSLEY RONQUILLO | OR CURRENT OCCUPANT | PICO RIVERA | CA | 90660 | |
| 2066 | LUCILLE RAMIREZ | OR CURRENT OCCUPANT | PICO RIVERA | CA | 90660 | |
| 2067 | NICK D HERNANDEZ | OR CURRENT OCCUPANT | PICO RIVERA | CA | 90660 | |
| 2068 | GONZALO & CHRISTINA SALINAS | OR CURRENT OCCUPANT | PICO RIVERA | CA | 90660 | |
| 2069 | MARVIN & SANDRA ALFARO | OR CURRENT OCCUPANT | PICO RIVERA | CA | 90660 | |
| 2070 | LINDA M GONZALES | OR CURRENT OCCUPANT | PICO RIVERA | CA | 90660 | |
| 2071 | SUSAN & RENEE GONZALES | OR CURRENT OCCUPANT | PICO RIVERA | CA | 90660 | |
| 2072 | JESUS & GRACIELLA S MUNOZ | OR CURRENT OCCUPANT | PICO RIVERA | CA | 90660 | |
| 2073 | FILEMON & ELSA S TABULLO | OR CURRENT OCCUPANT | PICO RIVERA | CA | 90660 | |
| 2074 | FELIX E BUENO | OR CURRENT OCCUPANT | PICO RIVERA | CA | 90660 | |
| 2075 | JOSE & MARIA MARTINEZ | OR CURRENT OCCUPANT | PICO RIVERA | CA | 90660 | |
| 2076 | CALIFORNIA CHAMPION INC | OR CURRENT OCCUPANT | ARCADIA | CA | 91007 | |
| 2077 | LUIS G FLORES | OR CURRENT OCCUPANT | PICO RIVERA | CA | 90660 | |
| 2078 | FREDDY & AMBER CARABALLO | OR CURRENT OCCUPANT | PICO RIVERA | CA | 90660 | |
| 2079 | ROSARIO G MORALES | OR CURRENT OCCUPANT | PICO RIVERA | CA | 90660 | |
| 2080 | JORGE A MARTINEZ | OR CURRENT OCCUPANT | PICO RIVERA | CA | 90660 | |

| No. | OWNER NAME | OWNER 2 | M_CITY | M_STATE | M_ZIP | M_ZIP4 |
|---|---|---|---|---|---|---|
| 2081 | LISET C SANCHEZ | OR CURRENT OCCUPANT | PICO RIVERA | CA | 90660 | |
| 2082 | MARICELA PEREZ | OR CURRENT OCCUPANT | PICO RIVERA | CA | 90660 | |
| 2083 | RUBEN T & GALDINA LANDEROS | OR CURRENT OCCUPANT | PICO RIVERA | CA | 90660 | |
| 2084 | MICHAEL THERIAULT | OR CURRENT OCCUPANT | PICO RIVERA | CA | 90660 | |
| 2085 | ALFRED A MUNOZ | OR CURRENT OCCUPANT | PICO RIVERA | CA | 90660 | |
| 2086 | PEGGY GONZALES | OR CURRENT OCCUPANT | PICO RIVERA | CA | 90660 | |
| 2087 | ROBERTO & MARIA R ALVARADO | OR CURRENT OCCUPANT | PICO RIVERA | CA | 90660 | |
| 2088 | DIANNA & ALEX HERNANDEZ | OR CURRENT OCCUPANT | PICO RIVERA | CA | 90660 | |
| 2089 | RAMON H AGUILAR | OR CURRENT OCCUPANT | PICO RIVERA | CA | 90660 | |
| 2090 | LUIS F AGUILAR | OR CURRENT OCCUPANT | PICO RIVERA | CA | 90660 | |
| 2091 | DANIEL CORCHADO | OR CURRENT OCCUPANT | PICO RIVERA | CA | 90660 | |
| 2092 | ELBA ORDAZ | OR CURRENT OCCUPANT | PICO RIVERA | CA | 90660 | |
| 2093 | DAVID & CYNTHIA VALLES | OR CURRENT OCCUPANT | PICO RIVERA | CA | 90660 | |
| 2094 | JACQUELINE MILLAN | OR CURRENT OCCUPANT | PICO RIVERA | CA | 90660 | |
| 2095 | PETER & VERONICA REYNALDO | OR CURRENT OCCUPANT | PICO RIVERA | CA | 90660 | |
| 2096 | BRIAN A REAL | OR CURRENT OCCUPANT | PICO RIVERA | CA | 90660 | |
| 2097 | PICO RIVERA CITY | OR CURRENT OCCUPANT | PICO RIVERA | CA | 90660 | |
| 2098 | PICO RIVERA CITY | OR CURRENT OCCUPANT | PICO RIVERA | CA | 90660 | |
| 2099 | MARIA C ALDARONDO | OR CURRENT OCCUPANT | PICO RIVERA | CA | 90660 | |
| 2100 | CHARLES ZEPEDA | OR CURRENT OCCUPANT | PICO RIVERA | CA | 90660 | |
| 2101 | GRISELDA PELESTOR | OR CURRENT OCCUPANT | PICO RIVERA | CA | 90660 | |
| 2102 | DIEGO AMBRIZ | OR CURRENT OCCUPANT | PICO RIVERA | CA | 90660 | |
| 2103 | PAUL R SANCHEZ | OR CURRENT OCCUPANT | PICO RIVERA | CA | 90660 | |
| 2104 | EDWARD J & EMELDA B VASQUEZ | OR CURRENT OCCUPANT | PICO RIVERA | CA | 90660 | |
| 2105 | MARIO CANALES | OR CURRENT OCCUPANT | PICO RIVERA | CA | 90660 | |
| 2106 | ANTONIO A & NORMA D MARTINEZ | OR CURRENT OCCUPANT | PICO RIVERA | CA | 90660 | |
| 2107 | STEVEN DELGADO | OR CURRENT OCCUPANT | PICO RIVERA | CA | 90660 | |
| 2108 | SAL TENORIO | OR CURRENT OCCUPANT | PICO RIVERA | CA | 90660 | |
| 2109 | DANIEL OROSCO | OR CURRENT OCCUPANT | PICO RIVERA | CA | 90660 | |
| 2110 | NACHO HOUSE INC | OR CURRENT OCCUPANT | WHITTIER | CA | 90603 | |
| 2111 | MANUEL A & JOSEPH L MORALES | OR CURRENT OCCUPANT | PICO RIVERA | CA | 90660 | |
| 2112 | IRENE M QUEZADA | OR CURRENT OCCUPANT | PICO RIVERA | CA | 90660 | |

| No. | OWNER NAME | OWNER 2 | M_CITY | M_STATE | M_ZIP | M_ZIP4 |
|---|---|---|---|---|---|---|
| 2113 | RAUL O & ESTELA RAMIREZ | OR CURRENT OCCUPANT | PICO RIVERA | CA | 90660 | |
| 2114 | JOSE M & CLAUDIA ROJAS | OR CURRENT OCCUPANT | PICO RIVERA | CA | 90660 | |
| 2115 | GRACIELA & DAVID BORRAYO | OR CURRENT OCCUPANT | PICO RIVERA | CA | 90660 | |
| 2116 | VICTOR ROCHA | OR CURRENT OCCUPANT | PICO RIVERA | CA | 90660 | |
| 2117 | ROBERT J & LILA L CARROLL | OR CURRENT OCCUPANT | PICO RIVERA | CA | 90660 | |
| 2118 | ENRIQUE OROZCO | OR CURRENT OCCUPANT | PICO RIVERA | CA | 90660 | |
| 2119 | MARY C ALBANEZ | OR CURRENT OCCUPANT | PICO RIVERA | CA | 90660 | |
| 2120 | RUBEN A & CARMEN GUZMAN | OR CURRENT OCCUPANT | PICO RIVERA | CA | 90660 | |
| 2121 | NATIVIDAD DUARTE | OR CURRENT OCCUPANT | PICO RIVERA | CA | 90660 | |
| 2122 | ARMANDO AVILA | OR CURRENT OCCUPANT | PICO RIVERA | CA | 90660 | |
| 2123 | RICHARD C LLAMAS | OR CURRENT OCCUPANT | PICO RIVERA | CA | 90660 | |
| 2124 | MARY VANVORCE | OR CURRENT OCCUPANT | PICO RIVERA | CA | 90660 | |
| 2125 | JOSE O & DELIA BARRON | OR CURRENT OCCUPANT | PICO RIVERA | CA | 90660 | |
| 2126 | SALVADOR & SONIA R RAMIREZ | OR CURRENT OCCUPANT | PICO RIVERA | CA | 90660 | |
| 2127 | LEO G GONZALES | OR CURRENT OCCUPANT | PICO RIVERA | CA | 90660 | |
| 2128 | ROBERTO GAMEZ | OR CURRENT OCCUPANT | PICO RIVERA | CA | 90660 | |
| 2129 | JOSEPH P MACKEY | OR CURRENT OCCUPANT | PICO RIVERA | CA | 90660 | |
| 2130 | YANET E VASQUEZ | OR CURRENT OCCUPANT | PICO RIVERA | CA | 90660 | |
| 2131 | FERNANDO GARZA | OR CURRENT OCCUPANT | PICO RIVERA | CA | 90660 | |
| 2132 | RICARDA V SANDOVAL | OR CURRENT OCCUPANT | PICO RIVERA | CA | 90660 | |
| 2133 | THOMAS & MARCELLA BROUDY | OR CURRENT OCCUPANT | PICO RIVERA | CA | 90660 | |
| 2134 | BRIAN BISCHOFF | OR CURRENT OCCUPANT | YORBA LINDA | CA | 92886 | |
| 2135 | CESAR A GOMEZ | OR CURRENT OCCUPANT | PICO RIVERA | CA | 90660 | |
| 2136 | ELIZABETH ROMERO | OR CURRENT OCCUPANT | PICO RIVERA | CA | 90660 | |
| 2137 | ADRIAN & MARTHA BAEZA | OR CURRENT OCCUPANT | PICO RIVERA | CA | 90660 | |
| 2138 | JESUS & VIOLETA MUNIZ | OR CURRENT OCCUPANT | EL PASO | TX | 79936 | |
| 2139 | MIGUEL MORALES | OR CURRENT OCCUPANT | PICO RIVERA | CA | 90660 | |
| 2140 | LUCILA V SELLERS | OR CURRENT OCCUPANT | PICO RIVERA | CA | 90660 | |
| 2141 | KENNETH ZAMORANO | OR CURRENT OCCUPANT | PICO RIVERA | CA | 90660 | |
| 2142 | MARIBEL SOTO | OR CURRENT OCCUPANT | PICO RIVERA | CA | 90660 | |
| 2143 | SILVESTRE J ROBLES | OR CURRENT OCCUPANT | PICO RIVERA | CA | 90660 | |
| 2144 | WEST INVESTMENTS LLC | OR CURRENT OCCUPANT | LOS ANGELES | CA | 90064 | |

| No. | OWNER NAME | OWNER 2 | M_CITY | M_STATE | M_ZIP | M_ZIP4 |
|---|---|---|---|---|---|---|
| 2145 | GTE CALIF INC S B OF E PAR 1 MAP 201-19-862 | OR CURRENT OCCUPANT | PICO RIVERA | CA | 90660 | |
| 2146 | PICO RIVERA CITY | OR CURRENT OCCUPANT | PICO RIVERA | CA | 90660 | |
| 2147 | AURELIO DE LA ROSA | OR CURRENT OCCUPANT | LOS ANGELES | CA | 90022 | |
| 2148 | LORENA E CALDERON | OR CURRENT OCCUPANT | PICO RIVERA | CA | 90660 | |
| 2149 | AURORA J GONZALEZ | OR CURRENT OCCUPANT | WHITTIER | CA | 90605 | |
| 2150 | BERTHA RUACHO | OR CURRENT OCCUPANT | PICO RIVERA | CA | 90660 | |
| 2151 | SALVADORE FERNANDEZ | OR CURRENT OCCUPANT | SEAL BEACH | CA | 90740 | |
| 2152 | DALE & LYNDA D MAC | OR CURRENT OCCUPANT | PICO RIVERA | CA | 90660 | |
| 2153 | MARIBEL & PEDRO LOPEZ | OR CURRENT OCCUPANT | PICO RIVERA | CA | 90660 | |
| 2154 | RUBEN ZUNIGA | OR CURRENT OCCUPANT | PICO RIVERA | CA | 90660 | |
| 2155 | LUIS E GALVEZ | OR CURRENT OCCUPANT | PICO RIVERA | CA | 90660 | |
| 2156 | ROBERT SERRANO | OR CURRENT OCCUPANT | PICO RIVERA | CA | 90660 | |
| 2157 | LEONOR A GONZALEZ | OR CURRENT OCCUPANT | PICO RIVERA | CA | 90660 | |
| 2158 | LAWRENCE TERRAZAS | OR CURRENT OCCUPANT | PICO RIVERA | CA | 90660 | |
| 2159 | MARIA A LUCERO | OR CURRENT OCCUPANT | PICO RIVERA | CA | 90660 | |
| 2160 | DEBORAH GARZA | OR CURRENT OCCUPANT | PICO RIVERA | CA | 90660 | |
| 2161 | LARRY & ROSEMARY MARTINEZ | OR CURRENT OCCUPANT | PICO RIVERA | CA | 90660 | |
| 2162 | SILVIO RODRIGUEZ | OR CURRENT OCCUPANT | PICO RIVERA | CA | 90660 | |
| 2163 | AARON J LUONG | OR CURRENT OCCUPANT | PICO RIVERA | CA | 90660 | |
| 2164 | RODRIGO & MARIA BARRIOS | OR CURRENT OCCUPANT | WHITTIER | CA | 90603 | |
| 2165 | MARICELA VILLAREAL | OR CURRENT OCCUPANT | PICO RIVERA | CA | 90660 | |
| 2166 | ETTO & MERCEDES MARTINEZ | OR CURRENT OCCUPANT | PICO RIVERA | CA | 90660 | |
| 2167 | JESUS LEYVA | OR CURRENT OCCUPANT | PICO RIVERA | CA | 90660 | |
| 2168 | JOSE & IRENE GALINDO | OR CURRENT OCCUPANT | PICO RIVERA | CA | 90660 | |
| 2169 | RICARDO C SALAS | OR CURRENT OCCUPANT | PICO RIVERA | CA | 90660 | |
| 2170 | BEATRICE BUSTAMANTE | OR CURRENT OCCUPANT | PICO RIVERA | CA | 90660 | |
| 2171 | JOSE & BIBIANA GALINDO | OR CURRENT OCCUPANT | PICO RIVERA | CA | 90660 | |
| 2172 | JAIME & OLGA MARQUEZ | OR CURRENT OCCUPANT | PICO RIVERA | CA | 90660 | |
| 2173 | GRISELDA V SOSA | OR CURRENT OCCUPANT | PICO RIVERA | CA | 90660 | |
| 2174 | JOSE I & GLORIA LOMELI | OR CURRENT OCCUPANT | PICO RIVERA | CA | 90660 | |
| 2175 | CARINA ZARAGOZA | OR CURRENT OCCUPANT | PICO RIVERA | CA | 90660 | |
| 2176 | ALEX & MAGDALENA VELASQUEZ | OR CURRENT OCCUPANT | PICO RIVERA | CA | 90660 | |

Eastside Transit Corridor Phase 2 Project
November 2021 Community Meetings - Mailing List for Corridor-Wide Meeting
*(Redacted mailing addresses)*

| No. | OWNER NAME | OWNER 2 | M_CITY | M_STATE | M_ZIP | M_ZIP4 |
|---|---|---|---|---|---|---|
| 2177 | JESUS D PIO | OR CURRENT OCCUPANT | PICO RIVERA | CA | 90660 | |
| 2178 | SOFIA VALADEZ | OR CURRENT OCCUPANT | PICO RIVERA | CA | 90660 | |
| 2179 | ERWIN R & DORA L VELA | OR CURRENT OCCUPANT | HACIENDA HEIGHTS | CA | 91745 | |
| 2180 | WILLIAM A AREVALO | OR CURRENT OCCUPANT | PICO RIVERA | CA | 90660 | |
| 2181 | PATRICIA ZAPEDA | OR CURRENT OCCUPANT | PICO RIVERA | CA | 90660 | |
| 2182 | LEEAN H PINA | OR CURRENT OCCUPANT | PICO RIVERA | CA | 90660 | |
| 2183 | MOISES & GUADALUPE SANCHEZ | OR CURRENT OCCUPANT | PICO RIVERA | CA | 90660 | |
| 2184 | JESUS C & CARMEN CALLEROS | OR CURRENT OCCUPANT | PICO RIVERA | CA | 90660 | |
| 2185 | RUBEN ESTRADA | OR CURRENT OCCUPANT | PICO RIVERA | CA | 90660 | |
| 2186 | MARIA & GILBERT PORTILLO | OR CURRENT OCCUPANT | PICO RIVERA | CA | 90660 | |
| 2187 | RAYMOND & ELIZABETH MEDINA | OR CURRENT OCCUPANT | PICO RIVERA | CA | 90660 | |
| 2188 | FRANCISCO J & LUZ M ROSAS | OR CURRENT OCCUPANT | PICO RIVERA | CA | 90660 | |
| 2189 | MARGARET CERDA | OR CURRENT OCCUPANT | PICO RIVERA | CA | 90660 | |
| 2190 | ADRIANA M & FRANCISCO JAUREGUI | OR CURRENT OCCUPANT | PICO RIVERA | CA | 90660 | |
| 2191 | FAYEZ & LUZ A MALEK | OR CURRENT OCCUPANT | PICO RIVERA | CA | 90660 | |
| 2192 | LUIS BAGUES | OR CURRENT OCCUPANT | PICO RIVERA | CA | 90660 | |
| 2193 | JAVIER & ROSA MEDINA | OR CURRENT OCCUPANT | PICO RIVERA | CA | 90660 | |
| 2194 | JUAN M RAMIREZ | OR CURRENT OCCUPANT | PICO RIVERA | CA | 90660 | |
| 2195 | ESAU & VERONICA S PULIDO | OR CURRENT OCCUPANT | PICO RIVERA | CA | 90660 | |
| 2196 | AMADO & ENEDINA HERNANDEZ | OR CURRENT OCCUPANT | PICO RIVERA | CA | 90660 | |
| 2197 | MARY E OSER | OR CURRENT OCCUPANT | FULLERTON | CA | 92835 | |
| 2198 | GUADALUPE MARQUEZ | OR CURRENT OCCUPANT | PICO RIVERA | CA | 90660 | |
| 2199 | LUCAS & LOURDES CERDA | OR CURRENT OCCUPANT | PICO RIVERA | CA | 90660 | |
| 2200 | NORBERTO & MARGARITA VELASQUEZ | OR CURRENT OCCUPANT | PICO RIVERA | CA | 90660 | |
| 2201 | SALVADOR A & SYLVIA RODRIGUEZ | OR CURRENT OCCUPANT | PICO RIVERA | CA | 90660 | |
| 2202 | JACQUELINE V GONZALEZ | OR CURRENT OCCUPANT | PICO RIVERA | CA | 90660 | |
| 2203 | ESTHER MOLINA | OR CURRENT OCCUPANT | PICO RIVERA | CA | 90660 | |
| 2204 | MANUEL & MARIE YGLESIAS | OR CURRENT OCCUPANT | PICO RIVERA | CA | 90660 | |
| 2205 | ELIAS & LUCILA GONZALEZ | OR CURRENT OCCUPANT | PICO RIVERA | CA | 90660 | |
| 2206 | LUIS E GUTARRA | OR CURRENT OCCUPANT | PICO RIVERA | CA | 90660 | |
| 2207 | ELIZABETH VALLEJO ADDEO | OR CURRENT OCCUPANT | PICO RIVERA | CA | 90660 | |
| 2208 | REGINA HERNANDEZ | OR CURRENT OCCUPANT | PICO RIVERA | CA | 90660 | |

Eastside Transit Corridor Phase 2 Project
November 2021 Community Meetings - Mailing List for Corridor-Wide Meeting
*(Redacted mailing addresses)*

| No. | OWNER NAME | OWNER 2 | M_CITY | M_STATE | M_ZIP | M_ZIP4 |
|---|---|---|---|---|---|---|
| 2209 | JOSE B & YOLANDA C OLIVAR | OR CURRENT OCCUPANT | PICO RIVERA | CA | 90660 | |
| 2210 | DIANA MARTINEZ | OR CURRENT OCCUPANT | PICO RIVERA | CA | 90660 | |
| 2211 | ISIDORE M TAOATAO | OR CURRENT OCCUPANT | PICO RIVERA | CA | 90660 | |
| 2212 | ADAM LARA | OR CURRENT OCCUPANT | PICO RIVERA | CA | 90660 | |
| 2213 | MAXIMINO & YOLANDA SEGURA | OR CURRENT OCCUPANT | WHITTIER | CA | 90604 | |
| 2214 | KEMAL M CASTRO | OR CURRENT OCCUPANT | PICO RIVERA | CA | 90660 | |
| 2215 | ELIZABETH MARTINEZ | OR CURRENT OCCUPANT | PICO RIVERA | CA | 90660 | |
| 2216 | RICARDO & MARICELA MENDOZA | OR CURRENT OCCUPANT | PICO RIVERA | CA | 90660 | |
| 2217 | DAVID AGUIRRE | OR CURRENT OCCUPANT | PICO RIVERA | CA | 90660 | |
| 2218 | URIEL P LOPEZ | OR CURRENT OCCUPANT | PICO RIVERA | CA | 90660 | |
| 2219 | JOSE L SOTO | OR CURRENT OCCUPANT | PICO RIVERA | CA | 90660 | |
| 2220 | JOHN C & TERRIE GALVAN | OR CURRENT OCCUPANT | PICO RIVERA | CA | 90660 | |
| 2221 | CANDELARIA DAVIDSON | OR CURRENT OCCUPANT | PICO RIVERA | CA | 90660 | |
| 2222 | EDWIN GONZALEZ | OR CURRENT OCCUPANT | PICO RIVERA | CA | 90660 | |
| 2223 | CARLOS CENTERNO | OR CURRENT OCCUPANT | PICO RIVERA | CA | 90660 | |
| 2224 | JACK & JOANNE MARTIN | OR CURRENT OCCUPANT | PICO RIVERA | CA | 90660 | |
| 2225 | EFREN M & PATRICIA M DEL CAMPO | OR CURRENT OCCUPANT | PICO RIVERA | CA | 90660 | |
| 2226 | ROSALINDA MONTES | OR CURRENT OCCUPANT | PICO RIVERA | CA | 90660 | |
| 2227 | MEI JUNG WU | OR CURRENT OCCUPANT | PICO RIVERA | CA | 90660 | |
| 2228 | FERNANDO & ERICA NAVARRO | OR CURRENT OCCUPANT | PICO RIVERA | CA | 90660 | |
| 2229 | RAMON & ROSA CORTEZ | OR CURRENT OCCUPANT | PICO RIVERA | CA | 90660 | |
| 2230 | FIDENCIO & YVONNE M GALLEGOS | OR CURRENT OCCUPANT | PICO RIVERA | CA | 90660 | |
| 2231 | RAMIRO RICO | OR CURRENT OCCUPANT | LA PUENTE | CA | 91746 | |
| 2232 | ROGELIO S GARCIA | OR CURRENT OCCUPANT | PICO RIVERA | CA | 90660 | |
| 2233 | PATRICIA I FLORES | OR CURRENT OCCUPANT | PICO RIVERA | CA | 90660 | |
| 2234 | ALFREDO & EVANGELINA CAMPOS | OR CURRENT OCCUPANT | PICO RIVERA | CA | 90660 | |
| 2235 | LORENZO BECERRA | OR CURRENT OCCUPANT | PICO RIVERA | CA | 90660 | |
| 2236 | CONCEPCION & GUADALUPE HERNANDEZ | OR CURRENT OCCUPANT | PICO RIVERA | CA | 90660 | |
| 2237 | ROWNAK & ASHIQUR RAHMAN | OR CURRENT OCCUPANT | PICO RIVERA | CA | 90660 | |
| 2238 | BUNTHA GONZALEZ | OR CURRENT OCCUPANT | SOUTH GATE | CA | 90280 | |
| 2239 | JUAN A CASTANEDA | OR CURRENT OCCUPANT | PICO RIVERA | CA | 90660 | |
| 2240 | FRANCISCO J & ANA ANGUIANO | OR CURRENT OCCUPANT | PICO RIVERA | CA | 90660 | |

Eastside Transit Corridor Phase 2 Project
November 2021 Community Meetings - Mailing List for Corridor-Wide Meeting
*(Redacted mailing addresses)*

| No. | OWNER NAME | OWNER 2 | M_CITY | M_STATE | M_ZIP | M_ZIP4 |
|---|---|---|---|---|---|---|
| 2241 | HILF PAYERS PROPERTIES INC | OR CURRENT OCCUPANT | SAN PEDRO | CA | 90733 | |
| 2242 | ALTAMED HEALTH SERVICES CORP | OR CURRENT OCCUPANT | LOS ANGELES | CA | 90040 | |
| 2243 | CANDELARIO & HERLINDA PENA | OR CURRENT OCCUPANT | PICO RIVERA | CA | 90660 | |
| 2244 | DUSTIN HERNANDEZ | OR CURRENT OCCUPANT | PICO RIVERA | CA | 90660 | |
| 2245 | CHERIE S PONDOFF | OR CURRENT OCCUPANT | CHINO HILLS | CA | 91709 | |
| 2246 | AURELIO & BERTHA AVALOS | OR CURRENT OCCUPANT | PICO RIVERA | CA | 90660 | |
| 2247 | ARTURO S & ELISA O MONREAL | OR CURRENT OCCUPANT | PICO RIVERA | CA | 90660 | |
| 2248 | ROBERT M CASTANEDA IRMA E RODRIGUEZ | OR CURRENT OCCUPANT | CYPRESS | CA | 90630 | |
| 2249 | CYNTHIA M YBARRA | OR CURRENT OCCUPANT | PICO RIVERA | CA | 90660 | |
| 2250 | FRANCES LOBATTO | OR CURRENT OCCUPANT | PICO RIVERA | CA | 90660 | |
| 2251 | RAUL & DIANE DE LA LLATA | OR CURRENT OCCUPANT | PICO RIVERA | CA | 90660 | |
| 2252 | NOEL & GUADALUPE TORRES | OR CURRENT OCCUPANT | PICO RIVERA | CA | 90660 | |
| 2253 | OLIVIA JIMENEZ | OR CURRENT OCCUPANT | PICO RIVERA | CA | 90660 | |
| 2254 | ELVA STEPHENS | OR CURRENT OCCUPANT | PICO RIVERA | CA | 90660 | |
| 2255 | SERGIO MENDOZA | OR CURRENT OCCUPANT | PICO RIVERA | CA | 90660 | |
| 2256 | FRANCISCO J ZAPIEN | OR CURRENT OCCUPANT | PICO RIVERA | CA | 90660 | |
| 2257 | GILBERTO V BARRAZA | OR CURRENT OCCUPANT | PICO RIVERA | CA | 90660 | |
| 2258 | JOVANY ZUNIGA | OR CURRENT OCCUPANT | PICO RIVERA | CA | 90660 | |
| 2259 | SUNNY Y & JIN C DANG | OR CURRENT OCCUPANT | PICO RIVERA | CA | 90660 | |
| 2260 | MARGARET J AYALA | OR CURRENT OCCUPANT | PICO RIVERA | CA | 90660 | |
| 2261 | FELIPA TERRIQUEZ | OR CURRENT OCCUPANT | PICO RIVERA | CA | 90660 | |
| 2262 | BERTHA A MIRAMONTES | OR CURRENT OCCUPANT | PICO RIVERA | CA | 90660 | |
| 2263 | YOLANDO MAGDALENO | OR CURRENT OCCUPANT | PICO RIVERA | CA | 90660 | |
| 2264 | JANEANN GARCIA | OR CURRENT OCCUPANT | PICO RIVERA | CA | 90660 | |
| 2265 | EDWARD & SANDRA CANO | OR CURRENT OCCUPANT | PICO RIVERA | CA | 90660 | |
| 2266 | ANTONIO & YOLANDA VARGAS | OR CURRENT OCCUPANT | PICO RIVERA | CA | 90660 | |
| 2267 | MAURICIO G GONZALEZ | OR CURRENT OCCUPANT | SPRINGVILLE | UT | 84663 | |
| 2268 | FRANCISCO X MARTINEZ | OR CURRENT OCCUPANT | MONTEBELLO | CA | 90640 | |
| 2269 | CESAR & GENARO RUIZ | OR CURRENT OCCUPANT | PICO RIVERA | CA | 90660 | |
| 2270 | PABLO V & TERESA G CHAVEZ | OR CURRENT OCCUPANT | PICO RIVERA | CA | 90660 | |
| 2271 | ARNULFO & FRANCES MORALES | OR CURRENT OCCUPANT | PICO RIVERA | CA | 90660 | |
| 2272 | RONDA A & GARY D MCCRACKEN | OR CURRENT OCCUPANT | PICO RIVERA | CA | 90660 | |

Eastside Transit Corridor Phase 2 Project
November 2021 Community Meetings - Mailing List for Corridor-Wide Meeting
*(Redacted mailing addresses)*

| No. | OWNER NAME | OWNER 2 | M_CITY | M_STATE | M_ZIP | M_ZIP4 |
|---|---|---|---|---|---|---|
| 2273 | SEAN R THOMSEN | OR CURRENT OCCUPANT | PICO RIVERA | CA | 90660 | |
| 2274 | ANTONIO V & PETRA CAMACHO | OR CURRENT OCCUPANT | DOWNEY | CA | 90240 | |
| 2275 | JORGE R GUERRERO | OR CURRENT OCCUPANT | PICO RIVERA | CA | 90660 | |
| 2276 | AIDA A GUZMAN | OR CURRENT OCCUPANT | PICO RIVERA | CA | 90660 | |
| 2277 | JESUS GONZALEZ | OR CURRENT OCCUPANT | PICO RIVERA | CA | 90660 | |
| 2278 | ROGELIO G SANDOVAL | OR CURRENT OCCUPANT | PICO RIVERA | CA | 90660 | |
| 2279 | MARIA L ROBLES | OR CURRENT OCCUPANT | PICO RIVERA | CA | 90660 | |
| 2280 | JOSE L CHAVEZ | OR CURRENT OCCUPANT | PICO RIVERA | CA | 90660 | |
| 2281 | FRANCES A GOMEZ | OR CURRENT OCCUPANT | PICO RIVERA | CA | 90660 | |
| 2282 | JOSE & CELIA LEON | OR CURRENT OCCUPANT | PICO RIVERA | CA | 90660 | |
| 2283 | SOCORRO P ORTIZ | OR CURRENT OCCUPANT | PICO RIVERA | CA | 90660 | |
| 2284 | RUBEN & ANA R AVALOS | OR CURRENT OCCUPANT | PICO RIVERA | CA | 90660 | |
| 2285 | SALLY M CORTEZ | OR CURRENT OCCUPANT | PICO RIVERA | CA | 90660 | |
| 2286 | LORENZO CHAVEZ | OR CURRENT OCCUPANT | PICO RIVERA | CA | 90660 | |
| 2287 | CESAR ROSALES | OR CURRENT OCCUPANT | WEST COVINA | CA | 91791 | |
| 2288 | HENRY & GENNY DOMINGUEZ | OR CURRENT OCCUPANT | PICO RIVERA | CA | 90660 | |
| 2289 | PATRICIA AYALA | OR CURRENT OCCUPANT | PICO RIVERA | CA | 90660 | |
| 2290 | DONALD A DURAN | OR CURRENT OCCUPANT | PICO RIVERA | CA | 90660 | |
| 2291 | LORENA L ALAS | OR CURRENT OCCUPANT | PICO RIVERA | CA | 90660 | |
| 2292 | ROBERT W HARRIS | OR CURRENT OCCUPANT | PICO RIVERA | CA | 90660 | |
| 2293 | BAUDELIO & OLIVIA CASTANEDA | OR CURRENT OCCUPANT | PICO RIVERA | CA | 90660 | |
| 2294 | JOSE E SANDOVAL | OR CURRENT OCCUPANT | PICO RIVERA | CA | 90660 | |
| 2295 | EDUARDO & MICAELA BASTIDAS | OR CURRENT OCCUPANT | COVINA | CA | 91724 | |
| 2296 | ANTONIO RODRIGUEZ | OR CURRENT OCCUPANT | PICO RIVERA | CA | 90660 | |
| 2297 | SAUL & MAGDALENA C PEREZ | OR CURRENT OCCUPANT | PICO RIVERA | CA | 90660 | |
| 2298 | ROBERT GUIRADO | OR CURRENT OCCUPANT | PICO RIVERA | CA | 90660 | |
| 2299 | LUPE O PINA | OR CURRENT OCCUPANT | PICO RIVERA | CA | 90660 | |
| 2300 | ADOLFO VIRAMONTES | OR CURRENT OCCUPANT | PICO RIVERA | CA | 90660 | |
| 2301 | JOE C & MARY M PONCE | OR CURRENT OCCUPANT | PICO RIVERA | CA | 90660 | |
| 2302 | FLAVIO F & LIDIA V LARA | OR CURRENT OCCUPANT | PICO RIVERA | CA | 90660 | |
| 2303 | ALFREDO & FLORENCIA CISNEROS | OR CURRENT OCCUPANT | PICO RIVERA | CA | 90660 | |
| 2304 | MARIA L MADERO | OR CURRENT OCCUPANT | PICO RIVERA | CA | 90660 | |

Eastside Transit Corridor Phase 2 Project
November 2021 Community Meetings - Mailing List for Corridor-Wide Meeting
*(Redacted mailing addresses)*

| No. | OWNER NAME | OWNER 2 | M_CITY | M_STATE | M_ZIP | M_ZIP4 |
|---|---|---|---|---|---|---|
| 2305 | MARCIALA C PEREZ | OR CURRENT OCCUPANT | PICO RIVERA | CA | 90660 | |
| 2306 | REYNALDO R GONZALES | OR CURRENT OCCUPANT | PICO RIVERA | CA | 90660 | |
| 2307 | AMADO F & ALMA D CORTEZ | OR CURRENT OCCUPANT | PICO RIVERA | CA | 90660 | |
| 2308 | MARIA E ACUNA | OR CURRENT OCCUPANT | PICO RIVERA | CA | 90660 | |
| 2309 | SHELLY WONG | OR CURRENT OCCUPANT | PICO RIVERA | CA | 90660 | |
| 2310 | ISMAEL & MARIA G RODRIGUEZ | OR CURRENT OCCUPANT | PICO RIVERA | CA | 90660 | |
| 2311 | MARIA I ESPINAL | OR CURRENT OCCUPANT | PICO RIVERA | CA | 90660 | |
| 2312 | VINCENT D ORDONEZ | OR CURRENT OCCUPANT | PICO RIVERA | CA | 90660 | |
| 2313 | AMAR E & SALOMON E SUAREZ | OR CURRENT OCCUPANT | PICO RIVERA | CA | 90660 | |
| 2314 | SAMUEL R MORA | OR CURRENT OCCUPANT | PICO RIVERA | CA | 90660 | |
| 2315 | RICHARD R HOLGUIN | OR CURRENT OCCUPANT | PICO RIVERA | CA | 90660 | |
| 2316 | LUIS VIRAMONTES | OR CURRENT OCCUPANT | PICO RIVERA | CA | 90660 | |
| 2317 | JUANA & MIGUEL RODRIGUEZ | OR CURRENT OCCUPANT | PICO RIVERA | CA | 90660 | |
| 2318 | FREDERICK C & GENEVIEVE PEET | OR CURRENT OCCUPANT | POMONA | CA | 91767 | |
| 2319 | JESUS LANDAVERDE | OR CURRENT OCCUPANT | PICO RIVERA | CA | 90660 | |
| 2320 | JAVIER & ERIQUETA CORONA | OR CURRENT OCCUPANT | PICO RIVERA | CA | 90660 | |
| 2321 | MICHAEL D RODEGHIER | OR CURRENT OCCUPANT | PICO RIVERA | CA | 90660 | |
| 2322 | SARA PARTIDA | OR CURRENT OCCUPANT | PICO RIVERA | CA | 90660 | |
| 2323 | WBALDO GUERRERO | OR CURRENT OCCUPANT | PICO RIVERA | CA | 90660 | |
| 2324 | ROBERT L GARCIA | OR CURRENT OCCUPANT | PICO RIVERA | CA | 90660 | |
| 2325 | SYLVIA JAURIQUI | OR CURRENT OCCUPANT | PICO RIVERA | CA | 90660 | |
| 2326 | ADELA & RODOLFO GAMEZ | OR CURRENT OCCUPANT | PICO RIVERA | CA | 90660 | |
| 2327 | ALBERT ALEJANDRE | OR CURRENT OCCUPANT | PICO RIVERA | CA | 90660 | |
| 2328 | MARGARET MORALES | OR CURRENT OCCUPANT | PICO RIVERA | CA | 90660 | |
| 2329 | SUSAN R SALAZAR | OR CURRENT OCCUPANT | PICO RIVERA | CA | 90660 | |
| 2330 | VICTORIA C PACHECO | OR CURRENT OCCUPANT | PICO RIVERA | CA | 90660 | |
| 2331 | LUIS CAMPOS | OR CURRENT OCCUPANT | PICO RIVERA | CA | 90660 | |
| 2332 | ALBERTO J & DOLORES A GRANADOS | OR CURRENT OCCUPANT | PICO RIVERA | CA | 90660 | |
| 2333 | JAVIER & LOURDES RAMIREZ | OR CURRENT OCCUPANT | PICO RIVERA | CA | 90660 | |
| 2334 | IDA S DE LA ROSA | OR CURRENT OCCUPANT | PICO RIVERA | CA | 90660 | |
| 2335 | RUBEN & JOSEFA ZUNIGA | OR CURRENT OCCUPANT | PICO RIVERA | CA | 90660 | |
| 2336 | MICHELLE GONZALES | OR CURRENT OCCUPANT | VALENCIA | CA | 91354 | |

Eastside Transit Corridor Phase 2 Project
November 2021 Community Meetings - Mailing List for Corridor-Wide Meeting
*(Redacted mailing addresses)*

| No. | OWNER NAME | OWNER 2 | M_CITY | M_STATE | M_ZIP | M_ZIP4 |
|---|---|---|---|---|---|---|
| 2337 | LORENA & BONILLA GABRIEL VILLARREAL | OR CURRENT OCCUPANT | PICO RIVERA | CA | 90660 | |
| 2338 | ANGELA A CUEVAS | OR CURRENT OCCUPANT | PICO RIVERA | CA | 90660 | |
| 2339 | KENNETH C NEWELL | OR CURRENT OCCUPANT | PICO RIVERA | CA | 90660 | |
| 2340 | VICTOR & MARIA CHAVARRIA | OR CURRENT OCCUPANT | PICO RIVERA | CA | 90660 | |
| 2341 | GENEVIEVE L SANCHEZ | OR CURRENT OCCUPANT | WHITTIER | CA | 90601 | |
| 2342 | MANUEL R CEVALLOS | OR CURRENT OCCUPANT | PICO RIVERA | CA | 90660 | |
| 2343 | GERARDO BRAVO | OR CURRENT OCCUPANT | PICO RIVERA | CA | 90660 | |
| 2344 | LOUIS & HELEN C MOLINA | OR CURRENT OCCUPANT | PICO RIVERA | CA | 90660 | |
| 2345 | YOLANDA J NAJERA | OR CURRENT OCCUPANT | PICO RIVERA | CA | 90660 | |
| 2346 | BALTAZAR & ANGELICA ELIAS | OR CURRENT OCCUPANT | PICO RIVERA | CA | 90660 | |
| 2347 | CESAR E CALDERON | OR CURRENT OCCUPANT | PICO RIVERA | CA | 90660 | |
| 2348 | GREGORY SERRANO | OR CURRENT OCCUPANT | PICO RIVERA | CA | 90660 | |
| 2349 | FRED A & ROSA REYES | OR CURRENT OCCUPANT | PICO RIVERA | CA | 90660 | |
| 2350 | SYLVIA CALATAYUD | OR CURRENT OCCUPANT | SAN MARINO | CA | 91108 | |
| 2351 | YVONNE OLIVAS | OR CURRENT OCCUPANT | PICO RIVERA | CA | 90660 | |
| 2352 | CHRISTINA MALLOY | OR CURRENT OCCUPANT | PICO RIVERA | CA | 90660 | |
| 2353 | MIGUEL A RICO | OR CURRENT OCCUPANT | PICO RIVERA | CA | 90660 | |
| 2354 | RODRIGO VILCHIS | OR CURRENT OCCUPANT | PICO RIVERA | CA | 90660 | |
| 2355 | VALENTIN MONTES | OR CURRENT OCCUPANT | PICO RIVERA | CA | 90660 | |
| 2356 | KENNETH & VIRGINIA CAVENDER | OR CURRENT OCCUPANT | WHITTIER | CA | 90605 | |
| 2357 | SERGIO & MATILDE GONZALEZ | OR CURRENT OCCUPANT | PICO RIVERA | CA | 90660 | |
| 2358 | FERNANDO A NAVARRETE | OR CURRENT OCCUPANT | PICO RIVERA | CA | 90660 | |
| 2359 | GILBERT E AVITIA | OR CURRENT OCCUPANT | PICO RIVERA | CA | 90660 | |
| 2360 | ISIDORO & GLORIA GERMAN | OR CURRENT OCCUPANT | PICO RIVERA | CA | 90660 | |
| 2361 | MONICA C MAYA | OR CURRENT OCCUPANT | SPRING | TX | 77373 | |
| 2362 | GLORIA I DERAS | OR CURRENT OCCUPANT | PICO RIVERA | CA | 90660 | |
| 2363 | KARINA URIZAR | OR CURRENT OCCUPANT | PICO RIVERA | CA | 90660 | |
| 2364 | ALFRED P & THERESA ALCOCER | OR CURRENT OCCUPANT | PICO RIVERA | CA | 90660 | |
| 2365 | ROGELIO & ANGIE GONZALEZ | OR CURRENT OCCUPANT | PICO RIVERA | CA | 90660 | |
| 2366 | JULIAN V HERNANDEZ | OR CURRENT OCCUPANT | PICO RIVERA | CA | 90660 | |
| 2367 | MARY L RODRIGUEZ | OR CURRENT OCCUPANT | PICO RIVERA | CA | 90660 | |
| 2368 | FERNANDO CASTILLO | OR CURRENT OCCUPANT | PICO RIVERA | CA | 90660 | |

Eastside Transit Corridor Phase 2 Project
November 2021 Community Meetings - Mailing List for Corridor-Wide Meeting
*(Redacted mailing addresses)*

| No. | OWNER NAME | OWNER 2 | M_CITY | M_STATE | M_ZIP | M_ZIP4 |
|---|---|---|---|---|---|---|
| 2369 | XAVIER GUILLEN | OR CURRENT OCCUPANT | PICO RIVERA | CA | 90660 | |
| 2370 | KIN KEONG & WENG LAO | OR CURRENT OCCUPANT | PICO RIVERA | CA | 90660 | |
| 2371 | MARTHA E ARECHIGA | OR CURRENT OCCUPANT | PICO RIVERA | CA | 90660 | |
| 2372 | JOSE L CARRILLO | OR CURRENT OCCUPANT | PICO RIVERA | CA | 90660 | |
| 2373 | TERRY J MEISTER | OR CURRENT OCCUPANT | PICO RIVERA | CA | 90660 | |
| 2374 | JOSE A & ANITA SANTIAGO | OR CURRENT OCCUPANT | PICO RIVERA | CA | 90660 | |
| 2375 | LOUIE GARCIA | OR CURRENT OCCUPANT | DOWNEY | CA | 90240 | |
| 2376 | GLORIA A SALAZAR | OR CURRENT OCCUPANT | PICO RIVERA | CA | 90660 | |
| 2377 | TRINH K PHAM | OR CURRENT OCCUPANT | PICO RIVERA | CA | 90660 | |
| 2378 | DICKRAN H & BETZABEL A SEVLIAN | OR CURRENT OCCUPANT | PICO RIVERA | CA | 90660 | |
| 2379 | PAULINE A SABEDRA | OR CURRENT OCCUPANT | PICO RIVERA | CA | 90660 | |
| 2380 | OSCAR & CECILIA ALEJANDRE | OR CURRENT OCCUPANT | PICO RIVERA | CA | 90660 | |
| 2381 | JOSE C & MARIA T GUERRERO | OR CURRENT OCCUPANT | PICO RIVERA | CA | 90660 | |
| 2382 | STEVEN VALENCIA | OR CURRENT OCCUPANT | PICO RIVERA | CA | 90660 | |
| 2383 | ANGEL T & CORINA RIVERA | OR CURRENT OCCUPANT | PICO RIVERA | CA | 90660 | |
| 2384 | ADALBERTO O & MARY L TOSCANO | OR CURRENT OCCUPANT | PICO RIVERA | CA | 90660 | |
| 2385 | FEDERICO & MARIA D IBARRA | OR CURRENT OCCUPANT | PICO RIVERA | CA | 90660 | |
| 2386 | MARTHA S ALVAREZ GARCIA | OR CURRENT OCCUPANT | PICO RIVERA | CA | 90660 | |
| 2387 | MARIA S GERVASI | OR CURRENT OCCUPANT | PICO RIVERA | CA | 90660 | |
| 2388 | FELICIANO C RODRIGUEZ | OR CURRENT OCCUPANT | PICO RIVERA | CA | 90660 | |
| 2389 | EVELYN FRY | OR CURRENT OCCUPANT | PICO RIVERA | CA | 90660 | |
| 2390 | EMMANUEL BARBOZA | OR CURRENT OCCUPANT | PICO RIVERA | CA | 90660 | |
| 2391 | MARIA D ALVARADO | OR CURRENT OCCUPANT | PICO RIVERA | CA | 90660 | |
| 2392 | EDUARDO & VANESSA ARIAS | OR CURRENT OCCUPANT | PICO RIVERA | CA | 90660 | |
| 2393 | STEVE C & YURIDIA R LEANOS | OR CURRENT OCCUPANT | PICO RIVERA | CA | 90660 | |
| 2394 | CONRADO FUENTES | OR CURRENT OCCUPANT | PICO RIVERA | CA | 90660 | |
| 2395 | FERNANDO S CAMPOS | OR CURRENT OCCUPANT | PICO RIVERA | CA | 90660 | |
| 2396 | MERLIN C DONALDSON | OR CURRENT OCCUPANT | ROYAL OAKS | CA | 95076 | |
| 2397 | DANNY & NORMA P ALVAREZ | OR CURRENT OCCUPANT | PICO RIVERA | CA | 90660 | |
| 2398 | ELSA SOTO | OR CURRENT OCCUPANT | PICO RIVERA | CA | 90660 | |
| 2399 | GABRIELA BROUGHAL | OR CURRENT OCCUPANT | OXNARD | CA | 93035 | |
| 2400 | HECTOR ENCISO | OR CURRENT OCCUPANT | PICO RIVERA | CA | 90660 | |

Eastside Transit Corridor Phase 2 Project
November 2021 Community Meetings - Mailing List for Corridor-Wide Meeting
*(Redacted mailing addresses)*

| No. | OWNER NAME | OWNER 2 | M_CITY | M_STATE | M_ZIP | M_ZIP4 |
|---|---|---|---|---|---|---|
| 2401 | GRACIELA PEDROZA | OR CURRENT OCCUPANT | PICO RIVERA | CA | 90660 | |
| 2402 | ROBERTO & ANA R BARRIOS | OR CURRENT OCCUPANT | PICO RIVERA | CA | 90660 | |
| 2403 | CHARLES V KINSTLER | OR CURRENT OCCUPANT | LAGUNA BEACH | CA | 92651 | |
| 2404 | HENRY & MARIE H OCHOA | OR CURRENT OCCUPANT | PICO RIVERA | CA | 90660 | |
| 2405 | RUPERTO & MARIA ELENA M ALDANA | OR CURRENT OCCUPANT | PICO RIVERA | CA | 90660 | |
| 2406 | ROBERT F & MARGARITA ARMIJO | OR CURRENT OCCUPANT | PICO RIVERA | CA | 90660 | |
| 2407 | HERACLIO GARCIA | OR CURRENT OCCUPANT | PICO RIVERA | CA | 90660 | |
| 2408 | ISMAEL C BASURTO | OR CURRENT OCCUPANT | PICO RIVERA | CA | 90660 | |
| 2409 | SILVESTRE & RITA ESCOBAR | OR CURRENT OCCUPANT | PICO RIVERA | CA | 90660 | |
| 2410 | MARGARET RODRIGUEZ | OR CURRENT OCCUPANT | PICO RIVERA | CA | 90660 | |
| 2411 | JOSE D VILLAREAL | OR CURRENT OCCUPANT | PICO RIVERA | CA | 90660 | |
| 2412 | YOLANDA GARCIA | OR CURRENT OCCUPANT | PICO RIVERA | CA | 90660 | |
| 2413 | TINA L MOYA | OR CURRENT OCCUPANT | PICO RIVERA | CA | 90660 | |
| 2414 | JORGE & ROSA A ZAMORA | OR CURRENT OCCUPANT | PICO RIVERA | CA | 90660 | |
| 2415 | FABIAN & ANTOINETTE V ESPINOZA | OR CURRENT OCCUPANT | PICO RIVERA | CA | 90660 | |
| 2416 | JOSE A & TERESA FRIAS | OR CURRENT OCCUPANT | PICO RIVERA | CA | 90660 | |
| 2417 | JUAN G & SANDRA LIZARRAGA | OR CURRENT OCCUPANT | PICO RIVERA | CA | 90660 | |
| 2418 | ANTONIO & SOPHIA M ZALDIVAR | OR CURRENT OCCUPANT | PICO RIVERA | CA | 90660 | |
| 2419 | RALPH & NATALIA H MACIAS | OR CURRENT OCCUPANT | PICO RIVERA | CA | 90660 | |
| 2420 | JOHN R RECIO | OR CURRENT OCCUPANT | PICO RIVERA | CA | 90660 | |
| 2421 | SALVADOR E & ANA FRANCIA | OR CURRENT OCCUPANT | PICO RIVERA | CA | 90660 | |
| 2422 | CHRISTOPHER & BELEN LUCERO | OR CURRENT OCCUPANT | PICO RIVERA | CA | 90660 | |
| 2423 | MANUEL A PALACIOS | OR CURRENT OCCUPANT | PICO RIVERA | CA | 90660 | |
| 2424 | RALPH C & ALMA LEMUS | OR CURRENT OCCUPANT | MONTEBELLO | CA | 90640 | |
| 2425 | ISIDRO CUEVAS | OR CURRENT OCCUPANT | PICO RIVERA | CA | 90660 | |
| 2426 | GONZALO & MARIA E ALVAREZ | OR CURRENT OCCUPANT | PICO RIVERA | CA | 90660 | |
| 2427 | SERGIO C CISNEROS | OR CURRENT OCCUPANT | PICO RIVERA | CA | 90660 | |
| 2428 | FRANCIS C HESHLER | OR CURRENT OCCUPANT | DOWNEY | CA | 90242 | |
| 2429 | ADAM & HERNANDEZMARIA A HIDALGO | OR CURRENT OCCUPANT | LOS ANGELES | CA | 90032 | |
| 2430 | CORINA T RUBALCABA | OR CURRENT OCCUPANT | PICO RIVERA | CA | 90660 | |
| 2431 | MARIA E AGUIRRE | OR CURRENT OCCUPANT | PICO RIVERA | CA | 90660 | |
| 2432 | VALERIE A CRUZ | OR CURRENT OCCUPANT | PICO RIVERA | CA | 90660 | |

Eastside Transit Corridor Phase 2 Project
November 2021 Community Meetings - Mailing List for Corridor-Wide Meeting
*(Redacted mailing addresses)*

| No. | OWNER NAME | OWNER 2 | M_CITY | M_STATE | M_ZIP | M_ZIP4 |
|---|---|---|---|---|---|---|
| 2433 | BRANDI M AGRONOVITZ | OR CURRENT OCCUPANT | PICO RIVERA | CA | 90660 | |
| 2434 | MARCOS CERDAS | OR CURRENT OCCUPANT | PICO RIVERA | CA | 90660 | |
| 2435 | ALFONSO & JOSEFINA ALATORRE | OR CURRENT OCCUPANT | PICO RIVERA | CA | 90660 | |
| 2436 | STEPHEN J & MARCELLA M GUERRA | OR CURRENT OCCUPANT | PICO RIVERA | CA | 90660 | |
| 2437 | OMAR & MARIA I CARBAJAL | OR CURRENT OCCUPANT | PICO RIVERA | CA | 90660 | |
| 2438 | ESTELLA CRUZ | OR CURRENT OCCUPANT | PICO RIVERA | CA | 90660 | |
| 2439 | MICHAEL & FLORA S SALAZAR | OR CURRENT OCCUPANT | PICO RIVERA | CA | 90660 | |
| 2440 | CARLOS & LETICIA MARIONA | OR CURRENT OCCUPANT | PICO RIVERA | CA | 90660 | |
| 2441 | WANDA B MAXEY | OR CURRENT OCCUPANT | PICO RIVERA | CA | 90660 | |
| 2442 | JESSE A PORTUGAL | OR CURRENT OCCUPANT | PICO RIVERA | CA | 90660 | |
| 2443 | HECTOR R & REGINA ALVAREZ | OR CURRENT OCCUPANT | PICO RIVERA | CA | 90660 | |
| 2444 | GONZALO & RUTH TORREZ | OR CURRENT OCCUPANT | PICO RIVERA | CA | 90660 | |
| 2445 | LIDIA GUZMAN | OR CURRENT OCCUPANT | PICO RIVERA | CA | 90660 | |
| 2446 | GEORGE & LUCILLE CERVANTES | OR CURRENT OCCUPANT | PICO RIVERA | CA | 90660 | |
| 2447 | CUAUHTEMOC & MARIA D DIAZ INFANTE | OR CURRENT OCCUPANT | PICO RIVERA | CA | 90660 | |
| 2448 | KENNETH R GONZALES | OR CURRENT OCCUPANT | PICO RIVERA | CA | 90660 | |
| 2449 | JOSE J & SYLVIA P LOPEZ | OR CURRENT OCCUPANT | PICO RIVERA | CA | 90660 | |
| 2450 | JOSE A RODRIGUEZ | OR CURRENT OCCUPANT | PICO RIVERA | CA | 90660 | |
| 2451 | CARLOS & GRACIELA LEYVA | OR CURRENT OCCUPANT | PICO RIVERA | CA | 90660 | |
| 2452 | JAVIER & MANUELA MAGANA | OR CURRENT OCCUPANT | PICO RIVERA | CA | 90660 | |
| 2453 | MANUEL & CECILIA MARQUEZ | OR CURRENT OCCUPANT | PICO RIVERA | CA | 90660 | |
| 2454 | MARTIN & NICACIA CASTORENA | OR CURRENT OCCUPANT | PICO RIVERA | CA | 90660 | |
| 2455 | BONNIE J BLUM | OR CURRENT OCCUPANT | PICO RIVERA | CA | 90660 | |
| 2456 | RITA TEMPLIN | OR CURRENT OCCUPANT | PICO RIVERA | CA | 90660 | |
| 2457 | BEATRICE HERNANDEZ | OR CURRENT OCCUPANT | PICO RIVERA | CA | 90660 | |
| 2458 | PRISCILLA FLORES | OR CURRENT OCCUPANT | MONTEBELLO | CA | 90640 | |
| 2459 | PAUL M & FRANCES SALSAMEDA | OR CURRENT OCCUPANT | PICO RIVERA | CA | 90660 | |
| 2460 | OSCAR A CERON | OR CURRENT OCCUPANT | PICO RIVERA | CA | 90660 | |
| 2461 | ANN E VALLES | OR CURRENT OCCUPANT | PICO RIVERA | CA | 90660 | |
| 2462 | ALEJANDRO & CATALINA MEJIA | OR CURRENT OCCUPANT | PICO RIVERA | CA | 90660 | |
| 2463 | MARTIN L TINAJERO | OR CURRENT OCCUPANT | PICO RIVERA | CA | 90660 | |
| 2464 | ADALBERTO J RUIZ | OR CURRENT OCCUPANT | LOS ANGELES | CA | 90022 | |

Eastside Transit Corridor Phase 2 Project
November 2021 Community Meetings - Mailing List for Corridor-Wide Meeting
*(Redacted mailing addresses)*

| No. | OWNER NAME | OWNER 2 | M_CITY | M_STATE | M_ZIP | M_ZIP4 |
|---|---|---|---|---|---|---|
| 2465 | SANTIAGO & JOVA MENDOZA | OR CURRENT OCCUPANT | PICO RIVERA | CA | 90660 | |
| 2466 | DIONICIO & M SOCORRO ROMERO | OR CURRENT OCCUPANT | PICO RIVERA | CA | 90660 | |
| 2467 | ANGEL & LAUREN C HERNANDEZ | OR CURRENT OCCUPANT | PICO RIVERA | CA | 90660 | |
| 2468 | ROBERTO & ELVIRA P LERMA | OR CURRENT OCCUPANT | PICO RIVERA | CA | 90660 | |
| 2469 | MARGARET S MENDOZA | OR CURRENT OCCUPANT | PICO RIVERA | CA | 90660 | |
| 2470 | MARCO & OLGA ESPINOZA | OR CURRENT OCCUPANT | PICO RIVERA | CA | 90660 | |
| 2471 | HUGO & SANDRA E SANDOVAL | OR CURRENT OCCUPANT | PICO RIVERA | CA | 90660 | |
| 2472 | CESAR GARCIA | OR CURRENT OCCUPANT | PICO RIVERA | CA | 90660 | |
| 2473 | JOSE A & ANTONIA ZUNIGA | OR CURRENT OCCUPANT | PICO RIVERA | CA | 90660 | |
| 2474 | JAMES G WETZEL | OR CURRENT OCCUPANT | PICO RIVERA | CA | 90660 | |
| 2475 | PABLO GOMEZ | OR CURRENT OCCUPANT | LOS ANGELES | CA | 90011 | |
| 2476 | REMIGIO & TERESA M LOPEZ | OR CURRENT OCCUPANT | PICO RIVERA | CA | 90660 | |
| 2477 | SOFIA P GALINDO | OR CURRENT OCCUPANT | PICO RIVERA | CA | 90660 | |
| 2478 | ARTURO & MARIA D GOMEZ | OR CURRENT OCCUPANT | PICO RIVERA | CA | 90660 | |
| 2479 | JOSE A PEREYRA | OR CURRENT OCCUPANT | PICO RIVERA | CA | 90660 | |
| 2480 | FABRICIO A & PATRICIA E MARROQUIN | OR CURRENT OCCUPANT | PICO RIVERA | CA | 90660 | |
| 2481 | JESUS & OLIVIA G JIMENEZ | OR CURRENT OCCUPANT | PICO RIVERA | CA | 90660 | |
| 2482 | JOSE & ESPERANZA MORENO | OR CURRENT OCCUPANT | PICO RIVERA | CA | 90660 | |
| 2483 | GUADALUPE & SUSANA ORTIZ | OR CURRENT OCCUPANT | WHITTIER | CA | 90602 | |
| 2484 | MANUEL & ERICA MERCADO | OR CURRENT OCCUPANT | PICO RIVERA | CA | 90660 | |
| 2485 | NEFTALI A & IVELIA MOLINA | OR CURRENT OCCUPANT | PICO RIVERA | CA | 90660 | |
| 2486 | LUIS & MARIA G CORONA | OR CURRENT OCCUPANT | PICO RIVERA | CA | 90660 | |
| 2487 | JAY & LUCIA STANSEL | OR CURRENT OCCUPANT | PICO RIVERA | CA | 90660 | |
| 2488 | JAVIER A ALAS | OR CURRENT OCCUPANT | PICO RIVERA | CA | 90660 | |
| 2489 | FRANCISCO & SANDRA M RUIZ | OR CURRENT OCCUPANT | PICO RIVERA | CA | 90660 | |
| 2490 | YAMILLETH PEREZ | OR CURRENT OCCUPANT | PICO RIVERA | CA | 90660 | |
| 2491 | BEATRICE ENCISO | OR CURRENT OCCUPANT | PICO RIVERA | CA | 90660 | |
| 2492 | ALFREDO K & NANCY V CRUZ | OR CURRENT OCCUPANT | WHITTIER | CA | 90605 | |
| 2493 | FERNANDO BARAJAS | OR CURRENT OCCUPANT | PICO RIVERA | CA | 90660 | |
| 2494 | CHRISTOPHER L & ROBERT A GARCIA | OR CURRENT OCCUPANT | PICO RIVERA | CA | 90660 | |
| 2495 | MARIA L JIMENEZ | OR CURRENT OCCUPANT | PICO RIVERA | CA | 90660 | |
| 2496 | SALVADOR & MARTHA CAMPOS | OR CURRENT OCCUPANT | PICO RIVERA | CA | 90660 | |

Eastside Transit Corridor Phase 2 Project
November 2021 Community Meetings - Mailing List for Corridor-Wide Meeting
*(Redacted mailing addresses)*

| No. | OWNER NAME | OWNER 2 | M_CITY | M_STATE | M_ZIP | M_ZIP4 |
|---|---|---|---|---|---|---|
| 2497 | BENJAMIN R MARQUEZ | OR CURRENT OCCUPANT | PICO RIVERA | CA | 90660 | |
| 2498 | JESUS R GONZALEZ | OR CURRENT OCCUPANT | PICO RIVERA | CA | 90660 | |
| 2499 | ANTONIO SANTANA | OR CURRENT OCCUPANT | PICO RIVERA | CA | 90660 | |
| 2500 | NORMA GONZALEZ | OR CURRENT OCCUPANT | PICO RIVERA | CA | 90660 | |
| 2501 | ROMAN & JUANA C GARCIA | OR CURRENT OCCUPANT | PICO RIVERA | CA | 90660 | |
| 2502 | ROBERTO V JURADO | OR CURRENT OCCUPANT | PICO RIVERA | CA | 90660 | |
| 2503 | JOSE H & MARGARITA SANTA CRUZ | OR CURRENT OCCUPANT | PICO RIVERA | CA | 90660 | |
| 2504 | PEDRO & IRMA CORONA | OR CURRENT OCCUPANT | PICO RIVERA | CA | 90660 | |
| 2505 | ROSEMARY AYALA | OR CURRENT OCCUPANT | PICO RIVERA | CA | 90660 | |
| 2506 | ABEL & ALMA MARTINEZ | OR CURRENT OCCUPANT | PICO RIVERA | CA | 90660 | |
| 2507 | ALMA C MARTINEZ | OR CURRENT OCCUPANT | PICO RIVERA | CA | 90660 | |
| 2508 | PABLO & CELIA CASTILLO | OR CURRENT OCCUPANT | PICO RIVERA | CA | 90660 | |
| 2509 | WALTER & MARIA E WODTKE | OR CURRENT OCCUPANT | PICO RIVERA | CA | 90660 | |
| 2510 | MARIA A CRUZ | OR CURRENT OCCUPANT | PICO RIVERA | CA | 90660 | |
| 2511 | STEVEN D & LEONICA SANCHEZ | OR CURRENT OCCUPANT | WHITTIER | CA | 90605 | |
| 2512 | JESUS N CASTORENA | OR CURRENT OCCUPANT | PICO RIVERA | CA | 90660 | |
| 2513 | EDGAR J & VERONICA ORTIZ | OR CURRENT OCCUPANT | PICO RIVERA | CA | 90660 | |
| 2514 | JESUS G & MARIA L MUNOZ | OR CURRENT OCCUPANT | PICO RIVERA | CA | 90660 | |
| 2515 | MICHAEL REAL | OR CURRENT OCCUPANT | PICO RIVERA | CA | 90660 | |
| 2516 | FLORENTINO SANTIAGO | OR CURRENT OCCUPANT | PICO RIVERA | CA | 90660 | |
| 2517 | ANNABELL VALDEZ | OR CURRENT OCCUPANT | PICO RIVERA | CA | 90660 | |
| 2518 | INES BARAJAS | OR CURRENT OCCUPANT | PICO RIVERA | CA | 90660 | |
| 2519 | ERIKA MARTINEZ | OR CURRENT OCCUPANT | PICO RIVERA | CA | 90660 | |
| 2520 | EDUARDO R & MARIA CASTORENA | OR CURRENT OCCUPANT | PICO RIVERA | CA | 90660 | |
| 2521 | MARTIN & MONICA CISNEROS | OR CURRENT OCCUPANT | PICO RIVERA | CA | 90660 | |
| 2522 | CONCHA E DE LA CRUZ | OR CURRENT OCCUPANT | PICO RIVERA | CA | 90660 | |
| 2523 | JOAQUIN & ROSANNA CABRERA | OR CURRENT OCCUPANT | PICO RIVERA | CA | 90660 | |
| 2524 | MARK A & LINDA A VARGAS | OR CURRENT OCCUPANT | PICO RIVERA | CA | 90660 | |
| 2525 | AMELIA BORELLO | OR CURRENT OCCUPANT | CERRITOS | CA | 90703 | |
| 2526 | ROSA B AGUILAR | OR CURRENT OCCUPANT | PICO RIVERA | CA | 90660 | |
| 2527 | JOEL A & ARMIDA C LIMA | OR CURRENT OCCUPANT | WHITTIER | CA | 90601 | |
| 2528 | ANTONIO CRUZ | OR CURRENT OCCUPANT | PICO RIVERA | CA | 90660 | |

Eastside Transit Corridor Phase 2 Project
November 2021 Community Meetings - Mailing List for Corridor-Wide Meeting
*(Redacted mailing addresses)*

| No. | OWNER NAME | OWNER 2 | M_CITY | M_STATE | M_ZIP | M_ZIP4 |
|---|---|---|---|---|---|---|
| 2529 | FAUSTINA CASTRO | OR CURRENT OCCUPANT | PICO RIVERA | CA | 90660 | |
| 2530 | VIRGINIA L TOLEDO ARELLANO | OR CURRENT OCCUPANT | PICO RIVERA | CA | 90660 | |
| 2531 | GABRIEL M & VERONICA S CABRERA | OR CURRENT OCCUPANT | PICO RIVERA | CA | 90660 | |
| 2532 | MANUEL CAMARILLO | OR CURRENT OCCUPANT | PICO RIVERA | CA | 90660 | |
| 2533 | RICHARD REYES | OR CURRENT OCCUPANT | PICO RIVERA | CA | 90660 | |
| 2534 | GERARDO & CONNIE DIAZ | OR CURRENT OCCUPANT | PICO RIVERA | CA | 90660 | |
| 2535 | GUADALUPE GODINEZ | OR CURRENT OCCUPANT | PICO RIVERA | CA | 90660 | |
| 2536 | CARLOS & MARIA SCOTT | OR CURRENT OCCUPANT | PICO RIVERA | CA | 90660 | |
| 2537 | LOUIS & CELIA D AYALA | OR CURRENT OCCUPANT | WHITTIER | CA | 90601 | |
| 2538 | ANDRES & LILIAN S MORA | OR CURRENT OCCUPANT | PICO RIVERA | CA | 90660 | |
| 2539 | MARIA J CANTARERO | OR CURRENT OCCUPANT | PICO RIVERA | CA | 90660 | |
| 2540 | ARMIDA G COLE | OR CURRENT OCCUPANT | PICO RIVERA | CA | 90660 | |
| 2541 | IRENE V ORTEGA | OR CURRENT OCCUPANT | PICO RIVERA | CA | 90660 | |
| 2542 | LUIS H & ELIA GARCIA | OR CURRENT OCCUPANT | PICO RIVERA | CA | 90660 | |
| 2543 | JACQUELINE N VALENZUELA | OR CURRENT OCCUPANT | PICO RIVERA | CA | 90660 | |
| 2544 | MARTHA D VILLANUEVA | OR CURRENT OCCUPANT | PICO RIVERA | CA | 90660 | |
| 2545 | PETE GARCIA | OR CURRENT OCCUPANT | PICO RIVERA | CA | 90660 | |
| 2546 | ANGELA LOYA | OR CURRENT OCCUPANT | PICO RIVERA | CA | 90660 | |
| 2547 | DONATO & CONSUELO C AVENDANO | OR CURRENT OCCUPANT | PICO RIVERA | CA | 90660 | |
| 2548 | RICARDO GOMEZ | OR CURRENT OCCUPANT | PICO RIVERA | CA | 90660 | |
| 2549 | MARINA HERNANDEZ | OR CURRENT OCCUPANT | PICO RIVERA | CA | 90660 | |
| 2550 | SILVIA SANCHEZ | OR CURRENT OCCUPANT | PICO RIVERA | CA | 90660 | |
| 2551 | JOSEPH E & LYDIA L ARZATE | OR CURRENT OCCUPANT | PICO RIVERA | CA | 90660 | |
| 2552 | JOSEPH E & LYDIA L ARZATE | OR CURRENT OCCUPANT | PICO RIVERA | CA | 90660 | |
| 2553 | LUIS C & MARBEE BARBOSA | OR CURRENT OCCUPANT | PICO RIVERA | CA | 90660 | |
| 2554 | LUIS & GUADALUPE T REYNA | OR CURRENT OCCUPANT | PICO RIVERA | CA | 90660 | |
| 2555 | JORGE H & CRUZITA E ROBLEDO | OR CURRENT OCCUPANT | PICO RIVERA | CA | 90660 | |
| 2556 | JIMMY V & DEBORAH R SILVAS | OR CURRENT OCCUPANT | PICO RIVERA | CA | 90660 | |
| 2557 | ANTHONY M AGUILAR | OR CURRENT OCCUPANT | PICO RIVERA | CA | 90660 | |
| 2558 | EMILIO AGURCIA | OR CURRENT OCCUPANT | PICO RIVERA | CA | 90660 | |
| 2559 | KEVIN ARAUZ | OR CURRENT OCCUPANT | PICO RIVERA | CA | 90660 | |
| 2560 | KATY J RODRIGUEZ | OR CURRENT OCCUPANT | PICO RIVERA | CA | 90660 | |

Eastside Transit Corridor Phase 2 Project
November 2021 Community Meetings - Mailing List for Corridor-Wide Meeting
*(Redacted mailing addresses)*

| No. | OWNER NAME | OWNER 2 | M_CITY | M_STATE | M_ZIP | M_ZIP4 |
|---|---|---|---|---|---|---|
| 2561 | ANDREW & ROSE M VALLES | OR CURRENT OCCUPANT | PICO RIVERA | CA | 90660 | |
| 2562 | DANIEL P & CONCEPCION HERNANDEZ | OR CURRENT OCCUPANT | PICO RIVERA | CA | 90660 | |
| 2563 | REFUGIO & LONEY G BERNAL | OR CURRENT OCCUPANT | PICO RIVERA | CA | 90660 | |
| 2564 | RICHARD T TELLES | OR CURRENT OCCUPANT | PICO RIVERA | CA | 90660 | |
| 2565 | HECTOR MARTINEZ | OR CURRENT OCCUPANT | PICO RIVERA | CA | 90660 | |
| 2566 | SYLVIA V SANDOVAL | OR CURRENT OCCUPANT | PICO RIVERA | CA | 90660 | |
| 2567 | TIMOTHY & GEORGIA JIMENEZ | OR CURRENT OCCUPANT | PICO RIVERA | CA | 90660 | |
| 2568 | MARGARET JIMENEZ | OR CURRENT OCCUPANT | PICO RIVERA | CA | 90660 | |
| 2569 | ALFRED TERAN | OR CURRENT OCCUPANT | PICO RIVERA | CA | 90660 | |
| 2570 | JOSE G DELGADO | OR CURRENT OCCUPANT | PICO RIVERA | CA | 90660 | |
| 2571 | RAMON & IMELDA LIMON | OR CURRENT OCCUPANT | PICO RIVERA | CA | 90660 | |
| 2572 | FRANCES T CISNEROS | OR CURRENT OCCUPANT | PICO RIVERA | CA | 90660 | |
| 2573 | ELOY & ALFA LOPEZ | OR CURRENT OCCUPANT | PICO RIVERA | CA | 90660 | |
| 2574 | JULIA MIRANDA | OR CURRENT OCCUPANT | PICO RIVERA | CA | 90660 | |
| 2575 | JOSE & CARMEN LLAMAS | OR CURRENT OCCUPANT | LA MIRADA | CA | 90638 | |
| 2576 | ALBERTO & MARIA OLIVARES | OR CURRENT OCCUPANT | PICO RIVERA | CA | 90660 | |
| 2577 | VICTOR M & ANGELINA AGUILAR | OR CURRENT OCCUPANT | WHITTIER | CA | 90603 | |
| 2578 | RALPH & AGNES GORGOGLIONE | OR CURRENT OCCUPANT | PICO RIVERA | CA | 90660 | |
| 2579 | DAVID & EVELYN DE LAO | OR CURRENT OCCUPANT | PICO RIVERA | CA | 90660 | |
| 2580 | RAMON H & SARA F PRECIADO | OR CURRENT OCCUPANT | PICO RIVERA | CA | 90660 | |
| 2581 | LARRY MEZA | OR CURRENT OCCUPANT | PICO RIVERA | CA | 90660 | |
| 2582 | JASMIN C VEGA | OR CURRENT OCCUPANT | PICO RIVERA | CA | 90660 | |
| 2583 | MARLE D PARRISH | OR CURRENT OCCUPANT | PICO RIVERA | CA | 90660 | |
| 2584 | TERESA SALAS | OR CURRENT OCCUPANT | PICO RIVERA | CA | 90660 | |
| 2585 | YOLANDA GALINDO | OR CURRENT OCCUPANT | PICO RIVERA | CA | 90660 | |
| 2586 | MAUREEN & STEVEN TURNER | OR CURRENT OCCUPANT | PICO RIVERA | CA | 90660 | |
| 2587 | RUBEN ENCINAS | OR CURRENT OCCUPANT | PICO RIVERA | CA | 90660 | |
| 2588 | DENISE M SONGER | OR CURRENT OCCUPANT | PICO RIVERA | CA | 90660 | |
| 2589 | MARTHA E GONZALEZ | OR CURRENT OCCUPANT | PICO RIVERA | CA | 90660 | |
| 2590 | EDWARD S & LINDA E PENA | OR CURRENT OCCUPANT | PICO RIVERA | CA | 90660 | |
| 2591 | LINDA J RAMIREZ | OR CURRENT OCCUPANT | ALTA LOMA | CA | 91737 | |
| 2592 | ANTONIO GONZALEZ | OR CURRENT OCCUPANT | PICO RIVERA | CA | 90660 | |

Eastside Transit Corridor Phase 2 Project
November 2021 Community Meetings - Mailing List for Corridor-Wide Meeting
*(Redacted mailing addresses)*

| No. | OWNER NAME | OWNER 2 | M_CITY | M_STATE | M_ZIP | M_ZIP4 |
|---|---|---|---|---|---|---|
| 2593 | JUAN A & REYNA GARCIA | OR CURRENT OCCUPANT | PICO RIVERA | CA | 90660 | |
| 2594 | MARIA CUELLAR | OR CURRENT OCCUPANT | PICO RIVERA | CA | 90660 | |
| 2595 | MARIA TLATENCHI | OR CURRENT OCCUPANT | PICO RIVERA | CA | 90660 | |
| 2596 | EDUARDO C CLARK | OR CURRENT OCCUPANT | PICO RIVERA | CA | 90660 | |
| 2597 | DOLORES GUTIERREZ | OR CURRENT OCCUPANT | PICO RIVERA | CA | 90660 | |
| 2598 | VERONICA R CARRILLO | OR CURRENT OCCUPANT | PICO RIVERA | CA | 90660 | |
| 2599 | ROUMMANY MEAS | OR CURRENT OCCUPANT | PICO RIVERA | CA | 90660 | |
| 2600 | JUAN M VELAZQUEZ | OR CURRENT OCCUPANT | PICO RIVERA | CA | 90660 | |
| 2601 | JOANNA MENDOZA | OR CURRENT OCCUPANT | PICO RIVERA | CA | 90660 | |
| 2602 | MARY H JUAREZ | OR CURRENT OCCUPANT | PICO RIVERA | CA | 90660 | |
| 2603 | HECTOR & CELIA CARBAJAL | OR CURRENT OCCUPANT | PICO RIVERA | CA | 90660 | |
| 2604 | RAFAELA LEANDRO | OR CURRENT OCCUPANT | PICO RIVERA | CA | 90660 | |
| 2605 | NITA L ADAMSON | OR CURRENT OCCUPANT | LAGUNA NIGUEL | CA | 92677 | |
| 2606 | JULIO C & NORA RAMIREZ | OR CURRENT OCCUPANT | PICO RIVERA | CA | 90660 | |
| 2607 | SAUNDRA L AVILA | OR CURRENT OCCUPANT | DOWNEY | CA | 90242 | |
| 2608 | SANDRA MIRANDA | OR CURRENT OCCUPANT | PICO RIVERA | CA | 90660 | |
| 2609 | JOSE A CRUZ | OR CURRENT OCCUPANT | PICO RIVERA | CA | 90660 | |
| 2610 | WILLIAM E DOMINGUEZ | OR CURRENT OCCUPANT | COVINA | CA | 91724 | |
| 2611 | LILY O & LILY M PARAMAUNT | OR CURRENT OCCUPANT | PICO RIVERA | CA | 90660 | |
| 2612 | JESUS & MARIA T CARDENAS | OR CURRENT OCCUPANT | PICO RIVERA | CA | 90660 | |
| 2613 | JOSE A & EDWIN J ZUNIGA | OR CURRENT OCCUPANT | PICO RIVERA | CA | 90660 | |
| 2614 | MAURO A ZAMBRANO | OR CURRENT OCCUPANT | PICO RIVERA | CA | 90660 | |
| 2615 | JORGE SOLANO | OR CURRENT OCCUPANT | PICO RIVERA | CA | 90660 | |
| 2616 | FRANK SALAZAR | OR CURRENT OCCUPANT | PICO RIVERA | CA | 90660 | |
| 2617 | GARY F LA RUE | OR CURRENT OCCUPANT | ALTA LOMA | CA | 91701 | |
| 2618 | GERARDO GUTIERREZ | OR CURRENT OCCUPANT | PICO RIVERA | CA | 90660 | |
| 2619 | MARIA M ESPINOZA | OR CURRENT OCCUPANT | PICO RIVERA | CA | 90660 | |
| 2620 | M ANGELICA QUEVEDO | OR CURRENT OCCUPANT | PICO RIVERA | CA | 90660 | |
| 2621 | RACHEL GONZALES | OR CURRENT OCCUPANT | PICO RIVERA | CA | 90660 | |
| 2622 | JOSE L SALDANA | OR CURRENT OCCUPANT | PICO RIVERA | CA | 90660 | |
| 2623 | JUAN & TERESA KACHIRISKY | OR CURRENT OCCUPANT | PICO RIVERA | CA | 90660 | |
| 2624 | CHRISTY E STILLWELL | OR CURRENT OCCUPANT | PICO RIVERA | CA | 90660 | |

Eastside Transit Corridor Phase 2 Project
November 2021 Community Meetings - Mailing List for Corridor-Wide Meeting
*(Redacted mailing addresses)*

| No. | OWNER NAME | OWNER 2 | M_CITY | M_STATE | M_ZIP | M_ZIP4 |
|---|---|---|---|---|---|---|
| 2625 | ALICIA P VILLEGAS | OR CURRENT OCCUPANT | PICO RIVERA | CA | 90660 | |
| 2626 | SUMIE BERRIOS | OR CURRENT OCCUPANT | PICO RIVERA | CA | 90660 | |
| 2627 | MARIA R & MIGUEL A SANTANA | OR CURRENT OCCUPANT | PICO RIVERA | CA | 90660 | |
| 2628 | CHARLES A PATINO | OR CURRENT OCCUPANT | PICO RIVERA | CA | 90660 | |
| 2629 | MANUEL AGUIRRE | OR CURRENT OCCUPANT | SANTA FE SPRINGS | CA | 90670 | |
| 2630 | THADDEUS J MORIARTY | OR CURRENT OCCUPANT | SOUTH LAKE TAHOE | CA | 96150 | |
| 2631 | FIRST HOLDINGS LLC | OR CURRENT OCCUPANT | GLENDALE | CA | 91201 | |
| 2632 | D AND L PROPERTIES INC | OR CURRENT OCCUPANT | ROSEMEAD | CA | 91770 | |
| 2633 | TESORO SOUTH COAST COMPANY LLC | OR CURRENT OCCUPANT | SAN ANTONIO | TX | 78259 | |
| 2634 | THADDEUS MORIARTY | OR CURRENT OCCUPANT | SANTA ANA | CA | 92705 | |
| 2635 | TELACU HOUSING PICO RIVERA INC | OR CURRENT OCCUPANT | LOS ANGELES | CA | 90022 | |
| 2636 | DELFIN E TETANGCO | OR CURRENT OCCUPANT | LA HABRA | CA | 90631 | |
| 2637 | CLAUDIA MARTINEZ | OR CURRENT OCCUPANT | PICO RIVERA | CA | 90660 | |
| 2638 | DIONNY & MARILYN URBINA | OR CURRENT OCCUPANT | PICO RIVERA | CA | 90660 | |
| 2639 | STEPHEN M & JANET M BLUFORD | OR CURRENT OCCUPANT | PICO RIVERA | CA | 90660 | |
| 2640 | KATHY M MIRANDA | OR CURRENT OCCUPANT | PICO RIVERA | CA | 90660 | |
| 2641 | JAHEL MURILLO | OR CURRENT OCCUPANT | PICO RIVERA | CA | 90660 | |
| 2642 | MIKE VASQUEZ | OR CURRENT OCCUPANT | PICO RIVERA | CA | 90660 | |
| 2643 | OLGA & KAREN HARUTYUNYAN | OR CURRENT OCCUPANT | PICO RIVERA | CA | 90660 | |
| 2644 | LYDIA M & PAULINO NAVARRO | OR CURRENT OCCUPANT | PICO RIVERA | CA | 90660 | |
| 2645 | FRANCISCO & BLANCA T CAMPOS | OR CURRENT OCCUPANT | PICO RIVERA | CA | 90660 | |
| 2646 | THR CALIFORNIA LP | OR CURRENT OCCUPANT | DALLAS | TX | 75201 | |
| 2647 | ALEX & GRACIE HERNANDEZ | OR CURRENT OCCUPANT | PICO RIVERA | CA | 90660 | |
| 2648 | PATRICIA M WALKER | OR CURRENT OCCUPANT | STANTON | CA | 90680 | |
| 2649 | LISA G & ERNESTO L CEJA | OR CURRENT OCCUPANT | PICO RIVERA | CA | 90660 | |
| 2650 | JOSE N VASQUEZ | OR CURRENT OCCUPANT | PICO RIVERA | CA | 90660 | |
| 2651 | SYLVIA ROBLES | OR CURRENT OCCUPANT | PICO RIVERA | CA | 90660 | |
| 2652 | RAYMOND & BRE A DELGADILLO | OR CURRENT OCCUPANT | PICO RIVERA | CA | 90660 | |
| 2653 | EVELYN M & ERNESTO C ALDEGUER | OR CURRENT OCCUPANT | PICO RIVERA | CA | 90660 | |
| 2654 | TAYLOR H ALSTON | OR CURRENT OCCUPANT | PICO RIVERA | CA | 90660 | |
| 2655 | JONAS N & LIBERTY P BUENO | OR CURRENT OCCUPANT | PICO RIVERA | CA | 90660 | |
| 2656 | IRENEO B & ROSE A MACHETE | OR CURRENT OCCUPANT | PICO RIVERA | CA | 90660 | |

| No. | OWNER NAME | OWNER 2 | M_CITY | M_STATE | M_ZIP | M_ZIP4 |
|---|---|---|---|---|---|---|
| 2657 | YRIC A & LAURA C HOWARD | OR CURRENT OCCUPANT | DOWNEY | CA | 90240 | |
| 2658 | DERRICK J & JACQUELINE JURADO | OR CURRENT OCCUPANT | PICO RIVERA | CA | 90660 | |
| 2659 | MD ANWARUL HUDA | OR CURRENT OCCUPANT | PICO RIVERA | CA | 90660 | |
| 2660 | RUBEN & DOLORES VAZQUEZ | OR CURRENT OCCUPANT | PICO RIVERA | CA | 90660 | |
| 2661 | HEBZIBHA J MUTHIAH | OR CURRENT OCCUPANT | PICO RIVERA | CA | 90660 | |
| 2662 | LINDA F HSIAO | OR CURRENT OCCUPANT | PICO RIVERA | CA | 90660 | |
| 2663 | DANIEL & CARLA GOMEZ | OR CURRENT OCCUPANT | PICO RIVERA | CA | 90660 | |
| 2664 | HEIDI CASTRO | OR CURRENT OCCUPANT | PICO RIVERA | CA | 90660 | |
| 2665 | LILIAN GODINEZ | OR CURRENT OCCUPANT | PICO RIVERA | CA | 90660 | |
| 2666 | HUGO & REBECCA MORALES | OR CURRENT OCCUPANT | PICO RIVERA | CA | 90660 | |
| 2667 | RODERICK E & KEHINDE WALKER | OR CURRENT OCCUPANT | PICO RIVERA | CA | 90660 | |
| 2668 | ARTUN & GONCA DILAVEROGLU | OR CURRENT OCCUPANT | PICO RIVERA | CA | 90660 | |
| 2669 | BRAEMAR PICO RIVERA GENERAL PARTNERSHIP | OR CURRENT OCCUPANT | AGOURA HILLS | CA | 91301 | |
| 2670 | LAURA V BLANCO | OR CURRENT OCCUPANT | PICO RIVERA | CA | 90660 | |
| 2671 | YOLANDA B VEIGA | OR CURRENT OCCUPANT | PICO RIVERA | CA | 90660 | |
| 2672 | TIMOTHY & LETICIA MARTINEZ | OR CURRENT OCCUPANT | PICO RIVERA | CA | 90660 | |
| 2673 | SUSAN J HUNSINGER | OR CURRENT OCCUPANT | PICO RIVERA | CA | 90660 | |
| 2674 | DAVID A SANCHEZ | OR CURRENT OCCUPANT | PICO RIVERA | CA | 90660 | |
| 2675 | LUIS A GARDEA | OR CURRENT OCCUPANT | PICO RIVERA | CA | 90660 | |
| 2676 | NESTOR R LOPEZ | OR CURRENT OCCUPANT | PICO RIVERA | CA | 90660 | |
| 2677 | DOLORES SUAREZ | OR CURRENT OCCUPANT | PICO RIVERA | CA | 90660 | |
| 2678 | ANDRES G & GABRIELA F MEDINA | OR CURRENT OCCUPANT | PICO RIVERA | CA | 90660 | |
| 2679 | JOSE L & MARIA R DEL CID | OR CURRENT OCCUPANT | PICO RIVERA | CA | 90660 | |
| 2680 | OBDULIA CANAL | OR CURRENT OCCUPANT | PICO RIVERA | CA | 90660 | |
| 2681 | LINDA M GARCIA | OR CURRENT OCCUPANT | PICO RIVERA | CA | 90660 | |
| 2682 | ARMANDO & BERTHA RANGEL | OR CURRENT OCCUPANT | PICO RIVERA | CA | 90660 | |
| 2683 | BIN HUANG | OR CURRENT OCCUPANT | TEMPLE CITY | CA | 91780 | |
| 2684 | RONNIE & MARISELA SANDS | OR CURRENT OCCUPANT | PICO RIVERA | CA | 90660 | |
| 2685 | VICTOR & MARTA REYES | OR CURRENT OCCUPANT | PICO RIVERA | CA | 90660 | |
| 2686 | MARIA D MORALES | OR CURRENT OCCUPANT | PICO RIVERA | CA | 90660 | |
| 2687 | JUAN GUTIERREZ | OR CURRENT OCCUPANT | PICO RIVERA | CA | 90660 | |
| 2688 | ALFREDO GURROLA | OR CURRENT OCCUPANT | PICO RIVERA | CA | 90660 | |

Eastside Transit Corridor Phase 2 Project
November 2021 Community Meetings - Mailing List for Corridor-Wide Meeting
*(Redacted mailing addresses)*

| No. | OWNER NAME | OWNER 2 | M_CITY | M_STATE | M_ZIP | M_ZIP4 |
|---|---|---|---|---|---|---|
| 2689 | MARIA T CABRAL | OR CURRENT OCCUPANT | PICO RIVERA | CA | 90660 | |
| 2690 | GILBERT R & MARY MURILLO | OR CURRENT OCCUPANT | PICO RIVERA | CA | 90660 | |
| 2691 | LIBBY K REGO | OR CURRENT OCCUPANT | PICO RIVERA | CA | 90660 | |
| 2692 | JAVIER & MARIA MENDEZ | OR CURRENT OCCUPANT | PICO RIVERA | CA | 90660 | |
| 2693 | JUSTINO & GUADALUPE MICHEL | OR CURRENT OCCUPANT | PICO RIVERA | CA | 90660 | |
| 2694 | JOSE & MARIA A RUVALCABA | OR CURRENT OCCUPANT | PICO RIVERA | CA | 90660 | |
| 2695 | JOSE AGUAYO | OR CURRENT OCCUPANT | PICO RIVERA | CA | 90660 | |
| 2696 | OBDULIA BERNAL | OR CURRENT OCCUPANT | PICO RIVERA | CA | 90660 | |
| 2697 | CELIA JIMENEZ | OR CURRENT OCCUPANT | PICO RIVERA | CA | 90660 | |
| 2698 | LUZ M CABADAS | OR CURRENT OCCUPANT | PICO RIVERA | CA | 90660 | |
| 2699 | RAMON BRAVO | OR CURRENT OCCUPANT | PICO RIVERA | CA | 90660 | |
| 2700 | TEODORA DUCREUX | OR CURRENT OCCUPANT | PICO RIVERA | CA | 90660 | |
| 2701 | JESSE GOMEZ | OR CURRENT OCCUPANT | PICO RIVERA | CA | 90660 | |
| 2702 | MARY G NIEVES | OR CURRENT OCCUPANT | PICO RIVERA | CA | 90660 | |
| 2703 | JAVIER RAMOS | OR CURRENT OCCUPANT | PICO RIVERA | CA | 90660 | |
| 2704 | CESAR T GARTEIZ | OR CURRENT OCCUPANT | PICO RIVERA | CA | 90660 | |
| 2705 | ROBERT F & LILLIAN BLANCO | OR CURRENT OCCUPANT | PICO RIVERA | CA | 90660 | |
| 2706 | DAVID C & VELIA H MORA | OR CURRENT OCCUPANT | PICO RIVERA | CA | 90660 | |
| 2707 | LOUIE M NAVARRO | OR CURRENT OCCUPANT | PICO RIVERA | CA | 90660 | |
| 2708 | MARIA G SANCHEZ | OR CURRENT OCCUPANT | PICO RIVERA | CA | 90660 | |
| 2709 | ANN MUKAI | OR CURRENT OCCUPANT | HACIENDA HEIGHTS | CA | 91745 | |
| 2710 | RANDY PETAK | OR CURRENT OCCUPANT | PICO RIVERA | CA | 90660 | |
| 2711 | LISA M TAFT | OR CURRENT OCCUPANT | PICO RIVERA | CA | 90660 | |
| 2712 | MICHAEL D & NICHOLAS B DAVIES | OR CURRENT OCCUPANT | PICO RIVERA | CA | 90660 | |
| 2713 | RUBEN & MARY CERDA | OR CURRENT OCCUPANT | PICO RIVERA | CA | 90660 | |
| 2714 | ROBERTO FIGUEROA | OR CURRENT OCCUPANT | PICO RIVERA | CA | 90660 | |
| 2715 | LUIS & BERNARDA QUIROA | OR CURRENT OCCUPANT | PICO RIVERA | CA | 90660 | |
| 2716 | RANDON & LIGMELIA CACERES | OR CURRENT OCCUPANT | PICO RIVERA | CA | 90660 | |
| 2717 | JOSE A & MYRIAN CISNEROS | OR CURRENT OCCUPANT | PICO RIVERA | CA | 90660 | |
| 2718 | HENRY S & LINDA L DELGADO | OR CURRENT OCCUPANT | PICO RIVERA | CA | 90660 | |
| 2719 | ROBERT L CAVAZOS | OR CURRENT OCCUPANT | PICO RIVERA | CA | 90660 | |
| 2720 | CELIA D ISAIA | OR CURRENT OCCUPANT | PICO RIVERA | CA | 90660 | |

Eastside Transit Corridor Phase 2 Project
November 2021 Community Meetings - Mailing List for Corridor-Wide Meeting
*(Redacted mailing addresses)*

| No. | OWNER NAME | OWNER 2 | M_CITY | M_STATE | M_ZIP | M_ZIP4 |
|---|---|---|---|---|---|---|
| 2721 | CARLOS R & SUSAN SINDE | OR CURRENT OCCUPANT | PICO RIVERA | CA | 90660 | |
| 2722 | KEIKO B AGUILAR | OR CURRENT OCCUPANT | PICO RIVERA | CA | 90660 | |
| 2723 | JOSE L GARIBALDO | OR CURRENT OCCUPANT | PICO RIVERA | CA | 90660 | |
| 2724 | KATHLEEN H SINNETT | OR CURRENT OCCUPANT | PICO RIVERA | CA | 90660 | |
| 2725 | MIGUEL ADAME | OR CURRENT OCCUPANT | PICO RIVERA | CA | 90660 | |
| 2726 | DAVID SERNA | OR CURRENT OCCUPANT | PICO RIVERA | CA | 90660 | |
| 2727 | MARIA R & RODRIGO D TOVAR | OR CURRENT OCCUPANT | PICO RIVERA | CA | 90660 | |
| 2728 | RUBEN G & SYLVIA B FLORES | OR CURRENT OCCUPANT | PICO RIVERA | CA | 90660 | |
| 2729 | DYJIL ROBINSON | OR CURRENT OCCUPANT | PICO RIVERA | CA | 90660 | |
| 2730 | CYNTHIA FIGUEROA | OR CURRENT OCCUPANT | PICO RIVERA | CA | 90660 | |
| 2731 | REYNALDO & FRANCES O HERNANDEZ | OR CURRENT OCCUPANT | PICO RIVERA | CA | 90660 | |
| 2732 | PATRICIA A ZAVALA | OR CURRENT OCCUPANT | PICO RIVERA | CA | 90660 | |
| 2733 | CELIA & THOMAS SANCHEZ | OR CURRENT OCCUPANT | PICO RIVERA | CA | 90660 | |
| 2734 | GEORGE & SANDRA I CASTILLO | OR CURRENT OCCUPANT | PICO RIVERA | CA | 90660 | |
| 2735 | JOHN A & VERA D PACHECO | OR CURRENT OCCUPANT | PICO RIVERA | CA | 90660 | |
| 2736 | NICK & EMMA G KLIMENKO | OR CURRENT OCCUPANT | PICO RIVERA | CA | 90660 | |
| 2737 | GEOFFREY K WATKINS | OR CURRENT OCCUPANT | WALNUT | CA | 91789 | |
| 2738 | GUILLERMO & EMILY CHAVEZ | OR CURRENT OCCUPANT | PICO RIVERA | CA | 90660 | |
| 2739 | FERNANDO A SIMENTAL | OR CURRENT OCCUPANT | PICO RIVERA | CA | 90660 | |
| 2740 | JOHN CONTRERAS | OR CURRENT OCCUPANT | PICO RIVERA | CA | 90660 | |
| 2741 | MISAEL & TERESA E BECERRA | OR CURRENT OCCUPANT | PICO RIVERA | CA | 90660 | |
| 2742 | JOSE A & MYRIAN CISNEROS | OR CURRENT OCCUPANT | PICO RIVERA | CA | 90660 | |
| 2743 | FRANK A & MAGGIE GONZALES | OR CURRENT OCCUPANT | PICO RIVERA | CA | 90660 | |
| 2744 | MARIA T LAWLER | OR CURRENT OCCUPANT | MONTCLAIR | CA | 91763 | |
| 2745 | NEDRA E BROWN | OR CURRENT OCCUPANT | PICO RIVERA | CA | 90660 | |
| 2746 | JESUS J VELASCO | OR CURRENT OCCUPANT | PICO RIVERA | CA | 90660 | |
| 2747 | MARYLOU SANTOYO | OR CURRENT OCCUPANT | PICO RIVERA | CA | 90660 | |
| 2748 | CHRISTINE & ALBERT YBARRA | OR CURRENT OCCUPANT | PICO RIVERA | CA | 90660 | |
| 2749 | ELIAS & MARIA ALCALA | OR CURRENT OCCUPANT | PICO RIVERA | CA | 90660 | |
| 2750 | CESAR S & HAYDA M ESCOTO | OR CURRENT OCCUPANT | PICO RIVERA | CA | 90660 | |
| 2751 | JOSE M & CARMEN BANUELOS | OR CURRENT OCCUPANT | PICO RIVERA | CA | 90660 | |
| 2752 | JOSE & SARA MURILLO | OR CURRENT OCCUPANT | PICO RIVERA | CA | 90660 | |

Eastside Transit Corridor Phase 2 Project
November 2021 Community Meetings - Mailing List for Corridor-Wide Meeting
*(Redacted mailing addresses)*

| No. | OWNER NAME | OWNER 2 | M_CITY | M_STATE | M_ZIP | M_ZIP4 |
|---|---|---|---|---|---|---|
| 2753 | GENARO L & MARIA I LOPES | OR CURRENT OCCUPANT | PICO RIVERA | CA | 90660 | |
| 2754 | NANCY C GONZALEZ | OR CURRENT OCCUPANT | PICO RIVERA | CA | 90660 | |
| 2755 | JOSE M & MARIA C VILLANEDA | OR CURRENT OCCUPANT | PICO RIVERA | CA | 90660 | |
| 2756 | RONALD H & GOHARIK GABRIEL | OR CURRENT OCCUPANT | SANTA FE SPRINGS | CA | 90670 | |
| 2757 | SAMUELA RAMIREZ | OR CURRENT OCCUPANT | PICO RIVERA | CA | 90660 | |
| 2758 | LUIS & CYNTHIA L LOPEZ | OR CURRENT OCCUPANT | PICO RIVERA | CA | 90660 | |
| 2759 | CHRISTOPHER J SALAS | OR CURRENT OCCUPANT | PICO RIVERA | CA | 90660 | |
| 2760 | ROBERTA Y OCHOA | OR CURRENT OCCUPANT | PICO RIVERA | CA | 90660 | |
| 2761 | RENE M ROTHROCK SINGLETON | OR CURRENT OCCUPANT | PICO RIVERA | CA | 90660 | |
| 2762 | ARACELI & FREDDIE ZUNIGA | OR CURRENT OCCUPANT | PICO RIVERA | CA | 90660 | |
| 2763 | 9332 WASHINGTON LLC | OR CURRENT OCCUPANT | LOS ANGELES | CA | 90024 | |
| 2764 | WARAPHORN FUEANGFU | OR CURRENT OCCUPANT | PICO RIVERA | CA | 90660 | |
| 2765 | CONRAD P & VERONICA STRAUB | OR CURRENT OCCUPANT | PICO RIVERA | CA | 90660 | |
| 2766 | ABDEL W AHMED | OR CURRENT OCCUPANT | PICO RIVERA | CA | 90660 | |
| 2767 | JOSEPH GERGES | OR CURRENT OCCUPANT | PICO RIVERA | CA | 90660 | |
| 2768 | DANIEL C & KAYLA N VINK | OR CURRENT OCCUPANT | PICO RIVERA | CA | 90660 | |
| 2769 | KYOUNG HWAN & YOUNG KIM | OR CURRENT OCCUPANT | PICO RIVERA | CA | 90660 | |
| 2770 | ISRAEL Y NOGUEIRA | OR CURRENT OCCUPANT | PICO RIVERA | CA | 90660 | |
| 2771 | WEI KONG & JOYCE LAU | OR CURRENT OCCUPANT | PICO RIVERA | CA | 90660 | |
| 2772 | ELENA DEL VALLE | OR CURRENT OCCUPANT | PICO RIVERA | CA | 90660 | |
| 2773 | KATHERINE HERNANDEZ | OR CURRENT OCCUPANT | PICO RIVERA | CA | 90660 | |
| 2774 | MONICA A VILLALOBOS | OR CURRENT OCCUPANT | PICO RIVERA | CA | 90660 | |
| 2775 | RANDY W & SANDRA M LEE | OR CURRENT OCCUPANT | PICO RIVERA | CA | 90660 | |
| 2776 | KEITH P PIAD | OR CURRENT OCCUPANT | PICO RIVERA | CA | 90660 | |
| 2777 | HYUN JIN & MINHA P KIM | OR CURRENT OCCUPANT | PICO RIVERA | CA | 90660 | |
| 2778 | JESUS E & ZOEMY J ARIAS | OR CURRENT OCCUPANT | PICO RIVERA | CA | 90660 | |
| 2779 | WEIDONG WANG | OR CURRENT OCCUPANT | LOS ANGELES | CA | 90018 | |
| 2780 | YOVANI MALDONADO | OR CURRENT OCCUPANT | PICO RIVERA | CA | 90660 | |
| 2781 | GILBERT & BARBARA HERNANDEZ | OR CURRENT OCCUPANT | PICO RIVERA | CA | 90660 | |
| 2782 | RUBEN & JOSEPHINE HURTADO | OR CURRENT OCCUPANT | PICO RIVERA | CA | 90660 | |
| 2783 | JOSE M & BONNIE A CASTILLO | OR CURRENT OCCUPANT | PICO RIVERA | CA | 90660 | |
| 2784 | HIPOLITO & ANGELA MURILLO | OR CURRENT OCCUPANT | PICO RIVERA | CA | 90660 | |

Eastside Transit Corridor Phase 2 Project
November 2021 Community Meetings - Mailing List for Corridor-Wide Meeting
*(Redacted mailing addresses)*

| No. | OWNER NAME | OWNER 2 | M_CITY | M_STATE | M_ZIP | M_ZIP4 |
|---|---|---|---|---|---|---|
| 2785 | DEBRA V MORENO | OR CURRENT OCCUPANT | PICO RIVERA | CA | 90660 | |
| 2786 | CIAVASHENRIQUE MOUSAVINIA | OR CURRENT OCCUPANT | PICO RIVERA | CA | 90660 | |
| 2787 | RAMON LOPEZ JARA | OR CURRENT OCCUPANT | PICO RIVERA | CA | 90660 | |
| 2788 | JUANA Y TORRES | OR CURRENT OCCUPANT | PICO RIVERA | CA | 90660 | |
| 2789 | EDUARDO & MARIA T LARES | OR CURRENT OCCUPANT | PICO RIVERA | CA | 90660 | |
| 2790 | JULIA B SANTOYO | OR CURRENT OCCUPANT | PICO RIVERA | CA | 90660 | |
| 2791 | GUY R & YVONNE M AVILA | OR CURRENT OCCUPANT | PICO RIVERA | CA | 90660 | |
| 2792 | PABLO & BERTHA OCHOA | OR CURRENT OCCUPANT | PICO RIVERA | CA | 90660 | |
| 2793 | STEVE S & PAULINE REYES | OR CURRENT OCCUPANT | PICO RIVERA | CA | 90660 | |
| 2794 | ROBERTO & MARIA D PONCE | OR CURRENT OCCUPANT | PICO RIVERA | CA | 90660 | |
| 2795 | INES & CRISTINA CEBALLOS | OR CURRENT OCCUPANT | RIVERSIDE | CA | 92509 | |
| 2796 | OLIVERIO & ARISTEA SOSA | OR CURRENT OCCUPANT | PICO RIVERA | CA | 90660 | |
| 2797 | BERTHA MADRIGAL | OR CURRENT OCCUPANT | PERRIS | CA | 92571 | |
| 2798 | JOSE C CARDENAS | OR CURRENT OCCUPANT | PICO RIVERA | CA | 90660 | |
| 2799 | JUAN A & JACQUELINE MARTINEZ | OR CURRENT OCCUPANT | PICO RIVERA | CA | 90660 | |
| 2800 | MELITON G & GLORIA MENDEZ | OR CURRENT OCCUPANT | PICO RIVERA | CA | 90660 | |
| 2801 | CARLOS LUIS | OR CURRENT OCCUPANT | PICO RIVERA | CA | 90660 | |
| 2802 | JENNIFER WRIGHT | OR CURRENT OCCUPANT | PICO RIVERA | CA | 90660 | |
| 2803 | ALBERTO & IRAIDAN VALDEZ | OR CURRENT OCCUPANT | PICO RIVERA | CA | 90660 | |
| 2804 | DARLENE J WILLIAMS | OR CURRENT OCCUPANT | PICO RIVERA | CA | 90660 | |
| 2805 | ROSSANA FABREGA | OR CURRENT OCCUPANT | PICO RIVERA | CA | 90660 | |
| 2806 | DOLORES GONZALEZ | OR CURRENT OCCUPANT | PICO RIVERA | CA | 90660 | |
| 2807 | ALEXANDER P & LYDIA L GARCIA | OR CURRENT OCCUPANT | PICO RIVERA | CA | 90660 | |
| 2808 | RICHARD & ARMIDA MARTINEZ | OR CURRENT OCCUPANT | PICO RIVERA | CA | 90660 | |
| 2809 | MARIA S RUIZ | OR CURRENT OCCUPANT | PICO RIVERA | CA | 90660 | |
| 2810 | ESTHELA G GARCIA | OR CURRENT OCCUPANT | PICO RIVERA | CA | 90660 | |
| 2811 | JESUS & MARIA I MOTA | OR CURRENT OCCUPANT | PICO RIVERA | CA | 90660 | |
| 2812 | MOISES & MARIA R OLIVARES | OR CURRENT OCCUPANT | PICO RIVERA | CA | 90660 | |
| 2813 | SAUL & YOVANA RIVERA | OR CURRENT OCCUPANT | PICO RIVERA | CA | 90660 | |
| 2814 | PLACIDO & MARIA RIVERA | OR CURRENT OCCUPANT | PICO RIVERA | CA | 90660 | |
| 2815 | DANIEL M & ANITA T OLVERA | OR CURRENT OCCUPANT | PICO RIVERA | CA | 90660 | |
| 2816 | HERLINDA COLOSIMO | OR CURRENT OCCUPANT | PICO RIVERA | CA | 90660 | |

Eastside Transit Corridor Phase 2 Project
November 2021 Community Meetings - Mailing List for Corridor-Wide Meeting
*(Redacted mailing addresses)*

| No. | OWNER NAME | OWNER 2 | M_CITY | M_STATE | M_ZIP | M_ZIP4 |
|---|---|---|---|---|---|---|
| 2817 | JOSE L & MARIA R SALAZAR | OR CURRENT OCCUPANT | PICO RIVERA | CA | 90660 | |
| 2818 | PATRICIA F MARTINEZ | OR CURRENT OCCUPANT | PICO RIVERA | CA | 90660 | |
| 2819 | DAVID M MARTINEZ | OR CURRENT OCCUPANT | NASHVILLE | TN | 37220 | |
| 2820 | RAFAEL G & YOLANDA CORTEZ | OR CURRENT OCCUPANT | PICO RIVERA | CA | 90660 | |
| 2821 | JESSICA M CUEVAS | OR CURRENT OCCUPANT | PICO RIVERA | CA | 90660 | |
| 2822 | MARIA C & MARIA S REYES | OR CURRENT OCCUPANT | PICO RIVERA | CA | 90660 | |
| 2823 | NOEMI ARCILA | OR CURRENT OCCUPANT | PICO RIVERA | CA | 90660 | |
| 2824 | ROSIE AYALA | OR CURRENT OCCUPANT | PICO RIVERA | CA | 90660 | |
| 2825 | JORGE & MELISSA RUIZ | OR CURRENT OCCUPANT | GILBERT | AZ | 85234 | |
| 2826 | DAVID A & IRMA G GARCIA | OR CURRENT OCCUPANT | PICO RIVERA | CA | 90660 | |
| 2827 | JAIME LOPEZ | OR CURRENT OCCUPANT | PICO RIVERA | CA | 90660 | |
| 2828 | FREDDY LOPEZ | OR CURRENT OCCUPANT | TORRANCE | CA | 90501 | |
| 2829 | OSCAR G & MARTHA CHAVEZ | OR CURRENT OCCUPANT | PICO RIVERA | CA | 90660 | |
| 2830 | YESENIA S OSORIO | OR CURRENT OCCUPANT | PICO RIVERA | CA | 90660 | |
| 2831 | JUAN & YOLANDA PLASCENCIA | OR CURRENT OCCUPANT | PICO RIVERA | CA | 90660 | |
| 2832 | JUAN & YOLANDA PLASCENCIA | OR CURRENT OCCUPANT | NORCO | CA | 92860 | |
| 2833 | GARY F LA RUE | OR CURRENT OCCUPANT | ALTA LOMA | CA | 91737 | |
| 2834 | EDWARD B & ERIKA E TORRES | OR CURRENT OCCUPANT | PICO RIVERA | CA | 90660 | |
| 2835 | MARICELA GARCIA | OR CURRENT OCCUPANT | PICO RIVERA | CA | 90660 | |
| 2836 | HERIBERTO & TERESA GARCIA | OR CURRENT OCCUPANT | PICO RIVERA | CA | 90660 | |
| 2837 | JONATHAN M JACOBO ESPINOSA | OR CURRENT OCCUPANT | PICO RIVERA | CA | 90660 | |
| 2838 | JOEL NUNEZ | OR CURRENT OCCUPANT | PICO RIVERA | CA | 90660 | |
| 2839 | CARLOS J ZUNIGA | OR CURRENT OCCUPANT | PICO RIVERA | CA | 90660 | |
| 2840 | NATALIE R ESPINOZA | OR CURRENT OCCUPANT | PICO RIVERA | CA | 90660 | |
| 2841 | CORA PONCE | OR CURRENT OCCUPANT | PICO RIVERA | CA | 90660 | |
| 2842 | SAUL & ROSA GONZALEZ | OR CURRENT OCCUPANT | PICO RIVERA | CA | 90660 | |
| 2843 | AGUSTIN TORRES | OR CURRENT OCCUPANT | PICO RIVERA | CA | 90660 | |
| 2844 | PILAR LOPEZ | OR CURRENT OCCUPANT | PICO RIVERA | CA | 90660 | |
| 2845 | IGNACIO L & MARTHA ESPINO | OR CURRENT OCCUPANT | PICO RIVERA | CA | 90660 | |
| 2846 | JOSE & MARIA D RAMIREZ | OR CURRENT OCCUPANT | PICO RIVERA | CA | 90660 | |
| 2847 | ARNALDO GARCIA | OR CURRENT OCCUPANT | PICO RIVERA | CA | 90660 | |
| 2848 | HILDA VALENZUELA | OR CURRENT OCCUPANT | PICO RIVERA | CA | 90660 | |

Eastside Transit Corridor Phase 2 Project
November 2021 Community Meetings - Mailing List for Corridor-Wide Meeting
*(Redacted mailing addresses)*

| No. | OWNER NAME | OWNER 2 | M_CITY | M_STATE | M_ZIP | M_ZIP4 |
|---|---|---|---|---|---|---|
| 2849 | STEVEN R MONTES | OR CURRENT OCCUPANT | PICO RIVERA | CA | 90660 | |
| 2850 | ARTHUR LIERAS | OR CURRENT OCCUPANT | PICO RIVERA | CA | 90660 | |
| 2851 | REBECCA FIERRO | OR CURRENT OCCUPANT | PICO RIVERA | CA | 90660 | |
| 2852 | BENJAMIN M & NATIVIDAD R SIGALA | OR CURRENT OCCUPANT | PICO RIVERA | CA | 90660 | |
| 2853 | EDGAR & LIDIA BARRIENTOS | OR CURRENT OCCUPANT | PICO RIVERA | CA | 90660 | |
| 2854 | MARIA & OSCAR TOSCANO | OR CURRENT OCCUPANT | PICO RIVERA | CA | 90660 | |
| 2855 | TERESA RAMIREZ | OR CURRENT OCCUPANT | CARSON | CA | 90745 | |
| 2856 | ANGIE MICKSCHL | OR CURRENT OCCUPANT | PICO RIVERA | CA | 90660 | |
| 2857 | FRANCES L DUSHARME | OR CURRENT OCCUPANT | PICO RIVERA | CA | 90660 | |
| 2858 | RICHARD & YUBIA A CASILLAS | OR CURRENT OCCUPANT | PICO RIVERA | CA | 90660 | |
| 2859 | CLEMENTE RAMIREZ | OR CURRENT OCCUPANT | PICO RIVERA | CA | 90660 | |
| 2860 | GILBERT J & CLARA J ROBLEDO | OR CURRENT OCCUPANT | PICO RIVERA | CA | 90660 | |
| 2861 | VICTOR D & ERLINDA GONZALEZ | OR CURRENT OCCUPANT | PICO RIVERA | CA | 90660 | |
| 2862 | RAYMOND H & ADELA G VISCAINA | OR CURRENT OCCUPANT | PICO RIVERA | CA | 90660 | |
| 2863 | REFUGIO & SUSAN T CARRILLO | OR CURRENT OCCUPANT | PICO RIVERA | CA | 90660 | |
| 2864 | JEFFREY A GALDAMEZ | OR CURRENT OCCUPANT | PICO RIVERA | CA | 90660 | |
| 2865 | ISIDRO & MARIA I AGUILERA | OR CURRENT OCCUPANT | PICO RIVERA | CA | 90660 | |
| 2866 | ARTHUR & MARICELA LUNA | OR CURRENT OCCUPANT | PICO RIVERA | CA | 90660 | |
| 2867 | ELIZABETH L LOPEZ | OR CURRENT OCCUPANT | PICO RIVERA | CA | 90660 | |
| 2868 | OLGA J BAESA | OR CURRENT OCCUPANT | PICO RIVERA | CA | 90660 | |
| 2869 | EMILIO & DOLORES FRAUST | OR CURRENT OCCUPANT | PICO RIVERA | CA | 90660 | |
| 2870 | CARMEN ROBLEDO | OR CURRENT OCCUPANT | PICO RIVERA | CA | 90660 | |
| 2871 | STEVE A OOSTERHOF | OR CURRENT OCCUPANT | MONTEBELLO | CA | 90640 | |
| 2872 | VICTOR A & BERNARDINA ARGUETA | OR CURRENT OCCUPANT | PICO RIVERA | CA | 90660 | |
| 2873 | JESUS O & OFELIA C FIGUEROA | OR CURRENT OCCUPANT | PICO RIVERA | CA | 90660 | |
| 2874 | LYNDA M & ROGER C JONES | OR CURRENT OCCUPANT | PICO RIVERA | CA | 90660 | |
| 2875 | GEROME R & ELIZABETH NAJERA | OR CURRENT OCCUPANT | PICO RIVERA | CA | 90660 | |
| 2876 | JAVIER J ESCOBAR | OR CURRENT OCCUPANT | PICO RIVERA | CA | 90660 | |
| 2877 | OLEGARIO J MONTOYA | OR CURRENT OCCUPANT | PICO RIVERA | CA | 90660 | |
| 2878 | HENRY F & MARIA R JAQUEZ | OR CURRENT OCCUPANT | PICO RIVERA | CA | 90660 | |
| 2879 | ERNESTO MARMOLEJO | OR CURRENT OCCUPANT | PICO RIVERA | CA | 90660 | |
| 2880 | VICTOR H SERRANO | OR CURRENT OCCUPANT | PICO RIVERA | CA | 90660 | |

Eastside Transit Corridor Phase 2 Project
November 2021 Community Meetings - Mailing List for Corridor-Wide Meeting
*(Redacted mailing addresses)*

| No. | OWNER NAME | OWNER 2 | M_CITY | M_STATE | M_ZIP | M_ZIP4 |
|---|---|---|---|---|---|---|
| 2881 | RODOLFO RUIZ | OR CURRENT OCCUPANT | PICO RIVERA | CA | 90660 | |
| 2882 | LARRY M YOSHIOKA | OR CURRENT OCCUPANT | RANCHO PALOS VERD | CA | 90275 | |
| 2883 | JUAN CARDENAS | OR CURRENT OCCUPANT | PICO RIVERA | CA | 90660 | |
| 2884 | RUBEN & LORIE M VIRGEN | OR CURRENT OCCUPANT | PICO RIVERA | CA | 90660 | |
| 2885 | LOUIS & DIANA ZAZAYA | OR CURRENT OCCUPANT | PICO RIVERA | CA | 90660 | |
| 2886 | DAVID K HARPER | OR CURRENT OCCUPANT | SAN CLEMENTE | CA | 92673 | |
| 2887 | BIBIANA BRACY | OR CURRENT OCCUPANT | PICO RIVERA | CA | 90660 | |
| 2888 | MANUEL G & CARMEN M JIMENEZ | OR CURRENT OCCUPANT | PICO RIVERA | CA | 90660 | |
| 2889 | MARTHA CALDERON | OR CURRENT OCCUPANT | PICO RIVERA | CA | 90660 | |
| 2890 | FRANCISCO G & ISABEL P MONTELONGO | OR CURRENT OCCUPANT | PICO RIVERA | CA | 90660 | |
| 2891 | TOMASA G MORENO | OR CURRENT OCCUPANT | PICO RIVERA | CA | 90660 | |
| 2892 | BERTHA E & CASSANDRA S CANAS | OR CURRENT OCCUPANT | PICO RIVERA | CA | 90660 | |
| 2893 | RENE & ADILIA ESTRADA | OR CURRENT OCCUPANT | PICO RIVERA | CA | 90660 | |
| 2894 | OSVALDO & IRMA SOLIS | OR CURRENT OCCUPANT | PICO RIVERA | CA | 90660 | |
| 2895 | RICHARD VEGA | OR CURRENT OCCUPANT | PICO RIVERA | CA | 90660 | |
| 2896 | GEORGE LOMELI | OR CURRENT OCCUPANT | PICO RIVERA | CA | 90660 | |
| 2897 | MARCOS RODRIGUEZ | OR CURRENT OCCUPANT | PICO RIVERA | CA | 90660 | |
| 2898 | ARMANDO & DENISE ORTEGA | OR CURRENT OCCUPANT | PICO RIVERA | CA | 90660 | |
| 2899 | DANIEL L & MARIAN I CARRILLO | OR CURRENT OCCUPANT | PICO RIVERA | CA | 90660 | |
| 2900 | EDWARD CORRAL | OR CURRENT OCCUPANT | PICO RIVERA | CA | 90660 | |
| 2901 | DAGOBERTO J ROBLES | OR CURRENT OCCUPANT | PICO RIVERA | CA | 90660 | |
| 2902 | GUILLERMO & ABIGAIL MEDINA | OR CURRENT OCCUPANT | PICO RIVERA | CA | 90660 | |
| 2903 | JOHN SEILER | OR CURRENT OCCUPANT | PICO RIVERA | CA | 90660 | |
| 2904 | FELIPE & MONICA RAMIREZ | OR CURRENT OCCUPANT | PICO RIVERA | CA | 90660 | |
| 2905 | JESSE & MARY C GARCIA | OR CURRENT OCCUPANT | PICO RIVERA | CA | 90660 | |
| 2906 | TERESA BERUMEN | OR CURRENT OCCUPANT | PICO RIVERA | CA | 90660 | |
| 2907 | BLANCA E ESPINOZA | OR CURRENT OCCUPANT | PICO RIVERA | CA | 90660 | |
| 2908 | ALVIN CHONG | OR CURRENT OCCUPANT | PICO RIVERA | CA | 90660 | |
| 2909 | HENRY & PATRICIA SEANEZ | OR CURRENT OCCUPANT | PICO RIVERA | CA | 90660 | |
| 2910 | JOSE G NAVA | OR CURRENT OCCUPANT | PICO RIVERA | CA | 90660 | |
| 2911 | LETICIA & JOSE GORDO | OR CURRENT OCCUPANT | PICO RIVERA | CA | 90660 | |
| 2912 | JORGE & MONICA GARCIA | OR CURRENT OCCUPANT | PICO RIVERA | CA | 90660 | |

Eastside Transit Corridor Phase 2 Project
November 2021 Community Meetings - Mailing List for Corridor-Wide Meeting
*(Redacted mailing addresses)*

| No. | OWNER NAME | OWNER 2 | M_CITY | M_STATE | M_ZIP | M_ZIP4 |
|---|---|---|---|---|---|---|
| 2913 | JOHN F & BERTHA E BENCOMO | OR CURRENT OCCUPANT | SEBASTOPOL | CA | 95472 | |
| 2914 | CRISTIAN MORALES | OR CURRENT OCCUPANT | PICO RIVERA | CA | 90660 | |
| 2915 | ELIZABETH & CARLOS MORALES | OR CURRENT OCCUPANT | PICO RIVERA | CA | 90660 | |
| 2916 | JEFFREY S & SILVIA M BLANCO | OR CURRENT OCCUPANT | PICO RIVERA | CA | 90660 | |
| 2917 | MARY E MORALES | OR CURRENT OCCUPANT | PICO RIVERA | CA | 90660 | |
| 2918 | ELVA JIMENEZ | OR CURRENT OCCUPANT | PICO RIVERA | CA | 90660 | |
| 2919 | ROSE M SMITH | OR CURRENT OCCUPANT | PICO RIVERA | CA | 90660 | |
| 2920 | GUADALUPE LANDEROS | OR CURRENT OCCUPANT | CHINO | CA | 91710 | |
| 2921 | SOLEDAD M & PHILIP T TRAMMELL | OR CURRENT OCCUPANT | PICO RIVERA | CA | 90660 | |
| 2922 | JUAN L & MARIANA JUAREZ | OR CURRENT OCCUPANT | PICO RIVERA | CA | 90660 | |
| 2923 | MARIE J LOPEZ | OR CURRENT OCCUPANT | PICO RIVERA | CA | 90660 | |
| 2924 | RODRIGO & ERICA GOMEZ | OR CURRENT OCCUPANT | PICO RIVERA | CA | 90660 | |
| 2925 | HAI T & VA T TRAN | OR CURRENT OCCUPANT | PICO RIVERA | CA | 90660 | |
| 2926 | MARIA G FIERRO | OR CURRENT OCCUPANT | PICO RIVERA | CA | 90660 | |
| 2927 | FRANCISCO J & EDITH BLAS | OR CURRENT OCCUPANT | PICO RIVERA | CA | 90660 | |
| 2928 | W PAUL & DEBORAH A GOMEZ | OR CURRENT OCCUPANT | PICO RIVERA | CA | 90660 | |
| 2929 | DAMIAN LOERA | OR CURRENT OCCUPANT | PICO RIVERA | CA | 90660 | |
| 2930 | CARLOS & GRACIELA GUERRERO | OR CURRENT OCCUPANT | PICO RIVERA | CA | 90660 | |
| 2931 | ESTEBAN VILLARREAL | OR CURRENT OCCUPANT | PICO RIVERA | CA | 90660 | |
| 2932 | IGNACIO M CRUZADO | OR CURRENT OCCUPANT | PICO RIVERA | CA | 90660 | |
| 2933 | BELEN & FAVIAN LOPEZ | OR CURRENT OCCUPANT | PICO RIVERA | CA | 90660 | |
| 2934 | NAZARIA A CAVNER | OR CURRENT OCCUPANT | LAGUNA BEACH | CA | 92652 | |
| 2935 | ROBERT A & RUBY JUAREZ | OR CURRENT OCCUPANT | PICO RIVERA | CA | 90660 | |
| 2936 | YVONNE ZEPEDA | OR CURRENT OCCUPANT | LOS ANGELES | CA | 90022 | |
| 2937 | GARY P DOMINGUEZ | OR CURRENT OCCUPANT | PICO RIVERA | CA | 90660 | |
| 2938 | LUIS C MURILLO | OR CURRENT OCCUPANT | PICO RIVERA | CA | 90660 | |
| 2939 | JOEL A VIRULA | OR CURRENT OCCUPANT | PICO RIVERA | CA | 90660 | |
| 2940 | ERNESTO & ESTELA ALEMAN | OR CURRENT OCCUPANT | PICO RIVERA | CA | 90660 | |
| 2941 | KENT L STEPHENS | OR CURRENT OCCUPANT | PICO RIVERA | CA | 90660 | |
| 2942 | GOKAL M & URMILA BHAKTA | OR CURRENT OCCUPANT | PICO RIVERA | CA | 90660 | |
| 2943 | 2327 E MYRRH ST LLC | OR CURRENT OCCUPANT | CERRITOS | CA | 90703 | |
| 2944 | MANUEL H CASTANEDA | OR CURRENT OCCUPANT | PICO RIVERA | CA | 90660 | |

Eastside Transit Corridor Phase 2 Project
November 2021 Community Meetings - Mailing List for Corridor-Wide Meeting
*(Redacted mailing addresses)*

| No. | OWNER NAME | OWNER 2 | M_CITY | M_STATE | M_ZIP | M_ZIP4 |
|---|---|---|---|---|---|---|
| 2945 | ALICIA ROMERO | OR CURRENT OCCUPANT | PICO RIVERA | CA | 90660 | |
| 2946 | MARIA A SILVA | OR CURRENT OCCUPANT | PICO RIVERA | CA | 90660 | |
| 2947 | JUAN M PEREZ | OR CURRENT OCCUPANT | PICO RIVERA | CA | 90660 | |
| 2948 | LORIE A & MICHAEL A FISHER | OR CURRENT OCCUPANT | PICO RIVERA | CA | 90660 | |
| 2949 | GERMAN ANTILLON | OR CURRENT OCCUPANT | PICO RIVERA | CA | 90660 | |
| 2950 | JUAN F GARCIA | OR CURRENT OCCUPANT | PICO RIVERA | CA | 90660 | |
| 2951 | NORMA S VARGAS | OR CURRENT OCCUPANT | PICO RIVERA | CA | 90660 | |
| 2952 | JESSE J & KATHY RAMIREZ | OR CURRENT OCCUPANT | PICO RIVERA | CA | 90660 | |
| 2953 | JOSE F GALAN | OR CURRENT OCCUPANT | PICO RIVERA | CA | 90660 | |
| 2954 | JESUS FLORES | OR CURRENT OCCUPANT | PICO RIVERA | CA | 90660 | |
| 2955 | JESUS & HILDA CALDERON | OR CURRENT OCCUPANT | PICO RIVERA | CA | 90660 | |
| 2956 | JOSE J & NELLY S LUNA | OR CURRENT OCCUPANT | PICO RIVERA | CA | 90660 | |
| 2957 | DONNA M GANGER | OR CURRENT OCCUPANT | GLENDALE | CA | 91201 | |
| 2958 | RAMON SANCHEZ | OR CURRENT OCCUPANT | PICO RIVERA | CA | 90660 | |
| 2959 | SYLVIA R RIVERA | OR CURRENT OCCUPANT | PICO RIVERA | CA | 90660 | |
| 2960 | CHARLES H & IRENE A PARRA | OR CURRENT OCCUPANT | PICO RIVERA | CA | 90660 | |
| 2961 | JOSE A & MANUELA VARGAS | OR CURRENT OCCUPANT | PICO RIVERA | CA | 90660 | |
| 2962 | OLIVIA RODARTE | OR CURRENT OCCUPANT | PICO RIVERA | CA | 90660 | |
| 2963 | MAYRA C MORALES | OR CURRENT OCCUPANT | PICO RIVERA | CA | 90660 | |
| 2964 | MANUEL & LIDIA SANCHEZ | OR CURRENT OCCUPANT | DOWNEY | CA | 90242 | |
| 2965 | ADAN CHAVEZ | OR CURRENT OCCUPANT | PICO RIVERA | CA | 90660 | |
| 2966 | CORONA TIME PROPERTIES LLC | OR CURRENT OCCUPANT | CANOGA PARK | CA | 91303 | |
| 2967 | 533 N MARIPOSA LLC | OR CURRENT OCCUPANT | WOODLAND HILLS | CA | 91364 | |
| 2968 | CORONA TIME PROPERTIES LLC | OR CURRENT OCCUPANT | CANOGA PARK | CA | 91303 | |
| 2969 | JUANA G PORTILLO | OR CURRENT OCCUPANT | PICO RIVERA | CA | 90660 | |
| 2970 | CORONA TIME PROPERTIES LLC | OR CURRENT OCCUPANT | CANOGA PARK | CA | 91303 | |
| 2971 | TITUS V TIBERI | OR CURRENT OCCUPANT | WHITTIER | CA | 90609 | |
| 2972 | RAYMOND A & SANDRA C HOLGUIN | OR CURRENT OCCUPANT | PICO RIVERA | CA | 90660 | |
| 2973 | JAVIER SERRANO | OR CURRENT OCCUPANT | PICO RIVERA | CA | 90660 | |
| 2974 | FELICHA E & BARBARA GONZALES | OR CURRENT OCCUPANT | PICO RIVERA | CA | 90660 | |
| 2975 | SHAWN C & INNIE H CHANG | OR CURRENT OCCUPANT | ARCADIA | CA | 91007 | |
| 2976 | EXECUTIVE APARTMENT COMPANY | OR CURRENT OCCUPANT | DOWNEY | CA | 90241 | |

Eastside Transit Corridor Phase 2 Project
November 2021 Community Meetings - Mailing List for Corridor-Wide Meeting
*(Redacted mailing addresses)*

| No. | OWNER NAME | OWNER 2 | M_CITY | M_STATE | M_ZIP | M_ZIP4 |
|---|---|---|---|---|---|---|
| 2977 | DSFRANCI INVESTMENT LLC | OR CURRENT OCCUPANT | DOWNEY | CA | 90240 | |
| 2978 | SERGIO U & DORA L PEREZ | OR CURRENT OCCUPANT | PICO RIVERA | CA | 90660 | |
| 2979 | ADRIAN MORALES | OR CURRENT OCCUPANT | PICO RIVERA | CA | 90660 | |
| 2980 | RODOLFO & DOMITILA CASTILLO | OR CURRENT OCCUPANT | PICO RIVERA | CA | 90660 | |
| 2981 | LINDA G BUELL | OR CURRENT OCCUPANT | PICO RIVERA | CA | 90660 | |
| 2982 | GINA L MONACO | OR CURRENT OCCUPANT | IRVINE | CA | 92620 | |
| 2983 | JUAN & MARTHA E GONZALEZ | OR CURRENT OCCUPANT | PICO RIVERA | CA | 90660 | |
| 2984 | RAFAEL & NERITH ZAMUDIO | OR CURRENT OCCUPANT | PICO RIVERA | CA | 90660 | |
| 2985 | JAMES & MARIAN R MORENO | OR CURRENT OCCUPANT | PICO RIVERA | CA | 90660 | |
| 2986 | CHAVEZ MARIA DECD EST OF | OR CURRENT OCCUPANT | PICO RIVERA | CA | 90660 | |
| 2987 | ELMIRA V TARIN | OR CURRENT OCCUPANT | PICO RIVERA | CA | 90660 | |
| 2988 | JAVIER & IRENE SOSA | OR CURRENT OCCUPANT | PICO RIVERA | CA | 90660 | |
| 2989 | RAMIRO & VERONICA J VIRAMONTES | OR CURRENT OCCUPANT | WEST COVINA | CA | 91791 | |
| 2990 | STEVE & LOBAT SENEMAR | OR CURRENT OCCUPANT | YORBA LINDA | CA | 92885 | |
| 2991 | ROBERT GASTELUM | OR CURRENT OCCUPANT | LA HABRA | CA | 90631 | |
| 2992 | FRANCISCO GOMEZ | OR CURRENT OCCUPANT | PICO RIVERA | CA | 90660 | |
| 2993 | JEANETTE E VALDEZ | OR CURRENT OCCUPANT | PICO RIVERA | CA | 90660 | |
| 2994 | YESENIA FERNANDEZ | OR CURRENT OCCUPANT | WHITTIER | CA | 90603 | |
| 2995 | CHRISTIAN VALADEZ | OR CURRENT OCCUPANT | PICO RIVERA | CA | 90660 | |
| 2996 | ESTHER & ASUNCION MARTINEZ | OR CURRENT OCCUPANT | PICO RIVERA | CA | 90660 | |
| 2997 | MARY C ARREOLA | OR CURRENT OCCUPANT | PICO RIVERA | CA | 90660 | |
| 2998 | ISMAEL HERNANDEZ | OR CURRENT OCCUPANT | PICO RIVERA | CA | 90660 | |
| 2999 | MANUEL M & IRMA MEZA | OR CURRENT OCCUPANT | PICO RIVERA | CA | 90660 | |
| 3000 | NORMA NUNEZ | OR CURRENT OCCUPANT | PICO RIVERA | CA | 90660 | |
| 3001 | RAMON B CERVANTES | OR CURRENT OCCUPANT | PICO RIVERA | CA | 90660 | |
| 3002 | TONY & FELICIA ORTIZ | OR CURRENT OCCUPANT | PICO RIVERA | CA | 90660 | |
| 3003 | MANUEL D & MARCELA FLORES | OR CURRENT OCCUPANT | PICO RIVERA | CA | 90660 | |
| 3004 | ANTHONY & NORMA CORONA | OR CURRENT OCCUPANT | PICO RIVERA | CA | 90660 | |
| 3005 | GABRIELA I CEJA GARCIA | OR CURRENT OCCUPANT | LA CRESCENTA | CA | 91214 | |
| 3006 | RITA HERNANDEZ | OR CURRENT OCCUPANT | PICO RIVERA | CA | 90660 | |
| 3007 | ROGER R & MICHELLE CEDILLO | OR CURRENT OCCUPANT | PICO RIVERA | CA | 90660 | |
| 3008 | WILLIAM E & ESPERANZA M KEEHMER | OR CURRENT OCCUPANT | PICO RIVERA | CA | 90660 | |

Eastside Transit Corridor Phase 2 Project
November 2021 Community Meetings - Mailing List for Corridor-Wide Meeting
*(Redacted mailing addresses)*

| No. | OWNER NAME | OWNER 2 | M_CITY | M_STATE | M_ZIP | M_ZIP4 |
|---|---|---|---|---|---|---|
| 3009 | HUGO & CLAUDIA M ENRIGUEZ | OR CURRENT OCCUPANT | PICO RIVERA | CA | 90660 | |
| 3010 | MANUEL C & VALERIE A IBARRA | OR CURRENT OCCUPANT | PICO RIVERA | CA | 90660 | |
| 3011 | MARIA NAVA | OR CURRENT OCCUPANT | PICO RIVERA | CA | 90660 | |
| 3012 | MARIE URBINA | OR CURRENT OCCUPANT | PICO RIVERA | CA | 90660 | |
| 3013 | SERGIO RODRIGUEZ | OR CURRENT OCCUPANT | PICO RIVERA | CA | 90660 | |
| 3014 | MARIA C OROZCO | OR CURRENT OCCUPANT | PICO RIVERA | CA | 90660 | |
| 3015 | FAUSTINO D ESPINOSA | OR CURRENT OCCUPANT | PICO RIVERA | CA | 90660 | |
| 3016 | STEPHANIE J GARCIA | OR CURRENT OCCUPANT | PICO RIVERA | CA | 90660 | |
| 3017 | MARLENE I MARTINEZ | OR CURRENT OCCUPANT | PICO RIVERA | CA | 90660 | |
| 3018 | NANCY NARANJO | OR CURRENT OCCUPANT | PICO RIVERA | CA | 90660 | |
| 3019 | SAM & STEVEN A HERRERA | OR CURRENT OCCUPANT | PICO RIVERA | CA | 90660 | |
| 3020 | DENNIS DELGADO | OR CURRENT OCCUPANT | PICO RIVERA | CA | 90660 | |
| 3021 | ARLENE L MINGER | OR CURRENT OCCUPANT | PICO RIVERA | CA | 90660 | |
| 3022 | LEOPOLDO A & ELBA TORRES | OR CURRENT OCCUPANT | PICO RIVERA | CA | 90660 | |
| 3023 | DAVID & AMPARO NAVARETTE | OR CURRENT OCCUPANT | LA PUENTE | CA | 91746 | |
| 3024 | MANUEL A BRIONES | OR CURRENT OCCUPANT | HACIENDA HEIGHTS | CA | 91745 | |
| 3025 | SALVADOR A ABARCA | OR CURRENT OCCUPANT | PICO RIVERA | CA | 90660 | |
| 3026 | HILARIO MORALES | OR CURRENT OCCUPANT | PICO RIVERA | CA | 90660 | |
| 3027 | GEORGE & RACHEL N CAMPOS | OR CURRENT OCCUPANT | PICO RIVERA | CA | 90660 | |
| 3028 | GIL SHOSHANI | OR CURRENT OCCUPANT | BEVERLY HILLS | CA | 90210 | |
| 3029 | ROBERT & JUANITA BLANCO | OR CURRENT OCCUPANT | PICO RIVERA | CA | 90660 | |
| 3030 | MIKE T SOTO | OR CURRENT OCCUPANT | PICO RIVERA | CA | 90660 | |
| 3031 | NORA CARRILLO | OR CURRENT OCCUPANT | PICO RIVERA | CA | 90660 | |
| 3032 | JAIME MORALES | OR CURRENT OCCUPANT | PICO RIVERA | CA | 90660 | |
| 3033 | GILBERT & CLAUDINA NAVARRO | OR CURRENT OCCUPANT | PICO RIVERA | CA | 90660 | |
| 3034 | LINDA J DOMINGUEZ | OR CURRENT OCCUPANT | PICO RIVERA | CA | 90660 | |
| 3035 | MANUEL VALDEZ | OR CURRENT OCCUPANT | PICO RIVERA | CA | 90660 | |
| 3036 | ALLEN Q GOZUN | OR CURRENT OCCUPANT | PICO RIVERA | CA | 90660 | |
| 3037 | MARTIN HERNANDEZ | OR CURRENT OCCUPANT | PICO RIVERA | CA | 90660 | |
| 3038 | ROBERTO & SOCORRO SANTIAGO | OR CURRENT OCCUPANT | BALDWIN PARK | CA | 91706 | |
| 3039 | DAVID & LINDA HERNANDEZ | OR CURRENT OCCUPANT | WHITTIER | CA | 90606 | |
| 3040 | MACELLA PERU | OR CURRENT OCCUPANT | PICO RIVERA | CA | 90660 | |

Eastside Transit Corridor Phase 2 Project
November 2021 Community Meetings - Mailing List for Corridor-Wide Meeting
*(Redacted mailing addresses)*

| No. | OWNER NAME | OWNER 2 | M_CITY | M_STATE | M_ZIP | M_ZIP4 |
|---|---|---|---|---|---|---|
| 3041 | RAMON R JIMENEZ | OR CURRENT OCCUPANT | PICO RIVERA | CA | 90660 | |
| 3042 | LAURA DE ANDA | OR CURRENT OCCUPANT | PICO RIVERA | CA | 90660 | |
| 3043 | EDGAR A LEIVA | OR CURRENT OCCUPANT | PICO RIVERA | CA | 90660 | |
| 3044 | JOSE A & ESTELA F INTERIANO | OR CURRENT OCCUPANT | PICO RIVERA | CA | 90660 | |
| 3045 | JACINTO CHAVEZ | OR CURRENT OCCUPANT | PICO RIVERA | CA | 90660 | |
| 3046 | LUIS G SEGADE | OR CURRENT OCCUPANT | PICO RIVERA | CA | 90660 | |
| 3047 | RUTH & JUAN PARRA | OR CURRENT OCCUPANT | PICO RIVERA | CA | 90660 | |
| 3048 | NERY S RIVAS | OR CURRENT OCCUPANT | PICO RIVERA | CA | 90660 | |
| 3049 | JOSE L & MARIA J NAVARRO | OR CURRENT OCCUPANT | PICO RIVERA | CA | 90660 | |
| 3050 | ALBERT R HANDY | OR CURRENT OCCUPANT | PICO RIVERA | CA | 90660 | |
| 3051 | ADELA CUELLAR | OR CURRENT OCCUPANT | PICO RIVERA | CA | 90660 | |
| 3052 | LUCIA GONZALEZ | OR CURRENT OCCUPANT | PICO RIVERA | CA | 90660 | |
| 3053 | DANDRE L & CLAUDIA M WILLIAMS | OR CURRENT OCCUPANT | PICO RIVERA | CA | 90660 | |
| 3054 | GUILLERMO & ANTONIO GAMBOA | OR CURRENT OCCUPANT | PICO RIVERA | CA | 90660 | |
| 3055 | SAMMI LIANG | OR CURRENT OCCUPANT | PICO RIVERA | CA | 90660 | |
| 3056 | MARLON A LOPEZ | OR CURRENT OCCUPANT | PICO RIVERA | CA | 90660 | |
| 3057 | CHRISTOPHER A ALBIZURES | OR CURRENT OCCUPANT | PICO RIVERA | CA | 90660 | |
| 3058 | JUAN M & DELIA MARTINEZ | OR CURRENT OCCUPANT | PICO RIVERA | CA | 90660 | |
| 3059 | JAMES G & TERUMI M CAMPILLO | OR CURRENT OCCUPANT | PICO RIVERA | CA | 90660 | |
| 3060 | LIZETH MURILLO | OR CURRENT OCCUPANT | PICO RIVERA | CA | 90660 | |
| 3061 | ANTONIO & EMILY M LUJAN | OR CURRENT OCCUPANT | PICO RIVERA | CA | 90660 | |
| 3062 | JOSE M & CORINA G SERPAS | OR CURRENT OCCUPANT | PICO RIVERA | CA | 90660 | |
| 3063 | FRANK J PEHL | OR CURRENT OCCUPANT | PICO RIVERA | CA | 90660 | |
| 3064 | MARIE T & MICHAEL A FERNANDEZ | OR CURRENT OCCUPANT | PICO RIVERA | CA | 90660 | |
| 3065 | ROBERT JULIUS | OR CURRENT OCCUPANT | SANTA FE SPRINGS | CA | 90670 | |
| 3066 | SANDRA M MOLINA | OR CURRENT OCCUPANT | PICO RIVERA | CA | 90660 | |
| 3067 | MICHAEL & GLORIA ORNELAS | OR CURRENT OCCUPANT | PICO RIVERA | CA | 90660 | |
| 3068 | MICHAEL A & MARIVELLA GARCIA | OR CURRENT OCCUPANT | PICO RIVERA | CA | 90660 | |
| 3069 | HENRY R & MARIA R SALCIDO | OR CURRENT OCCUPANT | PICO RIVERA | CA | 90660 | |
| 3070 | RIGOBERTO & TERRY LUIS | OR CURRENT OCCUPANT | PICO RIVERA | CA | 90660 | |
| 3071 | RONALD MECADO | OR CURRENT OCCUPANT | PICO RIVERA | CA | 90660 | |
| 3072 | JAVIER & ZOILA QUIROZ | OR CURRENT OCCUPANT | PICO RIVERA | CA | 90660 | |

Eastside Transit Corridor Phase 2 Project
November 2021 Community Meetings - Mailing List for Corridor-Wide Meeting
*(Redacted mailing addresses)*

| No. | OWNER NAME | OWNER 2 | M_CITY | M_STATE | M_ZIP | M_ZIP4 |
|---|---|---|---|---|---|---|
| 3073 | MARTIN B & ADELFA APARICIO | OR CURRENT OCCUPANT | PICO RIVERA | CA | 90660 | |
| 3074 | GEORGE & ALICE D AGUILAR | OR CURRENT OCCUPANT | PICO RIVERA | CA | 90660 | |
| 3075 | JESSE & SALLY RIOS | OR CURRENT OCCUPANT | PICO RIVERA | CA | 90660 | |
| 3076 | NANCY GAVRICH | OR CURRENT OCCUPANT | PICO RIVERA | CA | 90660 | |
| 3077 | XOCHITL E CARRILLO | OR CURRENT OCCUPANT | ALHAMBRA | CA | 91801 | |
| 3078 | FRANK & STEPHANIE AGUILAR | OR CURRENT OCCUPANT | PICO RIVERA | CA | 90660 | |
| 3079 | ROGELIO & ARCELIA HERRERA | OR CURRENT OCCUPANT | PICO RIVERA | CA | 90660 | |
| 3080 | GILBERTO & SANDRA GUTIERREZ | OR CURRENT OCCUPANT | PICO RIVERA | CA | 90660 | |
| 3081 | BURTON A BROWN | OR CURRENT OCCUPANT | PICO RIVERA | CA | 90660 | |
| 3082 | ALBERT L & GINA A RAMOS | OR CURRENT OCCUPANT | PICO RIVERA | CA | 90660 | |
| 3083 | JORGE AVILA | OR CURRENT OCCUPANT | PICO RIVERA | CA | 90660 | |
| 3084 | ALICE ULIBARRI | OR CURRENT OCCUPANT | PICO RIVERA | CA | 90660 | |
| 3085 | RAFAEL MEDINA | OR CURRENT OCCUPANT | PICO RIVERA | CA | 90660 | |
| 3086 | JOSE A & MONICA MONTANO | OR CURRENT OCCUPANT | PICO RIVERA | CA | 90660 | |
| 3087 | MARIA C GUEVARA | OR CURRENT OCCUPANT | PICO RIVERA | CA | 90660 | |
| 3088 | RODRIGO M & DOLORES M BERRELLEZA | OR CURRENT OCCUPANT | PICO RIVERA | CA | 90660 | |
| 3089 | LONNIE & TERESA L BARNES | OR CURRENT OCCUPANT | PICO RIVERA | CA | 90660 | |
| 3090 | DANIEL DUENEZ | OR CURRENT OCCUPANT | PICO RIVERA | CA | 90660 | |
| 3091 | JUAN C ZAMBRANO | OR CURRENT OCCUPANT | PICO RIVERA | CA | 90660 | |
| 3092 | RICHARD A ORTIZ | OR CURRENT OCCUPANT | HUNTINGTON BEACH | CA | 92647 | |
| 3093 | MICHAEL W CURTIS | OR CURRENT OCCUPANT | PICO RIVERA | CA | 90660 | |
| 3094 | JASON & SARAH ENCINAS | OR CURRENT OCCUPANT | PICO RIVERA | CA | 90660 | |
| 3095 | YVETTE C MORIEL | OR CURRENT OCCUPANT | PICO RIVERA | CA | 90660 | |
| 3096 | RYAN & MICHELLE E GOMEZ | OR CURRENT OCCUPANT | PICO RIVERA | CA | 90660 | |
| 3097 | EDWIN & ALEJANDRA CHAN | OR CURRENT OCCUPANT | PICO RIVERA | CA | 90660 | |
| 3098 | MICHAEL S SOLIS | OR CURRENT OCCUPANT | PICO RIVERA | CA | 90660 | |
| 3099 | JOSE E & SOCORRO LEY | OR CURRENT OCCUPANT | PICO RIVERA | CA | 90660 | |
| 3100 | YOLANDA ALVAREZ | OR CURRENT OCCUPANT | PICO RIVERA | CA | 90660 | |
| 3101 | HUMBERTO & SOFIE PESQUEIRA | OR CURRENT OCCUPANT | PICO RIVERA | CA | 90660 | |
| 3102 | GILDA GIL | OR CURRENT OCCUPANT | PICO RIVERA | CA | 90660 | |
| 3103 | RUBEN & ARACELI ALVAREZ | OR CURRENT OCCUPANT | PICO RIVERA | CA | 90660 | |
| 3104 | HECTOR G & CELIA MEDRANO | OR CURRENT OCCUPANT | PICO RIVERA | CA | 90660 | |

Eastside Transit Corridor Phase 2 Project
November 2021 Community Meetings - Mailing List for Corridor-Wide Meeting
*(Redacted mailing addresses)*

| No. | OWNER NAME | OWNER 2 | M_CITY | M_STATE | M_ZIP | M_ZIP4 |
|---|---|---|---|---|---|---|
| 3105 | ROBERT & SARAH CHAVEZ | OR CURRENT OCCUPANT | PICO RIVERA | CA | 90660 | |
| 3106 | ALBERT & GAYLE A LOPEZ | OR CURRENT OCCUPANT | ORANGE | CA | 92865 | |
| 3107 | JUAN M PEREZ | OR CURRENT OCCUPANT | PICO RIVERA | CA | 90660 | |
| 3108 | ANA C VALENCIA | OR CURRENT OCCUPANT | PICO RIVERA | CA | 90660 | |
| 3109 | ADRIANA GARCIA | OR CURRENT OCCUPANT | PICO RIVERA | CA | 90660 | |
| 3110 | MARIA M & CIAMAC J MOUSAVINIA | OR CURRENT OCCUPANT | PICO RIVERA | CA | 90660 | |
| 3111 | PEDRO & GUADALUPE RODRIGUEZ | OR CURRENT OCCUPANT | PICO RIVERA | CA | 90660 | |
| 3112 | MARCOS & SANDRA CEJA | OR CURRENT OCCUPANT | PICO RIVERA | CA | 90660 | |
| 3113 | E KAREEM & ALMA L DONIS | OR CURRENT OCCUPANT | PICO RIVERA | CA | 90660 | |
| 3114 | ROSEANN GALVAN | OR CURRENT OCCUPANT | PICO RIVERA | CA | 90660 | |
| 3115 | JESUS B & OLIVIA L SOLTERO | OR CURRENT OCCUPANT | PICO RIVERA | CA | 90660 | |
| 3116 | ELODIA F DIAZ | OR CURRENT OCCUPANT | PICO RIVERA | CA | 90660 | |
| 3117 | SANTIAGO TORRES | OR CURRENT OCCUPANT | PICO RIVERA | CA | 90660 | |
| 3118 | PAULA P BAZAN | OR CURRENT OCCUPANT | HACIENDA HEIGHTS | CA | 91745 | |
| 3119 | THOMAS J & JULIE A CENDEJAS | OR CURRENT OCCUPANT | PICO RIVERA | CA | 90660 | |
| 3120 | MINAS & MARIA DEDEIAN | OR CURRENT OCCUPANT | PICO RIVERA | CA | 90660 | |
| 3121 | EHAB F KHELA | OR CURRENT OCCUPANT | PICO RIVERA | CA | 90660 | |
| 3122 | MARIA R ZAZUETA | OR CURRENT OCCUPANT | PICO RIVERA | CA | 90660 | |
| 3123 | ESTEBAN & MARICELA SOTO | OR CURRENT OCCUPANT | PICO RIVERA | CA | 90660 | |
| 3124 | DAVID M & ROSALVA DUFFEY | OR CURRENT OCCUPANT | PICO RIVERA | CA | 90660 | |
| 3125 | MICHELLE VELASQUEZ | OR CURRENT OCCUPANT | PICO RIVERA | CA | 90660 | |
| 3126 | JOSE & MARTHA C ARELLANO | OR CURRENT OCCUPANT | PICO RIVERA | CA | 90660 | |
| 3127 | MARTHA M SALAZAR | OR CURRENT OCCUPANT | PICO RIVERA | CA | 90660 | |
| 3128 | MARCO A SANTANA | OR CURRENT OCCUPANT | PICO RIVERA | CA | 90660 | |
| 3129 | JULISSA DE LA CRUZ | OR CURRENT OCCUPANT | PICO RIVERA | CA | 90660 | |
| 3130 | ALFRED M & SARAH L SARTORI | OR CURRENT OCCUPANT | COVINA | CA | 91723 | |
| 3131 | MANUEL MADRID | OR CURRENT OCCUPANT | PICO RIVERA | CA | 90660 | |
| 3132 | ERIC VILLANUEVA | OR CURRENT OCCUPANT | PICO RIVERA | CA | 90660 | |
| 3133 | NORMA PARIS | OR CURRENT OCCUPANT | PICO RIVERA | CA | 90660 | |
| 3134 | ALMA L & NANCY S RUIZ | OR CURRENT OCCUPANT | PICO RIVERA | CA | 90660 | |
| 3135 | MA DEL ROCIO MALDONADO | OR CURRENT OCCUPANT | PICO RIVERA | CA | 90660 | |
| 3136 | DANNY D SOTO | OR CURRENT OCCUPANT | PICO RIVERA | CA | 90660 | |

Eastside Transit Corridor Phase 2 Project
November 2021 Community Meetings - Mailing List for Corridor-Wide Meeting
*(Redacted mailing addresses)*

| No. | OWNER NAME | OWNER 2 | M_CITY | M_STATE | M_ZIP | M_ZIP4 |
|---|---|---|---|---|---|---|
| 3137 | ALEJANDRO & MARISELA RUIZ | OR CURRENT OCCUPANT | PICO RIVERA | CA | 90660 | |
| 3138 | FIDEL L SALAZAR | OR CURRENT OCCUPANT | PICO RIVERA | CA | 90660 | |
| 3139 | ROSA FLORES | OR CURRENT OCCUPANT | PICO RIVERA | CA | 90660 | |
| 3140 | MAYRA V SALGUERO | OR CURRENT OCCUPANT | PICO RIVERA | CA | 90660 | |
| 3141 | ROBERT & ESTHER RUIZ | OR CURRENT OCCUPANT | PICO RIVERA | CA | 90660 | |
| 3142 | DELORIS VELASQUEZ | OR CURRENT OCCUPANT | PICO RIVERA | CA | 90660 | |
| 3143 | ROBERT & JANET AGUILAR | OR CURRENT OCCUPANT | PICO RIVERA | CA | 90660 | |
| 3144 | ROBERT & SILVIA J BELLO | OR CURRENT OCCUPANT | PICO RIVERA | CA | 90660 | |
| 3145 | RONNEY & SONIA ALVAREZ | OR CURRENT OCCUPANT | PICO RIVERA | CA | 90660 | |
| 3146 | MARTIN & LORRAINE S CALDERON | OR CURRENT OCCUPANT | PICO RIVERA | CA | 90660 | |
| 3147 | JOSE CASTANEDA | OR CURRENT OCCUPANT | PICO RIVERA | CA | 90660 | |
| 3148 | JAMES FLORESCA | OR CURRENT OCCUPANT | PICO RIVERA | CA | 90660 | |
| 3149 | TAMMY ALVARRAN | OR CURRENT OCCUPANT | PICO RIVERA | CA | 90660 | |
| 3150 | IRMA & ALLEN H SPRAGUE | OR CURRENT OCCUPANT | PICO RIVERA | CA | 90660 | |
| 3151 | CARLA MALDONADO | OR CURRENT OCCUPANT | PICO RIVERA | CA | 90660 | |
| 3152 | MARIA G LOPEZ | OR CURRENT OCCUPANT | PICO RIVERA | CA | 90660 | |
| 3153 | JUAN A MALDONADO | OR CURRENT OCCUPANT | PICO RIVERA | CA | 90660 | |
| 3154 | EL RANCHO UNIFIED CONSOLIDATED SCHOOL DIST | OR CURRENT OCCUPANT | PICO RIVERA | CA | 90660 | |
| 3155 | EL RANCHO UNIFIED CONSOLIDATED SCHOOL DIST | OR CURRENT OCCUPANT | PICO RIVERA | CA | 90660 | |
| 3156 | MICHELLE MARTINEZ | OR CURRENT OCCUPANT | PICO RIVERA | CA | 90660 | |
| 3157 | ALFRED D & LIDIA E GARCIA | OR CURRENT OCCUPANT | PICO RIVERA | CA | 90660 | |
| 3158 | GUILLERMO B DUARTE | OR CURRENT OCCUPANT | PICO RIVERA | CA | 90660 | |
| 3159 | LORETTA T & DOLORES T AMARO | OR CURRENT OCCUPANT | PICO RIVERA | CA | 90660 | |
| 3160 | RUBEN & RUBY S SAENZ | OR CURRENT OCCUPANT | PICO RIVERA | CA | 90660 | |
| 3161 | MIGUEL & ANA G CASTANEDA | OR CURRENT OCCUPANT | PICO RIVERA | CA | 90660 | |
| 3162 | JUAN B BARBOSA | OR CURRENT OCCUPANT | PICO RIVERA | CA | 90660 | |
| 3163 | LUIS M & WENDY M DELCAMPO | OR CURRENT OCCUPANT | PICO RIVERA | CA | 90660 | |
| 3164 | MARIA D PEREZ | OR CURRENT OCCUPANT | PICO RIVERA | CA | 90660 | |
| 3165 | MARIA D PEREZ | OR CURRENT OCCUPANT | PICO RIVERA | CA | 90660 | |
| 3166 | ROBERT ENCINAS | OR CURRENT OCCUPANT | PICO RIVERA | CA | 90660 | |
| 3167 | PAUL R YBARRA | OR CURRENT OCCUPANT | PICO RIVERA | CA | 90660 | |
| 3168 | TOMAS A & MODESTA C GUERRA | OR CURRENT OCCUPANT | DOWNEY | CA | 90241 | |

Eastside Transit Corridor Phase 2 Project
November 2021 Community Meetings - Mailing List for Corridor-Wide Meeting
*(Redacted mailing addresses)*

| No. | OWNER NAME | OWNER 2 | M_CITY | M_STATE | M_ZIP | M_ZIP4 |
|---|---|---|---|---|---|---|
| 3169 | MARGARITA GOMEZ | OR CURRENT OCCUPANT | PICO RIVERA | CA | 90660 | |
| 3170 | ARTURO FABELA | OR CURRENT OCCUPANT | PICO RIVERA | CA | 90660 | |
| 3171 | VIVIAN G ZEPEDA | OR CURRENT OCCUPANT | PICO RIVERA | CA | 90660 | |
| 3172 | RAYELAINE MENDOZA | OR CURRENT OCCUPANT | PICO RIVERA | CA | 90660 | |
| 3173 | EDWARD O MEJIA | OR CURRENT OCCUPANT | PICO RIVERA | CA | 90660 | |
| 3174 | VINAI & DARLENA F KHUVIRATANA | OR CURRENT OCCUPANT | PICO RIVERA | CA | 90660 | |
| 3175 | JOSE A GONZALEZ | OR CURRENT OCCUPANT | PICO RIVERA | CA | 90660 | |
| 3176 | ALICE MIRANDA | OR CURRENT OCCUPANT | PICO RIVERA | CA | 90660 | |
| 3177 | LILLIAN SAUCEDO | OR CURRENT OCCUPANT | DOWNEY | CA | 90241 | |
| 3178 | AGUSTIN M CERON | OR CURRENT OCCUPANT | PICO RIVERA | CA | 90660 | |
| 3179 | STEVEN J & ELIZABETH ALVA | OR CURRENT OCCUPANT | PICO RIVERA | CA | 90660 | |
| 3180 | RANDOLPH A & ANNETTE Y PEREZ | OR CURRENT OCCUPANT | PICO RIVERA | CA | 90660 | |
| 3181 | PETER & HOANG VAN HUYNH | OR CURRENT OCCUPANT | PICO RIVERA | CA | 90660 | |
| 3182 | SHICHANG QIN | OR CURRENT OCCUPANT | CHINO HILLS | CA | 91709 | |
| 3183 | LISBETH ROMERO | OR CURRENT OCCUPANT | PICO RIVERA | CA | 90660 | |
| 3184 | HECTOR G & YOLANDA VILLANUEVA | OR CURRENT OCCUPANT | PICO RIVERA | CA | 90660 | |
| 3185 | RAYMUNDO & ELENA VILLEGAS | OR CURRENT OCCUPANT | PICO RIVERA | CA | 90660 | |
| 3186 | HYONJOO OH | OR CURRENT OCCUPANT | PICO RIVERA | CA | 90660 | |
| 3187 | GEORGE G & LAURA I SOTELO | OR CURRENT OCCUPANT | PICO RIVERA | CA | 90660 | |
| 3188 | EDWARD & KAREN M BLANCO | OR CURRENT OCCUPANT | PICO RIVERA | CA | 90660 | |
| 3189 | ARTURO V NAVA | OR CURRENT OCCUPANT | PICO RIVERA | CA | 90660 | |
| 3190 | CHUNG SHIN SHUAI | OR CURRENT OCCUPANT | PICO RIVERA | CA | 90660 | |
| 3191 | FERNANDO LIZARRAGA | OR CURRENT OCCUPANT | PICO RIVERA | CA | 90660 | |
| 3192 | GILDA M ALEXANDER | OR CURRENT OCCUPANT | PICO RIVERA | CA | 90660 | |
| 3193 | EDWARD A & ROSEMARIE GALVAN | OR CURRENT OCCUPANT | PICO RIVERA | CA | 90660 | |
| 3194 | FELIX R & RIZALLY B LUCERO | OR CURRENT OCCUPANT | PICO RIVERA | CA | 90660 | |
| 3195 | DEBORAH A ARNETT | OR CURRENT OCCUPANT | PICO RIVERA | CA | 90660 | |
| 3196 | ROBERTO & ROSA MORALES | OR CURRENT OCCUPANT | PICO RIVERA | CA | 90660 | |
| 3197 | LYDIA JARAMILLO | OR CURRENT OCCUPANT | PICO RIVERA | CA | 90660 | |
| 3198 | CARLOS S & MERCEDES SANCHEZ | OR CURRENT OCCUPANT | PICO RIVERA | CA | 90660 | |
| 3199 | MICHAEL A & ALICE P BELARMINO | OR CURRENT OCCUPANT | PICO RIVERA | CA | 90660 | |
| 3200 | ROBERT L & BETTY L JACKSON | OR CURRENT OCCUPANT | PICO RIVERA | CA | 90660 | |

Eastside Transit Corridor Phase 2 Project
November 2021 Community Meetings - Mailing List for Corridor-Wide Meeting
*(Redacted mailing addresses)*

| No. | OWNER NAME | OWNER 2 | M_CITY | M_STATE | M_ZIP | M_ZIP4 |
|---|---|---|---|---|---|---|
| 3201 | JUANITA FRANCO | OR CURRENT OCCUPANT | PICO RIVERA | CA | 90660 | |
| 3202 | BRYAN P RODRIGUEZ | OR CURRENT OCCUPANT | PICO RIVERA | CA | 90660 | |
| 3203 | ROGELIO V DEL CAMPO | OR CURRENT OCCUPANT | PICO RIVERA | CA | 90660 | |
| 3204 | CHERYL GRIFFING | OR CURRENT OCCUPANT | PICO RIVERA | CA | 90660 | |
| 3205 | JUAN & DELIA MARTINEZ | OR CURRENT OCCUPANT | PICO RIVERA | CA | 90660 | |
| 3206 | BEATRICE WILLIAMSON JOHNSON | OR CURRENT OCCUPANT | PICO RIVERA | CA | 90660 | |
| 3207 | JOSE LOPEZ | OR CURRENT OCCUPANT | PICO RIVERA | CA | 90660 | |
| 3208 | PATRICIA VELASCO | OR CURRENT OCCUPANT | PICO RIVERA | CA | 90660 | |
| 3209 | JODEL W ESCANO | OR CURRENT OCCUPANT | PICO RIVERA | CA | 90660 | |
| 3210 | JOHN M CORDOVA | OR CURRENT OCCUPANT | PICO RIVERA | CA | 90660 | |
| 3211 | ANGELA BARRETTA | OR CURRENT OCCUPANT | PICO RIVERA | CA | 90660 | |
| 3212 | ANGEL DIAZ | OR CURRENT OCCUPANT | PICO RIVERA | CA | 90660 | |
| 3213 | OLGA L CAMACHO | OR CURRENT OCCUPANT | PICO RIVERA | CA | 90660 | |
| 3214 | ANA M FIGUEROA | OR CURRENT OCCUPANT | PICO RIVERA | CA | 90660 | |
| 3215 | TRADITIONS AT PICO RIVERA HOMEOWNERS ASSOC | OR CURRENT OCCUPANT | SANTA MONICA | CA | 90405 | |
| 3216 | ASELA G FERNANDO | OR CURRENT OCCUPANT | PICO RIVERA | CA | 90660 | |
| 3217 | ANNETTE GONZALES | OR CURRENT OCCUPANT | PICO RIVERA | CA | 90660 | |
| 3218 | WAYNE HUANG | OR CURRENT OCCUPANT | PICO RIVERA | CA | 90660 | |
| 3219 | MELVIN J & JOCELYN J GOROSPE | OR CURRENT OCCUPANT | PICO RIVERA | CA | 90660 | |
| 3220 | RAFAEL M CONTRERAS | OR CURRENT OCCUPANT | PICO RIVERA | CA | 90660 | |
| 3221 | JOSEPH & LILIA YATAN | OR CURRENT OCCUPANT | PICO RIVERA | CA | 90660 | |
| 3222 | MAGALI VASQUEZ | OR CURRENT OCCUPANT | PICO RIVERA | CA | 90660 | |
| 3223 | FRANCISCA & OSCAR ORTEGA | OR CURRENT OCCUPANT | PICO RIVERA | CA | 90660 | |
| 3224 | JAMES T TU | OR CURRENT OCCUPANT | PICO RIVERA | CA | 90660 | |
| 3225 | FRANCISCO J & ZULY E BRAN | OR CURRENT OCCUPANT | FULLERTON | CA | 92833 | |
| 3226 | ELVIRA L CASAS | OR CURRENT OCCUPANT | PICO RIVERA | CA | 90660 | |
| 3227 | JOSEPH A PALOMBI | OR CURRENT OCCUPANT | PICO RIVERA | CA | 90660 | |
| 3228 | DINESH L & VINISHA D AIDASANI | OR CURRENT OCCUPANT | PICO RIVERA | CA | 90660 | |
| 3229 | OSCAR M & EVA A LOPEZ | OR CURRENT OCCUPANT | PICO RIVERA | CA | 90660 | |
| 3230 | FLORETTA S ZAVALA | OR CURRENT OCCUPANT | PICO RIVERA | CA | 90660 | |
| 3231 | STEVEN R ALVA | OR CURRENT OCCUPANT | PICO RIVERA | CA | 90660 | |
| 3232 | PHILLIP J & STEPHANIE VELASQUEZ | OR CURRENT OCCUPANT | PICO RIVERA | CA | 90660 | |

Eastside Transit Corridor Phase 2 Project
November 2021 Community Meetings - Mailing List for Corridor-Wide Meeting
*(Redacted mailing addresses)*

| No. | OWNER NAME | OWNER 2 | M_CITY | M_STATE | M_ZIP | M_ZIP4 |
|---|---|---|---|---|---|---|
| 3233 | CESAR F & PATRICIA V GARCIA | OR CURRENT OCCUPANT | PICO RIVERA | CA | 90660 | |
| 3234 | JENNIFER & THAYNE PARKINSON | OR CURRENT OCCUPANT | PICO RIVERA | CA | 90660 | |
| 3235 | JAVIER ROBLES | OR CURRENT OCCUPANT | PICO RIVERA | CA | 90660 | |
| 3236 | JAMES M PARK | OR CURRENT OCCUPANT | POWAY | CA | 92064 | |
| 3237 | BERNARDO R & BERNARDO B CASTRO | OR CURRENT OCCUPANT | PICO RIVERA | CA | 90660 | |
| 3238 | JAVIER & ROSA MIRAMONTES | OR CURRENT OCCUPANT | PICO RIVERA | CA | 90660 | |
| 3239 | YVETTE A SANCHEZ | OR CURRENT OCCUPANT | PICO RIVERA | CA | 90660 | |
| 3240 | MD ABU ALA S NEOWAJ | OR CURRENT OCCUPANT | PICO RIVERA | CA | 90660 | |
| 3241 | DICEN G & NHELISA D VELASCO | OR CURRENT OCCUPANT | PICO RIVERA | CA | 90660 | |
| 3242 | MARVIN BANTING | OR CURRENT OCCUPANT | PICO RIVERA | CA | 90660 | |
| 3243 | DAVID & CARMEN CRUZ | OR CURRENT OCCUPANT | PICO RIVERA | CA | 90660 | |
| 3244 | JOYCE F MORFE | OR CURRENT OCCUPANT | PICO RIVERA | CA | 90660 | |
| 3245 | MA CRISTINA TAN | OR CURRENT OCCUPANT | PICO RIVERA | CA | 90660 | |
| 3246 | CARMEN ROCHIN | OR CURRENT OCCUPANT | PICO RIVERA | CA | 90660 | |
| 3247 | TRADITIONS AT PICO RIVERA HOMEOWNERS ASSOCIATION | OR CURRENT OCCUPANT | LOS ANGELES | CA | 90067 | |
| 3248 | RICARDO VARGAS | OR CURRENT OCCUPANT | PICO RIVERA | CA | 90660 | |
| 3249 | JUAN REYES | OR CURRENT OCCUPANT | PICO RIVERA | CA | 90660 | |
| 3250 | ADRIAN & JOSE L HERNANDEZ | OR CURRENT OCCUPANT | PICO RIVERA | CA | 90660 | |
| 3251 | LUIS A & DELIA A GARCIA | OR CURRENT OCCUPANT | PICO RIVERA | CA | 90660 | |
| 3252 | CITYWIDE ELECTRIC SUPPLY INC | OR CURRENT OCCUPANT | PICO RIVERA | CA | 90660 | |
| 3253 | MARCO A & AIDA GONZALEZ | OR CURRENT OCCUPANT | PICO RIVERA | CA | 90660 | |
| 3254 | SELINA AVINA | OR CURRENT OCCUPANT | PICO RIVERA | CA | 90660 | |
| 3255 | ROBERT HERNANDEZ | OR CURRENT OCCUPANT | PICO RIVERA | CA | 90660 | |
| 3256 | MANUEL & MERCEDES RIVAS | OR CURRENT OCCUPANT | PICO RIVERA | CA | 90660 | |
| 3257 | PERLA I ESCALERA | OR CURRENT OCCUPANT | PICO RIVERA | CA | 90660 | |
| 3258 | RIGOBERTO BECERRA | OR CURRENT OCCUPANT | PICO RIVERA | CA | 90660 | |
| 3259 | ROBERT P & VALERIE REYES | OR CURRENT OCCUPANT | PICO RIVERA | CA | 90660 | |
| 3260 | IVETTE ORTEGA | OR CURRENT OCCUPANT | PICO RIVERA | CA | 90660 | |
| 3261 | CONSUELO R ALONZO | OR CURRENT OCCUPANT | PICO RIVERA | CA | 90660 | |
| 3262 | RAMON CERVANTES | OR CURRENT OCCUPANT | WHITTIER | CA | 90603 | |
| 3263 | HECTOR & EGLONTINA CHACON | OR CURRENT OCCUPANT | PICO RIVERA | CA | 90660 | |
| 3264 | JOSE A & RUBEN S DOMINGUEZ | OR CURRENT OCCUPANT | PICO RIVERA | CA | 90660 | |

Eastside Transit Corridor Phase 2 Project
November 2021 Community Meetings - Mailing List for Corridor-Wide Meeting
*(Redacted mailing addresses)*

| No. | OWNER NAME | OWNER 2 | M_CITY | M_STATE | M_ZIP | M_ZIP4 |
|---|---|---|---|---|---|---|
| 3265 | JOSEFINA B URBINA | OR CURRENT OCCUPANT | PICO RIVERA | CA | 90660 | |
| 3266 | ENRIQUE B DIAZ | OR CURRENT OCCUPANT | PICO RIVERA | CA | 90660 | |
| 3267 | RAMONA ORTIZ | OR CURRENT OCCUPANT | WHITTIER | CA | 90604 | |
| 3268 | ANGELO & MOANA M FRANCO | OR CURRENT OCCUPANT | PICO RIVERA | CA | 90660 | |
| 3269 | OSCAR ANGUIANO | OR CURRENT OCCUPANT | PICO RIVERA | CA | 90660 | |
| 3270 | TERRY L MATSUI | OR CURRENT OCCUPANT | PICO RIVERA | CA | 90660 | |
| 3271 | GONZALO MARTINEZ | OR CURRENT OCCUPANT | PICO RIVERA | CA | 90660 | |
| 3272 | CONSUELO DAVILA | OR CURRENT OCCUPANT | PICO RIVERA | CA | 90660 | |
| 3273 | FEDERICO M & MARIA P ESPINOZA | OR CURRENT OCCUPANT | PICO RIVERA | CA | 90660 | |
| 3274 | PHILLIP & MARIA GARCIA | OR CURRENT OCCUPANT | ROWLAND HEIGHTS | CA | 91748 | |
| 3275 | REBECCA E CHESLAR | OR CURRENT OCCUPANT | PICO RIVERA | CA | 90660 | |
| 3276 | JUAN R SAUCEDO | OR CURRENT OCCUPANT | PICO RIVERA | CA | 90660 | |
| 3277 | HECTOR A CHACON | OR CURRENT OCCUPANT | PICO RIVERA | CA | 90660 | |
| 3278 | MARION E RUIZ | OR CURRENT OCCUPANT | PICO RIVERA | CA | 90660 | |
| 3279 | YOLANDA PEREZ | OR CURRENT OCCUPANT | PICO RIVERA | CA | 90660 | |
| 3280 | CESAR A & MARIA R SIS | OR CURRENT OCCUPANT | PICO RIVERA | CA | 90660 | |
| 3281 | ARIEL J & JACQUELINE LA OSA | OR CURRENT OCCUPANT | PICO RIVERA | CA | 90660 | |
| 3282 | NATASHA NOBLE | OR CURRENT OCCUPANT | PICO RIVERA | CA | 90660 | |
| 3283 | SERGIO SALAZAR | OR CURRENT OCCUPANT | PICO RIVERA | CA | 90660 | |
| 3284 | ALBERTO G & ORFELINDA GONZALEZ | OR CURRENT OCCUPANT | PICO RIVERA | CA | 90660 | |
| 3285 | MARIA A GUTIERREZ | OR CURRENT OCCUPANT | DOWNEY | CA | 90241 | |
| 3286 | YELEIDA BELTRAN | OR CURRENT OCCUPANT | PICO RIVERA | CA | 90660 | |
| 3287 | CHINH D PHU | OR CURRENT OCCUPANT | PICO RIVERA | CA | 90660 | |
| 3288 | BEUFORD CLABURN | OR CURRENT OCCUPANT | PICO RIVERA | CA | 90660 | |
| 3289 | NICK GUERRERO | OR CURRENT OCCUPANT | PICO RIVERA | CA | 90660 | |
| 3290 | THOMAS M CARRASCO | OR CURRENT OCCUPANT | TOLUCA LAKE | CA | 91602 | |
| 3291 | RAUL & BARBARA RAYGOZA | OR CURRENT OCCUPANT | PICO RIVERA | CA | 90660 | |
| 3292 | JOSE E & DAMARES FABELA | OR CURRENT OCCUPANT | PICO RIVERA | CA | 90660 | |
| 3293 | AGUSTIN E & MARIA M GOMEZ | OR CURRENT OCCUPANT | PICO RIVERA | CA | 90660 | |
| 3294 | GERARDO & JULISSA VALDEZ | OR CURRENT OCCUPANT | PICO RIVERA | CA | 90660 | |
| 3295 | ISIDORO & EUSTOLIA CONTRERAS | OR CURRENT OCCUPANT | PICO RIVERA | CA | 90660 | |
| 3296 | CRISTINA Y NIETO | OR CURRENT OCCUPANT | PICO RIVERA | CA | 90660 | |

Eastside Transit Corridor Phase 2 Project
November 2021 Community Meetings - Mailing List for Corridor-Wide Meeting
*(Redacted mailing addresses)*

| No. | OWNER NAME | OWNER 2 | M_CITY | M_STATE | M_ZIP | M_ZIP4 |
|---|---|---|---|---|---|---|
| 3297 | THERESA ALEMAN | OR CURRENT OCCUPANT | PICO RIVERA | CA | 90660 | |
| 3298 | LUZ A ARAGON | OR CURRENT OCCUPANT | WEST COVINA | CA | 91791 | |
| 3299 | LUIS & ADA CARDENAS | OR CURRENT OCCUPANT | PICO RIVERA | CA | 90660 | |
| 3300 | ROBERT M GOMEZ | OR CURRENT OCCUPANT | PICO RIVERA | CA | 90660 | |
| 3301 | ROBERTO & MARTHA LOPEZ | OR CURRENT OCCUPANT | PICO RIVERA | CA | 90660 | |
| 3302 | SOLANKI PROPERTIES LLC | OR CURRENT OCCUPANT | VERNON | CA | 90058 | |
| 3303 | ABEL RODRIGUEZ | OR CURRENT OCCUPANT | PICO RIVERA | CA | 90660 | |
| 3304 | GERARDO GONZALEZ | OR CURRENT OCCUPANT | PICO RIVERA | CA | 90660 | |
| 3305 | STEVEN GARCIA | OR CURRENT OCCUPANT | PICO RIVERA | CA | 90660 | |
| 3306 | ADRIAN O HERNANDEZ | OR CURRENT OCCUPANT | PICO RIVERA | CA | 90660 | |
| 3307 | MARINA C GARCIA | OR CURRENT OCCUPANT | PICO RIVERA | CA | 90660 | |
| 3308 | FERNANDO V ARREOLA | OR CURRENT OCCUPANT | MONTEBELLO | CA | 90640 | |
| 3309 | ANDREW D LESINSKY | OR CURRENT OCCUPANT | PICO RIVERA | CA | 90660 | |
| 3310 | CHRISTIAN R TOLENTINO | OR CURRENT OCCUPANT | PICO RIVERA | CA | 90660 | |
| 3311 | REFUGIO MINERO | OR CURRENT OCCUPANT | PICO RIVERA | CA | 90660 | |
| 3312 | DANIEL & YVONNE V COVARRUBIAS | OR CURRENT OCCUPANT | PICO RIVERA | CA | 90660 | |
| 3313 | JAVIER P & MARTHA I SERRATO | OR CURRENT OCCUPANT | PICO RIVERA | CA | 90660 | |
| 3314 | ISRAEL & RAYMUNDO NIEVES | OR CURRENT OCCUPANT | PICO RIVERA | CA | 90660 | |
| 3315 | ARTHUR DURAN | OR CURRENT OCCUPANT | CORONA | CA | 92882 | |
| 3316 | ANA M ORTEGA | OR CURRENT OCCUPANT | PICO RIVERA | CA | 90660 | |
| 3317 | JUAN REYES | OR CURRENT OCCUPANT | PICO RIVERA | CA | 90660 | |
| 3318 | ALEX & ROSA E REYES | OR CURRENT OCCUPANT | PICO RIVERA | CA | 90660 | |
| 3319 | TORIBIO CHAPA | OR CURRENT OCCUPANT | PICO RIVERA | CA | 90660 | |
| 3320 | JOSE C & MARIA J HINOJOSA | OR CURRENT OCCUPANT | PICO RIVERA | CA | 90660 | |
| 3321 | SOCORRO PARRA | OR CURRENT OCCUPANT | PICO RIVERA | CA | 90660 | |
| 3322 | DARLENE GALINDO | OR CURRENT OCCUPANT | PICO RIVERA | CA | 90660 | |
| 3323 | RICKEY L & NANCY S BATEMAN | OR CURRENT OCCUPANT | PICO RIVERA | CA | 90660 | |
| 3324 | JOSE & MARTHA GARCILAZO | OR CURRENT OCCUPANT | PICO RIVERA | CA | 90660 | |
| 3325 | EDGAR & ROSIO C VILLALPANDO | OR CURRENT OCCUPANT | PICO RIVERA | CA | 90660 | |
| 3326 | ARTHUR & ANNIE MAGDALENO | OR CURRENT OCCUPANT | PICO RIVERA | CA | 90660 | |
| 3327 | ARLYN D & MYCHELLE D UGALDE | OR CURRENT OCCUPANT | PICO RIVERA | CA | 90660 | |
| 3328 | MARY L PEREZ | OR CURRENT OCCUPANT | PICO RIVERA | CA | 90660 | |

Eastside Transit Corridor Phase 2 Project
November 2021 Community Meetings - Mailing List for Corridor-Wide Meeting
*(Redacted mailing addresses)*

| No. | OWNER NAME | OWNER 2 | M_CITY | M_STATE | M_ZIP | M_ZIP4 |
|---|---|---|---|---|---|---|
| 3329 | MARCO A & ALMA R BARBA | OR CURRENT OCCUPANT | PICO RIVERA | CA | 90660 | |
| 3330 | MD AZIZUL HAQUE | OR CURRENT OCCUPANT | PICO RIVERA | CA | 90660 | |
| 3331 | PAUL CALDERON | OR CURRENT OCCUPANT | PICO RIVERA | CA | 90660 | |
| 3332 | ADRIAN GALLARDO | OR CURRENT OCCUPANT | PICO RIVERA | CA | 90660 | |
| 3333 | FRANCISCO G SAUCEDO | OR CURRENT OCCUPANT | PICO RIVERA | CA | 90660 | |
| 3334 | CAROLINA CARRILLO | OR CURRENT OCCUPANT | PICO RIVERA | CA | 90660 | |
| 3335 | CAROLANN T & LAURA DOYAL | OR CURRENT OCCUPANT | PICO RIVERA | CA | 90660 | |
| 3336 | SERGIO T GOMEZ | OR CURRENT OCCUPANT | PICO RIVERA | CA | 90660 | |
| 3337 | ELSA GONZALEZ | OR CURRENT OCCUPANT | PICO RIVERA | CA | 90660 | |
| 3338 | IRMA E HOLMES | OR CURRENT OCCUPANT | PICO RIVERA | CA | 90660 | |
| 3339 | FERNANDO & REBECCA PRIETO | OR CURRENT OCCUPANT | PICO RIVERA | CA | 90660 | |
| 3340 | RAMONA G LOPEZ | OR CURRENT OCCUPANT | TUCSON | AZ | 85713 | |
| 3341 | JUAN L & LUZ B BARCELO | OR CURRENT OCCUPANT | PICO RIVERA | CA | 90660 | |
| 3342 | WANDA R WINEIGER | OR CURRENT OCCUPANT | PICO RIVERA | CA | 90660 | |
| 3343 | CHRISTINE R CRAIG | OR CURRENT OCCUPANT | PICO RIVERA | CA | 90660 | |
| 3344 | DAVID R & LUPITA R FIERRO | OR CURRENT OCCUPANT | PICO RIVERA | CA | 90660 | |
| 3345 | JOCEYN Y ARREAGA | OR CURRENT OCCUPANT | PICO RIVERA | CA | 90660 | |
| 3346 | CECILIA & VICTOR URBINA | OR CURRENT OCCUPANT | PICO RIVERA | CA | 90660 | |
| 3347 | ROBERTO & CRISTABEL Y RODRIGUEZ | OR CURRENT OCCUPANT | PICO RIVERA | CA | 90660 | |
| 3348 | PATRICIA HERNANDEZ | OR CURRENT OCCUPANT | PICO RIVERA | CA | 90660 | |
| 3349 | JOSE NAVA | OR CURRENT OCCUPANT | PICO RIVERA | CA | 90660 | |
| 3350 | JESUS & ANA SOLTERO | OR CURRENT OCCUPANT | PICO RIVERA | CA | 90660 | |
| 3351 | LAWRENCE A & CAROL M COOK | OR CURRENT OCCUPANT | PICO RIVERA | CA | 90660 | |
| 3352 | CECILIA H & ELIZABETH A PASOS | OR CURRENT OCCUPANT | PICO RIVERA | CA | 90660 | |
| 3353 | RAUL VARELA | OR CURRENT OCCUPANT | ROSEMEAD | CA | 91770 | |
| 3354 | DAVID R & MICHELLE M FORNISS | OR CURRENT OCCUPANT | PICO RIVERA | CA | 90660 | |
| 3355 | OCTAVIO SOLIS | OR CURRENT OCCUPANT | PICO RIVERA | CA | 90660 | |
| 3356 | IRWIN & IRENE DAUFMAN | OR CURRENT OCCUPANT | PICO RIVERA | CA | 90660 | |
| 3357 | HERMINDA E CORRAL | OR CURRENT OCCUPANT | PICO RIVERA | CA | 90660 | |
| 3358 | DANIEL & MIRIAM VARELA | OR CURRENT OCCUPANT | PICO RIVERA | CA | 90660 | |
| 3359 | RAMON M & RAMON CANO | OR CURRENT OCCUPANT | PICO RIVERA | CA | 90660 | |
| 3360 | MARGARET MEJIA | OR CURRENT OCCUPANT | PICO RIVERA | CA | 90660 | |

Eastside Transit Corridor Phase 2 Project
November 2021 Community Meetings - Mailing List for Corridor-Wide Meeting
*(Redacted mailing addresses)*

| No. | OWNER NAME | OWNER 2 | M_CITY | M_STATE | M_ZIP | M_ZIP4 |
|---|---|---|---|---|---|---|
| 3361 | SALVADOR & EVANGELINA DELGADO | OR CURRENT OCCUPANT | PICO RIVERA | CA | 90660 | |
| 3362 | JOSE C LOPEZ | OR CURRENT OCCUPANT | PICO RIVERA | CA | 90660 | |
| 3363 | BENJAMIN & OLGA M AGUIRRE | OR CURRENT OCCUPANT | PICO RIVERA | CA | 90660 | |
| 3364 | ROBERTA G MONTEZ | OR CURRENT OCCUPANT | PICO RIVERA | CA | 90660 | |
| 3365 | JOSE M TORRES | OR CURRENT OCCUPANT | PICO RIVERA | CA | 90660 | |
| 3366 | ANTONIO B & JUANA ARELLANO | OR CURRENT OCCUPANT | PICO RIVERA | CA | 90660 | |
| 3367 | PAUL W & SARA GUTIERREZ | OR CURRENT OCCUPANT | PICO RIVERA | CA | 90660 | |
| 3368 | PEDRO & ANNA M CERVANTES | OR CURRENT OCCUPANT | PICO RIVERA | CA | 90660 | |
| 3369 | FRANCES DRAKE | OR CURRENT OCCUPANT | PICO RIVERA | CA | 90660 | |
| 3370 | TIMOTHY S BOHANNON | OR CURRENT OCCUPANT | PICO RIVERA | CA | 90660 | |
| 3371 | LUIS G FLORES | OR CURRENT OCCUPANT | PICO RIVERA | CA | 90660 | |
| 3372 | WILLIE OLEA | OR CURRENT OCCUPANT | PICO RIVERA | CA | 90660 | |
| 3373 | LUCERO LOMELI | OR CURRENT OCCUPANT | PICO RIVERA | CA | 90660 | |
| 3374 | FLORENTINO T ALVAREZ | OR CURRENT OCCUPANT | PICO RIVERA | CA | 90660 | |
| 3375 | RUPERTO V ORTIZ | OR CURRENT OCCUPANT | PICO RIVERA | CA | 90660 | |
| 3376 | CHARLES R & JUDITH K GERLACH | OR CURRENT OCCUPANT | PICO RIVERA | CA | 90660 | |
| 3377 | HERIBERTO & NOEMI BRITO | OR CURRENT OCCUPANT | PICO RIVERA | CA | 90660 | |
| 3378 | SANTOS & MARISOL ZUNIGA | OR CURRENT OCCUPANT | PICO RIVERA | CA | 90660 | |
| 3379 | ROSALVA MEDINA | OR CURRENT OCCUPANT | PICO RIVERA | CA | 90660 | |
| 3380 | MARICELA BETANCOURT | OR CURRENT OCCUPANT | PICO RIVERA | CA | 90660 | |
| 3381 | RODOLFO & JOSEPHINE CASAS | OR CURRENT OCCUPANT | PICO RIVERA | CA | 90660 | |
| 3382 | JORGE L DEGUEVARA | OR CURRENT OCCUPANT | PICO RIVERA | CA | 90660 | |
| 3383 | MANUEL MEDINA | OR CURRENT OCCUPANT | PICO RIVERA | CA | 90660 | |
| 3384 | JOSE P & LUZ E MENDEZ | OR CURRENT OCCUPANT | PICO RIVERA | CA | 90660 | |
| 3385 | FELIPE & MARIA VARGAS | OR CURRENT OCCUPANT | PICO RIVERA | CA | 90660 | |
| 3386 | ADALBERTO & CELIA R TEJEDA | OR CURRENT OCCUPANT | PICO RIVERA | CA | 90660 | |
| 3387 | PATRICK & RHONDA VILLALOBOS | OR CURRENT OCCUPANT | PICO RIVERA | CA | 90660 | |
| 3388 | PORFIRIO & ROSEMARIE DIAZ | OR CURRENT OCCUPANT | PICO RIVERA | CA | 90660 | |
| 3389 | FRANCISCO BARILLAS | OR CURRENT OCCUPANT | PLACENTIA | CA | 92870 | |
| 3390 | LISA D TAPIA | OR CURRENT OCCUPANT | PICO RIVERA | CA | 90660 | |
| 3391 | JESS T & ELVIA E ZAPIEN | OR CURRENT OCCUPANT | PALM SPRINGS | CA | 92264 | |
| 3392 | MAXIMO D & MARIA L RAMIREZ | OR CURRENT OCCUPANT | PICO RIVERA | CA | 90660 | |

Eastside Transit Corridor Phase 2 Project
November 2021 Community Meetings - Mailing List for Corridor-Wide Meeting
*(Redacted mailing addresses)*

| No. | OWNER NAME | OWNER 2 | M_CITY | M_STATE | M_ZIP | M_ZIP4 |
|---|---|---|---|---|---|---|
| 3393 | JORGE R VALDEZ | OR CURRENT OCCUPANT | PICO RIVERA | CA | 90660 | |
| 3394 | MONICA M SANCHEZ | OR CURRENT OCCUPANT | PICO RIVERA | CA | 90660 | |
| 3395 | JOSE L CABRERA | OR CURRENT OCCUPANT | PICO RIVERA | CA | 90660 | |
| 3396 | JOSE L & MARTHA GONZALEZ | OR CURRENT OCCUPANT | PICO RIVERA | CA | 90660 | |
| 3397 | CARMEL E & JUANA RODRIGUEZ | OR CURRENT OCCUPANT | PICO RIVERA | CA | 90660 | |
| 3398 | JOSE NOLASCO | OR CURRENT OCCUPANT | PICO RIVERA | CA | 90660 | |
| 3399 | JOSE A & CONSUELO M SALINAS | OR CURRENT OCCUPANT | PICO RIVERA | CA | 90660 | |
| 3400 | CHARLIE S & ELSIE ANGULO | OR CURRENT OCCUPANT | PICO RIVERA | CA | 90660 | |
| 3401 | LETICIA M & NICOLAS DIAZ | OR CURRENT OCCUPANT | PICO RIVERA | CA | 90660 | |
| 3402 | LOUIS & RAMONA ARANDA | OR CURRENT OCCUPANT | PICO RIVERA | CA | 90660 | |
| 3403 | JULIA MERCADO | OR CURRENT OCCUPANT | PICO RIVERA | CA | 90660 | |
| 3404 | MIGUEL & LUCILA CARRILLO | OR CURRENT OCCUPANT | PICO RIVERA | CA | 90660 | |
| 3405 | FRANK A PENILLA | OR CURRENT OCCUPANT | PICO RIVERA | CA | 90660 | |
| 3406 | CARLOS TORRES | OR CURRENT OCCUPANT | PICO RIVERA | CA | 90660 | |
| 3407 | JANICE M DICKINSON | OR CURRENT OCCUPANT | PICO RIVERA | CA | 90660 | |
| 3408 | RUBEN MARALES | OR CURRENT OCCUPANT | PICO RIVERA | CA | 90660 | |
| 3409 | JOHN & LUPE HAGER | OR CURRENT OCCUPANT | PICO RIVERA | CA | 90660 | |
| 3410 | RAMON E & CARMEN VILLA | OR CURRENT OCCUPANT | PICO RIVERA | CA | 90660 | |
| 3411 | ALEJANDRA GOMEZ | OR CURRENT OCCUPANT | PICO RIVERA | CA | 90660 | |
| 3412 | MANUELA H VALLES | OR CURRENT OCCUPANT | DOWNEY | CA | 90241 | |
| 3413 | FORREST & AMANDA MCDOW | OR CURRENT OCCUPANT | PICO RIVERA | CA | 90660 | |
| 3414 | JOSEPHINE H FRESQUEZ | OR CURRENT OCCUPANT | PICO RIVERA | CA | 90660 | |
| 3415 | OLGA C & DAVID QUEVEDO | OR CURRENT OCCUPANT | PICO RIVERA | CA | 90660 | |
| 3416 | ELIACER LOPEZ | OR CURRENT OCCUPANT | PICO RIVERA | CA | 90660 | |
| 3417 | ANDRES V RODRIGUEZ | OR CURRENT OCCUPANT | PICO RIVERA | CA | 90660 | |
| 3418 | KRISTI K HARDING | OR CURRENT OCCUPANT | PICO RIVERA | CA | 90660 | |
| 3419 | ANTONIO A & IRMA C GONZALEZ | OR CURRENT OCCUPANT | PICO RIVERA | CA | 90660 | |
| 3420 | JOSE M HERNANDEZ | OR CURRENT OCCUPANT | PICO RIVERA | CA | 90660 | |
| 3421 | NOEL S & TERESITA A ROLLON | OR CURRENT OCCUPANT | PICO RIVERA | CA | 90660 | |
| 3422 | FRANCISCO & BLANCA DIAZ | OR CURRENT OCCUPANT | PICO RIVERA | CA | 90660 | |
| 3423 | HENRY & GUADALUPE PEREZ | OR CURRENT OCCUPANT | PICO RIVERA | CA | 90660 | |
| 3424 | FRANK C & RUTH D GARCIA | OR CURRENT OCCUPANT | PICO RIVERA | CA | 90660 | |

Eastside Transit Corridor Phase 2 Project
November 2021 Community Meetings - Mailing List for Corridor-Wide Meeting
*(Redacted mailing addresses)*

| No. | OWNER NAME | OWNER 2 | M_CITY | M_STATE | M_ZIP | M_ZIP4 |
|---|---|---|---|---|---|---|
| 3425 | JOHN A & LAURA O GUERRERO | OR CURRENT OCCUPANT | PICO RIVERA | CA | 90660 | |
| 3426 | MAURO & ATANACIA PINEDA | OR CURRENT OCCUPANT | PICO RIVERA | CA | 90660 | |
| 3427 | GERARDO & MARIA GAMEZ | OR CURRENT OCCUPANT | PICO RIVERA | CA | 90660 | |
| 3428 | MICHAEL & CAROLE BRICKLEY | OR CURRENT OCCUPANT | PICO RIVERA | CA | 90660 | |
| 3429 | HAROLD & ANTONINA PEDERSEN | OR CURRENT OCCUPANT | PICO RIVERA | CA | 90660 | |
| 3430 | RODOLFO & VIRGINIA MONTES | OR CURRENT OCCUPANT | PICO RIVERA | CA | 90660 | |
| 3431 | FRANCISCO & YOLANDA LOPEZ | OR CURRENT OCCUPANT | PICO RIVERA | CA | 90660 | |
| 3432 | JOSE & RUTH Y SIDA | OR CURRENT OCCUPANT | PICO RIVERA | CA | 90660 | |
| 3433 | GILBERT & LINDA K AGUILAR | OR CURRENT OCCUPANT | PICO RIVERA | CA | 90660 | |
| 3434 | ORTENCIA CERVANTES | OR CURRENT OCCUPANT | PICO RIVERA | CA | 90660 | |
| 3435 | BASILIO & MAGDALENA HUERTA | OR CURRENT OCCUPANT | PICO RIVERA | CA | 90660 | |
| 3436 | MARY J KIRALLA | OR CURRENT OCCUPANT | PICO RIVERA | CA | 90660 | |
| 3437 | FRANCES E WELLS | OR CURRENT OCCUPANT | PICO RIVERA | CA | 90660 | |
| 3438 | URIEL V & MARIA G FALCON | OR CURRENT OCCUPANT | PICO RIVERA | CA | 90660 | |
| 3439 | LUCILLE MADERA | OR CURRENT OCCUPANT | PICO RIVERA | CA | 90660 | |
| 3440 | ALICE LAHEIST | OR CURRENT OCCUPANT | PICO RIVERA | CA | 90660 | |
| 3441 | FERNANDO & FRANCES MOLINA | OR CURRENT OCCUPANT | PICO RIVERA | CA | 90660 | |
| 3442 | VALERIE GUERRERO | OR CURRENT OCCUPANT | PICO RIVERA | CA | 90660 | |
| 3443 | CARLETON W BLANCHARD | OR CURRENT OCCUPANT | WHITTIER | CA | 90603 | |
| 3444 | JASON ABREGO | OR CURRENT OCCUPANT | PICO RIVERA | CA | 90660 | |
| 3445 | IGNACIO & CLAUDIA M PEREZ | OR CURRENT OCCUPANT | PICO RIVERA | CA | 90660 | |
| 3446 | ADRIAN A & MARIA CASTANON | OR CURRENT OCCUPANT | PICO RIVERA | CA | 90660 | |
| 3447 | JOSE & MARTHA GUERRERO | OR CURRENT OCCUPANT | PICO RIVERA | CA | 90660 | |
| 3448 | HECTOR RENDON | OR CURRENT OCCUPANT | PICO RIVERA | CA | 90660 | |
| 3449 | ANDREW P & MARIA O ZABAKA | OR CURRENT OCCUPANT | PICO RIVERA | CA | 90660 | |
| 3450 | JESSICA LEDESMA | OR CURRENT OCCUPANT | PICO RIVERA | CA | 90660 | |
| 3451 | URSULO & ENGRACIA JAUREGUI | OR CURRENT OCCUPANT | PICO RIVERA | CA | 90660 | |
| 3452 | SANDRA GOMEZ | OR CURRENT OCCUPANT | PICO RIVERA | CA | 90660 | |
| 3453 | ARMANDO C & IRENE H ZAMORA | OR CURRENT OCCUPANT | PICO RIVERA | CA | 90660 | |
| 3454 | LESLIE J WEBB | OR CURRENT OCCUPANT | PICO RIVERA | CA | 90660 | |
| 3455 | ABEL T & MARIA O CASTANEDA | OR CURRENT OCCUPANT | PICO RIVERA | CA | 90660 | |
| 3456 | JOSE L ZUNO | OR CURRENT OCCUPANT | PICO RIVERA | CA | 90660 | |

Eastside Transit Corridor Phase 2 Project
November 2021 Community Meetings - Mailing List for Corridor-Wide Meeting
*(Redacted mailing addresses)*

| No. | OWNER NAME | OWNER 2 | M_CITY | M_STATE | M_ZIP | M_ZIP4 |
|---|---|---|---|---|---|---|
| 3457 | ANDREA & JOSEPH MONTOYA | OR CURRENT OCCUPANT | PICO RIVERA | CA | 90660 | |
| 3458 | ANDRES & MARTHA HERNANDEZ | OR CURRENT OCCUPANT | PICO RIVERA | CA | 90660 | |
| 3459 | PATRICIA RIVAS | OR CURRENT OCCUPANT | PICO RIVERA | CA | 90660 | |
| 3460 | MARIE M SCIANNI | OR CURRENT OCCUPANT | PICO RIVERA | CA | 90660 | |
| 3461 | GILBERTO LOPEZ | OR CURRENT OCCUPANT | PICO RIVERA | CA | 90660 | |
| 3462 | AUGUSTIN REZA | OR CURRENT OCCUPANT | PICO RIVERA | CA | 90660 | |
| 3463 | VERONICA BANUELOS | OR CURRENT OCCUPANT | PICO RIVERA | CA | 90660 | |
| 3464 | EDWARD CABRAL | OR CURRENT OCCUPANT | SAN DIEGO | CA | 92117 | |
| 3465 | ANDREW S GUIDERA | OR CURRENT OCCUPANT | PICO RIVERA | CA | 90660 | |
| 3466 | JESUS MERCADO | OR CURRENT OCCUPANT | PICO RIVERA | CA | 90660 | |
| 3467 | FORTINO SUAREZ | OR CURRENT OCCUPANT | PICO RIVERA | CA | 90660 | |
| 3468 | ANGELICA MONGE | OR CURRENT OCCUPANT | PICO RIVERA | CA | 90660 | |
| 3469 | ADAN & IRMA ROQUE | OR CURRENT OCCUPANT | PICO RIVERA | CA | 90660 | |
| 3470 | JOE & ISIS ANDOOR | OR CURRENT OCCUPANT | PICO RIVERA | CA | 90660 | |
| 3471 | RAUL MARTIN | OR CURRENT OCCUPANT | PICO RIVERA | CA | 90660 | |
| 3472 | EDWARD & MARY L VENTURA | OR CURRENT OCCUPANT | PICO RIVERA | CA | 90660 | |
| 3473 | DEBBIE CERVANTES | OR CURRENT OCCUPANT | MONTEBELLO | CA | 90640 | |
| 3474 | CHARLES A BETHEL | OR CURRENT OCCUPANT | PICO RIVERA | CA | 90660 | |
| 3475 | WILLIAM & LUPE NAVARRETE | OR CURRENT OCCUPANT | PICO RIVERA | CA | 90660 | |
| 3476 | GEORGE PIZANO | OR CURRENT OCCUPANT | PICO RIVERA | CA | 90660 | |
| 3477 | HERIBERTO & LETICIA FLORES | OR CURRENT OCCUPANT | PICO RIVERA | CA | 90660 | |
| 3478 | MARIA ROSAS | OR CURRENT OCCUPANT | LYNWOOD | CA | 90262 | |
| 3479 | JOSE R & MARGARET DUENAS | OR CURRENT OCCUPANT | PICO RIVERA | CA | 90660 | |
| 3480 | CIAMAC J MOUSAVINIA | OR CURRENT OCCUPANT | PICO RIVERA | CA | 90660 | |
| 3481 | BENJAMIN & NOEMI DIAZ | OR CURRENT OCCUPANT | PICO RIVERA | CA | 90660 | |
| 3482 | MANUEL J ESCALANTE | OR CURRENT OCCUPANT | PICO RIVERA | CA | 90660 | |
| 3483 | PANSY S CULLEN | OR CURRENT OCCUPANT | PICO RIVERA | CA | 90660 | |
| 3484 | ANITA MIRANDA | OR CURRENT OCCUPANT | PICO RIVERA | CA | 90660 | |
| 3485 | ROBERTO & ROSAURA JUAREZ | OR CURRENT OCCUPANT | PICO RIVERA | CA | 90660 | |
| 3486 | ANGELIQUE S ANG | OR CURRENT OCCUPANT | PICO RIVERA | CA | 90660 | |
| 3487 | DOLORES PEREZ | OR CURRENT OCCUPANT | PICO RIVERA | CA | 90660 | |
| 3488 | BRUCE & HELEN BACHMAN | OR CURRENT OCCUPANT | PICO RIVERA | CA | 90660 | |

Eastside Transit Corridor Phase 2 Project
November 2021 Community Meetings - Mailing List for Corridor-Wide Meeting
*(Redacted mailing addresses)*

| No. | OWNER NAME | OWNER 2 | M_CITY | M_STATE | M_ZIP | M_ZIP4 |
|---|---|---|---|---|---|---|
| 3489 | JOSE A & ROGELIA DE LA CRUZ | OR CURRENT OCCUPANT | PICO RIVERA | CA | 90660 | |
| 3490 | JACKSON WILLIAM J DECD EST OF | OR CURRENT OCCUPANT | WEST COVINA | CA | 91790 | |
| 3491 | DANNY M FLORES | OR CURRENT OCCUPANT | PICO RIVERA | CA | 90660 | |
| 3492 | GERI GOMEZ | OR CURRENT OCCUPANT | PICO RIVERA | CA | 90660 | |
| 3493 | KATHLEEN A & CYNTHIA V REYES | OR CURRENT OCCUPANT | PICO RIVERA | CA | 90660 | |
| 3494 | ROSALIE J GARCIA | OR CURRENT OCCUPANT | PICO RIVERA | CA | 90660 | |
| 3495 | JOSE & SANDRA SALCIDO | OR CURRENT OCCUPANT | BELLFLOWER | CA | 90706 | |
| 3496 | MARIBEL PEREA | OR CURRENT OCCUPANT | PICO RIVERA | CA | 90660 | |
| 3497 | MICHAEL & DOLORES GALLEGOS | OR CURRENT OCCUPANT | PICO RIVERA | CA | 90660 | |
| 3498 | ROBERT A & JOSEPH RUEFF | OR CURRENT OCCUPANT | PICO RIVERA | CA | 90660 | |
| 3499 | RENE H & CARMEN QUINTANILLA | OR CURRENT OCCUPANT | PICO RIVERA | CA | 90660 | |
| 3500 | ROBERT TIRADO | OR CURRENT OCCUPANT | PICO RIVERA | CA | 90660 | |
| 3501 | MICHAEL D PARRISH | OR CURRENT OCCUPANT | PICO RIVERA | CA | 90660 | |
| 3502 | CARLOS & VIVIAN MEJIA | OR CURRENT OCCUPANT | PICO RIVERA | CA | 90660 | |
| 3503 | ALICIA POSADA | OR CURRENT OCCUPANT | PICO RIVERA | CA | 90660 | |
| 3504 | CAROL SANCHEZ | OR CURRENT OCCUPANT | PICO RIVERA | CA | 90660 | |
| 3505 | ANABELLA BARRUNDIA | OR CURRENT OCCUPANT | PICO RIVERA | CA | 90660 | |
| 3506 | MARIANO ESCALANTE | OR CURRENT OCCUPANT | PICO RIVERA | CA | 90660 | |
| 3507 | JOYCE C & XUAN D CHEN | OR CURRENT OCCUPANT | PICO RIVERA | CA | 90660 | |
| 3508 | ERNESTO & ELIZABETH GARCIA | OR CURRENT OCCUPANT | PICO RIVERA | CA | 90660 | |
| 3509 | IRENE ATR DIAZ | OR CURRENT OCCUPANT | PICO RIVERA | CA | 90660 | |
| 3510 | DELIA CUEVAS | OR CURRENT OCCUPANT | PICO RIVERA | CA | 90660 | |
| 3511 | MARIA QUIJADA | OR CURRENT OCCUPANT | PICO RIVERA | CA | 90660 | |
| 3512 | MARIA M ORTIZ | OR CURRENT OCCUPANT | PICO RIVERA | CA | 90660 | |
| 3513 | MONICA & ALEJANDRO M ABARCA | OR CURRENT OCCUPANT | PICO RIVERA | CA | 90660 | |
| 3514 | JOSE LOPEZ | OR CURRENT OCCUPANT | PICO RIVERA | CA | 90660 | |
| 3515 | LUCIA MORENO | OR CURRENT OCCUPANT | PICO RIVERA | CA | 90660 | |
| 3516 | ANNA L MOLINA | OR CURRENT OCCUPANT | PICO RIVERA | CA | 90660 | |
| 3517 | GEORGE & JOSEPHINE DELGADO | OR CURRENT OCCUPANT | PICO RIVERA | CA | 90660 | |
| 3518 | FRANCISCO RAMIREZ | OR CURRENT OCCUPANT | PICO RIVERA | CA | 90660 | |
| 3519 | OFILIO & NINFA GOMEZ | OR CURRENT OCCUPANT | PICO RIVERA | CA | 90660 | |
| 3520 | VICTORIA P RODRIGUEZ | OR CURRENT OCCUPANT | PICO RIVERA | CA | 90660 | |

Eastside Transit Corridor Phase 2 Project
November 2021 Community Meetings - Mailing List for Corridor-Wide Meeting
*(Redacted mailing addresses)*

| No. | OWNER NAME | OWNER 2 | M_CITY | M_STATE | M_ZIP | M_ZIP4 |
|---|---|---|---|---|---|---|
| 3521 | SOBEYDA M LOPEZ | OR CURRENT OCCUPANT | PICO RIVERA | CA | 90660 | |
| 3522 | MANUEL F ANDRADE | OR CURRENT OCCUPANT | PICO RIVERA | CA | 90660 | |
| 3523 | GENE P FRANCO | OR CURRENT OCCUPANT | PICO RIVERA | CA | 90660 | |
| 3524 | SALVADOR GANDIONCO | OR CURRENT OCCUPANT | PICO RIVERA | CA | 90660 | |
| 3525 | FRANCISCO & SANDRA LOPEZ | OR CURRENT OCCUPANT | PICO RIVERA | CA | 90660 | |
| 3526 | TERESA RETA | OR CURRENT OCCUPANT | PICO RIVERA | CA | 90660 | |
| 3527 | FRANCES A & ELAINE COTE | OR CURRENT OCCUPANT | PICO RIVERA | CA | 90660 | |
| 3528 | JOSE J & MARIA C REZA | OR CURRENT OCCUPANT | PICO RIVERA | CA | 90660 | |
| 3529 | ROBERTO & ANA M ESCOTO | OR CURRENT OCCUPANT | PICO RIVERA | CA | 90660 | |
| 3530 | JOE G & FRIEDA SANDOVAL | OR CURRENT OCCUPANT | PICO RIVERA | CA | 90660 | |
| 3531 | TONY E & CARMEN GALLEGOS | OR CURRENT OCCUPANT | PICO RIVERA | CA | 90660 | |
| 3532 | RAMIRO & CORINA NEVAREZ | OR CURRENT OCCUPANT | PICO RIVERA | CA | 90660 | |
| 3533 | RUBEN & SUSAN AGUIRRE | OR CURRENT OCCUPANT | PICO RIVERA | CA | 90660 | |
| 3534 | GARY M ROELS | OR CURRENT OCCUPANT | PICO RIVERA | CA | 90660 | |
| 3535 | JESUS A & YOLANDA CORONA | OR CURRENT OCCUPANT | PICO RIVERA | CA | 90660 | |
| 3536 | MICHAEL A & KAREN L THURSTON | OR CURRENT OCCUPANT | PICO RIVERA | CA | 90660 | |
| 3537 | LINDY K HIM | OR CURRENT OCCUPANT | PICO RIVERA | CA | 90660 | |
| 3538 | MIRNA R ALMEDA | OR CURRENT OCCUPANT | PICO RIVERA | CA | 90660 | |
| 3539 | TERESA RAMIREZ | OR CURRENT OCCUPANT | PICO RIVERA | CA | 90660 | |
| 3540 | JAVIER A & NORMA L CARRILLO | OR CURRENT OCCUPANT | PICO RIVERA | CA | 90660 | |
| 3541 | ALICIA MENDIVIL | OR CURRENT OCCUPANT | PICO RIVERA | CA | 90660 | |
| 3542 | JAVIER CANTORAN | OR CURRENT OCCUPANT | PICO RIVERA | CA | 90660 | |
| 3543 | MARIA R GUTIERREZ | OR CURRENT OCCUPANT | PICO RIVERA | CA | 90660 | |
| 3544 | JOSE & GRACIELA C GONZALEZ | OR CURRENT OCCUPANT | PICO RIVERA | CA | 90660 | |
| 3545 | WEST NET COMMERCIAL INC | OR CURRENT OCCUPANT | PICO RIVERA | CA | 90660 | |
| 3546 | FILIBERTO C & CARMEN LOPEZ | OR CURRENT OCCUPANT | PICO RIVERA | CA | 90660 | |
| 3547 | JORGE A & GRACE VASQUEZ | OR CURRENT OCCUPANT | PICO RIVERA | CA | 90660 | |
| 3548 | OSCAR MICHEO | OR CURRENT OCCUPANT | PICO RIVERA | CA | 90660 | |
| 3549 | CLAUDIA & JOSE D NAVARRO | OR CURRENT OCCUPANT | PICO RIVERA | CA | 90660 | |
| 3550 | RIGOBERTO & ISABEL C BONILLA | OR CURRENT OCCUPANT | PICO RIVERA | CA | 90660 | |
| 3551 | KEALA A BARORO | OR CURRENT OCCUPANT | PICO RIVERA | CA | 90660 | |
| 3552 | DELFINA I MERCADO | OR CURRENT OCCUPANT | PICO RIVERA | CA | 90660 | |

Eastside Transit Corridor Phase 2 Project
November 2021 Community Meetings - Mailing List for Corridor-Wide Meeting
*(Redacted mailing addresses)*

| No. | OWNER NAME | OWNER 2 | M_CITY | M_STATE | M_ZIP | M_ZIP4 |
|---|---|---|---|---|---|---|
| 3553 | ERNESTO GONZALES | OR CURRENT OCCUPANT | PICO RIVERA | CA | 90660 | |
| 3554 | IRMA QUEZADA | OR CURRENT OCCUPANT | PICO RIVERA | CA | 90660 | |
| 3555 | DANIEL R RUBALCAVA | OR CURRENT OCCUPANT | HACIENDA HEIGHTS | CA | 91745 | |
| 3556 | BARRY J PLATZ | OR CURRENT OCCUPANT | WHITTIER | CA | 90602 | |
| 3557 | RAY G & ADELENE HERNANDEZ | OR CURRENT OCCUPANT | PICO RIVERA | CA | 90660 | |
| 3558 | JOSE C & LETICIA VILLARREAL | OR CURRENT OCCUPANT | PICO RIVERA | CA | 90660 | |
| 3559 | MING & WANG F CHENG | OR CURRENT OCCUPANT | HUNTINGTON BEACH | CA | 92646 | |
| 3560 | LUIS A BURGUENO | OR CURRENT OCCUPANT | PICO RIVERA | CA | 90660 | |
| 3561 | SAYRA RODRIGUEZ | OR CURRENT OCCUPANT | PICO RIVERA | CA | 90660 | |
| 3562 | RITA G MEDINA | OR CURRENT OCCUPANT | PICO RIVERA | CA | 90660 | |
| 3563 | JOSE O & SONIA P ZOMETA | OR CURRENT OCCUPANT | PICO RIVERA | CA | 90660 | |
| 3564 | JOSHUA E & OLIVIA O CARRASCO | OR CURRENT OCCUPANT | PICO RIVERA | CA | 90660 | |
| 3565 | LIONEL L & LINDA A VALLE | OR CURRENT OCCUPANT | PICO RIVERA | CA | 90660 | |
| 3566 | JESUS T GARCIA | OR CURRENT OCCUPANT | PICO RIVERA | CA | 90660 | |
| 3567 | ISAAC L CARRERA | OR CURRENT OCCUPANT | PICO RIVERA | CA | 90660 | |
| 3568 | CARLOS E & ARACELI V RENDON | OR CURRENT OCCUPANT | PICO RIVERA | CA | 90660 | |
| 3569 | SERGIO & CLAUDIA SAN ROMAN | OR CURRENT OCCUPANT | PICO RIVERA | CA | 90660 | |
| 3570 | CARLOS G & TERESA M ARENAS | OR CURRENT OCCUPANT | PICO RIVERA | CA | 90660 | |
| 3571 | GREGORY BELL | OR CURRENT OCCUPANT | PICO RIVERA | CA | 90660 | |
| 3572 | JOSEPH F FORNADEL | OR CURRENT OCCUPANT | PICO RIVERA | CA | 90660 | |
| 3573 | PATRICIA SALDANA | OR CURRENT OCCUPANT | PICO RIVERA | CA | 90660 | |
| 3574 | AGUSTIN & REFUJIO HARO | OR CURRENT OCCUPANT | PICO RIVERA | CA | 90660 | |
| 3575 | CARL & DANIAL LAREZ | OR CURRENT OCCUPANT | PICO RIVERA | CA | 90660 | |
| 3576 | CESAR HERNANDEZ | OR CURRENT OCCUPANT | PICO RIVERA | CA | 90660 | |
| 3577 | ELIZABETH CASTRO | OR CURRENT OCCUPANT | PICO RIVERA | CA | 90660 | |
| 3578 | GENEVIE I WHITE | OR CURRENT OCCUPANT | PICO RIVERA | CA | 90660 | |
| 3579 | JAIME & EMMA JIMENEZ | OR CURRENT OCCUPANT | PICO RIVERA | CA | 90660 | |
| 3580 | JULIE ALVAREZ | OR CURRENT OCCUPANT | PICO RIVERA | CA | 90660 | |
| 3581 | JUAN & PATRICIA GUZMAN | OR CURRENT OCCUPANT | PICO RIVERA | CA | 90660 | |
| 3582 | JOSE PULIDO | OR CURRENT OCCUPANT | PICO RIVERA | CA | 90660 | |
| 3583 | MARCO A PEREZ | OR CURRENT OCCUPANT | PICO RIVERA | CA | 90660 | |
| 3584 | JULIAN M & THERESA RUIZ | OR CURRENT OCCUPANT | PICO RIVERA | CA | 90660 | |

Eastside Transit Corridor Phase 2 Project
November 2021 Community Meetings - Mailing List for Corridor-Wide Meeting
*(Redacted mailing addresses)*

| No. | OWNER NAME | OWNER 2 | M_CITY | M_STATE | M_ZIP | M_ZIP4 |
|---|---|---|---|---|---|---|
| 3585 | BETTY ESPARZA | OR CURRENT OCCUPANT | PICO RIVERA | CA | 90660 | |
| 3586 | RICHARD & GERALDINE MARTINEZ | OR CURRENT OCCUPANT | PICO RIVERA | CA | 90660 | |
| 3587 | JORGE L & HAYDEE L LOPEZ | OR CURRENT OCCUPANT | PICO RIVERA | CA | 90660 | |
| 3588 | JAIME E & ROCIO GONZALEZ | OR CURRENT OCCUPANT | PICO RIVERA | CA | 90660 | |
| 3589 | GABRIEL VIRAMONTES | OR CURRENT OCCUPANT | PICO RIVERA | CA | 90660 | |
| 3590 | SANTIAGO VILLAFUERTE | OR CURRENT OCCUPANT | PICO RIVERA | CA | 90660 | |
| 3591 | ALBERT RIVAS | OR CURRENT OCCUPANT | PICO RIVERA | CA | 90660 | |
| 3592 | RICARDO G CASTOLO | OR CURRENT OCCUPANT | PICO RIVERA | CA | 90660 | |
| 3593 | RAUL & BLANCE E MORA | OR CURRENT OCCUPANT | CANYON COUNTRY | CA | 91387 | |
| 3594 | INVENCIA CALERO | OR CURRENT OCCUPANT | PICO RIVERA | CA | 90660 | |
| 3595 | DAVID & VERONICA M RIVERA | OR CURRENT OCCUPANT | PICO RIVERA | CA | 90660 | |
| 3596 | MARTHA P & CARLOS E CHAVEZ | OR CURRENT OCCUPANT | PICO RIVERA | CA | 90660 | |
| 3597 | GUADALUPE DOMINGUEZ | OR CURRENT OCCUPANT | PICO RIVERA | CA | 90660 | |
| 3598 | MANUEL M & REBECA V NUNEZ | OR CURRENT OCCUPANT | PICO RIVERA | CA | 90660 | |
| 3599 | MARIO L BALDIT | OR CURRENT OCCUPANT | PICO RIVERA | CA | 90660 | |
| 3600 | MIGUEL & MYRNA BAZA | OR CURRENT OCCUPANT | PICO RIVERA | CA | 90660 | |
| 3601 | MIGUEL SANCHEZ | OR CURRENT OCCUPANT | PICO RIVERA | CA | 90660 | |
| 3602 | LUIS E & LETICIA TORRES | OR CURRENT OCCUPANT | PICO RIVERA | CA | 90660 | |
| 3603 | MIGUEL & FLORITA MEDINA | OR CURRENT OCCUPANT | PICO RIVERA | CA | 90660 | |
| 3604 | CHRISTIAN E HERRERA | OR CURRENT OCCUPANT | PICO RIVERA | CA | 90660 | |
| 3605 | PAUL & JOANNE PESQUEIRA | OR CURRENT OCCUPANT | PICO RIVERA | CA | 90660 | |
| 3606 | CLAUDIA O MONTELONGO | OR CURRENT OCCUPANT | PICO RIVERA | CA | 90660 | |
| 3607 | OMAR L MONTELONGO | OR CURRENT OCCUPANT | PICO RIVERA | CA | 90660 | |
| 3608 | ROBERT L HARRIS | OR CURRENT OCCUPANT | PICO RIVERA | CA | 90660 | |
| 3609 | RONALD L & BRENDA B TRUITT | OR CURRENT OCCUPANT | PICO RIVERA | CA | 90660 | |
| 3610 | ARNULFO BRITO | OR CURRENT OCCUPANT | PICO RIVERA | CA | 90660 | |
| 3611 | FREDERICK J ADAMS | OR CURRENT OCCUPANT | PICO RIVERA | CA | 90660 | |
| 3612 | SOCORRO M FIGUEROA | OR CURRENT OCCUPANT | PICO RIVERA | CA | 90660 | |
| 3613 | SATIR GONZALEZ | OR CURRENT OCCUPANT | PICO RIVERA | CA | 90660 | |
| 3614 | MIGUEL A & ROCIO RODARTE | OR CURRENT OCCUPANT | PICO RIVERA | CA | 90660 | |
| 3615 | MARY C & ADUARDO ANCONA | OR CURRENT OCCUPANT | PICO RIVERA | CA | 90814 | |
| 3616 | TRUNG NGUY | OR CURRENT OCCUPANT | CERRITOS | CA | 90703 | |

Eastside Transit Corridor Phase 2 Project
November 2021 Community Meetings - Mailing List for Corridor-Wide Meeting
*(Redacted mailing addresses)*

| No. | OWNER NAME | OWNER 2 | M_CITY | M_STATE | M_ZIP | M_ZIP4 |
|---|---|---|---|---|---|---|
| 3617 | DANIEL & MANNETTE PEREZ | OR CURRENT OCCUPANT | PICO RIVERA | CA | 90660 | |
| 3618 | JULIAN & LYDIA C TORRES | OR CURRENT OCCUPANT | PICO RIVERA | CA | 90660 | |
| 3619 | ENRIQUE C & LAURA TOPETE | OR CURRENT OCCUPANT | DOWNEY | CA | 90240 | |
| 3620 | RICARDO RAZO | OR CURRENT OCCUPANT | PICO RIVERA | CA | 90660 | |
| 3621 | JAMES M & JACQUELINE A PRADO | OR CURRENT OCCUPANT | PICO RIVERA | CA | 90660 | |
| 3622 | JUAN F GONZALEZ | OR CURRENT OCCUPANT | PICO RIVERA | CA | 90660 | |
| 3623 | ARTURO F & ESTELA MILLAN | OR CURRENT OCCUPANT | PICO RIVERA | CA | 90660 | |
| 3624 | ROBERT MEDINA | OR CURRENT OCCUPANT | PICO RIVERA | CA | 90660 | |
| 3625 | MANUEL R CRUZ | OR CURRENT OCCUPANT | PICO RIVERA | CA | 90660 | |
| 3626 | FREDDIE & TIARE C HERNANDEZ | OR CURRENT OCCUPANT | PICO RIVERA | CA | 90660 | |
| 3627 | VICTOR GONZALEZ | OR CURRENT OCCUPANT | PICO RIVERA | CA | 90660 | |
| 3628 | JOSE L MONTOYA | OR CURRENT OCCUPANT | PICO RIVERA | CA | 90660 | |
| 3629 | CHRISTIAN E HERRERA | OR CURRENT OCCUPANT | PICO RIVERA | CA | 90660 | |
| 3630 | CARLOS JIMENEZ | OR CURRENT OCCUPANT | PICO RIVERA | CA | 90660 | |
| 3631 | DOROTHY R MARTINEZ | OR CURRENT OCCUPANT | PICO RIVERA | CA | 90660 | |
| 3632 | ERIKA S & JOHN F LUNA | OR CURRENT OCCUPANT | PICO RIVERA | CA | 90660 | |
| 3633 | JAMES & CINDY ZENOR | OR CURRENT OCCUPANT | LONG BEACH | CA | 90808 | |
| 3634 | VIDAL G & LUCY M FIGUEROA | OR CURRENT OCCUPANT | PICO RIVERA | CA | 90660 | |
| 3635 | STEVEN M ROMERO | OR CURRENT OCCUPANT | PICO RIVERA | CA | 90660 | |
| 3636 | JESSE & MADELINE ANGULO | OR CURRENT OCCUPANT | PICO RIVERA | CA | 90660 | |
| 3637 | MARIA G DELGADILLO | OR CURRENT OCCUPANT | PICO RIVERA | CA | 90660 | |
| 3638 | RUDY F SANCHEZ | OR CURRENT OCCUPANT | PICO RIVERA | CA | 90660 | |
| 3639 | JAMES R HAMREN | OR CURRENT OCCUPANT | LONG BEACH | CA | 90815 | |
| 3640 | RAMON E & HORTENCIA L SOLIS | OR CURRENT OCCUPANT | PICO RIVERA | CA | 90660 | |
| 3641 | ROSEANNA ESPINOZA | OR CURRENT OCCUPANT | PICO RIVERA | CA | 90660 | |
| 3642 | VINCENT R & NORMA MATAMOROZ | OR CURRENT OCCUPANT | PICO RIVERA | CA | 90660 | |
| 3643 | ROSALIA LUEVANO | OR CURRENT OCCUPANT | PICO RIVERA | CA | 90660 | |
| 3644 | ROGELIO & LISA M LUIS | OR CURRENT OCCUPANT | PICO RIVERA | CA | 90660 | |
| 3645 | BRIAN G & ERIKA RAMIREZ | OR CURRENT OCCUPANT | PICO RIVERA | CA | 90660 | |
| 3646 | LEONSO G & MARIA S RODRIGUEZ | OR CURRENT OCCUPANT | PICO RIVERA | CA | 90660 | |
| 3647 | MARIBEL GONZALEZ | OR CURRENT OCCUPANT | PICO RIVERA | CA | 90660 | |
| 3648 | EDWARD L & JACQUELINE FELIX | OR CURRENT OCCUPANT | PICO RIVERA | CA | 90660 | |

Eastside Transit Corridor Phase 2 Project
November 2021 Community Meetings - Mailing List for Corridor-Wide Meeting
*(Redacted mailing addresses)*

| No. | OWNER NAME | OWNER 2 | M_CITY | M_STATE | M_ZIP | M_ZIP4 |
|---|---|---|---|---|---|---|
| 3649 | DUSTIN O ENRIQUEZ | OR CURRENT OCCUPANT | PICO RIVERA | CA | 90660 | |
| 3650 | WILLIAM W & MONICA L THEE | OR CURRENT OCCUPANT | PICO RIVERA | CA | 90660 | |
| 3651 | JOSEPH A MAGNETTI | OR CURRENT OCCUPANT | GLENDALE | AZ | 85303 | |
| 3652 | LINDA CYPERT | OR CURRENT OCCUPANT | PICO RIVERA | CA | 90660 | |
| 3653 | SIMON S & GLORIA F RAMIREZ | OR CURRENT OCCUPANT | PICO RIVERA | CA | 90660 | |
| 3654 | JORGE M LOPEZ | OR CURRENT OCCUPANT | PICO RIVERA | CA | 90660 | |
| 3655 | LINDA SALAZAR | OR CURRENT OCCUPANT | PICO RIVERA | CA | 90660 | |
| 3656 | CHARLES & SUSAN DURAN | OR CURRENT OCCUPANT | PICO RIVERA | CA | 90660 | |
| 3657 | SATIA WANG | OR CURRENT OCCUPANT | PICO RIVERA | CA | 90660 | |
| 3658 | ALBERTO D MARTINEZ | OR CURRENT OCCUPANT | PICO RIVERA | CA | 90660 | |
| 3659 | RICHARD A & GLORIA S LOERA | OR CURRENT OCCUPANT | PICO RIVERA | CA | 90660 | |
| 3660 | ELISA BARRAGAN | OR CURRENT OCCUPANT | PICO RIVERA | CA | 90660 | |
| 3661 | DORA AVILA | OR CURRENT OCCUPANT | PICO RIVERA | CA | 90660 | |
| 3662 | LILLI M RODRIGUEZ | OR CURRENT OCCUPANT | PICO RIVERA | CA | 90660 | |
| 3663 | PAUL E SHEEHAN | OR CURRENT OCCUPANT | PICO RIVERA | CA | 90660 | |
| 3664 | NANCY A HEISS | OR CURRENT OCCUPANT | FULLERTON | CA | 92835 | |
| 3665 | JOE P & FRANCES M NAVARRO | OR CURRENT OCCUPANT | PICO RIVERA | CA | 90660 | |
| 3666 | SONIA Y RAMOS | OR CURRENT OCCUPANT | PICO RIVERA | CA | 90660 | |
| 3667 | NICK M GRANADO | OR CURRENT OCCUPANT | PICO RIVERA | CA | 90660 | |
| 3668 | HENRY V & NORMA BURCIAGA | OR CURRENT OCCUPANT | PICO RIVERA | CA | 90660 | |
| 3669 | ALBERTO M TORRES | OR CURRENT OCCUPANT | PICO RIVERA | CA | 90660 | |
| 3670 | PATRICIA GONZALEZ | OR CURRENT OCCUPANT | PICO RIVERA | CA | 90660 | |
| 3671 | JOE & EVANGELINE OLEA | OR CURRENT OCCUPANT | PICO RIVERA | CA | 90660 | |
| 3672 | SUSAN L MACTABERT | OR CURRENT OCCUPANT | PICO RIVERA | CA | 90660 | |
| 3673 | IMELDA A ORTEGA | OR CURRENT OCCUPANT | PICO RIVERA | CA | 90660 | |
| 3674 | MARIA C RENTERIA | OR CURRENT OCCUPANT | PICO RIVERA | CA | 90660 | |
| 3675 | ROSE GARCIA | OR CURRENT OCCUPANT | PICO RIVERA | CA | 90660 | |
| 3676 | GINA M RAMIREZ | OR CURRENT OCCUPANT | PICO RIVERA | CA | 90660 | |
| 3677 | GLORIA GONZALEZ | OR CURRENT OCCUPANT | PICO RIVERA | CA | 90660 | |
| 3678 | MARIO & VERONICA AYALA | OR CURRENT OCCUPANT | PICO RIVERA | CA | 90660 | |
| 3679 | SOCRATES & MARLENE DOMINGUEZ | OR CURRENT OCCUPANT | PICO RIVERA | CA | 90660 | |
| 3680 | MARGARET GUERRERO | OR CURRENT OCCUPANT | PICO RIVERA | CA | 90660 | |

Eastside Transit Corridor Phase 2 Project
November 2021 Community Meetings - Mailing List for Corridor-Wide Meeting
*(Redacted mailing addresses)*

| No. | OWNER NAME | OWNER 2 | M_CITY | M_STATE | M_ZIP | M_ZIP4 |
|---|---|---|---|---|---|---|
| 3681 | JORGE MORALES | OR CURRENT OCCUPANT | PICO RIVERA | CA | 90660 | |
| 3682 | JOSE J & NANCY LOPEZ | OR CURRENT OCCUPANT | PICO RIVERA | CA | 90660 | |
| 3683 | STEVEN A & ELONA F REGA | OR CURRENT OCCUPANT | PICO RIVERA | CA | 90660 | |
| 3684 | ANTONIA MEDRANO | OR CURRENT OCCUPANT | PICO RIVERA | CA | 90660 | |
| 3685 | HECTOR SALAZAR | OR CURRENT OCCUPANT | PICO RIVERA | CA | 90660 | |
| 3686 | RIGO MENDOZA | OR CURRENT OCCUPANT | PICO RIVERA | CA | 90660 | |
| 3687 | ROBERT HERNANDEZ | OR CURRENT OCCUPANT | PICO RIVERA | CA | 90660 | |
| 3688 | NICK & GLORIA B LOPEZ | OR CURRENT OCCUPANT | PICO RIVERA | CA | 90660 | |
| 3689 | FATIMA G SAENZ | OR CURRENT OCCUPANT | FULLERTON | CA | 92831 | |
| 3690 | ALICE MARTINEZ | OR CURRENT OCCUPANT | PICO RIVERA | CA | 90660 | |
| 3691 | ALFREDO & MARTHA C AVILA | OR CURRENT OCCUPANT | PICO RIVERA | CA | 90660 | |
| 3692 | RUDOLPH A CHEONG | OR CURRENT OCCUPANT | PICO RIVERA | CA | 90660 | |
| 3693 | NATIVIDAD ARANDA | OR CURRENT OCCUPANT | PICO RIVERA | CA | 90660 | |
| 3694 | OMAR BENITEZ | OR CURRENT OCCUPANT | PICO RIVERA | CA | 90660 | |
| 3695 | RICHARD & ELIZABETH REYES | OR CURRENT OCCUPANT | PICO RIVERA | CA | 90660 | |
| 3696 | TRINIDAD M & LUPITA RAMIREZ | OR CURRENT OCCUPANT | PICO RIVERA | CA | 90660 | |
| 3697 | DAVID M & ADELINE SALAZAR | OR CURRENT OCCUPANT | PICO RIVERA | CA | 90660 | |
| 3698 | ELIBERTO & CHRISTINA BARRON | OR CURRENT OCCUPANT | PICO RIVERA | CA | 90660 | |
| 3699 | JUAN A GALINDO | OR CURRENT OCCUPANT | PICO RIVERA | CA | 90660 | |
| 3700 | MANUEL SUAREZ | OR CURRENT OCCUPANT | PICO RIVERA | CA | 90660 | |
| 3701 | FRANCISCO & MARIA C RIZO | OR CURRENT OCCUPANT | PICO RIVERA | CA | 90660 | |
| 3702 | RICHARD & MARIA P AYALA | OR CURRENT OCCUPANT | PICO RIVERA | CA | 90660 | |
| 3703 | MANUEL SANCHEZ | OR CURRENT OCCUPANT | PICO RIVERA | CA | 90660 | |
| 3704 | IRIS L MATA | OR CURRENT OCCUPANT | PICO RIVERA | CA | 90660 | |
| 3705 | GONZALO GOMEZ | OR CURRENT OCCUPANT | LA MIRADA | CA | 90638 | |
| 3706 | CESAR & MIRIAM HERNANDEZ | OR CURRENT OCCUPANT | PICO RIVERA | CA | 90660 | |
| 3707 | RAYMOND R & ROSE M SILVA | OR CURRENT OCCUPANT | PICO RIVERA | CA | 90660 | |
| 3708 | ERNESTO & ELIZABETH D DE LEON | OR CURRENT OCCUPANT | PICO RIVERA | CA | 90660 | |
| 3709 | MARIA PADILLA | OR CURRENT OCCUPANT | PICO RIVERA | CA | 90660 | |
| 3710 | JOSE F GONZALEZ | OR CURRENT OCCUPANT | PICO RIVERA | CA | 90660 | |
| 3711 | ERNEST J GABION | OR CURRENT OCCUPANT | PICO RIVERA | CA | 90660 | |
| 3712 | HERACLIO & MARTHA E GUERRERO | OR CURRENT OCCUPANT | PICO RIVERA | CA | 90660 | |

Eastside Transit Corridor Phase 2 Project
November 2021 Community Meetings - Mailing List for Corridor-Wide Meeting
*(Redacted mailing addresses)*

| No. | OWNER NAME | OWNER 2 | M_CITY | M_STATE | M_ZIP | M_ZIP4 |
|---|---|---|---|---|---|---|
| 3713 | JOE O & LILIA R LOPEZ | OR CURRENT OCCUPANT | PICO RIVERA | CA | 90660 | |
| 3714 | MICHAEL & BEATRICE SANCHEZ | OR CURRENT OCCUPANT | PICO RIVERA | CA | 90660 | |
| 3715 | JACKLYN C SHER | OR CURRENT OCCUPANT | PICO RIVERA | CA | 90660 | |
| 3716 | ESTHER COLORES | OR CURRENT OCCUPANT | PICO RIVERA | CA | 90660 | |
| 3717 | JUAN M & AURORA V FLORES | OR CURRENT OCCUPANT | PICO RIVERA | CA | 90660 | |
| 3718 | ARNULFO & PAULINE SAN MIGUEL | OR CURRENT OCCUPANT | PICO RIVERA | CA | 90660 | |
| 3719 | DIANE Z VASQUEZ | OR CURRENT OCCUPANT | PICO RIVERA | CA | 90660 | |
| 3720 | FRANCISCO & SARA ESPINOZA | OR CURRENT OCCUPANT | PICO RIVERA | CA | 90660 | |
| 3721 | BEATRICE C OLIVAS | OR CURRENT OCCUPANT | PICO RIVERA | CA | 90660 | |
| 3722 | SERGIO CASTELLANOS | OR CURRENT OCCUPANT | PICO RIVERA | CA | 90660 | |
| 3723 | DAVID O GALLEGOS | OR CURRENT OCCUPANT | PICO RIVERA | CA | 90660 | |
| 3724 | CARMEN GONZALEZ | OR CURRENT OCCUPANT | PICO RIVERA | CA | 90660 | |
| 3725 | ROGELIO J ORTEGA | OR CURRENT OCCUPANT | PICO RIVERA | CA | 90660 | |
| 3726 | OSCAR & VERONICA GOMEZ | OR CURRENT OCCUPANT | RIVERSIDE | CA | 92508 | |
| 3727 | ARTURO V MORENO | OR CURRENT OCCUPANT | PICO RIVERA | CA | 90660 | |
| 3728 | ROBERTO & PATRICIA RODRIGUEZ | OR CURRENT OCCUPANT | PICO RIVERA | CA | 90660 | |
| 3729 | CARLOS & SOFFIE L GARZA | OR CURRENT OCCUPANT | PICO RIVERA | CA | 90660 | |
| 3730 | ELVIRA C TAYLOR | OR CURRENT OCCUPANT | PICO RIVERA | CA | 90660 | |
| 3731 | MARTHA D SINCLAIR | OR CURRENT OCCUPANT | PICO RIVERA | CA | 90660 | |
| 3732 | STELLA P YEE | OR CURRENT OCCUPANT | RANCHO PALOS VERD | CA | 90275 | |
| 3733 | MANUEL MADRIGAL | OR CURRENT OCCUPANT | PICO RIVERA | CA | 90660 | |
| 3734 | DAISY R SALAZAR | OR CURRENT OCCUPANT | PICO RIVERA | CA | 90660 | |
| 3735 | ROGELIO & ELVA CALDERA | OR CURRENT OCCUPANT | PICO RIVERA | CA | 90660 | |
| 3736 | JAVIER M & MARIA L GALVAN | OR CURRENT OCCUPANT | PICO RIVERA | CA | 90660 | |
| 3737 | OLIVIA MARTIN | OR CURRENT OCCUPANT | PICO RIVERA | CA | 90660 | |
| 3738 | NAOMI S TORRES | OR CURRENT OCCUPANT | PICO RIVERA | CA | 90660 | |
| 3739 | CRISTINA ESCOBEDO | OR CURRENT OCCUPANT | PICO RIVERA | CA | 90660 | |
| 3740 | JOSE H & EVERINE ARGUETA | OR CURRENT OCCUPANT | PICO RIVERA | CA | 90660 | |
| 3741 | EDGAR FLORES | OR CURRENT OCCUPANT | PICO RIVERA | CA | 90660 | |
| 3742 | MATTHEW P & DESIREE N MARTINEZ | OR CURRENT OCCUPANT | PICO RIVERA | CA | 90660 | |
| 3743 | IRMA NUNEZ | OR CURRENT OCCUPANT | PICO RIVERA | CA | 90660 | |
| 3744 | BISMARK A LOAISIGA | OR CURRENT OCCUPANT | PICO RIVERA | CA | 90660 | |

Eastside Transit Corridor Phase 2 Project
November 2021 Community Meetings - Mailing List for Corridor-Wide Meeting
*(Redacted mailing addresses)*

| No. | OWNER NAME | OWNER 2 | M_CITY | M_STATE | M_ZIP | M_ZIP4 |
|---|---|---|---|---|---|---|
| 3745 | DAVID AMPARAN | OR CURRENT OCCUPANT | PICO RIVERA | CA | 90660 | |
| 3746 | EDEN C & MAGDALENA JAUREGUI | OR CURRENT OCCUPANT | PICO RIVERA | CA | 90660 | |
| 3747 | SINTIA MALDONADO | OR CURRENT OCCUPANT | PICO RIVERA | CA | 90660 | |
| 3748 | MICHELLE PEREZ | OR CURRENT OCCUPANT | PICO RIVERA | CA | 90660 | |
| 3749 | MARCELINO & MARY REYES | OR CURRENT OCCUPANT | PICO RIVERA | CA | 90660 | |
| 3750 | SUSAN M ARMIJO | OR CURRENT OCCUPANT | PICO RIVERA | CA | 90660 | |
| 3751 | WAYNE K GRANT | OR CURRENT OCCUPANT | PICO RIVERA | CA | 90660 | |
| 3752 | MARK A & DOLORES M WHEAT | OR CURRENT OCCUPANT | PICO RIVERA | CA | 90660 | |
| 3753 | CLAUDIA D HUNT | OR CURRENT OCCUPANT | PROVO | UT | 84601 | |
| 3754 | BRYAN M HERRARTE | OR CURRENT OCCUPANT | PICO RIVERA | CA | 90660 | |
| 3755 | FRANCISCO & ROSA E MANZO | OR CURRENT OCCUPANT | PICO RIVERA | CA | 90660 | |
| 3756 | ARTURO M DURAN | OR CURRENT OCCUPANT | PICO RIVERA | CA | 90660 | |
| 3757 | ROGELIO & REGALADO REGALADO | OR CURRENT OCCUPANT | PICO RIVERA | CA | 90660 | |
| 3758 | CARLOS MURRILLO | OR CURRENT OCCUPANT | PICO RIVERA | CA | 90660 | |
| 3759 | SYLVIA J HERNANDEZ | OR CURRENT OCCUPANT | PICO RIVERA | CA | 90660 | |
| 3760 | DEBORAH S HERNANDEZ | OR CURRENT OCCUPANT | PICO RIVERA | CA | 90660 | |
| 3761 | ALEJANDRO & MARIA DE LEON | OR CURRENT OCCUPANT | PICO RIVERA | CA | 90660 | |
| 3762 | ALFONSO G RODRIGUEZ | OR CURRENT OCCUPANT | PICO RIVERA | CA | 90660 | |
| 3763 | JAIME & MARIA S LOMELI | OR CURRENT OCCUPANT | PICO RIVERA | CA | 90660 | |
| 3764 | JESUS C & MARIA D BARAJAS | OR CURRENT OCCUPANT | PICO RIVERA | CA | 90660 | |
| 3765 | SUSANNA RODRIGUEZ | OR CURRENT OCCUPANT | PICO RIVERA | CA | 90660 | |
| 3766 | ROBERTO & ROSA MARTINEZ | OR CURRENT OCCUPANT | PICO RIVERA | CA | 90660 | |
| 3767 | ANTONIO R GALINDO | OR CURRENT OCCUPANT | PICO RIVERA | CA | 90660 | |
| 3768 | JUAN C REYES | OR CURRENT OCCUPANT | PICO RIVERA | CA | 90660 | |
| 3769 | ERIK A VALDEZ | OR CURRENT OCCUPANT | PICO RIVERA | CA | 90660 | |
| 3770 | ANTONIO CRUZ | OR CURRENT OCCUPANT | PICO RIVERA | CA | 90660 | |
| 3771 | RICHARD A & CARMEN J CHAVEZ | OR CURRENT OCCUPANT | PICO RIVERA | CA | 90660 | |
| 3772 | JUAN A & MARIA E TREJO | OR CURRENT OCCUPANT | LOS ANGELES | CA | 90044 | |
| 3773 | RUBEN & JULIETA SANDOVAL | OR CURRENT OCCUPANT | PICO RIVERA | CA | 90660 | |
| 3774 | JOSEPHINE ESTRELLA | OR CURRENT OCCUPANT | PICO RIVERA | CA | 90660 | |
| 3775 | DAVID HERNANDEZ | OR CURRENT OCCUPANT | PICO RIVERA | CA | 90660 | |
| 3776 | JESUS BRAVO BALVUENA | OR CURRENT OCCUPANT | PICO RIVERA | CA | 90660 | |

Eastside Transit Corridor Phase 2 Project
November 2021 Community Meetings - Mailing List for Corridor-Wide Meeting
*(Redacted mailing addresses)*

| No. | OWNER NAME | OWNER 2 | M_CITY | M_STATE | M_ZIP | M_ZIP4 |
|---|---|---|---|---|---|---|
| 3777 | OLIVIA & GERARDO J VELASCO | OR CURRENT OCCUPANT | EL MONTE | CA | 91732 | |
| 3778 | YOLANDA CANO | OR CURRENT OCCUPANT | PICO RIVERA | CA | 90660 | |
| 3779 | EVANGELINA MICHEL | OR CURRENT OCCUPANT | WHITTIER | CA | 90604 | |
| 3780 | EMMA A ARREOLA | OR CURRENT OCCUPANT | PICO RIVERA | CA | 90660 | |
| 3781 | RICARDO & LYNDA M FLORES | OR CURRENT OCCUPANT | PICO RIVERA | CA | 90660 | |
| 3782 | THOMAS M PONCE | OR CURRENT OCCUPANT | PICO RIVERA | CA | 90660 | |
| 3783 | LEE & JEANETTE VASQUEZ | OR CURRENT OCCUPANT | PICO RIVERA | CA | 90660 | |
| 3784 | ALFRED & SANDRA MEDINA | OR CURRENT OCCUPANT | WEST COVINA | CA | 91791 | |
| 3785 | FRANK S & RINDA A RODRIGUEZ | OR CURRENT OCCUPANT | PICO RIVERA | CA | 90660 | |
| 3786 | ANA DIAZ | OR CURRENT OCCUPANT | PICO RIVERA | CA | 90660 | |
| 3787 | PATRICIA A KNIGHT | OR CURRENT OCCUPANT | PICO RIVERA | CA | 90660 | |
| 3788 | JOSE L & MARICELA MANZO | OR CURRENT OCCUPANT | PICO RIVERA | CA | 90660 | |
| 3789 | FREDDIE D MORRISON | OR CURRENT OCCUPANT | PICO RIVERA | CA | 90660 | |
| 3790 | SERGIO R SANABRIA | OR CURRENT OCCUPANT | PICO RIVERA | CA | 90660 | |
| 3791 | LAZARO FERNANDEZ | OR CURRENT OCCUPANT | PICO RIVERA | CA | 90660 | |
| 3792 | JUAN J GARCIA | OR CURRENT OCCUPANT | PICO RIVERA | CA | 90660 | |
| 3793 | DAVID BARCLAY | OR CURRENT OCCUPANT | PICO RIVERA | CA | 90660 | |
| 3794 | EDGAR I BARRAZA | OR CURRENT OCCUPANT | PICO RIVERA | CA | 90660 | |
| 3795 | RAUL F CHAVARRIA | OR CURRENT OCCUPANT | PICO RIVERA | CA | 90660 | |
| 3796 | BERTHA GALINDO | OR CURRENT OCCUPANT | PICO RIVERA | CA | 90660 | |
| 3797 | HENRY & SONIA L MENDEZ | OR CURRENT OCCUPANT | PICO RIVERA | CA | 90660 | |
| 3798 | CELINA E FUNES | OR CURRENT OCCUPANT | PICO RIVERA | CA | 90660 | |
| 3799 | GEORGE A & AUBREY N HERNANDEZ | OR CURRENT OCCUPANT | PICO RIVERA | CA | 90660 | |
| 3800 | MARIO J & CAMERINA GONZALEZ | OR CURRENT OCCUPANT | PICO RIVERA | CA | 90660 | |
| 3801 | MIGUEL & MARINA A QUINONEZ | OR CURRENT OCCUPANT | PICO RIVERA | CA | 90660 | |
| 3802 | LAURIE L BEWLEY | OR CURRENT OCCUPANT | PICO RIVERA | CA | 90660 | |
| 3803 | GLORIA CAMACHO | OR CURRENT OCCUPANT | PICO RIVERA | CA | 90660 | |
| 3804 | PEDRO GONZALEZ | OR CURRENT OCCUPANT | PICO RIVERA | CA | 90660 | |
| 3805 | VIRGINIA SCIARRA | OR CURRENT OCCUPANT | LOS ANGELES | CA | 90017 | |
| 3806 | WILLIAM & PATRICIA LOVATO | OR CURRENT OCCUPANT | PICO RIVERA | CA | 90660 | |
| 3807 | JOSE & OLGA LEON | OR CURRENT OCCUPANT | NORCO | CA | 92860 | |
| 3808 | JOSE B & IRMA ORNELAS | OR CURRENT OCCUPANT | PICO RIVERA | CA | 90660 | |

Eastside Transit Corridor Phase 2 Project
November 2021 Community Meetings - Mailing List for Corridor-Wide Meeting
*(Redacted mailing addresses)*

| No. | OWNER NAME | OWNER 2 | M_CITY | M_STATE | M_ZIP | M_ZIP4 |
|---|---|---|---|---|---|---|
| 3809 | BECKY ALVAREZ | OR CURRENT OCCUPANT | PICO RIVERA | CA | 90660 | |
| 3810 | ANDREW SANDOVAL | OR CURRENT OCCUPANT | PICO RIVERA | CA | 90660 | |
| 3811 | GERALD M PEVEHOUSE | OR CURRENT OCCUPANT | PICO RIVERA | CA | 90660 | |
| 3812 | ALAN & PATRICIA HARSHBARGER | OR CURRENT OCCUPANT | PICO RIVERA | CA | 90660 | |
| 3813 | SERGIO & ANGELINA GONZALEZ | OR CURRENT OCCUPANT | PICO RIVERA | CA | 90660 | |
| 3814 | ERIC GALEANA | OR CURRENT OCCUPANT | PICO RIVERA | CA | 90660 | |
| 3815 | ROSE M BUSTAMANTE | OR CURRENT OCCUPANT | PICO RIVERA | CA | 90660 | |
| 3816 | ALICIA CHANEY | OR CURRENT OCCUPANT | PICO RIVERA | CA | 90660 | |
| 3817 | ESTHER J CELIZ | OR CURRENT OCCUPANT | PICO RIVERA | CA | 90660 | |
| 3818 | KENNETH RIVERA | OR CURRENT OCCUPANT | PICO RIVERA | CA | 90660 | |
| 3819 | ALBERT & EDITH LAZO | OR CURRENT OCCUPANT | PICO RIVERA | CA | 90660 | |
| 3820 | DAVID H SOLIS | OR CURRENT OCCUPANT | PICO RIVERA | CA | 90660 | |
| 3821 | BENJAMIN & BERZA CASTRO | OR CURRENT OCCUPANT | PICO RIVERA | CA | 90660 | |
| 3822 | FRANCISCO & MARTHA CHAVEZ | OR CURRENT OCCUPANT | PICO RIVERA | CA | 90660 | |
| 3823 | LUCILA JIMENEZ | OR CURRENT OCCUPANT | PICO RIVERA | CA | 90660 | |
| 3824 | VINCENT J SHAW | OR CURRENT OCCUPANT | PICO RIVERA | CA | 90660 | |
| 3825 | GERARDO E & OLGA A CORTEZ | OR CURRENT OCCUPANT | PICO RIVERA | CA | 90660 | |
| 3826 | JOSEFINA MURILLO | OR CURRENT OCCUPANT | PICO RIVERA | CA | 90660 | |
| 3827 | ADALBERTO & ARCEDALIA OLIVARES | OR CURRENT OCCUPANT | PICO RIVERA | CA | 90660 | |
| 3828 | ANN MUKAI | OR CURRENT OCCUPANT | HACIENDA HEIGHTS | CA | 91745 | |
| 3829 | MARIA A CAMACHO | OR CURRENT OCCUPANT | PICO RIVERA | CA | 90660 | |
| 3830 | KATHRYN R RUBIO | OR CURRENT OCCUPANT | PICO RIVERA | CA | 90660 | |
| 3831 | HERLINDA M ACEVEDO | OR CURRENT OCCUPANT | PICO RIVERA | CA | 90660 | |
| 3832 | VERONICA MERIDA | OR CURRENT OCCUPANT | PICO RIVERA | CA | 90660 | |
| 3833 | SON NHUT & MINH NHUT LOI | OR CURRENT OCCUPANT | PICO RIVERA | CA | 90660 | |
| 3834 | REYMUNDO R & DELIA I ACOSTA | OR CURRENT OCCUPANT | PICO RIVERA | CA | 90660 | |
| 3835 | ELISEO BOJORQUEZ | OR CURRENT OCCUPANT | PICO RIVERA | CA | 90660 | |
| 3836 | CHARLES BETHEL | OR CURRENT OCCUPANT | PICO RIVERA | CA | 90660 | |
| 3837 | ALEJANDRO H & ELVIA PERALTA | OR CURRENT OCCUPANT | PICO RIVERA | CA | 90660 | |
| 3838 | ESMERALDA C MOLINA | OR CURRENT OCCUPANT | PICO RIVERA | CA | 90660 | |
| 3839 | JESSE JIMENEZ | OR CURRENT OCCUPANT | BUENA PARK | CA | 90620 | |
| 3840 | LAWRENCE M VALLEJOS | OR CURRENT OCCUPANT | PICO RIVERA | CA | 90660 | |

Eastside Transit Corridor Phase 2 Project
November 2021 Community Meetings - Mailing List for Corridor-Wide Meeting
*(Redacted mailing addresses)*

| No. | OWNER NAME | OWNER 2 | M_CITY | M_STATE | M_ZIP | M_ZIP4 |
|---|---|---|---|---|---|---|
| 3841 | DEBRA RIOS | OR CURRENT OCCUPANT | PICO RIVERA | CA | 90660 | |
| 3842 | JESUS & JACQUELINE D HERNANDEZ | OR CURRENT OCCUPANT | PICO RIVERA | CA | 90660 | |
| 3843 | CARLTON E CLAUNCH | OR CURRENT OCCUPANT | PICO RIVERA | CA | 90660 | |
| 3844 | LAWRENCE A & CELIA A DELGADO | OR CURRENT OCCUPANT | PICO RIVERA | CA | 90660 | |
| 3845 | MIGUEL & ROXANA BARRIGA | OR CURRENT OCCUPANT | PICO RIVERA | CA | 90660 | |
| 3846 | CESARIO P & RAMON P MARQUEZ | OR CURRENT OCCUPANT | PICO RIVERA | CA | 90660 | |
| 3847 | JOSE L & JOSEFINA HERNANDEZ | OR CURRENT OCCUPANT | PICO RIVERA | CA | 90660 | |
| 3848 | ARTURO & MONICA GALLEGOS | OR CURRENT OCCUPANT | PICO RIVERA | CA | 90660 | |
| 3849 | JESUS & ADELINA DURON | OR CURRENT OCCUPANT | PICO RIVERA | CA | 90660 | |
| 3850 | ISABELLA CALDERON | OR CURRENT OCCUPANT | PICO RIVERA | CA | 90660 | |
| 3851 | FRANCISCO J & AURORA E PEREZ | OR CURRENT OCCUPANT | PICO RIVERA | CA | 90660 | |
| 3852 | ANDREA H SALGADO | OR CURRENT OCCUPANT | PICO RIVERA | CA | 90660 | |
| 3853 | ARTHUR & LUCY POLANCO | OR CURRENT OCCUPANT | PICO RIVERA | CA | 90660 | |
| 3854 | EDWARD & SYLVIA FLORES | OR CURRENT OCCUPANT | PICO RIVERA | CA | 90660 | |
| 3855 | BONNIE DELGADO | OR CURRENT OCCUPANT | PICO RIVERA | CA | 90660 | |
| 3856 | BERNARDO GAMBOA | OR CURRENT OCCUPANT | PICO RIVERA | CA | 90660 | |
| 3857 | JORGE A & LUCY H VALDEZ | OR CURRENT OCCUPANT | PICO RIVERA | CA | 90660 | |
| 3858 | ZENAIDO & LUCRECIA VARGAS | OR CURRENT OCCUPANT | PICO RIVERA | CA | 90660 | |
| 3859 | ROBERTA & JENNIE RAYA | OR CURRENT OCCUPANT | PICO RIVERA | CA | 90660 | |
| 3860 | JUAN & ALMA JAUREGUI | OR CURRENT OCCUPANT | PICO RIVERA | CA | 90660 | |
| 3861 | LOUIE & LISA GOMEZ | OR CURRENT OCCUPANT | PICO RIVERA | CA | 90660 | |
| 3862 | REY B & MARILU MENDEZ | OR CURRENT OCCUPANT | PICO RIVERA | CA | 90660 | |
| 3863 | PEDRO ARROYO | OR CURRENT OCCUPANT | PICO RIVERA | CA | 90660 | |
| 3864 | PEDRO A & MARIA R DE LEON | OR CURRENT OCCUPANT | PICO RIVERA | CA | 90660 | |
| 3865 | JOSE O MARTINEZ | OR CURRENT OCCUPANT | PICO RIVERA | CA | 90660 | |
| 3866 | ELIBERTO C & MARIA BARRON | OR CURRENT OCCUPANT | PICO RIVERA | CA | 90660 | |
| 3867 | MIKE CERVANTES | OR CURRENT OCCUPANT | PICO RIVERA | CA | 90660 | |
| 3868 | LUIS A & EFRAIN RUIZ | OR CURRENT OCCUPANT | PICO RIVERA | CA | 90660 | |
| 3869 | EVE M BEJARANO | OR CURRENT OCCUPANT | PICO RIVERA | CA | 90660 | |
| 3870 | GUILLERMO & JENNY M SERRANO | OR CURRENT OCCUPANT | PICO RIVERA | CA | 90660 | |
| 3871 | MARK S LYLES | OR CURRENT OCCUPANT | WHITTIER | CA | 90606 | |
| 3872 | MICHELLE & CELIA A PINEDO | OR CURRENT OCCUPANT | PICO RIVERA | CA | 90660 | |

Eastside Transit Corridor Phase 2 Project
November 2021 Community Meetings - Mailing List for Corridor-Wide Meeting
*(Redacted mailing addresses)*

| No. | OWNER NAME | OWNER 2 | M_CITY | M_STATE | M_ZIP | M_ZIP4 |
|---|---|---|---|---|---|---|
| 3873 | RUBEN VASQUEZ | OR CURRENT OCCUPANT | PICO RIVERA | CA | 90660 | |
| 3874 | FRANCISCO & MARTHA ALFARO | OR CURRENT OCCUPANT | PICO RIVERA | CA | 90660 | |
| 3875 | ESTELA CORDOVA | OR CURRENT OCCUPANT | PICO RIVERA | CA | 90660 | |
| 3876 | JOE & PATRICIA ESWUEDA | OR CURRENT OCCUPANT | SANTA FE SPRINGS | CA | 90670 | |
| 3877 | CARLOS E VARGAS | OR CURRENT OCCUPANT | PICO RIVERA | CA | 90660 | |
| 3878 | RAFAEL & GISELA SANCHEZ | OR CURRENT OCCUPANT | PICO RIVERA | CA | 90660 | |
| 3879 | LISA R TORRES | OR CURRENT OCCUPANT | PICO RIVERA | CA | 90660 | |
| 3880 | MIGUEL & MARIA E GRAMILLO | OR CURRENT OCCUPANT | WHITTIER | CA | 90601 | |
| 3881 | ALISA KONSULIAN | OR CURRENT OCCUPANT | PICO RIVERA | CA | 90660 | |
| 3882 | ABELINA AYALA | OR CURRENT OCCUPANT | PICO RIVERA | CA | 90660 | |
| 3883 | RAMON & MARTHA RAMIREZ | OR CURRENT OCCUPANT | PICO RIVERA | CA | 90660 | |
| 3884 | DAVID H & JESSIE LOPEZ | OR CURRENT OCCUPANT | PICO RIVERA | CA | 90660 | |
| 3885 | DAVID & CECILIA GARCIA | OR CURRENT OCCUPANT | PICO RIVERA | CA | 90660 | |
| 3886 | ESTHER HERNANDEZ | OR CURRENT OCCUPANT | PICO RIVERA | CA | 90660 | |
| 3887 | MARCELINO M & MARIA D MARTINEZ | OR CURRENT OCCUPANT | PICO RIVERA | CA | 90660 | |
| 3888 | ALEX A & ESTHER V AMPARAN | OR CURRENT OCCUPANT | PICO RIVERA | CA | 90660 | |
| 3889 | LEOPOLDO & ANTONIA GUTIERREZ | OR CURRENT OCCUPANT | PICO RIVERA | CA | 90660 | |
| 3890 | MARTIN C & ANITA HERNANDEZ | OR CURRENT OCCUPANT | PICO RIVERA | CA | 90660 | |
| 3891 | ALBERTO LOPEZ QUINTERO | OR CURRENT OCCUPANT | PICO RIVERA | CA | 90660 | |
| 3892 | DEYSI C GONZALEZ | OR CURRENT OCCUPANT | PICO RIVERA | CA | 90660 | |
| 3893 | JOSE F RAMIREZ | OR CURRENT OCCUPANT | PICO RIVERA | CA | 90660 | |
| 3894 | EDUARDO LLAMAS | OR CURRENT OCCUPANT | PICO RIVERA | CA | 90660 | |
| 3895 | DENISE RICO | OR CURRENT OCCUPANT | PICO RIVERA | CA | 90660 | |
| 3896 | KARLA V HERNANDEZ | OR CURRENT OCCUPANT | PICO RIVERA | CA | 90660 | |
| 3897 | ADRIAN E & ELIZABETH M PEREZ | OR CURRENT OCCUPANT | PICO RIVERA | CA | 90660 | |
| 3898 | ANITA R ENRIQUEZ | OR CURRENT OCCUPANT | PICO RIVERA | CA | 90660 | |
| 3899 | LORENZO M & AMPELIA D ARELLANO | OR CURRENT OCCUPANT | PICO RIVERA | CA | 90660 | |
| 3900 | FRANK & ESTELLA Y CARBAJAL | OR CURRENT OCCUPANT | PICO RIVERA | CA | 90660 | |
| 3901 | OSCAR & JULIE A SOSA | OR CURRENT OCCUPANT | PICO RIVERA | CA | 90660 | |
| 3902 | ABRAHAM VILLA | OR CURRENT OCCUPANT | PICO RIVERA | CA | 90660 | |
| 3903 | HECTOR M MACIEL | OR CURRENT OCCUPANT | PICO RIVERA | CA | 90660 | |
| 3904 | RAFAEL & MARIE PONCE | OR CURRENT OCCUPANT | PICO RIVERA | CA | 90660 | |

Eastside Transit Corridor Phase 2 Project
November 2021 Community Meetings - Mailing List for Corridor-Wide Meeting
*(Redacted mailing addresses)*

| No. | OWNER NAME | OWNER 2 | M_CITY | M_STATE | M_ZIP | M_ZIP4 |
|---|---|---|---|---|---|---|
| 3905 | CARLOS V LUNA | OR CURRENT OCCUPANT | PICO RIVERA | CA | 90660 | |
| 3906 | REBECCA GOMEZ | OR CURRENT OCCUPANT | PICO RIVERA | CA | 90660 | |
| 3907 | JOSE M & MARIA D SALAZAR | OR CURRENT OCCUPANT | WHITTIER | CA | 90602 | |
| 3908 | GUADALUPE & ANGIE MARTINEZ | OR CURRENT OCCUPANT | PICO RIVERA | CA | 90660 | |
| 3909 | ALBERTO E & MARIA M ROBLES | OR CURRENT OCCUPANT | PICO RIVERA | CA | 90660 | |
| 3910 | ANDRES CERVANTES | OR CURRENT OCCUPANT | PICO RIVERA | CA | 90660 | |
| 3911 | LEVY & JOSEFINA GODINEZ | OR CURRENT OCCUPANT | PICO RIVERA | CA | 90660 | |
| 3912 | PATRICIA SAUCEDO | OR CURRENT OCCUPANT | PICO RIVERA | CA | 90660 | |
| 3913 | GEORGE & LAURA A LUNA | OR CURRENT OCCUPANT | PICO RIVERA | CA | 90660 | |
| 3914 | JOHN & PETRA LUNA | OR CURRENT OCCUPANT | PICO RIVERA | CA | 90660 | |
| 3915 | LUCINA MARTINEZ | OR CURRENT OCCUPANT | PICO RIVERA | CA | 90660 | |
| 3916 | CRISPIN TORRES | OR CURRENT OCCUPANT | PICO RIVERA | CA | 90660 | |
| 3917 | ISIDRO ARZATE | OR CURRENT OCCUPANT | PICO RIVERA | CA | 90660 | |
| 3918 | JANNICKE & GIOVANNI PAREDES | OR CURRENT OCCUPANT | PICO RIVERA | CA | 90660 | |
| 3919 | RENITA CERVANTES | OR CURRENT OCCUPANT | LONG BEACH | CA | 90813 | |
| 3920 | GLORIA C MANZANARES | OR CURRENT OCCUPANT | PICO RIVERA | CA | 90660 | |
| 3921 | JAMES C & MARTHA E FERNEAU | OR CURRENT OCCUPANT | PICO RIVERA | CA | 90660 | |
| 3922 | NELSON H & MABEL SERRANO | OR CURRENT OCCUPANT | PICO RIVERA | CA | 90660 | |
| 3923 | ANDRES & BLANCA R ALVARADO | OR CURRENT OCCUPANT | PICO RIVERA | CA | 90660 | |
| 3924 | JACK & JANE HILL | OR CURRENT OCCUPANT | PICO RIVERA | CA | 90660 | |
| 3925 | GREGORY M & SERENAROSE DUENEZ | OR CURRENT OCCUPANT | PICO RIVERA | CA | 90660 | |
| 3926 | OFELIA RAMOS | OR CURRENT OCCUPANT | PICO RIVERA | CA | 90660 | |
| 3927 | VIVIAN G HARTMAN | OR CURRENT OCCUPANT | PICO RIVERA | CA | 90660 | |
| 3928 | FAUSTO & AURORA GONZALEZ | OR CURRENT OCCUPANT | PICO RIVERA | CA | 90660 | |
| 3929 | MARCO A & MARIA E RAMIREZ | OR CURRENT OCCUPANT | PICO RIVERA | CA | 90660 | |
| 3930 | RAMON S SAMAYOA | OR CURRENT OCCUPANT | PICO RIVERA | CA | 90660 | |
| 3931 | OMAR & DIANA PINEDA | OR CURRENT OCCUPANT | PICO RIVERA | CA | 90660 | |
| 3932 | GONZALO & AURELIA LOPEZ | OR CURRENT OCCUPANT | PICO RIVERA | CA | 90660 | |
| 3933 | ALFREDO & ALICIA VAZQUEZ | OR CURRENT OCCUPANT | PICO RIVERA | CA | 90660 | |
| 3934 | DAVID REYNOSO | OR CURRENT OCCUPANT | PICO RIVERA | CA | 90660 | |
| 3935 | ANTHONY & MARTHA SAMANO | OR CURRENT OCCUPANT | PICO RIVERA | CA | 90660 | |
| 3936 | MANUEL SERRANO | OR CURRENT OCCUPANT | PICO RIVERA | CA | 90660 | |

Eastside Transit Corridor Phase 2 Project
November 2021 Community Meetings - Mailing List for Corridor-Wide Meeting
*(Redacted mailing addresses)*

| No. | OWNER NAME | OWNER 2 | M_CITY | M_STATE | M_ZIP | M_ZIP4 |
|---|---|---|---|---|---|---|
| 3937 | RUDY & SUSAN DELGADO | OR CURRENT OCCUPANT | PICO RIVERA | CA | 90660 | |
| 3938 | RICARDO & ERICA DE ALBA | OR CURRENT OCCUPANT | PICO RIVERA | CA | 90660 | |
| 3939 | RICARDO & ROSE DEALBA | OR CURRENT OCCUPANT | PICO RIVERA | CA | 90660 | |
| 3940 | ALFREDO & SARA RAMIREZ | OR CURRENT OCCUPANT | PICO RIVERA | CA | 90660 | |
| 3941 | HUMBERTO P & GUADALUPE FELIX | OR CURRENT OCCUPANT | PICO RIVERA | CA | 90660 | |
| 3942 | OMAR DUREELL | OR CURRENT OCCUPANT | PICO RIVERA | CA | 90660 | |
| 3943 | DONALD A & SYLVIA A ULIBARRI | OR CURRENT OCCUPANT | PICO RIVERA | CA | 90660 | |
| 3944 | JACQUELINE L ARAGON | OR CURRENT OCCUPANT | CHINO | CA | 91710 | |
| 3945 | REINA G VELASQUEZ | OR CURRENT OCCUPANT | PICO RIVERA | CA | 90660 | |
| 3946 | GARY N & GRISELDA CARO | OR CURRENT OCCUPANT | PICO RIVERA | CA | 90660 | |
| 3947 | ALICIA FLORES | OR CURRENT OCCUPANT | PICO RIVERA | CA | 90660 | |
| 3948 | FRANK ZAKODA | OR CURRENT OCCUPANT | PICO RIVERA | CA | 90660 | |
| 3949 | JESUS & REBECA JASSO | OR CURRENT OCCUPANT | PICO RIVERA | CA | 90660 | |
| 3950 | EFRAIN & LUZ A MANCILLA | OR CURRENT OCCUPANT | PICO RIVERA | CA | 90660 | |
| 3951 | MARCO A VAZQUEZ | OR CURRENT OCCUPANT | PICO RIVERA | CA | 90660 | |
| 3952 | MELQUIADES E & GABRIELA QUIROA | OR CURRENT OCCUPANT | PICO RIVERA | CA | 90660 | |
| 3953 | JORGE C RIZO | OR CURRENT OCCUPANT | PICO RIVERA | CA | 90660 | |
| 3954 | EDGAR D GALVEZ | OR CURRENT OCCUPANT | PICO RIVERA | CA | 90660 | |
| 3955 | MARIA T & NORMA YABER | OR CURRENT OCCUPANT | PICO RIVERA | CA | 90660 | |
| 3956 | VERONICA JUAREZ | OR CURRENT OCCUPANT | PICO RIVERA | CA | 90660 | |
| 3957 | CHARLES G & MARGARET DURAN | OR CURRENT OCCUPANT | PICO RIVERA | CA | 90660 | |
| 3958 | HUMBERTO TARDIO | OR CURRENT OCCUPANT | PICO RIVERA | CA | 90660 | |
| 3959 | JOSE A & ANA M TENORIO | OR CURRENT OCCUPANT | PICO RIVERA | CA | 90660 | |
| 3960 | JESUS CASILLAS | OR CURRENT OCCUPANT | PICO RIVERA | CA | 90660 | |
| 3961 | JAVIER RAMIREZ | OR CURRENT OCCUPANT | PICO RIVERA | CA | 90660 | |
| 3962 | JOSE L GARCIA | OR CURRENT OCCUPANT | PICO RIVERA | CA | 90660 | |
| 3963 | GLORIA A NAVARRO | OR CURRENT OCCUPANT | PICO RIVERA | CA | 90660 | |
| 3964 | MAI G PHAM | OR CURRENT OCCUPANT | WEST COVINA | CA | 91793 | |
| 3965 | RALPH J & SUSANNE GOMEZ | OR CURRENT OCCUPANT | PICO RIVERA | CA | 90660 | |
| 3966 | JESSE & YNES M ELIAS | OR CURRENT OCCUPANT | PICO RIVERA | CA | 90660 | |
| 3967 | RICARDO & MONICA JAIME | OR CURRENT OCCUPANT | PICO RIVERA | CA | 90660 | |
| 3968 | AARON B MILLER | OR CURRENT OCCUPANT | HUGHSON | CA | 95326 | |

Eastside Transit Corridor Phase 2 Project
November 2021 Community Meetings - Mailing List for Corridor-Wide Meeting
*(Redacted mailing addresses)*

| No. | OWNER NAME | OWNER 2 | M_CITY | M_STATE | M_ZIP | M_ZIP4 |
|---|---|---|---|---|---|---|
| 3969 | STEPHEN M & KAREN PAQUETTE | OR CURRENT OCCUPANT | CAPISTRANO BEACH | CA | 92624 | |
| 3970 | 12353 WHITTIER BLVD LLC | OR CURRENT OCCUPANT | NEWPORT BEACH | CA | 92660 | |
| 3971 | WHITTIER CITY | OR CURRENT OCCUPANT | WHITTIER | CA | 90602 | |
| 3972 | KENNETH R CASFORD | OR CURRENT OCCUPANT | WHITTIER | CA | 90602 | |
| 3973 | J T HOFFMANN | OR CURRENT OCCUPANT | ANAHEIM | CA | 92825 | |
| 3974 | JOHN K & JANICE K DAWSON | OR CURRENT OCCUPANT | CERRITOS | CA | 90703 | |
| 3975 | DOUBLE J PROPERTIES | OR CURRENT OCCUPANT | WHITTIER | CA | 90602 | |
| 3976 | JORGE & JUANA HERNANDEZ | OR CURRENT OCCUPANT | LA HABRA | CA | 90631 | |
| 3977 | MIKE & NICOLASA CARDENAS | OR CURRENT OCCUPANT | WHITTIER | CA | 90602 | |
| 3978 | BURL E & DORIS M COVINGTON | OR CURRENT OCCUPANT | WHITTIER | CA | 90601 | |
| 3979 | JAMES K & SANDRA Y LYNCH | OR CURRENT OCCUPANT | WHITTIER | CA | 90602 | |
| 3980 | LUIS & ESTHER SANCHEZ | OR CURRENT OCCUPANT | WHITTIER | CA | 90602 | |
| 3981 | DAVID CONTRERAS | OR CURRENT OCCUPANT | WHITTIER | CA | 90602 | |
| 3982 | DAVID CONTRERAS | OR CURRENT OCCUPANT | WHITTIER | CA | 90602 | |
| 3983 | SALLY M ROJAS | OR CURRENT OCCUPANT | WHITTIER | CA | 90602 | |
| 3984 | ARNOLDO & MARIA R RECENDEZ | OR CURRENT OCCUPANT | WHITTIER | CA | 90602 | |
| 3985 | ANTHONY & CAROLYN ZAHA | OR CURRENT OCCUPANT | WHITTIER | CA | 90601 | |
| 3986 | MANUEL L & MARTHA ROBLES | OR CURRENT OCCUPANT | WHITTIER | CA | 90602 | |
| 3987 | CAROLINA SAMBRANO | OR CURRENT OCCUPANT | WHITTIER | CA | 90602 | |
| 3988 | WALTER T & SHAKE VICKERY | OR CURRENT OCCUPANT | WHITTIER | CA | 90602 | |
| 3989 | NORMA RODRIGUEZ | OR CURRENT OCCUPANT | WHITTIER | CA | 90602 | |
| 3990 | GUADALUPE MUNOZ | OR CURRENT OCCUPANT | WHITTIER | CA | 90605 | |
| 3991 | SERGIO & MICHELE CASANOVA | OR CURRENT OCCUPANT | WHITTIER | CA | 90602 | |
| 3992 | BARBARA A THOMAS | OR CURRENT OCCUPANT | WHITTIER | CA | 90602 | |
| 3993 | GUERY A PONCE | OR CURRENT OCCUPANT | WHITTIER | CA | 90602 | |
| 3994 | JIM RIX INVESTMENTS LLC | OR CURRENT OCCUPANT | CORONA DEL MAR | CA | 92625 | |
| 3995 | SO CALIF GAS CO SB OF E PAR 1 MAP 149-19-17 | OR CURRENT OCCUPANT | WHITTIER | CA | 90602 | |
| 3996 | RICARDO & LETICIA CASTRO | OR CURRENT OCCUPANT | WHITTIER | CA | 90602 | |
| 3997 | RAMON & EMILY CISNEROS | OR CURRENT OCCUPANT | WHITTIER | CA | 90604 | |
| 3998 | NINGNING & HAO DENG | OR CURRENT OCCUPANT | WHITTIER | CA | 90602 | |
| 3999 | HIROKAZU & YUENNY HAMAGUCHI | OR CURRENT OCCUPANT | WHITTIER | CA | 90603 | |
| 4000 | DAVID J MONJE | OR CURRENT OCCUPANT | WHITTIER | CA | 90602 | |

Eastside Transit Corridor Phase 2 Project
November 2021 Community Meetings - Mailing List for Corridor-Wide Meeting
*(Redacted mailing addresses)*

| No. | OWNER NAME | OWNER 2 | M_CITY | M_STATE | M_ZIP | M_ZIP4 |
|---|---|---|---|---|---|---|
| 4001 | SALLY A ESPINOSA | OR CURRENT OCCUPANT | WHITTIER | CA | 90602 | |
| 4002 | ELOISE YOUNG | OR CURRENT OCCUPANT | WHITTIER | CA | 90602 | |
| 4003 | ALEJANDRO & MIRNA E GARCIA | OR CURRENT OCCUPANT | WHITTIER | CA | 90602 | |
| 4004 | PAULINO GOMEZ | OR CURRENT OCCUPANT | WHITTIER | CA | 90602 | |
| 4005 | LUIS N PASACHE | OR CURRENT OCCUPANT | WHITTIER | CA | 90607 | |
| 4006 | RAFAEL PADILLA | OR CURRENT OCCUPANT | WHITTIER | CA | 90602 | |
| 4007 | EDUARDO NAJAR | OR CURRENT OCCUPANT | WHITTIER | CA | 90602 | |
| 4008 | WILBERTH & ROSA RODRIGUEZ | OR CURRENT OCCUPANT | DANA POINT | CA | 92629 | |
| 4009 | JOHN JAKYMIW | OR CURRENT OCCUPANT | WHITTIER | CA | 90602 | |
| 4010 | ARTURO AGUIRRE | OR CURRENT OCCUPANT | WHITTIER | CA | 90601 | |
| 4011 | GONZALO & ELOISA RUIZ | OR CURRENT OCCUPANT | WHITTIER | CA | 90602 | |
| 4012 | PENSCO TRUST CO LLC CSTDN | OR CURRENT OCCUPANT | DENVER | CO | 80217 | |
| 4013 | FELIPE & MAXIMA CONTRERAS | OR CURRENT OCCUPANT | WHITTIER | CA | 90602 | |
| 4014 | JOSEPH A MICHEL | OR CURRENT OCCUPANT | WHITTIER | CA | 90603 | |
| 4015 | JEANETTE AGUILAR | OR CURRENT OCCUPANT | WHITTIER | CA | 90602 | |
| 4016 | MAHLON WOIRHAYE | OR CURRENT OCCUPANT | WHITTIER | CA | 90601 | |
| 4017 | GRETE WAGNER | OR CURRENT OCCUPANT | CROWLEY | TX | 76036 | |
| 4018 | PHILLIP C & CORRINE J WALLS | OR CURRENT OCCUPANT | WHITTIER | CA | 90602 | |
| 4019 | MAZCO LLC | OR CURRENT OCCUPANT | GLENDALE | CA | 91207 | |
| 4020 | GILBERT & SYLVIA CEBALLOS | OR CURRENT OCCUPANT | WHITTIER | CA | 90601 | |
| 4021 | FRANK S & VIRGINIA D BRACCIO | OR CURRENT OCCUPANT | LA MIRADA | CA | 90638 | |
| 4022 | ANNE O BREGOFF | OR CURRENT OCCUPANT | PALM SPRINGS | CA | 92264 | |
| 4023 | CORP OF THE PRESIDING BISHOP CHURCH OF JESUS CHRIST | OR CURRENT OCCUPANT | SALT LAKE CITY | UT | 84150 | |
| 4024 | JEFFREY R GROVES | OR CURRENT OCCUPANT | GARDEN GROVE | CA | 92840 | |
| 4025 | SAUL VALDEZ | OR CURRENT OCCUPANT | WHITTIER | CA | 90602 | |
| 4026 | NEGUS DANIEL K CO TR | OR CURRENT OCCUPANT | LOS ALTOS | CA | 94022 | |
| 4027 | JOSE & SANDRA SALDIVAR | OR CURRENT OCCUPANT | WHITTIER | CA | 90604 | |
| 4028 | GSS INVESTMENTS L P | OR CURRENT OCCUPANT | LOS ANGELES | CA | 90010 | |
| 4029 | GREGORY A & LYDIA WILLIAMS | OR CURRENT OCCUPANT | WHITTIER | CA | 90603 | |
| 4030 | GARY TUCKER | OR CURRENT OCCUPANT | MONTEBELLO | CA | 90640 | |
| 4031 | BEATRICE L WILLNER | OR CURRENT OCCUPANT | WHITTIER | CA | 90601 | |
| 4032 | RUTH G GOMEZ | OR CURRENT OCCUPANT | WHITTIER | CA | 90602 | |

Eastside Transit Corridor Phase 2 Project
November 2021 Community Meetings - Mailing List for Corridor-Wide Meeting
*(Redacted mailing addresses)*

| No. | OWNER NAME | OWNER 2 | M_CITY | M_STATE | M_ZIP | M_ZIP4 |
|---|---|---|---|---|---|---|
| 4033 | MICHAEL C GARRAHAN | OR CURRENT OCCUPANT | LA HABRA HEIGHTS | CA | 90631 | |
| 4034 | SALVATION ARMY NO 15 | OR CURRENT OCCUPANT | LONG BEACH | CA | 90809 | |
| 4035 | NING XU CO | OR CURRENT OCCUPANT | ARCADIA | CA | 91006 | |
| 4036 | MICHAEL & CAREN L GILLESPIE | OR CURRENT OCCUPANT | WHITTIER | CA | 90602 | |
| 4037 | CLAUDIA P RUBIO | OR CURRENT OCCUPANT | WHITTIER | CA | 90602 | |
| 4038 | JAIME PEREZ | OR CURRENT OCCUPANT | LA MIRADA | CA | 90638 | |
| 4039 | RENE DELGADO | OR CURRENT OCCUPANT | WHITTIER | CA | 90602 | |
| 4040 | THOMAS & KIM ALTAMIRANO | OR CURRENT OCCUPANT | WHITTIER | CA | 90602 | |
| 4041 | FRANCISCO & ANA P PEREZ | OR CURRENT OCCUPANT | WHITTIER | CA | 90602 | |
| 4042 | FAUSTO L MARTIN | OR CURRENT OCCUPANT | MONTEBELLO | CA | 90640 | |
| 4043 | MARIA L CLEVELAND | OR CURRENT OCCUPANT | WHITTIER | CA | 90607 | |
| 4044 | GARVAN E & MARIA E CARVALHO | OR CURRENT OCCUPANT | WHITTIER | CA | 90602 | |
| 4045 | STEVEN L & SHARON K NIELSEN | OR CURRENT OCCUPANT | WHITTIER | CA | 90602 | |
| 4046 | BRUCE HITCHMAN | OR CURRENT OCCUPANT | HUNTINGTON BEACH | CA | 92646 | |
| 4047 | MOHEB & BUSHRA ABDELMALAK | OR CURRENT OCCUPANT | WHITTIER | CA | 90602 | |
| 4048 | JOSE A & MARIA C LEON | OR CURRENT OCCUPANT | WHITTIER | CA | 90602 | |
| 4049 | MARY A AYALA | OR CURRENT OCCUPANT | HACIENDA HEIGHTS | CA | 91745 | |
| 4050 | JESUS & ROSARIO INIGUEZ | OR CURRENT OCCUPANT | WHITTIER | CA | 90605 | |
| 4051 | GARTH & MARY L REID | OR CURRENT OCCUPANT | EADS | TN | 38028 | |
| 4052 | ARMANDO P LOPEZ | OR CURRENT OCCUPANT | PICO RIVERA | CA | 90660 | |
| 4053 | SYLVIA CHAVEZ | OR CURRENT OCCUPANT | WHITTIER | CA | 90602 | |
| 4054 | ERIC & VERONICA SANCHEZ | OR CURRENT OCCUPANT | HACIENDA HEIGHTS | CA | 91745 | |
| 4055 | JOSE B ESTRADA | OR CURRENT OCCUPANT | WHITTIER | CA | 90601 | |
| 4056 | KENIA SANCHEZ | OR CURRENT OCCUPANT | WHITTIER | CA | 90602 | |
| 4057 | MARIO R MAJANO | OR CURRENT OCCUPANT | HACIENDA HEIGHTS | CA | 91745 | |
| 4058 | YU TSUNG CHOU | OR CURRENT OCCUPANT | DOWNEY | CA | 90240 | |
| 4059 | VERA SIAPIN | OR CURRENT OCCUPANT | LA HABRA HEIGHTS | CA | 90631 | |
| 4060 | JAMES E GALLEGOS | OR CURRENT OCCUPANT | WHITTIER | CA | 90605 | |
| 4061 | JUAN J & MIRIAM H RUIZ | OR CURRENT OCCUPANT | WHITTIER | CA | 90601 | |
| 4062 | LAWRENCE C & JUDY L GIBSON | OR CURRENT OCCUPANT | PENN VALLEY | CA | 95946 | |
| 4063 | ARTHUR VEGA | OR CURRENT OCCUPANT | WHITTIER | CA | 90607 | |
| 4064 | EUSEBIO & LUCY T VILLA | OR CURRENT OCCUPANT | WHITTIER | CA | 90605 | |

Eastside Transit Corridor Phase 2 Project
November 2021 Community Meetings - Mailing List for Corridor-Wide Meeting
*(Redacted mailing addresses)*

| No. | OWNER NAME | OWNER 2 | M_CITY | M_STATE | M_ZIP | M_ZIP4 |
|---|---|---|---|---|---|---|
| 4065 | BLR HOLDINGS LLC | OR CURRENT OCCUPANT | WHITTIER | CA | 90602 | |
| 4066 | AUNG M WIN | OR CURRENT OCCUPANT | SAN GABRIEL | CA | 91776 | |
| 4067 | NATIVIDAD J & LORENA E GARCIA | OR CURRENT OCCUPANT | WHITTIER | CA | 90602 | |
| 4068 | CARLOS CABALLERO | OR CURRENT OCCUPANT | COVINA | CA | 91724 | |
| 4069 | JAMES E MRAMOR | OR CURRENT OCCUPANT | GLENDORA | CA | 91740 | |
| 4070 | WHITTIER AREA FIRST DAY COALITIO N | OR CURRENT OCCUPANT | WHITTIER | CA | 90602 | |
| 4071 | LAL SINGH BAJWA | OR CURRENT OCCUPANT | BREA | CA | 92821 | |
| 4072 | DALE P & GAIL C FRAINIE | OR CURRENT OCCUPANT | WHITTIER | CA | 90602 | |
| 4073 | LUCILLE HOUSEHOLDER | OR CURRENT OCCUPANT | HACIENDA HEIGHTS | CA | 91745 | |
| 4074 | THOMAS E DUBOISE | OR CURRENT OCCUPANT | RUNNING SPRINGS | CA | 92382 | |
| 4075 | EDDY A DONA | OR CURRENT OCCUPANT | WHITTIER | CA | 90602 | |
| 4076 | JOHNNY Q DANG | OR CURRENT OCCUPANT | ALBERT LEA | MN | 56007 | |
| 4077 | FREDDY & ANA LARGAESPADA | OR CURRENT OCCUPANT | SANTA FE SPRINGS | CA | 90670 | |
| 4078 | DAVID A & KATHLEEN A LINDQUIST | OR CURRENT OCCUPANT | WHITTIER | CA | 90602 | |
| 4079 | MARIA ORELLANA | OR CURRENT OCCUPANT | WHITTIER | CA | 90602 | |
| 4080 | WILLIAM A & YESENIA AVELLAN | OR CURRENT OCCUPANT | WHITTIER | CA | 90602 | |
| 4081 | JANOS & MIRJANA SERFOZO | OR CURRENT OCCUPANT | COMMERCE | CA | 90040 | |
| 4082 | HORACIO & ROSA M SALGADO | OR CURRENT OCCUPANT | WHITTIER | CA | 90602 | |
| 4083 | MARIA ROMERO | OR CURRENT OCCUPANT | WHITTIER | CA | 90602 | |
| 4084 | MANUEL RODRIGUEZ | OR CURRENT OCCUPANT | HACIENDA HEIGHTS | CA | 91745 | |
| 4085 | JOSE M GONZALEZ | OR CURRENT OCCUPANT | FORT WORTH | TX | 76244 | |
| 4086 | RICHARD D LEITNER | OR CURRENT OCCUPANT | LOS ALAMITOS | CA | 90720 | |
| 4087 | EDUARDO & CARMEN COLIMA | OR CURRENT OCCUPANT | WHITTIER | CA | 90602 | |
| 4088 | DAVID J & JACQUELINE MILLER | OR CURRENT OCCUPANT | WHITTIER | CA | 90602 | |
| 4089 | BRANDON D & LESLIE M MARTINEZ | OR CURRENT OCCUPANT | WHITTIER | CA | 90602 | |
| 4090 | DASUL LEE | OR CURRENT OCCUPANT | WHITTIER | CA | 90602 | |
| 4091 | EMILIO & MARIA COVARRUBIAS | OR CURRENT OCCUPANT | WHITTIER | CA | 90602 | |
| 4092 | JUAN C & RAQUEL M QUINTANA | OR CURRENT OCCUPANT | WHITTIER | CA | 90602 | |
| 4093 | HO LOANN THUY | OR CURRENT OCCUPANT | ALHAMBRA | CA | 91801 | |
| 4094 | ELEANOR M LIU | OR CURRENT OCCUPANT | WHITTIER | CA | 90602 | |
| 4095 | JAY J RYOO | OR CURRENT OCCUPANT | WHITTIER | CA | 90602 | |
| 4096 | SANGSIK & EUN HA LEE | OR CURRENT OCCUPANT | CYPRESS | CA | 90630 | |

Eastside Transit Corridor Phase 2 Project
November 2021 Community Meetings - Mailing List for Corridor-Wide Meeting
*(Redacted mailing addresses)*

| No. | OWNER NAME | OWNER 2 | M_CITY | M_STATE | M_ZIP | M_ZIP4 |
|---|---|---|---|---|---|---|
| 4097 | STEVE KWON | OR CURRENT OCCUPANT | LOS ANGELES | CA | 90057 | |
| 4098 | STEPHANIE A RUST | OR CURRENT OCCUPANT | WHITTIER | CA | 90602 | |
| 4099 | EUN YOUNG LEE | OR CURRENT OCCUPANT | WHITTIER | CA | 90602 | |
| 4100 | ANDY S & DEBORAH C WONG | OR CURRENT OCCUPANT | WHITTIER | CA | 90602 | |
| 4101 | CHI WOON SONG | OR CURRENT OCCUPANT | WHITTIER | CA | 90602 | |
| 4102 | RICO & SARAH BURGOS | OR CURRENT OCCUPANT | WHITTIER | CA | 90602 | |
| 4103 | MARTIN & KATHLEEN LIN | OR CURRENT OCCUPANT | WHITTIER | CA | 90602 | |
| 4104 | MAGDY A SHAFIK | OR CURRENT OCCUPANT | WHITTIER | CA | 90602 | |
| 4105 | DAVID MOLINA | OR CURRENT OCCUPANT | WHITTIER | CA | 90602 | |
| 4106 | KIMBERLY R & GERARDO R GARCIA | OR CURRENT OCCUPANT | WHITTIER | CA | 90602 | |
| 4107 | VINUTH GURULINGAIAH | OR CURRENT OCCUPANT | WHITTIER | CA | 90602 | |
| 4108 | MATTHEW A AISAWA | OR CURRENT OCCUPANT | WHITTIER | CA | 90602 | |
| 4109 | ANNIE TU | OR CURRENT OCCUPANT | WHITTIER | CA | 90602 | |
| 4110 | ANDREW S CHOE | OR CURRENT OCCUPANT | WHITTIER | CA | 90602 | |
| 4111 | ZIN & ANDREW LEE | OR CURRENT OCCUPANT | WHITTIER | CA | 90602 | |
| 4112 | ZILLOW HOMES PROPERTY TRUST | OR CURRENT OCCUPANT | SEATTLE | WA | 98101 | |
| 4113 | PING HE ZHANG | OR CURRENT OCCUPANT | WHITTIER | CA | 90602 | |
| 4114 | AMANDA VARGAS | OR CURRENT OCCUPANT | WHITTIER | CA | 90602 | |
| 4115 | ERIC W & RUTH KARPYNEC | OR CURRENT OCCUPANT | WHITTIER | CA | 90602 | |
| 4116 | JAE HWA SIM | OR CURRENT OCCUPANT | WHITTIER | CA | 90602 | |
| 4117 | ERICK D ROMERO | OR CURRENT OCCUPANT | WHITTIER | CA | 90602 | |
| 4118 | MANKIN YEUNG | OR CURRENT OCCUPANT | HACIENDA HEIGHTS | CA | 91745 | |
| 4119 | STEVEN D COOPER | OR CURRENT OCCUPANT | WHITTIER | CA | 90602 | |
| 4120 | ROY WANG | OR CURRENT OCCUPANT | HACIENDA HEIGHTS | CA | 91745 | |
| 4121 | TAMARA SATAMLAN | OR CURRENT OCCUPANT | WHITTIER | CA | 90602 | |
| 4122 | JUAN HERNANDEZ | OR CURRENT OCCUPANT | WHITTIER | CA | 90606 | |
| 4123 | LUCIA A MUNOZ | OR CURRENT OCCUPANT | WHITTIER | CA | 90602 | |
| 4124 | ANDRA WATTS | OR CURRENT OCCUPANT | WHITTIER | CA | 90602 | |
| 4125 | STEPAN & ERAN GELEDZHYAN | OR CURRENT OCCUPANT | WHITTIER | CA | 90602 | |
| 4126 | ANTHONY JO | OR CURRENT OCCUPANT | WHITTIER | CA | 90602 | |
| 4127 | GEOFFREY SUNDSTROM | OR CURRENT OCCUPANT | WHITTIER | CA | 90602 | |
| 4128 | JAYGO INTERNATIONAL LLC | OR CURRENT OCCUPANT | WALNUT | CA | 91789 | |

Eastside Transit Corridor Phase 2 Project
November 2021 Community Meetings - Mailing List for Corridor-Wide Meeting
*(Redacted mailing addresses)*

| No. | OWNER NAME | OWNER 2 | M_CITY | M_STATE | M_ZIP | M_ZIP4 |
|---|---|---|---|---|---|---|
| 4129 | FRANCIS J CABIBI | OR CURRENT OCCUPANT | WHITTIER | CA | 90602 | |
| 4130 | MICHAEL & CYNTHIA BURKE | OR CURRENT OCCUPANT | WHITTIER | CA | 90602 | |
| 4131 | MAURICE B CHENG | OR CURRENT OCCUPANT | WHITTIER | CA | 90602 | |
| 4132 | DANIEL P & MARIA E ROBERTS | OR CURRENT OCCUPANT | WHITTIER | CA | 90602 | |
| 4133 | HUGO & CARMEN E GUTIERREZ | OR CURRENT OCCUPANT | WHITTIER | CA | 90602 | |
| 4134 | CHRISTIAN CRUZ | OR CURRENT OCCUPANT | WHITTIER | CA | 90602 | |
| 4135 | TAPAS S GANDHI | OR CURRENT OCCUPANT | WHITTIER | CA | 90602 | |
| 4136 | SEAN KAO | OR CURRENT OCCUPANT | WHITTIER | CA | 90602 | |
| 4137 | MICHAEL CHEN | OR CURRENT OCCUPANT | WHITTIER | CA | 90602 | |
| 4138 | ARTURO & MELINDA R ACEVES | OR CURRENT OCCUPANT | WHITTIER | CA | 90602 | |
| 4139 | MATTHEW A MARTINEZ | OR CURRENT OCCUPANT | WHITTIER | CA | 90602 | |
| 4140 | YOUNG SOOK SON | OR CURRENT OCCUPANT | WHITTIER | CA | 90602 | |
| 4141 | DAVID S & JASMINE M LEE | OR CURRENT OCCUPANT | WHITTIER | CA | 90602 | |
| 4142 | JONATHAN C WU | OR CURRENT OCCUPANT | WHITTIER | CA | 90602 | |
| 4143 | CONTINENTAL RESIDENTIAL INC | OR CURRENT OCCUPANT | WOODLAND HILLS | CA | 91367 | |
| 4144 | CARCOA OF SOUTHERN CALIF INC | OR CURRENT OCCUPANT | TEMECULA | CA | 92592 | |
| 4145 | LORA SILVIO | OR CURRENT OCCUPANT | WHITTIER | CA | 90601 | |
| 4146 | MAE R TANZINI | OR CURRENT OCCUPANT | CHINO HILLS | CA | 91709 | |
| 4147 | CHRISTOPHER HINOJOS | OR CURRENT OCCUPANT | WHITTIER | CA | 90602 | |
| 4148 | ARTHUR CASILLAS | OR CURRENT OCCUPANT | WHITTIER | CA | 90603 | |
| 4149 | VICTOR & MAGDALENA MARQUEZ | OR CURRENT OCCUPANT | WHITTIER | CA | 90601 | |
| 4150 | SCOTT R SMITH | OR CURRENT OCCUPANT | AUSTIN | TX | 78702 | |
| 4151 | JENNIFER GARIBAY | OR CURRENT OCCUPANT | EAST RANCHO DOMIN | CA | 90221 | |
| 4152 | BERNARD PACHECO | OR CURRENT OCCUPANT | MONTEBELLO | CA | 90640 | |
| 4153 | EDUARDO B & LORIE M VALERO | OR CURRENT OCCUPANT | WHITTIER | CA | 90601 | |
| 4154 | LEMUS JOSE L DECD EST OF | OR CURRENT OCCUPANT | WHITTIER | CA | 90602 | |
| 4155 | PRODIGIO & LUZ E VALDES | OR CURRENT OCCUPANT | WHITTIER | CA | 90602 | |
| 4156 | LAWRENCE D ARTHUR | OR CURRENT OCCUPANT | LA HABRA | CA | 90633 | |
| 4157 | GREGORY R & BARBARA L GUNTER | OR CURRENT OCCUPANT | SANTA FE SPRINGS | CA | 90670 | |
| 4158 | GREGORY R & BARBARA L GUNTER | OR CURRENT OCCUPANT | LA HABRA HEIGHTS | CA | 90631 | |
| 4159 | SAMEY JAWAD | OR CURRENT OCCUPANT | HACIENDA HEIGHTS | CA | 91745 | |
| 4160 | CHARLOTTE M SILVIO | OR CURRENT OCCUPANT | WHITTIER | CA | 90603 | |

Eastside Transit Corridor Phase 2 Project
November 2021 Community Meetings - Mailing List for Corridor-Wide Meeting
*(Redacted mailing addresses)*

| No. | OWNER NAME | OWNER 2 | M_CITY | M_STATE | M_ZIP | M_ZIP4 |
|---|---|---|---|---|---|---|
| 4161 | DANIEL J WILL | OR CURRENT OCCUPANT | WHITTIER | CA | 90602 | |
| 4162 | ADRIANA LOPEZ | OR CURRENT OCCUPANT | WHITTIER | CA | 90602 | |
| 4163 | JOHNNY & NORMA ESTRADA | OR CURRENT OCCUPANT | LOS ANGELES | CA | 90017 | |
| 4164 | JUAN M & CELIA MENDEZ | OR CURRENT OCCUPANT | WHITTIER | CA | 90602 | |
| 4165 | JOHN S & WYONA Y HELLIESEN | OR CURRENT OCCUPANT | CHINO HILLS | CA | 91709 | |
| 4166 | REDEVELOPMENT AGENCY OF WHITTIER CITY | OR CURRENT OCCUPANT | WHITTIER | CA | 90602 | |
| 4167 | JOSEFINA BENNETT | OR CURRENT OCCUPANT | WHITTIER | CA | 90602 | |
| 4168 | JOVANNA GONZALEZ | OR CURRENT OCCUPANT | WHITTIER | CA | 90602 | |
| 4169 | JOHNNY & VIANQUI MORENO | OR CURRENT OCCUPANT | WHITTIER | CA | 90602 | |
| 4170 | GUSTAVO RAMIREZ | OR CURRENT OCCUPANT | WHITTIER | CA | 90602 | |
| 4171 | TIMOTHY & LORIE M GUZMAN | OR CURRENT OCCUPANT | WHITTIER | CA | 90602 | |
| 4172 | RAMON M TORRES | OR CURRENT OCCUPANT | WHITTIER | CA | 90602 | |
| 4173 | FRANCISCA P FLORES | OR CURRENT OCCUPANT | WHITTIER | CA | 90602 | |
| 4174 | DORCAS GREUEL | OR CURRENT OCCUPANT | LA HABRA | CA | 90631 | |
| 4175 | MICHAEL A & REBECCA R ROLDAN | OR CURRENT OCCUPANT | WHITTIER | CA | 90602 | |
| 4176 | SALVADOR & CARMEN CORCOLES | OR CURRENT OCCUPANT | WHITTIER | CA | 90602 | |
| 4177 | NATALIE COTA | OR CURRENT OCCUPANT | WHITTIER | CA | 90602 | |
| 4178 | SANTA FE SPRINGS LAMBERT LLC | OR CURRENT OCCUPANT | SAN JOSE | CA | 95124 | |
| 4179 | RAMIRO & ANGELINA CASILLAS | OR CURRENT OCCUPANT | WHITTIER | CA | 90601 | |
| 4180 | WHITTIER SANTA FE APARTMENTS LLC | OR CURRENT OCCUPANT | WHITTIER | CA | 90605 | |
| 4181 | JESSICA & STEPHEN MORENO | OR CURRENT OCCUPANT | WHITTIER | CA | 90602 | |
| 4182 | ALBERT K & EUDOXIE T TANG | OR CURRENT OCCUPANT | LA MIRADA | CA | 90638 | |
| 4183 | JOSEPH F & THERESA BERNAL | OR CURRENT OCCUPANT | WHITTIER | CA | 90602 | |
| 4184 | VICTOR & JESSICA LATORRE | OR CURRENT OCCUPANT | WHITTIER | CA | 90602 | |
| 4185 | MARY R PETROUSKI | OR CURRENT OCCUPANT | WHITTIER | CA | 90602 | |
| 4186 | ROBERTO J & TERESA CORNEJO | OR CURRENT OCCUPANT | WHITTIER | CA | 90602 | |
| 4187 | MANUEL M & TRISHA A GARCIA | OR CURRENT OCCUPANT | WHITTIER | CA | 90602 | |
| 4188 | JOHN J SANTIAGO | OR CURRENT OCCUPANT | WHITTIER | CA | 90602 | |
| 4189 | ALOYSIUS W VERHOEVEN | OR CURRENT OCCUPANT | WHITTIER | CA | 90602 | |
| 4190 | CONRAD VIRGO | OR CURRENT OCCUPANT | WHITTIER | CA | 90602 | |
| 4191 | GUSTAVO & YESENIA HERNANDEZ | OR CURRENT OCCUPANT | WHITTIER | CA | 90602 | |
| 4192 | CARRIE CUNNINGHAM | OR CURRENT OCCUPANT | WHITTIER | CA | 90602 | |

Eastside Transit Corridor Phase 2 Project
November 2021 Community Meetings - Mailing List for Corridor-Wide Meeting
*(Redacted mailing addresses)*

| No. | OWNER NAME | OWNER 2 | M_CITY | M_STATE | M_ZIP | M_ZIP4 |
|---|---|---|---|---|---|---|
| 4193 | ISIDRO & JESUSITA ROMERO | OR CURRENT OCCUPANT | WHITTIER | CA | 90602 | |
| 4194 | JAIME S & MARGARITA MARTINEZ | OR CURRENT OCCUPANT | WHITTIER | CA | 90601 | |
| 4195 | JOSE A HARO RANGEL | OR CURRENT OCCUPANT | WHITTIER | CA | 90602 | |
| 4196 | ALBERT & CONNIE OLIVA | OR CURRENT OCCUPANT | WHITTIER | CA | 90602 | |
| 4197 | JESUS R SAUSEDO | OR CURRENT OCCUPANT | WHITTIER | CA | 90602 | |
| 4198 | MALERIE M & ROBERT A GOMEZ | OR CURRENT OCCUPANT | WHITTIER | CA | 90602 | |
| 4199 | DELBERT I LINARES | OR CURRENT OCCUPANT | WHITTIER | CA | 90602 | |
| 4200 | GUILLERMO & BETHANIA MIXCO | OR CURRENT OCCUPANT | WHITTIER | CA | 90602 | |
| 4201 | LEROY & TERRY TAYLOR | OR CURRENT OCCUPANT | WHITTIER | CA | 90602 | |
| 4202 | JUAN D SANCHEZ | OR CURRENT OCCUPANT | WHITTIER | CA | 90602 | |
| 4203 | DAVID J THOMAS | OR CURRENT OCCUPANT | WHITTIER | CA | 90602 | |
| 4204 | JOHN & FRANCES MONTOYA | OR CURRENT OCCUPANT | WHITTIER | CA | 90602 | |
| 4205 | DON L THOMPSON | OR CURRENT OCCUPANT | WHITTIER | CA | 90605 | |
| 4206 | DANIEL A & EVELYN L CHAFFINO | OR CURRENT OCCUPANT | WHITTIER | CA | 90602 | |
| 4207 | OSCAR & SOPHIA LOPEZ | OR CURRENT OCCUPANT | WHITTIER | CA | 90602 | |
| 4208 | RAUL DE LA CRUZ | OR CURRENT OCCUPANT | WHITTIER | CA | 90606 | |
| 4209 | MIGUEL ALVAREZ | OR CURRENT OCCUPANT | WHITTIER | CA | 90602 | |
| 4210 | JESUS A & CRUZ L VELAZQUEZ | OR CURRENT OCCUPANT | WHITTIER | CA | 90602 | |
| 4211 | ROXANA ZEPEDA | OR CURRENT OCCUPANT | WHITTIER | CA | 90602 | |
| 4212 | JASON M & ANITA GUTIERREZ | OR CURRENT OCCUPANT | WHITTIER | CA | 90602 | |
| 4213 | CLAUDIA ALVIDREZ | OR CURRENT OCCUPANT | WHITTIER | CA | 90602 | |
| 4214 | DOMINICK ORTIZ | OR CURRENT OCCUPANT | WHITTIER | CA | 90602 | |
| 4215 | DOMINGO V & ESTHER L PEREZ | OR CURRENT OCCUPANT | WHITTIER | CA | 90602 | |
| 4216 | DANIEL NUNEZ | OR CURRENT OCCUPANT | WHITTIER | CA | 90602 | |
| 4217 | ELIAS & MARIA E CONDE | OR CURRENT OCCUPANT | WHITTIER | CA | 90602 | |
| 4218 | KENNETH SHARP | OR CURRENT OCCUPANT | WHITTIER | CA | 90602 | |
| 4219 | ERIC CHAVARRIA | OR CURRENT OCCUPANT | WHITTIER | CA | 90602 | |
| 4220 | MARTIN C & KAREN A TAJRA | OR CURRENT OCCUPANT | WHITTIER | CA | 90602 | |
| 4221 | LUCIANO & NANCY GOMEZ | OR CURRENT OCCUPANT | WHITTIER | CA | 90602 | |
| 4222 | BARBARA D RICHARDS | OR CURRENT OCCUPANT | WHITTIER | CA | 90602 | |
| 4223 | CECILIA L CARR | OR CURRENT OCCUPANT | WHITTIER | CA | 90602 | |
| 4224 | CLARENCE C GRAHAM | OR CURRENT OCCUPANT | VENTURA | CA | 93003 | |

Eastside Transit Corridor Phase 2 Project
November 2021 Community Meetings - Mailing List for Corridor-Wide Meeting
*(Redacted mailing addresses)*

| No. | OWNER NAME | OWNER 2 | M_CITY | M_STATE | M_ZIP | M_ZIP4 |
|---|---|---|---|---|---|---|
| 4225 | GERARDO & MICHELLE SMITH | OR CURRENT OCCUPANT | WHITTIER | CA | 90602 | |
| 4226 | LUIS A & TERESA LOPEZ | OR CURRENT OCCUPANT | COMMERCE | CA | 90040 | |
| 4227 | AL LEDESMA | OR CURRENT OCCUPANT | WHITTIER | CA | 90602 | |
| 4228 | BEATRIZ A WONG | OR CURRENT OCCUPANT | WHITTIER | CA | 90602 | |
| 4229 | GUSTAVO OLMEDO | OR CURRENT OCCUPANT | WHITTIER | CA | 90602 | |
| 4230 | CARLOS & KRISTAL VERDUZCO | OR CURRENT OCCUPANT | WHITTIER | CA | 90602 | |
| 4231 | MARCO A & ROBERTO A GRANADOS | OR CURRENT OCCUPANT | WHITTIER | CA | 90602 | |
| 4232 | DON WALDRON PROPERTIES LLC | OR CURRENT OCCUPANT | PLACENTIA | CA | 92870 | |
| 4233 | KIMBERLY M & MASON C ABNEY | OR CURRENT OCCUPANT | WHITTIER | CA | 90606 | |
| 4234 | JESSICA N CARLOS | OR CURRENT OCCUPANT | WHITTIER | CA | 90606 | |
| 4235 | ANTONIO & JUANA RODRIGUEZ | OR CURRENT OCCUPANT | SANTA FE SPRINGS | CA | 90670 | |
| 4236 | EZEKIEL A ABEDRA | OR CURRENT OCCUPANT | WHITTIER | CA | 90606 | |
| 4237 | MARINEZ RICHARD R CO TR | OR CURRENT OCCUPANT | ANAHEIM | CA | 92807 | |
| 4238 | ETHAN R ALLEN | OR CURRENT OCCUPANT | WHITTIER | CA | 90606 | |
| 4239 | BARBARA S TURCO | OR CURRENT OCCUPANT | WHITTIER | CA | 90601 | |
| 4240 | CHILDRENS FOUNDATION EXCEPTIONAL | OR CURRENT OCCUPANT | CULVER CITY | CA | 90232 | |
| 4241 | ADRIAN CASTILLO | OR CURRENT OCCUPANT | WHITTIER | CA | 90606 | |
| 4242 | STEVEN P & DEBRA L LEITNER | OR CURRENT OCCUPANT | LOS ALAMITOS | CA | 90720 | |
| 4243 | DEANO C & KAREN G DUCHI | OR CURRENT OCCUPANT | WHITTIER | CA | 90606 | |
| 4244 | MARIA L CORDOVA | OR CURRENT OCCUPANT | WHITTIER | CA | 90606 | |
| 4245 | MILTON E RUDGE | OR CURRENT OCCUPANT | WHITTIER | CA | 90601 | |
| 4246 | SCOTT WALN | OR CURRENT OCCUPANT | WHITTIER | CA | 90606 | |
| 4247 | RODOLFO & MARTHA RODRIGUEZ | OR CURRENT OCCUPANT | WHITTIER | CA | 90606 | |
| 4248 | EAST WHITTIER CITY SCHOOL DIST | OR CURRENT OCCUPANT | WHITTIER | CA | 90606 | |
| 4249 | EAST WHITTIER CITY SCHOOL DIST | OR CURRENT OCCUPANT | WHITTIER | CA | 90606 | |
| 4250 | EAST WHITTIER CITY SCHOOL DIST | OR CURRENT OCCUPANT | WHITTIER | CA | 90606 | |
| 4251 | EAST WHITTIER CITY SCHOOL DIST | OR CURRENT OCCUPANT | WHITTIER | CA | 90605 | |
| 4252 | TIMOTHY & LARAMIE ERICSON | OR CURRENT OCCUPANT | WHITTIER | CA | 90602 | |
| 4253 | TONY & SUSANA L CANDELARIA | OR CURRENT OCCUPANT | WHITTIER | CA | 90602 | |
| 4254 | CARLOS & VERONICA MARIN | OR CURRENT OCCUPANT | WHITTIER | CA | 90602 | |
| 4255 | CARLOS & VERONICA MARIN | OR CURRENT OCCUPANT | WHITTIER | CA | 90602 | |
| 4256 | RICARDO YSLAVA | OR CURRENT OCCUPANT | WHITTIER | CA | 90602 | |

Eastside Transit Corridor Phase 2 Project
November 2021 Community Meetings - Mailing List for Corridor-Wide Meeting
*(Redacted mailing addresses)*

| No. | OWNER NAME | OWNER 2 | M_CITY | M_STATE | M_ZIP | M_ZIP4 |
|---|---|---|---|---|---|---|
| 4257 | ROBERT R & MARILYN L RUDBERG | OR CURRENT OCCUPANT | WHITTIER | CA | 90602 | |
| 4258 | PETER J MUNOZ | OR CURRENT OCCUPANT | WHITTIER | CA | 90602 | |
| 4259 | GLORIA D VASQUEZ | OR CURRENT OCCUPANT | WHITTIER | CA | 90602 | |
| 4260 | ASHTON & CHRISTINE D VAUGHS | OR CURRENT OCCUPANT | WHITTIER | CA | 90602 | |
| 4261 | MAUREEN JOY MCCUNE | OR CURRENT OCCUPANT | ROWLAND HEIGHTS | CA | 91748 | |
| 4262 | RUDOLPH & SUSANA GUERRERO | OR CURRENT OCCUPANT | WHITTIER | CA | 90605 | |
| 4263 | VICTOR E FOSS | OR CURRENT OCCUPANT | WHITTIER | CA | 90602 | |
| 4264 | RUBEN REZA | OR CURRENT OCCUPANT | WHITTIER | CA | 90602 | |
| 4265 | RAFAEL & EMILY GRIJALVA | OR CURRENT OCCUPANT | WHITTIER | CA | 90602 | |
| 4266 | LILY J GAITAN | OR CURRENT OCCUPANT | WEST COVINA | CA | 91791 | |
| 4267 | HEATHER KOBLER | OR CURRENT OCCUPANT | WHITTIER | CA | 90602 | |
| 4268 | JUAN C RENTERIA | OR CURRENT OCCUPANT | WHITTIER | CA | 90602 | |
| 4269 | MAYOLO ESCOBEDO | OR CURRENT OCCUPANT | WHITTIER | CA | 90602 | |
| 4270 | THOMAS & HILDA PEREZ | OR CURRENT OCCUPANT | WHITTIER | CA | 90602 | |
| 4271 | BERNARDO I MEDINA | OR CURRENT OCCUPANT | WHITTIER | CA | 90602 | |
| 4272 | FUSHYANG B CHENG | OR CURRENT OCCUPANT | WHITTIER | CA | 90602 | |
| 4273 | PABLO D VACA | OR CURRENT OCCUPANT | WHITTIER | CA | 90602 | |
| 4274 | ROY H & JONELLE L ANDERSON | OR CURRENT OCCUPANT | FRESNO | CA | 93711 | |
| 4275 | GILBERT & REINA BONILLA | OR CURRENT OCCUPANT | WHITTIER | CA | 90602 | |
| 4276 | ERNESTO & CINTYA P MORENO | OR CURRENT OCCUPANT | WHITTIER | CA | 90602 | |
| 4277 | JOSE M & MARTHA TORRES | OR CURRENT OCCUPANT | WHITTIER | CA | 90602 | |
| 4278 | JOSE M & LEONOR NEREY | OR CURRENT OCCUPANT | WHITTIER | CA | 90602 | |
| 4279 | MANUEL C & ELIZABETH CONTRERAS | OR CURRENT OCCUPANT | WHITTIER | CA | 90602 | |
| 4280 | MANUEL P & MARIA C MELENDREZ | OR CURRENT OCCUPANT | WHITTIER | CA | 90602 | |
| 4281 | FRANCESCO VAN DER BAAN | OR CURRENT OCCUPANT | WHITTIER | CA | 90601 | |
| 4282 | ROMELIA CORTEZ | OR CURRENT OCCUPANT | WHITTIER | CA | 90602 | |
| 4283 | DAVID & CLAUDIA NAVA | OR CURRENT OCCUPANT | WHITTIER | CA | 90602 | |
| 4284 | MATTHEW & SERENA CONDE | OR CURRENT OCCUPANT | WHITTIER | CA | 90602 | |
| 4285 | XAVIER SEQUEIRA | OR CURRENT OCCUPANT | WHITTIER | CA | 90602 | |
| 4286 | EDUARDO & MARTHA SALAZAR | OR CURRENT OCCUPANT | WHITTIER | CA | 90602 | |
| 4287 | OTIS & GERTHERENE WRIGHT | OR CURRENT OCCUPANT | HACIENDA HEIGHTS | CA | 91745 | |
| 4288 | ABEL & IDALIA RODRIGUEZ | OR CURRENT OCCUPANT | WHITTIER | CA | 90602 | |

Eastside Transit Corridor Phase 2 Project
November 2021 Community Meetings - Mailing List for Corridor-Wide Meeting
*(Redacted mailing addresses)*

| No. | OWNER NAME | OWNER 2 | M_CITY | M_STATE | M_ZIP | M_ZIP4 |
|---|---|---|---|---|---|---|
| 4289 | PETER SABEDRA | OR CURRENT OCCUPANT | WHITTIER | CA | 90602 | |
| 4290 | RODOLFO A & CYNTHIA M AYALA | OR CURRENT OCCUPANT | WHITTIER | CA | 90602 | |
| 4291 | ROBERT J & EVA URIBE | OR CURRENT OCCUPANT | WHITTIER | CA | 90602 | |
| 4292 | VERONICA P CABALLEROS | OR CURRENT OCCUPANT | WHITTIER | CA | 90602 | |
| 4293 | VIRGINIA DOMINGUEZ | OR CURRENT OCCUPANT | WHITTIER | CA | 90602 | |
| 4294 | RICHARD & CYNTHIA ORTEGA | OR CURRENT OCCUPANT | WHITTIER | CA | 90601 | |
| 4295 | ERNESTO & ANGELICA ZAYAS | OR CURRENT OCCUPANT | WHITTIER | CA | 90602 | |
| 4296 | CARLOS A & MONICA BUENROSTRO | OR CURRENT OCCUPANT | WHITTIER | CA | 90602 | |
| 4297 | MARLENE I RAZO | OR CURRENT OCCUPANT | WHITTIER | CA | 90602 | |
| 4298 | JORDAN H PRICE | OR CURRENT OCCUPANT | CERRITOS | CA | 90703 | |
| 4299 | LETICIA A ALATORRE | OR CURRENT OCCUPANT | WHITTIER | CA | 90602 | |
| 4300 | MICHAEL P RAMIREZ | OR CURRENT OCCUPANT | WHITTIER | CA | 90602 | |
| 4301 | TERESA & CHRISTIAN B ZUNIGA | OR CURRENT OCCUPANT | WHITTIER | CA | 90602 | |
| 4302 | BENJAMIN & MARTHA MARTINEZ | OR CURRENT OCCUPANT | WHITTIER | CA | 90602 | |
| 4303 | BRENDA P SALGADO | OR CURRENT OCCUPANT | WHITTIER | CA | 90602 | |
| 4304 | BASANTI K & NADIA A HABACHI | OR CURRENT OCCUPANT | WHITTIER | CA | 90602 | |
| 4305 | R GRAHAM MERCER | OR CURRENT OCCUPANT | WHITTIER | CA | 90602 | |
| 4306 | LON & AMBER JANECZEK | OR CURRENT OCCUPANT | WHITTIER | CA | 90602 | |
| 4307 | MARK W & MARY P LOGAS | OR CURRENT OCCUPANT | WHITTIER | CA | 90605 | |
| 4308 | BEVERLY A WHITMARSH | OR CURRENT OCCUPANT | HUNTINGTON BEACH | CA | 92647 | |
| 4309 | MARIA L ROACHO | OR CURRENT OCCUPANT | WHITTIER | CA | 90602 | |
| 4310 | CW CAR WASH 2016 LLC | OR CURRENT OCCUPANT | NEWPORT BEACH | CA | 92660 | |
| 4311 | WILLIAM GALLARDO | OR CURRENT OCCUPANT | WHITTIER | CA | 90602 | |
| 4312 | MICHAEL C MARTINEZ | OR CURRENT OCCUPANT | WHITTIER | CA | 90602 | |
| 4313 | CLAUDIO A NEVAREZ | OR CURRENT OCCUPANT | WHITTIER | CA | 90602 | |
| 4314 | ARCELIA NEVAREZ | OR CURRENT OCCUPANT | WHITTIER | CA | 90602 | |
| 4315 | WILLIAM P & YOLANDA MAGALLANES | OR CURRENT OCCUPANT | WHITTIER | CA | 90602 | |
| 4316 | RYAN SIFUENTES | OR CURRENT OCCUPANT | WHITTIER | CA | 90602 | |
| 4317 | GLORIA FONSECA | OR CURRENT OCCUPANT | WHITTIER | CA | 90602 | |
| 4318 | JOSE J & YOLANDA CERVANTES | OR CURRENT OCCUPANT | WHITTIER | CA | 90602 | |
| 4319 | ROBERT M & HILDA C LOPEZ | OR CURRENT OCCUPANT | WHITTIER | CA | 90602 | |
| 4320 | HUGO & LICEX FRAUSTO | OR CURRENT OCCUPANT | WHITTIER | CA | 90602 | |

Eastside Transit Corridor Phase 2 Project
November 2021 Community Meetings - Mailing List for Corridor-Wide Meeting
*(Redacted mailing addresses)*

| No. | OWNER NAME | OWNER 2 | M_CITY | M_STATE | M_ZIP | M_ZIP4 |
|---|---|---|---|---|---|---|
| 4321 | GIOVANNI & MARTHA B MIRANDA | OR CURRENT OCCUPANT | WHITTIER | CA | 90602 | |
| 4322 | RICARDO A MORAN | OR CURRENT OCCUPANT | WHITTIER | CA | 90602 | |
| 4323 | JOHN D KAISER | OR CURRENT OCCUPANT | WHITTIER | CA | 90602 | |
| 4324 | JEFFREY L & KATHERINE GARCIA | OR CURRENT OCCUPANT | WHITTIER | CA | 90602 | |
| 4325 | TIGRAN SHAHMANYAN | OR CURRENT OCCUPANT | LA CRESCENTA | CA | 91214 | |
| 4326 | ANDREW T & GRISELDA PECEIMER | OR CURRENT OCCUPANT | BURLINGAME | CA | 94010 | |
| 4327 | LL FURNISHINGS CORPORATION | OR CURRENT OCCUPANT | WHITTIER | CA | 90602 | |
| 4328 | AGNESI HOLDINGS LLC | OR CURRENT OCCUPANT | LOS ANGELES | CA | 90054 | |
| 4329 | MUKUNDBHAI & DHIRENDRA L BHAKTA | OR CURRENT OCCUPANT | WHITTIER | CA | 90602 | |
| 4330 | RUBICELIO SALGADO | OR CURRENT OCCUPANT | FULLERTON | CA | 92833 | |
| 4331 | MARIA G FLORES | OR CURRENT OCCUPANT | WHITTIER | CA | 90602 | |
| 4332 | GUTI GUTI INVESTMENTS LLC | OR CURRENT OCCUPANT | MONTEBELLO | CA | 90640 | |
| 4333 | CHUNG LIEN & YA MEI CHEN | OR CURRENT OCCUPANT | ROWLAND HEIGHTS | CA | 91748 | |
| 4334 | JULIAN S CHO | OR CURRENT OCCUPANT | WHITTIER | CA | 90602 | |
| 4335 | IMAD M & CHADIA ALAMEDDIN | OR CURRENT OCCUPANT | COVINA | CA | 91724 | |
| 4336 | THEODOROS X STAVROPOULOS | OR CURRENT OCCUPANT | WHITTIER | CA | 90601 | |
| 4337 | JOSE M RIVERA | OR CURRENT OCCUPANT | WHITTIER | CA | 90602 | |
| 4338 | LOURDES ROMERO | OR CURRENT OCCUPANT | WHITTIER | CA | 90602 | |
| 4339 | KEVIN ONEILL | OR CURRENT OCCUPANT | GARDENA | CA | 90248 | |
| 4340 | LETICIA ROMERO | OR CURRENT OCCUPANT | WHITTIER | CA | 90604 | |
| 4341 | ZEFERINO & PATRICIA DE LA O | OR CURRENT OCCUPANT | WHITTIER | CA | 90602 | |
| 4342 | GLEN CAMPBELL | OR CURRENT OCCUPANT | WHITTIER | CA | 90602 | |
| 4343 | ANGEL J & CRYSTAL S MURO | OR CURRENT OCCUPANT | WHITTIER | CA | 90602 | |
| 4344 | DANIEL & ANNA AYALA | OR CURRENT OCCUPANT | WHITTIER | CA | 90602 | |
| 4345 | VANA E BAEZA | OR CURRENT OCCUPANT | WHITTIER | CA | 90602 | |
| 4346 | RICARDO RODRIGUEZ | OR CURRENT OCCUPANT | WHITTIER | CA | 90602 | |
| 4347 | FRANK & ROSALIE C LOMELI | OR CURRENT OCCUPANT | WHITTIER | CA | 90602 | |
| 4348 | ASHLEY M & DELANEY M LARIOS | OR CURRENT OCCUPANT | WHITTIER | CA | 90602 | |
| 4349 | FRANCISCA H GARCIA | OR CURRENT OCCUPANT | WHITTIER | CA | 90602 | |
| 4350 | JULIO S ZAMORA | OR CURRENT OCCUPANT | WHITTIER | CA | 90602 | |
| 4351 | CARLOS & TRINI E LANDIN | OR CURRENT OCCUPANT | WHITTIER | CA | 90602 | |
| 4352 | LUIS & MARTHA HERNANDEZ | OR CURRENT OCCUPANT | WHITTIER | CA | 90602 | |

Eastside Transit Corridor Phase 2 Project
November 2021 Community Meetings - Mailing List for Corridor-Wide Meeting
*(Redacted mailing addresses)*

| No. | OWNER NAME | OWNER 2 | M_CITY | M_STATE | M_ZIP | M_ZIP4 |
|---|---|---|---|---|---|---|
| 4353 | DAVID MORENO | OR CURRENT OCCUPANT | WHITTIER | CA | 90602 | |
| 4354 | BEATRIZ & JESUS M MORA | OR CURRENT OCCUPANT | WHITTIER | CA | 90602 | |
| 4355 | JENI GUTIERREZ | OR CURRENT OCCUPANT | WHITTIER | CA | 90602 | |
| 4356 | FIRST ASSEMBLY OF GOD OF WHITTIER | OR CURRENT OCCUPANT | WHITTIER | CA | 90602 | |
| 4357 | SHIRELY L FUENTES | OR CURRENT OCCUPANT | WHITTIER | CA | 90602 | |
| 4358 | HECTOR E RODRIGUEZ | OR CURRENT OCCUPANT | WHITTIER | CA | 90602 | |
| 4359 | RODRIGO ORTEGA | OR CURRENT OCCUPANT | WHITTIER | CA | 90602 | |
| 4360 | HECTOR R GARCIA | OR CURRENT OCCUPANT | WHITTIER | CA | 90602 | |
| 4361 | JOSE & MARINA RODRIGUEZ | OR CURRENT OCCUPANT | WHITTIER | CA | 90602 | |
| 4362 | CLAUDIA Y GARCIA | OR CURRENT OCCUPANT | WHITTIER | CA | 90602 | |
| 4363 | APRIL GALINDO | OR CURRENT OCCUPANT | WHITTIER | CA | 90602 | |
| 4364 | ALMA I ZAVALA | OR CURRENT OCCUPANT | WHITTIER | CA | 90602 | |
| 4365 | RICHEL O PEDRINA | OR CURRENT OCCUPANT | WHITTIER | CA | 90602 | |
| 4366 | ABNER A PACHECO | OR CURRENT OCCUPANT | WHITTIER | CA | 90602 | |
| 4367 | SHANNON R WILLIAMS | OR CURRENT OCCUPANT | WHITTIER | CA | 90602 | |
| 4368 | THOMAS P & SUSAN K LAROUX | OR CURRENT OCCUPANT | WHITTIER | CA | 90602 | |
| 4369 | GABRIEL & ALEJANDRINA MONTANO | OR CURRENT OCCUPANT | WHITTIER | CA | 90602 | |
| 4370 | JORGE A MENDOZA | OR CURRENT OCCUPANT | WHITTIER | CA | 90602 | |
| 4371 | MANUEL R GARCIA | OR CURRENT OCCUPANT | WHITTIER | CA | 90602 | |
| 4372 | ALFRED LUGO | OR CURRENT OCCUPANT | WHITTIER | CA | 90602 | |
| 4373 | MARIO RASCON | OR CURRENT OCCUPANT | WHITTIER | CA | 90602 | |
| 4374 | PEDRO CALDERON | OR CURRENT OCCUPANT | WHITTIER | CA | 90602 | |
| 4375 | ALFRED & YOLANDA MARTINEZ | OR CURRENT OCCUPANT | HACIENDA HEIGHTS | CA | 91745 | |
| 4376 | PETER & MELISSA GUTIERREZ | OR CURRENT OCCUPANT | WHITTIER | CA | 90602 | |
| 4377 | REFUGIO & ELENA MARTIN | OR CURRENT OCCUPANT | WHITTIER | CA | 90602 | |
| 4378 | CARLOS V ACEVEDO | OR CURRENT OCCUPANT | WHITTIER | CA | 90602 | |
| 4379 | JESUS & JUANA RODRIGUEZ | OR CURRENT OCCUPANT | WHITTIER | CA | 90602 | |
| 4380 | RODOLFO & HELEN S SANCHEZ | OR CURRENT OCCUPANT | WHITTIER | CA | 90602 | |
| 4381 | WILLIAM & SUSAN WATKINS | OR CURRENT OCCUPANT | WHITTIER | CA | 90606 | |
| 4382 | GROUP XIII PROPERTIES LP | OR CURRENT OCCUPANT | EL MONTE | CA | 91731 | |
| 4383 | PATRICIA A LADD | OR CURRENT OCCUPANT | WHITTIER | CA | 90602 | |
| 4384 | EDUARDO S RAMIREZ | OR CURRENT OCCUPANT | WHITTIER | CA | 90602 | |

Eastside Transit Corridor Phase 2 Project
November 2021 Community Meetings - Mailing List for Corridor-Wide Meeting
*(Redacted mailing addresses)*

| No. | OWNER NAME | OWNER 2 | M_CITY | M_STATE | M_ZIP | M_ZIP4 |
|---|---|---|---|---|---|---|
| 4385 | JULIAN & MARIA HERRERA | OR CURRENT OCCUPANT | WHITTIER | CA | 90602 | |
| 4386 | NELLY R MONTOYA | OR CURRENT OCCUPANT | WHITTIER | CA | 90602 | |
| 4387 | ROBERT L POTTER | OR CURRENT OCCUPANT | WHITTIER | CA | 90601 | |
| 4388 | JOSELYN S CACERES | OR CURRENT OCCUPANT | CHINO | CA | 91710 | |
| 4389 | MARGARITO & ROSA M DE LUNA | OR CURRENT OCCUPANT | WHITTIER | CA | 90606 | |
| 4390 | ARMIDA ALCALA | OR CURRENT OCCUPANT | WHITTIER | CA | 90602 | |
| 4391 | IGNACIO & MARIA PARRA | OR CURRENT OCCUPANT | WHITTIER | CA | 90602 | |
| 4392 | PABLO CABELLO | OR CURRENT OCCUPANT | WHITTIER | CA | 90602 | |
| 4393 | PHILIP SALCIDO | OR CURRENT OCCUPANT | WHITTIER | CA | 90602 | |
| 4394 | MANUEL A & DORIS A ZEPEDA | OR CURRENT OCCUPANT | WHITTIER | CA | 90602 | |
| 4395 | JAMES L & JEANNINE M STEELE | OR CURRENT OCCUPANT | FORT MOHAVE | AZ | 86426 | |
| 4396 | MARK F TROUGHTON | OR CURRENT OCCUPANT | CAPISTRANO BEACH | CA | 92624 | |
| 4397 | DIONISIA FLORES | OR CURRENT OCCUPANT | WHITTIER | CA | 90606 | |
| 4398 | KENNETH & MARIA C VIRAMONTES | OR CURRENT OCCUPANT | WHITTIER | CA | 90606 | |
| 4399 | OSCAR CERVANTES | OR CURRENT OCCUPANT | WHITTIER | CA | 90602 | |
| 4400 | NICHOLAS & CATHERINE SIFUENTES | OR CURRENT OCCUPANT | WHITTIER | CA | 90602 | |
| 4401 | RAUL MEJIA | OR CURRENT OCCUPANT | WHITTIER | CA | 90602 | |
| 4402 | ZUEELY SOLARES | OR CURRENT OCCUPANT | WHITTIER | CA | 90602 | |
| 4403 | JORGE & MARIA GOMEZ | OR CURRENT OCCUPANT | WHITTIER | CA | 90602 | |
| 4404 | JOE G PULIDO | OR CURRENT OCCUPANT | WHITTIER | CA | 90601 | |
| 4405 | CELINA PEREZ | OR CURRENT OCCUPANT | WHITTIER | CA | 90606 | |
| 4406 | BERTHA U QUINTANA | OR CURRENT OCCUPANT | WHITTIER | CA | 90606 | |
| 4407 | JUVENTINO & GLORIA ALVAREZ | OR CURRENT OCCUPANT | WHITTIER | CA | 90602 | |
| 4408 | JEONGKU & SEONG SUK LEE | OR CURRENT OCCUPANT | WHITTIER | CA | 90602 | |
| 4409 | JUAN C SANCHEZ | OR CURRENT OCCUPANT | WHITTIER | CA | 90602 | |
| 4410 | ANITA V SERRANO | OR CURRENT OCCUPANT | WHITTIER | CA | 90602 | |
| 4411 | JOSE M & MARTINA FERRER | OR CURRENT OCCUPANT | WHITTIER | CA | 90602 | |
| 4412 | LUIS & VIRGINIA B CARRILLO | OR CURRENT OCCUPANT | WHITTIER | CA | 90602 | |
| 4413 | DONALD L MILLER | OR CURRENT OCCUPANT | WHITTIER | CA | 90602 | |
| 4414 | RAYMOND & VIRGINIA GARCIA | OR CURRENT OCCUPANT | WHITTIER | CA | 90602 | |
| 4415 | JOSE L CARLIN | OR CURRENT OCCUPANT | WHITTIER | CA | 90606 | |
| 4416 | SALVADOR ZUNIGA | OR CURRENT OCCUPANT | WHITTIER | CA | 90602 | |

Eastside Transit Corridor Phase 2 Project
November 2021 Community Meetings - Mailing List for Corridor-Wide Meeting
*(Redacted mailing addresses)*

| No. | OWNER NAME | OWNER 2 | M_CITY | M_STATE | M_ZIP | M_ZIP4 |
|---|---|---|---|---|---|---|
| 4417 | CHANRANSEY & MARISSA HEM | OR CURRENT OCCUPANT | WHITTIER | CA | 90602 | |
| 4418 | ELIAS ESCOBAR | OR CURRENT OCCUPANT | WHITTIER | CA | 90602 | |
| 4419 | BLANCA & PEDRO GOMEZ | OR CURRENT OCCUPANT | WHITTIER | CA | 90602 | |
| 4420 | SAUL I & DAVID J GUTIERREZ | OR CURRENT OCCUPANT | WHITTIER | CA | 90602 | |
| 4421 | HERITAGE GROUP HOMES INC | OR CURRENT OCCUPANT | LA VERNE | CA | 91750 | |
| 4422 | JOEL H & YOLANDA CARRANZA | OR CURRENT OCCUPANT | WHITTIER | CA | 90602 | |
| 4423 | EDUARDO & ORFALINDA A FLORES | OR CURRENT OCCUPANT | WHITTIER | CA | 90602 | |
| 4424 | MARIA E PARRA | OR CURRENT OCCUPANT | WHITTIER | CA | 90602 | |
| 4425 | SUSAN VELA | OR CURRENT OCCUPANT | WHITTIER | CA | 90602 | |
| 4426 | JAMES J MONTOYA | OR CURRENT OCCUPANT | WHITTIER | CA | 90602 | |
| 4427 | VINCENT MOLITOR | OR CURRENT OCCUPANT | SAN JUAN CAPISTRA | CA | 92675 | |
| 4428 | JOSE A NAVA | OR CURRENT OCCUPANT | WHITTIER | CA | 90606 | |
| 4429 | VERONICA MARIN | OR CURRENT OCCUPANT | CRESTLINE | CA | 92325 | |
| 4430 | INOCENIA & MARIBEL MONTES DE OCA | OR CURRENT OCCUPANT | WHITTIER | CA | 90602 | |
| 4431 | ROBERTO GALVAN | OR CURRENT OCCUPANT | WHITTIER | CA | 90602 | |
| 4432 | PETER L HERNANDEZ | OR CURRENT OCCUPANT | WHITTIER | CA | 90602 | |
| 4433 | DAVID ARIAS | OR CURRENT OCCUPANT | WHITTIER | CA | 90602 | |
| 4434 | DANILO R & MARIANA A DIAZ | OR CURRENT OCCUPANT | WHITTIER | CA | 90602 | |
| 4435 | AMY NG | OR CURRENT OCCUPANT | FALLBROOK | CA | 92028 | |
| 4436 | SERGIO & LUZ M GODOY | OR CURRENT OCCUPANT | WHITTIER | CA | 90602 | |
| 4437 | REYNALDO & LAURA VILLEGAS | OR CURRENT OCCUPANT | WHITTIER | CA | 90602 | |
| 4438 | CHRISTINA Y SALAS | OR CURRENT OCCUPANT | WHITTIER | CA | 90602 | |
| 4439 | ESTEBAN & GUADALUPE V FLORES | OR CURRENT OCCUPANT | WHITTIER | CA | 90602 | |
| 4440 | MARTHA G SALMERON | OR CURRENT OCCUPANT | WHITTIER | CA | 90602 | |
| 4441 | GERARDO & MARGARITA MARMOLEJO | OR CURRENT OCCUPANT | WHITTIER | CA | 90602 | |
| 4442 | PATRICIO BANDA | OR CURRENT OCCUPANT | WHITTIER | CA | 90602 | |
| 4443 | ANGIE N & JESUS J MACIAS | OR CURRENT OCCUPANT | WHITTIER | CA | 90602 | |
| 4444 | PHILLIP S GOINES | OR CURRENT OCCUPANT | WHITTIER | CA | 90602 | |
| 4445 | RAFAEL AGUILAR | OR CURRENT OCCUPANT | WHITTIER | CA | 90602 | |
| 4446 | COLLEEN M DUNAGAN | OR CURRENT OCCUPANT | WHITTIER | CA | 90603 | |
| 4447 | JUAN VILLEGAS | OR CURRENT OCCUPANT | WHITTIER | CA | 90602 | |
| 4448 | PEDRO HERNANDEZ | OR CURRENT OCCUPANT | WHITTIER | CA | 90602 | |

Eastside Transit Corridor Phase 2 Project
November 2021 Community Meetings - Mailing List for Corridor-Wide Meeting
*(Redacted mailing addresses)*

| No. | OWNER NAME | OWNER 2 | M_CITY | M_STATE | M_ZIP | M_ZIP4 |
|---|---|---|---|---|---|---|
| 4449 | FIDEL & IRMA MEDINA | OR CURRENT OCCUPANT | WHITTIER | CA | 90602 | |
| 4450 | PABLO & GENOVEVA FLORES | OR CURRENT OCCUPANT | WHITTIER | CA | 90602 | |
| 4451 | ALFREDO SANDOVAL | OR CURRENT OCCUPANT | WHITTIER | CA | 90602 | |
| 4452 | GLORIA LOPEZ | OR CURRENT OCCUPANT | LA HABRA | CA | 90631 | |
| 4453 | LUPE AGUILERA | OR CURRENT OCCUPANT | WHITTIER | CA | 90602 | |
| 4454 | MARIA T OLVERA | OR CURRENT OCCUPANT | WHITTIER | CA | 90602 | |
| 4455 | SERGIO & ELDA N LARIOS | OR CURRENT OCCUPANT | WHITTIER | CA | 90602 | |
| 4456 | AMADOR & MARIA DUARTE | OR CURRENT OCCUPANT | WHITTIER | CA | 90602 | |
| 4457 | LILIANA T BECERRA | OR CURRENT OCCUPANT | WHITTIER | CA | 90602 | |
| 4458 | ARMANDO & VERONICA BERUMEN | OR CURRENT OCCUPANT | WHITTIER | CA | 90602 | |
| 4459 | MARIA J ARMAS | OR CURRENT OCCUPANT | WHITTIER | CA | 90602 | |
| 4460 | ANDY CORONADO | OR CURRENT OCCUPANT | WHITTIER | CA | 90602 | |
| 4461 | ALEJANDRO RIOS | OR CURRENT OCCUPANT | WHITTIER | CA | 90602 | |
| 4462 | ARACELI & GUILLERMO PEREZ | OR CURRENT OCCUPANT | WHITTIER | CA | 90602 | |
| 4463 | IGNACIO & ANA M MARTIN | OR CURRENT OCCUPANT | WHITTIER | CA | 90602 | |
| 4464 | PATRICIA SERBAN | OR CURRENT OCCUPANT | WHITTIER | CA | 90602 | |
| 4465 | ALVARO GONZALEZ | OR CURRENT OCCUPANT | WHITTIER | CA | 90602 | |
| 4466 | EDGAR A & ALICIA M COVARRUBIAS | OR CURRENT OCCUPANT | WHITTIER | CA | 90602 | |
| 4467 | RUDY J & CECILIA R MCAFEE | OR CURRENT OCCUPANT | WHITTIER | CA | 90602 | |
| 4468 | ANDRES A MURILLO | OR CURRENT OCCUPANT | WHITTIER | CA | 90602 | |
| 4469 | JORGE F & IMELDO OCEGUEDA | OR CURRENT OCCUPANT | WHITTIER | CA | 90602 | |
| 4470 | JOHNNY & LORENA SALAZAR | OR CURRENT OCCUPANT | WHITTIER | CA | 90602 | |
| 4471 | DAVID A CARTER | OR CURRENT OCCUPANT | WHITTIER | CA | 90602 | |
| 4472 | SERGIO & ANITA GALLEGOS | OR CURRENT OCCUPANT | WHITTIER | CA | 90602 | |
| 4473 | JUAN & ANA ALBA | OR CURRENT OCCUPANT | WHITTIER | CA | 90602 | |
| 4474 | LUCIA & SAMUEL ORTIZ | OR CURRENT OCCUPANT | WHITTIER | CA | 90602 | |
| 4475 | ARTURO R BENEVIDES | OR CURRENT OCCUPANT | WHITTIER | CA | 90602 | |
| 4476 | WINNIER P FUENTES | OR CURRENT OCCUPANT | WHITTIER | CA | 90602 | |
| 4477 | JAVIER R GARCIA | OR CURRENT OCCUPANT | WHITTIER | CA | 90602 | |
| 4478 | SERGIO NAVARRO | OR CURRENT OCCUPANT | SAN DIEGO | CA | 92154 | |
| 4479 | RONNIE PEREZ | OR CURRENT OCCUPANT | WHITTIER | CA | 90602 | |
| 4480 | NARCISO A & EVARISTA LOPEZ | OR CURRENT OCCUPANT | WHITTIER | CA | 90602 | |

Eastside Transit Corridor Phase 2 Project
November 2021 Community Meetings - Mailing List for Corridor-Wide Meeting
*(Redacted mailing addresses)*

| No. | OWNER NAME | OWNER 2 | M_CITY | M_STATE | M_ZIP | M_ZIP4 |
|---|---|---|---|---|---|---|
| 4481 | JOSE L & MARIA DUARTE | OR CURRENT OCCUPANT | WHITTIER | CA | 90602 | |
| 4482 | LAURA GARCIA | OR CURRENT OCCUPANT | WHITTIER | CA | 90602 | |
| 4483 | LUZ A TORRES | OR CURRENT OCCUPANT | WHITTIER | CA | 90602 | |
| 4484 | CARLOS A CASTILLO | OR CURRENT OCCUPANT | WHITTIER | CA | 90602 | |
| 4485 | EDGAR JAUREGUI | OR CURRENT OCCUPANT | WHITTIER | CA | 90602 | |
| 4486 | GREENSFIELD DEVELOPMENT LLC | OR CURRENT OCCUPANT | SAN GABRIEL | CA | 91778 | |
| 4487 | GREENSFIELD DEVELOPMENT LLC | OR CURRENT OCCUPANT | ROSEMEAD | CA | 91770 | |
| 4488 | JAIME & MARIA G GUTIERREZ | OR CURRENT OCCUPANT | WHITTIER | CA | 90602 | |
| 4489 | NELSON MONROY | OR CURRENT OCCUPANT | WHITTIER | CA | 90602 | |
| 4490 | EDUARDO A GUZMAN | OR CURRENT OCCUPANT | WHITTIER | CA | 90602 | |
| 4491 | FRANK O ZARAGOZA | OR CURRENT OCCUPANT | WHITTIER | CA | 90602 | |
| 4492 | EUDALDO M & FABIOLA VEGA | OR CURRENT OCCUPANT | WHITTIER | CA | 90602 | |
| 4493 | ROBERT L & PAULA GONZALES | OR CURRENT OCCUPANT | WHITTIER | CA | 90602 | |
| 4494 | EUSTAQUIO L & MARISELA ROSALES | OR CURRENT OCCUPANT | WHITTIER | CA | 90602 | |
| 4495 | JOSE M TORRES | OR CURRENT OCCUPANT | WHITTIER | CA | 90602 | |
| 4496 | MARIA A VASQUEZ | OR CURRENT OCCUPANT | WHITTIER | CA | 90602 | |
| 4497 | WALTER A & LISSETTE PIMENTEL | OR CURRENT OCCUPANT | WHITTIER | CA | 90602 | |
| 4498 | VICTOR & GLORIA A ASCENCIO | OR CURRENT OCCUPANT | WHITTIER | CA | 90602 | |
| 4499 | FIDEL & ANA GUZMAN | OR CURRENT OCCUPANT | WHITTIER | CA | 90602 | |
| 4500 | FRANCISCO TEJEDA | OR CURRENT OCCUPANT | WHITTIER | CA | 90602 | |
| 4501 | JUAN D FUENTES | OR CURRENT OCCUPANT | WHITTIER | CA | 90602 | |
| 4502 | JIMMY W & SEW K YEE | OR CURRENT OCCUPANT | WHITTIER | CA | 90602 | |
| 4503 | CARLOS & YESENIA SANDOVAL | OR CURRENT OCCUPANT | WHITTIER | CA | 90602 | |
| 4504 | DANIELLE RODRIGUEZ | OR CURRENT OCCUPANT | WHITTIER | CA | 90602 | |
| 4505 | FREDDY JACOBY | OR CURRENT OCCUPANT | BREA | CA | 92823 | |
| 4506 | TEDMOND W YU | OR CURRENT OCCUPANT | TEMPLE CITY | CA | 91780 | |
| 4507 | MICHAEL A & MARIA SADIUA | OR CURRENT OCCUPANT | IRVINE | CA | 92618 | |
| 4508 | JUAN M REYES | OR CURRENT OCCUPANT | WHITTIER | CA | 90602 | |
| 4509 | CAYETANO & ROSA M IRIBE | OR CURRENT OCCUPANT | WHITTIER | CA | 90602 | |
| 4510 | GABRIELA M PINEDA | OR CURRENT OCCUPANT | WHITTIER | CA | 90605 | |
| 4511 | LETICIA ORNELAS | OR CURRENT OCCUPANT | WHITTIER | CA | 90602 | |
| 4512 | JESUS D & CLAUDIA LEYVA | OR CURRENT OCCUPANT | WHITTIER | CA | 90602 | |

Eastside Transit Corridor Phase 2 Project
November 2021 Community Meetings - Mailing List for Corridor-Wide Meeting
*(Redacted mailing addresses)*

| No. | OWNER NAME | OWNER 2 | M_CITY | M_STATE | M_ZIP | M_ZIP4 |
|---|---|---|---|---|---|---|
| 4513 | THOMAS K WOO | OR CURRENT OCCUPANT | WHITTIER | CA | 90601 | |
| 4514 | JOSE A & GLORIA I SANABRIA | OR CURRENT OCCUPANT | WHITTIER | CA | 90602 | |
| 4515 | JESUS E ALVARADO | OR CURRENT OCCUPANT | WHITTIER | CA | 90602 | |
| 4516 | MARTIN G & MARIA L BARRIOS | OR CURRENT OCCUPANT | WHITTIER | CA | 90602 | |
| 4517 | GABINO & ANA M ESTRELLA | OR CURRENT OCCUPANT | WHITTIER | CA | 90602 | |
| 4518 | SALVADOR TORRES | OR CURRENT OCCUPANT | WHITTIER | CA | 90602 | |
| 4519 | ANDRES C & VICTORIA TAPIA | OR CURRENT OCCUPANT | WHITTIER | CA | 90602 | |
| 4520 | CARLOS M ZUNIGA | OR CURRENT OCCUPANT | WHITTIER | CA | 90602 | |
| 4521 | DOREL COCIUBAN | OR CURRENT OCCUPANT | WHITTIER | CA | 90605 | |
| 4522 | FRANK & ROSARIO RODRIGUEZ | OR CURRENT OCCUPANT | WHITTIER | CA | 90602 | |
| 4523 | MARIANO T & MARIA E RUBIO | OR CURRENT OCCUPANT | MONTEBELLO | CA | 90640 | |
| 4524 | GREEN HILLS BAPTIST CHURCH | OR CURRENT OCCUPANT | LA HABRA | CA | 90631 | |
| 4525 | ISIDRO & TERESA HEREDIA | OR CURRENT OCCUPANT | WHITTIER | CA | 90602 | |
| 4526 | FRANCISCO MORENO | OR CURRENT OCCUPANT | WHITTIER | CA | 90602 | |
| 4527 | SIMON CORONADO | OR CURRENT OCCUPANT | WHITTIER | CA | 90602 | |
| 4528 | DWITIA INVESTMENT LLC | OR CURRENT OCCUPANT | BREA | CA | 92821 | |
| 4529 | ROSE MENDOZA | OR CURRENT OCCUPANT | WHITTIER | CA | 90602 | |
| 4530 | JUAN & ELIGIA CASTANON | OR CURRENT OCCUPANT | WHITTIER | CA | 90602 | |
| 4531 | DAVID & SANDRA GONZALES | OR CURRENT OCCUPANT | RIVERSIDE | CA | 92505 | |
| 4532 | VICTOR MEDINA | OR CURRENT OCCUPANT | EL MONTE | CA | 91732 | |
| 4533 | HUMBERTO VELAZQUEZ | OR CURRENT OCCUPANT | WHITTIER | CA | 90602 | |
| 4534 | NATALIE MACIAS TORRES | OR CURRENT OCCUPANT | WHITTIER | CA | 90602 | |
| 4535 | LUZ M DE OCA | OR CURRENT OCCUPANT | WHITTIER | CA | 90602 | |
| 4536 | DIANE S VARGAS | OR CURRENT OCCUPANT | CHINO | CA | 91710 | |
| 4537 | MARCO & MARICELA RODRIGUEZ | OR CURRENT OCCUPANT | WHITTIER | CA | 90602 | |
| 4538 | ABEL MACIAS | OR CURRENT OCCUPANT | WHITTIER | CA | 90602 | |
| 4539 | OVIE MENDOZA | OR CURRENT OCCUPANT | WHITTIER | CA | 90602 | |
| 4540 | CONSTANCE J ACREE | OR CURRENT OCCUPANT | WHITTIER | CA | 90602 | |
| 4541 | ERNIE ROBLES | OR CURRENT OCCUPANT | WHITTIER | CA | 90601 | |
| 4542 | JESUS FRANCO | OR CURRENT OCCUPANT | RIVERSIDE | CA | 92509 | |
| 4543 | JACOB & KALILA VOLKOV | OR CURRENT OCCUPANT | MORRO BAY | CA | 93442 | |
| 4544 | PHILIP AMARO | OR CURRENT OCCUPANT | WHITTIER | CA | 90602 | |

Eastside Transit Corridor Phase 2 Project
November 2021 Community Meetings - Mailing List for Corridor-Wide Meeting
*(Redacted mailing addresses)*

| No. | OWNER NAME | OWNER 2 | M_CITY | M_STATE | M_ZIP | M_ZIP4 |
|---|---|---|---|---|---|---|
| 4545 | HECTOR SALGADO | OR CURRENT OCCUPANT | WHITTIER | CA | 90602 | |
| 4546 | GARY SLATES | OR CURRENT OCCUPANT | TARZANA | CA | 91356 | |
| 4547 | BURKE STREET HOLDINGS LLC | OR CURRENT OCCUPANT | SANTA FE SPRINGS | CA | 90670 | |
| 4548 | RIC & JOSLYN LARSEN | OR CURRENT OCCUPANT | SANTA FE SPRINGS | CA | 90670 | |
| 4549 | VIRGINIA M YOUNG | OR CURRENT OCCUPANT | WHITTIER | CA | 90605 | |
| 4550 | THOMAS S & NANCY E THOMSON | OR CURRENT OCCUPANT | LA HABRA | CA | 90631 | |
| 4551 | SEMCO PRECISION INC | OR CURRENT OCCUPANT | COMMERCE | CA | 90040 | |
| 4552 | R AND S MANAGEMENT GENERAL PARTNERSHIP | OR CURRENT OCCUPANT | WHITTIER | CA | 90606 | |
| 4553 | GUILLERMO CASTELLANOS | OR CURRENT OCCUPANT | PICO RIVERA | CA | 90660 | |
| 4554 | M2 INDUSTRIAL LP | OR CURRENT OCCUPANT | MARINA DEL REY | CA | 90292 | |
| 4555 | ESKAY PROPERTIES LLC | OR CURRENT OCCUPANT | SANTA FE SPRINGS | CA | 90670 | |
| 4556 | STAR DIE CASTING INC | OR CURRENT OCCUPANT | HUNTINGTON BEACH | CA | 92648 | |
| 4557 | SFS CHANDEN ONE LLC | OR CURRENT OCCUPANT | BEVERLY HILLS | CA | 90210 | |
| 4558 | MICHAEL T & JOAN M OROURKE | OR CURRENT OCCUPANT | LA VERNE | CA | 91750 | |
| 4559 | SUSAN E SWANSON | OR CURRENT OCCUPANT | WAYZATA | MN | 55391 | |
| 4560 | EBRAHIM & AZAR GHANEIAN | OR CURRENT OCCUPANT | TORRANCE | CA | 90505 | |
| 4561 | KENNETH VIERTELL | OR CURRENT OCCUPANT | SANTA FE SPRINGS | CA | 90670 | |
| 4562 | FITREF LLC | OR CURRENT OCCUPANT | SEAL BEACH | CA | 90740 | |
| 4563 | EDGAR L & GERALDINE BUTTS | OR CURRENT OCCUPANT | WHITTIER | CA | 90605 | |
| 4564 | PETRUS L LOUWERS | OR CURRENT OCCUPANT | WHITTIER | CA | 90604 | |
| 4565 | STAKS HOLDINGS LLC | OR CURRENT OCCUPANT | LOS ALAMITOS | CA | 90720 | |
| 4566 | MARIO D SERRANO | OR CURRENT OCCUPANT | DESERT HOT SPRING | CA | 92240 | |
| 4567 | WILLIAM R & CAROL F GEORGE | OR CURRENT OCCUPANT | SANTA FE SPRINGS | CA | 90670 | |
| 4568 | LIETZAU LEASING LLC | OR CURRENT OCCUPANT | WHITTIER | CA | 90603 | |
| 4569 | TIBURCIO SOLIZ | OR CURRENT OCCUPANT | WHITTIER | CA | 90606 | |
| 4570 | MCLELLAN ESTATE CO | OR CURRENT OCCUPANT | BELMONT | CA | 94002 | |
| 4571 | OLIAIE SLAUSON LLC | OR CURRENT OCCUPANT | PICO RIVERA | CA | 90660 | |
| 4572 | MOOSEHEAD PARTNERS LLC | OR CURRENT OCCUPANT | SAN DIEGO | CA | 92103 | |
| 4573 | MICHAEL MARK | OR CURRENT OCCUPANT | THOUSAND OAKS | CA | 91362 | |
| 4574 | SPRINKLER FITTERS U A LOCAL 709 | OR CURRENT OCCUPANT | WHITTIER | CA | 90606 | |
| 4575 | JERRY D DAVIS | OR CURRENT OCCUPANT | WHITTIER | CA | 90606 | |
| 4576 | ALLBLACK NDT LLC | OR CURRENT OCCUPANT | SANTA FE SPRINGS | CA | 90670 | |

Eastside Transit Corridor Phase 2 Project
November 2021 Community Meetings - Mailing List for Corridor-Wide Meeting
*(Redacted mailing addresses)*

| No. | OWNER NAME | OWNER 2 | M_CITY | M_STATE | M_ZIP | M_ZIP4 |
|---|---|---|---|---|---|---|
| 4577 | BALCO ENTERPRISES | OR CURRENT OCCUPANT | WHITTIER | CA | 90606 | |
| 4578 | LINDA BASSETT | OR CURRENT OCCUPANT | CARMEL | CA | 93922 | |
| 4579 | RLJ INVESTMENT PROPERTIES LLC | OR CURRENT OCCUPANT | LA MIRADA | CA | 90638 | |
| 4580 | VG PROPERTIES LOS ANGELES LLC | OR CURRENT OCCUPANT | SANTA ANA | CA | 92704 | |
| 4581 | LAMBERT WHITTIER LLC | OR CURRENT OCCUPANT | PACIFIC PALISADES | CA | 90272 | |
| 4582 | RUBEN N PAZ | OR CURRENT OCCUPANT | WHITTIER | CA | 90606 | |
| 4583 | JIMMY R FULLER | OR CURRENT OCCUPANT | GOLD HILL | OR | 97525 | |
| 4584 | WHITTIER GATEWAY CENTER LLC | OR CURRENT OCCUPANT | LOS ANGELES | CA | 90048 | |
| 4585 | PIH HEALTH INC | OR CURRENT OCCUPANT | WHITTIER | CA | 90602 | |
| 4586 | GARY & VIRGINIA MAKIYAMA | OR CURRENT OCCUPANT | FALLBROOK | CA | 92028 | |
| 4587 | ASTRID FERNANDEZ | OR CURRENT OCCUPANT | WHITTIER | CA | 90606 | |
| 4588 | REYNOLDS OHAI | OR CURRENT OCCUPANT | WHITTIER | CA | 90606 | |
| 4589 | BARRY H BROWN | OR CURRENT OCCUPANT | SANTA MONICA | CA | 90402 | |
| 4590 | JOSE L & MIRIAM SEPULVEDA | OR CURRENT OCCUPANT | WHITTIER | CA | 90606 | |
| 4591 | HERIBERTO A VARGAS | OR CURRENT OCCUPANT | WHITTIER | CA | 90606 | |
| 4592 | JOSE GIRON | OR CURRENT OCCUPANT | WHITTIER | CA | 90606 | |
| 4593 | LISA M PETERSON | OR CURRENT OCCUPANT | WHITTIER | CA | 90606 | |
| 4594 | CHRISTINE A LARA | OR CURRENT OCCUPANT | WHITTIER | CA | 90606 | |
| 4595 | JAIME & NORMA LEIJA | OR CURRENT OCCUPANT | WHITTIER | CA | 90606 | |
| 4596 | REUBEN A & RAMONA PASILLAS | OR CURRENT OCCUPANT | WHITTIER | CA | 90606 | |
| 4597 | STACY J WAHL | OR CURRENT OCCUPANT | PARKER | AZ | 85344 | |
| 4598 | MICHAEL & ERIN DAVIS | OR CURRENT OCCUPANT | WHITTIER | CA | 90606 | |
| 4599 | CHRISTINE A LARA | OR CURRENT OCCUPANT | WHITTIER | CA | 90606 | |
| 4600 | ROBERT F WOEHRMANN | OR CURRENT OCCUPANT | RANCHO MIRAGE | CA | 92270 | |
| 4601 | RICARDO GARCIA | OR CURRENT OCCUPANT | WHITTIER | CA | 90606 | |
| 4602 | ANTONIO & NIXIMA MARCENARI | OR CURRENT OCCUPANT | WHITTIER | CA | 90606 | |
| 4603 | HI LITE MANUFACTURING COMPANY INC | OR CURRENT OCCUPANT | CHINO | CA | 91710 | |
| 4604 | JOSE G & LETICIA P GARCIA | OR CURRENT OCCUPANT | NORWALK | CA | 90650 | |
| 4605 | REBECCA M DERRY | OR CURRENT OCCUPANT | WHITTIER | CA | 90606 | |
| 4606 | ALFREDO & SILVIA CASTANON | OR CURRENT OCCUPANT | WHITTIER | CA | 90606 | |
| 4607 | JOSE & LETICIA ORNELAS | OR CURRENT OCCUPANT | WHITTIER | CA | 90602 | |
| 4608 | JUAN C RIOS | OR CURRENT OCCUPANT | LANCASTER | CA | 93535 | |

Eastside Transit Corridor Phase 2 Project
November 2021 Community Meetings - Mailing List for Corridor-Wide Meeting
*(Redacted mailing addresses)*

| No. | OWNER NAME | OWNER 2 | M_CITY | M_STATE | M_ZIP | M_ZIP4 |
|---|---|---|---|---|---|---|
| 4609 | MARCO AREVALO | OR CURRENT OCCUPANT | WHITTIER | CA | 90606 | |
| 4610 | JIMMY & NELIDA N CARBAJAL | OR CURRENT OCCUPANT | WHITTIER | CA | 90606 | |
| 4611 | SAMUEL W & MARY BONDEROV | OR CURRENT OCCUPANT | WHITTIER | CA | 90606 | |
| 4612 | ANA I CERRILLO | OR CURRENT OCCUPANT | WHITTIER | CA | 90606 | |
| 4613 | ISSA & NUHA KATTAN | OR CURRENT OCCUPANT | LA HABRA | CA | 90631 | |
| 4614 | MARTIN E CUEVAS | OR CURRENT OCCUPANT | BELL GARDENS | CA | 90201 | |
| 4615 | RODOLFO & HORTENCIA RIOS | OR CURRENT OCCUPANT | WHITTIER | CA | 90606 | |
| 4616 | JAMES E GETTMAN | OR CURRENT OCCUPANT | LOS ANGELES | CA | 90031 | |
| 4617 | MANUEL PADILLA | OR CURRENT OCCUPANT | WHITTIER | CA | 90606 | |
| 4618 | MICHAEL R & LISA M STOLT | OR CURRENT OCCUPANT | WHITTIER | CA | 90603 | |
| 4619 | JEFFREY FARNES | OR CURRENT OCCUPANT | WHITTIER | CA | 90606 | |
| 4620 | TERRY L HARTSHORNE | OR CURRENT OCCUPANT | WHITTIER | CA | 90605 | |
| 4621 | JOSE R & MICAELA A LEON | OR CURRENT OCCUPANT | FONTANA | CA | 92337 | |
| 4622 | NARCISO L SANCHEZ | OR CURRENT OCCUPANT | WHITTIER | CA | 90606 | |
| 4623 | RUDY PATIN | OR CURRENT OCCUPANT | WHITTIER | CA | 90606 | |
| 4624 | JOSEPH & MARIA D PINA | OR CURRENT OCCUPANT | WHITTIER | CA | 90606 | |
| 4625 | DANIEL TALAMENTES | OR CURRENT OCCUPANT | WHITTIER | CA | 90607 | |
| 4626 | GABRIEL MENDOZA | OR CURRENT OCCUPANT | WHITTIER | CA | 90606 | |
| 4627 | RICHARD L GUERRERO | OR CURRENT OCCUPANT | WHITTIER | CA | 90606 | |
| 4628 | JOSE C RICO | OR CURRENT OCCUPANT | WHITTIER | CA | 90606 | |
| 4629 | TAY TU LY | OR CURRENT OCCUPANT | WHITTIER | CA | 90606 | |
| 4630 | HERMINIO SHULL | OR CURRENT OCCUPANT | WHITTIER | CA | 90606 | |
| 4631 | FELICIANO O & ANA D SANCHEZ | OR CURRENT OCCUPANT | WHITTIER | CA | 90606 | |
| 4632 | LEASING RAC | OR CURRENT OCCUPANT | WHITTIER | CA | 90606 | |
| 4633 | ANTONIO & BREATRIZ MUNOZ | OR CURRENT OCCUPANT | HACIENDA HEIGHTS | CA | 91745 | |
| 4634 | RICHARD W DOWLING | OR CURRENT OCCUPANT | WHITTIER | CA | 90609 | |
| 4635 | FELIPE & AMMISADAY GALLO | OR CURRENT OCCUPANT | WHITTIER | CA | 90604 | |
| 4636 | JOHN R & PATRICIA REID | OR CURRENT OCCUPANT | WHITTIER | CA | 90601 | |
| 4637 | FLORENCE O HAGAN | OR CURRENT OCCUPANT | WHITTIER | CA | 90601 | |
| 4638 | KRID & SIRICHOM HANSAWARD | OR CURRENT OCCUPANT | CERRITOS | CA | 90703 | |
| 4639 | JESUS & EVA S GUARDADO | OR CURRENT OCCUPANT | WHITTIER | CA | 90606 | |
| 4640 | MARIA CORDOVA | OR CURRENT OCCUPANT | WHITTIER | CA | 90606 | |

Eastside Transit Corridor Phase 2 Project
November 2021 Community Meetings - Mailing List for Corridor-Wide Meeting
*(Redacted mailing addresses)*

| No. | OWNER NAME | OWNER 2 | M_CITY | M_STATE | M_ZIP | M_ZIP4 |
|---|---|---|---|---|---|---|
| 4641 | JOSE J MACIEL | OR CURRENT OCCUPANT | WHITTIER | CA | 90606 | |
| 4642 | DINA VILLAPUDUA | OR CURRENT OCCUPANT | WHITTIER | CA | 90606 | |
| 4643 | CORNERS BRILLIANT | OR CURRENT OCCUPANT | LOS ANGELES | CA | 90014 | |
| 4644 | WILLIAM D BEACH | OR CURRENT OCCUPANT | WHITTIER | CA | 90606 | |
| 4645 | MARIBEL M VILLA | OR CURRENT OCCUPANT | WHITTIER | CA | 90606 | |
| 4646 | JOSE F & ESTHER RAMIREZ | OR CURRENT OCCUPANT | WHITTIER | CA | 90606 | |
| 4647 | ARMANDO & SILVIA MARTINEZ | OR CURRENT OCCUPANT | WHITTIER | CA | 90606 | |
| 4648 | ALTON S WONG | OR CURRENT OCCUPANT | WHITTIER | CA | 90606 | |
| 4649 | JOSE & LUCIA GARCIA | OR CURRENT OCCUPANT | WHITTIER | CA | 90606 | |
| 4650 | JUAN A TORRES | OR CURRENT OCCUPANT | WHITTIER | CA | 90606 | |
| 4651 | ALFRED L & ALICE ALVARADO | OR CURRENT OCCUPANT | WHITTIER | CA | 90606 | |
| 4652 | TOMAS D & NOHELIA ARMENDARIZ | OR CURRENT OCCUPANT | WHITTIER | CA | 90606 | |
| 4653 | JOSE A ESTRELLA | OR CURRENT OCCUPANT | WHITTIER | CA | 90606 | |
| 4654 | MARIA E ANDERSON | OR CURRENT OCCUPANT | WHITTIER | CA | 90606 | |
| 4655 | DAMIAN ARENCIBIA | OR CURRENT OCCUPANT | WHITTIER | CA | 90601 | |
| 4656 | MARK ANDERSON | OR CURRENT OCCUPANT | WHITTIER | CA | 90606 | |
| 4657 | JOSE G & ANTONIA E LOPEZ | OR CURRENT OCCUPANT | WHITTIER | CA | 90606 | |
| 4658 | GUSTAVO O FUENTES | OR CURRENT OCCUPANT | WHITTIER | CA | 90606 | |
| 4659 | FRANCISCO TORRES | OR CURRENT OCCUPANT | WHITTIER | CA | 90606 | |
| 4660 | MIGUEL A & MARIA C RAMOS | OR CURRENT OCCUPANT | WHITTIER | CA | 90606 | |
| 4661 | CIRA & MAURA BENITEZ | OR CURRENT OCCUPANT | WHITTIER | CA | 90606 | |
| 4662 | BLAINE HOLDING AND DEVELOPMENT LLC | OR CURRENT OCCUPANT | SANTA FE SPRINGS | CA | 90670 | |
| 4663 | MAUREEN GARRETT | OR CURRENT OCCUPANT | SANTA FE SPRINGS | CA | 90670 | |
| 4664 | DANIEL L MCCOLL | OR CURRENT OCCUPANT | SANTA FE SPRINGS | CA | 90670 | |
| 4665 | TIRE SERVICE DANIELS | OR CURRENT OCCUPANT | SANTA FE SPRINGS | CA | 90670 | |
| 4666 | SKY VISION GROUP LLC | OR CURRENT OCCUPANT | SAN GABRIEL | CA | 91776 | |
| 4667 | YMP LLC | OR CURRENT OCCUPANT | HACIENDA HEIGHTS | CA | 91745 | |
| 4668 | J O R RE HOLDINGS LLC | OR CURRENT OCCUPANT | HOUSTON | TX | 77056 | |
| 4669 | HG LEASING LLC | OR CURRENT OCCUPANT | SANTA FE SPRINGS | CA | 90670 | |
| 4670 | MAUREEN GARRETT | OR CURRENT OCCUPANT | INDIAN WELLS | CA | 92210 | |
| 4671 | 8633 SORENSEN LLC | OR CURRENT OCCUPANT | SANTA FE SPRINGS | CA | 90670 | |
| 4672 | GIRISH R & USHA BERA | OR CURRENT OCCUPANT | FULLERTON | CA | 92833 | |

Eastside Transit Corridor Phase 2 Project
November 2021 Community Meetings - Mailing List for Corridor-Wide Meeting
*(Redacted mailing addresses)*

| No. | OWNER NAME | OWNER 2 | M_CITY | M_STATE | M_ZIP | M_ZIP4 |
|---|---|---|---|---|---|---|
| 4673 | TECHNI BRAZE INC | OR CURRENT OCCUPANT | DALLAS | TX | 75251 | |
| 4674 | RICHARD E BATTENSCHLAG | OR CURRENT OCCUPANT | DOWNEY | CA | 90242 | |
| 4675 | CATHY BRACKEN | OR CURRENT OCCUPANT | GLENDALE | CA | 91208 | |
| 4676 | GREGORIO ZACARIAS | OR CURRENT OCCUPANT | SANTA FE SPRINGS | CA | 90670 | |
| 4677 | CEM CONSTRUCTION CORPORATION | OR CURRENT OCCUPANT | DOWNEY | CA | 90240 | |
| 4678 | TERRENO SLAUSON LLC | OR CURRENT OCCUPANT | SAN FRANCISCO | CA | 94104 | |
| 4679 | DOUBLE POINT PROPERTIES LLC | OR CURRENT OCCUPANT | PASADENA | CA | 91108 | |
| 4680 | ARCHIE & STELLA CHOLAKIAN | OR CURRENT OCCUPANT | FULLERTON | CA | 92835 | |
| 4681 | DEMIRJIAN EDWARD CO TR | OR CURRENT OCCUPANT | HACIENDA HEIGHTS | CA | 91745 | |
| 4682 | BRISTOL COMPANY | OR CURRENT OCCUPANT | LOS ANGELES | CA | 90067 | |
| 4683 | LUCIANO & MARIA E MARTINEZ | OR CURRENT OCCUPANT | WHITTIER | CA | 90606 | |
| 4684 | CALVIN R & GLORIA J BOYLES | OR CURRENT OCCUPANT | WHITTIER | CA | 90606 | |
| 4685 | ROBERT DA WAGES | OR CURRENT OCCUPANT | WHITTIER | CA | 90606 | |
| 4686 | SERGIO H & MARIA L SANABRIA | OR CURRENT OCCUPANT | WHITTIER | CA | 90606 | |
| 4687 | PAMELA A FRANCIS | OR CURRENT OCCUPANT | LAKEPORT | CA | 95453 | |
| 4688 | PEREZ ENRIQUE | OR CURRENT OCCUPANT | WHITTIER | CA | 90606 | |
| 4689 | ROSA M & VANESSA M MACIEL | OR CURRENT OCCUPANT | WHITTIER | CA | 90606 | |
| 4690 | FELIX & LUZ M PEREZ | OR CURRENT OCCUPANT | WHITTIER | CA | 90606 | |
| 4691 | ANTONIO A & SUSAN LOPEZ | OR CURRENT OCCUPANT | WHITTIER | CA | 90606 | |
| 4692 | JOEL & VIRGINIA PERALES | OR CURRENT OCCUPANT | WHITTIER | CA | 90606 | |
| 4693 | BARBARA A GRIJALVA | OR CURRENT OCCUPANT | WHITTIER | CA | 90606 | |
| 4694 | ANTHONY R & ERIKA LOMELI | OR CURRENT OCCUPANT | WHITTIER | CA | 90606 | |
| 4695 | NUSRA & VITHUNYU TRIMUCK | OR CURRENT OCCUPANT | WHITTIER | CA | 90606 | |
| 4696 | ARMANDO & MARGARITA GOMEZ | OR CURRENT OCCUPANT | WHITTIER | CA | 90606 | |
| 4697 | ROBERT A CARO | OR CURRENT OCCUPANT | SANTA FE SPRINGS | CA | 90670 | |
| 4698 | ALICIA F & HARRY J FLANARY | OR CURRENT OCCUPANT | LA MIRADA | CA | 90638 | |
| 4699 | REYNOLDS K OHAI | OR CURRENT OCCUPANT | MONTCLAIR | CA | 91763 | |
| 4700 | CLIF LLC | OR CURRENT OCCUPANT | SOUTH DARTMOUTH | MA | 2748 | |
| 4701 | MELVIN KAPLAN | OR CURRENT OCCUPANT | FOUNTAIN VALLEY | CA | 92708 | |
| 4702 | ADVANCED PATTERN LLC | OR CURRENT OCCUPANT | NORWALK | CA | 90650 | |
| 4703 | J BRUCE ANDERSON | OR CURRENT OCCUPANT | COVINA | CA | 91724 | |
| 4704 | HENRY & HELEN E KRUG | OR CURRENT OCCUPANT | NEWPORT BEACH | CA | 92660 | |

Eastside Transit Corridor Phase 2 Project
November 2021 Community Meetings - Mailing List for Corridor-Wide Meeting
*(Redacted mailing addresses)*

| No. | OWNER NAME | OWNER 2 | M_CITY | M_STATE | M_ZIP | M_ZIP4 |
|---|---|---|---|---|---|---|
| 4705 | CHAO T & KE HSIN CHEN | OR CURRENT OCCUPANT | SANTA FE SPRINGS | CA | 90670 | |
| 4706 | HUMBERTO FREGOSO | OR CURRENT OCCUPANT | WHITTIER | CA | 90604 | |
| 4707 | SAMUEL R & DENESE R BOYER | OR CURRENT OCCUPANT | FULLERTON | CA | 92835 | |
| 4708 | GEORGE C SCHUMACHER | OR CURRENT OCCUPANT | LA CANADA FLINTRI | CA | 91011 | |
| 4709 | GLEN V RADER | OR CURRENT OCCUPANT | SANTA FE SPRINGS | CA | 90670 | |
| 4710 | 8515 CHETLE AVENUE LLC | OR CURRENT OCCUPANT | EAGLE | ID | 83616 | |
| 4711 | ANTHONY C BROUGH | OR CURRENT OCCUPANT | WHITTIER | CA | 90605 | |
| 4712 | GCH CHETLE PROPERTIES LLC | OR CURRENT OCCUPANT | WHITTIER | CA | 90605 | |
| 4713 | EDWARD W LOVELL | OR CURRENT OCCUPANT | DISCOVERY BAY | CA | 94505 | |
| 4714 | DAVID G METCHKOFF | OR CURRENT OCCUPANT | SANTA FE SPRINGS | CA | 90670 | |
| 4715 | WEISS FAMILY LIMITED PARTNERSHIP | OR CURRENT OCCUPANT | ROLLING HILLS EST | CA | 90274 | |
| 4716 | CLPF WHITTIER INDUSTRIAL LP | OR CURRENT OCCUPANT | DALLAS | TX | 75202 | |
| 4717 | GWL DIRECT 12100 RIVERA LLC | OR CURRENT OCCUPANT | DENVER | CO | 80202 | |
| 4718 | VON-RIC ESTATES | OR CURRENT OCCUPANT | WHITTIER | CA | 90606 | |
| 4719 | JOHN E TERRY | OR CURRENT OCCUPANT | WHITTIER | CA | 90606 | |
| 4720 | EASTGROUP PROPERTIES L P | OR CURRENT OCCUPANT | RIDGELAND | MS | 39157 | |
| 4721 | JOSE S HERNANDEZ | OR CURRENT OCCUPANT | NORWALK | CA | 90650 | |
| 4722 | BRRECK LLC | OR CURRENT OCCUPANT | WHITTIER | CA | 90606 | |
| 4723 | SECURA WAY LLC | OR CURRENT OCCUPANT | WHITTIER | CA | 90605 | |
| 4724 | JAMES E SMYERS | OR CURRENT OCCUPANT | ANCHORAGE | AK | 99517 | |
| 4725 | FOSS PLATING CO INC | OR CURRENT OCCUPANT | SANTA FE SPRINGS | CA | 90670 | |
| 4726 | A J & PAULA J PYKA | OR CURRENT OCCUPANT | VISTA | CA | 92084 | |
| 4727 | DEVR PROPERTIES | OR CURRENT OCCUPANT | LA MIRADA | CA | 90638 | |
| 4728 | DANIEL A & JENNIFER A KLAIN | OR CURRENT OCCUPANT | RANCHO PALOS VERD | CA | 90275 | |
| 4729 | MARK S & ADALYN R FIELDS | OR CURRENT OCCUPANT | SACRAMENTO | CA | 95864 | |
| 4730 | LUIS L ESCALERA | OR CURRENT OCCUPANT | SANTA FE SPRINGS | CA | 90670 | |
| 4731 | HALIT & BUKURIJE DOKOVIC | OR CURRENT OCCUPANT | DOWNEY | CA | 90242 | |
| 4732 | JASON JAMISON | OR CURRENT OCCUPANT | WHITTIER | CA | 90602 | |
| 4733 | JESUS A & MARTHA S CORNEJO | OR CURRENT OCCUPANT | WHITTIER | CA | 90604 | |
| 4734 | WASHINGTON XC LLC | OR CURRENT OCCUPANT | SEAL BEACH | CA | 90740 | |
| 4735 | MEDHAT R MARKUS | OR CURRENT OCCUPANT | CERRITOS | CA | 90703 | |
| 4736 | MEDHAT R MARKUS | OR CURRENT OCCUPANT | CERRITOS | CA | 90703 | |

Eastside Transit Corridor Phase 2 Project
November 2021 Community Meetings - Mailing List for Corridor-Wide Meeting
*(Redacted mailing addresses)*

| No. | OWNER NAME | OWNER 2 | M_CITY | M_STATE | M_ZIP | M_ZIP4 |
|---|---|---|---|---|---|---|
| 4737 | MAXIMO R & MARIA L DIAZ | OR CURRENT OCCUPANT | SANTA FE SPRINGS | CA | 90670 | |
| 4738 | RICHARD & HELEN HU | OR CURRENT OCCUPANT | LA HABRA HEIGHTS | CA | 90631 | |
| 4739 | FERRIS MARTIN E CO TR | OR CURRENT OCCUPANT | SIGNAL HILL | CA | 90755 | |
| 4740 | SANTA FE SPRINGS LLC | OR CURRENT OCCUPANT | MONTEBELLO | CA | 90640 | |
| 4741 | RY CO LLC | OR CURRENT OCCUPANT | PLACENTIA | CA | 92870 | |
| 4742 | JOHN R & MARY ZOCCHI | OR CURRENT OCCUPANT | WHITTIER | CA | 90606 | |
| 4743 | RDMVH PROPERTIES LLC | OR CURRENT OCCUPANT | WHITTIER | CA | 90603 | |
| 4744 | MICHAEL R MANSOLINO | OR CURRENT OCCUPANT | VILLA PARK | CA | 92861 | |
| 4745 | ROBERT I CAMMACK | OR CURRENT OCCUPANT | BEAVERTON | OR | 97006 | |
| 4746 | CARL TRONCALE | OR CURRENT OCCUPANT | NEWPORT BEACH | CA | 92663 | |
| 4747 | SILVERTOWN INC | OR CURRENT OCCUPANT | ARCADIA | CA | 91006 | |
| 4748 | JOHN YOUDEEM | OR CURRENT OCCUPANT | TORRANCE | CA | 90505 | |
| 4749 | 11720 WASHINGTON LLC | OR CURRENT OCCUPANT | NEWPORT BEACH | CA | 92663 | |
| 4750 | ANDRE S OBALEK | OR CURRENT OCCUPANT | WHITTIER | CA | 90606 | |
| 4751 | JBK S INVESTMENTS LLC | OR CURRENT OCCUPANT | ORANGE | CA | 92867 | |
| 4752 | G AND M GAPCO LLC | OR CURRENT OCCUPANT | HUNTINGTON BEACH | CA | 92647 | |
| 4753 | HIXSON AND OWEN DEVELOPMENT CORP | OR CURRENT OCCUPANT | HACIENDA HEIGHTS | CA | 91745 | |
| 4754 | MARY LA BLANCA | OR CURRENT OCCUPANT | ROWLAND HEIGHTS | CA | 91748 | |
| 4755 | J O R RE HOLDINGS LLC | OR CURRENT OCCUPANT | HOUSTON | TX | 77025 | |
| 4756 | WAKEMAN III PROPERTIES | OR CURRENT OCCUPANT | HERMOSA BEACH | CA | 90254 | |
| 4757 | GCG ASSOCIATES | OR CURRENT OCCUPANT | ATLANTA | GA | 30305 | |
| 4758 | PAUL M & EVIE L VIDOR | OR CURRENT OCCUPANT | INDIAN WELLS | CA | 92210 | |
| 4759 | CATHERINE WEISS | OR CURRENT OCCUPANT | LOS ANGELES | CA | 90024 | |
| 4760 | APOLONIO REYES | OR CURRENT OCCUPANT | WHITTIER | CA | 90605 | |
| 4761 | SCIND WAKEMAN POINT LLC | OR CURRENT OCCUPANT | LOS ANGELES | CA | 90025 | |
| 4762 | SBM GROUP LLC | OR CURRENT OCCUPANT | SAN RAMON | CA | 94583 | |
| 4763 | LAYTON REAL ESTATE LLC | OR CURRENT OCCUPANT | SANTA FE SPRINGS | CA | 90670 | |
| 4764 | SANTA FE RENTAL LIFT LLC | OR CURRENT OCCUPANT | SANTA FE SPRINGS | CA | 90670 | |
| 4765 | MARTIN & KATHERINE RAYGOZA | OR CURRENT OCCUPANT | WHITTIER | CA | 90603 | |
| 4766 | HOWARD F HOLMES | OR CURRENT OCCUPANT | SANTA FE SPRINGS | CA | 90670 | |
| 4767 | MARGARET A & EMILY R RAHM | OR CURRENT OCCUPANT | WHITTIER | CA | 90602 | |
| 4768 | JOSE F ARREOLA | OR CURRENT OCCUPANT | LOS ANGELES | CA | 90031 | |

Eastside Transit Corridor Phase 2 Project
November 2021 Community Meetings - Mailing List for Corridor-Wide Meeting
*(Redacted mailing addresses)*

| No. | OWNER NAME | OWNER 2 | M_CITY | M_STATE | M_ZIP | M_ZIP4 |
|---|---|---|---|---|---|---|
| 4769 | GIUSEPPINA CALABRESE | OR CURRENT OCCUPANT | ROWLAND HEIGHTS | CA | 91748 | |
| 4770 | MORGAN PROPERTIES LLC | OR CURRENT OCCUPANT | WHITTIER | CA | 90603 | |
| 4771 | MARTIN INDUSTRIAL BUILDING LLC | OR CURRENT OCCUPANT | TUCSON | AZ | 85752 | |
| 4772 | DAVID & CHRISTINA LAWRENCE | OR CURRENT OCCUPANT | LA MIRADA | CA | 90638 | |
| 4773 | HOWARD F HOLMES | OR CURRENT OCCUPANT | WHITTIER | CA | 90604 | |
| 4774 | ISAAC ALCHALEL | OR CURRENT OCCUPANT | SANTA FE SPRINGS | CA | 90670 | |
| 4775 | DENNIS J SCHWEIZER | OR CURRENT OCCUPANT | SANTA FE SPRINGS | CA | 90670 | |
| 4776 | ROBERT & CAROL LARSON | OR CURRENT OCCUPANT | ORANGE | CA | 92867 | |
| 4777 | SANTO & MARY C BUONGIORNO | OR CURRENT OCCUPANT | SANTA FE SPRINGS | CA | 90670 | |
| 4778 | TIMOTHY R & JANICE E PYKA | OR CURRENT OCCUPANT | CHICAGO | IL | 60625 | |
| 4779 | MICHAEL J & MARIA GALARDO | OR CURRENT OCCUPANT | WHITTIER | CA | 90603 | |
| 4780 | KENNY & KATHLEEN FARGEN | OR CURRENT OCCUPANT | HUNTINGTON BEACH | CA | 92648 | |
| 4781 | S F S PARTNERS LP | OR CURRENT OCCUPANT | SANTA FE SPRINGS | CA | 90670 | |
| 4782 | ALLIANCE PRINTING ASSOCIATES LLC | OR CURRENT OCCUPANT | LOS ALAMITOS | CA | 90720 | |
| 4783 | PEDRO E & LIZBETH ARJONA | OR CURRENT OCCUPANT | SANTA FE SPRINGS | CA | 90670 | |
| 4784 | RUTH A & THOMAS N THURMAN | OR CURRENT OCCUPANT | WHITTIER | CA | 90603 | |
| 4785 | MARETT ENTERPRISES LLC | OR CURRENT OCCUPANT | SANTA FE SPRINGS | CA | 90670 | |
| 4786 | IGOR E OJEDA | OR CURRENT OCCUPANT | SANTA FE SPRINGS | CA | 90670 | |
| 4787 | BRUCE V NOGLE | OR CURRENT OCCUPANT | LA MIRADA | CA | 90638 | |
| 4788 | 11813 SLAUSON AVE LLC | OR CURRENT OCCUPANT | PALOS VERDES ESTA | CA | 90274 | |
| 4789 | JEANNINE AVILES | OR CURRENT OCCUPANT | SANTA FE SPRINGS | CA | 90670 | |
| 4790 | DORDEAN ENTERPRISES LLC | OR CURRENT OCCUPANT | LONG BEACH | CA | 90814 | |
| 4791 | LOHRUM LLC | OR CURRENT OCCUPANT | HUNTINGTON BEACH | CA | 92648 | |
| 4792 | MANISHA A BADLANI | OR CURRENT OCCUPANT | CERRITOS | CA | 90703 | |
| 4793 | ROBERT G EGGE | OR CURRENT OCCUPANT | BELLFLOWER | CA | 90706 | |
| 4794 | MJ SLAUSON INVESTMENT LLC | OR CURRENT OCCUPANT | ANAHEIM | CA | 92801 | |
| 4795 | HUI CHU WEI | OR CURRENT OCCUPANT | TUSTIN | CA | 92782 | |
| 4796 | INTERACTIVE USA CORPORATION | OR CURRENT OCCUPANT | SANTA FE SPRINGS | CA | 90670 | |
| 4797 | JUAN HERNANDEZ | OR CURRENT OCCUPANT | WHITTIER | CA | 90606 | |
| 4798 | HUGO & MARTHA A MORAN | OR CURRENT OCCUPANT | WHITTIER | CA | 90606 | |
| 4799 | OSCAR A & MARIA A CORNEJO | OR CURRENT OCCUPANT | WHITTIER | CA | 90606 | |
| 4800 | JOSE J & MARIA I HERNANDEZ | OR CURRENT OCCUPANT | WHITTIER | CA | 90606 | |

Eastside Transit Corridor Phase 2 Project
November 2021 Community Meetings - Mailing List for Corridor-Wide Meeting
*(Redacted mailing addresses)*

| No. | OWNER NAME | OWNER 2 | M_CITY | M_STATE | M_ZIP | M_ZIP4 |
|---|---|---|---|---|---|---|
| 4801 | JACK K SLAGER | OR CURRENT OCCUPANT | WHITTIER | CA | 90606 | |
| 4802 | APRIL SLAGER | OR CURRENT OCCUPANT | WHITTIER | CA | 90610 | |
| 4803 | OCTAVIO S & DEBORAH A MOJARRO | OR CURRENT OCCUPANT | WHITTIER | CA | 90606 | |
| 4804 | GEORGE & MARTHA I HURTADO | OR CURRENT OCCUPANT | WHITTIER | CA | 90606 | |
| 4805 | MANUEL LUNA | OR CURRENT OCCUPANT | WHITTIER | CA | 90606 | |
| 4806 | MARIA E GARCIA | OR CURRENT OCCUPANT | WHITTIER | CA | 90606 | |
| 4807 | RICARDO ARCEO | OR CURRENT OCCUPANT | WHITTIER | CA | 90606 | |
| 4808 | BERTHA MEDINA | OR CURRENT OCCUPANT | WHITTIER | CA | 90606 | |
| 4809 | VIOLA M MORENO | OR CURRENT OCCUPANT | WHITTIER | CA | 90606 | |
| 4810 | BEVERLY G EIEN JOHNSON | OR CURRENT OCCUPANT | LA MIRADA | CA | 90638 | |
| 4811 | ERNEST & LISETTA VALENTINO | OR CURRENT OCCUPANT | WHITTIER | CA | 90603 | |
| 4812 | MIK CONSTRUCTION INC | OR CURRENT OCCUPANT | BREA | CA | 92821 | |
| 4813 | STERLING FOODS INC | OR CURRENT OCCUPANT | IRWINDALE | CA | 91706 | |
| 4814 | JOHN & PATRICIA M VENTI | OR CURRENT OCCUPANT | SAN GABRIEL | CA | 91775 | |
| 4815 | JOSE D CAMARENA | OR CURRENT OCCUPANT | SANTA FE SPRINGS | CA | 90670 | |
| 4816 | EDWARD GRIGORYAN | OR CURRENT OCCUPANT | GLENDALE | CA | 91206 | |
| 4817 | 8135 ALLPORT LLC | OR CURRENT OCCUPANT | LONG BEACH | CA | 90803 | |
| 4818 | ROBERT & JEANNETTE VARELA | OR CURRENT OCCUPANT | PICO RIVERA | CA | 90660 | |
| 4819 | SERGIO FELIX | OR CURRENT OCCUPANT | SANTA FE SPRINGS | CA | 90670 | |
| 4820 | SPRINGS COMMERCIAL CENTER LP | OR CURRENT OCCUPANT | BEVERLY HILLS | CA | 90210 | |
| 4821 | MLR TSAI INVESTMENTS LLC | OR CURRENT OCCUPANT | LOS ANGELES | CA | 90046 | |
| 4822 | RUBEN & MARTHA G NAVARRO | OR CURRENT OCCUPANT | SANTA FE SPRINGS | CA | 90606 | |
| 4823 | ESTRA SPACE PROPERTIES 126 LLC | OR CURRENT OCCUPANT | DALLAS | TX | 75380 | |
| 4824 | GERALD S SCOTT | OR CURRENT OCCUPANT | DIAMOND BAR | CA | 91765 | |
| 4825 | JOJO AND KIM INVESTMENT INC | OR CURRENT OCCUPANT | NORWALK | CA | 90650 | |
| 4826 | LORINDA DUDOIT | OR CURRENT OCCUPANT | WHITTIER | CA | 90606 | |
| 4827 | EVELYN DOMINGUEZ MALAVE | OR CURRENT OCCUPANT | WHITTIER | CA | 90606 | |
| 4828 | LYDIA DOMINGUEZ | OR CURRENT OCCUPANT | WHITTIER | CA | 90606 | |
| 4829 | ROMAN R & HILDA C VARELA | OR CURRENT OCCUPANT | WHITTIER | CA | 90606 | |
| 4830 | HERMINIA A CASTILLO | OR CURRENT OCCUPANT | WHITTIER | CA | 90606 | |
| 4831 | MARIA I MENDEZ | OR CURRENT OCCUPANT | WHITTIER | CA | 90606 | |
| 4832 | MANUEL S LOPEZ | OR CURRENT OCCUPANT | WHITTIER | CA | 90606 | |

Eastside Transit Corridor Phase 2 Project
November 2021 Community Meetings - Mailing List for Corridor-Wide Meeting
*(Redacted mailing addresses)*

| No. | OWNER NAME | OWNER 2 | M_CITY | M_STATE | M_ZIP | M_ZIP4 |
|---|---|---|---|---|---|---|
| 4833 | CATHY L AGUILERA | OR CURRENT OCCUPANT | WHITTIER | CA | 90606 | |
| 4834 | ERNIE R BETANCOURT | OR CURRENT OCCUPANT | WHITTIER | CA | 90606 | |
| 4835 | EDWARD PEREZ | OR CURRENT OCCUPANT | WHITTIER | CA | 90606 | |
| 4836 | ISRAEL RUBALCAVA | OR CURRENT OCCUPANT | WHITTIER | CA | 90606 | |
| 4837 | PETE R & R RODRIGUEZ | OR CURRENT OCCUPANT | WHITTIER | CA | 90606 | |
| 4838 | ALFREDO R & MARIA E ZAVALA | OR CURRENT OCCUPANT | WHITTIER | CA | 90606 | |
| 4839 | JUAN & MARIA E MALDONADO | OR CURRENT OCCUPANT | WHITTIER | CA | 90606 | |
| 4840 | FRANKLIN A & NORMA G MORENO | OR CURRENT OCCUPANT | WHITTIER | CA | 90606 | |
| 4841 | YOLANDA SINOHUI | OR CURRENT OCCUPANT | WHITTIER | CA | 90606 | |
| 4842 | JOSE C & GREGORIA ZAMARRON | OR CURRENT OCCUPANT | WHITTIER | CA | 90606 | |
| 4843 | MIKE CHAVEZ | OR CURRENT OCCUPANT | WHITTIER | CA | 90606 | |
| 4844 | SCOTT & MICHELLE WILKINSON | OR CURRENT OCCUPANT | WHITTIER | CA | 90606 | |
| 4845 | CARLOS GUTIERREZ | OR CURRENT OCCUPANT | WHITTIER | CA | 90606 | |
| 4846 | RICARDO & ENEDINA ESPARZA | OR CURRENT OCCUPANT | WHITTIER | CA | 90606 | |
| 4847 | LOUIS E & IRMA G MARTINEZ | OR CURRENT OCCUPANT | WHITTIER | CA | 90606 | |
| 4848 | MARSHALL T & CHRISTINA L TORRES | OR CURRENT OCCUPANT | WHITTIER | CA | 90606 | |
| 4849 | ISMAEL & STEPHANIE JIMENEZ | OR CURRENT OCCUPANT | WHITTIER | CA | 90606 | |
| 4850 | MICHELLE P GALINDO | OR CURRENT OCCUPANT | WHITTIER | CA | 90606 | |
| 4851 | FREDDIE R & LINDA A MORENO | OR CURRENT OCCUPANT | WHITTIER | CA | 90606 | |
| 4852 | MARIA R LOPEZ | OR CURRENT OCCUPANT | WHITTIER | CA | 90606 | |
| 4853 | PEP BOYS MANNY MOE AND JACK OF CALIFORNIA | OR CURRENT OCCUPANT | PHILADELPHIA | PA | 19132 | |
| 4854 | ALFRED SANTOS | OR CURRENT OCCUPANT | PICO RIVERA | CA | 90660 | |
| 4855 | PARK AND ASSOCIATES LLC | OR CURRENT OCCUPANT | MORGAN HILL | CA | 95037 | |
| 4856 | LEOPOLDO FLORES | OR CURRENT OCCUPANT | WHITTIER | CA | 90606 | |
| 4857 | ALEX A & ALEX R TORRES | OR CURRENT OCCUPANT | WHITTIER | CA | 90606 | |
| 4858 | HUGO ORTIZ | OR CURRENT OCCUPANT | WHITTIER | CA | 90606 | |
| 4859 | DENISE A & ROBERT G GONZALEZ | OR CURRENT OCCUPANT | WHITTIER | CA | 90606 | |
| 4860 | MARTHA & RENE MORA | OR CURRENT OCCUPANT | WHITTIER | CA | 90606 | |
| 4861 | RIGOBERTO & MAURICIA SOSA | OR CURRENT OCCUPANT | WHITTIER | CA | 90606 | |
| 4862 | JOSE M & MARIA G GUTIERREZ | OR CURRENT OCCUPANT | WHITTIER | CA | 90606 | |
| 4863 | JINHU WANG | OR CURRENT OCCUPANT | IRVINE | CA | 92614 | |
| 4864 | JOSE A JIMENEZ | OR CURRENT OCCUPANT | WHITTIER | CA | 90606 | |

Eastside Transit Corridor Phase 2 Project
November 2021 Community Meetings - Mailing List for Corridor-Wide Meeting
*(Redacted mailing addresses)*

| No. | OWNER NAME | OWNER 2 | M_CITY | M_STATE | M_ZIP | M_ZIP4 |
|---|---|---|---|---|---|---|
| 4865 | LUIS & CHERINE MENDOZA | OR CURRENT OCCUPANT | WHITTIER | CA | 90606 | |
| 4866 | SOFIA MORENO | OR CURRENT OCCUPANT | WHITTIER | CA | 90606 | |
| 4867 | JOSEPH & JOHANNA VELA | OR CURRENT OCCUPANT | WHITTIER | CA | 90603 | |
| 4868 | MARTIN MORALES | OR CURRENT OCCUPANT | WHITTIER | CA | 90606 | |
| 4869 | COMERICA BANK AND TRUST TR | OR CURRENT OCCUPANT | EL SEGUNDO | CA | 90245 | |
| 4870 | ROBERT T SAN MIGUEL | OR CURRENT OCCUPANT | WHITTIER | CA | 90606 | |
| 4871 | DANIELLE T PHAM | OR CURRENT OCCUPANT | WHITTIER | CA | 90606 | |
| 4872 | SANDRA K WILLIAMS | OR CURRENT OCCUPANT | WHITTIER | CA | 90606 | |
| 4873 | ANA M ARELLANO | OR CURRENT OCCUPANT | WHITTIER | CA | 90606 | |
| 4874 | RAMON O RAMIREZ | OR CURRENT OCCUPANT | WHITTIER | CA | 90606 | |
| 4875 | MARCO & VERONICA HERNANDEZ | OR CURRENT OCCUPANT | WHITTIER | CA | 90606 | |
| 4876 | RAFAELA MARTINEZ | OR CURRENT OCCUPANT | WHITTIER | CA | 90606 | |
| 4877 | GUILLERMINA MELGOZA | OR CURRENT OCCUPANT | WHITTIER | CA | 90606 | |
| 4878 | FERNANDO J LOPEZ | OR CURRENT OCCUPANT | WHITTIER | CA | 90606 | |
| 4879 | ISRAEL MENDEZ | OR CURRENT OCCUPANT | WHITTIER | CA | 90606 | |
| 4880 | FELIPE ALCAZAR | OR CURRENT OCCUPANT | PICO RIVERA | CA | 90660 | |
| 4881 | MARIE E RODRIGUEZ | OR CURRENT OCCUPANT | WHITTIER | CA | 90606 | |
| 4882 | DAVID F & MERCY T FLORES | OR CURRENT OCCUPANT | WHITTIER | CA | 90606 | |
| 4883 | MARIA V RUSSO | OR CURRENT OCCUPANT | WHITTIER | CA | 90606 | |
| 4884 | JAIME & ESTELA MARTINEZ | OR CURRENT OCCUPANT | WHITTIER | CA | 90606 | |
| 4885 | GUADALUPE J RAMIREZ | OR CURRENT OCCUPANT | WHITTIER | CA | 90606 | |
| 4886 | OSIRIS ORTIZ | OR CURRENT OCCUPANT | WHITTIER | CA | 90606 | |
| 4887 | DHAVAL H & TASVEERA DARJI | OR CURRENT OCCUPANT | YORBA LINDA | CA | 92886 | |
| 4888 | ROBERT & ELSA GAGLIARDINO | OR CURRENT OCCUPANT | HUNTINGTON BEACH | CA | 92646 | |
| 4889 | DEBRA S HAMILTON | OR CURRENT OCCUPANT | BLUE JAY | CA | 92317 | |
| 4890 | MATTHEW R & SANDY R GARCIA | OR CURRENT OCCUPANT | WHITTIER | CA | 90606 | |
| 4891 | HARA J REID | OR CURRENT OCCUPANT | WHITTIER | CA | 90606 | |
| 4892 | PATRICIA AGUILAR | OR CURRENT OCCUPANT | WHITTIER | CA | 90606 | |
| 4893 | LIZET MEMBRENO | OR CURRENT OCCUPANT | WHITTIER | CA | 90606 | |
| 4894 | DALE GILMORE | OR CURRENT OCCUPANT | GARDEN GROVE | CA | 92845 | |
| 4895 | ENEDINA RODRIGUEZ | OR CURRENT OCCUPANT | WHITTIER | CA | 90606 | |
| 4896 | MARGARITA A & SERGIO MONTES | OR CURRENT OCCUPANT | WHITTIER | CA | 90606 | |

Eastside Transit Corridor Phase 2 Project
November 2021 Community Meetings - Mailing List for Corridor-Wide Meeting
*(Redacted mailing addresses)*

| No. | OWNER NAME | OWNER 2 | M_CITY | M_STATE | M_ZIP | M_ZIP4 |
|---|---|---|---|---|---|---|
| 4897 | FELIX NAVA | OR CURRENT OCCUPANT | WHITTIER | CA | 90606 | |
| 4898 | RONALD R & GUADALUPE HERNANDEZ | OR CURRENT OCCUPANT | WHITTIER | CA | 90606 | |
| 4899 | SAMUEL DELGADO | OR CURRENT OCCUPANT | WHITTIER | CA | 90606 | |
| 4900 | C & C MALDONADO | OR CURRENT OCCUPANT | WHITTIER | CA | 90604 | |
| 4901 | GUIDA MOTA | OR CURRENT OCCUPANT | WHITTIER | CA | 90606 | |
| 4902 | VANESSA MAEZ | OR CURRENT OCCUPANT | WHITTIER | CA | 90605 | |
| 4903 | LINA CAMPOS | OR CURRENT OCCUPANT | WHITTIER | CA | 90606 | |
| 4904 | ASUNCION CASILLAS | OR CURRENT OCCUPANT | WHITTIER | CA | 90606 | |
| 4905 | ISAIAS & MARILU L LOPEZ | OR CURRENT OCCUPANT | WHITTIER | CA | 90606 | |
| 4906 | DENISE & MARIO LOPEZ | OR CURRENT OCCUPANT | WHITTIER | CA | 90606 | |
| 4907 | GABRIEL & ELVIRA SANCHEZ | OR CURRENT OCCUPANT | WHITTIER | CA | 90606 | |
| 4908 | MARIE D DURAN | OR CURRENT OCCUPANT | WHITTIER | CA | 90606 | |
| 4909 | SALVADOR & MARIA L GOMEZ | OR CURRENT OCCUPANT | WHITTIER | CA | 90606 | |
| 4910 | NICHOLAS & ZAYRAVANESSA Z AQUINO | OR CURRENT OCCUPANT | WHITTIER | CA | 90606 | |
| 4911 | DANIEL J & REBECCA MURPHY | OR CURRENT OCCUPANT | WHITTIER | CA | 90606 | |
| 4912 | DAVID MONTES | OR CURRENT OCCUPANT | WHITTIER | CA | 90604 | |
| 4913 | DOROTHY G EASLEY | OR CURRENT OCCUPANT | BREA | CA | 92821 | |
| 4914 | LNW APARTMENTS LLC | OR CURRENT OCCUPANT | LOS ANGELES | CA | 90049 | |
| 4915 | JUVENAL M TORRES | OR CURRENT OCCUPANT | WHITTIER | CA | 90606 | |
| 4916 | ELOJIO R & DORIS GONZALES | OR CURRENT OCCUPANT | WHITTIER | CA | 90606 | |
| 4917 | ROSIE SANCHEZ | OR CURRENT OCCUPANT | WHITTIER | CA | 90606 | |
| 4918 | ANTONIO R & GUADALUPE CRUZ | OR CURRENT OCCUPANT | WASCO | CA | 93280 | |
| 4919 | ISMAEL CORTEZ | OR CURRENT OCCUPANT | WHITTIER | CA | 90603 | |
| 4920 | DIANITZA MEDINA | OR CURRENT OCCUPANT | WHITTIER | CA | 90606 | |
| 4921 | JESUS & MARIA NAVARRO | OR CURRENT OCCUPANT | WHITTIER | CA | 90606 | |
| 4922 | MARGARITA RODRIGUEZ | OR CURRENT OCCUPANT | WHITTIER | CA | 90606 | |
| 4923 | ALICE BERECZ | OR CURRENT OCCUPANT | WHITTIER | CA | 90606 | |
| 4924 | ROBERT P & VICTORIA MENDOZA | OR CURRENT OCCUPANT | LAKEWOOD | CA | 90712 | |
| 4925 | JEFFERY JEFFERSON | OR CURRENT OCCUPANT | WHITTIER | CA | 90606 | |
| 4926 | MARIO A & ROSA AGUIRRE | OR CURRENT OCCUPANT | WHITTIER | CA | 90606 | |
| 4927 | RUBEN ORTIZ | OR CURRENT OCCUPANT | WHITTIER | CA | 90606 | |
| 4928 | MA ELENA IBARRA | OR CURRENT OCCUPANT | CORONA | CA | 92881 | |

Eastside Transit Corridor Phase 2 Project
November 2021 Community Meetings - Mailing List for Corridor-Wide Meeting
*(Redacted mailing addresses)*

| No. | OWNER NAME | OWNER 2 | M_CITY | M_STATE | M_ZIP | M_ZIP4 |
|---|---|---|---|---|---|---|
| 4929 | NICKOLAS W & H FEDEROFF | OR CURRENT OCCUPANT | WHITTIER | CA | 90607 | |
| 4930 | JESUS M GAETA | OR CURRENT OCCUPANT | WHITTIER | CA | 90606 | |
| 4931 | CHRISTIAN IBARRA | OR CURRENT OCCUPANT | WHITTIER | CA | 90606 | |
| 4932 | OFELIA GUTIERREZ | OR CURRENT OCCUPANT | WHITTIER | CA | 90606 | |
| 4933 | ANDRES & MARIA M RAMIREZ | OR CURRENT OCCUPANT | WHITTIER | CA | 90605 | |
| 4934 | LAWRENCE R & ALICIA GILL | OR CURRENT OCCUPANT | WHITTIER | CA | 90606 | |
| 4935 | MARVIN G LIRA | OR CURRENT OCCUPANT | WHITTIER | CA | 90606 | |
| 4936 | SUSANA SARABIA | OR CURRENT OCCUPANT | WHITTIER | CA | 90606 | |
| 4937 | CARLOS A & MARGARITA A LOPEZ | OR CURRENT OCCUPANT | WHITTIER | CA | 90606 | |
| 4938 | LUIS ANGUIANO | OR CURRENT OCCUPANT | WHITTIER | CA | 90606 | |
| 4939 | ADELBERTO C & SONIA P ABAYARI | OR CURRENT OCCUPANT | WHITTIER | CA | 90606 | |
| 4940 | JORGE A GUERRERO | OR CURRENT OCCUPANT | PICO RIVERA | CA | 90660 | |
| 4941 | FORREST A MCDOW | OR CURRENT OCCUPANT | WHITTIER | CA | 90606 | |
| 4942 | DANIEL & YENY MEJIA | OR CURRENT OCCUPANT | WHITTIER | CA | 90606 | |
| 4943 | MARTIN C & PETRA M SOLIS | OR CURRENT OCCUPANT | WHITTIER | CA | 90606 | |
| 4944 | DONALD A & NANCY R NORDINE | OR CURRENT OCCUPANT | LA MIRADA | CA | 90638 | |
| 4945 | DIANA KURIANSKI | OR CURRENT OCCUPANT | WHITTIER | CA | 90606 | |
| 4946 | JAIME ANGULO | OR CURRENT OCCUPANT | WHITTIER | CA | 90606 | |
| 4947 | PETER AGUIAR | OR CURRENT OCCUPANT | WHITTIER | CA | 90606 | |
| 4948 | JEANNYNA FLORES | OR CURRENT OCCUPANT | WHITTIER | CA | 90606 | |
| 4949 | HAZEL M BROOKS | OR CURRENT OCCUPANT | WHITTIER | CA | 90606 | |
| 4950 | JOSE & AIDA FERNANDEZ | OR CURRENT OCCUPANT | WHITTIER | CA | 90606 | |
| 4951 | STEVEN R KUNERT | OR CURRENT OCCUPANT | WHITTIER | CA | 90606 | |
| 4952 | LISA FLORES | OR CURRENT OCCUPANT | WHITTIER | CA | 90606 | |
| 4953 | EBERARDO & ANABEL RODRIGUEZ | OR CURRENT OCCUPANT | WHITTIER | CA | 90606 | |
| 4954 | ARTHUR V & ROSE VALENZUELA | OR CURRENT OCCUPANT | WHITTIER | CA | 90606 | |
| 4955 | REYES J FLORES | OR CURRENT OCCUPANT | WHITTIER | CA | 90606 | |
| 4956 | ALFRED RENTERIA | OR CURRENT OCCUPANT | WHITTIER | CA | 90606 | |
| 4957 | R M & M C CONSTANCIO | OR CURRENT OCCUPANT | WHITTIER | CA | 90606 | |
| 4958 | JOHN A TRACHES | OR CURRENT OCCUPANT | WHITTIER | CA | 90605 | |
| 4959 | JOSEPH M & REBECCA CHAVEZ | OR CURRENT OCCUPANT | WHITTIER | CA | 90606 | |
| 4960 | CARLOS ATERRADO | OR CURRENT OCCUPANT | WHITTIER | CA | 90606 | |

Eastside Transit Corridor Phase 2 Project
November 2021 Community Meetings - Mailing List for Corridor-Wide Meeting
*(Redacted mailing addresses)*

| No. | OWNER NAME | OWNER 2 | M_CITY | M_STATE | M_ZIP | M_ZIP4 |
|---|---|---|---|---|---|---|
| 4961 | JOSE C SANCHEZ | OR CURRENT OCCUPANT | WHITTIER | CA | 90606 | |
| 4962 | MARIA SARAVIA | OR CURRENT OCCUPANT | WHITTIER | CA | 90606 | |
| 4963 | ROSA DIAZ | OR CURRENT OCCUPANT | WHITTIER | CA | 90606 | |
| 4964 | ANDREW DE WOLFE | OR CURRENT OCCUPANT | WHITTIER | CA | 90606 | |
| 4965 | RENE & TEOFILA B POBLANO | OR CURRENT OCCUPANT | WHITTIER | CA | 90606 | |
| 4966 | FRANCISCO E JIMENEZ | OR CURRENT OCCUPANT | LOS ANGELES | CA | 90042 | |
| 4967 | JOSE & SONIA GUTIERREZ | OR CURRENT OCCUPANT | WHITTIER | CA | 90606 | |
| 4968 | ERIC & NICOLE ALVA | OR CURRENT OCCUPANT | WHITTIER | CA | 90606 | |
| 4969 | ROSE A HINES | OR CURRENT OCCUPANT | WHITTIER | CA | 90606 | |
| 4970 | AMANDA G DE COBIAN | OR CURRENT OCCUPANT | WHITTIER | CA | 90606 | |
| 4971 | BRUNNER HOLDINGS CA LLC | OR CURRENT OCCUPANT | GUNNISON | UT | 84634 | |
| 4972 | HUBALDO J MORENO | OR CURRENT OCCUPANT | WHITTIER | CA | 90606 | |
| 4973 | FRANCISCO & MAGDALENA V RAMOS | OR CURRENT OCCUPANT | WHITTIER | CA | 90606 | |
| 4974 | JORGE & ANTONIA BARAJAS | OR CURRENT OCCUPANT | WHITTIER | CA | 90606 | |
| 4975 | EDWARD MARTINEZ | OR CURRENT OCCUPANT | WHITTIER | CA | 90606 | |
| 4976 | MARCO A & BEATRICE RIVERA | OR CURRENT OCCUPANT | WHITTIER | CA | 90606 | |
| 4977 | MARILU C HERRERA | OR CURRENT OCCUPANT | WHITTIER | CA | 90606 | |
| 4978 | CRISPEN NUNEZ | OR CURRENT OCCUPANT | GOODYEAR | AZ | 85395 | |
| 4979 | SALOMO & OFELIA H GRACIANO | OR CURRENT OCCUPANT | WHITTIER | CA | 90606 | |
| 4980 | JORGE A MORENO | OR CURRENT OCCUPANT | WHITTIER | CA | 90606 | |
| 4981 | LEOPOLDO & ALICE BARAJAS | OR CURRENT OCCUPANT | WHITTIER | CA | 90606 | |
| 4982 | EVA C CAMBEROS | OR CURRENT OCCUPANT | WHITTIER | CA | 90606 | |
| 4983 | MARIO A & YURIDIA Y GOMEZ | OR CURRENT OCCUPANT | WHITTIER | CA | 90606 | |
| 4984 | IGNACIO & CARMEN L DELGADO | OR CURRENT OCCUPANT | WHITTIER | CA | 90606 | |
| 4985 | FERNANDO CORTES | OR CURRENT OCCUPANT | WHITTIER | CA | 90606 | |
| 4986 | HECTOR A & VIRGINIA LOPEZ | OR CURRENT OCCUPANT | WHITTIER | CA | 90606 | |
| 4987 | LAWRENCE M & BERTHA R RIOS | OR CURRENT OCCUPANT | WHITTIER | CA | 90606 | |
| 4988 | BARBARA & MARIO MURGUIA | OR CURRENT OCCUPANT | WHITTIER | CA | 90606 | |
| 4989 | ABELINA R ARMENGOL | OR CURRENT OCCUPANT | WHITTIER | CA | 90606 | |
| 4990 | IGNACIO A & ANA M CASTANEDA | OR CURRENT OCCUPANT | WHITTIER | CA | 90606 | |
| 4991 | FELIPE M TORO | OR CURRENT OCCUPANT | WHITTIER | CA | 90606 | |
| 4992 | GABRIEL J & EVANGELINA MENDOZA | OR CURRENT OCCUPANT | WHITTIER | CA | 90606 | |

Eastside Transit Corridor Phase 2 Project
November 2021 Community Meetings - Mailing List for Corridor-Wide Meeting
*(Redacted mailing addresses)*

| No. | OWNER NAME | OWNER 2 | M_CITY | M_STATE | M_ZIP | M_ZIP4 |
|---|---|---|---|---|---|---|
| 4993 | DOLORES M MONTEZ | OR CURRENT OCCUPANT | WHITTIER | CA | 90606 | |
| 4994 | SAMUEL & GUILLERMINA TORRES | OR CURRENT OCCUPANT | WHITTIER | CA | 90606 | |
| 4995 | JOSE A LOPEZ | OR CURRENT OCCUPANT | WHITTIER | CA | 90606 | |
| 4996 | ALFREDO & REIDINY B MARTINEZ | OR CURRENT OCCUPANT | WHITTIER | CA | 90606 | |
| 4997 | MIGUEL & MERCEDES N GARCIA | OR CURRENT OCCUPANT | PICO RIVERA | CA | 90660 | |
| 4998 | ELISEO & GRACE CHAVEZ | OR CURRENT OCCUPANT | WHITTIER | CA | 90606 | |
| 4999 | JOSE E & CHRISTINA A ROJAS | OR CURRENT OCCUPANT | WHITTIER | CA | 90606 | |
| 5000 | CARMEN C RIVERA | OR CURRENT OCCUPANT | WHITTIER | CA | 90606 | |
| 5001 | MARIO O & ANABELLA VIVANCO | OR CURRENT OCCUPANT | WHITTIER | CA | 90603 | |
| 5002 | ROSALIO & ODALEYS MACEDO | OR CURRENT OCCUPANT | WHITTIER | CA | 90606 | |
| 5003 | ALVARO N MERCADO | OR CURRENT OCCUPANT | WHITTIER | CA | 90606 | |
| 5004 | ABEL M & REBECA J LOPEZ | OR CURRENT OCCUPANT | WHITTIER | CA | 90606 | |
| 5005 | PRELAND LLC | OR CURRENT OCCUPANT | LOS ANGELES | CA | 90021 | |
| 5006 | MARTHA CARRILLO | OR CURRENT OCCUPANT | WHITTIER | CA | 90605 | |
| 5007 | JOSEPH DUNLOP | OR CURRENT OCCUPANT | ALTADENA | CA | 91001 | |
| 5008 | DEANNA CHAN | OR CURRENT OCCUPANT | MONTEBELLO | CA | 90640 | |
| 5009 | ROGER & TERESA MONTEYNE | OR CURRENT OCCUPANT | FULLERTON | CA | 92833 | |
| 5010 | ELISEO & DOROTEA REYES | OR CURRENT OCCUPANT | WHITTIER | CA | 90606 | |
| 5011 | L A CO COMMUNITY DEVELOPMENT COMMISSION | OR CURRENT OCCUPANT | MONTEREY PARK | CA | 91755 | |
| 5012 | LOS NIETOS SCHOOL DIST | OR CURRENT OCCUPANT | WHITTIER | CA | 90606 | |
| 5013 | RAFAEL LOPEZ | OR CURRENT OCCUPANT | WHITTIER | CA | 90606 | |
| 5014 | STEPHEN CARRILLO | OR CURRENT OCCUPANT | WHITTIER | CA | 90606 | |
| 5015 | JASON C REYES | OR CURRENT OCCUPANT | WHITTIER | CA | 90606 | |
| 5016 | ELIEL & ROSA A FLORES | OR CURRENT OCCUPANT | WHITTIER | CA | 90606 | |
| 5017 | NORA A LOPEZ | OR CURRENT OCCUPANT | WHITTIER | CA | 90606 | |
| 5018 | LINDA GOMEZ | OR CURRENT OCCUPANT | WHITTIER | CA | 90606 | |
| 5019 | JUAN J & MONICA C GARCIA | OR CURRENT OCCUPANT | WHITTIER | CA | 90606 | |
| 5020 | CUAUHTEMOC CONTRERAS | OR CURRENT OCCUPANT | WHITTIER | CA | 90606 | |
| 5021 | MIGUEL A HERNANDEZ | OR CURRENT OCCUPANT | LOS NIETOS | CA | 90606 | |
| 5022 | MARISCOS EL PAISA INC | OR CURRENT OCCUPANT | LYNWOOD | CA | 90262 | |
| 5023 | MICHAELS RESTAURANT CONCEPTS LLC | OR CURRENT OCCUPANT | WHITTIER | CA | 90606 | |
| 5024 | JUAN C & SARA M HERNANDEZ | OR CURRENT OCCUPANT | WHITTIER | CA | 90606 | |

Eastside Transit Corridor Phase 2 Project
November 2021 Community Meetings - Mailing List for Corridor-Wide Meeting
*(Redacted mailing addresses)*

| No. | OWNER NAME | OWNER 2 | M_CITY | M_STATE | M_ZIP | M_ZIP4 |
|---|---|---|---|---|---|---|
| 5025 | ERIC & JUDY CONTRERAS | OR CURRENT OCCUPANT | WHITTIER | CA | 90606 | |
| 5026 | JUAN PETLA | OR CURRENT OCCUPANT | WHITTIER | CA | 90606 | |
| 5027 | KRISHNASWAMY PRASAD | OR CURRENT OCCUPANT | SANTA FE SPRINGS | CA | 90670 | |
| 5028 | JOSE C & MARIA J MALDONADO | OR CURRENT OCCUPANT | DOWNEY | CA | 90240 | |
| 5029 | BMY ASSOCIATES LLC | OR CURRENT OCCUPANT | APTOS | CA | 95001 | |
| 5030 | VERONICA HESS | OR CURRENT OCCUPANT | WHITTIER | CA | 90606 | |
| 5031 | ANA E AVILA | OR CURRENT OCCUPANT | WHITTIER | CA | 90606 | |
| 5032 | JENNIFER M & CONNIE M NOEL | OR CURRENT OCCUPANT | SANTA FE SPRINGS | CA | 90606 | |
| 5033 | FABRICIO & MELIVEA LOPEZ | OR CURRENT OCCUPANT | SANTA FE SPRINGS | CA | 90606 | |
| 5034 | PATRICIA M ALVARADO | OR CURRENT OCCUPANT | GLENDALE | CA | 91201 | |
| 5035 | DOLORES RIVERA | OR CURRENT OCCUPANT | WHITTIER | CA | 90606 | |
| 5036 | JUAN A CAMARILLO | OR CURRENT OCCUPANT | WHITTIER | CA | 90606 | |
| 5037 | CONRAD G CARRISOZA | OR CURRENT OCCUPANT | WHITTIER | CA | 90606 | |
| 5038 | KEVIN A & DESIREE LOPEZ | OR CURRENT OCCUPANT | SANTA FE SPRINGS | CA | 90606 | |
| 5039 | EMILIO P SOTO | OR CURRENT OCCUPANT | WHITTIER | CA | 90606 | |
| 5040 | AC INDUSTRIAL PROPERTIES LLC | OR CURRENT OCCUPANT | BUENA PARK | CA | 90621 | |
| 5041 | WEST CONGREGATION OF JEHOVAHS WITNESSES | OR CURRENT OCCUPANT | WHITTIER | CA | 90601 | |
| 5042 | SERGIO & NANCY M MERCADO | OR CURRENT OCCUPANT | WHITTIER | CA | 90606 | |
| 5043 | ENRIQUE S PLAZA | OR CURRENT OCCUPANT | WHITTIER | CA | 90606 | |
| 5044 | JUDITH F NIETO | OR CURRENT OCCUPANT | WHITTIER | CA | 90606 | |
| 5045 | MARIA D CARDENAS | OR CURRENT OCCUPANT | WHITTIER | CA | 90606 | |
| 5046 | JOSEPH E GUERRA | OR CURRENT OCCUPANT | BANNING | CA | 92220 | |
| 5047 | JOE C & TRINIDAD M GUERRA | OR CURRENT OCCUPANT | WHITTIER | CA | 90606 | |
| 5048 | SERGIO TERAN | OR CURRENT OCCUPANT | WHITTIER | CA | 90606 | |
| 5049 | 11926 GREYFORD STREET LLC | OR CURRENT OCCUPANT | ALHAMBRA | CA | 91803 | |
| 5050 | A AND M FAMILY PROPERTIES LLC | OR CURRENT OCCUPANT | CULVER CITY | CA | 90230 | |
| 5051 | RONALD G DAUBERT | OR CURRENT OCCUPANT | SAN JUAN CAPISTRA | CA | 92675 | |
| 5052 | OTILA M OLMOS | OR CURRENT OCCUPANT | PASADENA | CA | 91104 | |
| 5053 | ARTURO M MONTANO | OR CURRENT OCCUPANT | WHITTIER | CA | 90606 | |
| 5054 | MIGUEL CRUZ | OR CURRENT OCCUPANT | HACIENDA HEIGHTS | CA | 91745 | |
| 5055 | MATTHEW J & GABRIELA PONCE | OR CURRENT OCCUPANT | WHITTIER | CA | 90606 | |
| 5056 | HACIENDA MHP 1 LLC | OR CURRENT OCCUPANT | RANCHO CUCAMONGA | CA | 91729 | |

Eastside Transit Corridor Phase 2 Project
November 2021 Community Meetings - Mailing List for Corridor-Wide Meeting
*(Redacted mailing addresses)*

| No. | OWNER NAME | OWNER 2 | M_CITY | M_STATE | M_ZIP | M_ZIP4 |
|---|---|---|---|---|---|---|
| 5057 | ROBERT R & SUE S HERRON | OR CURRENT OCCUPANT | ARCADIA | CA | 91007 | |
| 5058 | DISCOVERY PRACTICE MANAGEMENT IV INC | OR CURRENT OCCUPANT | LOS ALAMITOS | CA | 90720 | |
| 5059 | JOSE M MAGALLON | OR CURRENT OCCUPANT | WHITTIER | CA | 90606 | |
| 5060 | MGJ INC | OR CURRENT OCCUPANT | LA MIRADA | CA | 90638 | |
| 5061 | ESMERALDA REYES | OR CURRENT OCCUPANT | WHITTIER | CA | 90606 | |
| 5062 | JOSEPHINE K RODRIGUEZ | OR CURRENT OCCUPANT | WHITTIER | CA | 90606 | |
| 5063 | ADA J SANCHEZ | OR CURRENT OCCUPANT | WHITTIER | CA | 90606 | |
| 5064 | FRANCES J HERNANDEZ | OR CURRENT OCCUPANT | WHITTIER | CA | 90606 | |
| 5065 | AGUSTIN & RITA CERNA | OR CURRENT OCCUPANT | WHITTIER | CA | 90606 | |
| 5066 | FIDEL C & ELVIRA C MENDOZA | OR CURRENT OCCUPANT | WHITTIER | CA | 90606 | |
| 5067 | AE JA HAN | OR CURRENT OCCUPANT | WHITTIER | CA | 90606 | |
| 5068 | JESUS JIMENEZ | OR CURRENT OCCUPANT | WHITTIER | CA | 90606 | |
| 5069 | GILBERT C GARCIA | OR CURRENT OCCUPANT | WHITTIER | CA | 90606 | |
| 5070 | MICHELLE TAPIA | OR CURRENT OCCUPANT | WHITTIER | CA | 90606 | |
| 5071 | CARLOS M & ENEDINA FLORES | OR CURRENT OCCUPANT | WHITTIER | CA | 90606 | |
| 5072 | GABRIELA CRUZ | OR CURRENT OCCUPANT | WHITTIER | CA | 90606 | |
| 5073 | ELDER R CON | OR CURRENT OCCUPANT | WHITTIER | CA | 90606 | |
| 5074 | ALFONSO & RAMON FLORES | OR CURRENT OCCUPANT | WHITTIER | CA | 90606 | |
| 5075 | LUIS E BARRAZA | OR CURRENT OCCUPANT | WHITTIER | CA | 90606 | |
| 5076 | ALFRED A NOLASCO | OR CURRENT OCCUPANT | WHITTIER | CA | 90606 | |
| 5077 | EDGAR TAMAYO | OR CURRENT OCCUPANT | WHITTIER | CA | 90606 | |
| 5078 | FAVIAN ZAVALZA | OR CURRENT OCCUPANT | WHITTIER | CA | 90606 | |
| 5079 | WALTER & MARAGRET RENKEN | OR CURRENT OCCUPANT | WHITTIER | CA | 90606 | |
| 5080 | AHMAD M NOORZYEE | OR CURRENT OCCUPANT | WHITTIER | CA | 90606 | |
| 5081 | SERGIO & MARIA A DIAZ | OR CURRENT OCCUPANT | WHITTIER | CA | 90606 | |
| 5082 | PETER A VALDES | OR CURRENT OCCUPANT | WHITTIER | CA | 90606 | |
| 5083 | GEORGE W BASSETT | OR CURRENT OCCUPANT | WHITTIER | CA | 90606 | |
| 5084 | CHARLES F & GRACIELA H BARTLETT | OR CURRENT OCCUPANT | WHITTIER | CA | 90606 | |
| 5085 | PEDRO J & MARIA G ADAME | OR CURRENT OCCUPANT | WHITTIER | CA | 90606 | |
| 5086 | EDNA LOZANO | OR CURRENT OCCUPANT | WHITTIER | CA | 90606 | |
| 5087 | CELESTINO A JUAREZ | OR CURRENT OCCUPANT | WHITTIER | CA | 90606 | |
| 5088 | CELIA BUGARIN | OR CURRENT OCCUPANT | SOUTH EL MONTE | CA | 91733 | |

Eastside Transit Corridor Phase 2 Project
November 2021 Community Meetings - Mailing List for Corridor-Wide Meeting
*(Redacted mailing addresses)*

| No. | OWNER NAME | OWNER 2 | M_CITY | M_STATE | M_ZIP | M_ZIP4 |
|---|---|---|---|---|---|---|
| 5089 | SALVADOR & DOLORES GARCIA | OR CURRENT OCCUPANT | WHITTIER | CA | 90606 | |
| 5090 | LUIS A ZAMORA | OR CURRENT OCCUPANT | WHITTIER | CA | 90606 | |
| 5091 | JESUS & ELIDA RAYGOZA | OR CURRENT OCCUPANT | WHITTIER | CA | 90606 | |
| 5092 | NOBERTO P HERNANDEZ | OR CURRENT OCCUPANT | WHITTIER | CA | 90606 | |
| 5093 | KYLE M & LISETTE KAGAWA | OR CURRENT OCCUPANT | WHITTIER | CA | 90606 | |
| 5094 | PAUL & ANITA GUTIERREZ | OR CURRENT OCCUPANT | WHITTIER | CA | 90606 | |
| 5095 | ALFRED GARCIA | OR CURRENT OCCUPANT | WHITTIER | CA | 90606 | |
| 5096 | RODRIGO & ARICCA MACIEL | OR CURRENT OCCUPANT | WHITTIER | CA | 90606 | |
| 5097 | GEORGE & PHYLLIS ESPINOSA | OR CURRENT OCCUPANT | WHITTIER | CA | 90606 | |
| 5098 | MARGARITA GONZALEZ | OR CURRENT OCCUPANT | WHITTIER | CA | 90606 | |
| 5099 | ROY K & TERRI T KUSUNOKI | OR CURRENT OCCUPANT | WHITTIER | CA | 90606 | |
| 5100 | IRENE N MARTINEZ | OR CURRENT OCCUPANT | WHITTIER | CA | 90606 | |
| 5101 | MAURIZIO & ROSANNA REGINA | OR CURRENT OCCUPANT | WHITTIER | CA | 90606 | |
| 5102 | RAUL E & TRINI ALVAREZ | OR CURRENT OCCUPANT | WHITTIER | CA | 90606 | |
| 5103 | BENJAMIN VAZQUEZ | OR CURRENT OCCUPANT | WHITTIER | CA | 90606 | |
| 5104 | JOHN A HARDING | OR CURRENT OCCUPANT | PEMBROKE PINES | FL | 33027 | |
| 5105 | DELFINO BELLO | OR CURRENT OCCUPANT | WHITTIER | CA | 90606 | |
| 5106 | SILVIA CALVERA | OR CURRENT OCCUPANT | WHITTIER | CA | 90606 | |
| 5107 | JOSE VARGAS | OR CURRENT OCCUPANT | WHITTIER | CA | 90606 | |
| 5108 | SHIRLEY J RENTERIA | OR CURRENT OCCUPANT | WHITTIER | CA | 90606 | |
| 5109 | ARACELI SEGOVIA | OR CURRENT OCCUPANT | WHITTIER | CA | 90606 | |
| 5110 | IRIS RAMOS | OR CURRENT OCCUPANT | WHITTIER | CA | 90606 | |
| 5111 | JOHN P & VERA A WREN | OR CURRENT OCCUPANT | WHITTIER | CA | 90606 | |
| 5112 | JAIME & HAYDEE MEDRANO | OR CURRENT OCCUPANT | WHITTIER | CA | 90606 | |
| 5113 | STEVEN & MARCIA L SANCHEZ | OR CURRENT OCCUPANT | WHITTIER | CA | 90606 | |
| 5114 | RANDALL G MAJOR | OR CURRENT OCCUPANT | WHITTIER | CA | 90606 | |
| 5115 | MARIA D MEEKER | OR CURRENT OCCUPANT | DOWNEY | CA | 90241 | |
| 5116 | ROBERT A GORDON | OR CURRENT OCCUPANT | WHITTIER | CA | 90606 | |
| 5117 | ROBERT CORTEZ | OR CURRENT OCCUPANT | WHITTIER | CA | 90606 | |
| 5118 | EDWARD KITAOKA | OR CURRENT OCCUPANT | ROSEMEAD | CA | 91770 | |
| 5119 | KARNA K BOOTH | OR CURRENT OCCUPANT | WHITTIER | CA | 90606 | |
| 5120 | MARIA E NAVARRO | OR CURRENT OCCUPANT | WHITTIER | CA | 90606 | |

Eastside Transit Corridor Phase 2 Project
November 2021 Community Meetings - Mailing List for Corridor-Wide Meeting
*(Redacted mailing addresses)*

| No. | OWNER NAME | OWNER 2 | M_CITY | M_STATE | M_ZIP | M_ZIP4 |
|---|---|---|---|---|---|---|
| 5121 | RONALD IAMS | OR CURRENT OCCUPANT | NORWALK | CA | 90650 | |
| 5122 | LADY V YZQUIERDO | OR CURRENT OCCUPANT | WHITTIER | CA | 90606 | |
| 5123 | ROSENDO & GUADALUPE QUIROZ | OR CURRENT OCCUPANT | WHITTIER | CA | 90606 | |
| 5124 | JAMES D & CAREN A ADAMS | OR CURRENT OCCUPANT | WHITTIER | CA | 90606 | |
| 5125 | ALFONSO & LILIA DELGADO | OR CURRENT OCCUPANT | WHITTIER | CA | 90606 | |
| 5126 | IGNACIO & CLAUDIA I VALDEZ | OR CURRENT OCCUPANT | WHITTIER | CA | 90606 | |
| 5127 | EDWARD DIDWAY | OR CURRENT OCCUPANT | WHITTIER | CA | 90606 | |
| 5128 | DINA SOLORZANO | OR CURRENT OCCUPANT | WHITTIER | CA | 90606 | |
| 5129 | JUAN C SOTELO | OR CURRENT OCCUPANT | WHITTIER | CA | 90606 | |
| 5130 | ERNEST A & TERESA A RAZO | OR CURRENT OCCUPANT | WHITTIER | CA | 90606 | |
| 5131 | LORENA RAMOS | OR CURRENT OCCUPANT | WHITTIER | CA | 90606 | |
| 5132 | DELFINA HERNANDEZ | OR CURRENT OCCUPANT | WHITTIER | CA | 90606 | |
| 5133 | MATTHIEW SIERRAS | OR CURRENT OCCUPANT | WHITTIER | CA | 90606 | |
| 5134 | HECTOR LIMON | OR CURRENT OCCUPANT | WHITTIER | CA | 90606 | |
| 5135 | MICHELLE S HESS | OR CURRENT OCCUPANT | HACIENDA HEIGHTS | CA | 91745 | |
| 5136 | RAMONA R BURTON | OR CURRENT OCCUPANT | WHITTIER | CA | 90606 | |
| 5137 | SALOMON & BLANCA E GARCIA | OR CURRENT OCCUPANT | WHITTIER | CA | 90606 | |
| 5138 | RAYMOND VEGA | OR CURRENT OCCUPANT | WHITTIER | CA | 90606 | |
| 5139 | CAROL L WHATLEY | OR CURRENT OCCUPANT | WHITTIER | CA | 90606 | |
| 5140 | RICARDO & JULIE LOPEZ | OR CURRENT OCCUPANT | WHITTIER | CA | 90606 | |
| 5141 | KATHRYN L HANCE | OR CURRENT OCCUPANT | MONTEREY PARK | CA | 91755 | |
| 5142 | LINDA L ALVAREZ | OR CURRENT OCCUPANT | WHITTIER | CA | 90606 | |
| 5143 | GREGORY G & CARRIE J SAFIAN | OR CURRENT OCCUPANT | WHITTIER | CA | 90606 | |
| 5144 | TONY T MENA | OR CURRENT OCCUPANT | WHITTIER | CA | 90606 | |
| 5145 | MARINA RECENDEZ | OR CURRENT OCCUPANT | WHITTIER | CA | 90606 | |
| 5146 | JOSE N AGULAR | OR CURRENT OCCUPANT | WHITTIER | CA | 90606 | |
| 5147 | MARY T & CARLOS MADRID | OR CURRENT OCCUPANT | WHITTIER | CA | 90606 | |
| 5148 | RICARDO ARIAS | OR CURRENT OCCUPANT | WHITTIER | CA | 90605 | |
| 5149 | JORGE A REYNOSO | OR CURRENT OCCUPANT | WHITTIER | CA | 90606 | |
| 5150 | LIGGINS JOHNNY DECD EST OF | OR CURRENT OCCUPANT | RIVERSIDE | CA | 92505 | |
| 5151 | VICTOR G TREJO | OR CURRENT OCCUPANT | WHITTIER | CA | 90606 | |
| 5152 | ELSA E MORALES | OR CURRENT OCCUPANT | WHITTIER | CA | 90606 | |

Eastside Transit Corridor Phase 2 Project
November 2021 Community Meetings - Mailing List for Corridor-Wide Meeting
*(Redacted mailing addresses)*

| No. | OWNER NAME | OWNER 2 | M_CITY | M_STATE | M_ZIP | M_ZIP4 |
|---|---|---|---|---|---|---|
| 5153 | FLAVIA & MELINA SANCHEZ | OR CURRENT OCCUPANT | WHITTIER | CA | 90606 | |
| 5154 | SYLVIA CARRANZA | OR CURRENT OCCUPANT | WHITTIER | CA | 90606 | |
| 5155 | ANGELITA MEDINA | OR CURRENT OCCUPANT | WHITTIER | CA | 90606 | |
| 5156 | VIRGINIA C GONZALEZ | OR CURRENT OCCUPANT | WHITTIER | CA | 90606 | |
| 5157 | JOSEPH & ESTHER E LIEGGI | OR CURRENT OCCUPANT | WHITTIER | CA | 90606 | |
| 5158 | RALPH & STELLA L SERRANO | OR CURRENT OCCUPANT | WHITTIER | CA | 90606 | |
| 5159 | MARTHA A RODRIGUEZ | OR CURRENT OCCUPANT | WHITTIER | CA | 90606 | |
| 5160 | DANIEL PENA | OR CURRENT OCCUPANT | WHITTIER | CA | 90606 | |
| 5161 | SCOTT M LARRABEE | OR CURRENT OCCUPANT | WHITTIER | CA | 90606 | |
| 5162 | DAVID M & CHRISTINA C HERRERA | OR CURRENT OCCUPANT | WHITTIER | CA | 90606 | |
| 5163 | ALEXANDER RIVNEY | OR CURRENT OCCUPANT | WHITTIER | CA | 90606 | |
| 5164 | GUSTAVO ALONSO | OR CURRENT OCCUPANT | WHITTIER | CA | 90606 | |
| 5165 | ANGELA M MEROLA | OR CURRENT OCCUPANT | WHITTIER | CA | 90606 | |
| 5166 | TERESO S REZA | OR CURRENT OCCUPANT | WHITTIER | CA | 90606 | |
| 5167 | SUSY L & MARIO A ORTIZ | OR CURRENT OCCUPANT | WHITTIER | CA | 90606 | |
| 5168 | CAROL G MEDINA | OR CURRENT OCCUPANT | WHITTIER | CA | 90606 | |
| 5169 | JOSEPH & JEANETTE FASONE | OR CURRENT OCCUPANT | WHITTIER | CA | 90605 | |
| 5170 | FREDERICK M & LINDA S MONTERO | OR CURRENT OCCUPANT | WHITTIER | CA | 90606 | |
| 5171 | HUMBERTO M & PERLA T FLORES | OR CURRENT OCCUPANT | WHITTIER | CA | 90606 | |
| 5172 | TORIBIO G & CATALINA SANCHEZ | OR CURRENT OCCUPANT | WHITTIER | CA | 90606 | |
| 5173 | CHERYL PARKER | OR CURRENT OCCUPANT | WHITTIER | CA | 90606 | |
| 5174 | ANGELICA SALDANA | OR CURRENT OCCUPANT | WHITTIER | CA | 90606 | |
| 5175 | RANDALL R REYNOSO | OR CURRENT OCCUPANT | WHITTIER | CA | 90606 | |
| 5176 | HUMBERTO H DIAZ | OR CURRENT OCCUPANT | WHITTIER | CA | 90606 | |
| 5177 | ANNA M FELIX | OR CURRENT OCCUPANT | WHITTIER | CA | 90606 | |
| 5178 | JUANITA SALAZAR | OR CURRENT OCCUPANT | WHITTIER | CA | 90606 | |
| 5179 | SEAN & SYLVIA LANDEROS | OR CURRENT OCCUPANT | WHITTIER | CA | 90606 | |
| 5180 | JOSE C HERNANDEZ | OR CURRENT OCCUPANT | WHITTIER | CA | 90606 | |
| 5181 | JONATHAN P SHIRAISHI | OR CURRENT OCCUPANT | WHITTIER | CA | 90606 | |
| 5182 | DON L & NANCY C FULTON | OR CURRENT OCCUPANT | WHITTIER | CA | 90606 | |
| 5183 | CECILIA LOCSIN | OR CURRENT OCCUPANT | WHITTIER | CA | 90606 | |
| 5184 | JOHN F CHAVEZ | OR CURRENT OCCUPANT | WHITTIER | CA | 90606 | |

Eastside Transit Corridor Phase 2 Project
November 2021 Community Meetings - Mailing List for Corridor-Wide Meeting
*(Redacted mailing addresses)*

| No. | OWNER NAME | OWNER 2 | M_CITY | M_STATE | M_ZIP | M_ZIP4 |
|---|---|---|---|---|---|---|
| 5185 | FRANK GONZALEZ | OR CURRENT OCCUPANT | WHITTIER | CA | 90606 | |
| 5186 | VICTOR HERMOSILLO | OR CURRENT OCCUPANT | WHITTIER | CA | 90606 | |
| 5187 | DALE F SOMMERS | OR CURRENT OCCUPANT | WHITTIER | CA | 90606 | |
| 5188 | AARON & RUTH BARTSCH | OR CURRENT OCCUPANT | WHITTIER | CA | 90606 | |
| 5189 | EDUARDO DIAZ | OR CURRENT OCCUPANT | WHITTIER | CA | 90606 | |
| 5190 | JAMES E MILTENBERGER | OR CURRENT OCCUPANT | WHITTIER | CA | 90606 | |
| 5191 | HECTOR CATALAN | OR CURRENT OCCUPANT | WHITTIER | CA | 90606 | |
| 5192 | PETER G & TAWNY A SALDANA | OR CURRENT OCCUPANT | WHITTIER | CA | 90606 | |
| 5193 | JOSE D ESQUIVEL | OR CURRENT OCCUPANT | WHITTIER | CA | 90606 | |
| 5194 | DANNY DE LA TORRE | OR CURRENT OCCUPANT | WHITTIER | CA | 90606 | |
| 5195 | JUAN & JOSEFINA MARQUEZ | OR CURRENT OCCUPANT | WHITTIER | CA | 90606 | |
| 5196 | JAIME & ROSALVA GARCIA | OR CURRENT OCCUPANT | WHITTIER | CA | 90606 | |
| 5197 | ROBERTO & ZORAIDA GONZALEZ | OR CURRENT OCCUPANT | WHITTIER | CA | 90606 | |
| 5198 | DIANA Z LOPEZ | OR CURRENT OCCUPANT | COMMERCE | CA | 90040 | |
| 5199 | ANTONIA C VELA | OR CURRENT OCCUPANT | WHITTIER | CA | 90606 | |
| 5200 | ROBERT L & MAY W PARRY | OR CURRENT OCCUPANT | CARSON CITY | NV | 89706 | |
| 5201 | RUDY & R VIRGINIA PEREZ | OR CURRENT OCCUPANT | MONTEBELLO | CA | 90640 | |
| 5202 | RICHARD R & GLORIA R PEREA | OR CURRENT OCCUPANT | COVINA | CA | 91724 | |
| 5203 | CONNIE BUERAS | OR CURRENT OCCUPANT | WHITTIER | CA | 90606 | |
| 5204 | JOSE M & CARLOS MURILLO | OR CURRENT OCCUPANT | WHITTIER | CA | 90606 | |
| 5205 | RICHARD E DAWSON | OR CURRENT OCCUPANT | ORANGE | CA | 92867 | |
| 5206 | ISAGARDE S FERNANDEZ | OR CURRENT OCCUPANT | WHITTIER | CA | 90606 | |
| 5207 | MARGARITA M ORDAZ | OR CURRENT OCCUPANT | WHITTIER | CA | 90606 | |
| 5208 | RICARDO & SUZANNE HERNANDEZ | OR CURRENT OCCUPANT | WHITTIER | CA | 90606 | |
| 5209 | GERARDO & BERTHA RED | OR CURRENT OCCUPANT | WHITTIER | CA | 90606 | |
| 5210 | EVELYN L OSTIEN | OR CURRENT OCCUPANT | WHITTIER | CA | 90606 | |
| 5211 | ROBERT L BARBEE | OR CURRENT OCCUPANT | WHITTIER | CA | 90606 | |
| 5212 | EDWARD GOMEZ | OR CURRENT OCCUPANT | WHITTIER | CA | 90606 | |
| 5213 | ROBERT & MARION VITONE | OR CURRENT OCCUPANT | WHITTIER | CA | 90606 | |
| 5214 | MARTHA FRAUSTO | OR CURRENT OCCUPANT | WHITTIER | CA | 90606 | |
| 5215 | GREGORY R GALVAN | OR CURRENT OCCUPANT | WHITTIER | CA | 90606 | |
| 5216 | ROMAN A MURODIAZ | OR CURRENT OCCUPANT | WHITTIER | CA | 90606 | |

Eastside Transit Corridor Phase 2 Project
November 2021 Community Meetings - Mailing List for Corridor-Wide Meeting
*(Redacted mailing addresses)*

| No. | OWNER NAME | OWNER 2 | M_CITY | M_STATE | M_ZIP | M_ZIP4 |
|---|---|---|---|---|---|---|
| 5217 | JULIO M SALAZAR | OR CURRENT OCCUPANT | WHITTIER | CA | 90606 | |
| 5218 | FERNANDO RODRIGUEZ | OR CURRENT OCCUPANT | WHITTIER | CA | 90606 | |
| 5219 | SILVIA MONGE | OR CURRENT OCCUPANT | WHITTIER | CA | 90606 | |
| 5220 | MKRTICH & AREVIK ARUTUNIAN | OR CURRENT OCCUPANT | WHITTIER | CA | 90606 | |
| 5221 | SYLVIA GARCIA | OR CURRENT OCCUPANT | WHITTIER | CA | 90606 | |
| 5222 | AMANDA XU | OR CURRENT OCCUPANT | LA HABRA | CA | 90631 | |
| 5223 | JOSE M & NORMA PENA | OR CURRENT OCCUPANT | WHITTIER | CA | 90606 | |
| 5224 | JUAN & VANESSA O GARCIA | OR CURRENT OCCUPANT | WHITTIER | CA | 90606 | |
| 5225 | MELITON & CLARISA AGUSTIN | OR CURRENT OCCUPANT | WHITTIER | CA | 90606 | |
| 5226 | PETER & MERICIA HERNANDEZ | OR CURRENT OCCUPANT | WHITTIER | CA | 90606 | |
| 5227 | RICARDO MURILLO | OR CURRENT OCCUPANT | WHITTIER | CA | 90606 | |
| 5228 | RODOLFO A & MARLENE M OCHOA | OR CURRENT OCCUPANT | WHITTIER | CA | 90606 | |
| 5229 | ALICIA T VALENZUELA | OR CURRENT OCCUPANT | WHITTIER | CA | 90601 | |
| 5230 | GLORIA MOURA | OR CURRENT OCCUPANT | WHITTIER | CA | 90606 | |
| 5231 | GABRIEL OSOLLO | OR CURRENT OCCUPANT | WHITTIER | CA | 90606 | |
| 5232 | MARSHA MARRTINEZ | OR CURRENT OCCUPANT | WHITTIER | CA | 90606 | |
| 5233 | MARY F ROBLES | OR CURRENT OCCUPANT | WHITTIER | CA | 90606 | |
| 5234 | GABRIELA ORTIZ | OR CURRENT OCCUPANT | WHITTIER | CA | 90606 | |
| 5235 | DANIEL A RUIZ | OR CURRENT OCCUPANT | WHITTIER | CA | 90606 | |
| 5236 | WILLIAM B GASKELL | OR CURRENT OCCUPANT | WHITTIER | CA | 90606 | |
| 5237 | ARACELI CAMPOS | OR CURRENT OCCUPANT | WHITTIER | CA | 90606 | |
| 5238 | MICHAEL A AYALA | OR CURRENT OCCUPANT | WHITTIER | CA | 90606 | |
| 5239 | SALUSTIO & MARISSA SALAS | OR CURRENT OCCUPANT | WHITTIER | CA | 90606 | |
| 5240 | ASHLEY BATTLE | OR CURRENT OCCUPANT | WHITTIER | CA | 90606 | |
| 5241 | JUDITH & JUDITH SEGURA | OR CURRENT OCCUPANT | WHITTIER | CA | 90606 | |
| 5242 | SERGIO M & IRENE ESPINOZA | OR CURRENT OCCUPANT | WHITTIER | CA | 90606 | |
| 5243 | VIRGINIA ARREOLA | OR CURRENT OCCUPANT | WHITTIER | CA | 90606 | |
| 5244 | JOSEPH & ANGELINA REGALADO | OR CURRENT OCCUPANT | WHITTIER | CA | 90606 | |
| 5245 | BRENDA DAYANA GONZALEZ | OR CURRENT OCCUPANT | WHITTIER | CA | 90606 | |
| 5246 | DELIA GARCIA | OR CURRENT OCCUPANT | WHITTIER | CA | 90606 | |
| 5247 | EPIFANIO PALACIOS | OR CURRENT OCCUPANT | WHITTIER | CA | 90606 | |
| 5248 | IDALIA HERNANDEZ | OR CURRENT OCCUPANT | WHITTIER | CA | 90606 | |

Eastside Transit Corridor Phase 2 Project
November 2021 Community Meetings - Mailing List for Corridor-Wide Meeting
*(Redacted mailing addresses)*

| No. | OWNER NAME | OWNER 2 | M_CITY | M_STATE | M_ZIP | M_ZIP4 |
|---|---|---|---|---|---|---|
| 5249 | DIOSCORO CASTILLON | OR CURRENT OCCUPANT | WHITTIER | CA | 90604 | |
| 5250 | MATILDE GOMEZ | OR CURRENT OCCUPANT | WHITTIER | CA | 90606 | |
| 5251 | CELEDONIO R DIAZ | OR CURRENT OCCUPANT | WHITTIER | CA | 90606 | |
| 5252 | LUIS R & LUZ M ALATORRE | OR CURRENT OCCUPANT | WHITTIER | CA | 90606 | |
| 5253 | GUSTAVO SOTO | OR CURRENT OCCUPANT | WHITTIER | CA | 90606 | |
| 5254 | ANTONIO SANCHEZ | OR CURRENT OCCUPANT | WHITTIER | CA | 90606 | |
| 5255 | ABEL J & CARMEN MEJIA | OR CURRENT OCCUPANT | WHITTIER | CA | 90606 | |
| 5256 | ANN & LEOPOLD A MOUNEU | OR CURRENT OCCUPANT | WHITTIER | CA | 90606 | |
| 5257 | EDDIE & PATRICIA ROMO | OR CURRENT OCCUPANT | WHITTIER | CA | 90606 | |
| 5258 | ADELA GONZALES | OR CURRENT OCCUPANT | WHITTIER | CA | 90606 | |
| 5259 | DIANNE CASILLAS | OR CURRENT OCCUPANT | WHITTIER | CA | 90606 | |
| 5260 | RAQUEL & JESUS CUELLAR | OR CURRENT OCCUPANT | WHITTIER | CA | 90606 | |
| 5261 | JOHN MORFIN | OR CURRENT OCCUPANT | WHITTIER | CA | 90606 | |
| 5262 | DANIEL T & MELODY L GRAHAM | OR CURRENT OCCUPANT | WHITTIER | CA | 90606 | |
| 5263 | ESTHER F CARRENO | OR CURRENT OCCUPANT | WHITTIER | CA | 90606 | |
| 5264 | JOHN & MILDRED E PLASTARAS | OR CURRENT OCCUPANT | WHITTIER | CA | 90606 | |
| 5265 | JOSEPH & NICOLE GALASSO | OR CURRENT OCCUPANT | WHITTIER | CA | 90606 | |
| 5266 | KARLA M PEREZ | OR CURRENT OCCUPANT | WHITTIER | CA | 90606 | |
| 5267 | ROBERT & MARICRUZ GONZALEZ | OR CURRENT OCCUPANT | WHITTIER | CA | 90602 | |
| 5268 | KIM & TERESA TAKII | OR CURRENT OCCUPANT | WHITTIER | CA | 90606 | |
| 5269 | DORIS H VILLEGAS | OR CURRENT OCCUPANT | WHITTIER | CA | 90606 | |
| 5270 | JOEY & LETICIA LOPEZ | OR CURRENT OCCUPANT | WHITTIER | CA | 90606 | |
| 5271 | JOSE & CELIA MERCADO | OR CURRENT OCCUPANT | WHITTIER | CA | 90606 | |
| 5272 | JOEPH L & GLORIA C MCNEIL | OR CURRENT OCCUPANT | WHITTIER | CA | 90606 | |
| 5273 | JOSE & NELSY E TAILANIAN | OR CURRENT OCCUPANT | WHITTIER | CA | 90606 | |
| 5274 | MADSEN AND MEKEEL LLC LESSOR | OR CURRENT OCCUPANT | MISSION VIEJO | CA | 92691 | |
| 5275 | MADSEN AND MEKEEL LLC LESSOR | OR CURRENT OCCUPANT | WHITTIER | CA | 90606 | |
| 5276 | TOMMY E & VANESSA D RAZO | OR CURRENT OCCUPANT | WHITTIER | CA | 90606 | |
| 5277 | MICHELE K NICHOLS | OR CURRENT OCCUPANT | WHITTIER | CA | 90601 | |
| 5278 | JOEL OROZCO | OR CURRENT OCCUPANT | WHITTIER | CA | 90606 | |
| 5279 | GYPSY & ANDREW CAERO | OR CURRENT OCCUPANT | WHITTIER | CA | 90606 | |
| 5280 | SALVADOR MEZA | OR CURRENT OCCUPANT | WHITTIER | CA | 90606 | |

Eastside Transit Corridor Phase 2 Project
November 2021 Community Meetings - Mailing List for Corridor-Wide Meeting
*(Redacted mailing addresses)*

| No. | OWNER NAME | OWNER 2 | M_CITY | M_STATE | M_ZIP | M_ZIP4 |
|---|---|---|---|---|---|---|
| 5281 | MIKEAL OLIVA | OR CURRENT OCCUPANT | WHITTIER | CA | 90606 | |
| 5282 | DAVID & BENJAMIN VELASQUEZ | OR CURRENT OCCUPANT | WHITTIER | CA | 90606 | |
| 5283 | ANTONIO & ELENA REYES | OR CURRENT OCCUPANT | WHITTIER | CA | 90606 | |
| 5284 | ANA L FIGUEROA | OR CURRENT OCCUPANT | WHITTIER | CA | 90606 | |
| 5285 | RICHARD C LUNA | OR CURRENT OCCUPANT | WHITTIER | CA | 90606 | |
| 5286 | MARTIN ACOSTA | OR CURRENT OCCUPANT | WHITTIER | CA | 90606 | |
| 5287 | MICHAEL J & LINDA J MONTE | OR CURRENT OCCUPANT | WHITTIER | CA | 90606 | |
| 5288 | CRAIG KERR | OR CURRENT OCCUPANT | WHITTIER | CA | 90606 | |
| 5289 | PABLO & ELIZABETH CASTILLO | OR CURRENT OCCUPANT | WHITTIER | CA | 90606 | |
| 5290 | BLANCA E TORRES | OR CURRENT OCCUPANT | WHITTIER | CA | 90606 | |
| 5291 | ENRIQUE & JOY H CONTRERAS | OR CURRENT OCCUPANT | WHITTIER | CA | 90606 | |
| 5292 | JUANITA OCEGUEDA | OR CURRENT OCCUPANT | WHITTIER | CA | 90606 | |
| 5293 | JOHN J & MARTHA C GUZMAN | OR CURRENT OCCUPANT | WHITTIER | CA | 90606 | |
| 5294 | JUAN R ALTAMIRANO | OR CURRENT OCCUPANT | WHITTIER | CA | 90606 | |
| 5295 | JOHN & EDNA V AGUILAR | OR CURRENT OCCUPANT | WHITTIER | CA | 90606 | |
| 5296 | RUBEN D LOPEZ | OR CURRENT OCCUPANT | WHITTIER | CA | 90606 | |
| 5297 | BILL & JANET BYBEE | OR CURRENT OCCUPANT | WHITTIER | CA | 90606 | |
| 5298 | VICTOR J & IRENE V ORTEGA | OR CURRENT OCCUPANT | WHITTIER | CA | 90606 | |
| 5299 | MARIA R RIVERA | OR CURRENT OCCUPANT | WHITTIER | CA | 90606 | |
| 5300 | DAVID AGUILAR | OR CURRENT OCCUPANT | WHITTIER | CA | 90606 | |
| 5301 | DIANA CHACON | OR CURRENT OCCUPANT | WHITTIER | CA | 90606 | |
| 5302 | ENRIQUE SALCEDO | OR CURRENT OCCUPANT | WHITTIER | CA | 90606 | |
| 5303 | JOSE PLASCENCIA | OR CURRENT OCCUPANT | WHITTIER | CA | 90606 | |
| 5304 | BRADLEY L COPE | OR CURRENT OCCUPANT | WHITTIER | CA | 90606 | |
| 5305 | PETER GARAVITO | OR CURRENT OCCUPANT | WHITTIER | CA | 90606 | |
| 5306 | FERDINAND & LAURA E CASTRO | OR CURRENT OCCUPANT | WHITTIER | CA | 90606 | |
| 5307 | CARLOS A RIVERA | OR CURRENT OCCUPANT | WHITTIER | CA | 90606 | |
| 5308 | CARLOS A & STACIE L GARCIA | OR CURRENT OCCUPANT | WHITTIER | CA | 90606 | |
| 5309 | GERHARD & HELGA SCHAEFER | OR CURRENT OCCUPANT | WHITTIER | CA | 90601 | |
| 5310 | JAVIER & NORA BARAJAS | OR CURRENT OCCUPANT | WHITTIER | CA | 90606 | |
| 5311 | JORGE & DONNA GOMEZ | OR CURRENT OCCUPANT | WHITTIER | CA | 90606 | |
| 5312 | RODNEY DUNCAN | OR CURRENT OCCUPANT | WHITTIER | CA | 90606 | |

Eastside Transit Corridor Phase 2 Project
November 2021 Community Meetings - Mailing List for Corridor-Wide Meeting
*(Redacted mailing addresses)*

| No. | OWNER NAME | OWNER 2 | M_CITY | M_STATE | M_ZIP | M_ZIP4 |
|---|---|---|---|---|---|---|
| 5313 | MAURY & LINDA R TORO | OR CURRENT OCCUPANT | WHITTIER | CA | 90606 | |
| 5314 | JOSEPH SANDOVAL | OR CURRENT OCCUPANT | WHITTIER | CA | 90606 | |
| 5315 | GILBERTO A AGUILAR | OR CURRENT OCCUPANT | WHITTIER | CA | 90606 | |
| 5316 | NANCY K LEMUS | OR CURRENT OCCUPANT | WHITTIER | CA | 90606 | |
| 5317 | SAUL & CONNIE SALAS | OR CURRENT OCCUPANT | WHITTIER | CA | 90606 | |
| 5318 | DANIELLE CHANES | OR CURRENT OCCUPANT | WHITTIER | CA | 90606 | |
| 5319 | MICHELLE A TORRES | OR CURRENT OCCUPANT | WHITTIER | CA | 90606 | |
| 5320 | THOMAS & ELIZABETH TORRES | OR CURRENT OCCUPANT | WHITTIER | CA | 90606 | |
| 5321 | RUBEN M AVILA | OR CURRENT OCCUPANT | WHITTIER | CA | 90606 | |
| 5322 | ANGEL P & LANETTE R TORRES | OR CURRENT OCCUPANT | WHITTIER | CA | 90606 | |
| 5323 | ARTURO & YOLANDA HERNANDEZ | OR CURRENT OCCUPANT | WHITTIER | CA | 90606 | |
| 5324 | CELINA O SANCHEZ | OR CURRENT OCCUPANT | WHITTIER | CA | 90606 | |
| 5325 | MIKE & LILIA DIAZ DE LEON | OR CURRENT OCCUPANT | WHITTIER | CA | 90606 | |
| 5326 | JONATHAN A & MARGARITA LOZANO | OR CURRENT OCCUPANT | WHITTIER | CA | 90606 | |
| 5327 | THOMAS C MAXFIELD | OR CURRENT OCCUPANT | WHITTIER | CA | 90605 | |
| 5328 | EDWARD & VANESA GARCIA | OR CURRENT OCCUPANT | WHITTIER | CA | 90606 | |
| 5329 | MARIA DE LEON | OR CURRENT OCCUPANT | WHITTIER | CA | 90606 | |
| 5330 | HECTOR & RUBY VILLARREAL | OR CURRENT OCCUPANT | WHITTIER | CA | 90606 | |
| 5331 | CESAR & LETICIA LOPEZ | OR CURRENT OCCUPANT | WHITTIER | CA | 90606 | |
| 5332 | GLINDA M PALMA | OR CURRENT OCCUPANT | WHITTIER | CA | 90606 | |
| 5333 | JAMES D & LIANA L ASHLEY | OR CURRENT OCCUPANT | WHITTIER | CA | 90606 | |
| 5334 | JOANN & LISA MORALES | OR CURRENT OCCUPANT | WHITTIER | CA | 90606 | |
| 5335 | SALVADOR & ANGELINA CHAVEZ | OR CURRENT OCCUPANT | WHITTIER | CA | 90606 | |
| 5336 | NANCY IBARRA | OR CURRENT OCCUPANT | WHITTIER | CA | 90606 | |
| 5337 | RUDY V & ROBERTA AVILES | OR CURRENT OCCUPANT | WHITTIER | CA | 90606 | |
| 5338 | JULIE CAMPBELL | OR CURRENT OCCUPANT | WHITTIER | CA | 90601 | |
| 5339 | JESUS E & ELENA M REYES | OR CURRENT OCCUPANT | WHITTIER | CA | 90606 | |
| 5340 | VOSS ENTERPRISES LLC | OR CURRENT OCCUPANT | CORINTH | TX | 76210 | |
| 5341 | ALICE E DEL POZO | OR CURRENT OCCUPANT | WHITTIER | CA | 90606 | |
| 5342 | MACARIO & DILUVINA OLIVA | OR CURRENT OCCUPANT | WHITTIER | CA | 90606 | |
| 5343 | JOSE J & ELIAEZER VERA | OR CURRENT OCCUPANT | MAYWOOD | CA | 90270 | |
| 5344 | JACLYN M CORRAL | OR CURRENT OCCUPANT | WHITTIER | CA | 90606 | |

Eastside Transit Corridor Phase 2 Project
November 2021 Community Meetings - Mailing List for Corridor-Wide Meeting
*(Redacted mailing addresses)*

| No. | OWNER NAME | OWNER 2 | M_CITY | M_STATE | M_ZIP | M_ZIP4 |
|---|---|---|---|---|---|---|
| 5345 | DENISE KNOBLAUCH | OR CURRENT OCCUPANT | CENTRAL POINT | OR | 97502 | |
| 5346 | ANDRES GUTIERREZ | OR CURRENT OCCUPANT | WHITTIER | CA | 90606 | |
| 5347 | ALBERT & NICHOL ACEVEDO | OR CURRENT OCCUPANT | WHITTIER | CA | 90606 | |
| 5348 | ANDRES & CLAUDIA QUINTANA | OR CURRENT OCCUPANT | WHITTIER | CA | 90606 | |
| 5349 | RUBEN B YANEZ | OR CURRENT OCCUPANT | WHITTIER | CA | 90606 | |
| 5350 | MARTIN L & MARIA D BRACAMONTE | OR CURRENT OCCUPANT | WHITTIER | CA | 90606 | |
| 5351 | REBECA AVILES | OR CURRENT OCCUPANT | WHITTIER | CA | 90606 | |
| 5352 | CHARLES E & MAUREEN T STIEGMANN | OR CURRENT OCCUPANT | WHITTIER | CA | 90606 | |
| 5353 | JOSE M & BLANCA O MEJIA | OR CURRENT OCCUPANT | WHITTIER | CA | 90606 | |
| 5354 | REGGIE & RUTH BARAJAS | OR CURRENT OCCUPANT | WHITTIER | CA | 90606 | |
| 5355 | CESAR R & MARIA V TENORIO | OR CURRENT OCCUPANT | WHITTIER | CA | 90606 | |
| 5356 | BERTHA TORRES | OR CURRENT OCCUPANT | WHITTIER | CA | 90606 | |
| 5357 | LYDIA A ZUNIGA | OR CURRENT OCCUPANT | ONTARIO | CA | 91761 | |
| 5358 | ALBERTO & MARIA C BARRAGAN | OR CURRENT OCCUPANT | WHITTIER | CA | 90606 | |
| 5359 | LORI L MILLER | OR CURRENT OCCUPANT | WHITTIER | CA | 90606 | |
| 5360 | JUAN P GARCIA | OR CURRENT OCCUPANT | LA HABRA HEIGHTS | CA | 90631 | |
| 5361 | OSCAR M & EMILIA PAYAN | OR CURRENT OCCUPANT | WHITTIER | CA | 90606 | |
| 5362 | GINO P & JULIE G RAMOS | OR CURRENT OCCUPANT | WHITTIER | CA | 90606 | |
| 5363 | DONNA A KERSHAW | OR CURRENT OCCUPANT | WEST COVINA | CA | 91791 | |
| 5364 | JESUS & CONNIE JANACUA | OR CURRENT OCCUPANT | WHITTIER | CA | 90606 | |
| 5365 | JOSE G & MARIA L PENA | OR CURRENT OCCUPANT | WHITTIER | CA | 90606 | |
| 5366 | NORA K POOLE | OR CURRENT OCCUPANT | WHITTIER | CA | 90606 | |
| 5367 | LIZBETH AGUIRRE | OR CURRENT OCCUPANT | WHITTIER | CA | 90606 | |
| 5368 | JULIO & ISLIA N GARICA | OR CURRENT OCCUPANT | WHITTIER | CA | 90606 | |
| 5369 | RANDY B & DEBORA J DENT | OR CURRENT OCCUPANT | WHITTIER | CA | 90606 | |
| 5370 | JUAN & LAURA V GOMEZ | OR CURRENT OCCUPANT | WHITTIER | CA | 90606 | |
| 5371 | ALBERT & ANNETTE L HAYDEN | OR CURRENT OCCUPANT | WHITTIER | CA | 90606 | |
| 5372 | WILLIAM D SOSA | OR CURRENT OCCUPANT | WHITTIER | CA | 90606 | |
| 5373 | TRENT E & MARTHA G SMITH | OR CURRENT OCCUPANT | WHITTIER | CA | 90606 | |
| 5374 | CONRADO T & FRANCISCA TALLA | OR CURRENT OCCUPANT | WHITTIER | CA | 90606 | |
| 5375 | JESUS REYES | OR CURRENT OCCUPANT | WHITTIER | CA | 90606 | |
| 5376 | JOSE SALDANA | OR CURRENT OCCUPANT | LOS ANGELES | CA | 90033 | |

Eastside Transit Corridor Phase 2 Project
November 2021 Community Meetings - Mailing List for Corridor-Wide Meeting
*(Redacted mailing addresses)*

| No. | OWNER NAME | OWNER 2 | M_CITY | M_STATE | M_ZIP | M_ZIP4 |
|---|---|---|---|---|---|---|
| 5377 | ROBERTO & EMMA IBARRA | OR CURRENT OCCUPANT | RANCHO CUCAMONGA | CA | 91739 | |
| 5378 | MELVIN CAMPOS | OR CURRENT OCCUPANT | WHITTIER | CA | 90606 | |
| 5379 | ANA ORTIZ | OR CURRENT OCCUPANT | WHITTIER | CA | 90606 | |
| 5380 | JOHANNE & BLAIR MOUNEU | OR CURRENT OCCUPANT | WHITTIER | CA | 90606 | |
| 5381 | EULALIA JUAREZ | OR CURRENT OCCUPANT | WHITTIER | CA | 90607 | |
| 5382 | FAUSTO & SONIA FLORES | OR CURRENT OCCUPANT | WHITTIER | CA | 90606 | |
| 5383 | STEPHANIE M SANDOVAL | OR CURRENT OCCUPANT | WHITTIER | CA | 90606 | |
| 5384 | CESAR GUERRERO | OR CURRENT OCCUPANT | WHITTIER | CA | 90606 | |
| 5385 | JOSEPH A & JANELLE R MOROSS | OR CURRENT OCCUPANT | CHIBA JAPAN 272 0 | | 4 | |
| 5386 | DAVID GARCIA | OR CURRENT OCCUPANT | WHITTIER | CA | 90606 | |
| 5387 | BRIAN J & MICHELLE L HAMM | OR CURRENT OCCUPANT | WHITTIER | CA | 90606 | |
| 5388 | YANIRA A SANCHEZ | OR CURRENT OCCUPANT | WHITTIER | CA | 90606 | |
| 5389 | JOSE M & CELIA LUJAN | OR CURRENT OCCUPANT | WHITTIER | CA | 90606 | |
| 5390 | MARIA E MURILLO | OR CURRENT OCCUPANT | WHITTIER | CA | 90606 | |
| 5391 | BELEN M NAVARRO | OR CURRENT OCCUPANT | WHITTIER | CA | 90606 | |
| 5392 | MICHELLE L GUMMERT | OR CURRENT OCCUPANT | WHITTIER | CA | 90606 | |
| 5393 | ANTHONY GONZALEZ | OR CURRENT OCCUPANT | BREA | CA | 92821 | |
| 5394 | GLORIA & GLORIA I RIVERA | OR CURRENT OCCUPANT | WHITTIER | CA | 90606 | |
| 5395 | VICTOR M DOMINGUEZ | OR CURRENT OCCUPANT | WHITTIER | CA | 90606 | |
| 5396 | RUTH PARRA | OR CURRENT OCCUPANT | WHITTIER | CA | 90606 | |
| 5397 | AUGUSTO & KARLA V JUAREZ | OR CURRENT OCCUPANT | WHITTIER | CA | 90606 | |
| 5398 | PANFILO ROMERO | OR CURRENT OCCUPANT | WHITTIER | CA | 90606 | |
| 5399 | MARIA E VELAZQUE | OR CURRENT OCCUPANT | WHITTIER | CA | 90606 | |
| 5400 | LAURA GUTIERREZ | OR CURRENT OCCUPANT | WHITTIER | CA | 90606 | |
| 5401 | J L & THERESA RANGEL | OR CURRENT OCCUPANT | WHITTIER | CA | 90606 | |
| 5402 | INOCENCIA C & CARLOS E DOMINGUEZ | OR CURRENT OCCUPANT | WHITTIER | CA | 90606 | |
| 5403 | EVELYN AVDALYAN | OR CURRENT OCCUPANT | WHITTIER | CA | 90606 | |
| 5404 | EDUARDO & ANA C LOPEZ | OR CURRENT OCCUPANT | WHITTIER | CA | 90606 | |
| 5405 | RAFAEL A GARCIA | OR CURRENT OCCUPANT | WHITTIER | CA | 90606 | |
| 5406 | MICHAEL & ROSARIO MARTINEZ | OR CURRENT OCCUPANT | WHITTIER | CA | 90606 | |
| 5407 | EMILIO K SOSA | OR CURRENT OCCUPANT | WHITTIER | CA | 90606 | |
| 5408 | MARIA E ROBLES | OR CURRENT OCCUPANT | WHITTIER | CA | 90606 | |

Eastside Transit Corridor Phase 2 Project
November 2021 Community Meetings - Mailing List for Corridor-Wide Meeting
*(Redacted mailing addresses)*

| No. | OWNER NAME | OWNER 2 | M_CITY | M_STATE | M_ZIP | M_ZIP4 |
|---|---|---|---|---|---|---|
| 5409 | MARIA T CORDOVA | OR CURRENT OCCUPANT | WHITTIER | CA | 90606 | |
| 5410 | RAFAEL OCEGUEDA | OR CURRENT OCCUPANT | WHITTIER | CA | 90606 | |
| 5411 | MARIA E MEMBRENO | OR CURRENT OCCUPANT | WHITTIER | CA | 90606 | |
| 5412 | PEDRO S & LAURA P RIVERA | OR CURRENT OCCUPANT | WHITTIER | CA | 90606 | |
| 5413 | JUAN G & MARIA A DIAZ | OR CURRENT OCCUPANT | WHITTIER | CA | 90606 | |
| 5414 | NANCY GONZALEZ | OR CURRENT OCCUPANT | WHITTIER | CA | 90606 | |
| 5415 | JOSE A & LETICIA MACIAS | OR CURRENT OCCUPANT | WHITTIER | CA | 90606 | |
| 5416 | DANIEL J BERNAL | OR CURRENT OCCUPANT | WHITTIER | CA | 90606 | |
| 5417 | CRAIG R ARNOLD | OR CURRENT OCCUPANT | WHITTIER | CA | 90606 | |
| 5418 | PEDRO & KRISTAL HUERTA | OR CURRENT OCCUPANT | WHITTIER | CA | 90606 | |
| 5419 | ALFREDO & MAURA N MERCADO | OR CURRENT OCCUPANT | WHITTIER | CA | 90606 | |
| 5420 | DERICK A & NICHOLE M ROSAS | OR CURRENT OCCUPANT | WHITTIER | CA | 90606 | |
| 5421 | RUBEN & VIRGINIA MAGANA | OR CURRENT OCCUPANT | WHITTIER | CA | 90606 | |
| 5422 | STEVEN & LINDA CABOURNE | OR CURRENT OCCUPANT | WHITTIER | CA | 90601 | |
| 5423 | AUDELIA G DE RODRIGUEZ | OR CURRENT OCCUPANT | WHITTIER | CA | 90606 | |
| 5424 | GLENN A & HEATHER G SWEET | OR CURRENT OCCUPANT | WHITTIER | CA | 90606 | |
| 5425 | MICHAEL J WILTZ | OR CURRENT OCCUPANT | WHITTIER | CA | 90601 | |
| 5426 | FIDEL & CARELIA ESCOBEDO | OR CURRENT OCCUPANT | WHITTIER | CA | 90606 | |
| 5427 | MANUEL M LEMUS | OR CURRENT OCCUPANT | MONTEREY PARK | CA | 91755 | |
| 5428 | FRANK & BARBARA S MENDOZA | OR CURRENT OCCUPANT | WHITTIER | CA | 90606 | |
| 5429 | SALVADOR & MARIA M REYES | OR CURRENT OCCUPANT | WHITTIER | CA | 90606 | |
| 5430 | RONALD S YOUNG | OR CURRENT OCCUPANT | WHITTIER | CA | 90606 | |
| 5431 | RAYMUNDO & VALERIE TOLANO | OR CURRENT OCCUPANT | WHITTIER | CA | 90606 | |
| 5432 | ROBERT J & LYDIA L CURRIE | OR CURRENT OCCUPANT | WHITTIER | CA | 90604 | |
| 5433 | DALIA E LOPEZ | OR CURRENT OCCUPANT | WHITTIER | CA | 90606 | |
| 5434 | ARMANDO R JUAREZ | OR CURRENT OCCUPANT | WHITTIER | CA | 90606 | |
| 5435 | HERBERT & MARY SANCHEZ | OR CURRENT OCCUPANT | WHITTIER | CA | 90606 | |
| 5436 | JOSE E & ARCADIA VILLARREAL | OR CURRENT OCCUPANT | WHITTIER | CA | 90606 | |
| 5437 | ENRIQUE & RUTH RAMIREZ | OR CURRENT OCCUPANT | WHITTIER | CA | 90606 | |
| 5438 | KENNETH E & SOCORRO STILL | OR CURRENT OCCUPANT | WHITTIER | CA | 90606 | |
| 5439 | KEVORK & MARAL N KALAYCI | OR CURRENT OCCUPANT | WHITTIER | CA | 90606 | |
| 5440 | FRANCISCO BANUELOS | OR CURRENT OCCUPANT | WHITTIER | CA | 90606 | |

Eastside Transit Corridor Phase 2 Project
November 2021 Community Meetings - Mailing List for Corridor-Wide Meeting
*(Redacted mailing addresses)*

| No. | OWNER NAME | OWNER 2 | M_CITY | M_STATE | M_ZIP | M_ZIP4 |
|---|---|---|---|---|---|---|
| 5441 | ALEJANDRO A HERRERA | OR CURRENT OCCUPANT | WHITTIER | CA | 90606 | |
| 5442 | JESUS & CYNTHIA P CHAVEZ | OR CURRENT OCCUPANT | WHITTIER | CA | 90606 | |
| 5443 | EVANGELINA MOYA | OR CURRENT OCCUPANT | WHITTIER | CA | 90606 | |
| 5444 | KARLA SUAREZ | OR CURRENT OCCUPANT | WHITTIER | CA | 90606 | |
| 5445 | RICHARD ALARCON | OR CURRENT OCCUPANT | WHITTIER | CA | 90606 | |
| 5446 | SYLVIA ELIZALDE | OR CURRENT OCCUPANT | WHITTIER | CA | 90606 | |
| 5447 | MARTIN & ERIKA FLORES | OR CURRENT OCCUPANT | WHITTIER | CA | 90606 | |
| 5448 | MARTIN & MICHELE L MACIAS | OR CURRENT OCCUPANT | WHITTIER | CA | 90606 | |
| 5449 | SYLVIA ELIZALDE | OR CURRENT OCCUPANT | WHITTIER | CA | 90606 | |
| 5450 | JOSE & BERTHA VALLEJO | OR CURRENT OCCUPANT | WHITTIER | CA | 90606 | |
| 5451 | SALVADOR PENA | OR CURRENT OCCUPANT | WHITTIER | CA | 90606 | |
| 5452 | NAYIB SALINAS | OR CURRENT OCCUPANT | WHITTIER | CA | 90606 | |
| 5453 | TINA VILLALOVOS | OR CURRENT OCCUPANT | WHITTIER | CA | 90606 | |
| 5454 | YOLANDA GUTIERREZ | OR CURRENT OCCUPANT | WHITTIER | CA | 90606 | |
| 5455 | JESUS A ALVAREZ | OR CURRENT OCCUPANT | WHITTIER | CA | 90606 | |
| 5456 | LUIS DUARTE | OR CURRENT OCCUPANT | WHITTIER | CA | 90606 | |
| 5457 | SALVADOR & GLORIA V ALVARADO | OR CURRENT OCCUPANT | WHITTIER | CA | 90606 | |
| 5458 | JOSE GASTELUM | OR CURRENT OCCUPANT | WHITTIER | CA | 90606 | |
| 5459 | HUGO A NARANJO | OR CURRENT OCCUPANT | WHITTIER | CA | 90606 | |
| 5460 | JAMES E & JULIE CASTELLANOS | OR CURRENT OCCUPANT | WHITTIER | CA | 90606 | |
| 5461 | JUAN S & MARY ALMARAZ | OR CURRENT OCCUPANT | WHITTIER | CA | 90606 | |
| 5462 | RAMON J & SYLVIA B ARGUELLES | OR CURRENT OCCUPANT | WHITTIER | CA | 90606 | |
| 5463 | MINERVA MAES | OR CURRENT OCCUPANT | WHITTIER | CA | 90606 | |
| 5464 | JOSE G & ESTELA ALVAREZ | OR CURRENT OCCUPANT | WHITTIER | CA | 90606 | |
| 5465 | JOSE L & ANGELA BENAVIDES | OR CURRENT OCCUPANT | WHITTIER | CA | 90606 | |
| 5466 | PEDRO CARRILLO | OR CURRENT OCCUPANT | WHITTIER | CA | 90606 | |
| 5467 | CURTIS J & NICOLE CASTRO | OR CURRENT OCCUPANT | WHITTIER | CA | 90606 | |
| 5468 | ALEJANDRO JIMENEZ | OR CURRENT OCCUPANT | WHITTIER | CA | 90606 | |
| 5469 | NANCE T LUU | OR CURRENT OCCUPANT | WHITTIER | CA | 90606 | |
| 5470 | RAY & EMILY HUERTA | OR CURRENT OCCUPANT | WHITTIER | CA | 90606 | |
| 5471 | ALFREDO BARBA | OR CURRENT OCCUPANT | LOS ANGELES | CA | 90034 | |
| 5472 | JARELL & BRIANNA COLEMAN | OR CURRENT OCCUPANT | WHITTIER | CA | 90606 | |

Eastside Transit Corridor Phase 2 Project
November 2021 Community Meetings - Mailing List for Corridor-Wide Meeting
*(Redacted mailing addresses)*

| No. | OWNER NAME | OWNER 2 | M_CITY | M_STATE | M_ZIP | M_ZIP4 |
|---|---|---|---|---|---|---|
| 5473 | SANDRA SANCHEZ | OR CURRENT OCCUPANT | WHITTIER | CA | 90606 | |
| 5474 | JUAN A & MARCELLA ROCHA | OR CURRENT OCCUPANT | WHITTIER | CA | 90606 | |
| 5475 | JENNIE J RANGEL | OR CURRENT OCCUPANT | WHITTIER | CA | 90606 | |
| 5476 | SAMUEL R & MARYANN COOPERSTEIN | OR CURRENT OCCUPANT | WHITTIER | CA | 90606 | |
| 5477 | VIRGINIA IPINA | OR CURRENT OCCUPANT | WHITTIER | CA | 90606 | |
| 5478 | JOHN M & CARMEN M ROZE | OR CURRENT OCCUPANT | WHITTIER | CA | 90606 | |
| 5479 | GUADALUPE R LUGO | OR CURRENT OCCUPANT | WHITTIER | CA | 90606 | |
| 5480 | OSCAR M & MARGARET P ROMERO | OR CURRENT OCCUPANT | WHITTIER | CA | 90606 | |
| 5481 | PAUL J & MARGARET E MCCANN | OR CURRENT OCCUPANT | WHITTIER | CA | 90601 | |
| 5482 | MARTHA T RAMIREZ | OR CURRENT OCCUPANT | WHITTIER | CA | 90606 | |
| 5483 | FELIPE H GUZMAN | OR CURRENT OCCUPANT | WHITTIER | CA | 90606 | |
| 5484 | ROBERTO D & MARIA D ROSAS | OR CURRENT OCCUPANT | WHITTIER | CA | 90606 | |
| 5485 | MIGUEL A & KARINA C CORTES | OR CURRENT OCCUPANT | WHITTIER | CA | 90606 | |
| 5486 | CRYSTAL LANDEROS | OR CURRENT OCCUPANT | WHITTIER | CA | 90606 | |
| 5487 | JESUS & ELIZABETH TORILLO | OR CURRENT OCCUPANT | WHITTIER | CA | 90606 | |
| 5488 | JEM VEST INC | OR CURRENT OCCUPANT | CARSON CITY | NV | 89701 | |
| 5489 | LEONEL GOMEZ | OR CURRENT OCCUPANT | WHITTIER | CA | 90606 | |
| 5490 | SILVESTRE VELASCO | OR CURRENT OCCUPANT | WHITTIER | CA | 90606 | |
| 5491 | GARY HERNANDEZ | OR CURRENT OCCUPANT | WHITTIER | CA | 90606 | |
| 5492 | ALEX & JENNIFER FLORES | OR CURRENT OCCUPANT | WHITTIER | CA | 90606 | |
| 5493 | HECTOR SANCHEZ | OR CURRENT OCCUPANT | WHITTIER | CA | 90606 | |
| 5494 | ROBERT & ESTHER RUIZ | OR CURRENT OCCUPANT | WHITTIER | CA | 90606 | |
| 5495 | ENRIQUE J GONZALEZ | OR CURRENT OCCUPANT | NEWPORT BEACH | CA | 92660 | |
| 5496 | JOSE J MURILLO | OR CURRENT OCCUPANT | WHITTIER | CA | 90606 | |
| 5497 | EDGAR & VANESSA SANCHEZ | OR CURRENT OCCUPANT | WHITTIER | CA | 90606 | |
| 5498 | SAUL & ANA L RAMIREZ | OR CURRENT OCCUPANT | WHITTIER | CA | 90606 | |
| 5499 | ALBERT & SYLVIA GONZALES | OR CURRENT OCCUPANT | WHITTIER | CA | 90606 | |
| 5500 | CARLOS U & VANESSA GARCIA | OR CURRENT OCCUPANT | WHITTIER | CA | 90606 | |
| 5501 | GUSTAVO R & INGRID L ARRIAZA | OR CURRENT OCCUPANT | WHITTIER | CA | 90606 | |
| 5502 | JASON A FOSSE | OR CURRENT OCCUPANT | WHITTIER | CA | 90606 | |
| 5503 | ROBERT D & LORRAINE ESQUIVEL | OR CURRENT OCCUPANT | WHITTIER | CA | 90606 | |
| 5504 | APOLINAR M & RAFAELA E MEDINA | OR CURRENT OCCUPANT | WHITTIER | CA | 90606 | |

Eastside Transit Corridor Phase 2 Project
November 2021 Community Meetings - Mailing List for Corridor-Wide Meeting
*(Redacted mailing addresses)*

| No. | OWNER NAME | OWNER 2 | M_CITY | M_STATE | M_ZIP | M_ZIP4 |
|---|---|---|---|---|---|---|
| 5505 | RAMON E SOLIS | OR CURRENT OCCUPANT | LOS ANGELES | CA | 90033 | |
| 5506 | KATHERINE D LOLLAR | OR CURRENT OCCUPANT | WHITTIER | CA | 90606 | |
| 5507 | CELENA VASQUEZ | OR CURRENT OCCUPANT | WHITTIER | CA | 90606 | |
| 5508 | VICTOR VASCO | OR CURRENT OCCUPANT | WHITTIER | CA | 90606 | |
| 5509 | RAFAEL & JENNIFER BARRIENTOS | OR CURRENT OCCUPANT | WHITTIER | CA | 90606 | |
| 5510 | DANIEL & EDUARDO CABRAL | OR CURRENT OCCUPANT | WHITTIER | CA | 90606 | |
| 5511 | FRANCISCO ROBLES | OR CURRENT OCCUPANT | WHITTIER | CA | 90606 | |
| 5512 | JAVIER OLIVER | OR CURRENT OCCUPANT | WHITTIER | CA | 90606 | |
| 5513 | CATALINA A SANCHEZ | OR CURRENT OCCUPANT | WHITTIER | CA | 90606 | |
| 5514 | PAUL-WEIL WHITTIER PROPERTIES | OR CURRENT OCCUPANT | GLENDALE | CA | 91201 | |
| 5515 | WHITTIER OWNER LLC | OR CURRENT OCCUPANT | NEW YORK | NY | 10282 | |
| 5516 | PSIF WR WHITTIER LLC | OR CURRENT OCCUPANT | NEWPORT BEACH | CA | 92660 | |
| 5517 | ROBERT R VANDERGRIFF | OR CURRENT OCCUPANT | MARIETTA | GA | 30068 | |
| 5518 | FRED R RIPPY INC | OR CURRENT OCCUPANT | WHITTIER | CA | 90602 | |
| 5519 | GABRIEL NALBANDIAN | OR CURRENT OCCUPANT | WHITTIER | CA | 90602 | |
| 5520 | 1515 WEST LLC | OR CURRENT OCCUPANT | LOS ANGELES | CA | 90066 | |
| 5521 | JOSEPH & JANET MOHOFF | OR CURRENT OCCUPANT | WHITTIER | CA | 90609 | |
| 5522 | DWIGHT M & GLORIA G MOODY | OR CURRENT OCCUPANT | WHITTIER | CA | 90602 | |
| 5523 | ERIC SYNADINOS | OR CURRENT OCCUPANT | WHITTIER | CA | 90602 | |
| 5524 | ROBERT A VAN OOSTING | OR CURRENT OCCUPANT | WHITTIER | CA | 90605 | |
| 5525 | WILCOX B L AND ASSOCIATES | OR CURRENT OCCUPANT | WHITTIER | CA | 90608 | |
| 5526 | NWM CORP | OR CURRENT OCCUPANT | LAS CRUCES | NM | 88005 | |
| 5527 | VANOWEN HOLDINGS INC | OR CURRENT OCCUPANT | LOS ANGELES | CA | 90025 | |
| 5528 | GEORGE W MELDIN | OR CURRENT OCCUPANT | WHITTIER | CA | 90602 | |
| 5529 | JEANETTE K MCCORMICK | OR CURRENT OCCUPANT | BIGFORK | MT | 59911 | |
| 5530 | TOMMY H CHEN | OR CURRENT OCCUPANT | WHITTIER | CA | 90602 | |
| 5531 | GEORGE W & SUSAN MEDLIN | OR CURRENT OCCUPANT | LA MIRADA | CA | 90638 | |
| 5532 | OMEGA CHEMICAL PRP GROUP LLC | OR CURRENT OCCUPANT | WESTLAKE VILLAGE | CA | 91361 | |
| 5533 | KAISER FOUNDATION HEALTH PLAN INC | OR CURRENT OCCUPANT | OAKLAND | CA | 94612 | |
| 5534 | WHITTIER AND WASHINGTON LLC | OR CURRENT OCCUPANT | WHITTIER | CA | 90602 | |
| 5535 | 8201 HAERR LLC | OR CURRENT OCCUPANT | SOUTH LAKE TAHOE | CA | 96151 | |
| 5536 | SANTA FE SPRINGS ROAD PARTNERS LLC | OR CURRENT OCCUPANT | WHITTIER | CA | 90606 | |

Eastside Transit Corridor Phase 2 Project
November 2021 Community Meetings - Mailing List for Corridor-Wide Meeting
*(Redacted mailing addresses)*

| No. | OWNER NAME | OWNER 2 | M_CITY | M_STATE | M_ZIP | M_ZIP4 |
|---|---|---|---|---|---|---|
| 5537 | WHITTIER WASHINGTON LLC | OR CURRENT OCCUPANT | WHITTIER | CA | 90602 | |
| 5538 | ROBERT & STEPHANIE SWEENEY | OR CURRENT OCCUPANT | SEAL BEACH | CA | 90740 | |
| 5539 | RANDY L & GAIL A FITZPATRICK | OR CURRENT OCCUPANT | TEMECULA | CA | 92592 | |
| 5540 | PERRY W & ROXANNA J HAUSE | OR CURRENT OCCUPANT | CYPRESS | CA | 90630 | |
| 5541 | CARLOS G DE SANTOS | OR CURRENT OCCUPANT | WHITTIER | CA | 90606 | |
| 5542 | DANNY LARSEN | OR CURRENT OCCUPANT | WHITTIER | CA | 90606 | |
| 5543 | ROBERT T & ELIZABETH FENDER | OR CURRENT OCCUPANT | WHITTIER | CA | 90606 | |
| 5544 | JOHNNY & FLORA PRATTI | OR CURRENT OCCUPANT | WHITTIER | CA | 90606 | |
| 5545 | HAROLD R & IRMA DUENAS | OR CURRENT OCCUPANT | WHITTIER | CA | 90606 | |
| 5546 | ISMAEL BERMUDEZ | OR CURRENT OCCUPANT | WHITTIER | CA | 90606 | |
| 5547 | ARMANDO & EVER J MARIN | OR CURRENT OCCUPANT | WHITTIER | CA | 90606 | |
| 5548 | CARMELO & EVANGELINA CERVANTES | OR CURRENT OCCUPANT | WHITTIER | CA | 90606 | |
| 5549 | EDUARDO D CENICEROS | OR CURRENT OCCUPANT | WHITTIER | CA | 90603 | |
| 5550 | MAX G & KIMBERLY A FLORES | OR CURRENT OCCUPANT | WHITTIER | CA | 90606 | |
| 5551 | HUE J TSAI CHIN | OR CURRENT OCCUPANT | NEWPORT BEACH | CA | 92660 | |
| 5552 | S AND J SALES CORPORATION | OR CURRENT OCCUPANT | COMMERCE | CA | 90040 | |
| 5553 | MARK A RUBESHAW | OR CURRENT OCCUPANT | LA HABRA HEIGHTS | CA | 90631 | |
| 5554 | MARTIN R & GUADALUPE R PADILLA | OR CURRENT OCCUPANT | WHITTIER | CA | 90606 | |
| 5555 | KEVIN K & YUN J SHIN | OR CURRENT OCCUPANT | WHITTIER | CA | 90606 | |
| 5556 | VERONICA MADRIGAL | OR CURRENT OCCUPANT | WHITTIER | CA | 90606 | |
| 5557 | MARIA GUERRERO | OR CURRENT OCCUPANT | WHITTIER | CA | 90606 | |
| 5558 | LUIS LOPEZ | OR CURRENT OCCUPANT | WHITTIER | CA | 90606 | |
| 5559 | BERTHA SANCHEZ | OR CURRENT OCCUPANT | WHITTIER | CA | 90602 | |
| 5560 | JOSE P & ROSA SALAIS | OR CURRENT OCCUPANT | WHITTIER | CA | 90606 | |
| 5561 | GILBERTO & MARIA GARCIA | OR CURRENT OCCUPANT | WHITTIER | CA | 90606 | |
| 5562 | HECTOR & ROSA M NAVARRO | OR CURRENT OCCUPANT | WHITTIER | CA | 90606 | |
| 5563 | DANNY GHOSN | OR CURRENT OCCUPANT | WHITTIER | CA | 90606 | |
| 5564 | DOLORES ALGUIRE | OR CURRENT OCCUPANT | WHITTIER | CA | 90603 | |
| 5565 | ARTURO BARRERA | OR CURRENT OCCUPANT | CITY OF INDUSTRY | CA | 91715 | |
| 5566 | F5 SFS ROAD LLC | OR CURRENT OCCUPANT | WHITTIER | CA | 90603 | |
| 5567 | JOSE L AREVALO | OR CURRENT OCCUPANT | WHITTIER | CA | 90603 | |
| 5568 | DOUGLAS E BUTT | OR CURRENT OCCUPANT | WHITTIER | CA | 90606 | |

Eastside Transit Corridor Phase 2 Project
November 2021 Community Meetings - Mailing List for Corridor-Wide Meeting
*(Redacted mailing addresses)*

| No. | OWNER NAME | OWNER 2 | M_CITY | M_STATE | M_ZIP | M_ZIP4 |
|---|---|---|---|---|---|---|
| 5569 | LETICIA ALCARAZ | OR CURRENT OCCUPANT | WHITTIER | CA | 90606 | |
| 5570 | ABEL & MARIA P PAYAN | OR CURRENT OCCUPANT | WHITTIER | CA | 90606 | |
| 5571 | ROSALIO ALVAREZ | OR CURRENT OCCUPANT | WHITTIER | CA | 90605 | |
| 5572 | JESUS & MARIA RAMOS | OR CURRENT OCCUPANT | WHITTIER | CA | 90606 | |
| 5573 | EDWARD OLIVARES | OR CURRENT OCCUPANT | WHITTIER | CA | 90606 | |
| 5574 | LUPE KLEINBERGS | OR CURRENT OCCUPANT | WHITTIER | CA | 90605 | |
| 5575 | GERARDO ALCARAZ | OR CURRENT OCCUPANT | WHITTIER | CA | 90606 | |
| 5576 | JANICE M CURLEY | OR CURRENT OCCUPANT | BREA | CA | 92821 | |
| 5577 | CLAUDIA & JESSICA VAZQUEZ | OR CURRENT OCCUPANT | WHITTIER | CA | 90606 | |
| 5578 | JESSICA M VAZQUEZ | OR CURRENT OCCUPANT | WHITTIER | CA | 90606 | |
| 5579 | WHITTIER 10 LLC | OR CURRENT OCCUPANT | NEWPORT BEACH | CA | 92660 | |
| 5580 | APEX INVESTMENT LLC | OR CURRENT OCCUPANT | ARCADIA | CA | 91006 | |
| 5581 | LOTUS ASSETS LLC | OR CURRENT OCCUPANT | AGOURA HILLS | CA | 91301 | |
| 5582 | DOROTHE E LOKKEN | OR CURRENT OCCUPANT | WHITTIER | CA | 90602 | |
| 5583 | LAMBERT REAL ESTATE HOLDINGS LLC | OR CURRENT OCCUPANT | ALTA LOMA | CA | 91701 | |
| 5584 | MICHAEL DI PEPPINO | OR CURRENT OCCUPANT | ORANGE | CA | 92867 | |
| 5585 | JOHN R CAUFFMAN | OR CURRENT OCCUPANT | CALISTOGA | CA | 94515 | |
| 5586 | SANGJIN M OH | OR CURRENT OCCUPANT | FULLERTON | CA | 92831 | |
| 5587 | AIDS MEDICAL ENTERPRISES INC | OR CURRENT OCCUPANT | WHITTIER | CA | 90606 | |
| 5588 | VICTORIA A & MIGUEL H LARA | OR CURRENT OCCUPANT | WHITTIER | CA | 90606 | |
| 5589 | AUSTIN FAMILY VENTURES LP | OR CURRENT OCCUPANT | WHITTIER | CA | 90608 | |
| 5590 | FRANCISCO & ENEDINA DUARTE | OR CURRENT OCCUPANT | WHITTIER | CA | 90606 | |
| 5591 | THOMAS L & ROSE TORRI | OR CURRENT OCCUPANT | WHITTIER | CA | 90607 | |
| 5592 | NORTH GREENLEAF LLC | OR CURRENT OCCUPANT | TORRANCE | CA | 90501 | |
| 5593 | WALDO R GRIFFIN | OR CURRENT OCCUPANT | NEWPORT BEACH | CA | 92660 | |
| 5594 | JUAN J & SINIA A FIGUEROA | OR CURRENT OCCUPANT | WHITTIER | CA | 90605 | |
| 5595 | LOUIS L & YA TING LIN | OR CURRENT OCCUPANT | RANCHO PALOS VERD | CA | 90275 | |
| 5596 | JOE R & GLORIA H MUNOZ | OR CURRENT OCCUPANT | MONTEBELLO | CA | 90640 | |
| 5597 | JORGE A & REBECA CRUZ | OR CURRENT OCCUPANT | WHITTIER | CA | 90606 | |
| 5598 | LEONARD ANTOLIN | OR CURRENT OCCUPANT | WHITTIER | CA | 90606 | |
| 5599 | ANTONIO ESPARZA | OR CURRENT OCCUPANT | WHITTIER | CA | 90606 | |
| 5600 | JEAN R JOSEPH | OR CURRENT OCCUPANT | WHITTIER | CA | 90606 | |

Eastside Transit Corridor Phase 2 Project
November 2021 Community Meetings - Mailing List for Corridor-Wide Meeting
*(Redacted mailing addresses)*

| No. | OWNER NAME | OWNER 2 | M_CITY | M_STATE | M_ZIP | M_ZIP4 |
|---|---|---|---|---|---|---|
| 5601 | FRANCISCO R GONZALEZ | OR CURRENT OCCUPANT | WEST COVINA | CA | 91791 | |
| 5602 | MARIO A MENDOZA | OR CURRENT OCCUPANT | WHITTIER | CA | 90606 | |
| 5603 | J AND C GROUP INC | OR CURRENT OCCUPANT | WALNUT | CA | 91789 | |
| 5604 | ELSAYED KAMAL | OR CURRENT OCCUPANT | WHITTIER | CA | 90606 | |
| 5605 | FRANCISCO & ANTONIA CENDEJAS | OR CURRENT OCCUPANT | WHITTIER | CA | 90606 | |
| 5606 | NEPOMUCENO V VIZCARRA | OR CURRENT OCCUPANT | WHITTIER | CA | 90606 | |
| 5607 | DIANE T TRAN | OR CURRENT OCCUPANT | WHITTIER | CA | 90606 | |
| 5608 | RONALD ARMSTRONG | OR CURRENT OCCUPANT | WHITTIER | CA | 90606 | |
| 5609 | FERNANDO & MARLENE CONTRERAS | OR CURRENT OCCUPANT | WHITTIER | CA | 90606 | |
| 5610 | VICTOR M GUTIERREZ | OR CURRENT OCCUPANT | WHITTIER | CA | 90606 | |
| 5611 | RENEE M GONZALEZ | OR CURRENT OCCUPANT | WHITTIER | CA | 90603 | |
| 5612 | BELTRAN A CAHAPAY | OR CURRENT OCCUPANT | WHITTIER | CA | 90606 | |
| 5613 | JAMES M & DIANE M CHAVEZ | OR CURRENT OCCUPANT | WHITTIER | CA | 90606 | |
| 5614 | ELEAZER & AURORA ALFONSO | OR CURRENT OCCUPANT | WHITTIER | CA | 90606 | |
| 5615 | ROSA C ZARAGOZA | OR CURRENT OCCUPANT | WHITTIER | CA | 90606 | |
| 5616 | MANUEL A & MARGARITA RUEDA | OR CURRENT OCCUPANT | WHITTIER | CA | 90606 | |
| 5617 | JEFFERY H CONTRERAS | OR CURRENT OCCUPANT | WHITTIER | CA | 90606 | |
| 5618 | GUADALUPE ROBLEDO | OR CURRENT OCCUPANT | WHITTIER | CA | 90606 | |
| 5619 | FRANCISCO J & RAMONA H SALDANA | OR CURRENT OCCUPANT | WHITTIER | CA | 90606 | |
| 5620 | RUTH COPELAND | OR CURRENT OCCUPANT | WHITTIER | CA | 90606 | |
| 5621 | CHRISTOPHER REVUELTA | OR CURRENT OCCUPANT | WHITTIER | CA | 90606 | |
| 5622 | ROGELIO AGUIRRE | OR CURRENT OCCUPANT | WHITTIER | CA | 90606 | |
| 5623 | RAMIRO & ANGELA JANACUA | OR CURRENT OCCUPANT | WHITTIER | CA | 90606 | |
| 5624 | ROY & MADRIGAL AGUIRRE | OR CURRENT OCCUPANT | WHITTIER | CA | 90606 | |
| 5625 | GEORGE ESPINOSA | OR CURRENT OCCUPANT | WHITTIER | CA | 90606 | |
| 5626 | TRAI NGOC & CHUNG HUYNH DANG | OR CURRENT OCCUPANT | LONG BEACH | CA | 90806 | |
| 5627 | NORMAN & LINDA RUBALCAVA | OR CURRENT OCCUPANT | WHITTIER | CA | 90606 | |
| 5628 | SUSAN & CHARLES H DANIEL | OR CURRENT OCCUPANT | WHITTIER | CA | 90606 | |
| 5629 | KATHRYN J MARTINEZ | OR CURRENT OCCUPANT | WHITTIER | CA | 90606 | |
| 5630 | ESTELA SANCHEZ | OR CURRENT OCCUPANT | WHITTIER | CA | 90606 | |
| 5631 | MICHELLE J HWANG | OR CURRENT OCCUPANT | WHITTIER | CA | 90606 | |
| 5632 | ANTONIO LUA | OR CURRENT OCCUPANT | WHITTIER | CA | 90606 | |

Eastside Transit Corridor Phase 2 Project
November 2021 Community Meetings - Mailing List for Corridor-Wide Meeting
*(Redacted mailing addresses)*

| No. | OWNER NAME | OWNER 2 | M_CITY | M_STATE | M_ZIP | M_ZIP4 |
|---|---|---|---|---|---|---|
| 5633 | KYLE BEEBE | OR CURRENT OCCUPANT | WHITTIER | CA | 90606 | |
| 5634 | MICHAEL E & HOLLY L MELCHER | OR CURRENT OCCUPANT | WHITTIER | CA | 90606 | |
| 5635 | DOLORES G HAYS | OR CURRENT OCCUPANT | WHITTIER | CA | 90604 | |
| 5636 | MICHAEL RODRIGUEZ | OR CURRENT OCCUPANT | WHITTIER | CA | 90606 | |
| 5637 | JILL K HAKOMAKI | OR CURRENT OCCUPANT | WHITTIER | CA | 90606 | |
| 5638 | MANUEL A ALEMAN | OR CURRENT OCCUPANT | WHITTIER | CA | 90606 | |
| 5639 | LORETTA L ROJO | OR CURRENT OCCUPANT | WHITTIER | CA | 90606 | |
| 5640 | ALBERT N & LILLIAN V RODELA | OR CURRENT OCCUPANT | WHITTIER | CA | 90606 | |
| 5641 | STACEY A & HECTOR E MENESES | OR CURRENT OCCUPANT | WHITTIER | CA | 90606 | |
| 5642 | FRANCISCO V ULLOA | OR CURRENT OCCUPANT | WHITTIER | CA | 90606 | |
| 5643 | YOLANDA D RICO | OR CURRENT OCCUPANT | WHITTIER | CA | 90606 | |
| 5644 | ALEJO RUIZ | OR CURRENT OCCUPANT | WHITTIER | CA | 90606 | |
| 5645 | MONTE E ANDREWS | OR CURRENT OCCUPANT | WHITTIER | CA | 90606 | |
| 5646 | RICHARD M DURAN | OR CURRENT OCCUPANT | WHITTIER | CA | 90606 | |
| 5647 | NOE & NELLIE R AGUIRRE | OR CURRENT OCCUPANT | LAS VEGAS | NV | 89135 | |
| 5648 | JAMES VALDIVIA | OR CURRENT OCCUPANT | WHITTIER | CA | 90606 | |
| 5649 | LARRY D LINSANGAN | OR CURRENT OCCUPANT | WHITTIER | CA | 90606 | |
| 5650 | GLORIA F CAIZ | OR CURRENT OCCUPANT | WHITTIER | CA | 90606 | |
| 5651 | JESUS & LORENZA ROMO | OR CURRENT OCCUPANT | WHITTIER | CA | 90606 | |
| 5652 | FRANK J & MYRIAN F ZAZUETA | OR CURRENT OCCUPANT | WHITTIER | CA | 90606 | |
| 5653 | SUSAN F FIERRO | OR CURRENT OCCUPANT | WHITTIER | CA | 90606 | |
| 5654 | ERNESTO RUIZ | OR CURRENT OCCUPANT | WHITTIER | CA | 90606 | |
| 5655 | OSCAR A & CLARA E SORTO | OR CURRENT OCCUPANT | WHITTIER | CA | 90606 | |
| 5656 | RAUL & MARIA T ORTEGA | OR CURRENT OCCUPANT | WHITTIER | CA | 90606 | |
| 5657 | DAVID & PALOMA PELAYO | OR CURRENT OCCUPANT | WHITTIER | CA | 90606 | |
| 5658 | PAUL NEVAREZ | OR CURRENT OCCUPANT | WHITTIER | CA | 90606 | |
| 5659 | KENNETH J & PATRICIA M LOZANO | OR CURRENT OCCUPANT | WHITTIER | CA | 90606 | |
| 5660 | ANTONIA R YASSO | OR CURRENT OCCUPANT | WHITTIER | CA | 90606 | |
| 5661 | MICHAEL T ABAJIAN | OR CURRENT OCCUPANT | WHITTIER | CA | 90606 | |
| 5662 | DEBRA L CLARKSON | OR CURRENT OCCUPANT | WHITTIER | CA | 90606 | |
| 5663 | GILBERT G & GEORGINA I ESCAMILLA | OR CURRENT OCCUPANT | WHITTIER | CA | 90606 | |
| 5664 | FRANCISCO BARAJAS | OR CURRENT OCCUPANT | WHITTIER | CA | 90606 | |

Eastside Transit Corridor Phase 2 Project
November 2021 Community Meetings - Mailing List for Corridor-Wide Meeting
*(Redacted mailing addresses)*

| No. | OWNER NAME | OWNER 2 | M_CITY | M_STATE | M_ZIP | M_ZIP4 |
|---|---|---|---|---|---|---|
| 5665 | MIGUEL & IVETTE L ROMAN | OR CURRENT OCCUPANT | WHITTIER | CA | 90606 | |
| 5666 | MICHAEL A VALDIVIA | OR CURRENT OCCUPANT | WHITTIER | CA | 90606 | |
| 5667 | MANUEL & ROSALINDA VALDEZ | OR CURRENT OCCUPANT | WHITTIER | CA | 90606 | |
| 5668 | MINGZHI CHEN | OR CURRENT OCCUPANT | ROWLAND HEIGHTS | CA | 91748 | |
| 5669 | DIEGO PLASENCIA | OR CURRENT OCCUPANT | WHITTIER | CA | 90606 | |
| 5670 | JORGE BRIONES | OR CURRENT OCCUPANT | WHITTIER | CA | 90606 | |
| 5671 | LUIS O & LUISA GARCIA | OR CURRENT OCCUPANT | WHITTIER | CA | 90606 | |
| 5672 | ROBERTO ALCAZAR | OR CURRENT OCCUPANT | WHITTIER | CA | 90606 | |
| 5673 | NEPHTALY & ELAINE K VALLES | OR CURRENT OCCUPANT | WHITTIER | CA | 90606 | |
| 5674 | MARCELLA S MARTINEZ | OR CURRENT OCCUPANT | WHITTIER | CA | 90606 | |
| 5675 | CHRISTOPHER M HOO | OR CURRENT OCCUPANT | WHITTIER | CA | 90606 | |
| 5676 | JOSE & TERESA CASTILLO | OR CURRENT OCCUPANT | WHITTIER | CA | 90606 | |
| 5677 | MARIA F ROMBEIRO | OR CURRENT OCCUPANT | WHITTIER | CA | 90606 | |
| 5678 | RAMON & MARIA FRANCO | OR CURRENT OCCUPANT | WHITTIER | CA | 90605 | |
| 5679 | VICTOR J YACOBUCCI | OR CURRENT OCCUPANT | WHITTIER | CA | 90606 | |
| 5680 | NORMAN L SIRIA | OR CURRENT OCCUPANT | WHITTIER | CA | 90606 | |
| 5681 | CARLOS & MARTHA ALVARADO | OR CURRENT OCCUPANT | WHITTIER | CA | 90606 | |
| 5682 | MARIALISA PEREZ | OR CURRENT OCCUPANT | WHITTIER | CA | 90606 | |
| 5683 | TONY J & RITA CONTRERAS | OR CURRENT OCCUPANT | WHITTIER | CA | 90606 | |
| 5684 | ANTHONY & MONICA VIRAMONTES | OR CURRENT OCCUPANT | WHITTIER | CA | 90606 | |
| 5685 | ROLANDO O & YULIANA G PANTOJA | OR CURRENT OCCUPANT | WHITTIER | CA | 90606 | |
| 5686 | DANIEL M & OFILIA G JIMENEZ | OR CURRENT OCCUPANT | WHITTIER | CA | 90606 | |
| 5687 | VICTORIA C GARCIA | OR CURRENT OCCUPANT | WHITTIER | CA | 90606 | |
| 5688 | VILLALVA HELEN F GDN VILLALVA,DANIEL M MINOR EST OF | OR CURRENT OCCUPANT | WHITTIER | CA | 90606 | |
| 5689 | PATRICIA J SMISSEN | OR CURRENT OCCUPANT | SEAL BEACH | CA | 90740 | |
| 5690 | NUNZIO & MARIA PICARELLA | OR CURRENT OCCUPANT | WHITTIER | CA | 90606 | |
| 5691 | JACQUELYN R SOLANO | OR CURRENT OCCUPANT | WHITTIER | CA | 90606 | |
| 5692 | RAUL L GONZALEZ | OR CURRENT OCCUPANT | WHITTIER | CA | 90606 | |
| 5693 | VANESSA & ALFREDO ZAMORA | OR CURRENT OCCUPANT | WHITTIER | CA | 90606 | |
| 5694 | GRISELDA SANCHEZ | OR CURRENT OCCUPANT | WHITTIER | CA | 90606 | |
| 5695 | JOSE A & MARIA ANGULO | OR CURRENT OCCUPANT | WHITTIER | CA | 90606 | |
| 5696 | GILBERT & DIANA M CASTRO | OR CURRENT OCCUPANT | WHITTIER | CA | 90606 | |

Eastside Transit Corridor Phase 2 Project
November 2021 Community Meetings - Mailing List for Corridor-Wide Meeting
*(Redacted mailing addresses)*

| No. | OWNER NAME | OWNER 2 | M_CITY | M_STATE | M_ZIP | M_ZIP4 |
|---|---|---|---|---|---|---|
| 5697 | JOSE G & YOLDI A CRUZ | OR CURRENT OCCUPANT | WHITTIER | CA | 90606 | |
| 5698 | CRUZ A VERDUGO | OR CURRENT OCCUPANT | WHITTIER | CA | 90606 | |
| 5699 | ABEL ARELLANO | OR CURRENT OCCUPANT | WHITTIER | CA | 90606 | |
| 5700 | NORBERTA Q MARTINEZ | OR CURRENT OCCUPANT | LA MIRADA | CA | 90638 | |
| 5701 | GRISELDA BELTRAN | OR CURRENT OCCUPANT | WHITTIER | CA | 90606 | |
| 5702 | JESSE & MAUREEN SANCHEZ | OR CURRENT OCCUPANT | WHITTIER | CA | 90606 | |
| 5703 | EVA QUINTO LLC | OR CURRENT OCCUPANT | CERRITOS | CA | 90703 | |
| 5704 | OSCAR D & ANA L RODRIGUEZ | OR CURRENT OCCUPANT | WHITTIER | CA | 90606 | |
| 5705 | FRANCISCO J & MARIA E CHAVEZ | OR CURRENT OCCUPANT | WHITTIER | CA | 90606 | |
| 5706 | ANNABEL RAMIREZ RIVERA | OR CURRENT OCCUPANT | WHITTIER | CA | 90606 | |
| 5707 | MICHAEL E & RAMONA D COTA | OR CURRENT OCCUPANT | WHITTIER | CA | 90606 | |
| 5708 | J ANTONIO SOLIS | OR CURRENT OCCUPANT | MONTEBELLO | CA | 90640 | |
| 5709 | LISA M MADRID | OR CURRENT OCCUPANT | WHITTIER | CA | 90606 | |
| 5710 | MANUEL V CORONADO | OR CURRENT OCCUPANT | WHITTIER | CA | 90606 | |
| 5711 | ALAIN TOCA | OR CURRENT OCCUPANT | WHITTIER | CA | 90606 | |
| 5712 | DARIO G & TERESA PADILLA | OR CURRENT OCCUPANT | LA MIRADA | CA | 90638 | |
| 5713 | RAYMOND TRUJILLO | OR CURRENT OCCUPANT | WHITTIER | CA | 90606 | |
| 5714 | ABUNDANT CAPITAL INC | OR CURRENT OCCUPANT | RENO | NV | 89502 | |
| 5715 | LOUIE J & STELLA OCANA | OR CURRENT OCCUPANT | LA HABRA | CA | 90633 | |
| 5716 | JKJ PROPERTY LLC | OR CURRENT OCCUPANT | ROSEMEAD | CA | 91770 | |
| 5717 | EDWARD G & CARLOTA G SABALA | OR CURRENT OCCUPANT | WHITTIER | CA | 90606 | |
| 5718 | MARTIN CASTILLO | OR CURRENT OCCUPANT | WHITTIER | CA | 90606 | |
| 5719 | LUIS & ROSE M ALDRETE | OR CURRENT OCCUPANT | WHITTIER | CA | 90606 | |
| 5720 | ULDARICO & VICTORIA LARA | OR CURRENT OCCUPANT | WHITTIER | CA | 90604 | |
| 5721 | JOSE L ANDALON | OR CURRENT OCCUPANT | WHITTIER | CA | 90606 | |
| 5722 | VANESSA BEDOLLA | OR CURRENT OCCUPANT | WHITTIER | CA | 90606 | |
| 5723 | JUAN C & MARIE MACIAS | OR CURRENT OCCUPANT | WHITTIER | CA | 90606 | |
| 5724 | ROBERTA J ROMERO | OR CURRENT OCCUPANT | WHITTIER | CA | 90606 | |
| 5725 | OLGA M GARCIA | OR CURRENT OCCUPANT | WHITTIER | CA | 90606 | |
| 5726 | LBOD INVESTMENT GROUP LLC | OR CURRENT OCCUPANT | DOWNEY | CA | 90241 | |
| 5727 | FRANCIS V MONITTO | OR CURRENT OCCUPANT | JULIAN | CA | 92036 | |
| 5728 | ALVIN ORR | OR CURRENT OCCUPANT | WHITTIER | CA | 90607 | |

Eastside Transit Corridor Phase 2 Project
November 2021 Community Meetings - Mailing List for Corridor-Wide Meeting
*(Redacted mailing addresses)*

| No. | OWNER NAME | OWNER 2 | M_CITY | M_STATE | M_ZIP | M_ZIP4 |
|---|---|---|---|---|---|---|
| 5729 | WAN LI & YU LI HUANG | OR CURRENT OCCUPANT | CERRITOS | CA | 90703 | |
| 5730 | MEMONS LLC | OR CURRENT OCCUPANT | BELL | CA | 90201 | |
| 5731 | MANOS ATHANASSIOU | OR CURRENT OCCUPANT | WHITTIER | CA | 90606 | |
| 5732 | FEDERICO A FUENTES | OR CURRENT OCCUPANT | WHITTIER | CA | 90606 | |
| 5733 | GABRIEL & TERESA ROBLEDO | OR CURRENT OCCUPANT | WHITTIER | CA | 90606 | |
| 5734 | PEGGY A MILLER | OR CURRENT OCCUPANT | WHITTIER | CA | 90606 | |
| 5735 | MILES M & ANNIE FELIX | OR CURRENT OCCUPANT | WHITTIER | CA | 90606 | |
| 5736 | KARINA DE LA CRUZ | OR CURRENT OCCUPANT | WHITTIER | CA | 90606 | |
| 5737 | LARRY VILLALOBOS | OR CURRENT OCCUPANT | WHITTIER | CA | 90606 | |
| 5738 | FAN VOY CHONG | OR CURRENT OCCUPANT | GARDEN GROVE | CA | 92845 | |
| 5739 | SU KUANG FU | OR CURRENT OCCUPANT | WHITTIER | CA | 90606 | |
| 5740 | MYUNG HO & EUN HWAN LEE | OR CURRENT OCCUPANT | LA HABRA | CA | 90631 | |
| 5741 | HELEN DELGADILLO | OR CURRENT OCCUPANT | WHITTIER | CA | 90606 | |
| 5742 | JAMES L & PALMIRA M PIZANO | OR CURRENT OCCUPANT | WHITTIER | CA | 90606 | |
| 5743 | SCOTT & MISAKO WALLACE | OR CURRENT OCCUPANT | WHITTIER | CA | 90606 | |
| 5744 | CRISTINA GOMEZ | OR CURRENT OCCUPANT | WHITTIER | CA | 90606 | |
| 5745 | ANTHONY G & JUDITH L JIMENEZ | OR CURRENT OCCUPANT | WHITTIER | CA | 90606 | |
| 5746 | VITO CARBONARA | OR CURRENT OCCUPANT | BREA | CA | 92821 | |
| 5747 | JOSE GONZALEZ | OR CURRENT OCCUPANT | WHITTIER | CA | 90606 | |
| 5748 | THOMAS & ALEJANDRA F PARRA | OR CURRENT OCCUPANT | WHITTIER | CA | 90603 | |
| 5749 | JAMES & VIRGINIA R GRANT | OR CURRENT OCCUPANT | WHITTIER | CA | 90606 | |
| 5750 | DANIEL J MARTINEZ | OR CURRENT OCCUPANT | WHITTIER | CA | 90606 | |
| 5751 | DIEGO J DOMINGUEZ | OR CURRENT OCCUPANT | MISSION VIEJO | CA | 92694 | |
| 5752 | RALPH D & ROBERT CENDEJAS | OR CURRENT OCCUPANT | GRAND TERRACE | CA | 92313 | |
| 5753 | MIKE H MADOKORO | OR CURRENT OCCUPANT | WHITTIER | CA | 90603 | |
| 5754 | CAROLINA N DE JIMENEZ | OR CURRENT OCCUPANT | WHITTIER | CA | 90606 | |
| 5755 | ALICIA OLIVARES | OR CURRENT OCCUPANT | WHITTIER | CA | 90606 | |
| 5756 | JOSE R & SANDRA L LOMELI | OR CURRENT OCCUPANT | WHITTIER | CA | 90606 | |
| 5757 | CRISTINA GUZMAN | OR CURRENT OCCUPANT | WHITTIER | CA | 90606 | |
| 5758 | JACOB M & ISABEL ESQUIVEL | OR CURRENT OCCUPANT | WHITTIER | CA | 90606 | |
| 5759 | TITO & EVELYN VILLANUEVA | OR CURRENT OCCUPANT | WHITTIER | CA | 90606 | |
| 5760 | DELIA S & JUAN M MARISCAL | OR CURRENT OCCUPANT | WHITTIER | CA | 90606 | |

Eastside Transit Corridor Phase 2 Project
November 2021 Community Meetings - Mailing List for Corridor-Wide Meeting
*(Redacted mailing addresses)*

| No. | OWNER NAME | OWNER 2 | M_CITY | M_STATE | M_ZIP | M_ZIP4 |
|---|---|---|---|---|---|---|
| 5761 | J TRINIDAD & SANDRA DURAN | OR CURRENT OCCUPANT | WHITTIER | CA | 90606 | |
| 5762 | WHITTIER PETROLEUM LLC | OR CURRENT OCCUPANT | BEVERLY HILLS | CA | 90211 | |
| 5763 | IMELDA & YRMA TAPIA | OR CURRENT OCCUPANT | WHITTIER | CA | 90606 | |
| 5764 | MARCUS OVALLE | OR CURRENT OCCUPANT | WHITTIER | CA | 90606 | |
| 5765 | RONALD & YVONNE ATILANO | OR CURRENT OCCUPANT | WHITTIER | CA | 90606 | |
| 5766 | DANIEL R & ANGEL ORTIGAZA | OR CURRENT OCCUPANT | WHITTIER | CA | 90606 | |
| 5767 | JUAN M CASTILLO | OR CURRENT OCCUPANT | WHITTIER | CA | 90606 | |
| 5768 | EDWARD L & LISA MILLHAUSER | OR CURRENT OCCUPANT | WHITTIER | CA | 90606 | |
| 5769 | RICHARD & DONNA THOMPSON | OR CURRENT OCCUPANT | WHITTIER | CA | 90606 | |
| 5770 | JOSE V & JOSIE TALAVERA | OR CURRENT OCCUPANT | WHITTIER | CA | 90606 | |
| 5771 | JOSEPH A & JULIE R FERKIN | OR CURRENT OCCUPANT | WHITTIER | CA | 90604 | |
| 5772 | EDWARD R RYAN | OR CURRENT OCCUPANT | WHITTIER | CA | 90606 | |
| 5773 | RAYMOND & GLORIA CAMPOS | OR CURRENT OCCUPANT | WHITTIER | CA | 90606 | |
| 5774 | MARIO & DELFINA PALOMARES | OR CURRENT OCCUPANT | PARAMOUNT | CA | 90723 | |
| 5775 | HUGO H & VERONICA HERNANDEZ | OR CURRENT OCCUPANT | WHITTIER | CA | 90606 | |
| 5776 | ADRIANA ALANIZ | OR CURRENT OCCUPANT | WHITTIER | CA | 90606 | |
| 5777 | ART B & SOCORRO B DIAZ | OR CURRENT OCCUPANT | DIAMOND BAR | CA | 91765 | |
| 5778 | VINCE A & LARA S ZAMAYOA | OR CURRENT OCCUPANT | WHITTIER | CA | 90606 | |
| 5779 | ERNEST MARTINEZ | OR CURRENT OCCUPANT | ROSEMEAD | CA | 91770 | |
| 5780 | MARIA D MATA | OR CURRENT OCCUPANT | WHITTIER | CA | 90606 | |
| 5781 | RICHARD A CASTELLANO | OR CURRENT OCCUPANT | WHITTIER | CA | 90606 | |
| 5782 | ALFONSO MALDONADO | OR CURRENT OCCUPANT | WHITTIER | CA | 90606 | |
| 5783 | AL CY & BARBARA ATRS QUINT | OR CURRENT OCCUPANT | WHITTIER | CA | 90606 | |
| 5784 | LEO R & MARIA KATCHMAR | OR CURRENT OCCUPANT | WHITTIER | CA | 90606 | |
| 5785 | STEPHEN A & TINA M CAPRA | OR CURRENT OCCUPANT | WHITTIER | CA | 90606 | |
| 5786 | CARLOS A & FERNANDO CRUZ | OR CURRENT OCCUPANT | WHITTIER | CA | 90606 | |
| 5787 | GERMAN A HURTADO | OR CURRENT OCCUPANT | WHITTIER | CA | 90601 | |
| 5788 | PRISCILLA S MURRANE | OR CURRENT OCCUPANT | WHITTIER | CA | 90606 | |
| 5789 | ARMANDO R & KALA S HAMILTON | OR CURRENT OCCUPANT | WHITTIER | CA | 90606 | |
| 5790 | MARTIN & JOSEFINA CHAVEZ | OR CURRENT OCCUPANT | WHITTIER | CA | 90606 | |
| 5791 | RAFAEL F MIRANDA | OR CURRENT OCCUPANT | WHITTIER | CA | 90606 | |
| 5792 | ANTONIO & SYLVIA PRIETO | OR CURRENT OCCUPANT | WHITTIER | CA | 90606 | |

Eastside Transit Corridor Phase 2 Project
November 2021 Community Meetings - Mailing List for Corridor-Wide Meeting
*(Redacted mailing addresses)*

| No. | OWNER NAME | OWNER 2 | M_CITY | M_STATE | M_ZIP | M_ZIP4 |
|---|---|---|---|---|---|---|
| 5793 | JOSE A PAEZ | OR CURRENT OCCUPANT | WHITTIER | CA | 90606 | |
| 5794 | WALTER & MASAKO DOUGLAS | OR CURRENT OCCUPANT | WHITTIER | CA | 90606 | |
| 5795 | JESSE & NAYRA E MERCHAIN | OR CURRENT OCCUPANT | WHITTIER | CA | 90606 | |
| 5796 | JORGE S & IRMA G INDA | OR CURRENT OCCUPANT | WHITTIER | CA | 90606 | |
| 5797 | JAIME & CECILIA TORRES | OR CURRENT OCCUPANT | WHITTIER | CA | 90606 | |
| 5798 | JENNIFER A SANCHEZ | OR CURRENT OCCUPANT | WHITTIER | CA | 90606 | |
| 5799 | MATTHEW BERKELHAMMER | OR CURRENT OCCUPANT | WHITTIER | CA | 90606 | |
| 5800 | GERALDO A ARRIETA | OR CURRENT OCCUPANT | WHITTIER | CA | 90606 | |
| 5801 | NICHOLAS J & MATILDA ESTRADA | OR CURRENT OCCUPANT | WHITTIER | CA | 90606 | |
| 5802 | STEVEN G & ROSEMARY D ARMENTA | OR CURRENT OCCUPANT | WHITTIER | CA | 90606 | |
| 5803 | NANCY DOMINGUEZ | OR CURRENT OCCUPANT | WHITTIER | CA | 90606 | |
| 5804 | RICARDO & MARTHA QUINTERO | OR CURRENT OCCUPANT | WHITTIER | CA | 90606 | |
| 5805 | GLORIA A & EDWARD GUTIERREZ | OR CURRENT OCCUPANT | WHITTIER | CA | 90606 | |
| 5806 | RICHARD & RACHEL JALOMA | OR CURRENT OCCUPANT | WHITTIER | CA | 90606 | |
| 5807 | BRUCE I & MARICELA COSS | OR CURRENT OCCUPANT | WHITTIER | CA | 90606 | |
| 5808 | DAVID CAMACHO | OR CURRENT OCCUPANT | WHITTIER | CA | 90606 | |
| 5809 | LEA S TRUJILLO | OR CURRENT OCCUPANT | WHITTIER | CA | 90606 | |
| 5810 | SILVANO A & LUZ E GARCIA | OR CURRENT OCCUPANT | WHITTIER | CA | 90606 | |
| 5811 | CAROL S WALKER | OR CURRENT OCCUPANT | WHITTIER | CA | 90606 | |
| 5812 | JUVENTINO & MARGARITA C HERNANDEZ | OR CURRENT OCCUPANT | WHITTIER | CA | 90606 | |
| 5813 | IMELDA M AWWAD | OR CURRENT OCCUPANT | WHITTIER | CA | 90606 | |
| 5814 | CARLOS NEREY | OR CURRENT OCCUPANT | WHITTIER | CA | 90606 | |
| 5815 | VICTOR & YASUKO GUTIERREZ | OR CURRENT OCCUPANT | WHITTIER | CA | 90606 | |
| 5816 | JORGE A VALENZUELA | OR CURRENT OCCUPANT | WHITTIER | CA | 90606 | |
| 5817 | FERNANDO & ANGELICA T MAGANA | OR CURRENT OCCUPANT | WHITTIER | CA | 90606 | |
| 5818 | AGUSTIN AYUNGUA ESQUIVEL | OR CURRENT OCCUPANT | WHITTIER | CA | 90606 | |
| 5819 | MARTHA L MACIEL | OR CURRENT OCCUPANT | WHITTIER | CA | 90606 | |
| 5820 | JUAN C CASTELAN | OR CURRENT OCCUPANT | WHITTIER | CA | 90606 | |
| 5821 | DANIELLE N LOVELL TELLES | OR CURRENT OCCUPANT | WHITTIER | CA | 90606 | |
| 5822 | ALFONSO & PAMELA VALENZUELA | OR CURRENT OCCUPANT | WHITTIER | CA | 90606 | |
| 5823 | ADRIAN & VERONICA CID | OR CURRENT OCCUPANT | WHITTIER | CA | 90606 | |
| 5824 | JOAN B JOHNSON | OR CURRENT OCCUPANT | WHITTIER | CA | 90606 | |

Eastside Transit Corridor Phase 2 Project
November 2021 Community Meetings - Mailing List for Corridor-Wide Meeting
*(Redacted mailing addresses)*

| No. | OWNER NAME | OWNER 2 | M_CITY | M_STATE | M_ZIP | M_ZIP4 |
|---|---|---|---|---|---|---|
| 5825 | CHINTHAKA WIJEWICKRAMA | OR CURRENT OCCUPANT | WHITTIER | CA | 90606 | |
| 5826 | CHERYL L GAUTHIER | OR CURRENT OCCUPANT | LA MIRADA | CA | 90638 | |
| 5827 | LEON & SIMONE BOULOS | OR CURRENT OCCUPANT | WHITTIER | CA | 90606 | |
| 5828 | ENRIQUE H RIVAS | OR CURRENT OCCUPANT | WHITTIER | CA | 90606 | |
| 5829 | GUSTAVO & LEOVIGILDA PEREZ | OR CURRENT OCCUPANT | WHITTIER | CA | 90606 | |
| 5830 | ARTHUR A & PAMELA Y PADILLA | OR CURRENT OCCUPANT | WHITTIER | CA | 90606 | |
| 5831 | CHARLOTTE & ALBERT NORZAGARAY | OR CURRENT OCCUPANT | WHITTIER | CA | 90606 | |
| 5832 | NUNZIO F PICARELLA | OR CURRENT OCCUPANT | WHITTIER | CA | 90606 | |
| 5833 | LILLIAN RIOS | OR CURRENT OCCUPANT | WHITTIER | CA | 90604 | |
| 5834 | DONNA E TERRY | OR CURRENT OCCUPANT | WHITTIER | CA | 90606 | |
| 5835 | GUADALUPE B RUIZ | OR CURRENT OCCUPANT | WHITTIER | CA | 90606 | |
| 5836 | GILBERT & ANNABEL L AMARO | OR CURRENT OCCUPANT | WHITTIER | CA | 90606 | |
| 5837 | PATRICIA RODRIGUEZ | OR CURRENT OCCUPANT | WHITTIER | CA | 90606 | |
| 5838 | ELIAS A & TRINI LOPEZ | OR CURRENT OCCUPANT | WHITTIER | CA | 90606 | |
| 5839 | DANIEL & JULIE AYALA | OR CURRENT OCCUPANT | WHITTIER | CA | 90606 | |
| 5840 | JACOB & ALEXANDRA N MICHALSKI | OR CURRENT OCCUPANT | WHITTIER | CA | 90606 | |
| 5841 | SANDRA VARELA ROBB | OR CURRENT OCCUPANT | WHITTIER | CA | 90606 | |
| 5842 | MARILYN K ELLIOTT | OR CURRENT OCCUPANT | WHITTIER | CA | 90605 | |
| 5843 | VICTOR M CHUPINA | OR CURRENT OCCUPANT | WHITTIER | CA | 90606 | |
| 5844 | LAWRENCE & OPHELIA COTA | OR CURRENT OCCUPANT | WHITTIER | CA | 90606 | |
| 5845 | AVELINO O MALDONADO | OR CURRENT OCCUPANT | WHITTIER | CA | 90606 | |
| 5846 | NORMA J SALDIVAR | OR CURRENT OCCUPANT | WHITTIER | CA | 90606 | |
| 5847 | ARCELIA M SKIBEL | OR CURRENT OCCUPANT | WHITTIER | CA | 90606 | |
| 5848 | DAVE SMITH | OR CURRENT OCCUPANT | WHITTIER | CA | 90606 | |
| 5849 | NANCY DIAZ | OR CURRENT OCCUPANT | WHITTIER | CA | 90606 | |
| 5850 | HARVEY D BRINSFIELD | OR CURRENT OCCUPANT | WHITTIER | CA | 90606 | |
| 5851 | ESPERANZA & UBALDO HERNANDEZ | OR CURRENT OCCUPANT | WHITTIER | CA | 90606 | |
| 5852 | TRINI GUERRERO | OR CURRENT OCCUPANT | WHITTIER | CA | 90606 | |
| 5853 | RICHARD A & JO ANNA CLAYTON | OR CURRENT OCCUPANT | WHITTIER | CA | 90606 | |
| 5854 | JESSE J REYES | OR CURRENT OCCUPANT | WHITTIER | CA | 90606 | |
| 5855 | CATHERINE E ANDERSON | OR CURRENT OCCUPANT | WHITTIER | CA | 90606 | |
| 5856 | JOE N & GLORIA C MAGALLANES | OR CURRENT OCCUPANT | WHITTIER | CA | 90606 | |

Eastside Transit Corridor Phase 2 Project
November 2021 Community Meetings - Mailing List for Corridor-Wide Meeting
*(Redacted mailing addresses)*

| No. | OWNER NAME | OWNER 2 | M_CITY | M_STATE | M_ZIP | M_ZIP4 |
|---|---|---|---|---|---|---|
| 5857 | DAVID COTA | OR CURRENT OCCUPANT | WHITTIER | CA | 90606 | |
| 5858 | JOSEPH M & GENEVIEVE CERVANTES | OR CURRENT OCCUPANT | WHITTIER | CA | 90606 | |
| 5859 | JOSE & JESSIE TORRES | OR CURRENT OCCUPANT | WHITTIER | CA | 90606 | |
| 5860 | GARY F LA RUE | OR CURRENT OCCUPANT | ALTA LOMA | CA | 91701 | |
| 5861 | RICHARD J DELALOZA | OR CURRENT OCCUPANT | WHITTIER | CA | 90606 | |
| 5862 | CAROLINA & MARIA I GARCIA | OR CURRENT OCCUPANT | WHITTIER | CA | 90606 | |
| 5863 | DEBRA A KAHLIE | OR CURRENT OCCUPANT | WHITTIER | CA | 90606 | |
| 5864 | ERICA L JOHNSON | OR CURRENT OCCUPANT | WHITTIER | CA | 90606 | |
| 5865 | ANGEL & CAROLINA CADENA | OR CURRENT OCCUPANT | PICO RIVERA | CA | 90660 | |
| 5866 | ARTHUR LOPEZ | OR CURRENT OCCUPANT | CUTLER BAY | FL | 33189 | |
| 5867 | AMERICA MUNOZ | OR CURRENT OCCUPANT | WHITTIER | CA | 90606 | |
| 5868 | AMELIA TAKENAKA | OR CURRENT OCCUPANT | WHITTIER | CA | 90606 | |
| 5869 | MARIO & MARIO FLORES | OR CURRENT OCCUPANT | WHITTIER | CA | 90606 | |
| 5870 | MAGGIE CORDERO | OR CURRENT OCCUPANT | WHITTIER | CA | 90605 | |
| 5871 | TED ROGERS | OR CURRENT OCCUPANT | WHITTIER | CA | 90606 | |
| 5872 | BRANDON A MOLINA | OR CURRENT OCCUPANT | WHITTIER | CA | 90606 | |
| 5873 | LISETTE QUINTANA | OR CURRENT OCCUPANT | WHITTIER | CA | 90606 | |
| 5874 | NOE & SAMANTHA A SOSA | OR CURRENT OCCUPANT | WHITTIER | CA | 90606 | |
| 5875 | CELIA J NEGRETE | OR CURRENT OCCUPANT | WHITTIER | CA | 90606 | |
| 5876 | ADRIAN CARDENAS | OR CURRENT OCCUPANT | WHITTIER | CA | 90606 | |
| 5877 | SALVADOR HERNANDEZ | OR CURRENT OCCUPANT | WHITTIER | CA | 90606 | |
| 5878 | RICHARD F & PATRICIA L PATTERSON | OR CURRENT OCCUPANT | WHITTIER | CA | 90606 | |
| 5879 | JUAN C LANDEROS | OR CURRENT OCCUPANT | WHITTIER | CA | 90606 | |
| 5880 | ALBERTO & MARIA D FRANCO | OR CURRENT OCCUPANT | WHITTIER | CA | 90606 | |
| 5881 | VANESA G & ARTURO AREVALO | OR CURRENT OCCUPANT | WHITTIER | CA | 90606 | |
| 5882 | RACHAEL MARES | OR CURRENT OCCUPANT | WHITTIER | CA | 90606 | |
| 5883 | SALVADOR GARIBALDI | OR CURRENT OCCUPANT | WHITTIER | CA | 90606 | |
| 5884 | LISA S MCGEISEY | OR CURRENT OCCUPANT | WHITTIER | CA | 90606 | |
| 5885 | EDGAR M REYNOSO | OR CURRENT OCCUPANT | WHITTIER | CA | 90606 | |
| 5886 | ESTELLA T LOPEZ | OR CURRENT OCCUPANT | WHITTIER | CA | 90606 | |
| 5887 | JOSE & MAGDALENA GONZALEZ | OR CURRENT OCCUPANT | WHITTIER | CA | 90606 | |
| 5888 | JOE F COREY | OR CURRENT OCCUPANT | WHITTIER | CA | 90601 | |

Eastside Transit Corridor Phase 2 Project
November 2021 Community Meetings - Mailing List for Corridor-Wide Meeting
*(Redacted mailing addresses)*

| No. | OWNER NAME | OWNER 2 | M_CITY | M_STATE | M_ZIP | M_ZIP4 |
|---|---|---|---|---|---|---|
| 5889 | FRANCISCO & LORENZO B HEREDIA | OR CURRENT OCCUPANT | WHITTIER | CA | 90606 | |
| 5890 | ALAN J LUCERO | OR CURRENT OCCUPANT | WHITTIER | CA | 90606 | |
| 5891 | LUIS A & MYRAH A MERCADO | OR CURRENT OCCUPANT | WHITTIER | CA | 90606 | |
| 5892 | GENARO L & HERMELINDA L JIMENEZ | OR CURRENT OCCUPANT | WHITTIER | CA | 90606 | |
| 5893 | ERNEST M GOMEZ | OR CURRENT OCCUPANT | WHITTIER | CA | 90606 | |
| 5894 | ELISA VILLA | OR CURRENT OCCUPANT | WHITTIER | CA | 90606 | |
| 5895 | HERMAN FIGUEROA | OR CURRENT OCCUPANT | WHITTIER | CA | 90606 | |
| 5896 | RODOLFO H & EMMA E GUZMAN | OR CURRENT OCCUPANT | WHITTIER | CA | 90606 | |
| 5897 | ROSA MIRANDA | OR CURRENT OCCUPANT | WHITTIER | CA | 90606 | |
| 5898 | GERARDO A MUNOZ | OR CURRENT OCCUPANT | WHITTIER | CA | 90606 | |
| 5899 | AURELIANO J & GLORIA M MURO | OR CURRENT OCCUPANT | WHITTIER | CA | 90606 | |
| 5900 | JESUS HUIDOBRO | OR CURRENT OCCUPANT | WHITTIER | CA | 90606 | |
| 5901 | STEPHEN F COMUS | OR CURRENT OCCUPANT | TUCSON | AZ | 85745 | |
| 5902 | VERONICA HERRERA | OR CURRENT OCCUPANT | WHITTIER | CA | 90606 | |
| 5903 | RAYMIE SALDIVAR | OR CURRENT OCCUPANT | WHITTIER | CA | 90606 | |
| 5904 | TOMMY G & SANDRA POUNCY | OR CURRENT OCCUPANT | WHITTIER | CA | 90606 | |
| 5905 | ROSALIO & DORIS E GALINDO | OR CURRENT OCCUPANT | WHITTIER | CA | 90606 | |
| 5906 | BERNADETTE L & MANUEL A ESQUIVEL | OR CURRENT OCCUPANT | WHITTIER | CA | 90606 | |
| 5907 | RAYMOND J & AUDREY Q DICK | OR CURRENT OCCUPANT | FRANKLIN | TN | 37064 | |
| 5908 | TITO E & ANA L HEREDIA | OR CURRENT OCCUPANT | WHITTIER | CA | 90606 | |
| 5909 | MAGDALENE R PARRA | OR CURRENT OCCUPANT | WHITTIER | CA | 90606 | |
| 5910 | IRENE MIRANDA | OR CURRENT OCCUPANT | WHITTIER | CA | 90606 | |
| 5911 | EVA I DELGADO | OR CURRENT OCCUPANT | WHITTIER | CA | 90606 | |
| 5912 | HUMBERTO & MARIA HERNANDEZ | OR CURRENT OCCUPANT | WHITTIER | CA | 90606 | |
| 5913 | BRENDA SANDIFER | OR CURRENT OCCUPANT | WHITTIER | CA | 90606 | |
| 5914 | MANUEL & OLGA BARRAZA | OR CURRENT OCCUPANT | WHITTIER | CA | 90606 | |
| 5915 | IGNACIO CORTEZ | OR CURRENT OCCUPANT | WHITTIER | CA | 90606 | |
| 5916 | YURI J VILLARROEL | OR CURRENT OCCUPANT | WHITTIER | CA | 90606 | |
| 5917 | ARAM AHD HYKANOUSH TASHCHYAN | OR CURRENT OCCUPANT | WHITTIER | CA | 90606 | |
| 5918 | IGNACIO C & ADABELLA SALAS | OR CURRENT OCCUPANT | WHITTIER | CA | 90606 | |
| 5919 | FELIPE A & KARLA L VARELA | OR CURRENT OCCUPANT | WHITTIER | CA | 90606 | |
| 5920 | CANDELARIA LOPEZ | OR CURRENT OCCUPANT | WHITTIER | CA | 90606 | |

Eastside Transit Corridor Phase 2 Project
November 2021 Community Meetings - Mailing List for Corridor-Wide Meeting
*(Redacted mailing addresses)*

| No. | OWNER NAME | OWNER 2 | M_CITY | M_STATE | M_ZIP | M_ZIP4 |
|---|---|---|---|---|---|---|
| 5921 | ARTHUR & ELIZABETH BETANCOURT | OR CURRENT OCCUPANT | WHITTIER | CA | 90606 | |
| 5922 | DIANE I KARR | OR CURRENT OCCUPANT | WHITTIER | CA | 90606 | |
| 5923 | ALEJANDRO & MARIBEL DIAZ | OR CURRENT OCCUPANT | WHITTIER | CA | 90606 | |
| 5924 | PATRICIO & RAQUEL T SANCHEZ | OR CURRENT OCCUPANT | WHITTIER | CA | 90606 | |
| 5925 | BRADLEY & ARCELIA SANCHEZ | OR CURRENT OCCUPANT | WHITTIER | CA | 90606 | |
| 5926 | GILDARDO & PATRICIA SOTO | OR CURRENT OCCUPANT | WHITTIER | CA | 90606 | |
| 5927 | CESAR & LIS FERRER | OR CURRENT OCCUPANT | WHITTIER | CA | 90606 | |
| 5928 | FRANCISCO J MARTINEZ | OR CURRENT OCCUPANT | WHITTIER | CA | 90606 | |
| 5929 | YOLANDA BLANCO | OR CURRENT OCCUPANT | WHITTIER | CA | 90606 | |
| 5930 | YVONNE GRATIANN | OR CURRENT OCCUPANT | WHITTIER | CA | 90606 | |
| 5931 | HECTOR & MARIA NAVA | OR CURRENT OCCUPANT | WHITTIER | CA | 90606 | |
| 5932 | LUIS & MARY S ESTAVILLO | OR CURRENT OCCUPANT | WHITTIER | CA | 90606 | |
| 5933 | NED & OLIVIA ROMERO | OR CURRENT OCCUPANT | WHITTIER | CA | 90606 | |
| 5934 | ROBERTO & CLAUDIA G MARTINEZ | OR CURRENT OCCUPANT | WHITTIER | CA | 90606 | |
| 5935 | VERONICA L MARTINEZ | OR CURRENT OCCUPANT | WHITTIER | CA | 90606 | |
| 5936 | JUAN G HERRERA | OR CURRENT OCCUPANT | WHITTIER | CA | 90606 | |
| 5937 | JOSEPH & MARGARET TELLEZ | OR CURRENT OCCUPANT | WHITTIER | CA | 90606 | |
| 5938 | SERGIO J JIMENEZ | OR CURRENT OCCUPANT | WHITTIER | CA | 90606 | |
| 5939 | BLANCA C ROMERO | OR CURRENT OCCUPANT | WHITTIER | CA | 90606 | |
| 5940 | ALBERT & SANDRA GONZALES | OR CURRENT OCCUPANT | WHITTIER | CA | 90606 | |
| 5941 | JOSE L & LORETO SANTIAGO | OR CURRENT OCCUPANT | WHITTIER | CA | 90606 | |
| 5942 | GABRIEL & OLIVIA DUARTE | OR CURRENT OCCUPANT | FONTANA | CA | 92336 | |
| 5943 | FRANK R & RAMONA MORALES | OR CURRENT OCCUPANT | WHITTIER | CA | 90606 | |
| 5944 | JULIO C & JULIETA Z NINO DE RIVERA | OR CURRENT OCCUPANT | WHITTIER | CA | 90606 | |
| 5945 | AURORA GARZA | OR CURRENT OCCUPANT | WHITTIER | CA | 90606 | |
| 5946 | GEORGE & MONICA RODRIGUEZ | OR CURRENT OCCUPANT | WHITTIER | CA | 90606 | |
| 5947 | ROBERT R & IRENE CARRILLO | OR CURRENT OCCUPANT | WHITTIER | CA | 90606 | |
| 5948 | R AND G PARTNERSHIP | OR CURRENT OCCUPANT | GLENDORA | CA | 91741 | |
| 5949 | FELIX M & EDWINA M RIVERA | OR CURRENT OCCUPANT | WHITTIER | CA | 90606 | |
| 5950 | RALPH A & ILENE C VALDEZ | OR CURRENT OCCUPANT | WHITTIER | CA | 90606 | |
| 5951 | RALPH & SYLVIA CARBAJAL | OR CURRENT OCCUPANT | WHITTIER | CA | 90606 | |
| 5952 | HUGO E & MARGOTH LOY | OR CURRENT OCCUPANT | WHITTIER | CA | 90606 | |

Eastside Transit Corridor Phase 2 Project
November 2021 Community Meetings - Mailing List for Corridor-Wide Meeting
*(Redacted mailing addresses)*

| No. | OWNER NAME | OWNER 2 | M_CITY | M_STATE | M_ZIP | M_ZIP4 |
|---|---|---|---|---|---|---|
| 5953 | FERNANDO A HERNANDEZ | OR CURRENT OCCUPANT | SAN GABRIEL | CA | 91775 | |
| 5954 | RAYMOND BOZIGIAN | OR CURRENT OCCUPANT | WHITTIER | CA | 90606 | |
| 5955 | RICHARD G & IRENE VALLE | OR CURRENT OCCUPANT | WHITTIER | CA | 90606 | |
| 5956 | ZOILA A COBIAN | OR CURRENT OCCUPANT | WHITTIER | CA | 90606 | |
| 5957 | ROSA & MIGUEL RODRIGUEZ | OR CURRENT OCCUPANT | WOODLAND | CA | 95776 | |
| 5958 | JOSE D & ALICIA R CAMPA | OR CURRENT OCCUPANT | WHITTIER | CA | 90606 | |
| 5959 | RALPH G & ANNA M ESPINOZA | OR CURRENT OCCUPANT | WHITTIER | CA | 90606 | |
| 5960 | JOSE A CABRERA | OR CURRENT OCCUPANT | WHITTIER | CA | 90601 | |
| 5961 | LORENZO & ELOISA HERNANDEZ | OR CURRENT OCCUPANT | WHITTIER | CA | 90606 | |
| 5962 | ELOISA HERNANDEZ | OR CURRENT OCCUPANT | WHITTIER | CA | 90606 | |
| 5963 | JOSEPHINE PIAZZA | OR CURRENT OCCUPANT | WHITTIER | CA | 90606 | |
| 5964 | JOSE E BORREGO | OR CURRENT OCCUPANT | WHITTIER | CA | 90606 | |
| 5965 | HIPOLITO P CASTILLO | OR CURRENT OCCUPANT | WHITTIER | CA | 90606 | |
| 5966 | DAVID & KAREN R LAMADRID | OR CURRENT OCCUPANT | WHITTIER | CA | 90606 | |
| 5967 | MARCO RODRIGUEZ | OR CURRENT OCCUPANT | WHITTIER | CA | 90606 | |
| 5968 | ANTONIO M & ZULEMA G FLORES | OR CURRENT OCCUPANT | WHITTIER | CA | 90606 | |
| 5969 | LUISA FARIAS | OR CURRENT OCCUPANT | WHITTIER | CA | 90606 | |
| 5970 | YGNACIO E MORENO | OR CURRENT OCCUPANT | WHITTIER | CA | 90606 | |
| 5971 | ALBERTO R & OLIVIA MEDINA | OR CURRENT OCCUPANT | WHITTIER | CA | 90606 | |
| 5972 | IQUIBALAN & ADRIANA AVILA | OR CURRENT OCCUPANT | WHITTIER | CA | 90606 | |
| 5973 | JOSE G AVILA | OR CURRENT OCCUPANT | WHITTIER | CA | 90606 | |
| 5974 | STEVEN K & DEBRA D TOLLER | OR CURRENT OCCUPANT | WHITTIER | CA | 90606 | |
| 5975 | JOSEPH & CAROL A SCATAMACCHIA | OR CURRENT OCCUPANT | WHITTIER | CA | 90606 | |
| 5976 | JOSE M & CARMEN HERNANDEZ | OR CURRENT OCCUPANT | WHITTIER | CA | 90606 | |
| 5977 | GLORIA OLIVARES | OR CURRENT OCCUPANT | WHITTIER | CA | 90606 | |
| 5978 | TREVLYN V BRUNING | OR CURRENT OCCUPANT | WHITTIER | CA | 90606 | |
| 5979 | TOMMY V & SUSAN M MONTIEL | OR CURRENT OCCUPANT | WHITTIER | CA | 90606 | |
| 5980 | LAURA E CORTES | OR CURRENT OCCUPANT | WHITTIER | CA | 90606 | |
| 5981 | DANIEL V & KRISTIN A ROMO | OR CURRENT OCCUPANT | WHITTIER | CA | 90606 | |
| 5982 | MELISSA & DARLENE GOMEZ | OR CURRENT OCCUPANT | WHITTIER | CA | 90606 | |
| 5983 | SONIA GONZALES | OR CURRENT OCCUPANT | WHITTIER | CA | 90606 | |
| 5984 | RICHARD V & STELLA L GUERRERO | OR CURRENT OCCUPANT | WHITTIER | CA | 90606 | |

Eastside Transit Corridor Phase 2 Project
November 2021 Community Meetings - Mailing List for Corridor-Wide Meeting
*(Redacted mailing addresses)*

| No. | OWNER NAME | OWNER 2 | M_CITY | M_STATE | M_ZIP | M_ZIP4 |
|---|---|---|---|---|---|---|
| 5985 | ROBERT S ROZZI | OR CURRENT OCCUPANT | WHITTIER | CA | 90606 | |
| 5986 | EFREN MARTINEZ | OR CURRENT OCCUPANT | WHITTIER | CA | 90606 | |
| 5987 | NOE CUEVAS | OR CURRENT OCCUPANT | WHITTIER | CA | 90606 | |
| 5988 | GERMAN CERDA | OR CURRENT OCCUPANT | WHITTIER | CA | 90606 | |
| 5989 | ARMANDO U & MARIA N HERRERA | OR CURRENT OCCUPANT | WHITTIER | CA | 90606 | |
| 5990 | ALYCE M GARABEDIAN | OR CURRENT OCCUPANT | WHITTIER | CA | 90606 | |
| 5991 | JORGE & LORETTA L BAUTISTA | OR CURRENT OCCUPANT | WHITTIER | CA | 90606 | |
| 5992 | LUIS & MARIA MIRANDA | OR CURRENT OCCUPANT | WHITTIER | CA | 90606 | |
| 5993 | DIEGO RAMIREZ | OR CURRENT OCCUPANT | WHITTIER | CA | 90606 | |
| 5994 | EMIGDIO RODRIGUEZ | OR CURRENT OCCUPANT | WHITTIER | CA | 90606 | |
| 5995 | JACALYN C LOPEZ | OR CURRENT OCCUPANT | WHITTIER | CA | 90606 | |
| 5996 | JOSE A & ERIN LOZA | OR CURRENT OCCUPANT | WHITTIER | CA | 90606 | |
| 5997 | CAROLINA PACHECO | OR CURRENT OCCUPANT | WHITTIER | CA | 90606 | |
| 5998 | ARTURO G VILLARREAL | OR CURRENT OCCUPANT | WHITTIER | CA | 90606 | |
| 5999 | JOSE VILLEGAS | OR CURRENT OCCUPANT | WHITTIER | CA | 90606 | |
| 6000 | GLORIA PEREZ | OR CURRENT OCCUPANT | LA MESA | CA | 91942 | |
| 6001 | IRENE G BROCKELMEYER | OR CURRENT OCCUPANT | WHITTIER | CA | 90606 | |
| 6002 | ELISEO & BLANCA L CASTILLO | OR CURRENT OCCUPANT | WHITTIER | CA | 90606 | |
| 6003 | LIGHTSPEED INVESTMENTS INC | OR CURRENT OCCUPANT | LOS ANGELES | CA | 90013 | |
| 6004 | MICHAEL & BERTHA MENICK | OR CURRENT OCCUPANT | WHITTIER | CA | 90606 | |
| 6005 | MIGUEL A SANCHEZ | OR CURRENT OCCUPANT | WHITTIER | CA | 90606 | |
| 6006 | JEANNETTE CASAS | OR CURRENT OCCUPANT | WHITTIER | CA | 90606 | |
| 6007 | JAREAU & AVIGAIL NEWSOME | OR CURRENT OCCUPANT | WHITTIER | CA | 90606 | |
| 6008 | JAMAL & MICHELLE TATE | OR CURRENT OCCUPANT | MONTEREY PARK | CA | 91754 | |
| 6009 | JERRY WARNER | OR CURRENT OCCUPANT | WHITTIER | CA | 90606 | |
| 6010 | RAMON R & REBECCA CASTRO | OR CURRENT OCCUPANT | WHITTIER | CA | 90606 | |
| 6011 | LETICIA D BALCAZAR | OR CURRENT OCCUPANT | WHITTIER | CA | 90608 | |
| 6012 | RUBEN S & CORRINE M VENEGAS | OR CURRENT OCCUPANT | WEST COVINA | CA | 91791 | |
| 6013 | CHRISTINA CARRANZA | OR CURRENT OCCUPANT | WHITTIER | CA | 90606 | |
| 6014 | CRUZ & SHAWN MATSUDA | OR CURRENT OCCUPANT | WHITTIER | CA | 90606 | |
| 6015 | BONNIE S ZANARDI | OR CURRENT OCCUPANT | WHITTIER | CA | 90606 | |
| 6016 | SARKIS & TAKOUHI SIMONIAN | OR CURRENT OCCUPANT | WHITTIER | CA | 90606 | |

Eastside Transit Corridor Phase 2 Project
November 2021 Community Meetings - Mailing List for Corridor-Wide Meeting
*(Redacted mailing addresses)*

| No. | OWNER NAME | OWNER 2 | M_CITY | M_STATE | M_ZIP | M_ZIP4 |
|---|---|---|---|---|---|---|
| 6017 | ELLEN D VOLMER | OR CURRENT OCCUPANT | WHITTIER | CA | 90606 | |
| 6018 | LUIS M & ROSA M ESPINOZA | OR CURRENT OCCUPANT | WHITTIER | CA | 90606 | |
| 6019 | LUIS A & CLAUDIA BARRERA | OR CURRENT OCCUPANT | WHITTIER | CA | 90606 | |
| 6020 | ARMANDO & DIANA G DAVILA | OR CURRENT OCCUPANT | WHITTIER | CA | 90606 | |
| 6021 | ERNEST F BLANCHARD | OR CURRENT OCCUPANT | WHITTIER | CA | 90606 | |
| 6022 | ROSALINDA VALENZUELA | OR CURRENT OCCUPANT | WHITTIER | CA | 90606 | |
| 6023 | HECTOR A VALENZUELA | OR CURRENT OCCUPANT | WHITTIER | CA | 90606 | |
| 6024 | JESUS A & ERICA ROBLES | OR CURRENT OCCUPANT | WHITTIER | CA | 90606 | |
| 6025 | RAYMOND A GARCIA | OR CURRENT OCCUPANT | WHITTIER | CA | 90601 | |
| 6026 | OSCAR & CYNTHIA SANCHEZ | OR CURRENT OCCUPANT | WHITTIER | CA | 90606 | |
| 6027 | GEORGE & GILDA MURATALLA | OR CURRENT OCCUPANT | WHITTIER | CA | 90606 | |
| 6028 | JUAN A & ANA M ARELLANO | OR CURRENT OCCUPANT | WHITTIER | CA | 90606 | |
| 6029 | CARMEN SPENCER | OR CURRENT OCCUPANT | WHITTIER | CA | 90606 | |
| 6030 | GLORIA V URIBE | OR CURRENT OCCUPANT | WHITTIER | CA | 90606 | |
| 6031 | EDUARDO MONTES | OR CURRENT OCCUPANT | WHITTIER | CA | 90606 | |
| 6032 | ARMANDO & MARIA A RAMIREZ | OR CURRENT OCCUPANT | WHITTIER | CA | 90606 | |
| 6033 | DANIEL URIBE | OR CURRENT OCCUPANT | WHITTIER | CA | 90606 | |
| 6034 | WENDY Z MIRANDA | OR CURRENT OCCUPANT | WHITTIER | CA | 90606 | |
| 6035 | JOHN & LYDIA GARCIA | OR CURRENT OCCUPANT | WHITTIER | CA | 90606 | |
| 6036 | GEORGE R & MURIEL A ESSEN | OR CURRENT OCCUPANT | WHITTIER | CA | 90606 | |
| 6037 | ADELA CHAVEZ | OR CURRENT OCCUPANT | WHITTIER | CA | 90606 | |
| 6038 | VICTOR L & ELVIA S ARANDA | OR CURRENT OCCUPANT | YORBA LINDA | CA | 92886 | |
| 6039 | DONNA K HALL | OR CURRENT OCCUPANT | WHITTIER | CA | 90606 | |
| 6040 | MARIA G JIMENEZ | OR CURRENT OCCUPANT | WHITTIER | CA | 90606 | |
| 6041 | VALERIE RAZO | OR CURRENT OCCUPANT | WHITTIER | CA | 90606 | |
| 6042 | MARIO A & ALFONSO A VAZQUEZ | OR CURRENT OCCUPANT | WHITTIER | CA | 90606 | |
| 6043 | JOSE L LARA | OR CURRENT OCCUPANT | WHITTIER | CA | 90606 | |
| 6044 | GARY H & MARIA I CANDELAS | OR CURRENT OCCUPANT | WHITTIER | CA | 90606 | |
| 6045 | ANGELA M HUERTA | OR CURRENT OCCUPANT | WHITTIER | CA | 90606 | |
| 6046 | JULIAN & MARTHA DAMAS | OR CURRENT OCCUPANT | WHITTIER | CA | 90606 | |
| 6047 | ROBERTO T & HEATHER M GARCIA | OR CURRENT OCCUPANT | WHITTIER | CA | 90606 | |
| 6048 | TRUDY K ADAMS | OR CURRENT OCCUPANT | WHITTIER | CA | 90606 | |

Eastside Transit Corridor Phase 2 Project
November 2021 Community Meetings - Mailing List for Corridor-Wide Meeting
*(Redacted mailing addresses)*

| No. | OWNER NAME | OWNER 2 | M_CITY | M_STATE | M_ZIP | M_ZIP4 |
|---|---|---|---|---|---|---|
| 6049 | LARRY & ALICE LOVE | OR CURRENT OCCUPANT | WHITTIER | CA | 90606 | |
| 6050 | SALVADOR GODINEZ | OR CURRENT OCCUPANT | WHITTIER | CA | 90606 | |
| 6051 | LUIS E & LUZ E PADILLA | OR CURRENT OCCUPANT | WHITTIER | CA | 90606 | |
| 6052 | CESAR & CARLOS PALACIOS | OR CURRENT OCCUPANT | WHITTIER | CA | 90606 | |
| 6053 | MARIO R & MARILYN V MALLARI | OR CURRENT OCCUPANT | WHITTIER | CA | 90606 | |
| 6054 | EBELIA & JOSE ARELLANO | OR CURRENT OCCUPANT | WHITTIER | CA | 90606 | |
| 6055 | RON VALLES | OR CURRENT OCCUPANT | WHITTIER | CA | 90606 | |
| 6056 | ARTHUR P & ESTHER A MARTINEZ | OR CURRENT OCCUPANT | WHITTIER | CA | 90606 | |
| 6057 | MARK & VALERIE VALENCIA | OR CURRENT OCCUPANT | WHITTIER | CA | 90606 | |
| 6058 | GLORIA E LEPE | OR CURRENT OCCUPANT | WHITTIER | CA | 90606 | |
| 6059 | WILBERT & ROSALIE ORTIZ | OR CURRENT OCCUPANT | WHITTIER | CA | 90606 | |
| 6060 | ADAM M & ANGELICA THOMPSON | OR CURRENT OCCUPANT | WHITTIER | CA | 90606 | |
| 6061 | RICKY L MIDDLETON | OR CURRENT OCCUPANT | WHITTIER | CA | 90606 | |
| 6062 | CURTIS P MILLER | OR CURRENT OCCUPANT | WHITTIER | CA | 90606 | |
| 6063 | ROBERT G & MICHELE M DEWBERRY | OR CURRENT OCCUPANT | WHITTIER | CA | 90606 | |
| 6064 | LORETTA J GONZALES | OR CURRENT OCCUPANT | WHITTIER | CA | 90606 | |
| 6065 | ELVA E GUTIERREZ | OR CURRENT OCCUPANT | WHITTIER | CA | 90606 | |
| 6066 | BETTY L LOPEZ | OR CURRENT OCCUPANT | WHITTIER | CA | 90606 | |
| 6067 | ROBERT & SHIRLEY MURPHY | OR CURRENT OCCUPANT | WHITTIER | CA | 90605 | |
| 6068 | VERONICA GARCIA | OR CURRENT OCCUPANT | WHITTIER | CA | 90606 | |
| 6069 | JOSEPH P & ARPORN MCDONALD | OR CURRENT OCCUPANT | WHITTIER | CA | 90606 | |
| 6070 | CYNTHIA A CHAVEZ | OR CURRENT OCCUPANT | LA HABRA | CA | 90631 | |
| 6071 | ARTHUR & TERRY ARANDA | OR CURRENT OCCUPANT | WHITTIER | CA | 90606 | |
| 6072 | JOSEPH J & JESSICA R AMARO | OR CURRENT OCCUPANT | WHITTIER | CA | 90606 | |
| 6073 | RICHARD R CORONADO | OR CURRENT OCCUPANT | WHITTIER | CA | 90606 | |
| 6074 | ROBERT TINGLEY | OR CURRENT OCCUPANT | YORBA LINDA | CA | 92886 | |
| 6075 | MARIA DUENEZ | OR CURRENT OCCUPANT | WHITTIER | CA | 90606 | |
| 6076 | THOMAS & JANICE NEINAST | OR CURRENT OCCUPANT | WHITTIER | CA | 90606 | |
| 6077 | SALUD & JOSEFINA CASTANEDA | OR CURRENT OCCUPANT | WHITTIER | CA | 90606 | |
| 6078 | WILL E & CHARLENE PETERSON | OR CURRENT OCCUPANT | WHITTIER | CA | 90606 | |
| 6079 | JOULIAN A RAMIREZ | OR CURRENT OCCUPANT | WHITTIER | CA | 90606 | |
| 6080 | ZACHARY & HEATHER AUFDEMBERG | OR CURRENT OCCUPANT | WHITTIER | CA | 90606 | |

Eastside Transit Corridor Phase 2 Project
November 2021 Community Meetings - Mailing List for Corridor-Wide Meeting
*(Redacted mailing addresses)*

| No. | OWNER NAME | OWNER 2 | M_CITY | M_STATE | M_ZIP | M_ZIP4 |
|---|---|---|---|---|---|---|
| 6081 | MANUEL BERUMEN | OR CURRENT OCCUPANT | WHITTIER | CA | 90606 | |
| 6082 | JOSE NAVIDAD | OR CURRENT OCCUPANT | WHITTIER | CA | 90606 | |
| 6083 | LIEBACHER INVESTMENTS LLC | OR CURRENT OCCUPANT | CERRITOS | CA | 90703 | |
| 6084 | HONORA KELLER | OR CURRENT OCCUPANT | WHITTIER | CA | 90606 | |
| 6085 | SILVIA R MALDONADO | OR CURRENT OCCUPANT | WHITTIER | CA | 90606 | |
| 6086 | VINCENT FLORES | OR CURRENT OCCUPANT | WHITTIER | CA | 90606 | |
| 6087 | JOCELINE & IVAN S SEGOVIA | OR CURRENT OCCUPANT | WHITTIER | CA | 90606 | |
| 6088 | ALONZO R LOPEZ | OR CURRENT OCCUPANT | WHITTIER | CA | 90606 | |
| 6089 | SONNY & SUSIE SILVA | OR CURRENT OCCUPANT | WHITTIER | CA | 90606 | |
| 6090 | CERVANDO ANTUNEZ | OR CURRENT OCCUPANT | WHITTIER | CA | 90606 | |
| 6091 | RICARDO & MARIA D GARCIA | OR CURRENT OCCUPANT | WHITTIER | CA | 90606 | |
| 6092 | MARTHA P RAMIREZ | OR CURRENT OCCUPANT | WHITTIER | CA | 90606 | |
| 6093 | ESTHER RODRIGUEZ | OR CURRENT OCCUPANT | WHITTIER | CA | 90606 | |
| 6094 | MARIA E & PEDRO GONZALEZ | OR CURRENT OCCUPANT | WHITTIER | CA | 90606 | |
| 6095 | DARREN M WARREN | OR CURRENT OCCUPANT | WHITTIER | CA | 90606 | |
| 6096 | MARIA G GARCIA | OR CURRENT OCCUPANT | WHITTIER | CA | 90606 | |
| 6097 | BERNARD & JOSEPHINE FEA | OR CURRENT OCCUPANT | HACIENDA HEIGHTS | CA | 91745 | |
| 6098 | LUCILLE & LISA ALVARADO | OR CURRENT OCCUPANT | WHITTIER | CA | 90606 | |
| 6099 | RAYMOND J MAGDALENO | OR CURRENT OCCUPANT | WHITTIER | CA | 90606 | |
| 6100 | WHITTIER CITY SCHOOL DIST | OR CURRENT OCCUPANT | WHITTIER | CA | 90606 | |
| 6101 | PETER TRAN | OR CURRENT OCCUPANT | MONTEBELLO | CA | 90640 | |
| 6102 | KENNETH H & YOON H LEE | OR CURRENT OCCUPANT | WHITTIER | CA | 90606 | |
| 6103 | MARIA D HITCHMAN | OR CURRENT OCCUPANT | WHITTIER | CA | 90606 | |
| 6104 | ALFREDO ALCARAZ | OR CURRENT OCCUPANT | WHITTIER | CA | 90606 | |
| 6105 | JOE BERUMEN | OR CURRENT OCCUPANT | IRVINE | CA | 92618 | |
| 6106 | ALFONSO & ROBERTA DI PALMA | OR CURRENT OCCUPANT | DOWNEY | CA | 90240 | |
| 6107 | LLOYD D HOPF | OR CURRENT OCCUPANT | ARCADIA | CA | 91006 | |
| 6108 | DANIEL R & PATRICIA R MENDOZA | OR CURRENT OCCUPANT | WHITTIER | CA | 90606 | |
| 6109 | VINCENT T HENDERSON | OR CURRENT OCCUPANT | WHITTIER | CA | 90606 | |
| 6110 | RICHARD M & SARAH R SELLERS | OR CURRENT OCCUPANT | WHITTIER | CA | 90606 | |
| 6111 | RAFAEL S & LUCIA URIBE | OR CURRENT OCCUPANT | WHITTIER | CA | 90606 | |
| 6112 | GEORGE S SCHILLER | OR CURRENT OCCUPANT | BREA | CA | 92821 | |

Eastside Transit Corridor Phase 2 Project
November 2021 Community Meetings - Mailing List for Corridor-Wide Meeting
*(Redacted mailing addresses)*

| No. | OWNER NAME | OWNER 2 | M_CITY | M_STATE | M_ZIP | M_ZIP4 |
|---|---|---|---|---|---|---|
| 6113 | IRENE ARELLANO | OR CURRENT OCCUPANT | WHITTIER | CA | 90606 | |
| 6114 | ELIZABETH K WHITE | OR CURRENT OCCUPANT | WHITTIER | CA | 90606 | |
| 6115 | GUADALUPE M & BEN E CHAVEZ | OR CURRENT OCCUPANT | WHITTIER | CA | 90606 | |
| 6116 | VIRGINIA E OSORIO | OR CURRENT OCCUPANT | WHITTIER | CA | 90606 | |
| 6117 | BILL & FRANCESCA MARTINEZ | OR CURRENT OCCUPANT | WHITTIER | CA | 90606 | |
| 6118 | DLK PROPERTIES LLC | OR CURRENT OCCUPANT | WHITTIER | CA | 90607 | |
| 6119 | JOHN L & JULIE A HARGRAVE | OR CURRENT OCCUPANT | WHITTIER | CA | 90606 | |
| 6120 | RAMON VILLARREAL | OR CURRENT OCCUPANT | WHITTIER | CA | 90606 | |
| 6121 | REGINA F HOLMAN | OR CURRENT OCCUPANT | WHITTIER | CA | 90606 | |
| 6122 | ANTHONY ORTIZ | OR CURRENT OCCUPANT | WHITTIER | CA | 90606 | |
| 6123 | MARIA G SANTOS | OR CURRENT OCCUPANT | WHITTIER | CA | 90606 | |
| 6124 | LINDA CABRERA | OR CURRENT OCCUPANT | WHITTIER | CA | 90606 | |
| 6125 | AIDA DE LEON | OR CURRENT OCCUPANT | WHITTIER | CA | 90606 | |
| 6126 | NESTOR I & MARIA D BOLOTAULO | OR CURRENT OCCUPANT | WHITTIER | CA | 90606 | |
| 6127 | MARIO G GUTIERREZ | OR CURRENT OCCUPANT | WHITTIER | CA | 90606 | |
| 6128 | DOBCO DEVELOPMENT INC | OR CURRENT OCCUPANT | WHITTIER | CA | 90601 | |
| 6129 | JOHN W & SUSAN S DAVIS | OR CURRENT OCCUPANT | WHITTIER | CA | 90606 | |
| 6130 | JEN C & TUFEI T CHAO | OR CURRENT OCCUPANT | WHITTIER | CA | 90606 | |
| 6131 | JULIET Y LEE | OR CURRENT OCCUPANT | WHITTIER | CA | 90606 | |
| 6132 | LAURA L FOSTER | OR CURRENT OCCUPANT | WHITTIER | CA | 90606 | |
| 6133 | AMANDA I SETTLAGE | OR CURRENT OCCUPANT | WHITTIER | CA | 90606 | |
| 6134 | SISONG & KALEE SAYARATH | OR CURRENT OCCUPANT | WHITTIER | CA | 90606 | |
| 6135 | LILIA VELAZQUEZ | OR CURRENT OCCUPANT | WHITTIER | CA | 90606 | |
| 6136 | KJ SY LLC | OR CURRENT OCCUPANT | SAN MARINO | CA | 91108 | |
| 6137 | MARIA G & CHARLES R GRAHAM | OR CURRENT OCCUPANT | WHITTIER | CA | 90606 | |
| 6138 | YVONNE V & MICHAEL PORTILLO | OR CURRENT OCCUPANT | WHITTIER | CA | 90606 | |
| 6139 | AKIRA & YOKO MIZUHATA | OR CURRENT OCCUPANT | WHITTIER | CA | 90606 | |
| 6140 | SAUL & TERESA BETANCOURT | OR CURRENT OCCUPANT | WHITTIER | CA | 90606 | |
| 6141 | CESAR & ELVIA RAMIREZ | OR CURRENT OCCUPANT | WHITTIER | CA | 90606 | |
| 6142 | SAMUEL MACIAS | OR CURRENT OCCUPANT | WHITTIER | CA | 90606 | |
| 6143 | GRACE M MONTANA | OR CURRENT OCCUPANT | WHITTIER | CA | 90606 | |
| 6144 | BRIAN M & VALERIE M LEON | OR CURRENT OCCUPANT | WHITTIER | CA | 90606 | |

Eastside Transit Corridor Phase 2 Project
November 2021 Community Meetings - Mailing List for Corridor-Wide Meeting
*(Redacted mailing addresses)*

| No. | OWNER NAME | OWNER 2 | M_CITY | M_STATE | M_ZIP | M_ZIP4 |
|---|---|---|---|---|---|---|
| 6145 | CLEMENTINE MORTON | OR CURRENT OCCUPANT | WHITTIER | CA | 90606 | |
| 6146 | PRISCILLA P GOMEZ | OR CURRENT OCCUPANT | WHITTIER | CA | 90606 | |
| 6147 | JOSE D & DELIA MARTINEZ | OR CURRENT OCCUPANT | WHITTIER | CA | 90606 | |
| 6148 | LARRY M & VIRGINIA BATISTA | OR CURRENT OCCUPANT | WHITTIER | CA | 90606 | |
| 6149 | EDWARD M & PATRICIA A TELLES | OR CURRENT OCCUPANT | WHITTIER | CA | 90606 | |
| 6150 | MICHAEL BURKS | OR CURRENT OCCUPANT | MISSOULA | MT | 59806 | |
| 6151 | PRISCILLA P RAMIREZ | OR CURRENT OCCUPANT | WHITTIER | CA | 90606 | |
| 6152 | JASON GUTIERREZ | OR CURRENT OCCUPANT | WHITTIER | CA | 90606 | |
| 6153 | CARLOS G GONZALEZ | OR CURRENT OCCUPANT | WHITTIER | CA | 90606 | |
| 6154 | RUBEN & MONICA B PIEDRA | OR CURRENT OCCUPANT | WHITTIER | CA | 90606 | |
| 6155 | BENJAMIN & ANTA PHARIES | OR CURRENT OCCUPANT | WHITTIER | CA | 90606 | |
| 6156 | ANTONIO MARTINEZ | OR CURRENT OCCUPANT | WHITTIER | CA | 90606 | |
| 6157 | CARLOS & LYDIA LESPRON | OR CURRENT OCCUPANT | WHITTIER | CA | 90606 | |
| 6158 | DIANA OCHOA | OR CURRENT OCCUPANT | WHITTIER | CA | 90606 | |
| 6159 | DAVID R & CARMEN RETANA | OR CURRENT OCCUPANT | WHITTIER | CA | 90606 | |
| 6160 | ALFRED & LILLIAN S MARRON | OR CURRENT OCCUPANT | WHITTIER | CA | 90606 | |
| 6161 | ELENA L & POLICARPO G CASTILLO | OR CURRENT OCCUPANT | WHITTIER | CA | 90606 | |
| 6162 | LYN M AVILA | OR CURRENT OCCUPANT | WHITTIER | CA | 90606 | |
| 6163 | JIMMIE I STRATTON | OR CURRENT OCCUPANT | WHITTIER | CA | 90606 | |
| 6164 | ARTURO DELGADILLO | OR CURRENT OCCUPANT | WHITTIER | CA | 90606 | |
| 6165 | MIRNA E RODRIGUEZ | OR CURRENT OCCUPANT | WHITTIER | CA | 90606 | |
| 6166 | FRANCISCO J & SILVIA RAMIREZ | OR CURRENT OCCUPANT | WHITTIER | CA | 90606 | |
| 6167 | DAVID E GONZALES | OR CURRENT OCCUPANT | WHITTIER | CA | 90606 | |
| 6168 | MARIA S LOPEZ | OR CURRENT OCCUPANT | WHITTIER | CA | 90606 | |
| 6169 | SERGIO & ESTELA CASTRO | OR CURRENT OCCUPANT | WHITTIER | CA | 90606 | |
| 6170 | CHRISTINA V & HOVIK J SOIBATIAN | OR CURRENT OCCUPANT | WHITTIER | CA | 90606 | |
| 6171 | DIANE FETTER | OR CURRENT OCCUPANT | WHITTIER | CA | 90606 | |
| 6172 | CHRISTINE ALVA | OR CURRENT OCCUPANT | WHITTIER | CA | 90606 | |
| 6173 | DAVID M MENDEZ | OR CURRENT OCCUPANT | WHITTIER | CA | 90606 | |
| 6174 | FRANCISCO J & LORRAINE MANCILLA | OR CURRENT OCCUPANT | WHITTIER | CA | 90606 | |
| 6175 | MIGUEL & MARY MARTINEZ | OR CURRENT OCCUPANT | WHITTIER | CA | 90601 | |
| 6176 | VERONICA M SANTILLAN | OR CURRENT OCCUPANT | WHITTIER | CA | 90606 | |

Eastside Transit Corridor Phase 2 Project
November 2021 Community Meetings - Mailing List for Corridor-Wide Meeting
*(Redacted mailing addresses)*

| No. | OWNER NAME | OWNER 2 | M_CITY | M_STATE | M_ZIP | M_ZIP4 |
|---|---|---|---|---|---|---|
| 6177 | JUSTIN & ANGIE BARRIOS | OR CURRENT OCCUPANT | WHITTIER | CA | 90606 | |
| 6178 | DANNY R GARZA | OR CURRENT OCCUPANT | WHITTIER | CA | 90606 | |
| 6179 | JONATHAN & BRENDA G CALDERON | OR CURRENT OCCUPANT | WHITTIER | CA | 90606 | |
| 6180 | JESSICA M MAES | OR CURRENT OCCUPANT | WHITTIER | CA | 90606 | |
| 6181 | ANTHONY & BETTY R BRADVICA | OR CURRENT OCCUPANT | WHITTIER | CA | 90606 | |
| 6182 | ANNA LEDESMA | OR CURRENT OCCUPANT | WHITTIER | CA | 90606 | |
| 6183 | AUSTREBERTO CUETO | OR CURRENT OCCUPANT | WHITTIER | CA | 90606 | |
| 6184 | ARTURO F ARELLANO | OR CURRENT OCCUPANT | WHITTIER | CA | 90606 | |
| 6185 | PEDRO D JARA | OR CURRENT OCCUPANT | WHITTIER | CA | 90606 | |
| 6186 | CONRAD LOPEZ | OR CURRENT OCCUPANT | WHITTIER | CA | 90606 | |
| 6187 | TONY & GLORIA VILLA | OR CURRENT OCCUPANT | WHITTIER | CA | 90606 | |
| 6188 | ERICK RAMIREZ | OR CURRENT OCCUPANT | WHITTIER | CA | 90606 | |
| 6189 | ANA CORDOVA | OR CURRENT OCCUPANT | WHITTIER | CA | 90606 | |
| 6190 | RENE U & PAZ S GONZALEZ | OR CURRENT OCCUPANT | WHITTIER | CA | 90606 | |
| 6191 | ARTURO M MARTINEZ | OR CURRENT OCCUPANT | WHITTIER | CA | 90606 | |
| 6192 | STEVE & ANGELA Y SCOTT | OR CURRENT OCCUPANT | WHITTIER | CA | 90606 | |
| 6193 | PEDRO & EVA L RIVERA | OR CURRENT OCCUPANT | WHITTIER | CA | 90606 | |
| 6194 | ALBERTO & MARIA CHAVEZ | OR CURRENT OCCUPANT | WHITTIER | CA | 90606 | |
| 6195 | ERIC & JESSICA LINARES | OR CURRENT OCCUPANT | WHITTIER | CA | 90606 | |
| 6196 | CYNTHIA J ORTIZ | OR CURRENT OCCUPANT | WHITTIER | CA | 90606 | |
| 6197 | LOUIS & SANDRA RAMOS | OR CURRENT OCCUPANT | WHITTIER | CA | 90606 | |
| 6198 | SERGIO GUTIERREZ | OR CURRENT OCCUPANT | WHITTIER | CA | 90606 | |
| 6199 | PATRICIA VALLE | OR CURRENT OCCUPANT | WHITTIER | CA | 90606 | |
| 6200 | GUADALUPE J & IRMA GARCIA | OR CURRENT OCCUPANT | FRESNO | CA | 93725 | |
| 6201 | NICOLAS & HERLINDA SANCHEZ | OR CURRENT OCCUPANT | WHITTIER | CA | 90606 | |
| 6202 | WILLIAM C BROWN | OR CURRENT OCCUPANT | WHITTIER | CA | 90606 | |
| 6203 | CHRISTOPHER & ARACELY MONREAL | OR CURRENT OCCUPANT | WHITTIER | CA | 90606 | |
| 6204 | DIMAS J & LEIDY G MARTINEZ | OR CURRENT OCCUPANT | WHITTIER | CA | 90606 | |
| 6205 | ELI & KATY OBREGON | OR CURRENT OCCUPANT | WHITTIER | CA | 90606 | |
| 6206 | HILDA ANAYA | OR CURRENT OCCUPANT | WHITTIER | CA | 90606 | |
| 6207 | HILDA FLORES | OR CURRENT OCCUPANT | WHITTIER | CA | 90606 | |
| 6208 | PEDRO ANGUIANO | OR CURRENT OCCUPANT | WHITTIER | CA | 90606 | |

Eastside Transit Corridor Phase 2 Project
November 2021 Community Meetings - Mailing List for Corridor-Wide Meeting
*(Redacted mailing addresses)*

| No. | OWNER NAME | OWNER 2 | M_CITY | M_STATE | M_ZIP | M_ZIP4 |
|---|---|---|---|---|---|---|
| 6209 | DIEGO SILVA | OR CURRENT OCCUPANT | WHITTIER | CA | 90606 | |
| 6210 | BERNARDO O & PRISCILLA JIMENEZ | OR CURRENT OCCUPANT | WHITTIER | CA | 90606 | |
| 6211 | LAWRENCE R SMITH | OR CURRENT OCCUPANT | WHITTIER | CA | 90606 | |
| 6212 | RAUL & ALICE CERVANTES | OR CURRENT OCCUPANT | WHITTIER | CA | 90606 | |
| 6213 | GARY D ANDERSON | OR CURRENT OCCUPANT | WHITTIER | CA | 90606 | |
| 6214 | ANGEL A MERCADO | OR CURRENT OCCUPANT | WHITTIER | CA | 90606 | |
| 6215 | ROBERT E & ROSANA MORA | OR CURRENT OCCUPANT | HESPERIA | CA | 92345 | |
| 6216 | MICHAEL T BARNES | OR CURRENT OCCUPANT | WHITTIER | CA | 90606 | |
| 6217 | NANCY & YVONNE ONTIVEROS | OR CURRENT OCCUPANT | WHITTIER | CA | 90606 | |
| 6218 | JAVIER GONZALEZ | OR CURRENT OCCUPANT | WHITTIER | CA | 90606 | |
| 6219 | GABRIEL F PASILLAS | OR CURRENT OCCUPANT | WHITTIER | CA | 90606 | |
| 6220 | RICHARD PEREZ | OR CURRENT OCCUPANT | WHITTIER | CA | 90606 | |
| 6221 | DOUGLAS & TERESA M HENRIQUEZ | OR CURRENT OCCUPANT | WHITTIER | CA | 90606 | |
| 6222 | DELMAR L MARTENS | OR CURRENT OCCUPANT | WHITTIER | CA | 90606 | |
| 6223 | ANDREA M ESTRADA | OR CURRENT OCCUPANT | WHITTIER | CA | 90606 | |
| 6224 | NADIA WILLIAMS | OR CURRENT OCCUPANT | WHITTIER | CA | 90606 | |
| 6225 | JEREMIAH S & JENNIFER MCCLINTOCK | OR CURRENT OCCUPANT | WHITTIER | CA | 90606 | |
| 6226 | LILLIE M PERDOMO | OR CURRENT OCCUPANT | WHITTIER | CA | 90606 | |
| 6227 | FELIPE & ROSA GONZALEZ | OR CURRENT OCCUPANT | WHITTIER | CA | 90606 | |
| 6228 | STEVEN & YOLANDA Y ARANDA | OR CURRENT OCCUPANT | WHITTIER | CA | 90605 | |
| 6229 | KELLY K ANDREWS | OR CURRENT OCCUPANT | WHITTIER | CA | 90606 | |
| 6230 | LEONARD OLIVEIRA | OR CURRENT OCCUPANT | WHITTIER | CA | 90606 | |
| 6231 | RONALD H & TERESA WISELY | OR CURRENT OCCUPANT | WHITTIER | CA | 90606 | |
| 6232 | KARLA AYALA | OR CURRENT OCCUPANT | WHITTIER | CA | 90606 | |
| 6233 | ALFRED C MAGALLON | OR CURRENT OCCUPANT | WHITTIER | CA | 90606 | |
| 6234 | GABRIEL CRUZ | OR CURRENT OCCUPANT | WHITTIER | CA | 90606 | |
| 6235 | TERESITA DIAZ | OR CURRENT OCCUPANT | WHITTIER | CA | 90606 | |
| 6236 | DAVID & MADELINE ZAMORANO | OR CURRENT OCCUPANT | WHITTIER | CA | 90601 | |
| 6237 | MIGUEL CHAVEZ | OR CURRENT OCCUPANT | WHITTIER | CA | 90606 | |
| 6238 | ZORAYA & JORGE M SALAZAR | OR CURRENT OCCUPANT | WHITTIER | CA | 90606 | |
| 6239 | VILMA & JOSE MENDEZ | OR CURRENT OCCUPANT | WHITTIER | CA | 90606 | |
| 6240 | CARL V & PRISCILLA C SCOTT | OR CURRENT OCCUPANT | WHITTIER | CA | 90606 | |

Eastside Transit Corridor Phase 2 Project
November 2021 Community Meetings - Mailing List for Corridor-Wide Meeting
*(Redacted mailing addresses)*

| No. | OWNER NAME | OWNER 2 | M_CITY | M_STATE | M_ZIP | M_ZIP4 |
|---|---|---|---|---|---|---|
| 6241 | DAVID MAGANA | OR CURRENT OCCUPANT | WHITTIER | CA | 90606 | |
| 6242 | ESTRELLA R DE LA CRUZ | OR CURRENT OCCUPANT | WHITTIER | CA | 90606 | |
| 6243 | TAC JIN & JESSICA G LEE | OR CURRENT OCCUPANT | WHITTIER | CA | 90606 | |
| 6244 | JESUS & IRMA ANDRADE | OR CURRENT OCCUPANT | WHITTIER | CA | 90606 | |
| 6245 | MARISOL R GONZALEZ | OR CURRENT OCCUPANT | WHITTIER | CA | 90606 | |
| 6246 | ARNOLD P & DOLORES V TOLENTINO | OR CURRENT OCCUPANT | WHITTIER | CA | 90606 | |
| 6247 | ANDRE D HAMILTON | OR CURRENT OCCUPANT | WHITTIER | CA | 90606 | |
| 6248 | JO ANN WERNER | OR CURRENT OCCUPANT | WHITTIER | CA | 90606 | |
| 6249 | CESAR S & IRENE VERGARA | OR CURRENT OCCUPANT | WHITTIER | CA | 90606 | |
| 6250 | FRANCISCO M & MARTHA LOPEZ | OR CURRENT OCCUPANT | WHITTIER | CA | 90606 | |
| 6251 | MIGUEL A & NICOLETTE FLORES | OR CURRENT OCCUPANT | WHITTIER | CA | 90606 | |
| 6252 | MARTIN & DENISE FLORES | OR CURRENT OCCUPANT | WHITTIER | CA | 90606 | |
| 6253 | LANCE R WHITACRE | OR CURRENT OCCUPANT | WHITTIER | CA | 90606 | |
| 6254 | JESSIE J DEJESUS | OR CURRENT OCCUPANT | WHITTIER | CA | 90606 | |
| 6255 | GEORGE CARRERA | OR CURRENT OCCUPANT | WHITTIER | CA | 90606 | |
| 6256 | ROY & BLANCHE E VIZZINI | OR CURRENT OCCUPANT | MONTEBELLO | CA | 90640 | |
| 6257 | JESUS A ALEMAN | OR CURRENT OCCUPANT | WHITTIER | CA | 90606 | |
| 6258 | KOFI P & LEAPHEA S EFFA | OR CURRENT OCCUPANT | WHITTIER | CA | 90606 | |
| 6259 | IGNACIO & PATRICIA ANAYA | OR CURRENT OCCUPANT | WHITTIER | CA | 90606 | |
| 6260 | JESUS & GLORIA GONZALES | OR CURRENT OCCUPANT | WHITTIER | CA | 90606 | |
| 6261 | MARTIN & ROSARIO SABANERO | OR CURRENT OCCUPANT | WHITTIER | CA | 90606 | |
| 6262 | MARILYN E & RAUL YANEZ | OR CURRENT OCCUPANT | WHITTIER | CA | 90606 | |
| 6263 | RAUL & ALICE HERNANDEZ | OR CURRENT OCCUPANT | WHITTIER | CA | 90606 | |
| 6264 | INEZ OLIVA | OR CURRENT OCCUPANT | WHITTIER | CA | 90606 | |
| 6265 | CHRISTIAN & MARISOL ANDALON | OR CURRENT OCCUPANT | WHITTIER | CA | 90606 | |
| 6266 | SYLVIA FLORES | OR CURRENT OCCUPANT | WHITTIER | CA | 90606 | |
| 6267 | ANNA M & JORGE T JARAMILLO | OR CURRENT OCCUPANT | WHITTIER | CA | 90606 | |
| 6268 | GRACIANO B JIMENEZ | OR CURRENT OCCUPANT | SHERMAN OAKS | CA | 91403 | |
| 6269 | LUCIO D & SYLVIA BURCIAGA | OR CURRENT OCCUPANT | WHITTIER | CA | 90606 | |
| 6270 | CONNIE CONTRERAS GARCIA | OR CURRENT OCCUPANT | WHITTIER | CA | 90606 | |
| 6271 | PETER E & KARLA S BUENO | OR CURRENT OCCUPANT | WHITTIER | CA | 90606 | |
| 6272 | DANIEL U & ESPERANZA GAITAN | OR CURRENT OCCUPANT | WHITTIER | CA | 90606 | |

Eastside Transit Corridor Phase 2 Project
November 2021 Community Meetings - Mailing List for Corridor-Wide Meeting
*(Redacted mailing addresses)*

| No. | OWNER NAME | OWNER 2 | M_CITY | M_STATE | M_ZIP | M_ZIP4 |
|---|---|---|---|---|---|---|
| 6273 | RAYMOND & MARIA G REYNA | OR CURRENT OCCUPANT | WHITTIER | CA | 90606 | |
| 6274 | THOMAS A & STACYE M ERICKSON | OR CURRENT OCCUPANT | WHITTIER | CA | 90606 | |
| 6275 | ADRIAN M MONTIJO | OR CURRENT OCCUPANT | WHITTIER | CA | 90606 | |
| 6276 | LAURA AVENDANO | OR CURRENT OCCUPANT | WHITTIER | CA | 90606 | |
| 6277 | JUAN M GUZMAN | OR CURRENT OCCUPANT | WHITTIER | CA | 90606 | |
| 6278 | FERNANDO D CONTRERAS | OR CURRENT OCCUPANT | WHITTIER | CA | 90606 | |
| 6279 | ELIGIO V DEL REAL | OR CURRENT OCCUPANT | WHITTIER | CA | 90606 | |
| 6280 | MARIA C SOSA | OR CURRENT OCCUPANT | WHITTIER | CA | 90606 | |
| 6281 | MARGIE ARCIBA | OR CURRENT OCCUPANT | WHITTIER | CA | 90606 | |
| 6282 | MIGUEL & HOPE A REYES | OR CURRENT OCCUPANT | WHITTIER | CA | 90606 | |
| 6283 | PEDRO L & ANITA L SANDOVAL | OR CURRENT OCCUPANT | WHITTIER | CA | 90606 | |
| 6284 | RONALD & MICHELLE M GARCIA | OR CURRENT OCCUPANT | WHITTIER | CA | 90606 | |
| 6285 | FRED & STEPHANIE TELLES | OR CURRENT OCCUPANT | WHITTIER | CA | 90606 | |
| 6286 | GREGORIO JIMENEZ | OR CURRENT OCCUPANT | WHITTIER | CA | 90606 | |
| 6287 | DAVID R & SANTUZZA LOERA | OR CURRENT OCCUPANT | WHITTIER | CA | 90606 | |
| 6288 | REBECCA V ROMERO | OR CURRENT OCCUPANT | WHITTIER | CA | 90606 | |
| 6289 | ROBERT P GONSALEZ | OR CURRENT OCCUPANT | WHITTIER | CA | 90606 | |
| 6290 | HANK & THEODORE THERYAN | OR CURRENT OCCUPANT | LOS ANGELES | CA | 90034 | |
| 6291 | PAUL & IRENE BATES | OR CURRENT OCCUPANT | WHITTIER | CA | 90606 | |
| 6292 | VERONICA N PEREZ | OR CURRENT OCCUPANT | WHITTIER | CA | 90606 | |
| 6293 | GUILLERMO J & AURORA Z MORALES | OR CURRENT OCCUPANT | WHITTIER | CA | 90606 | |
| 6294 | ANTONIO M & IRENE R LOPEZ | OR CURRENT OCCUPANT | WHITTIER | CA | 90606 | |
| 6295 | ROBERT LEIDELMEIJER | OR CURRENT OCCUPANT | WHITTIER | CA | 90606 | |
| 6296 | ELIZABETH TOJIN ESPINDOLA | OR CURRENT OCCUPANT | WHITTIER | CA | 90606 | |
| 6297 | IBET DIAZ | OR CURRENT OCCUPANT | WHITTIER | CA | 90606 | |
| 6298 | KEN & MERCEDES ELISAIDEZ | OR CURRENT OCCUPANT | WHITTIER | CA | 90606 | |
| 6299 | BELIA I RIVAS | OR CURRENT OCCUPANT | WHITTIER | CA | 90606 | |
| 6300 | JORGE & SUZANNE ALONSO | OR CURRENT OCCUPANT | WHITTIER | CA | 90606 | |
| 6301 | LAWRENCE R SOLIZ | OR CURRENT OCCUPANT | WHITTIER | CA | 90606 | |
| 6302 | EMILY PALACIO | OR CURRENT OCCUPANT | WHITTIER | CA | 90606 | |
| 6303 | CHRISTOPHER GONZALES | OR CURRENT OCCUPANT | WHITTIER | CA | 90606 | |
| 6304 | BRENDA M HINCKLEY | OR CURRENT OCCUPANT | WHITTIER | CA | 90606 | |

Eastside Transit Corridor Phase 2 Project
November 2021 Community Meetings - Mailing List for Corridor-Wide Meeting
*(Redacted mailing addresses)*

| No. | OWNER NAME | OWNER 2 | M_CITY | M_STATE | M_ZIP | M_ZIP4 |
|---|---|---|---|---|---|---|
| 6305 | JUAN J & GUILLERMINA LOPEZ | OR CURRENT OCCUPANT | WHITTIER | CA | 90606 | |
| 6306 | LAWRENCE W PALACIOS | OR CURRENT OCCUPANT | WHITTIER | CA | 90606 | |
| 6307 | HECTOR U BARBOSA | OR CURRENT OCCUPANT | WHITTIER | CA | 90606 | |
| 6308 | HARRY E HICKS | OR CURRENT OCCUPANT | WHITTIER | CA | 90606 | |
| 6309 | MERCEDES B LOPEZ | OR CURRENT OCCUPANT | WHITTIER | CA | 90606 | |
| 6310 | ERIC RUCOBO | OR CURRENT OCCUPANT | WHITTIER | CA | 90606 | |
| 6311 | MILTON K LUM | OR CURRENT OCCUPANT | WHITTIER | CA | 90606 | |
| 6312 | RAY CHAMOUN | OR CURRENT OCCUPANT | THOUSAND OAKS | CA | 91320 | |
| 6313 | CHERYL L GOODMAN | OR CURRENT OCCUPANT | WHITTIER | CA | 90601 | |
| 6314 | RYAN & MONICA RIOS | OR CURRENT OCCUPANT | WHITTIER | CA | 90606 | |
| 6315 | ALEXANDER D PESQUEIRA | OR CURRENT OCCUPANT | FULLERTON | CA | 92833 | |
| 6316 | ROBERT A HERNANDEZ | OR CURRENT OCCUPANT | WHITTIER | CA | 90606 | |
| 6317 | CAYETANO & ROSALINDA LOZANO | OR CURRENT OCCUPANT | WHITTIER | CA | 90606 | |
| 6318 | CAROL J CARRILLO | OR CURRENT OCCUPANT | WHITTIER | CA | 90606 | |
| 6319 | VERONICA A & JUAN D HERNANDEZ | OR CURRENT OCCUPANT | WHITTIER | CA | 90606 | |
| 6320 | OSCAR & ELIZABETH RESENDIZ | OR CURRENT OCCUPANT | WHITTIER | CA | 90606 | |
| 6321 | MARK S ABBOTT | OR CURRENT OCCUPANT | JURUPA VALLEY | CA | 91752 | |
| 6322 | JIMMIE & ISABEL M REZA | OR CURRENT OCCUPANT | LA HABRA | CA | 90631 | |
| 6323 | THERESA M LOPEZ | OR CURRENT OCCUPANT | WHITTIER | CA | 90606 | |
| 6324 | DAVID R & JUDITH PAEZ | OR CURRENT OCCUPANT | WHITTIER | CA | 90606 | |
| 6325 | RAMON & SYLVIE L HERNANDEZ | OR CURRENT OCCUPANT | WHITTIER | CA | 90601 | |
| 6326 | ALINA S PREDAN | OR CURRENT OCCUPANT | WHITTIER | CA | 90606 | |
| 6327 | JOSE & JENNIFER RAMIREZ | OR CURRENT OCCUPANT | WHITTIER | CA | 90606 | |
| 6328 | ERNESTO & CHELSEY CORTEZ | OR CURRENT OCCUPANT | WHITTIER | CA | 90606 | |
| 6329 | MAYRA SERRANO | OR CURRENT OCCUPANT | WHITTIER | CA | 90606 | |
| 6330 | LUIS M & AMANDA BRIDGEWATER | OR CURRENT OCCUPANT | WHITTIER | CA | 90606 | |
| 6331 | SERGIO B AGUILAR | OR CURRENT OCCUPANT | WHITTIER | CA | 90606 | |
| 6332 | ANTHONY H & MARY A SCHERREY | OR CURRENT OCCUPANT | WHITTIER | CA | 90606 | |
| 6333 | MONICA VILLA | OR CURRENT OCCUPANT | WHITTIER | CA | 90606 | |
| 6334 | CINTHIA L AGUILAR | OR CURRENT OCCUPANT | WHITTIER | CA | 90606 | |
| 6335 | JESUS E & MA CARMEN MENDEZ | OR CURRENT OCCUPANT | WHITTIER | CA | 90606 | |
| 6336 | PABLO M SETTECASE | OR CURRENT OCCUPANT | WHITTIER | CA | 90606 | |

Eastside Transit Corridor Phase 2 Project
November 2021 Community Meetings - Mailing List for Corridor-Wide Meeting
*(Redacted mailing addresses)*

| No. | OWNER NAME | OWNER 2 | M_CITY | M_STATE | M_ZIP | M_ZIP4 |
|---|---|---|---|---|---|---|
| 6337 | WENDY & SAMUEL BLANCO | OR CURRENT OCCUPANT | WHITTIER | CA | 90606 | |
| 6338 | THERESA M ARAGON | OR CURRENT OCCUPANT | WHITTIER | CA | 90606 | |
| 6339 | JOHN & BARBARA VILLAGRANA | OR CURRENT OCCUPANT | WHITTIER | CA | 90606 | |
| 6340 | RAMON & ROSA RAMOS | OR CURRENT OCCUPANT | WHITTIER | CA | 90606 | |
| 6341 | BEATRICE MOUNEU | OR CURRENT OCCUPANT | WHITTIER | CA | 90606 | |
| 6342 | VICTOR M & FRANCES CHAVEZ | OR CURRENT OCCUPANT | WHITTIER | CA | 90606 | |
| 6343 | HELENA V MACIAS | OR CURRENT OCCUPANT | WHITTIER | CA | 90606 | |
| 6344 | JORGE A & AURA E MORAN | OR CURRENT OCCUPANT | WHITTIER | CA | 90606 | |
| 6345 | CRISTIAN & APRIL B GALINDO | OR CURRENT OCCUPANT | WHITTIER | CA | 90606 | |
| 6346 | OFELIA M DIAZ | OR CURRENT OCCUPANT | WHITTIER | CA | 90606 | |
| 6347 | JOSE A & LAURA AVENA | OR CURRENT OCCUPANT | WHITTIER | CA | 90606 | |
| 6348 | ROBERT A & MAYA SUMMERS | OR CURRENT OCCUPANT | WHITTIER | CA | 90606 | |
| 6349 | BAUDELIO & MARIA LOPEZ | OR CURRENT OCCUPANT | WHITTIER | CA | 90606 | |
| 6350 | VENANCIO & MARINA ROCHA | OR CURRENT OCCUPANT | WHITTIER | CA | 90606 | |
| 6351 | JASON JIMENEZ | OR CURRENT OCCUPANT | WHITTIER | CA | 90606 | |
| 6352 | RAKESH K LOLA | OR CURRENT OCCUPANT | WHITTIER | CA | 90606 | |
| 6353 | RAKESH K & SUNITA K LOLA | OR CURRENT OCCUPANT | WHITTIER | CA | 90606 | |
| 6354 | ARMANDO Y & MARIANA RIVERA | OR CURRENT OCCUPANT | WHITTIER | CA | 90606 | |
| 6355 | BINH K WONG | OR CURRENT OCCUPANT | LA MIRADA | CA | 90638 | |
| 6356 | RAMON & LUPE CORRAL | OR CURRENT OCCUPANT | WHITTIER | CA | 90606 | |
| 6357 | ARMINE P ARUTUNIAN | OR CURRENT OCCUPANT | WHITTIER | CA | 90606 | |
| 6358 | ERIC A BURCIAGA | OR CURRENT OCCUPANT | WHITTIER | CA | 90606 | |
| 6359 | DANIEL R & CHRISTINE DOMINGUEZ | OR CURRENT OCCUPANT | SAUSALITO | CA | 94965 | |
| 6360 | CRISFORD & ADELA LOPEZ | OR CURRENT OCCUPANT | WHITTIER | CA | 90606 | |
| 6361 | ARMANDO & SYLVIA GONZALEZ | OR CURRENT OCCUPANT | WHITTIER | CA | 90606 | |
| 6362 | KARL & EVELYN M DABRITZ | OR CURRENT OCCUPANT | WHITTIER | CA | 90605 | |
| 6363 | ROBERT J OROZCO | OR CURRENT OCCUPANT | WHITTIER | CA | 90606 | |
| 6364 | CARLOS X & IRENE B ESQUEDA | OR CURRENT OCCUPANT | WHITTIER | CA | 90606 | |
| 6365 | IGNACIO VELAZQUEZ | OR CURRENT OCCUPANT | WHITTIER | CA | 90606 | |
| 6366 | ALEJANDRO & MARIA GUTIERREZ | OR CURRENT OCCUPANT | WHITTIER | CA | 90606 | |
| 6367 | DAVID BARRAGAN | OR CURRENT OCCUPANT | WHITTIER | CA | 90601 | |
| 6368 | MERCEDES M MARTINEZ | OR CURRENT OCCUPANT | WHITTIER | CA | 90606 | |

Eastside Transit Corridor Phase 2 Project
November 2021 Community Meetings - Mailing List for Corridor-Wide Meeting
*(Redacted mailing addresses)*

| No. | OWNER NAME | OWNER 2 | M_CITY | M_STATE | M_ZIP | M_ZIP4 |
|---|---|---|---|---|---|---|
| 6369 | MANUEL A & YOLANDA T LOPEZ | OR CURRENT OCCUPANT | WHITTIER | CA | 90606 | |
| 6370 | MARY J HURDLE | OR CURRENT OCCUPANT | WHITTIER | CA | 90606 | |
| 6371 | ESAU C HERNANDEZ | OR CURRENT OCCUPANT | WHITTIER | CA | 90606 | |
| 6372 | WALTER B WESTBROOK | OR CURRENT OCCUPANT | WHITTIER | CA | 90606 | |
| 6373 | JACLYN SMITH | OR CURRENT OCCUPANT | WHITTIER | CA | 90606 | |
| 6374 | RITA M ROCHIN | OR CURRENT OCCUPANT | WHITTIER | CA | 90606 | |
| 6375 | MANUEL & SAYONARA VIRAMONTES | OR CURRENT OCCUPANT | WHITTIER | CA | 90606 | |
| 6376 | LUIS & YASMIN L LOPEZ | OR CURRENT OCCUPANT | WHITTIER | CA | 90606 | |
| 6377 | CONSUELO YRIARTE | OR CURRENT OCCUPANT | WHITTIER | CA | 90606 | |
| 6378 | RALPH BECERRA | OR CURRENT OCCUPANT | WHITTIER | CA | 90606 | |
| 6379 | DWIGHT T & RIA P VILLANUEVA | OR CURRENT OCCUPANT | WHITTIER | CA | 90606 | |
| 6380 | ABRAHAM & CATHY GARCIA | OR CURRENT OCCUPANT | WHITTIER | CA | 90606 | |
| 6381 | ARMANDO M & ESTHER JIMENEZ | OR CURRENT OCCUPANT | WHITTIER | CA | 90606 | |
| 6382 | FRANCISCO M PINEIRA | OR CURRENT OCCUPANT | WHITTIER | CA | 90606 | |
| 6383 | ADRIAN SERRATOS | OR CURRENT OCCUPANT | WHITTIER | CA | 90606 | |
| 6384 | ANDREW M & MONICA T HARTNELL | OR CURRENT OCCUPANT | WHITTIER | CA | 90606 | |
| 6385 | MAURICIO & LORENA FLORES | OR CURRENT OCCUPANT | WHITTIER | CA | 90606 | |
| 6386 | MARISSA M LOPEZ | OR CURRENT OCCUPANT | WHITTIER | CA | 90606 | |
| 6387 | FELICIANO REYES | OR CURRENT OCCUPANT | SIGNAL HILL | CA | 90755 | |
| 6388 | JESUS & LIVIER HERNANDEZ | OR CURRENT OCCUPANT | WHITTIER | CA | 90606 | |
| 6389 | LUIS A SANCHEZ | OR CURRENT OCCUPANT | CHINO | CA | 91710 | |
| 6390 | ANTHONY OROZCO | OR CURRENT OCCUPANT | WHITTIER | CA | 90606 | |
| 6391 | MICHAEL GONZALES | OR CURRENT OCCUPANT | WHITTIER | CA | 90606 | |
| 6392 | RICHARD F & PATRICIA ANDOW | OR CURRENT OCCUPANT | WHITTIER | CA | 90606 | |
| 6393 | ABIU ROMO | OR CURRENT OCCUPANT | WHITTIER | CA | 90606 | |
| 6394 | DWIGHT E & ELAINE E HENDRICKS | OR CURRENT OCCUPANT | WHITTIER | CA | 90606 | |
| 6395 | VIVIAN DELGADILLO | OR CURRENT OCCUPANT | WHITTIER | CA | 90606 | |
| 6396 | VALINDA A INTARATTANA | OR CURRENT OCCUPANT | WHITTIER | CA | 90606 | |
| 6397 | GEORGE V & IRMA J MERCADO | OR CURRENT OCCUPANT | WHITTIER | CA | 90606 | |
| 6398 | TOMMY & MILDRED STAPLETON | OR CURRENT OCCUPANT | WHITTIER | CA | 90606 | |
| 6399 | ERNEST C & ALICIA WALTERS | OR CURRENT OCCUPANT | WHITTIER | CA | 90606 | |
| 6400 | RICARDO & LORETTA S ROMERO | OR CURRENT OCCUPANT | WHITTIER | CA | 90606 | |

Eastside Transit Corridor Phase 2 Project
November 2021 Community Meetings - Mailing List for Corridor-Wide Meeting
*(Redacted mailing addresses)*

| No. | OWNER NAME | OWNER 2 | M_CITY | M_STATE | M_ZIP | M_ZIP4 |
|---|---|---|---|---|---|---|
| 6401 | VICTOR & LYDIA IBARRA | OR CURRENT OCCUPANT | WHITTIER | CA | 90606 | |
| 6402 | FERNANDO J GUERRA | OR CURRENT OCCUPANT | WHITTIER | CA | 90606 | |
| 6403 | CASEY & MARTHA MAY | OR CURRENT OCCUPANT | WHITTIER | CA | 90606 | |
| 6404 | CAROL BARBER | OR CURRENT OCCUPANT | WHITTIER | CA | 90606 | |
| 6405 | GINA Y MAESE | OR CURRENT OCCUPANT | WHITTIER | CA | 90606 | |
| 6406 | BILLY E LUKER | OR CURRENT OCCUPANT | WHITTIER | CA | 90606 | |
| 6407 | YOLANDA FERNANDEZ | OR CURRENT OCCUPANT | WHITTIER | CA | 90606 | |
| 6408 | LINDA R VANDIVER | OR CURRENT OCCUPANT | LAKEWOOD | CA | 90712 | |
| 6409 | DAVID C CARRASCO | OR CURRENT OCCUPANT | WHITTIER | CA | 90606 | |
| 6410 | GARY SHANNON | OR CURRENT OCCUPANT | WHITTIER | CA | 90606 | |
| 6411 | JONATHAN MORALES | OR CURRENT OCCUPANT | WHITTIER | CA | 90606 | |
| 6412 | GUADALUPE DELGADO | OR CURRENT OCCUPANT | WHITTIER | CA | 90606 | |
| 6413 | VINCENT & RENETT BANAGAS | OR CURRENT OCCUPANT | WHITTIER | CA | 90606 | |
| 6414 | MICHAEL S & JULIE A RUSH | OR CURRENT OCCUPANT | WHITTIER | CA | 90605 | |
| 6415 | LAURIE & MAGDALENA M MENDOZA | OR CURRENT OCCUPANT | WHITTIER | CA | 90606 | |
| 6416 | LENORE & ANDREW A SIERRA | OR CURRENT OCCUPANT | WHITTIER | CA | 90603 | |
| 6417 | NORMA MERINO | OR CURRENT OCCUPANT | WHITTIER | CA | 90606 | |
| 6418 | MARIO A MARTINEZ | OR CURRENT OCCUPANT | WHITTIER | CA | 90606 | |
| 6419 | RACHEL C NEGRETE | OR CURRENT OCCUPANT | WHITTIER | CA | 90606 | |
| 6420 | GLENN L HINMAN | OR CURRENT OCCUPANT | WHITTIER | CA | 90606 | |
| 6421 | RICHARD & VICTORIA MORAGA | OR CURRENT OCCUPANT | WHITTIER | CA | 90606 | |
| 6422 | HECTOR J & IRENE VALDENEGRO | OR CURRENT OCCUPANT | WHITTIER | CA | 90606 | |
| 6423 | MARK R & STEPHANIE R MONTOYA | OR CURRENT OCCUPANT | WHITTIER | CA | 90606 | |
| 6424 | ADRIAN QUINTANAR | OR CURRENT OCCUPANT | WHITTIER | CA | 90606 | |
| 6425 | ARMANDO C & ALICE AGUILAR | OR CURRENT OCCUPANT | WHITTIER | CA | 90606 | |
| 6426 | MARGARET RUIZ | OR CURRENT OCCUPANT | WHITTIER | CA | 90606 | |
| 6427 | ROGELIA LUJAN | OR CURRENT OCCUPANT | WHITTIER | CA | 90606 | |
| 6428 | VICTOR ZAZUETA | OR CURRENT OCCUPANT | WHITTIER | CA | 90606 | |
| 6429 | MARISA SANTOS | OR CURRENT OCCUPANT | WHITTIER | CA | 90606 | |
| 6430 | HECTOR & LAURA VILLAVICENCIO | OR CURRENT OCCUPANT | WHITTIER | CA | 90606 | |
| 6431 | FLORALEE H BEZAYIFF | OR CURRENT OCCUPANT | WHITTIER | CA | 90606 | |
| 6432 | VIRGINIA E TOWEY | OR CURRENT OCCUPANT | WHITTIER | CA | 90606 | |

Eastside Transit Corridor Phase 2 Project
November 2021 Community Meetings - Mailing List for Corridor-Wide Meeting
*(Redacted mailing addresses)*

| No. | OWNER NAME | OWNER 2 | M_CITY | M_STATE | M_ZIP | M_ZIP4 |
|---|---|---|---|---|---|---|
| 6433 | ERNESTINA GARCIA | OR CURRENT OCCUPANT | WHITTIER | CA | 90606 | |
| 6434 | DANIEL S & DELIA VALENZUELA | OR CURRENT OCCUPANT | WHITTIER | CA | 90606 | |
| 6435 | BERNARDO & MARGARITA GARCIA | OR CURRENT OCCUPANT | WHITTIER | CA | 90606 | |
| 6436 | ADAM M & DOREEN M RODRIGUEZ | OR CURRENT OCCUPANT | WHITTIER | CA | 90606 | |
| 6437 | VICTOR M & MARIA R SOTO | OR CURRENT OCCUPANT | WHITTIER | CA | 90606 | |
| 6438 | HARRY F BANNIGAN | OR CURRENT OCCUPANT | NEWPORT BEACH | CA | 92661 | |
| 6439 | DOUGLAS P & DONNA C WRIGHT | OR CURRENT OCCUPANT | WHITTIER | CA | 90606 | |
| 6440 | JUDY C BROWN | OR CURRENT OCCUPANT | LA HABRA HEIGHTS | CA | 90631 | |
| 6441 | LINDA IRISARRI | OR CURRENT OCCUPANT | HENEFER | UT | 84033 | |
| 6442 | LEONARDO & MARIA T MENDOZA | OR CURRENT OCCUPANT | WHITTIER | CA | 90606 | |
| 6443 | CHERYL M LINEMAN | OR CURRENT OCCUPANT | WHITTIER | CA | 90606 | |
| 6444 | ROMEO V & LINDA M CISNEROS | OR CURRENT OCCUPANT | WHITTIER | CA | 90606 | |
| 6445 | ROBERT MOLINA | OR CURRENT OCCUPANT | WHITTIER | CA | 90606 | |
| 6446 | CONSUELO VALENCIA | OR CURRENT OCCUPANT | WHITTIER | CA | 90606 | |
| 6447 | CONNIE K CRAWFORD | OR CURRENT OCCUPANT | WHITTIER | CA | 90606 | |
| 6448 | CONSUELO LOPEZ | OR CURRENT OCCUPANT | WHITTIER | CA | 90606 | |
| 6449 | WALTER D RUSSELL | OR CURRENT OCCUPANT | DOWNEY | CA | 90241 | |
| 6450 | ADRIAN A LLANES | OR CURRENT OCCUPANT | WHITTIER | CA | 90606 | |
| 6451 | MARIA D SALCIDO | OR CURRENT OCCUPANT | WHITTIER | CA | 90606 | |
| 6452 | DIDINIA T & DENISE MUTUC | OR CURRENT OCCUPANT | WHITTIER | CA | 90606 | |
| 6453 | ANTONIO & CARMEN ANDALON | OR CURRENT OCCUPANT | WHITTIER | CA | 90606 | |
| 6454 | VICTOR H & MARIA LAINES | OR CURRENT OCCUPANT | WHITTIER | CA | 90606 | |
| 6455 | FNU VISHWAJEET | OR CURRENT OCCUPANT | WHITTIER | CA | 90606 | |
| 6456 | ANGEL & MARIA C MONTALVO | OR CURRENT OCCUPANT | WHITTIER | CA | 90606 | |
| 6457 | FRIDA FUENTES | OR CURRENT OCCUPANT | WHITTIER | CA | 90606 | |
| 6458 | MARICELA CALDERA | OR CURRENT OCCUPANT | WHITTIER | CA | 90606 | |
| 6459 | ALANA M LESPRON | OR CURRENT OCCUPANT | WHITTIER | CA | 90606 | |
| 6460 | JOSE F CASAS | OR CURRENT OCCUPANT | WHITTIER | CA | 90606 | |
| 6461 | CHARLES K LIPART | OR CURRENT OCCUPANT | VAN NUYS | CA | 91411 | |
| 6462 | DENISE & HECTOR GUTIERREZ | OR CURRENT OCCUPANT | WHITTIER | CA | 90601 | |
| 6463 | ELDER R & MERARY R GAMBOA | OR CURRENT OCCUPANT | CHINO HILLS | CA | 91709 | |
| 6464 | HORTENCIA ZEPEDA | OR CURRENT OCCUPANT | WHITTIER | CA | 90606 | |

Eastside Transit Corridor Phase 2 Project
November 2021 Community Meetings - Mailing List for Corridor-Wide Meeting
*(Redacted mailing addresses)*

| No. | OWNER NAME | OWNER 2 | M_CITY | M_STATE | M_ZIP | M_ZIP4 |
|---|---|---|---|---|---|---|
| 6465 | MILES E JOHNSON | OR CURRENT OCCUPANT | WHITTIER | CA | 90610 | |
| 6466 | JAMES & DEBORAH SAATHOFF | OR CURRENT OCCUPANT | RIVERSIDE | CA | 92509 | |
| 6467 | JEFFREY & DAISY RAMIREZ | OR CURRENT OCCUPANT | WHITTIER | CA | 90606 | |
| 6468 | MARIO CHAVEZ | OR CURRENT OCCUPANT | WHITTIER | CA | 90606 | |
| 6469 | RICK V & SUSAN J SCIALLA | OR CURRENT OCCUPANT | WHITTIER | CA | 90606 | |
| 6470 | RICK V SCIALLA | OR CURRENT OCCUPANT | WHITTIER | CA | 90602 | |
| 6471 | JAMIE P & MARIA D ARRIOLA | OR CURRENT OCCUPANT | WHITTIER | CA | 90606 | |
| 6472 | MARCELA SOLIS | OR CURRENT OCCUPANT | WHITTIER | CA | 90606 | |
| 6473 | JESUS & BEATRIZ VASQUEZ | OR CURRENT OCCUPANT | WHITTIER | CA | 90606 | |
| 6474 | KENNETH R HARRIS | OR CURRENT OCCUPANT | WHITTIER | CA | 90610 | |
| 6475 | RICARDO MOJICA | OR CURRENT OCCUPANT | WHITTIER | CA | 90606 | |
| 6476 | CECIA T PADILLA | OR CURRENT OCCUPANT | WHITTIER | CA | 90606 | |
| 6477 | RICK SCIALLA | OR CURRENT OCCUPANT | WHITTIER | CA | 90606 | |
| 6478 | QCP BUILDING ADMINISTRATOR LLC | OR CURRENT OCCUPANT | SCOTTSDALE | AZ | 85255 | |
| 6479 | VINCENT & ELIZABETH RAMIREZ | OR CURRENT OCCUPANT | WHITTIER | CA | 90606 | |
| 6480 | EDGAR A RODRIGUEZ | OR CURRENT OCCUPANT | WHITTIER | CA | 90606 | |
| 6481 | TADEUSZ FOTEREK | OR CURRENT OCCUPANT | WHITTIER | CA | 90606 | |
| 6482 | VINCENT ANTONIOS | OR CURRENT OCCUPANT | PHOENIX | AZ | 85041 | |
| 6483 | NORTH COAST BUSINESS PARK LP | OR CURRENT OCCUPANT | ENCINITAS | CA | 92024 | |
| 6484 | MARCO ZONNI | OR CURRENT OCCUPANT | CHINO HILLS | CA | 91709 | |
| 6485 | 11771 MSB CAPITAL LLC | OR CURRENT OCCUPANT | LOS ANGELES | CA | 90035 | |
| 6486 | NORTH COAST BUSINESS PARK LP | OR CURRENT OCCUPANT | BEVERLY HILLS | CA | 90210 | |
| 6487 | RONALD M & GINA L SCHMITT | OR CURRENT OCCUPANT | WHITTIER | CA | 90601 | |
| 6488 | PYKA ANDREW J DECD EST OF | OR CURRENT OCCUPANT | SPOKANE | WA | 99208 | |
| 6489 | KRISTAL M RICHARDSON | OR CURRENT OCCUPANT | LAS VEGAS | NV | 89129 | |
| 6490 | DEVON P & KIM BROWN | OR CURRENT OCCUPANT | WHITTIER | CA | 90606 | |
| 6491 | SCH PROPERTIES LLC | OR CURRENT OCCUPANT | WHITTIER | CA | 90610 | |
| 6492 | MOTHER CH FIRST CH OF CHRIST SCIENTIST | OR CURRENT OCCUPANT | BOSTON | MA | 2115 | |
| 6493 | MILLIARD & MARILU CALDWELL | OR CURRENT OCCUPANT | LONG BEACH | CA | 90813 | |
| 6494 | RICKARDO PIZZANO | OR CURRENT OCCUPANT | NORWALK | CA | 90650 | |
| 6495 | LA HABRA HEIGHTS CO WATER DIST | OR CURRENT OCCUPANT | LA HABRA HEIGHTS | CA | 90631 | |
| 6496 | ERNESTO & DANIEL ARIAS | OR CURRENT OCCUPANT | WHITTIER | CA | 90606 | |

Eastside Transit Corridor Phase 2 Project
November 2021 Community Meetings - Mailing List for Corridor-Wide Meeting
*(Redacted mailing addresses)*

| No. | OWNER NAME | OWNER 2 | M_CITY | M_STATE | M_ZIP | M_ZIP4 |
|---|---|---|---|---|---|---|
| 6497 | JOSE A & MARIA D RAMIREZ | OR CURRENT OCCUPANT | WHITTIER | CA | 90601 | |
| 6498 | ARCHIE POSADA | OR CURRENT OCCUPANT | WHITTIER | CA | 90606 | |
| 6499 | DAGOBERTO & MARIA GONZALEZ | OR CURRENT OCCUPANT | WHITTIER | CA | 90606 | |
| 6500 | EVERARDO & MARIA I FERNANDEZ | OR CURRENT OCCUPANT | WHITTIER | CA | 90606 | |
| 6501 | ALEXANDER & JOSEPHINE M MARTINEZ | OR CURRENT OCCUPANT | SAN GABRIEL | CA | 91776 | |
| 6502 | CARLOS & FRANCISCO HUERTA | OR CURRENT OCCUPANT | WHITTIER | CA | 90606 | |
| 6503 | TONY OBREGON | OR CURRENT OCCUPANT | WHITTIER | CA | 90606 | |
| 6504 | CRYSTAL & DENISE URIAS | OR CURRENT OCCUPANT | WHITTIER | CA | 90606 | |
| 6505 | DAVID DOMINGUEZ | OR CURRENT OCCUPANT | WHITTIER | CA | 90606 | |
| 6506 | ADRIAN A RICO | OR CURRENT OCCUPANT | WHITTIER | CA | 90606 | |
| 6507 | ELIZABETH J PETERSEN | OR CURRENT OCCUPANT | WHITTIER | CA | 90606 | |
| 6508 | SERGIO C HERNANDEZ | OR CURRENT OCCUPANT | WHITTIER | CA | 90604 | |
| 6509 | OSCAR M SANDOVAL | OR CURRENT OCCUPANT | WHITTIER | CA | 90606 | |
| 6510 | STANLEY A SIROTT | OR CURRENT OCCUPANT | SAN DIMAS | CA | 91773 | |
| 6511 | ELIAS A PEREZ | OR CURRENT OCCUPANT | SANTA FE SPRINGS | CA | 90670 | |
| 6512 | APOSTOLIC ASSEMBLY OF THE FAITH IN CHRIST JESUS | OR CURRENT OCCUPANT | RANCHO CUCAMONGA | CA | 91730 | |
| 6513 | GEORGE & CAROL TAUNTON | OR CURRENT OCCUPANT | BREA | CA | 92821 | |
| 6514 | JULIA A WHITLOCK | OR CURRENT OCCUPANT | WHITTIER | CA | 90606 | |
| 6515 | H F JOHANSEN FAMILY LIMITED | OR CURRENT OCCUPANT | SAN JUAN CAPISTRA | CA | 92675 | |
| 6516 | WEC BRAVO GROUP LLC | OR CURRENT OCCUPANT | MONTEBELLO | CA | 90640 | |
| 6517 | NORWALK INVESTMENTS LP | OR CURRENT OCCUPANT | TORRANCE | CA | 90502 | |
| 6518 | LEOPOLDO AVILA | OR CURRENT OCCUPANT | LOS ANGELES | CA | 90045 | |
| 6519 | ROSA M FLORES | OR CURRENT OCCUPANT | WHITTIER | CA | 90606 | |
| 6520 | SARA AGUINIGA | OR CURRENT OCCUPANT | WHITTIER | CA | 90606 | |
| 6521 | RAMON SANCHEZ | OR CURRENT OCCUPANT | WHITTIER | CA | 90606 | |
| 6522 | PETER M & CARLA S ZUNIGA | OR CURRENT OCCUPANT | WHITTIER | CA | 90606 | |
| 6523 | MIGUEL A PINA | OR CURRENT OCCUPANT | WHITTIER | CA | 90606 | |
| 6524 | JOSE A & SANDRA M RAMIREZ | OR CURRENT OCCUPANT | WHITTIER | CA | 90606 | |
| 6525 | GILBERT F & GILBERT F ESTRELLA | OR CURRENT OCCUPANT | WHITTIER | CA | 90606 | |
| 6526 | DAVID S VIZCAINO | OR CURRENT OCCUPANT | WHITTIER | CA | 90606 | |
| 6527 | JESUS J & EMMA P LAZARO | OR CURRENT OCCUPANT | WHITTIER | CA | 90606 | |
| 6528 | JOE A HERNANDEZ | OR CURRENT OCCUPANT | WHITTIER | CA | 90606 | |

Eastside Transit Corridor Phase 2 Project
November 2021 Community Meetings - Mailing List for Corridor-Wide Meeting
*(Redacted mailing addresses)*

| No. | OWNER NAME | OWNER 2 | M_CITY | M_STATE | M_ZIP | M_ZIP4 |
|---|---|---|---|---|---|---|
| 6529 | JOSE R & JOCELYN M PASCUAL | OR CURRENT OCCUPANT | WHITTIER | CA | 90606 | |
| 6530 | HONORIO RODRIGUEZ | OR CURRENT OCCUPANT | WHITTIER | CA | 90606 | |
| 6531 | TIMOTHY & SUSAN CLEARY | OR CURRENT OCCUPANT | WHITTIER | CA | 90606 | |
| 6532 | JOSE A & MARIA J SOSA | OR CURRENT OCCUPANT | WHITTIER | CA | 90606 | |
| 6533 | ERNESTO & GLORIA RIOS | OR CURRENT OCCUPANT | WHITTIER | CA | 90606 | |
| 6534 | RAMON M & MARIA L RIOS | OR CURRENT OCCUPANT | WHITTIER | CA | 90606 | |
| 6535 | SALVADOR MARTINEZ | OR CURRENT OCCUPANT | WHITTIER | CA | 90606 | |
| 6536 | ELIAS P & ROSA M AGUIRRE | OR CURRENT OCCUPANT | WHITTIER | CA | 90606 | |
| 6537 | ENRIQUE & CARMEN SANCHEZ | OR CURRENT OCCUPANT | SANTA BARBARA | CA | 93109 | |
| 6538 | LUCIO SANDOVAL | OR CURRENT OCCUPANT | WHITTIER | CA | 90606 | |
| 6539 | ANTONIO & SILVIA CARRILLO | OR CURRENT OCCUPANT | WHITTIER | CA | 90606 | |
| 6540 | HERMINIA CHAVEZ | OR CURRENT OCCUPANT | WHITTIER | CA | 90606 | |
| 6541 | SALVADOR & MARIA E GARCIA | OR CURRENT OCCUPANT | WHITTIER | CA | 90606 | |
| 6542 | SYLVIA TORRES | OR CURRENT OCCUPANT | WHITTIER | CA | 90606 | |
| 6543 | ALICIA J AGUIRRE | OR CURRENT OCCUPANT | WHITTIER | CA | 90606 | |
| 6544 | EVANGELINA V & ISABEL BELTRAN | OR CURRENT OCCUPANT | WHITTIER | CA | 90606 | |
| 6545 | CHARLES B & VANESSA I PALACIOS | OR CURRENT OCCUPANT | WHITTIER | CA | 90606 | |
| 6546 | FRANCISCO BARRAGAN | OR CURRENT OCCUPANT | WHITTIER | CA | 90606 | |
| 6547 | IDA D & REYMUNDO A MORENO | OR CURRENT OCCUPANT | WHITTIER | CA | 90606 | |
| 6548 | IRENE & FLORENCIO MARQUEZ | OR CURRENT OCCUPANT | WHITTIER | CA | 90606 | |
| 6549 | CARLOS & LUISA CUEVA | OR CURRENT OCCUPANT | WHITTIER | CA | 90606 | |
| 6550 | CARMEN MARTINEZ | OR CURRENT OCCUPANT | WHITTIER | CA | 90606 | |
| 6551 | GREG & HELIA GOMEZ | OR CURRENT OCCUPANT | WHITTIER | CA | 90606 | |
| 6552 | BRENDA SATRUSTEGUI | OR CURRENT OCCUPANT | WHITTIER | CA | 90606 | |
| 6553 | MARIO & ROSA MARTINEZ | OR CURRENT OCCUPANT | WHITTIER | CA | 90606 | |
| 6554 | VINCENT J & BETH H VASQUEZ | OR CURRENT OCCUPANT | WHITTIER | CA | 90606 | |
| 6555 | FEDERICO & GENOVEVA GAMBOA | OR CURRENT OCCUPANT | WHITTIER | CA | 90606 | |
| 6556 | LEONARD & MARIA G SALAZAR | OR CURRENT OCCUPANT | WHITTIER | CA | 90606 | |
| 6557 | JOSE L HERRERA | OR CURRENT OCCUPANT | WHITTIER | CA | 90606 | |
| 6558 | ISMAEL BRAMASCO | OR CURRENT OCCUPANT | WHITTIER | CA | 90606 | |
| 6559 | EMILY M BARRIOS | OR CURRENT OCCUPANT | WHITTIER | CA | 90606 | |
| 6560 | VIDAL & VANESSA S LOPEZ | OR CURRENT OCCUPANT | LOS ANGELES | CA | 90033 | |

Eastside Transit Corridor Phase 2 Project
November 2021 Community Meetings - Mailing List for Corridor-Wide Meeting
*(Redacted mailing addresses)*

| No. | OWNER NAME | OWNER 2 | M_CITY | M_STATE | M_ZIP | M_ZIP4 |
|---|---|---|---|---|---|---|
| 6561 | INGRID & EFRAIN CARBAJAL | OR CURRENT OCCUPANT | WHITTIER | CA | 90606 | |
| 6562 | LOUIS K & LAILA E GADALLAH | OR CURRENT OCCUPANT | WHITTIER | CA | 90606 | |
| 6563 | VALENTE & ARTEMIA COVARRUBIAS | OR CURRENT OCCUPANT | WHITTIER | CA | 90606 | |
| 6564 | DELFINO P & JUANA ESQUER | OR CURRENT OCCUPANT | WHITTIER | CA | 90606 | |
| 6565 | SYBIL C MCCLENDON | OR CURRENT OCCUPANT | PICO RIVERA | CA | 90660 | |
| 6566 | ROBERT & RACHEL A CASTELLANO | OR CURRENT OCCUPANT | WHITTIER | CA | 90606 | |
| 6567 | ANTHONY FLASKERUD | OR CURRENT OCCUPANT | WHITTIER | CA | 90606 | |
| 6568 | ROBERTO GARCIA | OR CURRENT OCCUPANT | WHITTIER | CA | 90606 | |
| 6569 | ANGELA C GRANADOS | OR CURRENT OCCUPANT | WHITTIER | CA | 90606 | |
| 6570 | RALPH & CATHY MANZANARES | OR CURRENT OCCUPANT | WHITTIER | CA | 90606 | |
| 6571 | EDWIN POUZEAUD | OR CURRENT OCCUPANT | WHITTIER | CA | 90606 | |
| 6572 | ISRAEL A GONZALEZ | OR CURRENT OCCUPANT | INGLEWOOD | CA | 90301 | |
| 6573 | CESAR ARELLANO | OR CURRENT OCCUPANT | WHITTIER | CA | 90606 | |
| 6574 | ANGELICA M LOPEZ | OR CURRENT OCCUPANT | WHITTIER | CA | 90606 | |
| 6575 | JOAQUIN & MARGARITA HERNANDEZ | OR CURRENT OCCUPANT | WHITTIER | CA | 90606 | |
| 6576 | LAURA G BRIBIESCAS | OR CURRENT OCCUPANT | WHITTIER | CA | 90606 | |
| 6577 | ANITA MARTINEZ | OR CURRENT OCCUPANT | WHITTIER | CA | 90606 | |
| 6578 | DANIEL C FONSECA | OR CURRENT OCCUPANT | MONTEREY PARK | CA | 91754 | |
| 6579 | FRANCISCO & ALICIA VASQUEZ | OR CURRENT OCCUPANT | WHITTIER | CA | 90602 | |
| 6580 | JAMES J NOSSETT | OR CURRENT OCCUPANT | WHITTIER | CA | 90606 | |
| 6581 | SANTANA HERAS | OR CURRENT OCCUPANT | WHITTIER | CA | 90606 | |
| 6582 | RICARDO A & VANESSA DEL REAL | OR CURRENT OCCUPANT | WHITTIER | CA | 90606 | |
| 6583 | JOAQUIN & JOANN CALDERON | OR CURRENT OCCUPANT | WHITTIER | CA | 90606 | |
| 6584 | MARIA L & RAMON A ORTIZ | OR CURRENT OCCUPANT | WHITTIER | CA | 90606 | |
| 6585 | SAMUEL V & CAROLINA M JAUREGUI | OR CURRENT OCCUPANT | WHITTIER | CA | 90606 | |
| 6586 | LUISA A & JOSE G RAMIREZ | OR CURRENT OCCUPANT | WHITTIER | CA | 90606 | |
| 6587 | JENNY CASAS | OR CURRENT OCCUPANT | WHITTIER | CA | 90606 | |
| 6588 | JUAN BOMBELA | OR CURRENT OCCUPANT | WHITTIER | CA | 90606 | |
| 6589 | LAWRENCE D CONTRERAS | OR CURRENT OCCUPANT | WHITTIER | CA | 90606 | |
| 6590 | HERBERT A MERIDA | OR CURRENT OCCUPANT | WHITTIER | CA | 90606 | |
| 6591 | MARCO C & MARIA E GARCIA | OR CURRENT OCCUPANT | WHITTIER | CA | 90606 | |
| 6592 | TANYA DUTTON | OR CURRENT OCCUPANT | WHITTIER | CA | 90606 | |

Eastside Transit Corridor Phase 2 Project
November 2021 Community Meetings - Mailing List for Corridor-Wide Meeting
*(Redacted mailing addresses)*

| No. | OWNER NAME | OWNER 2 | M_CITY | M_STATE | M_ZIP | M_ZIP4 |
|---|---|---|---|---|---|---|
| 6593 | GILDA E ROJO | OR CURRENT OCCUPANT | WHITTIER | CA | 90606 | |
| 6594 | RICARDO & MELISSA SOLIS | OR CURRENT OCCUPANT | WHITTIER | CA | 90606 | |
| 6595 | ERNESTO A & SEVERA R BAQUEIRO | OR CURRENT OCCUPANT | WHITTIER | CA | 90606 | |
| 6596 | CHRISTOPHER J & JENESSEE A BARRERAS | OR CURRENT OCCUPANT | WHITTIER | CA | 90606 | |
| 6597 | JAMES M PARK | OR CURRENT OCCUPANT | TIGARD | OR | 97223 | |
| 6598 | ESTELA L CASTRO | OR CURRENT OCCUPANT | WHITTIER | CA | 90606 | |
| 6599 | FRANCISCO C ROCHA | OR CURRENT OCCUPANT | WHITTIER | CA | 90606 | |
| 6600 | GUILLERMO GALVEZ | OR CURRENT OCCUPANT | WHITTIER | CA | 90606 | |
| 6601 | ANTONIO A LUNA | OR CURRENT OCCUPANT | WHITTIER | CA | 90606 | |
| 6602 | STEVEN M BRIBIESCAS | OR CURRENT OCCUPANT | WHITTIER | CA | 90606 | |
| 6603 | MARSHALL MARION | OR CURRENT OCCUPANT | WHITTIER | CA | 90603 | |
| 6604 | DANIEL & GLORIA M ESTRADA | OR CURRENT OCCUPANT | WHITTIER | CA | 90606 | |
| 6605 | RIGOBERTO C SANCHEZ | OR CURRENT OCCUPANT | WHITTIER | CA | 90606 | |
| 6606 | EDGAR & SCARLETTE OREGON | OR CURRENT OCCUPANT | WHITTIER | CA | 90606 | |
| 6607 | JOHN R DE LA GARZA | OR CURRENT OCCUPANT | WHITTIER | CA | 90606 | |
| 6608 | NATHAN OCHOA | OR CURRENT OCCUPANT | WHITTIER | CA | 90606 | |
| 6609 | CARLOS CONTRERAS | OR CURRENT OCCUPANT | WHITTIER | CA | 90606 | |
| 6610 | JUAN SOLIS | OR CURRENT OCCUPANT | WHITTIER | CA | 90606 | |
| 6611 | PAUL & VICTORIA C RODRIGUEZ | OR CURRENT OCCUPANT | WHITTIER | CA | 90606 | |
| 6612 | LAZARO L VELASCO | OR CURRENT OCCUPANT | PICO RIVERA | CA | 90660 | |
| 6613 | BERTHA M DOMINGUEZ | OR CURRENT OCCUPANT | WHITTIER | CA | 90606 | |
| 6614 | ADRIAN & VANESSA A SOTO | OR CURRENT OCCUPANT | WHITTIER | CA | 90606 | |
| 6615 | JUAN R DELAGARZA | OR CURRENT OCCUPANT | WHITTIER | CA | 90606 | |
| 6616 | JANNA M KERRO | OR CURRENT OCCUPANT | WHITTIER | CA | 90606 | |
| 6617 | RANDY S FRIEDMAN | OR CURRENT OCCUPANT | WHITTIER | CA | 90606 | |
| 6618 | ARTURO GARIBAY | OR CURRENT OCCUPANT | WHITTIER | CA | 90606 | |
| 6619 | IGNACIO & MARIA GARIBAY | OR CURRENT OCCUPANT | WHITTIER | CA | 90606 | |
| 6620 | EUGENE M MARTINEZ | OR CURRENT OCCUPANT | WHITTIER | CA | 90606 | |
| 6621 | RITA A RODRIGUEZ | OR CURRENT OCCUPANT | WHITTIER | CA | 90606 | |
| 6622 | FELIPE & LINA GOMEZ | OR CURRENT OCCUPANT | WHITTIER | CA | 90606 | |
| 6623 | MAURILIO GARIBAY | OR CURRENT OCCUPANT | WHITTIER | CA | 90606 | |
| 6624 | ALFRED E & ESPERANZA DORAME | OR CURRENT OCCUPANT | WHITTIER | CA | 90606 | |

Eastside Transit Corridor Phase 2 Project
November 2021 Community Meetings - Mailing List for Corridor-Wide Meeting
*(Redacted mailing addresses)*

| No. | OWNER NAME | OWNER 2 | M_CITY | M_STATE | M_ZIP | M_ZIP4 |
|---|---|---|---|---|---|---|
| 6625 | DOREEN E CABRAL | OR CURRENT OCCUPANT | WHITTIER | CA | 90606 | |
| 6626 | ARMANDO FLORES | OR CURRENT OCCUPANT | WHITTIER | CA | 90606 | |
| 6627 | AGUSTIN & ROSA L GARIBAY | OR CURRENT OCCUPANT | WHITTIER | CA | 90606 | |
| 6628 | RICHARD A CHAVEZ | OR CURRENT OCCUPANT | WHITTIER | CA | 90606 | |
| 6629 | MARTHA P GONZALEZ | OR CURRENT OCCUPANT | WHITTIER | CA | 90606 | |
| 6630 | BENJAMIN L LEON | OR CURRENT OCCUPANT | WHITTIER | CA | 90606 | |
| 6631 | RAUL SANTOS | OR CURRENT OCCUPANT | WHITTIER | CA | 90606 | |
| 6632 | ISRAEL & FAVIOLA SOSA | OR CURRENT OCCUPANT | WHITTIER | CA | 90606 | |
| 6633 | EDMUND & MOLLY S ZEPEDA | OR CURRENT OCCUPANT | WHITTIER | CA | 90606 | |
| 6634 | TINCUTA TEODORESCU | OR CURRENT OCCUPANT | WHITTIER | CA | 90606 | |
| 6635 | ARTURO & MARGARET A GARZA | OR CURRENT OCCUPANT | WHITTIER | CA | 90606 | |
| 6636 | ALBERTO & CAROLINE ANGULO | OR CURRENT OCCUPANT | WHITTIER | CA | 90606 | |
| 6637 | MARTIN & HERMELINDA SAUCEDO | OR CURRENT OCCUPANT | WHITTIER | CA | 90606 | |
| 6638 | CARLOS DURAN | OR CURRENT OCCUPANT | WHITTIER | CA | 90606 | |
| 6639 | ERNESTO DELGADO | OR CURRENT OCCUPANT | WHITTIER | CA | 90606 | |
| 6640 | ISRAEL & SAMUEL LUNA | OR CURRENT OCCUPANT | WHITTIER | CA | 90606 | |
| 6641 | VICTOR A & MARIA B CAMPOS | OR CURRENT OCCUPANT | WHITTIER | CA | 90606 | |
| 6642 | EDELMIRA ESQUIBEL | OR CURRENT OCCUPANT | WHITTIER | CA | 90606 | |
| 6643 | RICARDO & JOSE G LOPEZ | OR CURRENT OCCUPANT | WHITTIER | CA | 90606 | |
| 6644 | NANCY CAMACHO | OR CURRENT OCCUPANT | WHITTIER | CA | 90606 | |
| 6645 | JOSE M PIZARRO | OR CURRENT OCCUPANT | WHITTIER | CA | 90606 | |
| 6646 | ELISEO & ADELA GONZALEZ | OR CURRENT OCCUPANT | WHITTIER | CA | 90606 | |
| 6647 | MARIA I MARTINEZ | OR CURRENT OCCUPANT | WHITTIER | CA | 90606 | |
| 6648 | CHARLES & LATISHA HOWARD | OR CURRENT OCCUPANT | WHITTIER | CA | 90606 | |
| 6649 | RUTH L GUTIERREZ | OR CURRENT OCCUPANT | WHITTIER | CA | 90606 | |
| 6650 | BENJAMIN & ESTELA S JACOBO | OR CURRENT OCCUPANT | WHITTIER | CA | 90606 | |
| 6651 | JAMES A & LUPE A SCIANNI | OR CURRENT OCCUPANT | WHITTIER | CA | 90606 | |
| 6652 | LUIS & ROSA FONSECA | OR CURRENT OCCUPANT | WHITTIER | CA | 90606 | |
| 6653 | FILOMIN A & EKITHA H BACLIG | OR CURRENT OCCUPANT | WHITTIER | CA | 90606 | |
| 6654 | KATIE T WEBB | OR CURRENT OCCUPANT | WHITTIER | CA | 90606 | |
| 6655 | AMELIA OCON | OR CURRENT OCCUPANT | WHITTIER | CA | 90606 | |
| 6656 | ESTHER MARUYAMA | OR CURRENT OCCUPANT | WHITTIER | CA | 90606 | |

Eastside Transit Corridor Phase 2 Project
November 2021 Community Meetings - Mailing List for Corridor-Wide Meeting
*(Redacted mailing addresses)*

| No. | OWNER NAME | OWNER 2 | M_CITY | M_STATE | M_ZIP | M_ZIP4 |
|---|---|---|---|---|---|---|
| 6657 | RONALD E RUIZ | OR CURRENT OCCUPANT | WHITTIER | CA | 90606 | |
| 6658 | PENG WANG | OR CURRENT OCCUPANT | ARTESIA | CA | 90701 | |
| 6659 | JOHN L SOTELLO | OR CURRENT OCCUPANT | WHITTIER | CA | 90606 | |
| 6660 | NARAINDAS & PRAMILA TEKCHANDANI | OR CURRENT OCCUPANT | RANCHO PALOS VERD | CA | 90275 | |
| 6661 | JAVIER DE DIOS | OR CURRENT OCCUPANT | WHITTIER | CA | 90606 | |
| 6662 | JACOB TORONCOSO | OR CURRENT OCCUPANT | WHITTIER | CA | 90606 | |
| 6663 | EDUARDO M & MARIA L MENDEZ | OR CURRENT OCCUPANT | WHITTIER | CA | 90606 | |
| 6664 | ALMA L & ROBERTO JIMENEZ | OR CURRENT OCCUPANT | WHITTIER | CA | 90606 | |
| 6665 | ERIKA SANTANA | OR CURRENT OCCUPANT | WHITTIER | CA | 90606 | |
| 6666 | NORBERTO E & RENEE M ESPEJO | OR CURRENT OCCUPANT | WHITTIER | CA | 90606 | |
| 6667 | ARMANDO & CARMEN E CEJA | OR CURRENT OCCUPANT | WHITTIER | CA | 90606 | |
| 6668 | FELIX & LAURA E MONTOYA | OR CURRENT OCCUPANT | WHITTIER | CA | 90606 | |
| 6669 | RUDY HERRERA | OR CURRENT OCCUPANT | WHITTIER | CA | 90601 | |
| 6670 | REYNALDO & LORENZA FACIO | OR CURRENT OCCUPANT | WHITTIER | CA | 90606 | |
| 6671 | ANNETTE M CANTU | OR CURRENT OCCUPANT | WHITTIER | CA | 90606 | |
| 6672 | MANUEL P & IRENE O VALDEZ | OR CURRENT OCCUPANT | LOS ANGELES | CA | 90022 | |
| 6673 | STEVE F & JANOR M ESCOTO | OR CURRENT OCCUPANT | WHITTIER | CA | 90606 | |
| 6674 | MARY L CHAVEZ | OR CURRENT OCCUPANT | WHITTIER | CA | 90606 | |
| 6675 | ENRIQUE & GLORIA CORTES | OR CURRENT OCCUPANT | WHITTIER | CA | 90606 | |
| 6676 | MARCO A OROZCO | OR CURRENT OCCUPANT | WHITTIER | CA | 90606 | |
| 6677 | JAMES & ELOISE FRAGOSO | OR CURRENT OCCUPANT | WHITTIER | CA | 90606 | |
| 6678 | ANGELA M MORALES | OR CURRENT OCCUPANT | WHITTIER | CA | 90606 | |
| 6679 | RACHEL & RAYLENA M CAMPOS | OR CURRENT OCCUPANT | WHITTIER | CA | 90606 | |
| 6680 | RUDY & DELIA F CASTILLO | OR CURRENT OCCUPANT | APPLE VALLEY | CA | 92307 | |
| 6681 | BERNARDO CEBREROS | OR CURRENT OCCUPANT | WHITTIER | CA | 90606 | |
| 6682 | ROGELIO RUIZ | OR CURRENT OCCUPANT | WHITTIER | CA | 90606 | |
| 6683 | LEONEL & PETRA CERVANTES | OR CURRENT OCCUPANT | WHITTIER | CA | 90606 | |
| 6684 | GILBERT & SOPHIA ROJAS | OR CURRENT OCCUPANT | WHITTIER | CA | 90606 | |
| 6685 | ROY O & ELOISE M HINGER | OR CURRENT OCCUPANT | WHITTIER | CA | 90606 | |
| 6686 | JOSE A & YVETTE C CRUZ | OR CURRENT OCCUPANT | WHITTIER | CA | 90606 | |
| 6687 | CARLOS B & SANDRA J SOTO | OR CURRENT OCCUPANT | WHITTIER | CA | 90606 | |
| 6688 | RODOLFO & LOUISA R ANDRADE | OR CURRENT OCCUPANT | WHITTIER | CA | 90606 | |

Eastside Transit Corridor Phase 2 Project
November 2021 Community Meetings - Mailing List for Corridor-Wide Meeting
*(Redacted mailing addresses)*

| No. | OWNER NAME | OWNER 2 | M_CITY | M_STATE | M_ZIP | M_ZIP4 |
|---|---|---|---|---|---|---|
| 6689 | MARTIN G & MARIA B BURCIAGA | OR CURRENT OCCUPANT | WHITTIER | CA | 90606 | |
| 6690 | ARMANDO & ELVA RAMOS | OR CURRENT OCCUPANT | WHITTIER | CA | 90606 | |
| 6691 | LUIS F & MARIA R MORENO | OR CURRENT OCCUPANT | WHITTIER | CA | 90606 | |
| 6692 | ABELINO & DOLORES DEL REAL | OR CURRENT OCCUPANT | WHITTIER | CA | 90606 | |
| 6693 | JULIA P TERRAZAS | OR CURRENT OCCUPANT | WHITTIER | CA | 90606 | |
| 6694 | ANNA M REYNOSO | OR CURRENT OCCUPANT | WHITTIER | CA | 90606 | |
| 6695 | HILDA YEPEZ | OR CURRENT OCCUPANT | WHITTIER | CA | 90606 | |
| 6696 | EDMUND V & CATHERINE S ZEPEDA | OR CURRENT OCCUPANT | WHITTIER | CA | 90606 | |
| 6697 | THOMAS D ENGER | OR CURRENT OCCUPANT | WHITTIER | CA | 90606 | |
| 6698 | ANGELA S MARTINEZ | OR CURRENT OCCUPANT | BURBANK | CA | 91505 | |
| 6699 | MIGUEL & SANDRA SAHAGUN | OR CURRENT OCCUPANT | WHITTIER | CA | 90606 | |
| 6700 | JONATHAN S PARSON | OR CURRENT OCCUPANT | WHITTIER | CA | 90606 | |
| 6701 | MARCOS S DIAZ | OR CURRENT OCCUPANT | WHITTIER | CA | 90606 | |
| 6702 | MATTHEW M MATA | OR CURRENT OCCUPANT | WHITTIER | CA | 90606 | |
| 6703 | SALVADOR CERVANTES | OR CURRENT OCCUPANT | WHITTIER | CA | 90606 | |
| 6704 | PRIMITIVO & SYLVIA CANDIA | OR CURRENT OCCUPANT | WHITTIER | CA | 90606 | |
| 6705 | LOUISA PADILLA | OR CURRENT OCCUPANT | WHITTIER | CA | 90606 | |
| 6706 | RAYMOND C MEDELLIN | OR CURRENT OCCUPANT | WHITTIER | CA | 90606 | |
| 6707 | ROSA M ANAYA | OR CURRENT OCCUPANT | WHITTIER | CA | 90606 | |
| 6708 | ORLANDO P & ROBERTO MORALES | OR CURRENT OCCUPANT | WHITTIER | CA | 90606 | |
| 6709 | LOUIS A & GUADALUPE GARCIA | OR CURRENT OCCUPANT | WHITTIER | CA | 90606 | |
| 6710 | ALVARO GOMEZ | OR CURRENT OCCUPANT | WHITTIER | CA | 90606 | |
| 6711 | OMAR LOZANO | OR CURRENT OCCUPANT | WHITTIER | CA | 90606 | |
| 6712 | CYNTHIA SOTO | OR CURRENT OCCUPANT | WHITTIER | CA | 90606 | |
| 6713 | JENNIFER C YANG | OR CURRENT OCCUPANT | TEMPLE CITY | CA | 91780 | |
| 6714 | MANUEL & KARLA R CALDERON | OR CURRENT OCCUPANT | WHITTIER | CA | 90606 | |
| 6715 | EULOGIO & EVELIA RIVERA | OR CURRENT OCCUPANT | WHITTIER | CA | 90606 | |
| 6716 | JESUS TAPIA | OR CURRENT OCCUPANT | WHITTIER | CA | 90606 | |
| 6717 | JOSE & EDITH ROMO | OR CURRENT OCCUPANT | WHITTIER | CA | 90606 | |
| 6718 | CESAR & MAGDA DELCID | OR CURRENT OCCUPANT | WHITTIER | CA | 90606 | |
| 6719 | JOSEPH M & SANDRA A OLIVAS | OR CURRENT OCCUPANT | WHITTIER | CA | 90606 | |
| 6720 | GEORGINA C SPALLINO | OR CURRENT OCCUPANT | LA MIRADA | CA | 90638 | |

Eastside Transit Corridor Phase 2 Project
November 2021 Community Meetings - Mailing List for Corridor-Wide Meeting
*(Redacted mailing addresses)*

| No. | OWNER NAME | OWNER 2 | M_CITY | M_STATE | M_ZIP | M_ZIP4 |
|---|---|---|---|---|---|---|
| 6721 | CATHERINE E ELIZARRAZ | OR CURRENT OCCUPANT | WHITTIER | CA | 90606 | |
| 6722 | DONNA S WEST | OR CURRENT OCCUPANT | WHITTIER | CA | 90606 | |
| 6723 | CECILIA MARTINEZ | OR CURRENT OCCUPANT | WHITTIER | CA | 90606 | |
| 6724 | JESUS & IRMA DUARTE | OR CURRENT OCCUPANT | WHITTIER | CA | 90606 | |
| 6725 | BRIAN N LI | OR CURRENT OCCUPANT | HACIENDA HEIGHTS | CA | 91745 | |
| 6726 | MARHTA M REYES | OR CURRENT OCCUPANT | WHITTIER | CA | 90606 | |
| 6727 | MARTHA BARRERAS | OR CURRENT OCCUPANT | WHITTIER | CA | 90606 | |
| 6728 | RITA R BRICKLEY | OR CURRENT OCCUPANT | WHITTIER | CA | 90606 | |
| 6729 | PEDRO & DIANA J ROMERO | OR CURRENT OCCUPANT | RANCHO CUCAMONGA | CA | 91739 | |
| 6730 | JUAN & MARIA A HERNANDEZ | OR CURRENT OCCUPANT | WHITTIER | CA | 90606 | |
| 6731 | WILMA R MCMILLAN | OR CURRENT OCCUPANT | WHITTIER | CA | 90606 | |
| 6732 | EVA J & JESUS RODRIGUEZ | OR CURRENT OCCUPANT | WHITTIER | CA | 90606 | |
| 6733 | ANSELMO H PUENTES | OR CURRENT OCCUPANT | WHITTIER | CA | 90606 | |
| 6734 | MARY A BUTLER | OR CURRENT OCCUPANT | WHITTIER | CA | 90606 | |
| 6735 | EVELYN V & GARY R SUEHIRO | OR CURRENT OCCUPANT | WHITTIER | CA | 90606 | |
| 6736 | JOSE & AZUCENA CONDE | OR CURRENT OCCUPANT | WHITTIER | CA | 90606 | |
| 6737 | HECTOR & ESTHER APARICIO | OR CURRENT OCCUPANT | WHITTIER | CA | 90606 | |
| 6738 | RICHARD & LORRAINE MEDINA | OR CURRENT OCCUPANT | WHITTIER | CA | 90604 | |
| 6739 | AMERICAN ROYAL PROPERTIES LLC | OR CURRENT OCCUPANT | WHITTIER | CA | 90606 | |
| 6740 | GABRIELA MONTOYA | OR CURRENT OCCUPANT | WHITTIER | CA | 90606 | |
| 6741 | SANTA FE SPRINGS MARKETPLACE LP | OR CURRENT OCCUPANT | LAKE FOREST | CA | 92630 | |
| 6742 | WASHINGTON AND NORWALK LLC | OR CURRENT OCCUPANT | LOS ANGELES | CA | 90025 | |
| 6743 | 11223 E WASHINGTON LLC | OR CURRENT OCCUPANT | LOS ANGELES | CA | 90024 | |
| 6744 | JANET S GOLDEN | OR CURRENT OCCUPANT | PACIFIC PALISADES | CA | 90272 | |
| 6745 | RISHING STARS INVESTMENT GROUP LLC | OR CURRENT OCCUPANT | WESTMINSTER | CA | 92683 | |
| 6746 | FIVE TIGERS LP | OR CURRENT OCCUPANT | MENLO PARK | CA | 94026 | |
| 6747 | LORENA MUNOZ | OR CURRENT OCCUPANT | WHITTIER | CA | 90606 | |
| 6748 | RALPHS GROCERY CO | OR CURRENT OCCUPANT | COMPTON | CA | 90220 | |
| 6749 | VERONICA GONZALEZ | OR CURRENT OCCUPANT | WHITTIER | CA | 90606 | |
| 6750 | SERGIO TIRADO | OR CURRENT OCCUPANT | WHITTIER | CA | 90606 | |
| 6751 | RIBELINO HARO | OR CURRENT OCCUPANT | PALM SPRINGS | CA | 92263 | |
| 6752 | DOLORES ROBLES | OR CURRENT OCCUPANT | WHITTIER | CA | 90606 | |

Eastside Transit Corridor Phase 2 Project
November 2021 Community Meetings - Mailing List for Corridor-Wide Meeting
*(Redacted mailing addresses)*

| No. | OWNER NAME | OWNER 2 | M_CITY | M_STATE | M_ZIP | M_ZIP4 |
|---|---|---|---|---|---|---|
| 6753 | OSCAR & LYDIA ARAIZA | OR CURRENT OCCUPANT | WHITTIER | CA | 90606 | |
| 6754 | CARMEN A CHANG | OR CURRENT OCCUPANT | WHITTIER | CA | 90606 | |
| 6755 | CARLOS A & LETICIA ABREGO | OR CURRENT OCCUPANT | WHITTIER | CA | 90606 | |
| 6756 | SALVADOR R & INGRID G CORTEZ | OR CURRENT OCCUPANT | WHITTIER | CA | 90606 | |
| 6757 | MARINA MORENO | OR CURRENT OCCUPANT | WHITTIER | CA | 90606 | |
| 6758 | OTTO & MADELINE NELSON | OR CURRENT OCCUPANT | WHITTIER | CA | 90606 | |
| 6759 | ALMA ALBA | OR CURRENT OCCUPANT | WHITTIER | CA | 90606 | |
| 6760 | GARY R & TERRI S JACKSON | OR CURRENT OCCUPANT | WHITTIER | CA | 90606 | |
| 6761 | MARY A HERNANDEZ | OR CURRENT OCCUPANT | WHITTIER | CA | 90606 | |
| 6762 | ERNESTINA ESPINOZA | OR CURRENT OCCUPANT | WHITTIER | CA | 90606 | |
| 6763 | RAQUEL C PRECIADO | OR CURRENT OCCUPANT | WHITTIER | CA | 90606 | |
| 6764 | WILLIAM C & BRYAN M STICKNEY | OR CURRENT OCCUPANT | WHITTIER | CA | 90606 | |
| 6765 | JONATHAN & GABRIELA GRANNIS | OR CURRENT OCCUPANT | WHITTIER | CA | 90606 | |
| 6766 | GRACIELA MENDOZA | OR CURRENT OCCUPANT | WHITTIER | CA | 90606 | |
| 6767 | JESUS H & LEONOR ARAUJO | OR CURRENT OCCUPANT | WHITTIER | CA | 90606 | |
| 6768 | MICHAEL & LINDA DE LA O | OR CURRENT OCCUPANT | WHITTIER | CA | 90606 | |
| 6769 | JORGE E QUEZADA | OR CURRENT OCCUPANT | WHITTIER | CA | 90606 | |
| 6770 | MARIA C AMADOR | OR CURRENT OCCUPANT | WHITTIER | CA | 90606 | |
| 6771 | SUE A BORANIAN | OR CURRENT OCCUPANT | WHITTIER | CA | 90606 | |
| 6772 | DAVID HURTADO | OR CURRENT OCCUPANT | WHITTIER | CA | 90606 | |
| 6773 | MARIA E JIMENEZ | OR CURRENT OCCUPANT | WHITTIER | CA | 90606 | |
| 6774 | GERARD J LUNA | OR CURRENT OCCUPANT | WHITTIER | CA | 90606 | |
| 6775 | MICHAEL E & RALPH P NUDO | OR CURRENT OCCUPANT | WHITTIER | CA | 90606 | |
| 6776 | JAIME & ALTAMARA LOZANO | OR CURRENT OCCUPANT | WHITTIER | CA | 90606 | |
| 6777 | RICARDO & ANGELA MERCADO | OR CURRENT OCCUPANT | WHITTIER | CA | 90606 | |
| 6778 | LYDIA R ROSAS | OR CURRENT OCCUPANT | WHITTIER | CA | 90606 | |
| 6779 | PEDRO & MARIA E YANEZ | OR CURRENT OCCUPANT | WHITTIER | CA | 90606 | |
| 6780 | ADRIANA HIDALGO | OR CURRENT OCCUPANT | WHITTIER | CA | 90606 | |
| 6781 | CORA M TRUSTEE SILVA | OR CURRENT OCCUPANT | WHITTIER | CA | 90606 | |
| 6782 | SAMIR G MELEIKA | OR CURRENT OCCUPANT | ARCADIA | CA | 91007 | |
| 6783 | OSCAR R & ALICE C CASTILLO | OR CURRENT OCCUPANT | WHITTIER | CA | 90606 | |
| 6784 | BRIAN R ONSEN | OR CURRENT OCCUPANT | WHITTIER | CA | 90606 | |

Eastside Transit Corridor Phase 2 Project
November 2021 Community Meetings - Mailing List for Corridor-Wide Meeting
*(Redacted mailing addresses)*

| No. | OWNER NAME | OWNER 2 | M_CITY | M_STATE | M_ZIP | M_ZIP4 |
|---|---|---|---|---|---|---|
| 6785 | JULIAN MARTINEZ | OR CURRENT OCCUPANT | WHITTIER | CA | 90606 | |
| 6786 | JOE & FAITH MONCADO | OR CURRENT OCCUPANT | WHITTIER | CA | 90606 | |
| 6787 | ARISTEO QUIRARTE | OR CURRENT OCCUPANT | WHITTIER | CA | 90606 | |
| 6788 | RAUL QUINTERO | OR CURRENT OCCUPANT | WHITTIER | CA | 90606 | |
| 6789 | PETER D COSTABLE | OR CURRENT OCCUPANT | WHITTIER | CA | 90601 | |
| 6790 | MICHELLE QUERUBIN | OR CURRENT OCCUPANT | WHITTIER | CA | 90606 | |
| 6791 | KENNETH A & EBONY E KALE | OR CURRENT OCCUPANT | WHITTIER | CA | 90606 | |
| 6792 | FRANCISCO C HUERTA | OR CURRENT OCCUPANT | WHITTIER | CA | 90606 | |
| 6793 | CARLOS & MARTA CHANG | OR CURRENT OCCUPANT | WHITTIER | CA | 90606 | |
| 6794 | MOLLY MERAZ | OR CURRENT OCCUPANT | WHITTIER | CA | 90606 | |
| 6795 | APRIL H LEAL | OR CURRENT OCCUPANT | WHITTIER | CA | 90606 | |
| 6796 | MICHAEL F & SUSAN R ALLARID | OR CURRENT OCCUPANT | WHITTIER | CA | 90606 | |
| 6797 | DONALD E & DEEANN M FRASER | OR CURRENT OCCUPANT | WHITTIER | CA | 90606 | |
| 6798 | DAVID M & PATRICIA A NEIDER | OR CURRENT OCCUPANT | WHITTIER | CA | 90606 | |
| 6799 | RACHEL G MERLO | OR CURRENT OCCUPANT | PICO RIVERA | CA | 90660 | |
| 6800 | FRED G & PAZ S VALLES | OR CURRENT OCCUPANT | WHITTIER | CA | 90606 | |
| 6801 | RUDY & ERICA DELGADO | OR CURRENT OCCUPANT | WHITTIER | CA | 90606 | |
| 6802 | TOMAS J & ROSALINA H OLIVA | OR CURRENT OCCUPANT | WHITTIER | CA | 90606 | |
| 6803 | MANUEL DELENA | OR CURRENT OCCUPANT | WHITTIER | CA | 90606 | |
| 6804 | JOSE G & GRACIELA R FLORES | OR CURRENT OCCUPANT | WHITTIER | CA | 90606 | |
| 6805 | ELIZABETH A & JOHN R CASTRO | OR CURRENT OCCUPANT | WHITTIER | CA | 90606 | |
| 6806 | CUAUHTEMOC B & CONSUELO V VILLASENOR | OR CURRENT OCCUPANT | WHITTIER | CA | 90606 | |
| 6807 | ARIEL & APRIL GARCIA | OR CURRENT OCCUPANT | WHITTIER | CA | 90606 | |
| 6808 | JACQUELINE J JIMENEZ | OR CURRENT OCCUPANT | WHITTIER | CA | 90606 | |
| 6809 | JOSEPH L & ANITA PADILLA | OR CURRENT OCCUPANT | WHITTIER | CA | 90606 | |
| 6810 | ISA M RIZO | OR CURRENT OCCUPANT | WHITTIER | CA | 90606 | |
| 6811 | BRUNO ARAIZA | OR CURRENT OCCUPANT | WHITTIER | CA | 90606 | |
| 6812 | CARLOS A AYALA | OR CURRENT OCCUPANT | WHITTIER | CA | 90606 | |
| 6813 | DAVID & BRENDA YBARRA | OR CURRENT OCCUPANT | WHITTIER | CA | 90606 | |
| 6814 | TUAN ANH TRUONG | OR CURRENT OCCUPANT | WHITTIER | CA | 90606 | |
| 6815 | LUCIA DALEY | OR CURRENT OCCUPANT | DOWNEY | CA | 90241 | |
| 6816 | DAVID MEYER | OR CURRENT OCCUPANT | WHITTIER | CA | 90606 | |

Eastside Transit Corridor Phase 2 Project
November 2021 Community Meetings - Mailing List for Corridor-Wide Meeting
*(Redacted mailing addresses)*

| No. | OWNER NAME | OWNER 2 | M_CITY | M_STATE | M_ZIP | M_ZIP4 |
|---|---|---|---|---|---|---|
| 6817 | TOMMY R & LILLIAN L DELGADO | OR CURRENT OCCUPANT | WHITTIER | CA | 90606 | |
| 6818 | TINA MENDEZ | OR CURRENT OCCUPANT | WHITTIER | CA | 90606 | |
| 6819 | ROBERT C GERMAN | OR CURRENT OCCUPANT | WHITTIER | CA | 90606 | |
| 6820 | M CHRISTINA TRUJILLO | OR CURRENT OCCUPANT | WHITTIER | CA | 90606 | |
| 6821 | HECTOR DURAN | OR CURRENT OCCUPANT | WHITTIER | CA | 90606 | |
| 6822 | NESTOR M RODRIGUEZ | OR CURRENT OCCUPANT | WHITTIER | CA | 90606 | |
| 6823 | DANIEL & YVONNE MENDEZ | OR CURRENT OCCUPANT | WHITTIER | CA | 90606 | |
| 6824 | GONZALO & MARTHA CABRERA | OR CURRENT OCCUPANT | WHITTIER | CA | 90606 | |
| 6825 | MATTHEW S RUNO | OR CURRENT OCCUPANT | WHITTIER | CA | 90606 | |
| 6826 | ROBERT R & BELINDA HOLGUIN | OR CURRENT OCCUPANT | WHITTIER | CA | 90606 | |
| 6827 | ERROL M & BELINDA HICKS | OR CURRENT OCCUPANT | WHITTIER | CA | 90606 | |
| 6828 | NORA D CERDA | OR CURRENT OCCUPANT | FONTANA | CA | 92337 | |
| 6829 | RAUL & CARMEN MARTINEZ | OR CURRENT OCCUPANT | WHITTIER | CA | 90606 | |
| 6830 | CARLOS M & VERONICA M VALENZUELA | OR CURRENT OCCUPANT | WHITTIER | CA | 90606 | |
| 6831 | ALBERTO & ARACELI FACIO | OR CURRENT OCCUPANT | WHITTIER | CA | 90606 | |
| 6832 | ANCELMO R VASQUEZ | OR CURRENT OCCUPANT | WHITTIER | CA | 90606 | |
| 6833 | CHRISTIAN & CHRISTINA CALA | OR CURRENT OCCUPANT | WHITTIER | CA | 90606 | |
| 6834 | GINA PICO | OR CURRENT OCCUPANT | WHITTIER | CA | 90606 | |
| 6835 | ROBERTO RIZO | OR CURRENT OCCUPANT | WHITTIER | CA | 90606 | |
| 6836 | STEPHANIE ALEXANDER | OR CURRENT OCCUPANT | WHITTIER | CA | 90606 | |
| 6837 | EVA JIMENEZ | OR CURRENT OCCUPANT | WHITTIER | CA | 90606 | |
| 6838 | RICHARD A JAUREGUI | OR CURRENT OCCUPANT | WHITTIER | CA | 90606 | |
| 6839 | ROBERT L CALVER | OR CURRENT OCCUPANT | WHITTIER | CA | 90606 | |
| 6840 | VICTOR M RODRIGUEZ | OR CURRENT OCCUPANT | WHITTIER | CA | 90606 | |
| 6841 | VALERIE & VICTOR WALTERS | OR CURRENT OCCUPANT | WHITTIER | CA | 90606 | |
| 6842 | DIANA KAZANDJIAN | OR CURRENT OCCUPANT | WHITTIER | CA | 90606 | |
| 6843 | JAVIER & ROSA I ORTEGA | OR CURRENT OCCUPANT | CHINO | CA | 91710 | |
| 6844 | NICOLAS & GABRIELA LOPEZ | OR CURRENT OCCUPANT | WHITTIER | CA | 90606 | |
| 6845 | VICTOR & EVANGELINA GONZALEZ | OR CURRENT OCCUPANT | WHITTIER | CA | 90606 | |
| 6846 | MARIA G PONCE | OR CURRENT OCCUPANT | WHITTIER | CA | 90606 | |
| 6847 | FRANK R MURPHY | OR CURRENT OCCUPANT | WHITTIER | CA | 90605 | |
| 6848 | DALLAS E WIMER | OR CURRENT OCCUPANT | WHITTIER | CA | 90606 | |

Eastside Transit Corridor Phase 2 Project
November 2021 Community Meetings - Mailing List for Corridor-Wide Meeting
*(Redacted mailing addresses)*

| No. | OWNER NAME | OWNER 2 | M_CITY | M_STATE | M_ZIP | M_ZIP4 |
|---|---|---|---|---|---|---|
| 6849 | SILVIA ARECHIGA | OR CURRENT OCCUPANT | WHITTIER | CA | 90606 | |
| 6850 | RODNIE & RODNEY CASTRO | OR CURRENT OCCUPANT | WHITTIER | CA | 90606 | |
| 6851 | BERTHA MOTTS | OR CURRENT OCCUPANT | WHITTIER | CA | 90606 | |
| 6852 | JUAN A & IRMA RINCON | OR CURRENT OCCUPANT | WHITTIER | CA | 90606 | |
| 6853 | ALFREDO VALDEZ | OR CURRENT OCCUPANT | CYPRESS | CA | 90630 | |
| 6854 | GUILLERMINA MILLAN | OR CURRENT OCCUPANT | WHITTIER | CA | 90606 | |
| 6855 | MARK W GOINGS | OR CURRENT OCCUPANT | SAN CLEMENTE | CA | 92672 | |
| 6856 | ARMANDO M & GUENDALINDA T LOZANO | OR CURRENT OCCUPANT | WHITTIER | CA | 90606 | |
| 6857 | LISBETH DELGADO | OR CURRENT OCCUPANT | WHITTIER | CA | 90606 | |
| 6858 | LA HABRA HEIGHTS CO WATER DISTRICT | OR CURRENT OCCUPANT | LA HABRA | CA | 90633 | |
| 6859 | DOLORES M BARTON TWEEDY | OR CURRENT OCCUPANT | WHITTIER | CA | 90606 | |
| 6860 | DIANA B ALVARES | OR CURRENT OCCUPANT | WHITTIER | CA | 90606 | |
| 6861 | WINSTON M & JILL C KAYA | OR CURRENT OCCUPANT | WHITTIER | CA | 90606 | |
| 6862 | AURA ZENDEJAS | OR CURRENT OCCUPANT | WHITTIER | CA | 90606 | |
| 6863 | DAMARIS & DANIEL MEZA | OR CURRENT OCCUPANT | WHITTIER | CA | 90606 | |
| 6864 | FREDERICK D BOBADILLA | OR CURRENT OCCUPANT | HACIENDA HEIGHTS | CA | 91745 | |
| 6865 | LYNN W GIERING | OR CURRENT OCCUPANT | LONG BEACH | CA | 90807 | |
| 6866 | FABIAN & KELLY M RIOS | OR CURRENT OCCUPANT | WHITTIER | CA | 90606 | |
| 6867 | JORGE J & AMALIA URIARTE | OR CURRENT OCCUPANT | WHITTIER | CA | 90606 | |
| 6868 | JOE P & ANNA LEON | OR CURRENT OCCUPANT | WHITTIER | CA | 90606 | |
| 6869 | KARLEN & KARAPET G GASPARYAN | OR CURRENT OCCUPANT | WHITTIER | CA | 90606 | |
| 6870 | ELIZABETH A CUMMINGS | OR CURRENT OCCUPANT | WHITTIER | CA | 90601 | |
| 6871 | JORGE & ELVIA LOZANO | OR CURRENT OCCUPANT | WHITTIER | CA | 90606 | |
| 6872 | RAMIRO VALDOVINOS | OR CURRENT OCCUPANT | WHITTIER | CA | 90606 | |
| 6873 | RICHARD T & CHU C WILLSEY | OR CURRENT OCCUPANT | WHITTIER | CA | 90606 | |
| 6874 | NESTOR E & MARY T LINAREZ | OR CURRENT OCCUPANT | WHITTIER | CA | 90606 | |
| 6875 | NESTOR E & MARY T LINAREZ | OR CURRENT OCCUPANT | WHITTIER | CA | 90606 | |
| 6876 | RICHARD SALCIDO | OR CURRENT OCCUPANT | WHITTIER | CA | 90606 | |
| 6877 | BARBARA M BRISENO | OR CURRENT OCCUPANT | WHITTIER | CA | 90606 | |
| 6878 | EIBER D RIOS | OR CURRENT OCCUPANT | WHITTIER | CA | 90606 | |
| 6879 | LORENA DELEON | OR CURRENT OCCUPANT | WHITTIER | CA | 90606 | |
| 6880 | JAMES W FOURNELL | OR CURRENT OCCUPANT | ANAHEIM | CA | 92808 | |

Eastside Transit Corridor Phase 2 Project
November 2021 Community Meetings - Mailing List for Corridor-Wide Meeting
*(Redacted mailing addresses)*

| No. | OWNER NAME | OWNER 2 | M_CITY | M_STATE | M_ZIP | M_ZIP4 |
|---|---|---|---|---|---|---|
| 6881 | FERNANDO G & ALEXANDRA J PINEDO | OR CURRENT OCCUPANT | WHITTIER | CA | 90606 | |
| 6882 | CHRISTIAN & DIANA BONILLA | OR CURRENT OCCUPANT | WHITTIER | CA | 90606 | |
| 6883 | FIDEL H & ANA S MUNOZ | OR CURRENT OCCUPANT | WHITTIER | CA | 90606 | |
| 6884 | JOSE BASULTO | OR CURRENT OCCUPANT | WHITTIER | CA | 90606 | |
| 6885 | ALFONSO M & DAISY PEREZ | OR CURRENT OCCUPANT | WHITTIER | CA | 90606 | |
| 6886 | CARLOS & VERONICA OCHOA | OR CURRENT OCCUPANT | WHITTIER | CA | 90606 | |
| 6887 | CHRISTIAN O MONTERO | OR CURRENT OCCUPANT | WHITTIER | CA | 90606 | |
| 6888 | DAVID & ANTIONETTE PEREZ | OR CURRENT OCCUPANT | WHITTIER | CA | 90606 | |
| 6889 | ALLICYN M MOLINO | OR CURRENT OCCUPANT | WHITTIER | CA | 90606 | |
| 6890 | MANUEL & GLORIA COVARRUBIAS | OR CURRENT OCCUPANT | WHITTIER | CA | 90606 | |
| 6891 | DAVID & JOAQUINA CUEVA | OR CURRENT OCCUPANT | WHITTIER | CA | 90606 | |
| 6892 | GEORGE & YOLANDA LOPEZ | OR CURRENT OCCUPANT | WHITTIER | CA | 90606 | |
| 6893 | TOMMY DURAN | OR CURRENT OCCUPANT | WHITTIER | CA | 90606 | |
| 6894 | RODRIGO REYES | OR CURRENT OCCUPANT | WHITTIER | CA | 90606 | |
| 6895 | SANDRA R LOPEZ | OR CURRENT OCCUPANT | WHITTIER | CA | 90606 | |
| 6896 | GENEVIEVE ROMERO | OR CURRENT OCCUPANT | WHITTIER | CA | 90606 | |
| 6897 | EILEEN DE LA TORRE | OR CURRENT OCCUPANT | WHITTIER | CA | 90606 | |
| 6898 | KATHLEEN TORREZ | OR CURRENT OCCUPANT | WHITTIER | CA | 90606 | |
| 6899 | YVONNE RAMIREZ | OR CURRENT OCCUPANT | WHITTIER | CA | 90606 | |
| 6900 | ERIKA N & JESUS PACHECO | OR CURRENT OCCUPANT | WHITTIER | CA | 90606 | |
| 6901 | GARDENIA GONZALEZ | OR CURRENT OCCUPANT | WHITTIER | CA | 90606 | |
| 6902 | GUADALUPE O DILLON | OR CURRENT OCCUPANT | WHITTIER | CA | 90606 | |
| 6903 | R KENNETH & BLIANCA P WIGAL | OR CURRENT OCCUPANT | WHITTIER | CA | 90606 | |
| 6904 | GABRIELA DE LEON | OR CURRENT OCCUPANT | WHITTIER | CA | 90606 | |
| 6905 | MARY E BARTLETT | OR CURRENT OCCUPANT | CHINO | CA | 91710 | |
| 6906 | ROSARIO P PEREZ | OR CURRENT OCCUPANT | WHITTIER | CA | 90606 | |
| 6907 | LAWRENCE & MARY LOPEZ | OR CURRENT OCCUPANT | BREA | CA | 92821 | |
| 6908 | GEORGE R & VIVIAN C CARDENAS | OR CURRENT OCCUPANT | WHITTIER | CA | 90606 | |
| 6909 | HELEN C MIRANDA | OR CURRENT OCCUPANT | WHITTIER | CA | 90606 | |
| 6910 | WILLIAM SIMMONS | OR CURRENT OCCUPANT | WHITTIER | CA | 90606 | |
| 6911 | JESUS J ORDUNO | OR CURRENT OCCUPANT | WHITTIER | CA | 90606 | |
| 6912 | VICTOR M LEMUS | OR CURRENT OCCUPANT | WHITTIER | CA | 90606 | |

Eastside Transit Corridor Phase 2 Project
November 2021 Community Meetings - Mailing List for Corridor-Wide Meeting
*(Redacted mailing addresses)*

| No. | OWNER NAME | OWNER 2 | M_CITY | M_STATE | M_ZIP | M_ZIP4 |
|---|---|---|---|---|---|---|
| 6913 | VIOLA G RAMIREZ | OR CURRENT OCCUPANT | WHITTIER | CA | 90606 | |
| 6914 | RICARDO MORALES | OR CURRENT OCCUPANT | WHITTIER | CA | 90606 | |
| 6915 | GERARDO CONTRERAS | OR CURRENT OCCUPANT | WHITTIER | CA | 90606 | |
| 6916 | MIGUEL A HERRERA | OR CURRENT OCCUPANT | WHITTIER | CA | 90606 | |
| 6917 | LINDA FRANCO | OR CURRENT OCCUPANT | WHITTIER | CA | 90606 | |
| 6918 | ARTHUR M & CHRISTINE M MENDOZA | OR CURRENT OCCUPANT | WHITTIER | CA | 90606 | |
| 6919 | ROBERT T & HELEN P NIETO | OR CURRENT OCCUPANT | WHITTIER | CA | 90606 | |
| 6920 | EDWARD R ANDRADE | OR CURRENT OCCUPANT | WHITTIER | CA | 90606 | |
| 6921 | STEPHANIE REOPELLE | OR CURRENT OCCUPANT | WHITTIER | CA | 90606 | |
| 6922 | CLAUDIO QUEZADA | OR CURRENT OCCUPANT | WHITTIER | CA | 90606 | |
| 6923 | CHARLES & DAYANA ALONZO | OR CURRENT OCCUPANT | WHITTIER | CA | 90606 | |
| 6924 | ALPHONSO & SHELBIE L GARCIA | OR CURRENT OCCUPANT | WHITTIER | CA | 90606 | |
| 6925 | SIDONIA SANCHEZ | OR CURRENT OCCUPANT | WHITTIER | CA | 90606 | |
| 6926 | RICHARD J SALAZAR | OR CURRENT OCCUPANT | WHITTIER | CA | 90606 | |
| 6927 | RAMON FLORS | OR CURRENT OCCUPANT | WHITTIER | CA | 90606 | |
| 6928 | LUIS & LETICIA GAETA | OR CURRENT OCCUPANT | WHITTIER | CA | 90606 | |
| 6929 | MARIA J GONZALEZ | OR CURRENT OCCUPANT | WHITTIER | CA | 90606 | |
| 6930 | ENRIQUE BARCENA | OR CURRENT OCCUPANT | WHITTIER | CA | 90606 | |
| 6931 | ANDREW J & DAWN JORDAN | OR CURRENT OCCUPANT | WHITTIER | CA | 90606 | |
| 6932 | DONNA L RODRIGUEZ | OR CURRENT OCCUPANT | WHITTIER | CA | 90606 | |
| 6933 | JAVIER & MARLENA QUINTANA | OR CURRENT OCCUPANT | WHITTIER | CA | 90606 | |
| 6934 | JUAN DELGADO | OR CURRENT OCCUPANT | WHITTIER | CA | 90606 | |
| 6935 | MARY CASTILLO | OR CURRENT OCCUPANT | LOS ANGELES | CA | 90063 | |
| 6936 | SALVADOR & CATHERINE M ZENDEJAS | OR CURRENT OCCUPANT | LA HABRA | CA | 90633 | |
| 6937 | ORLANDO & BETTE ZAMORA | OR CURRENT OCCUPANT | WHITTIER | CA | 90606 | |
| 6938 | JAVIER & AMELY GOMEZ | OR CURRENT OCCUPANT | WHITTIER | CA | 90606 | |
| 6939 | ANTHONY & CARRIE CANALES | OR CURRENT OCCUPANT | WHITTIER | CA | 90606 | |
| 6940 | ALTAGRACIA ARROYO | OR CURRENT OCCUPANT | WHITTIER | CA | 90606 | |
| 6941 | VICTOR T OROSCO | OR CURRENT OCCUPANT | WHITTIER | CA | 90606 | |
| 6942 | OSCAR VILLA | OR CURRENT OCCUPANT | WHITTIER | CA | 90606 | |
| 6943 | MICHAEL L DOMINGUEZ | OR CURRENT OCCUPANT | WHITTIER | CA | 90606 | |
| 6944 | ELIDA R ALDANA | OR CURRENT OCCUPANT | WHITTIER | CA | 90606 | |

Eastside Transit Corridor Phase 2 Project
November 2021 Community Meetings - Mailing List for Corridor-Wide Meeting
*(Redacted mailing addresses)*

| No. | OWNER NAME | OWNER 2 | M_CITY | M_STATE | M_ZIP | M_ZIP4 |
|---|---|---|---|---|---|---|
| 6945 | GLORIA HERNANDEZ | OR CURRENT OCCUPANT | WHITTIER | CA | 90606 | |
| 6946 | TERESA Y CURENO | OR CURRENT OCCUPANT | WHITTIER | CA | 90606 | |
| 6947 | EVELYN M MATUS | OR CURRENT OCCUPANT | WHITTIER | CA | 90606 | |
| 6948 | VINCENT E & MARTHA A CRUZ | OR CURRENT OCCUPANT | WHITTIER | CA | 90606 | |
| 6949 | HIRAM CARRASCO | OR CURRENT OCCUPANT | WHITTIER | CA | 90606 | |
| 6950 | MARCO PEREZ | OR CURRENT OCCUPANT | WHITTIER | CA | 90606 | |
| 6951 | JOSE & BEATRIS VIRAMONTEZ | OR CURRENT OCCUPANT | WHITTIER | CA | 90606 | |
| 6952 | BEATRICE & GENESHA HERNANDEZ | OR CURRENT OCCUPANT | WHITTIER | CA | 90606 | |
| 6953 | ANTHONY R & RUBY R LOPEZ | OR CURRENT OCCUPANT | WHITTIER | CA | 90606 | |
| 6954 | NATALIE C SANCHEZ | OR CURRENT OCCUPANT | WHITTIER | CA | 90606 | |
| 6955 | MICHAEL T & MARY L BILLINGSLEY | OR CURRENT OCCUPANT | WHITTIER | CA | 90606 | |
| 6956 | RAUL & YEDID A SERRANO | OR CURRENT OCCUPANT | WHITTIER | CA | 90606 | |
| 6957 | OSCAR & ANA M MENDOZA | OR CURRENT OCCUPANT | WHITTIER | CA | 90606 | |
| 6958 | ERNEST R & ARMIDA D LOPEZ | OR CURRENT OCCUPANT | WHITTIER | CA | 90606 | |
| 6959 | ERIC & ADRIANA DE LA CRUZ | OR CURRENT OCCUPANT | WHITTIER | CA | 90606 | |
| 6960 | ART & DELIA ANGON | OR CURRENT OCCUPANT | WHITTIER | CA | 90606 | |
| 6961 | JESUS J ROMERO | OR CURRENT OCCUPANT | WHITTIER | CA | 90606 | |
| 6962 | JOE OVIDA | OR CURRENT OCCUPANT | WHITTIER | CA | 90606 | |
| 6963 | GUSTAVO M & TERESA MEDINA | OR CURRENT OCCUPANT | WHITTIER | CA | 90606 | |
| 6964 | ANTHONY R & LEAH R CASTRO | OR CURRENT OCCUPANT | WHITTIER | CA | 90606 | |
| 6965 | MAGDIEL RAMIREZ | OR CURRENT OCCUPANT | WHITTIER | CA | 90606 | |
| 6966 | ALEX & GENEVIEVE CORDOVA | OR CURRENT OCCUPANT | WHITTIER | CA | 90606 | |
| 6967 | ANTHONY J & LAURA BERMUDEZ | OR CURRENT OCCUPANT | WHITTIER | CA | 90606 | |
| 6968 | RUTH I MATUS | OR CURRENT OCCUPANT | WHITTIER | CA | 90606 | |
| 6969 | OFELIA PRADO | OR CURRENT OCCUPANT | WHITTIER | CA | 90606 | |
| 6970 | INEZ M SANDOVAL | OR CURRENT OCCUPANT | WHITTIER | CA | 90606 | |
| 6971 | SANTIAGO & ELIZABETH RODRIGUEZ | OR CURRENT OCCUPANT | WHITTIER | CA | 90606 | |
| 6972 | MARIA GUZMAN | OR CURRENT OCCUPANT | WHITTIER | CA | 90606 | |
| 6973 | DANE E & MARTHA O ESTRADA | OR CURRENT OCCUPANT | WHITTIER | CA | 90606 | |
| 6974 | SALVADOR SALCEDO | OR CURRENT OCCUPANT | WHITTIER | CA | 90606 | |
| 6975 | IRMA C MACIAS | OR CURRENT OCCUPANT | WHITTIER | CA | 90606 | |
| 6976 | EMBAY TESFAY | OR CURRENT OCCUPANT | WHITTIER | CA | 90606 | |

Eastside Transit Corridor Phase 2 Project
November 2021 Community Meetings - Mailing List for Corridor-Wide Meeting
*(Redacted mailing addresses)*

| No. | OWNER NAME | OWNER 2 | M_CITY | M_STATE | M_ZIP | M_ZIP4 |
|---|---|---|---|---|---|---|
| 6977 | MARK & MARCIA REAL | OR CURRENT OCCUPANT | WHITTIER | CA | 90606 | |
| 6978 | EDWARD MEDINA | OR CURRENT OCCUPANT | WHITTIER | CA | 90606 | |
| 6979 | JANET & ROBERT POLANCO | OR CURRENT OCCUPANT | WHITTIER | CA | 90606 | |
| 6980 | ELIZABETH C & PIERRE BRISENO | OR CURRENT OCCUPANT | WHITTIER | CA | 90606 | |
| 6981 | JOSE C SANTILLAN | OR CURRENT OCCUPANT | WHITTIER | CA | 90606 | |
| 6982 | ANTONIO & MARIA G MENDOZA | OR CURRENT OCCUPANT | WHITTIER | CA | 90606 | |
| 6983 | CARLA I & MARCOS A PEREZ | OR CURRENT OCCUPANT | WHITTIER | CA | 90606 | |
| 6984 | JOSE & MARIA TORRES | OR CURRENT OCCUPANT | WHITTIER | CA | 90606 | |
| 6985 | FRANK & SUZANNE RIOS | OR CURRENT OCCUPANT | WHITTIER | CA | 90606 | |
| 6986 | KARLA S VILLA FLORES | OR CURRENT OCCUPANT | WHITTIER | CA | 90606 | |
| 6987 | MARTHA A & EDWARD SYKES | OR CURRENT OCCUPANT | WHITTIER | CA | 90606 | |
| 6988 | CARLOS A FLORES | OR CURRENT OCCUPANT | WHITTIER | CA | 90606 | |
| 6989 | HECTOR M FELIX | OR CURRENT OCCUPANT | WHITTIER | CA | 90606 | |
| 6990 | JESSE A & LISA M VASQUEZ | OR CURRENT OCCUPANT | WHITTIER | CA | 90606 | |
| 6991 | TIMOTHY & TERESA RODRIGUEZ | OR CURRENT OCCUPANT | WHITTIER | CA | 90606 | |
| 6992 | VICTORIA A REYES | OR CURRENT OCCUPANT | WHITTIER | CA | 90606 | |
| 6993 | ALBERT & FLORENCE MARTIN | OR CURRENT OCCUPANT | WHITTIER | CA | 90606 | |
| 6994 | COLE D SCHWEERS | OR CURRENT OCCUPANT | WHITTIER | CA | 90606 | |
| 6995 | FRANCISCO J & YESENIA CORTEZ | OR CURRENT OCCUPANT | WHITTIER | CA | 90606 | |
| 6996 | DAVID L & STEPHANIE FOX | OR CURRENT OCCUPANT | WHITTIER | CA | 90606 | |
| 6997 | DEREK A SAPICO | OR CURRENT OCCUPANT | WHITTIER | CA | 90606 | |
| 6998 | JAVIER & BERTHA O CARCANO | OR CURRENT OCCUPANT | WHITTIER | CA | 90606 | |
| 6999 | DANIEL & RAQUEL VERGEL | OR CURRENT OCCUPANT | WHITTIER | CA | 90606 | |
| 7000 | MARIA L LORENZANA | OR CURRENT OCCUPANT | WHITTIER | CA | 90606 | |
| 7001 | JESUS J & MARIA C LOPEZ | OR CURRENT OCCUPANT | WHITTIER | CA | 90606 | |
| 7002 | BENJAMIN W & CAMILLE D FORTNER | OR CURRENT OCCUPANT | WHITTIER | CA | 90606 | |
| 7003 | BRIAN F ENGLISH | OR CURRENT OCCUPANT | WHITTIER | CA | 90606 | |
| 7004 | FERNANDO RENTERIA | OR CURRENT OCCUPANT | WHITTIER | CA | 90606 | |
| 7005 | NORMA E YANEZ | OR CURRENT OCCUPANT | WHITTIER | CA | 90606 | |
| 7006 | MIGUEL CHAVEZ | OR CURRENT OCCUPANT | WHITTIER | CA | 90606 | |
| 7007 | DAVID J CORONADO | OR CURRENT OCCUPANT | WHITTIER | CA | 90606 | |
| 7008 | JOSE J & ALTAGRACIA B PEREZ | OR CURRENT OCCUPANT | LA HABRA | CA | 90631 | |

Eastside Transit Corridor Phase 2 Project
November 2021 Community Meetings - Mailing List for Corridor-Wide Meeting
*(Redacted mailing addresses)*

| No. | OWNER NAME | OWNER 2 | M_CITY | M_STATE | M_ZIP | M_ZIP4 |
|---|---|---|---|---|---|---|
| 7009 | MARIE R & ROBERT G ZUNIGA | OR CURRENT OCCUPANT | WHITTIER | CA | 90606 | |
| 7010 | CONNIE BERDUO | OR CURRENT OCCUPANT | WHITTIER | CA | 90606 | |
| 7011 | ARTHUR & AUDELIA ISLAS | OR CURRENT OCCUPANT | WHITTIER | CA | 90606 | |
| 7012 | SANDRA MACIEL | OR CURRENT OCCUPANT | WHITTIER | CA | 90606 | |
| 7013 | DIANA L SHELLMAN | OR CURRENT OCCUPANT | WHITTIER | CA | 90604 | |
| 7014 | MIGUEL A PARADA | OR CURRENT OCCUPANT | WHITTIER | CA | 90606 | |
| 7015 | OSWALDO & CYNTHIA D MAGANA | OR CURRENT OCCUPANT | WHITTIER | CA | 90606 | |
| 7016 | ALEXIS CHAVEZ | OR CURRENT OCCUPANT | WHITTIER | CA | 90606 | |
| 7017 | ALFONSO & ESPERANZA MAGANA | OR CURRENT OCCUPANT | WHITTIER | CA | 90606 | |
| 7018 | DONNA L ABRAHAM | OR CURRENT OCCUPANT | WHITTIER | CA | 90606 | |
| 7019 | VICTOR M & THELMA PEREZ | OR CURRENT OCCUPANT | WHITTIER | CA | 90606 | |
| 7020 | MIGUEL A HURTADO | OR CURRENT OCCUPANT | WHITTIER | CA | 90606 | |
| 7021 | LUIS & YVETTE BALLESTEROS | OR CURRENT OCCUPANT | WHITTIER | CA | 90606 | |
| 7022 | THOMAS D & PATRICIA CABRERA | OR CURRENT OCCUPANT | WHITTIER | CA | 90605 | |
| 7023 | FABRICIO & ADRIANA FIGUEROA | OR CURRENT OCCUPANT | WHITTIER | CA | 90606 | |
| 7024 | BLANCA R & APRIL Y RODRIGUEZ | OR CURRENT OCCUPANT | WHITTIER | CA | 90606 | |
| 7025 | ROBERT F KOLEC | OR CURRENT OCCUPANT | LOS OSOS | CA | 93402 | |
| 7026 | DANIEL & VALERIE S CANO | OR CURRENT OCCUPANT | WHITTIER | CA | 90606 | |
| 7027 | KRISTAL & LIZETTE REGUEIRO | OR CURRENT OCCUPANT | WHITTIER | CA | 90606 | |
| 7028 | LUPITA CHAVEZ | OR CURRENT OCCUPANT | WHITTIER | CA | 90606 | |
| 7029 | DONNA L VERA | OR CURRENT OCCUPANT | WHITTIER | CA | 90606 | |
| 7030 | ARTURO G & EMELIA Q AGUILAR | OR CURRENT OCCUPANT | WHITTIER | CA | 90606 | |
| 7031 | JUAN A & SOFIA VASQUEZ | OR CURRENT OCCUPANT | WHITTIER | CA | 90606 | |
| 7032 | CLAUDIO J & ELIZABETH R CASTRUITA | OR CURRENT OCCUPANT | WHITTIER | CA | 90606 | |
| 7033 | DUSTIN L & ANNETTE M ROWE | OR CURRENT OCCUPANT | MANHATTAN BEACH | CA | 90266 | |
| 7034 | PATRICK F MONROY | OR CURRENT OCCUPANT | LONG BEACH | CA | 90805 | |
| 7035 | STEFANEY & VALERIE CRUZ | OR CURRENT OCCUPANT | WHITTIER | CA | 90606 | |
| 7036 | ANA MOLINA | OR CURRENT OCCUPANT | WHITTIER | CA | 90606 | |
| 7037 | HELEN L BARRIOS | OR CURRENT OCCUPANT | FULLERTON | CA | 92835 | |
| 7038 | BENJAMIN LOPEZ | OR CURRENT OCCUPANT | WHITTIER | CA | 90606 | |
| 7039 | LUDMILA NAWROCKI | OR CURRENT OCCUPANT | SAN JACINTO | CA | 92583 | |
| 7040 | FELIX & BERTHA VILLALOBOS | OR CURRENT OCCUPANT | WHITTIER | CA | 90606 | |

Eastside Transit Corridor Phase 2 Project
November 2021 Community Meetings - Mailing List for Corridor-Wide Meeting
*(Redacted mailing addresses)*

| No. | OWNER NAME | OWNER 2 | M_CITY | M_STATE | M_ZIP | M_ZIP4 |
|---|---|---|---|---|---|---|
| 7041 | SYLVIA SALCEDO | OR CURRENT OCCUPANT | WHITTIER | CA | 90606 | |
| 7042 | GERALDO & ROSA M ZACARIAS | OR CURRENT OCCUPANT | WHITTIER | CA | 90606 | |
| 7043 | JESUS A & MARIA E MALDONADO | OR CURRENT OCCUPANT | WHITTIER | CA | 90606 | |
| 7044 | WILLIAM G & KRYSTAL L MC GREGOR | OR CURRENT OCCUPANT | WHITTIER | CA | 90606 | |
| 7045 | JESUS M & GLORIA DOMINGUEZ | OR CURRENT OCCUPANT | WHITTIER | CA | 90606 | |
| 7046 | ANNA GRIGORYANTS | OR CURRENT OCCUPANT | WHITTIER | CA | 90606 | |
| 7047 | FRANCIS J & CYNTHIA MARTINEZ | OR CURRENT OCCUPANT | WHITTIER | CA | 90606 | |
| 7048 | MJ BUSINESS INC | OR CURRENT OCCUPANT | RIVERSIDE | CA | 92509 | |
| 7049 | MARTHA A MARTINEZ | OR CURRENT OCCUPANT | WHITTIER | CA | 90606 | |
| 7050 | JULIO E ALBANES | OR CURRENT OCCUPANT | LA PALMA | CA | 90623 | |
| 7051 | KAM CHOY KAHLIE | OR CURRENT OCCUPANT | WHITTIER | CA | 90606 | |
| 7052 | JUANITO & GLORIA J IGNE | OR CURRENT OCCUPANT | WHITTIER | CA | 90606 | |
| 7053 | ELIZABETH G VALDEZ | OR CURRENT OCCUPANT | WHITTIER | CA | 90606 | |
| 7054 | ROZA MARTIFOSYAN | OR CURRENT OCCUPANT | WHITTIER | CA | 90606 | |
| 7055 | LETICIA & SNOW MENDOZA | OR CURRENT OCCUPANT | WHITTIER | CA | 90601 | |
| 7056 | ANGEL & NICOLE M MARQUEZ | OR CURRENT OCCUPANT | WHITTIER | CA | 90606 | |
| 7057 | ANGELINA RAMIREZ | OR CURRENT OCCUPANT | WHITTIER | CA | 90606 | |
| 7058 | BRIAN R NOBLE | OR CURRENT OCCUPANT | WHITTIER | CA | 90606 | |
| 7059 | DAVID & MARTHA VARELA | OR CURRENT OCCUPANT | WHITTIER | CA | 90606 | |
| 7060 | AMPLE FUNDING LLC | OR CURRENT OCCUPANT | CORONA | CA | 92880 | |
| 7061 | THOMAS A & VIRGINIA K BOHR | OR CURRENT OCCUPANT | WHITTIER | CA | 90606 | |
| 7062 | DIANA YNIGUEZ | OR CURRENT OCCUPANT | WHITTIER | CA | 90606 | |
| 7063 | 6059 GREENLEAF LLC | OR CURRENT OCCUPANT | WHITTIER | CA | 90601 | |
| 7064 | MILTON M GUILLORY | OR CURRENT OCCUPANT | SANTA FE SPRINGS | CA | 90670 | |
| 7065 | PATRICK J & NATALIE P BIRMAN | OR CURRENT OCCUPANT | WHITTIER | CA | 90606 | |
| 7066 | EDWARD & MICHELLE BAUCOM | OR CURRENT OCCUPANT | WHITTIER | CA | 90606 | |
| 7067 | MANUEL & MARY ARELLANES | OR CURRENT OCCUPANT | WHITTIER | CA | 90606 | |
| 7068 | RACHEL LE COUR | OR CURRENT OCCUPANT | WHITTIER | CA | 90606 | |
| 7069 | OLIVIA G MULLER | OR CURRENT OCCUPANT | WHITTIER | CA | 90606 | |
| 7070 | CLAUDIA MONTES DOMINGUEZ | OR CURRENT OCCUPANT | HACIENDA HEIGHTS | CA | 91745 | |
| 7071 | FREDRICK D MARTINEZ | OR CURRENT OCCUPANT | WHITTIER | CA | 90610 | |
| 7072 | PEDRO & MARIA G SALAZAR | OR CURRENT OCCUPANT | WHITTIER | CA | 90606 | |

Eastside Transit Corridor Phase 2 Project
November 2021 Community Meetings - Mailing List for Corridor-Wide Meeting
*(Redacted mailing addresses)*

| No. | OWNER NAME | OWNER 2 | M_CITY | M_STATE | M_ZIP | M_ZIP4 |
|---|---|---|---|---|---|---|
| 7073 | SALVADOR & MONICA A TELLO | OR CURRENT OCCUPANT | WHITTIER | CA | 90606 | |
| 7074 | FRANCISCO BALLESTEROS | OR CURRENT OCCUPANT | WHITTIER | CA | 90606 | |
| 7075 | MERCEDES PEREZ | OR CURRENT OCCUPANT | WHITTIER | CA | 90606 | |
| 7076 | ALFRED TORRES | OR CURRENT OCCUPANT | WHITTIER | CA | 90606 | |
| 7077 | FELIPE & ELISA RENTERIA | OR CURRENT OCCUPANT | WHITTIER | CA | 90606 | |
| 7078 | GUADALUPE & BONIFACIO MEDINA | OR CURRENT OCCUPANT | WHITTIER | CA | 90606 | |
| 7079 | ROLANDO & ANGIE GARCIA | OR CURRENT OCCUPANT | WHITTIER | CA | 90606 | |
| 7080 | RAMON & RACHEL RIOS | OR CURRENT OCCUPANT | WHITTIER | CA | 90606 | |
| 7081 | RONALD SANCHEZ | OR CURRENT OCCUPANT | WHITTIER | CA | 90606 | |
| 7082 | JORGE I & ISABEL C HERNANDEZ | OR CURRENT OCCUPANT | WHITTIER | CA | 90606 | |
| 7083 | FRANCIS J & CATHERINE E PETRELLA | OR CURRENT OCCUPANT | WHITTIER | CA | 90606 | |
| 7084 | CHRISTOPHER MEDINA | OR CURRENT OCCUPANT | WHITTIER | CA | 90605 | |
| 7085 | AUDREY G LOPEZ | OR CURRENT OCCUPANT | DOWNEY | CA | 90241 | |
| 7086 | ERIKA R CASTILLO | OR CURRENT OCCUPANT | WHITTIER | CA | 90606 | |
| 7087 | SANDRA R & MARK A MULLIN | OR CURRENT OCCUPANT | WHITTIER | CA | 90606 | |
| 7088 | ROBERT & KRISTINA M SONHEIM | OR CURRENT OCCUPANT | AUSTIN | TX | 78732 | |
| 7089 | ARAM & ANAIT BOYADJIAN | OR CURRENT OCCUPANT | WHITTIER | CA | 90606 | |
| 7090 | DANIEL DEL TORO | OR CURRENT OCCUPANT | WHITTIER | CA | 90606 | |
| 7091 | RALPH E & LAUREN R RUBIO | OR CURRENT OCCUPANT | WHITTIER | CA | 90606 | |
| 7092 | VIRMA A ALVAREZ | OR CURRENT OCCUPANT | WHITTIER | CA | 90606 | |
| 7093 | GARY & CECILIA LOE | OR CURRENT OCCUPANT | HACIENDA HEIGHTS | CA | 91745 | |
| 7094 | SHARON GONZALEZ | OR CURRENT OCCUPANT | WHITTIER | CA | 90606 | |
| 7095 | JOSE M CASTRELLON | OR CURRENT OCCUPANT | WHITTIER | CA | 90606 | |
| 7096 | ALEXANDER & PATRICIA LOPEZ | OR CURRENT OCCUPANT | WHITTIER | CA | 90606 | |
| 7097 | EMMA C LOPEZ | OR CURRENT OCCUPANT | WHITTIER | CA | 90606 | |
| 7098 | FRANCINE JIMENEZ | OR CURRENT OCCUPANT | WHITTIER | CA | 90606 | |
| 7099 | JOHN E RAYMOND | OR CURRENT OCCUPANT | WHITTIER | CA | 90606 | |
| 7100 | GERARDO REYES | OR CURRENT OCCUPANT | WHITTIER | CA | 90606 | |
| 7101 | RICARDO & MICHELLE PADILLA | OR CURRENT OCCUPANT | WHITTIER | CA | 90606 | |
| 7102 | JOSE C & EDITH E GALVAN | OR CURRENT OCCUPANT | WHITTIER | CA | 90606 | |
| 7103 | CARLOS & LOURDES GONZALEZ | OR CURRENT OCCUPANT | WHITTIER | CA | 90606 | |
| 7104 | MARGARITO J CASTILLO | OR CURRENT OCCUPANT | WHITTIER | CA | 90606 | |

Eastside Transit Corridor Phase 2 Project
November 2021 Community Meetings - Mailing List for Corridor-Wide Meeting
*(Redacted mailing addresses)*

| No. | OWNER NAME | OWNER 2 | M_CITY | M_STATE | M_ZIP | M_ZIP4 |
|---|---|---|---|---|---|---|
| 7105 | RAYMOND M ZAMORANO | OR CURRENT OCCUPANT | WHITTIER | CA | 90606 | |
| 7106 | J TRINIDAD & ANA ROSA GARCIA | OR CURRENT OCCUPANT | WHITTIER | CA | 90606 | |
| 7107 | MARCELA CUETO SANCHEZ | OR CURRENT OCCUPANT | WHITTIER | CA | 90606 | |
| 7108 | HENRY HARO | OR CURRENT OCCUPANT | WHITTIER | CA | 90606 | |
| 7109 | EDGAR CHAVEZ | OR CURRENT OCCUPANT | WHITTIER | CA | 90606 | |
| 7110 | RENEE CORONEL | OR CURRENT OCCUPANT | WHITTIER | CA | 90606 | |
| 7111 | MICHELE ANDERSON | OR CURRENT OCCUPANT | WHITTIER | CA | 90606 | |
| 7112 | FRANCISCO & YVETTE MIRAMONTES | OR CURRENT OCCUPANT | WHITTIER | CA | 90606 | |
| 7113 | NICHOLAS A & GEMMA A DESON | OR CURRENT OCCUPANT | WHITTIER | CA | 90604 | |
| 7114 | KEN K ANG | OR CURRENT OCCUPANT | WHITTIER | CA | 90606 | |
| 7115 | ANGEL Z CUEVAS | OR CURRENT OCCUPANT | WHITTIER | CA | 90606 | |
| 7116 | DAVID PADILLA | OR CURRENT OCCUPANT | WHITTIER | CA | 90606 | |
| 7117 | SOCORRO & GUADALUPE FLORES | OR CURRENT OCCUPANT | WHITTIER | CA | 90606 | |
| 7118 | JOSE E & ANA M GUERRERO | OR CURRENT OCCUPANT | WHITTIER | CA | 90606 | |
| 7119 | JESUS BUSTAMANTE | OR CURRENT OCCUPANT | WHITTIER | CA | 90606 | |
| 7120 | ERNESTO & MARTINA MARCIAS | OR CURRENT OCCUPANT | LOS ANGELES | CA | 90044 | |
| 7121 | BLANCA A BUSTAMANTE | OR CURRENT OCCUPANT | WHITTIER | CA | 90606 | |
| 7122 | LISA L DESON | OR CURRENT OCCUPANT | WHITTIER | CA | 90606 | |
| 7123 | ROBERT S & JOSEFINA MATA | OR CURRENT OCCUPANT | WHITTIER | CA | 90606 | |
| 7124 | MAURI & BERTHA NUNEZ | OR CURRENT OCCUPANT | WHITTIER | CA | 90606 | |
| 7125 | MARIA I SMITH | OR CURRENT OCCUPANT | WHITTIER | CA | 90606 | |
| 7126 | MARTHA CUEVAS | OR CURRENT OCCUPANT | RICHMOND | KY | 40475 | |
| 7127 | RICKY RIVAS | OR CURRENT OCCUPANT | WHITTIER | CA | 90606 | |
| 7128 | AMALIA HARO | OR CURRENT OCCUPANT | WHITTIER | CA | 90601 | |
| 7129 | JESUS & IRENE SALDIVAR | OR CURRENT OCCUPANT | WHITTIER | CA | 90606 | |
| 7130 | RICHARD D SENTENO | OR CURRENT OCCUPANT | WHITTIER | CA | 90606 | |
| 7131 | LORENZO & MARIA DAVILA | OR CURRENT OCCUPANT | WHITTIER | CA | 90606 | |
| 7132 | LEO & ANGIE ACEVES | OR CURRENT OCCUPANT | WHITTIER | CA | 90606 | |
| 7133 | PONG CHEUN KAO | OR CURRENT OCCUPANT | ARCADIA | CA | 91007 | |
| 7134 | ROSARIO & BEATRIZ ESPINOZA | OR CURRENT OCCUPANT | WHITTIER | CA | 90606 | |
| 7135 | JANET S LUNG | OR CURRENT OCCUPANT | CYPRESS | CA | 90630 | |
| 7136 | RICHARD R GENERA | OR CURRENT OCCUPANT | WHITTIER | CA | 90606 | |

Eastside Transit Corridor Phase 2 Project
November 2021 Community Meetings - Mailing List for Corridor-Wide Meeting
*(Redacted mailing addresses)*

| No. | OWNER NAME | OWNER 2 | M_CITY | M_STATE | M_ZIP | M_ZIP4 |
|---|---|---|---|---|---|---|
| 7137 | SALVADOR HERNANDEZ | OR CURRENT OCCUPANT | WHITTIER | CA | 90606 | |
| 7138 | DAVID A CASTRELLON | OR CURRENT OCCUPANT | WHITTIER | CA | 90606 | |
| 7139 | DANIEL & CAROLYN HENTON | OR CURRENT OCCUPANT | WHITTIER | CA | 90606 | |
| 7140 | RAMON E & LILIA AVALOS | OR CURRENT OCCUPANT | WHITTIER | CA | 90606 | |
| 7141 | RICHARD D & LISA M PENA | OR CURRENT OCCUPANT | WHITTIER | CA | 90606 | |
| 7142 | DYLAN D & JESSICA K ESTRELLA | OR CURRENT OCCUPANT | WHITTIER | CA | 90606 | |
| 7143 | SALVATORE BARONE | OR CURRENT OCCUPANT | WHITTIER | CA | 90606 | |
| 7144 | PONCIANO & MARIA R REGADILLO | OR CURRENT OCCUPANT | WHITTIER | CA | 90606 | |
| 7145 | ABRAHAM J GARCIA | OR CURRENT OCCUPANT | WHITTIER | CA | 90606 | |
| 7146 | JASON & ELIZABETH ESPARZA | OR CURRENT OCCUPANT | WHITTIER | CA | 90606 | |
| 7147 | BRENDA A FULLER | OR CURRENT OCCUPANT | DIAMOND BAR | CA | 91765 | |
| 7148 | LUIS A & MARLENE L GARCIA | OR CURRENT OCCUPANT | WHITTIER | CA | 90606 | |
| 7149 | ARAM OZEN | OR CURRENT OCCUPANT | WHITTIER | CA | 90606 | |
| 7150 | ELIZABETH A MURRAY | OR CURRENT OCCUPANT | WHITTIER | CA | 90606 | |
| 7151 | DONNA F & JOE ALVARADO | OR CURRENT OCCUPANT | WHITTIER | CA | 90606 | |
| 7152 | MOMODA INC | OR CURRENT OCCUPANT | ARCADIA | CA | 91007 | |
| 7153 | INGRID Y ALAS | OR CURRENT OCCUPANT | WHITTIER | CA | 90606 | |
| 7154 | JOSE PINON | OR CURRENT OCCUPANT | WHITTIER | CA | 90606 | |
| 7155 | ROBERT AMAYA | OR CURRENT OCCUPANT | WHITTIER | CA | 90606 | |
| 7156 | LORRAINE BALDERRAMA | OR CURRENT OCCUPANT | WHITTIER | CA | 90606 | |
| 7157 | JOSE S GARCIA | OR CURRENT OCCUPANT | WHITTIER | CA | 90606 | |
| 7158 | KATHLEEN HOOD | OR CURRENT OCCUPANT | WHITTIER | CA | 90606 | |
| 7159 | DAISY AUSSENAC | OR CURRENT OCCUPANT | WHITTIER | CA | 90606 | |
| 7160 | IRENE GONZALES | OR CURRENT OCCUPANT | WHITTIER | CA | 90606 | |
| 7161 | SOCORRO OROS | OR CURRENT OCCUPANT | WHITTIER | CA | 90606 | |
| 7162 | MANUEL V & DENISE I JIMENEZ | OR CURRENT OCCUPANT | WHITTIER | CA | 90606 | |
| 7163 | ALEJANDRO & BERTHA A VAZQUEZ | OR CURRENT OCCUPANT | WHITTIER | CA | 90606 | |
| 7164 | MARKO GALVAN | OR CURRENT OCCUPANT | WHITTIER | CA | 90606 | |
| 7165 | JULIAN A & ADRIANA A MARTINEZ | OR CURRENT OCCUPANT | WHITTIER | CA | 90606 | |
| 7166 | JULIAN & ADRIANA A MARTINEZ | OR CURRENT OCCUPANT | WHITTIER | CA | 90606 | |
| 7167 | CINTHIA ARREZOLA | OR CURRENT OCCUPANT | WHITTIER | CA | 90606 | |
| 7168 | GRETHEL M MEARS | OR CURRENT OCCUPANT | WHITTIER | CA | 90606 | |

Eastside Transit Corridor Phase 2 Project
November 2021 Community Meetings - Mailing List for Corridor-Wide Meeting
*(Redacted mailing addresses)*

| No. | OWNER NAME | OWNER 2 | M_CITY | M_STATE | M_ZIP | M_ZIP4 |
|---|---|---|---|---|---|---|
| 7169 | CHERIE L GAYTON | OR CURRENT OCCUPANT | WHITTIER | CA | 90606 | |
| 7170 | ANGELA AQUINO | OR CURRENT OCCUPANT | WHITTIER | CA | 90606 | |
| 7171 | SALVADOR & MARIA DEL TORO | OR CURRENT OCCUPANT | WHITTIER | CA | 90606 | |
| 7172 | LEONARD AMESCUA | OR CURRENT OCCUPANT | DOWNEY | CA | 90242 | |
| 7173 | RAUL SALDIVAR ESPINOZA MARTHA ESPINOZA | OR CURRENT OCCUPANT | WHITTIER | CA | 90606 | |
| 7174 | RAUL & MARIA T CAMACHO | OR CURRENT OCCUPANT | WHITTIER | CA | 90606 | |
| 7175 | PAULINE G JUAREZ | OR CURRENT OCCUPANT | WHITTIER | CA | 90606 | |
| 7176 | LUIS A QUINTERO | OR CURRENT OCCUPANT | WHITTIER | CA | 90606 | |
| 7177 | PETER J & BRITTNEY L LAVIN | OR CURRENT OCCUPANT | WHITTIER | CA | 90606 | |
| 7178 | LUIS & AGUEDA BALLESTEROS | OR CURRENT OCCUPANT | WHITTIER | CA | 90606 | |
| 7179 | MARIA & HECTOR A ALVAREZ | OR CURRENT OCCUPANT | WHITTIER | CA | 90606 | |
| 7180 | HILARIO & ERIK ACEVEDO | OR CURRENT OCCUPANT | WHITTIER | CA | 90606 | |
| 7181 | ARTURO & LUZ M MEZA | OR CURRENT OCCUPANT | HUNTINGTON PARK | CA | 90255 | |
| 7182 | LUCIANO A CORAL | OR CURRENT OCCUPANT | WHITTIER | CA | 90602 | |
| 7183 | JOSE L GONZALEZ | OR CURRENT OCCUPANT | WHITTIER | CA | 90606 | |
| 7184 | ARTURO & TERESA FUENTES | OR CURRENT OCCUPANT | WHITTIER | CA | 90606 | |
| 7185 | MANUEL GUADERRAMA | OR CURRENT OCCUPANT | LOS NIETOS | CA | 90606 | |
| 7186 | GUSTAVO & LETICIA PEREZ | OR CURRENT OCCUPANT | WHITTIER | CA | 90606 | |
| 7187 | CESAR & YESENIA C RODRIGUEZ | OR CURRENT OCCUPANT | WHITTIER | CA | 90606 | |
| 7188 | VERONICA M CRESPIN | OR CURRENT OCCUPANT | WHITTIER | CA | 90606 | |
| 7189 | JOSE & MARIA BOJORQUEZ | OR CURRENT OCCUPANT | WHITTIER | CA | 90606 | |
| 7190 | MANUEL & CYNTHIA GUADERRAMA | OR CURRENT OCCUPANT | WHITTIER | CA | 90606 | |
| 7191 | PETRONILO BUENO | OR CURRENT OCCUPANT | WHITTIER | CA | 90606 | |
| 7192 | JUAN A & ELAINE M ARANA | OR CURRENT OCCUPANT | WHITTIER | CA | 90606 | |
| 7193 | ERIC R RICO | OR CURRENT OCCUPANT | WHITTIER | CA | 90606 | |
| 7194 | KAREN L TROTTER | OR CURRENT OCCUPANT | WHITTIER | CA | 90606 | |
| 7195 | DIANA GONZALEZ PAYAN | OR CURRENT OCCUPANT | WHITTIER | CA | 90606 | |
| 7196 | SO CALIF EDISON CO B OF E PAR 6 MAP 148-19-358 | OR CURRENT OCCUPANT | POMONA | CA | 91768 | |
| 7197 | SO CALIF EDISON CO B OF E PAR 1 MAP 148-19-370A | OR CURRENT OCCUPANT | ROSEMEAD | CA | 91770 | |
| 7198 | ALFREDO R LEDESMA | OR CURRENT OCCUPANT | WHITTIER | CA | 90606 | |
| 7199 | VIRGINIA L MONTOYA | OR CURRENT OCCUPANT | WHITTIER | CA | 90606 | |
| 7200 | PRISCILLA GONZALEZ | OR CURRENT OCCUPANT | BUENA PARK | CA | 90620 | |

Eastside Transit Corridor Phase 2 Project
November 2021 Community Meetings - Mailing List for Corridor-Wide Meeting
*(Redacted mailing addresses)*

| No. | OWNER NAME | OWNER 2 | M_CITY | M_STATE | M_ZIP | M_ZIP4 |
|---|---|---|---|---|---|---|
| 7201 | PATRICIA A SMITH | OR CURRENT OCCUPANT | WHITTIER | CA | 90606 | |
| 7202 | CARLOS ESTRELLA | OR CURRENT OCCUPANT | WHITTIER | CA | 90606 | |
| 7203 | ANGELINA M & JOSE I GUTIERREZ | OR CURRENT OCCUPANT | WHITTIER | CA | 90606 | |
| 7204 | JOHN AGUIRRE | OR CURRENT OCCUPANT | LOS ANGELES | CA | 90004 | |
| 7205 | CARLOS & MARIA G JEREZ | OR CURRENT OCCUPANT | WHITTIER | CA | 90606 | |
| 7206 | CARLOS M & CRUZ G VILLANUEVA | OR CURRENT OCCUPANT | WHITTIER | CA | 90606 | |
| 7207 | FREDERICK O CONNELL | OR CURRENT OCCUPANT | WHITTIER | CA | 90606 | |
| 7208 | OSCAR & ROSANNA K CALOCA | OR CURRENT OCCUPANT | CHINO | CA | 91710 | |
| 7209 | GERLDIN P & WILLIAM M GALLEGOS | OR CURRENT OCCUPANT | WHITTIER | CA | 90606 | |
| 7210 | VALDEMAR LUCATERO | OR CURRENT OCCUPANT | WHITTIER | CA | 90606 | |
| 7211 | MILAGRO HERNANDEZ | OR CURRENT OCCUPANT | WHITTIER | CA | 90606 | |
| 7212 | JOSE & MARGARITA CORTEZ | OR CURRENT OCCUPANT | WHITTIER | CA | 90606 | |
| 7213 | STEVEN TOLMACHOFF | OR CURRENT OCCUPANT | WHITTIER | CA | 90603 | |
| 7214 | RALPH D & LINDA E CORONA | OR CURRENT OCCUPANT | WHITTIER | CA | 90606 | |
| 7215 | PEDRO TORRES | OR CURRENT OCCUPANT | WHITTIER | CA | 90606 | |
| 7216 | OSCAR CASILLAS | OR CURRENT OCCUPANT | WHITTIER | CA | 90606 | |
| 7217 | RAUL MERCADO | OR CURRENT OCCUPANT | WHITTIER | CA | 90606 | |
| 7218 | LUIS M & OFELIA ARENAS | OR CURRENT OCCUPANT | WHITTIER | CA | 90606 | |
| 7219 | STEVEN CASTANEDA | OR CURRENT OCCUPANT | WHITTIER | CA | 90606 | |
| 7220 | MARGARET H CASTANEDA | OR CURRENT OCCUPANT | WHITTIER | CA | 90606 | |
| 7221 | GLORIA B LOAIZA | OR CURRENT OCCUPANT | WHITTIER | CA | 90606 | |
| 7222 | ANTONIO B & NORMA B BERMUDEZ | OR CURRENT OCCUPANT | WHITTIER | CA | 90606 | |
| 7223 | ELIZABETH GONZALES | OR CURRENT OCCUPANT | WHITTIER | CA | 90606 | |
| 7224 | SALVADOR & MARIA LIMON | OR CURRENT OCCUPANT | WHITTIER | CA | 90606 | |
| 7225 | JUSTO R & GEORGINA PEREZ | OR CURRENT OCCUPANT | WHITTIER | CA | 90606 | |
| 7226 | FRANCISCA ORTEGA | OR CURRENT OCCUPANT | WHITTIER | CA | 90606 | |
| 7227 | LILLIAN J GARCIA | OR CURRENT OCCUPANT | WHITTIER | CA | 90606 | |
| 7228 | VERONICA & EDUARDO CARVAJAL | OR CURRENT OCCUPANT | WHITTIER | CA | 90606 | |
| 7229 | EDUARDO DE LEON | OR CURRENT OCCUPANT | WHITTIER | CA | 90606 | |
| 7230 | TOMAS & MARTA DE LEON | OR CURRENT OCCUPANT | WHITTIER | CA | 90606 | |
| 7231 | JASON R GOERING | OR CURRENT OCCUPANT | WHITTIER | CA | 90606 | |
| 7232 | RICHARD & DELORES GARCIA | OR CURRENT OCCUPANT | WHITTIER | CA | 90606 | |

Eastside Transit Corridor Phase 2 Project
November 2021 Community Meetings - Mailing List for Corridor-Wide Meeting
*(Redacted mailing addresses)*

| No. | OWNER NAME | OWNER 2 | M_CITY | M_STATE | M_ZIP | M_ZIP4 |
|---|---|---|---|---|---|---|
| 7233 | ADRIEN L MARTINEZ | OR CURRENT OCCUPANT | WHITTIER | CA | 90606 | |
| 7234 | ARTHUR MEZA | OR CURRENT OCCUPANT | FOUNTAIN VALLEY | CA | 92708 | |
| 7235 | ANIBAL I & JESSICA Y TORRES | OR CURRENT OCCUPANT | WHITTIER | CA | 90606 | |
| 7236 | JOSEPH QUINTANA | OR CURRENT OCCUPANT | WHITTIER | CA | 90606 | |
| 7237 | NORBERTO E ARRENDONDO | OR CURRENT OCCUPANT | WHITTIER | CA | 90606 | |
| 7238 | JUAN M & ELVIA C HERNANDEZ | OR CURRENT OCCUPANT | WHITTIER | CA | 90606 | |
| 7239 | MARTIN & TINA M HERNANDEZ | OR CURRENT OCCUPANT | WHITTIER | CA | 90605 | |
| 7240 | JENNIFER M & DANIEL E DOMINGUEZ | OR CURRENT OCCUPANT | WHITTIER | CA | 90606 | |
| 7241 | TERESO & ROSA M TONCHE | OR CURRENT OCCUPANT | WHITTIER | CA | 90606 | |
| 7242 | ELVIA CARRILLO | OR CURRENT OCCUPANT | WHITTIER | CA | 90606 | |
| 7243 | ERNEST M & JENNIE T DOMINGUEZ | OR CURRENT OCCUPANT | WHITTIER | CA | 90606 | |
| 7244 | CECILIA & LUIS MORALES | OR CURRENT OCCUPANT | WHITTIER | CA | 90606 | |
| 7245 | MARITZA E ZUNIGA | OR CURRENT OCCUPANT | WHITTIER | CA | 90606 | |
| 7246 | ROY L & ROSA M REYES | OR CURRENT OCCUPANT | WHITTIER | CA | 90606 | |
| 7247 | DANIEL CARRANZA | OR CURRENT OCCUPANT | WHITTIER | CA | 90606 | |
| 7248 | KATIE CASAREZ | OR CURRENT OCCUPANT | WHITTIER | CA | 90606 | |
| 7249 | KARLA CANO | OR CURRENT OCCUPANT | WHITTIER | CA | 90606 | |
| 7250 | MANUEL D MORALES | OR CURRENT OCCUPANT | WHITTIER | CA | 90606 | |
| 7251 | KEVIN C & SINDI A VALDIVIA | OR CURRENT OCCUPANT | WHITTIER | CA | 90606 | |
| 7252 | PATRICIA HIDALGO | OR CURRENT OCCUPANT | WHITTIER | CA | 90606 | |
| 7253 | DANIEL & MARY H INFANTE | OR CURRENT OCCUPANT | WHITTIER | CA | 90606 | |
| 7254 | CLAUDIA G VAZQUEZ | OR CURRENT OCCUPANT | WHITTIER | CA | 90606 | |
| 7255 | ROBERTO A & MARIA L BARRIENTOS | OR CURRENT OCCUPANT | WHITTIER | CA | 90606 | |
| 7256 | MARISELA LOZANO | OR CURRENT OCCUPANT | WHITTIER | CA | 90606 | |
| 7257 | PAULA J & RAMON DEL REAL | OR CURRENT OCCUPANT | WHITTIER | CA | 90606 | |
| 7258 | NORMA V MARTINEZ | OR CURRENT OCCUPANT | WHITTIER | CA | 90606 | |
| 7259 | ANDREW J & MARIA E TEJEDA | OR CURRENT OCCUPANT | WHITTIER | CA | 90606 | |
| 7260 | JUAN A & LUCIA HERRERA | OR CURRENT OCCUPANT | WHITTIER | CA | 90606 | |
| 7261 | GABRIEL PADILLA | OR CURRENT OCCUPANT | WHITTIER | CA | 90606 | |
| 7262 | GRECIA RAMIREZ | OR CURRENT OCCUPANT | WHITTIER | CA | 90606 | |
| 7263 | SAMANTHA V VARGAS | OR CURRENT OCCUPANT | WHITTIER | CA | 90606 | |
| 7264 | ALEX A & DAISY MORA | OR CURRENT OCCUPANT | WHITTIER | CA | 90606 | |

Eastside Transit Corridor Phase 2 Project
November 2021 Community Meetings - Mailing List for Corridor-Wide Meeting
*(Redacted mailing addresses)*

| No. | OWNER NAME | OWNER 2 | M_CITY | M_STATE | M_ZIP | M_ZIP4 |
|---|---|---|---|---|---|---|
| 7265 | RAFAEL RAMIREZ | OR CURRENT OCCUPANT | WHITTIER | CA | 90606 | |
| 7266 | ROBERT O GARDUNO | OR CURRENT OCCUPANT | WHITTIER | CA | 90606 | |
| 7267 | ARMONDO & MAGDALENA AGUIRRE | OR CURRENT OCCUPANT | WHITTIER | CA | 90606 | |
| 7268 | SANDRA BRITTON | OR CURRENT OCCUPANT | WHITTIER | CA | 90606 | |
| 7269 | MICHAEL ARROYO | OR CURRENT OCCUPANT | WHITTIER | CA | 90606 | |
| 7270 | RAUL & YESENIA GALINDO | OR CURRENT OCCUPANT | WHITTIER | CA | 90606 | |
| 7271 | HECTOR U & JULIETA R SANCHEZ | OR CURRENT OCCUPANT | WHITTIER | CA | 90606 | |
| 7272 | GLORIA FERNANDEZ | OR CURRENT OCCUPANT | WHITTIER | CA | 90606 | |
| 7273 | ADAM & KARINA R CASTILLO | OR CURRENT OCCUPANT | WHITTIER | CA | 90606 | |
| 7274 | ERNEST VIGIL | OR CURRENT OCCUPANT | WHITTIER | CA | 90606 | |
| 7275 | RONALD & TANOSHA JOHNSON | OR CURRENT OCCUPANT | WHITTIER | CA | 90606 | |
| 7276 | ROBERTO & JACQUELINE J TABARES | OR CURRENT OCCUPANT | WHITTIER | CA | 90606 | |
| 7277 | JOSE A & PIEDAD SANCHEZ | OR CURRENT OCCUPANT | WHITTIER | CA | 90606 | |
| 7278 | REBECCA J CROUCH | OR CURRENT OCCUPANT | WHITTIER | CA | 90606 | |
| 7279 | MIKE A HERNANDEZ | OR CURRENT OCCUPANT | WHITTIER | CA | 90606 | |
| 7280 | JOSE J & DOMITILA C GONZALEZ | OR CURRENT OCCUPANT | WHITTIER | CA | 90606 | |
| 7281 | MANUELA E HERNANDEZ | OR CURRENT OCCUPANT | WHITTIER | CA | 90606 | |
| 7282 | BLANCA PENA | OR CURRENT OCCUPANT | WHITTIER | CA | 90606 | |
| 7283 | LUVIE G MARTINEZ | OR CURRENT OCCUPANT | WHITTIER | CA | 90606 | |
| 7284 | SOBEIDA SANDOVAL | OR CURRENT OCCUPANT | WHITTIER | CA | 90606 | |
| 7285 | DAVID CASTRO | OR CURRENT OCCUPANT | WHITTIER | CA | 90606 | |
| 7286 | CARLOS GARCIA | OR CURRENT OCCUPANT | WHITTIER | CA | 90606 | |
| 7287 | DELIA & ERIKA CASTRO | OR CURRENT OCCUPANT | WHITTIER | CA | 90606 | |
| 7288 | FRANCISCO SALCEDO | OR CURRENT OCCUPANT | WHITTIER | CA | 90606 | |
| 7289 | ROSEMARY ROPER | OR CURRENT OCCUPANT | WHITTIER | CA | 90606 | |
| 7290 | FRANCISCO J & PATRICIA J BRIONES | OR CURRENT OCCUPANT | WHITTIER | CA | 90606 | |
| 7291 | ARNOLD PONCE DE LEON | OR CURRENT OCCUPANT | WHITTIER | CA | 90606 | |
| 7292 | ERIKA & DAVID TEHRANI | OR CURRENT OCCUPANT | WHITTIER | CA | 90606 | |
| 7293 | RAY & LINDA VIDAL | OR CURRENT OCCUPANT | WHITTIER | CA | 90606 | |
| 7294 | AGUSTIN & PATRICIA A ESPARZA | OR CURRENT OCCUPANT | WHITTIER | CA | 90606 | |
| 7295 | JESUS I & MARIA R JAUREGUI | OR CURRENT OCCUPANT | WHITTIER | CA | 90606 | |
| 7296 | GUILLERMO M & ESTER MUNOZ | OR CURRENT OCCUPANT | WHITTIER | CA | 90606 | |

Eastside Transit Corridor Phase 2 Project
November 2021 Community Meetings - Mailing List for Corridor-Wide Meeting
*(Redacted mailing addresses)*

| No. | OWNER NAME | OWNER 2 | M_CITY | M_STATE | M_ZIP | M_ZIP4 |
|---|---|---|---|---|---|---|
| 7297 | GEORGE A & RACHEL M GARCIA | OR CURRENT OCCUPANT | WHITTIER | CA | 90606 | |
| 7298 | IGNACIO M & ADELAIDA CARDENAS | OR CURRENT OCCUPANT | MENIFEE | CA | 92585 | |
| 7299 | RANDOLPH & KATHLEEN SANCHEZ | OR CURRENT OCCUPANT | WHITTIER | CA | 90606 | |
| 7300 | RUMALDO & IZELA HARO | OR CURRENT OCCUPANT | WHITTIER | CA | 90606 | |
| 7301 | JORGE H HERNANDEZ | OR CURRENT OCCUPANT | WHITTIER | CA | 90606 | |
| 7302 | RICARDO & JANETH RODARTE | OR CURRENT OCCUPANT | WHITTIER | CA | 90606 | |
| 7303 | LUIS A ARENAS | OR CURRENT OCCUPANT | WHITTIER | CA | 90606 | |
| 7304 | LUPE NAVA | OR CURRENT OCCUPANT | WHITTIER | CA | 90606 | |
| 7305 | BAUDELIO & MARY L JURADO | OR CURRENT OCCUPANT | WHITTIER | CA | 90606 | |
| 7306 | MARCOS & JULIA RODRIGUEZ | OR CURRENT OCCUPANT | WHITTIER | CA | 90606 | |
| 7307 | MARY MANRIQUEZ | OR CURRENT OCCUPANT | WHITTIER | CA | 90606 | |
| 7308 | VICTOR & BELEN GARCIA | OR CURRENT OCCUPANT | WHITTIER | CA | 90606 | |
| 7309 | GUADALUPE & DOLORES MONTENEGRO | OR CURRENT OCCUPANT | WHITTIER | CA | 90606 | |
| 7310 | BRYON & KATHY BERGER | OR CURRENT OCCUPANT | WHITTIER | CA | 90606 | |
| 7311 | HUMBERTO & ELVA ALANIZ | OR CURRENT OCCUPANT | WHITTIER | CA | 90606 | |
| 7312 | ROBERT & MARIE A AVELAR | OR CURRENT OCCUPANT | WHITTIER | CA | 90606 | |
| 7313 | STEVE D JANTZ | OR CURRENT OCCUPANT | WHITTIER | CA | 90606 | |
| 7314 | HUGO J CORREA | OR CURRENT OCCUPANT | SAN GABRIEL | CA | 91775 | |
| 7315 | DELIA J & DANIEL E OWENS | OR CURRENT OCCUPANT | WHITTIER | CA | 90606 | |
| 7316 | JOSE G HERNANDEZ | OR CURRENT OCCUPANT | WHITTIER | CA | 90606 | |
| 7317 | SAMUEL & FRANCES NOSSETT | OR CURRENT OCCUPANT | WHITTIER | CA | 90606 | |
| 7318 | LUIS RODRIGUEZ | OR CURRENT OCCUPANT | WHITTIER | CA | 90606 | |
| 7319 | LARITA E & EDWARD THORNE | OR CURRENT OCCUPANT | WHITTIER | CA | 90606 | |
| 7320 | SALVADOR B & ANGELA C MONTOYA | OR CURRENT OCCUPANT | ROWLAND HEIGHTS | CA | 91748 | |
| 7321 | MITCHELL & ANNA DOBRENEN | OR CURRENT OCCUPANT | WHITTIER | CA | 90606 | |
| 7322 | GARY F LA RUE | OR CURRENT OCCUPANT | RANCHO CUCAMONGA | CA | 91737 | |
| 7323 | RAMON M TORRES | OR CURRENT OCCUPANT | WHITTIER | CA | 90606 | |
| 7324 | FERNANDO & ANA M GOMEZ | OR CURRENT OCCUPANT | WHITTIER | CA | 90606 | |
| 7325 | SALVADOR & MARIA D LLAMAS | OR CURRENT OCCUPANT | WHITTIER | CA | 90606 | |
| 7326 | GEMINIS PROPERTY DEVELOPMENT LLC | OR CURRENT OCCUPANT | SANTA FE SPRINGS | CA | 90670 | |
| 7327 | IGNACIO & SUSAN ANDRADE | OR CURRENT OCCUPANT | WHITTIER | CA | 90606 | |
| 7328 | DAVID & JESSICA DORADO | OR CURRENT OCCUPANT | WHITTIER | CA | 90606 | |

Eastside Transit Corridor Phase 2 Project
November 2021 Community Meetings - Mailing List for Corridor-Wide Meeting
*(Redacted mailing addresses)*

| No. | OWNER NAME | OWNER 2 | M_CITY | M_STATE | M_ZIP | M_ZIP4 |
|---|---|---|---|---|---|---|
| 7329 | GLORIA A GUERRERO | OR CURRENT OCCUPANT | WHITTIER | CA | 90606 | |
| 7330 | CESAR & IVETTE MAYORQUIN | OR CURRENT OCCUPANT | WHITTIER | CA | 90606 | |
| 7331 | MARIO & MARGARET ORTIZ | OR CURRENT OCCUPANT | WHITTIER | CA | 90606 | |
| 7332 | ANTONIO S GALLEGOS | OR CURRENT OCCUPANT | WHITTIER | CA | 90606 | |
| 7333 | DONALD T MAHER | OR CURRENT OCCUPANT | WHITTIER | CA | 90606 | |
| 7334 | ARTHUR & ELIZABETH WICKINS | OR CURRENT OCCUPANT | MERIDIAN | TX | 76665 | |
| 7335 | SILIVA & GUILLERMO GALLARDO | OR CURRENT OCCUPANT | WHITTIER | CA | 90606 | |
| 7336 | EDDIE RAMIREZ | OR CURRENT OCCUPANT | WHITTIER | CA | 90606 | |
| 7337 | RUTH E GONZALEZ | OR CURRENT OCCUPANT | WHITTIER | CA | 90602 | |
| 7338 | BEATRIZ ARREDONDO | OR CURRENT OCCUPANT | WHITTIER | CA | 90606 | |
| 7339 | FABIAN S QUINTERO | OR CURRENT OCCUPANT | WHITTIER | CA | 90606 | |
| 7340 | JUAN LUEVANO | OR CURRENT OCCUPANT | WHITTIER | CA | 90606 | |
| 7341 | RAYMOND V & RAYMOND V ESCOBAR | OR CURRENT OCCUPANT | WHITTIER | CA | 90606 | |
| 7342 | EMILY R AGUILAR | OR CURRENT OCCUPANT | WHITTIER | CA | 90606 | |
| 7343 | DAMIEN GARCIA | OR CURRENT OCCUPANT | WHITTIER | CA | 90606 | |
| 7344 | LORENA GONZALEZ | OR CURRENT OCCUPANT | WHITTIER | CA | 90606 | |
| 7345 | EDUARDO & BESSY J ORTEGA | OR CURRENT OCCUPANT | WHITTIER | CA | 90606 | |
| 7346 | ANDREW & TAWNY A VALDIVIA | OR CURRENT OCCUPANT | WHITTIER | CA | 90606 | |
| 7347 | CARLOS S & BEATRIZ F TRUJILLO | OR CURRENT OCCUPANT | WHITTIER | CA | 90606 | |
| 7348 | GLORIA M BUSTAMANTE | OR CURRENT OCCUPANT | WHITTIER | CA | 90606 | |
| 7349 | ANGELICA M DESILVER | OR CURRENT OCCUPANT | WHITTIER | CA | 90606 | |
| 7350 | ANGEL G & MARIA ACOSTA | OR CURRENT OCCUPANT | WHITTIER | CA | 90606 | |
| 7351 | OMAR D & LUZ C MATA | OR CURRENT OCCUPANT | WHITTIER | CA | 90606 | |
| 7352 | KATE POPOFF | OR CURRENT OCCUPANT | WHITTIER | CA | 90606 | |
| 7353 | ALEX PEREZ | OR CURRENT OCCUPANT | WHITTIER | CA | 90606 | |
| 7354 | XAVIER & ANGELICA MIRANDA | OR CURRENT OCCUPANT | WHITTIER | CA | 90606 | |
| 7355 | SALVADOR & SONIA FELIX | OR CURRENT OCCUPANT | WHITTIER | CA | 90606 | |
| 7356 | JOSEPH & GLORIA MARQUEZ | OR CURRENT OCCUPANT | WHITTIER | CA | 90606 | |
| 7357 | MARISELA FLORES | OR CURRENT OCCUPANT | DOWNEY | CA | 90241 | |
| 7358 | JOSE O ROSALES | OR CURRENT OCCUPANT | WHITTIER | CA | 90606 | |
| 7359 | ANGEL S DUANES | OR CURRENT OCCUPANT | WHITTIER | CA | 90606 | |
| 7360 | MARIO A & ESMERALDA G CRUZ | OR CURRENT OCCUPANT | WHITTIER | CA | 90606 | |

Eastside Transit Corridor Phase 2 Project
November 2021 Community Meetings - Mailing List for Corridor-Wide Meeting
*(Redacted mailing addresses)*

| No. | OWNER NAME | OWNER 2 | M_CITY | M_STATE | M_ZIP | M_ZIP4 |
|---|---|---|---|---|---|---|
| 7361 | JESUS M & VIRGINIA MUNOZ | OR CURRENT OCCUPANT | WHITTIER | CA | 90606 | |
| 7362 | MARIE PIMENTEL | OR CURRENT OCCUPANT | WHITTIER | CA | 90606 | |
| 7363 | MINAS M & VIRGINIA B MARKARIAN | OR CURRENT OCCUPANT | ALTADENA | CA | 91001 | |
| 7364 | CYNTHIA E DUENAS | OR CURRENT OCCUPANT | WHITTIER | CA | 90606 | |
| 7365 | DENNIS M & ICELA GARCIA | OR CURRENT OCCUPANT | WHITTIER | CA | 90606 | |
| 7366 | RAMON & PATRICIA MUELA | OR CURRENT OCCUPANT | WHITTIER | CA | 90606 | |
| 7367 | SIRIA A VILLAGRAN | OR CURRENT OCCUPANT | WHITTIER | CA | 90606 | |
| 7368 | JOSE A & MARIA S REYNAGA | OR CURRENT OCCUPANT | WHITTIER | CA | 90606 | |
| 7369 | THOMAS J KREMPASKY | OR CURRENT OCCUPANT | SAN CLEMENTE | CA | 92673 | |
| 7370 | LUCY PARGA | OR CURRENT OCCUPANT | WHITTIER | CA | 90606 | |
| 7371 | JANET C WISLEY | OR CURRENT OCCUPANT | WHITTIER | CA | 90606 | |
| 7372 | FARIS NAMAN | OR CURRENT OCCUPANT | COVINA | CA | 91724 | |
| 7373 | SAUL A & LUPE O MONTERO | OR CURRENT OCCUPANT | WHITTIER | CA | 90606 | |
| 7374 | RICHARD & TILLIE SANCHEZ | OR CURRENT OCCUPANT | WHITTIER | CA | 90606 | |
| 7375 | ROBERT A MACHUCA | OR CURRENT OCCUPANT | WHITTIER | CA | 90606 | |
| 7376 | MANUEL NAVA | OR CURRENT OCCUPANT | WHITTIER | CA | 90606 | |
| 7377 | SAMUEL R GONZALES | OR CURRENT OCCUPANT | WHITTIER | CA | 90606 | |
| 7378 | LORENA & JESSICA GONZALEZ | OR CURRENT OCCUPANT | WHITTIER | CA | 90606 | |
| 7379 | MARISSA P MUNOZ | OR CURRENT OCCUPANT | WHITTIER | CA | 90606 | |
| 7380 | DAVID A & OFELIA H HERNANDEZ | OR CURRENT OCCUPANT | WHITTIER | CA | 90606 | |
| 7381 | ROSSANA FORZANTI | OR CURRENT OCCUPANT | WHITTIER | CA | 90606 | |
| 7382 | JOSE L TORRES | OR CURRENT OCCUPANT | WHITTIER | CA | 90606 | |
| 7383 | MARTHA C MULLEN | OR CURRENT OCCUPANT | WHITTIER | CA | 90606 | |
| 7384 | ARTURO & BERNICE LOPEZ | OR CURRENT OCCUPANT | WHITTIER | CA | 90606 | |
| 7385 | DIANA B HERNANDEZ | OR CURRENT OCCUPANT | WHITTIER | CA | 90606 | |
| 7386 | DAVID L MUNOZ | OR CURRENT OCCUPANT | WHITTIER | CA | 90606 | |
| 7387 | DIANA AGUIRRE | OR CURRENT OCCUPANT | WHITTIER | CA | 90606 | |
| 7388 | CESAR & YOLANDA LOZANO | OR CURRENT OCCUPANT | LA MIRADA | CA | 90638 | |
| 7389 | RAED & RAJAA SAYEH | OR CURRENT OCCUPANT | WHITTIER | CA | 90606 | |
| 7390 | ALFRED & REBECCA LOPEZ | OR CURRENT OCCUPANT | WHITTIER | CA | 90606 | |
| 7391 | OCTAVIO & LYDIA SANTA CRUZ | OR CURRENT OCCUPANT | WHITTIER | CA | 90606 | |
| 7392 | JONATHAN & RUTH VENTURA | OR CURRENT OCCUPANT | WHITTIER | CA | 90606 | |

Eastside Transit Corridor Phase 2 Project
November 2021 Community Meetings - Mailing List for Corridor-Wide Meeting
*(Redacted mailing addresses)*

| No. | OWNER NAME | OWNER 2 | M_CITY | M_STATE | M_ZIP | M_ZIP4 |
|---|---|---|---|---|---|---|
| 7393 | ALBERT & MARIA R RAFAEL | OR CURRENT OCCUPANT | WHITTIER | CA | 90606 | |
| 7394 | ALVARO A VALENCIA | OR CURRENT OCCUPANT | WHITTIER | CA | 90606 | |
| 7395 | MARGIE VERBERA | OR CURRENT OCCUPANT | WHITTIER | CA | 90606 | |
| 7396 | JOAQUIN & ROSA BELTRAN | OR CURRENT OCCUPANT | WHITTIER | CA | 90606 | |
| 7397 | CONSTANTINO M ELIOPULOS | OR CURRENT OCCUPANT | WHITTIER | CA | 90606 | |
| 7398 | JESUS & ADELA CERDA | OR CURRENT OCCUPANT | WHITTIER | CA | 90606 | |
| 7399 | ANA M & RAUL LOZANO | OR CURRENT OCCUPANT | WHITTIER | CA | 90606 | |
| 7400 | HECTOR M & DEBBIE CAMACHO | OR CURRENT OCCUPANT | WHITTIER | CA | 90606 | |
| 7401 | AMADOR & JEFFREY MEDINA | OR CURRENT OCCUPANT | WHITTIER | CA | 90606 | |
| 7402 | CARLOS & GRACIELA RANDAY | OR CURRENT OCCUPANT | WHITTIER | CA | 90606 | |
| 7403 | LEONARDO & NANCY E VAZQUEZ | OR CURRENT OCCUPANT | WHITTIER | CA | 90606 | |
| 7404 | RODOLFO & MARTA LOBOS | OR CURRENT OCCUPANT | WHITTIER | CA | 90606 | |
| 7405 | DAVID ORDUNO | OR CURRENT OCCUPANT | WHITTIER | CA | 90606 | |
| 7406 | ESTELA MENDOZA | OR CURRENT OCCUPANT | WHITTIER | CA | 90606 | |
| 7407 | NUVIA E GONZALEZ | OR CURRENT OCCUPANT | WHITTIER | CA | 90606 | |
| 7408 | PRICILIANO BECERRA | OR CURRENT OCCUPANT | WHITTIER | CA | 90606 | |
| 7409 | EMILIO LOERA | OR CURRENT OCCUPANT | WHITTIER | CA | 90606 | |
| 7410 | ARLEEN G & STEVE L BALTIERRA | OR CURRENT OCCUPANT | WHITTIER | CA | 90606 | |
| 7411 | JOSE & LILIA DUENAS | OR CURRENT OCCUPANT | WHITTIER | CA | 90606 | |
| 7412 | LEONARDO ZAMBRANO | OR CURRENT OCCUPANT | WHITTIER | CA | 90606 | |
| 7413 | THELMA & FRANK S GALLEGOS | OR CURRENT OCCUPANT | WHITTIER | CA | 90606 | |
| 7414 | ENRIQUE REYNOSO | OR CURRENT OCCUPANT | WHITTIER | CA | 90606 | |
| 7415 | MONICA M MARES | OR CURRENT OCCUPANT | WHITTIER | CA | 90606 | |
| 7416 | RICHARD & JENNIFER BRYANT | OR CURRENT OCCUPANT | WHITTIER | CA | 90606 | |
| 7417 | VIRGINIA LOPEZ | OR CURRENT OCCUPANT | WHITTIER | CA | 90606 | |
| 7418 | FREDDIE G & CATALINA RICO | OR CURRENT OCCUPANT | WHITTIER | CA | 90606 | |
| 7419 | PABLO A & CARIN L GUEVARA | OR CURRENT OCCUPANT | WHITTIER | CA | 90606 | |
| 7420 | CHRISTOPHER C & MARIA J MOGUEL | OR CURRENT OCCUPANT | WHITTIER | CA | 90606 | |
| 7421 | HUMBERTO AVILA | OR CURRENT OCCUPANT | WHITTIER | CA | 90606 | |
| 7422 | MICHAEL E & VIOLA CERVANTES | OR CURRENT OCCUPANT | WHITTIER | CA | 90606 | |
| 7423 | ROBERTO O & MARIA E OREJEL | OR CURRENT OCCUPANT | WHITTIER | CA | 90606 | |
| 7424 | JOE CARINGELLA | OR CURRENT OCCUPANT | WHITTIER | CA | 90606 | |

Eastside Transit Corridor Phase 2 Project
November 2021 Community Meetings - Mailing List for Corridor-Wide Meeting
*(Redacted mailing addresses)*

| No. | OWNER NAME | OWNER 2 | M_CITY | M_STATE | M_ZIP | M_ZIP4 |
|---|---|---|---|---|---|---|
| 7425 | NORMA L ROMAN | OR CURRENT OCCUPANT | WHITTIER | CA | 90606 | |
| 7426 | SANDRA J GREEN | OR CURRENT OCCUPANT | LOS ANGELES | CA | 90059 | |
| 7427 | JOSE R OROZCO | OR CURRENT OCCUPANT | WHITTIER | CA | 90606 | |
| 7428 | ROBERTO & ANA M GARCIA | OR CURRENT OCCUPANT | WHITTIER | CA | 90606 | |
| 7429 | FELIX E & ANGIE RIVERA | OR CURRENT OCCUPANT | WHITTIER | CA | 90606 | |
| 7430 | PABLO & OFELIA GAMON | OR CURRENT OCCUPANT | WHITTIER | CA | 90606 | |
| 7431 | EMMANUEL BARRAGAN | OR CURRENT OCCUPANT | WHITTIER | CA | 90606 | |
| 7432 | MANUEL & JOEL LOPEZ | OR CURRENT OCCUPANT | WHITTIER | CA | 90606 | |
| 7433 | MARTHA B VILLAR | OR CURRENT OCCUPANT | WHITTIER | CA | 90606 | |
| 7434 | HUGO A & CARMEN BARAHONA | OR CURRENT OCCUPANT | WHITTIER | CA | 90606 | |
| 7435 | HECTOR & MARIA B MARTINEZ | OR CURRENT OCCUPANT | WHITTIER | CA | 90603 | |
| 7436 | RICHARD W VALDIVIA | OR CURRENT OCCUPANT | WHITTIER | CA | 90606 | |
| 7437 | WILLIAM L & LISA C STUCKERT | OR CURRENT OCCUPANT | WHITTIER | CA | 90606 | |
| 7438 | STANFORD ALDRICH | OR CURRENT OCCUPANT | WHITTIER | CA | 90606 | |
| 7439 | JUAN C NOLASCO | OR CURRENT OCCUPANT | WHITTIER | CA | 90606 | |
| 7440 | HERBERT L DIAZ | OR CURRENT OCCUPANT | WHITTIER | CA | 90606 | |
| 7441 | ARTHUR & ALICIA AVILA | OR CURRENT OCCUPANT | WHITTIER | CA | 90606 | |
| 7442 | ROXANA G ALVAREZ | OR CURRENT OCCUPANT | WHITTIER | CA | 90606 | |
| 7443 | GEORGINA E MADRID | OR CURRENT OCCUPANT | WHITTIER | CA | 90606 | |
| 7444 | MARTIN & CAROLINE DELGADILLO | OR CURRENT OCCUPANT | WHITTIER | CA | 90606 | |
| 7445 | RICK & MARYESTHER SANCHEZ | OR CURRENT OCCUPANT | WHITTIER | CA | 90606 | |
| 7446 | AURORA LEPE | OR CURRENT OCCUPANT | WHITTIER | CA | 90606 | |
| 7447 | RAMIRO SANDOVAL | OR CURRENT OCCUPANT | WHITTIER | CA | 90606 | |
| 7448 | ABEL ALCALA | OR CURRENT OCCUPANT | WHITTIER | CA | 90606 | |
| 7449 | GUADALUPE SANDOVAL | OR CURRENT OCCUPANT | WHITTIER | CA | 90606 | |
| 7450 | JOSE R & MICHELLE OLIVA | OR CURRENT OCCUPANT | WHITTIER | CA | 90606 | |
| 7451 | ELVIA C RODRIGUEZ | OR CURRENT OCCUPANT | WHITTIER | CA | 90606 | |
| 7452 | WOODROW & LEZLI BROWN | OR CURRENT OCCUPANT | WHITTIER | CA | 90606 | |
| 7453 | ALEXANDRA M & JOHN R SOLANO | OR CURRENT OCCUPANT | WHITTIER | CA | 90606 | |
| 7454 | JESUS C & SUSANA MEDINA | OR CURRENT OCCUPANT | WHITTIER | CA | 90606 | |
| 7455 | J ANTONIO MORAN | OR CURRENT OCCUPANT | WHITTIER | CA | 90606 | |
| 7456 | TOME E ZIPP | OR CURRENT OCCUPANT | LAGUNA HILLS | CA | 92653 | |

Eastside Transit Corridor Phase 2 Project
November 2021 Community Meetings - Mailing List for Corridor-Wide Meeting
*(Redacted mailing addresses)*

| No. | OWNER NAME | OWNER 2 | M_CITY | M_STATE | M_ZIP | M_ZIP4 |
|---|---|---|---|---|---|---|
| 7457 | DELBERT J & KATHRYN K GUIDRY | OR CURRENT OCCUPANT | WHITTIER | CA | 90606 | |
| 7458 | PEDRO L & MANUELA MENDOZA | OR CURRENT OCCUPANT | WHITTIER | CA | 90606 | |
| 7459 | YOLANDA & JOSE L VASQUEZ | OR CURRENT OCCUPANT | WHITTIER | CA | 90606 | |
| 7460 | JOE & ELIZABETH GARZA | OR CURRENT OCCUPANT | WHITTIER | CA | 90606 | |
| 7461 | ERNEST O MITCHELL | OR CURRENT OCCUPANT | WHITTIER | CA | 90606 | |
| 7462 | JOSE L & YOLANDA O VASQUEZ | OR CURRENT OCCUPANT | WHITTIER | CA | 90606 | |
| 7463 | FELICIANO & MARIA I RESENDIZ | OR CURRENT OCCUPANT | WHITTIER | CA | 90606 | |
| 7464 | SERGIO A & JULIA A MENDOZA | OR CURRENT OCCUPANT | WHITTIER | CA | 90606 | |
| 7465 | MARGARITA G & RAMON HEREDIA | OR CURRENT OCCUPANT | WHITTIER | CA | 90606 | |
| 7466 | EDWARD D NAVA | OR CURRENT OCCUPANT | WHITTIER | CA | 90606 | |
| 7467 | WILLIAM C DOBRENEN | OR CURRENT OCCUPANT | WHITTIER | CA | 90601 | |
| 7468 | GREGORY F MELENDREZ | OR CURRENT OCCUPANT | WHITTIER | CA | 90606 | |
| 7469 | DAVID P REYES | OR CURRENT OCCUPANT | WHITTIER | CA | 90606 | |
| 7470 | DANIEL S & MARITZA A CHA | OR CURRENT OCCUPANT | WHITTIER | CA | 90606 | |
| 7471 | MARDOQUEO GUZMAN | OR CURRENT OCCUPANT | WHITTIER | CA | 90606 | |
| 7472 | JOSE J MARTEL | OR CURRENT OCCUPANT | WHITTIER | CA | 90606 | |
| 7473 | FREDIS J & OFELIA MONTANO | OR CURRENT OCCUPANT | WHITTIER | CA | 90606 | |
| 7474 | EVA SOTELO | OR CURRENT OCCUPANT | WHITTIER | CA | 90606 | |
| 7475 | ALFREDO & SILVIA CERDA | OR CURRENT OCCUPANT | WHITTIER | CA | 90606 | |
| 7476 | RAMZY SAAD | OR CURRENT OCCUPANT | LA HABRA | CA | 90631 | |
| 7477 | PAINTERS AND ALLIED TRADES DISTRICT COUNCIL NO 36 | OR CURRENT OCCUPANT | ALTADENA | CA | 91001 | |
| 7478 | JESS O VALENCIA | OR CURRENT OCCUPANT | MONTEREY PARK | CA | 91755 | |
| 7479 | WHITTIER UNION HIGH SCHOOL DIST | OR CURRENT OCCUPANT | WHITTIER | CA | 90606 | |
| 7480 | ABRAHAM & MARGARITA MACEDONIO | OR CURRENT OCCUPANT | WHITTIER | CA | 90606 | |
| 7481 | IVAN HERNANDEZ | OR CURRENT OCCUPANT | WHITTIER | CA | 90606 | |
| 7482 | JUAN L & BERTHA L HERRERA | OR CURRENT OCCUPANT | WHITTIER | CA | 90606 | |
| 7483 | ROBERTO G AREVALO | OR CURRENT OCCUPANT | WHITTIER | CA | 90606 | |
| 7484 | DANNY & CARMEN CISNEROS | OR CURRENT OCCUPANT | WHITTIER | CA | 90606 | |
| 7485 | FRANCISCO J & NOEMY C FLORES | OR CURRENT OCCUPANT | WHITTIER | CA | 90606 | |
| 7486 | RAYMOND & NORMA NAUDIN | OR CURRENT OCCUPANT | WHITTIER | CA | 90606 | |
| 7487 | ARTURO G & LAURA A AVILA | OR CURRENT OCCUPANT | WHITTIER | CA | 90606 | |
| 7488 | NUBIA GUTIERREZ | OR CURRENT OCCUPANT | WHITTIER | CA | 90606 | |

Eastside Transit Corridor Phase 2 Project
November 2021 Community Meetings - Mailing List for Corridor-Wide Meeting
*(Redacted mailing addresses)*

| No. | OWNER NAME | OWNER 2 | M_CITY | M_STATE | M_ZIP | M_ZIP4 |
|---|---|---|---|---|---|---|
| 7489 | MIGUEL A MADRIGAL | OR CURRENT OCCUPANT | WHITTIER | CA | 90606 | |
| 7490 | PERCIVAL PENALOSA | OR CURRENT OCCUPANT | WHITTIER | CA | 90606 | |
| 7491 | ALICIA B LOPEZ | OR CURRENT OCCUPANT | WHITTIER | CA | 90606 | |
| 7492 | JOEL RAMIREZ | OR CURRENT OCCUPANT | WHITTIER | CA | 90606 | |
| 7493 | BENJAMIN & MARIA G JIMENEZ | OR CURRENT OCCUPANT | WHITTIER | CA | 90606 | |
| 7494 | ANGELIC GONZALEZ | OR CURRENT OCCUPANT | WHITTIER | CA | 90606 | |
| 7495 | NANCY RODEHEFFER | OR CURRENT OCCUPANT | WHITTIER | CA | 90606 | |
| 7496 | LUIS & ANDREA MARTINEZ | OR CURRENT OCCUPANT | WHITTIER | CA | 90606 | |
| 7497 | FAUSTO LOPEZ | OR CURRENT OCCUPANT | WHITTIER | CA | 90606 | |
| 7498 | GUSTAVO RAMIREZ | OR CURRENT OCCUPANT | WHITTIER | CA | 90606 | |
| 7499 | MARIO A & GLORIA F MARTINEZ | OR CURRENT OCCUPANT | WHITTIER | CA | 90606 | |
| 7500 | MABEL & JORGE RODRIGUEZ | OR CURRENT OCCUPANT | WHITTIER | CA | 90606 | |
| 7501 | JUAN D PEREZ | OR CURRENT OCCUPANT | WHITTIER | CA | 90606 | |
| 7502 | RAFAEL A IGNACIO | OR CURRENT OCCUPANT | WHITTIER | CA | 90606 | |
| 7503 | ALEXANDER L & BERTHA O ROCHA | OR CURRENT OCCUPANT | PERRIS | CA | 92570 | |
| 7504 | JOSE A BARRERAS | OR CURRENT OCCUPANT | WHITTIER | CA | 90606 | |
| 7505 | MARTIN & ERIKA GONZALEZ | OR CURRENT OCCUPANT | WHITTIER | CA | 90606 | |
| 7506 | RAYMOND & EMMA TRUJILLO | OR CURRENT OCCUPANT | MORENO VALLEY | CA | 92557 | |
| 7507 | HENRY GERBERSHAGEN | OR CURRENT OCCUPANT | WHITTIER | CA | 90606 | |
| 7508 | GABINO LUNA | OR CURRENT OCCUPANT | WHITTIER | CA | 90606 | |
| 7509 | VIRGINIA ESPINOZA | OR CURRENT OCCUPANT | WHITTIER | CA | 90606 | |
| 7510 | JENNIFER SOLIS | OR CURRENT OCCUPANT | WHITTIER | CA | 90606 | |
| 7511 | JOSE S GALLEGOS | OR CURRENT OCCUPANT | WHITTIER | CA | 90606 | |
| 7512 | MARIO C & VERONICA B AYALA | OR CURRENT OCCUPANT | WHITTIER | CA | 90606 | |
| 7513 | WILLIAM & LORRAINE A JAUREGUI | OR CURRENT OCCUPANT | WHITTIER | CA | 90606 | |
| 7514 | HERLINDA BAHENA | OR CURRENT OCCUPANT | WHITTIER | CA | 90606 | |
| 7515 | LUCIO & CLEOTILDE VAZQUEZ | OR CURRENT OCCUPANT | WHITTIER | CA | 90606 | |
| 7516 | CYNTHIA C & FRANCISCO A JIMENEZ | OR CURRENT OCCUPANT | WHITTIER | CA | 90606 | |
| 7517 | LOUIE & DIANNA M MUSACCO | OR CURRENT OCCUPANT | WHITTIER | CA | 90606 | |
| 7518 | LOUIS J & CARLA S SCHMID | OR CURRENT OCCUPANT | LA MIRADA | CA | 90638 | |
| 7519 | JESUS J & GRACIELA CHAVEZ | OR CURRENT OCCUPANT | WHITTIER | CA | 90606 | |
| 7520 | LIBRADA C VAZQUEZ | OR CURRENT OCCUPANT | WHITTIER | CA | 90606 | |

Eastside Transit Corridor Phase 2 Project
November 2021 Community Meetings - Mailing List for Corridor-Wide Meeting
*(Redacted mailing addresses)*

| No. | OWNER NAME | OWNER 2 | M_CITY | M_STATE | M_ZIP | M_ZIP4 |
|---|---|---|---|---|---|---|
| 7521 | CARMEN MEDINA | OR CURRENT OCCUPANT | WHITTIER | CA | 90606 | |
| 7522 | MICHELLE L & GEORGE H KARPONTINIS | OR CURRENT OCCUPANT | DOWNEY | CA | 90241 | |
| 7523 | MARTHA P MADRID | OR CURRENT OCCUPANT | WHITTIER | CA | 90606 | |
| 7524 | EVERARDO GARCIA | OR CURRENT OCCUPANT | WHITTIER | CA | 90606 | |
| 7525 | JUAN G & BERTHA L SERRANO | OR CURRENT OCCUPANT | WHITTIER | CA | 90606 | |
| 7526 | MELVIN S & DEBRA J CHAPMAN | OR CURRENT OCCUPANT | WHITTIER | CA | 90606 | |
| 7527 | ARTHUR C & DENISE GLEASON | OR CURRENT OCCUPANT | WHITTIER | CA | 90606 | |
| 7528 | CAROL E & STEVEN L WEBER | OR CURRENT OCCUPANT | WHITTIER | CA | 90606 | |
| 7529 | VICTOR VASQUEZ | OR CURRENT OCCUPANT | WHITTIER | CA | 90606 | |
| 7530 | MP WHITTIER CENTER LLC | OR CURRENT OCCUPANT | LOS ANGELES | CA | 90049 | |
| 7531 | JOSE L CERVANTES | OR CURRENT OCCUPANT | WHITTIER | CA | 90606 | |
| 7532 | NARA N ACHARYA | OR CURRENT OCCUPANT | WHITTIER | CA | 90606 | |
| 7533 | HANNIBAL HIGUERA | OR CURRENT OCCUPANT | WHITTIER | CA | 90606 | |
| 7534 | SANDRA A YAEGER | OR CURRENT OCCUPANT | WHITTIER | CA | 90603 | |
| 7535 | NADIA VILLASENOR | OR CURRENT OCCUPANT | WHITTIER | CA | 90606 | |
| 7536 | TRINIDAD MACIAS | OR CURRENT OCCUPANT | WHITTIER | CA | 90606 | |
| 7537 | JOE S & ALICE E MORINO | OR CURRENT OCCUPANT | WHITTIER | CA | 90606 | |
| 7538 | DENNIS L GAGNON | OR CURRENT OCCUPANT | WHITTIER | CA | 90606 | |
| 7539 | GREGORY M & SHARON HOLLY | OR CURRENT OCCUPANT | WHITTIER | CA | 90606 | |
| 7540 | PETE & ARMIDA BACA | OR CURRENT OCCUPANT | WHITTIER | CA | 90606 | |
| 7541 | FERNANDO M AGUILAR | OR CURRENT OCCUPANT | ROWLAND HEIGHTS | CA | 91748 | |
| 7542 | JOHN & RAQUEL QUINONES | OR CURRENT OCCUPANT | WHITTIER | CA | 90606 | |
| 7543 | RAUL & CARMEN MUNOZ | OR CURRENT OCCUPANT | WHITTIER | CA | 90606 | |
| 7544 | JESUS R CASTANON | OR CURRENT OCCUPANT | WHITTIER | CA | 90606 | |
| 7545 | 2200 M G A PARTNERSHIP LLC | OR CURRENT OCCUPANT | LOS ANGELES | CA | 90027 | |
| 7546 | BANK OF AMERICA | OR CURRENT OCCUPANT | CHARLOTTE | NC | 28255 | |
| 7547 | BRIDGESTONE RETAIL OPERATIONS LLC | OR CURRENT OCCUPANT | NASHVILLE | TN | 37201 | |
| 7548 | FRANKLIN FAMILY PARTNERSHIP LP | OR CURRENT OCCUPANT | LAS VEGAS | NV | 89140 | |
| 7549 | 8030 BOER LIMITED PARTNERSHIP | OR CURRENT OCCUPANT | ROSEMEAD | CA | 91770 | |
| 7550 | JAY RAMDEV MAHARAJ CORPORATION | OR CURRENT OCCUPANT | GLENDALE | CA | 91202 | |
| 7551 | JULMAR PROPERTIES LLC | OR CURRENT OCCUPANT | DOWNEY | CA | 90240 | |
| 7552 | CHUNG FAT & GLORIA CHOW | OR CURRENT OCCUPANT | ROWLAND HEIGHTS | CA | 91748 | |

Eastside Transit Corridor Phase 2 Project
November 2021 Community Meetings - Mailing List for Corridor-Wide Meeting
*(Redacted mailing addresses)*

| No. | OWNER NAME | OWNER 2 | M_CITY | M_STATE | M_ZIP | M_ZIP4 |
|---|---|---|---|---|---|---|
| 7553 | C G P MANAGEMENT CO | OR CURRENT OCCUPANT | DOWNEY | CA | 90240 | |
| 7554 | FRANCISCO & RAQUEL TORRES | OR CURRENT OCCUPANT | LONG BEACH | CA | 90804 | |
| 7555 | FENG WU & WAN HUI HUANG KUEI | OR CURRENT OCCUPANT | CLAREMONT | CA | 91711 | |
| 7556 | DENNIS L GAGNON | OR CURRENT OCCUPANT | WHITTIER | CA | 90606 | |
| 7557 | SFS WASHINGTON LTD | OR CURRENT OCCUPANT | MANHATTAN BEACH | CA | 90266 | |
| 7558 | SFS WASHINGTON LTD | OR CURRENT OCCUPANT | MONTEBELLO | CA | 90640 | |
| 7559 | SFS WASHINGTON LTD | OR CURRENT OCCUPANT | NORTH TUSTIN | CA | 92705 | |
| 7560 | SFS WASHINGTON LTD | OR CURRENT OCCUPANT | SANTA FE SPRINGS | CA | 90606 | |
| 7561 | SFS WASHINGTON LTD | OR CURRENT OCCUPANT | SANTA ANA | CA | 92705 | |
| 7562 | JOSE L & APRIL O PANTOJA | OR CURRENT OCCUPANT | WHITTIER | CA | 90606 | |
| 7563 | ESTHER REYES | OR CURRENT OCCUPANT | WHITTIER | CA | 90606 | |
| 7564 | MARTHA S BAUTISTA | OR CURRENT OCCUPANT | WHITTIER | CA | 90606 | |
| 7565 | MARGARITA C FERNANDEZ | OR CURRENT OCCUPANT | WHITTIER | CA | 90606 | |
| 7566 | FRANCISCO ALMEDA | OR CURRENT OCCUPANT | WHITTIER | CA | 90606 | |
| 7567 | JOHN & LIMBANIA HERNANDEZ | OR CURRENT OCCUPANT | WHITTIER | CA | 90606 | |
| 7568 | MAURA WYNER | OR CURRENT OCCUPANT | WHITTIER | CA | 90606 | |
| 7569 | MIGUEL SANCHEZ | OR CURRENT OCCUPANT | WHITTIER | CA | 90606 | |
| 7570 | PEDRO & MARIA G CHAVARIN | OR CURRENT OCCUPANT | WHITTIER | CA | 90606 | |
| 7571 | ALEXANDER J & RAFAELA H SALAMON | OR CURRENT OCCUPANT | WHITTIER | CA | 90606 | |
| 7572 | BHUPAT M & GITABEN B PATEL | OR CURRENT OCCUPANT | WHITTIER | CA | 90606 | |
| 7573 | JOSE & JUANA ALVAREZ | OR CURRENT OCCUPANT | WHITTIER | CA | 90606 | |
| 7574 | LUIS R & VERONICA E FLORES | OR CURRENT OCCUPANT | WHITTIER | CA | 90606 | |
| 7575 | LUIS & MARIA ZARATE | OR CURRENT OCCUPANT | WHITTIER | CA | 90606 | |
| 7576 | MARIA L TAMAYO | OR CURRENT OCCUPANT | WHITTIER | CA | 90606 | |
| 7577 | GREGORY & LUCILLE SCOTT | OR CURRENT OCCUPANT | WHITTIER | CA | 90606 | |
| 7578 | DANNY GONZALEZ | OR CURRENT OCCUPANT | WHITTIER | CA | 90606 | |
| 7579 | ALFREDO & ROSALINDA M ESPINOZA | OR CURRENT OCCUPANT | WHITTIER | CA | 90606 | |
| 7580 | JAVIER & ELISE MUNOZ | OR CURRENT OCCUPANT | WHITTIER | CA | 90606 | |
| 7581 | HUGO W MORENO | OR CURRENT OCCUPANT | WHITTIER | CA | 90606 | |
| 7582 | ERNESTO & AIDA M CORREA | OR CURRENT OCCUPANT | WHITTIER | CA | 90606 | |
| 7583 | MARIO RAMIREZ | OR CURRENT OCCUPANT | WHITTIER | CA | 90606 | |
| 7584 | MERCEDES CHAVEZ | OR CURRENT OCCUPANT | WHITTIER | CA | 90606 | |

Eastside Transit Corridor Phase 2 Project
November 2021 Community Meetings - Mailing List for Corridor-Wide Meeting
*(Redacted mailing addresses)*

| No. | OWNER NAME | OWNER 2 | M_CITY | M_STATE | M_ZIP | M_ZIP4 |
|---|---|---|---|---|---|---|
| 7585 | MARCO A & LETICIA M VAZQUEZ | OR CURRENT OCCUPANT | WHITTIER | CA | 90606 | |
| 7586 | JUAN C & TANIA I OLIVERA | OR CURRENT OCCUPANT | WHITTIER | CA | 90606 | |
| 7587 | VICTOR G & MARIA GOMEZ | OR CURRENT OCCUPANT | WHITTIER | CA | 90606 | |
| 7588 | MARIO H & MARIA V CANTU | OR CURRENT OCCUPANT | WHITTIER | CA | 90606 | |
| 7589 | WILLIAM & BARBARA NAZAROFF | OR CURRENT OCCUPANT | LAGUNA NIGUEL | CA | 92677 | |
| 7590 | ARTHUR MEJIA | OR CURRENT OCCUPANT | WHITTIER | CA | 90606 | |
| 7591 | ARMANDO DELGADILLO | OR CURRENT OCCUPANT | WHITTIER | CA | 90606 | |
| 7592 | RODOLFO RAMIREZ | OR CURRENT OCCUPANT | WHITTIER | CA | 90606 | |
| 7593 | BERTHA MENDEZ | OR CURRENT OCCUPANT | WHITTIER | CA | 90606 | |
| 7594 | DONALD & KENDELL WILLIAMS | OR CURRENT OCCUPANT | WHITTIER | CA | 90606 | |
| 7595 | BENEDICTO & SUSAN R GONZALEZ | OR CURRENT OCCUPANT | HACIENDA HEIGHTS | CA | 91745 | |
| 7596 | ALICE CARROLL | OR CURRENT OCCUPANT | WHITTIER | CA | 90606 | |
| 7597 | SALVADOR TALAVERA | OR CURRENT OCCUPANT | WHITTIER | CA | 90606 | |
| 7598 | JAMES & EDITH MARCEL | OR CURRENT OCCUPANT | WHITTIER | CA | 90606 | |
| 7599 | EFREN H FLORES | OR CURRENT OCCUPANT | WHITTIER | CA | 90606 | |
| 7600 | ROSA E SALAZAR | OR CURRENT OCCUPANT | WHITTIER | CA | 90606 | |
| 7601 | AURELIO & TERESA CARDENAS | OR CURRENT OCCUPANT | WHITTIER | CA | 90606 | |
| 7602 | JESSE & MONICA BLANKO | OR CURRENT OCCUPANT | WHITTIER | CA | 90606 | |
| 7603 | LETICIA S CASAS | OR CURRENT OCCUPANT | WHITTIER | CA | 90606 | |
| 7604 | MICHAEL PERALES | OR CURRENT OCCUPANT | WHITTIER | CA | 90606 | |
| 7605 | REBECCA & GIOVANNI RICO | OR CURRENT OCCUPANT | WHITTIER | CA | 90606 | |
| 7606 | RUBEN & TERESA SANDOVAL | OR CURRENT OCCUPANT | WHITTIER | CA | 90606 | |
| 7607 | JOSE M & MARIA L GALLARDO | OR CURRENT OCCUPANT | WHITTIER | CA | 90606 | |
| 7608 | DALIA E TAPIA | OR CURRENT OCCUPANT | WHITTIER | CA | 90606 | |
| 7609 | DENISSE M SOLORIO | OR CURRENT OCCUPANT | WHITTIER | CA | 90606 | |
| 7610 | LOS NIETOS SCHOOL DIST | OR CURRENT OCCUPANT | WHITTIER | CA | 90606 | |
| 7611 | RENE RODARTE | OR CURRENT OCCUPANT | SAN CLEMENTE | CA | 92673 | |
| 7612 | PEDRO & MARIA E MORA | OR CURRENT OCCUPANT | LOS ANGELES | CA | 90011 | |
| 7613 | ROBERT NEIL | OR CURRENT OCCUPANT | WHITTIER | CA | 90606 | |
| 7614 | GILBERT M RIVERA | OR CURRENT OCCUPANT | WHITTIER | CA | 90606 | |
| 7615 | KATHLEEN A HALE | OR CURRENT OCCUPANT | COSTA MESA | CA | 92627 | |
| 7616 | ALBERT & SYLVIA ONOPA | OR CURRENT OCCUPANT | WHITTIER | CA | 90606 | |

Eastside Transit Corridor Phase 2 Project
November 2021 Community Meetings - Mailing List for Corridor-Wide Meeting
*(Redacted mailing addresses)*

| No. | OWNER NAME | OWNER 2 | M_CITY | M_STATE | M_ZIP | M_ZIP4 |
|---|---|---|---|---|---|---|
| 7617 | GLORIA E FUNDERWHITE | OR CURRENT OCCUPANT | WHITTIER | CA | 90606 | |
| 7618 | RONALD F GRIJALBA | OR CURRENT OCCUPANT | WHITTIER | CA | 90606 | |
| 7619 | GILBERT A & DENISE GALVAN | OR CURRENT OCCUPANT | WHITTIER | CA | 90606 | |
| 7620 | RAFAEL O AISPURO | OR CURRENT OCCUPANT | WHITTIER | CA | 90606 | |
| 7621 | RAFAEL ACEVEDO | OR CURRENT OCCUPANT | WHITTIER | CA | 90606 | |
| 7622 | CONCEPCION G SARABIA | OR CURRENT OCCUPANT | WHITTIER | CA | 90606 | |
| 7623 | COREY M TRIPPY | OR CURRENT OCCUPANT | WHITTIER | CA | 90606 | |
| 7624 | TOBIAS P & ELVIA ZAMORA | OR CURRENT OCCUPANT | WHITTIER | CA | 90606 | |
| 7625 | ROBERT & CARMEN CASTILLO | OR CURRENT OCCUPANT | WHITTIER | CA | 90606 | |
| 7626 | GARY F HOLLOWAY | OR CURRENT OCCUPANT | WHITTIER | CA | 90606 | |
| 7627 | LINDA ESPINOZA | OR CURRENT OCCUPANT | WHITTIER | CA | 90606 | |
| 7628 | MARIA MONGE | OR CURRENT OCCUPANT | WHITTIER | CA | 90606 | |
| 7629 | DEBBIE A RODRIGUEZ | OR CURRENT OCCUPANT | WHITTIER | CA | 90606 | |
| 7630 | SALVADOR & ESTELA SANCHEZ | OR CURRENT OCCUPANT | WHITTIER | CA | 90606 | |
| 7631 | ROBERT D & GUADALUPE DELGADO | OR CURRENT OCCUPANT | WHITTIER | CA | 90606 | |
| 7632 | ESMERALDA JAUREGUI | OR CURRENT OCCUPANT | WHITTIER | CA | 90606 | |
| 7633 | DENNIS B & FANNY GALLEGOS | OR CURRENT OCCUPANT | WHITTIER | CA | 90606 | |
| 7634 | HORTENCIA MARTINEZ | OR CURRENT OCCUPANT | WHITTIER | CA | 90606 | |
| 7635 | MARTHA NAVARRO | OR CURRENT OCCUPANT | WHITTIER | CA | 90606 | |
| 7636 | JOSE & EMMA M SANDOVAL | OR CURRENT OCCUPANT | WHITTIER | CA | 90606 | |
| 7637 | CHRISTINA JIMENEZ | OR CURRENT OCCUPANT | WHITTIER | CA | 90606 | |
| 7638 | ROGACIANO M VALDEZ | OR CURRENT OCCUPANT | SANTA FE SPRINGS | CA | 90606 | |
| 7639 | MARIA CARLIN | OR CURRENT OCCUPANT | WHITTIER | CA | 90606 | |
| 7640 | NANCY VALDEZ | OR CURRENT OCCUPANT | WHITTIER | CA | 90606 | |
| 7641 | ALICE BENAVIDEZ | OR CURRENT OCCUPANT | WHITTIER | CA | 90606 | |
| 7642 | MICHAEL L LEE | OR CURRENT OCCUPANT | WHITTIER | CA | 90606 | |
| 7643 | ANDRES S LOPEZ | OR CURRENT OCCUPANT | WHITTIER | CA | 90606 | |
| 7644 | MARIA RODRIGUEZ | OR CURRENT OCCUPANT | SANTA FE SPRINGS | CA | 90606 | |
| 7645 | VANESSA MONZON | OR CURRENT OCCUPANT | WALNUT | CA | 91789 | |
| 7646 | VICENTE & CIRA HERNANDEZ | OR CURRENT OCCUPANT | WHITTIER | CA | 90602 | |
| 7647 | EMILIO & RUTH AT AL BRAVO | OR CURRENT OCCUPANT | SANTA FE SPRINGS | CA | 90606 | |
| 7648 | PHYLLIS G LORET | OR CURRENT OCCUPANT | WHITTIER | CA | 90606 | |

Eastside Transit Corridor Phase 2 Project
November 2021 Community Meetings - Mailing List for Corridor-Wide Meeting
*(Redacted mailing addresses)*

| No. | OWNER NAME | OWNER 2 | M_CITY | M_STATE | M_ZIP | M_ZIP4 |
|---|---|---|---|---|---|---|
| 7649 | MARTHA E FLORES | OR CURRENT OCCUPANT | WHITTIER | CA | 90601 | |
| 7650 | JOAQUIN & ELVIRA SAGARNAGA | OR CURRENT OCCUPANT | HUNTINGTON PARK | CA | 90255 | |
| 7651 | CARMEN MCCORD | OR CURRENT OCCUPANT | SANTA FE SPRINGS | CA | 90606 | |
| 7652 | MARTHA H MOSQUEDA | OR CURRENT OCCUPANT | WHITTIER | CA | 90606 | |
| 7653 | JAIME & MARIALUISA RIVERO | OR CURRENT OCCUPANT | WHITTIER | CA | 90606 | |
| 7654 | ANTHONY & NORMA SANCHEZ | OR CURRENT OCCUPANT | WHITTIER | CA | 90606 | |
| 7655 | RUOQING SHEN | OR CURRENT OCCUPANT | WHITTIER | CA | 90606 | |
| 7656 | GIUSEPPE LORENZO | OR CURRENT OCCUPANT | SANTA FE SPRINGS | CA | 90606 | |
| 7657 | TERESA D USCANGA | OR CURRENT OCCUPANT | WHITTIER | CA | 90606 | |
| 7658 | STEVEN D SANTOYO | OR CURRENT OCCUPANT | WHITTIER | CA | 90606 | |
| 7659 | JUVENTO BOHORQUEZ | OR CURRENT OCCUPANT | WHITTIER | CA | 90606 | |
| 7660 | LOUIS R ALVAREZ | OR CURRENT OCCUPANT | WHITTIER | CA | 90606 | |
| 7661 | WILLIAM & FERNANDO CHAVEZ | OR CURRENT OCCUPANT | MONTEBELLO | CA | 90640 | |
| 7662 | LIONA BRANDENBURG | OR CURRENT OCCUPANT | TEMECULA | CA | 92589 | |
| 7663 | HEBER H & ANA M HERNANDEZ | OR CURRENT OCCUPANT | WHITTIER | CA | 90606 | |
| 7664 | CARLTON D & AURORA A SUTTON | OR CURRENT OCCUPANT | WHITTIER | CA | 90606 | |
| 7665 | JOSUE R LOPEZ | OR CURRENT OCCUPANT | WHITTIER | CA | 90606 | |
| 7666 | IRENE M HERRERA | OR CURRENT OCCUPANT | WHITTIER | CA | 90606 | |
| 7667 | CARLOS & MARIA MARTINEZ | OR CURRENT OCCUPANT | WHITTIER | CA | 90606 | |
| 7668 | PAUL L & ROSE G MEZA | OR CURRENT OCCUPANT | WHITTIER | CA | 90606 | |
| 7669 | MELINDA M ESTRADA | OR CURRENT OCCUPANT | WHITTIER | CA | 90606 | |
| 7670 | LITA R TRESI | OR CURRENT OCCUPANT | WHITTIER | CA | 90603 | |
| 7671 | JOE R & ANNIE R MC AFEE | OR CURRENT OCCUPANT | WHITTIER | CA | 90606 | |
| 7672 | ESPERANZA CANTU | OR CURRENT OCCUPANT | TUCSON | AZ | 85756 | |
| 7673 | MARGARITA M SERRANO | OR CURRENT OCCUPANT | LOS ANGELES | CA | 90063 | |
| 7674 | MARILU LOPEZ | OR CURRENT OCCUPANT | WHITTIER | CA | 90606 | |
| 7675 | JOSE M & ROSANNA F MEDINA | OR CURRENT OCCUPANT | WHITTIER | CA | 90606 | |
| 7676 | ROSE HETZLER | OR CURRENT OCCUPANT | MIRA LOMA | CA | 91752 | |
| 7677 | FIRST FUNDAMENTAL BIBLE CHURCH | OR CURRENT OCCUPANT | WHITTIER | CA | 90606 | |
| 7678 | BEN AVON LLC | OR CURRENT OCCUPANT | DOWNEY | CA | 90241 | |
| 7679 | ELVIRA A RAMIREZ | OR CURRENT OCCUPANT | WHITTIER | CA | 90606 | |
| 7680 | PATRICIA CAMACHO | OR CURRENT OCCUPANT | WHITTIER | CA | 90606 | |

Eastside Transit Corridor Phase 2 Project
November 2021 Community Meetings - Mailing List for Corridor-Wide Meeting
*(Redacted mailing addresses)*

| No. | OWNER NAME | OWNER 2 | M_CITY | M_STATE | M_ZIP | M_ZIP4 |
|---|---|---|---|---|---|---|
| 7681 | LETICIA SEGURA | OR CURRENT OCCUPANT | WHITTIER | CA | 90606 | |
| 7682 | SHAWN & BARBARA DEAR | OR CURRENT OCCUPANT | WHITTIER | CA | 90606 | |
| 7683 | EILEEN E TAPIA | OR CURRENT OCCUPANT | ALHAMBRA | CA | 91801 | |
| 7684 | JOSE CARDENAS | OR CURRENT OCCUPANT | WHITTIER | CA | 90606 | |
| 7685 | AMELIA D ACOSTA | OR CURRENT OCCUPANT | WHITTIER | CA | 90606 | |
| 7686 | LORENZO A VILLANUEVA | OR CURRENT OCCUPANT | WHITTIER | CA | 90606 | |
| 7687 | MARTHA E & JENNIE B GALLEGOS | OR CURRENT OCCUPANT | WHITTIER | CA | 90606 | |
| 7688 | MARTHA E GANDARA | OR CURRENT OCCUPANT | WHITTIER | CA | 90606 | |
| 7689 | RAED & RAJAA SAYEH | OR CURRENT OCCUPANT | WHITTIER | CA | 90606 | |
| 7690 | RENE RAMIREZ | OR CURRENT OCCUPANT | WHITTIER | CA | 90606 | |
| 7691 | LETICIA LOPEZ | OR CURRENT OCCUPANT | WHITTIER | CA | 90606 | |
| 7692 | GLORIA E DE CENTENO | OR CURRENT OCCUPANT | WHITTIER | CA | 90606 | |
| 7693 | GUADALUPE E PEREZ | OR CURRENT OCCUPANT | WHITTIER | CA | 90606 | |
| 7694 | FELIPE & GRACIELA VELA | OR CURRENT OCCUPANT | WHITTIER | CA | 90606 | |
| 7695 | ANGEL OSEGUERA | OR CURRENT OCCUPANT | WHITTIER | CA | 90606 | |
| 7696 | CARLOS J & YOLANDA H DOMINGUEZ | OR CURRENT OCCUPANT | WHITTIER | CA | 90606 | |
| 7697 | LYDIA MENDEZ | OR CURRENT OCCUPANT | WHITTIER | CA | 90606 | |
| 7698 | DIMAS & DENISE CISNEROS | OR CURRENT OCCUPANT | WHITTIER | CA | 90606 | |
| 7699 | STEVEN & ESMERALDA FRANCO | OR CURRENT OCCUPANT | WHITTIER | CA | 90606 | |
| 7700 | ROSA L COTA | OR CURRENT OCCUPANT | WHITTIER | CA | 90606 | |
| 7701 | LISA OCHOA | OR CURRENT OCCUPANT | WHITTIER | CA | 90606 | |
| 7702 | JOSE G DURAN | OR CURRENT OCCUPANT | WHITTIER | CA | 90606 | |
| 7703 | DANIEL A MANZO | OR CURRENT OCCUPANT | WHITTIER | CA | 90606 | |
| 7704 | JULIA M CABRERA | OR CURRENT OCCUPANT | WHITTIER | CA | 90606 | |
| 7705 | SERGIO & CARMEN ALANIZ | OR CURRENT OCCUPANT | WHITTIER | CA | 90606 | |
| 7706 | JOHN & PATRICIA MASCARO | OR CURRENT OCCUPANT | LA MIRADA | CA | 90638 | |
| 7707 | CONSUELO PASTOR | OR CURRENT OCCUPANT | WHITTIER | CA | 90606 | |
| 7708 | ENRIQUE J GRACIELA MANDUJAN | OR CURRENT OCCUPANT | WHITTIER | CA | 90606 | |
| 7709 | MANUEL TOVAR MARCEL | OR CURRENT OCCUPANT | WHITTIER | CA | 90606 | |
| 7710 | VICTOR J & LYDIA H SANCHEZ | OR CURRENT OCCUPANT | WHITTIER | CA | 90606 | |
| 7711 | CARLOS JEREZ | OR CURRENT OCCUPANT | WHITTIER | CA | 90606 | |
| 7712 | JOHN H & MARIA G VEGA | OR CURRENT OCCUPANT | WHITTIER | CA | 90606 | |

Eastside Transit Corridor Phase 2 Project
November 2021 Community Meetings - Mailing List for Corridor-Wide Meeting
*(Redacted mailing addresses)*

| No. | OWNER NAME | OWNER 2 | M_CITY | M_STATE | M_ZIP | M_ZIP4 |
|---|---|---|---|---|---|---|
| 7713 | ESTEBAN MARAVILLA | OR CURRENT OCCUPANT | WHITTIER | CA | 90606 | |
| 7714 | LISSETT V BARRON | OR CURRENT OCCUPANT | WHITTIER | CA | 90606 | |
| 7715 | WILLIAM & JOYCE BONUS | OR CURRENT OCCUPANT | WHITTIER | CA | 90606 | |
| 7716 | PEDRO & CARROL L DURAN | OR CURRENT OCCUPANT | WHITTIER | CA | 90606 | |
| 7717 | EDUARDO E GONZALEZ | OR CURRENT OCCUPANT | WHITTIER | CA | 90606 | |
| 7718 | MARTIN & HORTENCIA HERNANDEZ | OR CURRENT OCCUPANT | WHITTIER | CA | 90606 | |
| 7719 | JULIA A PORTILLO | OR CURRENT OCCUPANT | WHITTIER | CA | 90606 | |
| 7720 | LUIS & LORRAINE TOAPANTA | OR CURRENT OCCUPANT | WHITTIER | CA | 90606 | |
| 7721 | ROBERT L & CHRISTA K NEFF | OR CURRENT OCCUPANT | WHITTIER | CA | 90606 | |
| 7722 | EDWIN R & HORTENCIA MORA | OR CURRENT OCCUPANT | WHITTIER | CA | 90606 | |
| 7723 | LUIS A CORVERA | OR CURRENT OCCUPANT | WHITTIER | CA | 90606 | |
| 7724 | GUADALUPE MENESES | OR CURRENT OCCUPANT | WHITTIER | CA | 90606 | |
| 7725 | LAURA VALDEZ | OR CURRENT OCCUPANT | WHITTIER | CA | 90606 | |
| 7726 | GRACE A CAIAZZA | OR CURRENT OCCUPANT | WHITTIER | CA | 90606 | |
| 7727 | JOSE R & ENRIQUETA V LANDAVERDE | OR CURRENT OCCUPANT | WHITTIER | CA | 90606 | |
| 7728 | WENDY D SOLARES | OR CURRENT OCCUPANT | WHITTIER | CA | 90606 | |
| 7729 | NADINE A CLARKE | OR CURRENT OCCUPANT | WHITTIER | CA | 90606 | |
| 7730 | ROBERTA E BERNAL | OR CURRENT OCCUPANT | WHITTIER | CA | 90606 | |
| 7731 | SHIRLEY HATCHER | OR CURRENT OCCUPANT | WHITTIER | CA | 90606 | |
| 7732 | RODOLFO FLORES | OR CURRENT OCCUPANT | WHITTIER | CA | 90606 | |
| 7733 | CHRISTINE R PATULIN | OR CURRENT OCCUPANT | WHITTIER | CA | 90606 | |
| 7734 | EMILIANO & NORMA ZAPATA | OR CURRENT OCCUPANT | WHITTIER | CA | 90606 | |
| 7735 | MARIA C VADURRO | OR CURRENT OCCUPANT | WHITTIER | CA | 90606 | |
| 7736 | CARMEN & MARIA C NIEBLA | OR CURRENT OCCUPANT | WHITTIER | CA | 90606 | |
| 7737 | JESSE CHAVARIN | OR CURRENT OCCUPANT | WHITTIER | CA | 90606 | |
| 7738 | ANA M LARA | OR CURRENT OCCUPANT | WHITTIER | CA | 90606 | |
| 7739 | BELISARIO & SOCORRO CAMPANA | OR CURRENT OCCUPANT | WHITTIER | CA | 90606 | |
| 7740 | JUAN M & CELIDA MORA | OR CURRENT OCCUPANT | WHITTIER | CA | 90606 | |
| 7741 | MELBA N MONTESINOS | OR CURRENT OCCUPANT | WHITTIER | CA | 90606 | |
| 7742 | LUIS L JIMENEZ | OR CURRENT OCCUPANT | WHITTIER | CA | 90606 | |
| 7743 | DANIEL S ORTIZ | OR CURRENT OCCUPANT | WHITTIER | CA | 90606 | |
| 7744 | RUBEN VILLAFUERTE | OR CURRENT OCCUPANT | WHITTIER | CA | 90606 | |

Eastside Transit Corridor Phase 2 Project
November 2021 Community Meetings - Mailing List for Corridor-Wide Meeting
*(Redacted mailing addresses)*

| No. | OWNER NAME | OWNER 2 | M_CITY | M_STATE | M_ZIP | M_ZIP4 |
|---|---|---|---|---|---|---|
| 7745 | PAUL R & MARTHA P ANDERSON | OR CURRENT OCCUPANT | WHITTIER | CA | 90606 | |
| 7746 | JAN C CALDERON | OR CURRENT OCCUPANT | WHITTIER | CA | 90606 | |
| 7747 | ROSENDO RAMIREZ | OR CURRENT OCCUPANT | WHITTIER | CA | 90606 | |
| 7748 | EUGENIO LEON | OR CURRENT OCCUPANT | WHITTIER | CA | 90606 | |
| 7749 | MARTHA G PLEITEZ | OR CURRENT OCCUPANT | WHITTIER | CA | 90606 | |
| 7750 | MICHAEL A GARCIA | OR CURRENT OCCUPANT | WHITTIER | CA | 90606 | |
| 7751 | ENRIQUE C & JUANITA GARCIA | OR CURRENT OCCUPANT | PICO RIVERA | CA | 90660 | |
| 7752 | ROSEMARY RODRIGUEZ | OR CURRENT OCCUPANT | WHITTIER | CA | 90606 | |
| 7753 | ANDREW & ELAINE ZETTAS | OR CURRENT OCCUPANT | WHITTIER | CA | 90606 | |
| 7754 | MICHELLE MENCHACA | OR CURRENT OCCUPANT | WHITTIER | CA | 90606 | |
| 7755 | DOLORES VELASQUEZ | OR CURRENT OCCUPANT | WHITTIER | CA | 90606 | |
| 7756 | RIGOBERTO G & MA GUADALUPE GUZMAN | OR CURRENT OCCUPANT | WHITTIER | CA | 90606 | |
| 7757 | DAVID & JENNIE J ZIMMERMAN | OR CURRENT OCCUPANT | WHITTIER | CA | 90606 | |
| 7758 | PETER H & JUDITH A OLMOS | OR CURRENT OCCUPANT | WHITTIER | CA | 90606 | |
| 7759 | DOUGLAS G HARPEL | OR CURRENT OCCUPANT | WHITTIER | CA | 90606 | |
| 7760 | JOHN M COTA | OR CURRENT OCCUPANT | ONTARIO | CA | 91761 | |
| 7761 | NICHOLAS F & MALISSA J GUERRA | OR CURRENT OCCUPANT | WHITTIER | CA | 90606 | |
| 7762 | ROSALIE NERIO | OR CURRENT OCCUPANT | WHITTIER | CA | 90606 | |
| 7763 | VIRGINIA E CORIA | OR CURRENT OCCUPANT | WHITTIER | CA | 90606 | |
| 7764 | MARIA M RIVERA | OR CURRENT OCCUPANT | WHITTIER | CA | 90606 | |
| 7765 | JOSE V RENTERIA | OR CURRENT OCCUPANT | WHITTIER | CA | 90606 | |
| 7766 | MARTA R SANDOVAL | OR CURRENT OCCUPANT | WHITTIER | CA | 90606 | |
| 7767 | MARY I ORTIZ | OR CURRENT OCCUPANT | WHITTIER | CA | 90606 | |
| 7768 | ANGELICA PLASCENCIA | OR CURRENT OCCUPANT | WHITTIER | CA | 90606 | |
| 7769 | MICHAEL A GARCIA | OR CURRENT OCCUPANT | WHITTIER | CA | 90606 | |
| 7770 | JOSE C & AURELIA M CERDA | OR CURRENT OCCUPANT | WHITTIER | CA | 90606 | |
| 7771 | KAREN P ALVAREZ | OR CURRENT OCCUPANT | WHITTIER | CA | 90606 | |
| 7772 | JOSEPH W HEARD | OR CURRENT OCCUPANT | WHITTIER | CA | 90606 | |
| 7773 | HUMBERTO & ALICIA DE LEON | OR CURRENT OCCUPANT | WHITTIER | CA | 90606 | |
| 7774 | JESSE P ESPINOSA | OR CURRENT OCCUPANT | WHITTIER | CA | 90606 | |
| 7775 | SANDRA M WENINGER | OR CURRENT OCCUPANT | WHITTIER | CA | 90606 | |
| 7776 | SILVIA I RUBIO | OR CURRENT OCCUPANT | WHITTIER | CA | 90606 | |

Eastside Transit Corridor Phase 2 Project
November 2021 Community Meetings - Mailing List for Corridor-Wide Meeting
*(Redacted mailing addresses)*

| No. | OWNER NAME | OWNER 2 | M_CITY | M_STATE | M_ZIP | M_ZIP4 |
|---|---|---|---|---|---|---|
| 7777 | MARIA Z ENRIQUEZ | OR CURRENT OCCUPANT | WHITTIER | CA | 90606 | |
| 7778 | SILVIANO CRUZ | OR CURRENT OCCUPANT | WHITTIER | CA | 90606 | |
| 7779 | MARIA C FLORES | OR CURRENT OCCUPANT | WHITTIER | CA | 90606 | |
| 7780 | ERIKA ROSE | OR CURRENT OCCUPANT | WHITTIER | CA | 90606 | |
| 7781 | DULCE M DE RAMOS | OR CURRENT OCCUPANT | WHITTIER | CA | 90606 | |
| 7782 | TERESA M CISNEROS | OR CURRENT OCCUPANT | WHITTIER | CA | 90606 | |
| 7783 | GEORGE ORTEGA | OR CURRENT OCCUPANT | WHITTIER | CA | 90606 | |
| 7784 | JUAN C FERNANDEZ | OR CURRENT OCCUPANT | WHITTIER | CA | 90606 | |
| 7785 | ISRAEL A AVILA | OR CURRENT OCCUPANT | WHITTIER | CA | 90606 | |
| 7786 | SYLVIA VILLANUEVA | OR CURRENT OCCUPANT | WHITTIER | CA | 90606 | |
| 7787 | ROSA MORENO | OR CURRENT OCCUPANT | WHITTIER | CA | 90606 | |
| 7788 | PAUL S & SYLVIA YOUNG | OR CURRENT OCCUPANT | WHITTIER | CA | 90606 | |
| 7789 | JOSE M & MARIA G SEDANO | OR CURRENT OCCUPANT | WHITTIER | CA | 90606 | |
| 7790 | SAUL & ESTELA SAHAGUN | OR CURRENT OCCUPANT | WHITTIER | CA | 90606 | |
| 7791 | ISMAEL PEREZ | OR CURRENT OCCUPANT | WHITTIER | CA | 90606 | |
| 7792 | VICTOR H & JAVIER H CEJA | OR CURRENT OCCUPANT | WHITTIER | CA | 90606 | |
| 7793 | BEVERLEY E MAROTTA | OR CURRENT OCCUPANT | WHITTIER | CA | 90606 | |
| 7794 | MICHAEL J & STEVEN OBRIEN | OR CURRENT OCCUPANT | WHITTIER | CA | 90606 | |
| 7795 | JUAN M MENDOZA | OR CURRENT OCCUPANT | WHITTIER | CA | 90606 | |
| 7796 | LOUIS E SHARER | OR CURRENT OCCUPANT | WHITTIER | CA | 90606 | |
| 7797 | ARTURO L & TERESA M AVILA | OR CURRENT OCCUPANT | WHITTIER | CA | 90606 | |
| 7798 | MIGUEL ROMERO | OR CURRENT OCCUPANT | WHITTIER | CA | 90606 | |
| 7799 | CARMEN DOYLE | OR CURRENT OCCUPANT | WHITTIER | CA | 90606 | |
| 7800 | RUBEN CELIZ | OR CURRENT OCCUPANT | LOS ANGELES | CA | 90065 | |
| 7801 | LINA & RAMONA PADILLA | OR CURRENT OCCUPANT | WHITTIER | CA | 90606 | |
| 7802 | SERGIO R & MARLEN A DELCID | OR CURRENT OCCUPANT | WHITTIER | CA | 90606 | |
| 7803 | NICOLAS RUBIO | OR CURRENT OCCUPANT | WHITTIER | CA | 90606 | |
| 7804 | JOSEFINA LEON | OR CURRENT OCCUPANT | WHITTIER | CA | 90606 | |
| 7805 | ANTONIO CASTILLO | OR CURRENT OCCUPANT | WHITTIER | CA | 90606 | |
| 7806 | FELIX P & MARIA L MONTOYA | OR CURRENT OCCUPANT | WHITTIER | CA | 90606 | |
| 7807 | NANCY GALBAN | OR CURRENT OCCUPANT | WHITTIER | CA | 90606 | |
| 7808 | LAURENTINA SASTRE | OR CURRENT OCCUPANT | WHITTIER | CA | 90606 | |

Eastside Transit Corridor Phase 2 Project
November 2021 Community Meetings - Mailing List for Corridor-Wide Meeting
*(Redacted mailing addresses)*

| No. | OWNER NAME | OWNER 2 | M_CITY | M_STATE | M_ZIP | M_ZIP4 |
|---|---|---|---|---|---|---|
| 7809 | RIGOBERTO & LAURA CARATACHEA | OR CURRENT OCCUPANT | WHITTIER | CA | 90606 | |
| 7810 | ADRIANA & OSVALDO FRANCO | OR CURRENT OCCUPANT | WHITTIER | CA | 90606 | |
| 7811 | GENARO & MARIA VEGA | OR CURRENT OCCUPANT | WHITTIER | CA | 90606 | |
| 7812 | JUAN F & MARIA R GALICIA | OR CURRENT OCCUPANT | WHITTIER | CA | 90606 | |
| 7813 | ANTHONY J AGUILERA | OR CURRENT OCCUPANT | WHITTIER | CA | 90606 | |
| 7814 | ROSA E MAHROO | OR CURRENT OCCUPANT | WHITTIER | CA | 90606 | |
| 7815 | SERGIO C & CECILIA GARCIA | OR CURRENT OCCUPANT | WHITTIER | CA | 90606 | |
| 7816 | DANIEL M & ESTELLA F CASTRO | OR CURRENT OCCUPANT | WHITTIER | CA | 90606 | |
| 7817 | SUSANA VILLANUEVA | OR CURRENT OCCUPANT | WHITTIER | CA | 90606 | |
| 7818 | MARIE ALFONSO | OR CURRENT OCCUPANT | WHITTIER | CA | 90606 | |
| 7819 | TRANSITO F ZAMORA | OR CURRENT OCCUPANT | WHITTIER | CA | 90606 | |
| 7820 | CAROLINA SALCEDO | OR CURRENT OCCUPANT | WHITTIER | CA | 90606 | |
| 7821 | MARTHA BOCANEGRA | OR CURRENT OCCUPANT | WHITTIER | CA | 90606 | |
| 7822 | BRANDON J & VANNESSA A LONGORIA | OR CURRENT OCCUPANT | WHITTIER | CA | 90606 | |
| 7823 | VICTOR FRANCO | OR CURRENT OCCUPANT | WHITTIER | CA | 90606 | |
| 7824 | LUZ A GONZALEZ | OR CURRENT OCCUPANT | WHITTIER | CA | 90606 | |
| 7825 | DAVID POLANCO | OR CURRENT OCCUPANT | WHITTIER | CA | 90606 | |
| 7826 | YVETTE R & PHILIP A TAFOYA | OR CURRENT OCCUPANT | WHITTIER | CA | 90603 | |
| 7827 | JOSE L DIAZ | OR CURRENT OCCUPANT | WHITTIER | CA | 90606 | |
| 7828 | RAFAEL & LEONOR DIAZ | OR CURRENT OCCUPANT | WHITTIER | CA | 90606 | |
| 7829 | GERSSON S ALVARENGA | OR CURRENT OCCUPANT | WHITTIER | CA | 90606 | |
| 7830 | DANNY GOMEZ | OR CURRENT OCCUPANT | WHITTIER | CA | 90606 | |
| 7831 | MARIO CAMPOS | OR CURRENT OCCUPANT | WHITTIER | CA | 90606 | |
| 7832 | AURELIA S JIMENEZ | OR CURRENT OCCUPANT | WHITTIER | CA | 90606 | |
| 7833 | PAULA S JARA | OR CURRENT OCCUPANT | WHITTIER | CA | 90606 | |
| 7834 | WANDA C REYES | OR CURRENT OCCUPANT | WHITTIER | CA | 90606 | |
| 7835 | RAYMOND J & SILVIA M LOPEZ | OR CURRENT OCCUPANT | WHITTIER | CA | 90606 | |
| 7836 | RICARDO M HERNANDEZ | OR CURRENT OCCUPANT | WHITTIER | CA | 90606 | |
| 7837 | MARIA C & CLARA FLORES | OR CURRENT OCCUPANT | WHITTIER | CA | 90606 | |
| 7838 | DAVON N & BELINDA L LOWERY | OR CURRENT OCCUPANT | WHITTIER | CA | 90606 | |
| 7839 | ARTHUR & ANA MORALES | OR CURRENT OCCUPANT | WHITTIER | CA | 90606 | |
| 7840 | ABELARDO R CERVANTES | OR CURRENT OCCUPANT | WHITTIER | CA | 90606 | |

Eastside Transit Corridor Phase 2 Project
November 2021 Community Meetings - Mailing List for Corridor-Wide Meeting
*(Redacted mailing addresses)*

| No. | OWNER NAME | OWNER 2 | M_CITY | M_STATE | M_ZIP | M_ZIP4 |
|---|---|---|---|---|---|---|
| 7841 | PEDRO TORRES | OR CURRENT OCCUPANT | WHITTIER | CA | 90606 | |
| 7842 | EDWIN M PALENCIA | OR CURRENT OCCUPANT | LA MIRADA | CA | 90638 | |
| 7843 | JOHN W & MARIA L HANSEN | OR CURRENT OCCUPANT | WHITTIER | CA | 90606 | |
| 7844 | ENRIQUE & STEPHANIE VILLANUEVA | OR CURRENT OCCUPANT | WHITTIER | CA | 90606 | |
| 7845 | ESPERANZA H CARRILLO | OR CURRENT OCCUPANT | WHITTIER | CA | 90606 | |
| 7846 | RUTH SARINANA HAGEWOOD | OR CURRENT OCCUPANT | WHITTIER | CA | 90606 | |
| 7847 | JESSICA & YANIRA MORENO | OR CURRENT OCCUPANT | WHITTIER | CA | 90606 | |
| 7848 | FELIX ANGULO | OR CURRENT OCCUPANT | WHITTIER | CA | 90606 | |
| 7849 | ALBERT HERNANDEZ | OR CURRENT OCCUPANT | WHITTIER | CA | 90606 | |
| 7850 | LISETTE D MORALES | OR CURRENT OCCUPANT | WHITTIER | CA | 90606 | |
| 7851 | EMMANUEL MORA | OR CURRENT OCCUPANT | WHITTIER | CA | 90606 | |
| 7852 | MARIA MARIN | OR CURRENT OCCUPANT | WHITTIER | CA | 90606 | |
| 7853 | EDWIN & MONSERRATE ROMERO | OR CURRENT OCCUPANT | WHITTIER | CA | 90606 | |
| 7854 | ROBERT D & BIANCA E RAMIREZ | OR CURRENT OCCUPANT | WHITTIER | CA | 90606 | |
| 7855 | OSCAR ESCOBAR | OR CURRENT OCCUPANT | WHITTIER | CA | 90606 | |
| 7856 | CAROLE T PUTITS | OR CURRENT OCCUPANT | WHITTIER | CA | 90606 | |
| 7857 | SOCORRO D ARANA | OR CURRENT OCCUPANT | WHITTIER | CA | 90606 | |
| 7858 | SANDY CORONADO | OR CURRENT OCCUPANT | WHITTIER | CA | 90606 | |
| 7859 | ELOY & BLANCA LEAL | OR CURRENT OCCUPANT | WHITTIER | CA | 90606 | |
| 7860 | LUIS H & CLAUDIA T CARMONA | OR CURRENT OCCUPANT | WHITTIER | CA | 90606 | |
| 7861 | MARY V QURESHI | OR CURRENT OCCUPANT | WHITTIER | CA | 90606 | |
| 7862 | MICHELLE J MONTEZ | OR CURRENT OCCUPANT | WHITTIER | CA | 90606 | |
| 7863 | MICHAEL L & TAMARA L BARRERA | OR CURRENT OCCUPANT | WHITTIER | CA | 90606 | |
| 7864 | ROBERTO MARTINEZ | OR CURRENT OCCUPANT | WHITTIER | CA | 90606 | |
| 7865 | OCTAVIO & MARITZA DAVIS | OR CURRENT OCCUPANT | WHITTIER | CA | 90606 | |
| 7866 | FERNANDO D & CARMEN M RUEDA | OR CURRENT OCCUPANT | WHITTIER | CA | 90606 | |
| 7867 | RONALD E & BEVERLY A BARKER | OR CURRENT OCCUPANT | LA MIRADA | CA | 90638 | |
| 7868 | AUDELINA V & GERARDO L MENA | OR CURRENT OCCUPANT | WHITTIER | CA | 90606 | |
| 7869 | FILIBERTO & LUZ M MORALES | OR CURRENT OCCUPANT | WHITTIER | CA | 90606 | |
| 7870 | ANDREW ORTEGA | OR CURRENT OCCUPANT | WHITTIER | CA | 90606 | |
| 7871 | MICHAEL A OTAMENDI | OR CURRENT OCCUPANT | WHITTIER | CA | 90606 | |
| 7872 | CARLOS & LIZET RAMIREZ | OR CURRENT OCCUPANT | WHITTIER | CA | 90606 | |

Eastside Transit Corridor Phase 2 Project
November 2021 Community Meetings - Mailing List for Corridor-Wide Meeting
*(Redacted mailing addresses)*

| No. | OWNER NAME | OWNER 2 | M_CITY | M_STATE | M_ZIP | M_ZIP4 |
|---|---|---|---|---|---|---|
| 7873 | GRISEL G & LUIS L RAMIREZ | OR CURRENT OCCUPANT | MORENO VALLEY | CA | 92555 | |
| 7874 | CHRISTOPHER D MATAMOROS | OR CURRENT OCCUPANT | WHITTIER | CA | 90606 | |
| 7875 | AARON A & ELISA RAMIREZ | OR CURRENT OCCUPANT | WHITTIER | CA | 90606 | |
| 7876 | ADRIAN & EVELYN MOREIRA | OR CURRENT OCCUPANT | WHITTIER | CA | 90606 | |
| 7877 | RICARDO S & DIANA M RIZO | OR CURRENT OCCUPANT | WHITTIER | CA | 90606 | |
| 7878 | ALONSO & ANA L BUENO | OR CURRENT OCCUPANT | WHITTIER | CA | 90606 | |
| 7879 | SHAH S QURESHI | OR CURRENT OCCUPANT | WHITTIER | CA | 90606 | |
| 7880 | MARIA E CARDENAS | OR CURRENT OCCUPANT | WHITTIER | CA | 90606 | |
| 7881 | YENI DOMINGUEZ | OR CURRENT OCCUPANT | WHITTIER | CA | 90606 | |
| 7882 | JULIO RIVERA | OR CURRENT OCCUPANT | WHITTIER | CA | 90606 | |
| 7883 | IRMA ILAMOSA | OR CURRENT OCCUPANT | WHITTIER | CA | 90606 | |
| 7884 | MELISSA Y LOPEZ | OR CURRENT OCCUPANT | WHITTIER | CA | 90606 | |
| 7885 | JOSE L & MICAELA MARTINEZ | OR CURRENT OCCUPANT | WHITTIER | CA | 90606 | |
| 7886 | ELIAZAR MEJIA | OR CURRENT OCCUPANT | WHITTIER | CA | 90606 | |
| 7887 | JKLJ LLC | OR CURRENT OCCUPANT | HACIENDA HEIGHTS | CA | 91745 | |
| 7888 | ELIZABETH D CORRAL | OR CURRENT OCCUPANT | WHITTIER | CA | 90606 | |
| 7889 | JESUS A ORTEGA | OR CURRENT OCCUPANT | WHITTIER | CA | 90606 | |
| 7890 | VICTORIA S ALUSHA | OR CURRENT OCCUPANT | WHITTIER | CA | 90606 | |
| 7891 | CAROLYN K BRINLEY | OR CURRENT OCCUPANT | WHITTIER | CA | 90606 | |
| 7892 | FRANCISCO & MARIA G GOMEZ | OR CURRENT OCCUPANT | WHITTIER | CA | 90606 | |
| 7893 | NICHOLAS GALLEGOS | OR CURRENT OCCUPANT | WHITTIER | CA | 90606 | |
| 7894 | RENE RODRIGUEZ | OR CURRENT OCCUPANT | WHITTIER | CA | 90606 | |
| 7895 | ISABEL BARBOSA | OR CURRENT OCCUPANT | WHITTIER | CA | 90606 | |
| 7896 | LEOPOLDO & ERNESTINA LOPEZ | OR CURRENT OCCUPANT | WHITTIER | CA | 90606 | |
| 7897 | MANUEL L CHAVEZ | OR CURRENT OCCUPANT | WHITTIER | CA | 90606 | |
| 7898 | JUAN J & MARIA R GUDINO | OR CURRENT OCCUPANT | WHITTIER | CA | 90606 | |
| 7899 | ARNOLDO & ARMANDINA ALCARAZ | OR CURRENT OCCUPANT | WHITTIER | CA | 90606 | |
| 7900 | YESENIA ALDANA | OR CURRENT OCCUPANT | WHITTIER | CA | 90606 | |
| 7901 | FRANK PHILPOTT | OR CURRENT OCCUPANT | WHITTIER | CA | 90606 | |
| 7902 | HIGINIO & VERONICA TRUJILLO | OR CURRENT OCCUPANT | WHITTIER | CA | 90606 | |
| 7903 | MELESIO A & ROSA M LOPEZ | OR CURRENT OCCUPANT | WHITTIER | CA | 90606 | |
| 7904 | HENRY MENDEZ | OR CURRENT OCCUPANT | WHITTIER | CA | 90606 | |

Eastside Transit Corridor Phase 2 Project
November 2021 Community Meetings - Mailing List for Corridor-Wide Meeting
*(Redacted mailing addresses)*

| No. | OWNER NAME | OWNER 2 | M_CITY | M_STATE | M_ZIP | M_ZIP4 |
|---|---|---|---|---|---|---|
| 7905 | ANTHONY RODRIGUEZ | OR CURRENT OCCUPANT | WHITTIER | CA | 90606 | |
| 7906 | MIKE VERNICA | OR CURRENT OCCUPANT | WHITTIER | CA | 90606 | |
| 7907 | ROBERTO GARCIA | OR CURRENT OCCUPANT | WHITTIER | CA | 90606 | |
| 7908 | LLOYD C & DIANE V GOWDY | OR CURRENT OCCUPANT | DIAMOND BAR | CA | 91765 | |
| 7909 | VICENTE & GUADALUPE A MUNOZ | OR CURRENT OCCUPANT | WHITTIER | CA | 90606 | |
| 7910 | ELENA PECH | OR CURRENT OCCUPANT | WALNUT | CA | 91789 | |
| 7911 | ALVARO P GUTIERREZ | OR CURRENT OCCUPANT | WHITTIER | CA | 90606 | |
| 7912 | RUBEN & LAURA I REYES | OR CURRENT OCCUPANT | WHITTIER | CA | 90606 | |
| 7913 | RAFAEL & LAURA MARTINEZ | OR CURRENT OCCUPANT | WHITTIER | CA | 90606 | |
| 7914 | ALEJANDRO ORNELAS | OR CURRENT OCCUPANT | WHITTIER | CA | 90606 | |
| 7915 | JOSEPH M & CECELIA NEGRETE | OR CURRENT OCCUPANT | WHITTIER | CA | 90606 | |
| 7916 | ANDRES T APISTAR | OR CURRENT OCCUPANT | WHITTIER | CA | 90606 | |
| 7917 | NIRA M TEA | OR CURRENT OCCUPANT | MONTEBELLO | CA | 90640 | |
| 7918 | EDGAR M & MARIA CORTES | OR CURRENT OCCUPANT | WHITTIER | CA | 90606 | |
| 7919 | ARMANDO & YANNAI R VILLANUEVA | OR CURRENT OCCUPANT | WHITTIER | CA | 90606 | |
| 7920 | RAMIRO C & LUVINIA O HERNANDEZ | OR CURRENT OCCUPANT | WHITTIER | CA | 90606 | |
| 7921 | SONIA ALVARADO | OR CURRENT OCCUPANT | WHITTIER | CA | 90606 | |
| 7922 | MARIA GOMEZ | OR CURRENT OCCUPANT | WHITTIER | CA | 90606 | |
| 7923 | BOBBY MILLER | OR CURRENT OCCUPANT | LAS VEGAS | NV | 89148 | |
| 7924 | ALFREDO J & MARIA M GUERRERO | OR CURRENT OCCUPANT | WHITTIER | CA | 90606 | |
| 7925 | JOSE T & MARIA F CALDERON | OR CURRENT OCCUPANT | WHITTIER | CA | 90606 | |
| 7926 | GABRIEL & MANUELA IBARRA | OR CURRENT OCCUPANT | WHITTIER | CA | 90606 | |
| 7927 | MONICA M AYALA RIVERA | OR CURRENT OCCUPANT | WHITTIER | CA | 90606 | |
| 7928 | JOSE M & EVELIA URIBE | OR CURRENT OCCUPANT | WHITTIER | CA | 90606 | |
| 7929 | MIGUEL & MARIA S VARGAS | OR CURRENT OCCUPANT | WHITTIER | CA | 90606 | |
| 7930 | EDWARD & GABRIELA PADILLA | OR CURRENT OCCUPANT | WHITTIER | CA | 90606 | |
| 7931 | GISELLE A MORALES | OR CURRENT OCCUPANT | WHITTIER | CA | 90606 | |
| 7932 | LETICIA & JOSE A SAMANIEGO | OR CURRENT OCCUPANT | WHITTIER | CA | 90606 | |
| 7933 | ANDREA RODRIGUEZ | OR CURRENT OCCUPANT | WHITTIER | CA | 90606 | |
| 7934 | TOMAS & ALICIA VALDOVINOS | OR CURRENT OCCUPANT | WHITTIER | CA | 90606 | |
| 7935 | GUADALUPE R WALLACE | OR CURRENT OCCUPANT | WHITTIER | CA | 90606 | |
| 7936 | ANNA M & ADAM J TAPIA | OR CURRENT OCCUPANT | WHITTIER | CA | 90606 | |

Eastside Transit Corridor Phase 2 Project
November 2021 Community Meetings - Mailing List for Corridor-Wide Meeting
*(Redacted mailing addresses)*

| No. | OWNER NAME | OWNER 2 | M_CITY | M_STATE | M_ZIP | M_ZIP4 |
|---|---|---|---|---|---|---|
| 7937 | CLAUDIA & ERIC MARTINEZ | OR CURRENT OCCUPANT | WHITTIER | CA | 90606 | |
| 7938 | DANNY SARMIENTO | OR CURRENT OCCUPANT | WHITTIER | CA | 90606 | |
| 7939 | GREGORIA S TORRES | OR CURRENT OCCUPANT | WHITTIER | CA | 90606 | |
| 7940 | ROBERTO & GILBERTO RIOS | OR CURRENT OCCUPANT | WHITTIER | CA | 90606 | |
| 7941 | JOSE M OCHOA | OR CURRENT OCCUPANT | WHITTIER | CA | 90606 | |
| 7942 | RONALD S & VICTORIA L GARCIA | OR CURRENT OCCUPANT | WHITTIER | CA | 90606 | |
| 7943 | DAVID & LYDIA M SILVA | OR CURRENT OCCUPANT | WHITTIER | CA | 90606 | |
| 7944 | ALLAN M & SHEILA SANTOS | OR CURRENT OCCUPANT | WHITTIER | CA | 90606 | |
| 7945 | DAVID & JULIE LARA | OR CURRENT OCCUPANT | WHITTIER | CA | 90606 | |
| 7946 | PABLO A & INES M FERNANDEZ | OR CURRENT OCCUPANT | WHITTIER | CA | 90606 | |
| 7947 | JOSE A GOMEZ | OR CURRENT OCCUPANT | WHITTIER | CA | 90606 | |
| 7948 | LAZARO R & MARIA M MARTINEZ | OR CURRENT OCCUPANT | WHITTIER | CA | 90606 | |
| 7949 | MARY N AUTENRIETH | OR CURRENT OCCUPANT | WHITTIER | CA | 90606 | |
| 7950 | ROSALBA QUATTROCCHI | OR CURRENT OCCUPANT | WHITTIER | CA | 90606 | |
| 7951 | JESSE & CARMELITA SERRATO | OR CURRENT OCCUPANT | WHITTIER | CA | 90606 | |
| 7952 | BLANCA B LOPEZ | OR CURRENT OCCUPANT | WHITTIER | CA | 90606 | |
| 7953 | ANTONIO A & REBECCA A QUIJADA | OR CURRENT OCCUPANT | WHITTIER | CA | 90606 | |
| 7954 | BILLY G CALHOUN | OR CURRENT OCCUPANT | WHITTIER | CA | 90606 | |
| 7955 | ANTHONY & AMNA JARA | OR CURRENT OCCUPANT | WHITTIER | CA | 90606 | |
| 7956 | ALEJANDRO & JANET CASTRO | OR CURRENT OCCUPANT | WHITTIER | CA | 90606 | |
| 7957 | ALFRED N & VIRGINIA FLORES | OR CURRENT OCCUPANT | WHITTIER | CA | 90606 | |
| 7958 | DULCE CORTEZ | OR CURRENT OCCUPANT | WHITTIER | CA | 90606 | |
| 7959 | CELINA LUJAN | OR CURRENT OCCUPANT | WHITTIER | CA | 90606 | |
| 7960 | GILBERTO G MARTINEZ | OR CURRENT OCCUPANT | WHITTIER | CA | 90606 | |
| 7961 | SILVANO MEDINA | OR CURRENT OCCUPANT | WHITTIER | CA | 90606 | |
| 7962 | ERNESTO & FRANCISCA GONZALEZ | OR CURRENT OCCUPANT | WHITTIER | CA | 90606 | |
| 7963 | ALEJANDRO & OLIVIA VELAZQUEZ | OR CURRENT OCCUPANT | WHITTIER | CA | 90606 | |
| 7964 | ALEX V & MARIA DARTAS | OR CURRENT OCCUPANT | WHITTIER | CA | 90606 | |
| 7965 | PABLO VINALAY | OR CURRENT OCCUPANT | WHITTIER | CA | 90606 | |
| 7966 | PATRICIA A RAMIREZ | OR CURRENT OCCUPANT | WHITTIER | CA | 90606 | |
| 7967 | JORGE R & YOLANDA H ALONSO | OR CURRENT OCCUPANT | WHITTIER | CA | 90606 | |
| 7968 | GERARDO AGUILAR | OR CURRENT OCCUPANT | MORENO VALLEY | CA | 92553 | |

Eastside Transit Corridor Phase 2 Project
November 2021 Community Meetings - Mailing List for Corridor-Wide Meeting
*(Redacted mailing addresses)*

| No. | OWNER NAME | OWNER 2 | M_CITY | M_STATE | M_ZIP | M_ZIP4 |
|---|---|---|---|---|---|---|
| 7969 | JESSE V SANCHEZ | OR CURRENT OCCUPANT | WHITTIER | CA | 90606 | |
| 7970 | VALENTIN MONTES | OR CURRENT OCCUPANT | WHITTIER | CA | 90606 | |
| 7971 | LEOPOLDO & SERAFINA TAFOYA | OR CURRENT OCCUPANT | WHITTIER | CA | 90606 | |
| 7972 | GRACIELA SOTO | OR CURRENT OCCUPANT | WHITTIER | CA | 90610 | |
| 7973 | GLORIA BENAVIDES | OR CURRENT OCCUPANT | WHITTIER | CA | 90606 | |
| 7974 | JAIME H & MARIA G COLIN | OR CURRENT OCCUPANT | WHITTIER | CA | 90606 | |
| 7975 | TERESA VASQUEZ | OR CURRENT OCCUPANT | WHITTIER | CA | 90606 | |
| 7976 | KRISHNA ACHARYA | OR CURRENT OCCUPANT | WHITTIER | CA | 90606 | |
| 7977 | FRANK P & IRMA G MENDEZ | OR CURRENT OCCUPANT | WHITTIER | CA | 90606 | |
| 7978 | JOHNNIE J & VIVIANA M MCINTYRE | OR CURRENT OCCUPANT | WHITTIER | CA | 90606 | |
| 7979 | EVA CENDEJAS | OR CURRENT OCCUPANT | WHITTIER | CA | 90606 | |
| 7980 | JOEL PALACIOS | OR CURRENT OCCUPANT | WHITTIER | CA | 90606 | |
| 7981 | ALFREDO SOTO | OR CURRENT OCCUPANT | WHITTIER | CA | 90606 | |
| 7982 | TERESA M ADAMS | OR CURRENT OCCUPANT | WHITTIER | CA | 90606 | |
| 7983 | VICTOR M & LYNN CHAVEZ | OR CURRENT OCCUPANT | WHITTIER | CA | 90606 | |
| 7984 | KYLE A DAVIS | OR CURRENT OCCUPANT | WHITTIER | CA | 90606 | |
| 7985 | IVAN A ALTAMIRANO | OR CURRENT OCCUPANT | WHITTIER | CA | 90606 | |
| 7986 | IRMA RANGEL | OR CURRENT OCCUPANT | WHITTIER | CA | 90606 | |
| 7987 | RUBEN & SYLVIA R GONZALEZ | OR CURRENT OCCUPANT | WHITTIER | CA | 90605 | |
| 7988 | SOCORRO PACHECO | OR CURRENT OCCUPANT | WHITTIER | CA | 90606 | |
| 7989 | GARY L MILLER | OR CURRENT OCCUPANT | WHITTIER | CA | 90606 | |
| 7990 | ELCO E MIRAMONTES | OR CURRENT OCCUPANT | HACIENDA HEIGHTS | CA | 91745 | |
| 7991 | ELVA GUERRA | OR CURRENT OCCUPANT | WHITTIER | CA | 90607 | |
| 7992 | ALBERTO C & ROSE M MOGLIANESI | OR CURRENT OCCUPANT | WHITTIER | CA | 90606 | |
| 7993 | JOSEPH J & M DAWN MATTHEWS | OR CURRENT OCCUPANT | WHITTIER | CA | 90606 | |
| 7994 | SERGIO DELRIO | OR CURRENT OCCUPANT | WHITTIER | CA | 90606 | |
| 7995 | BERTHA PARRA | OR CURRENT OCCUPANT | WHITTIER | CA | 90606 | |
| 7996 | GABRIEL E BORJA | OR CURRENT OCCUPANT | LONG BEACH | CA | 90810 | |
| 7997 | THOMAS M & CATHERINE CARRASCO | OR CURRENT OCCUPANT | WHITTIER | CA | 90606 | |
| 7998 | BEATRIZ GONZALEZ | OR CURRENT OCCUPANT | WHITTIER | CA | 90606 | |
| 7999 | HENRY E ESCALANTE | OR CURRENT OCCUPANT | WHITTIER | CA | 90606 | |
| 8000 | ELSA M LOPEZ | OR CURRENT OCCUPANT | WHITTIER | CA | 90606 | |

Eastside Transit Corridor Phase 2 Project
November 2021 Community Meetings - Mailing List for Corridor-Wide Meeting
*(Redacted mailing addresses)*

| No. | OWNER NAME | OWNER 2 | M_CITY | M_STATE | M_ZIP | M_ZIP4 |
|---|---|---|---|---|---|---|
| 8001 | JESUS APARICIO | OR CURRENT OCCUPANT | WHITTIER | CA | 90606 | |
| 8002 | JESUS FEDERICO | OR CURRENT OCCUPANT | WHITTIER | CA | 90606 | |
| 8003 | ADRIANA RAMIREZ | OR CURRENT OCCUPANT | WHITTIER | CA | 90606 | |
| 8004 | DANIEL R & ALISSA ESPINOZA | OR CURRENT OCCUPANT | WHITTIER | CA | 90606 | |
| 8005 | JOSHUA WINES | OR CURRENT OCCUPANT | WHITTIER | CA | 90606 | |
| 8006 | JOHN A & ELEANOR M TRACHES | OR CURRENT OCCUPANT | WHITTIER | CA | 90606 | |
| 8007 | STEVE & RAMONA DE LA ROSA | OR CURRENT OCCUPANT | WHITTIER | CA | 90606 | |
| 8008 | IVAN & OTILIA LOPEZ | OR CURRENT OCCUPANT | WHITTIER | CA | 90606 | |
| 8009 | BLANCA RIVERA | OR CURRENT OCCUPANT | WHITTIER | CA | 90606 | |
| 8010 | GRACIELA FRANCO | OR CURRENT OCCUPANT | WHITTIER | CA | 90606 | |
| 8011 | LUIS A & MERCEDES ARAYA | OR CURRENT OCCUPANT | WHITTIER | CA | 90606 | |
| 8012 | ART & GLORIA RAMIREZ | OR CURRENT OCCUPANT | WHITTIER | CA | 90606 | |
| 8013 | GUADALUPE & JUAN C CARRERA | OR CURRENT OCCUPANT | WHITTIER | CA | 90606 | |
| 8014 | ROSALINDA GUTIERREZ | OR CURRENT OCCUPANT | WHITTIER | CA | 90606 | |
| 8015 | CHRISTINA M & JOSE A GOMEZ | OR CURRENT OCCUPANT | WHITTIER | CA | 90606 | |
| 8016 | LIANG YI CHEN | OR CURRENT OCCUPANT | WHITTIER | CA | 90606 | |
| 8017 | RODOLFO MANZO | OR CURRENT OCCUPANT | WHITTIER | CA | 90606 | |
| 8018 | GUSTAVO G & GABRIELA X DIAZ | OR CURRENT OCCUPANT | WHITTIER | CA | 90606 | |
| 8019 | LINDA D TEMPLE | OR CURRENT OCCUPANT | WHITTIER | CA | 90606 | |
| 8020 | JESSICA HERNANDEZ | OR CURRENT OCCUPANT | WHITTIER | CA | 90606 | |
| 8021 | JOHN & DYSHON RESENDEZ | OR CURRENT OCCUPANT | WHITTIER | CA | 90606 | |
| 8022 | EARNEST & FLORA FOGLIATTI | OR CURRENT OCCUPANT | WHITTIER | CA | 90606 | |
| 8023 | BRIAN LEON | OR CURRENT OCCUPANT | WHITTIER | CA | 90606 | |
| 8024 | LUIS FRANCO | OR CURRENT OCCUPANT | WHITTIER | CA | 90606 | |
| 8025 | OCTACIO & ROSE CHEVERE | OR CURRENT OCCUPANT | WHITTIER | CA | 90606 | |
| 8026 | HECTOR GUADARRAMA | OR CURRENT OCCUPANT | WHITTIER | CA | 90606 | |
| 8027 | STEVEN G & RACHELLE M MARTIN | OR CURRENT OCCUPANT | WHITTIER | CA | 90606 | |
| 8028 | CARLOS & YANIRA ESCALANTE | OR CURRENT OCCUPANT | WHITTIER | CA | 90606 | |
| 8029 | RAUL GARCIA | OR CURRENT OCCUPANT | WHITTIER | CA | 90606 | |
| 8030 | JOSE F NUNEZ | OR CURRENT OCCUPANT | WHITTIER | CA | 90606 | |
| 8031 | HUGO BRENES | OR CURRENT OCCUPANT | WHITTIER | CA | 90606 | |
| 8032 | IRMA C ESTRADA | OR CURRENT OCCUPANT | WHITTIER | CA | 90606 | |

Eastside Transit Corridor Phase 2 Project
November 2021 Community Meetings - Mailing List for Corridor-Wide Meeting
*(Redacted mailing addresses)*

| No. | OWNER NAME | OWNER 2 | M_CITY | M_STATE | M_ZIP | M_ZIP4 |
|---|---|---|---|---|---|---|
| 8033 | LEOPOLD C AGUIRRE | OR CURRENT OCCUPANT | WHITTIER | CA | 90606 | |
| 8034 | RANDALL A GUIBOA | OR CURRENT OCCUPANT | WHITTIER | CA | 90606 | |
| 8035 | RUBEN MARTINEZ | OR CURRENT OCCUPANT | WHITTIER | CA | 90606 | |
| 8036 | LUIS A & TERESA LANDAVERDE | OR CURRENT OCCUPANT | WHITTIER | CA | 90606 | |
| 8037 | CASSANDRA HENDERSON | OR CURRENT OCCUPANT | WHITTIER | CA | 90606 | |
| 8038 | LORENZO J & CLAUDIA C GAITAN | OR CURRENT OCCUPANT | WHITTIER | CA | 90606 | |
| 8039 | JOSE A & YOLANDA ORTEGA | OR CURRENT OCCUPANT | WHITTIER | CA | 90606 | |
| 8040 | WALTER C & MARIA L CHRISTOPHER | OR CURRENT OCCUPANT | WHITTIER | CA | 90606 | |
| 8041 | TEOFILO & AMELIA CARDENAS | OR CURRENT OCCUPANT | WHITTIER | CA | 90606 | |
| 8042 | CESAR MACEDO | OR CURRENT OCCUPANT | WHITTIER | CA | 90606 | |
| 8043 | JOSE MONGE | OR CURRENT OCCUPANT | WHITTIER | CA | 90606 | |
| 8044 | ANGELA TRIANA | OR CURRENT OCCUPANT | WHITTIER | CA | 90606 | |
| 8045 | HERIBERTO & RIECHELLE CHAIDEZ | OR CURRENT OCCUPANT | WHITTIER | CA | 90606 | |
| 8046 | MARLON & ANNETTE TILMON | OR CURRENT OCCUPANT | WHITTIER | CA | 90606 | |
| 8047 | SALVADOR CERDA | OR CURRENT OCCUPANT | WHITTIER | CA | 90606 | |
| 8048 | VICTOR M & NIDIA P MENDEZ | OR CURRENT OCCUPANT | WHITTIER | CA | 90606 | |
| 8049 | MANUEL & ANGELICA TARANGO | OR CURRENT OCCUPANT | WHITTIER | CA | 90606 | |
| 8050 | ALFONSO B HERRERA | OR CURRENT OCCUPANT | WHITTIER | CA | 90606 | |
| 8051 | DANNY GARCIA | OR CURRENT OCCUPANT | WHITTIER | CA | 90606 | |
| 8052 | CATHERINE A & SHIRLEY A FREEMAN | OR CURRENT OCCUPANT | WHITTIER | CA | 90606 | |
| 8053 | NELSON E & CAROLINA MORENO | OR CURRENT OCCUPANT | WHITTIER | CA | 90606 | |
| 8054 | MARIO HERNANDEZ | OR CURRENT OCCUPANT | WHITTIER | CA | 90606 | |
| 8055 | VICTOR & NANCY MAGANA | OR CURRENT OCCUPANT | WHITTIER | CA | 90606 | |
| 8056 | LOS NIETOS SCHOOL DIST | OR CURRENT OCCUPANT | WHITTIER | CA | 90606 | |
| 8057 | MARIA G RIVERA | OR CURRENT OCCUPANT | WHITTIER | CA | 90606 | |
| 8058 | JOSE L GARCIA | OR CURRENT OCCUPANT | FONTANA | CA | 92336 | |
| 8059 | ROSALIO M & THERESA M PALOMO | OR CURRENT OCCUPANT | WHITTIER | CA | 90606 | |
| 8060 | JOSE & ANDREA L PALOMO | OR CURRENT OCCUPANT | WHITTIER | CA | 90606 | |
| 8061 | HARI R KALIA | OR CURRENT OCCUPANT | YUBA CITY | CA | 95991 | |
| 8062 | CARLOS & OFELIA MAY | OR CURRENT OCCUPANT | WHITTIER | CA | 90606 | |
| 8063 | | OR CURRENT OCCUPANT | COMMERCE | CA | 90022 | 4832 |
| 8064 | | OR CURRENT OCCUPANT | COMMERCE | CA | 90022 | 4833 |

Eastside Transit Corridor Phase 2 Project
November 2021 Community Meetings - Mailing List for Corridor-Wide Meeting
*(Redacted mailing addresses)*

| No. | OWNER NAME | OWNER 2 | M_CITY | M_STATE | M_ZIP | M_ZIP4 |
|---|---|---|---|---|---|---|
| 8065 | | OR CURRENT OCCUPANT | COMMERCE | CA | 90022 | 4832 |
| 8066 | | OR CURRENT OCCUPANT | COMMERCE | CA | 90022 | 4834 |
| 8067 | | OR CURRENT OCCUPANT | COMMERCE | CA | 90022 | 4834 |
| 8068 | | OR CURRENT OCCUPANT | COMMERCE | CA | 90022 | 4834 |
| 8069 | | OR CURRENT OCCUPANT | COMMERCE | CA | 90022 | 4858 |
| 8070 | | OR CURRENT OCCUPANT | COMMERCE | CA | 90040 | 1317 |
| 8071 | | OR CURRENT OCCUPANT | COMMERCE | CA | 90040 | 1317 |
| 8072 | | OR CURRENT OCCUPANT | COMMERCE | CA | 90040 | 1301 |
| 8073 | | OR CURRENT OCCUPANT | COMMERCE | CA | 90040 | 1309 |
| 8074 | | OR CURRENT OCCUPANT | COMMERCE | CA | 90040 | 1309 |
| 8075 | | OR CURRENT OCCUPANT | COMMERCE | CA | 90040 | 1309 |
| 8076 | | OR CURRENT OCCUPANT | COMMERCE | CA | 90040 | 1348 |
| 8077 | | OR CURRENT OCCUPANT | COMMERCE | CA | 90040 | 1348 |
| 8078 | | OR CURRENT OCCUPANT | COMMERCE | CA | 90040 | 1348 |
| 8079 | | OR CURRENT OCCUPANT | COMMERCE | CA | 90040 | 1311 |
| 8080 | | OR CURRENT OCCUPANT | COMMERCE | CA | 90040 | 1317 |
| 8081 | | OR CURRENT OCCUPANT | COMMERCE | CA | 90040 | 1317 |
| 8082 | | OR CURRENT OCCUPANT | COMMERCE | CA | 90040 | 1317 |
| 8083 | | OR CURRENT OCCUPANT | COMMERCE | CA | 90040 | 1317 |
| 8084 | | OR CURRENT OCCUPANT | COMMERCE | CA | 90040 | 1322 |
| 8085 | | OR CURRENT OCCUPANT | COMMERCE | CA | 90040 | 1323 |
| 8086 | | OR CURRENT OCCUPANT | COMMERCE | CA | 90040 | 1323 |
| 8087 | | OR CURRENT OCCUPANT | COMMERCE | CA | 90040 | 1323 |
| 8088 | | OR CURRENT OCCUPANT | COMMERCE | CA | 90040 | 1312 |
| 8089 | | OR CURRENT OCCUPANT | COMMERCE | CA | 90040 | 1319 |
| 8090 | | OR CURRENT OCCUPANT | COMMERCE | CA | 90040 | 1336 |
| 8091 | | OR CURRENT OCCUPANT | COMMERCE | CA | 90040 | 1336 |
| 8092 | | OR CURRENT OCCUPANT | COMMERCE | CA | 90040 | 1336 |
| 8093 | | OR CURRENT OCCUPANT | COMMERCE | CA | 90040 | 1330 |
| 8094 | | OR CURRENT OCCUPANT | COMMERCE | CA | 90040 | 1343 |
| 8095 | | OR CURRENT OCCUPANT | COMMERCE | CA | 90040 | 1339 |
| 8096 | | OR CURRENT OCCUPANT | COMMERCE | CA | 90040 | 1318 |

Eastside Transit Corridor Phase 2 Project
November 2021 Community Meetings - Mailing List for Corridor-Wide Meeting
*(Redacted mailing addresses)*

| No. | OWNER NAME | OWNER 2 | M_CITY | M_STATE | M_ZIP | M_ZIP4 |
|---|---|---|---|---|---|---|
| 8097 | | OR CURRENT OCCUPANT | LOS ANGELES | CA | 90022 | 1689 |
| 8098 | | OR CURRENT OCCUPANT | MONTEREY PARK | CA | 91754 | 5911 |
| 8099 | | OR CURRENT OCCUPANT | MONTEREY PARK | CA | 91754 | 5911 |
| 8100 | | OR CURRENT OCCUPANT | MONTEREY PARK | CA | 91754 | 5911 |
| 8101 | | OR CURRENT OCCUPANT | MONTEREY PARK | CA | 91754 | 5911 |
| 8102 | | OR CURRENT OCCUPANT | MONTEREY PARK | CA | 91754 | 5911 |
| 8103 | | OR CURRENT OCCUPANT | MONTEREY PARK | CA | 91754 | 5912 |
| 8104 | | OR CURRENT OCCUPANT | MONTEREY PARK | CA | 91754 | 5912 |
| 8105 | | OR CURRENT OCCUPANT | MONTEREY PARK | CA | 91754 | 5921 |
| 8106 | | OR CURRENT OCCUPANT | MONTEREY PARK | CA | 91754 | 5921 |
| 8107 | | OR CURRENT OCCUPANT | MONTEREY PARK | CA | 91754 | 5912 |
| 8108 | | OR CURRENT OCCUPANT | MONTEREY PARK | CA | 91754 | 5921 |
| 8109 | | OR CURRENT OCCUPANT | MONTEREY PARK | CA | 91754 | 5921 |
| 8110 | | OR CURRENT OCCUPANT | MONTEREY PARK | CA | 91754 | 5920 |
| 8111 | | OR CURRENT OCCUPANT | MONTEREY PARK | CA | 91754 | 5918 |
| 8112 | | OR CURRENT OCCUPANT | MONTEREY PARK | CA | 91754 | 5920 |
| 8113 | | OR CURRENT OCCUPANT | MONTEREY PARK | CA | 91754 | 5920 |
| 8114 | | OR CURRENT OCCUPANT | MONTEREY PARK | CA | 91754 | 5918 |
| 8115 | | OR CURRENT OCCUPANT | MONTEREY PARK | CA | 91754 | 5918 |
| 8116 | | OR CURRENT OCCUPANT | MONTEREY PARK | CA | 91754 | 5918 |
| 8117 | | OR CURRENT OCCUPANT | MONTEREY PARK | CA | 91754 | 6044 |
| 8118 | | OR CURRENT OCCUPANT | MONTEREY PARK | CA | 91754 | 6044 |
| 8119 | | OR CURRENT OCCUPANT | MONTEREY PARK | CA | 91754 | 6044 |
| 8120 | | OR CURRENT OCCUPANT | MONTEREY PARK | CA | 91754 | 5919 |
| 8121 | | OR CURRENT OCCUPANT | MONTEREY PARK | CA | 91754 | 5919 |
| 8122 | | OR CURRENT OCCUPANT | MONTEREY PARK | CA | 91754 | 5919 |
| 8123 | | OR CURRENT OCCUPANT | MONTEREY PARK | CA | 91754 | 6045 |
| 8124 | | OR CURRENT OCCUPANT | MONTEREY PARK | CA | 91754 | 6045 |
| 8125 | | OR CURRENT OCCUPANT | MONTEREY PARK | CA | 91754 | 6045 |
| 8126 | | OR CURRENT OCCUPANT | MONTEREY PARK | CA | 91754 | 6046 |
| 8127 | | OR CURRENT OCCUPANT | MONTEREY PARK | CA | 91754 | 6046 |
| 8128 | | OR CURRENT OCCUPANT | MONTEREY PARK | CA | 91754 | 6046 |

Eastside Transit Corridor Phase 2 Project
November 2021 Community Meetings - Mailing List for Corridor-Wide Meeting
*(Redacted mailing addresses)*

| No. | OWNER NAME | OWNER 2 | M_CITY | M_STATE | M_ZIP | M_ZIP4 |
|---|---|---|---|---|---|---|
| 8129 | | OR CURRENT OCCUPANT | MONTEREY PARK | CA | 91754 | 6032 |
| 8130 | | OR CURRENT OCCUPANT | MONTEREY PARK | CA | 91754 | 6047 |
| 8131 | | OR CURRENT OCCUPANT | MONTEREY PARK | CA | 91754 | 6047 |
| 8132 | | OR CURRENT OCCUPANT | MONTEREY PARK | CA | 91754 | 6047 |
| 8133 | | OR CURRENT OCCUPANT | MONTEREY PARK | CA | 91754 | 6047 |
| 8134 | | OR CURRENT OCCUPANT | MONTEREY PARK | CA | 91754 | 6042 |
| 8135 | | OR CURRENT OCCUPANT | MONTEREY PARK | CA | 91754 | 6042 |
| 8136 | | OR CURRENT OCCUPANT | MONTEREY PARK | CA | 91754 | 6042 |
| 8137 | | OR CURRENT OCCUPANT | MONTEREY PARK | CA | 91754 | 6009 |
| 8138 | | OR CURRENT OCCUPANT | MONTEREY PARK | CA | 91754 | 6015 |
| 8139 | | OR CURRENT OCCUPANT | MONTEREY PARK | CA | 91754 | 6030 |
| 8140 | | OR CURRENT OCCUPANT | MONTEREY PARK | CA | 91754 | 5904 |
| 8141 | | OR CURRENT OCCUPANT | MONTEREY PARK | CA | 91754 | 5904 |
| 8142 | | OR CURRENT OCCUPANT | MONTEREY PARK | CA | 91754 | 5902 |
| 8143 | | OR CURRENT OCCUPANT | MONTEREY PARK | CA | 91754 | 5902 |
| 8144 | | OR CURRENT OCCUPANT | MONTEREY PARK | CA | 91754 | 5906 |
| 8145 | | OR CURRENT OCCUPANT | MONTEREY PARK | CA | 91754 | 5906 |
| 8146 | | OR CURRENT OCCUPANT | MONTEREY PARK | CA | 91754 | 5906 |
| 8147 | | OR CURRENT OCCUPANT | MONTEREY PARK | CA | 91754 | 5903 |
| 8148 | | OR CURRENT OCCUPANT | MONTEREY PARK | CA | 91754 | 6012 |
| 8149 | | OR CURRENT OCCUPANT | MONTEREY PARK | CA | 91754 | 6013 |
| 8150 | | OR CURRENT OCCUPANT | MONTEREY PARK | CA | 91754 | 6013 |
| 8151 | | OR CURRENT OCCUPANT | MONTEREY PARK | CA | 91754 | 6013 |
| 8152 | | OR CURRENT OCCUPANT | MONTEREY PARK | CA | 91754 | 6016 |
| 8153 | | OR CURRENT OCCUPANT | MONTEREY PARK | CA | 91754 | 6016 |
| 8154 | | OR CURRENT OCCUPANT | MONTEREY PARK | CA | 91754 | 6031 |
| 8155 | | OR CURRENT OCCUPANT | MONTEREY PARK | CA | 91754 | 6017 |
| 8156 | | OR CURRENT OCCUPANT | MONTEREY PARK | CA | 91754 | 6020 |
| 8157 | | OR CURRENT OCCUPANT | MONTEREY PARK | CA | 91754 | 6006 |
| 8158 | | OR CURRENT OCCUPANT | MONTEREY PARK | CA | 91754 | 6040 |
| 8159 | | OR CURRENT OCCUPANT | MONTEREY PARK | CA | 91754 | 6040 |
| 8160 | | OR CURRENT OCCUPANT | MONTEREY PARK | CA | 91754 | 6043 |

Eastside Transit Corridor Phase 2 Project
November 2021 Community Meetings - Mailing List for Corridor-Wide Meeting
*(Redacted mailing addresses)*

| No. | OWNER NAME | OWNER 2 | M_CITY | M_STATE | M_ZIP | M_ZIP4 |
|---|---|---|---|---|---|---|
| 8161 | | OR CURRENT OCCUPANT | MONTEREY PARK | CA | 91754 | 6041 |
| 8162 | | OR CURRENT OCCUPANT | MONTEREY PARK | CA | 91754 | 6041 |
| 8163 | | OR CURRENT OCCUPANT | MONTEREY PARK | CA | 91754 | 6041 |
| 8164 | | OR CURRENT OCCUPANT | MONTEREY PARK | CA | 91754 | 6041 |
| 8165 | | OR CURRENT OCCUPANT | MONTEREY PARK | CA | 91754 | 6041 |
| 8166 | | OR CURRENT OCCUPANT | MONTEREY PARK | CA | 91754 | 6027 |
| 8167 | | OR CURRENT OCCUPANT | MONTEREY PARK | CA | 91754 | 6027 |
| 8168 | | OR CURRENT OCCUPANT | MONTEREY PARK | CA | 91754 | 6035 |
| 8169 | | OR CURRENT OCCUPANT | MONTEREY PARK | CA | 91754 | 6027 |
| 8170 | | OR CURRENT OCCUPANT | MONTEREY PARK | CA | 91754 | 6041 |
| 8171 | | OR CURRENT OCCUPANT | MONTEREY PARK | CA | 91754 | 6041 |
| 8172 | | OR CURRENT OCCUPANT | MONTEREY PARK | CA | 91754 | 6041 |
| 8173 | | OR CURRENT OCCUPANT | MONTEREY PARK | CA | 91754 | 6041 |
| 8174 | | OR CURRENT OCCUPANT | MONTEREY PARK | CA | 91754 | 6025 |
| 8175 | | OR CURRENT OCCUPANT | MONTEREY PARK | CA | 91754 | 6025 |
| 8176 | | OR CURRENT OCCUPANT | MONTEREY PARK | CA | 91754 | 6027 |
| 8177 | | OR CURRENT OCCUPANT | MONTEREY PARK | CA | 91754 | 6027 |
| 8178 | | OR CURRENT OCCUPANT | MONTEREY PARK | CA | 91754 | 6002 |
| 8179 | | OR CURRENT OCCUPANT | MONTEREY PARK | CA | 91754 | 6026 |
| 8180 | | OR CURRENT OCCUPANT | MONTEREY PARK | CA | 91754 | 6026 |
| 8181 | | OR CURRENT OCCUPANT | MONTEREY PARK | CA | 91754 | 6026 |
| 8182 | | OR CURRENT OCCUPANT | MONTEREY PARK | CA | 91754 | 6026 |
| 8183 | | OR CURRENT OCCUPANT | MONTEREY PARK | CA | 91754 | 6026 |
| 8184 | | OR CURRENT OCCUPANT | MONTEREY PARK | CA | 91754 | 6026 |
| 8185 | | OR CURRENT OCCUPANT | MONTEREY PARK | CA | 91754 | 6026 |
| 8186 | | OR CURRENT OCCUPANT | MONTEREY PARK | CA | 91754 | 6026 |
| 8187 | | OR CURRENT OCCUPANT | MONTEREY PARK | CA | 91754 | 6033 |
| 8188 | | OR CURRENT OCCUPANT | MONTEREY PARK | CA | 91754 | 6033 |
| 8189 | | OR CURRENT OCCUPANT | MONTEREY PARK | CA | 91754 | 6033 |
| 8190 | | OR CURRENT OCCUPANT | MONTEREY PARK | CA | 91754 | 6033 |
| 8191 | | OR CURRENT OCCUPANT | MONTEREY PARK | CA | 91754 | 6033 |
| 8192 | | OR CURRENT OCCUPANT | MONTEREY PARK | CA | 91754 | 6033 |

Eastside Transit Corridor Phase 2 Project
November 2021 Community Meetings - Mailing List for Corridor-Wide Meeting
*(Redacted mailing addresses)*

| No. | OWNER NAME | OWNER 2 | M_CITY | M_STATE | M_ZIP | M_ZIP4 |
|---|---|---|---|---|---|---|
| 8193 | | OR CURRENT OCCUPANT | MONTEREY PARK | CA | 91754 | 6028 |
| 8194 | | OR CURRENT OCCUPANT | MONTEREY PARK | CA | 91754 | 6033 |
| 8195 | | OR CURRENT OCCUPANT | MONTEREY PARK | CA | 91754 | 6026 |
| 8196 | | OR CURRENT OCCUPANT | MONTEREY PARK | CA | 91754 | 6805 |
| 8197 | | OR CURRENT OCCUPANT | MONTEREY PARK | CA | 91754 | 6008 |
| 8198 | | OR CURRENT OCCUPANT | MONTEREY PARK | CA | 91754 | 6008 |
| 8199 | | OR CURRENT OCCUPANT | MONTEREY PARK | CA | 91754 | 6008 |
| 8200 | | OR CURRENT OCCUPANT | MONTEREY PARK | CA | 91754 | 6008 |
| 8201 | | OR CURRENT OCCUPANT | MONTEREY PARK | CA | 91754 | 6034 |
| 8202 | | OR CURRENT OCCUPANT | MONTEREY PARK | CA | 91754 | 6034 |
| 8203 | | OR CURRENT OCCUPANT | MONTEREY PARK | CA | 91754 | 6034 |
| 8204 | | OR CURRENT OCCUPANT | MONTEREY PARK | CA | 91754 | 6034 |
| 8205 | | OR CURRENT OCCUPANT | MONTEREY PARK | CA | 91754 | 6034 |
| 8206 | | OR CURRENT OCCUPANT | MONTEREY PARK | CA | 91754 | 6034 |
| 8207 | | OR CURRENT OCCUPANT | MONTEREY PARK | CA | 91754 | 6034 |
| 8208 | | OR CURRENT OCCUPANT | MONTEREY PARK | CA | 91754 | 6049 |
| 8209 | | OR CURRENT OCCUPANT | MONTEREY PARK | CA | 91754 | 6036 |
| 8210 | | OR CURRENT OCCUPANT | MONTEREY PARK | CA | 91754 | 6038 |
| 8211 | | OR CURRENT OCCUPANT | MONTEREY PARK | CA | 91754 | 6038 |
| 8212 | | OR CURRENT OCCUPANT | MONTEREY PARK | CA | 91754 | 6039 |
| 8213 | | OR CURRENT OCCUPANT | MONTEREY PARK | CA | 91754 | 6039 |
| 8214 | | OR CURRENT OCCUPANT | MONTEREY PARK | CA | 91754 | 6807 |
| 8215 | | OR CURRENT OCCUPANT | MONTEREY PARK | CA | 91754 | 6834 |
| 8216 | | OR CURRENT OCCUPANT | MONTEREY PARK | CA | 91754 | 6850 |
| 8217 | | OR CURRENT OCCUPANT | MONTEREY PARK | CA | 91754 | 6847 |
| 8218 | | OR CURRENT OCCUPANT | MONTEREY PARK | CA | 91754 | 6818 |
| 8219 | | OR CURRENT OCCUPANT | MONTEREY PARK | CA | 91754 | 6810 |
| 8220 | | OR CURRENT OCCUPANT | MONTEREY PARK | CA | 91754 | 6810 |
| 8221 | | OR CURRENT OCCUPANT | MONTEREY PARK | CA | 91754 | 6810 |
| 8222 | | OR CURRENT OCCUPANT | MONTEREY PARK | CA | 91754 | 6819 |
| 8223 | | OR CURRENT OCCUPANT | COMMERCE | CA | 90040 | 2206 |
| 8224 | | OR CURRENT OCCUPANT | COMMERCE | CA | 90040 | 2206 |

Eastside Transit Corridor Phase 2 Project
November 2021 Community Meetings - Mailing List for Corridor-Wide Meeting
*(Redacted mailing addresses)*

| No. | OWNER NAME | OWNER 2 | M_CITY | M_STATE | M_ZIP | M_ZIP4 |
|---|---|---|---|---|---|---|
| 8225 | | OR CURRENT OCCUPANT | COMMERCE | CA | 90040 | 2206 |
| 8226 | | OR CURRENT OCCUPANT | COMMERCE | CA | 90040 | 2207 |
| 8227 | | OR CURRENT OCCUPANT | COMMERCE | CA | 90040 | 1437 |
| 8228 | | OR CURRENT OCCUPANT | COMMERCE | CA | 90040 | 1437 |
| 8229 | | OR CURRENT OCCUPANT | COMMERCE | CA | 90040 | 1437 |
| 8230 | | OR CURRENT OCCUPANT | COMMERCE | CA | 90040 | 1408 |
| 8231 | | OR CURRENT OCCUPANT | COMMERCE | CA | 90040 | 1408 |
| 8232 | | OR CURRENT OCCUPANT | COMMERCE | CA | 90040 | 2205 |
| 8233 | | OR CURRENT OCCUPANT | COMMERCE | CA | 90040 | 2205 |
| 8234 | | OR CURRENT OCCUPANT | COMMERCE | CA | 90040 | 2205 |
| 8235 | | OR CURRENT OCCUPANT | COMMERCE | CA | 90040 | 2222 |
| 8236 | | OR CURRENT OCCUPANT | COMMERCE | CA | 90040 | 2222 |
| 8237 | | OR CURRENT OCCUPANT | COMMERCE | CA | 90040 | 2222 |
| 8238 | | OR CURRENT OCCUPANT | COMMERCE | CA | 90040 | 2222 |
| 8239 | | OR CURRENT OCCUPANT | COMMERCE | CA | 90040 | 1409 |
| 8240 | | OR CURRENT OCCUPANT | COMMERCE | CA | 90040 | 1409 |
| 8241 | | OR CURRENT OCCUPANT | COMMERCE | CA | 90040 | 1409 |
| 8242 | | OR CURRENT OCCUPANT | COMMERCE | CA | 90040 | 1409 |
| 8243 | | OR CURRENT OCCUPANT | COMMERCE | CA | 90040 | 1409 |
| 8244 | | OR CURRENT OCCUPANT | COMMERCE | CA | 90040 | 1409 |
| 8245 | | OR CURRENT OCCUPANT | COMMERCE | CA | 90040 | 1409 |
| 8246 | | OR CURRENT OCCUPANT | COMMERCE | CA | 90040 | 1409 |
| 8247 | | OR CURRENT OCCUPANT | COMMERCE | CA | 90040 | 1409 |
| 8248 | | OR CURRENT OCCUPANT | COMMERCE | CA | 90040 | 2224 |
| 8249 | | OR CURRENT OCCUPANT | COMMERCE | CA | 90040 | 2224 |
| 8250 | | OR CURRENT OCCUPANT | COMMERCE | CA | 90040 | 2224 |
| 8251 | | OR CURRENT OCCUPANT | COMMERCE | CA | 90040 | 1411 |
| 8252 | | OR CURRENT OCCUPANT | COMMERCE | CA | 90040 | 2215 |
| 8253 | | OR CURRENT OCCUPANT | COMMERCE | CA | 90040 | 2215 |
| 8254 | | OR CURRENT OCCUPANT | COMMERCE | CA | 90040 | 2215 |
| 8255 | | OR CURRENT OCCUPANT | COMMERCE | CA | 90040 | 2215 |
| 8256 | | OR CURRENT OCCUPANT | COMMERCE | CA | 90040 | 2215 |

Eastside Transit Corridor Phase 2 Project
November 2021 Community Meetings - Mailing List for Corridor-Wide Meeting
*(Redacted mailing addresses)*

| No. | OWNER NAME | OWNER 2 | M_CITY | M_STATE | M_ZIP | M_ZIP4 |
|---|---|---|---|---|---|---|
| 8257 | | OR CURRENT OCCUPANT | COMMERCE | CA | 90040 | 2215 |
| 8258 | | OR CURRENT OCCUPANT | COMMERCE | CA | 90040 | 2220 |
| 8259 | | OR CURRENT OCCUPANT | COMMERCE | CA | 90040 | 2220 |
| 8260 | | OR CURRENT OCCUPANT | COMMERCE | CA | 90040 | 2220 |
| 8261 | | OR CURRENT OCCUPANT | COMMERCE | CA | 90040 | 2219 |
| 8262 | | OR CURRENT OCCUPANT | COMMERCE | CA | 90040 | 2219 |
| 8263 | | OR CURRENT OCCUPANT | COMMERCE | CA | 90040 | 2219 |
| 8264 | | OR CURRENT OCCUPANT | COMMERCE | CA | 90040 | 2219 |
| 8265 | | OR CURRENT OCCUPANT | COMMERCE | CA | 90040 | 2219 |
| 8266 | | OR CURRENT OCCUPANT | COMMERCE | CA | 90040 | 2219 |
| 8267 | | OR CURRENT OCCUPANT | COMMERCE | CA | 90040 | 2225 |
| 8268 | | OR CURRENT OCCUPANT | COMMERCE | CA | 90040 | 2232 |
| 8269 | | OR CURRENT OCCUPANT | COMMERCE | CA | 90040 | 2232 |
| 8270 | | OR CURRENT OCCUPANT | COMMERCE | CA | 90040 | 2232 |
| 8271 | | OR CURRENT OCCUPANT | COMMERCE | CA | 90040 | 2217 |
| 8272 | | OR CURRENT OCCUPANT | COMMERCE | CA | 90040 | 2217 |
| 8273 | | OR CURRENT OCCUPANT | COMMERCE | CA | 90040 | 2217 |
| 8274 | | OR CURRENT OCCUPANT | COMMERCE | CA | 90040 | 2217 |
| 8275 | | OR CURRENT OCCUPANT | COMMERCE | CA | 90040 | 2223 |
| 8276 | | OR CURRENT OCCUPANT | COMMERCE | CA | 90040 | 2223 |
| 8277 | | OR CURRENT OCCUPANT | COMMERCE | CA | 90040 | 2232 |
| 8278 | | OR CURRENT OCCUPANT | COMMERCE | CA | 90040 | 2233 |
| 8279 | | OR CURRENT OCCUPANT | COMMERCE | CA | 90040 | 2233 |
| 8280 | | OR CURRENT OCCUPANT | COMMERCE | CA | 90040 | 2233 |
| 8281 | | OR CURRENT OCCUPANT | COMMERCE | CA | 90040 | 2203 |
| 8282 | | OR CURRENT OCCUPANT | COMMERCE | CA | 90040 | 2203 |
| 8283 | | OR CURRENT OCCUPANT | COMMERCE | CA | 90040 | 2218 |
| 8284 | | OR CURRENT OCCUPANT | COMMERCE | CA | 90040 | 2218 |
| 8285 | | OR CURRENT OCCUPANT | COMMERCE | CA | 90040 | 2218 |
| 8286 | | OR CURRENT OCCUPANT | COMMERCE | CA | 90040 | 2218 |
| 8287 | | OR CURRENT OCCUPANT | COMMERCE | CA | 90040 | 2202 |
| 8288 | | OR CURRENT OCCUPANT | COMMERCE | CA | 90040 | 2202 |

Eastside Transit Corridor Phase 2 Project
November 2021 Community Meetings - Mailing List for Corridor-Wide Meeting
*(Redacted mailing addresses)*

| No. | OWNER NAME | OWNER 2 | M_CITY | M_STATE | M_ZIP | M_ZIP4 |
|---|---|---|---|---|---|---|
| 8289 | | OR CURRENT OCCUPANT | COMMERCE | CA | 90040 | 2201 |
| 8290 | | OR CURRENT OCCUPANT | COMMERCE | CA | 90040 | 2318 |
| 8291 | | OR CURRENT OCCUPANT | COMMERCE | CA | 90040 | 2318 |
| 8292 | | OR CURRENT OCCUPANT | COMMERCE | CA | 90040 | 2237 |
| 8293 | | OR CURRENT OCCUPANT | COMMERCE | CA | 90040 | 2317 |
| 8294 | | OR CURRENT OCCUPANT | COMMERCE | CA | 90040 | 2317 |
| 8295 | | OR CURRENT OCCUPANT | COMMERCE | CA | 90040 | 2204 |
| 8296 | | OR CURRENT OCCUPANT | COMMERCE | CA | 90040 | 2204 |
| 8297 | | OR CURRENT OCCUPANT | COMMERCE | CA | 90040 | 2204 |
| 8298 | | OR CURRENT OCCUPANT | COMMERCE | CA | 90040 | 2204 |
| 8299 | | OR CURRENT OCCUPANT | COMMERCE | CA | 90040 | 2313 |
| 8300 | | OR CURRENT OCCUPANT | COMMERCE | CA | 90040 | 2235 |
| 8301 | | OR CURRENT OCCUPANT | COMMERCE | CA | 90040 | 2235 |
| 8302 | | OR CURRENT OCCUPANT | COMMERCE | CA | 90040 | 2235 |
| 8303 | | OR CURRENT OCCUPANT | COMMERCE | CA | 90040 | 2235 |
| 8304 | | OR CURRENT OCCUPANT | COMMERCE | CA | 90040 | 2235 |
| 8305 | | OR CURRENT OCCUPANT | COMMERCE | CA | 90040 | 2320 |
| 8306 | | OR CURRENT OCCUPANT | COMMERCE | CA | 90040 | 2320 |
| 8307 | | OR CURRENT OCCUPANT | COMMERCE | CA | 90040 | 2320 |
| 8308 | | OR CURRENT OCCUPANT | COMMERCE | CA | 90040 | 2320 |
| 8309 | | OR CURRENT OCCUPANT | COMMERCE | CA | 90040 | 2320 |
| 8310 | | OR CURRENT OCCUPANT | COMMERCE | CA | 90040 | 2320 |
| 8311 | | OR CURRENT OCCUPANT | COMMERCE | CA | 90040 | 2320 |
| 8312 | | OR CURRENT OCCUPANT | COMMERCE | CA | 90040 | 2320 |
| 8313 | | OR CURRENT OCCUPANT | COMMERCE | CA | 90040 | 2315 |
| 8314 | | OR CURRENT OCCUPANT | COMMERCE | CA | 90040 | 2315 |
| 8315 | | OR CURRENT OCCUPANT | COMMERCE | CA | 90040 | 2315 |
| 8316 | | OR CURRENT OCCUPANT | COMMERCE | CA | 90040 | 2315 |
| 8317 | | OR CURRENT OCCUPANT | COMMERCE | CA | 90040 | 2315 |
| 8318 | | OR CURRENT OCCUPANT | COMMERCE | CA | 90040 | 2319 |
| 8319 | | OR CURRENT OCCUPANT | COMMERCE | CA | 90040 | 2319 |
| 8320 | | OR CURRENT OCCUPANT | COMMERCE | CA | 90040 | 2319 |

Eastside Transit Corridor Phase 2 Project
November 2021 Community Meetings - Mailing List for Corridor-Wide Meeting
*(Redacted mailing addresses)*

| No. | OWNER NAME | OWNER 2 | M_CITY | M_STATE | M_ZIP | M_ZIP4 |
|---|---|---|---|---|---|---|
| 8321 | | OR CURRENT OCCUPANT | COMMERCE | CA | 90040 | 2319 |
| 8322 | | OR CURRENT OCCUPANT | COMMERCE | CA | 90040 | 2216 |
| 8323 | | OR CURRENT OCCUPANT | COMMERCE | CA | 90040 | 2216 |
| 8324 | | OR CURRENT OCCUPANT | COMMERCE | CA | 90040 | 2216 |
| 8325 | | OR CURRENT OCCUPANT | COMMERCE | CA | 90040 | 2216 |
| 8326 | | OR CURRENT OCCUPANT | COMMERCE | CA | 90040 | 2216 |
| 8327 | | OR CURRENT OCCUPANT | COMMERCE | CA | 90040 | 2310 |
| 8328 | | OR CURRENT OCCUPANT | COMMERCE | CA | 90040 | 2310 |
| 8329 | | OR CURRENT OCCUPANT | COMMERCE | CA | 90040 | 2310 |
| 8330 | | OR CURRENT OCCUPANT | COMMERCE | CA | 90040 | 2316 |
| 8331 | | OR CURRENT OCCUPANT | COMMERCE | CA | 90040 | 2316 |
| 8332 | | OR CURRENT OCCUPANT | COMMERCE | CA | 90040 | 2316 |
| 8333 | | OR CURRENT OCCUPANT | COMMERCE | CA | 90040 | 2316 |
| 8334 | | OR CURRENT OCCUPANT | COMMERCE | CA | 90040 | 2314 |
| 8335 | | OR CURRENT OCCUPANT | COMMERCE | CA | 90040 | 2314 |
| 8336 | | OR CURRENT OCCUPANT | COMMERCE | CA | 90040 | 2311 |
| 8337 | | OR CURRENT OCCUPANT | COMMERCE | CA | 90040 | 2311 |
| 8338 | | OR CURRENT OCCUPANT | COMMERCE | CA | 90040 | 2311 |
| 8339 | | OR CURRENT OCCUPANT | COMMERCE | CA | 90040 | 2302 |
| 8340 | | OR CURRENT OCCUPANT | COMMERCE | CA | 90040 | 2302 |
| 8341 | | OR CURRENT OCCUPANT | COMMERCE | CA | 90040 | 2312 |
| 8342 | | OR CURRENT OCCUPANT | COMMERCE | CA | 90040 | 2312 |
| 8343 | | OR CURRENT OCCUPANT | COMMERCE | CA | 90040 | 2312 |
| 8344 | | OR CURRENT OCCUPANT | COMMERCE | CA | 90040 | 2312 |
| 8345 | | OR CURRENT OCCUPANT | COMMERCE | CA | 90040 | 2312 |
| 8346 | | OR CURRENT OCCUPANT | COMMERCE | CA | 90040 | 2306 |
| 8347 | | OR CURRENT OCCUPANT | COMMERCE | CA | 90040 | 2306 |
| 8348 | | OR CURRENT OCCUPANT | COMMERCE | CA | 90040 | 2306 |
| 8349 | | OR CURRENT OCCUPANT | COMMERCE | CA | 90040 | 2306 |
| 8350 | | OR CURRENT OCCUPANT | COMMERCE | CA | 90040 | 2306 |
| 8351 | | OR CURRENT OCCUPANT | COMMERCE | CA | 90040 | 2306 |
| 8352 | | OR CURRENT OCCUPANT | COMMERCE | CA | 90040 | 2306 |

Eastside Transit Corridor Phase 2 Project
November 2021 Community Meetings - Mailing List for Corridor-Wide Meeting
*(Redacted mailing addresses)*

| No. | OWNER NAME | OWNER 2 | M_CITY | M_STATE | M_ZIP | M_ZIP4 |
|---|---|---|---|---|---|---|
| 8353 | | OR CURRENT OCCUPANT | COMMERCE | CA | 90040 | 2302 |
| 8354 | | OR CURRENT OCCUPANT | COMMERCE | CA | 90040 | 2302 |
| 8355 | | OR CURRENT OCCUPANT | COMMERCE | CA | 90040 | 2307 |
| 8356 | | OR CURRENT OCCUPANT | COMMERCE | CA | 90040 | 2307 |
| 8357 | | OR CURRENT OCCUPANT | COMMERCE | CA | 90040 | 2307 |
| 8358 | | OR CURRENT OCCUPANT | COMMERCE | CA | 90040 | 2307 |
| 8359 | | OR CURRENT OCCUPANT | COMMERCE | CA | 90040 | 2307 |
| 8360 | | OR CURRENT OCCUPANT | COMMERCE | CA | 90040 | 2307 |
| 8361 | | OR CURRENT OCCUPANT | COMMERCE | CA | 90040 | 2307 |
| 8362 | | OR CURRENT OCCUPANT | COMMERCE | CA | 90040 | 2304 |
| 8363 | | OR CURRENT OCCUPANT | COMMERCE | CA | 90040 | 2304 |
| 8364 | | OR CURRENT OCCUPANT | COMMERCE | CA | 90040 | 2304 |
| 8365 | | OR CURRENT OCCUPANT | COMMERCE | CA | 90040 | 2304 |
| 8366 | | OR CURRENT OCCUPANT | COMMERCE | CA | 90040 | 2304 |
| 8367 | | OR CURRENT OCCUPANT | COMMERCE | CA | 90040 | 2304 |
| 8368 | | OR CURRENT OCCUPANT | COMMERCE | CA | 90040 | 2304 |
| 8369 | | OR CURRENT OCCUPANT | COMMERCE | CA | 90040 | 2305 |
| 8370 | | OR CURRENT OCCUPANT | COMMERCE | CA | 90040 | 2305 |
| 8371 | | OR CURRENT OCCUPANT | COMMERCE | CA | 90040 | 2305 |
| 8372 | | OR CURRENT OCCUPANT | COMMERCE | CA | 90040 | 2303 |
| 8373 | | OR CURRENT OCCUPANT | COMMERCE | CA | 90040 | 2303 |
| 8374 | | OR CURRENT OCCUPANT | COMMERCE | CA | 90040 | 2303 |
| 8375 | | OR CURRENT OCCUPANT | COMMERCE | CA | 90040 | 2303 |
| 8376 | | OR CURRENT OCCUPANT | COMMERCE | CA | 90040 | 2303 |
| 8377 | | OR CURRENT OCCUPANT | COMMERCE | CA | 90040 | 2309 |
| 8378 | | OR CURRENT OCCUPANT | COMMERCE | CA | 90040 | 2309 |
| 8379 | | OR CURRENT OCCUPANT | COMMERCE | CA | 90040 | 2309 |
| 8380 | | OR CURRENT OCCUPANT | COMMERCE | CA | 90040 | 2309 |
| 8381 | | OR CURRENT OCCUPANT | COMMERCE | CA | 90040 | 2309 |
| 8382 | | OR CURRENT OCCUPANT | COMMERCE | CA | 90040 | 2309 |
| 8383 | | OR CURRENT OCCUPANT | COMMERCE | CA | 90040 | 2436 |
| 8384 | | OR CURRENT OCCUPANT | COMMERCE | CA | 90040 | 3910 |

Eastside Transit Corridor Phase 2 Project
November 2021 Community Meetings - Mailing List for Corridor-Wide Meeting
*(Redacted mailing addresses)*

| No. | OWNER NAME | OWNER 2 | M_CITY | M_STATE | M_ZIP | M_ZIP4 |
|---|---|---|---|---|---|---|
| 8385 | | OR CURRENT OCCUPANT | COMMERCE | CA | 90040 | 3910 |
| 8386 | | OR CURRENT OCCUPANT | COMMERCE | CA | 90040 | 3910 |
| 8387 | | OR CURRENT OCCUPANT | COMMERCE | CA | 90040 | 3910 |
| 8388 | | OR CURRENT OCCUPANT | COMMERCE | CA | 90040 | 3910 |
| 8389 | | OR CURRENT OCCUPANT | COMMERCE | CA | 90040 | 3910 |
| 8390 | | OR CURRENT OCCUPANT | COMMERCE | CA | 90040 | 3910 |
| 8391 | | OR CURRENT OCCUPANT | COMMERCE | CA | 90040 | 3910 |
| 8392 | | OR CURRENT OCCUPANT | COMMERCE | CA | 90040 | 3910 |
| 8393 | | OR CURRENT OCCUPANT | COMMERCE | CA | 90040 | 3968 |
| 8394 | | OR CURRENT OCCUPANT | COMMERCE | CA | 90040 | 1428 |
| 8395 | | OR CURRENT OCCUPANT | COMMERCE | CA | 90040 | 1428 |
| 8396 | | OR CURRENT OCCUPANT | COMMERCE | CA | 90040 | 1497 |
| 8397 | | OR CURRENT OCCUPANT | COMMERCE | CA | 90040 | 1428 |
| 8398 | | OR CURRENT OCCUPANT | COMMERCE | CA | 90040 | 3910 |
| 8399 | | OR CURRENT OCCUPANT | COMMERCE | CA | 90040 | 3914 |
| 8400 | | OR CURRENT OCCUPANT | COMMERCE | CA | 90040 | 1428 |
| 8401 | | OR CURRENT OCCUPANT | COMMERCE | CA | 90040 | 1320 |
| 8402 | | OR CURRENT OCCUPANT | COMMERCE | CA | 90040 | 1320 |
| 8403 | | OR CURRENT OCCUPANT | COMMERCE | CA | 90040 | 1320 |
| 8404 | | OR CURRENT OCCUPANT | COMMERCE | CA | 90040 | 1320 |
| 8405 | | OR CURRENT OCCUPANT | COMMERCE | CA | 90040 | 1320 |
| 8406 | | OR CURRENT OCCUPANT | COMMERCE | CA | 90040 | 3909 |
| 8407 | | OR CURRENT OCCUPANT | COMMERCE | CA | 90040 | 3915 |
| 8408 | | OR CURRENT OCCUPANT | COMMERCE | CA | 90040 | 3915 |
| 8409 | | OR CURRENT OCCUPANT | COMMERCE | CA | 90040 | 3915 |
| 8410 | | OR CURRENT OCCUPANT | COMMERCE | CA | 90040 | 3915 |
| 8411 | | OR CURRENT OCCUPANT | COMMERCE | CA | 90040 | 3915 |
| 8412 | | OR CURRENT OCCUPANT | COMMERCE | CA | 90040 | 3907 |
| 8413 | | OR CURRENT OCCUPANT | COMMERCE | CA | 90040 | 3916 |
| 8414 | | OR CURRENT OCCUPANT | COMMERCE | CA | 90040 | 3916 |
| 8415 | | OR CURRENT OCCUPANT | COMMERCE | CA | 90040 | 3948 |
| 8416 | | OR CURRENT OCCUPANT | COMMERCE | CA | 90040 | 1320 |

Eastside Transit Corridor Phase 2 Project
November 2021 Community Meetings - Mailing List for Corridor-Wide Meeting
*(Redacted mailing addresses)*

| No. | OWNER NAME | OWNER 2 | M_CITY | M_STATE | M_ZIP | M_ZIP4 |
|---|---|---|---|---|---|---|
| 8417 | | OR CURRENT OCCUPANT | COMMERCE | CA | 90040 | 1320 |
| 8418 | | OR CURRENT OCCUPANT | COMMERCE | CA | 90040 | 1320 |
| 8419 | | OR CURRENT OCCUPANT | COMMERCE | CA | 90040 | 1445 |
| 8420 | | OR CURRENT OCCUPANT | COMMERCE | CA | 90040 | 1444 |
| 8421 | | OR CURRENT OCCUPANT | COMMERCE | CA | 90040 | 3912 |
| 8422 | | OR CURRENT OCCUPANT | COMMERCE | CA | 90040 | 1449 |
| 8423 | | OR CURRENT OCCUPANT | COMMERCE | CA | 90040 | 1448 |
| 8424 | | OR CURRENT OCCUPANT | COMMERCE | CA | 90040 | 1419 |
| 8425 | | OR CURRENT OCCUPANT | COMMERCE | CA | 90040 | 1431 |
| 8426 | | OR CURRENT OCCUPANT | COMMERCE | CA | 90040 | 1419 |
| 8427 | | OR CURRENT OCCUPANT | COMMERCE | CA | 90040 | 1536 |
| 8428 | | OR CURRENT OCCUPANT | COMMERCE | CA | 90040 | 1535 |
| 8429 | | OR CURRENT OCCUPANT | COMMERCE | CA | 90040 | 1535 |
| 8430 | | OR CURRENT OCCUPANT | COMMERCE | CA | 90040 | 1535 |
| 8431 | | OR CURRENT OCCUPANT | COMMERCE | CA | 90040 | 1535 |
| 8432 | | OR CURRENT OCCUPANT | COMMERCE | CA | 90040 | 1535 |
| 8433 | | OR CURRENT OCCUPANT | COMMERCE | CA | 90040 | 1535 |
| 8434 | | OR CURRENT OCCUPANT | COMMERCE | CA | 90040 | 1535 |
| 8435 | | OR CURRENT OCCUPANT | COMMERCE | CA | 90040 | 1535 |
| 8436 | | OR CURRENT OCCUPANT | COMMERCE | CA | 90040 | 1535 |
| 8437 | | OR CURRENT OCCUPANT | COMMERCE | CA | 90040 | 1533 |
| 8438 | | OR CURRENT OCCUPANT | COMMERCE | CA | 90040 | 1533 |
| 8439 | | OR CURRENT OCCUPANT | COMMERCE | CA | 90040 | 1533 |
| 8440 | | OR CURRENT OCCUPANT | COMMERCE | CA | 90040 | 1532 |
| 8441 | | OR CURRENT OCCUPANT | COMMERCE | CA | 90040 | 1532 |
| 8442 | | OR CURRENT OCCUPANT | COMMERCE | CA | 90040 | 1532 |
| 8443 | | OR CURRENT OCCUPANT | COMMERCE | CA | 90040 | 1532 |
| 8444 | | OR CURRENT OCCUPANT | COMMERCE | CA | 90040 | 1532 |
| 8445 | | OR CURRENT OCCUPANT | COMMERCE | CA | 90040 | 1532 |
| 8446 | | OR CURRENT OCCUPANT | COMMERCE | CA | 90040 | 1529 |
| 8447 | | OR CURRENT OCCUPANT | COMMERCE | CA | 90040 | 1529 |
| 8448 | | OR CURRENT OCCUPANT | COMMERCE | CA | 90040 | 1529 |

Eastside Transit Corridor Phase 2 Project
November 2021 Community Meetings - Mailing List for Corridor-Wide Meeting
*(Redacted mailing addresses)*

| No. | OWNER NAME | OWNER 2 | M_CITY | M_STATE | M_ZIP | M_ZIP4 |
|---|---|---|---|---|---|---|
| 8449 | | OR CURRENT OCCUPANT | COMMERCE | CA | 90040 | 1529 |
| 8450 | | OR CURRENT OCCUPANT | COMMERCE | CA | 90040 | 1529 |
| 8451 | | OR CURRENT OCCUPANT | COMMERCE | CA | 90040 | 1528 |
| 8452 | | OR CURRENT OCCUPANT | COMMERCE | CA | 90040 | 1528 |
| 8453 | | OR CURRENT OCCUPANT | COMMERCE | CA | 90040 | 1528 |
| 8454 | | OR CURRENT OCCUPANT | COMMERCE | CA | 90040 | 1528 |
| 8455 | | OR CURRENT OCCUPANT | COMMERCE | CA | 90040 | 1533 |
| 8456 | | OR CURRENT OCCUPANT | COMMERCE | CA | 90040 | 1530 |
| 8457 | | OR CURRENT OCCUPANT | COMMERCE | CA | 90040 | 1530 |
| 8458 | | OR CURRENT OCCUPANT | COMMERCE | CA | 90040 | 1530 |
| 8459 | | OR CURRENT OCCUPANT | COMMERCE | CA | 90040 | 1530 |
| 8460 | | OR CURRENT OCCUPANT | COMMERCE | CA | 90040 | 1530 |
| 8461 | | OR CURRENT OCCUPANT | COMMERCE | CA | 90040 | 1530 |
| 8462 | | OR CURRENT OCCUPANT | COMMERCE | CA | 90040 | 1530 |
| 8463 | | OR CURRENT OCCUPANT | COMMERCE | CA | 90040 | 1531 |
| 8464 | | OR CURRENT OCCUPANT | COMMERCE | CA | 90040 | 1531 |
| 8465 | | OR CURRENT OCCUPANT | COMMERCE | CA | 90040 | 1531 |
| 8466 | | OR CURRENT OCCUPANT | COMMERCE | CA | 90040 | 1531 |
| 8467 | | OR CURRENT OCCUPANT | COMMERCE | CA | 90040 | 1531 |
| 8468 | | OR CURRENT OCCUPANT | COMMERCE | CA | 90040 | 1531 |
| 8469 | | OR CURRENT OCCUPANT | COMMERCE | CA | 90040 | 1531 |
| 8470 | | OR CURRENT OCCUPANT | COMMERCE | CA | 90040 | 1534 |
| 8471 | | OR CURRENT OCCUPANT | COMMERCE | CA | 90040 | 1534 |
| 8472 | | OR CURRENT OCCUPANT | COMMERCE | CA | 90040 | 1534 |
| 8473 | | OR CURRENT OCCUPANT | COMMERCE | CA | 90040 | 1534 |
| 8474 | | OR CURRENT OCCUPANT | COMMERCE | CA | 90040 | 1537 |
| 8475 | | OR CURRENT OCCUPANT | COMMERCE | CA | 90040 | 1537 |
| 8476 | | OR CURRENT OCCUPANT | COMMERCE | CA | 90040 | 1543 |
| 8477 | | OR CURRENT OCCUPANT | COMMERCE | CA | 90040 | 1543 |
| 8478 | | OR CURRENT OCCUPANT | COMMERCE | CA | 90040 | 1525 |
| 8479 | | OR CURRENT OCCUPANT | COMMERCE | CA | 90040 | 1525 |
| 8480 | | OR CURRENT OCCUPANT | COMMERCE | CA | 90040 | 1525 |

Eastside Transit Corridor Phase 2 Project
November 2021 Community Meetings - Mailing List for Corridor-Wide Meeting
*(Redacted mailing addresses)*

| No. | OWNER NAME | OWNER 2 | M_CITY | M_STATE | M_ZIP | M_ZIP4 |
|---|---|---|---|---|---|---|
| 8481 | | OR CURRENT OCCUPANT | COMMERCE | CA | 90040 | 4102 |
| 8482 | | OR CURRENT OCCUPANT | COMMERCE | CA | 90040 | 1540 |
| 8483 | | OR CURRENT OCCUPANT | COMMERCE | CA | 90040 | 1540 |
| 8484 | | OR CURRENT OCCUPANT | COMMERCE | CA | 90040 | 1540 |
| 8485 | | OR CURRENT OCCUPANT | COMMERCE | CA | 90040 | 1541 |
| 8486 | | OR CURRENT OCCUPANT | COMMERCE | CA | 90040 | 1541 |
| 8487 | | OR CURRENT OCCUPANT | COMMERCE | CA | 90040 | 1541 |
| 8488 | | OR CURRENT OCCUPANT | COMMERCE | CA | 90040 | 1542 |
| 8489 | | OR CURRENT OCCUPANT | COMMERCE | CA | 90040 | 1542 |
| 8490 | | OR CURRENT OCCUPANT | COMMERCE | CA | 90040 | 1536 |
| 8491 | | OR CURRENT OCCUPANT | COMMERCE | CA | 90040 | 1536 |
| 8492 | | OR CURRENT OCCUPANT | COMMERCE | CA | 90040 | 1524 |
| 8493 | | OR CURRENT OCCUPANT | COMMERCE | CA | 90040 | 1524 |
| 8494 | | OR CURRENT OCCUPANT | COMMERCE | CA | 90040 | 1524 |
| 8495 | | OR CURRENT OCCUPANT | COMMERCE | CA | 90040 | 1524 |
| 8496 | | OR CURRENT OCCUPANT | COMMERCE | CA | 90040 | 1539 |
| 8497 | | OR CURRENT OCCUPANT | COMMERCE | CA | 90040 | 1539 |
| 8498 | | OR CURRENT OCCUPANT | COMMERCE | CA | 90040 | 1539 |
| 8499 | | OR CURRENT OCCUPANT | COMMERCE | CA | 90040 | 1539 |
| 8500 | | OR CURRENT OCCUPANT | COMMERCE | CA | 90040 | 1539 |
| 8501 | | OR CURRENT OCCUPANT | COMMERCE | CA | 90040 | 1539 |
| 8502 | | OR CURRENT OCCUPANT | COMMERCE | CA | 90040 | 1538 |
| 8503 | | OR CURRENT OCCUPANT | COMMERCE | CA | 90040 | 1538 |
| 8504 | | OR CURRENT OCCUPANT | COMMERCE | CA | 90040 | 1538 |
| 8505 | | OR CURRENT OCCUPANT | COMMERCE | CA | 90040 | 1538 |
| 8506 | | OR CURRENT OCCUPANT | COMMERCE | CA | 90040 | 1538 |
| 8507 | | OR CURRENT OCCUPANT | COMMERCE | CA | 90040 | 1538 |
| 8508 | | OR CURRENT OCCUPANT | COMMERCE | CA | 90040 | 1441 |
| 8509 | | OR CURRENT OCCUPANT | COMMERCE | CA | 90040 | 1815 |
| 8510 | | OR CURRENT OCCUPANT | COMMERCE | CA | 90040 | 1901 |
| 8511 | | OR CURRENT OCCUPANT | COMMERCE | CA | 90040 | 1920 |
| 8512 | | OR CURRENT OCCUPANT | MONTEBELLO | CA | 90640 | 5417 |

Eastside Transit Corridor Phase 2 Project
November 2021 Community Meetings - Mailing List for Corridor-Wide Meeting
*(Redacted mailing addresses)*

| No. | OWNER NAME | OWNER 2 | M_CITY | M_STATE | M_ZIP | M_ZIP4 |
|---|---|---|---|---|---|---|
| 8513 | | OR CURRENT OCCUPANT | MONTEBELLO | CA | 90640 | 4978 |
| 8514 | | OR CURRENT OCCUPANT | MONTEBELLO | CA | 90640 | 4975 |
| 8515 | | OR CURRENT OCCUPANT | COMMERCE | CA | 90040 | 1902 |
| 8516 | | OR CURRENT OCCUPANT | COMMERCE | CA | 90040 | 1902 |
| 8517 | | OR CURRENT OCCUPANT | COMMERCE | CA | 90040 | 1902 |
| 8518 | | OR CURRENT OCCUPANT | COMMERCE | CA | 90040 | 1905 |
| 8519 | | OR CURRENT OCCUPANT | COMMERCE | CA | 90040 | 1905 |
| 8520 | | OR CURRENT OCCUPANT | COMMERCE | CA | 90040 | 1806 |
| 8521 | | OR CURRENT OCCUPANT | COMMERCE | CA | 90040 | 1804 |
| 8522 | | OR CURRENT OCCUPANT | COMMERCE | CA | 90040 | 1909 |
| 8523 | | OR CURRENT OCCUPANT | COMMERCE | CA | 90040 | 1911 |
| 8524 | | OR CURRENT OCCUPANT | COMMERCE | CA | 90040 | 1911 |
| 8525 | | OR CURRENT OCCUPANT | COMMERCE | CA | 90040 | 1911 |
| 8526 | | OR CURRENT OCCUPANT | COMMERCE | CA | 90040 | 1801 |
| 8527 | | OR CURRENT OCCUPANT | COMMERCE | CA | 90040 | 1801 |
| 8528 | | OR CURRENT OCCUPANT | COMMERCE | CA | 90040 | 1806 |
| 8529 | | OR CURRENT OCCUPANT | COMMERCE | CA | 90040 | 1905 |
| 8530 | | OR CURRENT OCCUPANT | COMMERCE | CA | 90040 | 1804 |
| 8531 | | OR CURRENT OCCUPANT | MONTEBELLO | CA | 90640 | 5434 |
| 8532 | | OR CURRENT OCCUPANT | COMMERCE | CA | 90040 | 1905 |
| 8533 | | OR CURRENT OCCUPANT | COMMERCE | CA | 90040 | 1816 |
| 8534 | | OR CURRENT OCCUPANT | COMMERCE | CA | 90040 | 1909 |
| 8535 | | OR CURRENT OCCUPANT | MONTEBELLO | CA | 90040 | 1900 |
| 8536 | | OR CURRENT OCCUPANT | COMMERCE | CA | 90040 | 1808 |
| 8537 | | OR CURRENT OCCUPANT | COMMERCE | CA | 90040 | 1808 |
| 8538 | | OR CURRENT OCCUPANT | COMMERCE | CA | 90040 | 1913 |
| 8539 | | OR CURRENT OCCUPANT | COMMERCE | CA | 90040 | 1913 |
| 8540 | | OR CURRENT OCCUPANT | COMMERCE | CA | 90040 | 1913 |
| 8541 | | OR CURRENT OCCUPANT | COMMERCE | CA | 90040 | 1915 |
| 8542 | | OR CURRENT OCCUPANT | COMMERCE | CA | 90040 | 1915 |
| 8543 | | OR CURRENT OCCUPANT | COMMERCE | CA | 90040 | 1915 |
| 8544 | | OR CURRENT OCCUPANT | COMMERCE | CA | 90040 | 1917 |

Eastside Transit Corridor Phase 2 Project
November 2021 Community Meetings - Mailing List for Corridor-Wide Meeting
*(Redacted mailing addresses)*

| No. | OWNER NAME | OWNER 2 | M_CITY | M_STATE | M_ZIP | M_ZIP4 |
|---|---|---|---|---|---|---|
| 8545 | | OR CURRENT OCCUPANT | COMMERCE | CA | 90040 | 1914 |
| 8546 | | OR CURRENT OCCUPANT | COMMERCE | CA | 90040 | 1906 |
| 8547 | | OR CURRENT OCCUPANT | COMMERCE | CA | 90040 | 1810 |
| 8548 | | OR CURRENT OCCUPANT | COMMERCE | CA | 90040 | 1906 |
| 8549 | | OR CURRENT OCCUPANT | MONTEBELLO | CA | 90640 | 5434 |
| 8550 | | OR CURRENT OCCUPANT | COMMERCE | CA | 90040 | 1918 |
| 8551 | | OR CURRENT OCCUPANT | COMMERCE | CA | 90040 | 2613 |
| 8552 | | OR CURRENT OCCUPANT | COMMERCE | CA | 90040 | 2611 |
| 8553 | | OR CURRENT OCCUPANT | COMMERCE | CA | 90040 | 2608 |
| 8554 | | OR CURRENT OCCUPANT | COMMERCE | CA | 90040 | 2605 |
| 8555 | | OR CURRENT OCCUPANT | COMMERCE | CA | 90040 | 3206 |
| 8556 | | OR CURRENT OCCUPANT | COMMERCE | CA | 90040 | 3204 |
| 8557 | | OR CURRENT OCCUPANT | COMMERCE | CA | 90040 | 3204 |
| 8558 | | OR CURRENT OCCUPANT | COMMERCE | CA | 90040 | 3202 |
| 8559 | | OR CURRENT OCCUPANT | COMMERCE | CA | 90040 | 3202 |
| 8560 | | OR CURRENT OCCUPANT | COMMERCE | CA | 90040 | 1811 |
| 8561 | | OR CURRENT OCCUPANT | COMMERCE | CA | 90040 | 2619 |
| 8562 | | OR CURRENT OCCUPANT | COMMERCE | CA | 90040 | 2619 |
| 8563 | | OR CURRENT OCCUPANT | COMMERCE | CA | 90040 | 2520 |
| 8564 | | OR CURRENT OCCUPANT | COMMERCE | CA | 90040 | 2520 |
| 8565 | | OR CURRENT OCCUPANT | COMMERCE | CA | 90040 | 2512 |
| 8566 | | OR CURRENT OCCUPANT | COMMERCE | CA | 90040 | 1822 |
| 8567 | | OR CURRENT OCCUPANT | COMMERCE | CA | 90040 | 1822 |
| 8568 | | OR CURRENT OCCUPANT | COMMERCE | CA | 90040 | 1820 |
| 8569 | | OR CURRENT OCCUPANT | COMMERCE | CA | 90040 | 1820 |
| 8570 | | OR CURRENT OCCUPANT | COMMERCE | CA | 90040 | 1809 |
| 8571 | | OR CURRENT OCCUPANT | COMMERCE | CA | 90040 | 3205 |
| 8572 | | OR CURRENT OCCUPANT | COMMERCE | CA | 90040 | 3201 |
| 8573 | | OR CURRENT OCCUPANT | COMMERCE | CA | 90040 | 3203 |
| 8574 | | OR CURRENT OCCUPANT | COMMERCE | CA | 90040 | 2513 |
| 8575 | | OR CURRENT OCCUPANT | COMMERCE | CA | 90040 | 1818 |
| 8576 | | OR CURRENT OCCUPANT | COMMERCE | CA | 90040 | 1818 |

Eastside Transit Corridor Phase 2 Project
November 2021 Community Meetings - Mailing List for Corridor-Wide Meeting
*(Redacted mailing addresses)*

| No. | OWNER NAME | OWNER 2 | M_CITY | M_STATE | M_ZIP | M_ZIP4 |
|---|---|---|---|---|---|---|
| 8577 | | OR CURRENT OCCUPANT | COMMERCE | CA | 90040 | 2509 |
| 8578 | | OR CURRENT OCCUPANT | COMMERCE | CA | 90040 | 2509 |
| 8579 | | OR CURRENT OCCUPANT | COMMERCE | CA | 90040 | 1823 |
| 8580 | | OR CURRENT OCCUPANT | COMMERCE | CA | 90040 | 2503 |
| 8581 | | OR CURRENT OCCUPANT | COMMERCE | CA | 90040 | 2503 |
| 8582 | | OR CURRENT OCCUPANT | COMMERCE | CA | 90040 | 2503 |
| 8583 | | OR CURRENT OCCUPANT | COMMERCE | CA | 90040 | 1819 |
| 8584 | | OR CURRENT OCCUPANT | COMMERCE | CA | 90040 | 2504 |
| 8585 | | OR CURRENT OCCUPANT | COMMERCE | CA | 90040 | 1817 |
| 8586 | | OR CURRENT OCCUPANT | COMMERCE | CA | 90040 | 1721 |
| 8587 | | OR CURRENT OCCUPANT | COMMERCE | CA | 90040 | 1721 |
| 8588 | | OR CURRENT OCCUPANT | COMMERCE | CA | 90040 | 2506 |
| 8589 | | OR CURRENT OCCUPANT | COMMERCE | CA | 90040 | 2506 |
| 8590 | | OR CURRENT OCCUPANT | COMMERCE | CA | 90040 | 2506 |
| 8591 | | OR CURRENT OCCUPANT | COMMERCE | CA | 90040 | 2506 |
| 8592 | | OR CURRENT OCCUPANT | COMMERCE | CA | 90040 | 2506 |
| 8593 | | OR CURRENT OCCUPANT | COMMERCE | CA | 90040 | 1821 |
| 8594 | | OR CURRENT OCCUPANT | COMMERCE | CA | 90040 | 2510 |
| 8595 | | OR CURRENT OCCUPANT | COMMERCE | CA | 90040 | 1721 |
| 8596 | | OR CURRENT OCCUPANT | COMMERCE | CA | 90040 | 1715 |
| 8597 | | OR CURRENT OCCUPANT | COMMERCE | CA | 90040 | 1710 |
| 8598 | | OR CURRENT OCCUPANT | COMMERCE | CA | 90040 | 1710 |
| 8599 | | OR CURRENT OCCUPANT | COMMERCE | CA | 90040 | 1710 |
| 8600 | | OR CURRENT OCCUPANT | COMMERCE | CA | 90040 | 1710 |
| 8601 | | OR CURRENT OCCUPANT | COMMERCE | CA | 90040 | 1710 |
| 8602 | | OR CURRENT OCCUPANT | COMMERCE | CA | 90040 | 1702 |
| 8603 | | OR CURRENT OCCUPANT | COMMERCE | CA | 90040 | 1702 |
| 8604 | | OR CURRENT OCCUPANT | COMMERCE | CA | 90040 | 1702 |
| 8605 | | OR CURRENT OCCUPANT | COMMERCE | CA | 90040 | 1702 |
| 8606 | | OR CURRENT OCCUPANT | COMMERCE | CA | 90040 | 1717 |
| 8607 | | OR CURRENT OCCUPANT | COMMERCE | CA | 90040 | 1719 |
| 8608 | | OR CURRENT OCCUPANT | COMMERCE | CA | 90040 | 1703 |

Eastside Transit Corridor Phase 2 Project
November 2021 Community Meetings - Mailing List for Corridor-Wide Meeting
*(Redacted mailing addresses)*

| No. | OWNER NAME | OWNER 2 | M_CITY | M_STATE | M_ZIP | M_ZIP4 |
|---|---|---|---|---|---|---|
| 8609 | | OR CURRENT OCCUPANT | COMMERCE | CA | 90040 | 1703 |
| 8610 | | OR CURRENT OCCUPANT | COMMERCE | CA | 90040 | 1703 |
| 8611 | | OR CURRENT OCCUPANT | COMMERCE | CA | 90040 | 1703 |
| 8612 | | OR CURRENT OCCUPANT | COMMERCE | CA | 90040 | 1703 |
| 8613 | | OR CURRENT OCCUPANT | COMMERCE | CA | 90040 | 1720 |
| 8614 | | OR CURRENT OCCUPANT | COMMERCE | CA | 90040 | 1707 |
| 8615 | | OR CURRENT OCCUPANT | COMMERCE | CA | 90040 | 2505 |
| 8616 | | OR CURRENT OCCUPANT | COMMERCE | CA | 90040 | 2507 |
| 8617 | | OR CURRENT OCCUPANT | COMMERCE | CA | 90040 | 1717 |
| 8618 | | OR CURRENT OCCUPANT | COMMERCE | CA | 90040 | 1714 |
| 8619 | | OR CURRENT OCCUPANT | COMMERCE | CA | 90040 | 1705 |
| 8620 | | OR CURRENT OCCUPANT | COMMERCE | CA | 90040 | 1705 |
| 8621 | | OR CURRENT OCCUPANT | COMMERCE | CA | 90040 | 1706 |
| 8622 | | OR CURRENT OCCUPANT | COMMERCE | CA | 90040 | 1706 |
| 8623 | | OR CURRENT OCCUPANT | COMMERCE | CA | 90040 | 1813 |
| 8624 | | OR CURRENT OCCUPANT | COMMERCE | CA | 90040 | 1805 |
| 8625 | | OR CURRENT OCCUPANT | COMMERCE | CA | 90040 | 1805 |
| 8626 | | OR CURRENT OCCUPANT | COMMERCE | CA | 90040 | 1803 |
| 8627 | | OR CURRENT OCCUPANT | COMMERCE | CA | 90040 | 1803 |
| 8628 | | OR CURRENT OCCUPANT | COMMERCE | CA | 90040 | 1722 |
| 8629 | | OR CURRENT OCCUPANT | COMMERCE | CA | 90040 | 1813 |
| 8630 | | OR CURRENT OCCUPANT | COMMERCE | CA | 90040 | 1711 |
| 8631 | | OR CURRENT OCCUPANT | COMMERCE | CA | 90040 | 1711 |
| 8632 | | OR CURRENT OCCUPANT | COMMERCE | CA | 90040 | 1713 |
| 8633 | | OR CURRENT OCCUPANT | COMMERCE | CA | 90040 | 1713 |
| 8634 | | OR CURRENT OCCUPANT | COMMERCE | CA | 90040 | 1713 |
| 8635 | | OR CURRENT OCCUPANT | COMMERCE | CA | 90040 | 1715 |
| 8636 | | OR CURRENT OCCUPANT | COMMERCE | CA | 90040 | 1712 |
| 8637 | | OR CURRENT OCCUPANT | COMMERCE | CA | 90040 | 1712 |
| 8638 | | OR CURRENT OCCUPANT | COMMERCE | CA | 90040 | 1712 |
| 8639 | | OR CURRENT OCCUPANT | COMMERCE | CA | 90040 | 1709 |
| 8640 | | OR CURRENT OCCUPANT | COMMERCE | CA | 90040 | 1709 |

Eastside Transit Corridor Phase 2 Project
November 2021 Community Meetings - Mailing List for Corridor-Wide Meeting
*(Redacted mailing addresses)*

| No. | OWNER NAME | OWNER 2 | M_CITY | M_STATE | M_ZIP | M_ZIP4 |
|---|---|---|---|---|---|---|
| 8641 | | OR CURRENT OCCUPANT | COMMERCE | CA | 90040 | 1709 |
| 8642 | | OR CURRENT OCCUPANT | COMMERCE | CA | 90040 | 2501 |
| 8643 | | OR CURRENT OCCUPANT | COMMERCE | CA | 90040 | 1616 |
| 8644 | | OR CURRENT OCCUPANT | COMMERCE | CA | 90040 | 1614 |
| 8645 | | OR CURRENT OCCUPANT | COMMERCE | CA | 90040 | 1614 |
| 8646 | | OR CURRENT OCCUPANT | COMMERCE | CA | 90040 | 1612 |
| 8647 | | OR CURRENT OCCUPANT | COMMERCE | CA | 90040 | 1624 |
| 8648 | | OR CURRENT OCCUPANT | COMMERCE | CA | 90040 | 1624 |
| 8649 | | OR CURRENT OCCUPANT | COMMERCE | CA | 90040 | 1614 |
| 8650 | | OR CURRENT OCCUPANT | COMMERCE | CA | 90040 | 1620 |
| 8651 | | OR CURRENT OCCUPANT | COMMERCE | CA | 90040 | 1612 |
| 8652 | | OR CURRENT OCCUPANT | COMMERCE | CA | 90040 | 1618 |
| 8653 | | OR CURRENT OCCUPANT | COMMERCE | CA | 90040 | 1619 |
| 8654 | | OR CURRENT OCCUPANT | COMMERCE | CA | 90040 | 1619 |
| 8655 | | OR CURRENT OCCUPANT | COMMERCE | CA | 90040 | 1615 |
| 8656 | | OR CURRENT OCCUPANT | COMMERCE | CA | 90040 | 1515 |
| 8657 | | OR CURRENT OCCUPANT | COMMERCE | CA | 90040 | 1580 |
| 8658 | | OR CURRENT OCCUPANT | LOS ANGELES | CA | 90022 | |
| 8659 | | OR CURRENT OCCUPANT | COMMERCE | CA | 90040 | 1554 |
| 8660 | | OR CURRENT OCCUPANT | COMMERCE | CA | 90040 | 1513 |
| 8661 | | OR CURRENT OCCUPANT | COMMERCE | CA | 90040 | 1605 |
| 8662 | | OR CURRENT OCCUPANT | COMMERCE | CA | 90040 | 1603 |
| 8663 | | OR CURRENT OCCUPANT | COMMERCE | CA | 90040 | 1611 |
| 8664 | | OR CURRENT OCCUPANT | COMMERCE | CA | 90040 | 1611 |
| 8665 | | OR CURRENT OCCUPANT | COMMERCE | CA | 90040 | 1601 |
| 8666 | | OR CURRENT OCCUPANT | COMMERCE | CA | 90040 | 1601 |
| 8667 | | OR CURRENT OCCUPANT | COMMERCE | CA | 90040 | 1610 |
| 8668 | | OR CURRENT OCCUPANT | COMMERCE | CA | 90040 | 1610 |
| 8669 | | OR CURRENT OCCUPANT | COMMERCE | CA | 90040 | 1610 |
| 8670 | | OR CURRENT OCCUPANT | COMMERCE | CA | 90040 | 1607 |
| 8671 | | OR CURRENT OCCUPANT | COMMERCE | CA | 90040 | 1607 |
| 8672 | | OR CURRENT OCCUPANT | COMMERCE | CA | 90040 | 1626 |

Eastside Transit Corridor Phase 2 Project
November 2021 Community Meetings - Mailing List for Corridor-Wide Meeting
*(Redacted mailing addresses)*

| No. | OWNER NAME | OWNER 2 | M_CITY | M_STATE | M_ZIP | M_ZIP4 |
|---|---|---|---|---|---|---|
| 8673 | | OR CURRENT OCCUPANT | COMMERCE | CA | 90040 | 1604 |
| 8674 | | OR CURRENT OCCUPANT | COMMERCE | CA | 90040 | 1607 |
| 8675 | | OR CURRENT OCCUPANT | COMMERCE | CA | 90040 | 1609 |
| 8676 | | OR CURRENT OCCUPANT | COMMERCE | CA | 90040 | 1609 |
| 8677 | | OR CURRENT OCCUPANT | COMMERCE | CA | 90040 | 1602 |
| 8678 | | OR CURRENT OCCUPANT | COMMERCE | CA | 90040 | 1602 |
| 8679 | | OR CURRENT OCCUPANT | COMMERCE | CA | 90040 | 1605 |
| 8680 | | OR CURRENT OCCUPANT | COMMERCE | CA | 90040 | 1507 |
| 8681 | | OR CURRENT OCCUPANT | COMMERCE | CA | 90040 | 1500 |
| 8682 | | OR CURRENT OCCUPANT | COMMERCE | CA | 90040 | 1545 |
| 8683 | | OR CURRENT OCCUPANT | COMMERCE | CA | 90040 | 1545 |
| 8684 | | OR CURRENT OCCUPANT | COMMERCE | CA | 90040 | 1504 |
| 8685 | | OR CURRENT OCCUPANT | COMMERCE | CA | 90040 | 1502 |
| 8686 | | OR CURRENT OCCUPANT | COMMERCE | CA | 90040 | 1511 |
| 8687 | | OR CURRENT OCCUPANT | COMMERCE | CA | 90040 | 1511 |
| 8688 | | OR CURRENT OCCUPANT | COMMERCE | CA | 90040 | 1511 |
| 8689 | | OR CURRENT OCCUPANT | COMMERCE | CA | 90040 | 1501 |
| 8690 | | OR CURRENT OCCUPANT | COMMERCE | CA | 90040 | 1501 |
| 8691 | | OR CURRENT OCCUPANT | COMMERCE | CA | 90040 | 1509 |
| 8692 | | OR CURRENT OCCUPANT | COMMERCE | CA | 90040 | 1504 |
| 8693 | | OR CURRENT OCCUPANT | COMMERCE | CA | 90040 | 1510 |
| 8694 | | OR CURRENT OCCUPANT | COMMERCE | CA | 90040 | 1510 |
| 8695 | | OR CURRENT OCCUPANT | COMMERCE | CA | 90040 | 1626 |
| 8696 | | OR CURRENT OCCUPANT | COMMERCE | CA | 90040 | 1605 |
| 8697 | | OR CURRENT OCCUPANT | COMMERCE | CA | 90040 | 1605 |
| 8698 | | OR CURRENT OCCUPANT | COMMERCE | CA | 90040 | 1508 |
| 8699 | | OR CURRENT OCCUPANT | COMMERCE | CA | 90040 | 1508 |
| 8700 | | OR CURRENT OCCUPANT | COMMERCE | CA | 90040 | 1606 |
| 8701 | | OR CURRENT OCCUPANT | COMMERCE | CA | 90040 | 1606 |
| 8702 | | OR CURRENT OCCUPANT | COMMERCE | CA | 90040 | 1606 |
| 8703 | | OR CURRENT OCCUPANT | COMMERCE | CA | 90040 | 1606 |
| 8704 | | OR CURRENT OCCUPANT | PICO RIVERA | CA | 90660 | 3406 |

Eastside Transit Corridor Phase 2 Project
November 2021 Community Meetings - Mailing List for Corridor-Wide Meeting
*(Redacted mailing addresses)*

| No. | OWNER NAME | OWNER 2 | M_CITY | M_STATE | M_ZIP | M_ZIP4 |
|---|---|---|---|---|---|---|
| 8705 | | OR CURRENT OCCUPANT | PICO RIVERA | CA | 90660 | 3406 |
| 8706 | | OR CURRENT OCCUPANT | PICO RIVERA | CA | 90660 | 3402 |
| 8707 | | OR CURRENT OCCUPANT | PICO RIVERA | CA | 90660 | 3402 |
| 8708 | | OR CURRENT OCCUPANT | PICO RIVERA | CA | 90660 | 3402 |
| 8709 | | OR CURRENT OCCUPANT | PICO RIVERA | CA | 90660 | 3401 |
| 8710 | | OR CURRENT OCCUPANT | PICO RIVERA | CA | 90660 | 3401 |
| 8711 | | OR CURRENT OCCUPANT | PICO RIVERA | CA | 90660 | 3766 |
| 8712 | | OR CURRENT OCCUPANT | PICO RIVERA | CA | 90660 | 3721 |
| 8713 | | OR CURRENT OCCUPANT | MONTEBELLO | CA | 90640 | 6313 |
| 8714 | | OR CURRENT OCCUPANT | MONTEBELLO | CA | 90640 | 6326 |
| 8715 | | OR CURRENT OCCUPANT | MONTEBELLO | CA | 90640 | 6326 |
| 8716 | | OR CURRENT OCCUPANT | COMMERCE | CA | 90040 | 2706 |
| 8717 | | OR CURRENT OCCUPANT | COMMERCE | CA | 90040 | 2704 |
| 8718 | | OR CURRENT OCCUPANT | MONTEBELLO | CA | 90640 | 6744 |
| 8719 | | OR CURRENT OCCUPANT | COMMERCE | CA | 90040 | 2614 |
| 8720 | | OR CURRENT OCCUPANT | COMMERCE | CA | 90040 | 2720 |
| 8721 | | OR CURRENT OCCUPANT | COMMERCE | CA | 90040 | 2720 |
| 8722 | | OR CURRENT OCCUPANT | COMMERCE | CA | 90040 | 2721 |
| 8723 | | OR CURRENT OCCUPANT | COMMERCE | CA | 90040 | 2721 |
| 8724 | | OR CURRENT OCCUPANT | COMMERCE | CA | 90040 | 2703 |
| 8725 | | OR CURRENT OCCUPANT | COMMERCE | CA | 90040 | 2703 |
| 8726 | | OR CURRENT OCCUPANT | COMMERCE | CA | 90040 | 2701 |
| 8727 | | OR CURRENT OCCUPANT | COMMERCE | CA | 90040 | 2612 |
| 8728 | | OR CURRENT OCCUPANT | PICO RIVERA | CA | 90661 | |
| 8729 | | OR CURRENT OCCUPANT | PICO RIVERA | CA | 90660 | 3701 |
| 8730 | | OR CURRENT OCCUPANT | PICO RIVERA | CA | 90660 | 3711 |
| 8731 | | OR CURRENT OCCUPANT | PICO RIVERA | CA | 90660 | 3709 |
| 8732 | | OR CURRENT OCCUPANT | PICO RIVERA | CA | 90660 | 3709 |
| 8733 | | OR CURRENT OCCUPANT | PICO RIVERA | CA | 90660 | 3722 |
| 8734 | | OR CURRENT OCCUPANT | PICO RIVERA | CA | 90660 | 3703 |
| 8735 | | OR CURRENT OCCUPANT | PICO RIVERA | CA | 90660 | 3705 |
| 8736 | | OR CURRENT OCCUPANT | PICO RIVERA | CA | 90660 | 3769 |

Eastside Transit Corridor Phase 2 Project
November 2021 Community Meetings - Mailing List for Corridor-Wide Meeting
*(Redacted mailing addresses)*

| No. | OWNER NAME | OWNER 2 | M_CITY | M_STATE | M_ZIP | M_ZIP4 |
|---|---|---|---|---|---|---|
| 8737 | | OR CURRENT OCCUPANT | PICO RIVERA | CA | 90660 | 3712 |
| 8738 | | OR CURRENT OCCUPANT | PICO RIVERA | CA | 90660 | 3713 |
| 8739 | | OR CURRENT OCCUPANT | PICO RIVERA | CA | 90660 | 3704 |
| 8740 | | OR CURRENT OCCUPANT | PICO RIVERA | CA | 90660 | 3713 |
| 8741 | | OR CURRENT OCCUPANT | PICO RIVERA | CA | 90660 | 3706 |
| 8742 | | OR CURRENT OCCUPANT | PICO RIVERA | CA | 90660 | 3706 |
| 8743 | | OR CURRENT OCCUPANT | PICO RIVERA | CA | 90660 | 3712 |
| 8744 | | OR CURRENT OCCUPANT | PICO RIVERA | CA | 90660 | 3719 |
| 8745 | | OR CURRENT OCCUPANT | PICO RIVERA | CA | 90660 | 3783 |
| 8746 | | OR CURRENT OCCUPANT | PICO RIVERA | CA | 90660 | 3780 |
| 8747 | | OR CURRENT OCCUPANT | PICO RIVERA | CA | 90660 | 3781 |
| 8748 | | OR CURRENT OCCUPANT | PICO RIVERA | CA | 90660 | 3782 |
| 8749 | | OR CURRENT OCCUPANT | PICO RIVERA | CA | 90660 | 3783 |
| 8750 | | OR CURRENT OCCUPANT | PICO RIVERA | CA | 90660 | 3790 |
| 8751 | | OR CURRENT OCCUPANT | PICO RIVERA | CA | 90660 | 3790 |
| 8752 | | OR CURRENT OCCUPANT | PICO RIVERA | CA | 90660 | 3791 |
| 8753 | | OR CURRENT OCCUPANT | PICO RIVERA | CA | 90660 | 3790 |
| 8754 | | OR CURRENT OCCUPANT | PICO RIVERA | CA | 90660 | 3788 |
| 8755 | | OR CURRENT OCCUPANT | PICO RIVERA | CA | 90660 | 3779 |
| 8756 | | OR CURRENT OCCUPANT | PICO RIVERA | CA | 90660 | 3791 |
| 8757 | | OR CURRENT OCCUPANT | PICO RIVERA | CA | 90660 | 3793 |
| 8758 | | OR CURRENT OCCUPANT | PICO RIVERA | CA | 90660 | 3792 |
| 8759 | | OR CURRENT OCCUPANT | PICO RIVERA | CA | 90660 | 3795 |
| 8760 | | OR CURRENT OCCUPANT | PICO RIVERA | CA | 90660 | 3765 |
| 8761 | | OR CURRENT OCCUPANT | PICO RIVERA | CA | 90660 | 3791 |
| 8762 | | OR CURRENT OCCUPANT | PICO RIVERA | CA | 90660 | 3714 |
| 8763 | | OR CURRENT OCCUPANT | PICO RIVERA | CA | 90660 | 3796 |
| 8764 | | OR CURRENT OCCUPANT | PICO RIVERA | CA | 90660 | 3796 |
| 8765 | | OR CURRENT OCCUPANT | PICO RIVERA | CA | 90660 | 6705 |
| 8766 | | OR CURRENT OCCUPANT | PICO RIVERA | CA | 90660 | 3799 |
| 8767 | | OR CURRENT OCCUPANT | PICO RIVERA | CA | 90660 | 4047 |
| 8768 | | OR CURRENT OCCUPANT | PICO RIVERA | CA | 90660 | 3872 |

Eastside Transit Corridor Phase 2 Project
November 2021 Community Meetings - Mailing List for Corridor-Wide Meeting
*(Redacted mailing addresses)*

| No. | OWNER NAME | OWNER 2 | M_CITY | M_STATE | M_ZIP | M_ZIP4 |
|---|---|---|---|---|---|---|
| 8769 | | OR CURRENT OCCUPANT | PICO RIVERA | CA | 90660 | 6707 |
| 8770 | | OR CURRENT OCCUPANT | PICO RIVERA | CA | 90660 | 3427 |
| 8771 | | OR CURRENT OCCUPANT | PICO RIVERA | CA | 90660 | 3429 |
| 8772 | | OR CURRENT OCCUPANT | PICO RIVERA | CA | 90660 | 3414 |
| 8773 | | OR CURRENT OCCUPANT | PICO RIVERA | CA | 90660 | 3442 |
| 8774 | | OR CURRENT OCCUPANT | PICO RIVERA | CA | 90660 | 3424 |
| 8775 | | OR CURRENT OCCUPANT | PICO RIVERA | CA | 90660 | 3425 |
| 8776 | | OR CURRENT OCCUPANT | PICO RIVERA | CA | 90660 | 3440 |
| 8777 | | OR CURRENT OCCUPANT | PICO RIVERA | CA | 90660 | 3440 |
| 8778 | | OR CURRENT OCCUPANT | PICO RIVERA | CA | 90660 | 3445 |
| 8779 | | OR CURRENT OCCUPANT | PICO RIVERA | CA | 90660 | 3459 |
| 8780 | | OR CURRENT OCCUPANT | PICO RIVERA | CA | 90660 | 3459 |
| 8781 | | OR CURRENT OCCUPANT | PICO RIVERA | CA | 90660 | 3227 |
| 8782 | | OR CURRENT OCCUPANT | PICO RIVERA | CA | 90660 | 3465 |
| 8783 | | OR CURRENT OCCUPANT | PICO RIVERA | CA | 90660 | 3460 |
| 8784 | | OR CURRENT OCCUPANT | PICO RIVERA | CA | 90660 | 3453 |
| 8785 | | OR CURRENT OCCUPANT | PICO RIVERA | CA | 90660 | 3453 |
| 8786 | | OR CURRENT OCCUPANT | PICO RIVERA | CA | 90660 | 3460 |
| 8787 | | OR CURRENT OCCUPANT | PICO RIVERA | CA | 90660 | 3462 |
| 8788 | | OR CURRENT OCCUPANT | PICO RIVERA | CA | 90660 | 3455 |
| 8789 | | OR CURRENT OCCUPANT | PICO RIVERA | CA | 90660 | 3456 |
| 8790 | | OR CURRENT OCCUPANT | PICO RIVERA | CA | 90660 | 3454 |
| 8791 | | OR CURRENT OCCUPANT | PICO RIVERA | CA | 90660 | 3454 |
| 8792 | | OR CURRENT OCCUPANT | PICO RIVERA | CA | 90660 | 3229 |
| 8793 | | OR CURRENT OCCUPANT | PICO RIVERA | CA | 90660 | 3502 |
| 8794 | | OR CURRENT OCCUPANT | PICO RIVERA | CA | 90660 | 3565 |
| 8795 | | OR CURRENT OCCUPANT | PICO RIVERA | CA | 90660 | 3501 |
| 8796 | | OR CURRENT OCCUPANT | PICO RIVERA | CA | 90660 | 3448 |
| 8797 | | OR CURRENT OCCUPANT | PICO RIVERA | CA | 90660 | 3450 |
| 8798 | | OR CURRENT OCCUPANT | PICO RIVERA | CA | 90660 | 3461 |
| 8799 | | OR CURRENT OCCUPANT | PICO RIVERA | CA | 90660 | 3447 |
| 8800 | | OR CURRENT OCCUPANT | PICO RIVERA | CA | 90660 | 3447 |

Eastside Transit Corridor Phase 2 Project
November 2021 Community Meetings - Mailing List for Corridor-Wide Meeting
*(Redacted mailing addresses)*

| No. | OWNER NAME | OWNER 2 | M_CITY | M_STATE | M_ZIP | M_ZIP4 |
|---|---|---|---|---|---|---|
| 8801 | | OR CURRENT OCCUPANT | PICO RIVERA | CA | 90660 | 3447 |
| 8802 | | OR CURRENT OCCUPANT | PICO RIVERA | CA | 90660 | 3446 |
| 8803 | | OR CURRENT OCCUPANT | PICO RIVERA | CA | 90660 | 3410 |
| 8804 | | OR CURRENT OCCUPANT | PICO RIVERA | CA | 90660 | 3430 |
| 8805 | | OR CURRENT OCCUPANT | PICO RIVERA | CA | 90660 | 3409 |
| 8806 | | OR CURRENT OCCUPANT | PICO RIVERA | CA | 90660 | 3417 |
| 8807 | | OR CURRENT OCCUPANT | PICO RIVERA | CA | 90660 | 3734 |
| 8808 | | OR CURRENT OCCUPANT | PICO RIVERA | CA | 90660 | 3734 |
| 8809 | | OR CURRENT OCCUPANT | PICO RIVERA | CA | 90660 | 3404 |
| 8810 | | OR CURRENT OCCUPANT | PICO RIVERA | CA | 90660 | 3724 |
| 8811 | | OR CURRENT OCCUPANT | PICO RIVERA | CA | 90660 | 3735 |
| 8812 | | OR CURRENT OCCUPANT | PICO RIVERA | CA | 90660 | 3744 |
| 8813 | | OR CURRENT OCCUPANT | PICO RIVERA | CA | 90660 | 3742 |
| 8814 | | OR CURRENT OCCUPANT | PICO RIVERA | CA | 90660 | 3742 |
| 8815 | | OR CURRENT OCCUPANT | PICO RIVERA | CA | 90660 | 3742 |
| 8816 | | OR CURRENT OCCUPANT | PICO RIVERA | CA | 90660 | 3742 |
| 8817 | | OR CURRENT OCCUPANT | PICO RIVERA | CA | 90660 | 3745 |
| 8818 | | OR CURRENT OCCUPANT | PICO RIVERA | CA | 90660 | 3745 |
| 8819 | | OR CURRENT OCCUPANT | PICO RIVERA | CA | 90660 | 3745 |
| 8820 | | OR CURRENT OCCUPANT | PICO RIVERA | CA | 90660 | 3745 |
| 8821 | | OR CURRENT OCCUPANT | PICO RIVERA | CA | 90660 | 3746 |
| 8822 | | OR CURRENT OCCUPANT | PICO RIVERA | CA | 90660 | 3746 |
| 8823 | | OR CURRENT OCCUPANT | PICO RIVERA | CA | 90660 | 3748 |
| 8824 | | OR CURRENT OCCUPANT | PICO RIVERA | CA | 90660 | 3754 |
| 8825 | | OR CURRENT OCCUPANT | PICO RIVERA | CA | 90660 | 3729 |
| 8826 | | OR CURRENT OCCUPANT | PICO RIVERA | CA | 90660 | 3726 |
| 8827 | | OR CURRENT OCCUPANT | PICO RIVERA | CA | 90660 | 3750 |
| 8828 | | OR CURRENT OCCUPANT | PICO RIVERA | CA | 90660 | 3764 |
| 8829 | | OR CURRENT OCCUPANT | PICO RIVERA | CA | 90660 | 3741 |
| 8830 | | OR CURRENT OCCUPANT | PICO RIVERA | CA | 90660 | 3741 |
| 8831 | | OR CURRENT OCCUPANT | PICO RIVERA | CA | 90660 | 3740 |
| 8832 | | OR CURRENT OCCUPANT | PICO RIVERA | CA | 90660 | 3720 |

Eastside Transit Corridor Phase 2 Project
November 2021 Community Meetings - Mailing List for Corridor-Wide Meeting
*(Redacted mailing addresses)*

| No. | OWNER NAME | OWNER 2 | M_CITY | M_STATE | M_ZIP | M_ZIP4 |
|---|---|---|---|---|---|---|
| 8833 | | OR CURRENT OCCUPANT | PICO RIVERA | CA | 90660 | 3727 |
| 8834 | | OR CURRENT OCCUPANT | PICO RIVERA | CA | 90660 | 3727 |
| 8835 | | OR CURRENT OCCUPANT | PICO RIVERA | CA | 90660 | 3728 |
| 8836 | | OR CURRENT OCCUPANT | PICO RIVERA | CA | 90660 | 3476 |
| 8837 | | OR CURRENT OCCUPANT | PICO RIVERA | CA | 90660 | 3480 |
| 8838 | | OR CURRENT OCCUPANT | PICO RIVERA | CA | 90660 | 3403 |
| 8839 | | OR CURRENT OCCUPANT | PICO RIVERA | CA | 90660 | 3476 |
| 8840 | | OR CURRENT OCCUPANT | PICO RIVERA | CA | 90660 | 3404 |
| 8841 | | OR CURRENT OCCUPANT | PICO RIVERA | CA | 90660 | 3767 |
| 8842 | | OR CURRENT OCCUPANT | PICO RIVERA | CA | 90660 | 3723 |
| 8843 | | OR CURRENT OCCUPANT | PICO RIVERA | CA | 90660 | 3226 |
| 8844 | | OR CURRENT OCCUPANT | PICO RIVERA | CA | 90660 | 3226 |
| 8845 | | OR CURRENT OCCUPANT | PICO RIVERA | CA | 90660 | 3226 |
| 8846 | | OR CURRENT OCCUPANT | PICO RIVERA | CA | 90660 | 3228 |
| 8847 | | OR CURRENT OCCUPANT | PICO RIVERA | CA | 90660 | 3234 |
| 8848 | | OR CURRENT OCCUPANT | PICO RIVERA | CA | 90660 | 3225 |
| 8849 | | OR CURRENT OCCUPANT | PICO RIVERA | CA | 90660 | 3239 |
| 8850 | | OR CURRENT OCCUPANT | PICO RIVERA | CA | 90660 | 3516 |
| 8851 | | OR CURRENT OCCUPANT | PICO RIVERA | CA | 90660 | 3529 |
| 8852 | | OR CURRENT OCCUPANT | PICO RIVERA | CA | 90660 | 3516 |
| 8853 | | OR CURRENT OCCUPANT | PICO RIVERA | CA | 90660 | 3520 |
| 8854 | | OR CURRENT OCCUPANT | PICO RIVERA | CA | 90660 | 3520 |
| 8855 | | OR CURRENT OCCUPANT | PICO RIVERA | CA | 90660 | 3531 |
| 8856 | | OR CURRENT OCCUPANT | PICO RIVERA | CA | 90660 | 3531 |
| 8857 | | OR CURRENT OCCUPANT | PICO RIVERA | CA | 90660 | 3531 |
| 8858 | | OR CURRENT OCCUPANT | PICO RIVERA | CA | 90660 | 3512 |
| 8859 | | OR CURRENT OCCUPANT | PICO RIVERA | CA | 90660 | 3512 |
| 8860 | | OR CURRENT OCCUPANT | PICO RIVERA | CA | 90660 | 3508 |
| 8861 | | OR CURRENT OCCUPANT | PICO RIVERA | CA | 90660 | 3515 |
| 8862 | | OR CURRENT OCCUPANT | PICO RIVERA | CA | 90660 | 3515 |
| 8863 | | OR CURRENT OCCUPANT | PICO RIVERA | CA | 90660 | 3515 |
| 8864 | | OR CURRENT OCCUPANT | PICO RIVERA | CA | 90660 | 3509 |

Eastside Transit Corridor Phase 2 Project
November 2021 Community Meetings - Mailing List for Corridor-Wide Meeting
*(Redacted mailing addresses)*

| No. | OWNER NAME | OWNER 2 | M_CITY | M_STATE | M_ZIP | M_ZIP4 |
|---|---|---|---|---|---|---|
| 8865 | | OR CURRENT OCCUPANT | PICO RIVERA | CA | 90660 | 3509 |
| 8866 | | OR CURRENT OCCUPANT | PICO RIVERA | CA | 90660 | 3526 |
| 8867 | | OR CURRENT OCCUPANT | PICO RIVERA | CA | 90660 | 3526 |
| 8868 | | OR CURRENT OCCUPANT | PICO RIVERA | CA | 90660 | 3507 |
| 8869 | | OR CURRENT OCCUPANT | PICO RIVERA | CA | 90660 | 3525 |
| 8870 | | OR CURRENT OCCUPANT | PICO RIVERA | CA | 90660 | 3525 |
| 8871 | | OR CURRENT OCCUPANT | PICO RIVERA | CA | 90660 | 3532 |
| 8872 | | OR CURRENT OCCUPANT | PICO RIVERA | CA | 90660 | 3533 |
| 8873 | | OR CURRENT OCCUPANT | PICO RIVERA | CA | 90660 | 3521 |
| 8874 | | OR CURRENT OCCUPANT | PICO RIVERA | CA | 90660 | 3521 |
| 8875 | | OR CURRENT OCCUPANT | PICO RIVERA | CA | 90660 | 3521 |
| 8876 | | OR CURRENT OCCUPANT | PICO RIVERA | CA | 90660 | 3533 |
| 8877 | | OR CURRENT OCCUPANT | PICO RIVERA | CA | 90660 | 3730 |
| 8878 | | OR CURRENT OCCUPANT | PICO RIVERA | CA | 90660 | 3881 |
| 8879 | | OR CURRENT OCCUPANT | PICO RIVERA | CA | 90660 | 3839 |
| 8880 | | OR CURRENT OCCUPANT | PICO RIVERA | CA | 90660 | 3839 |
| 8881 | | OR CURRENT OCCUPANT | PICO RIVERA | CA | 90660 | 3730 |
| 8882 | | OR CURRENT OCCUPANT | PICO RIVERA | CA | 90660 | 3566 |
| 8883 | | OR CURRENT OCCUPANT | PICO RIVERA | CA | 90660 | 3730 |
| 8884 | | OR CURRENT OCCUPANT | PICO RIVERA | CA | 90660 | 3533 |
| 8885 | | OR CURRENT OCCUPANT | PICO RIVERA | CA | 90660 | 3840 |
| 8886 | | OR CURRENT OCCUPANT | PICO RIVERA | CA | 90660 | 3503 |
| 8887 | | OR CURRENT OCCUPANT | PICO RIVERA | CA | 90660 | 3524 |
| 8888 | | OR CURRENT OCCUPANT | PICO RIVERA | CA | 90660 | 3524 |
| 8889 | | OR CURRENT OCCUPANT | PICO RIVERA | CA | 90660 | 3601 |
| 8890 | | OR CURRENT OCCUPANT | PICO RIVERA | CA | 90660 | 3637 |
| 8891 | | OR CURRENT OCCUPANT | PICO RIVERA | CA | 90660 | |
| 8892 | | OR CURRENT OCCUPANT | PICO RIVERA | CA | 90660 | 3655 |
| 8893 | | OR CURRENT OCCUPANT | PICO RIVERA | CA | 90660 | 3647 |
| 8894 | | OR CURRENT OCCUPANT | PICO RIVERA | CA | 90660 | 3614 |
| 8895 | | OR CURRENT OCCUPANT | PICO RIVERA | CA | 90660 | 3611 |
| 8896 | | OR CURRENT OCCUPANT | PICO RIVERA | CA | 90660 | 3611 |

Eastside Transit Corridor Phase 2 Project
November 2021 Community Meetings - Mailing List for Corridor-Wide Meeting
*(Redacted mailing addresses)*

| No. | OWNER NAME | OWNER 2 | M_CITY | M_STATE | M_ZIP | M_ZIP4 |
|---|---|---|---|---|---|---|
| 8897 | | OR CURRENT OCCUPANT | PICO RIVERA | CA | 90660 | 3634 |
| 8898 | | OR CURRENT OCCUPANT | PICO RIVERA | CA | 90660 | 3842 |
| 8899 | | OR CURRENT OCCUPANT | PICO RIVERA | CA | 90660 | 3306 |
| 8900 | | OR CURRENT OCCUPANT | PICO RIVERA | CA | 90660 | 3649 |
| 8901 | | OR CURRENT OCCUPANT | PICO RIVERA | CA | 90660 | 3306 |
| 8902 | | OR CURRENT OCCUPANT | PICO RIVERA | CA | 90660 | 3314 |
| 8903 | | OR CURRENT OCCUPANT | PICO RIVERA | CA | 90660 | 3367 |
| 8904 | | OR CURRENT OCCUPANT | PICO RIVERA | CA | 90660 | 3368 |
| 8905 | | OR CURRENT OCCUPANT | PICO RIVERA | CA | 90660 | 3301 |
| 8906 | | OR CURRENT OCCUPANT | PICO RIVERA | CA | 90660 | 3346 |
| 8907 | | OR CURRENT OCCUPANT | PICO RIVERA | CA | 90660 | 3321 |
| 8908 | | OR CURRENT OCCUPANT | PICO RIVERA | CA | 90660 | 7103 |
| 8909 | | OR CURRENT OCCUPANT | PICO RIVERA | CA | 90660 | 3355 |
| 8910 | | OR CURRENT OCCUPANT | PICO RIVERA | CA | 90660 | 3355 |
| 8911 | | OR CURRENT OCCUPANT | PICO RIVERA | CA | 90660 | 3356 |
| 8912 | | OR CURRENT OCCUPANT | PICO RIVERA | CA | 90660 | 3356 |
| 8913 | | OR CURRENT OCCUPANT | PICO RIVERA | CA | 90660 | 3640 |
| 8914 | | OR CURRENT OCCUPANT | PICO RIVERA | CA | 90660 | 3640 |
| 8915 | | OR CURRENT OCCUPANT | PICO RIVERA | CA | 90660 | 3302 |
| 8916 | | OR CURRENT OCCUPANT | PICO RIVERA | CA | 90660 | 3302 |
| 8917 | | OR CURRENT OCCUPANT | PICO RIVERA | CA | 90660 | 3307 |
| 8918 | | OR CURRENT OCCUPANT | PICO RIVERA | CA | 90660 | 3307 |
| 8919 | | OR CURRENT OCCUPANT | PICO RIVERA | CA | 90660 | 3308 |
| 8920 | | OR CURRENT OCCUPANT | PICO RIVERA | CA | 90660 | 3308 |
| 8921 | | OR CURRENT OCCUPANT | PICO RIVERA | CA | 90660 | 3625 |
| 8922 | | OR CURRENT OCCUPANT | PICO RIVERA | CA | 90660 | 3625 |
| 8923 | | OR CURRENT OCCUPANT | PICO RIVERA | CA | 90660 | 3625 |
| 8924 | | OR CURRENT OCCUPANT | PICO RIVERA | CA | 90660 | 3623 |
| 8925 | | OR CURRENT OCCUPANT | PICO RIVERA | CA | 90660 | 3621 |
| 8926 | | OR CURRENT OCCUPANT | PICO RIVERA | CA | 90660 | 3304 |
| 8927 | | OR CURRENT OCCUPANT | PICO RIVERA | CA | 90660 | 3627 |
| 8928 | | OR CURRENT OCCUPANT | PICO RIVERA | CA | 90660 | 3629 |

Eastside Transit Corridor Phase 2 Project
November 2021 Community Meetings - Mailing List for Corridor-Wide Meeting
*(Redacted mailing addresses)*

| No. | OWNER NAME | OWNER 2 | M_CITY | M_STATE | M_ZIP | M_ZIP4 |
|---|---|---|---|---|---|---|
| 8929 | | OR CURRENT OCCUPANT | PICO RIVERA | CA | 90660 | 3602 |
| 8930 | | OR CURRENT OCCUPANT | PICO RIVERA | CA | 90660 | 3602 |
| 8931 | | OR CURRENT OCCUPANT | PICO RIVERA | CA | 90660 | 3631 |
| 8932 | | OR CURRENT OCCUPANT | PICO RIVERA | CA | 90660 | 3606 |
| 8933 | | OR CURRENT OCCUPANT | PICO RIVERA | CA | 90660 | 3606 |
| 8934 | | OR CURRENT OCCUPANT | PICO RIVERA | CA | 90660 | 3606 |
| 8935 | | OR CURRENT OCCUPANT | PICO RIVERA | CA | 90660 | 3606 |
| 8936 | | OR CURRENT OCCUPANT | PICO RIVERA | CA | 90660 | 3660 |
| 8937 | | OR CURRENT OCCUPANT | PICO RIVERA | CA | 90660 | 3603 |
| 8938 | | OR CURRENT OCCUPANT | PICO RIVERA | CA | 90660 | 3603 |
| 8939 | | OR CURRENT OCCUPANT | PICO RIVERA | CA | 90660 | 3648 |
| 8940 | | OR CURRENT OCCUPANT | PICO RIVERA | CA | 90660 | 3659 |
| 8941 | | OR CURRENT OCCUPANT | PICO RIVERA | CA | 90660 | 3661 |
| 8942 | | OR CURRENT OCCUPANT | PICO RIVERA | CA | 90660 | 3661 |
| 8943 | | OR CURRENT OCCUPANT | PICO RIVERA | CA | 90660 | 3661 |
| 8944 | | OR CURRENT OCCUPANT | PICO RIVERA | CA | 90660 | 3661 |
| 8945 | | OR CURRENT OCCUPANT | PICO RIVERA | CA | 90660 | 3619 |
| 8946 | | OR CURRENT OCCUPANT | PICO RIVERA | CA | 90660 | 3619 |
| 8947 | | OR CURRENT OCCUPANT | PICO RIVERA | CA | 90660 | 3653 |
| 8948 | | OR CURRENT OCCUPANT | PICO RIVERA | CA | 90660 | 3653 |
| 8949 | | OR CURRENT OCCUPANT | PICO RIVERA | CA | 90660 | 3653 |
| 8950 | | OR CURRENT OCCUPANT | PICO RIVERA | CA | 90660 | 3955 |
| 8951 | | OR CURRENT OCCUPANT | PICO RIVERA | CA | 90660 | 3955 |
| 8952 | | OR CURRENT OCCUPANT | PICO RIVERA | CA | 90660 | 3613 |
| 8953 | | OR CURRENT OCCUPANT | PICO RIVERA | CA | 90660 | 3618 |
| 8954 | | OR CURRENT OCCUPANT | PICO RIVERA | CA | 90660 | 3662 |
| 8955 | | OR CURRENT OCCUPANT | PICO RIVERA | CA | 90660 | 3666 |
| 8956 | | OR CURRENT OCCUPANT | PICO RIVERA | CA | 90660 | 3616 |
| 8957 | | OR CURRENT OCCUPANT | PICO RIVERA | CA | 90660 | 3612 |
| 8958 | | OR CURRENT OCCUPANT | PICO RIVERA | CA | 90660 | 3953 |
| 8959 | | OR CURRENT OCCUPANT | PICO RIVERA | CA | 90660 | 3666 |
| 8960 | | OR CURRENT OCCUPANT | PICO RIVERA | CA | 90660 | 3666 |

Eastside Transit Corridor Phase 2 Project
November 2021 Community Meetings - Mailing List for Corridor-Wide Meeting
*(Redacted mailing addresses)*

| No. | OWNER NAME | OWNER 2 | M_CITY | M_STATE | M_ZIP | M_ZIP4 |
|---|---|---|---|---|---|---|
| 8961 | | OR CURRENT OCCUPANT | PICO RIVERA | CA | 90660 | 3953 |
| 8962 | | OR CURRENT OCCUPANT | PICO RIVERA | CA | 90660 | 3849 |
| 8963 | | OR CURRENT OCCUPANT | PICO RIVERA | CA | 90660 | 3873 |
| 8964 | | OR CURRENT OCCUPANT | PICO RIVERA | CA | 90660 | 3856 |
| 8965 | | OR CURRENT OCCUPANT | PICO RIVERA | CA | 90660 | 3861 |
| 8966 | | OR CURRENT OCCUPANT | PICO RIVERA | CA | 90660 | 3854 |
| 8967 | | OR CURRENT OCCUPANT | PICO RIVERA | CA | 90660 | 3854 |
| 8968 | | OR CURRENT OCCUPANT | PICO RIVERA | CA | 90660 | 3869 |
| 8969 | | OR CURRENT OCCUPANT | PICO RIVERA | CA | 90660 | 3860 |
| 8970 | | OR CURRENT OCCUPANT | PICO RIVERA | CA | 90660 | 3827 |
| 8971 | | OR CURRENT OCCUPANT | PICO RIVERA | CA | 90660 | 3827 |
| 8972 | | OR CURRENT OCCUPANT | PICO RIVERA | CA | 90660 | 3802 |
| 8973 | | OR CURRENT OCCUPANT | PICO RIVERA | CA | 90660 | 3829 |
| 8974 | | OR CURRENT OCCUPANT | PICO RIVERA | CA | 90660 | 3829 |
| 8975 | | OR CURRENT OCCUPANT | PICO RIVERA | CA | 90660 | 3823 |
| 8976 | | OR CURRENT OCCUPANT | PICO RIVERA | CA | 90660 | 3823 |
| 8977 | | OR CURRENT OCCUPANT | PICO RIVERA | CA | 90660 | 3822 |
| 8978 | | OR CURRENT OCCUPANT | PICO RIVERA | CA | 90660 | 3822 |
| 8979 | | OR CURRENT OCCUPANT | PICO RIVERA | CA | 90660 | 3831 |
| 8980 | | OR CURRENT OCCUPANT | PICO RIVERA | CA | 90660 | 3833 |
| 8981 | | OR CURRENT OCCUPANT | PICO RIVERA | CA | 90660 | 3833 |
| 8982 | | OR CURRENT OCCUPANT | PICO RIVERA | CA | 90660 | 3820 |
| 8983 | | OR CURRENT OCCUPANT | PICO RIVERA | CA | 90660 | 3838 |
| 8984 | | OR CURRENT OCCUPANT | PICO RIVERA | CA | 90660 | 3838 |
| 8985 | | OR CURRENT OCCUPANT | PICO RIVERA | CA | 90660 | 3838 |
| 8986 | | OR CURRENT OCCUPANT | PICO RIVERA | CA | 90660 | 3833 |
| 8987 | | OR CURRENT OCCUPANT | PICO RIVERA | CA | 90660 | 3833 |
| 8988 | | OR CURRENT OCCUPANT | PICO RIVERA | CA | 90660 | 3832 |
| 8989 | | OR CURRENT OCCUPANT | PICO RIVERA | CA | 90660 | 3832 |
| 8990 | | OR CURRENT OCCUPANT | PICO RIVERA | CA | 90660 | 3810 |
| 8991 | | OR CURRENT OCCUPANT | PICO RIVERA | CA | 90660 | 3810 |
| 8992 | | OR CURRENT OCCUPANT | PICO RIVERA | CA | 90660 | 3816 |

Eastside Transit Corridor Phase 2 Project
November 2021 Community Meetings - Mailing List for Corridor-Wide Meeting
*(Redacted mailing addresses)*

| No. | OWNER NAME | OWNER 2 | M_CITY | M_STATE | M_ZIP | M_ZIP4 |
|---|---|---|---|---|---|---|
| 8993 | | OR CURRENT OCCUPANT | PICO RIVERA | CA | 90660 | 3816 |
| 8994 | | OR CURRENT OCCUPANT | PICO RIVERA | CA | 90660 | 3807 |
| 8995 | | OR CURRENT OCCUPANT | PICO RIVERA | CA | 90660 | 3809 |
| 8996 | | OR CURRENT OCCUPANT | PICO RIVERA | CA | 90660 | 3809 |
| 8997 | | OR CURRENT OCCUPANT | PICO RIVERA | CA | 90660 | 3809 |
| 8998 | | OR CURRENT OCCUPANT | PICO RIVERA | CA | 90660 | 3808 |
| 8999 | | OR CURRENT OCCUPANT | PICO RIVERA | CA | 90660 | 3806 |
| 9000 | | OR CURRENT OCCUPANT | PICO RIVERA | CA | 90660 | 3814 |
| 9001 | | OR CURRENT OCCUPANT | PICO RIVERA | CA | 90660 | 3844 |
| 9002 | | OR CURRENT OCCUPANT | PICO RIVERA | CA | 90660 | 3807 |
| 9003 | | OR CURRENT OCCUPANT | PICO RIVERA | CA | 90660 | 3826 |
| 9004 | | OR CURRENT OCCUPANT | PICO RIVERA | CA | 90660 | 3805 |
| 9005 | | OR CURRENT OCCUPANT | PICO RIVERA | CA | 90660 | 3805 |
| 9006 | | OR CURRENT OCCUPANT | PICO RIVERA | CA | 90660 | 3812 |
| 9007 | | OR CURRENT OCCUPANT | PICO RIVERA | CA | 90660 | 3812 |
| 9008 | | OR CURRENT OCCUPANT | PICO RIVERA | CA | 90660 | 3813 |
| 9009 | | OR CURRENT OCCUPANT | PICO RIVERA | CA | 90660 | 4010 |
| 9010 | | OR CURRENT OCCUPANT | PICO RIVERA | CA | 90660 | 4037 |
| 9011 | | OR CURRENT OCCUPANT | PICO RIVERA | CA | 90660 | 4018 |
| 9012 | | OR CURRENT OCCUPANT | PICO RIVERA | CA | 90660 | 4000 |
| 9013 | | OR CURRENT OCCUPANT | PICO RIVERA | CA | 90660 | 4054 |
| 9014 | | OR CURRENT OCCUPANT | PICO RIVERA | CA | 90660 | 4001 |
| 9015 | | OR CURRENT OCCUPANT | PICO RIVERA | CA | 90660 | 4001 |
| 9016 | | OR CURRENT OCCUPANT | PICO RIVERA | CA | 90660 | 4018 |
| 9017 | | OR CURRENT OCCUPANT | PICO RIVERA | CA | 90660 | 4018 |
| 9018 | | OR CURRENT OCCUPANT | PICO RIVERA | CA | 90660 | 4053 |
| 9019 | | OR CURRENT OCCUPANT | PICO RIVERA | CA | 90660 | 4051 |
| 9020 | | OR CURRENT OCCUPANT | PICO RIVERA | CA | 90660 | 4101 |
| 9021 | | OR CURRENT OCCUPANT | PICO RIVERA | CA | 90660 | 4154 |
| 9022 | | OR CURRENT OCCUPANT | PICO RIVERA | CA | 90660 | 4018 |
| 9023 | | OR CURRENT OCCUPANT | PICO RIVERA | CA | 90660 | 4030 |
| 9024 | | OR CURRENT OCCUPANT | PICO RIVERA | CA | 90660 | 4052 |

Eastside Transit Corridor Phase 2 Project
November 2021 Community Meetings - Mailing List for Corridor-Wide Meeting
*(Redacted mailing addresses)*

| No. | OWNER NAME | OWNER 2 | M_CITY | M_STATE | M_ZIP | M_ZIP4 |
|---|---|---|---|---|---|---|
| 9025 | | OR CURRENT OCCUPANT | PICO RIVERA | CA | 90660 | 4069 |
| 9026 | | OR CURRENT OCCUPANT | PICO RIVERA | CA | 90660 | 3815 |
| 9027 | | OR CURRENT OCCUPANT | PICO RIVERA | CA | 90660 | 4015 |
| 9028 | | OR CURRENT OCCUPANT | PICO RIVERA | CA | 90660 | 4015 |
| 9029 | | OR CURRENT OCCUPANT | PICO RIVERA | CA | 90660 | 4017 |
| 9030 | | OR CURRENT OCCUPANT | PICO RIVERA | CA | 90660 | 4002 |
| 9031 | | OR CURRENT OCCUPANT | PICO RIVERA | CA | 90660 | 4002 |
| 9032 | | OR CURRENT OCCUPANT | PICO RIVERA | CA | 90660 | 4017 |
| 9033 | | OR CURRENT OCCUPANT | PICO RIVERA | CA | 90660 | 4003 |
| 9034 | | OR CURRENT OCCUPANT | PICO RIVERA | CA | 90660 | 4003 |
| 9035 | | OR CURRENT OCCUPANT | PICO RIVERA | CA | 90660 | 4028 |
| 9036 | | OR CURRENT OCCUPANT | PICO RIVERA | CA | 90660 | 4005 |
| 9037 | | OR CURRENT OCCUPANT | PICO RIVERA | CA | 90660 | 4041 |
| 9038 | | OR CURRENT OCCUPANT | PICO RIVERA | CA | 90660 | 4024 |
| 9039 | | OR CURRENT OCCUPANT | PICO RIVERA | CA | 90660 | 4021 |
| 9040 | | OR CURRENT OCCUPANT | PICO RIVERA | CA | 90660 | 4019 |
| 9041 | | OR CURRENT OCCUPANT | PICO RIVERA | CA | 90660 | 3817 |
| 9042 | | OR CURRENT OCCUPANT | PICO RIVERA | CA | 90660 | 4027 |
| 9043 | | OR CURRENT OCCUPANT | PICO RIVERA | CA | 90660 | 4013 |
| 9044 | | OR CURRENT OCCUPANT | PICO RIVERA | CA | 90660 | 4036 |
| 9045 | | OR CURRENT OCCUPANT | PICO RIVERA | CA | 90660 | 4113 |
| 9046 | | OR CURRENT OCCUPANT | PICO RIVERA | CA | 90660 | 3800 |
| 9047 | | OR CURRENT OCCUPANT | PICO RIVERA | CA | 90660 | 3852 |
| 9048 | | OR CURRENT OCCUPANT | PICO RIVERA | CA | 90660 | 3865 |
| 9049 | | OR CURRENT OCCUPANT | PICO RIVERA | CA | 90660 | 3800 |
| 9050 | | OR CURRENT OCCUPANT | PICO RIVERA | CA | 90660 | 3800 |
| 9051 | | OR CURRENT OCCUPANT | PICO RIVERA | CA | 90660 | 3857 |
| 9052 | | OR CURRENT OCCUPANT | PICO RIVERA | CA | 90660 | 3871 |
| 9053 | | OR CURRENT OCCUPANT | PICO RIVERA | CA | 90660 | 3825 |
| 9054 | | OR CURRENT OCCUPANT | PICO RIVERA | CA | 90660 | 3871 |
| 9055 | | OR CURRENT OCCUPANT | PICO RIVERA | CA | 90660 | 4033 |
| 9056 | | OR CURRENT OCCUPANT | PICO RIVERA | CA | 90660 | 4038 |

Eastside Transit Corridor Phase 2 Project
November 2021 Community Meetings - Mailing List for Corridor-Wide Meeting
*(Redacted mailing addresses)*

| No. | OWNER NAME | OWNER 2 | M_CITY | M_STATE | M_ZIP | M_ZIP4 |
|---|---|---|---|---|---|---|
| 9057 | | OR CURRENT OCCUPANT | PICO RIVERA | CA | 90660 | 4035 |
| 9058 | | OR CURRENT OCCUPANT | PICO RIVERA | CA | 90660 | 3914 |
| 9059 | | OR CURRENT OCCUPANT | PICO RIVERA | CA | 90660 | 3914 |
| 9060 | | OR CURRENT OCCUPANT | PICO RIVERA | CA | 90660 | 3907 |
| 9061 | | OR CURRENT OCCUPANT | PICO RIVERA | CA | 90660 | 3907 |
| 9062 | | OR CURRENT OCCUPANT | PICO RIVERA | CA | 90660 | 3913 |
| 9063 | | OR CURRENT OCCUPANT | PICO RIVERA | CA | 90660 | 3951 |
| 9064 | | OR CURRENT OCCUPANT | PICO RIVERA | CA | 90660 | 3951 |
| 9065 | | OR CURRENT OCCUPANT | PICO RIVERA | CA | 90660 | 3937 |
| 9066 | | OR CURRENT OCCUPANT | PICO RIVERA | CA | 90660 | 3935 |
| 9067 | | OR CURRENT OCCUPANT | PICO RIVERA | CA | 90660 | 3935 |
| 9068 | | OR CURRENT OCCUPANT | PICO RIVERA | CA | 90660 | 3952 |
| 9069 | | OR CURRENT OCCUPANT | PICO RIVERA | CA | 90660 | 3944 |
| 9070 | | OR CURRENT OCCUPANT | PICO RIVERA | CA | 90660 | 3936 |
| 9071 | | OR CURRENT OCCUPANT | PICO RIVERA | CA | 90660 | 3939 |
| 9072 | | OR CURRENT OCCUPANT | PICO RIVERA | CA | 90660 | 3939 |
| 9073 | | OR CURRENT OCCUPANT | PICO RIVERA | CA | 90660 | 3911 |
| 9074 | | OR CURRENT OCCUPANT | PICO RIVERA | CA | 90660 | 3903 |
| 9075 | | OR CURRENT OCCUPANT | PICO RIVERA | CA | 90660 | 3940 |
| 9076 | | OR CURRENT OCCUPANT | PICO RIVERA | CA | 90660 | 3921 |
| 9077 | | OR CURRENT OCCUPANT | PICO RIVERA | CA | 90660 | 3921 |
| 9078 | | OR CURRENT OCCUPANT | PICO RIVERA | CA | 90660 | 3921 |
| 9079 | | OR CURRENT OCCUPANT | PICO RIVERA | CA | 90660 | 3921 |
| 9080 | | OR CURRENT OCCUPANT | PICO RIVERA | CA | 90660 | 3942 |
| 9081 | | OR CURRENT OCCUPANT | PICO RIVERA | CA | 90660 | 3942 |
| 9082 | | OR CURRENT OCCUPANT | PICO RIVERA | CA | 90660 | 4211 |
| 9083 | | OR CURRENT OCCUPANT | PICO RIVERA | CA | 90660 | 3929 |
| 9084 | | OR CURRENT OCCUPANT | PICO RIVERA | CA | 90660 | 3927 |
| 9085 | | OR CURRENT OCCUPANT | PICO RIVERA | CA | 90660 | 3927 |
| 9086 | | OR CURRENT OCCUPANT | PICO RIVERA | CA | 90660 | 3920 |
| 9087 | | OR CURRENT OCCUPANT | PICO RIVERA | CA | 90660 | 3933 |
| 9088 | | OR CURRENT OCCUPANT | PICO RIVERA | CA | 90660 | 3933 |

Eastside Transit Corridor Phase 2 Project
November 2021 Community Meetings - Mailing List for Corridor-Wide Meeting
*(Redacted mailing addresses)*

| No. | OWNER NAME | OWNER 2 | M_CITY | M_STATE | M_ZIP | M_ZIP4 |
|---|---|---|---|---|---|---|
| 9089 | | OR CURRENT OCCUPANT | PICO RIVERA | CA | 90660 | 3916 |
| 9090 | | OR CURRENT OCCUPANT | PICO RIVERA | CA | 90660 | 3931 |
| 9091 | | OR CURRENT OCCUPANT | PICO RIVERA | CA | 90660 | 3931 |
| 9092 | | OR CURRENT OCCUPANT | PICO RIVERA | CA | 90660 | 3948 |
| 9093 | | OR CURRENT OCCUPANT | PICO RIVERA | CA | 90660 | 3948 |
| 9094 | | OR CURRENT OCCUPANT | PICO RIVERA | CA | 90660 | 3915 |
| 9095 | | OR CURRENT OCCUPANT | PICO RIVERA | CA | 90660 | 3950 |
| 9096 | | OR CURRENT OCCUPANT | PICO RIVERA | CA | 90660 | 3917 |
| 9097 | | OR CURRENT OCCUPANT | PICO RIVERA | CA | 90660 | 3922 |
| 9098 | | OR CURRENT OCCUPANT | PICO RIVERA | CA | 90660 | 3904 |
| 9099 | | OR CURRENT OCCUPANT | PICO RIVERA | CA | 90660 | 3947 |
| 9100 | | OR CURRENT OCCUPANT | PICO RIVERA | CA | 90660 | 3841 |
| 9101 | | OR CURRENT OCCUPANT | PICO RIVERA | CA | 90660 | 4070 |
| 9102 | | OR CURRENT OCCUPANT | PICO RIVERA | CA | 90660 | 3925 |
| 9103 | | OR CURRENT OCCUPANT | PICO RIVERA | CA | 90660 | 3934 |
| 9104 | | OR CURRENT OCCUPANT | PICO RIVERA | CA | 90660 | 3934 |
| 9105 | | OR CURRENT OCCUPANT | PICO RIVERA | CA | 90660 | 3934 |
| 9106 | | OR CURRENT OCCUPANT | PICO RIVERA | CA | 90660 | 3934 |
| 9107 | | OR CURRENT OCCUPANT | PICO RIVERA | CA | 90660 | 3932 |
| 9108 | | OR CURRENT OCCUPANT | PICO RIVERA | CA | 90660 | 3932 |
| 9109 | | OR CURRENT OCCUPANT | PICO RIVERA | CA | 90660 | 4207 |
| 9110 | | OR CURRENT OCCUPANT | PICO RIVERA | CA | 90660 | 4011 |
| 9111 | | OR CURRENT OCCUPANT | PICO RIVERA | CA | 90660 | 3926 |
| 9112 | | OR CURRENT OCCUPANT | PICO RIVERA | CA | 90660 | 4012 |
| 9113 | | OR CURRENT OCCUPANT | PICO RIVERA | CA | 90660 | 4012 |
| 9114 | | OR CURRENT OCCUPANT | PICO RIVERA | CA | 90660 | 4206 |
| 9115 | | OR CURRENT OCCUPANT | PICO RIVERA | CA | 90660 | 4208 |
| 9116 | | OR CURRENT OCCUPANT | PICO RIVERA | CA | 90660 | 4202 |
| 9117 | | OR CURRENT OCCUPANT | PICO RIVERA | CA | 90660 | 4202 |
| 9118 | | OR CURRENT OCCUPANT | PICO RIVERA | CA | 90660 | 4204 |
| 9119 | | OR CURRENT OCCUPANT | PICO RIVERA | CA | 90660 | 4204 |
| 9120 | | OR CURRENT OCCUPANT | PICO RIVERA | CA | 90660 | 4274 |

Eastside Transit Corridor Phase 2 Project
November 2021 Community Meetings - Mailing List for Corridor-Wide Meeting
*(Redacted mailing addresses)*

| No. | OWNER NAME | OWNER 2 | M_CITY | M_STATE | M_ZIP | M_ZIP4 |
|---|---|---|---|---|---|---|
| 9121 | | OR CURRENT OCCUPANT | PICO RIVERA | CA | 90660 | 4212 |
| 9122 | | OR CURRENT OCCUPANT | PICO RIVERA | CA | 90660 | 4212 |
| 9123 | | OR CURRENT OCCUPANT | PICO RIVERA | CA | 90660 | 4224 |
| 9124 | | OR CURRENT OCCUPANT | PICO RIVERA | CA | 90660 | 4224 |
| 9125 | | OR CURRENT OCCUPANT | PICO RIVERA | CA | 90660 | 4244 |
| 9126 | | OR CURRENT OCCUPANT | PICO RIVERA | CA | 90660 | 4247 |
| 9127 | | OR CURRENT OCCUPANT | PICO RIVERA | CA | 90660 | 4205 |
| 9128 | | OR CURRENT OCCUPANT | PICO RIVERA | CA | 90660 | 4203 |
| 9129 | | OR CURRENT OCCUPANT | PICO RIVERA | CA | 90660 | 4203 |
| 9130 | | OR CURRENT OCCUPANT | PICO RIVERA | CA | 90660 | 4215 |
| 9131 | | OR CURRENT OCCUPANT | PICO RIVERA | CA | 90660 | 4215 |
| 9132 | | OR CURRENT OCCUPANT | PICO RIVERA | CA | 90660 | 4270 |
| 9133 | | OR CURRENT OCCUPANT | PICO RIVERA | CA | 90660 | 4270 |
| 9134 | | OR CURRENT OCCUPANT | PICO RIVERA | CA | 90660 | 4216 |
| 9135 | | OR CURRENT OCCUPANT | PICO RIVERA | CA | 90660 | 4226 |
| 9136 | | OR CURRENT OCCUPANT | WHITTIER | CA | 90602 | 1112 |
| 9137 | | OR CURRENT OCCUPANT | WHITTIER | CA | 90602 | 1027 |
| 9138 | | OR CURRENT OCCUPANT | WHITTIER | CA | 90602 | |
| 9139 | | OR CURRENT OCCUPANT | WHITTIER | CA | 90602 | 1147 |
| 9140 | | OR CURRENT OCCUPANT | WHITTIER | CA | 90602 | 1508 |
| 9141 | | OR CURRENT OCCUPANT | WHITTIER | CA | 90602 | 1507 |
| 9142 | | OR CURRENT OCCUPANT | WHITTIER | CA | 90602 | 1506 |
| 9143 | | OR CURRENT OCCUPANT | WHITTIER | CA | 90602 | 1501 |
| 9144 | | OR CURRENT OCCUPANT | WHITTIER | CA | 90602 | 1558 |
| 9145 | | OR CURRENT OCCUPANT | WHITTIER | CA | 90602 | 1554 |
| 9146 | | OR CURRENT OCCUPANT | WHITTIER | CA | 90602 | 1554 |
| 9147 | | OR CURRENT OCCUPANT | WHITTIER | CA | 90602 | 1102 |
| 9148 | | OR CURRENT OCCUPANT | WHITTIER | CA | 90602 | 1102 |
| 9149 | | OR CURRENT OCCUPANT | WHITTIER | CA | 90602 | 1101 |
| 9150 | | OR CURRENT OCCUPANT | WHITTIER | CA | 90602 | 1101 |
| 9151 | | OR CURRENT OCCUPANT | WHITTIER | CA | 90602 | 2003 |
| 9152 | | OR CURRENT OCCUPANT | WHITTIER | CA | 90602 | 2179 |

Eastside Transit Corridor Phase 2 Project
November 2021 Community Meetings - Mailing List for Corridor-Wide Meeting
*(Redacted mailing addresses)*

| No. | OWNER NAME | OWNER 2 | M_CITY | M_STATE | M_ZIP | M_ZIP4 |
|---|---|---|---|---|---|---|
| 9153 | | OR CURRENT OCCUPANT | WHITTIER | CA | 90602 | 2050 |
| 9154 | | OR CURRENT OCCUPANT | WHITTIER | CA | 90602 | 2000 |
| 9155 | | OR CURRENT OCCUPANT | WHITTIER | CA | 90602 | 2065 |
| 9156 | | OR CURRENT OCCUPANT | WHITTIER | CA | 90602 | 2019 |
| 9157 | | OR CURRENT OCCUPANT | WHITTIER | CA | 90602 | 2019 |
| 9158 | | OR CURRENT OCCUPANT | WHITTIER | CA | 90602 | 2058 |
| 9159 | | OR CURRENT OCCUPANT | WHITTIER | CA | 90602 | 2054 |
| 9160 | | OR CURRENT OCCUPANT | WHITTIER | CA | 90602 | 4024 |
| 9161 | | OR CURRENT OCCUPANT | WHITTIER | CA | 90602 | 2059 |
| 9162 | | OR CURRENT OCCUPANT | WHITTIER | CA | 90602 | 2019 |
| 9163 | | OR CURRENT OCCUPANT | WHITTIER | CA | 90602 | 4029 |
| 9164 | | OR CURRENT OCCUPANT | WHITTIER | CA | 90602 | 2019 |
| 9165 | | OR CURRENT OCCUPANT | WHITTIER | CA | 90602 | 2019 |
| 9166 | | OR CURRENT OCCUPANT | WHITTIER | CA | 90602 | 2019 |
| 9167 | | OR CURRENT OCCUPANT | WHITTIER | CA | 90602 | 2001 |
| 9168 | | OR CURRENT OCCUPANT | WHITTIER | CA | 90602 | 2001 |
| 9169 | | OR CURRENT OCCUPANT | WHITTIER | CA | 90602 | 2001 |
| 9170 | | OR CURRENT OCCUPANT | WHITTIER | CA | 90602 | 2044 |
| 9171 | | OR CURRENT OCCUPANT | WHITTIER | CA | 90602 | 2001 |
| 9172 | | OR CURRENT OCCUPANT | WHITTIER | CA | 90602 | 2019 |
| 9173 | | OR CURRENT OCCUPANT | WHITTIER | CA | 90602 | 2019 |
| 9174 | | OR CURRENT OCCUPANT | WHITTIER | CA | 90602 | 2026 |
| 9175 | | OR CURRENT OCCUPANT | WHITTIER | CA | 90602 | 2026 |
| 9176 | | OR CURRENT OCCUPANT | WHITTIER | CA | 90602 | 2026 |
| 9177 | | OR CURRENT OCCUPANT | WHITTIER | CA | 90602 | 4040 |
| 9178 | | OR CURRENT OCCUPANT | WHITTIER | CA | 90602 | 2026 |
| 9179 | | OR CURRENT OCCUPANT | WHITTIER | CA | 90602 | 2060 |
| 9180 | | OR CURRENT OCCUPANT | WHITTIER | CA | 90602 | 2026 |
| 9181 | | OR CURRENT OCCUPANT | WHITTIER | CA | 90602 | 4020 |
| 9182 | | OR CURRENT OCCUPANT | WHITTIER | CA | 90602 | 2048 |
| 9183 | | OR CURRENT OCCUPANT | WHITTIER | CA | 90602 | 2007 |
| 9184 | | OR CURRENT OCCUPANT | WHITTIER | CA | 90602 | 2007 |

Eastside Transit Corridor Phase 2 Project
November 2021 Community Meetings - Mailing List for Corridor-Wide Meeting
*(Redacted mailing addresses)*

| No. | OWNER NAME | OWNER 2 | M_CITY | M_STATE | M_ZIP | M_ZIP4 |
|---|---|---|---|---|---|---|
| 9185 | | OR CURRENT OCCUPANT | WHITTIER | CA | 90602 | 2061 |
| 9186 | | OR CURRENT OCCUPANT | WHITTIER | CA | 90602 | 2013 |
| 9187 | | OR CURRENT OCCUPANT | WHITTIER | CA | 90602 | 2026 |
| 9188 | | OR CURRENT OCCUPANT | WHITTIER | CA | 90602 | 2018 |
| 9189 | | OR CURRENT OCCUPANT | WHITTIER | CA | 90602 | 2099 |
| 9190 | | OR CURRENT OCCUPANT | WHITTIER | CA | 90602 | 2031 |
| 9191 | | OR CURRENT OCCUPANT | WHITTIER | CA | 90602 | 2018 |
| 9192 | | OR CURRENT OCCUPANT | WHITTIER | CA | 90602 | 2055 |
| 9193 | | OR CURRENT OCCUPANT | WHITTIER | CA | 90602 | 2024 |
| 9194 | | OR CURRENT OCCUPANT | WHITTIER | CA | 90602 | 2022 |
| 9195 | | OR CURRENT OCCUPANT | WHITTIER | CA | 90602 | 2049 |
| 9196 | | OR CURRENT OCCUPANT | WHITTIER | CA | 90602 | 2181 |
| 9197 | | OR CURRENT OCCUPANT | WHITTIER | CA | 90602 | 2031 |
| 9198 | | OR CURRENT OCCUPANT | WHITTIER | CA | 90602 | 2067 |
| 9199 | | OR CURRENT OCCUPANT | WHITTIER | CA | 90602 | 2040 |
| 9200 | | OR CURRENT OCCUPANT | WHITTIER | CA | 90602 | 2040 |
| 9201 | | OR CURRENT OCCUPANT | WHITTIER | CA | 90602 | 2040 |
| 9202 | | OR CURRENT OCCUPANT | WHITTIER | CA | 90602 | 2071 |
| 9203 | | OR CURRENT OCCUPANT | WHITTIER | CA | 90602 | 2180 |
| 9204 | | OR CURRENT OCCUPANT | WHITTIER | CA | 90602 | 2045 |
| 9205 | | OR CURRENT OCCUPANT | WHITTIER | CA | 90602 | 2040 |
| 9206 | | OR CURRENT OCCUPANT | WHITTIER | CA | 90602 | 2040 |
| 9207 | | OR CURRENT OCCUPANT | WHITTIER | CA | 90602 | 2040 |
| 9208 | | OR CURRENT OCCUPANT | WHITTIER | CA | 90602 | 2025 |
| 9209 | | OR CURRENT OCCUPANT | WHITTIER | CA | 90602 | 4016 |
| 9210 | | OR CURRENT OCCUPANT | WHITTIER | CA | 90602 | 2025 |
| 9211 | | OR CURRENT OCCUPANT | WHITTIER | CA | 90602 | 2025 |
| 9212 | | OR CURRENT OCCUPANT | WHITTIER | CA | 90602 | 2186 |
| 9213 | | OR CURRENT OCCUPANT | WHITTIER | CA | 90602 | 2025 |
| 9214 | | OR CURRENT OCCUPANT | WHITTIER | CA | 90602 | 2025 |
| 9215 | | OR CURRENT OCCUPANT | WHITTIER | CA | 90602 | 2025 |
| 9216 | | OR CURRENT OCCUPANT | WHITTIER | CA | 90602 | 2025 |

Eastside Transit Corridor Phase 2 Project
November 2021 Community Meetings - Mailing List for Corridor-Wide Meeting
*(Redacted mailing addresses)*

| No. | OWNER NAME | OWNER 2 | M_CITY | M_STATE | M_ZIP | M_ZIP4 |
|---|---|---|---|---|---|---|
| 9217 | | OR CURRENT OCCUPANT | WHITTIER | CA | 90602 | 2085 |
| 9218 | | OR CURRENT OCCUPANT | WHITTIER | CA | 90602 | 2089 |
| 9219 | | OR CURRENT OCCUPANT | WHITTIER | CA | 90602 | 2017 |
| 9220 | | OR CURRENT OCCUPANT | WHITTIER | CA | 90602 | 2039 |
| 9221 | | OR CURRENT OCCUPANT | WHITTIER | CA | 90602 | 2072 |
| 9222 | | OR CURRENT OCCUPANT | WHITTIER | CA | 90602 | 2073 |
| 9223 | | OR CURRENT OCCUPANT | WHITTIER | CA | 90602 | 1135 |
| 9224 | | OR CURRENT OCCUPANT | WHITTIER | CA | 90602 | 1135 |
| 9225 | | OR CURRENT OCCUPANT | WHITTIER | CA | 90602 | 1135 |
| 9226 | | OR CURRENT OCCUPANT | WHITTIER | CA | 90602 | 1178 |
| 9227 | | OR CURRENT OCCUPANT | WHITTIER | CA | 90602 | 1177 |
| 9228 | | OR CURRENT OCCUPANT | WHITTIER | CA | 90602 | 1177 |
| 9229 | | OR CURRENT OCCUPANT | WHITTIER | CA | 90602 | 1177 |
| 9230 | | OR CURRENT OCCUPANT | WHITTIER | CA | 90602 | 1177 |
| 9231 | | OR CURRENT OCCUPANT | WHITTIER | CA | 90602 | 1177 |
| 9232 | | OR CURRENT OCCUPANT | WHITTIER | CA | 90602 | 2927 |
| 9233 | | OR CURRENT OCCUPANT | WHITTIER | CA | 90602 | 2938 |
| 9234 | | OR CURRENT OCCUPANT | WHITTIER | CA | 90602 | 4702 |
| 9235 | | OR CURRENT OCCUPANT | WHITTIER | CA | 90602 | 2927 |
| 9236 | | OR CURRENT OCCUPANT | WHITTIER | CA | 90602 | 2078 |
| 9237 | | OR CURRENT OCCUPANT | WHITTIER | CA | 90602 | 2014 |
| 9238 | | OR CURRENT OCCUPANT | WHITTIER | CA | 90602 | 2016 |
| 9239 | | OR CURRENT OCCUPANT | WHITTIER | CA | 90602 | 2016 |
| 9240 | | OR CURRENT OCCUPANT | WHITTIER | CA | 90602 | 2134 |
| 9241 | | OR CURRENT OCCUPANT | WHITTIER | CA | 90602 | 2134 |
| 9242 | | OR CURRENT OCCUPANT | WHITTIER | CA | 90602 | 2154 |
| 9243 | | OR CURRENT OCCUPANT | WHITTIER | CA | 90602 | 2100 |
| 9244 | | OR CURRENT OCCUPANT | WHITTIER | CA | 90602 | 2930 |
| 9245 | | OR CURRENT OCCUPANT | WHITTIER | CA | 90602 | 2930 |
| 9246 | | OR CURRENT OCCUPANT | WHITTIER | CA | 90602 | 2930 |
| 9247 | | OR CURRENT OCCUPANT | WHITTIER | CA | 90602 | 2172 |
| 9248 | | OR CURRENT OCCUPANT | WHITTIER | CA | 90602 | 2014 |

Eastside Transit Corridor Phase 2 Project
November 2021 Community Meetings - Mailing List for Corridor-Wide Meeting
*(Redacted mailing addresses)*

| No. | OWNER NAME | OWNER 2 | M_CITY | M_STATE | M_ZIP | M_ZIP4 |
|---|---|---|---|---|---|---|
| 9249 | | OR CURRENT OCCUPANT | WHITTIER | CA | 90602 | 2927 |
| 9250 | | OR CURRENT OCCUPANT | WHITTIER | CA | 90602 | 3236 |
| 9251 | | OR CURRENT OCCUPANT | WHITTIER | CA | 90606 | 2722 |
| 9252 | | OR CURRENT OCCUPANT | WHITTIER | CA | 90606 | 2723 |
| 9253 | | OR CURRENT OCCUPANT | WHITTIER | CA | 90606 | 2740 |
| 9254 | | OR CURRENT OCCUPANT | WHITTIER | CA | 90602 | 3214 |
| 9255 | | OR CURRENT OCCUPANT | WHITTIER | CA | 90602 | 3214 |
| 9256 | | OR CURRENT OCCUPANT | WHITTIER | CA | 90606 | 2766 |
| 9257 | | OR CURRENT OCCUPANT | WHITTIER | CA | 90602 | 3238 |
| 9258 | | OR CURRENT OCCUPANT | WHITTIER | CA | 90602 | 3234 |
| 9259 | | OR CURRENT OCCUPANT | WHITTIER | CA | 90602 | 3234 |
| 9260 | | OR CURRENT OCCUPANT | WHITTIER | CA | 90602 | 3234 |
| 9261 | | OR CURRENT OCCUPANT | WHITTIER | CA | 90602 | 3222 |
| 9262 | | OR CURRENT OCCUPANT | WHITTIER | CA | 90602 | 3220 |
| 9263 | | OR CURRENT OCCUPANT | WHITTIER | CA | 90606 | 2721 |
| 9264 | | OR CURRENT OCCUPANT | WHITTIER | CA | 90606 | 2704 |
| 9265 | | OR CURRENT OCCUPANT | WHITTIER | CA | 90606 | 2704 |
| 9266 | | OR CURRENT OCCUPANT | WHITTIER | CA | 90606 | 2705 |
| 9267 | | OR CURRENT OCCUPANT | WHITTIER | CA | 90606 | 2743 |
| 9268 | | OR CURRENT OCCUPANT | WHITTIER | CA | 90606 | 2719 |
| 9269 | | OR CURRENT OCCUPANT | WHITTIER | CA | 90606 | 2705 |
| 9270 | | OR CURRENT OCCUPANT | WHITTIER | CA | 90606 | 2703 |
| 9271 | | OR CURRENT OCCUPANT | WHITTIER | CA | 90602 | 3207 |
| 9272 | | OR CURRENT OCCUPANT | WHITTIER | CA | 90602 | 3207 |
| 9273 | | OR CURRENT OCCUPANT | WHITTIER | CA | 90606 | 2706 |
| 9274 | | OR CURRENT OCCUPANT | WHITTIER | CA | 90602 | 3211 |
| 9275 | | OR CURRENT OCCUPANT | WHITTIER | CA | 90602 | 3209 |
| 9276 | | OR CURRENT OCCUPANT | WHITTIER | CA | 90602 | 3209 |
| 9277 | | OR CURRENT OCCUPANT | WHITTIER | CA | 90602 | 3209 |
| 9278 | | OR CURRENT OCCUPANT | WHITTIER | CA | 90602 | 3210 |
| 9279 | | OR CURRENT OCCUPANT | WHITTIER | CA | 90602 | 3212 |
| 9280 | | OR CURRENT OCCUPANT | WHITTIER | CA | 90602 | 3246 |

Eastside Transit Corridor Phase 2 Project
November 2021 Community Meetings - Mailing List for Corridor-Wide Meeting
*(Redacted mailing addresses)*

| No. | OWNER NAME | OWNER 2 | M_CITY | M_STATE | M_ZIP | M_ZIP4 |
|---|---|---|---|---|---|---|
| 9281 | | OR CURRENT OCCUPANT | WHITTIER | CA | 90602 | 3201 |
| 9282 | | OR CURRENT OCCUPANT | WHITTIER | CA | 90602 | 3201 |
| 9283 | | OR CURRENT OCCUPANT | WHITTIER | CA | 90602 | 3246 |
| 9284 | | OR CURRENT OCCUPANT | WHITTIER | CA | 90602 | 3246 |
| 9285 | | OR CURRENT OCCUPANT | WHITTIER | CA | 90606 | 2785 |
| 9286 | | OR CURRENT OCCUPANT | WHITTIER | CA | 90602 | 2926 |
| 9287 | | OR CURRENT OCCUPANT | WHITTIER | CA | 90602 | 2940 |
| 9288 | | OR CURRENT OCCUPANT | WHITTIER | CA | 90602 | 2936 |
| 9289 | | OR CURRENT OCCUPANT | WHITTIER | CA | 90602 | 2926 |
| 9290 | | OR CURRENT OCCUPANT | WHITTIER | CA | 90602 | 2900 |
| 9291 | | OR CURRENT OCCUPANT | WHITTIER | CA | 90602 | 2929 |
| 9292 | | OR CURRENT OCCUPANT | WHITTIER | CA | 90602 | |
| 9293 | | OR CURRENT OCCUPANT | WHITTIER | CA | 90602 | 2926 |
| 9294 | | OR CURRENT OCCUPANT | WHITTIER | CA | 90602 | 2921 |
| 9295 | | OR CURRENT OCCUPANT | WHITTIER | CA | 90602 | 2942 |
| 9296 | | OR CURRENT OCCUPANT | WHITTIER | CA | 90602 | 2931 |
| 9297 | | OR CURRENT OCCUPANT | WHITTIER | CA | 90602 | 2944 |
| 9298 | | OR CURRENT OCCUPANT | WHITTIER | CA | 90602 | 2958 |
| 9299 | | OR CURRENT OCCUPANT | WHITTIER | CA | 90602 | 2943 |
| 9300 | | OR CURRENT OCCUPANT | WHITTIER | CA | 90602 | 2914 |
| 9301 | | OR CURRENT OCCUPANT | WHITTIER | CA | 90602 | 2907 |
| 9302 | | OR CURRENT OCCUPANT | WHITTIER | CA | 90602 | 2907 |
| 9303 | | OR CURRENT OCCUPANT | WHITTIER | CA | 90602 | 2907 |
| 9304 | | OR CURRENT OCCUPANT | WHITTIER | CA | 90602 | 3227 |
| 9305 | | OR CURRENT OCCUPANT | WHITTIER | CA | 90602 | 3244 |
| 9306 | | OR CURRENT OCCUPANT | WHITTIER | CA | 90602 | 3232 |
| 9307 | | OR CURRENT OCCUPANT | WHITTIER | CA | 90602 | 3251 |
| 9308 | | OR CURRENT OCCUPANT | WHITTIER | CA | 90602 | 3239 |
| 9309 | | OR CURRENT OCCUPANT | WHITTIER | CA | 90602 | 3239 |
| 9310 | | OR CURRENT OCCUPANT | WHITTIER | CA | 90602 | 3239 |
| 9311 | | OR CURRENT OCCUPANT | WHITTIER | CA | 90602 | 3428 |
| 9312 | | OR CURRENT OCCUPANT | WHITTIER | CA | 90606 | 2823 |

Eastside Transit Corridor Phase 2 Project
November 2021 Community Meetings - Mailing List for Corridor-Wide Meeting
*(Redacted mailing addresses)*

| No. | OWNER NAME | OWNER 2 | M_CITY | M_STATE | M_ZIP | M_ZIP4 |
|---|---|---|---|---|---|---|
| 9313 | | OR CURRENT OCCUPANT | WHITTIER | CA | 90602 | 3429 |
| 9314 | | OR CURRENT OCCUPANT | WHITTIER | CA | 90602 | 3429 |
| 9315 | | OR CURRENT OCCUPANT | WHITTIER | CA | 90602 | 3436 |
| 9316 | | OR CURRENT OCCUPANT | WHITTIER | CA | 90606 | 2821 |
| 9317 | | OR CURRENT OCCUPANT | WHITTIER | CA | 90602 | 3437 |
| 9318 | | OR CURRENT OCCUPANT | WHITTIER | CA | 90606 | 2821 |
| 9319 | | OR CURRENT OCCUPANT | WHITTIER | CA | 90602 | 3419 |
| 9320 | | OR CURRENT OCCUPANT | WHITTIER | CA | 90602 | 3419 |
| 9321 | | OR CURRENT OCCUPANT | WHITTIER | CA | 90602 | 3417 |
| 9322 | | OR CURRENT OCCUPANT | WHITTIER | CA | 90602 | 3410 |
| 9323 | | OR CURRENT OCCUPANT | WHITTIER | CA | 90602 | 3412 |
| 9324 | | OR CURRENT OCCUPANT | WHITTIER | CA | 90602 | 3403 |
| 9325 | | OR CURRENT OCCUPANT | WHITTIER | CA | 90602 | 3403 |
| 9326 | | OR CURRENT OCCUPANT | WHITTIER | CA | 90602 | 3215 |
| 9327 | | OR CURRENT OCCUPANT | WHITTIER | CA | 90602 | 3213 |
| 9328 | | OR CURRENT OCCUPANT | WHITTIER | CA | 90602 | 3213 |
| 9329 | | OR CURRENT OCCUPANT | WHITTIER | CA | 90602 | 3200 |
| 9330 | | OR CURRENT OCCUPANT | WHITTIER | CA | 90602 | 3213 |
| 9331 | | OR CURRENT OCCUPANT | WHITTIER | CA | 90602 | 3404 |
| 9332 | | OR CURRENT OCCUPANT | WHITTIER | CA | 90602 | 3213 |
| 9333 | | OR CURRENT OCCUPANT | WHITTIER | CA | 90602 | 3408 |
| 9334 | | OR CURRENT OCCUPANT | WHITTIER | CA | 90602 | 3408 |
| 9335 | | OR CURRENT OCCUPANT | WHITTIER | CA | 90602 | 3217 |
| 9336 | | OR CURRENT OCCUPANT | WHITTIER | CA | 90602 | 3217 |
| 9337 | | OR CURRENT OCCUPANT | WHITTIER | CA | 90602 | 3217 |
| 9338 | | OR CURRENT OCCUPANT | WHITTIER | CA | 90602 | 3446 |
| 9339 | | OR CURRENT OCCUPANT | WHITTIER | CA | 90602 | 3446 |
| 9340 | | OR CURRENT OCCUPANT | WHITTIER | CA | 90602 | 3218 |
| 9341 | | OR CURRENT OCCUPANT | WHITTIER | CA | 90602 | 3405 |
| 9342 | | OR CURRENT OCCUPANT | WHITTIER | CA | 90602 | 3405 |
| 9343 | | OR CURRENT OCCUPANT | WHITTIER | CA | 90602 | 3405 |
| 9344 | | OR CURRENT OCCUPANT | WHITTIER | CA | 90602 | 3405 |

Eastside Transit Corridor Phase 2 Project
November 2021 Community Meetings - Mailing List for Corridor-Wide Meeting
*(Redacted mailing addresses)*

| No. | OWNER NAME | OWNER 2 | M_CITY | M_STATE | M_ZIP | M_ZIP4 |
|---|---|---|---|---|---|---|
| 9345 | | OR CURRENT OCCUPANT | WHITTIER | CA | 90602 | 3422 |
| 9346 | | OR CURRENT OCCUPANT | WHITTIER | CA | 90602 | 3422 |
| 9347 | | OR CURRENT OCCUPANT | WHITTIER | CA | 90602 | 3448 |
| 9348 | | OR CURRENT OCCUPANT | WHITTIER | CA | 90602 | 3421 |
| 9349 | | OR CURRENT OCCUPANT | WHITTIER | CA | 90602 | 3421 |
| 9350 | | OR CURRENT OCCUPANT | WHITTIER | CA | 90602 | 3421 |
| 9351 | | OR CURRENT OCCUPANT | WHITTIER | CA | 90602 | 3414 |
| 9352 | | OR CURRENT OCCUPANT | SANTA FE SPRINGS | CA | 90670 | 2626 |
| 9353 | | OR CURRENT OCCUPANT | SANTA FE SPRINGS | CA | 90670 | 2629 |
| 9354 | | OR CURRENT OCCUPANT | SANTA FE SPRINGS | CA | 90670 | 2628 |
| 9355 | | OR CURRENT OCCUPANT | SANTA FE SPRINGS | CA | 90670 | 2601 |
| 9356 | | OR CURRENT OCCUPANT | SANTA FE SPRINGS | CA | 90670 | 8699 |
| 9357 | | OR CURRENT OCCUPANT | SANTA FE SPRINGS | CA | 90670 | 2603 |
| 9358 | | OR CURRENT OCCUPANT | SANTA FE SPRINGS | CA | 90670 | 2603 |
| 9359 | | OR CURRENT OCCUPANT | SANTA FE SPRINGS | CA | 90670 | 2603 |
| 9360 | | OR CURRENT OCCUPANT | SANTA FE SPRINGS | CA | 90670 | 2603 |
| 9361 | | OR CURRENT OCCUPANT | SANTA FE SPRINGS | CA | 90670 | 2660 |
| 9362 | | OR CURRENT OCCUPANT | SANTA FE SPRINGS | CA | 90670 | 2605 |
| 9363 | | OR CURRENT OCCUPANT | SANTA FE SPRINGS | CA | 90670 | 2605 |
| 9364 | | OR CURRENT OCCUPANT | SANTA FE SPRINGS | CA | 90670 | 2607 |
| 9365 | | OR CURRENT OCCUPANT | SANTA FE SPRINGS | CA | 90670 | 2232 |
| 9366 | | OR CURRENT OCCUPANT | SANTA FE SPRINGS | CA | 90670 | 2226 |
| 9367 | | OR CURRENT OCCUPANT | SANTA FE SPRINGS | CA | 90670 | 2605 |
| 9368 | | OR CURRENT OCCUPANT | SANTA FE SPRINGS | CA | 90670 | 2213 |
| 9369 | | OR CURRENT OCCUPANT | SANTA FE SPRINGS | CA | 90670 | 2213 |
| 9370 | | OR CURRENT OCCUPANT | SANTA FE SPRINGS | CA | 90670 | 2215 |
| 9371 | | OR CURRENT OCCUPANT | SANTA FE SPRINGS | CA | 90670 | 2232 |
| 9372 | | OR CURRENT OCCUPANT | SANTA FE SPRINGS | CA | 90670 | 2213 |
| 9373 | | OR CURRENT OCCUPANT | SANTA FE SPRINGS | CA | 90670 | 2215 |
| 9374 | | OR CURRENT OCCUPANT | SANTA FE SPRINGS | CA | 90670 | 2215 |
| 9375 | | OR CURRENT OCCUPANT | SANTA FE SPRINGS | CA | 90670 | 2298 |
| 9376 | | OR CURRENT OCCUPANT | SANTA FE SPRINGS | CA | 90670 | 2213 |

Eastside Transit Corridor Phase 2 Project
November 2021 Community Meetings - Mailing List for Corridor-Wide Meeting
*(Redacted mailing addresses)*

| No. | OWNER NAME | OWNER 2 | M_CITY | M_STATE | M_ZIP | M_ZIP4 |
|---|---|---|---|---|---|---|
| 9377 | | OR CURRENT OCCUPANT | SANTA FE SPRINGS | CA | 90670 | 2212 |
| 9378 | | OR CURRENT OCCUPANT | SANTA FE SPRINGS | CA | 90670 | 2215 |
| 9379 | | OR CURRENT OCCUPANT | SANTA FE SPRINGS | CA | 90670 | 2212 |
| 9380 | | OR CURRENT OCCUPANT | SANTA FE SPRINGS | CA | 90670 | 2631 |
| 9381 | | OR CURRENT OCCUPANT | WHITTIER | CA | 90606 | 2827 |
| 9382 | | OR CURRENT OCCUPANT | WHITTIER | CA | 90606 | 2834 |
| 9383 | | OR CURRENT OCCUPANT | WHITTIER | CA | 90606 | 2830 |
| 9384 | | OR CURRENT OCCUPANT | WHITTIER | CA | 90606 | 2824 |
| 9385 | | OR CURRENT OCCUPANT | WHITTIER | CA | 90606 | 2825 |
| 9386 | | OR CURRENT OCCUPANT | WHITTIER | CA | 90606 | 2824 |
| 9387 | | OR CURRENT OCCUPANT | WHITTIER | CA | 90606 | 2616 |
| 9388 | | OR CURRENT OCCUPANT | WHITTIER | CA | 90606 | 2689 |
| 9389 | | OR CURRENT OCCUPANT | WHITTIER | CA | 90606 | 2615 |
| 9390 | | OR CURRENT OCCUPANT | WHITTIER | CA | 90606 | 2615 |
| 9391 | | OR CURRENT OCCUPANT | WHITTIER | CA | 90606 | 2584 |
| 9392 | | OR CURRENT OCCUPANT | WHITTIER | CA | 90606 | 2619 |
| 9393 | | OR CURRENT OCCUPANT | WHITTIER | CA | 90606 | 2616 |
| 9394 | | OR CURRENT OCCUPANT | WHITTIER | CA | 90606 | 2710 |
| 9395 | | OR CURRENT OCCUPANT | WHITTIER | CA | 90606 | 2710 |
| 9396 | | OR CURRENT OCCUPANT | WHITTIER | CA | 90606 | 2710 |
| 9397 | | OR CURRENT OCCUPANT | WHITTIER | CA | 90606 | 2503 |
| 9398 | | OR CURRENT OCCUPANT | WHITTIER | CA | 90606 | 2503 |
| 9399 | | OR CURRENT OCCUPANT | WHITTIER | CA | 90606 | 2503 |
| 9400 | | OR CURRENT OCCUPANT | WHITTIER | CA | 90606 | 3810 |
| 9401 | | OR CURRENT OCCUPANT | WHITTIER | CA | 90606 | 2805 |
| 9402 | | OR CURRENT OCCUPANT | WHITTIER | CA | 90606 | 2712 |
| 9403 | | OR CURRENT OCCUPANT | WHITTIER | CA | 90606 | 2813 |
| 9404 | | OR CURRENT OCCUPANT | WHITTIER | CA | 90606 | 2712 |
| 9405 | | OR CURRENT OCCUPANT | WHITTIER | CA | 90606 | 2712 |
| 9406 | | OR CURRENT OCCUPANT | WHITTIER | CA | 90606 | 2758 |
| 9407 | | OR CURRENT OCCUPANT | WHITTIER | CA | 90606 | 2771 |
| 9408 | | OR CURRENT OCCUPANT | WHITTIER | CA | 90606 | 2811 |

Eastside Transit Corridor Phase 2 Project
November 2021 Community Meetings - Mailing List for Corridor-Wide Meeting
*(Redacted mailing addresses)*

| No. | OWNER NAME | OWNER 2 | M_CITY | M_STATE | M_ZIP | M_ZIP4 |
|---|---|---|---|---|---|---|
| 9409 | | OR CURRENT OCCUPANT | WHITTIER | CA | 90606 | 2811 |
| 9410 | | OR CURRENT OCCUPANT | WHITTIER | CA | 90606 | 2809 |
| 9411 | | OR CURRENT OCCUPANT | WHITTIER | CA | 90606 | 2809 |
| 9412 | | OR CURRENT OCCUPANT | WHITTIER | CA | 90606 | 2807 |
| 9413 | | OR CURRENT OCCUPANT | WHITTIER | CA | 90606 | 2807 |
| 9414 | | OR CURRENT OCCUPANT | WHITTIER | CA | 90606 | 2809 |
| 9415 | | OR CURRENT OCCUPANT | WHITTIER | CA | 90606 | 2809 |
| 9416 | | OR CURRENT OCCUPANT | WHITTIER | CA | 90606 | 2822 |
| 9417 | | OR CURRENT OCCUPANT | WHITTIER | CA | 90606 | 2822 |
| 9418 | | OR CURRENT OCCUPANT | WHITTIER | CA | 90606 | 2822 |
| 9419 | | OR CURRENT OCCUPANT | WHITTIER | CA | 90606 | 2804 |
| 9420 | | OR CURRENT OCCUPANT | WHITTIER | CA | 90606 | 2804 |
| 9421 | | OR CURRENT OCCUPANT | WHITTIER | CA | 90606 | 2812 |
| 9422 | | OR CURRENT OCCUPANT | WHITTIER | CA | 90606 | 2820 |
| 9423 | | OR CURRENT OCCUPANT | WHITTIER | CA | 90606 | 2818 |
| 9424 | | OR CURRENT OCCUPANT | WHITTIER | CA | 90606 | 2818 |
| 9425 | | OR CURRENT OCCUPANT | WHITTIER | CA | 90606 | 2818 |
| 9426 | | OR CURRENT OCCUPANT | WHITTIER | CA | 90606 | 2816 |
| 9427 | | OR CURRENT OCCUPANT | WHITTIER | CA | 90606 | 2816 |
| 9428 | | OR CURRENT OCCUPANT | WHITTIER | CA | 90606 | 2816 |
| 9429 | | OR CURRENT OCCUPANT | WHITTIER | CA | 90606 | 2808 |
| 9430 | | OR CURRENT OCCUPANT | WHITTIER | CA | 90606 | 2818 |
| 9431 | | OR CURRENT OCCUPANT | WHITTIER | CA | 90606 | 2803 |
| 9432 | | OR CURRENT OCCUPANT | WHITTIER | CA | 90606 | 2806 |
| 9433 | | OR CURRENT OCCUPANT | SANTA FE SPRINGS | CA | 90670 | 2505 |
| 9434 | | OR CURRENT OCCUPANT | SANTA FE SPRINGS | CA | 90670 | 2505 |
| 9435 | | OR CURRENT OCCUPANT | SANTA FE SPRINGS | CA | 90670 | 2228 |
| 9436 | | OR CURRENT OCCUPANT | SANTA FE SPRINGS | CA | 90670 | 2227 |
| 9437 | | OR CURRENT OCCUPANT | SANTA FE SPRINGS | CA | 90670 | 2510 |
| 9438 | | OR CURRENT OCCUPANT | SANTA FE SPRINGS | CA | 90670 | 2227 |
| 9439 | | OR CURRENT OCCUPANT | SANTA FE SPRINGS | CA | 90670 | 2507 |
| 9440 | | OR CURRENT OCCUPANT | SANTA FE SPRINGS | CA | 90670 | 2537 |

Eastside Transit Corridor Phase 2 Project
November 2021 Community Meetings - Mailing List for Corridor-Wide Meeting
*(Redacted mailing addresses)*

| No. | OWNER NAME | OWNER 2 | M_CITY | M_STATE | M_ZIP | M_ZIP4 |
|---|---|---|---|---|---|---|
| 9441 | | OR CURRENT OCCUPANT | SANTA FE SPRINGS | CA | 90670 | 2507 |
| 9442 | | OR CURRENT OCCUPANT | SANTA FE SPRINGS | CA | 90670 | 2507 |
| 9443 | | OR CURRENT OCCUPANT | SANTA FE SPRINGS | CA | 90670 | 2507 |
| 9444 | | OR CURRENT OCCUPANT | SANTA FE SPRINGS | CA | 90670 | 2227 |
| 9445 | | OR CURRENT OCCUPANT | SANTA FE SPRINGS | CA | 90670 | 2227 |
| 9446 | | OR CURRENT OCCUPANT | SANTA FE SPRINGS | CA | 90670 | 2508 |
| 9447 | | OR CURRENT OCCUPANT | SANTA FE SPRINGS | CA | 90670 | 2508 |
| 9448 | | OR CURRENT OCCUPANT | SANTA FE SPRINGS | CA | 90670 | 2508 |
| 9449 | | OR CURRENT OCCUPANT | SANTA FE SPRINGS | CA | 90670 | 2634 |
| 9450 | | OR CURRENT OCCUPANT | WHITTIER | CA | 90606 | 2801 |
| 9451 | | OR CURRENT OCCUPANT | SANTA FE SPRINGS | CA | 90670 | 2216 |
| 9452 | | OR CURRENT OCCUPANT | SANTA FE SPRINGS | CA | 90670 | 2216 |
| 9453 | | OR CURRENT OCCUPANT | SANTA FE SPRINGS | CA | 90670 | 2216 |
| 9454 | | OR CURRENT OCCUPANT | SANTA FE SPRINGS | CA | 90670 | 2216 |
| 9455 | | OR CURRENT OCCUPANT | SANTA FE SPRINGS | CA | 90670 | 2216 |
| 9456 | | OR CURRENT OCCUPANT | SANTA FE SPRINGS | CA | 90670 | 2216 |
| 9457 | | OR CURRENT OCCUPANT | SANTA FE SPRINGS | CA | 90670 | 2216 |
| 9458 | | OR CURRENT OCCUPANT | SANTA FE SPRINGS | CA | 90670 | 2214 |
| 9459 | | OR CURRENT OCCUPANT | SANTA FE SPRINGS | CA | 90670 | 2214 |
| 9460 | | OR CURRENT OCCUPANT | SANTA FE SPRINGS | CA | 90670 | 2214 |
| 9461 | | OR CURRENT OCCUPANT | SANTA FE SPRINGS | CA | 90670 | 2231 |
| 9462 | | OR CURRENT OCCUPANT | SANTA FE SPRINGS | CA | 90670 | 2231 |
| 9463 | | OR CURRENT OCCUPANT | SANTA FE SPRINGS | CA | 90670 | 2203 |
| 9464 | | OR CURRENT OCCUPANT | SANTA FE SPRINGS | CA | 90670 | 2203 |
| 9465 | | OR CURRENT OCCUPANT | SANTA FE SPRINGS | CA | 90670 | 2205 |
| 9466 | | OR CURRENT OCCUPANT | SANTA FE SPRINGS | CA | 90670 | 2203 |
| 9467 | | OR CURRENT OCCUPANT | SANTA FE SPRINGS | CA | 90670 | 2203 |
| 9468 | | OR CURRENT OCCUPANT | SANTA FE SPRINGS | CA | 90670 | 2201 |
| 9469 | | OR CURRENT OCCUPANT | SANTA FE SPRINGS | CA | 90670 | 2205 |
| 9470 | | OR CURRENT OCCUPANT | SANTA FE SPRINGS | CA | 90670 | 2231 |
| 9471 | | OR CURRENT OCCUPANT | SANTA FE SPRINGS | CA | 90670 | 2201 |
| 9472 | | OR CURRENT OCCUPANT | SANTA FE SPRINGS | CA | 90670 | 2205 |

Eastside Transit Corridor Phase 2 Project
November 2021 Community Meetings - Mailing List for Corridor-Wide Meeting
*(Redacted mailing addresses)*

| No. | OWNER NAME | OWNER 2 | M_CITY | M_STATE | M_ZIP | M_ZIP4 |
|---|---|---|---|---|---|---|
| 9473 | | OR CURRENT OCCUPANT | WHITTIER | CA | 90606 | |
| 9474 | | OR CURRENT OCCUPANT | WHITTIER | CA | 90606 | 2602 |
| 9475 | | OR CURRENT OCCUPANT | WHITTIER | CA | 90606 | 2688 |
| 9476 | | OR CURRENT OCCUPANT | WHITTIER | CA | 90606 | 2612 |
| 9477 | | OR CURRENT OCCUPANT | SANTA FE SPRINGS | CA | 90606 | 2686 |
| 9478 | | OR CURRENT OCCUPANT | SANTA FE SPRINGS | CA | 90670 | 2211 |
| 9479 | | OR CURRENT OCCUPANT | SANTA FE SPRINGS | CA | 90606 | 2608 |
| 9480 | | OR CURRENT OCCUPANT | SANTA FE SPRINGS | CA | 90606 | 2608 |
| 9481 | | OR CURRENT OCCUPANT | SANTA FE SPRINGS | CA | 90670 | 2115 |
| 9482 | | OR CURRENT OCCUPANT | SANTA FE SPRINGS | CA | 90670 | 2115 |
| 9483 | | OR CURRENT OCCUPANT | SANTA FE SPRINGS | CA | 90670 | 2118 |
| 9484 | | OR CURRENT OCCUPANT | SANTA FE SPRINGS | CA | 90670 | 2118 |
| 9485 | | OR CURRENT OCCUPANT | SANTA FE SPRINGS | CA | 90670 | 2209 |
| 9486 | | OR CURRENT OCCUPANT | SANTA FE SPRINGS | CA | 90670 | 2115 |
| 9487 | | OR CURRENT OCCUPANT | SANTA FE SPRINGS | CA | 90670 | 2115 |
| 9488 | | OR CURRENT OCCUPANT | SANTA FE SPRINGS | CA | 90670 | 2116 |
| 9489 | | OR CURRENT OCCUPANT | SANTA FE SPRINGS | CA | 90670 | 2116 |
| 9490 | | OR CURRENT OCCUPANT | SANTA FE SPRINGS | CA | 90670 | 2116 |
| 9491 | | OR CURRENT OCCUPANT | SANTA FE SPRINGS | CA | 90670 | 2209 |
| 9492 | | OR CURRENT OCCUPANT | SANTA FE SPRINGS | CA | 90670 | 2209 |
| 9493 | | OR CURRENT OCCUPANT | SANTA FE SPRINGS | CA | 90670 | 2209 |
| 9494 | | OR CURRENT OCCUPANT | SANTA FE SPRINGS | CA | 90670 | 6501 |
| 9495 | | OR CURRENT OCCUPANT | SANTA FE SPRINGS | CA | 90670 | 2117 |
| 9496 | | OR CURRENT OCCUPANT | SANTA FE SPRINGS | CA | 90670 | 2117 |
| 9497 | | OR CURRENT OCCUPANT | SANTA FE SPRINGS | CA | 90670 | 2116 |
| 9498 | | OR CURRENT OCCUPANT | SANTA FE SPRINGS | CA | 90670 | 2116 |
| 9499 | | OR CURRENT OCCUPANT | SANTA FE SPRINGS | CA | 90606 | 2608 |
| 9500 | | OR CURRENT OCCUPANT | SANTA FE SPRINGS | CA | 90670 | 2209 |
| 9501 | | OR CURRENT OCCUPANT | SANTA FE SPRINGS | CA | 90670 | 2209 |
| 9502 | | OR CURRENT OCCUPANT | SANTA FE SPRINGS | CA | 90670 | 2209 |
| 9503 | | OR CURRENT OCCUPANT | SANTA FE SPRINGS | CA | 90670 | 2209 |
| 9504 | | OR CURRENT OCCUPANT | SANTA FE SPRINGS | CA | 90670 | 2208 |

Eastside Transit Corridor Phase 2 Project
November 2021 Community Meetings - Mailing List for Corridor-Wide Meeting
*(Redacted mailing addresses)*

| No. | OWNER NAME | OWNER 2 | M_CITY | M_STATE | M_ZIP | M_ZIP4 |
|---|---|---|---|---|---|---|
| 9505 | | OR CURRENT OCCUPANT | SANTA FE SPRINGS | CA | 90670 | 2124 |
| 9506 | | OR CURRENT OCCUPANT | SANTA FE SPRINGS | CA | 90670 | 2124 |
| 9507 | | OR CURRENT OCCUPANT | SANTA FE SPRINGS | CA | 90670 | 2124 |
| 9508 | | OR CURRENT OCCUPANT | SANTA FE SPRINGS | CA | 90670 | 2124 |
| 9509 | | OR CURRENT OCCUPANT | SANTA FE SPRINGS | CA | 90670 | 2147 |
| 9510 | | OR CURRENT OCCUPANT | SANTA FE SPRINGS | CA | 90670 | 2124 |
| 9511 | | OR CURRENT OCCUPANT | SANTA FE SPRINGS | CA | 90670 | 2124 |
| 9512 | | OR CURRENT OCCUPANT | SANTA FE SPRINGS | CA | 90670 | 2124 |
| 9513 | | OR CURRENT OCCUPANT | SANTA FE SPRINGS | CA | 90670 | 2124 |
| 9514 | | OR CURRENT OCCUPANT | SANTA FE SPRINGS | CA | 90670 | 2209 |
| 9515 | | OR CURRENT OCCUPANT | SANTA FE SPRINGS | CA | 90670 | 2126 |
| 9516 | | OR CURRENT OCCUPANT | SANTA FE SPRINGS | CA | 90670 | 2209 |
| 9517 | | OR CURRENT OCCUPANT | SANTA FE SPRINGS | CA | 90606 | 2606 |
| 9518 | | OR CURRENT OCCUPANT | SANTA FE SPRINGS | CA | 90670 | 2120 |
| 9519 | | OR CURRENT OCCUPANT | SANTA FE SPRINGS | CA | 90670 | 2122 |
| 9520 | | OR CURRENT OCCUPANT | SANTA FE SPRINGS | CA | 90606 | 2425 |
| 9521 | | OR CURRENT OCCUPANT | SANTA FE SPRINGS | CA | 90606 | 2614 |
| 9522 | | OR CURRENT OCCUPANT | SANTA FE SPRINGS | CA | 90606 | 2614 |
| 9523 | | OR CURRENT OCCUPANT | SANTA FE SPRINGS | CA | 90606 | 2661 |
| 9524 | | OR CURRENT OCCUPANT | SANTA FE SPRINGS | CA | 90606 | 2614 |
| 9525 | | OR CURRENT OCCUPANT | SANTA FE SPRINGS | CA | 90670 | 2133 |
| 9526 | | OR CURRENT OCCUPANT | SANTA FE SPRINGS | CA | 90606 | 2614 |
| 9527 | | OR CURRENT OCCUPANT | SANTA FE SPRINGS | CA | 90606 | 2614 |
| 9528 | | OR CURRENT OCCUPANT | SANTA FE SPRINGS | CA | 90670 | 2123 |
| 9529 | | OR CURRENT OCCUPANT | SANTA FE SPRINGS | CA | 90670 | 2123 |
| 9530 | | OR CURRENT OCCUPANT | SANTA FE SPRINGS | CA | 90670 | 2130 |
| 9531 | | OR CURRENT OCCUPANT | SANTA FE SPRINGS | CA | 90670 | 2130 |
| 9532 | | OR CURRENT OCCUPANT | SANTA FE SPRINGS | CA | 90670 | 2130 |
| 9533 | | OR CURRENT OCCUPANT | SANTA FE SPRINGS | CA | 90670 | 2129 |
| 9534 | | OR CURRENT OCCUPANT | SANTA FE SPRINGS | CA | 90670 | 2125 |
| 9535 | | OR CURRENT OCCUPANT | SANTA FE SPRINGS | CA | 90670 | 2129 |
| 9536 | | OR CURRENT OCCUPANT | SANTA FE SPRINGS | CA | 90670 | 2236 |

Eastside Transit Corridor Phase 2 Project
November 2021 Community Meetings - Mailing List for Corridor-Wide Meeting
*(Redacted mailing addresses)*

| No. | OWNER NAME | OWNER 2 | M_CITY | M_STATE | M_ZIP | M_ZIP4 |
|---|---|---|---|---|---|---|
| 9537 | | OR CURRENT OCCUPANT | SANTA FE SPRINGS | CA | 90670 | 2221 |
| 9538 | | OR CURRENT OCCUPANT | SANTA FE SPRINGS | CA | 90606 | 2425 |
| 9539 | | OR CURRENT OCCUPANT | SANTA FE SPRINGS | CA | 90670 | 2111 |
| 9540 | | OR CURRENT OCCUPANT | SANTA FE SPRINGS | CA | 90606 | 2425 |
| 9541 | | OR CURRENT OCCUPANT | SANTA FE SPRINGS | CA | 90606 | 2425 |
| 9542 | | OR CURRENT OCCUPANT | SANTA FE SPRINGS | CA | 90670 | 2112 |
| 9543 | | OR CURRENT OCCUPANT | SANTA FE SPRINGS | CA | 90670 | 2104 |
| 9544 | | OR CURRENT OCCUPANT | SANTA FE SPRINGS | CA | 90670 | 2112 |
| 9545 | | OR CURRENT OCCUPANT | SANTA FE SPRINGS | CA | 90670 | 2112 |
| 9546 | | OR CURRENT OCCUPANT | SANTA FE SPRINGS | CA | 90670 | 2104 |
| 9547 | | OR CURRENT OCCUPANT | SANTA FE SPRINGS | CA | 90670 | 2104 |
| 9548 | | OR CURRENT OCCUPANT | SANTA FE SPRINGS | CA | 90670 | 2114 |
| 9549 | | OR CURRENT OCCUPANT | SANTA FE SPRINGS | CA | 90670 | 2104 |
| 9550 | | OR CURRENT OCCUPANT | SANTA FE SPRINGS | CA | 90670 | 2102 |
| 9551 | | OR CURRENT OCCUPANT | SANTA FE SPRINGS | CA | 90670 | 2102 |
| 9552 | | OR CURRENT OCCUPANT | SANTA FE SPRINGS | CA | 90670 | 2104 |
| 9553 | | OR CURRENT OCCUPANT | SANTA FE SPRINGS | CA | 90670 | 2108 |
| 9554 | | OR CURRENT OCCUPANT | SANTA FE SPRINGS | CA | 90670 | 2230 |
| 9555 | | OR CURRENT OCCUPANT | SANTA FE SPRINGS | CA | 90670 | 2230 |
| 9556 | | OR CURRENT OCCUPANT | SANTA FE SPRINGS | CA | 90670 | 2230 |
| 9557 | | OR CURRENT OCCUPANT | SANTA FE SPRINGS | CA | 90670 | 2230 |
| 9558 | | OR CURRENT OCCUPANT | SANTA FE SPRINGS | CA | 90670 | 2230 |
| 9559 | | OR CURRENT OCCUPANT | SANTA FE SPRINGS | CA | 90670 | 2110 |
| 9560 | | OR CURRENT OCCUPANT | SANTA FE SPRINGS | CA | 90670 | 2110 |
| 9561 | | OR CURRENT OCCUPANT | SANTA FE SPRINGS | CA | 90670 | 2106 |
| 9562 | | OR CURRENT OCCUPANT | SANTA FE SPRINGS | CA | 90670 | 2106 |
| 9563 | | OR CURRENT OCCUPANT | SANTA FE SPRINGS | CA | 90670 | 2106 |
| 9564 | | OR CURRENT OCCUPANT | SANTA FE SPRINGS | CA | 90670 | 2106 |
| 9565 | | OR CURRENT OCCUPANT | SANTA FE SPRINGS | CA | 90670 | 2219 |
| 9566 | | OR CURRENT OCCUPANT | SANTA FE SPRINGS | CA | 90670 | 2219 |
| 9567 | | OR CURRENT OCCUPANT | SANTA FE SPRINGS | CA | 90670 | 2219 |
| 9568 | | OR CURRENT OCCUPANT | SANTA FE SPRINGS | CA | 90670 | 2219 |

Eastside Transit Corridor Phase 2 Project
November 2021 Community Meetings - Mailing List for Corridor-Wide Meeting
*(Redacted mailing addresses)*

| No. | OWNER NAME | OWNER 2 | M_CITY | M_STATE | M_ZIP | M_ZIP4 |
|---|---|---|---|---|---|---|
| 9569 | | OR CURRENT OCCUPANT | SANTA FE SPRINGS | CA | 90670 | 2219 |
| 9570 | | OR CURRENT OCCUPANT | SANTA FE SPRINGS | CA | 90670 | 6575 |
| 9571 | | OR CURRENT OCCUPANT | SANTA FE SPRINGS | CA | 90670 | 6557 |
| 9572 | | OR CURRENT OCCUPANT | SANTA FE SPRINGS | CA | 90670 | 2219 |
| 9573 | | OR CURRENT OCCUPANT | SANTA FE SPRINGS | CA | 90670 | 2219 |
| 9574 | | OR CURRENT OCCUPANT | SANTA FE SPRINGS | CA | 90670 | 2219 |
| 9575 | | OR CURRENT OCCUPANT | SANTA FE SPRINGS | CA | 90670 | 2219 |
| 9576 | | OR CURRENT OCCUPANT | SANTA FE SPRINGS | CA | 90670 | 2169 |
| 9577 | | OR CURRENT OCCUPANT | SANTA FE SPRINGS | CA | 90670 | 2108 |
| 9578 | | OR CURRENT OCCUPANT | SANTA FE SPRINGS | CA | 90670 | 2107 |
| 9579 | | OR CURRENT OCCUPANT | SANTA FE SPRINGS | CA | 90670 | 2109 |
| 9580 | | OR CURRENT OCCUPANT | SANTA FE SPRINGS | CA | 90670 | 2217 |
| 9581 | | OR CURRENT OCCUPANT | SANTA FE SPRINGS | CA | 90670 | 2109 |
| 9582 | | OR CURRENT OCCUPANT | SANTA FE SPRINGS | CA | 90670 | 2107 |
| 9583 | | OR CURRENT OCCUPANT | WHITTIER | CA | 90606 | 3313 |
| 9584 | | OR CURRENT OCCUPANT | WHITTIER | CA | 90606 | 3128 |
| 9585 | | OR CURRENT OCCUPANT | SANTA FE SPRINGS | CA | 90606 | 3126 |
| 9586 | | OR CURRENT OCCUPANT | SANTA FE SPRINGS | CA | 90606 | 3126 |
| 9587 | | OR CURRENT OCCUPANT | SANTA FE SPRINGS | CA | 90606 | 3126 |
| 9588 | | OR CURRENT OCCUPANT | SANTA FE SPRINGS | CA | 90606 | 3184 |
| 9589 | | OR CURRENT OCCUPANT | SANTA FE SPRINGS | CA | 90606 | 3184 |
| 9590 | | OR CURRENT OCCUPANT | SANTA FE SPRINGS | CA | 90606 | 3162 |
| 9591 | | OR CURRENT OCCUPANT | SANTA FE SPRINGS | CA | 90670 | 2101 |
| 9592 | | OR CURRENT OCCUPANT | SANTA FE SPRINGS | CA | 90670 | 2103 |
| 9593 | | OR CURRENT OCCUPANT | SANTA FE SPRINGS | CA | 90670 | 2103 |
| 9594 | | OR CURRENT OCCUPANT | SANTA FE SPRINGS | CA | 90670 | 2105 |
| 9595 | | OR CURRENT OCCUPANT | SANTA FE SPRINGS | CA | 90670 | 2105 |
| 9596 | | OR CURRENT OCCUPANT | SANTA FE SPRINGS | CA | 90670 | 2105 |
| 9597 | | OR CURRENT OCCUPANT | SANTA FE SPRINGS | CA | 90670 | 2105 |
| 9598 | | OR CURRENT OCCUPANT | SANTA FE SPRINGS | CA | 90670 | 2105 |
| 9599 | | OR CURRENT OCCUPANT | SANTA FE SPRINGS | CA | 90670 | 2107 |
| 9600 | | OR CURRENT OCCUPANT | SANTA FE SPRINGS | CA | 90606 | 3151 |

Eastside Transit Corridor Phase 2 Project
November 2021 Community Meetings - Mailing List for Corridor-Wide Meeting
*(Redacted mailing addresses)*

| No. | OWNER NAME | OWNER 2 | M_CITY | M_STATE | M_ZIP | M_ZIP4 |
|---|---|---|---|---|---|---|
| 9601 | | OR CURRENT OCCUPANT | SANTA FE SPRINGS | CA | 90606 | 2425 |
| 9602 | | OR CURRENT OCCUPANT | SANTA FE SPRINGS | CA | 90606 | 2425 |
| 9603 | | OR CURRENT OCCUPANT | SANTA FE SPRINGS | CA | 90670 | 2217 |
| 9604 | | OR CURRENT OCCUPANT | SANTA FE SPRINGS | CA | 90606 | 3116 |
| 9605 | | OR CURRENT OCCUPANT | SANTA FE SPRINGS | CA | 90606 | 3116 |
| 9606 | | OR CURRENT OCCUPANT | SANTA FE SPRINGS | CA | 90606 | 3118 |
| 9607 | | OR CURRENT OCCUPANT | SANTA FE SPRINGS | CA | 90606 | 3162 |
| 9608 | | OR CURRENT OCCUPANT | SANTA FE SPRINGS | CA | 90606 | 3122 |
| 9609 | | OR CURRENT OCCUPANT | SANTA FE SPRINGS | CA | 90606 | 3122 |
| 9610 | | OR CURRENT OCCUPANT | WHITTIER | CA | 90606 | 3131 |
| 9611 | | OR CURRENT OCCUPANT | WHITTIER | CA | 90606 | 3131 |
| 9612 | | OR CURRENT OCCUPANT | WHITTIER | CA | 90606 | 3315 |
| 9613 | | OR CURRENT OCCUPANT | WHITTIER | CA | 90606 | 3327 |
| 9614 | | OR CURRENT OCCUPANT | WHITTIER | CA | 90606 | 3350 |
| 9615 | | OR CURRENT OCCUPANT | WHITTIER | CA | 90606 | 3312 |
| 9616 | | OR CURRENT OCCUPANT | WHITTIER | CA | 90606 | 3312 |
| 9617 | | OR CURRENT OCCUPANT | WHITTIER | CA | 90606 | 3132 |
| 9618 | | OR CURRENT OCCUPANT | WHITTIER | CA | 90606 | 3132 |
| 9619 | | OR CURRENT OCCUPANT | WHITTIER | CA | 90606 | 3132 |
| 9620 | | OR CURRENT OCCUPANT | WHITTIER | CA | 90606 | 3332 |
| 9621 | | OR CURRENT OCCUPANT | WHITTIER | CA | 90606 | 3332 |
| 9622 | | OR CURRENT OCCUPANT | WHITTIER | CA | 90606 | 3161 |
| 9623 | | OR CURRENT OCCUPANT | WHITTIER | CA | 90606 | 3160 |
| 9624 | | OR CURRENT OCCUPANT | WHITTIER | CA | 90606 | 3159 |
| 9625 | | OR CURRENT OCCUPANT | WHITTIER | CA | 90606 | 3156 |
| 9626 | | OR CURRENT OCCUPANT | WHITTIER | CA | 90606 | 3167 |
| 9627 | | OR CURRENT OCCUPANT | WHITTIER | CA | 90606 | 3169 |
| 9628 | | OR CURRENT OCCUPANT | WHITTIER | CA | 90606 | 3330 |
| 9629 | | OR CURRENT OCCUPANT | WHITTIER | CA | 90606 | 3330 |
| 9630 | | OR CURRENT OCCUPANT | WHITTIER | CA | 90606 | 3330 |
| 9631 | | OR CURRENT OCCUPANT | WHITTIER | CA | 90606 | 3348 |
| 9632 | | OR CURRENT OCCUPANT | WHITTIER | CA | 90606 | 3348 |

Eastside Transit Corridor Phase 2 Project
November 2021 Community Meetings - Mailing List for Corridor-Wide Meeting
*(Redacted mailing addresses)*

| No. | OWNER NAME | OWNER 2 | M_CITY | M_STATE | M_ZIP | M_ZIP4 |
|---|---|---|---|---|---|---|
| 9633 | | OR CURRENT OCCUPANT | WHITTIER | CA | 90606 | 3323 |
| 9634 | | OR CURRENT OCCUPANT | WHITTIER | CA | 90606 | 3311 |
| 9635 | | OR CURRENT OCCUPANT | WHITTIER | CA | 90606 | 3120 |
| 9636 | | OR CURRENT OCCUPANT | WHITTIER | CA | 90606 | 3331 |
| 9637 | | OR CURRENT OCCUPANT | WHITTIER | CA | 90606 | 3305 |
| 9638 | | OR CURRENT OCCUPANT | WHITTIER | CA | 90606 | 3305 |
| 9639 | | OR CURRENT OCCUPANT | WHITTIER | CA | 90606 | 3305 |
| 9640 | | OR CURRENT OCCUPANT | WHITTIER | CA | 90606 | 3303 |
| 9641 | | OR CURRENT OCCUPANT | WHITTIER | CA | 90606 | 3303 |
| 9642 | | OR CURRENT OCCUPANT | WHITTIER | CA | 90606 | 3331 |
| 9643 | | OR CURRENT OCCUPANT | WHITTIER | CA | 90606 | 3329 |
| 9644 | | OR CURRENT OCCUPANT | WHITTIER | CA | 90606 | 3318 |
| 9645 | | OR CURRENT OCCUPANT | WHITTIER | CA | 90606 | 3365 |
| 9646 | | OR CURRENT OCCUPANT | WHITTIER | CA | 90606 | 3365 |
| 9647 | | OR CURRENT OCCUPANT | WHITTIER | CA | 90606 | 3318 |
| 9648 | | OR CURRENT OCCUPANT | WHITTIER | CA | 90606 | 3318 |
| 9649 | | OR CURRENT OCCUPANT | WHITTIER | CA | 90606 | 3369 |
| 9650 | | OR CURRENT OCCUPANT | WHITTIER | CA | 90606 | 3304 |
| 9651 | | OR CURRENT OCCUPANT | LOS NIETOS | CA | 90606 | 3304 |
| 9652 | | OR CURRENT OCCUPANT | SANTA FE SPRINGS | CA | 90606 | |
| 9653 | | OR CURRENT OCCUPANT | LOS NIETOS | CA | 90606 | 3321 |
| 9654 | | OR CURRENT OCCUPANT | WHITTIER | CA | 90606 | 3321 |
| 9655 | | OR CURRENT OCCUPANT | WHITTIER | CA | 90606 | 3320 |
| 9656 | | OR CURRENT OCCUPANT | SANTA FE SPRINGS | CA | 90606 | |
| 9657 | | OR CURRENT OCCUPANT | SANTA FE SPRINGS | CA | 90606 | |
| 9658 | | OR CURRENT OCCUPANT | SANTA FE SPRINGS | CA | 90606 | |
| 9659 | | OR CURRENT OCCUPANT | SANTA FE SPRINGS | CA | 90606 | |
| 9660 | | OR CURRENT OCCUPANT | SANTA FE SPRINGS | CA | 90670 | 2227 |
| 9661 | | OR CURRENT OCCUPANT | SANTA FE SPRINGS | CA | 90606 | |
| 9662 | | OR CURRENT OCCUPANT | SANTA FE SPRINGS | CA | 90606 | 3428 |
| 9663 | | OR CURRENT OCCUPANT | SANTA FE SPRINGS | CA | 90606 | 3428 |
| 9664 | | OR CURRENT OCCUPANT | SANTA FE SPRINGS | CA | 90606 | 3343 |

Eastside Transit Corridor Phase 2 Project
November 2021 Community Meetings - Mailing List for Corridor-Wide Meeting
*(Redacted mailing addresses)*

| No. | OWNER NAME | OWNER 2 | M_CITY | M_STATE | M_ZIP | M_ZIP4 |
|---|---|---|---|---|---|---|
| 9665 | | OR CURRENT OCCUPANT | SANTA FE SPRINGS | CA | 90606 | 3343 |
| 9666 | | OR CURRENT OCCUPANT | SANTA FE SPRINGS | CA | 90606 | 3343 |
| 9667 | | OR CURRENT OCCUPANT | SANTA FE SPRINGS | CA | 90606 | 3343 |
| 9668 | | OR CURRENT OCCUPANT | SANTA FE SPRINGS | CA | 90670 | 2509 |
| 9669 | | OR CURRENT OCCUPANT | SANTA FE SPRINGS | CA | 90670 | |
| 9670 | | OR CURRENT OCCUPANT | WHITTIER | CA | 90606 | 2533 |
| 9671 | | OR CURRENT OCCUPANT | WHITTIER | CA | 90606 | 2533 |
| 9672 | | OR CURRENT OCCUPANT | WHITTIER | CA | 90606 | 2410 |
| 9673 | | OR CURRENT OCCUPANT | WHITTIER | CA | 90606 | 2607 |
| 9674 | | OR CURRENT OCCUPANT | WHITTIER | CA | 90606 | 2607 |
| 9675 | | OR CURRENT OCCUPANT | WHITTIER | CA | 90606 | 2607 |
| 9676 | | OR CURRENT OCCUPANT | WHITTIER | CA | 90606 | 2458 |
| 9677 | | OR CURRENT OCCUPANT | WHITTIER | CA | 90606 | 2409 |
| 9678 | | OR CURRENT OCCUPANT | WHITTIER | CA | 90606 | 2409 |
| 9679 | | OR CURRENT OCCUPANT | WHITTIER | CA | 90606 | 6210 |
| 9680 | | OR CURRENT OCCUPANT | WHITTIER | CA | 90606 | 2605 |
| 9681 | | OR CURRENT OCCUPANT | WHITTIER | CA | 90606 | 2617 |
| 9682 | | OR CURRENT OCCUPANT | WHITTIER | CA | 90606 | 2456 |
| 9683 | | OR CURRENT OCCUPANT | WHITTIER | CA | 90606 | 2607 |
| 9684 | | OR CURRENT OCCUPANT | WHITTIER | CA | 90606 | 2409 |
| 9685 | | OR CURRENT OCCUPANT | WHITTIER | CA | 90606 | 2409 |
| 9686 | | OR CURRENT OCCUPANT | WHITTIER | CA | 90606 | 2406 |
| 9687 | | OR CURRENT OCCUPANT | WHITTIER | CA | 90606 | 2406 |
| 9688 | | OR CURRENT OCCUPANT | WHITTIER | CA | 90606 | 2420 |
| 9689 | | OR CURRENT OCCUPANT | WHITTIER | CA | 90606 | 2421 |
| 9690 | | OR CURRENT OCCUPANT | WHITTIER | CA | 90606 | 2421 |
| 9691 | | OR CURRENT OCCUPANT | WHITTIER | CA | 90606 | 2422 |
| 9692 | | OR CURRENT OCCUPANT | WHITTIER | CA | 90606 | 2423 |
| 9693 | | OR CURRENT OCCUPANT | WHITTIER | CA | 90606 | 2423 |
| 9694 | | OR CURRENT OCCUPANT | WHITTIER | CA | 90606 | 2423 |
| 9695 | | OR CURRENT OCCUPANT | WHITTIER | CA | 90606 | 2423 |
| 9696 | | OR CURRENT OCCUPANT | WHITTIER | CA | 90606 | 2506 |

Eastside Transit Corridor Phase 2 Project
November 2021 Community Meetings - Mailing List for Corridor-Wide Meeting
*(Redacted mailing addresses)*

| No. | OWNER NAME | OWNER 2 | M_CITY | M_STATE | M_ZIP | M_ZIP4 |
|---|---|---|---|---|---|---|
| 9697 | | OR CURRENT OCCUPANT | WHITTIER | CA | 90606 | 2506 |
| 9698 | | OR CURRENT OCCUPANT | WHITTIER | CA | 90606 | 2411 |
| 9699 | | OR CURRENT OCCUPANT | WHITTIER | CA | 90606 | 2451 |
| 9700 | | OR CURRENT OCCUPANT | WHITTIER | CA | 90606 | 2449 |
| 9701 | | OR CURRENT OCCUPANT | WHITTIER | CA | 90606 | 2449 |
| 9702 | | OR CURRENT OCCUPANT | WHITTIER | CA | 90606 | 2449 |
| 9703 | | OR CURRENT OCCUPANT | WHITTIER | CA | 90606 | 2449 |
| 9704 | | OR CURRENT OCCUPANT | WHITTIER | CA | 90606 | 2449 |
| 9705 | | OR CURRENT OCCUPANT | WHITTIER | CA | 90606 | 2034 |
| 9706 | | OR CURRENT OCCUPANT | WHITTIER | CA | 90606 | 2043 |
| 9707 | | OR CURRENT OCCUPANT | WHITTIER | CA | 90606 | 2016 |
| 9708 | | OR CURRENT OCCUPANT | WHITTIER | CA | 90606 | 2042 |
| 9709 | | OR CURRENT OCCUPANT | WHITTIER | CA | 90606 | 2500 |
| 9710 | | OR CURRENT OCCUPANT | WHITTIER | CA | 90606 | 2502 |
| 9711 | | OR CURRENT OCCUPANT | WHITTIER | CA | 90606 | 2502 |
| 9712 | | OR CURRENT OCCUPANT | WHITTIER | CA | 90606 | 2031 |
| 9713 | | OR CURRENT OCCUPANT | WHITTIER | CA | 90606 | 2035 |
| 9714 | | OR CURRENT OCCUPANT | WHITTIER | CA | 90606 | 2528 |
| 9715 | | OR CURRENT OCCUPANT | WHITTIER | CA | 90606 | 2528 |
| 9716 | | OR CURRENT OCCUPANT | WHITTIER | CA | 90606 | 2535 |
| 9717 | | OR CURRENT OCCUPANT | WHITTIER | CA | 90606 | 2520 |
| 9718 | | OR CURRENT OCCUPANT | WHITTIER | CA | 90606 | 2520 |
| 9719 | | OR CURRENT OCCUPANT | WHITTIER | CA | 90606 | 2535 |
| 9720 | | OR CURRENT OCCUPANT | WHITTIER | CA | 90606 | 2509 |
| 9721 | | OR CURRENT OCCUPANT | WHITTIER | CA | 90606 | 2516 |
| 9722 | | OR CURRENT OCCUPANT | WHITTIER | CA | 90606 | 2526 |
| 9723 | | OR CURRENT OCCUPANT | WHITTIER | CA | 90606 | 2526 |
| 9724 | | OR CURRENT OCCUPANT | WHITTIER | CA | 90606 | 2527 |
| 9725 | | OR CURRENT OCCUPANT | WHITTIER | CA | 90606 | 2527 |
| 9726 | | OR CURRENT OCCUPANT | WHITTIER | CA | 90606 | 2527 |
| 9727 | | OR CURRENT OCCUPANT | WHITTIER | CA | 90606 | 2538 |
| 9728 | | OR CURRENT OCCUPANT | WHITTIER | CA | 90606 | 2609 |

Eastside Transit Corridor Phase 2 Project
November 2021 Community Meetings - Mailing List for Corridor-Wide Meeting
*(Redacted mailing addresses)*

| No. | OWNER NAME | OWNER 2 | M_CITY | M_STATE | M_ZIP | M_ZIP4 |
|---|---|---|---|---|---|---|
| 9729 | | OR CURRENT OCCUPANT | WHITTIER | CA | 90606 | 2534 |
| 9730 | | OR CURRENT OCCUPANT | WHITTIER | CA | 90606 | 2539 |
| 9731 | | OR CURRENT OCCUPANT | WHITTIER | CA | 90606 | 2525 |
| 9732 | | OR CURRENT OCCUPANT | WHITTIER | CA | 90606 | 2525 |
| 9733 | | OR CURRENT OCCUPANT | WHITTIER | CA | 90606 | 2513 |
| 9734 | | OR CURRENT OCCUPANT | WHITTIER | CA | 90606 | 2545 |
| 9735 | | OR CURRENT OCCUPANT | WHITTIER | CA | 90606 | 2512 |
| 9736 | | OR CURRENT OCCUPANT | WHITTIER | CA | 90606 | 2512 |
| 9737 | | OR CURRENT OCCUPANT | WHITTIER | CA | 90606 | 2519 |
| 9738 | | OR CURRENT OCCUPANT | WHITTIER | CA | 90606 | 2519 |
| 9739 | | OR CURRENT OCCUPANT | WHITTIER | CA | 90606 | 2519 |
| 9740 | | OR CURRENT OCCUPANT | WHITTIER | CA | 90606 | 2519 |
| 9741 | | OR CURRENT OCCUPANT | WHITTIER | CA | 90602 | 1015 |
| 9742 | | OR CURRENT OCCUPANT | WHITTIER | CA | 90602 | 1013 |
| 9743 | | OR CURRENT OCCUPANT | WHITTIER | CA | 90602 | 1015 |
| 9744 | | OR CURRENT OCCUPANT | WHITTIER | CA | 90602 | 1002 |
| 9745 | | OR CURRENT OCCUPANT | WHITTIER | CA | 90602 | 1002 |
| 9746 | | OR CURRENT OCCUPANT | WHITTIER | CA | 90602 | 1010 |
| 9747 | | OR CURRENT OCCUPANT | WHITTIER | CA | 90602 | 1002 |
| 9748 | | OR CURRENT OCCUPANT | WHITTIER | CA | 90602 | 1002 |
| 9749 | | OR CURRENT OCCUPANT | WHITTIER | CA | 90602 | 1006 |
| 9750 | | OR CURRENT OCCUPANT | WHITTIER | CA | 90602 | 1048 |
| 9751 | | OR CURRENT OCCUPANT | WHITTIER | CA | 90602 | 1017 |
| 9752 | | OR CURRENT OCCUPANT | WHITTIER | CA | 90602 | 1023 |
| 9753 | | OR CURRENT OCCUPANT | WHITTIER | CA | 90602 | 1023 |
| 9754 | | OR CURRENT OCCUPANT | WHITTIER | CA | 90602 | 1023 |
| 9755 | | OR CURRENT OCCUPANT | WHITTIER | CA | 90602 | 1024 |
| 9756 | | OR CURRENT OCCUPANT | WHITTIER | CA | 90602 | 1024 |
| 9757 | | OR CURRENT OCCUPANT | WHITTIER | CA | 90602 | 1024 |
| 9758 | | OR CURRENT OCCUPANT | WHITTIER | CA | 90602 | 1024 |
| 9759 | | OR CURRENT OCCUPANT | WHITTIER | CA | 90602 | 1019 |
| 9760 | | OR CURRENT OCCUPANT | WHITTIER | CA | 90602 | 1019 |

Eastside Transit Corridor Phase 2 Project
November 2021 Community Meetings - Mailing List for Corridor-Wide Meeting
*(Redacted mailing addresses)*

| No. | OWNER NAME | OWNER 2 | M_CITY | M_STATE | M_ZIP | M_ZIP4 |
|---|---|---|---|---|---|---|
| 9761 | | OR CURRENT OCCUPANT | WHITTIER | CA | 90602 | 1004 |
| 9762 | | OR CURRENT OCCUPANT | WHITTIER | CA | 90602 | 1004 |
| 9763 | | OR CURRENT OCCUPANT | WHITTIER | CA | 90602 | 1010 |
| 9764 | | OR CURRENT OCCUPANT | WHITTIER | CA | 90602 | 1017 |
| 9765 | | OR CURRENT OCCUPANT | WHITTIER | CA | 90602 | 1019 |
| 9766 | | OR CURRENT OCCUPANT | WHITTIER | CA | 90602 | 1023 |
| 9767 | | OR CURRENT OCCUPANT | WHITTIER | CA | 90602 | 1019 |
| 9768 | | OR CURRENT OCCUPANT | WHITTIER | CA | 90602 | 1010 |
| 9769 | | OR CURRENT OCCUPANT | WHITTIER | CA | 90602 | 1045 |
| 9770 | | OR CURRENT OCCUPANT | WHITTIER | CA | 90606 | 2718 |
| 9771 | | OR CURRENT OCCUPANT | WHITTIER | CA | 90606 | 2718 |
| 9772 | | OR CURRENT OCCUPANT | WHITTIER | CA | 90606 | 2715 |
| 9773 | | OR CURRENT OCCUPANT | WHITTIER | CA | 90606 | 2715 |
| 9774 | | OR CURRENT OCCUPANT | WHITTIER | CA | 90606 | 2715 |
| 9775 | | OR CURRENT OCCUPANT | WHITTIER | CA | 90606 | 2715 |
| 9776 | | OR CURRENT OCCUPANT | WHITTIER | CA | 90606 | 2718 |
| 9777 | | OR CURRENT OCCUPANT | WHITTIER | CA | 90602 | 1007 |
| 9778 | | OR CURRENT OCCUPANT | WHITTIER | CA | 90606 | 2715 |
| 9779 | | OR CURRENT OCCUPANT | WHITTIER | CA | 90606 | 2701 |
| 9780 | | OR CURRENT OCCUPANT | WHITTIER | CA | 90606 | 2701 |
| 9781 | | OR CURRENT OCCUPANT | WHITTIER | CA | 90606 | 2701 |
| 9782 | | OR CURRENT OCCUPANT | WHITTIER | CA | 90606 | 2750 |
| 9783 | | OR CURRENT OCCUPANT | WHITTIER | CA | 90606 | 2720 |
| 9784 | | OR CURRENT OCCUPANT | WHITTIER | CA | 90606 | 2728 |
| 9785 | | OR CURRENT OCCUPANT | WHITTIER | CA | 90606 | 2738 |
| 9786 | | OR CURRENT OCCUPANT | WHITTIER | CA | 90606 | 2768 |
| 9787 | | OR CURRENT OCCUPANT | WHITTIER | CA | 90606 | 2714 |
| 9788 | | OR CURRENT OCCUPANT | WHITTIER | CA | 90606 | 2714 |
| 9789 | | OR CURRENT OCCUPANT | WHITTIER | CA | 90606 | 2714 |
| 9790 | | OR CURRENT OCCUPANT | WHITTIER | CA | 90606 | 2714 |
| 9791 | | OR CURRENT OCCUPANT | WHITTIER | CA | 90606 | 2714 |
| 9792 | | OR CURRENT OCCUPANT | WHITTIER | CA | 90606 | 2786 |

Eastside Transit Corridor Phase 2 Project
November 2021 Community Meetings - Mailing List for Corridor-Wide Meeting
*(Redacted mailing addresses)*

| No. | OWNER NAME | OWNER 2 | M_CITY | M_STATE | M_ZIP | M_ZIP4 |
|---|---|---|---|---|---|---|
| 9793 | | OR CURRENT OCCUPANT | WHITTIER | CA | 90602 | 1005 |
| 9794 | | OR CURRENT OCCUPANT | WHITTIER | CA | 90602 | 1005 |
| 9795 | | OR CURRENT OCCUPANT | WHITTIER | CA | 90602 | 1005 |
| 9796 | | OR CURRENT OCCUPANT | WHITTIER | CA | 90606 | 2700 |
| 9797 | | OR CURRENT OCCUPANT | WHITTIER | CA | 90606 | 2770 |
| 9798 | | OR CURRENT OCCUPANT | WHITTIER | CA | 90606 | 2700 |
| 9799 | | OR CURRENT OCCUPANT | WHITTIER | CA | 90606 | 2700 |
| 9800 | | OR CURRENT OCCUPANT | WHITTIER | CA | 90606 | 2700 |
| 9801 | | OR CURRENT OCCUPANT | WHITTIER | CA | 90606 | 2700 |
| 9802 | | OR CURRENT OCCUPANT | WHITTIER | CA | 90602 | 1005 |
| 9803 | | OR CURRENT OCCUPANT | WHITTIER | CA | 90606 | 2755 |
| 9804 | | OR CURRENT OCCUPANT | WHITTIER | CA | 90606 | 2759 |
| 9805 | | OR CURRENT OCCUPANT | WHITTIER | CA | 90606 | 2730 |
| 9806 | | OR CURRENT OCCUPANT | WHITTIER | CA | 90606 | 2734 |
| 9807 | | OR CURRENT OCCUPANT | WHITTIER | CA | 90606 | 2739 |
| 9808 | | OR CURRENT OCCUPANT | WHITTIER | CA | 90606 | 2711 |
| 9809 | | OR CURRENT OCCUPANT | WHITTIER | CA | 90606 | 2711 |
| 9810 | | OR CURRENT OCCUPANT | WHITTIER | CA | 90606 | 2711 |
| 9811 | | OR CURRENT OCCUPANT | WHITTIER | CA | 90606 | 2711 |
| 9812 | | OR CURRENT OCCUPANT | WHITTIER | CA | 90606 | 2737 |
| 9813 | | OR CURRENT OCCUPANT | WHITTIER | CA | 90606 | 2735 |
| 9814 | | OR CURRENT OCCUPANT | WHITTIER | CA | 90606 | 2711 |
| 9815 | | OR CURRENT OCCUPANT | WHITTIER | CA | 90606 | 2543 |
| 9816 | | OR CURRENT OCCUPANT | WHITTIER | CA | 90606 | 2542 |
| 9817 | | OR CURRENT OCCUPANT | WHITTIER | CA | 90606 | 2540 |
| 9818 | | OR CURRENT OCCUPANT | WHITTIER | CA | 90606 | 2562 |
| 9819 | | OR CURRENT OCCUPANT | WHITTIER | CA | 90606 | 2561 |
| 9820 | | OR CURRENT OCCUPANT | WHITTIER | CA | 90606 | 2564 |
| 9821 | | OR CURRENT OCCUPANT | WHITTIER | CA | 90606 | 2566 |
| 9822 | | OR CURRENT OCCUPANT | WHITTIER | CA | 90606 | 2563 |
| 9823 | | OR CURRENT OCCUPANT | WHITTIER | CA | 90606 | 2059 |
| 9824 | | OR CURRENT OCCUPANT | WHITTIER | CA | 90606 | 2000 |

Eastside Transit Corridor Phase 2 Project
November 2021 Community Meetings - Mailing List for Corridor-Wide Meeting
*(Redacted mailing addresses)*

| No. | OWNER NAME | OWNER 2 | M_CITY | M_STATE | M_ZIP | M_ZIP4 |
|---|---|---|---|---|---|---|
| 9825 | | OR CURRENT OCCUPANT | WHITTIER | CA | 90606 | 2025 |
| 9826 | | OR CURRENT OCCUPANT | WHITTIER | CA | 90606 | 2020 |
| 9827 | | OR CURRENT OCCUPANT | WHITTIER | CA | 90606 | 2038 |
| 9828 | | OR CURRENT OCCUPANT | WHITTIER | CA | 90606 | 2040 |
| 9829 | | OR CURRENT OCCUPANT | WHITTIER | CA | 90606 | 2026 |
| 9830 | | OR CURRENT OCCUPANT | WHITTIER | CA | 90606 | 2256 |
| 9831 | | OR CURRENT OCCUPANT | WHITTIER | CA | 90606 | 2207 |
| 9832 | | OR CURRENT OCCUPANT | WHITTIER | CA | 90606 | 2207 |
| 9833 | | OR CURRENT OCCUPANT | WHITTIER | CA | 90606 | 2264 |
| 9834 | | OR CURRENT OCCUPANT | WHITTIER | CA | 90606 | 2209 |
| 9835 | | OR CURRENT OCCUPANT | WHITTIER | CA | 90606 | 2209 |
| 9836 | | OR CURRENT OCCUPANT | WHITTIER | CA | 90606 | 2224 |
| 9837 | | OR CURRENT OCCUPANT | WHITTIER | CA | 90606 | 2273 |
| 9838 | | OR CURRENT OCCUPANT | WHITTIER | CA | 90606 | 2211 |
| 9839 | | OR CURRENT OCCUPANT | WHITTIER | CA | 90606 | 2265 |
| 9840 | | OR CURRENT OCCUPANT | WHITTIER | CA | 90606 | 2251 |
| 9841 | | OR CURRENT OCCUPANT | WHITTIER | CA | 90606 | 3113 |
| 9842 | | OR CURRENT OCCUPANT | WHITTIER | CA | 90606 | 3113 |
| 9843 | | OR CURRENT OCCUPANT | WHITTIER | CA | 90606 | 2207 |
| 9844 | | OR CURRENT OCCUPANT | WHITTIER | CA | 90606 | 2207 |
| 9845 | | OR CURRENT OCCUPANT | WHITTIER | CA | 90606 | 2305 |
| 9846 | | OR CURRENT OCCUPANT | WHITTIER | CA | 90606 | 2305 |
| 9847 | | OR CURRENT OCCUPANT | WHITTIER | CA | 90606 | 2305 |
| 9848 | | OR CURRENT OCCUPANT | WHITTIER | CA | 90606 | 2356 |
| 9849 | | OR CURRENT OCCUPANT | WHITTIER | CA | 90606 | 2356 |
| 9850 | | OR CURRENT OCCUPANT | WHITTIER | CA | 90606 | 2356 |
| 9851 | | OR CURRENT OCCUPANT | WHITTIER | CA | 90606 | 3140 |
| 9852 | | OR CURRENT OCCUPANT | WHITTIER | CA | 90606 | 3140 |
| 9853 | | OR CURRENT OCCUPANT | WHITTIER | CA | 90606 | 2227 |
| 9854 | | OR CURRENT OCCUPANT | WHITTIER | CA | 90606 | 2229 |
| 9855 | | OR CURRENT OCCUPANT | WHITTIER | CA | 90606 | 2237 |
| 9856 | | OR CURRENT OCCUPANT | WHITTIER | CA | 90606 | 2237 |

Eastside Transit Corridor Phase 2 Project
November 2021 Community Meetings - Mailing List for Corridor-Wide Meeting
*(Redacted mailing addresses)*

| No. | OWNER NAME | OWNER 2 | M_CITY | M_STATE | M_ZIP | M_ZIP4 |
|---|---|---|---|---|---|---|
| 9857 | | OR CURRENT OCCUPANT | WHITTIER | CA | 90606 | 2239 |
| 9858 | | OR CURRENT OCCUPANT | WHITTIER | CA | 90606 | 1804 |
| 9859 | | OR CURRENT OCCUPANT | WHITTIER | CA | 90606 | 1804 |
| 9860 | | OR CURRENT OCCUPANT | WHITTIER | CA | 90606 | 1811 |
| 9861 | | OR CURRENT OCCUPANT | WHITTIER | CA | 90606 | 1810 |
| 9862 | | OR CURRENT OCCUPANT | WHITTIER | CA | 90606 | 1845 |
| 9863 | | OR CURRENT OCCUPANT | WHITTIER | CA | 90606 | 1803 |
| 9864 | | OR CURRENT OCCUPANT | WHITTIER | CA | 90606 | 1803 |
| 9865 | | OR CURRENT OCCUPANT | WHITTIER | CA | 90606 | 1825 |
| 9866 | | OR CURRENT OCCUPANT | WHITTIER | CA | 90606 | 1825 |
| 9867 | | OR CURRENT OCCUPANT | WHITTIER | CA | 90606 | 1938 |
| 9868 | | OR CURRENT OCCUPANT | WHITTIER | CA | 90606 | 2342 |
| 9869 | | OR CURRENT OCCUPANT | WHITTIER | CA | 90606 | 2342 |
| 9870 | | OR CURRENT OCCUPANT | WHITTIER | CA | 90606 | 2342 |
| 9871 | | OR CURRENT OCCUPANT | WHITTIER | CA | 90606 | 2343 |
| 9872 | | OR CURRENT OCCUPANT | WHITTIER | CA | 90606 | 2326 |
| 9873 | | OR CURRENT OCCUPANT | WHITTIER | CA | 90606 | 2326 |
| 9874 | | OR CURRENT OCCUPANT | WHITTIER | CA | 90606 | 2326 |
| 9875 | | OR CURRENT OCCUPANT | WHITTIER | CA | 90606 | 2326 |
| 9876 | | OR CURRENT OCCUPANT | WHITTIER | CA | 90606 | 2315 |
| 9877 | | OR CURRENT OCCUPANT | WHITTIER | CA | 90606 | 2327 |
| 9878 | | OR CURRENT OCCUPANT | WHITTIER | CA | 90606 | 2354 |
| 9879 | | OR CURRENT OCCUPANT | WHITTIER | CA | 90606 | 2354 |
| 9880 | | OR CURRENT OCCUPANT | WHITTIER | CA | 90606 | 2354 |
| 9881 | | OR CURRENT OCCUPANT | WHITTIER | CA | 90606 | 2354 |
| 9882 | | OR CURRENT OCCUPANT | WHITTIER | CA | 90606 | 2316 |
| 9883 | | OR CURRENT OCCUPANT | WHITTIER | CA | 90606 | 2355 |
| 9884 | | OR CURRENT OCCUPANT | WHITTIER | CA | 90606 | 2330 |
| 9885 | | OR CURRENT OCCUPANT | WHITTIER | CA | 90606 | 2330 |
| 9886 | | OR CURRENT OCCUPANT | WHITTIER | CA | 90606 | 2317 |
| 9887 | | OR CURRENT OCCUPANT | WHITTIER | CA | 90606 | 2304 |
| 9888 | | OR CURRENT OCCUPANT | WHITTIER | CA | 90606 | 2304 |

Eastside Transit Corridor Phase 2 Project
November 2021 Community Meetings - Mailing List for Corridor-Wide Meeting
*(Redacted mailing addresses)*

| No. | OWNER NAME | OWNER 2 | M_CITY | M_STATE | M_ZIP | M_ZIP4 |
|---|---|---|---|---|---|---|
| 9889 | | OR CURRENT OCCUPANT | WHITTIER | CA | 90606 | 2312 |
| 9890 | | OR CURRENT OCCUPANT | WHITTIER | CA | 90606 | 3153 |
| 9891 | | OR CURRENT OCCUPANT | WHITTIER | CA | 90606 | 3141 |
| 9892 | | OR CURRENT OCCUPANT | WHITTIER | CA | 90606 | 3121 |
| 9893 | | OR CURRENT OCCUPANT | WHITTIER | CA | 90606 | 2308 |
| 9894 | | OR CURRENT OCCUPANT | WHITTIER | CA | 90606 | 2364 |
| 9895 | | OR CURRENT OCCUPANT | WHITTIER | CA | 90606 | 3121 |
| 9896 | | OR CURRENT OCCUPANT | WHITTIER | CA | 90606 | 3123 |
| 9897 | | OR CURRENT OCCUPANT | WHITTIER | CA | 90606 | 2340 |
| 9898 | | OR CURRENT OCCUPANT | WHITTIER | CA | 90606 | 2424 |
| 9899 | | OR CURRENT OCCUPANT | WHITTIER | CA | 90606 | 2424 |
| 9900 | | OR CURRENT OCCUPANT | WHITTIER | CA | 90606 | 2469 |
| 9901 | | OR CURRENT OCCUPANT | WHITTIER | CA | 90606 | 2353 |
| 9902 | | OR CURRENT OCCUPANT | WHITTIER | CA | 90606 | 2337 |
| 9903 | | OR CURRENT OCCUPANT | WHITTIER | CA | 90606 | 2337 |
| 9904 | | OR CURRENT OCCUPANT | WHITTIER | CA | 90606 | 2324 |
| 9905 | | OR CURRENT OCCUPANT | WHITTIER | CA | 90606 | 2336 |
| 9906 | | OR CURRENT OCCUPANT | WHITTIER | CA | 90606 | 2321 |
| 9907 | | OR CURRENT OCCUPANT | WHITTIER | CA | 90606 | 2349 |
| 9908 | | OR CURRENT OCCUPANT | WHITTIER | CA | 90606 | 2413 |
| 9909 | | OR CURRENT OCCUPANT | WHITTIER | CA | 90606 | 2413 |
| 9910 | | OR CURRENT OCCUPANT | WHITTIER | CA | 90606 | 2414 |
| 9911 | | OR CURRENT OCCUPANT | WHITTIER | CA | 90606 | 2332 |
| 9912 | | OR CURRENT OCCUPANT | WHITTIER | CA | 90606 | 2407 |
| 9913 | | OR CURRENT OCCUPANT | WHITTIER | CA | 90606 | 2408 |
| 9914 | | OR CURRENT OCCUPANT | WHITTIER | CA | 90606 | 2415 |
| 9915 | | OR CURRENT OCCUPANT | WHITTIER | CA | 90606 | 2344 |
| 9916 | | OR CURRENT OCCUPANT | WHITTIER | CA | 90606 | 2428 |
| 9917 | | OR CURRENT OCCUPANT | WHITTIER | CA | 90606 | 1945 |
| 9918 | | OR CURRENT OCCUPANT | WHITTIER | CA | 90606 | 1944 |
| 9919 | | OR CURRENT OCCUPANT | WHITTIER | CA | 90606 | 1929 |
| 9920 | | OR CURRENT OCCUPANT | WHITTIER | CA | 90606 | 1929 |

Eastside Transit Corridor Phase 2 Project
November 2021 Community Meetings - Mailing List for Corridor-Wide Meeting
*(Redacted mailing addresses)*

| No. | OWNER NAME | OWNER 2 | M_CITY | M_STATE | M_ZIP | M_ZIP4 |
|---|---|---|---|---|---|---|
| 9921 | | OR CURRENT OCCUPANT | WHITTIER | CA | 90606 | 2442 |
| 9922 | | OR CURRENT OCCUPANT | WHITTIER | CA | 90606 | 2464 |
| 9923 | | OR CURRENT OCCUPANT | WHITTIER | CA | 90606 | 2445 |
| 9924 | | OR CURRENT OCCUPANT | WHITTIER | CA | 90606 | 2445 |
| 9925 | | OR CURRENT OCCUPANT | WHITTIER | CA | 90606 | 2443 |
| 9926 | | OR CURRENT OCCUPANT | WHITTIER | CA | 90606 | 2434 |
| 9927 | | OR CURRENT OCCUPANT | WHITTIER | CA | 90606 | 2435 |
| 9928 | | OR CURRENT OCCUPANT | WHITTIER | CA | 90606 | 2433 |
| 9929 | | OR CURRENT OCCUPANT | WHITTIER | CA | 90606 | 2436 |
| 9930 | | OR CURRENT OCCUPANT | WHITTIER | CA | 90606 | 2438 |
| 9931 | | OR CURRENT OCCUPANT | WHITTIER | CA | 90606 | 2438 |
| 9932 | | OR CURRENT OCCUPANT | WHITTIER | CA | 90606 | 2440 |
| 9933 | | OR CURRENT OCCUPANT | WHITTIER | CA | 90606 | 2437 |
| 9934 | | OR CURRENT OCCUPANT | WHITTIER | CA | 90606 | 2437 |
| 9935 | | OR CURRENT OCCUPANT | WHITTIER | CA | 90606 | 2437 |
| 9936 | | OR CURRENT OCCUPANT | WHITTIER | CA | 90606 | 2446 |
| 9937 | | OR CURRENT OCCUPANT | WHITTIER | CA | 90606 | 2446 |
| 9938 | | OR CURRENT OCCUPANT | WHITTIER | CA | 90606 | 2448 |
| 9939 | | OR CURRENT OCCUPANT | WHITTIER | CA | 90606 | 2401 |
| 9940 | | OR CURRENT OCCUPANT | WHITTIER | CA | 90606 | 2401 |
| 9941 | | OR CURRENT OCCUPANT | WHITTIER | CA | 90606 | 2416 |
| 9942 | | OR CURRENT OCCUPANT | WHITTIER | CA | 90606 | 2416 |
| 9943 | | OR CURRENT OCCUPANT | WHITTIER | CA | 90606 | 2402 |
| 9944 | | OR CURRENT OCCUPANT | WHITTIER | CA | 90606 | 2401 |
| 9945 | | OR CURRENT OCCUPANT | WHITTIER | CA | 90606 | 2401 |
| 9946 | | OR CURRENT OCCUPANT | WHITTIER | CA | 90606 | 2416 |
| 9947 | | OR CURRENT OCCUPANT | WHITTIER | CA | 90606 | 2401 |
| 9948 | | OR CURRENT OCCUPANT | WHITTIER | CA | 90606 | 2402 |
| 9949 | | OR CURRENT OCCUPANT | WHITTIER | CA | 90606 | 2416 |
| 9950 | | OR CURRENT OCCUPANT | WHITTIER | CA | 90606 | 2402 |
| 9951 | | OR CURRENT OCCUPANT | WHITTIER | CA | 90606 | 2403 |
| 9952 | | OR CURRENT OCCUPANT | WHITTIER | CA | 90606 | 2403 |

Eastside Transit Corridor Phase 2 Project
November 2021 Community Meetings - Mailing List for Corridor-Wide Meeting
*(Redacted mailing addresses)*

| No. | OWNER NAME | OWNER 2 | M_CITY | M_STATE | M_ZIP | M_ZIP4 |
|---|---|---|---|---|---|---|
| 9953 | | OR CURRENT OCCUPANT | WHITTIER | CA | 90606 | 2613 |
| 9954 | | OR CURRENT OCCUPANT | WHITTIER | CA | 90606 | 2698 |
| 9955 | | OR CURRENT OCCUPANT | WHITTIER | CA | 90606 | 2613 |
| 9956 | | OR CURRENT OCCUPANT | WHITTIER | CA | 90606 | 2613 |
| 9957 | | OR CURRENT OCCUPANT | WHITTIER | CA | 90606 | 2613 |
| 9958 | | OR CURRENT OCCUPANT | WHITTIER | CA | 90606 | 2403 |
| 9959 | | OR CURRENT OCCUPANT | WHITTIER | CA | 90606 | 2403 |
| 9960 | | OR CURRENT OCCUPANT | WHITTIER | CA | 90606 | 2403 |
| 9961 | | OR CURRENT OCCUPANT | WHITTIER | CA | 90606 | 2618 |
| 9962 | | OR CURRENT OCCUPANT | WHITTIER | CA | 90606 | 2404 |
| 9963 | | OR CURRENT OCCUPANT | WHITTIER | CA | 90606 | 2404 |
| 9964 | | OR CURRENT OCCUPANT | WHITTIER | CA | 90606 | 2404 |
| 9965 | | OR CURRENT OCCUPANT | WHITTIER | CA | 90606 | 2404 |
| 9966 | | OR CURRENT OCCUPANT | WHITTIER | CA | 90606 | 2418 |
| 9967 | | OR CURRENT OCCUPANT | WHITTIER | CA | 90606 | 2618 |
| 9968 | | OR CURRENT OCCUPANT | WHITTIER | CA | 90606 | 2403 |
| 9969 | | OR CURRENT OCCUPANT | WHITTIER | CA | 90606 | 2403 |
| 9970 | | OR CURRENT OCCUPANT | WHITTIER | CA | 90606 | 2613 |
| 9971 | | OR CURRENT OCCUPANT | WHITTIER | CA | 90606 | 2613 |
| 9972 | | OR CURRENT OCCUPANT | WHITTIER | CA | 90606 | 2404 |
| 9973 | | OR CURRENT OCCUPANT | WHITTIER | CA | 90606 | 2404 |
| 9974 | | OR CURRENT OCCUPANT | WHITTIER | CA | 90606 | 2460 |
| 9975 | | OR CURRENT OCCUPANT | WHITTIER | CA | 90606 | 2618 |
| 9976 | | OR CURRENT OCCUPANT | WHITTIER | CA | 90606 | 2618 |
| 9977 | | OR CURRENT OCCUPANT | WHITTIER | CA | 90606 | 2404 |
| 9978 | | OR CURRENT OCCUPANT | WHITTIER | CA | 90606 | 2418 |
| 9979 | | OR CURRENT OCCUPANT | WHITTIER | CA | 90606 | 2613 |
| 9980 | | OR CURRENT OCCUPANT | WHITTIER | CA | 90606 | 2418 |
| 9981 | | OR CURRENT OCCUPANT | WHITTIER | CA | 90606 | 2186 |
| 9982 | | OR CURRENT OCCUPANT | WHITTIER | CA | 90606 | 2104 |
| 9983 | | OR CURRENT OCCUPANT | WHITTIER | CA | 90606 | 1204 |
| 9984 | | OR CURRENT OCCUPANT | WHITTIER | CA | 90606 | 1702 |

Eastside Transit Corridor Phase 2 Project
November 2021 Community Meetings - Mailing List for Corridor-Wide Meeting
*(Redacted mailing addresses)*

| No. | OWNER NAME | OWNER 2 | M_CITY | M_STATE | M_ZIP | M_ZIP4 |
|---|---|---|---|---|---|---|
| 9985 | | OR CURRENT OCCUPANT | WHITTIER | CA | 90606 | 1703 |
| 9986 | | OR CURRENT OCCUPANT | WHITTIER | CA | 90606 | 1703 |
| 9987 | | OR CURRENT OCCUPANT | WHITTIER | CA | 90606 | 2168 |
| 9988 | | OR CURRENT OCCUPANT | WHITTIER | CA | 90606 | 2151 |
| 9989 | | OR CURRENT OCCUPANT | WHITTIER | CA | 90606 | 2197 |
| 9990 | | OR CURRENT OCCUPANT | WHITTIER | CA | 90606 | 2100 |
| 9991 | | OR CURRENT OCCUPANT | WHITTIER | CA | 90606 | 2172 |
| 9992 | | OR CURRENT OCCUPANT | WHITTIER | CA | 90606 | 2173 |
| 9993 | | OR CURRENT OCCUPANT | WHITTIER | CA | 90606 | 1703 |
| 9994 | | OR CURRENT OCCUPANT | WHITTIER | CA | 90606 | 2176 |
| 9995 | | OR CURRENT OCCUPANT | WHITTIER | CA | 90606 | 1703 |
| 9996 | | OR CURRENT OCCUPANT | WHITTIER | CA | 90606 | 2102 |
| 9997 | | OR CURRENT OCCUPANT | WHITTIER | CA | 90606 | 2121 |
| 9998 | | OR CURRENT OCCUPANT | WHITTIER | CA | 90606 | 2121 |
| 9999 | | OR CURRENT OCCUPANT | WHITTIER | CA | 90606 | 2111 |
| 10000 | | OR CURRENT OCCUPANT | WHITTIER | CA | 90606 | 2113 |
| 10001 | | OR CURRENT OCCUPANT | WHITTIER | CA | 90606 | 2113 |
| 10002 | | OR CURRENT OCCUPANT | WHITTIER | CA | 90606 | 2120 |
| 10003 | | OR CURRENT OCCUPANT | WHITTIER | CA | 90606 | 2122 |
| 10004 | | OR CURRENT OCCUPANT | WHITTIER | CA | 90606 | 2109 |
| 10005 | | OR CURRENT OCCUPANT | WHITTIER | CA | 90606 | 2110 |
| 10006 | | OR CURRENT OCCUPANT | WHITTIER | CA | 90606 | 2110 |
| 10007 | | OR CURRENT OCCUPANT | WHITTIER | CA | 90606 | 2117 |
| 10008 | | OR CURRENT OCCUPANT | WHITTIER | CA | 90606 | 2118 |
| 10009 | | OR CURRENT OCCUPANT | WHITTIER | CA | 90606 | 2112 |
| 10010 | | OR CURRENT OCCUPANT | WHITTIER | CA | 90606 | 2144 |
| 10011 | | OR CURRENT OCCUPANT | WHITTIER | CA | 90606 | 2146 |
| 10012 | | OR CURRENT OCCUPANT | WHITTIER | CA | 90606 | 2146 |
| 10013 | | OR CURRENT OCCUPANT | WHITTIER | CA | 90606 | 2146 |
| 10014 | | OR CURRENT OCCUPANT | WHITTIER | CA | 90606 | 2145 |
| 10015 | | OR CURRENT OCCUPANT | WHITTIER | CA | 90606 | 2115 |
| 10016 | | OR CURRENT OCCUPANT | WHITTIER | CA | 90606 | 2156 |

Eastside Transit Corridor Phase 2 Project
November 2021 Community Meetings - Mailing List for Corridor-Wide Meeting
*(Redacted mailing addresses)*

| No. | OWNER NAME | OWNER 2 | M_CITY | M_STATE | M_ZIP | M_ZIP4 |
|---|---|---|---|---|---|---|
| 10017 | | OR CURRENT OCCUPANT | WHITTIER | CA | 90606 | 2125 |
| 10018 | | OR CURRENT OCCUPANT | WHITTIER | CA | 90606 | 2125 |
| 10019 | | OR CURRENT OCCUPANT | WHITTIER | CA | 90606 | 2148 |
| 10020 | | OR CURRENT OCCUPANT | WHITTIER | CA | 90606 | 2148 |
| 10021 | | OR CURRENT OCCUPANT | WHITTIER | CA | 90606 | 2158 |
| 10022 | | OR CURRENT OCCUPANT | WHITTIER | CA | 90606 | 2185 |
| 10023 | | OR CURRENT OCCUPANT | WHITTIER | CA | 90606 | 2185 |
| 10024 | | OR CURRENT OCCUPANT | WHITTIER | CA | 90606 | 3007 |
| 10025 | | OR CURRENT OCCUPANT | SANTA FE SPRINGS | CA | 90606 | 2196 |
| 10026 | | OR CURRENT OCCUPANT | SANTA FE SPRINGS | CA | 90670 | |
| 10027 | | OR CURRENT OCCUPANT | SANTA FE SPRINGS | CA | 90670 | |
| 10028 | | OR CURRENT OCCUPANT | SANTA FE SPRINGS | CA | 90606 | 3007 |
| 10029 | | OR CURRENT OCCUPANT | SANTA FE SPRINGS | CA | 90670 | |
| 10030 | | OR CURRENT OCCUPANT | SANTA FE SPRINGS | CA | 90606 | 3007 |
| 10031 | | OR CURRENT OCCUPANT | SANTA FE SPRINGS | CA | 90670 | |
| 10032 | | OR CURRENT OCCUPANT | SANTA FE SPRINGS | CA | 90606 | 3111 |
| 10033 | | OR CURRENT OCCUPANT | SANTA FE SPRINGS | CA | 90606 | 3111 |
| 10034 | | OR CURRENT OCCUPANT | WHITTIER | CA | 90606 | 2210 |
| 10035 | | OR CURRENT OCCUPANT | WHITTIER | CA | 90606 | 2200 |
| 10036 | | OR CURRENT OCCUPANT | WHITTIER | CA | 90606 | 2253 |
| 10037 | | OR CURRENT OCCUPANT | WHITTIER | CA | 90606 | 2196 |
| 10038 | | OR CURRENT OCCUPANT | SANTA FE SPRINGS | CA | 90606 | 2185 |
| 10039 | | OR CURRENT OCCUPANT | WHITTIER | CA | 90606 | 2232 |
| 10040 | | OR CURRENT OCCUPANT | WHITTIER | CA | 90606 | 2127 |
| 10041 | | OR CURRENT OCCUPANT | WHITTIER | CA | 90606 | 2126 |
| 10042 | | OR CURRENT OCCUPANT | WHITTIER | CA | 90606 | 2126 |
| 10043 | | OR CURRENT OCCUPANT | WHITTIER | CA | 90606 | 2126 |
| 10044 | | OR CURRENT OCCUPANT | WHITTIER | CA | 90606 | 2128 |
| 10045 | | OR CURRENT OCCUPANT | WHITTIER | CA | 90606 | 2134 |
| 10046 | | OR CURRENT OCCUPANT | WHITTIER | CA | 90606 | 2134 |
| 10047 | | OR CURRENT OCCUPANT | WHITTIER | CA | 90606 | 2143 |
| 10048 | | OR CURRENT OCCUPANT | WHITTIER | CA | 90606 | 2131 |

Eastside Transit Corridor Phase 2 Project
November 2021 Community Meetings - Mailing List for Corridor-Wide Meeting
*(Redacted mailing addresses)*

| No. | OWNER NAME | OWNER 2 | M_CITY | M_STATE | M_ZIP | M_ZIP4 |
|---|---|---|---|---|---|---|
| 10049 | | OR CURRENT OCCUPANT | WHITTIER | CA | 90606 | 2132 |
| 10050 | | OR CURRENT OCCUPANT | WHITTIER | CA | 90606 | 2138 |
| 10051 | | OR CURRENT OCCUPANT | WHITTIER | CA | 90606 | 2152 |
| 10052 | | OR CURRENT OCCUPANT | WHITTIER | CA | 90606 | 2154 |
| 10053 | | OR CURRENT OCCUPANT | WHITTIER | CA | 90606 | 2152 |
| 10054 | | OR CURRENT OCCUPANT | WHITTIER | CA | 90606 | 2160 |
| 10055 | | OR CURRENT OCCUPANT | WHITTIER | CA | 90606 | 2160 |
| 10056 | | OR CURRENT OCCUPANT | WHITTIER | CA | 90606 | 2162 |
| 10057 | | OR CURRENT OCCUPANT | WHITTIER | CA | 90606 | 2162 |
| 10058 | | OR CURRENT OCCUPANT | WHITTIER | CA | 90606 | 1709 |
| 10059 | | OR CURRENT OCCUPANT | WHITTIER | CA | 90606 | 2163 |
| 10060 | | OR CURRENT OCCUPANT | WHITTIER | CA | 90606 | 2165 |
| 10061 | | OR CURRENT OCCUPANT | WHITTIER | CA | 90606 | 2140 |
| 10062 | | OR CURRENT OCCUPANT | WHITTIER | CA | 90606 | 2142 |
| 10063 | | OR CURRENT OCCUPANT | WHITTIER | CA | 90606 | 1730 |
| 10064 | | OR CURRENT OCCUPANT | WHITTIER | CA | 90606 | 2136 |
| 10065 | | OR CURRENT OCCUPANT | WHITTIER | CA | 90606 | 1704 |
| 10066 | | OR CURRENT OCCUPANT | WHITTIER | CA | 90606 | 1713 |
| 10067 | | OR CURRENT OCCUPANT | WHITTIER | CA | 90606 | 1712 |
| 10068 | | OR CURRENT OCCUPANT | WHITTIER | CA | 90606 | 1801 |
| 10069 | | OR CURRENT OCCUPANT | WHITTIER | CA | 90606 | 1801 |
| 10070 | | OR CURRENT OCCUPANT | WHITTIER | CA | 90606 | 1801 |
| 10071 | | OR CURRENT OCCUPANT | WHITTIER | CA | 90606 | 1802 |
| 10072 | | OR CURRENT OCCUPANT | WHITTIER | CA | 90606 | 1802 |
| 10073 | | OR CURRENT OCCUPANT | WHITTIER | CA | 90606 | 1813 |
| 10074 | | OR CURRENT OCCUPANT | WHITTIER | CA | 90606 | 1813 |
| 10075 | | OR CURRENT OCCUPANT | WHITTIER | CA | 90606 | 1812 |
| 10076 | | OR CURRENT OCCUPANT | WHITTIER | CA | 90606 | 1812 |
| 10077 | | OR CURRENT OCCUPANT | WHITTIER | CA | 90606 | 2250 |
| 10078 | | OR CURRENT OCCUPANT | WHITTIER | CA | 90606 | 2250 |
| 10079 | | OR CURRENT OCCUPANT | WHITTIER | CA | 90606 | 2250 |
| 10080 | | OR CURRENT OCCUPANT | WHITTIER | CA | 90606 | 2249 |

Eastside Transit Corridor Phase 2 Project
November 2021 Community Meetings - Mailing List for Corridor-Wide Meeting
*(Redacted mailing addresses)*

| No. | OWNER NAME | OWNER 2 | M_CITY | M_STATE | M_ZIP | M_ZIP4 |
|---|---|---|---|---|---|---|
| 10081 | | OR CURRENT OCCUPANT | WHITTIER | CA | 90606 | 2249 |
| 10082 | | OR CURRENT OCCUPANT | WHITTIER | CA | 90606 | 2247 |
| 10083 | | OR CURRENT OCCUPANT | WHITTIER | CA | 90606 | 2250 |
| 10084 | | OR CURRENT OCCUPANT | WHITTIER | CA | 90606 | 2214 |
| 10085 | | OR CURRENT OCCUPANT | WHITTIER | CA | 90606 | 2214 |
| 10086 | | OR CURRENT OCCUPANT | WHITTIER | CA | 90606 | 2212 |
| 10087 | | OR CURRENT OCCUPANT | WHITTIER | CA | 90606 | 2212 |
| 10088 | | OR CURRENT OCCUPANT | WHITTIER | CA | 90606 | 2213 |
| 10089 | | OR CURRENT OCCUPANT | WHITTIER | CA | 90606 | 2213 |
| 10090 | | OR CURRENT OCCUPANT | WHITTIER | CA | 90606 | 2215 |
| 10091 | | OR CURRENT OCCUPANT | WHITTIER | CA | 90606 | 2201 |
| 10092 | | OR CURRENT OCCUPANT | WHITTIER | CA | 90606 | 2201 |
| 10093 | | OR CURRENT OCCUPANT | WHITTIER | CA | 90606 | 2202 |
| 10094 | | OR CURRENT OCCUPANT | WHITTIER | CA | 90606 | 2204 |
| 10095 | | OR CURRENT OCCUPANT | WHITTIER | CA | 90606 | 2204 |
| 10096 | | OR CURRENT OCCUPANT | WHITTIER | CA | 90606 | 2238 |
| 10097 | | OR CURRENT OCCUPANT | WHITTIER | CA | 90606 | 2238 |
| 10098 | | OR CURRENT OCCUPANT | WHITTIER | CA | 90606 | 2236 |
| 10099 | | OR CURRENT OCCUPANT | WHITTIER | CA | 90606 | 2221 |
| 10100 | | OR CURRENT OCCUPANT | WHITTIER | CA | 90606 | 2216 |
| 10101 | | OR CURRENT OCCUPANT | WHITTIER | CA | 90606 | 2217 |
| 10102 | | OR CURRENT OCCUPANT | WHITTIER | CA | 90606 | 2205 |
| 10103 | | OR CURRENT OCCUPANT | WHITTIER | CA | 90606 | 2206 |
| 10104 | | OR CURRENT OCCUPANT | WHITTIER | CA | 90606 | 2208 |
| 10105 | | OR CURRENT OCCUPANT | WHITTIER | CA | 90606 | 2206 |
| 10106 | | OR CURRENT OCCUPANT | WHITTIER | CA | 90606 | 2941 |
| 10107 | | OR CURRENT OCCUPANT | WHITTIER | CA | 90606 | 2956 |
| 10108 | | OR CURRENT OCCUPANT | WHITTIER | CA | 90606 | 2955 |
| 10109 | | OR CURRENT OCCUPANT | WHITTIER | CA | 90606 | 2959 |
| 10110 | | OR CURRENT OCCUPANT | WHITTIER | CA | 90606 | 2924 |
| 10111 | | OR CURRENT OCCUPANT | WHITTIER | CA | 90606 | 2924 |
| 10112 | | OR CURRENT OCCUPANT | WHITTIER | CA | 90606 | 2926 |

Eastside Transit Corridor Phase 2 Project
November 2021 Community Meetings - Mailing List for Corridor-Wide Meeting
*(Redacted mailing addresses)*

| No. | OWNER NAME | OWNER 2 | M_CITY | M_STATE | M_ZIP | M_ZIP4 |
|---|---|---|---|---|---|---|
| 10113 | | OR CURRENT OCCUPANT | WHITTIER | CA | 90606 | 2927 |
| 10114 | | OR CURRENT OCCUPANT | WHITTIER | CA | 90606 | 2916 |
| 10115 | | OR CURRENT OCCUPANT | WHITTIER | CA | 90606 | 2901 |
| 10116 | | OR CURRENT OCCUPANT | WHITTIER | CA | 90606 | 2940 |
| 10117 | | OR CURRENT OCCUPANT | WHITTIER | CA | 90606 | 2909 |
| 10118 | | OR CURRENT OCCUPANT | WHITTIER | CA | 90606 | 2938 |
| 10119 | | OR CURRENT OCCUPANT | WHITTIER | CA | 90606 | 2931 |
| 10120 | | OR CURRENT OCCUPANT | WHITTIER | CA | 90606 | 2920 |
| 10121 | | OR CURRENT OCCUPANT | WHITTIER | CA | 90606 | 2920 |
| 10122 | | OR CURRENT OCCUPANT | WHITTIER | CA | 90606 | 2928 |
| 10123 | | OR CURRENT OCCUPANT | WHITTIER | CA | 90606 | 2930 |
| 10124 | | OR CURRENT OCCUPANT | WHITTIER | CA | 90606 | 2912 |
| 10125 | | OR CURRENT OCCUPANT | WHITTIER | CA | 90606 | 2908 |
| 10126 | | OR CURRENT OCCUPANT | WHITTIER | CA | 90606 | 2908 |
| 10127 | | OR CURRENT OCCUPANT | WHITTIER | CA | 90606 | 2905 |
| 10128 | | OR CURRENT OCCUPANT | WHITTIER | CA | 90606 | 2933 |
| 10129 | | OR CURRENT OCCUPANT | WHITTIER | CA | 90606 | 2933 |
| 10130 | | OR CURRENT OCCUPANT | WHITTIER | CA | 90606 | 2904 |
| 10131 | | OR CURRENT OCCUPANT | WHITTIER | CA | 90606 | 2963 |
| 10132 | | OR CURRENT OCCUPANT | PICO RIVERA | CA | 90606 | 2963 |
| 10133 | | OR CURRENT OCCUPANT | PICO RIVERA | CA | 90606 | 2963 |
| 10134 | | OR CURRENT OCCUPANT | PICO RIVERA | CA | 90606 | 2963 |
| 10135 | | OR CURRENT OCCUPANT | WHITTIER | CA | 90606 | 2945 |
| 10136 | | OR CURRENT OCCUPANT | WHITTIER | CA | 90606 | 2944 |
| 10137 | | OR CURRENT OCCUPANT | WHITTIER | CA | 90606 | 2945 |
| 10138 | | OR CURRENT OCCUPANT | WHITTIER | CA | 90606 | 2965 |
| 10139 | | OR CURRENT OCCUPANT | WHITTIER | CA | 90606 | 3003 |
| 10140 | | OR CURRENT OCCUPANT | WHITTIER | CA | 90606 | 3030 |
| 10141 | | OR CURRENT OCCUPANT | WHITTIER | CA | 90606 | 3024 |
| 10142 | | OR CURRENT OCCUPANT | WHITTIER | CA | 90606 | 3024 |
| 10143 | | OR CURRENT OCCUPANT | WHITTIER | CA | 90606 | 2947 |
| 10144 | | OR CURRENT OCCUPANT | WHITTIER | CA | 90606 | 2947 |

Eastside Transit Corridor Phase 2 Project
November 2021 Community Meetings - Mailing List for Corridor-Wide Meeting
*(Redacted mailing addresses)*

| No. | OWNER NAME | OWNER 2 | M_CITY | M_STATE | M_ZIP | M_ZIP4 |
|---|---|---|---|---|---|---|
| 10145 | | OR CURRENT OCCUPANT | WHITTIER | CA | 90606 | 2947 |
| 10146 | | OR CURRENT OCCUPANT | WHITTIER | CA | 90606 | 3048 |
| 10147 | | OR CURRENT OCCUPANT | WHITTIER | CA | 90606 | 3048 |
| 10148 | | OR CURRENT OCCUPANT | WHITTIER | CA | 90606 | 3036 |
| 10149 | | OR CURRENT OCCUPANT | WHITTIER | CA | 90606 | 3036 |
| 10150 | | OR CURRENT OCCUPANT | WHITTIER | CA | 90606 | 3036 |
| 10151 | | OR CURRENT OCCUPANT | WHITTIER | CA | 90606 | 3110 |
| 10152 | | OR CURRENT OCCUPANT | SANTA FE SPRINGS | CA | 90606 | 3112 |
| 10153 | | OR CURRENT OCCUPANT | SANTA FE SPRINGS | CA | 90606 | 3139 |
| 10154 | | OR CURRENT OCCUPANT | WHITTIER | CA | 90606 | 3110 |
| 10155 | | OR CURRENT OCCUPANT | SANTA FE SPRINGS | CA | 90606 | 3008 |
| 10156 | | OR CURRENT OCCUPANT | SANTA FE SPRINGS | CA | 90606 | 3173 |
| 10157 | | OR CURRENT OCCUPANT | SANTA FE SPRINGS | CA | 90606 | 3174 |
| 10158 | | OR CURRENT OCCUPANT | SANTA FE SPRINGS | CA | 90606 | 3175 |
| 10159 | | OR CURRENT OCCUPANT | SANTA FE SPRINGS | CA | 90606 | 3186 |
| 10160 | | OR CURRENT OCCUPANT | WHITTIER | CA | 90606 | 3135 |
| 10161 | | OR CURRENT OCCUPANT | WHITTIER | CA | 90606 | 3150 |
| 10162 | | OR CURRENT OCCUPANT | SANTA FE SPRINGS | CA | 90606 | 3114 |
| 10163 | | OR CURRENT OCCUPANT | SANTA FE SPRINGS | CA | 90606 | 3108 |
| 10164 | | OR CURRENT OCCUPANT | WHITTIER | CA | 90606 | 3138 |
| 10165 | | OR CURRENT OCCUPANT | WHITTIER | CA | 90606 | 3171 |
| 10166 | | OR CURRENT OCCUPANT | SANTA FE SPRINGS | CA | 90606 | 3139 |
| 10167 | | OR CURRENT OCCUPANT | SANTA FE SPRINGS | CA | 90606 | 3101 |
| 10168 | | OR CURRENT OCCUPANT | SANTA FE SPRINGS | CA | 90606 | 3166 |
| 10169 | | OR CURRENT OCCUPANT | SANTA FE SPRINGS | CA | 90606 | 3178 |
| 10170 | | OR CURRENT OCCUPANT | SANTA FE SPRINGS | CA | 90606 | 3139 |
| 10171 | | OR CURRENT OCCUPANT | SANTA FE SPRINGS | CA | 90606 | 3114 |
| 10172 | | OR CURRENT OCCUPANT | SANTA FE SPRINGS | CA | 90606 | 3114 |
| 10173 | | OR CURRENT OCCUPANT | WHITTIER | CA | 90606 | 3109 |
| 10174 | | OR CURRENT OCCUPANT | WHITTIER | CA | 90606 | 3052 |
| 10175 | | OR CURRENT OCCUPANT | WHITTIER | CA | 90606 | 3052 |
| 10176 | | OR CURRENT OCCUPANT | WHITTIER | CA | 90606 | 3012 |

Eastside Transit Corridor Phase 2 Project
November 2021 Community Meetings - Mailing List for Corridor-Wide Meeting
*(Redacted mailing addresses)*

| No. | OWNER NAME | OWNER 2 | M_CITY | M_STATE | M_ZIP | M_ZIP4 |
|---|---|---|---|---|---|---|
| 10177 | | OR CURRENT OCCUPANT | WHITTIER | CA | 90606 | 3040 |
| 10178 | | OR CURRENT OCCUPANT | SANTA FE SPRINGS | CA | 90606 | 3004 |
| 10179 | | OR CURRENT OCCUPANT | SANTA FE SPRINGS | CA | 90606 | 3004 |
| 10180 | | OR CURRENT OCCUPANT | SANTA FE SPRINGS | CA | 90606 | 3004 |
| 10181 | | OR CURRENT OCCUPANT | WHITTIER | CA | 90606 | 3038 |
| 10182 | | OR CURRENT OCCUPANT | WHITTIER | CA | 90606 | 3038 |
| 10183 | | OR CURRENT OCCUPANT | WHITTIER | CA | 90606 | 3038 |
| 10184 | | OR CURRENT OCCUPANT | WHITTIER | CA | 90606 | 3040 |
| 10185 | | OR CURRENT OCCUPANT | WHITTIER | CA | 90606 | 3021 |
| 10186 | | OR CURRENT OCCUPANT | SANTA FE SPRINGS | CA | 90606 | 3541 |
| 10187 | | OR CURRENT OCCUPANT | SANTA FE SPRINGS | CA | 90606 | 3542 |
| 10188 | | OR CURRENT OCCUPANT | SANTA FE SPRINGS | CA | 90606 | 3543 |
| 10189 | | OR CURRENT OCCUPANT | SANTA FE SPRINGS | CA | 90606 | 3544 |
| 10190 | | OR CURRENT OCCUPANT | SANTA FE SPRINGS | CA | 90606 | 3545 |
| 10191 | | OR CURRENT OCCUPANT | SANTA FE SPRINGS | CA | 90606 | 3546 |
| 10192 | | OR CURRENT OCCUPANT | SANTA FE SPRINGS | CA | 90606 | 3548 |
| 10193 | | OR CURRENT OCCUPANT | SANTA FE SPRINGS | CA | 90606 | 3549 |
| 10194 | | OR CURRENT OCCUPANT | SANTA FE SPRINGS | CA | 90606 | 3550 |
| 10195 | | OR CURRENT OCCUPANT | SANTA FE SPRINGS | CA | 90606 | 3551 |
| 10196 | | OR CURRENT OCCUPANT | SANTA FE SPRINGS | CA | 90606 | 3552 |
| 10197 | | OR CURRENT OCCUPANT | SANTA FE SPRINGS | CA | 90606 | 3554 |
| 10198 | | OR CURRENT OCCUPANT | SANTA FE SPRINGS | CA | 90606 | 3555 |
| 10199 | | OR CURRENT OCCUPANT | SANTA FE SPRINGS | CA | 90606 | 3556 |
| 10200 | | OR CURRENT OCCUPANT | SANTA FE SPRINGS | CA | 90606 | 3557 |
| 10201 | | OR CURRENT OCCUPANT | SANTA FE SPRINGS | CA | 90606 | 3559 |
| 10202 | | OR CURRENT OCCUPANT | SANTA FE SPRINGS | CA | 90606 | 3560 |
| 10203 | | OR CURRENT OCCUPANT | SANTA FE SPRINGS | CA | 90606 | 3561 |
| 10204 | | OR CURRENT OCCUPANT | SANTA FE SPRINGS | CA | 90606 | 3562 |
| 10205 | | OR CURRENT OCCUPANT | SANTA FE SPRINGS | CA | 90606 | 3563 |
| 10206 | | OR CURRENT OCCUPANT | SANTA FE SPRINGS | CA | 90606 | 3564 |
| 10207 | | OR CURRENT OCCUPANT | SANTA FE SPRINGS | CA | 90606 | 3566 |
| 10208 | | OR CURRENT OCCUPANT | SANTA FE SPRINGS | CA | 90606 | 3567 |

Eastside Transit Corridor Phase 2 Project
November 2021 Community Meetings - Mailing List for Corridor-Wide Meeting
*(Redacted mailing addresses)*

| No. | OWNER NAME | OWNER 2 | M_CITY | M_STATE | M_ZIP | M_ZIP4 |
|---|---|---|---|---|---|---|
| 10209 | | OR CURRENT OCCUPANT | SANTA FE SPRINGS | CA | 90606 | 3568 |
| 10210 | | OR CURRENT OCCUPANT | SANTA FE SPRINGS | CA | 90606 | 3569 |
| 10211 | | OR CURRENT OCCUPANT | SANTA FE SPRINGS | CA | 90606 | 3570 |
| 10212 | | OR CURRENT OCCUPANT | SANTA FE SPRINGS | CA | 90606 | 3571 |
| 10213 | | OR CURRENT OCCUPANT | WHITTIER | CA | 90606 | 3014 |
| 10214 | | OR CURRENT OCCUPANT | WHITTIER | CA | 90606 | 3023 |
| 10215 | | OR CURRENT OCCUPANT | WHITTIER | CA | 90606 | 3025 |
| 10216 | | OR CURRENT OCCUPANT | WHITTIER | CA | 90606 | 3025 |
| 10217 | | OR CURRENT OCCUPANT | WHITTIER | CA | 90606 | 3025 |
| 10218 | | OR CURRENT OCCUPANT | WHITTIER | CA | 90606 | 3039 |
| 10219 | | OR CURRENT OCCUPANT | WHITTIER | CA | 90606 | 3006 |
| 10220 | | OR CURRENT OCCUPANT | WHITTIER | CA | 90606 | 3044 |
| 10221 | | OR CURRENT OCCUPANT | WHITTIER | CA | 90606 | 3027 |
| 10222 | | OR CURRENT OCCUPANT | WHITTIER | CA | 90606 | 3028 |
| 10223 | | OR CURRENT OCCUPANT | WHITTIER | CA | 90606 | 3222 |
| 10224 | | OR CURRENT OCCUPANT | WHITTIER | CA | 90606 | 3219 |
| 10225 | | OR CURRENT OCCUPANT | WHITTIER | CA | 90606 | 3207 |
| 10226 | | OR CURRENT OCCUPANT | WHITTIER | CA | 90606 | 3202 |
| 10227 | | OR CURRENT OCCUPANT | WHITTIER | CA | 90606 | 3216 |
| 10228 | | OR CURRENT OCCUPANT | WHITTIER | CA | 90606 | 3225 |
| 10229 | | OR CURRENT OCCUPANT | WHITTIER | CA | 90606 | 3211 |
| 10230 | | OR CURRENT OCCUPANT | WHITTIER | CA | 90606 | 3310 |
| 10231 | | OR CURRENT OCCUPANT | WHITTIER | CA | 90606 | 3310 |
| 10232 | | OR CURRENT OCCUPANT | WHITTIER | CA | 90606 | 3164 |
| 10233 | | OR CURRENT OCCUPANT | WHITTIER | CA | 90606 | 3308 |
| 10234 | | OR CURRENT OCCUPANT | WHITTIER | CA | 90606 | 3307 |
| 10235 | | OR CURRENT OCCUPANT | WHITTIER | CA | 90606 | 3301 |
| 10236 | | OR CURRENT OCCUPANT | WHITTIER | CA | 90606 | 3333 |
| 10237 | | OR CURRENT OCCUPANT | WHITTIER | CA | 90606 | 3333 |
| 10238 | | OR CURRENT OCCUPANT | WHITTIER | CA | 90606 | 3334 |
| 10239 | | OR CURRENT OCCUPANT | WHITTIER | CA | 90606 | 3317 |
| 10240 | | OR CURRENT OCCUPANT | WHITTIER | CA | 90606 | 3317 |

Eastside Transit Corridor Phase 2 Project
November 2021 Community Meetings - Mailing List for Corridor-Wide Meeting
*(Redacted mailing addresses)*

| No. | OWNER NAME | OWNER 2 | M_CITY | M_STATE | M_ZIP | M_ZIP4 |
|---|---|---|---|---|---|---|
| 10241 | | OR CURRENT OCCUPANT | WHITTIER | CA | 90606 | 3317 |
| 10242 | | OR CURRENT OCCUPANT | WHITTIER | CA | 90606 | 3317 |
| 10243 | | OR CURRENT OCCUPANT | WHITTIER | CA | 90606 | 3228 |
| 10244 | | OR CURRENT OCCUPANT | WHITTIER | CA | 90606 | 3228 |
| 10245 | | OR CURRENT OCCUPANT | WHITTIER | CA | 90606 | 3217 |
| 10246 | | OR CURRENT OCCUPANT | WHITTIER | CA | 90606 | 3210 |
| 10247 | | OR CURRENT OCCUPANT | WHITTIER | CA | 90606 | 3209 |
| 10248 | | OR CURRENT OCCUPANT | WHITTIER | CA | 90606 | 3221 |
| 10249 | | OR CURRENT OCCUPANT | WHITTIER | CA | 90606 | 3221 |
| 10250 | | OR CURRENT OCCUPANT | WHITTIER | CA | 90606 | 3220 |
| 10251 | | OR CURRENT OCCUPANT | WHITTIER | CA | 90606 | 3220 |
| 10252 | | OR CURRENT OCCUPANT | WHITTIER | CA | 90606 | 3231 |
| 10253 | | OR CURRENT OCCUPANT | WHITTIER | CA | 90606 | 3046 |
| 10254 | | OR CURRENT OCCUPANT | WHITTIER | CA | 90606 | 3324 |
| 10255 | | OR CURRENT OCCUPANT | WHITTIER | CA | 90606 | 3256 |
| 10256 | | OR CURRENT OCCUPANT | WHITTIER | CA | 90606 | 3300 |
| 10257 | BUSINESS OWNER OR OCCUPANT | | WHITTIER | CA | 90602 | 1022 |
| 10258 | BUSINESS OWNER OR OCCUPANT | | WHITTIER | CA | 90602 | 1025 |
| 10259 | BUSINESS OWNER OR OCCUPANT | | WHITTIER | CA | 90602 | 1026 |
| 10260 | BUSINESS OWNER OR OCCUPANT | | WHITTIER | CA | 90602 | 1029 |
| 10261 | BUSINESS OWNER OR OCCUPANT | | WHITTIER | CA | 90602 | 1030 |
| 10262 | BUSINESS OWNER OR OCCUPANT | | WHITTIER | CA | 90602 | 1031 |
| 10263 | CURRENT OCCUPANT | | WHITTIER | CA | 90602 | 1094 |
| 10264 | CURRENT OCCUPANT | | WHITTIER | CA | 90602 | 1094 |
| 10265 | CURRENT OCCUPANT | | WHITTIER | CA | 90602 | 1094 |
| 10266 | CURRENT OCCUPANT | | WHITTIER | CA | 90602 | 1094 |
| 10267 | CURRENT OCCUPANT | | WHITTIER | CA | 90602 | 1094 |
| 10268 | CURRENT OCCUPANT | | WHITTIER | CA | 90602 | 1094 |
| 10269 | CURRENT OCCUPANT | | WHITTIER | CA | 90602 | 1094 |
| 10270 | CURRENT OCCUPANT | | WHITTIER | CA | 90602 | 1094 |
| 10271 | CURRENT OCCUPANT | | WHITTIER | CA | 90602 | 1094 |
| 10272 | CURRENT OCCUPANT | | WHITTIER | CA | 90602 | 1094 |

Eastside Transit Corridor Phase 2 Project
November 2021 Community Meetings - Mailing List for Corridor-Wide Meeting
*(Redacted mailing addresses)*

| No. | OWNER NAME | OWNER 2 | M_CITY | M_STATE | M_ZIP | M_ZIP4 |
|---|---|---|---|---|---|---|
| 10273 | CURRENT OCCUPANT | | WHITTIER | CA | 90602 | 1094 |
| 10274 | CURRENT OCCUPANT | | WHITTIER | CA | 90602 | 1094 |
| 10275 | CURRENT OCCUPANT | | WHITTIER | CA | 90602 | 1094 |
| 10276 | CURRENT OCCUPANT | | WHITTIER | CA | 90602 | 1094 |
| 10277 | CURRENT OCCUPANT | | WHITTIER | CA | 90602 | 1094 |
| 10278 | CURRENT OCCUPANT | | WHITTIER | CA | 90602 | 1094 |
| 10279 | CURRENT OCCUPANT | | WHITTIER | CA | 90602 | 1094 |
| 10280 | CURRENT OCCUPANT | | WHITTIER | CA | 90602 | 1094 |
| 10281 | CURRENT OCCUPANT | | WHITTIER | CA | 90602 | 1094 |
| 10282 | CURRENT OCCUPANT | | WHITTIER | CA | 90602 | 1094 |
| 10283 | CURRENT OCCUPANT | | WHITTIER | CA | 90602 | 1094 |
| 10284 | CURRENT OCCUPANT | | WHITTIER | CA | 90602 | 1094 |
| 10285 | CURRENT OCCUPANT | | WHITTIER | CA | 90602 | 1094 |
| 10286 | CURRENT OCCUPANT | | WHITTIER | CA | 90602 | 1094 |
| 10287 | CURRENT OCCUPANT | | WHITTIER | CA | 90602 | 1094 |
| 10288 | CURRENT OCCUPANT | | WHITTIER | CA | 90602 | 1094 |
| 10289 | CURRENT OCCUPANT | | WHITTIER | CA | 90602 | 1094 |
| 10290 | CURRENT OCCUPANT | | WHITTIER | CA | 90602 | 1094 |
| 10291 | CURRENT OCCUPANT | | WHITTIER | CA | 90602 | 1094 |
| 10292 | CURRENT OCCUPANT | | WHITTIER | CA | 90602 | 1094 |
| 10293 | CURRENT OCCUPANT | | WHITTIER | CA | 90602 | 1094 |
| 10294 | CURRENT OCCUPANT | | WHITTIER | CA | 90602 | 1094 |
| 10295 | CURRENT OCCUPANT | | WHITTIER | CA | 90602 | 1094 |
| 10296 | CURRENT OCCUPANT | | WHITTIER | CA | 90602 | 1094 |
| 10297 | CURRENT OCCUPANT | | WHITTIER | CA | 90602 | 1094 |
| 10298 | CURRENT OCCUPANT | | WHITTIER | CA | 90602 | 1094 |
| 10299 | CURRENT OCCUPANT | | WHITTIER | CA | 90602 | 1094 |
| 10300 | CURRENT OCCUPANT | | WHITTIER | CA | 90602 | 1094 |
| 10301 | CURRENT OCCUPANT | | WHITTIER | CA | 90602 | 1094 |
| 10302 | CURRENT OCCUPANT | | WHITTIER | CA | 90602 | 1094 |
| 10303 | CURRENT OCCUPANT | | WHITTIER | CA | 90602 | 1094 |
| 10304 | CURRENT OCCUPANT | | WHITTIER | CA | 90602 | 1094 |

Eastside Transit Corridor Phase 2 Project
November 2021 Community Meetings - Mailing List for Corridor-Wide Meeting
*(Redacted mailing addresses)*

| No. | OWNER NAME | OWNER 2 | M_CITY | M_STATE | M_ZIP | M_ZIP4 |
|---|---|---|---|---|---|---|
| 10305 | CURRENT OCCUPANT | | WHITTIER | CA | 90602 | 1094 |
| 10306 | CURRENT OCCUPANT | | WHITTIER | CA | 90602 | 1094 |
| 10307 | CURRENT OCCUPANT | | WHITTIER | CA | 90602 | 1094 |
| 10308 | CURRENT OCCUPANT | | WHITTIER | CA | 90602 | 1094 |
| 10309 | CURRENT OCCUPANT | | WHITTIER | CA | 90602 | 1094 |
| 10310 | CURRENT OCCUPANT | | WHITTIER | CA | 90602 | 1094 |
| 10311 | CURRENT OCCUPANT | | WHITTIER | CA | 90602 | 1094 |
| 10312 | CURRENT OCCUPANT | | WHITTIER | CA | 90602 | 1094 |
| 10313 | CURRENT OCCUPANT | | WHITTIER | CA | 90602 | 1094 |
| 10314 | CURRENT OCCUPANT | | WHITTIER | CA | 90602 | 1094 |
| 10315 | BUSINESS OWNER OR OCCUPANT | | WHITTIER | CA | 90602 | 1017 |
| 10316 | BUSINESS OWNER OR OCCUPANT | | WHITTIER | CA | 90602 | 1024 |
| 10317 | BUSINESS OWNER OR OCCUPANT | | WHITTIER | CA | 90602 | 1001 |
| 10318 | BUSINESS OWNER OR OCCUPANT | | WHITTIER | CA | 90602 | 1024 |
| 10319 | BUSINESS OWNER OR OCCUPANT | | WHITTIER | CA | 90602 | 1023 |
| 10320 | BUSINESS OWNER OR OCCUPANT | | WHITTIER | CA | 90602 | 1023 |
| 10321 | BUSINESS OWNER OR OCCUPANT | | WHITTIER | CA | 90602 | 1023 |
| 10322 | BUSINESS OWNER OR OCCUPANT | | WHITTIER | CA | 90602 | 1049 |
| 10323 | BUSINESS OWNER OR OCCUPANT | | WHITTIER | CA | 90602 | 1049 |
| 10324 | BUSINESS OWNER OR OCCUPANT | | WHITTIER | CA | 90602 | 1049 |
| 10325 | BUSINESS OWNER OR OCCUPANT | | WHITTIER | CA | 90602 | 1049 |
| 10326 | BUSINESS OWNER OR OCCUPANT | | WHITTIER | CA | 90602 | 1049 |
| 10327 | BUSINESS OWNER OR OCCUPANT | | WHITTIER | CA | 90602 | 1049 |
| 10328 | BUSINESS OWNER OR OCCUPANT | | WHITTIER | CA | 90602 | 1049 |
| 10329 | BUSINESS OWNER OR OCCUPANT | | WHITTIER | CA | 90602 | 1049 |
| 10330 | BUSINESS OWNER OR OCCUPANT | | WHITTIER | CA | 90602 | 1049 |
| 10331 | BUSINESS OWNER OR OCCUPANT | | WHITTIER | CA | 90602 | 1049 |
| 10332 | BUSINESS OWNER OR OCCUPANT | | WHITTIER | CA | 90602 | 1049 |
| 10333 | BUSINESS OWNER OR OCCUPANT | | WHITTIER | CA | 90602 | 1017 |
| 10334 | BUSINESS OWNER OR OCCUPANT | | WHITTIER | CA | 90602 | 2953 |
| 10335 | BUSINESS OWNER OR OCCUPANT | | WHITTIER | CA | 90602 | 2954 |
| 10336 | BUSINESS OWNER OR OCCUPANT | | WHITTIER | CA | 90602 | 2955 |

Eastside Transit Corridor Phase 2 Project
November 2021 Community Meetings - Mailing List for Corridor-Wide Meeting
*(Redacted mailing addresses)*

| No. | OWNER NAME | OWNER 2 | M_CITY | M_STATE | M_ZIP | M_ZIP4 |
|---|---|---|---|---|---|---|
| 10337 | BUSINESS OWNER OR OCCUPANT | | WHITTIER | CA | 90602 | 2955 |
| 10338 | BUSINESS OWNER OR OCCUPANT | | WHITTIER | CA | 90602 | 2927 |
| 10339 | BUSINESS OWNER OR OCCUPANT | | WHITTIER | CA | 90602 | 1006 |
| 10340 | BUSINESS OWNER OR OCCUPANT | | WHITTIER | CA | 90602 | 1005 |
| 10341 | BUSINESS OWNER OR OCCUPANT | | WHITTIER | CA | 90602 | 1005 |
| 10342 | BUSINESS OWNER OR OCCUPANT | | WHITTIER | CA | 90602 | 1005 |
| 10343 | BUSINESS OWNER OR OCCUPANT | | WHITTIER | CA | 90602 | 1005 |
| 10344 | BUSINESS OWNER OR OCCUPANT | | WHITTIER | CA | 90602 | 1005 |
| 10345 | BUSINESS OWNER OR OCCUPANT | | WHITTIER | CA | 90602 | 1005 |
| 10346 | BUSINESS OWNER OR OCCUPANT | | WHITTIER | CA | 90602 | 1005 |
| 10347 | BUSINESS OWNER OR OCCUPANT | | WHITTIER | CA | 90602 | 1005 |
| 10348 | BUSINESS OWNER OR OCCUPANT | | WHITTIER | CA | 90602 | 1005 |
| 10349 | BUSINESS OWNER OR OCCUPANT | | WHITTIER | CA | 90602 | 1005 |
| 10350 | BUSINESS OWNER OR OCCUPANT | | WHITTIER | CA | 90602 | 1005 |
| 10351 | BUSINESS OWNER OR OCCUPANT | | WHITTIER | CA | 90602 | 1005 |
| 10352 | BUSINESS OWNER OR OCCUPANT | | WHITTIER | CA | 90602 | 1005 |
| 10353 | BUSINESS OWNER OR OCCUPANT | | WHITTIER | CA | 90602 | 1005 |
| 10354 | BUSINESS OWNER OR OCCUPANT | | WHITTIER | CA | 90602 | 1005 |
| 10355 | BUSINESS OWNER OR OCCUPANT | | WHITTIER | CA | 90602 | 1007 |
| 10356 | BUSINESS OWNER OR OCCUPANT | | WHITTIER | CA | 90602 | 1046 |
| 10357 | BUSINESS OWNER OR OCCUPANT | | WHITTIER | CA | 90602 | 1046 |
| 10358 | BUSINESS OWNER OR OCCUPANT | | WHITTIER | CA | 90602 | 1047 |
| 10359 | BUSINESS OWNER OR OCCUPANT | | WHITTIER | CA | 90602 | 2926 |
| 10360 | CURRENT OCCUPANT | | WHITTIER | CA | 90602 | 2925 |
| 10361 | CURRENT OCCUPANT | | WHITTIER | CA | 90602 | 2925 |
| 10362 | CURRENT OCCUPANT | | WHITTIER | CA | 90602 | 2925 |
| 10363 | CURRENT OCCUPANT | | WHITTIER | CA | 90602 | 2925 |
| 10364 | CURRENT OCCUPANT | | WHITTIER | CA | 90602 | 2925 |
| 10365 | CURRENT OCCUPANT | | WHITTIER | CA | 90602 | 2925 |
| 10366 | CURRENT OCCUPANT | | WHITTIER | CA | 90602 | 2925 |
| 10367 | CURRENT OCCUPANT | | WHITTIER | CA | 90602 | 2925 |
| 10368 | CURRENT OCCUPANT | | WHITTIER | CA | 90602 | 2924 |

Eastside Transit Corridor Phase 2 Project
November 2021 Community Meetings - Mailing List for Corridor-Wide Meeting
*(Redacted mailing addresses)*

| No. | OWNER NAME | OWNER 2 | M_CITY | M_STATE | M_ZIP | M_ZIP4 |
|---|---|---|---|---|---|---|
| 10369 | CURRENT OCCUPANT | | WHITTIER | CA | 90602 | 2924 |
| 10370 | CURRENT OCCUPANT | | WHITTIER | CA | 90602 | 2924 |
| 10371 | CURRENT OCCUPANT | | WHITTIER | CA | 90602 | 2924 |
| 10372 | CURRENT OCCUPANT | | WHITTIER | CA | 90602 | 2924 |
| 10373 | CURRENT OCCUPANT | | WHITTIER | CA | 90602 | 2924 |
| 10374 | CURRENT OCCUPANT | | WHITTIER | CA | 90602 | 2956 |
| 10375 | CURRENT OCCUPANT | | WHITTIER | CA | 90602 | 2956 |
| 10376 | CURRENT OCCUPANT | | WHITTIER | CA | 90602 | 2923 |
| 10377 | CURRENT OCCUPANT | | WHITTIER | CA | 90602 | 2923 |
| 10378 | CURRENT OCCUPANT | | WHITTIER | CA | 90602 | 2923 |
| 10379 | CURRENT OCCUPANT | | WHITTIER | CA | 90602 | 2923 |
| 10380 | CURRENT OCCUPANT | | WHITTIER | CA | 90602 | 2923 |
| 10381 | CURRENT OCCUPANT | | WHITTIER | CA | 90602 | 2923 |
| 10382 | CURRENT OCCUPANT | | WHITTIER | CA | 90602 | 2923 |
| 10383 | CURRENT OCCUPANT | | WHITTIER | CA | 90602 | 2923 |
| 10384 | CURRENT OCCUPANT | | WHITTIER | CA | 90602 | 2921 |
| 10385 | CURRENT OCCUPANT | | WHITTIER | CA | 90602 | 2917 |
| 10386 | CURRENT OCCUPANT | | WHITTIER | CA | 90602 | 2917 |
| 10387 | CURRENT OCCUPANT | | WHITTIER | CA | 90602 | 2917 |
| 10388 | CURRENT OCCUPANT | | WHITTIER | CA | 90602 | 2918 |
| 10389 | CURRENT OCCUPANT | | WHITTIER | CA | 90602 | 2918 |
| 10390 | CURRENT OCCUPANT | | WHITTIER | CA | 90602 | 2918 |
| 10391 | CURRENT OCCUPANT | | WHITTIER | CA | 90602 | 2918 |
| 10392 | CURRENT OCCUPANT | | WHITTIER | CA | 90602 | 2918 |
| 10393 | CURRENT OCCUPANT | | WHITTIER | CA | 90602 | 2918 |
| 10394 | CURRENT OCCUPANT | | WHITTIER | CA | 90602 | 2918 |
| 10395 | CURRENT OCCUPANT | | WHITTIER | CA | 90602 | 2918 |
| 10396 | CURRENT OCCUPANT | | WHITTIER | CA | 90602 | 2914 |
| 10397 | CURRENT OCCUPANT | | WHITTIER | CA | 90602 | 2914 |
| 10398 | CURRENT OCCUPANT | | WHITTIER | CA | 90602 | 2915 |
| 10399 | CURRENT OCCUPANT | | WHITTIER | CA | 90602 | 2915 |
| 10400 | CURRENT OCCUPANT | | WHITTIER | CA | 90602 | 2915 |

Eastside Transit Corridor Phase 2 Project
November 2021 Community Meetings - Mailing List for Corridor-Wide Meeting
*(Redacted mailing addresses)*

| No. | OWNER NAME | OWNER 2 | M_CITY | M_STATE | M_ZIP | M_ZIP4 |
|---|---|---|---|---|---|---|
| 10401 | CURRENT OCCUPANT | | WHITTIER | CA | 90602 | 2915 |
| 10402 | CURRENT OCCUPANT | | WHITTIER | CA | 90602 | 2915 |
| 10403 | CURRENT OCCUPANT | | WHITTIER | CA | 90602 | 2915 |
| 10404 | CURRENT OCCUPANT | | WHITTIER | CA | 90602 | 2915 |
| 10405 | CURRENT OCCUPANT | | WHITTIER | CA | 90602 | 2915 |
| 10406 | CURRENT OCCUPANT | | WHITTIER | CA | 90602 | 2916 |
| 10407 | CURRENT OCCUPANT | | WHITTIER | CA | 90602 | 2916 |
| 10408 | CURRENT OCCUPANT | | WHITTIER | CA | 90602 | 2958 |
| 10409 | CURRENT OCCUPANT | | WHITTIER | CA | 90602 | 2958 |
| 10410 | CURRENT OCCUPANT | | WHITTIER | CA | 90602 | 2958 |
| 10411 | CURRENT OCCUPANT | | WHITTIER | CA | 90602 | 2919 |
| 10412 | CURRENT OCCUPANT | | WHITTIER | CA | 90602 | 2919 |
| 10413 | CURRENT OCCUPANT | | WHITTIER | CA | 90602 | 2919 |
| 10414 | CURRENT OCCUPANT | | WHITTIER | CA | 90602 | 2919 |
| 10415 | CURRENT OCCUPANT | | WHITTIER | CA | 90602 | 2919 |
| 10416 | CURRENT OCCUPANT | | WHITTIER | CA | 90602 | 2919 |
| 10417 | CURRENT OCCUPANT | | WHITTIER | CA | 90602 | 2919 |
| 10418 | CURRENT OCCUPANT | | WHITTIER | CA | 90602 | 2919 |
| 10419 | CURRENT OCCUPANT | | WHITTIER | CA | 90602 | 2919 |
| 10420 | CURRENT OCCUPANT | | WHITTIER | CA | 90602 | 2919 |
| 10421 | CURRENT OCCUPANT | | WHITTIER | CA | 90602 | 2916 |
| 10422 | CURRENT OCCUPANT | | WHITTIER | CA | 90602 | 2916 |
| 10423 | CURRENT OCCUPANT | | WHITTIER | CA | 90602 | 2916 |
| 10424 | CURRENT OCCUPANT | | WHITTIER | CA | 90602 | 2907 |
| 10425 | CURRENT OCCUPANT | | WHITTIER | CA | 90602 | 2907 |
| 10426 | CURRENT OCCUPANT | | WHITTIER | CA | 90602 | 2907 |
| 10427 | CURRENT OCCUPANT | | WHITTIER | CA | 90602 | 2907 |
| 10428 | CURRENT OCCUPANT | | WHITTIER | CA | 90602 | 3437 |
| 10429 | CURRENT OCCUPANT | | WHITTIER | CA | 90602 | 3437 |
| 10430 | CURRENT OCCUPANT | | WHITTIER | CA | 90602 | 3436 |
| 10431 | CURRENT OCCUPANT | | WHITTIER | CA | 90602 | 3436 |
| 10432 | CURRENT OCCUPANT | | WHITTIER | CA | 90602 | 3436 |

Eastside Transit Corridor Phase 2 Project
November 2021 Community Meetings - Mailing List for Corridor-Wide Meeting
*(Redacted mailing addresses)*

| No. | OWNER NAME | OWNER 2 | M_CITY | M_STATE | M_ZIP | M_ZIP4 |
|---|---|---|---|---|---|---|
| 10433 | CURRENT OCCUPANT | | WHITTIER | CA | 90602 | 3436 |
| 10434 | CURRENT OCCUPANT | | WHITTIER | CA | 90602 | 3436 |
| 10435 | CURRENT OCCUPANT | | WHITTIER | CA | 90602 | 3422 |
| 10436 | CURRENT OCCUPANT | | WHITTIER | CA | 90602 | 3422 |
| 10437 | CURRENT OCCUPANT | | WHITTIER | CA | 90602 | 3422 |
| 10438 | CURRENT OCCUPANT | | WHITTIER | CA | 90602 | 3422 |
| 10439 | CURRENT OCCUPANT | | WHITTIER | CA | 90602 | 3422 |
| 10440 | CURRENT OCCUPANT | | WHITTIER | CA | 90602 | 3422 |
| 10441 | CURRENT OCCUPANT | | WHITTIER | CA | 90602 | 3422 |
| 10442 | CURRENT OCCUPANT | | WHITTIER | CA | 90602 | 2015 |
| 10443 | CURRENT OCCUPANT | | WHITTIER | CA | 90602 | 2015 |
| 10444 | CURRENT OCCUPANT | | WHITTIER | CA | 90602 | 2015 |
| 10445 | CURRENT OCCUPANT | | WHITTIER | CA | 90602 | 2011 |
| 10446 | CURRENT OCCUPANT | | WHITTIER | CA | 90602 | 2011 |
| 10447 | CURRENT OCCUPANT | | WHITTIER | CA | 90602 | 2011 |
| 10448 | CURRENT OCCUPANT | | WHITTIER | CA | 90602 | 2011 |
| 10449 | CURRENT OCCUPANT | | WHITTIER | CA | 90602 | 2011 |
| 10450 | CURRENT OCCUPANT | | WHITTIER | CA | 90602 | 2011 |
| 10451 | CURRENT OCCUPANT | | WHITTIER | CA | 90602 | 2011 |
| 10452 | CURRENT OCCUPANT | | WHITTIER | CA | 90602 | 2012 |
| 10453 | CURRENT OCCUPANT | | WHITTIER | CA | 90602 | 2012 |
| 10454 | CURRENT OCCUPANT | | WHITTIER | CA | 90602 | 2012 |
| 10455 | CURRENT OCCUPANT | | WHITTIER | CA | 90602 | 2012 |
| 10456 | CURRENT OCCUPANT | | WHITTIER | CA | 90602 | 2012 |
| 10457 | CURRENT OCCUPANT | | WHITTIER | CA | 90602 | 2012 |
| 10458 | CURRENT OCCUPANT | | WHITTIER | CA | 90602 | 2014 |
| 10459 | CURRENT OCCUPANT | | WHITTIER | CA | 90602 | 2093 |
| 10460 | CURRENT OCCUPANT | | WHITTIER | CA | 90602 | 2094 |
| 10461 | CURRENT OCCUPANT | | WHITTIER | CA | 90602 | 2095 |
| 10462 | CURRENT OCCUPANT | | WHITTIER | CA | 90602 | 2096 |
| 10463 | CURRENT OCCUPANT | | WHITTIER | CA | 90602 | 2016 |
| 10464 | CURRENT OCCUPANT | | WHITTIER | CA | 90602 | 2016 |

Eastside Transit Corridor Phase 2 Project
November 2021 Community Meetings - Mailing List for Corridor-Wide Meeting
*(Redacted mailing addresses)*

| No. | OWNER NAME | OWNER 2 | M_CITY | M_STATE | M_ZIP | M_ZIP4 |
|---|---|---|---|---|---|---|
| 10465 | CURRENT OCCUPANT | | WHITTIER | CA | 90602 | 2016 |
| 10466 | CURRENT OCCUPANT | | WHITTIER | CA | 90602 | 2001 |
| 10467 | CURRENT OCCUPANT | | WHITTIER | CA | 90602 | 2004 |
| 10468 | CURRENT OCCUPANT | | WHITTIER | CA | 90602 | 2004 |
| 10469 | CURRENT OCCUPANT | | WHITTIER | CA | 90602 | 2004 |
| 10470 | CURRENT OCCUPANT | | WHITTIER | CA | 90602 | 2004 |
| 10471 | CURRENT OCCUPANT | | WHITTIER | CA | 90602 | 2004 |
| 10472 | CURRENT OCCUPANT | | WHITTIER | CA | 90602 | 2004 |
| 10473 | CURRENT OCCUPANT | | WHITTIER | CA | 90602 | 2004 |
| 10474 | CURRENT OCCUPANT | | WHITTIER | CA | 90602 | 2004 |
| 10475 | CURRENT OCCUPANT | | WHITTIER | CA | 90602 | 2004 |
| 10476 | CURRENT OCCUPANT | | WHITTIER | CA | 90602 | 2004 |
| 10477 | CURRENT OCCUPANT | | WHITTIER | CA | 90602 | 2004 |
| 10478 | CURRENT OCCUPANT | | WHITTIER | CA | 90602 | 2004 |
| 10479 | CURRENT OCCUPANT | | WHITTIER | CA | 90602 | 2004 |
| 10480 | CURRENT OCCUPANT | | WHITTIER | CA | 90602 | 2004 |
| 10481 | CURRENT OCCUPANT | | WHITTIER | CA | 90602 | 2004 |
| 10482 | CURRENT OCCUPANT | | WHITTIER | CA | 90602 | 2004 |
| 10483 | CURRENT OCCUPANT | | WHITTIER | CA | 90602 | 2005 |
| 10484 | CURRENT OCCUPANT | | WHITTIER | CA | 90602 | 2005 |
| 10485 | CURRENT OCCUPANT | | WHITTIER | CA | 90602 | 2005 |
| 10486 | CURRENT OCCUPANT | | WHITTIER | CA | 90602 | 2005 |
| 10487 | CURRENT OCCUPANT | | WHITTIER | CA | 90602 | 2005 |
| 10488 | CURRENT OCCUPANT | | WHITTIER | CA | 90602 | 2005 |
| 10489 | CURRENT OCCUPANT | | WHITTIER | CA | 90602 | 2005 |
| 10490 | CURRENT OCCUPANT | | WHITTIER | CA | 90602 | 2005 |
| 10491 | CURRENT OCCUPANT | | WHITTIER | CA | 90602 | 2005 |
| 10492 | CURRENT OCCUPANT | | WHITTIER | CA | 90602 | 2005 |
| 10493 | CURRENT OCCUPANT | | WHITTIER | CA | 90602 | 2005 |
| 10494 | CURRENT OCCUPANT | | WHITTIER | CA | 90602 | 2005 |
| 10495 | CURRENT OCCUPANT | | WHITTIER | CA | 90602 | 2005 |
| 10496 | CURRENT OCCUPANT | | WHITTIER | CA | 90602 | 2006 |

Eastside Transit Corridor Phase 2 Project
November 2021 Community Meetings - Mailing List for Corridor-Wide Meeting
*(Redacted mailing addresses)*

| No. | OWNER NAME | OWNER 2 | M_CITY | M_STATE | M_ZIP | M_ZIP4 |
|---|---|---|---|---|---|---|
| 10497 | CURRENT OCCUPANT | | WHITTIER | CA | 90602 | 2006 |
| 10498 | CURRENT OCCUPANT | | WHITTIER | CA | 90602 | 2006 |
| 10499 | CURRENT OCCUPANT | | WHITTIER | CA | 90602 | 2006 |
| 10500 | CURRENT OCCUPANT | | WHITTIER | CA | 90602 | 2006 |
| 10501 | CURRENT OCCUPANT | | WHITTIER | CA | 90602 | 2006 |
| 10502 | CURRENT OCCUPANT | | WHITTIER | CA | 90602 | 2006 |
| 10503 | CURRENT OCCUPANT | | WHITTIER | CA | 90602 | 2006 |
| 10504 | CURRENT OCCUPANT | | WHITTIER | CA | 90602 | 2003 |
| 10505 | CURRENT OCCUPANT | | WHITTIER | CA | 90602 | 2000 |
| 10506 | CURRENT OCCUPANT | | WHITTIER | CA | 90602 | 2000 |
| 10507 | CURRENT OCCUPANT | | WHITTIER | CA | 90602 | 2000 |
| 10508 | CURRENT OCCUPANT | | WHITTIER | CA | 90602 | 2000 |
| 10509 | CURRENT OCCUPANT | | WHITTIER | CA | 90602 | 2003 |
| 10510 | CURRENT OCCUPANT | | WHITTIER | CA | 90602 | 2003 |
| 10511 | CURRENT OCCUPANT | | WHITTIER | CA | 90602 | 2003 |
| 10512 | CURRENT OCCUPANT | | WHITTIER | CA | 90602 | 2179 |
| 10513 | CURRENT OCCUPANT | | WHITTIER | CA | 90602 | 2179 |
| 10514 | CURRENT OCCUPANT | | WHITTIER | CA | 90602 | 2179 |
| 10515 | CURRENT OCCUPANT | | WHITTIER | CA | 90602 | 2008 |
| 10516 | CURRENT OCCUPANT | | WHITTIER | CA | 90602 | 2065 |
| 10517 | CURRENT OCCUPANT | | WHITTIER | CA | 90602 | 2065 |
| 10518 | CURRENT OCCUPANT | | WHITTIER | CA | 90602 | 2065 |
| 10519 | CURRENT OCCUPANT | | WHITTIER | CA | 90602 | 2065 |
| 10520 | CURRENT OCCUPANT | | WHITTIER | CA | 90602 | 2044 |
| 10521 | CURRENT OCCUPANT | | WHITTIER | CA | 90602 | 2044 |
| 10522 | CURRENT OCCUPANT | | WHITTIER | CA | 90602 | 2044 |
| 10523 | CURRENT OCCUPANT | | WHITTIER | CA | 90602 | 2052 |
| 10524 | CURRENT OCCUPANT | | WHITTIER | CA | 90602 | 2052 |
| 10525 | CURRENT OCCUPANT | | WHITTIER | CA | 90602 | 2052 |
| 10526 | CURRENT OCCUPANT | | WHITTIER | CA | 90602 | 2052 |
| 10527 | CURRENT OCCUPANT | | WHITTIER | CA | 90602 | 2059 |
| 10528 | CURRENT OCCUPANT | | WHITTIER | CA | 90602 | 2059 |

Eastside Transit Corridor Phase 2 Project
November 2021 Community Meetings - Mailing List for Corridor-Wide Meeting
*(Redacted mailing addresses)*

| No. | OWNER NAME | OWNER 2 | M_CITY | M_STATE | M_ZIP | M_ZIP4 |
|---|---|---|---|---|---|---|
| 10529 | CURRENT OCCUPANT | | WHITTIER | CA | 90602 | 2059 |
| 10530 | CURRENT OCCUPANT | | WHITTIER | CA | 90602 | 2059 |
| 10531 | CURRENT OCCUPANT | | WHITTIER | CA | 90602 | 4001 |
| 10532 | CURRENT OCCUPANT | | WHITTIER | CA | 90602 | 4002 |
| 10533 | CURRENT OCCUPANT | | WHITTIER | CA | 90602 | 4003 |
| 10534 | CURRENT OCCUPANT | | WHITTIER | CA | 90602 | 4004 |
| 10535 | CURRENT OCCUPANT | | WHITTIER | CA | 90602 | 4005 |
| 10536 | CURRENT OCCUPANT | | WHITTIER | CA | 90602 | 4006 |
| 10537 | CURRENT OCCUPANT | | WHITTIER | CA | 90602 | 4007 |
| 10538 | CURRENT OCCUPANT | | WHITTIER | CA | 90602 | 4025 |
| 10539 | CURRENT OCCUPANT | | WHITTIER | CA | 90602 | 4026 |
| 10540 | CURRENT OCCUPANT | | WHITTIER | CA | 90602 | 4027 |
| 10541 | CURRENT OCCUPANT | | WHITTIER | CA | 90602 | 4028 |
| 10542 | CURRENT OCCUPANT | | WHITTIER | CA | 90602 | 1508 |
| 10543 | CURRENT OCCUPANT | | WHITTIER | CA | 90602 | 1508 |
| 10544 | CURRENT OCCUPANT | | WHITTIER | CA | 90602 | 1508 |
| 10545 | CURRENT OCCUPANT | | WHITTIER | CA | 90602 | 1508 |
| 10546 | CURRENT OCCUPANT | | WHITTIER | CA | 90602 | 1508 |
| 10547 | CURRENT OCCUPANT | | WHITTIER | CA | 90602 | 1508 |
| 10548 | CURRENT OCCUPANT | | WHITTIER | CA | 90602 | 1508 |
| 10549 | CURRENT OCCUPANT | | WHITTIER | CA | 90602 | 1508 |
| 10550 | CURRENT OCCUPANT | | WHITTIER | CA | 90602 | 1153 |
| 10551 | CURRENT OCCUPANT | | WHITTIER | CA | 90602 | 1153 |
| 10552 | CURRENT OCCUPANT | | WHITTIER | CA | 90602 | 1153 |
| 10553 | CURRENT OCCUPANT | | WHITTIER | CA | 90602 | 1153 |
| 10554 | CURRENT OCCUPANT | | WHITTIER | CA | 90602 | 1153 |
| 10555 | CURRENT OCCUPANT | | WHITTIER | CA | 90602 | 1154 |
| 10556 | CURRENT OCCUPANT | | WHITTIER | CA | 90602 | 1154 |
| 10557 | CURRENT OCCUPANT | | WHITTIER | CA | 90602 | 1154 |
| 10558 | CURRENT OCCUPANT | | WHITTIER | CA | 90602 | 1154 |
| 10559 | CURRENT OCCUPANT | | WHITTIER | CA | 90602 | 1101 |
| 10560 | CURRENT OCCUPANT | | WHITTIER | CA | 90602 | 1102 |

Eastside Transit Corridor Phase 2 Project
November 2021 Community Meetings - Mailing List for Corridor-Wide Meeting
*(Redacted mailing addresses)*

| No. | OWNER NAME | OWNER 2 | M_CITY | M_STATE | M_ZIP | M_ZIP4 |
|---|---|---|---|---|---|---|
| 10561 | CURRENT OCCUPANT | | WHITTIER | CA | 90602 | 1507 |
| 10562 | CURRENT OCCUPANT | | WHITTIER | CA | 90602 | 1507 |
| 10563 | CURRENT OCCUPANT | | WHITTIER | CA | 90602 | 1507 |
| 10564 | CURRENT OCCUPANT | | WHITTIER | CA | 90602 | 1507 |
| 10565 | CURRENT OCCUPANT | | WHITTIER | CA | 90602 | 1507 |
| 10566 | CURRENT OCCUPANT | | WHITTIER | CA | 90602 | 1507 |
| 10567 | CURRENT OCCUPANT | | WHITTIER | CA | 90602 | 1507 |
| 10568 | CURRENT OCCUPANT | | WHITTIER | CA | 90602 | 1506 |
| 10569 | CURRENT OCCUPANT | | WHITTIER | CA | 90602 | 1506 |
| 10570 | CURRENT OCCUPANT | | WHITTIER | CA | 90602 | 1506 |
| 10571 | CURRENT OCCUPANT | | WHITTIER | CA | 90602 | 1506 |
| 10572 | CURRENT OCCUPANT | | WHITTIER | CA | 90602 | 1506 |
| 10573 | CURRENT OCCUPANT | | WHITTIER | CA | 90602 | 1506 |
| 10574 | CURRENT OCCUPANT | | WHITTIER | CA | 90602 | 1506 |
| 10575 | CURRENT OCCUPANT | | WHITTIER | CA | 90602 | 1564 |
| 10576 | CURRENT OCCUPANT | | WHITTIER | CA | 90602 | 1564 |
| 10577 | CURRENT OCCUPANT | | WHITTIER | CA | 90602 | 1564 |
| 10578 | CURRENT OCCUPANT | | WHITTIER | CA | 90602 | 1564 |
| 10579 | CURRENT OCCUPANT | | WHITTIER | CA | 90602 | 1554 |
| 10580 | CURRENT OCCUPANT | | WHITTIER | CA | 90602 | 1554 |
| 10581 | CURRENT OCCUPANT | | WHITTIER | CA | 90602 | 1554 |
| 10582 | CURRENT OCCUPANT | | WHITTIER | CA | 90602 | 2019 |
| 10583 | CURRENT OCCUPANT | | WHITTIER | CA | 90602 | 2019 |
| 10584 | CURRENT OCCUPANT | | WHITTIER | CA | 90602 | 2019 |
| 10585 | CURRENT OCCUPANT | | WHITTIER | CA | 90602 | 2058 |
| 10586 | CURRENT OCCUPANT | | WHITTIER | CA | 90602 | 2058 |
| 10587 | CURRENT OCCUPANT | | WHITTIER | CA | 90602 | 2019 |
| 10588 | CURRENT OCCUPANT | | WHITTIER | CA | 90602 | 2018 |
| 10589 | CURRENT OCCUPANT | | WHITTIER | CA | 90602 | 2020 |
| 10590 | CURRENT OCCUPANT | | WHITTIER | CA | 90602 | 2020 |
| 10591 | CURRENT OCCUPANT | | WHITTIER | CA | 90602 | 2020 |
| 10592 | CURRENT OCCUPANT | | WHITTIER | CA | 90602 | 2020 |

Eastside Transit Corridor Phase 2 Project
November 2021 Community Meetings - Mailing List for Corridor-Wide Meeting
*(Redacted mailing addresses)*

| No. | OWNER NAME | OWNER 2 | M_CITY | M_STATE | M_ZIP | M_ZIP4 |
|---|---|---|---|---|---|---|
| 10593 | CURRENT OCCUPANT | | WHITTIER | CA | 90602 | 2020 |
| 10594 | CURRENT OCCUPANT | | WHITTIER | CA | 90602 | 2020 |
| 10595 | CURRENT OCCUPANT | | WHITTIER | CA | 90602 | 2020 |
| 10596 | CURRENT OCCUPANT | | WHITTIER | CA | 90602 | 2020 |
| 10597 | CURRENT OCCUPANT | | WHITTIER | CA | 90602 | 2021 |
| 10598 | CURRENT OCCUPANT | | WHITTIER | CA | 90602 | 2021 |
| 10599 | CURRENT OCCUPANT | | WHITTIER | CA | 90602 | 2021 |
| 10600 | CURRENT OCCUPANT | | WHITTIER | CA | 90602 | 2021 |
| 10601 | CURRENT OCCUPANT | | WHITTIER | CA | 90602 | 2021 |
| 10602 | CURRENT OCCUPANT | | WHITTIER | CA | 90602 | 2021 |
| 10603 | CURRENT OCCUPANT | | WHITTIER | CA | 90602 | 4008 |
| 10604 | CURRENT OCCUPANT | | WHITTIER | CA | 90602 | 4009 |
| 10605 | CURRENT OCCUPANT | | WHITTIER | CA | 90602 | 4010 |
| 10606 | CURRENT OCCUPANT | | WHITTIER | CA | 90602 | 4011 |
| 10607 | CURRENT OCCUPANT | | WHITTIER | CA | 90602 | 2018 |
| 10608 | CURRENT OCCUPANT | | WHITTIER | CA | 90602 | 4013 |
| 10609 | CURRENT OCCUPANT | | WHITTIER | CA | 90602 | 4014 |
| 10610 | CURRENT OCCUPANT | | WHITTIER | CA | 90602 | 4015 |
| 10611 | CURRENT OCCUPANT | | WHITTIER | CA | 90602 | 2018 |
| 10612 | CURRENT OCCUPANT | | WHITTIER | CA | 90602 | 2024 |
| 10613 | CURRENT OCCUPANT | | WHITTIER | CA | 90602 | 2024 |
| 10614 | CURRENT OCCUPANT | | WHITTIER | CA | 90602 | 2024 |
| 10615 | CURRENT OCCUPANT | | WHITTIER | CA | 90602 | 2024 |
| 10616 | CURRENT OCCUPANT | | WHITTIER | CA | 90602 | 2018 |
| 10617 | CURRENT OCCUPANT | | WHITTIER | CA | 90602 | 2022 |
| 10618 | CURRENT OCCUPANT | | WHITTIER | CA | 90602 | 2022 |
| 10619 | CURRENT OCCUPANT | | WHITTIER | CA | 90602 | 2022 |
| 10620 | CURRENT OCCUPANT | | WHITTIER | CA | 90602 | 2022 |
| 10621 | CURRENT OCCUPANT | | WHITTIER | CA | 90602 | 2018 |
| 10622 | CURRENT OCCUPANT | | WHITTIER | CA | 90602 | 2018 |
| 10623 | CURRENT OCCUPANT | | WHITTIER | CA | 90602 | 2018 |
| 10624 | CURRENT OCCUPANT | | WHITTIER | CA | 90602 | 2054 |

Eastside Transit Corridor Phase 2 Project
November 2021 Community Meetings - Mailing List for Corridor-Wide Meeting
*(Redacted mailing addresses)*

| No. | OWNER NAME | OWNER 2 | M_CITY | M_STATE | M_ZIP | M_ZIP4 |
|---|---|---|---|---|---|---|
| 10625 | CURRENT OCCUPANT | | WHITTIER | CA | 90602 | 2054 |
| 10626 | CURRENT OCCUPANT | | WHITTIER | CA | 90602 | 2019 |
| 10627 | CURRENT OCCUPANT | | WHITTIER | CA | 90602 | 2056 |
| 10628 | CURRENT OCCUPANT | | WHITTIER | CA | 90602 | 2056 |
| 10629 | CURRENT OCCUPANT | | WHITTIER | CA | 90602 | 2056 |
| 10630 | CURRENT OCCUPANT | | WHITTIER | CA | 90602 | 2056 |
| 10631 | CURRENT OCCUPANT | | WHITTIER | CA | 90602 | 4030 |
| 10632 | CURRENT OCCUPANT | | WHITTIER | CA | 90602 | 4031 |
| 10633 | CURRENT OCCUPANT | | WHITTIER | CA | 90602 | 4032 |
| 10634 | CURRENT OCCUPANT | | WHITTIER | CA | 90602 | 4033 |
| 10635 | CURRENT OCCUPANT | | WHITTIER | CA | 90602 | 4034 |
| 10636 | CURRENT OCCUPANT | | WHITTIER | CA | 90602 | 4035 |
| 10637 | CURRENT OCCUPANT | | WHITTIER | CA | 90602 | 4036 |
| 10638 | CURRENT OCCUPANT | | WHITTIER | CA | 90602 | 4037 |
| 10639 | CURRENT OCCUPANT | | WHITTIER | CA | 90602 | 2019 |
| 10640 | CURRENT OCCUPANT | | WHITTIER | CA | 90602 | 2019 |
| 10641 | CURRENT OCCUPANT | | WHITTIER | CA | 90602 | 2019 |
| 10642 | CURRENT OCCUPANT | | WHITTIER | CA | 90602 | 2019 |
| 10643 | CURRENT OCCUPANT | | WHITTIER | CA | 90602 | 2185 |
| 10644 | CURRENT OCCUPANT | | WHITTIER | CA | 90602 | 2185 |
| 10645 | CURRENT OCCUPANT | | WHITTIER | CA | 90602 | 2025 |
| 10646 | CURRENT OCCUPANT | | WHITTIER | CA | 90602 | 2186 |
| 10647 | CURRENT OCCUPANT | | WHITTIER | CA | 90602 | 2186 |
| 10648 | CURRENT OCCUPANT | | WHITTIER | CA | 90602 | 2025 |
| 10649 | CURRENT OCCUPANT | | WHITTIER | CA | 90602 | 2025 |
| 10650 | CURRENT OCCUPANT | | WHITTIER | CA | 90602 | 2018 |
| 10651 | CURRENT OCCUPANT | | WHITTIER | CA | 90602 | 2018 |
| 10652 | CURRENT OCCUPANT | | WHITTIER | CA | 90602 | 4040 |
| 10653 | CURRENT OCCUPANT | | WHITTIER | CA | 90602 | 4040 |
| 10654 | CURRENT OCCUPANT | | WHITTIER | CA | 90602 | 2026 |
| 10655 | CURRENT OCCUPANT | | WHITTIER | CA | 90602 | 2026 |
| 10656 | CURRENT OCCUPANT | | WHITTIER | CA | 90602 | 2060 |

Eastside Transit Corridor Phase 2 Project
November 2021 Community Meetings - Mailing List for Corridor-Wide Meeting
*(Redacted mailing addresses)*

| No. | OWNER NAME | OWNER 2 | M_CITY | M_STATE | M_ZIP | M_ZIP4 |
|---|---|---|---|---|---|---|
| 10657 | CURRENT OCCUPANT | | WHITTIER | CA | 90602 | 2060 |
| 10658 | CURRENT OCCUPANT | | WHITTIER | CA | 90602 | 2060 |
| 10659 | CURRENT OCCUPANT | | WHITTIER | CA | 90602 | 2060 |
| 10660 | CURRENT OCCUPANT | | WHITTIER | CA | 90602 | 2061 |
| 10661 | CURRENT OCCUPANT | | WHITTIER | CA | 90602 | 2061 |
| 10662 | CURRENT OCCUPANT | | WHITTIER | CA | 90602 | 2061 |
| 10663 | CURRENT OCCUPANT | | WHITTIER | CA | 90602 | 2061 |
| 10664 | CURRENT OCCUPANT | | WHITTIER | CA | 90602 | 4021 |
| 10665 | CURRENT OCCUPANT | | WHITTIER | CA | 90602 | 4022 |
| 10666 | CURRENT OCCUPANT | | WHITTIER | CA | 90602 | 4023 |
| 10667 | CURRENT OCCUPANT | | WHITTIER | CA | 90602 | 2182 |
| 10668 | CURRENT OCCUPANT | | WHITTIER | CA | 90602 | 2182 |
| 10669 | CURRENT OCCUPANT | | WHITTIER | CA | 90602 | 2048 |
| 10670 | CURRENT OCCUPANT | | WHITTIER | CA | 90602 | 2048 |
| 10671 | CURRENT OCCUPANT | | WHITTIER | CA | 90602 | 2176 |
| 10672 | CURRENT OCCUPANT | | WHITTIER | CA | 90602 | 2176 |
| 10673 | CURRENT OCCUPANT | | WHITTIER | CA | 90602 | 2026 |
| 10674 | CURRENT OCCUPANT | | WHITTIER | CA | 90602 | 2026 |
| 10675 | CURRENT OCCUPANT | | WHITTIER | CA | 90602 | 2013 |
| 10676 | CURRENT OCCUPANT | | WHITTIER | CA | 90602 | 2027 |
| 10677 | CURRENT OCCUPANT | | WHITTIER | CA | 90602 | 2027 |
| 10678 | CURRENT OCCUPANT | | WHITTIER | CA | 90602 | 2027 |
| 10679 | CURRENT OCCUPANT | | WHITTIER | CA | 90602 | 2027 |
| 10680 | CURRENT OCCUPANT | | WHITTIER | CA | 90602 | 2027 |
| 10681 | CURRENT OCCUPANT | | WHITTIER | CA | 90602 | 2025 |
| 10682 | CURRENT OCCUPANT | | WHITTIER | CA | 90602 | 2025 |
| 10683 | CURRENT OCCUPANT | | WHITTIER | CA | 90602 | 2025 |
| 10684 | CURRENT OCCUPANT | | WHITTIER | CA | 90602 | 2025 |
| 10685 | CURRENT OCCUPANT | | WHITTIER | CA | 90602 | 2025 |
| 10686 | CURRENT OCCUPANT | | WHITTIER | CA | 90602 | 4017 |
| 10687 | CURRENT OCCUPANT | | WHITTIER | CA | 90602 | 4018 |
| 10688 | CURRENT OCCUPANT | | WHITTIER | CA | 90602 | 4019 |

Eastside Transit Corridor Phase 2 Project
November 2021 Community Meetings - Mailing List for Corridor-Wide Meeting
*(Redacted mailing addresses)*

| No. | OWNER NAME | OWNER 2 | M_CITY | M_STATE | M_ZIP | M_ZIP4 |
|---|---|---|---|---|---|---|
| 10689 | CURRENT OCCUPANT | | WHITTIER | CA | 90602 | 2025 |
| 10690 | CURRENT OCCUPANT | | WHITTIER | CA | 90602 | 2025 |
| 10691 | CURRENT OCCUPANT | | WHITTIER | CA | 90602 | 2025 |
| 10692 | CURRENT OCCUPANT | | WHITTIER | CA | 90602 | 2040 |
| 10693 | CURRENT OCCUPANT | | WHITTIER | CA | 90602 | 2043 |
| 10694 | CURRENT OCCUPANT | | WHITTIER | CA | 90602 | 2043 |
| 10695 | CURRENT OCCUPANT | | WHITTIER | CA | 90602 | 2043 |
| 10696 | CURRENT OCCUPANT | | WHITTIER | CA | 90602 | 2043 |
| 10697 | CURRENT OCCUPANT | | WHITTIER | CA | 90602 | 2180 |
| 10698 | CURRENT OCCUPANT | | WHITTIER | CA | 90602 | 2180 |
| 10699 | CURRENT OCCUPANT | | WHITTIER | CA | 90602 | 2040 |
| 10700 | CURRENT OCCUPANT | | WHITTIER | CA | 90602 | 2045 |
| 10701 | CURRENT OCCUPANT | | WHITTIER | CA | 90602 | 2045 |
| 10702 | CURRENT OCCUPANT | | WHITTIER | CA | 90602 | 2045 |
| 10703 | CURRENT OCCUPANT | | WHITTIER | CA | 90602 | 2051 |
| 10704 | CURRENT OCCUPANT | | WHITTIER | CA | 90602 | 2051 |
| 10705 | CURRENT OCCUPANT | | WHITTIER | CA | 90602 | 2051 |
| 10706 | CURRENT OCCUPANT | | WHITTIER | CA | 90602 | 2040 |
| 10707 | CURRENT OCCUPANT | | WHITTIER | CA | 90602 | 2040 |
| 10708 | CURRENT OCCUPANT | | WHITTIER | CA | 90602 | 2040 |
| 10709 | CURRENT OCCUPANT | | WHITTIER | CA | 90602 | 2040 |
| 10710 | CURRENT OCCUPANT | | WHITTIER | CA | 90602 | 2039 |
| 10711 | CURRENT OCCUPANT | | WHITTIER | CA | 90602 | 2046 |
| 10712 | CURRENT OCCUPANT | | WHITTIER | CA | 90602 | 2046 |
| 10713 | CURRENT OCCUPANT | | WHITTIER | CA | 90602 | 2046 |
| 10714 | CURRENT OCCUPANT | | WHITTIER | CA | 90602 | 2046 |
| 10715 | CURRENT OCCUPANT | | WHITTIER | CA | 90602 | 2081 |
| 10716 | CURRENT OCCUPANT | | WHITTIER | CA | 90602 | 2082 |
| 10717 | CURRENT OCCUPANT | | WHITTIER | CA | 90602 | 2083 |
| 10718 | CURRENT OCCUPANT | | WHITTIER | CA | 90602 | 2084 |
| 10719 | CURRENT OCCUPANT | | WHITTIER | CA | 90602 | 2086 |
| 10720 | CURRENT OCCUPANT | | WHITTIER | CA | 90602 | 2087 |

Eastside Transit Corridor Phase 2 Project
November 2021 Community Meetings - Mailing List for Corridor-Wide Meeting
*(Redacted mailing addresses)*

| No. | OWNER NAME | OWNER 2 | M_CITY | M_STATE | M_ZIP | M_ZIP4 |
|---|---|---|---|---|---|---|
| 10721 | CURRENT OCCUPANT | | WHITTIER | CA | 90602 | 2088 |
| 10722 | CURRENT OCCUPANT | | WHITTIER | CA | 90602 | 2090 |
| 10723 | CURRENT OCCUPANT | | WHITTIER | CA | 90602 | 2091 |
| 10724 | CURRENT OCCUPANT | | WHITTIER | CA | 90602 | 2092 |
| 10725 | CURRENT OCCUPANT | | WHITTIER | CA | 90602 | 2039 |
| 10726 | CURRENT OCCUPANT | | WHITTIER | CA | 90602 | 2039 |
| 10727 | CURRENT OCCUPANT | | WHITTIER | CA | 90602 | 2040 |
| 10728 | CURRENT OCCUPANT | | WHITTIER | CA | 90602 | 2040 |
| 10729 | CURRENT OCCUPANT | | WHITTIER | CA | 90602 | 2040 |
| 10730 | CURRENT OCCUPANT | | WHITTIER | CA | 90602 | 2075 |
| 10731 | CURRENT OCCUPANT | | WHITTIER | CA | 90602 | 2075 |
| 10732 | CURRENT OCCUPANT | | WHITTIER | CA | 90602 | 2075 |
| 10733 | CURRENT OCCUPANT | | WHITTIER | CA | 90602 | 2075 |
| 10734 | CURRENT OCCUPANT | | WHITTIER | CA | 90602 | 2067 |
| 10735 | CURRENT OCCUPANT | | WHITTIER | CA | 90602 | 2067 |
| 10736 | CURRENT OCCUPANT | | WHITTIER | CA | 90602 | 2098 |
| 10737 | CURRENT OCCUPANT | | WHITTIER | CA | 90602 | 2023 |
| 10738 | CURRENT OCCUPANT | | WHITTIER | CA | 90602 | 2031 |
| 10739 | CURRENT OCCUPANT | | WHITTIER | CA | 90602 | 2031 |
| 10740 | CURRENT OCCUPANT | | WHITTIER | CA | 90602 | 2031 |
| 10741 | CURRENT OCCUPANT | | WHITTIER | CA | 90602 | 2031 |
| 10742 | CURRENT OCCUPANT | | WHITTIER | CA | 90602 | 2031 |
| 10743 | CURRENT OCCUPANT | | WHITTIER | CA | 90602 | 2031 |
| 10744 | CURRENT OCCUPANT | | WHITTIER | CA | 90602 | 2031 |
| 10745 | BUSINESS OWNER OR OCCUPANT | | WHITTIER | CA | 90602 | 3232 |
| 10746 | CURRENT OCCUPANT | | WHITTIER | CA | 90602 | 3263 |
| 10747 | CURRENT OCCUPANT | | WHITTIER | CA | 90602 | 3263 |
| 10748 | CURRENT OCCUPANT | | WHITTIER | CA | 90602 | 3231 |
| 10749 | CURRENT OCCUPANT | | WHITTIER | CA | 90602 | 3232 |
| 10750 | CURRENT OCCUPANT | | WHITTIER | CA | 90602 | 3232 |
| 10751 | CURRENT OCCUPANT | | WHITTIER | CA | 90602 | 3232 |
| 10752 | CURRENT OCCUPANT | | WHITTIER | CA | 90602 | 3252 |

Eastside Transit Corridor Phase 2 Project
November 2021 Community Meetings - Mailing List for Corridor-Wide Meeting
*(Redacted mailing addresses)*

| No. | OWNER NAME | OWNER 2 | M_CITY | M_STATE | M_ZIP | M_ZIP4 |
|---|---|---|---|---|---|---|
| 10753 | CURRENT OCCUPANT | | WHITTIER | CA | 90602 | 3239 |
| 10754 | CURRENT OCCUPANT | | WHITTIER | CA | 90602 | 3214 |
| 10755 | CURRENT OCCUPANT | | WHITTIER | CA | 90602 | 3214 |
| 10756 | BUSINESS OWNER OR OCCUPANT | | WHITTIER | CA | 90602 | 3214 |
| 10757 | BUSINESS OWNER OR OCCUPANT | | WHITTIER | CA | 90602 | 3214 |
| 10758 | BUSINESS OWNER OR OCCUPANT | | WHITTIER | CA | 90602 | 3214 |
| 10759 | BUSINESS OWNER OR OCCUPANT | | WHITTIER | CA | 90602 | 3213 |
| 10760 | CURRENT OCCUPANT | | WHITTIER | CA | 90602 | 3254 |
| 10761 | CURRENT OCCUPANT | | WHITTIER | CA | 90602 | 3255 |
| 10762 | CURRENT OCCUPANT | | WHITTIER | CA | 90602 | 3256 |
| 10763 | CURRENT OCCUPANT | | WHITTIER | CA | 90602 | 3257 |
| 10764 | CURRENT OCCUPANT | | WHITTIER | CA | 90602 | 3258 |
| 10765 | CURRENT OCCUPANT | | WHITTIER | CA | 90602 | 3258 |
| 10766 | CURRENT OCCUPANT | | WHITTIER | CA | 90602 | 3259 |
| 10767 | CURRENT OCCUPANT | | WHITTIER | CA | 90602 | 3260 |
| 10768 | CURRENT OCCUPANT | | WHITTIER | CA | 90602 | 3261 |
| 10769 | CURRENT OCCUPANT | | WHITTIER | CA | 90602 | 3217 |
| 10770 | CURRENT OCCUPANT | | WHITTIER | CA | 90602 | 3217 |
| 10771 | CURRENT OCCUPANT | | WHITTIER | CA | 90602 | 3217 |
| 10772 | CURRENT OCCUPANT | | WHITTIER | CA | 90602 | 3217 |
| 10773 | CURRENT OCCUPANT | | WHITTIER | CA | 90602 | 3217 |
| 10774 | CURRENT OCCUPANT | | WHITTIER | CA | 90602 | 3217 |
| 10775 | CURRENT OCCUPANT | | WHITTIER | CA | 90602 | 3217 |
| 10776 | CURRENT OCCUPANT | | WHITTIER | CA | 90602 | 3447 |
| 10777 | CURRENT OCCUPANT | | WHITTIER | CA | 90602 | 3405 |
| 10778 | CURRENT OCCUPANT | | WHITTIER | CA | 90602 | 3405 |
| 10779 | CURRENT OCCUPANT | | WHITTIER | CA | 90602 | 3405 |
| 10780 | CURRENT OCCUPANT | | WHITTIER | CA | 90602 | 3405 |
| 10781 | CURRENT OCCUPANT | | WHITTIER | CA | 90602 | 3405 |
| 10782 | CURRENT OCCUPANT | | WHITTIER | CA | 90602 | 3406 |
| 10783 | CURRENT OCCUPANT | | WHITTIER | CA | 90602 | 3406 |
| 10784 | CURRENT OCCUPANT | | WHITTIER | CA | 90602 | 3406 |

Eastside Transit Corridor Phase 2 Project
November 2021 Community Meetings - Mailing List for Corridor-Wide Meeting
*(Redacted mailing addresses)*

| No. | OWNER NAME | OWNER 2 | M_CITY | M_STATE | M_ZIP | M_ZIP4 |
|---|---|---|---|---|---|---|
| 10785 | CURRENT OCCUPANT | | WHITTIER | CA | 90602 | 3406 |
| 10786 | CURRENT OCCUPANT | | WHITTIER | CA | 90602 | 3406 |
| 10787 | CURRENT OCCUPANT | | WHITTIER | CA | 90602 | 3406 |
| 10788 | CURRENT OCCUPANT | | WHITTIER | CA | 90602 | 3406 |
| 10789 | CURRENT OCCUPANT | | WHITTIER | CA | 90602 | 3446 |
| 10790 | CURRENT OCCUPANT | | WHITTIER | CA | 90602 | 3446 |
| 10791 | CURRENT OCCUPANT | | WHITTIER | CA | 90602 | 3408 |
| 10792 | CURRENT OCCUPANT | | WHITTIER | CA | 90602 | 3408 |
| 10793 | CURRENT OCCUPANT | | WHITTIER | CA | 90602 | 3408 |
| 10794 | CURRENT OCCUPANT | | WHITTIER | CA | 90602 | 3408 |
| 10795 | CURRENT OCCUPANT | | WHITTIER | CA | 90602 | 3408 |
| 10796 | CURRENT OCCUPANT | | WHITTIER | CA | 90602 | 3408 |
| 10797 | CURRENT OCCUPANT | | WHITTIER | CA | 90602 | 3408 |
| 10798 | CURRENT OCCUPANT | | WHITTIER | CA | 90602 | 3408 |
| 10799 | CURRENT OCCUPANT | | WHITTIER | CA | 90602 | 3408 |
| 10800 | CURRENT OCCUPANT | | WHITTIER | CA | 90602 | 3408 |
| 10801 | CURRENT OCCUPANT | | WHITTIER | CA | 90602 | 3408 |
| 10802 | CURRENT OCCUPANT | | WHITTIER | CA | 90602 | 3407 |
| 10803 | CURRENT OCCUPANT | | WHITTIER | CA | 90602 | 3407 |
| 10804 | CURRENT OCCUPANT | | WHITTIER | CA | 90602 | 3407 |
| 10805 | CURRENT OCCUPANT | | WHITTIER | CA | 90602 | 3407 |
| 10806 | CURRENT OCCUPANT | | WHITTIER | CA | 90602 | 3407 |
| 10807 | CURRENT OCCUPANT | | WHITTIER | CA | 90602 | 3407 |
| 10808 | CURRENT OCCUPANT | | WHITTIER | CA | 90602 | 3407 |
| 10809 | CURRENT OCCUPANT | | WHITTIER | CA | 90602 | 3407 |
| 10810 | CURRENT OCCUPANT | | WHITTIER | CA | 90602 | 3407 |
| 10811 | CURRENT OCCUPANT | | WHITTIER | CA | 90602 | 3407 |
| 10812 | BUSINESS OWNER OR OCCUPANT | | WHITTIER | CA | 90606 | 2944 |
| 10813 | BUSINESS OWNER OR OCCUPANT | | WHITTIER | CA | 90606 | 2944 |
| 10814 | BUSINESS OWNER OR OCCUPANT | | WHITTIER | CA | 90606 | 2944 |
| 10815 | BUSINESS OWNER OR OCCUPANT | | WHITTIER | CA | 90606 | 2944 |
| 10816 | BUSINESS OWNER OR OCCUPANT | | WHITTIER | CA | 90606 | 2944 |

Eastside Transit Corridor Phase 2 Project
November 2021 Community Meetings - Mailing List for Corridor-Wide Meeting
*(Redacted mailing addresses)*

| No. | OWNER NAME | OWNER 2 | M_CITY | M_STATE | M_ZIP | M_ZIP4 |
|---|---|---|---|---|---|---|
| 10817 | BUSINESS OWNER OR OCCUPANT | | WHITTIER | CA | 90606 | 2944 |
| 10818 | BUSINESS OWNER OR OCCUPANT | | WHITTIER | CA | 90606 | 2944 |
| 10819 | BUSINESS OWNER OR OCCUPANT | | WHITTIER | CA | 90606 | 2944 |
| 10820 | BUSINESS OWNER OR OCCUPANT | | WHITTIER | CA | 90606 | 2946 |
| 10821 | BUSINESS OWNER OR OCCUPANT | | WHITTIER | CA | 90606 | 2947 |
| 10822 | BUSINESS OWNER OR OCCUPANT | | WHITTIER | CA | 90606 | 2947 |
| 10823 | CURRENT OCCUPANT | | WHITTIER | CA | 90606 | 2930 |
| 10824 | CURRENT OCCUPANT | | WHITTIER | CA | 90606 | 2930 |
| 10825 | CURRENT OCCUPANT | | WHITTIER | CA | 90606 | 2930 |
| 10826 | CURRENT OCCUPANT | | WHITTIER | CA | 90606 | 2930 |
| 10827 | CURRENT OCCUPANT | | WHITTIER | CA | 90606 | 2930 |
| 10828 | CURRENT OCCUPANT | | WHITTIER | CA | 90606 | 2930 |
| 10829 | CURRENT OCCUPANT | | WHITTIER | CA | 90606 | 2930 |
| 10830 | CURRENT OCCUPANT | | WHITTIER | CA | 90606 | 2930 |
| 10831 | CURRENT OCCUPANT | | WHITTIER | CA | 90606 | 2930 |
| 10832 | CURRENT OCCUPANT | | WHITTIER | CA | 90606 | 2930 |
| 10833 | CURRENT OCCUPANT | | WHITTIER | CA | 90606 | 2930 |
| 10834 | CURRENT OCCUPANT | | WHITTIER | CA | 90606 | 2963 |
| 10835 | CURRENT OCCUPANT | | WHITTIER | CA | 90606 | 2963 |
| 10836 | CURRENT OCCUPANT | | WHITTIER | CA | 90606 | 3200 |
| 10837 | CURRENT OCCUPANT | | WHITTIER | CA | 90606 | 3247 |
| 10838 | CURRENT OCCUPANT | | WHITTIER | CA | 90606 | 1822 |
| 10839 | CURRENT OCCUPANT | | WHITTIER | CA | 90606 | 1822 |
| 10840 | CURRENT OCCUPANT | | WHITTIER | CA | 90606 | 2355 |
| 10841 | CURRENT OCCUPANT | | WHITTIER | CA | 90606 | 2354 |
| 10842 | CURRENT OCCUPANT | | WHITTIER | CA | 90606 | 1938 |
| 10843 | CURRENT OCCUPANT | | WHITTIER | CA | 90606 | 1938 |
| 10844 | CURRENT OCCUPANT | | WHITTIER | CA | 90606 | 1938 |
| 10845 | CURRENT OCCUPANT | | WHITTIER | CA | 90606 | 1938 |
| 10846 | CURRENT OCCUPANT | | WHITTIER | CA | 90606 | 1938 |
| 10847 | CURRENT OCCUPANT | | WHITTIER | CA | 90606 | 1943 |
| 10848 | CURRENT OCCUPANT | | WHITTIER | CA | 90606 | 1943 |

Eastside Transit Corridor Phase 2 Project
November 2021 Community Meetings - Mailing List for Corridor-Wide Meeting
*(Redacted mailing addresses)*

| No. | OWNER NAME | OWNER 2 | M_CITY | M_STATE | M_ZIP | M_ZIP4 |
|---|---|---|---|---|---|---|
| 10849 | CURRENT OCCUPANT | | WHITTIER | CA | 90606 | 1943 |
| 10850 | CURRENT OCCUPANT | | WHITTIER | CA | 90606 | 1943 |
| 10851 | CURRENT OCCUPANT | | WHITTIER | CA | 90606 | 1943 |
| 10852 | CURRENT OCCUPANT | | WHITTIER | CA | 90606 | 1943 |
| 10853 | CURRENT OCCUPANT | | WHITTIER | CA | 90606 | 1943 |
| 10854 | CURRENT OCCUPANT | | WHITTIER | CA | 90606 | 1943 |
| 10855 | CURRENT OCCUPANT | | WHITTIER | CA | 90606 | 1943 |
| 10856 | CURRENT OCCUPANT | | WHITTIER | CA | 90606 | 1943 |
| 10857 | CURRENT OCCUPANT | | WHITTIER | CA | 90606 | 3355 |
| 10858 | CURRENT OCCUPANT | | WHITTIER | CA | 90606 | 3355 |
| 10859 | CURRENT OCCUPANT | | WHITTIER | CA | 90606 | 3355 |
| 10860 | CURRENT OCCUPANT | | WHITTIER | CA | 90606 | 3355 |
| 10861 | CURRENT OCCUPANT | | WHITTIER | CA | 90606 | 3355 |
| 10862 | CURRENT OCCUPANT | | WHITTIER | CA | 90606 | 3357 |
| 10863 | CURRENT OCCUPANT | | WHITTIER | CA | 90606 | 3357 |
| 10864 | CURRENT OCCUPANT | | WHITTIER | CA | 90606 | 3357 |
| 10865 | CURRENT OCCUPANT | | WHITTIER | CA | 90606 | 3357 |
| 10866 | CURRENT OCCUPANT | | WHITTIER | CA | 90606 | 3357 |
| 10867 | CURRENT OCCUPANT | | WHITTIER | CA | 90606 | 3358 |
| 10868 | CURRENT OCCUPANT | | WHITTIER | CA | 90606 | 3358 |
| 10869 | CURRENT OCCUPANT | | WHITTIER | CA | 90606 | 3358 |
| 10870 | CURRENT OCCUPANT | | WHITTIER | CA | 90606 | 3358 |
| 10871 | CURRENT OCCUPANT | | WHITTIER | CA | 90606 | 3358 |
| 10872 | CURRENT OCCUPANT | | WHITTIER | CA | 90606 | 3359 |
| 10873 | CURRENT OCCUPANT | | WHITTIER | CA | 90606 | 3359 |
| 10874 | CURRENT OCCUPANT | | WHITTIER | CA | 90606 | 3359 |
| 10875 | CURRENT OCCUPANT | | WHITTIER | CA | 90606 | 3359 |
| 10876 | CURRENT OCCUPANT | | WHITTIER | CA | 90606 | 3359 |
| 10877 | CURRENT OCCUPANT | | WHITTIER | CA | 90606 | 3360 |
| 10878 | CURRENT OCCUPANT | | WHITTIER | CA | 90606 | 3360 |
| 10879 | CURRENT OCCUPANT | | WHITTIER | CA | 90606 | 3360 |
| 10880 | CURRENT OCCUPANT | | WHITTIER | CA | 90606 | 3360 |

Eastside Transit Corridor Phase 2 Project
November 2021 Community Meetings - Mailing List for Corridor-Wide Meeting
*(Redacted mailing addresses)*

| No. | OWNER NAME | OWNER 2 | M_CITY | M_STATE | M_ZIP | M_ZIP4 |
|---|---|---|---|---|---|---|
| 10881 | CURRENT OCCUPANT | | WHITTIER | CA | 90606 | 3360 |
| 10882 | CURRENT OCCUPANT | | WHITTIER | CA | 90606 | 3356 |
| 10883 | CURRENT OCCUPANT | | WHITTIER | CA | 90606 | 3356 |
| 10884 | CURRENT OCCUPANT | | WHITTIER | CA | 90606 | 3356 |
| 10885 | CURRENT OCCUPANT | | WHITTIER | CA | 90606 | 3356 |
| 10886 | CURRENT OCCUPANT | | WHITTIER | CA | 90606 | 3356 |
| 10887 | CURRENT OCCUPANT | | WHITTIER | CA | 90606 | 3361 |
| 10888 | CURRENT OCCUPANT | | WHITTIER | CA | 90606 | 3361 |
| 10889 | CURRENT OCCUPANT | | WHITTIER | CA | 90606 | 3361 |
| 10890 | CURRENT OCCUPANT | | WHITTIER | CA | 90606 | 3361 |
| 10891 | CURRENT OCCUPANT | | WHITTIER | CA | 90606 | 3361 |
| 10892 | CURRENT OCCUPANT | | WHITTIER | CA | 90606 | 3362 |
| 10893 | CURRENT OCCUPANT | | WHITTIER | CA | 90606 | 3362 |
| 10894 | CURRENT OCCUPANT | | WHITTIER | CA | 90606 | 3362 |
| 10895 | CURRENT OCCUPANT | | WHITTIER | CA | 90606 | 3362 |
| 10896 | CURRENT OCCUPANT | | WHITTIER | CA | 90606 | 3362 |
| 10897 | CURRENT OCCUPANT | | WHITTIER | CA | 90606 | 3363 |
| 10898 | CURRENT OCCUPANT | | WHITTIER | CA | 90606 | 3363 |
| 10899 | CURRENT OCCUPANT | | WHITTIER | CA | 90606 | 3363 |
| 10900 | CURRENT OCCUPANT | | WHITTIER | CA | 90606 | 3363 |
| 10901 | CURRENT OCCUPANT | | WHITTIER | CA | 90606 | 3363 |
| 10902 | CURRENT OCCUPANT | | WHITTIER | CA | 90606 | 3364 |
| 10903 | CURRENT OCCUPANT | | WHITTIER | CA | 90606 | 3364 |
| 10904 | CURRENT OCCUPANT | | WHITTIER | CA | 90606 | 3364 |
| 10905 | CURRENT OCCUPANT | | WHITTIER | CA | 90606 | 3364 |
| 10906 | BUSINESS OWNER OR OCCUPANT | | WHITTIER | CA | 90606 | 3370 |
| 10907 | BUSINESS OWNER OR OCCUPANT | | WHITTIER | CA | 90606 | 3370 |
| 10908 | BUSINESS OWNER OR OCCUPANT | | WHITTIER | CA | 90606 | 3370 |
| 10909 | BUSINESS OWNER OR OCCUPANT | | WHITTIER | CA | 90606 | 3370 |
| 10910 | BUSINESS OWNER OR OCCUPANT | | WHITTIER | CA | 90606 | 3370 |
| 10911 | BUSINESS OWNER OR OCCUPANT | | WHITTIER | CA | 90606 | 3370 |
| 10912 | CURRENT OCCUPANT | | WHITTIER | CA | 90606 | 3318 |

Eastside Transit Corridor Phase 2 Project
November 2021 Community Meetings - Mailing List for Corridor-Wide Meeting
*(Redacted mailing addresses)*

| No. | OWNER NAME | OWNER 2 | M_CITY | M_STATE | M_ZIP | M_ZIP4 |
|---|---|---|---|---|---|---|
| 10913 | CURRENT OCCUPANT | | WHITTIER | CA | 90606 | 3366 |
| 10914 | CURRENT OCCUPANT | | WHITTIER | CA | 90606 | 3365 |
| 10915 | CURRENT OCCUPANT | | WHITTIER | CA | 90606 | 3367 |
| 10916 | CURRENT OCCUPANT | | WHITTIER | CA | 90606 | 3318 |
| 10917 | CURRENT OCCUPANT | | WHITTIER | CA | 90606 | 3318 |
| 10918 | CURRENT OCCUPANT | | WHITTIER | CA | 90606 | 3366 |
| 10919 | CURRENT OCCUPANT | | WHITTIER | CA | 90606 | 3365 |
| 10920 | CURRENT OCCUPANT | | WHITTIER | CA | 90606 | 3339 |
| 10921 | BUSINESS OWNER OR OCCUPANT | | WHITTIER | CA | 90606 | 3110 |
| 10922 | BUSINESS OWNER OR OCCUPANT | | WHITTIER | CA | 90606 | 3110 |
| 10923 | BUSINESS OWNER OR OCCUPANT | | WHITTIER | CA | 90606 | 3110 |
| 10924 | BUSINESS OWNER OR OCCUPANT | | WHITTIER | CA | 90606 | 3110 |
| 10925 | BUSINESS OWNER OR OCCUPANT | | WHITTIER | CA | 90606 | 3110 |
| 10926 | BUSINESS OWNER OR OCCUPANT | | WHITTIER | CA | 90606 | 3300 |
| 10927 | BUSINESS OWNER OR OCCUPANT | | WHITTIER | CA | 90606 | 3300 |
| 10928 | BUSINESS OWNER OR OCCUPANT | | WHITTIER | CA | 90606 | 3300 |
| 10929 | BUSINESS OWNER OR OCCUPANT | | WHITTIER | CA | 90606 | 3300 |
| 10930 | BUSINESS OWNER OR OCCUPANT | | WHITTIER | CA | 90606 | 3300 |
| 10931 | BUSINESS OWNER OR OCCUPANT | | WHITTIER | CA | 90606 | 3346 |
| 10932 | BUSINESS OWNER OR OCCUPANT | | WHITTIER | CA | 90606 | 3346 |
| 10933 | BUSINESS OWNER OR OCCUPANT | | WHITTIER | CA | 90606 | 3346 |
| 10934 | BUSINESS OWNER OR OCCUPANT | | WHITTIER | CA | 90606 | 3346 |
| 10935 | BUSINESS OWNER OR OCCUPANT | | WHITTIER | CA | 90606 | 3346 |
| 10936 | BUSINESS OWNER OR OCCUPANT | | WHITTIER | CA | 90606 | 3340 |
| 10937 | BUSINESS OWNER OR OCCUPANT | | WHITTIER | CA | 90606 | 3340 |
| 10938 | BUSINESS OWNER OR OCCUPANT | | WHITTIER | CA | 90606 | 3340 |
| 10939 | BUSINESS OWNER OR OCCUPANT | | WHITTIER | CA | 90606 | 3340 |
| 10940 | CURRENT OCCUPANT | | WHITTIER | CA | 90606 | 3428 |
| 10941 | CURRENT OCCUPANT | | WHITTIER | CA | 90606 | 3428 |
| 10942 | CURRENT OCCUPANT | | WHITTIER | CA | 90606 | 3428 |
| 10943 | CURRENT OCCUPANT | | WHITTIER | CA | 90606 | 3428 |
| 10944 | CURRENT OCCUPANT | | WHITTIER | CA | 90606 | 3428 |

Eastside Transit Corridor Phase 2 Project
November 2021 Community Meetings - Mailing List for Corridor-Wide Meeting
*(Redacted mailing addresses)*

| No. | OWNER NAME | OWNER 2 | M_CITY | M_STATE | M_ZIP | M_ZIP4 |
|---|---|---|---|---|---|---|
| 10945 | CURRENT OCCUPANT | | WHITTIER | CA | 90606 | 3428 |
| 10946 | CURRENT OCCUPANT | | WHITTIER | CA | 90606 | 3428 |
| 10947 | CURRENT OCCUPANT | | WHITTIER | CA | 90606 | 3428 |
| 10948 | CURRENT OCCUPANT | | WHITTIER | CA | 90606 | 3428 |
| 10949 | CURRENT OCCUPANT | | WHITTIER | CA | 90606 | 3428 |
| 10950 | CURRENT OCCUPANT | | WHITTIER | CA | 90606 | 3428 |
| 10951 | CURRENT OCCUPANT | | WHITTIER | CA | 90606 | 3428 |
| 10952 | CURRENT OCCUPANT | | WHITTIER | CA | 90606 | 3428 |
| 10953 | CURRENT OCCUPANT | | WHITTIER | CA | 90606 | 3428 |
| 10954 | CURRENT OCCUPANT | | WHITTIER | CA | 90606 | 3428 |
| 10955 | CURRENT OCCUPANT | | WHITTIER | CA | 90606 | 3428 |
| 10956 | CURRENT OCCUPANT | | WHITTIER | CA | 90606 | 3428 |
| 10957 | CURRENT OCCUPANT | | WHITTIER | CA | 90606 | 3343 |
| 10958 | CURRENT OCCUPANT | | WHITTIER | CA | 90606 | 3321 |
| 10959 | CURRENT OCCUPANT | | WHITTIER | CA | 90606 | 3325 |
| 10960 | CURRENT OCCUPANT | | WHITTIER | CA | 90606 | 3325 |
| 10961 | CURRENT OCCUPANT | | WHITTIER | CA | 90606 | 3325 |
| 10962 | CURRENT OCCUPANT | | WHITTIER | CA | 90606 | 3325 |
| 10963 | CURRENT OCCUPANT | | WHITTIER | CA | 90606 | 3325 |
| 10964 | CURRENT OCCUPANT | | WHITTIER | CA | 90606 | 3325 |
| 10965 | CURRENT OCCUPANT | | WHITTIER | CA | 90606 | 3324 |
| 10966 | CURRENT OCCUPANT | | WHITTIER | CA | 90606 | 3324 |
| 10967 | CURRENT OCCUPANT | | WHITTIER | CA | 90606 | 3324 |
| 10968 | CURRENT OCCUPANT | | WHITTIER | CA | 90606 | 3324 |
| 10969 | CURRENT OCCUPANT | | WHITTIER | CA | 90606 | 3324 |
| 10970 | CURRENT OCCUPANT | | WHITTIER | CA | 90606 | 3324 |
| 10971 | CURRENT OCCUPANT | | WHITTIER | CA | 90606 | 3324 |
| 10972 | BUSINESS OWNER OR OCCUPANT | | WHITTIER | CA | 90606 | 2711 |
| 10973 | CURRENT OCCUPANT | | WHITTIER | CA | 90606 | 2700 |
| 10974 | CURRENT OCCUPANT | | WHITTIER | CA | 90606 | 2700 |
| 10975 | BUSINESS OWNER OR OCCUPANT | | WHITTIER | CA | 90606 | 2700 |
| 10976 | CURRENT OCCUPANT | | WHITTIER | CA | 90606 | 2700 |

Eastside Transit Corridor Phase 2 Project
November 2021 Community Meetings - Mailing List for Corridor-Wide Meeting
*(Redacted mailing addresses)*

| No. | OWNER NAME | OWNER 2 | M_CITY | M_STATE | M_ZIP | M_ZIP4 |
|---|---|---|---|---|---|---|
| 10977 | CURRENT OCCUPANT | | WHITTIER | CA | 90606 | 2700 |
| 10978 | BUSINESS OWNER OR OCCUPANT | | WHITTIER | CA | 90606 | 2779 |
| 10979 | CURRENT OCCUPANT | | WHITTIER | CA | 90606 | 2700 |
| 10980 | CURRENT OCCUPANT | | WHITTIER | CA | 90606 | 2700 |
| 10981 | CURRENT OCCUPANT | | WHITTIER | CA | 90606 | 2700 |
| 10982 | BUSINESS OWNER OR OCCUPANT | | WHITTIER | CA | 90606 | 2607 |
| 10983 | BUSINESS OWNER OR OCCUPANT | | WHITTIER | CA | 90606 | 2607 |
| 10984 | BUSINESS OWNER OR OCCUPANT | | WHITTIER | CA | 90606 | 2607 |
| 10985 | BUSINESS OWNER OR OCCUPANT | | WHITTIER | CA | 90606 | 2607 |
| 10986 | BUSINESS OWNER OR OCCUPANT | | WHITTIER | CA | 90606 | 2607 |
| 10987 | BUSINESS OWNER OR OCCUPANT | | WHITTIER | CA | 90606 | 2607 |
| 10988 | BUSINESS OWNER OR OCCUPANT | | WHITTIER | CA | 90606 | 2607 |
| 10989 | BUSINESS OWNER OR OCCUPANT | | WHITTIER | CA | 90606 | 2607 |
| 10990 | BUSINESS OWNER OR OCCUPANT | | WHITTIER | CA | 90606 | 2608 |
| 10991 | BUSINESS OWNER OR OCCUPANT | | WHITTIER | CA | 90606 | 2608 |
| 10992 | BUSINESS OWNER OR OCCUPANT | | WHITTIER | CA | 90606 | 2608 |
| 10993 | BUSINESS OWNER OR OCCUPANT | | WHITTIER | CA | 90606 | 2608 |
| 10994 | BUSINESS OWNER OR OCCUPANT | | WHITTIER | CA | 90606 | 2608 |
| 10995 | BUSINESS OWNER OR OCCUPANT | | WHITTIER | CA | 90606 | 2608 |
| 10996 | BUSINESS OWNER OR OCCUPANT | | WHITTIER | CA | 90606 | 2610 |
| 10997 | BUSINESS OWNER OR OCCUPANT | | WHITTIER | CA | 90606 | 2674 |
| 10998 | BUSINESS OWNER OR OCCUPANT | | WHITTIER | CA | 90606 | 2612 |
| 10999 | BUSINESS OWNER OR OCCUPANT | | WHITTIER | CA | 90606 | 2612 |
| 11000 | BUSINESS OWNER OR OCCUPANT | | WHITTIER | CA | 90606 | 2603 |
| 11001 | BUSINESS OWNER OR OCCUPANT | | WHITTIER | CA | 90606 | 2603 |
| 11002 | BUSINESS OWNER OR OCCUPANT | | WHITTIER | CA | 90606 | 2601 |
| 11003 | BUSINESS OWNER OR OCCUPANT | | WHITTIER | CA | 90606 | 2601 |
| 11004 | BUSINESS OWNER OR OCCUPANT | | WHITTIER | CA | 90606 | 2690 |
| 11005 | BUSINESS OWNER OR OCCUPANT | | WHITTIER | CA | 90606 | 2690 |
| 11006 | BUSINESS OWNER OR OCCUPANT | | WHITTIER | CA | 90606 | 2690 |
| 11007 | BUSINESS OWNER OR OCCUPANT | | WHITTIER | CA | 90606 | 2690 |
| 11008 | BUSINESS OWNER OR OCCUPANT | | WHITTIER | CA | 90606 | 2692 |

Eastside Transit Corridor Phase 2 Project
November 2021 Community Meetings - Mailing List for Corridor-Wide Meeting
*(Redacted mailing addresses)*

| No. | OWNER NAME | OWNER 2 | M_CITY | M_STATE | M_ZIP | M_ZIP4 |
|---|---|---|---|---|---|---|
| 11009 | BUSINESS OWNER OR OCCUPANT | | WHITTIER | CA | 90606 | 2692 |
| 11010 | BUSINESS OWNER OR OCCUPANT | | WHITTIER | CA | 90606 | 2692 |
| 11011 | BUSINESS OWNER OR OCCUPANT | | WHITTIER | CA | 90606 | 2692 |
| 11012 | BUSINESS OWNER OR OCCUPANT | | WHITTIER | CA | 90606 | 2619 |
| 11013 | BUSINESS OWNER OR OCCUPANT | | WHITTIER | CA | 90606 | 2619 |
| 11014 | BUSINESS OWNER OR OCCUPANT | | WHITTIER | CA | 90606 | 2619 |
| 11015 | BUSINESS OWNER OR OCCUPANT | | WHITTIER | CA | 90606 | 2619 |
| 11016 | BUSINESS OWNER OR OCCUPANT | | WHITTIER | CA | 90606 | 2619 |
| 11017 | BUSINESS OWNER OR OCCUPANT | | WHITTIER | CA | 90606 | 6206 |
| 11018 | BUSINESS OWNER OR OCCUPANT | | WHITTIER | CA | 90606 | 6206 |
| 11019 | BUSINESS OWNER OR OCCUPANT | | WHITTIER | CA | 90606 | 2567 |
| 11020 | BUSINESS OWNER OR OCCUPANT | | WHITTIER | CA | 90606 | 2568 |
| 11021 | BUSINESS OWNER OR OCCUPANT | | WHITTIER | CA | 90606 | 2569 |
| 11022 | BUSINESS OWNER OR OCCUPANT | | WHITTIER | CA | 90606 | 2570 |
| 11023 | BUSINESS OWNER OR OCCUPANT | | WHITTIER | CA | 90606 | 2571 |
| 11024 | BUSINESS OWNER OR OCCUPANT | | WHITTIER | CA | 90606 | 2572 |
| 11025 | BUSINESS OWNER OR OCCUPANT | | WHITTIER | CA | 90606 | 2573 |
| 11026 | BUSINESS OWNER OR OCCUPANT | | WHITTIER | CA | 90606 | 2574 |
| 11027 | BUSINESS OWNER OR OCCUPANT | | WHITTIER | CA | 90606 | 2575 |
| 11028 | BUSINESS OWNER OR OCCUPANT | | WHITTIER | CA | 90606 | 2576 |
| 11029 | BUSINESS OWNER OR OCCUPANT | | WHITTIER | CA | 90606 | 2577 |
| 11030 | BUSINESS OWNER OR OCCUPANT | | WHITTIER | CA | 90606 | 2578 |
| 11031 | BUSINESS OWNER OR OCCUPANT | | WHITTIER | CA | 90606 | 2579 |
| 11032 | BUSINESS OWNER OR OCCUPANT | | WHITTIER | CA | 90606 | 2581 |
| 11033 | BUSINESS OWNER OR OCCUPANT | | WHITTIER | CA | 90606 | 2582 |
| 11034 | BUSINESS OWNER OR OCCUPANT | | WHITTIER | CA | 90606 | 2547 |
| 11035 | BUSINESS OWNER OR OCCUPANT | | WHITTIER | CA | 90606 | 2547 |
| 11036 | BUSINESS OWNER OR OCCUPANT | | WHITTIER | CA | 90606 | 2503 |
| 11037 | BUSINESS OWNER OR OCCUPANT | | WHITTIER | CA | 90606 | 2586 |
| 11038 | BUSINESS OWNER OR OCCUPANT | | WHITTIER | CA | 90606 | 2587 |
| 11039 | BUSINESS OWNER OR OCCUPANT | | WHITTIER | CA | 90606 | 2588 |
| 11040 | BUSINESS OWNER OR OCCUPANT | | WHITTIER | CA | 90606 | 2591 |

Eastside Transit Corridor Phase 2 Project
November 2021 Community Meetings - Mailing List for Corridor-Wide Meeting
*(Redacted mailing addresses)*

| No. | OWNER NAME | OWNER 2 | M_CITY | M_STATE | M_ZIP | M_ZIP4 |
|---|---|---|---|---|---|---|
| 11041 | BUSINESS OWNER OR OCCUPANT | | WHITTIER | CA | 90606 | 2589 |
| 11042 | BUSINESS OWNER OR OCCUPANT | | WHITTIER | CA | 90606 | 2592 |
| 11043 | BUSINESS OWNER OR OCCUPANT | | WHITTIER | CA | 90606 | 2593 |
| 11044 | BUSINESS OWNER OR OCCUPANT | | WHITTIER | CA | 90606 | 2596 |
| 11045 | BUSINESS OWNER OR OCCUPANT | | WHITTIER | CA | 90606 | 2598 |
| 11046 | BUSINESS OWNER OR OCCUPANT | | WHITTIER | CA | 90606 | 2599 |
| 11047 | BUSINESS OWNER OR OCCUPANT | | WHITTIER | CA | 90606 | 3800 |
| 11048 | BUSINESS OWNER OR OCCUPANT | | WHITTIER | CA | 90606 | 3801 |
| 11049 | BUSINESS OWNER OR OCCUPANT | | WHITTIER | CA | 90606 | 3802 |
| 11050 | BUSINESS OWNER OR OCCUPANT | | WHITTIER | CA | 90606 | 3803 |
| 11051 | BUSINESS OWNER OR OCCUPANT | | WHITTIER | CA | 90606 | 3811 |
| 11052 | BUSINESS OWNER OR OCCUPANT | | WHITTIER | CA | 90606 | 3812 |
| 11053 | BUSINESS OWNER OR OCCUPANT | | WHITTIER | CA | 90606 | 3813 |
| 11054 | BUSINESS OWNER OR OCCUPANT | | WHITTIER | CA | 90606 | 3814 |
| 11055 | BUSINESS OWNER OR OCCUPANT | | WHITTIER | CA | 90606 | 2758 |
| 11056 | BUSINESS OWNER OR OCCUPANT | | WHITTIER | CA | 90606 | 2773 |
| 11057 | BUSINESS OWNER OR OCCUPANT | | WHITTIER | CA | 90606 | 2778 |
| 11058 | BUSINESS OWNER OR OCCUPANT | | WHITTIER | CA | 90606 | 2774 |
| 11059 | BUSINESS OWNER OR OCCUPANT | | WHITTIER | CA | 90606 | 2775 |
| 11060 | BUSINESS OWNER OR OCCUPANT | | WHITTIER | CA | 90606 | 2776 |
| 11061 | BUSINESS OWNER OR OCCUPANT | | WHITTIER | CA | 90606 | 2777 |
| 11062 | CURRENT OCCUPANT | | WHITTIER | CA | 90606 | 2816 |
| 11063 | CURRENT OCCUPANT | | WHITTIER | CA | 90606 | 2816 |
| 11064 | CURRENT OCCUPANT | | WHITTIER | CA | 90606 | 2816 |
| 11065 | CURRENT OCCUPANT | | WHITTIER | CA | 90606 | 2816 |
| 11066 | CURRENT OCCUPANT | | WHITTIER | CA | 90606 | 2816 |
| 11067 | CURRENT OCCUPANT | | WHITTIER | CA | 90606 | 2816 |
| 11068 | CURRENT OCCUPANT | | WHITTIER | CA | 90606 | 2816 |
| 11069 | CURRENT OCCUPANT | | WHITTIER | CA | 90606 | 2816 |
| 11070 | CURRENT OCCUPANT | | WHITTIER | CA | 90606 | 2818 |
| 11071 | CURRENT OCCUPANT | | WHITTIER | CA | 90606 | 2818 |
| 11072 | CURRENT OCCUPANT | | WHITTIER | CA | 90606 | 2818 |

Eastside Transit Corridor Phase 2 Project
November 2021 Community Meetings - Mailing List for Corridor-Wide Meeting
*(Redacted mailing addresses)*

| No. | OWNER NAME | OWNER 2 | M_CITY | M_STATE | M_ZIP | M_ZIP4 |
|---|---|---|---|---|---|---|
| 11073 | CURRENT OCCUPANT | | WHITTIER | CA | 90606 | 2818 |
| 11074 | CURRENT OCCUPANT | | WHITTIER | CA | 90606 | 2818 |
| 11075 | CURRENT OCCUPANT | | WHITTIER | CA | 90606 | 2818 |
| 11076 | CURRENT OCCUPANT | | WHITTIER | CA | 90606 | 2818 |
| 11077 | CURRENT OCCUPANT | | WHITTIER | CA | 90606 | 2818 |
| 11078 | CURRENT OCCUPANT | | WHITTIER | CA | 90606 | 2818 |
| 11079 | CURRENT OCCUPANT | | WHITTIER | CA | 90606 | 2820 |
| 11080 | CURRENT OCCUPANT | | WHITTIER | CA | 90606 | 2820 |
| 11081 | CURRENT OCCUPANT | | WHITTIER | CA | 90606 | 2820 |
| 11082 | CURRENT OCCUPANT | | WHITTIER | CA | 90606 | 2822 |
| 11083 | BUSINESS OWNER OR OCCUPANT | | WHITTIER | CA | 90606 | 2842 |
| 11084 | BUSINESS OWNER OR OCCUPANT | | WHITTIER | CA | 90606 | 2842 |
| 11085 | BUSINESS OWNER OR OCCUPANT | | WHITTIER | CA | 90606 | 2842 |
| 11086 | BUSINESS OWNER OR OCCUPANT | | WHITTIER | CA | 90606 | 2842 |
| 11087 | BUSINESS OWNER OR OCCUPANT | | WHITTIER | CA | 90606 | 2842 |
| 11088 | BUSINESS OWNER OR OCCUPANT | | WHITTIER | CA | 90606 | 2842 |
| 11089 | BUSINESS OWNER OR OCCUPANT | | WHITTIER | CA | 90606 | 2842 |
| 11090 | BUSINESS OWNER OR OCCUPANT | | WHITTIER | CA | 90606 | 2842 |
| 11091 | BUSINESS OWNER OR OCCUPANT | | WHITTIER | CA | 90606 | 2842 |
| 11092 | BUSINESS OWNER OR OCCUPANT | | WHITTIER | CA | 90606 | 2834 |
| 11093 | BUSINESS OWNER OR OCCUPANT | | WHITTIER | CA | 90606 | 2834 |
| 11094 | BUSINESS OWNER OR OCCUPANT | | WHITTIER | CA | 90606 | 2834 |
| 11095 | BUSINESS OWNER OR OCCUPANT | | WHITTIER | CA | 90606 | 2834 |
| 11096 | BUSINESS OWNER OR OCCUPANT | | WHITTIER | CA | 90606 | 2834 |
| 11097 | BUSINESS OWNER OR OCCUPANT | | WHITTIER | CA | 90606 | 3834 |
| 11098 | BUSINESS OWNER OR OCCUPANT | | WHITTIER | CA | 90606 | 3834 |
| 11099 | BUSINESS OWNER OR OCCUPANT | | WHITTIER | CA | 90606 | 2831 |
| 11100 | BUSINESS OWNER OR OCCUPANT | | WHITTIER | CA | 90606 | 2831 |
| 11101 | BUSINESS OWNER OR OCCUPANT | | WHITTIER | CA | 90606 | 2831 |
| 11102 | BUSINESS OWNER OR OCCUPANT | | WHITTIER | CA | 90606 | 2831 |
| 11103 | BUSINESS OWNER OR OCCUPANT | | WHITTIER | CA | 90606 | 2831 |
| 11104 | BUSINESS OWNER OR OCCUPANT | | WHITTIER | CA | 90606 | 2831 |

Eastside Transit Corridor Phase 2 Project
November 2021 Community Meetings - Mailing List for Corridor-Wide Meeting
*(Redacted mailing addresses)*

| No. | OWNER NAME | OWNER 2 | M_CITY | M_STATE | M_ZIP | M_ZIP4 |
|---|---|---|---|---|---|---|
| 11105 | BUSINESS OWNER OR OCCUPANT | | WHITTIER | CA | 90606 | 2830 |
| 11106 | BUSINESS OWNER OR OCCUPANT | | WHITTIER | CA | 90606 | 2830 |
| 11107 | BUSINESS OWNER OR OCCUPANT | | WHITTIER | CA | 90606 | 2830 |
| 11108 | BUSINESS OWNER OR OCCUPANT | | WHITTIER | CA | 90606 | 2830 |
| 11109 | BUSINESS OWNER OR OCCUPANT | | WHITTIER | CA | 90606 | 2830 |
| 11110 | BUSINESS OWNER OR OCCUPANT | | WHITTIER | CA | 90606 | 2830 |
| 11111 | BUSINESS OWNER OR OCCUPANT | | WHITTIER | CA | 90606 | 2830 |
| 11112 | BUSINESS OWNER OR OCCUPANT | | WHITTIER | CA | 90606 | 2697 |
| 11113 | BUSINESS OWNER OR OCCUPANT | | WHITTIER | CA | 90606 | 2662 |
| 11114 | CURRENT OCCUPANT | | WHITTIER | CA | 90606 | 2823 |
| 11115 | CURRENT OCCUPANT | | WHITTIER | CA | 90606 | 2823 |
| 11116 | CURRENT OCCUPANT | | WHITTIER | CA | 90606 | 2823 |
| 11117 | CURRENT OCCUPANT | | WHITTIER | CA | 90606 | 2823 |
| 11118 | CURRENT OCCUPANT | | WHITTIER | CA | 90606 | 2823 |
| 11119 | CURRENT OCCUPANT | | WHITTIER | CA | 90606 | 2823 |
| 11120 | CURRENT OCCUPANT | | WHITTIER | CA | 90606 | 2821 |
| 11121 | BUSINESS OWNER OR OCCUPANT | | WHITTIER | CA | 90606 | 2722 |
| 11122 | BUSINESS OWNER OR OCCUPANT | | WHITTIER | CA | 90606 | 2767 |
| 11123 | CURRENT OCCUPANT | | WHITTIER | CA | 90606 | 2723 |
| 11124 | CURRENT OCCUPANT | | WHITTIER | CA | 90606 | 2723 |
| 11125 | CURRENT OCCUPANT | | WHITTIER | CA | 90606 | 2723 |
| 11126 | CURRENT OCCUPANT | | WHITTIER | CA | 90606 | 2723 |
| 11127 | CURRENT OCCUPANT | | WHITTIER | CA | 90606 | 2723 |
| 11128 | CURRENT OCCUPANT | | WHITTIER | CA | 90606 | 2723 |
| 11129 | CURRENT OCCUPANT | | WHITTIER | CA | 90606 | 2723 |
| 11130 | CURRENT OCCUPANT | | WHITTIER | CA | 90606 | 2723 |
| 11131 | CURRENT OCCUPANT | | WHITTIER | CA | 90606 | 2723 |
| 11132 | CURRENT OCCUPANT | | WHITTIER | CA | 90606 | 2723 |
| 11133 | CURRENT OCCUPANT | | WHITTIER | CA | 90606 | 2723 |
| 11134 | CURRENT OCCUPANT | | WHITTIER | CA | 90606 | 2724 |
| 11135 | CURRENT OCCUPANT | | WHITTIER | CA | 90606 | 2724 |
| 11136 | CURRENT OCCUPANT | | WHITTIER | CA | 90606 | 2724 |

Eastside Transit Corridor Phase 2 Project
November 2021 Community Meetings - Mailing List for Corridor-Wide Meeting
*(Redacted mailing addresses)*

| No. | OWNER NAME | OWNER 2 | M_CITY | M_STATE | M_ZIP | M_ZIP4 |
|---|---|---|---|---|---|---|
| 11137 | CURRENT OCCUPANT | | WHITTIER | CA | 90606 | 2724 |
| 11138 | CURRENT OCCUPANT | | WHITTIER | CA | 90606 | 2724 |
| 11139 | CURRENT OCCUPANT | | WHITTIER | CA | 90606 | 2724 |
| 11140 | CURRENT OCCUPANT | | WHITTIER | CA | 90606 | 2726 |
| 11141 | CURRENT OCCUPANT | | WHITTIER | CA | 90606 | 2726 |
| 11142 | CURRENT OCCUPANT | | WHITTIER | CA | 90606 | 2726 |
| 11143 | CURRENT OCCUPANT | | WHITTIER | CA | 90606 | 2726 |
| 11144 | CURRENT OCCUPANT | | WHITTIER | CA | 90606 | 2726 |
| 11145 | CURRENT OCCUPANT | | WHITTIER | CA | 90606 | 2726 |
| 11146 | CURRENT OCCUPANT | | WHITTIER | CA | 90606 | 2756 |
| 11147 | CURRENT OCCUPANT | | WHITTIER | CA | 90606 | 2756 |
| 11148 | CURRENT OCCUPANT | | WHITTIER | CA | 90606 | 2756 |
| 11149 | CURRENT OCCUPANT | | WHITTIER | CA | 90606 | 2756 |
| 11150 | CURRENT OCCUPANT | | WHITTIER | CA | 90606 | 2756 |
| 11151 | CURRENT OCCUPANT | | WHITTIER | CA | 90606 | 2756 |
| 11152 | CURRENT OCCUPANT | | WHITTIER | CA | 90606 | 2757 |
| 11153 | CURRENT OCCUPANT | | WHITTIER | CA | 90606 | 2757 |
| 11154 | CURRENT OCCUPANT | | WHITTIER | CA | 90606 | 2757 |
| 11155 | CURRENT OCCUPANT | | WHITTIER | CA | 90606 | 2757 |
| 11156 | CURRENT OCCUPANT | | WHITTIER | CA | 90606 | 2757 |
| 11157 | CURRENT OCCUPANT | | WHITTIER | CA | 90606 | 2757 |
| 11158 | CURRENT OCCUPANT | | WHITTIER | CA | 90606 | 2725 |
| 11159 | CURRENT OCCUPANT | | WHITTIER | CA | 90606 | 2725 |
| 11160 | CURRENT OCCUPANT | | WHITTIER | CA | 90606 | 2725 |
| 11161 | CURRENT OCCUPANT | | WHITTIER | CA | 90606 | 2725 |
| 11162 | CURRENT OCCUPANT | | WHITTIER | CA | 90606 | 2725 |
| 11163 | CURRENT OCCUPANT | | WHITTIER | CA | 90606 | 2725 |
| 11164 | CURRENT OCCUPANT | | WHITTIER | CA | 90606 | 2727 |
| 11165 | CURRENT OCCUPANT | | WHITTIER | CA | 90606 | 2727 |
| 11166 | CURRENT OCCUPANT | | WHITTIER | CA | 90606 | 2727 |
| 11167 | CURRENT OCCUPANT | | WHITTIER | CA | 90606 | 2727 |
| 11168 | CURRENT OCCUPANT | | WHITTIER | CA | 90606 | 2721 |

Eastside Transit Corridor Phase 2 Project
November 2021 Community Meetings - Mailing List for Corridor-Wide Meeting
*(Redacted mailing addresses)*

| No. | OWNER NAME | OWNER 2 | M_CITY | M_STATE | M_ZIP | M_ZIP4 |
|---|---|---|---|---|---|---|
| 11169 | CURRENT OCCUPANT | | WHITTIER | CA | 90606 | 2704 |
| 11170 | CURRENT OCCUPANT | | WHITTIER | CA | 90606 | 2704 |
| 11171 | CURRENT OCCUPANT | | WHITTIER | CA | 90606 | 2704 |
| 11172 | CURRENT OCCUPANT | | WHITTIER | CA | 90606 | 2704 |
| 11173 | CURRENT OCCUPANT | | WHITTIER | CA | 90606 | 2704 |
| 11174 | CURRENT OCCUPANT | | WHITTIER | CA | 90606 | 2704 |
| 11175 | CURRENT OCCUPANT | | WHITTIER | CA | 90606 | 2705 |
| 11176 | CURRENT OCCUPANT | | WHITTIER | CA | 90606 | 2703 |
| 11177 | CURRENT OCCUPANT | | WHITTIER | CA | 90606 | 2703 |
| 11178 | CURRENT OCCUPANT | | WHITTIER | CA | 90606 | 2719 |
| 11179 | CURRENT OCCUPANT | | WHITTIER | CA | 90606 | 2719 |
| 11180 | CURRENT OCCUPANT | | WHITTIER | CA | 90606 | 2744 |
| 11181 | CURRENT OCCUPANT | | WHITTIER | CA | 90606 | 2744 |
| 11182 | CURRENT OCCUPANT | | WHITTIER | CA | 90606 | 2744 |
| 11183 | CURRENT OCCUPANT | | WHITTIER | CA | 90606 | 2744 |
| 11184 | CURRENT OCCUPANT | | WHITTIER | CA | 90606 | 2744 |
| 11185 | CURRENT OCCUPANT | | WHITTIER | CA | 90606 | 2744 |
| 11186 | CURRENT OCCUPANT | | WHITTIER | CA | 90606 | 2744 |
| 11187 | CURRENT OCCUPANT | | WHITTIER | CA | 90606 | 2745 |
| 11188 | CURRENT OCCUPANT | | WHITTIER | CA | 90606 | 2745 |
| 11189 | CURRENT OCCUPANT | | WHITTIER | CA | 90606 | 2745 |
| 11190 | CURRENT OCCUPANT | | WHITTIER | CA | 90606 | 2745 |
| 11191 | CURRENT OCCUPANT | | WHITTIER | CA | 90606 | 2745 |
| 11192 | CURRENT OCCUPANT | | WHITTIER | CA | 90606 | 2745 |
| 11193 | CURRENT OCCUPANT | | WHITTIER | CA | 90606 | 2715 |
| 11194 | BUSINESS OWNER OR OCCUPANT | | WHITTIER | CA | 90606 | 2713 |
| 11195 | BUSINESS OWNER OR OCCUPANT | | WHITTIER | CA | 90606 | 2718 |
| 11196 | BUSINESS OWNER OR OCCUPANT | | WHITTIER | CA | 90606 | 2713 |
| 11197 | CURRENT OCCUPANT | | WHITTIER | CA | 90606 | 2714 |
| 11198 | CURRENT OCCUPANT | | WHITTIER | CA | 90606 | 2769 |
| 11199 | CURRENT OCCUPANT | | WHITTIER | CA | 90606 | 2769 |
| 11200 | CURRENT OCCUPANT | | WHITTIER | CA | 90606 | 2769 |

Eastside Transit Corridor Phase 2 Project
November 2021 Community Meetings - Mailing List for Corridor-Wide Meeting
*(Redacted mailing addresses)*

| No. | OWNER NAME | OWNER 2 | M_CITY | M_STATE | M_ZIP | M_ZIP4 |
|---|---|---|---|---|---|---|
| 11201 | CURRENT OCCUPANT | | WHITTIER | CA | 90606 | 2769 |
| 11202 | CURRENT OCCUPANT | | WHITTIER | CA | 90606 | 2736 |
| 11203 | CURRENT OCCUPANT | | WHITTIER | CA | 90606 | 2736 |
| 11204 | CURRENT OCCUPANT | | WHITTIER | CA | 90606 | 2736 |
| 11205 | CURRENT OCCUPANT | | WHITTIER | CA | 90606 | 2736 |
| 11206 | CURRENT OCCUPANT | | WHITTIER | CA | 90606 | 2736 |
| 11207 | CURRENT OCCUPANT | | WHITTIER | CA | 90606 | 2762 |
| 11208 | CURRENT OCCUPANT | | WHITTIER | CA | 90606 | 2762 |
| 11209 | CURRENT OCCUPANT | | WHITTIER | CA | 90606 | 2762 |
| 11210 | CURRENT OCCUPANT | | WHITTIER | CA | 90606 | 2736 |
| 11211 | CURRENT OCCUPANT | | WHITTIER | CA | 90606 | 2738 |
| 11212 | CURRENT OCCUPANT | | WHITTIER | CA | 90606 | 2738 |
| 11213 | CURRENT OCCUPANT | | WHITTIER | CA | 90606 | 2738 |
| 11214 | CURRENT OCCUPANT | | WHITTIER | CA | 90606 | 2738 |
| 11215 | CURRENT OCCUPANT | | WHITTIER | CA | 90606 | 2738 |
| 11216 | CURRENT OCCUPANT | | WHITTIER | CA | 90606 | 2738 |
| 11217 | CURRENT OCCUPANT | | WHITTIER | CA | 90606 | 2738 |
| 11218 | CURRENT OCCUPANT | | WHITTIER | CA | 90606 | 2738 |
| 11219 | CURRENT OCCUPANT | | WHITTIER | CA | 90606 | 2738 |
| 11220 | CURRENT OCCUPANT | | WHITTIER | CA | 90606 | 2738 |
| 11221 | CURRENT OCCUPANT | | WHITTIER | CA | 90606 | 2728 |
| 11222 | CURRENT OCCUPANT | | WHITTIER | CA | 90606 | 2728 |
| 11223 | CURRENT OCCUPANT | | WHITTIER | CA | 90606 | 2728 |
| 11224 | CURRENT OCCUPANT | | WHITTIER | CA | 90606 | 2728 |
| 11225 | CURRENT OCCUPANT | | WHITTIER | CA | 90606 | 2728 |
| 11226 | CURRENT OCCUPANT | | WHITTIER | CA | 90606 | 2728 |
| 11227 | CURRENT OCCUPANT | | WHITTIER | CA | 90606 | 2728 |
| 11228 | CURRENT OCCUPANT | | WHITTIER | CA | 90606 | 2728 |
| 11229 | CURRENT OCCUPANT | | WHITTIER | CA | 90606 | 2728 |
| 11230 | CURRENT OCCUPANT | | WHITTIER | CA | 90606 | 2728 |
| 11231 | CURRENT OCCUPANT | | WHITTIER | CA | 90606 | 2728 |
| 11232 | CURRENT OCCUPANT | | WHITTIER | CA | 90606 | 2728 |

Eastside Transit Corridor Phase 2 Project
November 2021 Community Meetings - Mailing List for Corridor-Wide Meeting
*(Redacted mailing addresses)*

| No. | OWNER NAME | OWNER 2 | M_CITY | M_STATE | M_ZIP | M_ZIP4 |
|---|---|---|---|---|---|---|
| 11233 | CURRENT OCCUPANT | | WHITTIER | CA | 90606 | 2720 |
| 11234 | CURRENT OCCUPANT | | WHITTIER | CA | 90606 | 2796 |
| 11235 | CURRENT OCCUPANT | | WHITTIER | CA | 90606 | 2796 |
| 11236 | CURRENT OCCUPANT | | WHITTIER | CA | 90606 | 2796 |
| 11237 | CURRENT OCCUPANT | | WHITTIER | CA | 90606 | 2796 |
| 11238 | CURRENT OCCUPANT | | WHITTIER | CA | 90606 | 2796 |
| 11239 | CURRENT OCCUPANT | | WHITTIER | CA | 90606 | 2796 |
| 11240 | CURRENT OCCUPANT | | WHITTIER | CA | 90606 | 2796 |
| 11241 | CURRENT OCCUPANT | | WHITTIER | CA | 90606 | 2751 |
| 11242 | CURRENT OCCUPANT | | WHITTIER | CA | 90606 | 2751 |
| 11243 | CURRENT OCCUPANT | | WHITTIER | CA | 90606 | 2751 |
| 11244 | CURRENT OCCUPANT | | WHITTIER | CA | 90606 | 2751 |
| 11245 | CURRENT OCCUPANT | | WHITTIER | CA | 90606 | 2752 |
| 11246 | CURRENT OCCUPANT | | WHITTIER | CA | 90606 | 2752 |
| 11247 | CURRENT OCCUPANT | | WHITTIER | CA | 90606 | 2752 |
| 11248 | CURRENT OCCUPANT | | WHITTIER | CA | 90606 | 2752 |
| 11249 | CURRENT OCCUPANT | | WHITTIER | CA | 90606 | 2793 |
| 11250 | CURRENT OCCUPANT | | WHITTIER | CA | 90606 | 2791 |
| 11251 | CURRENT OCCUPANT | | WHITTIER | CA | 90606 | 2791 |
| 11252 | CURRENT OCCUPANT | | WHITTIER | CA | 90606 | 2790 |
| 11253 | CURRENT OCCUPANT | | WHITTIER | CA | 90606 | 2790 |
| 11254 | CURRENT OCCUPANT | | WHITTIER | CA | 90606 | 2794 |
| 11255 | CURRENT OCCUPANT | | WHITTIER | CA | 90606 | 2794 |
| 11256 | CURRENT OCCUPANT | | WHITTIER | CA | 90606 | 2772 |
| 11257 | CURRENT OCCUPANT | | WHITTIER | CA | 90606 | 2772 |
| 11258 | CURRENT OCCUPANT | | WHITTIER | CA | 90606 | 2772 |
| 11259 | CURRENT OCCUPANT | | WHITTIER | CA | 90606 | 2763 |
| 11260 | CURRENT OCCUPANT | | WHITTIER | CA | 90606 | 2763 |
| 11261 | CURRENT OCCUPANT | | WHITTIER | CA | 90606 | 2763 |
| 11262 | CURRENT OCCUPANT | | WHITTIER | CA | 90606 | 2749 |
| 11263 | CURRENT OCCUPANT | | WHITTIER | CA | 90606 | 2749 |
| 11264 | CURRENT OCCUPANT | | WHITTIER | CA | 90606 | 2746 |

Eastside Transit Corridor Phase 2 Project
November 2021 Community Meetings - Mailing List for Corridor-Wide Meeting
*(Redacted mailing addresses)*

| No. | OWNER NAME | OWNER 2 | M_CITY | M_STATE | M_ZIP | M_ZIP4 |
|---|---|---|---|---|---|---|
| 11265 | CURRENT OCCUPANT | | WHITTIER | CA | 90606 | 2746 |
| 11266 | CURRENT OCCUPANT | | WHITTIER | CA | 90606 | 2746 |
| 11267 | CURRENT OCCUPANT | | WHITTIER | CA | 90606 | 2786 |
| 11268 | CURRENT OCCUPANT | | WHITTIER | CA | 90606 | 2786 |
| 11269 | CURRENT OCCUPANT | | WHITTIER | CA | 90606 | 2787 |
| 11270 | CURRENT OCCUPANT | | WHITTIER | CA | 90606 | 2787 |
| 11271 | CURRENT OCCUPANT | | WHITTIER | CA | 90606 | 2789 |
| 11272 | CURRENT OCCUPANT | | WHITTIER | CA | 90606 | 2789 |
| 11273 | CURRENT OCCUPANT | | WHITTIER | CA | 90606 | 2730 |
| 11274 | CURRENT OCCUPANT | | WHITTIER | CA | 90606 | 2730 |
| 11275 | CURRENT OCCUPANT | | WHITTIER | CA | 90606 | 2730 |
| 11276 | CURRENT OCCUPANT | | WHITTIER | CA | 90606 | 2730 |
| 11277 | CURRENT OCCUPANT | | WHITTIER | CA | 90606 | 2730 |
| 11278 | CURRENT OCCUPANT | | WHITTIER | CA | 90606 | 2730 |
| 11279 | CURRENT OCCUPANT | | WHITTIER | CA | 90606 | 2788 |
| 11280 | CURRENT OCCUPANT | | WHITTIER | CA | 90606 | 2788 |
| 11281 | CURRENT OCCUPANT | | WHITTIER | CA | 90606 | 2760 |
| 11282 | CURRENT OCCUPANT | | WHITTIER | CA | 90606 | 2760 |
| 11283 | CURRENT OCCUPANT | | WHITTIER | CA | 90606 | 2760 |
| 11284 | CURRENT OCCUPANT | | WHITTIER | CA | 90606 | 2760 |
| 11285 | CURRENT OCCUPANT | | WHITTIER | CA | 90606 | 2760 |
| 11286 | CURRENT OCCUPANT | | WHITTIER | CA | 90606 | 2761 |
| 11287 | CURRENT OCCUPANT | | WHITTIER | CA | 90606 | 2761 |
| 11288 | CURRENT OCCUPANT | | WHITTIER | CA | 90606 | 2761 |
| 11289 | CURRENT OCCUPANT | | WHITTIER | CA | 90606 | 2753 |
| 11290 | CURRENT OCCUPANT | | WHITTIER | CA | 90606 | 2753 |
| 11291 | CURRENT OCCUPANT | | WHITTIER | CA | 90606 | 2753 |
| 11292 | CURRENT OCCUPANT | | WHITTIER | CA | 90606 | 2753 |
| 11293 | CURRENT OCCUPANT | | WHITTIER | CA | 90606 | 2753 |
| 11294 | CURRENT OCCUPANT | | WHITTIER | CA | 90606 | 2754 |
| 11295 | CURRENT OCCUPANT | | WHITTIER | CA | 90606 | 2754 |
| 11296 | CURRENT OCCUPANT | | WHITTIER | CA | 90606 | 2754 |

Eastside Transit Corridor Phase 2 Project
November 2021 Community Meetings - Mailing List for Corridor-Wide Meeting
*(Redacted mailing addresses)*

| No. | OWNER NAME | OWNER 2 | M_CITY | M_STATE | M_ZIP | M_ZIP4 |
|---|---|---|---|---|---|---|
| 11297 | CURRENT OCCUPANT | | WHITTIER | CA | 90606 | 2754 |
| 11298 | CURRENT OCCUPANT | | WHITTIER | CA | 90606 | 2754 |
| 11299 | CURRENT OCCUPANT | | WHITTIER | CA | 90606 | 2702 |
| 11300 | CURRENT OCCUPANT | | WHITTIER | CA | 90606 | 2731 |
| 11301 | CURRENT OCCUPANT | | WHITTIER | CA | 90606 | 2731 |
| 11302 | CURRENT OCCUPANT | | WHITTIER | CA | 90606 | 2731 |
| 11303 | CURRENT OCCUPANT | | WHITTIER | CA | 90606 | 2731 |
| 11304 | CURRENT OCCUPANT | | WHITTIER | CA | 90606 | 2731 |
| 11305 | CURRENT OCCUPANT | | WHITTIER | CA | 90606 | 2731 |
| 11306 | CURRENT OCCUPANT | | WHITTIER | CA | 90606 | 2731 |
| 11307 | CURRENT OCCUPANT | | WHITTIER | CA | 90606 | 2765 |
| 11308 | CURRENT OCCUPANT | | WHITTIER | CA | 90606 | 2765 |
| 11309 | CURRENT OCCUPANT | | WHITTIER | CA | 90606 | 2765 |
| 11310 | CURRENT OCCUPANT | | WHITTIER | CA | 90606 | 2765 |
| 11311 | CURRENT OCCUPANT | | WHITTIER | CA | 90606 | 2765 |
| 11312 | CURRENT OCCUPANT | | WHITTIER | CA | 90606 | 2765 |
| 11313 | CURRENT OCCUPANT | | WHITTIER | CA | 90606 | 2765 |
| 11314 | CURRENT OCCUPANT | | WHITTIER | CA | 90606 | 2732 |
| 11315 | CURRENT OCCUPANT | | WHITTIER | CA | 90606 | 2732 |
| 11316 | CURRENT OCCUPANT | | WHITTIER | CA | 90606 | 2732 |
| 11317 | CURRENT OCCUPANT | | WHITTIER | CA | 90606 | 2732 |
| 11318 | CURRENT OCCUPANT | | WHITTIER | CA | 90606 | 2732 |
| 11319 | CURRENT OCCUPANT | | WHITTIER | CA | 90606 | 2732 |
| 11320 | CURRENT OCCUPANT | | WHITTIER | CA | 90606 | 2733 |
| 11321 | CURRENT OCCUPANT | | WHITTIER | CA | 90606 | 2733 |
| 11322 | CURRENT OCCUPANT | | WHITTIER | CA | 90606 | 2733 |
| 11323 | CURRENT OCCUPANT | | WHITTIER | CA | 90606 | 2733 |
| 11324 | CURRENT OCCUPANT | | WHITTIER | CA | 90606 | 2733 |
| 11325 | CURRENT OCCUPANT | | WHITTIER | CA | 90606 | 2733 |
| 11326 | CURRENT OCCUPANT | | WHITTIER | CA | 90606 | 2734 |
| 11327 | CURRENT OCCUPANT | | WHITTIER | CA | 90606 | 2734 |
| 11328 | CURRENT OCCUPANT | | WHITTIER | CA | 90606 | 2734 |

Eastside Transit Corridor Phase 2 Project
November 2021 Community Meetings - Mailing List for Corridor-Wide Meeting
*(Redacted mailing addresses)*

| No. | OWNER NAME | OWNER 2 | M_CITY | M_STATE | M_ZIP | M_ZIP4 |
|---|---|---|---|---|---|---|
| 11329 | CURRENT OCCUPANT | | WHITTIER | CA | 90606 | 2734 |
| 11330 | CURRENT OCCUPANT | | WHITTIER | CA | 90606 | 2734 |
| 11331 | CURRENT OCCUPANT | | WHITTIER | CA | 90606 | 2734 |
| 11332 | CURRENT OCCUPANT | | WHITTIER | CA | 90606 | 2734 |
| 11333 | CURRENT OCCUPANT | | WHITTIER | CA | 90606 | 2734 |
| 11334 | CURRENT OCCUPANT | | WHITTIER | CA | 90606 | 2735 |
| 11335 | CURRENT OCCUPANT | | WHITTIER | CA | 90606 | 2735 |
| 11336 | CURRENT OCCUPANT | | WHITTIER | CA | 90606 | 2735 |
| 11337 | CURRENT OCCUPANT | | WHITTIER | CA | 90606 | 2735 |
| 11338 | CURRENT OCCUPANT | | WHITTIER | CA | 90606 | 2735 |
| 11339 | CURRENT OCCUPANT | | WHITTIER | CA | 90606 | 2735 |
| 11340 | CURRENT OCCUPANT | | WHITTIER | CA | 90606 | 2805 |
| 11341 | CURRENT OCCUPANT | | WHITTIER | CA | 90606 | 2809 |
| 11342 | CURRENT OCCUPANT | | WHITTIER | CA | 90606 | 2809 |
| 11343 | CURRENT OCCUPANT | | WHITTIER | CA | 90606 | 2811 |
| 11344 | CURRENT OCCUPANT | | WHITTIER | CA | 90606 | 2811 |
| 11345 | CURRENT OCCUPANT | | WHITTIER | CA | 90606 | 2812 |
| 11346 | CURRENT OCCUPANT | | WHITTIER | CA | 90606 | 2804 |
| 11347 | CURRENT OCCUPANT | | WHITTIER | CA | 90606 | 2804 |
| 11348 | CURRENT OCCUPANT | | WHITTIER | CA | 90606 | 2804 |
| 11349 | CURRENT OCCUPANT | | WHITTIER | CA | 90606 | 2804 |
| 11350 | CURRENT OCCUPANT | | WHITTIER | CA | 90606 | 2804 |
| 11351 | CURRENT OCCUPANT | | WHITTIER | CA | 90606 | 2804 |
| 11352 | CURRENT OCCUPANT | | WHITTIER | CA | 90606 | 2804 |
| 11353 | CURRENT OCCUPANT | | WHITTIER | CA | 90606 | 2804 |
| 11354 | CURRENT OCCUPANT | | WHITTIER | CA | 90606 | 2804 |
| 11355 | CURRENT OCCUPANT | | WHITTIER | CA | 90606 | 2803 |
| 11356 | BUSINESS OWNER OR OCCUPANT | | WHITTIER | CA | 90606 | 3010 |
| 11357 | BUSINESS OWNER OR OCCUPANT | | WHITTIER | CA | 90606 | 3013 |
| 11358 | CURRENT OCCUPANT | | WHITTIER | CA | 90606 | 3012 |
| 11359 | CURRENT OCCUPANT | | WHITTIER | CA | 90606 | 3044 |
| 11360 | CURRENT OCCUPANT | | WHITTIER | CA | 90606 | 3044 |

Eastside Transit Corridor Phase 2 Project
November 2021 Community Meetings - Mailing List for Corridor-Wide Meeting
*(Redacted mailing addresses)*

| No. | OWNER NAME | OWNER 2 | M_CITY | M_STATE | M_ZIP | M_ZIP4 |
|---|---|---|---|---|---|---|
| 11361 | CURRENT OCCUPANT | | WHITTIER | CA | 90606 | 3044 |
| 11362 | CURRENT OCCUPANT | | WHITTIER | CA | 90606 | 3044 |
| 11363 | CURRENT OCCUPANT | | WHITTIER | CA | 90606 | 3044 |
| 11364 | CURRENT OCCUPANT | | WHITTIER | CA | 90606 | 3044 |
| 11365 | BUSINESS OWNER OR OCCUPANT | | WHITTIER | CA | 90606 | 3039 |
| 11366 | BUSINESS OWNER OR OCCUPANT | | WHITTIER | CA | 90606 | 3014 |
| 11367 | BUSINESS OWNER OR OCCUPANT | | WHITTIER | CA | 90606 | 3006 |
| 11368 | BUSINESS OWNER OR OCCUPANT | | WHITTIER | CA | 90606 | 3006 |
| 11369 | BUSINESS OWNER OR OCCUPANT | | WHITTIER | CA | 90606 | 3006 |
| 11370 | BUSINESS OWNER OR OCCUPANT | | WHITTIER | CA | 90606 | 3006 |
| 11371 | BUSINESS OWNER OR OCCUPANT | | WHITTIER | CA | 90606 | 3006 |
| 11372 | BUSINESS OWNER OR OCCUPANT | | WHITTIER | CA | 90606 | 3006 |
| 11373 | BUSINESS OWNER OR OCCUPANT | | WHITTIER | CA | 90606 | 3006 |
| 11374 | BUSINESS OWNER OR OCCUPANT | | WHITTIER | CA | 90606 | 3006 |
| 11375 | BUSINESS OWNER OR OCCUPANT | | WHITTIER | CA | 90606 | 3004 |
| 11376 | BUSINESS OWNER OR OCCUPANT | | WHITTIER | CA | 90606 | 3004 |
| 11377 | BUSINESS OWNER OR OCCUPANT | | WHITTIER | CA | 90606 | 3004 |
| 11378 | BUSINESS OWNER OR OCCUPANT | | WHITTIER | CA | 90606 | 3004 |
| 11379 | BUSINESS OWNER OR OCCUPANT | | WHITTIER | CA | 90606 | 3004 |
| 11380 | BUSINESS OWNER OR OCCUPANT | | WHITTIER | CA | 90606 | 3004 |
| 11381 | BUSINESS OWNER OR OCCUPANT | | WHITTIER | CA | 90606 | 3004 |
| 11382 | BUSINESS OWNER OR OCCUPANT | | WHITTIER | CA | 90606 | 3004 |
| 11383 | BUSINESS OWNER OR OCCUPANT | | WHITTIER | CA | 90606 | 3004 |
| 11384 | BUSINESS OWNER OR OCCUPANT | | WHITTIER | CA | 90606 | 3004 |
| 11385 | BUSINESS OWNER OR OCCUPANT | | WHITTIER | CA | 90606 | 3004 |
| 11386 | BUSINESS OWNER OR OCCUPANT | | WHITTIER | CA | 90606 | 3004 |
| 11387 | BUSINESS OWNER OR OCCUPANT | | WHITTIER | CA | 90606 | 3004 |
| 11388 | CURRENT OCCUPANT | | WHITTIER | CA | 90606 | 3541 |
| 11389 | CURRENT OCCUPANT | | WHITTIER | CA | 90606 | 3542 |
| 11390 | CURRENT OCCUPANT | | WHITTIER | CA | 90606 | 3543 |
| 11391 | CURRENT OCCUPANT | | WHITTIER | CA | 90606 | 3548 |
| 11392 | CURRENT OCCUPANT | | WHITTIER | CA | 90606 | 3549 |

Eastside Transit Corridor Phase 2 Project
November 2021 Community Meetings - Mailing List for Corridor-Wide Meeting
*(Redacted mailing addresses)*

| No. | OWNER NAME | OWNER 2 | M_CITY | M_STATE | M_ZIP | M_ZIP4 |
|---|---|---|---|---|---|---|
| 11393 | CURRENT OCCUPANT | | WHITTIER | CA | 90606 | 3550 |
| 11394 | CURRENT OCCUPANT | | WHITTIER | CA | 90606 | 3551 |
| 11395 | CURRENT OCCUPANT | | WHITTIER | CA | 90606 | 3557 |
| 11396 | CURRENT OCCUPANT | | WHITTIER | CA | 90606 | 3559 |
| 11397 | CURRENT OCCUPANT | | WHITTIER | CA | 90606 | 3560 |
| 11398 | CURRENT OCCUPANT | | WHITTIER | CA | 90606 | 3561 |
| 11399 | CURRENT OCCUPANT | | WHITTIER | CA | 90606 | 3567 |
| 11400 | CURRENT OCCUPANT | | WHITTIER | CA | 90606 | 3568 |
| 11401 | CURRENT OCCUPANT | | WHITTIER | CA | 90606 | 3569 |
| 11402 | CURRENT OCCUPANT | | WHITTIER | CA | 90606 | 3570 |
| 11403 | CURRENT OCCUPANT | | WHITTIER | CA | 90606 | 3544 |
| 11404 | CURRENT OCCUPANT | | WHITTIER | CA | 90606 | 3545 |
| 11405 | CURRENT OCCUPANT | | WHITTIER | CA | 90606 | 3546 |
| 11406 | CURRENT OCCUPANT | | WHITTIER | CA | 90606 | 3552 |
| 11407 | CURRENT OCCUPANT | | WHITTIER | CA | 90606 | 3554 |
| 11408 | CURRENT OCCUPANT | | WHITTIER | CA | 90606 | 3555 |
| 11409 | CURRENT OCCUPANT | | WHITTIER | CA | 90606 | 3556 |
| 11410 | CURRENT OCCUPANT | | WHITTIER | CA | 90606 | 3562 |
| 11411 | CURRENT OCCUPANT | | WHITTIER | CA | 90606 | 3563 |
| 11412 | CURRENT OCCUPANT | | WHITTIER | CA | 90606 | 3564 |
| 11413 | CURRENT OCCUPANT | | WHITTIER | CA | 90606 | 3566 |
| 11414 | CURRENT OCCUPANT | | WHITTIER | CA | 90606 | 3133 |
| 11415 | CURRENT OCCUPANT | | WHITTIER | CA | 90606 | 3133 |
| 11416 | CURRENT OCCUPANT | | WHITTIER | CA | 90606 | 3133 |
| 11417 | CURRENT OCCUPANT | | WHITTIER | CA | 90606 | 3133 |
| 11418 | CURRENT OCCUPANT | | WHITTIER | CA | 90606 | 3133 |
| 11419 | CURRENT OCCUPANT | | WHITTIER | CA | 90606 | 3133 |
| 11420 | CURRENT OCCUPANT | | WHITTIER | CA | 90606 | 3133 |
| 11421 | CURRENT OCCUPANT | | WHITTIER | CA | 90606 | 3133 |
| 11422 | CURRENT OCCUPANT | | WHITTIER | CA | 90606 | 3133 |
| 11423 | CURRENT OCCUPANT | | WHITTIER | CA | 90606 | 3133 |
| 11424 | CURRENT OCCUPANT | | WHITTIER | CA | 90606 | 3133 |

Eastside Transit Corridor Phase 2 Project
November 2021 Community Meetings - Mailing List for Corridor-Wide Meeting
*(Redacted mailing addresses)*

| No. | OWNER NAME | OWNER 2 | M_CITY | M_STATE | M_ZIP | M_ZIP4 |
|---|---|---|---|---|---|---|
| 11425 | CURRENT OCCUPANT | | WHITTIER | CA | 90606 | 3133 |
| 11426 | CURRENT OCCUPANT | | WHITTIER | CA | 90606 | 3134 |
| 11427 | CURRENT OCCUPANT | | WHITTIER | CA | 90606 | 3134 |
| 11428 | CURRENT OCCUPANT | | WHITTIER | CA | 90606 | 3134 |
| 11429 | CURRENT OCCUPANT | | WHITTIER | CA | 90606 | 3134 |
| 11430 | CURRENT OCCUPANT | | WHITTIER | CA | 90606 | 3134 |
| 11431 | CURRENT OCCUPANT | | WHITTIER | CA | 90606 | 3134 |
| 11432 | CURRENT OCCUPANT | | WHITTIER | CA | 90606 | 3134 |
| 11433 | CURRENT OCCUPANT | | WHITTIER | CA | 90606 | 3134 |
| 11434 | CURRENT OCCUPANT | | WHITTIER | CA | 90606 | 3134 |
| 11435 | CURRENT OCCUPANT | | WHITTIER | CA | 90606 | 3134 |
| 11436 | CURRENT OCCUPANT | | WHITTIER | CA | 90606 | 3134 |
| 11437 | CURRENT OCCUPANT | | WHITTIER | CA | 90606 | 3135 |
| 11438 | CURRENT OCCUPANT | | WHITTIER | CA | 90606 | 3135 |
| 11439 | CURRENT OCCUPANT | | WHITTIER | CA | 90606 | 3135 |
| 11440 | CURRENT OCCUPANT | | WHITTIER | CA | 90606 | 3135 |
| 11441 | CURRENT OCCUPANT | | WHITTIER | CA | 90606 | 3135 |
| 11442 | CURRENT OCCUPANT | | WHITTIER | CA | 90606 | 3135 |
| 11443 | CURRENT OCCUPANT | | WHITTIER | CA | 90606 | 3135 |
| 11444 | CURRENT OCCUPANT | | WHITTIER | CA | 90606 | 3135 |
| 11445 | CURRENT OCCUPANT | | WHITTIER | CA | 90606 | 3135 |
| 11446 | CURRENT OCCUPANT | | WHITTIER | CA | 90606 | 3136 |
| 11447 | CURRENT OCCUPANT | | WHITTIER | CA | 90606 | 3136 |
| 11448 | CURRENT OCCUPANT | | WHITTIER | CA | 90606 | 3136 |
| 11449 | CURRENT OCCUPANT | | WHITTIER | CA | 90606 | 3136 |
| 11450 | CURRENT OCCUPANT | | WHITTIER | CA | 90606 | 3136 |
| 11451 | CURRENT OCCUPANT | | WHITTIER | CA | 90606 | 3136 |
| 11452 | CURRENT OCCUPANT | | WHITTIER | CA | 90606 | 3137 |
| 11453 | CURRENT OCCUPANT | | WHITTIER | CA | 90606 | 3137 |
| 11454 | CURRENT OCCUPANT | | WHITTIER | CA | 90606 | 3137 |
| 11455 | CURRENT OCCUPANT | | WHITTIER | CA | 90606 | 3137 |
| 11456 | CURRENT OCCUPANT | | WHITTIER | CA | 90606 | 3137 |

Eastside Transit Corridor Phase 2 Project
November 2021 Community Meetings - Mailing List for Corridor-Wide Meeting
*(Redacted mailing addresses)*

| No. | OWNER NAME | OWNER 2 | M_CITY | M_STATE | M_ZIP | M_ZIP4 |
|---|---|---|---|---|---|---|
| 11457 | CURRENT OCCUPANT | | WHITTIER | CA | 90606 | 3137 |
| 11458 | CURRENT OCCUPANT | | WHITTIER | CA | 90606 | 3183 |
| 11459 | CURRENT OCCUPANT | | WHITTIER | CA | 90606 | 3183 |
| 11460 | CURRENT OCCUPANT | | WHITTIER | CA | 90606 | 3183 |
| 11461 | CURRENT OCCUPANT | | WHITTIER | CA | 90606 | 3183 |
| 11462 | CURRENT OCCUPANT | | WHITTIER | CA | 90606 | 3183 |
| 11463 | CURRENT OCCUPANT | | WHITTIER | CA | 90606 | 3183 |
| 11464 | CURRENT OCCUPANT | | WHITTIER | CA | 90606 | 3138 |
| 11465 | CURRENT OCCUPANT | | WHITTIER | CA | 90606 | 3138 |
| 11466 | CURRENT OCCUPANT | | WHITTIER | CA | 90606 | 3138 |
| 11467 | CURRENT OCCUPANT | | WHITTIER | CA | 90606 | 3138 |
| 11468 | CURRENT OCCUPANT | | WHITTIER | CA | 90606 | 3138 |
| 11469 | CURRENT OCCUPANT | | WHITTIER | CA | 90606 | 3138 |
| 11470 | CURRENT OCCUPANT | | WHITTIER | CA | 90606 | 3138 |
| 11471 | CURRENT OCCUPANT | | WHITTIER | CA | 90606 | 3138 |
| 11472 | CURRENT OCCUPANT | | WHITTIER | CA | 90606 | 3138 |
| 11473 | CURRENT OCCUPANT | | WHITTIER | CA | 90606 | 3138 |
| 11474 | CURRENT OCCUPANT | | WHITTIER | CA | 90606 | 3178 |
| 11475 | CURRENT OCCUPANT | | WHITTIER | CA | 90606 | 3178 |
| 11476 | CURRENT OCCUPANT | | WHITTIER | CA | 90606 | 3178 |
| 11477 | CURRENT OCCUPANT | | WHITTIER | CA | 90606 | 3178 |
| 11478 | CURRENT OCCUPANT | | WHITTIER | CA | 90606 | 3178 |
| 11479 | CURRENT OCCUPANT | | WHITTIER | CA | 90606 | 3178 |
| 11480 | CURRENT OCCUPANT | | WHITTIER | CA | 90606 | 3178 |
| 11481 | CURRENT OCCUPANT | | WHITTIER | CA | 90606 | 3178 |
| 11482 | CURRENT OCCUPANT | | WHITTIER | CA | 90606 | 3178 |
| 11483 | CURRENT OCCUPANT | | WHITTIER | CA | 90606 | 3178 |
| 11484 | BUSINESS OWNER OR OCCUPANT | | WHITTIER | CA | 90606 | 3108 |
| 11485 | CURRENT OCCUPANT | | WHITTIER | CA | 90606 | 3176 |
| 11486 | CURRENT OCCUPANT | | WHITTIER | CA | 90606 | 3176 |
| 11487 | CURRENT OCCUPANT | | WHITTIER | CA | 90606 | 3176 |
| 11488 | CURRENT OCCUPANT | | WHITTIER | CA | 90606 | 3176 |

Eastside Transit Corridor Phase 2 Project
November 2021 Community Meetings - Mailing List for Corridor-Wide Meeting
*(Redacted mailing addresses)*

| No. | OWNER NAME | OWNER 2 | M_CITY | M_STATE | M_ZIP | M_ZIP4 |
|---|---|---|---|---|---|---|
| 11489 | CURRENT OCCUPANT | | WHITTIER | CA | 90606 | 3176 |
| 11490 | CURRENT OCCUPANT | | WHITTIER | CA | 90606 | 3176 |
| 11491 | CURRENT OCCUPANT | | WHITTIER | CA | 90606 | 3176 |
| 11492 | CURRENT OCCUPANT | | WHITTIER | CA | 90606 | 3176 |
| 11493 | CURRENT OCCUPANT | | WHITTIER | CA | 90606 | 3176 |
| 11494 | CURRENT OCCUPANT | | WHITTIER | CA | 90606 | 3177 |
| 11495 | CURRENT OCCUPANT | | WHITTIER | CA | 90606 | 3177 |
| 11496 | CURRENT OCCUPANT | | WHITTIER | CA | 90606 | 3177 |
| 11497 | CURRENT OCCUPANT | | WHITTIER | CA | 90606 | 3177 |
| 11498 | CURRENT OCCUPANT | | WHITTIER | CA | 90606 | 3177 |
| 11499 | CURRENT OCCUPANT | | WHITTIER | CA | 90606 | 3177 |
| 11500 | CURRENT OCCUPANT | | WHITTIER | CA | 90606 | 3177 |
| 11501 | CURRENT OCCUPANT | | WHITTIER | CA | 90606 | 3177 |
| 11502 | CURRENT OCCUPANT | | WHITTIER | CA | 90606 | 3177 |
| 11503 | CURRENT OCCUPANT | | WHITTIER | CA | 90606 | 3175 |
| 11504 | CURRENT OCCUPANT | | WHITTIER | CA | 90606 | 3175 |
| 11505 | CURRENT OCCUPANT | | WHITTIER | CA | 90606 | 3175 |
| 11506 | CURRENT OCCUPANT | | WHITTIER | CA | 90606 | 3175 |
| 11507 | CURRENT OCCUPANT | | WHITTIER | CA | 90606 | 3175 |
| 11508 | CURRENT OCCUPANT | | WHITTIER | CA | 90606 | 3175 |
| 11509 | CURRENT OCCUPANT | | WHITTIER | CA | 90606 | 3154 |
| 11510 | CURRENT OCCUPANT | | WHITTIER | CA | 90606 | 3154 |
| 11511 | CURRENT OCCUPANT | | WHITTIER | CA | 90606 | 3154 |
| 11512 | CURRENT OCCUPANT | | WHITTIER | CA | 90606 | 3154 |
| 11513 | CURRENT OCCUPANT | | WHITTIER | CA | 90606 | 3154 |
| 11514 | CURRENT OCCUPANT | | WHITTIER | CA | 90606 | 3154 |
| 11515 | CURRENT OCCUPANT | | WHITTIER | CA | 90606 | 3174 |
| 11516 | CURRENT OCCUPANT | | WHITTIER | CA | 90606 | 3174 |
| 11517 | CURRENT OCCUPANT | | WHITTIER | CA | 90606 | 3174 |
| 11518 | CURRENT OCCUPANT | | WHITTIER | CA | 90606 | 3174 |
| 11519 | CURRENT OCCUPANT | | WHITTIER | CA | 90606 | 3174 |
| 11520 | CURRENT OCCUPANT | | WHITTIER | CA | 90606 | 3174 |

Eastside Transit Corridor Phase 2 Project
November 2021 Community Meetings - Mailing List for Corridor-Wide Meeting
*(Redacted mailing addresses)*

| No. | OWNER NAME | OWNER 2 | M_CITY | M_STATE | M_ZIP | M_ZIP4 |
|---|---|---|---|---|---|---|
| 11521 | CURRENT OCCUPANT | | WHITTIER | CA | 90606 | 3115 |
| 11522 | CURRENT OCCUPANT | | WHITTIER | CA | 90606 | 3115 |
| 11523 | CURRENT OCCUPANT | | WHITTIER | CA | 90606 | 3115 |
| 11524 | CURRENT OCCUPANT | | WHITTIER | CA | 90606 | 3115 |
| 11525 | CURRENT OCCUPANT | | WHITTIER | CA | 90606 | 3115 |
| 11526 | CURRENT OCCUPANT | | WHITTIER | CA | 90606 | 3115 |
| 11527 | CURRENT OCCUPANT | | WHITTIER | CA | 90606 | 3173 |
| 11528 | CURRENT OCCUPANT | | WHITTIER | CA | 90606 | 3173 |
| 11529 | CURRENT OCCUPANT | | WHITTIER | CA | 90606 | 3173 |
| 11530 | CURRENT OCCUPANT | | WHITTIER | CA | 90606 | 3173 |
| 11531 | CURRENT OCCUPANT | | WHITTIER | CA | 90606 | 3173 |
| 11532 | CURRENT OCCUPANT | | WHITTIER | CA | 90606 | 3173 |
| 11533 | CURRENT OCCUPANT | | WHITTIER | CA | 90606 | 3173 |
| 11534 | CURRENT OCCUPANT | | WHITTIER | CA | 90606 | 3155 |
| 11535 | CURRENT OCCUPANT | | WHITTIER | CA | 90606 | 3155 |
| 11536 | CURRENT OCCUPANT | | WHITTIER | CA | 90606 | 3155 |
| 11537 | CURRENT OCCUPANT | | WHITTIER | CA | 90606 | 3155 |
| 11538 | CURRENT OCCUPANT | | WHITTIER | CA | 90606 | 3155 |
| 11539 | BUSINESS OWNER OR OCCUPANT | | WHITTIER | CA | 90606 | 3008 |
| 11540 | BUSINESS OWNER OR OCCUPANT | | WHITTIER | CA | 90606 | 3008 |
| 11541 | BUSINESS OWNER OR OCCUPANT | | WHITTIER | CA | 90606 | 3008 |
| 11542 | BUSINESS OWNER OR OCCUPANT | | WHITTIER | CA | 90606 | 3112 |
| 11543 | BUSINESS OWNER OR OCCUPANT | | WHITTIER | CA | 90606 | 3139 |
| 11544 | BUSINESS OWNER OR OCCUPANT | | WHITTIER | CA | 90606 | 3139 |
| 11545 | BUSINESS OWNER OR OCCUPANT | | WHITTIER | CA | 90606 | 3139 |
| 11546 | BUSINESS OWNER OR OCCUPANT | | WHITTIER | CA | 90606 | 3114 |
| 11547 | BUSINESS OWNER OR OCCUPANT | | WHITTIER | CA | 90606 | 3114 |
| 11548 | BUSINESS OWNER OR OCCUPANT | | WHITTIER | CA | 90606 | 3114 |
| 11549 | BUSINESS OWNER OR OCCUPANT | | WHITTIER | CA | 90606 | 3114 |
| 11550 | BUSINESS OWNER OR OCCUPANT | | WHITTIER | CA | 90606 | 3114 |
| 11551 | BUSINESS OWNER OR OCCUPANT | | WHITTIER | CA | 90606 | 3114 |
| 11552 | BUSINESS OWNER OR OCCUPANT | | WHITTIER | CA | 90606 | 3114 |

Eastside Transit Corridor Phase 2 Project
November 2021 Community Meetings - Mailing List for Corridor-Wide Meeting
*(Redacted mailing addresses)*

| No. | OWNER NAME | OWNER 2 | M_CITY | M_STATE | M_ZIP | M_ZIP4 |
|---|---|---|---|---|---|---|
| 11553 | BUSINESS OWNER OR OCCUPANT | | WHITTIER | CA | 90606 | 3114 |
| 11554 | CURRENT OCCUPANT | | WHITTIER | CA | 90606 | 3201 |
| 11555 | CURRENT OCCUPANT | | WHITTIER | CA | 90606 | 3201 |
| 11556 | CURRENT OCCUPANT | | WHITTIER | CA | 90606 | 2253 |
| 11557 | CURRENT OCCUPANT | | WHITTIER | CA | 90606 | 2253 |
| 11558 | CURRENT OCCUPANT | | WHITTIER | CA | 90606 | 2253 |
| 11559 | CURRENT OCCUPANT | | WHITTIER | CA | 90606 | 2253 |
| 11560 | CURRENT OCCUPANT | | WHITTIER | CA | 90606 | 2253 |
| 11561 | CURRENT OCCUPANT | | WHITTIER | CA | 90606 | 2253 |
| 11562 | CURRENT OCCUPANT | | WHITTIER | CA | 90606 | 2253 |
| 11563 | CURRENT OCCUPANT | | WHITTIER | CA | 90606 | 2253 |
| 11564 | CURRENT OCCUPANT | | WHITTIER | CA | 90606 | 2253 |
| 11565 | CURRENT OCCUPANT | | WHITTIER | CA | 90606 | 2253 |
| 11566 | CURRENT OCCUPANT | | WHITTIER | CA | 90606 | 2253 |
| 11567 | CURRENT OCCUPANT | | WHITTIER | CA | 90606 | 2253 |
| 11568 | CURRENT OCCUPANT | | WHITTIER | CA | 90606 | 2253 |
| 11569 | CURRENT OCCUPANT | | WHITTIER | CA | 90606 | 2272 |
| 11570 | CURRENT OCCUPANT | | WHITTIER | CA | 90606 | 2271 |
| 11571 | CURRENT OCCUPANT | | WHITTIER | CA | 90606 | 2270 |
| 11572 | CURRENT OCCUPANT | | WHITTIER | CA | 90606 | 2269 |
| 11573 | CURRENT OCCUPANT | | WHITTIER | CA | 90606 | 2272 |
| 11574 | CURRENT OCCUPANT | | WHITTIER | CA | 90606 | 2272 |
| 11575 | CURRENT OCCUPANT | | WHITTIER | CA | 90606 | 2272 |
| 11576 | CURRENT OCCUPANT | | WHITTIER | CA | 90606 | 2268 |
| 11577 | CURRENT OCCUPANT | | WHITTIER | CA | 90606 | 2267 |
| 11578 | CURRENT OCCUPANT | | WHITTIER | CA | 90606 | 2244 |
| 11579 | CURRENT OCCUPANT | | WHITTIER | CA | 90606 | 2258 |
| 11580 | CURRENT OCCUPANT | | WHITTIER | CA | 90606 | 2258 |
| 11581 | CURRENT OCCUPANT | | WHITTIER | CA | 90606 | 2258 |
| 11582 | CURRENT OCCUPANT | | WHITTIER | CA | 90606 | 2258 |
| 11583 | CURRENT OCCUPANT | | WHITTIER | CA | 90606 | 2261 |
| 11584 | CURRENT OCCUPANT | | WHITTIER | CA | 90606 | 2261 |

Eastside Transit Corridor Phase 2 Project
November 2021 Community Meetings - Mailing List for Corridor-Wide Meeting
*(Redacted mailing addresses)*

| No. | OWNER NAME | OWNER 2 | M_CITY | M_STATE | M_ZIP | M_ZIP4 |
|---|---|---|---|---|---|---|
| 11585 | CURRENT OCCUPANT | | WHITTIER | CA | 90606 | 2261 |
| 11586 | CURRENT OCCUPANT | | WHITTIER | CA | 90606 | 2261 |
| 11587 | CURRENT OCCUPANT | | WHITTIER | CA | 90606 | 2261 |
| 11588 | CURRENT OCCUPANT | | WHITTIER | CA | 90606 | 2259 |
| 11589 | CURRENT OCCUPANT | | WHITTIER | CA | 90606 | 2259 |
| 11590 | CURRENT OCCUPANT | | WHITTIER | CA | 90606 | 2259 |
| 11591 | CURRENT OCCUPANT | | WHITTIER | CA | 90606 | 2259 |
| 11592 | CURRENT OCCUPANT | | WHITTIER | CA | 90606 | 2259 |
| 11593 | CURRENT OCCUPANT | | WHITTIER | CA | 90606 | 2262 |
| 11594 | CURRENT OCCUPANT | | WHITTIER | CA | 90606 | 2262 |
| 11595 | CURRENT OCCUPANT | | WHITTIER | CA | 90606 | 2262 |
| 11596 | CURRENT OCCUPANT | | WHITTIER | CA | 90606 | 2262 |
| 11597 | CURRENT OCCUPANT | | WHITTIER | CA | 90606 | 2262 |
| 11598 | CURRENT OCCUPANT | | WHITTIER | CA | 90606 | 2260 |
| 11599 | CURRENT OCCUPANT | | WHITTIER | CA | 90606 | 2260 |
| 11600 | CURRENT OCCUPANT | | WHITTIER | CA | 90606 | 2260 |
| 11601 | CURRENT OCCUPANT | | WHITTIER | CA | 90606 | 2260 |
| 11602 | CURRENT OCCUPANT | | WHITTIER | CA | 90606 | 2260 |
| 11603 | CURRENT OCCUPANT | | WHITTIER | CA | 90606 | 2263 |
| 11604 | CURRENT OCCUPANT | | WHITTIER | CA | 90606 | 2263 |
| 11605 | CURRENT OCCUPANT | | WHITTIER | CA | 90606 | 2263 |
| 11606 | CURRENT OCCUPANT | | WHITTIER | CA | 90606 | 2263 |
| 11607 | CURRENT OCCUPANT | | WHITTIER | CA | 90606 | 2263 |
| 11608 | BUSINESS OWNER OR OCCUPANT | | WHITTIER | CA | 90606 | 2210 |
| 11609 | CURRENT OCCUPANT | | WHITTIER | CA | 90606 | 2251 |
| 11610 | CURRENT OCCUPANT | | WHITTIER | CA | 90606 | 2251 |
| 11611 | CURRENT OCCUPANT | | WHITTIER | CA | 90606 | 2251 |
| 11612 | CURRENT OCCUPANT | | WHITTIER | CA | 90606 | 2251 |
| 11613 | CURRENT OCCUPANT | | WHITTIER | CA | 90606 | 2251 |
| 11614 | CURRENT OCCUPANT | | WHITTIER | CA | 90606 | 2251 |
| 11615 | CURRENT OCCUPANT | | WHITTIER | CA | 90606 | 2252 |
| 11616 | CURRENT OCCUPANT | | WHITTIER | CA | 90606 | 2252 |

Eastside Transit Corridor Phase 2 Project
November 2021 Community Meetings - Mailing List for Corridor-Wide Meeting
*(Redacted mailing addresses)*

| No. | OWNER NAME | OWNER 2 | M_CITY | M_STATE | M_ZIP | M_ZIP4 |
|---|---|---|---|---|---|---|
| 11617 | CURRENT OCCUPANT | | WHITTIER | CA | 90606 | 2252 |
| 11618 | CURRENT OCCUPANT | | WHITTIER | CA | 90606 | 2252 |
| 11619 | CURRENT OCCUPANT | | WHITTIER | CA | 90606 | 2252 |
| 11620 | CURRENT OCCUPANT | | WHITTIER | CA | 90606 | 2252 |
| 11621 | CURRENT OCCUPANT | | WHITTIER | CA | 90606 | 2266 |
| 11622 | CURRENT OCCUPANT | | WHITTIER | CA | 90606 | 2266 |
| 11623 | CURRENT OCCUPANT | | WHITTIER | CA | 90606 | 2266 |
| 11624 | CURRENT OCCUPANT | | WHITTIER | CA | 90606 | 2266 |
| 11625 | CURRENT OCCUPANT | | WHITTIER | CA | 90606 | 2266 |
| 11626 | CURRENT OCCUPANT | | WHITTIER | CA | 90606 | 2266 |
| 11627 | CURRENT OCCUPANT | | WHITTIER | CA | 90606 | 2208 |
| 11628 | CURRENT OCCUPANT | | WHITTIER | CA | 90606 | 2208 |
| 11629 | CURRENT OCCUPANT | | WHITTIER | CA | 90606 | 2208 |
| 11630 | CURRENT OCCUPANT | | WHITTIER | CA | 90606 | 2208 |
| 11631 | CURRENT OCCUPANT | | WHITTIER | CA | 90606 | 2208 |
| 11632 | CURRENT OCCUPANT | | WHITTIER | CA | 90606 | 2208 |
| 11633 | CURRENT OCCUPANT | | WHITTIER | CA | 90606 | 2208 |
| 11634 | CURRENT OCCUPANT | | WHITTIER | CA | 90606 | 2208 |
| 11635 | CURRENT OCCUPANT | | WHITTIER | CA | 90606 | 2208 |
| 11636 | CURRENT OCCUPANT | | WHITTIER | CA | 90606 | 2209 |
| 11637 | CURRENT OCCUPANT | | WHITTIER | CA | 90606 | 2209 |
| 11638 | CURRENT OCCUPANT | | WHITTIER | CA | 90606 | 2209 |
| 11639 | CURRENT OCCUPANT | | WHITTIER | CA | 90606 | 2209 |
| 11640 | CURRENT OCCUPANT | | WHITTIER | CA | 90606 | 2264 |
| 11641 | CURRENT OCCUPANT | | WHITTIER | CA | 90606 | 2264 |
| 11642 | CURRENT OCCUPANT | | WHITTIER | CA | 90606 | 2264 |
| 11643 | CURRENT OCCUPANT | | WHITTIER | CA | 90606 | 2264 |
| 11644 | CURRENT OCCUPANT | | WHITTIER | CA | 90606 | 2209 |
| 11645 | CURRENT OCCUPANT | | WHITTIER | CA | 90606 | 2207 |
| 11646 | CURRENT OCCUPANT | | WHITTIER | CA | 90606 | 2207 |
| 11647 | CURRENT OCCUPANT | | WHITTIER | CA | 90606 | 2207 |
| 11648 | CURRENT OCCUPANT | | WHITTIER | CA | 90606 | 2207 |

Eastside Transit Corridor Phase 2 Project
November 2021 Community Meetings - Mailing List for Corridor-Wide Meeting
*(Redacted mailing addresses)*

| No. | OWNER NAME | OWNER 2 | M_CITY | M_STATE | M_ZIP | M_ZIP4 |
|---|---|---|---|---|---|---|
| 11649 | CURRENT OCCUPANT | | WHITTIER | CA | 90606 | 2207 |
| 11650 | CURRENT OCCUPANT | | WHITTIER | CA | 90606 | 2207 |
| 11651 | CURRENT OCCUPANT | | WHITTIER | CA | 90606 | 2207 |
| 11652 | CURRENT OCCUPANT | | WHITTIER | CA | 90606 | 2207 |
| 11653 | CURRENT OCCUPANT | | WHITTIER | CA | 90606 | 2207 |
| 11654 | CURRENT OCCUPANT | | WHITTIER | CA | 90606 | 2207 |
| 11655 | CURRENT OCCUPANT | | WHITTIER | CA | 90606 | 2206 |
| 11656 | CURRENT OCCUPANT | | WHITTIER | CA | 90606 | 2206 |
| 11657 | CURRENT OCCUPANT | | WHITTIER | CA | 90606 | 2206 |
| 11658 | CURRENT OCCUPANT | | WHITTIER | CA | 90606 | 2206 |
| 11659 | CURRENT OCCUPANT | | WHITTIER | CA | 90606 | 2206 |
| 11660 | CURRENT OCCUPANT | | WHITTIER | CA | 90606 | 2206 |
| 11661 | CURRENT OCCUPANT | | WHITTIER | CA | 90606 | 2206 |
| 11662 | CURRENT OCCUPANT | | WHITTIER | CA | 90606 | 2206 |
| 11663 | CURRENT OCCUPANT | | WHITTIER | CA | 90606 | 1702 |
| 11664 | CURRENT OCCUPANT | | WHITTIER | CA | 90606 | 1702 |
| 11665 | CURRENT OCCUPANT | | WHITTIER | CA | 90606 | 1702 |
| 11666 | CURRENT OCCUPANT | | WHITTIER | CA | 90606 | 1702 |
| 11667 | CURRENT OCCUPANT | | WHITTIER | CA | 90606 | 1702 |
| 11668 | CURRENT OCCUPANT | | WHITTIER | CA | 90606 | 1702 |
| 11669 | CURRENT OCCUPANT | | WHITTIER | CA | 90606 | 1702 |
| 11670 | CURRENT OCCUPANT | | WHITTIER | CA | 90606 | 1702 |
| 11671 | CURRENT OCCUPANT | | WHITTIER | CA | 90606 | 1702 |
| 11672 | CURRENT OCCUPANT | | WHITTIER | CA | 90606 | 1702 |
| 11673 | CURRENT OCCUPANT | | WHITTIER | CA | 90606 | 1720 |
| 11674 | CURRENT OCCUPANT | | WHITTIER | CA | 90606 | 1719 |
| 11675 | CURRENT OCCUPANT | | WHITTIER | CA | 90606 | 1719 |
| 11676 | CURRENT OCCUPANT | | WHITTIER | CA | 90606 | 1719 |
| 11677 | CURRENT OCCUPANT | | WHITTIER | CA | 90606 | 1823 |
| 11678 | CURRENT OCCUPANT | | WHITTIER | CA | 90606 | 1823 |
| 11679 | CURRENT OCCUPANT | | WHITTIER | CA | 90606 | 1823 |
| 11680 | CURRENT OCCUPANT | | WHITTIER | CA | 90606 | 1823 |

Eastside Transit Corridor Phase 2 Project
November 2021 Community Meetings - Mailing List for Corridor-Wide Meeting
*(Redacted mailing addresses)*

| No. | OWNER NAME | OWNER 2 | M_CITY | M_STATE | M_ZIP | M_ZIP4 |
|---|---|---|---|---|---|---|
| 11681 | CURRENT OCCUPANT | | WHITTIER | CA | 90606 | 1823 |
| 11682 | CURRENT OCCUPANT | | WHITTIER | CA | 90606 | 1823 |
| 11683 | CURRENT OCCUPANT | | WHITTIER | CA | 90606 | 1823 |
| 11684 | CURRENT OCCUPANT | | WHITTIER | CA | 90606 | 1823 |
| 11685 | CURRENT OCCUPANT | | WHITTIER | CA | 90606 | 1823 |
| 11686 | CURRENT OCCUPANT | | WHITTIER | CA | 90606 | 1824 |
| 11687 | CURRENT OCCUPANT | | WHITTIER | CA | 90606 | 1824 |
| 11688 | BUSINESS OWNER OR OCCUPANT | | WHITTIER | CA | 90606 | 2502 |
| 11689 | BUSINESS OWNER OR OCCUPANT | | WHITTIER | CA | 90606 | 2549 |
| 11690 | BUSINESS OWNER OR OCCUPANT | | WHITTIER | CA | 90606 | 2549 |
| 11691 | BUSINESS OWNER OR OCCUPANT | | WHITTIER | CA | 90606 | 2549 |
| 11692 | BUSINESS OWNER OR OCCUPANT | | WHITTIER | CA | 90606 | 2549 |
| 11693 | BUSINESS OWNER OR OCCUPANT | | WHITTIER | CA | 90606 | 2549 |
| 11694 | BUSINESS OWNER OR OCCUPANT | | WHITTIER | CA | 90606 | 3809 |
| 11695 | BUSINESS OWNER OR OCCUPANT | | WHITTIER | CA | 90606 | 3816 |
| 11696 | BUSINESS OWNER OR OCCUPANT | | WHITTIER | CA | 90606 | 3817 |
| 11697 | BUSINESS OWNER OR OCCUPANT | | WHITTIER | CA | 90606 | 3815 |
| 11698 | BUSINESS OWNER OR OCCUPANT | | WHITTIER | CA | 90606 | 3815 |
| 11699 | BUSINESS OWNER OR OCCUPANT | | WHITTIER | CA | 90606 | 2549 |
| 11700 | BUSINESS OWNER OR OCCUPANT | | WHITTIER | CA | 90606 | 3815 |
| 11701 | BUSINESS OWNER OR OCCUPANT | | WHITTIER | CA | 90606 | 2551 |
| 11702 | BUSINESS OWNER OR OCCUPANT | | WHITTIER | CA | 90606 | 2551 |
| 11703 | CURRENT OCCUPANT | | WHITTIER | CA | 90606 | 2553 |
| 11704 | CURRENT OCCUPANT | | WHITTIER | CA | 90606 | 2553 |
| 11705 | CURRENT OCCUPANT | | WHITTIER | CA | 90606 | 2553 |
| 11706 | CURRENT OCCUPANT | | WHITTIER | CA | 90606 | 2553 |
| 11707 | CURRENT OCCUPANT | | WHITTIER | CA | 90606 | 2553 |
| 11708 | CURRENT OCCUPANT | | WHITTIER | CA | 90606 | 2553 |
| 11709 | CURRENT OCCUPANT | | WHITTIER | CA | 90606 | 2553 |
| 11710 | CURRENT OCCUPANT | | WHITTIER | CA | 90606 | 2553 |
| 11711 | CURRENT OCCUPANT | | WHITTIER | CA | 90606 | 2553 |
| 11712 | CURRENT OCCUPANT | | WHITTIER | CA | 90606 | 2553 |

Eastside Transit Corridor Phase 2 Project
November 2021 Community Meetings - Mailing List for Corridor-Wide Meeting
*(Redacted mailing addresses)*

| No. | OWNER NAME | OWNER 2 | M_CITY | M_STATE | M_ZIP | M_ZIP4 |
|---|---|---|---|---|---|---|
| 11713 | CURRENT OCCUPANT | | WHITTIER | CA | 90606 | 2553 |
| 11714 | CURRENT OCCUPANT | | WHITTIER | CA | 90606 | 2553 |
| 11715 | CURRENT OCCUPANT | | WHITTIER | CA | 90606 | 2553 |
| 11716 | CURRENT OCCUPANT | | WHITTIER | CA | 90606 | 2553 |
| 11717 | CURRENT OCCUPANT | | WHITTIER | CA | 90606 | 2553 |
| 11718 | CURRENT OCCUPANT | | WHITTIER | CA | 90606 | 2553 |
| 11719 | CURRENT OCCUPANT | | WHITTIER | CA | 90606 | 2553 |
| 11720 | CURRENT OCCUPANT | | WHITTIER | CA | 90606 | 2553 |
| 11721 | CURRENT OCCUPANT | | WHITTIER | CA | 90606 | 2553 |
| 11722 | CURRENT OCCUPANT | | WHITTIER | CA | 90606 | 2553 |
| 11723 | CURRENT OCCUPANT | | WHITTIER | CA | 90606 | 2553 |
| 11724 | CURRENT OCCUPANT | | WHITTIER | CA | 90606 | 2553 |
| 11725 | CURRENT OCCUPANT | | WHITTIER | CA | 90606 | 2553 |
| 11726 | CURRENT OCCUPANT | | WHITTIER | CA | 90606 | 2553 |
| 11727 | CURRENT OCCUPANT | | WHITTIER | CA | 90606 | 2553 |
| 11728 | CURRENT OCCUPANT | | WHITTIER | CA | 90606 | 2548 |
| 11729 | CURRENT OCCUPANT | | WHITTIER | CA | 90606 | 2554 |
| 11730 | CURRENT OCCUPANT | | WHITTIER | CA | 90606 | 2554 |
| 11731 | CURRENT OCCUPANT | | WHITTIER | CA | 90606 | 2554 |
| 11732 | CURRENT OCCUPANT | | WHITTIER | CA | 90606 | 2554 |
| 11733 | CURRENT OCCUPANT | | WHITTIER | CA | 90606 | 2554 |
| 11734 | CURRENT OCCUPANT | | WHITTIER | CA | 90606 | 2554 |
| 11735 | CURRENT OCCUPANT | | WHITTIER | CA | 90606 | 2554 |
| 11736 | CURRENT OCCUPANT | | WHITTIER | CA | 90606 | 2554 |
| 11737 | CURRENT OCCUPANT | | WHITTIER | CA | 90606 | 2554 |
| 11738 | CURRENT OCCUPANT | | WHITTIER | CA | 90606 | 2554 |
| 11739 | CURRENT OCCUPANT | | WHITTIER | CA | 90606 | 2554 |
| 11740 | CURRENT OCCUPANT | | WHITTIER | CA | 90606 | 2554 |
| 11741 | CURRENT OCCUPANT | | WHITTIER | CA | 90606 | 2554 |
| 11742 | CURRENT OCCUPANT | | WHITTIER | CA | 90606 | 2554 |
| 11743 | CURRENT OCCUPANT | | WHITTIER | CA | 90606 | 2554 |
| 11744 | CURRENT OCCUPANT | | WHITTIER | CA | 90606 | 2554 |

Eastside Transit Corridor Phase 2 Project
November 2021 Community Meetings - Mailing List for Corridor-Wide Meeting
*(Redacted mailing addresses)*

| No. | OWNER NAME | OWNER 2 | M_CITY | M_STATE | M_ZIP | M_ZIP4 |
|---|---|---|---|---|---|---|
| 11745 | CURRENT OCCUPANT | | WHITTIER | CA | 90606 | 2554 |
| 11746 | CURRENT OCCUPANT | | WHITTIER | CA | 90606 | 2554 |
| 11747 | CURRENT OCCUPANT | | WHITTIER | CA | 90606 | 2554 |
| 11748 | CURRENT OCCUPANT | | WHITTIER | CA | 90606 | 2554 |
| 11749 | CURRENT OCCUPANT | | WHITTIER | CA | 90606 | 2554 |
| 11750 | CURRENT OCCUPANT | | WHITTIER | CA | 90606 | 2554 |
| 11751 | CURRENT OCCUPANT | | WHITTIER | CA | 90606 | 2554 |
| 11752 | CURRENT OCCUPANT | | WHITTIER | CA | 90606 | 2554 |
| 11753 | CURRENT OCCUPANT | | WHITTIER | CA | 90606 | 2554 |
| 11754 | CURRENT OCCUPANT | | WHITTIER | CA | 90606 | 2560 |
| 11755 | CURRENT OCCUPANT | | WHITTIER | CA | 90606 | 2560 |
| 11756 | CURRENT OCCUPANT | | WHITTIER | CA | 90606 | 2560 |
| 11757 | CURRENT OCCUPANT | | WHITTIER | CA | 90606 | 2560 |
| 11758 | CURRENT OCCUPANT | | WHITTIER | CA | 90606 | 2555 |
| 11759 | CURRENT OCCUPANT | | WHITTIER | CA | 90606 | 2555 |
| 11760 | CURRENT OCCUPANT | | WHITTIER | CA | 90606 | 2555 |
| 11761 | CURRENT OCCUPANT | | WHITTIER | CA | 90606 | 2555 |
| 11762 | CURRENT OCCUPANT | | WHITTIER | CA | 90606 | 2555 |
| 11763 | CURRENT OCCUPANT | | WHITTIER | CA | 90606 | 2555 |
| 11764 | CURRENT OCCUPANT | | WHITTIER | CA | 90606 | 2555 |
| 11765 | CURRENT OCCUPANT | | WHITTIER | CA | 90606 | 2555 |
| 11766 | CURRENT OCCUPANT | | WHITTIER | CA | 90606 | 2555 |
| 11767 | CURRENT OCCUPANT | | WHITTIER | CA | 90606 | 2555 |
| 11768 | CURRENT OCCUPANT | | WHITTIER | CA | 90606 | 2555 |
| 11769 | CURRENT OCCUPANT | | WHITTIER | CA | 90606 | 2555 |
| 11770 | CURRENT OCCUPANT | | WHITTIER | CA | 90606 | 2555 |
| 11771 | CURRENT OCCUPANT | | WHITTIER | CA | 90606 | 2555 |
| 11772 | CURRENT OCCUPANT | | WHITTIER | CA | 90606 | 2555 |
| 11773 | CURRENT OCCUPANT | | WHITTIER | CA | 90606 | 2555 |
| 11774 | CURRENT OCCUPANT | | WHITTIER | CA | 90606 | 2555 |
| 11775 | CURRENT OCCUPANT | | WHITTIER | CA | 90606 | 2555 |
| 11776 | CURRENT OCCUPANT | | WHITTIER | CA | 90606 | 2555 |

Eastside Transit Corridor Phase 2 Project
November 2021 Community Meetings - Mailing List for Corridor-Wide Meeting
*(Redacted mailing addresses)*

| No. | OWNER NAME | OWNER 2 | M_CITY | M_STATE | M_ZIP | M_ZIP4 |
|---|---|---|---|---|---|---|
| 11777 | CURRENT OCCUPANT | | WHITTIER | CA | 90606 | 2555 |
| 11778 | CURRENT OCCUPANT | | WHITTIER | CA | 90606 | 2555 |
| 11779 | CURRENT OCCUPANT | | WHITTIER | CA | 90606 | 2555 |
| 11780 | CURRENT OCCUPANT | | WHITTIER | CA | 90606 | 2555 |
| 11781 | CURRENT OCCUPANT | | WHITTIER | CA | 90606 | 2555 |
| 11782 | CURRENT OCCUPANT | | WHITTIER | CA | 90606 | 2555 |
| 11783 | CURRENT OCCUPANT | | WHITTIER | CA | 90606 | 2555 |
| 11784 | CURRENT OCCUPANT | | WHITTIER | CA | 90606 | 3804 |
| 11785 | CURRENT OCCUPANT | | WHITTIER | CA | 90606 | 3804 |
| 11786 | CURRENT OCCUPANT | | WHITTIER | CA | 90606 | 3804 |
| 11787 | CURRENT OCCUPANT | | WHITTIER | CA | 90606 | 2556 |
| 11788 | CURRENT OCCUPANT | | WHITTIER | CA | 90606 | 2556 |
| 11789 | CURRENT OCCUPANT | | WHITTIER | CA | 90606 | 2556 |
| 11790 | CURRENT OCCUPANT | | WHITTIER | CA | 90606 | 2556 |
| 11791 | CURRENT OCCUPANT | | WHITTIER | CA | 90606 | 2556 |
| 11792 | CURRENT OCCUPANT | | WHITTIER | CA | 90606 | 2556 |
| 11793 | CURRENT OCCUPANT | | WHITTIER | CA | 90606 | 2556 |
| 11794 | CURRENT OCCUPANT | | WHITTIER | CA | 90606 | 2556 |
| 11795 | CURRENT OCCUPANT | | WHITTIER | CA | 90606 | 2556 |
| 11796 | CURRENT OCCUPANT | | WHITTIER | CA | 90606 | 2556 |
| 11797 | CURRENT OCCUPANT | | WHITTIER | CA | 90606 | 2556 |
| 11798 | CURRENT OCCUPANT | | WHITTIER | CA | 90606 | 2556 |
| 11799 | CURRENT OCCUPANT | | WHITTIER | CA | 90606 | 2556 |
| 11800 | CURRENT OCCUPANT | | WHITTIER | CA | 90606 | 2556 |
| 11801 | CURRENT OCCUPANT | | WHITTIER | CA | 90606 | 2556 |
| 11802 | CURRENT OCCUPANT | | WHITTIER | CA | 90606 | 2556 |
| 11803 | CURRENT OCCUPANT | | WHITTIER | CA | 90606 | 2556 |
| 11804 | CURRENT OCCUPANT | | WHITTIER | CA | 90606 | 2556 |
| 11805 | CURRENT OCCUPANT | | WHITTIER | CA | 90606 | 2556 |
| 11806 | CURRENT OCCUPANT | | WHITTIER | CA | 90606 | 2556 |
| 11807 | CURRENT OCCUPANT | | WHITTIER | CA | 90606 | 2556 |
| 11808 | CURRENT OCCUPANT | | WHITTIER | CA | 90606 | 2556 |

Eastside Transit Corridor Phase 2 Project
November 2021 Community Meetings - Mailing List for Corridor-Wide Meeting
*(Redacted mailing addresses)*

| No. | OWNER NAME | OWNER 2 | M_CITY | M_STATE | M_ZIP | M_ZIP4 |
|---|---|---|---|---|---|---|
| 11809 | CURRENT OCCUPANT | | WHITTIER | CA | 90606 | 2556 |
| 11810 | CURRENT OCCUPANT | | WHITTIER | CA | 90606 | 2556 |
| 11811 | CURRENT OCCUPANT | | WHITTIER | CA | 90606 | 2556 |
| 11812 | CURRENT OCCUPANT | | WHITTIER | CA | 90606 | 2556 |
| 11813 | CURRENT OCCUPANT | | WHITTIER | CA | 90606 | 2556 |
| 11814 | CURRENT OCCUPANT | | WHITTIER | CA | 90606 | 2556 |
| 11815 | CURRENT OCCUPANT | | WHITTIER | CA | 90606 | 2556 |
| 11816 | CURRENT OCCUPANT | | WHITTIER | CA | 90606 | 2557 |
| 11817 | CURRENT OCCUPANT | | WHITTIER | CA | 90606 | 2557 |
| 11818 | CURRENT OCCUPANT | | WHITTIER | CA | 90606 | 2557 |
| 11819 | CURRENT OCCUPANT | | WHITTIER | CA | 90606 | 2557 |
| 11820 | CURRENT OCCUPANT | | WHITTIER | CA | 90606 | 2557 |
| 11821 | CURRENT OCCUPANT | | WHITTIER | CA | 90606 | 2557 |
| 11822 | CURRENT OCCUPANT | | WHITTIER | CA | 90606 | 2557 |
| 11823 | CURRENT OCCUPANT | | WHITTIER | CA | 90606 | 2557 |
| 11824 | CURRENT OCCUPANT | | WHITTIER | CA | 90606 | 2557 |
| 11825 | CURRENT OCCUPANT | | WHITTIER | CA | 90606 | 2557 |
| 11826 | CURRENT OCCUPANT | | WHITTIER | CA | 90606 | 2557 |
| 11827 | CURRENT OCCUPANT | | WHITTIER | CA | 90606 | 2557 |
| 11828 | CURRENT OCCUPANT | | WHITTIER | CA | 90606 | 2557 |
| 11829 | CURRENT OCCUPANT | | WHITTIER | CA | 90606 | 2557 |
| 11830 | CURRENT OCCUPANT | | WHITTIER | CA | 90606 | 2557 |
| 11831 | CURRENT OCCUPANT | | WHITTIER | CA | 90606 | 2557 |
| 11832 | CURRENT OCCUPANT | | WHITTIER | CA | 90606 | 2557 |
| 11833 | CURRENT OCCUPANT | | WHITTIER | CA | 90606 | 2557 |
| 11834 | CURRENT OCCUPANT | | WHITTIER | CA | 90606 | 2557 |
| 11835 | CURRENT OCCUPANT | | WHITTIER | CA | 90606 | 2557 |
| 11836 | CURRENT OCCUPANT | | WHITTIER | CA | 90606 | 2557 |
| 11837 | CURRENT OCCUPANT | | WHITTIER | CA | 90606 | 2557 |
| 11838 | CURRENT OCCUPANT | | WHITTIER | CA | 90606 | 2557 |
| 11839 | CURRENT OCCUPANT | | WHITTIER | CA | 90606 | 2557 |
| 11840 | CURRENT OCCUPANT | | WHITTIER | CA | 90606 | 2557 |

Eastside Transit Corridor Phase 2 Project
November 2021 Community Meetings - Mailing List for Corridor-Wide Meeting
*(Redacted mailing addresses)*

| No. | OWNER NAME | OWNER 2 | M_CITY | M_STATE | M_ZIP | M_ZIP4 |
|---|---|---|---|---|---|---|
| 11841 | CURRENT OCCUPANT | | WHITTIER | CA | 90606 | 3805 |
| 11842 | CURRENT OCCUPANT | | WHITTIER | CA | 90606 | 3805 |
| 11843 | CURRENT OCCUPANT | | WHITTIER | CA | 90606 | 3806 |
| 11844 | CURRENT OCCUPANT | | WHITTIER | CA | 90606 | 3806 |
| 11845 | CURRENT OCCUPANT | | WHITTIER | CA | 90606 | 2558 |
| 11846 | CURRENT OCCUPANT | | WHITTIER | CA | 90606 | 2558 |
| 11847 | CURRENT OCCUPANT | | WHITTIER | CA | 90606 | 2558 |
| 11848 | BUSINESS OWNER OR OCCUPANT | | WHITTIER | CA | 90606 | 2558 |
| 11849 | CURRENT OCCUPANT | | WHITTIER | CA | 90606 | 2558 |
| 11850 | CURRENT OCCUPANT | | WHITTIER | CA | 90606 | 2558 |
| 11851 | CURRENT OCCUPANT | | WHITTIER | CA | 90606 | 2558 |
| 11852 | CURRENT OCCUPANT | | WHITTIER | CA | 90606 | 2558 |
| 11853 | CURRENT OCCUPANT | | WHITTIER | CA | 90606 | 2558 |
| 11854 | CURRENT OCCUPANT | | WHITTIER | CA | 90606 | 2558 |
| 11855 | CURRENT OCCUPANT | | WHITTIER | CA | 90606 | 2558 |
| 11856 | CURRENT OCCUPANT | | WHITTIER | CA | 90606 | 2558 |
| 11857 | CURRENT OCCUPANT | | WHITTIER | CA | 90606 | 2558 |
| 11858 | CURRENT OCCUPANT | | WHITTIER | CA | 90606 | 2558 |
| 11859 | CURRENT OCCUPANT | | WHITTIER | CA | 90606 | 2558 |
| 11860 | CURRENT OCCUPANT | | WHITTIER | CA | 90606 | 2558 |
| 11861 | CURRENT OCCUPANT | | WHITTIER | CA | 90606 | 2558 |
| 11862 | CURRENT OCCUPANT | | WHITTIER | CA | 90606 | 2558 |
| 11863 | CURRENT OCCUPANT | | WHITTIER | CA | 90606 | 2558 |
| 11864 | CURRENT OCCUPANT | | WHITTIER | CA | 90606 | 2558 |
| 11865 | CURRENT OCCUPANT | | WHITTIER | CA | 90606 | 2558 |
| 11866 | CURRENT OCCUPANT | | WHITTIER | CA | 90606 | 2558 |
| 11867 | CURRENT OCCUPANT | | WHITTIER | CA | 90606 | 2558 |
| 11868 | CURRENT OCCUPANT | | WHITTIER | CA | 90606 | 2558 |
| 11869 | CURRENT OCCUPANT | | WHITTIER | CA | 90606 | 2558 |
| 11870 | CURRENT OCCUPANT | | WHITTIER | CA | 90606 | 2558 |
| 11871 | CURRENT OCCUPANT | | WHITTIER | CA | 90606 | 3807 |
| 11872 | CURRENT OCCUPANT | | WHITTIER | CA | 90606 | 3808 |

Eastside Transit Corridor Phase 2 Project
November 2021 Community Meetings - Mailing List for Corridor-Wide Meeting
*(Redacted mailing addresses)*

| No. | OWNER NAME | OWNER 2 | M_CITY | M_STATE | M_ZIP | M_ZIP4 |
|---|---|---|---|---|---|---|
| 11873 | CURRENT OCCUPANT | | WHITTIER | CA | 90606 | 2536 |
| 11874 | CURRENT OCCUPANT | | WHITTIER | CA | 90606 | 2545 |
| 11875 | CURRENT OCCUPANT | | WHITTIER | CA | 90606 | 2411 |
| 11876 | CURRENT OCCUPANT | | WHITTIER | CA | 90606 | 2415 |
| 11877 | CURRENT OCCUPANT | | WHITTIER | CA | 90606 | 2416 |
| 11878 | CURRENT OCCUPANT | | WHITTIER | CA | 90606 | 2416 |
| 11879 | CURRENT OCCUPANT | | WHITTIER | CA | 90606 | 2416 |
| 11880 | CURRENT OCCUPANT | | WHITTIER | CA | 90606 | 2416 |
| 11881 | CURRENT OCCUPANT | | WHITTIER | CA | 90606 | 2416 |
| 11882 | CURRENT OCCUPANT | | WHITTIER | CA | 90606 | 2416 |
| 11883 | CURRENT OCCUPANT | | WHITTIER | CA | 90606 | 2409 |
| 11884 | CURRENT OCCUPANT | | WHITTIER | CA | 90606 | 2409 |
| 11885 | CURRENT OCCUPANT | | WHITTIER | CA | 90606 | 2409 |
| 11886 | CURRENT OCCUPANT | | WHITTIER | CA | 90606 | 2409 |
| 11887 | CURRENT OCCUPANT | | WHITTIER | CA | 90606 | 2409 |
| 11888 | CURRENT OCCUPANT | | WHITTIER | CA | 90606 | 2409 |
| 11889 | CURRENT OCCUPANT | | WHITTIER | CA | 90606 | 2409 |
| 11890 | CURRENT OCCUPANT | | WHITTIER | CA | 90606 | 2409 |
| 11891 | CURRENT OCCUPANT | | WHITTIER | CA | 90606 | 2409 |
| 11892 | CURRENT OCCUPANT | | WHITTIER | CA | 90606 | 2410 |
| 11893 | CURRENT OCCUPANT | | WHITTIER | CA | 90606 | 2410 |
| 11894 | CURRENT OCCUPANT | | WHITTIER | CA | 90606 | 2410 |
| 11895 | CURRENT OCCUPANT | | WHITTIER | CA | 90606 | 2409 |
| 11896 | CURRENT OCCUPANT | | WHITTIER | CA | 90606 | 2456 |
| 11897 | CURRENT OCCUPANT | | WHITTIER | CA | 90606 | 2456 |
| 11898 | CURRENT OCCUPANT | | WHITTIER | CA | 90606 | 2456 |
| 11899 | CURRENT OCCUPANT | | WHITTIER | CA | 90606 | 2456 |
| 11900 | CURRENT OCCUPANT | | WHITTIER | CA | 90606 | 2456 |
| 11901 | CURRENT OCCUPANT | | WHITTIER | CA | 90606 | 2456 |
| 11902 | CURRENT OCCUPANT | | WHITTIER | CA | 90606 | 2456 |
| 11903 | CURRENT OCCUPANT | | WHITTIER | CA | 90606 | 2456 |
| 11904 | CURRENT OCCUPANT | | WHITTIER | CA | 90606 | 2456 |

Eastside Transit Corridor Phase 2 Project
November 2021 Community Meetings - Mailing List for Corridor-Wide Meeting
*(Redacted mailing addresses)*

| No. | OWNER NAME | OWNER 2 | M_CITY | M_STATE | M_ZIP | M_ZIP4 |
|---|---|---|---|---|---|---|
| 11905 | CURRENT OCCUPANT | | WHITTIER | CA | 90606 | 2456 |
| 11906 | CURRENT OCCUPANT | | WHITTIER | CA | 90606 | 2456 |
| 11907 | CURRENT OCCUPANT | | WHITTIER | CA | 90606 | 2456 |
| 11908 | CURRENT OCCUPANT | | WHITTIER | CA | 90606 | 2456 |
| 11909 | CURRENT OCCUPANT | | WHITTIER | CA | 90606 | 2456 |
| 11910 | CURRENT OCCUPANT | | WHITTIER | CA | 90606 | 2456 |
| 11911 | CURRENT OCCUPANT | | WHITTIER | CA | 90606 | 2457 |
| 11912 | CURRENT OCCUPANT | | WHITTIER | CA | 90606 | 2457 |
| 11913 | CURRENT OCCUPANT | | WHITTIER | CA | 90606 | 2457 |
| 11914 | CURRENT OCCUPANT | | WHITTIER | CA | 90606 | 2457 |
| 11915 | CURRENT OCCUPANT | | WHITTIER | CA | 90606 | 2457 |
| 11916 | CURRENT OCCUPANT | | WHITTIER | CA | 90606 | 2457 |
| 11917 | CURRENT OCCUPANT | | WHITTIER | CA | 90606 | 2457 |
| 11918 | CURRENT OCCUPANT | | WHITTIER | CA | 90606 | 2458 |
| 11919 | CURRENT OCCUPANT | | WHITTIER | CA | 90606 | 2458 |
| 11920 | CURRENT OCCUPANT | | WHITTIER | CA | 90606 | 2458 |
| 11921 | CURRENT OCCUPANT | | WHITTIER | CA | 90606 | 2458 |
| 11922 | CURRENT OCCUPANT | | WHITTIER | CA | 90606 | 2458 |
| 11923 | CURRENT OCCUPANT | | WHITTIER | CA | 90606 | 2458 |
| 11924 | CURRENT OCCUPANT | | WHITTIER | CA | 90606 | 2458 |
| 11925 | CURRENT OCCUPANT | | WHITTIER | CA | 90606 | 2410 |
| 11926 | CURRENT OCCUPANT | | WHITTIER | CA | 90606 | 2410 |
| 11927 | CURRENT OCCUPANT | | WHITTIER | CA | 90606 | 2410 |
| 11928 | CURRENT OCCUPANT | | WHITTIER | CA | 90606 | 2410 |
| 11929 | CURRENT OCCUPANT | | WHITTIER | CA | 90606 | 2410 |
| 11930 | CURRENT OCCUPANT | | WHITTIER | CA | 90606 | 2410 |
| 11931 | CURRENT OCCUPANT | | WHITTIER | CA | 90606 | 2410 |
| 11932 | CURRENT OCCUPANT | | WHITTIER | CA | 90606 | 2410 |
| 11933 | BUSINESS OWNER OR OCCUPANT | | WHITTIER | CA | 90606 | 3116 |
| 11934 | BUSINESS OWNER OR OCCUPANT | | WHITTIER | CA | 90606 | 3122 |
| 11935 | BUSINESS OWNER OR OCCUPANT | | WHITTIER | CA | 90606 | 3122 |
| 11936 | BUSINESS OWNER OR OCCUPANT | | WHITTIER | CA | 90606 | 3122 |

Eastside Transit Corridor Phase 2 Project
November 2021 Community Meetings - Mailing List for Corridor-Wide Meeting
*(Redacted mailing addresses)*

| No. | OWNER NAME | OWNER 2 | M_CITY | M_STATE | M_ZIP | M_ZIP4 |
|---|---|---|---|---|---|---|
| 11937 | BUSINESS OWNER OR OCCUPANT | | WHITTIER | CA | 90606 | 3122 |
| 11938 | BUSINESS OWNER OR OCCUPANT | | WHITTIER | CA | 90606 | 3122 |
| 11939 | BUSINESS OWNER OR OCCUPANT | | WHITTIER | CA | 90606 | 3122 |
| 11940 | BUSINESS OWNER OR OCCUPANT | | WHITTIER | CA | 90606 | 3122 |
| 11941 | BUSINESS OWNER OR OCCUPANT | | WHITTIER | CA | 90606 | 3122 |
| 11942 | BUSINESS OWNER OR OCCUPANT | | WHITTIER | CA | 90606 | 3122 |
| 11943 | BUSINESS OWNER OR OCCUPANT | | WHITTIER | CA | 90606 | 3122 |
| 11944 | BUSINESS OWNER OR OCCUPANT | | WHITTIER | CA | 90606 | 3122 |
| 11945 | BUSINESS OWNER OR OCCUPANT | | WHITTIER | CA | 90606 | 3122 |
| 11946 | BUSINESS OWNER OR OCCUPANT | | WHITTIER | CA | 90606 | 3122 |
| 11947 | BUSINESS OWNER OR OCCUPANT | | WHITTIER | CA | 90606 | 3122 |
| 11948 | BUSINESS OWNER OR OCCUPANT | | WHITTIER | CA | 90606 | 3126 |
| 11949 | BUSINESS OWNER OR OCCUPANT | | WHITTIER | CA | 90606 | 3126 |
| 11950 | BUSINESS OWNER OR OCCUPANT | | WHITTIER | CA | 90606 | 3126 |
| 11951 | BUSINESS OWNER OR OCCUPANT | | WHITTIER | CA | 90606 | 3126 |
| 11952 | BUSINESS OWNER OR OCCUPANT | | WHITTIER | CA | 90606 | 3126 |
| 11953 | BUSINESS OWNER OR OCCUPANT | | WHITTIER | CA | 90606 | 3126 |
| 11954 | BUSINESS OWNER OR OCCUPANT | | WHITTIER | CA | 90606 | 3126 |
| 11955 | BUSINESS OWNER OR OCCUPANT | | WHITTIER | CA | 90606 | 3126 |
| 11956 | BUSINESS OWNER OR OCCUPANT | | WHITTIER | CA | 90606 | 3126 |
| 11957 | BUSINESS OWNER OR OCCUPANT | | WHITTIER | CA | 90606 | 3184 |
| 11958 | BUSINESS OWNER OR OCCUPANT | | WHITTIER | CA | 90606 | 3184 |
| 11959 | BUSINESS OWNER OR OCCUPANT | | WHITTIER | CA | 90606 | 3184 |
| 11960 | BUSINESS OWNER OR OCCUPANT | | WHITTIER | CA | 90606 | 3184 |
| 11961 | BUSINESS OWNER OR OCCUPANT | | WHITTIER | CA | 90606 | 3184 |
| 11962 | BUSINESS OWNER OR OCCUPANT | | WHITTIER | CA | 90606 | 3162 |
| 11963 | BUSINESS OWNER OR OCCUPANT | | WHITTIER | CA | 90606 | 3151 |
| 11964 | BUSINESS OWNER OR OCCUPANT | | WHITTIER | CA | 90606 | 3151 |
| 11965 | BUSINESS OWNER OR OCCUPANT | | WHITTIER | CA | 90606 | 3151 |
| 11966 | BUSINESS OWNER OR OCCUPANT | | WHITTIER | CA | 90606 | 3189 |
| 11967 | BUSINESS OWNER OR OCCUPANT | | WHITTIER | CA | 90606 | 3189 |
| 11968 | BUSINESS OWNER OR OCCUPANT | | WHITTIER | CA | 90606 | 3189 |

Eastside Transit Corridor Phase 2 Project
November 2021 Community Meetings - Mailing List for Corridor-Wide Meeting
*(Redacted mailing addresses)*

| No. | OWNER NAME | OWNER 2 | M_CITY | M_STATE | M_ZIP | M_ZIP4 |
|---|---|---|---|---|---|---|
| 11969 | BUSINESS OWNER OR OCCUPANT | | WHITTIER | CA | 90606 | 3189 |
| 11970 | BUSINESS OWNER OR OCCUPANT | | WHITTIER | CA | 90606 | 3189 |
| 11971 | BUSINESS OWNER OR OCCUPANT | | WHITTIER | CA | 90606 | 3189 |
| 11972 | BUSINESS OWNER OR OCCUPANT | | WHITTIER | CA | 90606 | 3188 |
| 11973 | BUSINESS OWNER OR OCCUPANT | | WHITTIER | CA | 90606 | 3188 |
| 11974 | BUSINESS OWNER OR OCCUPANT | | WHITTIER | CA | 90606 | 3188 |
| 11975 | BUSINESS OWNER OR OCCUPANT | | WHITTIER | CA | 90606 | 3188 |
| 11976 | BUSINESS OWNER OR OCCUPANT | | WHITTIER | CA | 90606 | 3188 |
| 11977 | BUSINESS OWNER OR OCCUPANT | | WHITTIER | CA | 90606 | 3187 |
| 11978 | BUSINESS OWNER OR OCCUPANT | | WHITTIER | CA | 90606 | 3187 |
| 11979 | BUSINESS OWNER OR OCCUPANT | | WHITTIER | CA | 90606 | 3100 |
| 11980 | BUSINESS OWNER OR OCCUPANT | | WHITTIER | CA | 90606 | 2463 |
| 11981 | BUSINESS OWNER OR OCCUPANT | | WHITTIER | CA | 90606 | 2463 |
| 11982 | BUSINESS OWNER OR OCCUPANT | | WHITTIER | CA | 90606 | 2463 |
| 11983 | BUSINESS OWNER OR OCCUPANT | | WHITTIER | CA | 90606 | 2463 |
| 11984 | BUSINESS OWNER OR OCCUPANT | | WHITTIER | CA | 90606 | 2463 |
| 11985 | BUSINESS OWNER OR OCCUPANT | | WHITTIER | CA | 90606 | 2462 |
| 11986 | BUSINESS OWNER OR OCCUPANT | | WHITTIER | CA | 90606 | 2462 |
| 11987 | BUSINESS OWNER OR OCCUPANT | | WHITTIER | CA | 90606 | 2462 |
| 11988 | BUSINESS OWNER OR OCCUPANT | | WHITTIER | CA | 90606 | 2462 |
| 11989 | BUSINESS OWNER OR OCCUPANT | | WHITTIER | CA | 90606 | 2462 |
| 11990 | BUSINESS OWNER OR OCCUPANT | | WHITTIER | CA | 90606 | 2400 |
| 11991 | BUSINESS OWNER OR OCCUPANT | | WHITTIER | CA | 90606 | 2400 |
| 11992 | BUSINESS OWNER OR OCCUPANT | | WHITTIER | CA | 90606 | 2400 |
| 11993 | BUSINESS OWNER OR OCCUPANT | | WHITTIER | CA | 90606 | 2400 |
| 11994 | BUSINESS OWNER OR OCCUPANT | | WHITTIER | CA | 90606 | 2400 |
| 11995 | BUSINESS OWNER OR OCCUPANT | | WHITTIER | CA | 90606 | 2400 |
| 11996 | BUSINESS OWNER OR OCCUPANT | | WHITTIER | CA | 90606 | 2400 |
| 11997 | BUSINESS OWNER OR OCCUPANT | | WHITTIER | CA | 90606 | 2425 |
| 11998 | BUSINESS OWNER OR OCCUPANT | | WHITTIER | CA | 90606 | 2425 |
| 11999 | BUSINESS OWNER OR OCCUPANT | | WHITTIER | CA | 90606 | 2425 |
| 12000 | BUSINESS OWNER OR OCCUPANT | | WHITTIER | CA | 90606 | 2425 |

Eastside Transit Corridor Phase 2 Project
November 2021 Community Meetings - Mailing List for Corridor-Wide Meeting
*(Redacted mailing addresses)*

| No. | OWNER NAME | OWNER 2 | M_CITY | M_STATE | M_ZIP | M_ZIP4 |
|---|---|---|---|---|---|---|
| 12001 | BUSINESS OWNER OR OCCUPANT | | WHITTIER | CA | 90606 | 2425 |
| 12002 | BUSINESS OWNER OR OCCUPANT | | WHITTIER | CA | 90606 | 2425 |
| 12003 | BUSINESS OWNER OR OCCUPANT | | WHITTIER | CA | 90606 | 2425 |
| 12004 | BUSINESS OWNER OR OCCUPANT | | WHITTIER | CA | 90606 | 2425 |
| 12005 | BUSINESS OWNER OR OCCUPANT | | WHITTIER | CA | 90606 | 2614 |
| 12006 | BUSINESS OWNER OR OCCUPANT | | WHITTIER | CA | 90606 | 2614 |
| 12007 | BUSINESS OWNER OR OCCUPANT | | WHITTIER | CA | 90606 | 2614 |
| 12008 | BUSINESS OWNER OR OCCUPANT | | WHITTIER | CA | 90606 | 2614 |
| 12009 | BUSINESS OWNER OR OCCUPANT | | WHITTIER | CA | 90606 | 2614 |
| 12010 | BUSINESS OWNER OR OCCUPANT | | WHITTIER | CA | 90606 | 2614 |
| 12011 | BUSINESS OWNER OR OCCUPANT | | WHITTIER | CA | 90606 | 2614 |
| 12012 | BUSINESS OWNER OR OCCUPANT | | WHITTIER | CA | 90606 | 2614 |
| 12013 | BUSINESS OWNER OR OCCUPANT | | WHITTIER | CA | 90606 | 2614 |
| 12014 | BUSINESS OWNER OR OCCUPANT | | WHITTIER | CA | 90606 | 2614 |
| 12015 | BUSINESS OWNER OR OCCUPANT | | WHITTIER | CA | 90606 | 6208 |
| 12016 | BUSINESS OWNER OR OCCUPANT | | WHITTIER | CA | 90606 | 2614 |
| 12017 | BUSINESS OWNER OR OCCUPANT | | WHITTIER | CA | 90606 | 2614 |
| 12018 | BUSINESS OWNER OR OCCUPANT | | WHITTIER | CA | 90606 | 2614 |
| 12019 | BUSINESS OWNER OR OCCUPANT | | WHITTIER | CA | 90606 | 2614 |
| 12020 | BUSINESS OWNER OR OCCUPANT | | WHITTIER | CA | 90606 | 2614 |
| 12021 | BUSINESS OWNER OR OCCUPANT | | WHITTIER | CA | 90606 | 2614 |
| 12022 | BUSINESS OWNER OR OCCUPANT | | WHITTIER | CA | 90606 | 2614 |
| 12023 | BUSINESS OWNER OR OCCUPANT | | WHITTIER | CA | 90606 | 2606 |
| 12024 | BUSINESS OWNER OR OCCUPANT | | WHITTIER | CA | 90606 | 2606 |
| 12025 | BUSINESS OWNER OR OCCUPANT | | WHITTIER | CA | 90606 | 2606 |
| 12026 | BUSINESS OWNER OR OCCUPANT | | WHITTIER | CA | 90606 | 2606 |
| 12027 | BUSINESS OWNER OR OCCUPANT | | WHITTIER | CA | 90606 | 2606 |
| 12028 | BUSINESS OWNER OR OCCUPANT | | WHITTIER | CA | 90606 | 2606 |
| 12029 | BUSINESS OWNER OR OCCUPANT | | WHITTIER | CA | 90606 | 2606 |
| 12030 | BUSINESS OWNER OR OCCUPANT | | WHITTIER | CA | 90606 | 2606 |
| 12031 | BUSINESS OWNER OR OCCUPANT | | WHITTIER | CA | 90606 | 2606 |
| 12032 | BUSINESS OWNER OR OCCUPANT | | WHITTIER | CA | 90606 | 2606 |

Eastside Transit Corridor Phase 2 Project
November 2021 Community Meetings - Mailing List for Corridor-Wide Meeting
*(Redacted mailing addresses)*

| No. | OWNER NAME | OWNER 2 | M_CITY | M_STATE | M_ZIP | M_ZIP4 |
|---|---|---|---|---|---|---|
| 12033 | BUSINESS OWNER OR OCCUPANT | | WHITTIER | CA | 90606 | 6201 |
| 12034 | BUSINESS OWNER OR OCCUPANT | | WHITTIER | CA | 90606 | 6202 |
| 12035 | BUSINESS OWNER OR OCCUPANT | | WHITTIER | CA | 90606 | 2606 |
| 12036 | BUSINESS OWNER OR OCCUPANT | | WHITTIER | CA | 90606 | 2606 |
| 12037 | BUSINESS OWNER OR OCCUPANT | | WHITTIER | CA | 90606 | 2606 |
| 12038 | BUSINESS OWNER OR OCCUPANT | | WHITTIER | CA | 90606 | 2606 |
| 12039 | BUSINESS OWNER OR OCCUPANT | | WHITTIER | CA | 90606 | 6204 |
| 12040 | BUSINESS OWNER OR OCCUPANT | | WHITTIER | CA | 90606 | 6205 |
| 12041 | BUSINESS OWNER OR OCCUPANT | | WHITTIER | CA | 90606 | 2606 |
| 12042 | BUSINESS OWNER OR OCCUPANT | | WHITTIER | CA | 90606 | 6211 |
| 12043 | BUSINESS OWNER OR OCCUPANT | | WHITTIER | CA | 90606 | 6211 |
| 12044 | BUSINESS OWNER OR OCCUPANT | | WHITTIER | CA | 90606 | 6211 |
| 12045 | BUSINESS OWNER OR OCCUPANT | | WHITTIER | CA | 90606 | 6211 |
| 12046 | BUSINESS OWNER OR OCCUPANT | | WHITTIER | CA | 90606 | 2605 |
| 12047 | BUSINESS OWNER OR OCCUPANT | | WHITTIER | CA | 90606 | 2605 |
| 12048 | CURRENT OCCUPANT | | WHITTIER | CA | 90606 | 2620 |
| 12049 | CURRENT OCCUPANT | | WHITTIER | CA | 90606 | 2621 |
| 12050 | CURRENT OCCUPANT | | WHITTIER | CA | 90606 | 2622 |
| 12051 | CURRENT OCCUPANT | | WHITTIER | CA | 90606 | 2623 |
| 12052 | CURRENT OCCUPANT | | WHITTIER | CA | 90606 | 2624 |
| 12053 | CURRENT OCCUPANT | | WHITTIER | CA | 90606 | 2625 |
| 12054 | CURRENT OCCUPANT | | WHITTIER | CA | 90606 | 2626 |
| 12055 | CURRENT OCCUPANT | | WHITTIER | CA | 90606 | 2627 |
| 12056 | CURRENT OCCUPANT | | WHITTIER | CA | 90606 | 2628 |
| 12057 | CURRENT OCCUPANT | | WHITTIER | CA | 90606 | 2629 |
| 12058 | CURRENT OCCUPANT | | WHITTIER | CA | 90606 | 2630 |
| 12059 | CURRENT OCCUPANT | | WHITTIER | CA | 90606 | 2631 |
| 12060 | CURRENT OCCUPANT | | WHITTIER | CA | 90606 | 2632 |
| 12061 | CURRENT OCCUPANT | | WHITTIER | CA | 90606 | 2633 |
| 12062 | CURRENT OCCUPANT | | WHITTIER | CA | 90606 | 2634 |
| 12063 | CURRENT OCCUPANT | | WHITTIER | CA | 90606 | 2635 |
| 12064 | CURRENT OCCUPANT | | WHITTIER | CA | 90606 | 2636 |

Eastside Transit Corridor Phase 2 Project
November 2021 Community Meetings - Mailing List for Corridor-Wide Meeting
*(Redacted mailing addresses)*

| No. | OWNER NAME | OWNER 2 | M_CITY | M_STATE | M_ZIP | M_ZIP4 |
|---|---|---|---|---|---|---|
| 12065 | CURRENT OCCUPANT | | WHITTIER | CA | 90606 | 2637 |
| 12066 | CURRENT OCCUPANT | | WHITTIER | CA | 90606 | 2638 |
| 12067 | CURRENT OCCUPANT | | WHITTIER | CA | 90606 | 2639 |
| 12068 | CURRENT OCCUPANT | | WHITTIER | CA | 90606 | 2640 |
| 12069 | CURRENT OCCUPANT | | WHITTIER | CA | 90606 | 2641 |
| 12070 | CURRENT OCCUPANT | | WHITTIER | CA | 90606 | 2643 |
| 12071 | CURRENT OCCUPANT | | WHITTIER | CA | 90606 | 2644 |
| 12072 | CURRENT OCCUPANT | | WHITTIER | CA | 90606 | 2645 |
| 12073 | CURRENT OCCUPANT | | WHITTIER | CA | 90606 | 2646 |
| 12074 | CURRENT OCCUPANT | | WHITTIER | CA | 90606 | 2647 |
| 12075 | CURRENT OCCUPANT | | WHITTIER | CA | 90606 | 2648 |
| 12076 | CURRENT OCCUPANT | | WHITTIER | CA | 90606 | 2649 |
| 12077 | CURRENT OCCUPANT | | WHITTIER | CA | 90606 | 2650 |
| 12078 | CURRENT OCCUPANT | | WHITTIER | CA | 90606 | 2651 |
| 12079 | CURRENT OCCUPANT | | WHITTIER | CA | 90606 | 2652 |
| 12080 | CURRENT OCCUPANT | | WHITTIER | CA | 90606 | 2653 |
| 12081 | CURRENT OCCUPANT | | WHITTIER | CA | 90606 | 2654 |
| 12082 | CURRENT OCCUPANT | | WHITTIER | CA | 90606 | 2655 |
| 12083 | CURRENT OCCUPANT | | WHITTIER | CA | 90606 | 2656 |
| 12084 | CURRENT OCCUPANT | | WHITTIER | CA | 90606 | 2657 |
| 12085 | CURRENT OCCUPANT | | WHITTIER | CA | 90606 | 2658 |
| 12086 | CURRENT OCCUPANT | | WHITTIER | CA | 90606 | 2660 |
| 12087 | CURRENT OCCUPANT | | WHITTIER | CA | 90606 | 2663 |
| 12088 | CURRENT OCCUPANT | | WHITTIER | CA | 90606 | 2664 |
| 12089 | CURRENT OCCUPANT | | WHITTIER | CA | 90606 | 2665 |
| 12090 | CURRENT OCCUPANT | | WHITTIER | CA | 90606 | 2666 |
| 12091 | CURRENT OCCUPANT | | WHITTIER | CA | 90606 | 2667 |
| 12092 | CURRENT OCCUPANT | | WHITTIER | CA | 90606 | 2668 |
| 12093 | CURRENT OCCUPANT | | WHITTIER | CA | 90606 | 2670 |
| 12094 | CURRENT OCCUPANT | | WHITTIER | CA | 90606 | 2671 |
| 12095 | CURRENT OCCUPANT | | WHITTIER | CA | 90606 | 2672 |
| 12096 | CURRENT OCCUPANT | | WHITTIER | CA | 90606 | 2673 |

Eastside Transit Corridor Phase 2 Project
November 2021 Community Meetings - Mailing List for Corridor-Wide Meeting
*(Redacted mailing addresses)*

| No. | OWNER NAME | OWNER 2 | M_CITY | M_STATE | M_ZIP | M_ZIP4 |
|---|---|---|---|---|---|---|
| 12097 | CURRENT OCCUPANT | | WHITTIER | CA | 90606 | 2676 |
| 12098 | CURRENT OCCUPANT | | WHITTIER | CA | 90606 | 2677 |
| 12099 | CURRENT OCCUPANT | | WHITTIER | CA | 90606 | 2679 |
| 12100 | BUSINESS OWNER OR OCCUPANT | | WHITTIER | CA | 90606 | 2680 |
| 12101 | CURRENT OCCUPANT | | WHITTIER | CA | 90606 | 2681 |
| 12102 | CURRENT OCCUPANT | | WHITTIER | CA | 90606 | 2682 |
| 12103 | CURRENT OCCUPANT | | WHITTIER | CA | 90606 | 2683 |
| 12104 | CURRENT OCCUPANT | | WHITTIER | CA | 90606 | 2684 |
| 12105 | CURRENT OCCUPANT | | WHITTIER | CA | 90606 | 2685 |
| 12106 | BUSINESS OWNER OR OCCUPANT | | WHITTIER | CA | 90606 | 2618 |
| 12107 | BUSINESS OWNER OR OCCUPANT | | WHITTIER | CA | 90606 | 2618 |
| 12108 | BUSINESS OWNER OR OCCUPANT | | WHITTIER | CA | 90606 | 2618 |
| 12109 | BUSINESS OWNER OR OCCUPANT | | WHITTIER | CA | 90606 | 2404 |
| 12110 | BUSINESS OWNER OR OCCUPANT | | WHITTIER | CA | 90606 | 2404 |
| 12111 | BUSINESS OWNER OR OCCUPANT | | WHITTIER | CA | 90606 | 2404 |
| 12112 | BUSINESS OWNER OR OCCUPANT | | WHITTIER | CA | 90606 | 3460 |
| 12113 | BUSINESS OWNER OR OCCUPANT | | WHITTIER | CA | 90606 | 2460 |
| 12114 | BUSINESS OWNER OR OCCUPANT | | WHITTIER | CA | 90606 | 2404 |
| 12115 | BUSINESS OWNER OR OCCUPANT | | WHITTIER | CA | 90606 | 2404 |
| 12116 | CURRENT OCCUPANT | | WHITTIER | CA | 90606 | 2402 |
| 12117 | BUSINESS OWNER OR OCCUPANT | | WHITTIER | CA | 90606 | 2613 |
| 12118 | BUSINESS OWNER OR OCCUPANT | | WHITTIER | CA | 90606 | 2600 |
| 12119 | BUSINESS OWNER OR OCCUPANT | | WHITTIER | CA | 90606 | 2613 |
| 12120 | BUSINESS OWNER OR OCCUPANT | | WHITTIER | CA | 90606 | 2613 |
| 12121 | BUSINESS OWNER OR OCCUPANT | | WHITTIER | CA | 90606 | 2613 |
| 12122 | BUSINESS OWNER OR OCCUPANT | | WHITTIER | CA | 90606 | 2613 |
| 12123 | BUSINESS OWNER OR OCCUPANT | | WHITTIER | CA | 90606 | 2659 |
| 12124 | BUSINESS OWNER OR OCCUPANT | | WHITTIER | CA | 90606 | 2613 |
| 12125 | BUSINESS OWNER OR OCCUPANT | | WHITTIER | CA | 90606 | 2613 |
| 12126 | BUSINESS OWNER OR OCCUPANT | | WHITTIER | CA | 90606 | 2613 |
| 12127 | BUSINESS OWNER OR OCCUPANT | | WHITTIER | CA | 90606 | 2613 |
| 12128 | BUSINESS OWNER OR OCCUPANT | | WHITTIER | CA | 90606 | 2613 |

Eastside Transit Corridor Phase 2 Project
November 2021 Community Meetings - Mailing List for Corridor-Wide Meeting
*(Redacted mailing addresses)*

| No. | OWNER NAME | OWNER 2 | M_CITY | M_STATE | M_ZIP | M_ZIP4 |
|---|---|---|---|---|---|---|
| 12129 | BUSINESS OWNER OR OCCUPANT | | WHITTIER | CA | 90606 | 2424 |
| 12130 | BUSINESS OWNER OR OCCUPANT | | WHITTIER | CA | 90606 | 2424 |
| 12131 | BUSINESS OWNER OR OCCUPANT | | WHITTIER | CA | 90606 | 2424 |
| 12132 | BUSINESS OWNER OR OCCUPANT | | WHITTIER | CA | 90606 | 2424 |
| 12133 | BUSINESS OWNER OR OCCUPANT | | WHITTIER | CA | 90606 | 3123 |
| 12134 | BUSINESS OWNER OR OCCUPANT | | WHITTIER | CA | 90606 | 3123 |
| 12135 | BUSINESS OWNER OR OCCUPANT | | WHITTIER | CA | 90606 | 3149 |
| 12136 | BUSINESS OWNER OR OCCUPANT | | WHITTIER | CA | 90606 | 3149 |
| 12137 | BUSINESS OWNER OR OCCUPANT | | WHITTIER | CA | 90606 | 3149 |
| 12138 | BUSINESS OWNER OR OCCUPANT | | WHITTIER | CA | 90606 | 3149 |
| 12139 | BUSINESS OWNER OR OCCUPANT | | WHITTIER | CA | 90606 | 3142 |
| 12140 | BUSINESS OWNER OR OCCUPANT | | WHITTIER | CA | 90606 | 3145 |
| 12141 | BUSINESS OWNER OR OCCUPANT | | WHITTIER | CA | 90606 | 3119 |
| 12142 | BUSINESS OWNER OR OCCUPANT | | WHITTIER | CA | 90606 | 3119 |
| 12143 | BUSINESS OWNER OR OCCUPANT | | WHITTIER | CA | 90606 | 3123 |
| 12144 | BUSINESS OWNER OR OCCUPANT | | WHITTIER | CA | 90606 | 3123 |
| 12145 | BUSINESS OWNER OR OCCUPANT | | WHITTIER | CA | 90606 | 3123 |
| 12146 | BUSINESS OWNER OR OCCUPANT | | WHITTIER | CA | 90606 | 3121 |
| 12147 | BUSINESS OWNER OR OCCUPANT | | WHITTIER | CA | 90606 | 3121 |
| 12148 | BUSINESS OWNER OR OCCUPANT | | WHITTIER | CA | 90606 | 3153 |
| 12149 | BUSINESS OWNER OR OCCUPANT | | WHITTIER | CA | 90606 | 3153 |
| 12150 | CURRENT OCCUPANT | | WHITTIER | CA | 90606 | 2308 |
| 12151 | CURRENT OCCUPANT | | WHITTIER | CA | 90606 | 2311 |
| 12152 | CURRENT OCCUPANT | | WHITTIER | CA | 90606 | 3502 |
| 12153 | CURRENT OCCUPANT | | WHITTIER | CA | 90606 | 3502 |
| 12154 | CURRENT OCCUPANT | | WHITTIER | CA | 90606 | 3502 |
| 12155 | CURRENT OCCUPANT | | WHITTIER | CA | 90606 | 3502 |
| 12156 | CURRENT OCCUPANT | | WHITTIER | CA | 90606 | 3502 |
| 12157 | CURRENT OCCUPANT | | WHITTIER | CA | 90606 | 3502 |
| 12158 | CURRENT OCCUPANT | | WHITTIER | CA | 90606 | 3502 |
| 12159 | CURRENT OCCUPANT | | WHITTIER | CA | 90606 | 3502 |
| 12160 | CURRENT OCCUPANT | | WHITTIER | CA | 90606 | 3502 |

Eastside Transit Corridor Phase 2 Project
November 2021 Community Meetings - Mailing List for Corridor-Wide Meeting
*(Redacted mailing addresses)*

| No. | OWNER NAME | OWNER 2 | M_CITY | M_STATE | M_ZIP | M_ZIP4 |
|---|---|---|---|---|---|---|
| 12161 | CURRENT OCCUPANT | | WHITTIER | CA | 90606 | 3503 |
| 12162 | CURRENT OCCUPANT | | WHITTIER | CA | 90606 | 3503 |
| 12163 | CURRENT OCCUPANT | | WHITTIER | CA | 90606 | 3503 |
| 12164 | CURRENT OCCUPANT | | WHITTIER | CA | 90606 | 3573 |
| 12165 | CURRENT OCCUPANT | | WHITTIER | CA | 90606 | 3503 |
| 12166 | CURRENT OCCUPANT | | WHITTIER | CA | 90606 | 3503 |
| 12167 | CURRENT OCCUPANT | | WHITTIER | CA | 90606 | 3503 |
| 12168 | CURRENT OCCUPANT | | WHITTIER | CA | 90606 | 3503 |
| 12169 | CURRENT OCCUPANT | | WHITTIER | CA | 90606 | 3503 |
| 12170 | CURRENT OCCUPANT | | WHITTIER | CA | 90606 | 3504 |
| 12171 | CURRENT OCCUPANT | | WHITTIER | CA | 90606 | 3504 |
| 12172 | CURRENT OCCUPANT | | WHITTIER | CA | 90606 | 3504 |
| 12173 | CURRENT OCCUPANT | | WHITTIER | CA | 90606 | 3504 |
| 12174 | CURRENT OCCUPANT | | WHITTIER | CA | 90606 | 3504 |
| 12175 | CURRENT OCCUPANT | | WHITTIER | CA | 90606 | 3504 |
| 12176 | CURRENT OCCUPANT | | WHITTIER | CA | 90606 | 3504 |
| 12177 | CURRENT OCCUPANT | | WHITTIER | CA | 90606 | 3504 |
| 12178 | CURRENT OCCUPANT | | WHITTIER | CA | 90606 | 3504 |
| 12179 | CURRENT OCCUPANT | | WHITTIER | CA | 90606 | 3505 |
| 12180 | CURRENT OCCUPANT | | WHITTIER | CA | 90606 | 3505 |
| 12181 | CURRENT OCCUPANT | | WHITTIER | CA | 90606 | 3505 |
| 12182 | CURRENT OCCUPANT | | WHITTIER | CA | 90606 | 3505 |
| 12183 | CURRENT OCCUPANT | | WHITTIER | CA | 90606 | 3505 |
| 12184 | CURRENT OCCUPANT | | WHITTIER | CA | 90606 | 3505 |
| 12185 | CURRENT OCCUPANT | | WHITTIER | CA | 90606 | 3505 |
| 12186 | CURRENT OCCUPANT | | WHITTIER | CA | 90606 | 3505 |
| 12187 | CURRENT OCCUPANT | | WHITTIER | CA | 90606 | 3506 |
| 12188 | CURRENT OCCUPANT | | WHITTIER | CA | 90606 | 3506 |
| 12189 | CURRENT OCCUPANT | | WHITTIER | CA | 90606 | 3506 |
| 12190 | CURRENT OCCUPANT | | WHITTIER | CA | 90606 | 3506 |
| 12191 | CURRENT OCCUPANT | | WHITTIER | CA | 90606 | 3506 |
| 12192 | CURRENT OCCUPANT | | WHITTIER | CA | 90606 | 3506 |

Eastside Transit Corridor Phase 2 Project
November 2021 Community Meetings - Mailing List for Corridor-Wide Meeting
*(Redacted mailing addresses)*

| No. | OWNER NAME | OWNER 2 | M_CITY | M_STATE | M_ZIP | M_ZIP4 |
|---|---|---|---|---|---|---|
| 12193 | CURRENT OCCUPANT | | WHITTIER | CA | 90606 | 3506 |
| 12194 | CURRENT OCCUPANT | | WHITTIER | CA | 90606 | 3506 |
| 12195 | CURRENT OCCUPANT | | WHITTIER | CA | 90606 | 3506 |
| 12196 | CURRENT OCCUPANT | | WHITTIER | CA | 90606 | 3506 |
| 12197 | CURRENT OCCUPANT | | WHITTIER | CA | 90606 | 3507 |
| 12198 | CURRENT OCCUPANT | | WHITTIER | CA | 90606 | 3507 |
| 12199 | CURRENT OCCUPANT | | WHITTIER | CA | 90606 | 3507 |
| 12200 | CURRENT OCCUPANT | | WHITTIER | CA | 90606 | 3507 |
| 12201 | CURRENT OCCUPANT | | WHITTIER | CA | 90606 | 3507 |
| 12202 | CURRENT OCCUPANT | | WHITTIER | CA | 90606 | 3507 |
| 12203 | CURRENT OCCUPANT | | WHITTIER | CA | 90606 | 3507 |
| 12204 | CURRENT OCCUPANT | | WHITTIER | CA | 90606 | 3507 |
| 12205 | CURRENT OCCUPANT | | WHITTIER | CA | 90606 | 3507 |
| 12206 | CURRENT OCCUPANT | | WHITTIER | CA | 90606 | 3508 |
| 12207 | CURRENT OCCUPANT | | WHITTIER | CA | 90606 | 3508 |
| 12208 | CURRENT OCCUPANT | | WHITTIER | CA | 90606 | 3508 |
| 12209 | CURRENT OCCUPANT | | WHITTIER | CA | 90606 | 3508 |
| 12210 | CURRENT OCCUPANT | | WHITTIER | CA | 90606 | 3508 |
| 12211 | CURRENT OCCUPANT | | WHITTIER | CA | 90606 | 3508 |
| 12212 | CURRENT OCCUPANT | | WHITTIER | CA | 90606 | 3508 |
| 12213 | CURRENT OCCUPANT | | WHITTIER | CA | 90606 | 3508 |
| 12214 | CURRENT OCCUPANT | | WHITTIER | CA | 90606 | 3508 |
| 12215 | CURRENT OCCUPANT | | WHITTIER | CA | 90606 | 3509 |
| 12216 | CURRENT OCCUPANT | | WHITTIER | CA | 90606 | 3509 |
| 12217 | CURRENT OCCUPANT | | WHITTIER | CA | 90606 | 3509 |
| 12218 | CURRENT OCCUPANT | | WHITTIER | CA | 90606 | 3509 |
| 12219 | CURRENT OCCUPANT | | WHITTIER | CA | 90606 | 3509 |
| 12220 | CURRENT OCCUPANT | | WHITTIER | CA | 90606 | 3509 |
| 12221 | CURRENT OCCUPANT | | WHITTIER | CA | 90606 | 3509 |
| 12222 | CURRENT OCCUPANT | | WHITTIER | CA | 90606 | 3509 |
| 12223 | CURRENT OCCUPANT | | WHITTIER | CA | 90606 | 3509 |
| 12224 | CURRENT OCCUPANT | | WHITTIER | CA | 90606 | 3510 |

Eastside Transit Corridor Phase 2 Project
November 2021 Community Meetings - Mailing List for Corridor-Wide Meeting
*(Redacted mailing addresses)*

| No. | OWNER NAME | OWNER 2 | M_CITY | M_STATE | M_ZIP | M_ZIP4 |
|---|---|---|---|---|---|---|
| 12225 | CURRENT OCCUPANT | | WHITTIER | CA | 90606 | 3510 |
| 12226 | CURRENT OCCUPANT | | WHITTIER | CA | 90606 | 3510 |
| 12227 | CURRENT OCCUPANT | | WHITTIER | CA | 90606 | 3510 |
| 12228 | CURRENT OCCUPANT | | WHITTIER | CA | 90606 | 3510 |
| 12229 | CURRENT OCCUPANT | | WHITTIER | CA | 90606 | 3510 |
| 12230 | CURRENT OCCUPANT | | WHITTIER | CA | 90606 | 3510 |
| 12231 | CURRENT OCCUPANT | | WHITTIER | CA | 90606 | 3510 |
| 12232 | CURRENT OCCUPANT | | WHITTIER | CA | 90606 | 3510 |
| 12233 | CURRENT OCCUPANT | | WHITTIER | CA | 90606 | 3511 |
| 12234 | CURRENT OCCUPANT | | WHITTIER | CA | 90606 | 3511 |
| 12235 | CURRENT OCCUPANT | | WHITTIER | CA | 90606 | 3511 |
| 12236 | CURRENT OCCUPANT | | WHITTIER | CA | 90606 | 3511 |
| 12237 | CURRENT OCCUPANT | | WHITTIER | CA | 90606 | 3511 |
| 12238 | CURRENT OCCUPANT | | WHITTIER | CA | 90606 | 3511 |
| 12239 | CURRENT OCCUPANT | | WHITTIER | CA | 90606 | 3511 |
| 12240 | CURRENT OCCUPANT | | WHITTIER | CA | 90606 | 3511 |
| 12241 | CURRENT OCCUPANT | | WHITTIER | CA | 90606 | 3511 |
| 12242 | CURRENT OCCUPANT | | WHITTIER | CA | 90606 | 3512 |
| 12243 | CURRENT OCCUPANT | | WHITTIER | CA | 90606 | 3512 |
| 12244 | CURRENT OCCUPANT | | WHITTIER | CA | 90606 | 3512 |
| 12245 | CURRENT OCCUPANT | | WHITTIER | CA | 90606 | 3512 |
| 12246 | CURRENT OCCUPANT | | WHITTIER | CA | 90606 | 3512 |
| 12247 | CURRENT OCCUPANT | | WHITTIER | CA | 90606 | 3512 |
| 12248 | CURRENT OCCUPANT | | WHITTIER | CA | 90606 | 3512 |
| 12249 | CURRENT OCCUPANT | | WHITTIER | CA | 90606 | 3512 |
| 12250 | CURRENT OCCUPANT | | WHITTIER | CA | 90606 | 3512 |
| 12251 | CURRENT OCCUPANT | | WHITTIER | CA | 90606 | 3513 |
| 12252 | CURRENT OCCUPANT | | WHITTIER | CA | 90606 | 3513 |
| 12253 | CURRENT OCCUPANT | | WHITTIER | CA | 90606 | 3513 |
| 12254 | CURRENT OCCUPANT | | WHITTIER | CA | 90606 | 3513 |
| 12255 | CURRENT OCCUPANT | | WHITTIER | CA | 90606 | 3513 |
| 12256 | CURRENT OCCUPANT | | WHITTIER | CA | 90606 | 3513 |

Eastside Transit Corridor Phase 2 Project
November 2021 Community Meetings - Mailing List for Corridor-Wide Meeting
*(Redacted mailing addresses)*

| No. | OWNER NAME | OWNER 2 | M_CITY | M_STATE | M_ZIP | M_ZIP4 |
|---|---|---|---|---|---|---|
| 12257 | CURRENT OCCUPANT | | WHITTIER | CA | 90606 | 3513 |
| 12258 | CURRENT OCCUPANT | | WHITTIER | CA | 90606 | 3513 |
| 12259 | CURRENT OCCUPANT | | WHITTIER | CA | 90606 | 3513 |
| 12260 | CURRENT OCCUPANT | | WHITTIER | CA | 90606 | 3514 |
| 12261 | CURRENT OCCUPANT | | WHITTIER | CA | 90606 | 3514 |
| 12262 | CURRENT OCCUPANT | | WHITTIER | CA | 90606 | 3514 |
| 12263 | CURRENT OCCUPANT | | WHITTIER | CA | 90606 | 3514 |
| 12264 | CURRENT OCCUPANT | | WHITTIER | CA | 90606 | 3514 |
| 12265 | CURRENT OCCUPANT | | WHITTIER | CA | 90606 | 3514 |
| 12266 | CURRENT OCCUPANT | | WHITTIER | CA | 90606 | 3514 |
| 12267 | CURRENT OCCUPANT | | WHITTIER | CA | 90606 | 3514 |
| 12268 | CURRENT OCCUPANT | | WHITTIER | CA | 90606 | 3515 |
| 12269 | CURRENT OCCUPANT | | WHITTIER | CA | 90606 | 3515 |
| 12270 | CURRENT OCCUPANT | | WHITTIER | CA | 90606 | 3515 |
| 12271 | CURRENT OCCUPANT | | WHITTIER | CA | 90606 | 3515 |
| 12272 | CURRENT OCCUPANT | | WHITTIER | CA | 90606 | 3515 |
| 12273 | CURRENT OCCUPANT | | WHITTIER | CA | 90606 | 3515 |
| 12274 | CURRENT OCCUPANT | | WHITTIER | CA | 90606 | 3515 |
| 12275 | CURRENT OCCUPANT | | WHITTIER | CA | 90606 | 3515 |
| 12276 | CURRENT OCCUPANT | | WHITTIER | CA | 90606 | 3516 |
| 12277 | CURRENT OCCUPANT | | WHITTIER | CA | 90606 | 3516 |
| 12278 | CURRENT OCCUPANT | | WHITTIER | CA | 90606 | 3516 |
| 12279 | CURRENT OCCUPANT | | WHITTIER | CA | 90606 | 3516 |
| 12280 | CURRENT OCCUPANT | | WHITTIER | CA | 90606 | 3516 |
| 12281 | CURRENT OCCUPANT | | WHITTIER | CA | 90606 | 3516 |
| 12282 | CURRENT OCCUPANT | | WHITTIER | CA | 90606 | 3516 |
| 12283 | CURRENT OCCUPANT | | WHITTIER | CA | 90606 | 3516 |
| 12284 | CURRENT OCCUPANT | | WHITTIER | CA | 90606 | 3517 |
| 12285 | BUSINESS OWNER OR OCCUPANT | | WHITTIER | CA | 90606 | 3517 |
| 12286 | CURRENT OCCUPANT | | WHITTIER | CA | 90606 | 3517 |
| 12287 | CURRENT OCCUPANT | | WHITTIER | CA | 90606 | 3517 |
| 12288 | CURRENT OCCUPANT | | WHITTIER | CA | 90606 | 3517 |

Eastside Transit Corridor Phase 2 Project
November 2021 Community Meetings - Mailing List for Corridor-Wide Meeting
*(Redacted mailing addresses)*

| No. | OWNER NAME | OWNER 2 | M_CITY | M_STATE | M_ZIP | M_ZIP4 |
|---|---|---|---|---|---|---|
| 12289 | CURRENT OCCUPANT | | WHITTIER | CA | 90606 | 3517 |
| 12290 | CURRENT OCCUPANT | | WHITTIER | CA | 90606 | 3517 |
| 12291 | CURRENT OCCUPANT | | WHITTIER | CA | 90606 | 3304 |
| 12292 | CURRENT OCCUPANT | | WHITTIER | CA | 90606 | 3303 |
| 12293 | CURRENT OCCUPANT | | WHITTIER | CA | 90606 | 3303 |
| 12294 | CURRENT OCCUPANT | | WHITTIER | CA | 90606 | 3303 |
| 12295 | CURRENT OCCUPANT | | WHITTIER | CA | 90606 | 3303 |
| 12296 | CURRENT OCCUPANT | | WHITTIER | CA | 90606 | 3303 |
| 12297 | CURRENT OCCUPANT | | WHITTIER | CA | 90606 | 3303 |
| 12298 | CURRENT OCCUPANT | | WHITTIER | CA | 90606 | 3305 |
| 12299 | CURRENT OCCUPANT | | WHITTIER | CA | 90606 | 3305 |
| 12300 | CURRENT OCCUPANT | | WHITTIER | CA | 90606 | 3305 |
| 12301 | CURRENT OCCUPANT | | WHITTIER | CA | 90606 | 3305 |
| 12302 | CURRENT OCCUPANT | | WHITTIER | CA | 90606 | 3305 |
| 12303 | CURRENT OCCUPANT | | WHITTIER | CA | 90606 | 3305 |
| 12304 | CURRENT OCCUPANT | | WHITTIER | CA | 90606 | 3305 |
| 12305 | BUSINESS OWNER OR OCCUPANT | | WHITTIER | CA | 90606 | 3306 |
| 12306 | BUSINESS OWNER OR OCCUPANT | | WHITTIER | CA | 90606 | 3314 |
| 12307 | CURRENT OCCUPANT | | WHITTIER | CA | 90606 | 3313 |
| 12308 | CURRENT OCCUPANT | | WHITTIER | CA | 90606 | 3518 |
| 12309 | CURRENT OCCUPANT | | WHITTIER | CA | 90606 | 3518 |
| 12310 | CURRENT OCCUPANT | | WHITTIER | CA | 90606 | 3518 |
| 12311 | CURRENT OCCUPANT | | WHITTIER | CA | 90606 | 3518 |
| 12312 | CURRENT OCCUPANT | | WHITTIER | CA | 90606 | 3518 |
| 12313 | CURRENT OCCUPANT | | WHITTIER | CA | 90606 | 3518 |
| 12314 | CURRENT OCCUPANT | | WHITTIER | CA | 90606 | 3520 |
| 12315 | CURRENT OCCUPANT | | WHITTIER | CA | 90606 | 3520 |
| 12316 | CURRENT OCCUPANT | | WHITTIER | CA | 90606 | 3520 |
| 12317 | CURRENT OCCUPANT | | WHITTIER | CA | 90606 | 3520 |
| 12318 | CURRENT OCCUPANT | | WHITTIER | CA | 90606 | 3520 |
| 12319 | CURRENT OCCUPANT | | WHITTIER | CA | 90606 | 3520 |
| 12320 | CURRENT OCCUPANT | | WHITTIER | CA | 90606 | 3519 |

Eastside Transit Corridor Phase 2 Project
November 2021 Community Meetings - Mailing List for Corridor-Wide Meeting
*(Redacted mailing addresses)*

| No. | OWNER NAME | OWNER 2 | M_CITY | M_STATE | M_ZIP | M_ZIP4 |
|---|---|---|---|---|---|---|
| 12321 | CURRENT OCCUPANT | | WHITTIER | CA | 90606 | 3519 |
| 12322 | CURRENT OCCUPANT | | WHITTIER | CA | 90606 | 3519 |
| 12323 | CURRENT OCCUPANT | | WHITTIER | CA | 90606 | 3519 |
| 12324 | CURRENT OCCUPANT | | WHITTIER | CA | 90606 | 3521 |
| 12325 | CURRENT OCCUPANT | | WHITTIER | CA | 90606 | 3521 |
| 12326 | CURRENT OCCUPANT | | WHITTIER | CA | 90606 | 3521 |
| 12327 | CURRENT OCCUPANT | | WHITTIER | CA | 90606 | 3521 |
| 12328 | CURRENT OCCUPANT | | WHITTIER | CA | 90606 | 3521 |
| 12329 | CURRENT OCCUPANT | | WHITTIER | CA | 90606 | 3521 |
| 12330 | CURRENT OCCUPANT | | WHITTIER | CA | 90606 | 3522 |
| 12331 | CURRENT OCCUPANT | | WHITTIER | CA | 90606 | 3522 |
| 12332 | CURRENT OCCUPANT | | WHITTIER | CA | 90606 | 3522 |
| 12333 | CURRENT OCCUPANT | | WHITTIER | CA | 90606 | 3522 |
| 12334 | CURRENT OCCUPANT | | WHITTIER | CA | 90606 | 3524 |
| 12335 | CURRENT OCCUPANT | | WHITTIER | CA | 90606 | 3524 |
| 12336 | CURRENT OCCUPANT | | WHITTIER | CA | 90606 | 3524 |
| 12337 | CURRENT OCCUPANT | | WHITTIER | CA | 90606 | 3524 |
| 12338 | CURRENT OCCUPANT | | WHITTIER | CA | 90606 | 3524 |
| 12339 | CURRENT OCCUPANT | | WHITTIER | CA | 90606 | 3524 |
| 12340 | CURRENT OCCUPANT | | WHITTIER | CA | 90606 | 3523 |
| 12341 | CURRENT OCCUPANT | | WHITTIER | CA | 90606 | 3523 |
| 12342 | CURRENT OCCUPANT | | WHITTIER | CA | 90606 | 3523 |
| 12343 | CURRENT OCCUPANT | | WHITTIER | CA | 90606 | 3523 |
| 12344 | CURRENT OCCUPANT | | WHITTIER | CA | 90606 | 3523 |
| 12345 | CURRENT OCCUPANT | | WHITTIER | CA | 90606 | 3523 |
| 12346 | CURRENT OCCUPANT | | WHITTIER | CA | 90606 | 3525 |
| 12347 | CURRENT OCCUPANT | | WHITTIER | CA | 90606 | 3525 |
| 12348 | CURRENT OCCUPANT | | WHITTIER | CA | 90606 | 3525 |
| 12349 | CURRENT OCCUPANT | | WHITTIER | CA | 90606 | 3525 |
| 12350 | CURRENT OCCUPANT | | WHITTIER | CA | 90606 | 3525 |
| 12351 | CURRENT OCCUPANT | | WHITTIER | CA | 90606 | 3525 |
| 12352 | BUSINESS OWNER OR OCCUPANT | | WHITTIER | CA | 90606 | 3572 |

Eastside Transit Corridor Phase 2 Project
November 2021 Community Meetings - Mailing List for Corridor-Wide Meeting
*(Redacted mailing addresses)*

| No. | OWNER NAME | OWNER 2 | M_CITY | M_STATE | M_ZIP | M_ZIP4 |
|---|---|---|---|---|---|---|
| 12353 | CURRENT OCCUPANT | | WHITTIER | CA | 90606 | 3526 |
| 12354 | CURRENT OCCUPANT | | WHITTIER | CA | 90606 | 3526 |
| 12355 | CURRENT OCCUPANT | | WHITTIER | CA | 90606 | 3526 |
| 12356 | CURRENT OCCUPANT | | WHITTIER | CA | 90606 | 3526 |
| 12357 | CURRENT OCCUPANT | | WHITTIER | CA | 90606 | 3526 |
| 12358 | CURRENT OCCUPANT | | WHITTIER | CA | 90606 | 3527 |
| 12359 | CURRENT OCCUPANT | | WHITTIER | CA | 90606 | 3527 |
| 12360 | CURRENT OCCUPANT | | WHITTIER | CA | 90606 | 3527 |
| 12361 | CURRENT OCCUPANT | | WHITTIER | CA | 90606 | 3527 |
| 12362 | CURRENT OCCUPANT | | WHITTIER | CA | 90606 | 3527 |
| 12363 | CURRENT OCCUPANT | | WHITTIER | CA | 90606 | 3529 |
| 12364 | CURRENT OCCUPANT | | WHITTIER | CA | 90606 | 3529 |
| 12365 | CURRENT OCCUPANT | | WHITTIER | CA | 90606 | 3529 |
| 12366 | CURRENT OCCUPANT | | WHITTIER | CA | 90606 | 3529 |
| 12367 | CURRENT OCCUPANT | | WHITTIER | CA | 90606 | 3529 |
| 12368 | CURRENT OCCUPANT | | WHITTIER | CA | 90606 | 3528 |
| 12369 | CURRENT OCCUPANT | | WHITTIER | CA | 90606 | 3528 |
| 12370 | CURRENT OCCUPANT | | WHITTIER | CA | 90606 | 3528 |
| 12371 | CURRENT OCCUPANT | | WHITTIER | CA | 90606 | 3528 |
| 12372 | CURRENT OCCUPANT | | WHITTIER | CA | 90606 | 3528 |
| 12373 | CURRENT OCCUPANT | | WHITTIER | CA | 90606 | 3530 |
| 12374 | CURRENT OCCUPANT | | WHITTIER | CA | 90606 | 3530 |
| 12375 | CURRENT OCCUPANT | | WHITTIER | CA | 90606 | 3530 |
| 12376 | CURRENT OCCUPANT | | WHITTIER | CA | 90606 | 3530 |
| 12377 | CURRENT OCCUPANT | | WHITTIER | CA | 90606 | 3531 |
| 12378 | CURRENT OCCUPANT | | WHITTIER | CA | 90606 | 3531 |
| 12379 | CURRENT OCCUPANT | | WHITTIER | CA | 90606 | 3531 |
| 12380 | CURRENT OCCUPANT | | WHITTIER | CA | 90606 | 3531 |
| 12381 | CURRENT OCCUPANT | | WHITTIER | CA | 90606 | 3531 |
| 12382 | CURRENT OCCUPANT | | WHITTIER | CA | 90606 | 3533 |
| 12383 | CURRENT OCCUPANT | | WHITTIER | CA | 90606 | 3533 |
| 12384 | CURRENT OCCUPANT | | WHITTIER | CA | 90606 | 3533 |

Eastside Transit Corridor Phase 2 Project
November 2021 Community Meetings - Mailing List for Corridor-Wide Meeting
*(Redacted mailing addresses)*

| No. | OWNER NAME | OWNER 2 | M_CITY | M_STATE | M_ZIP | M_ZIP4 |
|---|---|---|---|---|---|---|
| 12385 | CURRENT OCCUPANT | | WHITTIER | CA | 90606 | 3533 |
| 12386 | CURRENT OCCUPANT | | WHITTIER | CA | 90606 | 3533 |
| 12387 | CURRENT OCCUPANT | | WHITTIER | CA | 90606 | 3532 |
| 12388 | CURRENT OCCUPANT | | WHITTIER | CA | 90606 | 3532 |
| 12389 | CURRENT OCCUPANT | | WHITTIER | CA | 90606 | 3532 |
| 12390 | CURRENT OCCUPANT | | WHITTIER | CA | 90606 | 3574 |
| 12391 | CURRENT OCCUPANT | | WHITTIER | CA | 90606 | 3195 |
| 12392 | CURRENT OCCUPANT | | WHITTIER | CA | 90606 | 3195 |
| 12393 | CURRENT OCCUPANT | | WHITTIER | CA | 90606 | 3195 |
| 12394 | CURRENT OCCUPANT | | WHITTIER | CA | 90606 | 3195 |
| 12395 | CURRENT OCCUPANT | | WHITTIER | CA | 90606 | 3500 |
| 12396 | CURRENT OCCUPANT | | WHITTIER | CA | 90606 | 3500 |
| 12397 | CURRENT OCCUPANT | | WHITTIER | CA | 90606 | 3500 |
| 12398 | CURRENT OCCUPANT | | WHITTIER | CA | 90606 | 3500 |
| 12399 | CURRENT OCCUPANT | | WHITTIER | CA | 90606 | 3196 |
| 12400 | CURRENT OCCUPANT | | WHITTIER | CA | 90606 | 3196 |
| 12401 | CURRENT OCCUPANT | | WHITTIER | CA | 90606 | 3196 |
| 12402 | CURRENT OCCUPANT | | WHITTIER | CA | 90606 | 3196 |
| 12403 | CURRENT OCCUPANT | | WHITTIER | CA | 90606 | 3501 |
| 12404 | CURRENT OCCUPANT | | WHITTIER | CA | 90606 | 3501 |
| 12405 | CURRENT OCCUPANT | | WHITTIER | CA | 90606 | 3501 |
| 12406 | CURRENT OCCUPANT | | WHITTIER | CA | 90606 | 3501 |
| 12407 | CURRENT OCCUPANT | | WHITTIER | CA | 90606 | 3534 |
| 12408 | CURRENT OCCUPANT | | WHITTIER | CA | 90606 | 3534 |
| 12409 | CURRENT OCCUPANT | | WHITTIER | CA | 90606 | 3534 |
| 12410 | CURRENT OCCUPANT | | WHITTIER | CA | 90606 | 3534 |
| 12411 | CURRENT OCCUPANT | | WHITTIER | CA | 90606 | 3534 |
| 12412 | CURRENT OCCUPANT | | WHITTIER | CA | 90606 | 3534 |
| 12413 | CURRENT OCCUPANT | | WHITTIER | CA | 90606 | 3534 |
| 12414 | CURRENT OCCUPANT | | WHITTIER | CA | 90606 | 3535 |
| 12415 | CURRENT OCCUPANT | | WHITTIER | CA | 90606 | 3535 |
| 12416 | CURRENT OCCUPANT | | WHITTIER | CA | 90606 | 3535 |

Eastside Transit Corridor Phase 2 Project
November 2021 Community Meetings - Mailing List for Corridor-Wide Meeting
*(Redacted mailing addresses)*

| No. | OWNER NAME | OWNER 2 | M_CITY | M_STATE | M_ZIP | M_ZIP4 |
|---|---|---|---|---|---|---|
| 12417 | CURRENT OCCUPANT | | WHITTIER | CA | 90606 | 3535 |
| 12418 | CURRENT OCCUPANT | | WHITTIER | CA | 90606 | 3535 |
| 12419 | CURRENT OCCUPANT | | WHITTIER | CA | 90606 | 3535 |
| 12420 | CURRENT OCCUPANT | | WHITTIER | CA | 90606 | 3535 |
| 12421 | CURRENT OCCUPANT | | WHITTIER | CA | 90606 | 3537 |
| 12422 | CURRENT OCCUPANT | | WHITTIER | CA | 90606 | 3537 |
| 12423 | CURRENT OCCUPANT | | WHITTIER | CA | 90606 | 3537 |
| 12424 | CURRENT OCCUPANT | | WHITTIER | CA | 90606 | 3537 |
| 12425 | CURRENT OCCUPANT | | WHITTIER | CA | 90606 | 3537 |
| 12426 | CURRENT OCCUPANT | | WHITTIER | CA | 90606 | 3536 |
| 12427 | CURRENT OCCUPANT | | WHITTIER | CA | 90606 | 3536 |
| 12428 | CURRENT OCCUPANT | | WHITTIER | CA | 90606 | 3536 |
| 12429 | CURRENT OCCUPANT | | WHITTIER | CA | 90606 | 3536 |
| 12430 | CURRENT OCCUPANT | | WHITTIER | CA | 90606 | 3538 |
| 12431 | CURRENT OCCUPANT | | WHITTIER | CA | 90606 | 3538 |
| 12432 | CURRENT OCCUPANT | | WHITTIER | CA | 90606 | 3539 |
| 12433 | CURRENT OCCUPANT | | WHITTIER | CA | 90606 | 3539 |
| 12434 | BUSINESS OWNER OR OCCUPANT | | WHITTIER | CA | 90606 | 3118 |
| 12435 | BUSINESS OWNER OR OCCUPANT | | WHITTIER | CA | 90606 | 3118 |
| 12436 | BUSINESS OWNER OR OCCUPANT | | WHITTIER | CA | 90606 | 3116 |
| 12437 | BUSINESS OWNER OR OCCUPANT | | WHITTIER | CA | 90606 | 3116 |
| 12438 | BUSINESS OWNER OR OCCUPANT | | WHITTIER | CA | 90606 | 3116 |
| 12439 | BUSINESS OWNER OR OCCUPANT | | WHITTIER | CA | 90606 | 3116 |
| 12440 | BUSINESS OWNER OR OCCUPANT | | WHITTIER | CA | 90606 | 3116 |
| 12441 | CURRENT OCCUPANT | | WHITTIER | CA | 90606 | 2340 |
| 12442 | CURRENT OCCUPANT | | WHITTIER | CA | 90606 | 2360 |
| 12443 | CURRENT OCCUPANT | | WHITTIER | CA | 90606 | 2360 |
| 12444 | CURRENT OCCUPANT | | WHITTIER | CA | 90606 | 2360 |
| 12445 | CURRENT OCCUPANT | | WHITTIER | CA | 90606 | 2360 |
| 12446 | CURRENT OCCUPANT | | WHITTIER | CA | 90606 | 2360 |
| 12447 | CURRENT OCCUPANT | | WHITTIER | CA | 90606 | 2357 |
| 12448 | CURRENT OCCUPANT | | WHITTIER | CA | 90606 | 2357 |

Eastside Transit Corridor Phase 2 Project
November 2021 Community Meetings - Mailing List for Corridor-Wide Meeting
*(Redacted mailing addresses)*

| No. | OWNER NAME | OWNER 2 | M_CITY | M_STATE | M_ZIP | M_ZIP4 |
|---|---|---|---|---|---|---|
| 12449 | CURRENT OCCUPANT | | WHITTIER | CA | 90606 | 2357 |
| 12450 | CURRENT OCCUPANT | | WHITTIER | CA | 90606 | 2357 |
| 12451 | CURRENT OCCUPANT | | WHITTIER | CA | 90606 | 2357 |
| 12452 | CURRENT OCCUPANT | | WHITTIER | CA | 90606 | 2335 |
| 12453 | CURRENT OCCUPANT | | WHITTIER | CA | 90606 | 2030 |
| 12454 | CURRENT OCCUPANT | | WHITTIER | CA | 90606 | 2030 |
| 12455 | CURRENT OCCUPANT | | WHITTIER | CA | 90606 | 2030 |
| 12456 | CURRENT OCCUPANT | | WHITTIER | CA | 90606 | 2030 |
| 12457 | CURRENT OCCUPANT | | WHITTIER | CA | 90606 | 2030 |
| 12458 | CURRENT OCCUPANT | | WHITTIER | CA | 90606 | 2030 |
| 12459 | CURRENT OCCUPANT | | WHITTIER | CA | 90606 | 2020 |
| 12460 | CURRENT OCCUPANT | | WHITTIER | CA | 90606 | 2020 |
| 12461 | CURRENT OCCUPANT | | WHITTIER | CA | 90606 | 2020 |
| 12462 | CURRENT OCCUPANT | | WHITTIER | CA | 90606 | 2020 |
| 12463 | CURRENT OCCUPANT | | WHITTIER | CA | 90606 | 2020 |
| 12464 | CURRENT OCCUPANT | | WHITTIER | CA | 90606 | 2019 |
| 12465 | CURRENT OCCUPANT | | WHITTIER | CA | 90606 | 2019 |
| 12466 | CURRENT OCCUPANT | | WHITTIER | CA | 90606 | 2019 |
| 12467 | CURRENT OCCUPANT | | WHITTIER | CA | 90606 | 2019 |
| 12468 | CURRENT OCCUPANT | | WHITTIER | CA | 90606 | 2019 |
| 12469 | CURRENT OCCUPANT | | WHITTIER | CA | 90606 | 2019 |
| 12470 | CURRENT OCCUPANT | | WHITTIER | CA | 90606 | 2025 |
| 12471 | CURRENT OCCUPANT | | WHITTIER | CA | 90606 | 2025 |
| 12472 | CURRENT OCCUPANT | | WHITTIER | CA | 90606 | 2025 |
| 12473 | CURRENT OCCUPANT | | WHITTIER | CA | 90606 | 2025 |
| 12474 | CURRENT OCCUPANT | | WHITTIER | CA | 90606 | 2026 |
| 12475 | CURRENT OCCUPANT | | WHITTIER | CA | 90606 | 2026 |
| 12476 | CURRENT OCCUPANT | | WHITTIER | CA | 90606 | 2026 |
| 12477 | CURRENT OCCUPANT | | WHITTIER | CA | 90606 | 2015 |
| 12478 | CURRENT OCCUPANT | | WHITTIER | CA | 90606 | 2015 |
| 12479 | CURRENT OCCUPANT | | WHITTIER | CA | 90606 | 2038 |
| 12480 | CURRENT OCCUPANT | | WHITTIER | CA | 90606 | 2038 |

Eastside Transit Corridor Phase 2 Project
November 2021 Community Meetings - Mailing List for Corridor-Wide Meeting
*(Redacted mailing addresses)*

| No. | OWNER NAME | OWNER 2 | M_CITY | M_STATE | M_ZIP | M_ZIP4 |
|---|---|---|---|---|---|---|
| 12481 | CURRENT OCCUPANT | | WHITTIER | CA | 90606 | 2041 |
| 12482 | BUSINESS OWNER OR OCCUPANT | | WHITTIER | CA | 90606 | 3113 |
| 12483 | BUSINESS OWNER OR OCCUPANT | | WHITTIER | CA | 90606 | 3113 |
| 12484 | BUSINESS OWNER OR OCCUPANT | | WHITTIER | CA | 90606 | 3113 |
| 12485 | BUSINESS OWNER OR OCCUPANT | | WHITTIER | CA | 90606 | 3111 |
| 12486 | BUSINESS OWNER OR OCCUPANT | | WHITTIER | CA | 90606 | 3111 |
| 12487 | BUSINESS OWNER OR OCCUPANT | | WHITTIER | CA | 90606 | 3111 |
| 12488 | BUSINESS OWNER OR OCCUPANT | | WHITTIER | CA | 90606 | 3111 |
| 12489 | BUSINESS OWNER OR OCCUPANT | | WHITTIER | CA | 90606 | 3111 |
| 12490 | BUSINESS OWNER OR OCCUPANT | | WHITTIER | CA | 90606 | 3111 |
| 12491 | BUSINESS OWNER OR OCCUPANT | | WHITTIER | CA | 90606 | 3111 |
| 12492 | BUSINESS OWNER OR OCCUPANT | | WHITTIER | CA | 90606 | 3111 |
| 12493 | BUSINESS OWNER OR OCCUPANT | | WHITTIER | CA | 90606 | 3111 |
| 12494 | BUSINESS OWNER OR OCCUPANT | | WHITTIER | CA | 90606 | 3111 |
| 12495 | BUSINESS OWNER OR OCCUPANT | | WHITTIER | CA | 90606 | 3111 |
| 12496 | BUSINESS OWNER OR OCCUPANT | | WHITTIER | CA | 90606 | 3111 |
| 12497 | BUSINESS OWNER OR OCCUPANT | | WHITTIER | CA | 90606 | 3111 |
| 12498 | BUSINESS OWNER OR OCCUPANT | | WHITTIER | CA | 90606 | 3111 |
| 12499 | BUSINESS OWNER OR OCCUPANT | | WHITTIER | CA | 90606 | 3111 |
| 12500 | BUSINESS OWNER OR OCCUPANT | | WHITTIER | CA | 90606 | 3111 |
| 12501 | BUSINESS OWNER OR OCCUPANT | | WHITTIER | CA | 90606 | 3111 |
| 12502 | BUSINESS OWNER OR OCCUPANT | | WHITTIER | CA | 90606 | 3111 |
| 12503 | BUSINESS OWNER OR OCCUPANT | | WHITTIER | CA | 90606 | 3007 |
| 12504 | BUSINESS OWNER OR OCCUPANT | | WHITTIER | CA | 90606 | 3007 |
| 12505 | BUSINESS OWNER OR OCCUPANT | | WHITTIER | CA | 90606 | 3007 |
| 12506 | BUSINESS OWNER OR OCCUPANT | | WHITTIER | CA | 90606 | 3007 |
| 12507 | BUSINESS OWNER OR OCCUPANT | | WHITTIER | CA | 90606 | 3007 |
| 12508 | BUSINESS OWNER OR OCCUPANT | | WHITTIER | CA | 90606 | 3007 |
| 12509 | BUSINESS OWNER OR OCCUPANT | | WHITTIER | CA | 90606 | 3007 |
| 12510 | BUSINESS OWNER OR OCCUPANT | | WHITTIER | CA | 90606 | 3007 |
| 12511 | BUSINESS OWNER OR OCCUPANT | | WHITTIER | CA | 90606 | 2196 |
| 12512 | BUSINESS OWNER OR OCCUPANT | | WHITTIER | CA | 90606 | 2196 |

Eastside Transit Corridor Phase 2 Project
November 2021 Community Meetings - Mailing List for Corridor-Wide Meeting
*(Redacted mailing addresses)*

| No. | OWNER NAME | OWNER 2 | M_CITY | M_STATE | M_ZIP | M_ZIP4 |
|---|---|---|---|---|---|---|
| 12513 | BUSINESS OWNER OR OCCUPANT | | WHITTIER | CA | 90606 | 2196 |
| 12514 | BUSINESS OWNER OR OCCUPANT | | WHITTIER | CA | 90606 | 2196 |
| 12515 | BUSINESS OWNER OR OCCUPANT | | WHITTIER | CA | 90606 | 2185 |
| 12516 | BUSINESS OWNER OR OCCUPANT | | WHITTIER | CA | 90606 | 2185 |
| 12517 | BUSINESS OWNER OR OCCUPANT | | WHITTIER | CA | 90606 | 2185 |
| 12518 | BUSINESS OWNER OR OCCUPANT | | WHITTIER | CA | 90606 | 2185 |
| 12519 | BUSINESS OWNER OR OCCUPANT | | WHITTIER | CA | 90606 | 2185 |
| 12520 | BUSINESS OWNER OR OCCUPANT | | WHITTIER | CA | 90606 | 2185 |
| 12521 | BUSINESS OWNER OR OCCUPANT | | WHITTIER | CA | 90606 | 2185 |
| 12522 | BUSINESS OWNER OR OCCUPANT | | WHITTIER | CA | 90606 | 2185 |
| 12523 | BUSINESS OWNER OR OCCUPANT | | WHITTIER | CA | 90606 | 2196 |
| 12524 | BUSINESS OWNER OR OCCUPANT | | WHITTIER | CA | 90606 | 2196 |
| 12525 | CURRENT OCCUPANT | | WHITTIER | CA | 90606 | 2177 |
| 12526 | CURRENT OCCUPANT | | WHITTIER | CA | 90606 | 2177 |
| 12527 | CURRENT OCCUPANT | | WHITTIER | CA | 90606 | 2177 |
| 12528 | CURRENT OCCUPANT | | WHITTIER | CA | 90606 | 2177 |
| 12529 | CURRENT OCCUPANT | | WHITTIER | CA | 90606 | 2177 |
| 12530 | CURRENT OCCUPANT | | WHITTIER | CA | 90606 | 2177 |
| 12531 | CURRENT OCCUPANT | | WHITTIER | CA | 90606 | 2177 |
| 12532 | CURRENT OCCUPANT | | WHITTIER | CA | 90606 | 2177 |
| 12533 | CURRENT OCCUPANT | | WHITTIER | CA | 90606 | 2177 |
| 12534 | CURRENT OCCUPANT | | WHITTIER | CA | 90606 | 2178 |
| 12535 | CURRENT OCCUPANT | | WHITTIER | CA | 90606 | 2178 |
| 12536 | CURRENT OCCUPANT | | WHITTIER | CA | 90606 | 2178 |
| 12537 | CURRENT OCCUPANT | | WHITTIER | CA | 90606 | 2178 |
| 12538 | CURRENT OCCUPANT | | WHITTIER | CA | 90606 | 2178 |
| 12539 | CURRENT OCCUPANT | | WHITTIER | CA | 90606 | 2178 |
| 12540 | CURRENT OCCUPANT | | WHITTIER | CA | 90606 | 2178 |
| 12541 | CURRENT OCCUPANT | | WHITTIER | CA | 90606 | 2178 |
| 12542 | CURRENT OCCUPANT | | WHITTIER | CA | 90606 | 2178 |
| 12543 | CURRENT OCCUPANT | | WHITTIER | CA | 90606 | 2174 |
| 12544 | CURRENT OCCUPANT | | WHITTIER | CA | 90606 | 2174 |

Eastside Transit Corridor Phase 2 Project
November 2021 Community Meetings - Mailing List for Corridor-Wide Meeting
*(Redacted mailing addresses)*

| No. | OWNER NAME | OWNER 2 | M_CITY | M_STATE | M_ZIP | M_ZIP4 |
|---|---|---|---|---|---|---|
| 12545 | CURRENT OCCUPANT | | WHITTIER | CA | 90606 | 2174 |
| 12546 | CURRENT OCCUPANT | | WHITTIER | CA | 90606 | 2174 |
| 12547 | CURRENT OCCUPANT | | WHITTIER | CA | 90606 | 2174 |
| 12548 | CURRENT OCCUPANT | | WHITTIER | CA | 90606 | 2174 |
| 12549 | CURRENT OCCUPANT | | WHITTIER | CA | 90606 | 2174 |
| 12550 | CURRENT OCCUPANT | | WHITTIER | CA | 90606 | 2174 |
| 12551 | CURRENT OCCUPANT | | WHITTIER | CA | 90606 | 2174 |
| 12552 | CURRENT OCCUPANT | | WHITTIER | CA | 90606 | 2174 |
| 12553 | CURRENT OCCUPANT | | WHITTIER | CA | 90606 | 2175 |
| 12554 | CURRENT OCCUPANT | | WHITTIER | CA | 90606 | 2175 |
| 12555 | CURRENT OCCUPANT | | WHITTIER | CA | 90606 | 2175 |
| 12556 | CURRENT OCCUPANT | | WHITTIER | CA | 90606 | 2175 |
| 12557 | CURRENT OCCUPANT | | WHITTIER | CA | 90606 | 2175 |
| 12558 | CURRENT OCCUPANT | | WHITTIER | CA | 90606 | 2175 |
| 12559 | CURRENT OCCUPANT | | WHITTIER | CA | 90606 | 2170 |
| 12560 | CURRENT OCCUPANT | | WHITTIER | CA | 90606 | 2170 |
| 12561 | CURRENT OCCUPANT | | WHITTIER | CA | 90606 | 2170 |
| 12562 | CURRENT OCCUPANT | | WHITTIER | CA | 90606 | 2170 |
| 12563 | CURRENT OCCUPANT | | WHITTIER | CA | 90606 | 2170 |
| 12564 | CURRENT OCCUPANT | | WHITTIER | CA | 90606 | 2198 |
| 12565 | CURRENT OCCUPANT | | WHITTIER | CA | 90606 | 2198 |
| 12566 | CURRENT OCCUPANT | | WHITTIER | CA | 90606 | 2198 |
| 12567 | CURRENT OCCUPANT | | WHITTIER | CA | 90606 | 2198 |
| 12568 | CURRENT OCCUPANT | | WHITTIER | CA | 90606 | 2198 |
| 12569 | CURRENT OCCUPANT | | WHITTIER | CA | 90606 | 2199 |
| 12570 | CURRENT OCCUPANT | | WHITTIER | CA | 90606 | 2199 |
| 12571 | CURRENT OCCUPANT | | WHITTIER | CA | 90606 | 2199 |
| 12572 | CURRENT OCCUPANT | | WHITTIER | CA | 90606 | 2199 |
| 12573 | CURRENT OCCUPANT | | WHITTIER | CA | 90606 | 2199 |
| 12574 | CURRENT OCCUPANT | | WHITTIER | CA | 90606 | 2171 |
| 12575 | CURRENT OCCUPANT | | WHITTIER | CA | 90606 | 2171 |
| 12576 | CURRENT OCCUPANT | | WHITTIER | CA | 90606 | 2171 |

Eastside Transit Corridor Phase 2 Project
November 2021 Community Meetings - Mailing List for Corridor-Wide Meeting
*(Redacted mailing addresses)*

| No. | OWNER NAME | OWNER 2 | M_CITY | M_STATE | M_ZIP | M_ZIP4 |
|---|---|---|---|---|---|---|
| 12577 | CURRENT OCCUPANT | | WHITTIER | CA | 90606 | 2171 |
| 12578 | CURRENT OCCUPANT | | WHITTIER | CA | 90606 | 2171 |
| 12579 | CURRENT OCCUPANT | | WHITTIER | CA | 90606 | 3900 |
| 12580 | CURRENT OCCUPANT | | WHITTIER | CA | 90606 | 3900 |
| 12581 | CURRENT OCCUPANT | | WHITTIER | CA | 90606 | 3900 |
| 12582 | CURRENT OCCUPANT | | WHITTIER | CA | 90606 | 3900 |
| 12583 | CURRENT OCCUPANT | | WHITTIER | CA | 90606 | 3900 |
| 12584 | CURRENT OCCUPANT | | WHITTIER | CA | 90606 | 3901 |
| 12585 | CURRENT OCCUPANT | | WHITTIER | CA | 90606 | 3901 |
| 12586 | CURRENT OCCUPANT | | WHITTIER | CA | 90606 | 3901 |
| 12587 | CURRENT OCCUPANT | | WHITTIER | CA | 90606 | 3901 |
| 12588 | CURRENT OCCUPANT | | WHITTIER | CA | 90606 | 2167 |
| 12589 | CURRENT OCCUPANT | | WHITTIER | CA | 90606 | 2167 |
| 12590 | CURRENT OCCUPANT | | WHITTIER | CA | 90606 | 2167 |
| 12591 | CURRENT OCCUPANT | | WHITTIER | CA | 90606 | 2167 |
| 12592 | CURRENT OCCUPANT | | WHITTIER | CA | 90606 | 2169 |
| 12593 | CURRENT OCCUPANT | | WHITTIER | CA | 90606 | 2169 |
| 12594 | CURRENT OCCUPANT | | WHITTIER | CA | 90606 | 2169 |
| 12595 | CURRENT OCCUPANT | | WHITTIER | CA | 90606 | 2169 |
| 12596 | CURRENT OCCUPANT | | WHITTIER | CA | 90606 | 2167 |
| 12597 | CURRENT OCCUPANT | | WHITTIER | CA | 90606 | 2167 |
| 12598 | CURRENT OCCUPANT | | WHITTIER | CA | 90606 | 2167 |
| 12599 | CURRENT OCCUPANT | | WHITTIER | CA | 90606 | 2167 |
| 12600 | CURRENT OCCUPANT | | WHITTIER | CA | 90606 | 3903 |
| 12601 | CURRENT OCCUPANT | | WHITTIER | CA | 90606 | 3903 |
| 12602 | CURRENT OCCUPANT | | WHITTIER | CA | 90606 | 2169 |
| 12603 | CURRENT OCCUPANT | | WHITTIER | CA | 90606 | 2169 |
| 12604 | CURRENT OCCUPANT | | WHITTIER | CA | 90606 | 2169 |
| 12605 | CURRENT OCCUPANT | | WHITTIER | CA | 90606 | 2169 |
| 12606 | CURRENT OCCUPANT | | WHITTIER | CA | 90606 | 3903 |
| 12607 | CURRENT OCCUPANT | | WHITTIER | CA | 90606 | 3903 |
| 12608 | CURRENT OCCUPANT | | WHITTIER | CA | 90606 | 3903 |

Eastside Transit Corridor Phase 2 Project
November 2021 Community Meetings - Mailing List for Corridor-Wide Meeting
*(Redacted mailing addresses)*

| No. | OWNER NAME | OWNER 2 | M_CITY | M_STATE | M_ZIP | M_ZIP4 |
|---|---|---|---|---|---|---|
| 12609 | CURRENT OCCUPANT | | WHITTIER | CA | 90606 | 3903 |
| 12610 | CURRENT OCCUPANT | | WHITTIER | CA | 90606 | 3902 |
| 12611 | CURRENT OCCUPANT | | WHITTIER | CA | 90606 | 3902 |
| 12612 | CURRENT OCCUPANT | | WHITTIER | CA | 90606 | 3902 |
| 12613 | CURRENT OCCUPANT | | WHITTIER | CA | 90606 | 3902 |
| 12614 | CURRENT OCCUPANT | | WHITTIER | CA | 90606 | 3902 |
| 12615 | CURRENT OCCUPANT | | WHITTIER | CA | 90606 | 3902 |
| 12616 | CURRENT OCCUPANT | | WHITTIER | CA | 90606 | 3902 |
| 12617 | CURRENT OCCUPANT | | WHITTIER | CA | 90606 | 3902 |
| 12618 | CURRENT OCCUPANT | | WHITTIER | CA | 90606 | 2179 |
| 12619 | CURRENT OCCUPANT | | WHITTIER | CA | 90606 | 2179 |
| 12620 | CURRENT OCCUPANT | | WHITTIER | CA | 90606 | 2179 |
| 12621 | CURRENT OCCUPANT | | WHITTIER | CA | 90606 | 2179 |
| 12622 | CURRENT OCCUPANT | | WHITTIER | CA | 90606 | 2179 |
| 12623 | CURRENT OCCUPANT | | WHITTIER | CA | 90606 | 2179 |
| 12624 | CURRENT OCCUPANT | | WHITTIER | CA | 90606 | 2180 |
| 12625 | CURRENT OCCUPANT | | WHITTIER | CA | 90606 | 2180 |
| 12626 | CURRENT OCCUPANT | | WHITTIER | CA | 90606 | 2180 |
| 12627 | CURRENT OCCUPANT | | WHITTIER | CA | 90606 | 2180 |
| 12628 | CURRENT OCCUPANT | | WHITTIER | CA | 90606 | 2180 |
| 12629 | CURRENT OCCUPANT | | WHITTIER | CA | 90606 | 2180 |
| 12630 | CURRENT OCCUPANT | | WHITTIER | CA | 90606 | 2181 |
| 12631 | CURRENT OCCUPANT | | WHITTIER | CA | 90606 | 2181 |
| 12632 | CURRENT OCCUPANT | | WHITTIER | CA | 90606 | 2181 |
| 12633 | CURRENT OCCUPANT | | WHITTIER | CA | 90606 | 2181 |
| 12634 | CURRENT OCCUPANT | | WHITTIER | CA | 90606 | 2181 |
| 12635 | CURRENT OCCUPANT | | WHITTIER | CA | 90606 | 2181 |
| 12636 | CURRENT OCCUPANT | | WHITTIER | CA | 90606 | 2182 |
| 12637 | CURRENT OCCUPANT | | WHITTIER | CA | 90606 | 2182 |
| 12638 | CURRENT OCCUPANT | | WHITTIER | CA | 90606 | 2182 |
| 12639 | CURRENT OCCUPANT | | WHITTIER | CA | 90606 | 2182 |
| 12640 | CURRENT OCCUPANT | | WHITTIER | CA | 90606 | 2182 |

Eastside Transit Corridor Phase 2 Project
November 2021 Community Meetings - Mailing List for Corridor-Wide Meeting
*(Redacted mailing addresses)*

| No. | OWNER NAME | OWNER 2 | M_CITY | M_STATE | M_ZIP | M_ZIP4 |
|---|---|---|---|---|---|---|
| 12641 | CURRENT OCCUPANT | | WHITTIER | CA | 90606 | 2182 |
| 12642 | CURRENT OCCUPANT | | WHITTIER | CA | 90606 | 2184 |
| 12643 | CURRENT OCCUPANT | | WHITTIER | CA | 90606 | 2184 |
| 12644 | CURRENT OCCUPANT | | WHITTIER | CA | 90606 | 2184 |
| 12645 | CURRENT OCCUPANT | | WHITTIER | CA | 90606 | 2184 |
| 12646 | CURRENT OCCUPANT | | WHITTIER | CA | 90606 | 2184 |
| 12647 | CURRENT OCCUPANT | | WHITTIER | CA | 90606 | 2183 |
| 12648 | CURRENT OCCUPANT | | WHITTIER | CA | 90606 | 2183 |
| 12649 | CURRENT OCCUPANT | | WHITTIER | CA | 90606 | 2183 |
| 12650 | CURRENT OCCUPANT | | WHITTIER | CA | 90606 | 2183 |
| 12651 | CURRENT OCCUPANT | | WHITTIER | CA | 90606 | 2183 |
| 12652 | CURRENT OCCUPANT | | WHITTIER | CA | 90606 | 2183 |
| 12653 | BUSINESS OWNER OR OCCUPANT | | WHITTIER | CA | 90606 | 2105 |
| 12654 | BUSINESS OWNER OR OCCUPANT | | WHITTIER | CA | 90606 | 2106 |
| 12655 | BUSINESS OWNER OR OCCUPANT | | WHITTIER | CA | 90606 | 2106 |
| 12656 | CURRENT OCCUPANT | | WHITTIER | CA | 90606 | 2187 |
| 12657 | CURRENT OCCUPANT | | WHITTIER | CA | 90606 | 2187 |
| 12658 | CURRENT OCCUPANT | | WHITTIER | CA | 90606 | 2187 |
| 12659 | CURRENT OCCUPANT | | WHITTIER | CA | 90606 | 2187 |
| 12660 | CURRENT OCCUPANT | | WHITTIER | CA | 90606 | 2187 |
| 12661 | CURRENT OCCUPANT | | WHITTIER | CA | 90606 | 2187 |
| 12662 | CURRENT OCCUPANT | | WHITTIER | CA | 90606 | 2188 |
| 12663 | CURRENT OCCUPANT | | WHITTIER | CA | 90606 | 2188 |
| 12664 | CURRENT OCCUPANT | | WHITTIER | CA | 90606 | 2188 |
| 12665 | CURRENT OCCUPANT | | WHITTIER | CA | 90606 | 2188 |
| 12666 | CURRENT OCCUPANT | | WHITTIER | CA | 90606 | 2188 |
| 12667 | CURRENT OCCUPANT | | WHITTIER | CA | 90606 | 2188 |
| 12668 | CURRENT OCCUPANT | | WHITTIER | CA | 90606 | 2188 |
| 12669 | CURRENT OCCUPANT | | WHITTIER | CA | 90606 | 2188 |
| 12670 | CURRENT OCCUPANT | | WHITTIER | CA | 90606 | 2188 |
| 12671 | CURRENT OCCUPANT | | WHITTIER | CA | 90606 | 2188 |
| 12672 | CURRENT OCCUPANT | | WHITTIER | CA | 90606 | 2189 |

Eastside Transit Corridor Phase 2 Project
November 2021 Community Meetings - Mailing List for Corridor-Wide Meeting
*(Redacted mailing addresses)*

| No. | OWNER NAME | OWNER 2 | M_CITY | M_STATE | M_ZIP | M_ZIP4 |
|---|---|---|---|---|---|---|
| 12673 | CURRENT OCCUPANT | | WHITTIER | CA | 90606 | 2189 |
| 12674 | CURRENT OCCUPANT | | WHITTIER | CA | 90606 | 2189 |
| 12675 | CURRENT OCCUPANT | | WHITTIER | CA | 90606 | 2189 |
| 12676 | CURRENT OCCUPANT | | WHITTIER | CA | 90606 | 2190 |
| 12677 | CURRENT OCCUPANT | | WHITTIER | CA | 90606 | 2190 |
| 12678 | CURRENT OCCUPANT | | WHITTIER | CA | 90606 | 2190 |
| 12679 | CURRENT OCCUPANT | | WHITTIER | CA | 90606 | 2190 |
| 12680 | CURRENT OCCUPANT | | WHITTIER | CA | 90606 | 2190 |
| 12681 | CURRENT OCCUPANT | | WHITTIER | CA | 90606 | 2190 |
| 12682 | CURRENT OCCUPANT | | WHITTIER | CA | 90606 | 2190 |
| 12683 | CURRENT OCCUPANT | | WHITTIER | CA | 90606 | 2191 |
| 12684 | CURRENT OCCUPANT | | WHITTIER | CA | 90606 | 2191 |
| 12685 | CURRENT OCCUPANT | | WHITTIER | CA | 90606 | 2191 |
| 12686 | CURRENT OCCUPANT | | WHITTIER | CA | 90606 | 2191 |
| 12687 | CURRENT OCCUPANT | | WHITTIER | CA | 90606 | 2191 |
| 12688 | CURRENT OCCUPANT | | WHITTIER | CA | 90606 | 2192 |
| 12689 | CURRENT OCCUPANT | | WHITTIER | CA | 90606 | 2192 |
| 12690 | CURRENT OCCUPANT | | WHITTIER | CA | 90606 | 2192 |
| 12691 | CURRENT OCCUPANT | | WHITTIER | CA | 90606 | 2192 |
| 12692 | CURRENT OCCUPANT | | WHITTIER | CA | 90606 | 2192 |
| 12693 | CURRENT OCCUPANT | | WHITTIER | CA | 90606 | 2192 |
| 12694 | CURRENT OCCUPANT | | WHITTIER | CA | 90606 | 2192 |
| 12695 | CURRENT OCCUPANT | | WHITTIER | CA | 90606 | 2192 |
| 12696 | CURRENT OCCUPANT | | WHITTIER | CA | 90606 | 2193 |
| 12697 | CURRENT OCCUPANT | | WHITTIER | CA | 90606 | 2193 |
| 12698 | CURRENT OCCUPANT | | WHITTIER | CA | 90606 | 2193 |
| 12699 | CURRENT OCCUPANT | | WHITTIER | CA | 90606 | 2193 |
| 12700 | CURRENT OCCUPANT | | WHITTIER | CA | 90606 | 2193 |
| 12701 | CURRENT OCCUPANT | | WHITTIER | CA | 90606 | 2193 |
| 12702 | CURRENT OCCUPANT | | WHITTIER | CA | 90606 | 2193 |
| 12703 | CURRENT OCCUPANT | | WHITTIER | CA | 90606 | 2193 |
| 12704 | CURRENT OCCUPANT | | WHITTIER | CA | 90606 | 2194 |

Eastside Transit Corridor Phase 2 Project
November 2021 Community Meetings - Mailing List for Corridor-Wide Meeting
*(Redacted mailing addresses)*

| No. | OWNER NAME | OWNER 2 | M_CITY | M_STATE | M_ZIP | M_ZIP4 |
|---|---|---|---|---|---|---|
| 12705 | CURRENT OCCUPANT | | WHITTIER | CA | 90606 | 2194 |
| 12706 | CURRENT OCCUPANT | | WHITTIER | CA | 90606 | 2194 |
| 12707 | CURRENT OCCUPANT | | WHITTIER | CA | 90606 | 2194 |
| 12708 | CURRENT OCCUPANT | | WHITTIER | CA | 90606 | 2194 |
| 12709 | CURRENT OCCUPANT | | WHITTIER | CA | 90606 | 2194 |
| 12710 | CURRENT OCCUPANT | | WHITTIER | CA | 90606 | 3000 |
| 12711 | BUSINESS OWNER OR OCCUPANT | | PICO RIVERA | CA | 90660 | 3701 |
| 12712 | BUSINESS OWNER OR OCCUPANT | | PICO RIVERA | CA | 90660 | 3712 |
| 12713 | BUSINESS OWNER OR OCCUPANT | | PICO RIVERA | CA | 90660 | 4020 |
| 12714 | BUSINESS OWNER OR OCCUPANT | | PICO RIVERA | CA | 90660 | 4020 |
| 12715 | CURRENT OCCUPANT | | PICO RIVERA | CA | 90660 | 4226 |
| 12716 | CURRENT OCCUPANT | | PICO RIVERA | CA | 90660 | 4226 |
| 12717 | CURRENT OCCUPANT | | PICO RIVERA | CA | 90660 | 4226 |
| 12718 | CURRENT OCCUPANT | | PICO RIVERA | CA | 90660 | 4226 |
| 12719 | CURRENT OCCUPANT | | PICO RIVERA | CA | 90660 | 4226 |
| 12720 | CURRENT OCCUPANT | | PICO RIVERA | CA | 90660 | 4226 |
| 12721 | CURRENT OCCUPANT | | PICO RIVERA | CA | 90660 | 4226 |
| 12722 | CURRENT OCCUPANT | | PICO RIVERA | CA | 90660 | 4226 |
| 12723 | CURRENT OCCUPANT | | PICO RIVERA | CA | 90660 | 3362 |
| 12724 | CURRENT OCCUPANT | | PICO RIVERA | CA | 90660 | 3362 |
| 12725 | CURRENT OCCUPANT | | PICO RIVERA | CA | 90660 | 3367 |
| 12726 | BUSINESS OWNER OR OCCUPANT | | PICO RIVERA | CA | 90660 | 3645 |
| 12727 | CURRENT OCCUPANT | | PICO RIVERA | CA | 90660 | 3647 |
| 12728 | BUSINESS OWNER OR OCCUPANT | | PICO RIVERA | CA | 90660 | 3632 |
| 12729 | BUSINESS OWNER OR OCCUPANT | | PICO RIVERA | CA | 90660 | 3632 |
| 12730 | BUSINESS OWNER OR OCCUPANT | | PICO RIVERA | CA | 90660 | 3632 |
| 12731 | BUSINESS OWNER OR OCCUPANT | | PICO RIVERA | CA | 90660 | 3632 |
| 12732 | BUSINESS OWNER OR OCCUPANT | | PICO RIVERA | CA | 90660 | 3600 |
| 12733 | BUSINESS OWNER OR OCCUPANT | | PICO RIVERA | CA | 90660 | 3600 |
| 12734 | BUSINESS OWNER OR OCCUPANT | | PICO RIVERA | CA | 90660 | 3666 |
| 12735 | BUSINESS OWNER OR OCCUPANT | | PICO RIVERA | CA | 90660 | 3666 |
| 12736 | BUSINESS OWNER OR OCCUPANT | | PICO RIVERA | CA | 90660 | 3666 |

Eastside Transit Corridor Phase 2 Project
November 2021 Community Meetings - Mailing List for Corridor-Wide Meeting
*(Redacted mailing addresses)*

| No. | OWNER NAME | OWNER 2 | M_CITY | M_STATE | M_ZIP | M_ZIP4 |
|---|---|---|---|---|---|---|
| 12737 | BUSINESS OWNER OR OCCUPANT | | PICO RIVERA | CA | 90660 | 3622 |
| 12738 | BUSINESS OWNER OR OCCUPANT | | PICO RIVERA | CA | 90660 | 3340 |
| 12739 | CURRENT OCCUPANT | | PICO RIVERA | CA | 90660 | 4130 |
| 12740 | CURRENT OCCUPANT | | PICO RIVERA | CA | 90660 | 4130 |
| 12741 | CURRENT OCCUPANT | | PICO RIVERA | CA | 90660 | 4130 |
| 12742 | CURRENT OCCUPANT | | PICO RIVERA | CA | 90660 | 4130 |
| 12743 | CURRENT OCCUPANT | | PICO RIVERA | CA | 90660 | 4130 |
| 12744 | CURRENT OCCUPANT | | PICO RIVERA | CA | 90660 | 4130 |
| 12745 | CURRENT OCCUPANT | | PICO RIVERA | CA | 90660 | 4140 |
| 12746 | CURRENT OCCUPANT | | PICO RIVERA | CA | 90660 | 4126 |
| 12747 | CURRENT OCCUPANT | | PICO RIVERA | CA | 90660 | 4126 |
| 12748 | CURRENT OCCUPANT | | PICO RIVERA | CA | 90660 | 4126 |
| 12749 | CURRENT OCCUPANT | | PICO RIVERA | CA | 90660 | 4126 |
| 12750 | CURRENT OCCUPANT | | PICO RIVERA | CA | 90660 | 4126 |
| 12751 | CURRENT OCCUPANT | | PICO RIVERA | CA | 90660 | 4126 |
| 12752 | CURRENT OCCUPANT | | PICO RIVERA | CA | 90660 | 4126 |
| 12753 | CURRENT OCCUPANT | | PICO RIVERA | CA | 90660 | 4126 |
| 12754 | CURRENT OCCUPANT | | PICO RIVERA | CA | 90660 | 4125 |
| 12755 | CURRENT OCCUPANT | | PICO RIVERA | CA | 90660 | 4125 |
| 12756 | CURRENT OCCUPANT | | PICO RIVERA | CA | 90660 | 4125 |
| 12757 | CURRENT OCCUPANT | | PICO RIVERA | CA | 90660 | 4125 |
| 12758 | CURRENT OCCUPANT | | PICO RIVERA | CA | 90660 | 4125 |
| 12759 | CURRENT OCCUPANT | | PICO RIVERA | CA | 90660 | 4125 |
| 12760 | CURRENT OCCUPANT | | PICO RIVERA | CA | 90660 | 4048 |
| 12761 | CURRENT OCCUPANT | | PICO RIVERA | CA | 90660 | 4048 |
| 12762 | CURRENT OCCUPANT | | PICO RIVERA | CA | 90660 | 4048 |
| 12763 | CURRENT OCCUPANT | | PICO RIVERA | CA | 90660 | 4048 |
| 12764 | CURRENT OCCUPANT | | PICO RIVERA | CA | 90660 | 4048 |
| 12765 | CURRENT OCCUPANT | | PICO RIVERA | CA | 90660 | 4048 |
| 12766 | CURRENT OCCUPANT | | PICO RIVERA | CA | 90660 | 4048 |
| 12767 | CURRENT OCCUPANT | | PICO RIVERA | CA | 90660 | 4049 |
| 12768 | CURRENT OCCUPANT | | PICO RIVERA | CA | 90660 | 4049 |

Eastside Transit Corridor Phase 2 Project
November 2021 Community Meetings - Mailing List for Corridor-Wide Meeting
*(Redacted mailing addresses)*

| No. | OWNER NAME | OWNER 2 | M_CITY | M_STATE | M_ZIP | M_ZIP4 |
|---|---|---|---|---|---|---|
| 12769 | CURRENT OCCUPANT | | PICO RIVERA | CA | 90660 | 4049 |
| 12770 | CURRENT OCCUPANT | | PICO RIVERA | CA | 90660 | 4049 |
| 12771 | CURRENT OCCUPANT | | PICO RIVERA | CA | 90660 | 4049 |
| 12772 | CURRENT OCCUPANT | | PICO RIVERA | CA | 90660 | 4053 |
| 12773 | CURRENT OCCUPANT | | PICO RIVERA | CA | 90660 | 4053 |
| 12774 | CURRENT OCCUPANT | | PICO RIVERA | CA | 90660 | 4053 |
| 12775 | CURRENT OCCUPANT | | PICO RIVERA | CA | 90660 | 4053 |
| 12776 | CURRENT OCCUPANT | | PICO RIVERA | CA | 90660 | 4053 |
| 12777 | CURRENT OCCUPANT | | PICO RIVERA | CA | 90660 | 4053 |
| 12778 | CURRENT OCCUPANT | | PICO RIVERA | CA | 90660 | 4053 |
| 12779 | CURRENT OCCUPANT | | PICO RIVERA | CA | 90660 | 4018 |
| 12780 | CURRENT OCCUPANT | | PICO RIVERA | CA | 90660 | 4018 |
| 12781 | CURRENT OCCUPANT | | PICO RIVERA | CA | 90660 | 4018 |
| 12782 | CURRENT OCCUPANT | | PICO RIVERA | CA | 90660 | 4018 |
| 12783 | CURRENT OCCUPANT | | PICO RIVERA | CA | 90660 | 4018 |
| 12784 | CURRENT OCCUPANT | | PICO RIVERA | CA | 90660 | 4018 |
| 12785 | CURRENT OCCUPANT | | PICO RIVERA | CA | 90660 | 4018 |
| 12786 | CURRENT OCCUPANT | | PICO RIVERA | CA | 90660 | 4052 |
| 12787 | CURRENT OCCUPANT | | PICO RIVERA | CA | 90660 | 4052 |
| 12788 | CURRENT OCCUPANT | | PICO RIVERA | CA | 90660 | 4052 |
| 12789 | CURRENT OCCUPANT | | PICO RIVERA | CA | 90660 | 4052 |
| 12790 | CURRENT OCCUPANT | | PICO RIVERA | CA | 90660 | 4069 |
| 12791 | CURRENT OCCUPANT | | PICO RIVERA | CA | 90660 | 4069 |
| 12792 | CURRENT OCCUPANT | | PICO RIVERA | CA | 90660 | 4069 |
| 12793 | CURRENT OCCUPANT | | PICO RIVERA | CA | 90660 | 4069 |
| 12794 | CURRENT OCCUPANT | | PICO RIVERA | CA | 90660 | 4050 |
| 12795 | CURRENT OCCUPANT | | PICO RIVERA | CA | 90660 | 4050 |
| 12796 | CURRENT OCCUPANT | | PICO RIVERA | CA | 90660 | 4051 |
| 12797 | CURRENT OCCUPANT | | PICO RIVERA | CA | 90660 | 4051 |
| 12798 | CURRENT OCCUPANT | | PICO RIVERA | CA | 90660 | 4051 |
| 12799 | CURRENT OCCUPANT | | PICO RIVERA | CA | 90660 | 4018 |
| 12800 | CURRENT OCCUPANT | | PICO RIVERA | CA | 90660 | 4018 |

Eastside Transit Corridor Phase 2 Project
November 2021 Community Meetings - Mailing List for Corridor-Wide Meeting
*(Redacted mailing addresses)*

| No. | OWNER NAME | OWNER 2 | M_CITY | M_STATE | M_ZIP | M_ZIP4 |
|---|---|---|---|---|---|---|
| 12801 | CURRENT OCCUPANT | | PICO RIVERA | CA | 90660 | 4018 |
| 12802 | CURRENT OCCUPANT | | PICO RIVERA | CA | 90660 | 4018 |
| 12803 | BUSINESS OWNER OR OCCUPANT | | PICO RIVERA | CA | 90660 | 3872 |
| 12804 | BUSINESS OWNER OR OCCUPANT | | PICO RIVERA | CA | 90660 | 3796 |
| 12805 | BUSINESS OWNER OR OCCUPANT | | PICO RIVERA | CA | 90660 | 3797 |
| 12806 | BUSINESS OWNER OR OCCUPANT | | PICO RIVERA | CA | 90660 | 3796 |
| 12807 | BUSINESS OWNER OR OCCUPANT | | PICO RIVERA | CA | 90660 | 3786 |
| 12808 | BUSINESS OWNER OR OCCUPANT | | PICO RIVERA | CA | 90660 | 6702 |
| 12809 | BUSINESS OWNER OR OCCUPANT | | PICO RIVERA | CA | 90660 | 3780 |
| 12810 | BUSINESS OWNER OR OCCUPANT | | PICO RIVERA | CA | 90660 | 3781 |
| 12811 | BUSINESS OWNER OR OCCUPANT | | PICO RIVERA | CA | 90660 | 3781 |
| 12812 | BUSINESS OWNER OR OCCUPANT | | PICO RIVERA | CA | 90660 | 3782 |
| 12813 | BUSINESS OWNER OR OCCUPANT | | PICO RIVERA | CA | 90660 | 4164 |
| 12814 | CURRENT OCCUPANT | | PICO RIVERA | CA | 90660 | 4101 |
| 12815 | CURRENT OCCUPANT | | PICO RIVERA | CA | 90660 | 4101 |
| 12816 | CURRENT OCCUPANT | | PICO RIVERA | CA | 90660 | 4144 |
| 12817 | CURRENT OCCUPANT | | PICO RIVERA | CA | 90660 | 4144 |
| 12818 | CURRENT OCCUPANT | | PICO RIVERA | CA | 90660 | 4144 |
| 12819 | CURRENT OCCUPANT | | PICO RIVERA | CA | 90660 | 4144 |
| 12820 | CURRENT OCCUPANT | | PICO RIVERA | CA | 90660 | 4144 |
| 12821 | CURRENT OCCUPANT | | PICO RIVERA | CA | 90660 | 4145 |
| 12822 | CURRENT OCCUPANT | | PICO RIVERA | CA | 90660 | 4145 |
| 12823 | CURRENT OCCUPANT | | PICO RIVERA | CA | 90660 | 4145 |
| 12824 | CURRENT OCCUPANT | | PICO RIVERA | CA | 90660 | 4145 |
| 12825 | CURRENT OCCUPANT | | PICO RIVERA | CA | 90660 | 4145 |
| 12826 | CURRENT OCCUPANT | | PICO RIVERA | CA | 90660 | 4170 |
| 12827 | CURRENT OCCUPANT | | PICO RIVERA | CA | 90660 | 4170 |
| 12828 | CURRENT OCCUPANT | | PICO RIVERA | CA | 90660 | 4170 |
| 12829 | CURRENT OCCUPANT | | PICO RIVERA | CA | 90660 | 4170 |
| 12830 | CURRENT OCCUPANT | | PICO RIVERA | CA | 90660 | 4170 |
| 12831 | CURRENT OCCUPANT | | PICO RIVERA | CA | 90660 | 4156 |
| 12832 | CURRENT OCCUPANT | | PICO RIVERA | CA | 90660 | 4156 |

Eastside Transit Corridor Phase 2 Project
November 2021 Community Meetings - Mailing List for Corridor-Wide Meeting
*(Redacted mailing addresses)*

| No. | OWNER NAME | OWNER 2 | M_CITY | M_STATE | M_ZIP | M_ZIP4 |
|---|---|---|---|---|---|---|
| 12833 | CURRENT OCCUPANT | | PICO RIVERA | CA | 90660 | 4156 |
| 12834 | CURRENT OCCUPANT | | PICO RIVERA | CA | 90660 | 4156 |
| 12835 | CURRENT OCCUPANT | | PICO RIVERA | CA | 90660 | 4156 |
| 12836 | CURRENT OCCUPANT | | PICO RIVERA | CA | 90660 | 4157 |
| 12837 | CURRENT OCCUPANT | | PICO RIVERA | CA | 90660 | 4157 |
| 12838 | CURRENT OCCUPANT | | PICO RIVERA | CA | 90660 | 4157 |
| 12839 | CURRENT OCCUPANT | | PICO RIVERA | CA | 90660 | 4157 |
| 12840 | CURRENT OCCUPANT | | PICO RIVERA | CA | 90660 | 4157 |
| 12841 | CURRENT OCCUPANT | | PICO RIVERA | CA | 90660 | 4100 |
| 12842 | CURRENT OCCUPANT | | PICO RIVERA | CA | 90660 | 4146 |
| 12843 | CURRENT OCCUPANT | | PICO RIVERA | CA | 90660 | 4146 |
| 12844 | CURRENT OCCUPANT | | PICO RIVERA | CA | 90660 | 4146 |
| 12845 | CURRENT OCCUPANT | | PICO RIVERA | CA | 90660 | 4146 |
| 12846 | CURRENT OCCUPANT | | PICO RIVERA | CA | 90660 | 4146 |
| 12847 | CURRENT OCCUPANT | | PICO RIVERA | CA | 90660 | 4058 |
| 12848 | CURRENT OCCUPANT | | PICO RIVERA | CA | 90660 | 4058 |
| 12849 | CURRENT OCCUPANT | | PICO RIVERA | CA | 90660 | 4058 |
| 12850 | CURRENT OCCUPANT | | PICO RIVERA | CA | 90660 | 4058 |
| 12851 | CURRENT OCCUPANT | | PICO RIVERA | CA | 90660 | 4058 |
| 12852 | CURRENT OCCUPANT | | PICO RIVERA | CA | 90660 | 4058 |
| 12853 | CURRENT OCCUPANT | | PICO RIVERA | CA | 90660 | 4059 |
| 12854 | CURRENT OCCUPANT | | PICO RIVERA | CA | 90660 | 4059 |
| 12855 | CURRENT OCCUPANT | | PICO RIVERA | CA | 90660 | 4059 |
| 12856 | CURRENT OCCUPANT | | PICO RIVERA | CA | 90660 | 4059 |
| 12857 | CURRENT OCCUPANT | | PICO RIVERA | CA | 90660 | 4059 |
| 12858 | CURRENT OCCUPANT | | PICO RIVERA | CA | 90660 | 4059 |
| 12859 | CURRENT OCCUPANT | | PICO RIVERA | CA | 90660 | 4055 |
| 12860 | CURRENT OCCUPANT | | PICO RIVERA | CA | 90660 | 4055 |
| 12861 | CURRENT OCCUPANT | | PICO RIVERA | CA | 90660 | 4055 |
| 12862 | CURRENT OCCUPANT | | PICO RIVERA | CA | 90660 | 4055 |
| 12863 | CURRENT OCCUPANT | | PICO RIVERA | CA | 90660 | 4055 |
| 12864 | CURRENT OCCUPANT | | PICO RIVERA | CA | 90660 | 4056 |

Eastside Transit Corridor Phase 2 Project
November 2021 Community Meetings - Mailing List for Corridor-Wide Meeting
*(Redacted mailing addresses)*

| No. | OWNER NAME | OWNER 2 | M_CITY | M_STATE | M_ZIP | M_ZIP4 |
|---|---|---|---|---|---|---|
| 12865 | CURRENT OCCUPANT | | PICO RIVERA | CA | 90660 | 4056 |
| 12866 | CURRENT OCCUPANT | | PICO RIVERA | CA | 90660 | 4061 |
| 12867 | CURRENT OCCUPANT | | PICO RIVERA | CA | 90660 | 4062 |
| 12868 | CURRENT OCCUPANT | | PICO RIVERA | CA | 90660 | 4064 |
| 12869 | CURRENT OCCUPANT | | PICO RIVERA | CA | 90660 | 4066 |
| 12870 | CURRENT OCCUPANT | | PICO RIVERA | CA | 90660 | 4067 |
| 12871 | CURRENT OCCUPANT | | PICO RIVERA | CA | 90660 | 4013 |
| 12872 | CURRENT OCCUPANT | | PICO RIVERA | CA | 90660 | 4013 |
| 12873 | CURRENT OCCUPANT | | PICO RIVERA | CA | 90660 | 3833 |
| 12874 | CURRENT OCCUPANT | | PICO RIVERA | CA | 90660 | 3833 |
| 12875 | CURRENT OCCUPANT | | PICO RIVERA | CA | 90660 | 3833 |
| 12876 | CURRENT OCCUPANT | | PICO RIVERA | CA | 90660 | 3833 |
| 12877 | CURRENT OCCUPANT | | PICO RIVERA | CA | 90660 | 3833 |
| 12878 | CURRENT OCCUPANT | | PICO RIVERA | CA | 90660 | 3831 |
| 12879 | CURRENT OCCUPANT | | PICO RIVERA | CA | 90660 | 4228 |
| 12880 | CURRENT OCCUPANT | | PICO RIVERA | CA | 90660 | 4228 |
| 12881 | CURRENT OCCUPANT | | PICO RIVERA | CA | 90660 | 4228 |
| 12882 | CURRENT OCCUPANT | | PICO RIVERA | CA | 90660 | 4228 |
| 12883 | CURRENT OCCUPANT | | PICO RIVERA | CA | 90660 | 4227 |
| 12884 | CURRENT OCCUPANT | | PICO RIVERA | CA | 90660 | 4227 |
| 12885 | CURRENT OCCUPANT | | PICO RIVERA | CA | 90660 | 4227 |
| 12886 | CURRENT OCCUPANT | | PICO RIVERA | CA | 90660 | 4227 |
| 12887 | CURRENT OCCUPANT | | PICO RIVERA | CA | 90660 | 4227 |
| 12888 | CURRENT OCCUPANT | | PICO RIVERA | CA | 90660 | 4245 |
| 12889 | CURRENT OCCUPANT | | PICO RIVERA | CA | 90660 | 4245 |
| 12890 | CURRENT OCCUPANT | | PICO RIVERA | CA | 90660 | 4245 |
| 12891 | CURRENT OCCUPANT | | PICO RIVERA | CA | 90660 | 4245 |
| 12892 | CURRENT OCCUPANT | | PICO RIVERA | CA | 90660 | 4245 |
| 12893 | CURRENT OCCUPANT | | PICO RIVERA | CA | 90660 | 4230 |
| 12894 | CURRENT OCCUPANT | | PICO RIVERA | CA | 90660 | 4230 |
| 12895 | CURRENT OCCUPANT | | PICO RIVERA | CA | 90660 | 4230 |
| 12896 | CURRENT OCCUPANT | | PICO RIVERA | CA | 90660 | 4230 |

Eastside Transit Corridor Phase 2 Project
November 2021 Community Meetings - Mailing List for Corridor-Wide Meeting
*(Redacted mailing addresses)*

| No. | OWNER NAME | OWNER 2 | M_CITY | M_STATE | M_ZIP | M_ZIP4 |
|---|---|---|---|---|---|---|
| 12897 | CURRENT OCCUPANT | | PICO RIVERA | CA | 90660 | 4230 |
| 12898 | CURRENT OCCUPANT | | PICO RIVERA | CA | 90660 | 4230 |
| 12899 | CURRENT OCCUPANT | | PICO RIVERA | CA | 90660 | 4230 |
| 12900 | CURRENT OCCUPANT | | PICO RIVERA | CA | 90660 | 4274 |
| 12901 | CURRENT OCCUPANT | | PICO RIVERA | CA | 90660 | 4274 |
| 12902 | CURRENT OCCUPANT | | PICO RIVERA | CA | 90660 | 4246 |
| 12903 | CURRENT OCCUPANT | | PICO RIVERA | CA | 90660 | 4247 |
| 12904 | CURRENT OCCUPANT | | PICO RIVERA | CA | 90660 | 3948 |
| 12905 | BUSINESS OWNER OR OCCUPANT | | PICO RIVERA | CA | 90660 | 3953 |
| 12906 | BUSINESS OWNER OR OCCUPANT | | PICO RIVERA | CA | 90660 | 3881 |
| 12907 | BUSINESS OWNER OR OCCUPANT | | PICO RIVERA | CA | 90660 | 3898 |
| 12908 | BUSINESS OWNER OR OCCUPANT | | PICO RIVERA | CA | 90660 | 3838 |
| 12909 | BUSINESS OWNER OR OCCUPANT | | PICO RIVERA | CA | 90660 | 3838 |
| 12910 | BUSINESS OWNER OR OCCUPANT | | PICO RIVERA | CA | 90660 | 3838 |
| 12911 | BUSINESS OWNER OR OCCUPANT | | PICO RIVERA | CA | 90660 | 3913 |
| 12912 | BUSINESS OWNER OR OCCUPANT | | PICO RIVERA | CA | 90660 | 3728 |
| 12913 | BUSINESS OWNER OR OCCUPANT | | PICO RIVERA | CA | 90660 | 3728 |
| 12914 | BUSINESS OWNER OR OCCUPANT | | PICO RIVERA | CA | 90660 | 3728 |
| 12915 | BUSINESS OWNER OR OCCUPANT | | PICO RIVERA | CA | 90660 | 3728 |
| 12916 | BUSINESS OWNER OR OCCUPANT | | PICO RIVERA | CA | 90660 | 3728 |
| 12917 | BUSINESS OWNER OR OCCUPANT | | PICO RIVERA | CA | 90660 | 3728 |
| 12918 | BUSINESS OWNER OR OCCUPANT | | PICO RIVERA | CA | 90660 | 3728 |
| 12919 | BUSINESS OWNER OR OCCUPANT | | PICO RIVERA | CA | 90660 | 3728 |
| 12920 | BUSINESS OWNER OR OCCUPANT | | PICO RIVERA | CA | 90660 | 3728 |
| 12921 | BUSINESS OWNER OR OCCUPANT | | PICO RIVERA | CA | 90660 | 3728 |
| 12922 | BUSINESS OWNER OR OCCUPANT | | PICO RIVERA | CA | 90660 | 3728 |
| 12923 | BUSINESS OWNER OR OCCUPANT | | PICO RIVERA | CA | 90660 | 3728 |
| 12924 | BUSINESS OWNER OR OCCUPANT | | PICO RIVERA | CA | 90660 | 3728 |
| 12925 | BUSINESS OWNER OR OCCUPANT | | PICO RIVERA | CA | 90660 | 3728 |
| 12926 | BUSINESS OWNER OR OCCUPANT | | PICO RIVERA | CA | 90660 | 3726 |
| 12927 | BUSINESS OWNER OR OCCUPANT | | PICO RIVERA | CA | 90660 | 3726 |
| 12928 | BUSINESS OWNER OR OCCUPANT | | PICO RIVERA | CA | 90660 | 3726 |

Eastside Transit Corridor Phase 2 Project
November 2021 Community Meetings - Mailing List for Corridor-Wide Meeting
*(Redacted mailing addresses)*

| No. | OWNER NAME | OWNER 2 | M_CITY | M_STATE | M_ZIP | M_ZIP4 |
|---|---|---|---|---|---|---|
| 12929 | BUSINESS OWNER OR OCCUPANT | | PICO RIVERA | CA | 90660 | 3726 |
| 12930 | BUSINESS OWNER OR OCCUPANT | | PICO RIVERA | CA | 90660 | 3726 |
| 12931 | BUSINESS OWNER OR OCCUPANT | | PICO RIVERA | CA | 90660 | 3770 |
| 12932 | BUSINESS OWNER OR OCCUPANT | | PICO RIVERA | CA | 90660 | 3770 |
| 12933 | BUSINESS OWNER OR OCCUPANT | | PICO RIVERA | CA | 90660 | 3770 |
| 12934 | BUSINESS OWNER OR OCCUPANT | | PICO RIVERA | CA | 90660 | 3770 |
| 12935 | BUSINESS OWNER OR OCCUPANT | | PICO RIVERA | CA | 90660 | 3770 |
| 12936 | BUSINESS OWNER OR OCCUPANT | | PICO RIVERA | CA | 90660 | 3770 |
| 12937 | BUSINESS OWNER OR OCCUPANT | | PICO RIVERA | CA | 90660 | 3770 |
| 12938 | BUSINESS OWNER OR OCCUPANT | | PICO RIVERA | CA | 90660 | 3770 |
| 12939 | CURRENT OCCUPANT | | PICO RIVERA | CA | 90660 | 3731 |
| 12940 | CURRENT OCCUPANT | | PICO RIVERA | CA | 90660 | 3731 |
| 12941 | CURRENT OCCUPANT | | PICO RIVERA | CA | 90660 | 3731 |
| 12942 | CURRENT OCCUPANT | | PICO RIVERA | CA | 90660 | 3731 |
| 12943 | CURRENT OCCUPANT | | PICO RIVERA | CA | 90660 | 3731 |
| 12944 | CURRENT OCCUPANT | | PICO RIVERA | CA | 90660 | 3731 |
| 12945 | CURRENT OCCUPANT | | PICO RIVERA | CA | 90660 | 3731 |
| 12946 | CURRENT OCCUPANT | | PICO RIVERA | CA | 90660 | 3777 |
| 12947 | CURRENT OCCUPANT | | PICO RIVERA | CA | 90660 | 3777 |
| 12948 | CURRENT OCCUPANT | | PICO RIVERA | CA | 90660 | 3777 |
| 12949 | CURRENT OCCUPANT | | PICO RIVERA | CA | 90660 | 3777 |
| 12950 | CURRENT OCCUPANT | | PICO RIVERA | CA | 90660 | 3777 |
| 12951 | CURRENT OCCUPANT | | PICO RIVERA | CA | 90660 | 3777 |
| 12952 | CURRENT OCCUPANT | | PICO RIVERA | CA | 90660 | 3777 |
| 12953 | CURRENT OCCUPANT | | PICO RIVERA | CA | 90660 | 3768 |
| 12954 | CURRENT OCCUPANT | | PICO RIVERA | CA | 90660 | 3768 |
| 12955 | CURRENT OCCUPANT | | PICO RIVERA | CA | 90660 | 3768 |
| 12956 | CURRENT OCCUPANT | | PICO RIVERA | CA | 90660 | 3768 |
| 12957 | CURRENT OCCUPANT | | PICO RIVERA | CA | 90660 | 3768 |
| 12958 | CURRENT OCCUPANT | | PICO RIVERA | CA | 90660 | 3768 |
| 12959 | CURRENT OCCUPANT | | PICO RIVERA | CA | 90660 | 3768 |
| 12960 | CURRENT OCCUPANT | | PICO RIVERA | CA | 90660 | 3758 |

Eastside Transit Corridor Phase 2 Project
November 2021 Community Meetings - Mailing List for Corridor-Wide Meeting
*(Redacted mailing addresses)*

| No. | OWNER NAME | OWNER 2 | M_CITY | M_STATE | M_ZIP | M_ZIP4 |
|---|---|---|---|---|---|---|
| 12961 | CURRENT OCCUPANT | | PICO RIVERA | CA | 90660 | 3758 |
| 12962 | CURRENT OCCUPANT | | PICO RIVERA | CA | 90660 | 3758 |
| 12963 | CURRENT OCCUPANT | | PICO RIVERA | CA | 90660 | 3758 |
| 12964 | CURRENT OCCUPANT | | PICO RIVERA | CA | 90660 | 3758 |
| 12965 | CURRENT OCCUPANT | | PICO RIVERA | CA | 90660 | 3758 |
| 12966 | CURRENT OCCUPANT | | PICO RIVERA | CA | 90660 | 3758 |
| 12967 | CURRENT OCCUPANT | | PICO RIVERA | CA | 90660 | 3771 |
| 12968 | CURRENT OCCUPANT | | PICO RIVERA | CA | 90660 | 3771 |
| 12969 | CURRENT OCCUPANT | | PICO RIVERA | CA | 90660 | 3771 |
| 12970 | CURRENT OCCUPANT | | PICO RIVERA | CA | 90660 | 3771 |
| 12971 | CURRENT OCCUPANT | | PICO RIVERA | CA | 90660 | 3771 |
| 12972 | CURRENT OCCUPANT | | PICO RIVERA | CA | 90660 | 3771 |
| 12973 | CURRENT OCCUPANT | | PICO RIVERA | CA | 90660 | 3771 |
| 12974 | CURRENT OCCUPANT | | PICO RIVERA | CA | 90660 | 3778 |
| 12975 | CURRENT OCCUPANT | | PICO RIVERA | CA | 90660 | 3778 |
| 12976 | CURRENT OCCUPANT | | PICO RIVERA | CA | 90660 | 3778 |
| 12977 | CURRENT OCCUPANT | | PICO RIVERA | CA | 90660 | 3778 |
| 12978 | CURRENT OCCUPANT | | PICO RIVERA | CA | 90660 | 3778 |
| 12979 | CURRENT OCCUPANT | | PICO RIVERA | CA | 90660 | 3778 |
| 12980 | CURRENT OCCUPANT | | PICO RIVERA | CA | 90660 | 3778 |
| 12981 | CURRENT OCCUPANT | | PICO RIVERA | CA | 90660 | 3757 |
| 12982 | CURRENT OCCUPANT | | PICO RIVERA | CA | 90660 | 3757 |
| 12983 | CURRENT OCCUPANT | | PICO RIVERA | CA | 90660 | 3757 |
| 12984 | CURRENT OCCUPANT | | PICO RIVERA | CA | 90660 | 3757 |
| 12985 | CURRENT OCCUPANT | | PICO RIVERA | CA | 90660 | 3757 |
| 12986 | CURRENT OCCUPANT | | PICO RIVERA | CA | 90660 | 3757 |
| 12987 | CURRENT OCCUPANT | | PICO RIVERA | CA | 90660 | 3759 |
| 12988 | CURRENT OCCUPANT | | PICO RIVERA | CA | 90660 | 3759 |
| 12989 | CURRENT OCCUPANT | | PICO RIVERA | CA | 90660 | 3759 |
| 12990 | CURRENT OCCUPANT | | PICO RIVERA | CA | 90660 | 3759 |
| 12991 | CURRENT OCCUPANT | | PICO RIVERA | CA | 90660 | 3759 |
| 12992 | CURRENT OCCUPANT | | PICO RIVERA | CA | 90660 | 3759 |

Eastside Transit Corridor Phase 2 Project
November 2021 Community Meetings - Mailing List for Corridor-Wide Meeting
*(Redacted mailing addresses)*

| No. | OWNER NAME | OWNER 2 | M_CITY | M_STATE | M_ZIP | M_ZIP4 |
|---|---|---|---|---|---|---|
| 12993 | CURRENT OCCUPANT | | PICO RIVERA | CA | 90660 | 3415 |
| 12994 | CURRENT OCCUPANT | | PICO RIVERA | CA | 90660 | 3415 |
| 12995 | CURRENT OCCUPANT | | PICO RIVERA | CA | 90660 | 3415 |
| 12996 | CURRENT OCCUPANT | | PICO RIVERA | CA | 90660 | 3414 |
| 12997 | CURRENT OCCUPANT | | PICO RIVERA | CA | 90660 | 3414 |
| 12998 | CURRENT OCCUPANT | | PICO RIVERA | CA | 90660 | 3414 |
| 12999 | CURRENT OCCUPANT | | PICO RIVERA | CA | 90660 | 3427 |
| 13000 | CURRENT OCCUPANT | | PICO RIVERA | CA | 90660 | 3427 |
| 13001 | CURRENT OCCUPANT | | PICO RIVERA | CA | 90660 | 3409 |
| 13002 | CURRENT OCCUPANT | | PICO RIVERA | CA | 90660 | 3760 |
| 13003 | CURRENT OCCUPANT | | PICO RIVERA | CA | 90660 | 3760 |
| 13004 | CURRENT OCCUPANT | | PICO RIVERA | CA | 90660 | 3760 |
| 13005 | CURRENT OCCUPANT | | PICO RIVERA | CA | 90660 | 3760 |
| 13006 | CURRENT OCCUPANT | | PICO RIVERA | CA | 90660 | 3760 |
| 13007 | CURRENT OCCUPANT | | PICO RIVERA | CA | 90660 | 3760 |
| 13008 | CURRENT OCCUPANT | | PICO RIVERA | CA | 90660 | 3774 |
| 13009 | CURRENT OCCUPANT | | PICO RIVERA | CA | 90660 | 3774 |
| 13010 | CURRENT OCCUPANT | | PICO RIVERA | CA | 90660 | 3774 |
| 13011 | CURRENT OCCUPANT | | PICO RIVERA | CA | 90660 | 3774 |
| 13012 | CURRENT OCCUPANT | | PICO RIVERA | CA | 90660 | 3774 |
| 13013 | CURRENT OCCUPANT | | PICO RIVERA | CA | 90660 | 3772 |
| 13014 | CURRENT OCCUPANT | | PICO RIVERA | CA | 90660 | 3772 |
| 13015 | CURRENT OCCUPANT | | PICO RIVERA | CA | 90660 | 3772 |
| 13016 | CURRENT OCCUPANT | | PICO RIVERA | CA | 90660 | 3772 |
| 13017 | CURRENT OCCUPANT | | PICO RIVERA | CA | 90660 | 3772 |
| 13018 | CURRENT OCCUPANT | | PICO RIVERA | CA | 90660 | 3772 |
| 13019 | CURRENT OCCUPANT | | PICO RIVERA | CA | 90660 | 3762 |
| 13020 | CURRENT OCCUPANT | | PICO RIVERA | CA | 90660 | 3762 |
| 13021 | CURRENT OCCUPANT | | PICO RIVERA | CA | 90660 | 3762 |
| 13022 | CURRENT OCCUPANT | | PICO RIVERA | CA | 90660 | 3762 |
| 13023 | CURRENT OCCUPANT | | PICO RIVERA | CA | 90660 | 3762 |
| 13024 | CURRENT OCCUPANT | | PICO RIVERA | CA | 90660 | 3762 |

Eastside Transit Corridor Phase 2 Project
November 2021 Community Meetings - Mailing List for Corridor-Wide Meeting
*(Redacted mailing addresses)*

| No. | OWNER NAME | OWNER 2 | M_CITY | M_STATE | M_ZIP | M_ZIP4 |
|---|---|---|---|---|---|---|
| 13025 | CURRENT OCCUPANT | | PICO RIVERA | CA | 90660 | 3773 |
| 13026 | CURRENT OCCUPANT | | PICO RIVERA | CA | 90660 | 3773 |
| 13027 | CURRENT OCCUPANT | | PICO RIVERA | CA | 90660 | 3773 |
| 13028 | CURRENT OCCUPANT | | PICO RIVERA | CA | 90660 | 3773 |
| 13029 | CURRENT OCCUPANT | | PICO RIVERA | CA | 90660 | 3773 |
| 13030 | CURRENT OCCUPANT | | PICO RIVERA | CA | 90660 | 3773 |
| 13031 | CURRENT OCCUPANT | | PICO RIVERA | CA | 90660 | 3775 |
| 13032 | CURRENT OCCUPANT | | PICO RIVERA | CA | 90660 | 3775 |
| 13033 | CURRENT OCCUPANT | | PICO RIVERA | CA | 90660 | 3775 |
| 13034 | CURRENT OCCUPANT | | PICO RIVERA | CA | 90660 | 3775 |
| 13035 | CURRENT OCCUPANT | | PICO RIVERA | CA | 90660 | 3775 |
| 13036 | CURRENT OCCUPANT | | PICO RIVERA | CA | 90660 | 3775 |
| 13037 | CURRENT OCCUPANT | | PICO RIVERA | CA | 90660 | 3761 |
| 13038 | CURRENT OCCUPANT | | PICO RIVERA | CA | 90660 | 3761 |
| 13039 | CURRENT OCCUPANT | | PICO RIVERA | CA | 90660 | 3761 |
| 13040 | CURRENT OCCUPANT | | PICO RIVERA | CA | 90660 | 3761 |
| 13041 | CURRENT OCCUPANT | | PICO RIVERA | CA | 90660 | 3761 |
| 13042 | CURRENT OCCUPANT | | PICO RIVERA | CA | 90660 | 3763 |
| 13043 | CURRENT OCCUPANT | | PICO RIVERA | CA | 90660 | 3763 |
| 13044 | CURRENT OCCUPANT | | PICO RIVERA | CA | 90660 | 3763 |
| 13045 | CURRENT OCCUPANT | | PICO RIVERA | CA | 90660 | 3763 |
| 13046 | CURRENT OCCUPANT | | PICO RIVERA | CA | 90660 | 3763 |
| 13047 | BUSINESS OWNER OR OCCUPANT | | PICO RIVERA | CA | 90660 | 3791 |
| 13048 | BUSINESS OWNER OR OCCUPANT | | PICO RIVERA | CA | 90660 | 3791 |
| 13049 | BUSINESS OWNER OR OCCUPANT | | PICO RIVERA | CA | 90660 | 3791 |
| 13050 | BUSINESS OWNER OR OCCUPANT | | PICO RIVERA | CA | 90660 | 3791 |
| 13051 | BUSINESS OWNER OR OCCUPANT | | PICO RIVERA | CA | 90660 | 3791 |
| 13052 | BUSINESS OWNER OR OCCUPANT | | PICO RIVERA | CA | 90660 | 3791 |
| 13053 | BUSINESS OWNER OR OCCUPANT | | PICO RIVERA | CA | 90660 | 3791 |
| 13054 | BUSINESS OWNER OR OCCUPANT | | PICO RIVERA | CA | 90660 | 3793 |
| 13055 | BUSINESS OWNER OR OCCUPANT | | PICO RIVERA | CA | 90660 | 3793 |
| 13056 | BUSINESS OWNER OR OCCUPANT | | PICO RIVERA | CA | 90660 | 3793 |

Eastside Transit Corridor Phase 2 Project
November 2021 Community Meetings - Mailing List for Corridor-Wide Meeting
*(Redacted mailing addresses)*

| No. | OWNER NAME | OWNER 2 | M_CITY | M_STATE | M_ZIP | M_ZIP4 |
|---|---|---|---|---|---|---|
| 13057 | BUSINESS OWNER OR OCCUPANT | | PICO RIVERA | CA | 90660 | 3793 |
| 13058 | BUSINESS OWNER OR OCCUPANT | | PICO RIVERA | CA | 90660 | 3793 |
| 13059 | BUSINESS OWNER OR OCCUPANT | | PICO RIVERA | CA | 90660 | 3793 |
| 13060 | BUSINESS OWNER OR OCCUPANT | | PICO RIVERA | CA | 90660 | 3793 |
| 13061 | BUSINESS OWNER OR OCCUPANT | | PICO RIVERA | CA | 90660 | 3793 |
| 13062 | BUSINESS OWNER OR OCCUPANT | | PICO RIVERA | CA | 90660 | 3793 |
| 13063 | BUSINESS OWNER OR OCCUPANT | | PICO RIVERA | CA | 90660 | 3793 |
| 13064 | BUSINESS OWNER OR OCCUPANT | | PICO RIVERA | CA | 90660 | 3793 |
| 13065 | BUSINESS OWNER OR OCCUPANT | | PICO RIVERA | CA | 90660 | 3792 |
| 13066 | BUSINESS OWNER OR OCCUPANT | | PICO RIVERA | CA | 90660 | 3792 |
| 13067 | BUSINESS OWNER OR OCCUPANT | | PICO RIVERA | CA | 90660 | 3792 |
| 13068 | BUSINESS OWNER OR OCCUPANT | | PICO RIVERA | CA | 90660 | 3795 |
| 13069 | BUSINESS OWNER OR OCCUPANT | | PICO RIVERA | CA | 90660 | 3795 |
| 13070 | BUSINESS OWNER OR OCCUPANT | | PICO RIVERA | CA | 90660 | 3795 |
| 13071 | BUSINESS OWNER OR OCCUPANT | | PICO RIVERA | CA | 90660 | 3795 |
| 13072 | BUSINESS OWNER OR OCCUPANT | | PICO RIVERA | CA | 90660 | 3765 |
| 13073 | BUSINESS OWNER OR OCCUPANT | | PICO RIVERA | CA | 90660 | 3765 |
| 13074 | BUSINESS OWNER OR OCCUPANT | | PICO RIVERA | CA | 90660 | 3765 |
| 13075 | BUSINESS OWNER OR OCCUPANT | | PICO RIVERA | CA | 90660 | 3765 |
| 13076 | BUSINESS OWNER OR OCCUPANT | | PICO RIVERA | CA | 90660 | 3765 |
| 13077 | CURRENT OCCUPANT | | PICO RIVERA | CA | 90660 | 3755 |
| 13078 | CURRENT OCCUPANT | | PICO RIVERA | CA | 90660 | 3755 |
| 13079 | CURRENT OCCUPANT | | PICO RIVERA | CA | 90660 | 3755 |
| 13080 | CURRENT OCCUPANT | | PICO RIVERA | CA | 90660 | 3755 |
| 13081 | CURRENT OCCUPANT | | PICO RIVERA | CA | 90660 | 3755 |
| 13082 | CURRENT OCCUPANT | | PICO RIVERA | CA | 90660 | 3755 |
| 13083 | CURRENT OCCUPANT | | PICO RIVERA | CA | 90660 | 3756 |
| 13084 | CURRENT OCCUPANT | | PICO RIVERA | CA | 90660 | 3756 |
| 13085 | CURRENT OCCUPANT | | PICO RIVERA | CA | 90660 | 3756 |
| 13086 | CURRENT OCCUPANT | | PICO RIVERA | CA | 90660 | 3756 |
| 13087 | CURRENT OCCUPANT | | PICO RIVERA | CA | 90660 | 3756 |
| 13088 | CURRENT OCCUPANT | | PICO RIVERA | CA | 90660 | 3756 |

Eastside Transit Corridor Phase 2 Project
November 2021 Community Meetings - Mailing List for Corridor-Wide Meeting
*(Redacted mailing addresses)*

| No. | OWNER NAME | OWNER 2 | M_CITY | M_STATE | M_ZIP | M_ZIP4 |
|---|---|---|---|---|---|---|
| 13089 | BUSINESS OWNER OR OCCUPANT | | PICO RIVERA | CA | 90660 | 3879 |
| 13090 | CURRENT OCCUPANT | | PICO RIVERA | CA | 90660 | 3878 |
| 13091 | CURRENT OCCUPANT | | PICO RIVERA | CA | 90660 | 3878 |
| 13092 | CURRENT OCCUPANT | | PICO RIVERA | CA | 90660 | 3878 |
| 13093 | CURRENT OCCUPANT | | PICO RIVERA | CA | 90660 | 3878 |
| 13094 | CURRENT OCCUPANT | | PICO RIVERA | CA | 90660 | 3878 |
| 13095 | CURRENT OCCUPANT | | PICO RIVERA | CA | 90660 | 3878 |
| 13096 | CURRENT OCCUPANT | | PICO RIVERA | CA | 90660 | 3878 |
| 13097 | CURRENT OCCUPANT | | PICO RIVERA | CA | 90660 | 3878 |
| 13098 | CURRENT OCCUPANT | | PICO RIVERA | CA | 90660 | 3878 |
| 13099 | CURRENT OCCUPANT | | PICO RIVERA | CA | 90660 | 3877 |
| 13100 | CURRENT OCCUPANT | | PICO RIVERA | CA | 90660 | 3877 |
| 13101 | CURRENT OCCUPANT | | PICO RIVERA | CA | 90660 | 3877 |
| 13102 | CURRENT OCCUPANT | | PICO RIVERA | CA | 90660 | 3877 |
| 13103 | CURRENT OCCUPANT | | PICO RIVERA | CA | 90660 | 3877 |
| 13104 | CURRENT OCCUPANT | | PICO RIVERA | CA | 90660 | 3877 |
| 13105 | CURRENT OCCUPANT | | PICO RIVERA | CA | 90660 | 3877 |
| 13106 | CURRENT OCCUPANT | | PICO RIVERA | CA | 90660 | 3877 |
| 13107 | CURRENT OCCUPANT | | PICO RIVERA | CA | 90660 | 3877 |
| 13108 | CURRENT OCCUPANT | | PICO RIVERA | CA | 90660 | 3877 |
| 13109 | CURRENT OCCUPANT | | PICO RIVERA | CA | 90660 | 3877 |
| 13110 | CURRENT OCCUPANT | | PICO RIVERA | CA | 90660 | 3877 |
| 13111 | CURRENT OCCUPANT | | PICO RIVERA | CA | 90660 | 3877 |
| 13112 | CURRENT OCCUPANT | | PICO RIVERA | CA | 90660 | 3877 |
| 13113 | CURRENT OCCUPANT | | PICO RIVERA | CA | 90660 | 3877 |
| 13114 | CURRENT OCCUPANT | | PICO RIVERA | CA | 90660 | 3876 |
| 13115 | CURRENT OCCUPANT | | PICO RIVERA | CA | 90660 | 3876 |
| 13116 | CURRENT OCCUPANT | | PICO RIVERA | CA | 90660 | 3876 |
| 13117 | CURRENT OCCUPANT | | PICO RIVERA | CA | 90660 | 3876 |
| 13118 | CURRENT OCCUPANT | | PICO RIVERA | CA | 90660 | 3876 |
| 13119 | CURRENT OCCUPANT | | PICO RIVERA | CA | 90660 | 3876 |
| 13120 | CURRENT OCCUPANT | | PICO RIVERA | CA | 90660 | 3876 |

Eastside Transit Corridor Phase 2 Project
November 2021 Community Meetings - Mailing List for Corridor-Wide Meeting
*(Redacted mailing addresses)*

| No. | OWNER NAME | OWNER 2 | M_CITY | M_STATE | M_ZIP | M_ZIP4 |
|---|---|---|---|---|---|---|
| 13121 | CURRENT OCCUPANT | | PICO RIVERA | CA | 90660 | 3876 |
| 13122 | CURRENT OCCUPANT | | PICO RIVERA | CA | 90660 | 3876 |
| 13123 | CURRENT OCCUPANT | | PICO RIVERA | CA | 90660 | 3876 |
| 13124 | CURRENT OCCUPANT | | PICO RIVERA | CA | 90660 | 3876 |
| 13125 | CURRENT OCCUPANT | | PICO RIVERA | CA | 90660 | 3876 |
| 13126 | CURRENT OCCUPANT | | PICO RIVERA | CA | 90660 | 3876 |
| 13127 | CURRENT OCCUPANT | | PICO RIVERA | CA | 90660 | 3876 |
| 13128 | CURRENT OCCUPANT | | PICO RIVERA | CA | 90660 | 3876 |
| 13129 | CURRENT OCCUPANT | | PICO RIVERA | CA | 90660 | 3876 |
| 13130 | CURRENT OCCUPANT | | PICO RIVERA | CA | 90660 | 3876 |
| 13131 | CURRENT OCCUPANT | | PICO RIVERA | CA | 90660 | 3876 |
| 13132 | CURRENT OCCUPANT | | PICO RIVERA | CA | 90660 | 3876 |
| 13133 | CURRENT OCCUPANT | | PICO RIVERA | CA | 90660 | 3875 |
| 13134 | CURRENT OCCUPANT | | PICO RIVERA | CA | 90660 | 3875 |
| 13135 | CURRENT OCCUPANT | | PICO RIVERA | CA | 90660 | 3875 |
| 13136 | CURRENT OCCUPANT | | PICO RIVERA | CA | 90660 | 3875 |
| 13137 | CURRENT OCCUPANT | | PICO RIVERA | CA | 90660 | 3875 |
| 13138 | CURRENT OCCUPANT | | PICO RIVERA | CA | 90660 | 3875 |
| 13139 | CURRENT OCCUPANT | | PICO RIVERA | CA | 90660 | 3875 |
| 13140 | CURRENT OCCUPANT | | PICO RIVERA | CA | 90660 | 3875 |
| 13141 | CURRENT OCCUPANT | | PICO RIVERA | CA | 90660 | 3875 |
| 13142 | CURRENT OCCUPANT | | PICO RIVERA | CA | 90660 | 3875 |
| 13143 | CURRENT OCCUPANT | | PICO RIVERA | CA | 90660 | 3875 |
| 13144 | CURRENT OCCUPANT | | PICO RIVERA | CA | 90660 | 3875 |
| 13145 | CURRENT OCCUPANT | | PICO RIVERA | CA | 90660 | 3875 |
| 13146 | CURRENT OCCUPANT | | PICO RIVERA | CA | 90660 | 3875 |
| 13147 | CURRENT OCCUPANT | | PICO RIVERA | CA | 90660 | 3874 |
| 13148 | CURRENT OCCUPANT | | PICO RIVERA | CA | 90660 | 3874 |
| 13149 | CURRENT OCCUPANT | | PICO RIVERA | CA | 90660 | 3874 |
| 13150 | CURRENT OCCUPANT | | PICO RIVERA | CA | 90660 | 3874 |
| 13151 | CURRENT OCCUPANT | | PICO RIVERA | CA | 90660 | 3874 |
| 13152 | CURRENT OCCUPANT | | PICO RIVERA | CA | 90660 | 3874 |

Eastside Transit Corridor Phase 2 Project
November 2021 Community Meetings - Mailing List for Corridor-Wide Meeting
*(Redacted mailing addresses)*

| No. | OWNER NAME | OWNER 2 | M_CITY | M_STATE | M_ZIP | M_ZIP4 |
|---|---|---|---|---|---|---|
| 13153 | CURRENT OCCUPANT | | PICO RIVERA | CA | 90660 | 3874 |
| 13154 | CURRENT OCCUPANT | | PICO RIVERA | CA | 90660 | 3874 |
| 13155 | CURRENT OCCUPANT | | PICO RIVERA | CA | 90660 | 3874 |
| 13156 | CURRENT OCCUPANT | | PICO RIVERA | CA | 90660 | 3874 |
| 13157 | CURRENT OCCUPANT | | PICO RIVERA | CA | 90660 | 3874 |
| 13158 | CURRENT OCCUPANT | | PICO RIVERA | CA | 90660 | 3874 |
| 13159 | CURRENT OCCUPANT | | PICO RIVERA | CA | 90660 | 3874 |
| 13160 | BUSINESS OWNER OR OCCUPANT | | PICO RIVERA | CA | 90660 | 3836 |
| 13161 | CURRENT OCCUPANT | | PICO RIVERA | CA | 90660 | 3822 |
| 13162 | CURRENT OCCUPANT | | PICO RIVERA | CA | 90660 | 3822 |
| 13163 | CURRENT OCCUPANT | | PICO RIVERA | CA | 90660 | 3637 |
| 13164 | CURRENT OCCUPANT | | PICO RIVERA | CA | 90660 | 3224 |
| 13165 | BUSINESS OWNER OR OCCUPANT | | PICO RIVERA | CA | 90660 | 3542 |
| 13166 | BUSINESS OWNER OR OCCUPANT | | PICO RIVERA | CA | 90660 | 3542 |
| 13167 | BUSINESS OWNER OR OCCUPANT | | PICO RIVERA | CA | 90660 | 3542 |
| 13168 | BUSINESS OWNER OR OCCUPANT | | PICO RIVERA | CA | 90660 | 3551 |
| 13169 | BUSINESS OWNER OR OCCUPANT | | PICO RIVERA | CA | 90660 | 3542 |
| 13170 | BUSINESS OWNER OR OCCUPANT | | PICO RIVERA | CA | 90660 | 3542 |
| 13171 | BUSINESS OWNER OR OCCUPANT | | PICO RIVERA | CA | 90660 | 3551 |
| 13172 | BUSINESS OWNER OR OCCUPANT | | PICO RIVERA | CA | 90660 | 3542 |
| 13173 | BUSINESS OWNER OR OCCUPANT | | PICO RIVERA | CA | 90660 | 3543 |
| 13174 | BUSINESS OWNER OR OCCUPANT | | PICO RIVERA | CA | 90660 | 3543 |
| 13175 | BUSINESS OWNER OR OCCUPANT | | PICO RIVERA | CA | 90660 | 3543 |
| 13176 | BUSINESS OWNER OR OCCUPANT | | PICO RIVERA | CA | 90660 | 3544 |
| 13177 | BUSINESS OWNER OR OCCUPANT | | PICO RIVERA | CA | 90660 | 3700 |
| 13178 | BUSINESS OWNER OR OCCUPANT | | PICO RIVERA | CA | 90660 | 3533 |
| 13179 | BUSINESS OWNER OR OCCUPANT | | PICO RIVERA | CA | 90660 | 3533 |
| 13180 | BUSINESS OWNER OR OCCUPANT | | PICO RIVERA | CA | 90660 | 3533 |
| 13181 | BUSINESS OWNER OR OCCUPANT | | PICO RIVERA | CA | 90660 | 3533 |
| 13182 | BUSINESS OWNER OR OCCUPANT | | PICO RIVERA | CA | 90660 | 3533 |
| 13183 | BUSINESS OWNER OR OCCUPANT | | PICO RIVERA | CA | 90660 | 3533 |
| 13184 | BUSINESS OWNER OR OCCUPANT | | PICO RIVERA | CA | 90660 | 3533 |

Eastside Transit Corridor Phase 2 Project
November 2021 Community Meetings - Mailing List for Corridor-Wide Meeting
*(Redacted mailing addresses)*

| No. | OWNER NAME | OWNER 2 | M_CITY | M_STATE | M_ZIP | M_ZIP4 |
|---|---|---|---|---|---|---|
| 13185 | BUSINESS OWNER OR OCCUPANT | | PICO RIVERA | CA | 90660 | 3533 |
| 13186 | BUSINESS OWNER OR OCCUPANT | | PICO RIVERA | CA | 90660 | 3533 |
| 13187 | BUSINESS OWNER OR OCCUPANT | | PICO RIVERA | CA | 90660 | 3500 |
| 13188 | CURRENT OCCUPANT | | PICO RIVERA | CA | 90660 | 3545 |
| 13189 | CURRENT OCCUPANT | | PICO RIVERA | CA | 90660 | 3545 |
| 13190 | CURRENT OCCUPANT | | PICO RIVERA | CA | 90660 | 3545 |
| 13191 | CURRENT OCCUPANT | | PICO RIVERA | CA | 90660 | 3545 |
| 13192 | CURRENT OCCUPANT | | PICO RIVERA | CA | 90660 | 3545 |
| 13193 | CURRENT OCCUPANT | | PICO RIVERA | CA | 90660 | 3545 |
| 13194 | CURRENT OCCUPANT | | PICO RIVERA | CA | 90660 | 3545 |
| 13195 | CURRENT OCCUPANT | | PICO RIVERA | CA | 90660 | 3545 |
| 13196 | CURRENT OCCUPANT | | PICO RIVERA | CA | 90660 | 3545 |
| 13197 | CURRENT OCCUPANT | | PICO RIVERA | CA | 90660 | 3545 |
| 13198 | CURRENT OCCUPANT | | PICO RIVERA | CA | 90660 | 3534 |
| 13199 | CURRENT OCCUPANT | | PICO RIVERA | CA | 90660 | 3534 |
| 13200 | CURRENT OCCUPANT | | PICO RIVERA | CA | 90660 | 3534 |
| 13201 | CURRENT OCCUPANT | | PICO RIVERA | CA | 90660 | 3534 |
| 13202 | CURRENT OCCUPANT | | PICO RIVERA | CA | 90660 | 3534 |
| 13203 | CURRENT OCCUPANT | | PICO RIVERA | CA | 90660 | 3541 |
| 13204 | CURRENT OCCUPANT | | PICO RIVERA | CA | 90660 | 3534 |
| 13205 | CURRENT OCCUPANT | | PICO RIVERA | CA | 90660 | 3534 |
| 13206 | CURRENT OCCUPANT | | PICO RIVERA | CA | 90660 | 3534 |
| 13207 | CURRENT OCCUPANT | | PICO RIVERA | CA | 90660 | 3534 |
| 13208 | CURRENT OCCUPANT | | PICO RIVERA | CA | 90660 | 3534 |
| 13209 | CURRENT OCCUPANT | | PICO RIVERA | CA | 90660 | 3534 |
| 13210 | CURRENT OCCUPANT | | PICO RIVERA | CA | 90660 | 3534 |
| 13211 | CURRENT OCCUPANT | | PICO RIVERA | CA | 90660 | 3534 |
| 13212 | CURRENT OCCUPANT | | PICO RIVERA | CA | 90660 | 3534 |
| 13213 | CURRENT OCCUPANT | | PICO RIVERA | CA | 90660 | 3534 |
| 13214 | CURRENT OCCUPANT | | PICO RIVERA | CA | 90660 | 3534 |
| 13215 | CURRENT OCCUPANT | | PICO RIVERA | CA | 90660 | 3534 |
| 13216 | CURRENT OCCUPANT | | PICO RIVERA | CA | 90660 | 3535 |

Eastside Transit Corridor Phase 2 Project
November 2021 Community Meetings - Mailing List for Corridor-Wide Meeting
*(Redacted mailing addresses)*

| No. | OWNER NAME | OWNER 2 | M_CITY | M_STATE | M_ZIP | M_ZIP4 |
|---|---|---|---|---|---|---|
| 13217 | CURRENT OCCUPANT | | PICO RIVERA | CA | 90660 | 3535 |
| 13218 | CURRENT OCCUPANT | | PICO RIVERA | CA | 90660 | 3535 |
| 13219 | CURRENT OCCUPANT | | PICO RIVERA | CA | 90660 | 3535 |
| 13220 | CURRENT OCCUPANT | | PICO RIVERA | CA | 90660 | 3535 |
| 13221 | CURRENT OCCUPANT | | PICO RIVERA | CA | 90660 | 3535 |
| 13222 | CURRENT OCCUPANT | | PICO RIVERA | CA | 90660 | 3535 |
| 13223 | CURRENT OCCUPANT | | PICO RIVERA | CA | 90660 | 3535 |
| 13224 | CURRENT OCCUPANT | | PICO RIVERA | CA | 90660 | 3535 |
| 13225 | CURRENT OCCUPANT | | PICO RIVERA | CA | 90660 | 3535 |
| 13226 | CURRENT OCCUPANT | | PICO RIVERA | CA | 90660 | 3535 |
| 13227 | CURRENT OCCUPANT | | PICO RIVERA | CA | 90660 | 3535 |
| 13228 | CURRENT OCCUPANT | | PICO RIVERA | CA | 90660 | 3535 |
| 13229 | CURRENT OCCUPANT | | PICO RIVERA | CA | 90660 | 3535 |
| 13230 | CURRENT OCCUPANT | | PICO RIVERA | CA | 90660 | 3535 |
| 13231 | CURRENT OCCUPANT | | PICO RIVERA | CA | 90660 | 3535 |
| 13232 | CURRENT OCCUPANT | | PICO RIVERA | CA | 90660 | 3535 |
| 13233 | CURRENT OCCUPANT | | PICO RIVERA | CA | 90660 | 3535 |
| 13234 | CURRENT OCCUPANT | | PICO RIVERA | CA | 90660 | 3535 |
| 13235 | CURRENT OCCUPANT | | PICO RIVERA | CA | 90660 | 3535 |
| 13236 | CURRENT OCCUPANT | | PICO RIVERA | CA | 90660 | 3535 |
| 13237 | CURRENT OCCUPANT | | PICO RIVERA | CA | 90660 | 3535 |
| 13238 | CURRENT OCCUPANT | | PICO RIVERA | CA | 90660 | 3535 |
| 13239 | CURRENT OCCUPANT | | PICO RIVERA | CA | 90660 | 3535 |
| 13240 | CURRENT OCCUPANT | | PICO RIVERA | CA | 90660 | 3535 |
| 13241 | CURRENT OCCUPANT | | PICO RIVERA | CA | 90660 | 3546 |
| 13242 | CURRENT OCCUPANT | | PICO RIVERA | CA | 90660 | 3546 |
| 13243 | CURRENT OCCUPANT | | PICO RIVERA | CA | 90660 | 3536 |
| 13244 | CURRENT OCCUPANT | | PICO RIVERA | CA | 90660 | 3536 |
| 13245 | CURRENT OCCUPANT | | PICO RIVERA | CA | 90660 | 3536 |
| 13246 | CURRENT OCCUPANT | | PICO RIVERA | CA | 90660 | 3536 |
| 13247 | CURRENT OCCUPANT | | PICO RIVERA | CA | 90660 | 3536 |
| 13248 | CURRENT OCCUPANT | | PICO RIVERA | CA | 90660 | 3536 |

Eastside Transit Corridor Phase 2 Project
November 2021 Community Meetings - Mailing List for Corridor-Wide Meeting
*(Redacted mailing addresses)*

| No. | OWNER NAME | OWNER 2 | M_CITY | M_STATE | M_ZIP | M_ZIP4 |
|---|---|---|---|---|---|---|
| 13249 | CURRENT OCCUPANT | | PICO RIVERA | CA | 90660 | 3536 |
| 13250 | CURRENT OCCUPANT | | PICO RIVERA | CA | 90660 | 3536 |
| 13251 | CURRENT OCCUPANT | | PICO RIVERA | CA | 90660 | 3536 |
| 13252 | CURRENT OCCUPANT | | PICO RIVERA | CA | 90660 | 3536 |
| 13253 | CURRENT OCCUPANT | | PICO RIVERA | CA | 90660 | 3536 |
| 13254 | CURRENT OCCUPANT | | PICO RIVERA | CA | 90660 | 3536 |
| 13255 | CURRENT OCCUPANT | | PICO RIVERA | CA | 90660 | 3536 |
| 13256 | CURRENT OCCUPANT | | PICO RIVERA | CA | 90660 | 3536 |
| 13257 | CURRENT OCCUPANT | | PICO RIVERA | CA | 90660 | 3536 |
| 13258 | CURRENT OCCUPANT | | PICO RIVERA | CA | 90660 | 3536 |
| 13259 | CURRENT OCCUPANT | | PICO RIVERA | CA | 90660 | 3536 |
| 13260 | CURRENT OCCUPANT | | PICO RIVERA | CA | 90660 | 3536 |
| 13261 | CURRENT OCCUPANT | | PICO RIVERA | CA | 90660 | 3536 |
| 13262 | CURRENT OCCUPANT | | PICO RIVERA | CA | 90660 | 3536 |
| 13263 | CURRENT OCCUPANT | | PICO RIVERA | CA | 90660 | 3536 |
| 13264 | CURRENT OCCUPANT | | PICO RIVERA | CA | 90660 | 3536 |
| 13265 | CURRENT OCCUPANT | | PICO RIVERA | CA | 90660 | 3536 |
| 13266 | CURRENT OCCUPANT | | PICO RIVERA | CA | 90660 | 3536 |
| 13267 | CURRENT OCCUPANT | | PICO RIVERA | CA | 90660 | 3536 |
| 13268 | CURRENT OCCUPANT | | PICO RIVERA | CA | 90660 | 3536 |
| 13269 | CURRENT OCCUPANT | | PICO RIVERA | CA | 90660 | 3536 |
| 13270 | CURRENT OCCUPANT | | PICO RIVERA | CA | 90660 | 3537 |
| 13271 | CURRENT OCCUPANT | | PICO RIVERA | CA | 90660 | 3537 |
| 13272 | CURRENT OCCUPANT | | PICO RIVERA | CA | 90660 | 3537 |
| 13273 | CURRENT OCCUPANT | | PICO RIVERA | CA | 90660 | 3537 |
| 13274 | CURRENT OCCUPANT | | PICO RIVERA | CA | 90660 | 3537 |
| 13275 | CURRENT OCCUPANT | | PICO RIVERA | CA | 90660 | 3537 |
| 13276 | CURRENT OCCUPANT | | PICO RIVERA | CA | 90660 | 3537 |
| 13277 | CURRENT OCCUPANT | | PICO RIVERA | CA | 90660 | 3537 |
| 13278 | CURRENT OCCUPANT | | PICO RIVERA | CA | 90660 | 3537 |
| 13279 | CURRENT OCCUPANT | | PICO RIVERA | CA | 90660 | 3537 |
| 13280 | CURRENT OCCUPANT | | PICO RIVERA | CA | 90660 | 3537 |

Eastside Transit Corridor Phase 2 Project
November 2021 Community Meetings - Mailing List for Corridor-Wide Meeting
*(Redacted mailing addresses)*

| No. | OWNER NAME | OWNER 2 | M_CITY | M_STATE | M_ZIP | M_ZIP4 |
|---|---|---|---|---|---|---|
| 13281 | CURRENT OCCUPANT | | PICO RIVERA | CA | 90660 | 3537 |
| 13282 | CURRENT OCCUPANT | | PICO RIVERA | CA | 90660 | 3537 |
| 13283 | CURRENT OCCUPANT | | PICO RIVERA | CA | 90660 | 3537 |
| 13284 | CURRENT OCCUPANT | | PICO RIVERA | CA | 90660 | 3537 |
| 13285 | CURRENT OCCUPANT | | PICO RIVERA | CA | 90660 | 3537 |
| 13286 | CURRENT OCCUPANT | | PICO RIVERA | CA | 90660 | 3537 |
| 13287 | CURRENT OCCUPANT | | PICO RIVERA | CA | 90660 | 3537 |
| 13288 | CURRENT OCCUPANT | | PICO RIVERA | CA | 90660 | 3537 |
| 13289 | CURRENT OCCUPANT | | PICO RIVERA | CA | 90660 | 3537 |
| 13290 | CURRENT OCCUPANT | | PICO RIVERA | CA | 90660 | 3537 |
| 13291 | CURRENT OCCUPANT | | PICO RIVERA | CA | 90660 | 3537 |
| 13292 | CURRENT OCCUPANT | | PICO RIVERA | CA | 90660 | 3537 |
| 13293 | CURRENT OCCUPANT | | PICO RIVERA | CA | 90660 | 3537 |
| 13294 | CURRENT OCCUPANT | | PICO RIVERA | CA | 90660 | 3537 |
| 13295 | CURRENT OCCUPANT | | PICO RIVERA | CA | 90660 | 3547 |
| 13296 | CURRENT OCCUPANT | | PICO RIVERA | CA | 90660 | 3547 |
| 13297 | CURRENT OCCUPANT | | PICO RIVERA | CA | 90660 | 3538 |
| 13298 | CURRENT OCCUPANT | | PICO RIVERA | CA | 90660 | 3538 |
| 13299 | CURRENT OCCUPANT | | PICO RIVERA | CA | 90660 | 3538 |
| 13300 | CURRENT OCCUPANT | | PICO RIVERA | CA | 90660 | 3538 |
| 13301 | CURRENT OCCUPANT | | PICO RIVERA | CA | 90660 | 3538 |
| 13302 | CURRENT OCCUPANT | | PICO RIVERA | CA | 90660 | 3538 |
| 13303 | CURRENT OCCUPANT | | PICO RIVERA | CA | 90660 | 3538 |
| 13304 | CURRENT OCCUPANT | | PICO RIVERA | CA | 90660 | 3538 |
| 13305 | CURRENT OCCUPANT | | PICO RIVERA | CA | 90660 | 3538 |
| 13306 | CURRENT OCCUPANT | | PICO RIVERA | CA | 90660 | 3538 |
| 13307 | CURRENT OCCUPANT | | PICO RIVERA | CA | 90660 | 3538 |
| 13308 | CURRENT OCCUPANT | | PICO RIVERA | CA | 90660 | 3538 |
| 13309 | CURRENT OCCUPANT | | PICO RIVERA | CA | 90660 | 3538 |
| 13310 | CURRENT OCCUPANT | | PICO RIVERA | CA | 90660 | 3538 |
| 13311 | CURRENT OCCUPANT | | PICO RIVERA | CA | 90660 | 3538 |
| 13312 | CURRENT OCCUPANT | | PICO RIVERA | CA | 90660 | 3538 |

Eastside Transit Corridor Phase 2 Project
November 2021 Community Meetings - Mailing List for Corridor-Wide Meeting
*(Redacted mailing addresses)*

| No. | OWNER NAME | OWNER 2 | M_CITY | M_STATE | M_ZIP | M_ZIP4 |
|---|---|---|---|---|---|---|
| 13313 | CURRENT OCCUPANT | | PICO RIVERA | CA | 90660 | 3538 |
| 13314 | CURRENT OCCUPANT | | PICO RIVERA | CA | 90660 | 3538 |
| 13315 | CURRENT OCCUPANT | | PICO RIVERA | CA | 90660 | 3538 |
| 13316 | CURRENT OCCUPANT | | PICO RIVERA | CA | 90660 | 3538 |
| 13317 | CURRENT OCCUPANT | | PICO RIVERA | CA | 90660 | 3538 |
| 13318 | CURRENT OCCUPANT | | PICO RIVERA | CA | 90660 | 3538 |
| 13319 | CURRENT OCCUPANT | | PICO RIVERA | CA | 90660 | 3538 |
| 13320 | CURRENT OCCUPANT | | PICO RIVERA | CA | 90660 | 3538 |
| 13321 | CURRENT OCCUPANT | | PICO RIVERA | CA | 90660 | 3538 |
| 13322 | CURRENT OCCUPANT | | PICO RIVERA | CA | 90660 | 3548 |
| 13323 | CURRENT OCCUPANT | | PICO RIVERA | CA | 90660 | 3538 |
| 13324 | CURRENT OCCUPANT | | PICO RIVERA | CA | 90660 | 3539 |
| 13325 | CURRENT OCCUPANT | | PICO RIVERA | CA | 90660 | 3539 |
| 13326 | CURRENT OCCUPANT | | PICO RIVERA | CA | 90660 | 3539 |
| 13327 | CURRENT OCCUPANT | | PICO RIVERA | CA | 90660 | 3539 |
| 13328 | CURRENT OCCUPANT | | PICO RIVERA | CA | 90660 | 3539 |
| 13329 | CURRENT OCCUPANT | | PICO RIVERA | CA | 90660 | 3539 |
| 13330 | CURRENT OCCUPANT | | PICO RIVERA | CA | 90660 | 3539 |
| 13331 | CURRENT OCCUPANT | | PICO RIVERA | CA | 90660 | 3539 |
| 13332 | CURRENT OCCUPANT | | PICO RIVERA | CA | 90660 | 3539 |
| 13333 | CURRENT OCCUPANT | | PICO RIVERA | CA | 90660 | 3539 |
| 13334 | CURRENT OCCUPANT | | PICO RIVERA | CA | 90660 | 3539 |
| 13335 | CURRENT OCCUPANT | | PICO RIVERA | CA | 90660 | 3539 |
| 13336 | CURRENT OCCUPANT | | PICO RIVERA | CA | 90660 | 3539 |
| 13337 | CURRENT OCCUPANT | | PICO RIVERA | CA | 90660 | 3539 |
| 13338 | CURRENT OCCUPANT | | PICO RIVERA | CA | 90660 | 3539 |
| 13339 | CURRENT OCCUPANT | | PICO RIVERA | CA | 90660 | 3539 |
| 13340 | CURRENT OCCUPANT | | PICO RIVERA | CA | 90660 | 3539 |
| 13341 | CURRENT OCCUPANT | | PICO RIVERA | CA | 90660 | 3539 |
| 13342 | CURRENT OCCUPANT | | PICO RIVERA | CA | 90660 | 3539 |
| 13343 | CURRENT OCCUPANT | | PICO RIVERA | CA | 90660 | 3539 |
| 13344 | CURRENT OCCUPANT | | PICO RIVERA | CA | 90660 | 3539 |

Eastside Transit Corridor Phase 2 Project
November 2021 Community Meetings - Mailing List for Corridor-Wide Meeting
*(Redacted mailing addresses)*

| No. | OWNER NAME | OWNER 2 | M_CITY | M_STATE | M_ZIP | M_ZIP4 |
|---|---|---|---|---|---|---|
| 13345 | CURRENT OCCUPANT | | PICO RIVERA | CA | 90660 | 3539 |
| 13346 | CURRENT OCCUPANT | | PICO RIVERA | CA | 90660 | 3539 |
| 13347 | CURRENT OCCUPANT | | PICO RIVERA | CA | 90660 | 3539 |
| 13348 | CURRENT OCCUPANT | | PICO RIVERA | CA | 90660 | 3539 |
| 13349 | CURRENT OCCUPANT | | PICO RIVERA | CA | 90660 | 3549 |
| 13350 | CURRENT OCCUPANT | | PICO RIVERA | CA | 90660 | 3549 |
| 13351 | CURRENT OCCUPANT | | PICO RIVERA | CA | 90660 | 3540 |
| 13352 | CURRENT OCCUPANT | | PICO RIVERA | CA | 90660 | 3540 |
| 13353 | CURRENT OCCUPANT | | PICO RIVERA | CA | 90660 | 3540 |
| 13354 | CURRENT OCCUPANT | | PICO RIVERA | CA | 90660 | 3540 |
| 13355 | CURRENT OCCUPANT | | PICO RIVERA | CA | 90660 | 3540 |
| 13356 | CURRENT OCCUPANT | | PICO RIVERA | CA | 90660 | 3540 |
| 13357 | CURRENT OCCUPANT | | PICO RIVERA | CA | 90660 | 3540 |
| 13358 | CURRENT OCCUPANT | | PICO RIVERA | CA | 90660 | 3540 |
| 13359 | CURRENT OCCUPANT | | PICO RIVERA | CA | 90660 | 3540 |
| 13360 | CURRENT OCCUPANT | | PICO RIVERA | CA | 90660 | 3540 |
| 13361 | CURRENT OCCUPANT | | PICO RIVERA | CA | 90660 | 3540 |
| 13362 | CURRENT OCCUPANT | | PICO RIVERA | CA | 90660 | 3540 |
| 13363 | CURRENT OCCUPANT | | PICO RIVERA | CA | 90660 | 3540 |
| 13364 | CURRENT OCCUPANT | | PICO RIVERA | CA | 90660 | 3540 |
| 13365 | CURRENT OCCUPANT | | PICO RIVERA | CA | 90660 | 3540 |
| 13366 | CURRENT OCCUPANT | | PICO RIVERA | CA | 90660 | 3540 |
| 13367 | CURRENT OCCUPANT | | PICO RIVERA | CA | 90660 | 3540 |
| 13368 | CURRENT OCCUPANT | | PICO RIVERA | CA | 90660 | 3540 |
| 13369 | CURRENT OCCUPANT | | PICO RIVERA | CA | 90660 | 3540 |
| 13370 | CURRENT OCCUPANT | | PICO RIVERA | CA | 90660 | 3540 |
| 13371 | CURRENT OCCUPANT | | PICO RIVERA | CA | 90660 | 3540 |
| 13372 | CURRENT OCCUPANT | | PICO RIVERA | CA | 90660 | 3540 |
| 13373 | CURRENT OCCUPANT | | PICO RIVERA | CA | 90660 | 3540 |
| 13374 | CURRENT OCCUPANT | | PICO RIVERA | CA | 90660 | 3540 |
| 13375 | CURRENT OCCUPANT | | PICO RIVERA | CA | 90660 | 3540 |
| 13376 | CURRENT OCCUPANT | | PICO RIVERA | CA | 90660 | 3550 |

Eastside Transit Corridor Phase 2 Project
November 2021 Community Meetings - Mailing List for Corridor-Wide Meeting
*(Redacted mailing addresses)*

| No. | OWNER NAME | OWNER 2 | M_CITY | M_STATE | M_ZIP | M_ZIP4 |
|---|---|---|---|---|---|---|
| 13377 | CURRENT OCCUPANT | | PICO RIVERA | CA | 90660 | 3550 |
| 13378 | CURRENT OCCUPANT | | PICO RIVERA | CA | 90660 | 3541 |
| 13379 | CURRENT OCCUPANT | | PICO RIVERA | CA | 90660 | 3541 |
| 13380 | CURRENT OCCUPANT | | PICO RIVERA | CA | 90660 | 3541 |
| 13381 | CURRENT OCCUPANT | | PICO RIVERA | CA | 90660 | 3541 |
| 13382 | CURRENT OCCUPANT | | PICO RIVERA | CA | 90660 | 3541 |
| 13383 | CURRENT OCCUPANT | | PICO RIVERA | CA | 90660 | 3541 |
| 13384 | CURRENT OCCUPANT | | PICO RIVERA | CA | 90660 | 3541 |
| 13385 | CURRENT OCCUPANT | | PICO RIVERA | CA | 90660 | 3541 |
| 13386 | CURRENT OCCUPANT | | PICO RIVERA | CA | 90660 | 3541 |
| 13387 | CURRENT OCCUPANT | | PICO RIVERA | CA | 90660 | 3541 |
| 13388 | CURRENT OCCUPANT | | PICO RIVERA | CA | 90660 | 3541 |
| 13389 | CURRENT OCCUPANT | | PICO RIVERA | CA | 90660 | 3541 |
| 13390 | CURRENT OCCUPANT | | PICO RIVERA | CA | 90660 | 3541 |
| 13391 | CURRENT OCCUPANT | | PICO RIVERA | CA | 90660 | 3541 |
| 13392 | CURRENT OCCUPANT | | PICO RIVERA | CA | 90660 | 3541 |
| 13393 | CURRENT OCCUPANT | | PICO RIVERA | CA | 90660 | 3541 |
| 13394 | CURRENT OCCUPANT | | PICO RIVERA | CA | 90660 | 3541 |
| 13395 | CURRENT OCCUPANT | | PICO RIVERA | CA | 90660 | 3541 |
| 13396 | CURRENT OCCUPANT | | PICO RIVERA | CA | 90660 | 3541 |
| 13397 | CURRENT OCCUPANT | | PICO RIVERA | CA | 90660 | 3541 |
| 13398 | CURRENT OCCUPANT | | PICO RIVERA | CA | 90660 | 3541 |
| 13399 | CURRENT OCCUPANT | | PICO RIVERA | CA | 90660 | 3521 |
| 13400 | CURRENT OCCUPANT | | PICO RIVERA | CA | 90660 | 3456 |
| 13401 | CURRENT OCCUPANT | | PICO RIVERA | CA | 90660 | 3229 |
| 13402 | CURRENT OCCUPANT | | PICO RIVERA | CA | 90660 | 3226 |
| 13403 | CURRENT OCCUPANT | | PICO RIVERA | CA | 90660 | 3425 |
| 13404 | CURRENT OCCUPANT | | PICO RIVERA | CA | 90660 | 3424 |
| 13405 | CURRENT OCCUPANT | | PICO RIVERA | CA | 90660 | 3424 |
| 13406 | CURRENT OCCUPANT | | PICO RIVERA | CA | 90660 | 3424 |
| 13407 | CURRENT OCCUPANT | | PICO RIVERA | CA | 90660 | 3424 |
| 13408 | CURRENT OCCUPANT | | PICO RIVERA | CA | 90660 | 3424 |

Eastside Transit Corridor Phase 2 Project
November 2021 Community Meetings - Mailing List for Corridor-Wide Meeting
*(Redacted mailing addresses)*

| No. | OWNER NAME | OWNER 2 | M_CITY | M_STATE | M_ZIP | M_ZIP4 |
|---|---|---|---|---|---|---|
| 13409 | BUSINESS OWNER OR OCCUPANT | | SANTA FE SPRINGS | CA | 90670 | 8635 |
| 13410 | BUSINESS OWNER OR OCCUPANT | | SANTA FE SPRINGS | CA | 90670 | 8633 |
| 13411 | BUSINESS OWNER OR OCCUPANT | | SANTA FE SPRINGS | CA | 90670 | 8631 |
| 13412 | BUSINESS OWNER OR OCCUPANT | | SANTA FE SPRINGS | CA | 90670 | 8630 |
| 13413 | BUSINESS OWNER OR OCCUPANT | | SANTA FE SPRINGS | CA | 90670 | 8629 |
| 13414 | BUSINESS OWNER OR OCCUPANT | | SANTA FE SPRINGS | CA | 90670 | 8628 |
| 13415 | BUSINESS OWNER OR OCCUPANT | | SANTA FE SPRINGS | CA | 90670 | 8627 |
| 13416 | BUSINESS OWNER OR OCCUPANT | | SANTA FE SPRINGS | CA | 90670 | 8625 |
| 13417 | BUSINESS OWNER OR OCCUPANT | | SANTA FE SPRINGS | CA | 90670 | 8621 |
| 13418 | BUSINESS OWNER OR OCCUPANT | | SANTA FE SPRINGS | CA | 90670 | 8688 |
| 13419 | BUSINESS OWNER OR OCCUPANT | | SANTA FE SPRINGS | CA | 90670 | 8687 |
| 13420 | BUSINESS OWNER OR OCCUPANT | | SANTA FE SPRINGS | CA | 90670 | 8686 |
| 13421 | BUSINESS OWNER OR OCCUPANT | | SANTA FE SPRINGS | CA | 90670 | 8685 |
| 13422 | BUSINESS OWNER OR OCCUPANT | | SANTA FE SPRINGS | CA | 90670 | 8684 |
| 13423 | BUSINESS OWNER OR OCCUPANT | | SANTA FE SPRINGS | CA | 90670 | 8683 |
| 13424 | BUSINESS OWNER OR OCCUPANT | | SANTA FE SPRINGS | CA | 90670 | 8682 |
| 13425 | BUSINESS OWNER OR OCCUPANT | | SANTA FE SPRINGS | CA | 90670 | 8681 |
| 13426 | BUSINESS OWNER OR OCCUPANT | | SANTA FE SPRINGS | CA | 90670 | 8680 |
| 13427 | BUSINESS OWNER OR OCCUPANT | | SANTA FE SPRINGS | CA | 90670 | 8679 |
| 13428 | BUSINESS OWNER OR OCCUPANT | | SANTA FE SPRINGS | CA | 90670 | 8678 |
| 13429 | BUSINESS OWNER OR OCCUPANT | | SANTA FE SPRINGS | CA | 90670 | 8676 |
| 13430 | BUSINESS OWNER OR OCCUPANT | | SANTA FE SPRINGS | CA | 90670 | 8675 |
| 13431 | BUSINESS OWNER OR OCCUPANT | | SANTA FE SPRINGS | CA | 90670 | 8674 |
| 13432 | BUSINESS OWNER OR OCCUPANT | | SANTA FE SPRINGS | CA | 90670 | 8673 |
| 13433 | BUSINESS OWNER OR OCCUPANT | | SANTA FE SPRINGS | CA | 90670 | 8672 |
| 13434 | BUSINESS OWNER OR OCCUPANT | | SANTA FE SPRINGS | CA | 90670 | 8671 |
| 13435 | BUSINESS OWNER OR OCCUPANT | | SANTA FE SPRINGS | CA | 90670 | 8670 |
| 13436 | BUSINESS OWNER OR OCCUPANT | | SANTA FE SPRINGS | CA | 90670 | 8668 |
| 13437 | BUSINESS OWNER OR OCCUPANT | | SANTA FE SPRINGS | CA | 90670 | 8666 |
| 13438 | BUSINESS OWNER OR OCCUPANT | | SANTA FE SPRINGS | CA | 90670 | 8662 |
| 13439 | BUSINESS OWNER OR OCCUPANT | | SANTA FE SPRINGS | CA | 90670 | 8643 |
| 13440 | BUSINESS OWNER OR OCCUPANT | | SANTA FE SPRINGS | CA | 90670 | 8644 |

Eastside Transit Corridor Phase 2 Project
November 2021 Community Meetings - Mailing List for Corridor-Wide Meeting
*(Redacted mailing addresses)*

| No. | OWNER NAME | OWNER 2 | M_CITY | M_STATE | M_ZIP | M_ZIP4 |
|---|---|---|---|---|---|---|
| 13441 | BUSINESS OWNER OR OCCUPANT | | SANTA FE SPRINGS | CA | 90670 | 8647 |
| 13442 | BUSINESS OWNER OR OCCUPANT | | SANTA FE SPRINGS | CA | 90670 | 8649 |
| 13443 | BUSINESS OWNER OR OCCUPANT | | SANTA FE SPRINGS | CA | 90670 | 8650 |
| 13444 | BUSINESS OWNER OR OCCUPANT | | SANTA FE SPRINGS | CA | 90670 | 8651 |
| 13445 | BUSINESS OWNER OR OCCUPANT | | SANTA FE SPRINGS | CA | 90670 | 8652 |
| 13446 | BUSINESS OWNER OR OCCUPANT | | SANTA FE SPRINGS | CA | 90670 | 8653 |
| 13447 | BUSINESS OWNER OR OCCUPANT | | SANTA FE SPRINGS | CA | 90670 | 8656 |
| 13448 | BUSINESS OWNER OR OCCUPANT | | SANTA FE SPRINGS | CA | 90670 | 2633 |
| 13449 | BUSINESS OWNER OR OCCUPANT | | SANTA FE SPRINGS | CA | 90670 | 2207 |
| 13450 | BUSINESS OWNER OR OCCUPANT | | SANTA FE SPRINGS | CA | 90670 | 2207 |
| 13451 | BUSINESS OWNER OR OCCUPANT | | SANTA FE SPRINGS | CA | 90670 | 2207 |
| 13452 | BUSINESS OWNER OR OCCUPANT | | SANTA FE SPRINGS | CA | 90670 | 2660 |
| 13453 | BUSINESS OWNER OR OCCUPANT | | SANTA FE SPRINGS | CA | 90670 | 2660 |
| 13454 | BUSINESS OWNER OR OCCUPANT | | SANTA FE SPRINGS | CA | 90670 | 2660 |
| 13455 | BUSINESS OWNER OR OCCUPANT | | SANTA FE SPRINGS | CA | 90670 | 8512 |
| 13456 | BUSINESS OWNER OR OCCUPANT | | SANTA FE SPRINGS | CA | 90670 | 8513 |
| 13457 | BUSINESS OWNER OR OCCUPANT | | SANTA FE SPRINGS | CA | 90670 | 2619 |
| 13458 | BUSINESS OWNER OR OCCUPANT | | SANTA FE SPRINGS | CA | 90670 | 2603 |
| 13459 | BUSINESS OWNER OR OCCUPANT | | SANTA FE SPRINGS | CA | 90670 | 2603 |
| 13460 | BUSINESS OWNER OR OCCUPANT | | SANTA FE SPRINGS | CA | 90670 | 2603 |
| 13461 | BUSINESS OWNER OR OCCUPANT | | SANTA FE SPRINGS | CA | 90670 | 2603 |
| 13462 | BUSINESS OWNER OR OCCUPANT | | SANTA FE SPRINGS | CA | 90670 | 8514 |
| 13463 | BUSINESS OWNER OR OCCUPANT | | SANTA FE SPRINGS | CA | 90670 | 8515 |
| 13464 | BUSINESS OWNER OR OCCUPANT | | SANTA FE SPRINGS | CA | 90670 | 8516 |
| 13465 | BUSINESS OWNER OR OCCUPANT | | SANTA FE SPRINGS | CA | 90670 | 8517 |
| 13466 | BUSINESS OWNER OR OCCUPANT | | SANTA FE SPRINGS | CA | 90670 | 2603 |
| 13467 | BUSINESS OWNER OR OCCUPANT | | SANTA FE SPRINGS | CA | 90670 | 2601 |
| 13468 | BUSINESS OWNER OR OCCUPANT | | SANTA FE SPRINGS | CA | 90670 | 8524 |
| 13469 | BUSINESS OWNER OR OCCUPANT | | SANTA FE SPRINGS | CA | 90670 | 8526 |
| 13470 | BUSINESS OWNER OR OCCUPANT | | SANTA FE SPRINGS | CA | 90670 | 8527 |
| 13471 | BUSINESS OWNER OR OCCUPANT | | SANTA FE SPRINGS | CA | 90670 | 8528 |
| 13472 | BUSINESS OWNER OR OCCUPANT | | SANTA FE SPRINGS | CA | 90670 | 8529 |

Eastside Transit Corridor Phase 2 Project
November 2021 Community Meetings - Mailing List for Corridor-Wide Meeting
*(Redacted mailing addresses)*

| No. | OWNER NAME | OWNER 2 | M_CITY | M_STATE | M_ZIP | M_ZIP4 |
|---|---|---|---|---|---|---|
| 13473 | BUSINESS OWNER OR OCCUPANT | | SANTA FE SPRINGS | CA | 90670 | 8530 |
| 13474 | BUSINESS OWNER OR OCCUPANT | | SANTA FE SPRINGS | CA | 90670 | 8531 |
| 13475 | BUSINESS OWNER OR OCCUPANT | | SANTA FE SPRINGS | CA | 90670 | 8532 |
| 13476 | BUSINESS OWNER OR OCCUPANT | | SANTA FE SPRINGS | CA | 90670 | 8533 |
| 13477 | BUSINESS OWNER OR OCCUPANT | | SANTA FE SPRINGS | CA | 90670 | 8534 |
| 13478 | BUSINESS OWNER OR OCCUPANT | | SANTA FE SPRINGS | CA | 90670 | 8535 |
| 13479 | BUSINESS OWNER OR OCCUPANT | | SANTA FE SPRINGS | CA | 90670 | 8536 |
| 13480 | BUSINESS OWNER OR OCCUPANT | | SANTA FE SPRINGS | CA | 90670 | 8537 |
| 13481 | BUSINESS OWNER OR OCCUPANT | | SANTA FE SPRINGS | CA | 90670 | 8538 |
| 13482 | BUSINESS OWNER OR OCCUPANT | | SANTA FE SPRINGS | CA | 90670 | 8539 |
| 13483 | BUSINESS OWNER OR OCCUPANT | | SANTA FE SPRINGS | CA | 90670 | 8540 |
| 13484 | BUSINESS OWNER OR OCCUPANT | | SANTA FE SPRINGS | CA | 90670 | 8541 |
| 13485 | BUSINESS OWNER OR OCCUPANT | | SANTA FE SPRINGS | CA | 90670 | 8542 |
| 13486 | BUSINESS OWNER OR OCCUPANT | | SANTA FE SPRINGS | CA | 90670 | 8545 |
| 13487 | BUSINESS OWNER OR OCCUPANT | | SANTA FE SPRINGS | CA | 90670 | 8546 |
| 13488 | BUSINESS OWNER OR OCCUPANT | | SANTA FE SPRINGS | CA | 90670 | 8547 |
| 13489 | BUSINESS OWNER OR OCCUPANT | | SANTA FE SPRINGS | CA | 90670 | 8549 |
| 13490 | BUSINESS OWNER OR OCCUPANT | | SANTA FE SPRINGS | CA | 90670 | 8550 |
| 13491 | BUSINESS OWNER OR OCCUPANT | | SANTA FE SPRINGS | CA | 90670 | 8551 |
| 13492 | BUSINESS OWNER OR OCCUPANT | | SANTA FE SPRINGS | CA | 90670 | 8552 |
| 13493 | BUSINESS OWNER OR OCCUPANT | | SANTA FE SPRINGS | CA | 90670 | 2241 |
| 13494 | BUSINESS OWNER OR OCCUPANT | | SANTA FE SPRINGS | CA | 90670 | 2242 |
| 13495 | BUSINESS OWNER OR OCCUPANT | | SANTA FE SPRINGS | CA | 90670 | 2243 |
| 13496 | BUSINESS OWNER OR OCCUPANT | | SANTA FE SPRINGS | CA | 90670 | 2245 |
| 13497 | BUSINESS OWNER OR OCCUPANT | | SANTA FE SPRINGS | CA | 90670 | 2246 |
| 13498 | BUSINESS OWNER OR OCCUPANT | | SANTA FE SPRINGS | CA | 90670 | 2248 |
| 13499 | BUSINESS OWNER OR OCCUPANT | | SANTA FE SPRINGS | CA | 90670 | 2249 |
| 13500 | BUSINESS OWNER OR OCCUPANT | | SANTA FE SPRINGS | CA | 90670 | 2250 |
| 13501 | BUSINESS OWNER OR OCCUPANT | | SANTA FE SPRINGS | CA | 90670 | 2254 |
| 13502 | BUSINESS OWNER OR OCCUPANT | | SANTA FE SPRINGS | CA | 90670 | 2255 |
| 13503 | BUSINESS OWNER OR OCCUPANT | | SANTA FE SPRINGS | CA | 90670 | 2256 |
| 13504 | BUSINESS OWNER OR OCCUPANT | | SANTA FE SPRINGS | CA | 90670 | 2257 |

Eastside Transit Corridor Phase 2 Project
November 2021 Community Meetings - Mailing List for Corridor-Wide Meeting
*(Redacted mailing addresses)*

| No. | OWNER NAME | OWNER 2 | M_CITY | M_STATE | M_ZIP | M_ZIP4 |
|---|---|---|---|---|---|---|
| 13505 | BUSINESS OWNER OR OCCUPANT | | SANTA FE SPRINGS | CA | 90670 | 2258 |
| 13506 | BUSINESS OWNER OR OCCUPANT | | SANTA FE SPRINGS | CA | 90670 | 2260 |
| 13507 | BUSINESS OWNER OR OCCUPANT | | SANTA FE SPRINGS | CA | 90670 | 2261 |
| 13508 | BUSINESS OWNER OR OCCUPANT | | SANTA FE SPRINGS | CA | 90670 | 2262 |
| 13509 | BUSINESS OWNER OR OCCUPANT | | SANTA FE SPRINGS | CA | 90670 | 2263 |
| 13510 | BUSINESS OWNER OR OCCUPANT | | SANTA FE SPRINGS | CA | 90670 | 2264 |
| 13511 | BUSINESS OWNER OR OCCUPANT | | SANTA FE SPRINGS | CA | 90670 | 2265 |
| 13512 | BUSINESS OWNER OR OCCUPANT | | SANTA FE SPRINGS | CA | 90670 | 2266 |
| 13513 | BUSINESS OWNER OR OCCUPANT | | SANTA FE SPRINGS | CA | 90670 | 2268 |
| 13514 | BUSINESS OWNER OR OCCUPANT | | SANTA FE SPRINGS | CA | 90670 | 2270 |
| 13515 | BUSINESS OWNER OR OCCUPANT | | SANTA FE SPRINGS | CA | 90670 | 2272 |
| 13516 | BUSINESS OWNER OR OCCUPANT | | SANTA FE SPRINGS | CA | 90670 | 2273 |
| 13517 | BUSINESS OWNER OR OCCUPANT | | SANTA FE SPRINGS | CA | 90670 | 2275 |
| 13518 | BUSINESS OWNER OR OCCUPANT | | SANTA FE SPRINGS | CA | 90670 | 2274 |
| 13519 | BUSINESS OWNER OR OCCUPANT | | SANTA FE SPRINGS | CA | 90670 | 2277 |
| 13520 | BUSINESS OWNER OR OCCUPANT | | SANTA FE SPRINGS | CA | 90670 | 2278 |
| 13521 | BUSINESS OWNER OR OCCUPANT | | SANTA FE SPRINGS | CA | 90670 | 2279 |
| 13522 | BUSINESS OWNER OR OCCUPANT | | SANTA FE SPRINGS | CA | 90670 | 2280 |
| 13523 | BUSINESS OWNER OR OCCUPANT | | SANTA FE SPRINGS | CA | 90670 | 2281 |
| 13524 | BUSINESS OWNER OR OCCUPANT | | SANTA FE SPRINGS | CA | 90670 | 2282 |
| 13525 | BUSINESS OWNER OR OCCUPANT | | SANTA FE SPRINGS | CA | 90670 | 2284 |
| 13526 | BUSINESS OWNER OR OCCUPANT | | SANTA FE SPRINGS | CA | 90670 | 2286 |
| 13527 | BUSINESS OWNER OR OCCUPANT | | SANTA FE SPRINGS | CA | 90670 | 2287 |
| 13528 | BUSINESS OWNER OR OCCUPANT | | SANTA FE SPRINGS | CA | 90670 | 2288 |
| 13529 | BUSINESS OWNER OR OCCUPANT | | SANTA FE SPRINGS | CA | 90670 | 2289 |
| 13530 | BUSINESS OWNER OR OCCUPANT | | SANTA FE SPRINGS | CA | 90670 | 2290 |
| 13531 | BUSINESS OWNER OR OCCUPANT | | SANTA FE SPRINGS | CA | 90670 | 2212 |
| 13532 | BUSINESS OWNER OR OCCUPANT | | SANTA FE SPRINGS | CA | 90670 | 2213 |
| 13533 | BUSINESS OWNER OR OCCUPANT | | SANTA FE SPRINGS | CA | 90670 | 2213 |
| 13534 | BUSINESS OWNER OR OCCUPANT | | SANTA FE SPRINGS | CA | 90670 | 2213 |
| 13535 | BUSINESS OWNER OR OCCUPANT | | SANTA FE SPRINGS | CA | 90670 | 2213 |
| 13536 | BUSINESS OWNER OR OCCUPANT | | SANTA FE SPRINGS | CA | 90670 | 2213 |

Eastside Transit Corridor Phase 2 Project
November 2021 Community Meetings - Mailing List for Corridor-Wide Meeting
*(Redacted mailing addresses)*

| No. | OWNER NAME | OWNER 2 | M_CITY | M_STATE | M_ZIP | M_ZIP4 |
|---|---|---|---|---|---|---|
| 13537 | BUSINESS OWNER OR OCCUPANT | | SANTA FE SPRINGS | CA | 90670 | 2297 |
| 13538 | BUSINESS OWNER OR OCCUPANT | | SANTA FE SPRINGS | CA | 90670 | 2296 |
| 13539 | BUSINESS OWNER OR OCCUPANT | | SANTA FE SPRINGS | CA | 90670 | 2215 |
| 13540 | BUSINESS OWNER OR OCCUPANT | | SANTA FE SPRINGS | CA | 90670 | 2216 |
| 13541 | BUSINESS OWNER OR OCCUPANT | | SANTA FE SPRINGS | CA | 90670 | 2216 |
| 13542 | BUSINESS OWNER OR OCCUPANT | | SANTA FE SPRINGS | CA | 90670 | 2216 |
| 13543 | BUSINESS OWNER OR OCCUPANT | | SANTA FE SPRINGS | CA | 90670 | 2206 |
| 13544 | BUSINESS OWNER OR OCCUPANT | | SANTA FE SPRINGS | CA | 90670 | 2206 |
| 13545 | BUSINESS OWNER OR OCCUPANT | | SANTA FE SPRINGS | CA | 90670 | 2231 |
| 13546 | BUSINESS OWNER OR OCCUPANT | | SANTA FE SPRINGS | CA | 90670 | 2231 |
| 13547 | BUSINESS OWNER OR OCCUPANT | | SANTA FE SPRINGS | CA | 90670 | 2231 |
| 13548 | BUSINESS OWNER OR OCCUPANT | | SANTA FE SPRINGS | CA | 90670 | 2211 |
| 13549 | BUSINESS OWNER OR OCCUPANT | | SANTA FE SPRINGS | CA | 90670 | 2211 |
| 13550 | BUSINESS OWNER OR OCCUPANT | | SANTA FE SPRINGS | CA | 90670 | 2211 |
| 13551 | BUSINESS OWNER OR OCCUPANT | | SANTA FE SPRINGS | CA | 90670 | 2116 |
| 13552 | BUSINESS OWNER OR OCCUPANT | | SANTA FE SPRINGS | CA | 90670 | 2116 |
| 13553 | BUSINESS OWNER OR OCCUPANT | | SANTA FE SPRINGS | CA | 90670 | 2116 |
| 13554 | BUSINESS OWNER OR OCCUPANT | | SANTA FE SPRINGS | CA | 90670 | 2116 |
| 13555 | BUSINESS OWNER OR OCCUPANT | | SANTA FE SPRINGS | CA | 90670 | 2116 |
| 13556 | BUSINESS OWNER OR OCCUPANT | | SANTA FE SPRINGS | CA | 90670 | 2115 |
| 13557 | BUSINESS OWNER OR OCCUPANT | | SANTA FE SPRINGS | CA | 90670 | 2115 |
| 13558 | BUSINESS OWNER OR OCCUPANT | | SANTA FE SPRINGS | CA | 90670 | 2115 |
| 13559 | BUSINESS OWNER OR OCCUPANT | | SANTA FE SPRINGS | CA | 90670 | 2115 |
| 13560 | BUSINESS OWNER OR OCCUPANT | | SANTA FE SPRINGS | CA | 90670 | 2115 |
| 13561 | BUSINESS OWNER OR OCCUPANT | | SANTA FE SPRINGS | CA | 90670 | 2115 |
| 13562 | BUSINESS OWNER OR OCCUPANT | | SANTA FE SPRINGS | CA | 90670 | 2115 |
| 13563 | BUSINESS OWNER OR OCCUPANT | | SANTA FE SPRINGS | CA | 90670 | 2115 |
| 13564 | BUSINESS OWNER OR OCCUPANT | | SANTA FE SPRINGS | CA | 90670 | 2117 |
| 13565 | BUSINESS OWNER OR OCCUPANT | | SANTA FE SPRINGS | CA | 90670 | 2117 |
| 13566 | BUSINESS OWNER OR OCCUPANT | | SANTA FE SPRINGS | CA | 90670 | 2117 |
| 13567 | BUSINESS OWNER OR OCCUPANT | | SANTA FE SPRINGS | CA | 90670 | 2117 |
| 13568 | BUSINESS OWNER OR OCCUPANT | | SANTA FE SPRINGS | CA | 90670 | 2117 |

Eastside Transit Corridor Phase 2 Project
November 2021 Community Meetings - Mailing List for Corridor-Wide Meeting
*(Redacted mailing addresses)*

| No. | OWNER NAME | OWNER 2 | M_CITY | M_STATE | M_ZIP | M_ZIP4 |
|---|---|---|---|---|---|---|
| 13569 | BUSINESS OWNER OR OCCUPANT | | SANTA FE SPRINGS | CA | 90670 | 2117 |
| 13570 | BUSINESS OWNER OR OCCUPANT | | SANTA FE SPRINGS | CA | 90670 | 2209 |
| 13571 | BUSINESS OWNER OR OCCUPANT | | SANTA FE SPRINGS | CA | 90670 | 6598 |
| 13572 | BUSINESS OWNER OR OCCUPANT | | SANTA FE SPRINGS | CA | 90670 | 6504 |
| 13573 | BUSINESS OWNER OR OCCUPANT | | SANTA FE SPRINGS | CA | 90670 | 6503 |
| 13574 | BUSINESS OWNER OR OCCUPANT | | SANTA FE SPRINGS | CA | 90670 | 2209 |
| 13575 | BUSINESS OWNER OR OCCUPANT | | SANTA FE SPRINGS | CA | 90670 | 2209 |
| 13576 | BUSINESS OWNER OR OCCUPANT | | SANTA FE SPRINGS | CA | 90670 | 2209 |
| 13577 | BUSINESS OWNER OR OCCUPANT | | SANTA FE SPRINGS | CA | 90670 | 2209 |
| 13578 | BUSINESS OWNER OR OCCUPANT | | SANTA FE SPRINGS | CA | 90670 | 2209 |
| 13579 | BUSINESS OWNER OR OCCUPANT | | SANTA FE SPRINGS | CA | 90670 | 2209 |
| 13580 | BUSINESS OWNER OR OCCUPANT | | SANTA FE SPRINGS | CA | 90670 | 2223 |
| 13581 | BUSINESS OWNER OR OCCUPANT | | SANTA FE SPRINGS | CA | 90670 | 2135 |
| 13582 | BUSINESS OWNER OR OCCUPANT | | SANTA FE SPRINGS | CA | 90670 | 2137 |
| 13583 | BUSINESS OWNER OR OCCUPANT | | SANTA FE SPRINGS | CA | 90670 | 2138 |
| 13584 | BUSINESS OWNER OR OCCUPANT | | SANTA FE SPRINGS | CA | 90670 | 2139 |
| 13585 | BUSINESS OWNER OR OCCUPANT | | SANTA FE SPRINGS | CA | 90670 | 2141 |
| 13586 | BUSINESS OWNER OR OCCUPANT | | SANTA FE SPRINGS | CA | 90670 | 2146 |
| 13587 | BUSINESS OWNER OR OCCUPANT | | SANTA FE SPRINGS | CA | 90670 | 2124 |
| 13588 | BUSINESS OWNER OR OCCUPANT | | SANTA FE SPRINGS | CA | 90670 | 2124 |
| 13589 | BUSINESS OWNER OR OCCUPANT | | SANTA FE SPRINGS | CA | 90670 | 2124 |
| 13590 | BUSINESS OWNER OR OCCUPANT | | SANTA FE SPRINGS | CA | 90670 | 2124 |
| 13591 | BUSINESS OWNER OR OCCUPANT | | SANTA FE SPRINGS | CA | 90670 | 2124 |
| 13592 | BUSINESS OWNER OR OCCUPANT | | SANTA FE SPRINGS | CA | 90670 | 2124 |
| 13593 | BUSINESS OWNER OR OCCUPANT | | SANTA FE SPRINGS | CA | 90670 | 2124 |
| 13594 | BUSINESS OWNER OR OCCUPANT | | SANTA FE SPRINGS | CA | 90670 | 2124 |
| 13595 | BUSINESS OWNER OR OCCUPANT | | SANTA FE SPRINGS | CA | 90670 | 2124 |
| 13596 | BUSINESS OWNER OR OCCUPANT | | SANTA FE SPRINGS | CA | 90670 | 2124 |
| 13597 | BUSINESS OWNER OR OCCUPANT | | SANTA FE SPRINGS | CA | 90670 | 2124 |
| 13598 | BUSINESS OWNER OR OCCUPANT | | SANTA FE SPRINGS | CA | 90670 | 2124 |
| 13599 | BUSINESS OWNER OR OCCUPANT | | SANTA FE SPRINGS | CA | 90670 | 2124 |
| 13600 | BUSINESS OWNER OR OCCUPANT | | SANTA FE SPRINGS | CA | 90670 | 2124 |

Eastside Transit Corridor Phase 2 Project
November 2021 Community Meetings - Mailing List for Corridor-Wide Meeting
*(Redacted mailing addresses)*

| No. | OWNER NAME | OWNER 2 | M_CITY | M_STATE | M_ZIP | M_ZIP4 |
|---|---|---|---|---|---|---|
| 13601 | BUSINESS OWNER OR OCCUPANT | | SANTA FE SPRINGS | CA | 90670 | 2124 |
| 13602 | BUSINESS OWNER OR OCCUPANT | | SANTA FE SPRINGS | CA | 90670 | 2124 |
| 13603 | BUSINESS OWNER OR OCCUPANT | | SANTA FE SPRINGS | CA | 90670 | 2124 |
| 13604 | BUSINESS OWNER OR OCCUPANT | | SANTA FE SPRINGS | CA | 90670 | 2124 |
| 13605 | BUSINESS OWNER OR OCCUPANT | | SANTA FE SPRINGS | CA | 90670 | 2124 |
| 13606 | BUSINESS OWNER OR OCCUPANT | | SANTA FE SPRINGS | CA | 90670 | 2124 |
| 13607 | BUSINESS OWNER OR OCCUPANT | | SANTA FE SPRINGS | CA | 90670 | 2124 |
| 13608 | BUSINESS OWNER OR OCCUPANT | | SANTA FE SPRINGS | CA | 90670 | 2149 |
| 13609 | BUSINESS OWNER OR OCCUPANT | | SANTA FE SPRINGS | CA | 90670 | 2122 |
| 13610 | BUSINESS OWNER OR OCCUPANT | | SANTA FE SPRINGS | CA | 90670 | 2120 |
| 13611 | BUSINESS OWNER OR OCCUPANT | | SANTA FE SPRINGS | CA | 90670 | 2120 |
| 13612 | BUSINESS OWNER OR OCCUPANT | | SANTA FE SPRINGS | CA | 90670 | 2122 |
| 13613 | BUSINESS OWNER OR OCCUPANT | | SANTA FE SPRINGS | CA | 90670 | 2122 |
| 13614 | BUSINESS OWNER OR OCCUPANT | | SANTA FE SPRINGS | CA | 90670 | 2122 |
| 13615 | BUSINESS OWNER OR OCCUPANT | | SANTA FE SPRINGS | CA | 90670 | 2122 |
| 13616 | BUSINESS OWNER OR OCCUPANT | | SANTA FE SPRINGS | CA | 90670 | 2120 |
| 13617 | BUSINESS OWNER OR OCCUPANT | | SANTA FE SPRINGS | CA | 90670 | 2120 |
| 13618 | BUSINESS OWNER OR OCCUPANT | | SANTA FE SPRINGS | CA | 90670 | 2120 |
| 13619 | BUSINESS OWNER OR OCCUPANT | | SANTA FE SPRINGS | CA | 90670 | 2120 |
| 13620 | BUSINESS OWNER OR OCCUPANT | | SANTA FE SPRINGS | CA | 90670 | 2120 |
| 13621 | BUSINESS OWNER OR OCCUPANT | | SANTA FE SPRINGS | CA | 90670 | 2120 |
| 13622 | BUSINESS OWNER OR OCCUPANT | | SANTA FE SPRINGS | CA | 90670 | 2120 |
| 13623 | BUSINESS OWNER OR OCCUPANT | | SANTA FE SPRINGS | CA | 90670 | 2120 |
| 13624 | BUSINESS OWNER OR OCCUPANT | | SANTA FE SPRINGS | CA | 90670 | 2120 |
| 13625 | BUSINESS OWNER OR OCCUPANT | | SANTA FE SPRINGS | CA | 90670 | 2120 |
| 13626 | CURRENT OCCUPANT | | SANTA FE SPRINGS | CA | 90670 | 2150 |
| 13627 | CURRENT OCCUPANT | | SANTA FE SPRINGS | CA | 90670 | 2151 |
| 13628 | CURRENT OCCUPANT | | SANTA FE SPRINGS | CA | 90670 | 2152 |
| 13629 | CURRENT OCCUPANT | | SANTA FE SPRINGS | CA | 90670 | 2153 |
| 13630 | CURRENT OCCUPANT | | SANTA FE SPRINGS | CA | 90670 | 2154 |
| 13631 | CURRENT OCCUPANT | | SANTA FE SPRINGS | CA | 90670 | 2155 |
| 13632 | CURRENT OCCUPANT | | SANTA FE SPRINGS | CA | 90670 | 2156 |

Eastside Transit Corridor Phase 2 Project
November 2021 Community Meetings - Mailing List for Corridor-Wide Meeting
*(Redacted mailing addresses)*

| No. | OWNER NAME | OWNER 2 | M_CITY | M_STATE | M_ZIP | M_ZIP4 |
|---|---|---|---|---|---|---|
| 13633 | CURRENT OCCUPANT | | SANTA FE SPRINGS | CA | 90670 | 2157 |
| 13634 | CURRENT OCCUPANT | | SANTA FE SPRINGS | CA | 90670 | 2158 |
| 13635 | CURRENT OCCUPANT | | SANTA FE SPRINGS | CA | 90670 | 2159 |
| 13636 | CURRENT OCCUPANT | | SANTA FE SPRINGS | CA | 90670 | 2160 |
| 13637 | CURRENT OCCUPANT | | SANTA FE SPRINGS | CA | 90670 | 2161 |
| 13638 | CURRENT OCCUPANT | | SANTA FE SPRINGS | CA | 90670 | 2162 |
| 13639 | CURRENT OCCUPANT | | SANTA FE SPRINGS | CA | 90670 | 2163 |
| 13640 | CURRENT OCCUPANT | | SANTA FE SPRINGS | CA | 90670 | 2168 |
| 13641 | CURRENT OCCUPANT | | SANTA FE SPRINGS | CA | 90670 | 2164 |
| 13642 | CURRENT OCCUPANT | | SANTA FE SPRINGS | CA | 90670 | 2165 |
| 13643 | CURRENT OCCUPANT | | SANTA FE SPRINGS | CA | 90670 | 2166 |
| 13644 | CURRENT OCCUPANT | | SANTA FE SPRINGS | CA | 90670 | 2167 |
| 13645 | BUSINESS OWNER OR OCCUPANT | | SANTA FE SPRINGS | CA | 90670 | 2123 |
| 13646 | BUSINESS OWNER OR OCCUPANT | | SANTA FE SPRINGS | CA | 90670 | 2123 |
| 13647 | BUSINESS OWNER OR OCCUPANT | | SANTA FE SPRINGS | CA | 90670 | 2123 |
| 13648 | BUSINESS OWNER OR OCCUPANT | | SANTA FE SPRINGS | CA | 90670 | 6508 |
| 13649 | BUSINESS OWNER OR OCCUPANT | | SANTA FE SPRINGS | CA | 90670 | 6509 |
| 13650 | BUSINESS OWNER OR OCCUPANT | | SANTA FE SPRINGS | CA | 90670 | 6510 |
| 13651 | BUSINESS OWNER OR OCCUPANT | | SANTA FE SPRINGS | CA | 90670 | 6512 |
| 13652 | BUSINESS OWNER OR OCCUPANT | | SANTA FE SPRINGS | CA | 90670 | 6514 |
| 13653 | BUSINESS OWNER OR OCCUPANT | | SANTA FE SPRINGS | CA | 90670 | 6515 |
| 13654 | BUSINESS OWNER OR OCCUPANT | | SANTA FE SPRINGS | CA | 90670 | 6516 |
| 13655 | BUSINESS OWNER OR OCCUPANT | | SANTA FE SPRINGS | CA | 90670 | 6517 |
| 13656 | BUSINESS OWNER OR OCCUPANT | | SANTA FE SPRINGS | CA | 90670 | 6518 |
| 13657 | BUSINESS OWNER OR OCCUPANT | | SANTA FE SPRINGS | CA | 90670 | 6519 |
| 13658 | BUSINESS OWNER OR OCCUPANT | | SANTA FE SPRINGS | CA | 90670 | 6520 |
| 13659 | BUSINESS OWNER OR OCCUPANT | | SANTA FE SPRINGS | CA | 90670 | 6522 |
| 13660 | BUSINESS OWNER OR OCCUPANT | | SANTA FE SPRINGS | CA | 90670 | 6523 |
| 13661 | BUSINESS OWNER OR OCCUPANT | | SANTA FE SPRINGS | CA | 90670 | 6524 |
| 13662 | BUSINESS OWNER OR OCCUPANT | | SANTA FE SPRINGS | CA | 90670 | 6525 |
| 13663 | BUSINESS OWNER OR OCCUPANT | | SANTA FE SPRINGS | CA | 90670 | 6526 |
| 13664 | BUSINESS OWNER OR OCCUPANT | | SANTA FE SPRINGS | CA | 90670 | 6527 |

Eastside Transit Corridor Phase 2 Project
November 2021 Community Meetings - Mailing List for Corridor-Wide Meeting
*(Redacted mailing addresses)*

| No. | OWNER NAME | OWNER 2 | M_CITY | M_STATE | M_ZIP | M_ZIP4 |
|---|---|---|---|---|---|---|
| 13665 | BUSINESS OWNER OR OCCUPANT | | SANTA FE SPRINGS | CA | 90670 | 6528 |
| 13666 | BUSINESS OWNER OR OCCUPANT | | SANTA FE SPRINGS | CA | 90670 | 6529 |
| 13667 | BUSINESS OWNER OR OCCUPANT | | SANTA FE SPRINGS | CA | 90670 | 6530 |
| 13668 | BUSINESS OWNER OR OCCUPANT | | SANTA FE SPRINGS | CA | 90670 | 6531 |
| 13669 | BUSINESS OWNER OR OCCUPANT | | SANTA FE SPRINGS | CA | 90670 | 6532 |
| 13670 | BUSINESS OWNER OR OCCUPANT | | SANTA FE SPRINGS | CA | 90670 | 6533 |
| 13671 | BUSINESS OWNER OR OCCUPANT | | SANTA FE SPRINGS | CA | 90670 | 6535 |
| 13672 | BUSINESS OWNER OR OCCUPANT | | SANTA FE SPRINGS | CA | 90670 | 6536 |
| 13673 | BUSINESS OWNER OR OCCUPANT | | SANTA FE SPRINGS | CA | 90670 | 6537 |
| 13674 | BUSINESS OWNER OR OCCUPANT | | SANTA FE SPRINGS | CA | 90670 | 6538 |
| 13675 | BUSINESS OWNER OR OCCUPANT | | SANTA FE SPRINGS | CA | 90670 | 6543 |
| 13676 | BUSINESS OWNER OR OCCUPANT | | SANTA FE SPRINGS | CA | 90670 | 6544 |
| 13677 | BUSINESS OWNER OR OCCUPANT | | SANTA FE SPRINGS | CA | 90670 | 6545 |
| 13678 | BUSINESS OWNER OR OCCUPANT | | SANTA FE SPRINGS | CA | 90670 | 6546 |
| 13679 | BUSINESS OWNER OR OCCUPANT | | SANTA FE SPRINGS | CA | 90670 | 6547 |
| 13680 | BUSINESS OWNER OR OCCUPANT | | SANTA FE SPRINGS | CA | 90670 | 6549 |
| 13681 | BUSINESS OWNER OR OCCUPANT | | SANTA FE SPRINGS | CA | 90670 | 6550 |
| 13682 | BUSINESS OWNER OR OCCUPANT | | SANTA FE SPRINGS | CA | 90670 | 6551 |
| 13683 | BUSINESS OWNER OR OCCUPANT | | SANTA FE SPRINGS | CA | 90670 | 6552 |
| 13684 | BUSINESS OWNER OR OCCUPANT | | SANTA FE SPRINGS | CA | 90670 | 6553 |
| 13685 | BUSINESS OWNER OR OCCUPANT | | SANTA FE SPRINGS | CA | 90670 | 6554 |
| 13686 | BUSINESS OWNER OR OCCUPANT | | SANTA FE SPRINGS | CA | 90670 | 6555 |
| 13687 | BUSINESS OWNER OR OCCUPANT | | SANTA FE SPRINGS | CA | 90670 | 2219 |
| 13688 | BUSINESS OWNER OR OCCUPANT | | SANTA FE SPRINGS | CA | 90670 | 6556 |
| 13689 | BUSINESS OWNER OR OCCUPANT | | SANTA FE SPRINGS | CA | 90670 | 6560 |
| 13690 | BUSINESS OWNER OR OCCUPANT | | SANTA FE SPRINGS | CA | 90670 | 6561 |
| 13691 | BUSINESS OWNER OR OCCUPANT | | SANTA FE SPRINGS | CA | 90670 | 6562 |
| 13692 | BUSINESS OWNER OR OCCUPANT | | SANTA FE SPRINGS | CA | 90670 | 6564 |
| 13693 | BUSINESS OWNER OR OCCUPANT | | SANTA FE SPRINGS | CA | 90670 | 6565 |
| 13694 | BUSINESS OWNER OR OCCUPANT | | SANTA FE SPRINGS | CA | 90670 | 6566 |
| 13695 | BUSINESS OWNER OR OCCUPANT | | SANTA FE SPRINGS | CA | 90670 | 2219 |
| 13696 | BUSINESS OWNER OR OCCUPANT | | SANTA FE SPRINGS | CA | 90670 | 2219 |

Eastside Transit Corridor Phase 2 Project
November 2021 Community Meetings - Mailing List for Corridor-Wide Meeting
*(Redacted mailing addresses)*

| No. | OWNER NAME | OWNER 2 | M_CITY | M_STATE | M_ZIP | M_ZIP4 |
|---|---|---|---|---|---|---|
| 13697 | BUSINESS OWNER OR OCCUPANT | | SANTA FE SPRINGS | CA | 90670 | 2219 |
| 13698 | BUSINESS OWNER OR OCCUPANT | | SANTA FE SPRINGS | CA | 90670 | 2219 |
| 13699 | BUSINESS OWNER OR OCCUPANT | | SANTA FE SPRINGS | CA | 90670 | 6576 |
| 13700 | BUSINESS OWNER OR OCCUPANT | | SANTA FE SPRINGS | CA | 90670 | 6577 |
| 13701 | BUSINESS OWNER OR OCCUPANT | | SANTA FE SPRINGS | CA | 90670 | 6579 |
| 13702 | BUSINESS OWNER OR OCCUPANT | | SANTA FE SPRINGS | CA | 90670 | 6580 |
| 13703 | BUSINESS OWNER OR OCCUPANT | | SANTA FE SPRINGS | CA | 90670 | 2230 |
| 13704 | BUSINESS OWNER OR OCCUPANT | | SANTA FE SPRINGS | CA | 90670 | 2230 |
| 13705 | BUSINESS OWNER OR OCCUPANT | | SANTA FE SPRINGS | CA | 90670 | 2230 |
| 13706 | BUSINESS OWNER OR OCCUPANT | | SANTA FE SPRINGS | CA | 90670 | 2230 |
| 13707 | BUSINESS OWNER OR OCCUPANT | | SANTA FE SPRINGS | CA | 90670 | 2230 |
| 13708 | BUSINESS OWNER OR OCCUPANT | | SANTA FE SPRINGS | CA | 90670 | 2230 |
| 13709 | BUSINESS OWNER OR OCCUPANT | | SANTA FE SPRINGS | CA | 90670 | 2230 |
| 13710 | BUSINESS OWNER OR OCCUPANT | | SANTA FE SPRINGS | CA | 90670 | 2230 |
| 13711 | BUSINESS OWNER OR OCCUPANT | | SANTA FE SPRINGS | CA | 90670 | 2230 |
| 13712 | BUSINESS OWNER OR OCCUPANT | | SANTA FE SPRINGS | CA | 90670 | 2230 |
| 13713 | BUSINESS OWNER OR OCCUPANT | | SANTA FE SPRINGS | CA | 90670 | 2202 |
| 13714 | BUSINESS OWNER OR OCCUPANT | | SANTA FE SPRINGS | CA | 90670 | 2230 |
| 13715 | BUSINESS OWNER OR OCCUPANT | | SANTA FE SPRINGS | CA | 90670 | 6596 |
| 13716 | BUSINESS OWNER OR OCCUPANT | | SANTA FE SPRINGS | CA | 90670 | 2170 |
| 13717 | BUSINESS OWNER OR OCCUPANT | | SANTA FE SPRINGS | CA | 90670 | 2174 |
| 13718 | BUSINESS OWNER OR OCCUPANT | | SANTA FE SPRINGS | CA | 90670 | 2108 |
| 13719 | BUSINESS OWNER OR OCCUPANT | | SANTA FE SPRINGS | CA | 90670 | 2108 |
| 13720 | BUSINESS OWNER OR OCCUPANT | | SANTA FE SPRINGS | CA | 90670 | 2108 |
| 13721 | BUSINESS OWNER OR OCCUPANT | | SANTA FE SPRINGS | CA | 90670 | 2108 |
| 13722 | BUSINESS OWNER OR OCCUPANT | | SANTA FE SPRINGS | CA | 90670 | 2106 |
| 13723 | BUSINESS OWNER OR OCCUPANT | | SANTA FE SPRINGS | CA | 90670 | 2106 |
| 13724 | BUSINESS OWNER OR OCCUPANT | | SANTA FE SPRINGS | CA | 90670 | 2106 |
| 13725 | BUSINESS OWNER OR OCCUPANT | | SANTA FE SPRINGS | CA | 90670 | 2106 |
| 13726 | BUSINESS OWNER OR OCCUPANT | | SANTA FE SPRINGS | CA | 90670 | 2106 |
| 13727 | BUSINESS OWNER OR OCCUPANT | | SANTA FE SPRINGS | CA | 90670 | 2106 |
| 13728 | BUSINESS OWNER OR OCCUPANT | | SANTA FE SPRINGS | CA | 90670 | 2106 |

Eastside Transit Corridor Phase 2 Project
November 2021 Community Meetings - Mailing List for Corridor-Wide Meeting
*(Redacted mailing addresses)*

| No. | OWNER NAME | OWNER 2 | M_CITY | M_STATE | M_ZIP | M_ZIP4 |
|---|---|---|---|---|---|---|
| 13729 | BUSINESS OWNER OR OCCUPANT | | SANTA FE SPRINGS | CA | 90670 | 2106 |
| 13730 | BUSINESS OWNER OR OCCUPANT | | SANTA FE SPRINGS | CA | 90670 | 2106 |
| 13731 | BUSINESS OWNER OR OCCUPANT | | SANTA FE SPRINGS | CA | 90670 | 2106 |
| 13732 | BUSINESS OWNER OR OCCUPANT | | SANTA FE SPRINGS | CA | 90670 | 2106 |
| 13733 | BUSINESS OWNER OR OCCUPANT | | SANTA FE SPRINGS | CA | 90670 | 2106 |
| 13734 | BUSINESS OWNER OR OCCUPANT | | SANTA FE SPRINGS | CA | 90670 | 2106 |
| 13735 | BUSINESS OWNER OR OCCUPANT | | SANTA FE SPRINGS | CA | 90670 | 2106 |
| 13736 | BUSINESS OWNER OR OCCUPANT | | SANTA FE SPRINGS | CA | 90670 | 2106 |
| 13737 | BUSINESS OWNER OR OCCUPANT | | SANTA FE SPRINGS | CA | 90670 | 2106 |
| 13738 | BUSINESS OWNER OR OCCUPANT | | SANTA FE SPRINGS | CA | 90670 | 2106 |
| 13739 | BUSINESS OWNER OR OCCUPANT | | SANTA FE SPRINGS | CA | 90670 | 2106 |
| 13740 | BUSINESS OWNER OR OCCUPANT | | SANTA FE SPRINGS | CA | 90670 | 2106 |
| 13741 | BUSINESS OWNER OR OCCUPANT | | SANTA FE SPRINGS | CA | 90670 | 2106 |
| 13742 | BUSINESS OWNER OR OCCUPANT | | SANTA FE SPRINGS | CA | 90670 | 2106 |
| 13743 | BUSINESS OWNER OR OCCUPANT | | SANTA FE SPRINGS | CA | 90670 | 2106 |
| 13744 | BUSINESS OWNER OR OCCUPANT | | SANTA FE SPRINGS | CA | 90670 | 2104 |
| 13745 | BUSINESS OWNER OR OCCUPANT | | SANTA FE SPRINGS | CA | 90670 | 2112 |
| 13746 | BUSINESS OWNER OR OCCUPANT | | SANTA FE SPRINGS | CA | 90670 | 2112 |
| 13747 | BUSINESS OWNER OR OCCUPANT | | SANTA FE SPRINGS | CA | 90670 | 2112 |
| 13748 | BUSINESS OWNER OR OCCUPANT | | SANTA FE SPRINGS | CA | 90670 | 2113 |
| 13749 | BUSINESS OWNER OR OCCUPANT | | SANTA FE SPRINGS | CA | 90670 | 2104 |
| 13750 | BUSINESS OWNER OR OCCUPANT | | SANTA FE SPRINGS | CA | 90670 | 2104 |
| 13751 | BUSINESS OWNER OR OCCUPANT | | SANTA FE SPRINGS | CA | 90670 | 2103 |
| 13752 | BUSINESS OWNER OR OCCUPANT | | SANTA FE SPRINGS | CA | 90670 | 2103 |
| 13753 | BUSINESS OWNER OR OCCUPANT | | SANTA FE SPRINGS | CA | 90670 | 2103 |
| 13754 | BUSINESS OWNER OR OCCUPANT | | SANTA FE SPRINGS | CA | 90670 | 2105 |
| 13755 | BUSINESS OWNER OR OCCUPANT | | SANTA FE SPRINGS | CA | 90670 | 2107 |
| 13756 | BUSINESS OWNER OR OCCUPANT | | SANTA FE SPRINGS | CA | 90670 | 2107 |
| 13757 | BUSINESS OWNER OR OCCUPANT | | SANTA FE SPRINGS | CA | 90670 | 2107 |
| 13758 | BUSINESS OWNER OR OCCUPANT | | SANTA FE SPRINGS | CA | 90670 | 2217 |
| 13759 | BUSINESS OWNER OR OCCUPANT | | SANTA FE SPRINGS | CA | 90670 | 2217 |
| 13760 | BUSINESS OWNER OR OCCUPANT | | SANTA FE SPRINGS | CA | 90670 | 2217 |

Eastside Transit Corridor Phase 2 Project
November 2021 Community Meetings - Mailing List for Corridor-Wide Meeting
*(Redacted mailing addresses)*

| No. | OWNER NAME | OWNER 2 | M_CITY | M_STATE | M_ZIP | M_ZIP4 |
|---|---|---|---|---|---|---|
| 13761 | BUSINESS OWNER OR OCCUPANT | | MONTEREY PARK | CA | 91754 | 6805 |
| 13762 | BUSINESS OWNER OR OCCUPANT | | MONTEREY PARK | CA | 91754 | 6805 |
| 13763 | BUSINESS OWNER OR OCCUPANT | | MONTEREY PARK | CA | 91754 | 6805 |
| 13764 | BUSINESS OWNER OR OCCUPANT | | MONTEREY PARK | CA | 91754 | 6805 |
| 13765 | BUSINESS OWNER OR OCCUPANT | | MONTEREY PARK | CA | 91754 | 6005 |
| 13766 | CURRENT OCCUPANT | | MONTEREY PARK | CA | 91754 | 6834 |
| 13767 | CURRENT OCCUPANT | | MONTEREY PARK | CA | 91754 | 6834 |
| 13768 | CURRENT OCCUPANT | | MONTEREY PARK | CA | 91754 | 6834 |
| 13769 | CURRENT OCCUPANT | | MONTEREY PARK | CA | 91754 | 6834 |
| 13770 | BUSINESS OWNER OR OCCUPANT | | MONTEREY PARK | CA | 91754 | 6882 |
| 13771 | BUSINESS OWNER OR OCCUPANT | | MONTEREY PARK | CA | 91754 | 6883 |
| 13772 | BUSINESS OWNER OR OCCUPANT | | MONTEREY PARK | CA | 91754 | 6885 |
| 13773 | BUSINESS OWNER OR OCCUPANT | | MONTEREY PARK | CA | 91754 | 6886 |
| 13774 | BUSINESS OWNER OR OCCUPANT | | MONTEREY PARK | CA | 91754 | 6887 |
| 13775 | BUSINESS OWNER OR OCCUPANT | | MONTEREY PARK | CA | 91754 | 6896 |
| 13776 | BUSINESS OWNER OR OCCUPANT | | MONTEREY PARK | CA | 91754 | 6898 |
| 13777 | BUSINESS OWNER OR OCCUPANT | | MONTEREY PARK | CA | 91754 | 6847 |
| 13778 | CURRENT OCCUPANT | | MONTEREY PARK | CA | 91754 | 6817 |
| 13779 | CURRENT OCCUPANT | | MONTEREY PARK | CA | 91754 | 6817 |
| 13780 | CURRENT OCCUPANT | | MONTEREY PARK | CA | 91754 | 6817 |
| 13781 | CURRENT OCCUPANT | | MONTEREY PARK | CA | 91754 | 6817 |
| 13782 | CURRENT OCCUPANT | | MONTEREY PARK | CA | 91754 | 6814 |
| 13783 | CURRENT OCCUPANT | | MONTEREY PARK | CA | 91754 | 6831 |
| 13784 | CURRENT OCCUPANT | | MONTEREY PARK | CA | 91754 | 6831 |
| 13785 | CURRENT OCCUPANT | | MONTEREY PARK | CA | 91754 | 6830 |
| 13786 | CURRENT OCCUPANT | | MONTEREY PARK | CA | 91754 | 6050 |
| 13787 | CURRENT OCCUPANT | | MONTEREY PARK | CA | 91754 | 6050 |
| 13788 | CURRENT OCCUPANT | | MONTEREY PARK | CA | 91754 | 6050 |
| 13789 | CURRENT OCCUPANT | | MONTEREY PARK | CA | 91754 | 6042 |
| 13790 | CURRENT OCCUPANT | | MONTEREY PARK | CA | 91754 | 6042 |
| 13791 | CURRENT OCCUPANT | | MONTEREY PARK | CA | 91754 | 6042 |
| 13792 | CURRENT OCCUPANT | | MONTEREY PARK | CA | 91754 | 6041 |

Eastside Transit Corridor Phase 2 Project
November 2021 Community Meetings - Mailing List for Corridor-Wide Meeting
*(Redacted mailing addresses)*

| No. | OWNER NAME | OWNER 2 | M_CITY | M_STATE | M_ZIP | M_ZIP4 |
|---|---|---|---|---|---|---|
| 13793 | CURRENT OCCUPANT | | MONTEREY PARK | CA | 91754 | 6041 |
| 13794 | CURRENT OCCUPANT | | MONTEREY PARK | CA | 91754 | 6041 |
| 13795 | CURRENT OCCUPANT | | MONTEREY PARK | CA | 91754 | 6041 |
| 13796 | CURRENT OCCUPANT | | MONTEREY PARK | CA | 91754 | 6041 |
| 13797 | CURRENT OCCUPANT | | MONTEREY PARK | CA | 91754 | 6041 |
| 13798 | CURRENT OCCUPANT | | MONTEREY PARK | CA | 91754 | 6041 |
| 13799 | CURRENT OCCUPANT | | MONTEREY PARK | CA | 91754 | 6041 |
| 13800 | CURRENT OCCUPANT | | MONTEREY PARK | CA | 91754 | 6041 |
| 13801 | CURRENT OCCUPANT | | MONTEREY PARK | CA | 91754 | 6041 |
| 13802 | CURRENT OCCUPANT | | MONTEREY PARK | CA | 91754 | 6041 |
| 13803 | CURRENT OCCUPANT | | MONTEREY PARK | CA | 91754 | 6041 |
| 13804 | CURRENT OCCUPANT | | MONTEREY PARK | CA | 91754 | 6041 |
| 13805 | CURRENT OCCUPANT | | MONTEREY PARK | CA | 91754 | 6041 |
| 13806 | CURRENT OCCUPANT | | MONTEREY PARK | CA | 91754 | 6040 |
| 13807 | CURRENT OCCUPANT | | MONTEREY PARK | CA | 91754 | 6040 |
| 13808 | CURRENT OCCUPANT | | MONTEREY PARK | CA | 91754 | 6040 |
| 13809 | CURRENT OCCUPANT | | MONTEREY PARK | CA | 91754 | 6040 |
| 13810 | CURRENT OCCUPANT | | MONTEREY PARK | CA | 91754 | 6040 |
| 13811 | CURRENT OCCUPANT | | MONTEREY PARK | CA | 91754 | 6040 |
| 13812 | CURRENT OCCUPANT | | MONTEREY PARK | CA | 91754 | 6040 |
| 13813 | CURRENT OCCUPANT | | MONTEREY PARK | CA | 91754 | 6040 |
| 13814 | CURRENT OCCUPANT | | MONTEREY PARK | CA | 91754 | 6040 |
| 13815 | CURRENT OCCUPANT | | MONTEREY PARK | CA | 91754 | 6040 |
| 13816 | CURRENT OCCUPANT | | MONTEREY PARK | CA | 91754 | 6040 |
| 13817 | CURRENT OCCUPANT | | MONTEREY PARK | CA | 91754 | 6040 |
| 13818 | CURRENT OCCUPANT | | MONTEREY PARK | CA | 91754 | 6025 |
| 13819 | CURRENT OCCUPANT | | MONTEREY PARK | CA | 91754 | 6002 |
| 13820 | CURRENT OCCUPANT | | MONTEREY PARK | CA | 91754 | 6002 |
| 13821 | CURRENT OCCUPANT | | MONTEREY PARK | CA | 91754 | 6027 |
| 13822 | CURRENT OCCUPANT | | MONTEREY PARK | CA | 91754 | 6027 |
| 13823 | CURRENT OCCUPANT | | MONTEREY PARK | CA | 91754 | 6027 |
| 13824 | CURRENT OCCUPANT | | MONTEREY PARK | CA | 91754 | 6027 |

Eastside Transit Corridor Phase 2 Project
November 2021 Community Meetings - Mailing List for Corridor-Wide Meeting
*(Redacted mailing addresses)*

| No. | OWNER NAME | OWNER 2 | M_CITY | M_STATE | M_ZIP | M_ZIP4 |
|---|---|---|---|---|---|---|
| 13825 | CURRENT OCCUPANT | | MONTEREY PARK | CA | 91754 | 6027 |
| 13826 | CURRENT OCCUPANT | | MONTEREY PARK | CA | 91754 | 6027 |
| 13827 | CURRENT OCCUPANT | | MONTEREY PARK | CA | 91754 | 6028 |
| 13828 | CURRENT OCCUPANT | | MONTEREY PARK | CA | 91754 | 6026 |
| 13829 | CURRENT OCCUPANT | | MONTEREY PARK | CA | 91754 | 6026 |
| 13830 | CURRENT OCCUPANT | | MONTEREY PARK | CA | 91754 | 6026 |
| 13831 | CURRENT OCCUPANT | | MONTEREY PARK | CA | 91754 | 6026 |
| 13832 | CURRENT OCCUPANT | | MONTEREY PARK | CA | 91754 | 6026 |
| 13833 | CURRENT OCCUPANT | | MONTEREY PARK | CA | 91754 | 6026 |
| 13834 | CURRENT OCCUPANT | | MONTEREY PARK | CA | 91754 | 6026 |
| 13835 | CURRENT OCCUPANT | | MONTEREY PARK | CA | 91754 | 6026 |
| 13836 | CURRENT OCCUPANT | | MONTEREY PARK | CA | 91754 | 6026 |
| 13837 | CURRENT OCCUPANT | | MONTEREY PARK | CA | 91754 | 6025 |
| 13838 | CURRENT OCCUPANT | | MONTEREY PARK | CA | 91754 | 6025 |
| 13839 | CURRENT OCCUPANT | | MONTEREY PARK | CA | 91754 | 6025 |
| 13840 | CURRENT OCCUPANT | | MONTEREY PARK | CA | 91754 | 6025 |
| 13841 | CURRENT OCCUPANT | | MONTEREY PARK | CA | 91754 | 6025 |
| 13842 | CURRENT OCCUPANT | | MONTEREY PARK | CA | 91754 | 6025 |
| 13843 | CURRENT OCCUPANT | | MONTEREY PARK | CA | 91754 | 6025 |
| 13844 | CURRENT OCCUPANT | | MONTEREY PARK | CA | 91754 | 6025 |
| 13845 | CURRENT OCCUPANT | | MONTEREY PARK | CA | 91754 | 6025 |
| 13846 | CURRENT OCCUPANT | | MONTEREY PARK | CA | 91754 | 6025 |
| 13847 | CURRENT OCCUPANT | | MONTEREY PARK | CA | 91754 | 6025 |
| 13848 | CURRENT OCCUPANT | | MONTEREY PARK | CA | 91754 | 6025 |
| 13849 | CURRENT OCCUPANT | | MONTEREY PARK | CA | 91754 | 6025 |
| 13850 | CURRENT OCCUPANT | | MONTEREY PARK | CA | 91754 | 6025 |
| 13851 | CURRENT OCCUPANT | | MONTEREY PARK | CA | 91754 | 6025 |
| 13852 | CURRENT OCCUPANT | | MONTEREY PARK | CA | 91754 | 6025 |
| 13853 | CURRENT OCCUPANT | | MONTEREY PARK | CA | 91754 | 6048 |
| 13854 | CURRENT OCCUPANT | | MONTEREY PARK | CA | 91754 | 6015 |
| 13855 | CURRENT OCCUPANT | | MONTEREY PARK | CA | 91754 | 6015 |
| 13856 | CURRENT OCCUPANT | | MONTEREY PARK | CA | 91754 | 6008 |

Eastside Transit Corridor Phase 2 Project
November 2021 Community Meetings - Mailing List for Corridor-Wide Meeting
*(Redacted mailing addresses)*

| No. | OWNER NAME | OWNER 2 | M_CITY | M_STATE | M_ZIP | M_ZIP4 |
|---|---|---|---|---|---|---|
| 13857 | CURRENT OCCUPANT | | MONTEREY PARK | CA | 91754 | 6008 |
| 13858 | CURRENT OCCUPANT | | MONTEREY PARK | CA | 91754 | 6008 |
| 13859 | CURRENT OCCUPANT | | MONTEREY PARK | CA | 91754 | 6008 |
| 13860 | CURRENT OCCUPANT | | MONTEREY PARK | CA | 91754 | 6008 |
| 13861 | CURRENT OCCUPANT | | MONTEREY PARK | CA | 91754 | 6008 |
| 13862 | CURRENT OCCUPANT | | MONTEREY PARK | CA | 91754 | 6008 |
| 13863 | CURRENT OCCUPANT | | MONTEREY PARK | CA | 91754 | 6034 |
| 13864 | CURRENT OCCUPANT | | MONTEREY PARK | CA | 91754 | 6034 |
| 13865 | CURRENT OCCUPANT | | MONTEREY PARK | CA | 91754 | 6034 |
| 13866 | CURRENT OCCUPANT | | MONTEREY PARK | CA | 91754 | 6034 |
| 13867 | CURRENT OCCUPANT | | MONTEREY PARK | CA | 91754 | 6034 |
| 13868 | CURRENT OCCUPANT | | MONTEREY PARK | CA | 91754 | 6034 |
| 13869 | CURRENT OCCUPANT | | MONTEREY PARK | CA | 91754 | 6034 |
| 13870 | CURRENT OCCUPANT | | MONTEREY PARK | CA | 91754 | 6033 |
| 13871 | CURRENT OCCUPANT | | MONTEREY PARK | CA | 91754 | 6033 |
| 13872 | CURRENT OCCUPANT | | MONTEREY PARK | CA | 91754 | 6033 |
| 13873 | CURRENT OCCUPANT | | MONTEREY PARK | CA | 91754 | 6033 |
| 13874 | CURRENT OCCUPANT | | MONTEREY PARK | CA | 91754 | 6033 |
| 13875 | CURRENT OCCUPANT | | MONTEREY PARK | CA | 91754 | 6035 |
| 13876 | CURRENT OCCUPANT | | MONTEREY PARK | CA | 91754 | 6009 |
| 13877 | BUSINESS OWNER OR OCCUPANT | | COMMERCE | CA | 90022 | 4832 |
| 13878 | BUSINESS OWNER OR OCCUPANT | | COMMERCE | CA | 90022 | 4804 |
| 13879 | BUSINESS OWNER OR OCCUPANT | | COMMERCE | CA | 90022 | 4805 |
| 13880 | BUSINESS OWNER OR OCCUPANT | | COMMERCE | CA | 90022 | 4832 |
| 13881 | BUSINESS OWNER OR OCCUPANT | | COMMERCE | CA | 90022 | 4834 |
| 13882 | BUSINESS OWNER OR OCCUPANT | | COMMERCE | CA | 90040 | 2452 |
| 13883 | BUSINESS OWNER OR OCCUPANT | | COMMERCE | CA | 90040 | 2452 |
| 13884 | BUSINESS OWNER OR OCCUPANT | | COMMERCE | CA | 90040 | 2452 |
| 13885 | BUSINESS OWNER OR OCCUPANT | | COMMERCE | CA | 90040 | 2452 |
| 13886 | BUSINESS OWNER OR OCCUPANT | | COMMERCE | CA | 90040 | 2452 |
| 13887 | BUSINESS OWNER OR OCCUPANT | | COMMERCE | CA | 90040 | 2452 |
| 13888 | BUSINESS OWNER OR OCCUPANT | | COMMERCE | CA | 90040 | 2435 |

Eastside Transit Corridor Phase 2 Project
November 2021 Community Meetings - Mailing List for Corridor-Wide Meeting
*(Redacted mailing addresses)*

| No. | OWNER NAME | OWNER 2 | M_CITY | M_STATE | M_ZIP | M_ZIP4 |
|---|---|---|---|---|---|---|
| 13889 | BUSINESS OWNER OR OCCUPANT | | COMMERCE | CA | 90040 | 2418 |
| 13890 | BUSINESS OWNER OR OCCUPANT | | COMMERCE | CA | 90040 | 2418 |
| 13891 | BUSINESS OWNER OR OCCUPANT | | COMMERCE | CA | 90040 | 2441 |
| 13892 | BUSINESS OWNER OR OCCUPANT | | COMMERCE | CA | 90040 | 2418 |
| 13893 | BUSINESS OWNER OR OCCUPANT | | COMMERCE | CA | 90040 | 2423 |
| 13894 | BUSINESS OWNER OR OCCUPANT | | COMMERCE | CA | 90040 | 2430 |
| 13895 | BUSINESS OWNER OR OCCUPANT | | COMMERCE | CA | 90040 | 2484 |
| 13896 | BUSINESS OWNER OR OCCUPANT | | COMMERCE | CA | 90040 | 2486 |
| 13897 | BUSINESS OWNER OR OCCUPANT | | COMMERCE | CA | 90040 | 2488 |
| 13898 | BUSINESS OWNER OR OCCUPANT | | COMMERCE | CA | 90040 | 2489 |
| 13899 | BUSINESS OWNER OR OCCUPANT | | COMMERCE | CA | 90040 | 2440 |
| 13900 | BUSINESS OWNER OR OCCUPANT | | COMMERCE | CA | 90040 | 2477 |
| 13901 | BUSINESS OWNER OR OCCUPANT | | COMMERCE | CA | 90040 | 2476 |
| 13902 | BUSINESS OWNER OR OCCUPANT | | COMMERCE | CA | 90040 | 2424 |
| 13903 | BUSINESS OWNER OR OCCUPANT | | COMMERCE | CA | 90040 | 2438 |
| 13904 | BUSINESS OWNER OR OCCUPANT | | COMMERCE | CA | 90040 | 2478 |
| 13905 | BUSINESS OWNER OR OCCUPANT | | COMMERCE | CA | 90040 | 2479 |
| 13906 | BUSINESS OWNER OR OCCUPANT | | COMMERCE | CA | 90040 | 2480 |
| 13907 | BUSINESS OWNER OR OCCUPANT | | COMMERCE | CA | 90040 | 2425 |
| 13908 | BUSINESS OWNER OR OCCUPANT | | COMMERCE | CA | 90040 | 2425 |
| 13909 | BUSINESS OWNER OR OCCUPANT | | COMMERCE | CA | 90040 | 2445 |
| 13910 | BUSINESS OWNER OR OCCUPANT | | COMMERCE | CA | 90040 | 2425 |
| 13911 | BUSINESS OWNER OR OCCUPANT | | COMMERCE | CA | 90040 | 2425 |
| 13912 | BUSINESS OWNER OR OCCUPANT | | COMMERCE | CA | 90040 | 2446 |
| 13913 | BUSINESS OWNER OR OCCUPANT | | COMMERCE | CA | 90040 | 2447 |
| 13914 | BUSINESS OWNER OR OCCUPANT | | COMMERCE | CA | 90040 | 2473 |
| 13915 | BUSINESS OWNER OR OCCUPANT | | COMMERCE | CA | 90040 | 2474 |
| 13916 | BUSINESS OWNER OR OCCUPANT | | COMMERCE | CA | 90040 | 2475 |
| 13917 | BUSINESS OWNER OR OCCUPANT | | COMMERCE | CA | 90040 | 2487 |
| 13918 | BUSINESS OWNER OR OCCUPANT | | COMMERCE | CA | 90040 | 2426 |
| 13919 | BUSINESS OWNER OR OCCUPANT | | COMMERCE | CA | 90040 | 2462 |
| 13920 | BUSINESS OWNER OR OCCUPANT | | COMMERCE | CA | 90040 | 2463 |

Eastside Transit Corridor Phase 2 Project
November 2021 Community Meetings - Mailing List for Corridor-Wide Meeting
*(Redacted mailing addresses)*

| No. | OWNER NAME | OWNER 2 | M_CITY | M_STATE | M_ZIP | M_ZIP4 |
|---|---|---|---|---|---|---|
| 13921 | BUSINESS OWNER OR OCCUPANT | | COMMERCE | CA | 90040 | 2467 |
| 13922 | BUSINESS OWNER OR OCCUPANT | | COMMERCE | CA | 90040 | 2472 |
| 13923 | BUSINESS OWNER OR OCCUPANT | | COMMERCE | CA | 90040 | 2448 |
| 13924 | BUSINESS OWNER OR OCCUPANT | | COMMERCE | CA | 90040 | 2434 |
| 13925 | BUSINESS OWNER OR OCCUPANT | | COMMERCE | CA | 90040 | 2460 |
| 13926 | BUSINESS OWNER OR OCCUPANT | | COMMERCE | CA | 90040 | 2428 |
| 13927 | BUSINESS OWNER OR OCCUPANT | | COMMERCE | CA | 90040 | 2429 |
| 13928 | BUSINESS OWNER OR OCCUPANT | | COMMERCE | CA | 90040 | 2470 |
| 13929 | BUSINESS OWNER OR OCCUPANT | | COMMERCE | CA | 90040 | 2471 |
| 13930 | BUSINESS OWNER OR OCCUPANT | | COMMERCE | CA | 90040 | 2429 |
| 13931 | BUSINESS OWNER OR OCCUPANT | | COMMERCE | CA | 90040 | 2481 |
| 13932 | BUSINESS OWNER OR OCCUPANT | | COMMERCE | CA | 90040 | 2453 |
| 13933 | BUSINESS OWNER OR OCCUPANT | | COMMERCE | CA | 90040 | 2442 |
| 13934 | BUSINESS OWNER OR OCCUPANT | | COMMERCE | CA | 90040 | 2454 |
| 13935 | BUSINESS OWNER OR OCCUPANT | | COMMERCE | CA | 90040 | 2430 |
| 13936 | BUSINESS OWNER OR OCCUPANT | | COMMERCE | CA | 90040 | 2457 |
| 13937 | BUSINESS OWNER OR OCCUPANT | | COMMERCE | CA | 90040 | 2458 |
| 13938 | BUSINESS OWNER OR OCCUPANT | | COMMERCE | CA | 90040 | 2431 |
| 13939 | BUSINESS OWNER OR OCCUPANT | | COMMERCE | CA | 90040 | 2439 |
| 13940 | BUSINESS OWNER OR OCCUPANT | | COMMERCE | CA | 90040 | 2431 |
| 13941 | BUSINESS OWNER OR OCCUPANT | | COMMERCE | CA | 90040 | 2400 |
| 13942 | BUSINESS OWNER OR OCCUPANT | | COMMERCE | CA | 90040 | 2431 |
| 13943 | BUSINESS OWNER OR OCCUPANT | | COMMERCE | CA | 90040 | 2443 |
| 13944 | BUSINESS OWNER OR OCCUPANT | | COMMERCE | CA | 90040 | 2400 |
| 13945 | CURRENT OCCUPANT | | COMMERCE | CA | 90040 | 1409 |
| 13946 | CURRENT OCCUPANT | | COMMERCE | CA | 90040 | 1409 |
| 13947 | CURRENT OCCUPANT | | COMMERCE | CA | 90040 | 1409 |
| 13948 | CURRENT OCCUPANT | | COMMERCE | CA | 90040 | 1409 |
| 13949 | CURRENT OCCUPANT | | COMMERCE | CA | 90040 | 1409 |
| 13950 | CURRENT OCCUPANT | | COMMERCE | CA | 90040 | 1409 |
| 13951 | CURRENT OCCUPANT | | COMMERCE | CA | 90040 | 1409 |
| 13952 | CURRENT OCCUPANT | | COMMERCE | CA | 90040 | 1409 |

Eastside Transit Corridor Phase 2 Project
November 2021 Community Meetings - Mailing List for Corridor-Wide Meeting
*(Redacted mailing addresses)*

| No. | OWNER NAME | OWNER 2 | M_CITY | M_STATE | M_ZIP | M_ZIP4 |
|---|---|---|---|---|---|---|
| 13953 | CURRENT OCCUPANT | | COMMERCE | CA | 90040 | 1409 |
| 13954 | CURRENT OCCUPANT | | COMMERCE | CA | 90040 | 1409 |
| 13955 | BUSINESS OWNER OR OCCUPANT | | COMMERCE | CA | 90040 | 1810 |
| 13956 | BUSINESS OWNER OR OCCUPANT | | COMMERCE | CA | 90040 | 1808 |
| 13957 | BUSINESS OWNER OR OCCUPANT | | COMMERCE | CA | 90040 | 1913 |
| 13958 | BUSINESS OWNER OR OCCUPANT | | COMMERCE | CA | 90040 | 1917 |
| 13959 | BUSINESS OWNER OR OCCUPANT | | COMMERCE | CA | 90040 | 1917 |
| 13960 | BUSINESS OWNER OR OCCUPANT | | COMMERCE | CA | 90040 | 1918 |
| 13961 | BUSINESS OWNER OR OCCUPANT | | COMMERCE | CA | 90040 | 1916 |
| 13962 | BUSINESS OWNER OR OCCUPANT | | COMMERCE | CA | 90040 | 1914 |
| 13963 | BUSINESS OWNER OR OCCUPANT | | COMMERCE | CA | 90040 | 2613 |
| 13964 | BUSINESS OWNER OR OCCUPANT | | COMMERCE | CA | 90040 | 2704 |
| 13965 | BUSINESS OWNER OR OCCUPANT | | COMMERCE | CA | 90040 | 2704 |
| 13966 | BUSINESS OWNER OR OCCUPANT | | COMMERCE | CA | 90040 | 2704 |
| 13967 | BUSINESS OWNER OR OCCUPANT | | COMMERCE | CA | 90040 | 2703 |
| 13968 | BUSINESS OWNER OR OCCUPANT | | COMMERCE | CA | 90040 | 2612 |
| 13969 | BUSINESS OWNER OR OCCUPANT | | COMMERCE | CA | 90040 | 1902 |
| 13970 | BUSINESS OWNER OR OCCUPANT | | COMMERCE | CA | 90040 | 1902 |
| 13971 | BUSINESS OWNER OR OCCUPANT | | LOS ANGELES | CA | 90040 | 1901 |
| 13972 | BUSINESS OWNER OR OCCUPANT | | LOS ANGELES | CA | 90040 | 1901 |
| 13973 | BUSINESS OWNER OR OCCUPANT | | LOS ANGELES | CA | 90040 | 1912 |
| 13974 | BUSINESS OWNER OR OCCUPANT | | COMMERCE | CA | 90040 | 1911 |
| 13975 | BUSINESS OWNER OR OCCUPANT | | COMMERCE | CA | 90040 | 2605 |
| 13976 | BUSINESS OWNER OR OCCUPANT | | COMMERCE | CA | 90040 | 2619 |
| 13977 | BUSINESS OWNER OR OCCUPANT | | COMMERCE | CA | 90040 | 3201 |
| 13978 | BUSINESS OWNER OR OCCUPANT | | COMMERCE | CA | 90040 | 1320 |
| 13979 | BUSINESS OWNER OR OCCUPANT | | COMMERCE | CA | 90040 | 1320 |
| 13980 | CURRENT OCCUPANT | | COMMERCE | CA | 90040 | 1320 |
| 13981 | CURRENT OCCUPANT | | COMMERCE | CA | 90040 | 1312 |
| 13982 | CURRENT OCCUPANT | | COMMERCE | CA | 90040 | 1336 |
| 13983 | CURRENT OCCUPANT | | COMMERCE | CA | 90040 | 1331 |
| 13984 | CURRENT OCCUPANT | | COMMERCE | CA | 90040 | 1331 |

Eastside Transit Corridor Phase 2 Project
November 2021 Community Meetings - Mailing List for Corridor-Wide Meeting
*(Redacted mailing addresses)*

| No. | OWNER NAME | OWNER 2 | M_CITY | M_STATE | M_ZIP | M_ZIP4 |
|---|---|---|---|---|---|---|
| 13985 | CURRENT OCCUPANT | | COMMERCE | CA | 90040 | 1323 |
| 13986 | CURRENT OCCUPANT | | COMMERCE | CA | 90040 | 1314 |
| 13987 | CURRENT OCCUPANT | | LOS ANGELES | CA | 90040 | 1350 |
| 13988 | CURRENT OCCUPANT | | COMMERCE | CA | 90040 | 1309 |
| 13989 | CURRENT OCCUPANT | | COMMERCE | CA | 90040 | 1309 |
| 13990 | CURRENT OCCUPANT | | COMMERCE | CA | 90040 | 1309 |
| 13991 | CURRENT OCCUPANT | | COMMERCE | CA | 90040 | 1309 |
| 13992 | CURRENT OCCUPANT | | COMMERCE | CA | 90040 | 1309 |
| 13993 | CURRENT OCCUPANT | | COMMERCE | CA | 90040 | 1309 |
| 13994 | CURRENT OCCUPANT | | COMMERCE | CA | 90040 | 1309 |
| 13995 | CURRENT OCCUPANT | | COMMERCE | CA | 90040 | 1309 |
| 13996 | CURRENT OCCUPANT | | COMMERCE | CA | 90040 | 1309 |
| 13997 | CURRENT OCCUPANT | | COMMERCE | CA | 90040 | 1309 |
| 13998 | CURRENT OCCUPANT | | COMMERCE | CA | 90040 | 1317 |
| 13999 | CURRENT OCCUPANT | | COMMERCE | CA | 90040 | 1317 |
| 14000 | CURRENT OCCUPANT | | COMMERCE | CA | 90040 | 1317 |
| 14001 | CURRENT OCCUPANT | | COMMERCE | CA | 90040 | 1317 |
| 14002 | CURRENT OCCUPANT | | COMMERCE | CA | 90040 | 1317 |
| 14003 | BUSINESS OWNER OR OCCUPANT | | COMMERCE | CA | 90040 | 1317 |
| 14004 | CURRENT OCCUPANT | | COMMERCE | CA | 90040 | 1301 |
| 14005 | CURRENT OCCUPANT | | COMMERCE | CA | 90040 | 1301 |
| 14006 | CURRENT OCCUPANT | | COMMERCE | CA | 90040 | 1301 |
| 14007 | CURRENT OCCUPANT | | COMMERCE | CA | 90040 | 1301 |
| 14008 | CURRENT OCCUPANT | | COMMERCE | CA | 90040 | 1301 |
| 14009 | CURRENT OCCUPANT | | COMMERCE | CA | 90040 | 1301 |
| 14010 | CURRENT OCCUPANT | | COMMERCE | CA | 90040 | 1301 |
| 14011 | CURRENT OCCUPANT | | COMMERCE | CA | 90040 | 1301 |
| 14012 | CURRENT OCCUPANT | | COMMERCE | CA | 90040 | 1301 |
| 14013 | CURRENT OCCUPANT | | COMMERCE | CA | 90040 | 1301 |
| 14014 | CURRENT OCCUPANT | | COMMERCE | CA | 90040 | 1301 |
| 14015 | CURRENT OCCUPANT | | COMMERCE | CA | 90040 | 1301 |
| 14016 | CURRENT OCCUPANT | | COMMERCE | CA | 90040 | 1301 |

Eastside Transit Corridor Phase 2 Project
November 2021 Community Meetings - Mailing List for Corridor-Wide Meeting
*(Redacted mailing addresses)*

| No. | OWNER NAME | OWNER 2 | M_CITY | M_STATE | M_ZIP | M_ZIP4 |
|---|---|---|---|---|---|---|
| 14017 | CURRENT OCCUPANT | | COMMERCE | CA | 90040 | 1301 |
| 14018 | CURRENT OCCUPANT | | COMMERCE | CA | 90040 | 1301 |
| 14019 | CURRENT OCCUPANT | | COMMERCE | CA | 90040 | 1301 |
| 14020 | CURRENT OCCUPANT | | COMMERCE | CA | 90040 | 1301 |
| 14021 | CURRENT OCCUPANT | | COMMERCE | CA | 90040 | 1301 |
| 14022 | CURRENT OCCUPANT | | COMMERCE | CA | 90040 | 1301 |
| 14023 | CURRENT OCCUPANT | | COMMERCE | CA | 90040 | 3916 |
| 14024 | CURRENT OCCUPANT | | COMMERCE | CA | 90040 | 3915 |
| 14025 | CURRENT OCCUPANT | | COMMERCE | CA | 90040 | 3912 |
| 14026 | CURRENT OCCUPANT | | COMMERCE | CA | 90040 | 3912 |
| 14027 | CURRENT OCCUPANT | | COMMERCE | CA | 90040 | 3912 |
| 14028 | CURRENT OCCUPANT | | COMMERCE | CA | 90040 | 3912 |
| 14029 | CURRENT OCCUPANT | | COMMERCE | CA | 90040 | 3912 |
| 14030 | CURRENT OCCUPANT | | COMMERCE | CA | 90040 | 3912 |
| 14031 | CURRENT OCCUPANT | | COMMERCE | CA | 90040 | 3912 |
| 14032 | CURRENT OCCUPANT | | COMMERCE | CA | 90040 | 3912 |
| 14033 | CURRENT OCCUPANT | | COMMERCE | CA | 90040 | 3912 |
| 14034 | CURRENT OCCUPANT | | COMMERCE | CA | 90040 | 3912 |
| 14035 | CURRENT OCCUPANT | | COMMERCE | CA | 90040 | 3912 |
| 14036 | CURRENT OCCUPANT | | COMMERCE | CA | 90040 | 3910 |
| 14037 | CURRENT OCCUPANT | | COMMERCE | CA | 90040 | 3910 |
| 14038 | CURRENT OCCUPANT | | COMMERCE | CA | 90040 | 1428 |
| 14039 | CURRENT OCCUPANT | | COMMERCE | CA | 90040 | 1428 |
| 14040 | CURRENT OCCUPANT | | COMMERCE | CA | 90040 | 1428 |
| 14041 | CURRENT OCCUPANT | | COMMERCE | CA | 90040 | 1428 |
| 14042 | CURRENT OCCUPANT | | COMMERCE | CA | 90040 | 1428 |
| 14043 | CURRENT OCCUPANT | | COMMERCE | CA | 90040 | 1497 |
| 14044 | CURRENT OCCUPANT | | COMMERCE | CA | 90040 | 1497 |
| 14045 | CURRENT OCCUPANT | | COMMERCE | CA | 90040 | 1497 |
| 14046 | CURRENT OCCUPANT | | COMMERCE | CA | 90040 | 1497 |
| 14047 | CURRENT OCCUPANT | | COMMERCE | CA | 90040 | 1497 |
| 14048 | CURRENT OCCUPANT | | COMMERCE | CA | 90040 | 1497 |

Eastside Transit Corridor Phase 2 Project
November 2021 Community Meetings - Mailing List for Corridor-Wide Meeting
*(Redacted mailing addresses)*

| No. | OWNER NAME | OWNER 2 | M_CITY | M_STATE | M_ZIP | M_ZIP4 |
|---|---|---|---|---|---|---|
| 14049 | CURRENT OCCUPANT | | COMMERCE | CA | 90040 | 1445 |
| 14050 | CURRENT OCCUPANT | | COMMERCE | CA | 90040 | 1445 |
| 14051 | CURRENT OCCUPANT | | COMMERCE | CA | 90040 | 1445 |
| 14052 | CURRENT OCCUPANT | | COMMERCE | CA | 90040 | 1445 |
| 14053 | CURRENT OCCUPANT | | COMMERCE | CA | 90040 | 1434 |
| 14054 | CURRENT OCCUPANT | | COMMERCE | CA | 90040 | 1434 |
| 14055 | CURRENT OCCUPANT | | COMMERCE | CA | 90040 | 1449 |
| 14056 | CURRENT OCCUPANT | | COMMERCE | CA | 90040 | 1449 |
| 14057 | CURRENT OCCUPANT | | COMMERCE | CA | 90040 | 1449 |
| 14058 | CURRENT OCCUPANT | | COMMERCE | CA | 90040 | 1438 |
| 14059 | CURRENT OCCUPANT | | COMMERCE | CA | 90040 | 1438 |
| 14060 | CURRENT OCCUPANT | | COMMERCE | CA | 90040 | 1438 |
| 14061 | CURRENT OCCUPANT | | COMMERCE | CA | 90040 | 1444 |
| 14062 | CURRENT OCCUPANT | | COMMERCE | CA | 90040 | 1444 |
| 14063 | CURRENT OCCUPANT | | COMMERCE | CA | 90040 | 1444 |
| 14064 | CURRENT OCCUPANT | | COMMERCE | CA | 90040 | 1439 |
| 14065 | CURRENT OCCUPANT | | COMMERCE | CA | 90040 | 1439 |
| 14066 | CURRENT OCCUPANT | | COMMERCE | CA | 90040 | 1439 |
| 14067 | CURRENT OCCUPANT | | COMMERCE | CA | 90040 | 1448 |
| 14068 | CURRENT OCCUPANT | | COMMERCE | CA | 90040 | 1448 |
| 14069 | CURRENT OCCUPANT | | COMMERCE | CA | 90040 | 1448 |
| 14070 | CURRENT OCCUPANT | | COMMERCE | CA | 90040 | 1467 |
| 14071 | CURRENT OCCUPANT | | COMMERCE | CA | 90040 | 1467 |
| 14072 | CURRENT OCCUPANT | | COMMERCE | CA | 90040 | 1467 |
| 14073 | CURRENT OCCUPANT | | COMMERCE | CA | 90040 | 1489 |
| 14074 | CURRENT OCCUPANT | | COMMERCE | CA | 90040 | 1489 |
| 14075 | CURRENT OCCUPANT | | COMMERCE | CA | 90040 | 1489 |
| 14076 | CURRENT OCCUPANT | | COMMERCE | CA | 90040 | 1489 |
| 14077 | CURRENT OCCUPANT | | COMMERCE | CA | 90040 | 1489 |
| 14078 | CURRENT OCCUPANT | | COMMERCE | CA | 90040 | 1489 |
| 14079 | CURRENT OCCUPANT | | COMMERCE | CA | 90040 | 1442 |
| 14080 | CURRENT OCCUPANT | | COMMERCE | CA | 90040 | 1442 |

Eastside Transit Corridor Phase 2 Project
November 2021 Community Meetings - Mailing List for Corridor-Wide Meeting
*(Redacted mailing addresses)*

| No. | OWNER NAME | OWNER 2 | M_CITY | M_STATE | M_ZIP | M_ZIP4 |
|---|---|---|---|---|---|---|
| 14081 | CURRENT OCCUPANT | | COMMERCE | CA | 90040 | 1442 |
| 14082 | CURRENT OCCUPANT | | COMMERCE | CA | 90040 | 1442 |
| 14083 | CURRENT OCCUPANT | | COMMERCE | CA | 90040 | 1442 |
| 14084 | CURRENT OCCUPANT | | COMMERCE | CA | 90040 | 1443 |
| 14085 | CURRENT OCCUPANT | | COMMERCE | CA | 90040 | 1443 |
| 14086 | CURRENT OCCUPANT | | COMMERCE | CA | 90040 | 1443 |
| 14087 | CURRENT OCCUPANT | | COMMERCE | CA | 90040 | 1443 |
| 14088 | CURRENT OCCUPANT | | COMMERCE | CA | 90040 | 1443 |
| 14089 | CURRENT OCCUPANT | | COMMERCE | CA | 90040 | 1443 |
| 14090 | CURRENT OCCUPANT | | COMMERCE | CA | 90040 | 1450 |
| 14091 | CURRENT OCCUPANT | | COMMERCE | CA | 90040 | 1450 |
| 14092 | CURRENT OCCUPANT | | COMMERCE | CA | 90040 | 1450 |
| 14093 | CURRENT OCCUPANT | | COMMERCE | CA | 90040 | 1450 |
| 14094 | CURRENT OCCUPANT | | COMMERCE | CA | 90040 | 1450 |
| 14095 | CURRENT OCCUPANT | | COMMERCE | CA | 90040 | 1450 |
| 14096 | CURRENT OCCUPANT | | COMMERCE | CA | 90040 | 1451 |
| 14097 | CURRENT OCCUPANT | | COMMERCE | CA | 90040 | 1451 |
| 14098 | CURRENT OCCUPANT | | COMMERCE | CA | 90040 | 1451 |
| 14099 | CURRENT OCCUPANT | | COMMERCE | CA | 90040 | 1451 |
| 14100 | CURRENT OCCUPANT | | COMMERCE | CA | 90040 | 1451 |
| 14101 | CURRENT OCCUPANT | | COMMERCE | CA | 90040 | 1451 |
| 14102 | CURRENT OCCUPANT | | COMMERCE | CA | 90040 | 1452 |
| 14103 | CURRENT OCCUPANT | | COMMERCE | CA | 90040 | 1452 |
| 14104 | CURRENT OCCUPANT | | COMMERCE | CA | 90040 | 1452 |
| 14105 | CURRENT OCCUPANT | | COMMERCE | CA | 90040 | 1452 |
| 14106 | CURRENT OCCUPANT | | COMMERCE | CA | 90040 | 1452 |
| 14107 | CURRENT OCCUPANT | | COMMERCE | CA | 90040 | 1452 |
| 14108 | CURRENT OCCUPANT | | COMMERCE | CA | 90040 | 1453 |
| 14109 | CURRENT OCCUPANT | | COMMERCE | CA | 90040 | 1453 |
| 14110 | CURRENT OCCUPANT | | COMMERCE | CA | 90040 | 1453 |
| 14111 | CURRENT OCCUPANT | | COMMERCE | CA | 90040 | 1453 |
| 14112 | CURRENT OCCUPANT | | COMMERCE | CA | 90040 | 1453 |

Eastside Transit Corridor Phase 2 Project
November 2021 Community Meetings - Mailing List for Corridor-Wide Meeting
*(Redacted mailing addresses)*

| No. | OWNER NAME | OWNER 2 | M_CITY | M_STATE | M_ZIP | M_ZIP4 |
|---|---|---|---|---|---|---|
| 14113 | CURRENT OCCUPANT | | COMMERCE | CA | 90040 | 1454 |
| 14114 | CURRENT OCCUPANT | | COMMERCE | CA | 90040 | 1454 |
| 14115 | CURRENT OCCUPANT | | COMMERCE | CA | 90040 | 1454 |
| 14116 | CURRENT OCCUPANT | | COMMERCE | CA | 90040 | 1454 |
| 14117 | CURRENT OCCUPANT | | COMMERCE | CA | 90040 | 1454 |
| 14118 | CURRENT OCCUPANT | | COMMERCE | CA | 90040 | 1454 |
| 14119 | CURRENT OCCUPANT | | COMMERCE | CA | 90040 | 1455 |
| 14120 | CURRENT OCCUPANT | | COMMERCE | CA | 90040 | 1455 |
| 14121 | CURRENT OCCUPANT | | COMMERCE | CA | 90040 | 1455 |
| 14122 | CURRENT OCCUPANT | | COMMERCE | CA | 90040 | 1455 |
| 14123 | CURRENT OCCUPANT | | COMMERCE | CA | 90040 | 1455 |
| 14124 | CURRENT OCCUPANT | | COMMERCE | CA | 90040 | 1455 |
| 14125 | CURRENT OCCUPANT | | COMMERCE | CA | 90040 | 1456 |
| 14126 | CURRENT OCCUPANT | | COMMERCE | CA | 90040 | 1456 |
| 14127 | CURRENT OCCUPANT | | COMMERCE | CA | 90040 | 1456 |
| 14128 | CURRENT OCCUPANT | | COMMERCE | CA | 90040 | 1456 |
| 14129 | CURRENT OCCUPANT | | COMMERCE | CA | 90040 | 1456 |
| 14130 | CURRENT OCCUPANT | | COMMERCE | CA | 90040 | 1456 |
| 14131 | CURRENT OCCUPANT | | COMMERCE | CA | 90040 | 1457 |
| 14132 | CURRENT OCCUPANT | | COMMERCE | CA | 90040 | 1457 |
| 14133 | CURRENT OCCUPANT | | COMMERCE | CA | 90040 | 1457 |
| 14134 | CURRENT OCCUPANT | | COMMERCE | CA | 90040 | 1457 |
| 14135 | CURRENT OCCUPANT | | COMMERCE | CA | 90040 | 1457 |
| 14136 | CURRENT OCCUPANT | | COMMERCE | CA | 90040 | 1457 |
| 14137 | CURRENT OCCUPANT | | COMMERCE | CA | 90040 | 1458 |
| 14138 | CURRENT OCCUPANT | | COMMERCE | CA | 90040 | 1458 |
| 14139 | CURRENT OCCUPANT | | COMMERCE | CA | 90040 | 1458 |
| 14140 | CURRENT OCCUPANT | | COMMERCE | CA | 90040 | 1458 |
| 14141 | CURRENT OCCUPANT | | COMMERCE | CA | 90040 | 1458 |
| 14142 | CURRENT OCCUPANT | | COMMERCE | CA | 90040 | 1459 |
| 14143 | CURRENT OCCUPANT | | COMMERCE | CA | 90040 | 1459 |
| 14144 | CURRENT OCCUPANT | | COMMERCE | CA | 90040 | 1459 |

Eastside Transit Corridor Phase 2 Project
November 2021 Community Meetings - Mailing List for Corridor-Wide Meeting
*(Redacted mailing addresses)*

| No. | OWNER NAME | OWNER 2 | M_CITY | M_STATE | M_ZIP | M_ZIP4 |
|---|---|---|---|---|---|---|
| 14145 | CURRENT OCCUPANT | | COMMERCE | CA | 90040 | 1459 |
| 14146 | CURRENT OCCUPANT | | COMMERCE | CA | 90040 | 1459 |
| 14147 | CURRENT OCCUPANT | | COMMERCE | CA | 90040 | 1459 |
| 14148 | CURRENT OCCUPANT | | COMMERCE | CA | 90040 | 1460 |
| 14149 | CURRENT OCCUPANT | | COMMERCE | CA | 90040 | 1460 |
| 14150 | CURRENT OCCUPANT | | COMMERCE | CA | 90040 | 1460 |
| 14151 | CURRENT OCCUPANT | | COMMERCE | CA | 90040 | 1460 |
| 14152 | CURRENT OCCUPANT | | COMMERCE | CA | 90040 | 1460 |
| 14153 | CURRENT OCCUPANT | | COMMERCE | CA | 90040 | 1460 |
| 14154 | CURRENT OCCUPANT | | COMMERCE | CA | 90040 | 1461 |
| 14155 | CURRENT OCCUPANT | | COMMERCE | CA | 90040 | 1461 |
| 14156 | CURRENT OCCUPANT | | COMMERCE | CA | 90040 | 1461 |
| 14157 | CURRENT OCCUPANT | | COMMERCE | CA | 90040 | 1461 |
| 14158 | CURRENT OCCUPANT | | COMMERCE | CA | 90040 | 1461 |
| 14159 | CURRENT OCCUPANT | | COMMERCE | CA | 90040 | 1462 |
| 14160 | CURRENT OCCUPANT | | COMMERCE | CA | 90040 | 1462 |
| 14161 | CURRENT OCCUPANT | | COMMERCE | CA | 90040 | 1462 |
| 14162 | CURRENT OCCUPANT | | COMMERCE | CA | 90040 | 1462 |
| 14163 | CURRENT OCCUPANT | | COMMERCE | CA | 90040 | 1462 |
| 14164 | CURRENT OCCUPANT | | COMMERCE | CA | 90040 | 1462 |
| 14165 | CURRENT OCCUPANT | | COMMERCE | CA | 90040 | 1463 |
| 14166 | CURRENT OCCUPANT | | COMMERCE | CA | 90040 | 1463 |
| 14167 | CURRENT OCCUPANT | | COMMERCE | CA | 90040 | 1463 |
| 14168 | CURRENT OCCUPANT | | COMMERCE | CA | 90040 | 1463 |
| 14169 | CURRENT OCCUPANT | | COMMERCE | CA | 90040 | 1463 |
| 14170 | CURRENT OCCUPANT | | COMMERCE | CA | 90040 | 1463 |
| 14171 | CURRENT OCCUPANT | | COMMERCE | CA | 90040 | 1464 |
| 14172 | CURRENT OCCUPANT | | COMMERCE | CA | 90040 | 1464 |
| 14173 | BUSINESS OWNER OR OCCUPANT | | COMMERCE | CA | 90040 | 1587 |
| 14174 | BUSINESS OWNER OR OCCUPANT | | COMMERCE | CA | 90040 | 1588 |
| 14175 | BUSINESS OWNER OR OCCUPANT | | COMMERCE | CA | 90040 | 1576 |
| 14176 | BUSINESS OWNER OR OCCUPANT | | COMMERCE | CA | 90040 | 1572 |

Eastside Transit Corridor Phase 2 Project
November 2021 Community Meetings - Mailing List for Corridor-Wide Meeting
*(Redacted mailing addresses)*

| No. | OWNER NAME | OWNER 2 | M_CITY | M_STATE | M_ZIP | M_ZIP4 |
|---|---|---|---|---|---|---|
| 14177 | BUSINESS OWNER OR OCCUPANT | | COMMERCE | CA | 90040 | 1550 |
| 14178 | BUSINESS OWNER OR OCCUPANT | | COMMERCE | CA | 90040 | 1572 |
| 14179 | BUSINESS OWNER OR OCCUPANT | | COMMERCE | CA | 90040 | 1551 |
| 14180 | BUSINESS OWNER OR OCCUPANT | | COMMERCE | CA | 90040 | 1569 |
| 14181 | BUSINESS OWNER OR OCCUPANT | | COMMERCE | CA | 90040 | 1639 |
| 14182 | BUSINESS OWNER OR OCCUPANT | | COMMERCE | CA | 90040 | 1522 |
| 14183 | BUSINESS OWNER OR OCCUPANT | | COMMERCE | CA | 90040 | 1562 |
| 14184 | BUSINESS OWNER OR OCCUPANT | | COMMERCE | CA | 90040 | 1579 |
| 14185 | BUSINESS OWNER OR OCCUPANT | | COMMERCE | CA | 90040 | 1579 |
| 14186 | BUSINESS OWNER OR OCCUPANT | | COMMERCE | CA | 90040 | 1579 |
| 14187 | BUSINESS OWNER OR OCCUPANT | | COMMERCE | CA | 90040 | 1579 |
| 14188 | BUSINESS OWNER OR OCCUPANT | | COMMERCE | CA | 90040 | 1579 |
| 14189 | BUSINESS OWNER OR OCCUPANT | | COMMERCE | CA | 90040 | 1579 |
| 14190 | BUSINESS OWNER OR OCCUPANT | | COMMERCE | CA | 90040 | 1579 |
| 14191 | BUSINESS OWNER OR OCCUPANT | | COMMERCE | CA | 90040 | 1579 |
| 14192 | BUSINESS OWNER OR OCCUPANT | | COMMERCE | CA | 90040 | 1579 |
| 14193 | BUSINESS OWNER OR OCCUPANT | | COMMERCE | CA | 90040 | 1579 |
| 14194 | BUSINESS OWNER OR OCCUPANT | | COMMERCE | CA | 90040 | 1579 |
| 14195 | BUSINESS OWNER OR OCCUPANT | | COMMERCE | CA | 90040 | 1579 |
| 14196 | BUSINESS OWNER OR OCCUPANT | | COMMERCE | CA | 90040 | 1586 |
| 14197 | BUSINESS OWNER OR OCCUPANT | | COMMERCE | CA | 90040 | 1586 |
| 14198 | BUSINESS OWNER OR OCCUPANT | | COMMERCE | CA | 90040 | 1586 |
| 14199 | BUSINESS OWNER OR OCCUPANT | | COMMERCE | CA | 90040 | 1586 |
| 14200 | BUSINESS OWNER OR OCCUPANT | | COMMERCE | CA | 90040 | 1586 |
| 14201 | BUSINESS OWNER OR OCCUPANT | | COMMERCE | CA | 90040 | 1586 |
| 14202 | BUSINESS OWNER OR OCCUPANT | | COMMERCE | CA | 90040 | 1581 |
| 14203 | BUSINESS OWNER OR OCCUPANT | | COMMERCE | CA | 90040 | 1586 |
| 14204 | BUSINESS OWNER OR OCCUPANT | | COMMERCE | CA | 90040 | 1586 |
| 14205 | BUSINESS OWNER OR OCCUPANT | | COMMERCE | CA | 90040 | 1586 |
| 14206 | BUSINESS OWNER OR OCCUPANT | | COMMERCE | CA | 90040 | 1586 |
| 14207 | BUSINESS OWNER OR OCCUPANT | | COMMERCE | CA | 90040 | 1586 |
| 14208 | BUSINESS OWNER OR OCCUPANT | | COMMERCE | CA | 90040 | 1589 |

Eastside Transit Corridor Phase 2 Project
November 2021 Community Meetings - Mailing List for Corridor-Wide Meeting
*(Redacted mailing addresses)*

| No. | OWNER NAME | OWNER 2 | M_CITY | M_STATE | M_ZIP | M_ZIP4 |
|---|---|---|---|---|---|---|
| 14209 | BUSINESS OWNER OR OCCUPANT | | COMMERCE | CA | 90040 | 1586 |
| 14210 | BUSINESS OWNER OR OCCUPANT | | COMMERCE | CA | 90040 | 1586 |
| 14211 | BUSINESS OWNER OR OCCUPANT | | COMMERCE | CA | 90040 | 1592 |
| 14212 | BUSINESS OWNER OR OCCUPANT | | COMMERCE | CA | 90040 | 1592 |
| 14213 | BUSINESS OWNER OR OCCUPANT | | COMMERCE | CA | 90040 | 1592 |
| 14214 | BUSINESS OWNER OR OCCUPANT | | COMMERCE | CA | 90040 | 1592 |
| 14215 | BUSINESS OWNER OR OCCUPANT | | COMMERCE | CA | 90040 | 1592 |
| 14216 | BUSINESS OWNER OR OCCUPANT | | COMMERCE | CA | 90040 | 1592 |
| 14217 | BUSINESS OWNER OR OCCUPANT | | COMMERCE | CA | 90040 | 1592 |
| 14218 | BUSINESS OWNER OR OCCUPANT | | COMMERCE | CA | 90040 | 1592 |
| 14219 | BUSINESS OWNER OR OCCUPANT | | COMMERCE | CA | 90040 | 1592 |
| 14220 | BUSINESS OWNER OR OCCUPANT | | COMMERCE | CA | 90040 | 1594 |
| 14221 | BUSINESS OWNER OR OCCUPANT | | COMMERCE | CA | 90040 | 1594 |
| 14222 | BUSINESS OWNER OR OCCUPANT | | COMMERCE | CA | 90040 | 1594 |
| 14223 | BUSINESS OWNER OR OCCUPANT | | COMMERCE | CA | 90040 | 1594 |
| 14224 | BUSINESS OWNER OR OCCUPANT | | COMMERCE | CA | 90040 | 1594 |
| 14225 | BUSINESS OWNER OR OCCUPANT | | COMMERCE | CA | 90040 | 1594 |
| 14226 | BUSINESS OWNER OR OCCUPANT | | COMMERCE | CA | 90040 | 1594 |
| 14227 | BUSINESS OWNER OR OCCUPANT | | COMMERCE | CA | 90040 | 1595 |
| 14228 | BUSINESS OWNER OR OCCUPANT | | COMMERCE | CA | 90040 | 1595 |
| 14229 | BUSINESS OWNER OR OCCUPANT | | COMMERCE | CA | 90040 | 1595 |
| 14230 | BUSINESS OWNER OR OCCUPANT | | COMMERCE | CA | 90040 | 1595 |
| 14231 | BUSINESS OWNER OR OCCUPANT | | COMMERCE | CA | 90040 | 1595 |
| 14232 | BUSINESS OWNER OR OCCUPANT | | COMMERCE | CA | 90040 | 1595 |
| 14233 | BUSINESS OWNER OR OCCUPANT | | COMMERCE | CA | 90040 | 1595 |
| 14234 | BUSINESS OWNER OR OCCUPANT | | COMMERCE | CA | 90040 | 1642 |
| 14235 | BUSINESS OWNER OR OCCUPANT | | COMMERCE | CA | 90040 | 1581 |
| 14236 | BUSINESS OWNER OR OCCUPANT | | COMMERCE | CA | 90040 | 1523 |
| 14237 | BUSINESS OWNER OR OCCUPANT | | COMMERCE | CA | 90040 | 1523 |
| 14238 | BUSINESS OWNER OR OCCUPANT | | COMMERCE | CA | 90040 | 1523 |
| 14239 | BUSINESS OWNER OR OCCUPANT | | COMMERCE | CA | 90040 | 1650 |
| 14240 | BUSINESS OWNER OR OCCUPANT | | COMMERCE | CA | 90040 | 1523 |

Eastside Transit Corridor Phase 2 Project
November 2021 Community Meetings - Mailing List for Corridor-Wide Meeting
*(Redacted mailing addresses)*

| No. | OWNER NAME | OWNER 2 | M_CITY | M_STATE | M_ZIP | M_ZIP4 |
|---|---|---|---|---|---|---|
| 14241 | BUSINESS OWNER OR OCCUPANT | | COMMERCE | CA | 90040 | 1523 |
| 14242 | BUSINESS OWNER OR OCCUPANT | | COMMERCE | CA | 90040 | 1523 |
| 14243 | BUSINESS OWNER OR OCCUPANT | | COMMERCE | CA | 90040 | 1571 |
| 14244 | BUSINESS OWNER OR OCCUPANT | | COMMERCE | CA | 90040 | 1571 |
| 14245 | BUSINESS OWNER OR OCCUPANT | | COMMERCE | CA | 90040 | 1571 |
| 14246 | BUSINESS OWNER OR OCCUPANT | | COMMERCE | CA | 90040 | 1571 |
| 14247 | BUSINESS OWNER OR OCCUPANT | | COMMERCE | CA | 90040 | 1571 |
| 14248 | BUSINESS OWNER OR OCCUPANT | | COMMERCE | CA | 90040 | 1571 |
| 14249 | BUSINESS OWNER OR OCCUPANT | | COMMERCE | CA | 90040 | 1571 |
| 14250 | BUSINESS OWNER OR OCCUPANT | | COMMERCE | CA | 90040 | 1596 |
| 14251 | BUSINESS OWNER OR OCCUPANT | | COMMERCE | CA | 90040 | 1596 |
| 14252 | BUSINESS OWNER OR OCCUPANT | | COMMERCE | CA | 90040 | 1596 |
| 14253 | BUSINESS OWNER OR OCCUPANT | | COMMERCE | CA | 90040 | 1596 |
| 14254 | BUSINESS OWNER OR OCCUPANT | | COMMERCE | CA | 90040 | 1571 |
| 14255 | BUSINESS OWNER OR OCCUPANT | | COMMERCE | CA | 90040 | 1571 |
| 14256 | BUSINESS OWNER OR OCCUPANT | | COMMERCE | CA | 90040 | 1571 |
| 14257 | BUSINESS OWNER OR OCCUPANT | | COMMERCE | CA | 90040 | 1577 |
| 14258 | BUSINESS OWNER OR OCCUPANT | | COMMERCE | CA | 90040 | 1577 |
| 14259 | BUSINESS OWNER OR OCCUPANT | | COMMERCE | CA | 90040 | 1577 |
| 14260 | BUSINESS OWNER OR OCCUPANT | | COMMERCE | CA | 90040 | 1577 |
| 14261 | BUSINESS OWNER OR OCCUPANT | | COMMERCE | CA | 90040 | 1577 |
| 14262 | BUSINESS OWNER OR OCCUPANT | | COMMERCE | CA | 90040 | 1577 |
| 14263 | BUSINESS OWNER OR OCCUPANT | | COMMERCE | CA | 90040 | 1577 |
| 14264 | BUSINESS OWNER OR OCCUPANT | | COMMERCE | CA | 90040 | 1577 |
| 14265 | BUSINESS OWNER OR OCCUPANT | | COMMERCE | CA | 90040 | 1578 |
| 14266 | BUSINESS OWNER OR OCCUPANT | | COMMERCE | CA | 90040 | 1578 |
| 14267 | BUSINESS OWNER OR OCCUPANT | | COMMERCE | CA | 90040 | 1578 |
| 14268 | BUSINESS OWNER OR OCCUPANT | | COMMERCE | CA | 90040 | 1596 |
| 14269 | BUSINESS OWNER OR OCCUPANT | | COMMERCE | CA | 90040 | 1599 |
| 14270 | BUSINESS OWNER OR OCCUPANT | | COMMERCE | CA | 90040 | 1599 |
| 14271 | BUSINESS OWNER OR OCCUPANT | | COMMERCE | CA | 90040 | 1599 |
| 14272 | BUSINESS OWNER OR OCCUPANT | | COMMERCE | CA | 90040 | 1596 |

Eastside Transit Corridor Phase 2 Project
November 2021 Community Meetings - Mailing List for Corridor-Wide Meeting
*(Redacted mailing addresses)*

| No. | OWNER NAME | OWNER 2 | M_CITY | M_STATE | M_ZIP | M_ZIP4 |
|---|---|---|---|---|---|---|
| 14273 | BUSINESS OWNER OR OCCUPANT | | COMMERCE | CA | 90040 | 1641 |
| 14274 | BUSINESS OWNER OR OCCUPANT | | COMMERCE | CA | 90040 | 1641 |
| 14275 | BUSINESS OWNER OR OCCUPANT | | COMMERCE | CA | 90040 | 1641 |
| 14276 | BUSINESS OWNER OR OCCUPANT | | COMMERCE | CA | 90040 | 1641 |
| 14277 | BUSINESS OWNER OR OCCUPANT | | COMMERCE | CA | 90040 | 1641 |
| 14278 | BUSINESS OWNER OR OCCUPANT | | COMMERCE | CA | 90040 | 1641 |
| 14279 | BUSINESS OWNER OR OCCUPANT | | COMMERCE | CA | 90040 | 1641 |
| 14280 | BUSINESS OWNER OR OCCUPANT | | COMMERCE | CA | 90040 | 1641 |
| 14281 | BUSINESS OWNER OR OCCUPANT | | COMMERCE | CA | 90040 | 1643 |
| 14282 | BUSINESS OWNER OR OCCUPANT | | COMMERCE | CA | 90040 | 1644 |
| 14283 | BUSINESS OWNER OR OCCUPANT | | COMMERCE | CA | 90040 | 1645 |
| 14284 | BUSINESS OWNER OR OCCUPANT | | COMMERCE | CA | 90040 | 1646 |
| 14285 | BUSINESS OWNER OR OCCUPANT | | COMMERCE | CA | 90040 | 1647 |
| 14286 | BUSINESS OWNER OR OCCUPANT | | COMMERCE | CA | 90040 | 1648 |
| 14287 | BUSINESS OWNER OR OCCUPANT | | COMMERCE | CA | 90040 | 1649 |
| 14288 | BUSINESS OWNER OR OCCUPANT | | COMMERCE | CA | 90040 | 1650 |
| 14289 | BUSINESS OWNER OR OCCUPANT | | COMMERCE | CA | 90040 | 1584 |
| 14290 | BUSINESS OWNER OR OCCUPANT | | COMMERCE | CA | 90040 | 1584 |
| 14291 | BUSINESS OWNER OR OCCUPANT | | COMMERCE | CA | 90040 | 1584 |
| 14292 | BUSINESS OWNER OR OCCUPANT | | COMMERCE | CA | 90040 | 1584 |
| 14293 | BUSINESS OWNER OR OCCUPANT | | COMMERCE | CA | 90040 | 1584 |
| 14294 | BUSINESS OWNER OR OCCUPANT | | COMMERCE | CA | 90040 | 1584 |
| 14295 | BUSINESS OWNER OR OCCUPANT | | COMMERCE | CA | 90040 | 1584 |
| 14296 | BUSINESS OWNER OR OCCUPANT | | COMMERCE | CA | 90040 | 1584 |
| 14297 | BUSINESS OWNER OR OCCUPANT | | COMMERCE | CA | 90040 | 1523 |
| 14298 | BUSINESS OWNER OR OCCUPANT | | COMMERCE | CA | 90040 | 1578 |
| 14299 | BUSINESS OWNER OR OCCUPANT | | COMMERCE | CA | 90040 | 1570 |
| 14300 | BUSINESS OWNER OR OCCUPANT | | COMMERCE | CA | 90040 | 1573 |
| 14301 | BUSINESS OWNER OR OCCUPANT | | COMMERCE | CA | 90040 | 1502 |
| 14302 | BUSINESS OWNER OR OCCUPANT | | COMMERCE | CA | 90040 | 1502 |
| 14303 | BUSINESS OWNER OR OCCUPANT | | COMMERCE | CA | 90040 | 1502 |
| 14304 | BUSINESS OWNER OR OCCUPANT | | COMMERCE | CA | 90040 | 1502 |

Eastside Transit Corridor Phase 2 Project
November 2021 Community Meetings - Mailing List for Corridor-Wide Meeting
*(Redacted mailing addresses)*

| No. | OWNER NAME | OWNER 2 | M_CITY | M_STATE | M_ZIP | M_ZIP4 |
|---|---|---|---|---|---|---|
| 14305 | BUSINESS OWNER OR OCCUPANT | | COMMERCE | CA | 90040 | 1502 |
| 14306 | BUSINESS OWNER OR OCCUPANT | | COMMERCE | CA | 90040 | 1502 |
| 14307 | BUSINESS OWNER OR OCCUPANT | | COMMERCE | CA | 90040 | 1502 |
| 14308 | BUSINESS OWNER OR OCCUPANT | | COMMERCE | CA | 90040 | 1502 |
| 14309 | BUSINESS OWNER OR OCCUPANT | | COMMERCE | CA | 90040 | 1582 |
| 14310 | BUSINESS OWNER OR OCCUPANT | | COMMERCE | CA | 90040 | 1582 |
| 14311 | BUSINESS OWNER OR OCCUPANT | | COMMERCE | CA | 90040 | 1582 |
| 14312 | BUSINESS OWNER OR OCCUPANT | | COMMERCE | CA | 90040 | 1582 |
| 14313 | BUSINESS OWNER OR OCCUPANT | | LOS ANGELES | CA | 90040 | 1566 |
| 14314 | BUSINESS OWNER OR OCCUPANT | | LOS ANGELES | CA | 90040 | 1566 |
| 14315 | BUSINESS OWNER OR OCCUPANT | | LOS ANGELES | CA | 90040 | 1566 |
| 14316 | BUSINESS OWNER OR OCCUPANT | | LOS ANGELES | CA | 90040 | 1566 |
| 14317 | BUSINESS OWNER OR OCCUPANT | | LOS ANGELES | CA | 90040 | 1566 |
| 14318 | BUSINESS OWNER OR OCCUPANT | | LOS ANGELES | CA | 90040 | 1566 |
| 14319 | BUSINESS OWNER OR OCCUPANT | | COMMERCE | CA | 90040 | 1582 |
| 14320 | BUSINESS OWNER OR OCCUPANT | | COMMERCE | CA | 90040 | 1504 |
| 14321 | BUSINESS OWNER OR OCCUPANT | | COMMERCE | CA | 90040 | 1504 |
| 14322 | BUSINESS OWNER OR OCCUPANT | | COMMERCE | CA | 90040 | 1507 |
| 14323 | BUSINESS OWNER OR OCCUPANT | | COMMERCE | CA | 90040 | 1548 |
| 14324 | BUSINESS OWNER OR OCCUPANT | | COMMERCE | CA | 90040 | 1548 |
| 14325 | BUSINESS OWNER OR OCCUPANT | | COMMERCE | CA | 90040 | 1548 |
| 14326 | BUSINESS OWNER OR OCCUPANT | | COMMERCE | CA | 90040 | 1548 |
| 14327 | BUSINESS OWNER OR OCCUPANT | | COMMERCE | CA | 90040 | 1548 |
| 14328 | BUSINESS OWNER OR OCCUPANT | | COMMERCE | CA | 90040 | 1548 |
| 14329 | BUSINESS OWNER OR OCCUPANT | | COMMERCE | CA | 90040 | 1548 |
| 14330 | BUSINESS OWNER OR OCCUPANT | | COMMERCE | CA | 90040 | 1548 |
| 14331 | BUSINESS OWNER OR OCCUPANT | | COMMERCE | CA | 90040 | 1548 |
| 14332 | BUSINESS OWNER OR OCCUPANT | | COMMERCE | CA | 90040 | 1549 |
| 14333 | BUSINESS OWNER OR OCCUPANT | | COMMERCE | CA | 90040 | 1549 |
| 14334 | BUSINESS OWNER OR OCCUPANT | | COMMERCE | CA | 90040 | 1549 |
| 14335 | BUSINESS OWNER OR OCCUPANT | | COMMERCE | CA | 90040 | 1549 |
| 14336 | BUSINESS OWNER OR OCCUPANT | | COMMERCE | CA | 90040 | 1507 |

Eastside Transit Corridor Phase 2 Project
November 2021 Community Meetings - Mailing List for Corridor-Wide Meeting
*(Redacted mailing addresses)*

| No. | OWNER NAME | OWNER 2 | M_CITY | M_STATE | M_ZIP | M_ZIP4 |
|---|---|---|---|---|---|---|
| 14337 | BUSINESS OWNER OR OCCUPANT | | COMMERCE | CA | 90040 | 1549 |
| 14338 | BUSINESS OWNER OR OCCUPANT | | COMMERCE | CA | 90040 | 1549 |
| 14339 | BUSINESS OWNER OR OCCUPANT | | COMMERCE | CA | 90040 | 1507 |
| 14340 | BUSINESS OWNER OR OCCUPANT | | LOS ANGELES | CA | 90040 | 1501 |
| 14341 | BUSINESS OWNER OR OCCUPANT | | LOS ANGELES | CA | 90040 | 1501 |
| 14342 | BUSINESS OWNER OR OCCUPANT | | LOS ANGELES | CA | 90040 | 1501 |
| 14343 | BUSINESS OWNER OR OCCUPANT | | LOS ANGELES | CA | 90040 | 1501 |
| 14344 | BUSINESS OWNER OR OCCUPANT | | COMMERCE | CA | 90040 | 2511 |
| 14345 | BUSINESS OWNER OR OCCUPANT | | COMMERCE | CA | 90040 | 2501 |
| 14346 | BUSINESS OWNER OR OCCUPANT | | COMMERCE | CA | 90040 | 1818 |
| 14347 | BUSINESS OWNER OR OCCUPANT | | COMMERCE | CA | 90040 | 1818 |
| 14348 | BUSINESS OWNER OR OCCUPANT | | COMMERCE | CA | 90040 | 1820 |
| 14349 | BUSINESS OWNER OR OCCUPANT | | COMMERCE | CA | 90040 | 1822 |
| 14350 | BUSINESS OWNER OR OCCUPANT | | COMMERCE | CA | 90040 | 1822 |
| 14351 | BUSINESS OWNER OR OCCUPANT | | COMMERCE | CA | 90040 | 1814 |
| 14352 | BUSINESS OWNER OR OCCUPANT | | COMMERCE | CA | 90040 | 1906 |
| 14353 | BUSINESS OWNER OR OCCUPANT | | COMMERCE | CA | 90040 | 1906 |
| 14354 | BUSINESS OWNER OR OCCUPANT | | LOS ANGELES | CA | 90040 | 1908 |
| 14355 | BUSINESS OWNER OR OCCUPANT | | LOS ANGELES | CA | 90040 | 1905 |
| 14356 | BUSINESS OWNER OR OCCUPANT | | LOS ANGELES | CA | 90040 | 1905 |
| 14357 | BUSINESS OWNER OR OCCUPANT | | LOS ANGELES | CA | 90040 | 1905 |
| 14358 | BUSINESS OWNER OR OCCUPANT | | COMMERCE | CA | 90040 | 1804 |
| 14359 | BUSINESS OWNER OR OCCUPANT | | COMMERCE | CA | 90040 | 1815 |
| 14360 | BUSINESS OWNER OR OCCUPANT | | COMMERCE | CA | 90040 | 1813 |
| 14361 | BUSINESS OWNER OR OCCUPANT | | COMMERCE | CA | 90040 | 1701 |
| 14362 | BUSINESS OWNER OR OCCUPANT | | COMMERCE | CA | 90040 | 1701 |
| 14363 | BUSINESS OWNER OR OCCUPANT | | COMMERCE | CA | 90040 | 1701 |
| 14364 | BUSINESS OWNER OR OCCUPANT | | COMMERCE | CA | 90040 | 1701 |
| 14365 | BUSINESS OWNER OR OCCUPANT | | COMMERCE | CA | 90040 | 1701 |
| 14366 | BUSINESS OWNER OR OCCUPANT | | COMMERCE | CA | 90040 | 1701 |
| 14367 | BUSINESS OWNER OR OCCUPANT | | COMMERCE | CA | 90040 | 1701 |
| 14368 | BUSINESS OWNER OR OCCUPANT | | COMMERCE | CA | 90040 | 1701 |

Eastside Transit Corridor Phase 2 Project
November 2021 Community Meetings - Mailing List for Corridor-Wide Meeting
*(Redacted mailing addresses)*

| No. | OWNER NAME | OWNER 2 | M_CITY | M_STATE | M_ZIP | M_ZIP4 |
|---|---|---|---|---|---|---|
| 14369 | BUSINESS OWNER OR OCCUPANT | | COMMERCE | CA | 90040 | 1701 |
| 14370 | BUSINESS OWNER OR OCCUPANT | | COMMERCE | CA | 90040 | 1708 |
| 14371 | BUSINESS OWNER OR OCCUPANT | | COMMERCE | CA | 90040 | 1708 |
| 14372 | BUSINESS OWNER OR OCCUPANT | | COMMERCE | CA | 90040 | 1705 |
| 14373 | BUSINESS OWNER OR OCCUPANT | | COMMERCE | CA | 90040 | 1714 |
| 14374 | BUSINESS OWNER OR OCCUPANT | | COMMERCE | CA | 90040 | 1714 |
| 14375 | BUSINESS OWNER OR OCCUPANT | | COMMERCE | CA | 90040 | 1714 |
| 14376 | BUSINESS OWNER OR OCCUPANT | | COMMERCE | CA | 90040 | 1713 |
| 14377 | BUSINESS OWNER OR OCCUPANT | | LOS ANGELES | CA | 90040 | 1709 |
| 14378 | BUSINESS OWNER OR OCCUPANT | | LOS ANGELES | CA | 90040 | 1709 |
| 14379 | BUSINESS OWNER OR OCCUPANT | | LOS ANGELES | CA | 90040 | 1709 |
| 14380 | BUSINESS OWNER OR OCCUPANT | | LOS ANGELES | CA | 90040 | 1709 |
| 14381 | BUSINESS OWNER OR OCCUPANT | | COMMERCE | CA | 90040 | 1703 |
| 14382 | BUSINESS OWNER OR OCCUPANT | | COMMERCE | CA | 90040 | 1703 |
| 14383 | BUSINESS OWNER OR OCCUPANT | | COMMERCE | CA | 90040 | 2507 |
| 14384 | BUSINESS OWNER OR OCCUPANT | | COMMERCE | CA | 90040 | 2505 |
| 14385 | BUSINESS OWNER OR OCCUPANT | | COMMERCE | CA | 90040 | 1715 |
| 14386 | BUSINESS OWNER OR OCCUPANT | | COMMERCE | CA | 90040 | 1715 |
| 14387 | BUSINESS OWNER OR OCCUPANT | | COMMERCE | CA | 90040 | 1715 |
| 14388 | BUSINESS OWNER OR OCCUPANT | | COMMERCE | CA | 90040 | 1719 |
| 14389 | BUSINESS OWNER OR OCCUPANT | | LOS ANGELES | CA | 90040 | 2519 |
| 14390 | BUSINESS OWNER OR OCCUPANT | | LOS ANGELES | CA | 90040 | 2504 |
| 14391 | BUSINESS OWNER OR OCCUPANT | | COMMERCE | CA | 90040 | 1616 |
| 14392 | BUSINESS OWNER OR OCCUPANT | | COMMERCE | CA | 90040 | 1616 |
| 14393 | BUSINESS OWNER OR OCCUPANT | | COMMERCE | CA | 90040 | 1601 |
| 14394 | BUSINESS OWNER OR OCCUPANT | | COMMERCE | CA | 90040 | 1602 |
| 14395 | BUSINESS OWNER OR OCCUPANT | | COMMERCE | CA | 90040 | 1602 |
| 14396 | BUSINESS OWNER OR OCCUPANT | | COMMERCE | CA | 90040 | 1609 |
| 14397 | BUSINESS OWNER OR OCCUPANT | | COMMERCE | CA | 90040 | 1610 |
| 14398 | BUSINESS OWNER OR OCCUPANT | | COMMERCE | CA | 90040 | 1605 |
| 14399 | BUSINESS OWNER OR OCCUPANT | | COMMERCE | CA | 90040 | 1605 |
| 14400 | BUSINESS OWNER OR OCCUPANT | | COMMERCE | CA | 90040 | 1605 |

Eastside Transit Corridor Phase 2 Project
November 2021 Community Meetings - Mailing List for Corridor-Wide Meeting
*(Redacted mailing addresses)*

| No. | OWNER NAME | OWNER 2 | M_CITY | M_STATE | M_ZIP | M_ZIP4 |
|---|---|---|---|---|---|---|
| 14401 | BUSINESS OWNER OR OCCUPANT | | COMMERCE | CA | 90040 | 1605 |
| 14402 | CURRENT OCCUPANT | | COMMERCE | CA | 90040 | 1437 |
| 14403 | CURRENT OCCUPANT | | COMMERCE | CA | 90040 | 1437 |
| 14404 | CURRENT OCCUPANT | | COMMERCE | CA | 90040 | 1437 |
| 14405 | CURRENT OCCUPANT | | COMMERCE | CA | 90040 | 1437 |
| 14406 | CURRENT OCCUPANT | | COMMERCE | CA | 90040 | 1408 |
| 14407 | CURRENT OCCUPANT | | COMMERCE | CA | 90040 | 1408 |
| 14408 | CURRENT OCCUPANT | | COMMERCE | CA | 90040 | 1408 |
| 14409 | BUSINESS OWNER OR OCCUPANT | | COMMERCE | CA | 90040 | 1407 |
| 14410 | CURRENT OCCUPANT | | LOS ANGELES | CA | 90040 | 1537 |
| 14411 | CURRENT OCCUPANT | | LOS ANGELES | CA | 90040 | 1537 |
| 14412 | CURRENT OCCUPANT | | LOS ANGELES | CA | 90040 | 1543 |
| 14413 | CURRENT OCCUPANT | | LOS ANGELES | CA | 90040 | 1543 |
| 14414 | CURRENT OCCUPANT | | COMMERCE | CA | 90040 | 2224 |
| 14415 | CURRENT OCCUPANT | | COMMERCE | CA | 90040 | 2224 |
| 14416 | CURRENT OCCUPANT | | COMMERCE | CA | 90040 | 2224 |
| 14417 | CURRENT OCCUPANT | | COMMERCE | CA | 90040 | 2224 |
| 14418 | CURRENT OCCUPANT | | COMMERCE | CA | 90040 | 2224 |
| 14419 | CURRENT OCCUPANT | | COMMERCE | CA | 90040 | 2224 |
| 14420 | CURRENT OCCUPANT | | COMMERCE | CA | 90040 | 2224 |
| 14421 | CURRENT OCCUPANT | | COMMERCE | CA | 90040 | 2224 |
| 14422 | CURRENT OCCUPANT | | COMMERCE | CA | 90040 | 2225 |
| 14423 | CURRENT OCCUPANT | | COMMERCE | CA | 90040 | 2225 |
| 14424 | CURRENT OCCUPANT | | COMMERCE | CA | 90040 | 2225 |
| 14425 | CURRENT OCCUPANT | | COMMERCE | CA | 90040 | 2225 |
| 14426 | CURRENT OCCUPANT | | COMMERCE | CA | 90040 | 2225 |
| 14427 | CURRENT OCCUPANT | | COMMERCE | CA | 90040 | 2225 |
| 14428 | CURRENT OCCUPANT | | COMMERCE | CA | 90040 | 2222 |
| 14429 | CURRENT OCCUPANT | | COMMERCE | CA | 90040 | 2219 |
| 14430 | CURRENT OCCUPANT | | COMMERCE | CA | 90040 | 2219 |
| 14431 | CURRENT OCCUPANT | | COMMERCE | CA | 90040 | 2219 |
| 14432 | CURRENT OCCUPANT | | COMMERCE | CA | 90040 | 2219 |

Eastside Transit Corridor Phase 2 Project
November 2021 Community Meetings - Mailing List for Corridor-Wide Meeting
*(Redacted mailing addresses)*

| No. | OWNER NAME | OWNER 2 | M_CITY | M_STATE | M_ZIP | M_ZIP4 |
|---|---|---|---|---|---|---|
| 14433 | CURRENT OCCUPANT | | COMMERCE | CA | 90040 | 2219 |
| 14434 | CURRENT OCCUPANT | | COMMERCE | CA | 90040 | 2220 |
| 14435 | CURRENT OCCUPANT | | COMMERCE | CA | 90040 | 2220 |
| 14436 | CURRENT OCCUPANT | | COMMERCE | CA | 90040 | 2220 |
| 14437 | CURRENT OCCUPANT | | COMMERCE | CA | 90040 | 2220 |
| 14438 | CURRENT OCCUPANT | | COMMERCE | CA | 90040 | 2215 |
| 14439 | CURRENT OCCUPANT | | COMMERCE | CA | 90040 | 2215 |
| 14440 | CURRENT OCCUPANT | | COMMERCE | CA | 90040 | 2215 |
| 14441 | CURRENT OCCUPANT | | COMMERCE | CA | 90040 | 2216 |
| 14442 | CURRENT OCCUPANT | | COMMERCE | CA | 90040 | 2216 |
| 14443 | CURRENT OCCUPANT | | LOS ANGELES | CA | 90040 | 2204 |
| 14444 | CURRENT OCCUPANT | | LOS ANGELES | CA | 90040 | 2204 |
| 14445 | CURRENT OCCUPANT | | LOS ANGELES | CA | 90040 | 2204 |
| 14446 | CURRENT OCCUPANT | | COMMERCE | CA | 90040 | 2319 |
| 14447 | CURRENT OCCUPANT | | LOS ANGELES | CA | 90040 | 2314 |
| 14448 | CURRENT OCCUPANT | | LOS ANGELES | CA | 90040 | 2314 |
| 14449 | CURRENT OCCUPANT | | COMMERCE | CA | 90040 | 2310 |
| 14450 | CURRENT OCCUPANT | | COMMERCE | CA | 90040 | 2310 |
| 14451 | CURRENT OCCUPANT | | COMMERCE | CA | 90040 | 2310 |
| 14452 | CURRENT OCCUPANT | | COMMERCE | CA | 90040 | 2310 |
| 14453 | CURRENT OCCUPANT | | COMMERCE | CA | 90040 | 2310 |
| 14454 | CURRENT OCCUPANT | | COMMERCE | CA | 90040 | 2310 |
| 14455 | CURRENT OCCUPANT | | COMMERCE | CA | 90040 | 2310 |
| 14456 | CURRENT OCCUPANT | | COMMERCE | CA | 90040 | 2310 |
| 14457 | CURRENT OCCUPANT | | COMMERCE | CA | 90040 | 2310 |
| 14458 | CURRENT OCCUPANT | | COMMERCE | CA | 90040 | 2310 |
| 14459 | CURRENT OCCUPANT | | COMMERCE | CA | 90040 | 2310 |
| 14460 | CURRENT OCCUPANT | | COMMERCE | CA | 90040 | 2310 |
| 14461 | CURRENT OCCUPANT | | COMMERCE | CA | 90040 | 2310 |
| 14462 | CURRENT OCCUPANT | | LOS ANGELES | CA | 90040 | 2307 |
| 14463 | CURRENT OCCUPANT | | LOS ANGELES | CA | 90040 | 2307 |
| 14464 | CURRENT OCCUPANT | | LOS ANGELES | CA | 90040 | 2307 |

Eastside Transit Corridor Phase 2 Project
November 2021 Community Meetings - Mailing List for Corridor-Wide Meeting
*(Redacted mailing addresses)*

| No. | OWNER NAME | OWNER 2 | M_CITY | M_STATE | M_ZIP | M_ZIP4 |
|---|---|---|---|---|---|---|
| 14465 | CURRENT OCCUPANT | | LOS ANGELES | CA | 90040 | 2305 |
| 14466 | CURRENT OCCUPANT | | LOS ANGELES | CA | 90040 | 2305 |
| 14467 | CURRENT OCCUPANT | | LOS ANGELES | CA | 90040 | 2305 |
| 14468 | YMCA of West San Gabriel Valley | | Alhambra | CA | 91801 | |
| 14469 | Human Services Association | | Bell Gardens | CA | 90201 | |
| 14470 | Walmart Real Estate Business | | Bentonville | AR | 72712 | 8055 |
| 14471 | Washington & Norwalk Association LTD Partnership | | Carlsbad | CA | 92013 | |
| 14472 | The Home Depot | | City of Industry | CA | 91748 | |
| 14473 | California Steel & Tube | | City of Industry | CA | 91745 | |
| 14474 | Walmart | | City of Industry | CA | 91745 | |
| 14475 | American Red Cross | | Commerce | CA | 90040 | |
| 14476 | Commerce Evening Lions Club | | Commerce | CA | 90040 | |
| 14477 | Organization for the Physically Impaired | | Commerce | CA | 90040 | |
| 14478 | Commerce Hyundai | | Commerce | CA | 90040 | |
| 14479 | Wyndham Commerce Hotel | | Commerce | CA | 90040 | |
| 14480 | Downey Landing Center | | Downey | CA | 90242 | |
| 14481 | Downey History Center | | Downey | CA | 90242 | |
| 14482 | Downey Museum of Art | | Downey | CA | 90241 | |
| 14483 | Rio Hondo Golf Club | | Downey | CA | 90241 | |
| 14484 | Stonewood Center | | Downey | CA | 90241 | |
| 14485 | Krikorian Premier Theaters | | Downey | CA | 90241 | |
| 14486 | Downey Civic Theatre | | Downey | CA | 90241 | |
| 14487 | Penske Toyota | | Downey | CA | 90241 | |
| 14488 | Champion Dodge | | Downey | CA | 90241 | |
| 14489 | Civic Light Opera Association | | Downey | CA | 90241 | |
| 14490 | Honda World | | Downey | CA | 90240 | |
| 14491 | Massey Cadillac & Chevrolet | | Downey | CA | 90240 | |
| 14492 | Downey Ford | | Downey | CA | 90240 | |
| 14493 | Golfland | | El Monte | CA | 91733 | |
| 14494 | Mobile Gas Station | | El Monte | CA | 91733 | |
| 14495 | Teamsters 986 Meeting Hall | | El Monte | CA | 91733 | |
| 14496 | CAR Enterprise | | El Monte | CA | 91733 | |

Eastside Transit Corridor Phase 2 Project
November 2021 Community Meetings - Mailing List for Corridor-Wide Meeting
*(Redacted mailing addresses)*

| No. | OWNER NAME | OWNER 2 | M_CITY | M_STATE | M_ZIP | M_ZIP4 |
|---|---|---|---|---|---|---|
| 14497 | El Monte Christian Academy | | El Monte | CA | 91731 | |
| 14498 | Longo Toyota-Lexus | | El Monte | CA | 91731 | |
| 14499 | Wells Fargo Bank | | El Monte | CA | 91731 | |
| 14500 | Telstar Montessori Childcare Center | | El Monte | CA | 91731 | |
| 14501 | Management of Pico Rivera Plaza | | Glendale | CA | 91210 | |
| 14502 | Pacific Palms Conference Resort | | Industry Hills | CA | 91744 | |
| 14503 | Management of Crossroads Plaza | | Kansas City | MS | 64105 | |
| 14504 | Management of Pico Crossing | | La Jolla | CA | 92031 | |
| 14505 | Waba Grill | | Laguna Niguel | CA | 92677 | |
| 14506 | Management of Pico Rivera Towne Center | | Long Beach | CA | 90808 | |
| 14507 | Management of Pico Rivera Marketplace | | Los Angeles | CA | 90067 | |
| 14508 | Whittier Gateway Center LLC | | Los Angeles | CA | 90048 | |
| 14509 | Japanese American National Museum | | Los Angeles | CA | 90012 | |
| 14510 | Ministerio Cristiano Berea | | Maywood | CA | 90270 | |
| 14511 | Camino Real Chevrolet | | Monterey Park | CA | 91754 | |
| 14512 | Monterey Park Hospital | | Monterey Park | CA | 91754 | |
| 14513 | Alpha-Shen, Inc. | | Monterey Park | CA | 91754 | |
| 14514 | Lowes HIW Inc. | | Mooresville | NC | 28115 | 1000 |
| 14515 | Lally Lawrence & Marshall J | | Newport Beach | CA | 92663 | |
| 14516 | City of Norwalk | | Norwalk | CA | 90650 | |
| 14517 | City of Norwalk | | Norwalk | CA | 90650 | |
| 14518 | City of Norwalk | | Norwalk | CA | 90650 | |
| 14519 | National Park Service | | Oakland | CA | 94607 | |
| 14520 | Management of Jamcar Commercial Center | | Palm Springs | CA | 92262 | |
| 14521 | Vestar California XXVI LLC. | | Phoenix | AZ | 85016 | 4261 |
| 14522 | King Taco Restaurant | | Pico Rivera | CA | 90660 | |
| 14523 | Sizzler Restaurant | | Pico Rivera | CA | 90660 | |
| 14524 | Wienerschnitzel | | Pico Rivera | CA | 90660 | |
| 14525 | Jack in the Box | | Pico Rivera | CA | 90660 | |
| 14526 | Preferred Bank | | Pico Rivera | CA | 90660 | |
| 14527 | Shell Gas Station | | Pico Rivera | CA | 90660 | |
| 14528 | Lowe's | | Pico Rivera | CA | 90660 | |

Eastside Transit Corridor Phase 2 Project
November 2021 Community Meetings - Mailing List for Corridor-Wide Meeting
*(Redacted mailing addresses)*

| No. | OWNER NAME | OWNER 2 | M_CITY | M_STATE | M_ZIP | M_ZIP4 |
|---|---|---|---|---|---|---|
| 14529 | Party City | | Pico Rivera | CA | 90660 | |
| 14530 | Del Taco | | Pico Rivera | CA | 90660 | |
| 14531 | Mariscos La Sirenita | | Pico Rivera | CA | 90660 | |
| 14532 | Speedy Cash | | Pico Rivera | CA | 90660 | |
| 14533 | H&R Block | | Pico Rivera | CA | 90660 | |
| 14534 | Top Line Nails & Spa | | Pico Rivera | CA | 90660 | |
| 14535 | Supercuts | | Pico Rivera | CA | 90660 | |
| 14536 | The Nail Spa | | Pico Rivera | CA | 90660 | |
| 14537 | Verizon Wireless | | Pico Rivera | CA | 90660 | |
| 14538 | Radio Shack | | Pico Rivera | CA | 90660 | |
| 14539 | J B Liquor & Jr Market | | Pico Rivera | CA | 90660 | |
| 14540 | Subway | | Pico Rivera | CA | 90660 | |
| 14541 | GNC | | Pico Rivera | CA | 90660 | |
| 14542 | Julie's Accessories | | Pico Rivera | CA | 90660 | |
| 14543 | Daniel's Jewelry | | Pico Rivera | CA | 90660 | |
| 14544 | Wells Fargo Bank | | Pico Rivera | CA | 90660 | |
| 14545 | Sally's Beauty Salon | | Pico Rivera | CA | 90660 | |
| 14546 | Business Occupant | | Pico Rivera | CA | 90660 | |
| 14547 | California Hot Wings | | Pico Rivera | CA | 90660 | |
| 14548 | Red Brick Pizza | | Pico Rivera | CA | 90660 | |
| 14549 | Baskin Robbins | | Pico Rivera | CA | 90660 | |
| 14550 | Starbucks | | Pico Rivera | CA | 90660 | |
| 14551 | Hong Kong Express | | Pico Rivera | CA | 90660 | |
| 14552 | L&L BBQ | | Pico Rivera | CA | 90660 | |
| 14553 | Sprint | | Pico Rivera | CA | 90660 | |
| 14554 | Gamestop | | Pico Rivera | CA | 90660 | |
| 14555 | Ross Stores | | Pico Rivera | CA | 90660 | |
| 14556 | Dollar Tree | | Pico Rivera | CA | 90660 | |
| 14557 | Zen Buffet | | Pico Rivera | CA | 90660 | |
| 14558 | Payless Shoe Source | | Pico Rivera | CA | 90660 | |
| 14559 | Kut & Beauty | | Pico Rivera | CA | 90660 | |
| 14560 | 4 Kids Clothes | | Pico Rivera | CA | 90660 | |

Eastside Transit Corridor Phase 2 Project
November 2021 Community Meetings - Mailing List for Corridor-Wide Meeting
*(Redacted mailing addresses)*

| No. | OWNER NAME | OWNER 2 | M_CITY | M_STATE | M_ZIP | M_ZIP4 |
|---|---|---|---|---|---|---|
| 14561 | Tempest Plus | | Pico Rivera | CA | 90660 | |
| 14562 | WIC Rico Rivera | | Pico Rivera | CA | 90660 | |
| 14563 | Anna's Linens | | Pico Rivera | CA | 90660 | |
| 14564 | Borders | | Pico Rivera | CA | 90660 | |
| 14565 | Bonne A-Mie | | Pico Rivera | CA | 90660 | |
| 14566 | Marshall's | | Pico Rivera | CA | 90660 | |
| 14567 | Chili's Restaurant | | Pico Rivera | CA | 90660 | |
| 14568 | Walgreens | | Pico Rivera | CA | 90660 | |
| 14569 | LA Fitness | | Pico Rivera | CA | 90660 | |
| 14570 | McDonald's | | Pico Rivera | CA | 90660 | |
| 14571 | Fresh & Easy | | Pico Rivera | CA | 90660 | |
| 14572 | T-Mobile | | Pico Rivera | CA | 90660 | |
| 14573 | Sexy Nails & Spa | | Pico Rivera | CA | 90660 | |
| 14574 | Star Nutrition | | Pico Rivera | CA | 90660 | |
| 14575 | Panda Express Restaurant | | Pico Rivera | CA | 90660 | |
| 14576 | Wing Stop | | Pico Rivera | CA | 90660 | |
| 14577 | Fred Loya Insurance | | Pico Rivera | CA | 90660 | |
| 14578 | BlizzBerry Frozen Yogurt | | Pico Rivera | CA | 90660 | |
| 14579 | Rubio's Mexican Grill | | Pico Rivera | CA | 90660 | |
| 14580 | Staples | | Pico Rivera | CA | 90660 | |
| 14581 | Round Table Pizza | | Pico Rivera | CA | 90660 | |
| 14582 | Chase Bank | | Pico Rivera | CA | 90660 | |
| 14583 | Business Occupant | | Pico Rivera | CA | 90660 | |
| 14584 | Dental Masters | | Pico Rivera | CA | 90660 | |
| 14585 | Check N Go | | Pico Rivera | CA | 90660 | |
| 14586 | AT&T | | Pico Rivera | CA | 90660 | |
| 14587 | HMC Liquor | | Pico Rivera | CA | 90660 | |
| 14588 | Panda Express Headquarters | | Rosemead | CA | 91770 | |
| 14589 | Edison International | | Rosemead | CA | 91770 | |
| 14590 | Rosemead Education Center | | Rosemead | CA | 91770 | |
| 14591 | Sunshine Educational Center | | Rosemead | CA | 91770 | |
| 14592 | Huy Fong Foods, Inc. | | Rosemead | CA | 91770 | |

Eastside Transit Corridor Phase 2 Project
November 2021 Community Meetings - Mailing List for Corridor-Wide Meeting
*(Redacted mailing addresses)*

| No. | OWNER NAME | OWNER 2 | M_CITY | M_STATE | M_ZIP | M_ZIP4 |
|---|---|---|---|---|---|---|
| 14593 | Logsdon, Inc. | | Rosemead | CA | 91770 | |
| 14594 | Rosemead WIC Center | | Rosemead | CA | 91770 | |
| 14595 | California State Government | | San Diego | CA | 92132 | |
| 14596 | Santa Anita Commercial Group, LLC. | | South El Monte | CA | 91733 | |
| 14597 | El Monte Christian Elementary School | | South El Monte | CA | 91733 | |
| 14598 | United States Army Corps of Engineers (USACE) | | Washington | DC | 20314 | |
| 14599 | United States Department of Defense | | Washington | DC | 20301 | |
| 14600 | Bureau of Indian Affairs | | Washington | DC | 20240 | |
| 14601 | California Native American Heritage Commission | | West Sacramento | CA | 95691 | |
| 14602 | Best Bargain | | Whittier | CA | 90606 | |
| 14603 | Burger King | | Whittier | CA | 90606 | |
| 14604 | IHOP | | Whittier | CA | 90606 | |
| 14605 | DaVita Dialysis | | Whittier | CA | 90606 | |
| 14606 | Kragen Auto Parts | | Whittier | CA | 90606 | |
| 14607 | Bangles | | Whittier | CA | 90606 | |
| 14608 | | | Whittier | CA | 90606 | |
| 14609 | MJO Staffing | | Whittier | CA | 90606 | |
| 14610 | Bank of America | | Whittier | CA | 90606 | |
| 14611 | | | Whittier | CA | 90606 | |
| 14612 | Frazee Paint | | Whittier | CA | 90606 | |
| 14613 | Yummy China Cuisine | | Whittier | CA | 90606 | |
| 14614 | | | Whittier | CA | 90606 | |
| 14615 | H&N Tobacco | | Whittier | CA | 90606 | |
| 14616 | | | Whittier | CA | 90606 | |
| 14617 | | | Whittier | CA | 90606 | |
| 14618 | Golden Optometric Group | | Whittier | CA | 90606 | |
| 14619 | Bright Health Physicians of Presbyterian: Intercommunity Hospital | | Whittier | CA | 90606 | |
| 14620 | Pico Clothing Outlet | | Whittier | CA | 90606 | |
| 14621 | Carl's Jr. | | Whittier | CA | 90606 | |
| 14622 | Starbucks | | Whittier | CA | 90606 | |
| 14623 | Advanced Lift Motors | | Whittier | CA | 90606 | |

Eastside Transit Corridor Phase 2 Project
November 2021 Community Meetings - Mailing List for Corridor-Wide Meeting
*(Redacted mailing addresses)*

| No. | OWNER NAME | OWNER 2 | M_CITY | M_STATE | M_ZIP | M_ZIP4 |
|---|---|---|---|---|---|---|
| 14624 | Golden West Coach Inc. | | Whittier | CA | 90606 | |
| 14625 | CARE Ambulance- Whittier Station | | Whittier | CA | 90606 | |
| 14626 | Bright Health Physicians | | Whittier | CA | 90606 | |
| 14627 | ALR Construction | | Whittier | CA | 90606 | |
| 14628 | Solid Faith Christian School | | Whittier | CA | 90606 | |
| 14629 | Jackson Hewitt | | Whittier | CA | 90606 | |
| 14630 | City Nails | | Whittier | CA | 90606 | |
| 14631 | | | Whittier | CA | 90606 | |
| 14632 | Metro PCS | | Whittier | CA | 90606 | |
| 14633 | Rite Aid | | Whittier | CA | 90606 | |
| 14634 | Cash 4 You | | Whittier | CA | 90606 | |
| 14635 | GNC | | Whittier | CA | 90606 | |
| 14636 | Subway | | Whittier | CA | 90606 | |
| 14637 | Tutti Frutti | | Whittier | CA | 90606 | |
| 14638 | Papa John's Pizza | | Whittier | CA | 90606 | |
| 14639 | El Atacor | | Whittier | CA | 90606 | 1432 |
| 14640 | Women's Medical Group | | Whittier | CA | 90606 | 2142 |
| 14641 | Food 4 Less | | Whittier | CA | 90606 | 2185 |
| 14642 | Rent A Center | | Whittier | CA | 90606 | 2185 |
| 14643 | Home Style Donuts | | Whittier | CA | 90606 | 2196 |
| 14644 | Del Taco | | Whittier | CA | 90606 | 2503 |
| 14645 | R & J Paper Box | | Whittier | CA | 90606 | 2710 |
| 14646 | Express Pipe & Supply Co. | | Whittier | CA | 90606 | |
| 14647 | Alta Dena Express | | Whittier | CA | 90606 | |
| 14648 | Firestone Tires | | Whittier | CA | 90606 | |
| 14649 | Doublz | | Whittier | CA | 90606 | |
| 14650 | Johnny's Shrimp Boat | | Whittier | CA | 90606 | |
| 14651 | Fashion Q | | Whittier | CA | 90606 | |
| 14652 | Presbyterian Intercommunity Hospital | | Whittier | CA | 90602 | |
| 14653 | Rippey Company | | Whittier | CA | 90602 | 1006 |
| 14654 | Red Cross Rio Hondo Chapter | | Whittier | CA | 90601 | |
| 14655 | Learning Enrichment & Academic Resources Network (LEARN) | | Whittier | CA | 90601 | |

Eastside Transit Corridor Phase 2 Project
November 2021 Community Meetings - Mailing List for Corridor-Wide Meeting
*(Redacted mailing addresses)*

| No. | OWNER NAME | OWNER 2 | M_CITY | M_STATE | M_ZIP | M_ZIP4 |
|---|---|---|---|---|---|---|
| 14656 | Aaron Cornell | | Pico Rivera | CA | 90660 | |
| 14657 | Abel Roman | | Whittier | CA | 90602 | |
| 14658 | Abel Salas | Brooklyn & Boyle | Los Angeles | CA | 90033 | |
| 14659 | Abelina Nava | | Whittier | CA | 90602 | |
| 14660 | Abigail Flores | County of Los Angeles Department of Public Works | Alhambra | CA | 91803 | |
| 14661 | Abraham Macedonio | | Whittier | CA | 90606 | |
| 14662 | Adam & Alicia Noriega | | Alhambra | CA | 91801 | |
| 14663 | Adam Carranza | Mountain View Elementary School District | El Monte | CA | 91731 | |
| 14664 | Adam I. | | Whittier | CA | 90601 | |
| 14665 | Adel Hagekhalil | LA Sanitation | Los Angeles | CA | 90065 | |
| 14666 | Adela Munoz | Meher Montessori School | Monterey Park | CA | 91754 | |
| 14667 | Adela Villirreuel | | Whittier | CA | 90606 | |
| 14668 | Adele Andrade-Stadler | City of Alhambra | Alhambra | CA | 91801 | |
| 14669 | Adella Armentrout | Our Lady of Talpa Elementary School | Los Angeles | CA | 90033 | |
| 14670 | Adrian & Obdulia Bernal | | Pico Rivera | CA | 90660 | |
| 14671 | Adrian & Sabrina Fernandez | | South El Monte | CA | 91733 | |
| 14672 | Adrian Foley | Brookfield Homes | Costa Mesa | CA | 92626 | |
| 14673 | Adriana Raza | County Sanitation Districts of Los Angeles County | Whittier | CA | 90607 | |
| 14674 | Aixa Hernandez | | Whittier | CA | 90062 | |
| 14675 | AJ Hayes | City of Santa Fe Springs | Santa Fe Springs | CA | 90670 | |
| 14676 | Aketzalit Gorosica | | La Puente | CA | 91744 | |
| 14677 | Al Friedman | Friedman Bag Company | Los Angeles | CA | 90012 | |
| 14678 | Al Fuentes | City of Santa Fe Springs | Santa Fe Springs | CA | 90670 | |
| 14679 | Al Perez | | South El Monte | CA | 91733 | |
| 14680 | Al Serrano | | South El Monte | CA | 91733 | |
| 14681 | Alan Havens | | Los Angeles | CA | 90004 | |
| 14682 | Alan Lin P.E. | California Department of Transportation (Caltrans) District 7 | Los Angeles | CA | 90012 | 3606 |
| 14683 | Alba Family | | Whittier | CA | 90601 | |

Eastside Transit Corridor Phase 2 Project
November 2021 Community Meetings - Mailing List for Corridor-Wide Meeting
*(Redacted mailing addresses)*

| No. | OWNER NAME | OWNER 2 | M_CITY | M_STATE | M_ZIP | M_ZIP4 |
|---|---|---|---|---|---|---|
| 14684 | Albert Deininger | White Memorial Medical Center | Los Angeles | CA | 90033 | |
| 14685 | Albert F. Morales | | Pico Rivera | CA | 90660 | |
| 14686 | Albert Ramirez | | Pico Rivera | CA | 90660 | |
| 14687 | Alberto Tovar | Los Angeles Unified School District | Los Angeles | CA | 90017 | |
| 14688 | Aldair Sanchez | | Bell | CA | 90201 | |
| 14689 | Aldo Perez | City of Maywood | Maywood | CA | 90270 | |
| 14690 | Alec Hirang | | Monterey Park | CA | 91755 | |
| 14691 | Alejandra Ramos | | El Monte | CA | 91731 | |
| 14692 | Alejehandra Hernandez | Office of Congressmember Linda Sánchez, District 38 | Norwalk | CA | 90065 | |
| 14693 | Alene Burke | | Whittier | CA | 90601 | |
| 14694 | Alex Aguirre | | Whittier | CA | 90601 | |
| 14695 | Alex Becerra | | South El Monte | CA | 91733 | |
| 14696 | Alex M. Azar II | U.S. Department of Health and Human Services | Washington | DC | 20201 | |
| 14697 | Alex Magana | | Whittier | CA | 90601 | |
| 14698 | Alex Marks | The Metropolitan Water District of Southern Califronia | Los Angeles | CA | 90012 | |
| 14699 | Alex Montoya | First Fundamental Bible Church | Whittier | CA | 90606 | |
| 14700 | Alex Ortiz | City of Los Angeles | Whittier | CA | 90605 | |
| 14701 | Alex Saulus | | Santa Fe Springs | CA | 90670 | |
| 14702 | Alexander Friedman | | Los Angeles | CA | 90028 | |
| 14703 | Alexandra Lopez | City of El Monte | El Monte | CA | 91731 | |
| 14704 | Alexis Navarro | East Los Angeles College | Monterey Park | CA | 91754 | |
| 14705 | Alexis Salaz | Los Angeles County Metropolitan Transportation Authority (Metro) | Los Angeles | CA | 90012 | |
| 14706 | Alfonso | | South El Monte | CA | 91733 | |
| 14707 | Alfred Mata | | Baldwin Park | CA | 91706 | |
| 14708 | Algis Marciuska | City of San Gabriel | San Gabriel | CA | 91776 | |
| 14709 | Ali Saleh | City of Bell | Bell | CA | 90201 | |
| 14710 | Alice Diaz | | South El Monte | CA | 91733 | |
| 14711 | Alice Garabedian | | Whittier | CA | 90606 | |

Eastside Transit Corridor Phase 2 Project
November 2021 Community Meetings - Mailing List for Corridor-Wide Meeting
*(Redacted mailing addresses)*

| No. | OWNER NAME | OWNER 2 | M_CITY | M_STATE | M_ZIP | M_ZIP4 |
|---|---|---|---|---|---|---|
| 14712 | Alice Goodwin | | Rosemead | CA | 91770 | |
| 14713 | Alice Martinez | | Pico Rivera | CA | 90660 | |
| 14714 | Alice Morales | American Royal Petroleum | Whittier | CA | 90606 | |
| 14715 | Alice Sanchez | | South El Monte | CA | 91733 | |
| 14716 | Alice Strong | | South El Monte | CA | 91733 | |
| 14717 | Alicia Romero | City of Bell | Bell | CA | 90201 | |
| 14718 | Alicis Serafin | | Pico Rivera | CA | 90660 | |
| 14719 | Alina Jimenez | | Monntbello | CA | 90640 | |
| 14720 | Alison Morgan | Rio Hondo Symphony | Whittier | CA | 90602 | |
| 14721 | Alison Wong | | Los Angeles | CA | 90012 | |
| 14722 | Allan Espinoza | God Provides Ministry | South El Monte | CA | 91733 | |
| 14723 | Allen Wilson | | Diamond Bar | CA | 91765 | |
| 14724 | Allyson Castro | Whittier College | Whittier | CA | 90608 | |
| 14725 | Alma Flores | | El Monte | CA | 91731 | |
| 14726 | Alma Marinez | City of El Monte | El Monte | CA | 91731 | |
| 14727 | Alma Martinez | City of Santa Fe Springs | Santa Fe Springs | CA | 90670 | |
| 14728 | Alma Puente | City of El Monte | El Monte | CA | 91731 | |
| 14729 | Alvin & Loraine Orr | | Whittier | CA | 90607 | |
| 14730 | Alvin Papa | City of Commerce | Commerce | CA | 90040 | |
| 14731 | Alvina Peterson | | Whittier | CA | 90601 | |
| 14732 | Alyce Garabedian | | Whittier | CA | 90606 | |
| 14733 | Amanda Amiel | | Whittier | CA | 90603 | |
| 14734 | Amanda Edwards | Whittier College | Whittier | CA | 90608 | |
| 14735 | Amanda Marin | | Whittier | CA | 90601 | |
| 14736 | Amber Aguilar | | South El Monte | CA | 91733 | |
| 14737 | Amber Salazar | | South El Monte | CA | 91733 | |
| 14738 | Amelia Lara | | South El Monte | CA | 91733 | |
| 14739 | Amy Catt | Interfaith Food Center | Santa Fe Springs | CA | 90670 | |
| 14740 | Amy Enomoto-Perez | Rosemead Elementary School District | Rosemead | CA | 91770 | |
| 14741 | Amy Ho | City of Monterey Park | Monterey Park | CA | 91754 | |
| 14742 | Amy Wong | | El Monte | CA | 91733 | |
| 14743 | Amy Wu | Rosemead Chamber of Commerce | Rosemead | CA | 91770 | |

Eastside Transit Corridor Phase 2 Project
November 2021 Community Meetings - Mailing List for Corridor-Wide Meeting
*(Redacted mailing addresses)*

| No. | OWNER NAME | OWNER 2 | M_CITY | M_STATE | M_ZIP | M_ZIP4 |
|---|---|---|---|---|---|---|
| 14744 | Amy Wu | Holiday Inn Express | Rosemead | CA | 91770 | |
| 14745 | Amynah Moloo | Ameenah Beauty & Threading Studio | Whittier | CA | 90606 | |
| 14746 | Ana Altamirano | Boy Scouts Troop #473 | Commerce | CA | 90040 | |
| 14747 | Ana Figueroa | Office of U.S. Congressmember Lucille Roybal-Allard, District 40 | Pico Rivera | CA | 90660 | |
| 14748 | Ana Maria Quintana | City of Bell | Bell | CA | 90201 | |
| 14749 | Ana Marie LeNoue | Avant Garde | Pomona | CA | 91768 | |
| 14750 | Ana Rosales | | Pico Rivera | CA | 90660 | |
| 14751 | Ana Valencia | City of Norwalk | Norwalk | CA | 90650 | |
| 14752 | Anabel Figueroa | | El Monte | CA | 91734 | |
| 14753 | Andre Martinez | CalMet Services, Inc. | Paramount | CA | 90723 | |
| 14754 | Andrea Avila | County of Los Angeles Board of Supervisors | Norwalk | CA | 90650 | |
| 14755 | Andrea Avils | | Los Angeles | CA | 90032 | |
| 14756 | Andrea Bellamy | | Whittier | CA | 90602 | |
| 14757 | Andrea Garcia | | South El Monte | CA | 91733 | |
| 14758 | Andrea Moreno | Office of Los Angeles County Board Supervisor Hilda L. Solis, District 1 | South El Monte | CA | 91733 | |
| 14759 | Andrea Reyes | Los Angeles Unified School District | Los Angeles | CA | 90017 | |
| 14760 | Andreea Minea | California Division of Occupational Safety and Health (Cal/OSHA) | Van Nuys | CA | 91401 | |
| 14761 | Andres Fierro | | Whittier | CA | 90601 | |
| 14762 | Andres Molina | Parsons Brinckerhoff | Los Angeles | CA | 90071 | |
| 14763 | Andres Molina | Parsons Brinckerhoff | Pico Rivera | CA | 90660 | |
| 14764 | Andres Ocon | | Burbank | CA | 91501 | |
| 14765 | Andrew Alvidrez | Katherine Edwards Middle School | Whittier | CA | 90606 | |
| 14766 | Andrew C. Lara | City of Pico Rivera | Pico Rivera | CA | 90660 | |
| 14767 | Andrew Chern | Panda Restaurant Group, Inc. | Rosemead | CA | 91770 | |
| 14768 | Andrew Dias | | South El Monte | CA | 91733 | |
| 14769 | Andrew Ho | City of La Habra | La Habra | CA | 90633 | |
| 14770 | Andrew Rodriguez | City of Walnut | Walnut | CA | 91789 | |
| 14771 | Andrew Sarega | City of La Mirada | La Mirada | CA | 90638 | |

Eastside Transit Corridor Phase 2 Project
November 2021 Community Meetings - Mailing List for Corridor-Wide Meeting
*(Redacted mailing addresses)*

| No. | OWNER NAME | OWNER 2 | M_CITY | M_STATE | M_ZIP | M_ZIP4 |
|---|---|---|---|---|---|---|
| 14772 | Andrew Valdes | | Rosemead | CA | 91770 | |
| 14773 | Andrew Yip | | Hacienda Heights | CA | 91745 | |
| 14774 | Andy Martinez | | South El Monte | CA | 91733 | |
| 14775 | Angel Culver | | Whittier | CA | 90601 | |
| 14776 | Angel Rivera | | Pico Rivera | CA | 90660 | |
| 14777 | Angela Galindo | Boy Scouts Troop #473 | Commerce | CA | 90040 | |
| 14778 | Angela Reyes | Radisson Hotel Whittier | Whittier | CA | 90602 | |
| 14779 | Angelica Bahena | | Whittier | CA | 90606 | |
| 14780 | Angelica Frausto | | Whittier | CA | 90602 | |
| 14781 | Angelica Sauceda | | El Monte | CA | 91731 | |
| 14782 | Anita Castellanos | | West Hills | CA | 91308 | |
| 14783 | Anita Chu | Garvey School District | Rosemead | CA | 91770 | |
| 14784 | Anita Marshall | | Whittier | CA | 90605 | |
| 14785 | Anita Miranda | | Pico Rivera | CA | 90660 | |
| 14786 | Ann Berroterran | Commerce Senior Citizens Club | Commerce | CA | 90040 | |
| 14787 | Ann Mansolino | Rio Hondo Community College | Whittier | CA | 90601 | |
| 14788 | Anna Jerome | City of Pico Rivera | Pico Rivera | CA | 90660 | |
| 14789 | Anna Parra | Evan Brooks Associates | Pasadena | CA | 91105 | |
| 14790 | Anna Perfetti | | South El Monte | CA | 91733 | |
| 14791 | Anna Torres | | Rosemead | CA | 91770 | |
| 14792 | Anne Cong-Huyen | | Whittier | CA | 90603 | |
| 14793 | Anne Habini | | Commerce | CA | 90040 | |
| 14794 | Anne James | Reliance Funding | Whittier | CA | 90605 | |
| 14795 | Annette Puga | | Whittier | CA | 90604 | |
| 14796 | Annette Rodriguez | City of Santa Fe Springs | Santa Fe Springs | CA | 90670 | |
| 14797 | Anthony | Amercian Brass & Alum, Fdry. Inc. | Commerce | CA | 90040 | |
| 14798 | Anthony & Vanessa Martinez | | South El Monte | CA | 91733 | |
| 14799 | Anthony Arana | | Bellflower | CA | 90707 | |
| 14800 | Anthony Gonzalez | | Whittier | CA | 90606 | |
| 14801 | Anthony Martinez | | Whittier | CA | 90602 | |
| 14802 | Anthony Morales | Gabrielino Tongva San Gabriel Band of Mission Indians | San Gabriel | CA | 91778 | |

Eastside Transit Corridor Phase 2 Project
November 2021 Community Meetings - Mailing List for Corridor-Wide Meeting
*(Redacted mailing addresses)*

| No. | OWNER NAME | OWNER 2 | M_CITY | M_STATE | M_ZIP | M_ZIP4 |
|---|---|---|---|---|---|---|
| 14803 | Anthony Otero | City of La Mirada | La Mirada | CA | 90638 | |
| 14804 | Anthony Ramirez | | Whittier | CA | 90601 | |
| 14805 | Anthony Rendon | Office of California State Assemblymember Anthony Rendon, District 63 | South Gate | CA | 90280 | |
| 14806 | Anthony Sadana | Exide Technologies | Vernon | CA | 90058 | |
| 14807 | Anthony Spina | National Oceanic and Atmospheric Administration (NOAA Fisheries) | Long Beach | CA | 90802 | |
| 14808 | Anton Genabetra | California Public Utilities Commission | Los Angeles | CA | 90013 | |
| 14809 | Antonia Chavez | | Pico Rivera | CA | 90660 | |
| 14810 | Antonia Vega | | South El Monte | CA | 91733 | |
| 14811 | Antonio & Susan Lopez | | Whittier | CA | 90606 | |
| 14812 | Antonio Amparan | Sheridan Street Elementary School | Los Angeles | CA | 90033 | |
| 14813 | Antonio Chapa | Office of Los Angeles County Board Supervisor Hilda L. Solis, District 1 | Huntington Park | CA | 90255 | |
| 14814 | Antonio Chapa | Office of Los Angeles County Board Supervisor Hilda L. Solis, District 1 | Los Angeles | CA | 90012 | |
| 14815 | Antonio Munoz | | Commerce | CA | 90040 | |
| 14816 | Antonio Serrato | | Pico Rivera | CA | 90660 | |
| 14817 | Antonio/Tony Campos | | Whittier | Ca | 90606 | |
| 14818 | April Garbal | | Whittier | CA | 90601 | |
| 14819 | April Pratt | | La Verne | CA | 91776 | |
| 14820 | Araceli Balderrama | | Pico Rivera | CA | 90660 | |
| 14821 | Araceli Rivas | | Whittier | CA | 90605 | |
| 14822 | Aracely Navarro | The Children's Partnership | Los Angeles | CA | 90017 | |
| 14823 | Ari Bacharach | Whittier College | Whittier | CA | 90608 | |
| 14824 | Arianna Enriquez | Organization L.E.A.R.N | Whittier | CA | 90602 | |
| 14825 | Armando G. Ybarra | | Whittier | CA | 90601 | 3226 |
| 14826 | Armando Montes | | Pico Rivera | CA | 90660 | |
| 14827 | Armando Rangel | | Pico Rivera | CA | 90660 | |
| 14828 | Arnold & Gregoria Ponce De Leon | | Whittier | CA | 90606 | |
| 14829 | Arnold Luft | ARUP | Los Angeles | CA | 90066 | |

Eastside Transit Corridor Phase 2 Project
November 2021 Community Meetings - Mailing List for Corridor-Wide Meeting
*(Redacted mailing addresses)*

| No. | OWNER NAME | OWNER 2 | M_CITY | M_STATE | M_ZIP | M_ZIP4 |
|---|---|---|---|---|---|---|
| 14830 | Art Esparza | | Whittier | CA | 90601 | |
| 14831 | Art Gonzalez | Model City Democratic Club of Commerce | Commerce | CA | 90040 | |
| 14832 | Art Lieras | | Whittier | CA | 90605 | |
| 14833 | Art Miramontes | | Commerce | CA | 90040 | |
| 14834 | Arthur & Nicole Schulert | | Whittier | CA | 90606 | |
| 14835 | Arthur Castanon | | Pico Rivera | CA | 90660 | |
| 14836 | Arthur Fong | City of Monterey Park | Monterey Park | CA | 91754 | |
| 14837 | Arthur Schuelert | | Whittier | CA | 90607 | |
| 14838 | Artun & Gonca Dilaveroglu | | Pico Rivera | CA | 90660 | |
| 14839 | Artur Gruszka | Saint Pius X Parish School | Santa Fe Springs | CA | 90670 | |
| 14840 | Arturo Flores | | Commerce | CA | 90040 | |
| 14841 | Arturo Flores | | Rosemead | CA | 91770 | |
| 14842 | Arturo Gonzalez | | Alhambra | CA | 91803 | |
| 14843 | Arturo Nava | | Ontario | CA | 91761 | |
| 14844 | Arturo Orosio | Art Electronics | Los Angeles | CA | 90033 | |
| 14845 | Arturo Sneider | Primestor Development, Inc. | Beverly Hills | CA | 90212 | |
| 14846 | Assunta Lucchese | | San Dimas | CA | 91773 | |
| 14847 | Athena Uribe | Alice M. Birney Elementary School | Long Beach | CA | 90806 | |
| 14848 | Audrey Gruber | | Whittier | CA | 90605 | |
| 14849 | Aurora Bermeo | Girls Today Women Tomorrow | Los Angeles | CA | 90033 | |
| 14850 | Austin McCormack | | Whittier | CA | 90602 | |
| 14851 | Austin Phung | | El Monte | CA | 91732 | |
| 14852 | Avital Shavit | Los Angeles County Metropolitan Transportation Authority (Metro) | Los Angeles | CA | 90012 | |
| 14853 | Avygail Sanchez | Parsons | Pasadena | CA | 91124 | |
| 14854 | Ayman | Ayman Fashion | Whittier | CA | 90606 | |
| 14855 | Azela Verbugo | | South El Monte | CA | 91750 | |
| 14856 | Bai Zhi Yan | AA Meat Products Corp. | Commerce | CA | 90040 | |
| 14857 | Bai Zhi Yan & Shu Nong Yan | AA Meat Products Corp. | Maywood | CA | 90270 | |
| 14858 | Barbabra Gile | Women's and Children's Crisis Shelter Inc. | Whittier | CA | 90602 | |

Eastside Transit Corridor Phase 2 Project
November 2021 Community Meetings - Mailing List for Corridor-Wide Meeting
*(Redacted mailing addresses)*

| No. | OWNER NAME | OWNER 2 | M_CITY | M_STATE | M_ZIP | M_ZIP4 |
|---|---|---|---|---|---|---|
| 14859 | Barbara & Douglas Wasileski | | Pico Rivera | CA | 90660 | |
| 14860 | Barbara A. Lee | California Department of Toxic Substances Control | Sacramento | CA | 95812 | |
| 14861 | Barbara Allen | | Whittier | CA | 90601 | |
| 14862 | Barbara Chu | Schurr High School Newspaper | Rosemead | CA | 91770 | |
| 14863 | Barbara Clark | Saint Mark's Lutheran Elementary School | Hacienda Heights | CA | 91745 | |
| 14864 | Barbara Cook | | Whittier | CA | 90604 | |
| 14865 | Barbara Evans | | Santa Monica | CA | 90406 | |
| 14866 | Barbara G. Rabelo | | Whittier | CA | 90606 | |
| 14867 | Barbara Grijalua | | Whittier | CA | 90606 | |
| 14868 | Barbara Martine | Commerce Industrial Council Chamber of Commerce | Commerce | CA | 90040 | |
| 14869 | Barbara Wasilfski | | Pico Rivera | CA | 90660 | |
| 14870 | Barry R. Sedik | Titan Group | El Monte | CA | 91731 | |
| 14871 | Barry R. Wallerstein | South Coast Air Quality Management District | Diamond Bar | CA | 91765 | |
| 14872 | Bart McNeil | | Whittier | CA | 90602 | |
| 14873 | Bart Reed | The Transit Coalition | San Fernando | CA | 91341 | |
| 14874 | Bart Reed | Transit Coalition | Whittier | CA | 90603 | |
| 14875 | Beatrice Duron | | South El Monte | CA | 91733 | |
| 14876 | Beatriz Jaramillo | | Commerce | CA | 90040 | |
| 14877 | Beatriz Mancia | | Commerce | CA | 90040 | |
| 14878 | Becky and Joe Barnes | | Rosemead | CA | 91770 | |
| 14879 | Becky Cheng | Office of U.S. Congressmember Judy Chu, District 27 | Pasadena | CA | 91101 | |
| 14880 | Bee Hsu | China Service Center, Social Services Office | Monterey Park | CA | 91754 | |
| 14881 | Belinda Ceballus | | Monterey Park | CA | 91721 | |
| 14882 | Belinda Ruiz | | Pico Rivera | CA | 90660 | |
| 14883 | Bella Hernandez | County of Los Angeles Department of Public Works | Alhambra | CA | 91803 | |

Eastside Transit Corridor Phase 2 Project
November 2021 Community Meetings - Mailing List for Corridor-Wide Meeting
*(Redacted mailing addresses)*

| No. | OWNER NAME | OWNER 2 | M_CITY | M_STATE | M_ZIP | M_ZIP4 |
|---|---|---|---|---|---|---|
| 14884 | Ben Gertner | Roosevelt High School | Los Angeles | CA | 90033 | |
| 14885 | Ben Moreno | | Pico Rivera | CA | 90660 | |
| 14886 | Benedetta Kennedy | Bandini Elementary School | Commerce | CA | 90040 | |
| 14887 | Benito Mesa | | South El Monte | CA | 91733 | |
| 14888 | Benjamin Chavez | | South El Monte | CA | 91733 | |
| 14889 | Benjamin Martinez Jr. | | Whittier | CA | 90606 | |
| 14890 | Benjamin Torres | CD Tech | Los Angeles | CA | 90007 | |
| 14891 | Benkin Jong | City of Monterey Park | Monterey Park | CA | 91754 | |
| 14892 | Bernard Osorio | | Whittier | CA | 90606 | |
| 14893 | Bernardo Ibarra | | Whittier | CA | 90601 | |
| 14894 | Bernie Acuna | Gabrielino Tongva Nation | Los Angeles | CA | 91776 | |
| 14895 | Bernie Osorio | | Whittier | CA | 90602 | |
| 14896 | Bertha Avalos | | South El Monte | CA | 91733 | |
| 14897 | Bertha Hernandez | | South El Monte | CA | 91733 | |
| 14898 | Betty L. Jackson | | Whittier | CA | 90604 | |
| 14899 | Betty Peralta | | West Covina | CA | 91790 | |
| 14900 | Beverly Franco | | Monterey Park | CA | 91755 | |
| 14901 | Beverly Walker | | Pico Rivera | CA | 90660 | |
| 14902 | Bianca Preciado | Eastern Group Publications/EGPNews.com | Los Angeles | CA | 90031 | |
| 14903 | Bill & Jean Takeuch | | Rosemead | CA | 91770 | |
| 14904 | Bill Luna | | Rosemead | CA | 91770 | |
| 14905 | Bismarck & Daisy Estrada | | Monterey Park | CA | 91754 | |
| 14906 | Blanca Pacheco | City of Downey | Downey | CA | 90241 | |
| 14907 | Bloom | | Whittier | CA | 90606 | |
| 14908 | Blythe Leszkay | | Whittier | CA | 90606 | |
| 14909 | Bob & Charlotte Alvarez | | Whittier | CA | 90606 | 1012 |
| 14910 | Bob Azoyian | | Whittier | CA | 90601 | |
| 14911 | Bob Bilvado | GlobalOptions | Sacramento | CA | 95852 | |
| 14912 | Bob Bruesch | Garvey School Board | Rosemead | CA | 91770 | |
| 14913 | Bob Chavez | Southern California Edison | Fontana | CA | 92336 | |
| 14914 | Bob Eula | | Commerce | CA | 90040 | |

Eastside Transit Corridor Phase 2 Project
November 2021 Community Meetings - Mailing List for Corridor-Wide Meeting
*(Redacted mailing addresses)*

| No. | OWNER NAME | OWNER 2 | M_CITY | M_STATE | M_ZIP | M_ZIP4 |
|---|---|---|---|---|---|---|
| 14915 | Bob Leuenstein | SD. Herman Company | Los Angeles | CA | 90015 | |
| 14916 | Bob McMillan | Valhalla Video | Tustin | CA | 92782 | |
| 14917 | Bob Turnauckas | Metrolink | Los Angeles | CA | 90012 | |
| 14918 | Bob Whittenberg | Whittier Union High School District | Whittier | CA | 90605 | |
| 14919 | Bob Willis | Prudential California Realty | Whittier | CA | 90603 | |
| 14920 | Bobby Arredondo | | Pico Rivera | CA | 90660 | |
| 14921 | Bonnie Ceniseroz | | Whittier | CA | 90601 | |
| 14922 | Bonnie Tam | City of Monterey Park | Monterey Park | CA | 91754 | |
| 14923 | Bonnie Watje | Women's and Children's Crisis Shelter | Whittier | CA | 90601 | |
| 14924 | Bonnie Watje | | Whittier | CA | 90601 | |
| 14925 | Boris & Johanna Bonillo | | Monterey Park | CA | 91754 | |
| 14926 | Brad Jensen | San Gabriel Valley Economic Partnership | Irwindale | CA | 91706 | |
| 14927 | Bradley Pease | | South El Monte | CA | 91733 | |
| 14928 | Brandi Richard | Federal Emergency Management Agency | Oakland | CA | 94607 | |
| 14929 | Bravlio Moreno | | Whittier | CA | 90605 | |
| 14930 | Brenda John | | Whittier | CA | 90603 | |
| 14931 | Brenda Ruiz | Cortada Elementary School | El Monte | CA | 91733 | |
| 14932 | Brent Hoover | | Rosemead | CA | 91770 | |
| 14933 | Brent Robinson | Office of U.S. Senator Kamala Harris | Los Angeles | CA | 90012 | |
| 14934 | Brent Tercero | | Pico Rivera | CA | 90660 | |
| 14935 | Brett Foy | Zelman Development Co. | Los Angeles | CA | 90071 | |
| 14936 | Brian & Yvonne Noble | | Whittier | CA | 90606 | |
| 14937 | Brian Basic | | Monterey Park | CA | 91754 | |
| 14938 | Brian Bergman | City of La Habra Heights | La Habra Heights | CA | 90631 | |
| 14939 | Brian James | City of Industry | City of Industry | CA | 91744 | |
| 14940 | Brian Manor | California Department of Transportation (Caltrans) | Los Angeles | CA | 90012 | |
| 14941 | Brian Moniz | California Department of Water Resources | Glendale | CA | 91203 | |
| 14942 | Brian Saeki | City of Whittier | Whittier | CA | 90602 | 1772 |

Eastside Transit Corridor Phase 2 Project
November 2021 Community Meetings - Mailing List for Corridor-Wide Meeting
*(Redacted mailing addresses)*

| No. | OWNER NAME | OWNER 2 | M_CITY | M_STATE | M_ZIP | M_ZIP4 |
|---|---|---|---|---|---|---|
| 14943 | Brianna Lopez | | Whittier | CA | 90601 | |
| 14944 | Brooke Browne | | Whittier | CA | 90603 | |
| 14945 | Brooke Daley | City of Whittier | Whittier | CA | 90602 | |
| 14946 | Brookfield Residential | | Costa Mesa | CA | 92626 | |
| 14947 | Bruce & Karen Heard | | Pasadena | CA | 91101 | |
| 14948 | Bruce Bachman | | Pico Rivera | CA | 90660 | |
| 14949 | Bruce Rhodes | Miramonte Elementary School | El Monte | CA | 91732 | |
| 14950 | Bruce Rochford | | Whittier | CA | 90601 | |
| 14951 | Bruce Rochford | | Whittier | CA | 90601 | |
| 14952 | Bruce Shelburne | Los Angeles County Metropolitan Transportation Authority (Metro) | Los Angeles | CA | 90012 | |
| 14953 | Bryan Hudal | | Pico Rivera | CA | 90660 | |
| 14954 | Bryant D | | Pico Rivera | CA | 90660 | |
| 14955 | Buu Luu | City of Los Angeles | Los Angeles | CA | 90015 | |
| 14956 | Byron Hudak | | Pico Rivera | CA | 90660 | |
| 14957 | Callier Pendleton | | Sunland | CA | 91040 | |
| 14958 | Camille, Celeste & Roman Hernandez | | Pico Rivera | CA | 90660 | |
| 14959 | Carey Klingfus | City of La Habra Heights | La Habra Heights | CA | 90631 | |
| 14960 | Carin Garcia | Repetto Elementary School | Monterey Park | CA | 91754 | |
| 14961 | Carl Charles | Downey Police Dept. | Downey | CA | 90241 | |
| 14962 | Carl Hassel | City of Whittier | Whittier | CA | 90602 | |
| 14963 | Carl Urner | United Nations Association Whittier Chapter | Whittier | CA | 90601 | |
| 14964 | Carla Lopez-Valdes | Alliance for a Better Community | Los Angeles | CA | 90017 | |
| 14965 | Carla Sanchez | Rowland Height Community Coordinating Council | Rowland Heights | CA | 91748 | |
| 14966 | Carlos Carbajal | Sidepath | Irvine | CA | 92618 | |
| 14967 | Carlos Garcia | | Pico Rivera | CA | 90660 | |
| 14968 | Carlos Garcia | | South El Monte | CA | 91733 | |
| 14969 | Carlos Gonzalez | | Whittier | CA | 90606 | |
| 14970 | Carlos Hernandez | | South El Monte | CA | 91733 | |
| 14971 | Carlos Lopez | | Whittier | CA | 90601 | |

Eastside Transit Corridor Phase 2 Project
November 2021 Community Meetings - Mailing List for Corridor-Wide Meeting
*(Redacted mailing addresses)*

| No. | OWNER NAME | OWNER 2 | M_CITY | M_STATE | M_ZIP | M_ZIP4 |
|---|---|---|---|---|---|---|
| 14972 | Carlos Oliva | | Whittier | CA | 90606 | |
| 14973 | Carlos Ortega | | South San Gabriel | CA | 91770 | |
| 14974 | Carlos Padilla | | Los Angeles | CA | 90031 | |
| 14975 | Carlos Padilla | | Los Angeles | CA | 90031 | |
| 14976 | Carlos Quevedo | | South El Monte | CA | 91733 | |
| 14977 | Carlos Reyna | | Pico Rivera | CA | 90660 | |
| 14978 | Carlos Rodriguez | | Whittier | CA | 90601 | |
| 14979 | Carlos Rosales | | Commerce | CA | 90040 | |
| 14980 | Carlos Vega | Club Latino De Sur El Monte | South El Monte | CA | 91733 | |
| 14981 | Carly Curiel | | San Gabriel | CA | 91775 | |
| 14982 | Carmen Llamas | California Department of General Services | West Sacramento | CA | 95605 | |
| 14983 | Carmen Loza | | Whittier | CA | 90602 | |
| 14984 | Carmen Marquez | | Downey | CA | 90241 | |
| 14985 | Carmen McColley | | Whittier | CA | 90606 | |
| 14986 | Carmen Sainz | Los Angeles County | Los Angeles | CA | 90012 | |
| 14987 | Carmen Santiago-Ocasio | United States Environmental Protection Agency (EPA) | San Francisco | CA | 94105 | |
| 14988 | Carmen Simons | | South El Monte | CA | 91733 | |
| 14989 | Carol Barber | | Whittier | CA | 90606 | |
| 14990 | Carol Crosby | Whittier Area Chamber of Commerce | Whittier | CA | 90602 | |
| 14991 | Carol McGranahan | Wells Fargo Bank | Los Angeles | CA | 90071 | |
| 14992 | Carole A. Gray | | Whittier | CA | 90601 | |
| 14993 | Carolina Brockway | Woodlawn Avenue Elementary School | Bell | CA | 90201 | |
| 14994 | Carolina Gomez | | Pico Rivera | CA | 90660 | |
| 14995 | Carolina Pesquerra | | Whittier | CA | 90601 | |
| 14996 | Carolyn & Jesus Galvan | | El Monte | CA | 91732 | |
| 14997 | Carolyn Brucken | Whittier College | Whittier | CA | 90601 | |
| 14998 | Carolyn Castillo | | Pico Rivera | CA | 90660 | |
| 14999 | Carolyn Mulvihill | United States Environmental Protection Agency (EPA) | San Francisco | CA | 94105 | |
| 15000 | Carolyn Reggio | CAPC, Inc. | Whittier | CA | 90602 | |

Eastside Transit Corridor Phase 2 Project
November 2021 Community Meetings - Mailing List for Corridor-Wide Meeting
*(Redacted mailing addresses)*

| No. | OWNER NAME | OWNER 2 | M_CITY | M_STATE | M_ZIP | M_ZIP4 |
|---|---|---|---|---|---|---|
| 15001 | Carolynn Ruth | Public Storage | Glendale | CA | 91201 | |
| 15002 | Carrie Bowen | California Department of Transportation (Caltrans) District 7 | Los Angeles | CA | 90012 | |
| 15003 | Carrie Pourvahidi | California High-Speed Rail Authority | Sacramento | CA | 95814 | |
| 15004 | Casey Bailey | PIH Health Whittier | Whittier | CA | 90602 | |
| 15005 | Catalina Gonzalez | ACRO Printing Inc. | Whittier | CA | 90601 | |
| 15006 | Catherine Alvarez | City of Downey | Downey | CA | 90241 | |
| 15007 | Catherine Marcucci | City of Industry | City of Industry | CA | 91744 | |
| 15008 | Catherine Wills | | Monterey Park | CA | 91754 | |
| 15009 | Cathy Warner | City of Whittier | Whittier | CA | 90602 | 1772 |
| 15010 | Cece Dunlap | City of Industry | City of Industry | CA | 91744 | |
| 15011 | Cecilia Baker | | Pico Rivera | CA | 90660 | |
| 15012 | Cecilia Garcia | | Whittier | CA | 90606 | |
| 15013 | Cecilia Silveyra | Girl Scouts of Greater Los Angeles | Commerce | CA | 90040 | |
| 15014 | Cecilia Urbina | | Pico Rivera | CA | 90660 | |
| 15015 | Cesar Cabral | | Whittier | CA | 90601 | |
| 15016 | Cesar Flores | Madrid Middle School | El Monte | CA | 91732 | |
| 15017 | Cesar Polanco | | South El Monte | CA | 91733 | |
| 15018 | Cesar Vega | City of Monterey Park | Monterey Park | CA | 91754 | |
| 15019 | Charell W. Charlie | Whittier Area Environmental Coalition | Pico Rivera | CA | 90660 | |
| 15020 | Charina Holmes | Holmes Chiropractic | Monterey Park | CA | 91754 | |
| 15021 | Charle Johnson | | Whittier | CA | 90605 | |
| 15022 | Charlene Dimas-Reinado | | Whittier | CA | 90602 | |
| 15023 | Charlene Lee Lorenzo | Federal Transit Administration | Los Angeles | CA | 90017 | |
| 15024 | Charles & Cheryl Fox | | Whittier | CA | 90601 | |
| 15025 | Charles & Judith Roberts | | Whittier | CA | 90601 | |
| 15026 | Charles & Patty Flack | | Whittier | CA | 90605 | |
| 15027 | Charles A. Adelman | | Los Angeles | CA | 90038 | |
| 15028 | Charles Adams | | Whittier | CA | 90601 | |
| 15029 | Charles Bennett | Better Whittier Transit Now | Whittier | CA | 90601 | |
| 15030 | Charles C. Mack | | Whittier | CA | 90601 | |

Eastside Transit Corridor Phase 2 Project
November 2021 Community Meetings - Mailing List for Corridor-Wide Meeting
*(Redacted mailing addresses)*

| No. | OWNER NAME | OWNER 2 | M_CITY | M_STATE | M_ZIP | M_ZIP4 |
|---|---|---|---|---|---|---|
| 15031 | Charles C. Mack | United Transportation Union | Whittier | CA | 90601 | |
| 15032 | Charles Clave | City of Whittier | Whittier | CA | 90602 | 1772 |
| 15033 | Charles Johnson | | Whittier | CA | 90605 | |
| 15034 | Charles S Adams | Whittier College | Whittier | CA | 90608 | |
| 15035 | Charles Veiseh | Simple Container Solutions, Inc. | Commerce | CA | 90040 | |
| 15036 | Charley Mims | SEIU 721 | Los Angeles | CA | 90020 | |
| 15037 | Charlotte Barst | | Whittier | CA | 90601 | |
| 15038 | Charlton H. Bonham | California Department of Fish and Wildlife | Sacramento | CA | 95814 | |
| 15039 | Charmaine B. Sello | Sorensen Library | Whittier | CA | 90606 | |
| 15040 | Cheryl Fox | | Whittier | CA | 90601 | |
| 15041 | Cheryl Soriano | Commission on Children Youth and Their Families | Los Angeles | CA | 90012 | |
| 15042 | Cheryl Swift | Whittier College | Whittier | CA | 90605 | |
| 15043 | Chester Britt | Arellano Associates | Chino Hills | CA | 91709 | |
| 15044 | Chien K. Fan | Wholesale Automotive Inc. | Commerce | CA | 90040 | |
| 15045 | Chin Ho Liao | City of San Gabriel | San Gabriel | CA | 91776 | |
| 15046 | Chinh Phu | | Pico Rivera | CA | 90660 | |
| 15047 | Chris & Ashley Reyes | | Pico Rivera | CA | 90660 | |
| 15048 | Chris Beggs | | Whittier | CA | 90606 | |
| 15049 | Chris Burt | | Los Angeles | CA | 90066 | |
| 15050 | Chris Daste | City of Rosemead | Rosemead | CA | 91770 | |
| 15051 | Chris Flynn | California Department of Transportation (Caltrans) | Sacramento | CA | 94274 | |
| 15052 | Chris Kasteines | | Whittier | CA | 90606 | |
| 15053 | Chris Luna Jr. | | Pico Rivera | CA | 90660 | |
| 15054 | Chris MacKechnie | Long Beach Transit | Long Beach | CA | 90801 | |
| 15055 | Chris Pena & Mina Carbajal | | South El Monte | CA | 91733 | |
| 15056 | Chris Schaefer | City of La Habra | La Habra | CA | 90631 | |
| 15057 | Chris Schaefer | City of La Habra | La Habra | CA | 90631 | |
| 15058 | Chris Schaefer | | Whittier | CA | 90602 | |

Eastside Transit Corridor Phase 2 Project
November 2021 Community Meetings - Mailing List for Corridor-Wide Meeting
*(Redacted mailing addresses)*

| No. | OWNER NAME | OWNER 2 | M_CITY | M_STATE | M_ZIP | M_ZIP4 |
|---|---|---|---|---|---|---|
| 15059 | Chris Valente | Commerce Aquatic Booster Club | Commerce | CA | 90040 | |
| 15060 | Christian Reitter | Los Angeles County Metropolitan Transportation Authority (Metro) | Los Angeles | CA | 90012 | |
| 15061 | Christian Rodriguez | | Pico Rivera | CA | 90660 | |
| 15062 | Christian Solis | | Los Angeles | CA | 90005 | |
| 15063 | Christina Arellano | Saint Stephen Martyr School | Monterey Park | CA | 91754 | |
| 15064 | Christina Galindo | | Pico Rivera | CA | 90660 | |
| 15065 | Christina Gallagher | City of Pico Rivera | Pico Rivera | CA | 90660 | |
| 15066 | Christina Ghaly | County of Los Angeles Department of Health Services | Los Angeles | CA | 90012 | |
| 15067 | Christina Hirales | Rice Elementary School | Rosemead | CA | 91770 | |
| 15068 | Christina Ramos | | Los Angeles | CA | 90033 | |
| 15069 | Christina Swindall-Martinez | Friends of the Whittier Narrows Natural Area | South El Monte | CA | 91733 | |
| 15070 | Christine Craig | | Pico Rivera | CA | 90660 | |
| 15071 | Christine Hill | Whittier College | Whittier | CA | 90608 | |
| 15072 | Christine Hill | | Whittier | CA | 90602 | |
| 15073 | Christine Huerta Soler | Saint Pius X Parish School | Santa Fe Springs | CA | 90670 | |
| 15074 | Christine Medak | U.S. Fish and Wildlife Service | Carlsbad | CA | 92008 | |
| 15075 | Christine Trang | University of Southern California | Los Angeles | CA | 90089 | |
| 15076 | Christine Velazquez | City of Los Angeles | Whittier | CA | 90602 | |
| 15077 | Christopher Craig | Office of California Assemblymember Cristina Garcia, District 58 | Downey | CA | 90240 | |
| 15078 | Christopher Daste | City of Rosemead | Rosemead | CA | 91770 | |
| 15079 | Christopher Gonzales | | Whittier | CA | 90602 | |
| 15080 | Christopher Guzman | | Whittier | CA | 90602 | |
| 15081 | Christopher Luna Sr. | | Pico Rivera | CA | 90660 | |
| 15082 | Christopher MacKechnie | Long Beach Transit | Long Beach | CA | 90801 | |
| 15083 | Christopher Reyes | Los Angeles County Metropolitan Transportation Authority (Metro) | Los Angeles | CA | 90012 | |
| 15084 | Christopher S Foreman | Robertson Properties | Los Angeles | CA | 90048 | |

Eastside Transit Corridor Phase 2 Project
November 2021 Community Meetings - Mailing List for Corridor-Wide Meeting
*(Redacted mailing addresses)*

| No. | OWNER NAME | OWNER 2 | M_CITY | M_STATE | M_ZIP | M_ZIP4 |
|---|---|---|---|---|---|---|
| 15085 | Christopher Silva | Silva Sons Transport Inc. | Sylmar | CA | 91392 | |
| 15086 | Christopher Sutton | | Pasadena | CA | 91105 | |
| 15087 | Christy Rye | Orange Coast Title Company | Whittier | CA | 90606 | |
| 15088 | Chuck | | Whittier | CA | 90602 | |
| 15089 | Cindi Alvitre | Ti'At Society (Gabrielino) | Long Beach | CA | 90803 | |
| 15090 | Cindi Peterson | | Whittier | CA | 90601 | |
| 15091 | Cindy | Big Lots | Whittier | CA | 90606 | |
| 15092 | Cindy | | Whittier | CA | 90601 | |
| 15093 | Cindy Birt | | La Habra Heights | CA | 90631 | |
| 15094 | Cindy Caldera | San Gabriel Valley Economic Partnership | Irwindale | CA | 91706 | |
| 15095 | Cindy Chen | Office of Los Angeles County Board Supervisor Hilda L. Solis, District 1 | Los Angeles | CA | 90012 | |
| 15096 | Cindy Garcia | | Downey | CA | 90241 | |
| 15097 | Cindy Jarvis | Santa Fe Springs Christian School | Santa Fe Springs | CA | 90670 | |
| 15098 | Clara Irazabal, Ph.D | University of Southern California | Los Angeles | CA | 90089 | 626 |
| 15099 | Claude McFerguson | City of Commerce | Commerce | CA | 90040 | |
| 15100 | Claudette Moody | Parsons Brinckerhoff | Los Angeles | CA | 90071 | |
| 15101 | Claudia Chacon | | Pico Rivera | CA | 90660 | |
| 15102 | Claudia Cruz | VMA Communications | Claremont | CA | 91711 | |
| 15103 | Claudia Frometa | City of Downey | Downey | CA | 90241 | |
| 15104 | Claudia Jiminez | | Pico Rivera | CA | 90660 | |
| 15105 | Claudia Lam | California Public Utilities Commission | Los Angeles | CA | 90013 | |
| 15106 | Claudia Renteria | Exclusively Imports Volvo | Whittier | CA | 90605 | |
| 15107 | Clemente Gonzalez | Home Depot | Whittier | CA | 90606 | |
| 15108 | Cleo Walton | | Rosemead | CA | 91770 | |
| 15109 | Cliff Crowe | Ramcar Batteries | Commerce | CA | 90040 | |
| 15110 | Community Organizer | Taiwanese American Citizens League | Rosemead | CA | 91770 | |
| 15111 | Community Organizer | Whittier Masonic Temple | Whittier | CA | 90602 | |
| 15112 | Conal McNamara | City of Whittier | Whittier | CA | 90602 | 1772 |
| 15113 | Connell Dunning | United States Environmental Protection Agency (EPA) | San Francisco | CA | 94105 | |

Eastside Transit Corridor Phase 2 Project
November 2021 Community Meetings - Mailing List for Corridor-Wide Meeting
*(Redacted mailing addresses)*

| No. | OWNER NAME | OWNER 2 | M_CITY | M_STATE | M_ZIP | M_ZIP4 |
|---|---|---|---|---|---|---|
| 15114 | Connie Gomez | Abuelitos de Boyle Heights | Los Angeles | CA | 90033 | |
| 15115 | Connie Gonzales | | Pico Rivera | CA | 90660 | |
| 15116 | Connie Lainez | Bank of the West | South El Monte | CA | 91733 | |
| 15117 | Connie Munoz | | Hacienda Heights | CA | 91754 | |
| 15118 | Connie Ortiz | | El Monte | CA | 91732 | |
| 15119 | Connie Rodriguez | | Whittier | CA | 90601 | |
| 15120 | Conny McCormack | | Whittier | CA | 90602 | |
| 15121 | Conseulo L. | | South El Monte | CA | 91733 | |
| 15122 | Consuela Narucki | | South El Monte | CA | 91733 | |
| 15123 | Consuelo Huerta | | South El Monte | CA | 91733 | |
| 15124 | Corey Bertelsen | New Cure, Inc. | Monterey Park | CA | 91755 | |
| 15125 | Corinna Villanueva | | Pico Rivera | CA | 90660 | |
| 15126 | Cory C. Moss | City of Industry | City of Industry | CA | 91744 | |
| 15127 | Craig Ciebiera | Citizens Business Bank | South El Monte | CA | 91733 | |
| 15128 | Craig Dodge | | Anaheim | CA | 92806 | |
| 15129 | Craig F. Thompson | Citizens for Better Mobility | Altadena | CA | 91001 | |
| 15130 | Craig F. Thompson | Citizens for Better Mobility | Altadena | CA | 91001 | |
| 15131 | Craig Ishii | Little Tokyo Lions | Los Angeles | CA | 90013 | |
| 15132 | Craig Sanchez | Faith Tabernacle | South El Monte | CA | 91733 | |
| 15133 | Cricket Wantland | Poise, Polish & Panache | Whittier | CA | 90603 | |
| 15134 | Cris Galindo | Century 21 Excellence | Pico Rivera | CA | 90660 | |
| 15135 | Cristian Carrera | | Rosemead | CA | 91770 | |
| 15136 | Cristina Garcia | Office of California Assemblymember Cristina Garcia, District 58 | Artesia | CA | 90701 | |
| 15137 | Cristina Graciario | | South El Monte | CA | 91733 | |
| 15138 | Crystal Smith | South Central Los Angeles Regional Center | Los Angeles | CA | 90018 | |
| 15139 | Cuong Nguyen | City of Santa Fe Springs | Santa Fe Springs | CA | 90670 | |
| 15140 | Curtis Tran | City of Los Angeles | Los Angeles | CA | 90015 | 2213 |
| 15141 | Curtis Welty | | Long Beach | CA | 90806 | |
| 15142 | Cynthia Banks | Los Angeles County Department of Community and Senior Services | Los Angeles | CA | 90020 | |

Eastside Transit Corridor Phase 2 Project
November 2021 Community Meetings - Mailing List for Corridor-Wide Meeting
*(Redacted mailing addresses)*

| No. | OWNER NAME | OWNER 2 | M_CITY | M_STATE | M_ZIP | M_ZIP4 |
|---|---|---|---|---|---|---|
| 15143 | Cynthia Figueroa | | Pico Rivera | CA | 90660 | |
| 15144 | Cynthia Figueroa | | Pico Rivera | CA | 90660 | |
| 15145 | Cynthia Flores | New Lexington Elementary School | El Monte | CA | 91733 | |
| 15146 | Cynthia Gomez | California Native American Heritage Commission | West Sacramento | CA | 95691 | |
| 15147 | Cynthia Heard | YWCA of Greater Los Angeles | Bell Gardens | CA | 90201 | |
| 15148 | Cynthia Kight | | South El Monte | CA | 91733 | |
| 15149 | Cynthia Lopez | | Pico Rivera | CA | 90660 | |
| 15150 | Cynthia Maldonado | City of South El Monte | La Puente | CA | 91744 | |
| 15151 | Cynthia Nickell | The Whole Child Info | Whittier | CA | 90603 | |
| 15152 | Cynthia Romero | | Pico Rivera | CA | 90660 | |
| 15153 | D Abraham | | Whittier | CA | 90606 | |
| 15154 | D. | | South El Monte | CA | 91733 | |
| 15155 | D. Douglas Morrow | Morrow Mortuary | Pico Rivera | CA | 90660 | |
| 15156 | Dagoberto Jauredui | | Pico Rivera | CA | 90660 | |
| 15157 | Daisy Ma | Office of California Assemblymember Ed Chau, District 49 | Monterey Park | CA | 91754 | |
| 15158 | Dale Hutchinson | California Department of Forestry and Fire Protection | Fresno | CA | 93710 | |
| 15159 | Dalia Hernandez | | South El Monte | CA | 91733 | |
| 15160 | Dan & Anna De Leon | | Pico Rivera | CA | 90660 | |
| 15161 | Dan & Audrey Miller | | Pico Rivera | CA | 90660 | |
| 15162 | Dan & Teresita Morales | | Monterey Park | CA | 91754 | |
| 15163 | Dan Wong | | Monterey Park | CA | 91755 | |
| 15164 | Dana A.S Rakoczy | Whittier College | Whittier | CA | 90608 | |
| 15165 | Dana Jones | Los Angeles County Metropolitan Transportation Authority (Metro) | Los Angeles | CA | 90012 | |
| 15166 | Daniel & Carla Gomez | | Pico Rivera | CA | 90660 | |
| 15167 | Daniel & Chris Hernandez | | Pico Rivera | CA | 90660 | |
| 15168 | Daniel & Roseanne Ojeda | | Pico Rivera | CA | 90660 | |
| 15169 | Daniel C. Kim | California Department of General Services | West Sacramento | CA | 95605 | |

Eastside Transit Corridor Phase 2 Project
November 2021 Community Meetings - Mailing List for Corridor-Wide Meeting
*(Redacted mailing addresses)*

| No. | OWNER NAME | OWNER 2 | M_CITY | M_STATE | M_ZIP | M_ZIP4 |
|---|---|---|---|---|---|---|
| 15170 | Daniel Camo | | Whittier | CA | 90606 | |
| 15171 | Daniel Hernandez | City of Commerce | Commerce | CA | 90040 | |
| 15172 | Daniel Horn | | Los Angeles | CA | 90015 | |
| 15173 | Daniel Kwok | | South El Monte | CA | 91733 | |
| 15174 | Daniel Lopez | City of Rosemead | Rosemead | CA | 91770 | |
| 15175 | Daniel Lozano | Commerce Evening Lions Club | Commerce | CA | 90040 | |
| 15176 | Daniel Nunez | | Los Angeles | CA | 90011 | |
| 15177 | Daniel Ojeda | | La Puente | CA | 91746 | |
| 15178 | Daniel Palanco | Bakers Union Local 37 | Commerce | CA | 90040 | |
| 15179 | Daniel Quintana | Los Angeles County Department of Public Works | Alhambra | CA | 91803 | |
| 15180 | Daniel Ramirez | Bank of America | Downey | CA | 90241 | |
| 15181 | Daniel Y. Chung | A1A Engineering & Construction Inc. | Los Angeles | CA | 90010 | |
| 15182 | Daniella Escobar | | Whittier | CA | 90601 | |
| 15183 | Danielle Brazell | City of Los Angeles | Los Angeles | CA | 90015 | |
| 15184 | Danielle Caples | Newmark Merrill Companies | Woodland Hills | CA | 91367 | |
| 15185 | Danielle Lew | Modern Times, Inc. | Altadena | CA | 91001 | |
| 15186 | Danny Gomez | Commerce Evening Lions Club | Commerce | CA | 90091 | |
| 15187 | Daren Grilley | City of San Gabriel | San Gabriel | CA | 91776 | |
| 15188 | Darin Dekrikker | Mountain View School District | El Monte | CA | 91732 | |
| 15189 | Darlene Galindo | | Pico Rivera | CA | 90660 | |
| 15190 | Darrell Clarke | | Santa Monica | CA | 90406 | |
| 15191 | Darryl Sarmiento | Communities For a Better Environment | Huntington Park | CA | 90255 | |
| 15192 | Dave Barron | San Gabriel Valley Journal | Monterey Park | CA | 91754 | |
| 15193 | Dave Cushing | Federal Aviation Administration | Lawndale | CA | 90261 | |
| 15194 | Dave Klinger | Presbyterian Intercommunity Hospital | Whittier | CA | 90602 | |
| 15195 | Dave MacGregor | County of Los Angeles | Los Angeles | | 90012 | |
| 15196 | Dave Wittman | | Whittier | CA | 90606 | |
| 15197 | David & Carmen Cruz | | Pico Rivera | CA | 90660 | |
| 15198 | David & Lupita Fierro | | Pico Rivera | CA | 90660 | |
| 15199 | David Barboza | | Whittier | CA | 90602 | |

Eastside Transit Corridor Phase 2 Project
November 2021 Community Meetings - Mailing List for Corridor-Wide Meeting
*(Redacted mailing addresses)*

| No. | OWNER NAME | OWNER 2 | M_CITY | M_STATE | M_ZIP | M_ZIP4 |
|---|---|---|---|---|---|---|
| 15200 | David Bishop | Los Angeles Food Bank | Los Angeles | CA | 90058 | |
| 15201 | David Bui | Majestic Realty | City of Industry | | 91746 | |
| 15202 | David Bunn | California Department of Conservation | Sacramento | CA | 95814 | |
| 15203 | David Castanon | United States Army Corps of Engineers (USACE) | Los Angeles | CA | 90017 | |
| 15204 | David Chang | | Hacienda Heights | CA | 91745 | |
| 15205 | David Chien | | South El Monte | CA | 91733 | |
| 15206 | David Cook | D.C. Corporation | West Covina | CA | 91791 | |
| 15207 | David Cushing | United States Department of Transportation, Los Angeles Airports District Office | Los Angeles | CA | 90009 | 2007 |
| 15208 | David Deckon | | San Rafael | CA | 94901 | |
| 15209 | David Del Rio | Valle Lindo Elementary School District | South El Monte | CA | 91733 | |
| 15210 | David Garcia | | South El Monte | CA | 91733 | |
| 15211 | David Ghoogasian | Armenian Mesrobian School | Pico Rivera | CA | 90660 | |
| 15212 | David Juarez | Office of California Assemblymember Miguel Santiago, District 53 | Los Angeles | CA | 90013 | |
| 15213 | David Juarez | University of Southern California | Pico Rivera | CA | 90660 | |
| 15214 | David Kennedy | | Whittier | CA | 90602 | |
| 15215 | David L. Lara | | Whittier | CA | 90601 | |
| 15216 | David Lara | City of Los Angeles | Los Angeles | CA | 90010 | |
| 15217 | David Littlehales | | Norwalk | CA | 90650 | |
| 15218 | David M. Perez | Industry Business Council | City of Industry | CA | 91744 | |
| 15219 | David M. Perez | Industry Manufacturers Council (Chamber) | City of Industry | CA | 91744 | |
| 15220 | David Martinez | | Whittier | CA | 90601 | |
| 15221 | David McDonald | Los Angeles County | Los Angeles | CA | 90012 | |
| 15222 | David Melendez | | Los Angeles | CA | 90012 | |
| 15223 | David Moore | | South El Monte | CA | 91733 | |
| 15224 | David N Wong | W.Y. Industrial Supply Inc. | Commerce | CA | 90040 | |
| 15225 | David Ortega | | Los Angeles | CA | 90640 | |
| 15226 | David Paddy | Whittier College | Whittier | CA | 90608 | |

Eastside Transit Corridor Phase 2 Project
November 2021 Community Meetings - Mailing List for Corridor-Wide Meeting
*(Redacted mailing addresses)*

| No. | OWNER NAME | OWNER 2 | M_CITY | M_STATE | M_ZIP | M_ZIP4 |
|---|---|---|---|---|---|---|
| 15227 | David Pastor | Pastor's Meat | Pico Rivera | CA | 90660 | |
| 15228 | David Picard, III | Picard Architects | Whittier | CA | 90602 | |
| 15229 | David Picard, Jr. | Picard Architects | Whittier | CA | 90602 | |
| 15230 | David Raymond | | Rosemead | CA | 91770 | |
| 15231 | David Reyno | Foothill Transit | West Covina | CA | 91790 | |
| 15232 | David Reynoso | City of El Monte | El Monte | CA | 91731 | |
| 15233 | David Sandoval | | Whitter | CA | 90601 | |
| 15234 | David Torres | | Pico Rivera | CA | 90660 | |
| 15235 | David Tracy | | Whittier | CA | 90602 | |
| 15236 | David Umeda | | Rosemead | CA | 91770 | |
| 15237 | David W. Johnson | Rotary Club of Rio Hondo/Bell Gardens/Commerce | Downey | CA | 90241 | |
| 15238 | David Wong & Henry Wong | WY International Inc. | Commerce | CA | 90040 | |
| 15239 | David Youn | California Village Apartments | Pico Rivera | CA | 90660 | |
| 15240 | David, Alice, & Chelsi Serna | | Pico Rivera | CA | 90660 | |
| 15241 | Dawn Jazirehi | Commerce Kids to John Hopkins | Commerce | CA | 90040 | |
| 15242 | Dean Logan | Los Angeles County Registrar | Norwalk | CA | 90650 | |
| 15243 | Deanna Plascencia | Cesar E. Chavez Elementary School | Bell Gardens | CA | 90201 | |
| 15244 | Debbie Buck | South El Monte High School | South El Monte | CA | 91733 | |
| 15245 | Debbie Kotani | Monterey Highlands Elementary School | Monterey Park | CA | 91754 | |
| 15246 | Debbie Lowe-Liang | United States Environmental Protection Agency (EPA) | San Francisco | CA | 94105 | |
| 15247 | Debbie Payne | Commerce Casino | Commerce | CA | 90040 | |
| 15248 | Debbie Trapani | Fast Tech Structures | Costa Mesa | CA | 92626 | |
| 15249 | Deborah Origel | Latin Business Association | Los Angeles | CA | 90012 | |
| 15250 | Deborah Pacheco | South Whittier School District | Whittier | CA | 90605 | |
| 15251 | Debra Duardo | Los Angeles County Office of Education | Downey | CA | 90242 | |
| 15252 | Debra French | Bassett Unified School District | La Puente | CA | 91746 | |
| 15253 | Debra Legan | PIH Health Whittier | Whittier | CA | 90602 | |
| 15254 | Dee Hamilton | First Family Church | Whittier | CA | 90602 | |

Eastside Transit Corridor Phase 2 Project
November 2021 Community Meetings - Mailing List for Corridor-Wide Meeting
*(Redacted mailing addresses)*

| No. | OWNER NAME | OWNER 2 | M_CITY | M_STATE | M_ZIP | M_ZIP4 |
|---|---|---|---|---|---|---|
| 15255 | Dee Zinke | Metropolitan Water District of Southern California | Los Angeles | CA | 90054 | |
| 15256 | Deirdre Murdy | Whittier Conservancy | Whittier | CA | 90608 | |
| 15257 | Delaine W. Shane | Metropolitan Water District of Southern California | Los Angeles | CA | 90054 | 153 |
| 15258 | Delia Pavlich | | South El Monte | CA | 91733 | |
| 15259 | Denise Haramillo | Alhambra Unified School District | Alhambra | CA | 91803 | |
| 15260 | Denise M. Robles | | Commerce | CA | 90040 | |
| 15261 | Denise Menchaca | City of San Gabriel | San Gabriel | CA | 91776 | |
| 15262 | Dennis Chiappetta | Athens Recycling | City of Industry | CA | 91746 | |
| 15263 | Dennis Laherty | City of La Habra Heights | La Habra Heights | CA | 90631 | |
| 15264 | Dennis Lesinksy | | Whittier | CA | 90640 | |
| 15265 | Derek Hull | City of Bell | Bell | CA | 90201 | |
| 15266 | Derek Manning | Whittier College | Whittier | CA | 90608 | |
| 15267 | Derek Peterson | | Whittier | CA | 90601 | |
| 15268 | Derrick Alatorre | South Coast Air Quality Management District | Diamond Bar | CA | 91765 | |
| 15269 | Desiree De Le Torre | | South El Monte | CA | 91733 | |
| 15270 | Desiree Lopez | South El Monte Vibe | El Monte | CA | 91731 | |
| 15271 | Devika Ghai | Whittier College | Whittier | CA | 90608 | |
| 15272 | Devin Iimoto | | Whittier | CA | 90601 | |
| 15273 | Dexter Henderson | South Central Los Angeles Regional Center | Los Angeles | CA | 90018 | |
| 15274 | Dexter Henderson | SCLARC for persons with developmental disabilities, inc. | Santa Fe Springs | CA | 90670 | |
| 15275 | Diana Bagne | Model City Democratic Club of Commerce | Commerce | CA | 90040 | |
| 15276 | Diana Dooley | California Health and Human Services Agency | Sacramento | CA | 95814 | |
| 15277 | Diana Ford | | Whittier | CA | 90603 | |
| 15278 | Diana Herrera | City of Rosemead | Rosemead | CA | 91770 | |

Eastside Transit Corridor Phase 2 Project
November 2021 Community Meetings - Mailing List for Corridor-Wide Meeting
*(Redacted mailing addresses)*

| No. | OWNER NAME | OWNER 2 | M_CITY | M_STATE | M_ZIP | M_ZIP4 |
|---|---|---|---|---|---|---|
| 15279 | Diana Ho | Los Angeles Community College District | Marina Del Rey | CA | 90292 | |
| 15280 | Diana Wong | City of Monterey Park | Monterey Park | CA | 91754 | |
| 15281 | Diane Ananast | | Whittier | CA | 90602 | |
| 15282 | Diane Innes | | Whittier | CA | 90605 | |
| 15283 | Diane Johnson | | Whittier | CA | 90605 | |
| 15284 | Diane Ojeda | Alliance for a Better Community | Los Angeles | CA | 90017 | |
| 15285 | Dianna Corriero | | Whittier | CA | 90601 | |
| 15286 | Dianna P. Gomez | City of South El Monte | South El Monte | CA | 91733 | |
| 15287 | Dianna P. Gomez | City of South El Monte | South El Monte | CA | 91733 | |
| 15288 | Dianne Feinstein | Office of U.S. Senator Dianne Feinstein | Los Angeles | CA | 90025 | |
| 15289 | Dick James | Dick James & Associates | Los Angeles | CA | 90033 | |
| 15290 | Diego Rubakava-Alvarez | | Pico Rivera | CA | 90660 | |
| 15291 | Dieter Raabe | Diversified Coating,Inc. | Commerce | CA | 90040 | |
| 15292 | Dinne Lnnes | | Whittier | CA | 90605 | |
| 15293 | Dolisa Perez | | Pico Rivera | CA | 90660 | |
| 15294 | Dolores D. Perez | | Pico Rivera | CA | 90660 | |
| 15295 | Dolores Duarte | California Department of Fish and Wildlife | San Diego | CA | 92123 | |
| 15296 | Dolores O'Shea | | Pico Rivera | CA | 90660 | |
| 15297 | Dolores Ramirez | | South El Monte | CA | 91733 | |
| 15298 | Dolores Ramos | | Los Angeles | CA | 90086 | |
| 15299 | Dolores Suarez | | Pico Rivera | CA | 90660 | |
| 15300 | Dolores Torres | | South El Monte | CA | 91733 | |
| 15301 | Donald Tutor | | Rosemead | CA | 91770 | |
| 15302 | Donelle Soto | Parkview Elementary School | El Monte | CA | 91732 | |
| 15303 | Donna Duncan | Greater El Monte Escrow Corp. | El Monte | CA | 91732 | |
| 15304 | Donna Marshall | | Santa Fe Springs | | 90670 | |
| 15305 | Donna Ramirez | City of Monterey Park | Monterey Park | CA | 91754 | |
| 15306 | Doria Lillig | | Whittier | CA | 90605 | |
| 15307 | Doris Yarwood | | Whittier | CA | 90601 | |
| 15308 | Dorothy Carras | Rio Hondo Symphony | Whittier | CA | 90605 | |

Eastside Transit Corridor Phase 2 Project
November 2021 Community Meetings - Mailing List for Corridor-Wide Meeting
*(Redacted mailing addresses)*

| No. | OWNER NAME | OWNER 2 | M_CITY | M_STATE | M_ZIP | M_ZIP4 |
|---|---|---|---|---|---|---|
| 15309 | Dorothy Cosgrove | | South El Monte | CA | 91733 | |
| 15310 | Dorothy Gomez | | South El Monte | CA | 91733 | |
| 15311 | Dorothy Hynes-Riccobon | | Whittier | CA | 90605 | |
| 15312 | Dorris Hennings | | South El Monte | CA | 91733 | |
| 15313 | Doug Barry | | San Marino | CA | 91108 | |
| 15314 | Doug Holliday | | Whittier | CA | 90605 | |
| 15315 | Doug McKeon | | Whittier | CA | 90602 | |
| 15316 | Douglas Butt | | Whittier | CA | 90606 | |
| 15317 | Douglas Conyers | Parsons Brinckerhoff | Los Angeles | CA | 90071 | |
| 15318 | Drake Kennedy | | South El Monte | CA | 91773 | |
| 15319 | Drew Sones | Presbyterian Intercommunity Hospital | Whittier | CA | 90605 | |
| 15320 | Drisha Melton | California Public Utilities Commission | Los Angeles | CA | 90013 | |
| 15321 | Durrell Jay Furlough | | Whittier | CA | 90601 | |
| 15322 | Dwayne Weeks | Federal Transit Administration | Washington | DC | 20590 | |
| 15323 | Dwayne Wingate | Energy Control HUAC | Whittier | CA | 90606 | |
| 15324 | E. Joan Guzman | | Commerce | CA | 90040 | |
| 15325 | E. Salvador Hernandez | | Whittier | CA | 90602 | |
| 15326 | Ed Alcantara | | Downey | CA | 90240 | |
| 15327 | Ed Chau | Office of California Assemblymember Ed Chau, District 49 | Monterey Park | CA | 91754 | |
| 15328 | Ed Ebrahimian | City of Los Angeles | Los Angeles | CA | 90015 | |
| 15329 | Ed Eng | City of La Mirada | La Mirada | CA | 90638 | |
| 15330 | Ed Miles | Commerce Kids to John Hopkins | Commerce | CA | 90040 | |
| 15331 | Ed Pert | California Department of Fish and Wildlife | San Diego | CA | 92123 | |
| 15332 | Ed Pert | California Department of Fish & Wildlife | San Diego | CA | 92123 | |
| 15333 | Ed Quintanilla | City of Rosemead | Rosemead | CA | 91770 | |
| 15334 | Ed Van Ginkel | Los Angeles Unified School District | Los Angeles | CA | 90017 | |
| 15335 | Eddie F. Garcia | | Pico Rivera | CA | 90660 | |

Eastside Transit Corridor Phase 2 Project
November 2021 Community Meetings - Mailing List for Corridor-Wide Meeting
*(Redacted mailing addresses)*

| No. | OWNER NAME | OWNER 2 | M_CITY | M_STATE | M_ZIP | M_ZIP4 |
|---|---|---|---|---|---|---|
| 15336 | Eddie Gaddison | Southern California Edison | Fontana | CA | 92336 | |
| 15337 | Eddie Najarro | | Compton | CA | 90221 | |
| 15338 | Edgar Estrada | Office of California Assemblymember Cristina Garcia, District 58 | Downey | CA | 90240 | |
| 15339 | Edgar Estrada | | Pico Rivera | CA | 90660 | |
| 15340 | Edgar Garcia | Office of Historic Resources | Los Angeles | CA | 90012 | |
| 15341 | Edgar Gonzalez | | Pico Rivera | CA | 90660 | |
| 15342 | Edgar Gutierrez | Arellano Associates | Chino Hills | CA | 91709 | |
| 15343 | Edgar P. Cisneros | City of Commerce | Commerce | CA | 90040 | |
| 15344 | Edith Bueno | A Mi Hacienda Restaurant & Night Club | Pico Rivera | CA | 90660 | |
| 15345 | Edith Gonzalez | Office of Los Angeles County Board Supervisor Hilda L. Solis, District 1 | South El Monte | CA | 91733 | |
| 15346 | Edith Thede | | Whittier | CA | 90606 | |
| 15347 | Edmund Woo | Calson Insurance Services | Monterey Park | CA | 91754 | |
| 15348 | Edmundo & Cecilia Macias | | South El Monte | CA | 91733 | |
| 15349 | Edna | Shoe City | Whittier | CA | 90602 | |
| 15350 | Edna Jimenez | Arellano Associates | Chino Hills | CA | 91709 | |
| 15351 | Eduardo C. | | Whittier | CA | 90603 | |
| 15352 | Eduardo Hernandez | Urban Axis | Whittier | CA | 90601 | |
| 15353 | Eduardo Hurtado | | South El Monte | CA | 91733 | |
| 15354 | Eduardo Ponce | | South El Monte | CA | 91733 | |
| 15355 | Eduardo Soto | | Downey | CA | 90242 | |
| 15356 | Edward D'Comicero | | Santa Fe Springs | CA | 90406 | |
| 15357 | Edward Sosa | | South El Monte | CA | 91733 | |
| 15358 | Edward Zuniga | El Monte Union High School District | El Monte | CA | 91731 | |
| 15359 | Edwin Cojulun | | South El Monte | CA | 91733 | |
| 15360 | Edwin Valencia | Arroyo Strategy Group | South Pasadena | CA | 91030 | |
| 15361 | Efrain Torres | California Grill | Whittier | CA | 90601 | |
| 15362 | Eileen Arnalo | | Pico Rivera | CA | 90660 | |
| 15363 | Elaine Boyd | | Whittier | CA | 90601 | |
| 15364 | Elaine Jeng | City of El Monte | El Monte | CA | 91731 | |
| 15365 | Elaine Owen | | Diamond Bar | CA | 91765 | |

Eastside Transit Corridor Phase 2 Project
November 2021 Community Meetings - Mailing List for Corridor-Wide Meeting
*(Redacted mailing addresses)*

| No. | OWNER NAME | OWNER 2 | M_CITY | M_STATE | M_ZIP | M_ZIP4 |
|---|---|---|---|---|---|---|
| 15366 | Elda Hernandez | | Pico Rivera | CA | 90660 | |
| 15367 | Elda Mejia | | Whittier | CA | 90605 | |
| 15368 | Eleanor Bailon | | Rosemead | CA | 91770 | |
| 15369 | Eleanor T. Olivas | Southern California Edison | San Dimas | CA | 91773 | |
| 15370 | Elena Avila | | South El Monte | CA | 91733 | |
| 15371 | Elena Del Muro | | South El Monte | CA | 91733 | |
| 15372 | Elena Robles | Office of U.S. Congressmember Grace Napolitano, District 32 | Whittier | CA | 90601 | |
| 15373 | Elena Robles | Office of U.S. Congressmember Grace Napolitano, District 32 | Whittier | CA | 90601 | |
| 15374 | Elias & Maria Alaniz | | Pico Rivera | CA | 90066 | |
| 15375 | Elias Saykali | City of La Habra | La Habra | CA | 90631 | |
| 15376 | Elisa Vasquez | | Pico Rivera | CA | 90660 | |
| 15377 | Elizabeth Barraza | Asamblea Un Nuevo Comienzo | Commerce | CA | 90040 | |
| 15378 | Elizabeth Chai | Eastern Group Publications | Los Angeles | CA | 90042 | |
| 15379 | Elizabeth Chow | Montebello Comet | Los Angeles | CA | 90042 | |
| 15380 | Elizabeth Evans | Dean L. Shively Middle School | South El Monte | CA | 91733 | |
| 15381 | Elizabeth Guzman | Girl Scouts of Greater Los Angeles | Arcadia | CA | 91006 | |
| 15382 | Elizabeth Mendia | Whittier Rio Hondo Aids Project (WRHAP) | Whittier | CA | 90606 | |
| 15383 | Elizabeth Soto | Trinity Reprographics | Santa Fe Springs | CA | 90670 | |
| 15384 | Elizaveta Malashenko | California Public Utilities Commission | San Francisco | CA | 94102 | |
| 15385 | Ellen Endo | Rafu Shimpo | Los Angeles | CA | 90012 | 3791 |
| 15386 | Ellie Bewley | Whittier Public Library Foundation | Whittier | CA | 90603 | |
| 15387 | Elmer Alvarez | California Department of Transportation (Caltrans) | Los Angeles | CA | 90012 | |
| 15388 | Elva Jiminez | | Pico Rivera | CA | 90660 | |
| 15389 | Elvia Cano | Los Angeles Unified School District | Los Angeles | CA | 90017 | |
| 15390 | Elvia Soukup | Bank of the West | Pico Rivera | CA | 90660 | |
| 15391 | Elvia Torres | SPIRITT Family Services | Santa Fe Springs | CA | 90605 | |
| 15392 | Emiko Thompson | County of Los Angeles | Los Angeles | | 90012 | |
| 15393 | Emilio & Juvito Martinez | | Monterey Park | CA | 91754 | |

Eastside Transit Corridor Phase 2 Project
November 2021 Community Meetings - Mailing List for Corridor-Wide Meeting
*(Redacted mailing addresses)*

| No. | OWNER NAME | OWNER 2 | M_CITY | M_STATE | M_ZIP | M_ZIP4 |
|---|---|---|---|---|---|---|
| 15394 | Emilio Garcia | Asamblea Un Nuevo Comienzo | Commerce | CA | 90040 | |
| 15395 | Emily Blodget | State Library, Government Publications Section | Sacramento | CA | 94237 | |
| 15396 | Enedina Barlin | | South El Monte | CA | 91733 | |
| 15397 | Enrique Jimenez | | Pico Rivera | CA | 90660 | |
| 15398 | Enrique Robles | Office of U.S. Congressmember Judy Chu, District 27 | Pasadena | CA | 91101 | |
| 15399 | Enrique Zaldivar | City of Los Angeles | Los Angeles | CA | 90015 | |
| 15400 | Eren Clift | | Pico Rivera | CA | 90660 | |
| 15401 | Eric Bradley | Southern California Edison | Pomona | CA | 91768 | |
| 15402 | Eric Brown | Housing Authority of Los Angeles | Los Angeles | CA | 90057 | |
| 15403 | Eric Carlson | Los Angeles County Metropolitan Transportation Authority (Metro) | Los Angeles | CA | 90012 | |
| 15404 | Eric Dietrich | California Department of Transportation (Caltrans) District 7 | Los Angeles | CA | 90012 | |
| 15405 | Eric Garcetti | City of Los Angeles | Los Angeles | | 90012 | |
| 15406 | Eric Lutz | City of Pico Rivera | Pico Rivera | CA | 90660 | |
| 15407 | Eric Ton | | San Gabriel | CA | 91776 | |
| 15408 | Eric Wiebke | Willdan Engineering | Anaheim | CA | 92806 | |
| 15409 | Erica Jaquez | AltaMed | Los Angeles | CA | 90040 | |
| 15410 | Erik Pfahler | Shapell Industries | Beverly Hills | CA | 90211 | |
| 15411 | Erika Avalos | Winchell's Donuts | Whittier | CA | 90606 | |
| 15412 | Erika E. Perez | Whittier College | Whittier | CA | 90608 | |
| 15413 | Ernest & Margaret Limon | | Whittier | CA | 90601 | |
| 15414 | Ernest Morelos | | Whittier | CA | 90606 | |
| 15415 | Ernest Rodriguez | | Pico Rivera | CA | 90660 | |
| 15416 | Ernesto & Aida Correa | | Whittier | CA | 90606 | |
| 15417 | Ernesto & Mirtha Delgado | | South El Monte | CA | 91733 | |
| 15418 | Ernesto & Rosa Macias | | South El Monte | CA | 91733 | |
| 15419 | Ernesto & Rosalba Vejar | | South El Monte | CA | 91733 | |
| 15420 | Ernesto Gonzalez | City of Commerce | Commerce | CA | 90040 | |
| 15421 | Ernie & Linda Hernandez | | Whittier | CA | 90601 | |

Eastside Transit Corridor Phase 2 Project
November 2021 Community Meetings - Mailing List for Corridor-Wide Meeting
*(Redacted mailing addresses)*

| No. | OWNER NAME | OWNER 2 | M_CITY | M_STATE | M_ZIP | M_ZIP4 |
|---|---|---|---|---|---|---|
| 15422 | Ernie & Margaret Limon | | Whittier | CA | 90601 | |
| 15423 | Ernie Ayala | All State Insurance Company | Rosemead | CA | 91770 | |
| 15424 | Ernie Fierro | First Baptist Church of Commerce | Commerce | CA | 90040 | |
| 15425 | Ernie Vela | | Commerce | CA | 90040 | |
| 15426 | Erwin Ulbrich | | Whittier | CA | 90602 | |
| 15427 | Esperanza Jimenez | | South El Monte | CA | 91733 | |
| 15428 | Essi Bergeron | | Whittier | CA | 90606 | |
| 15429 | Esteban Martinez | | Whittier | CA | 90604 | |
| 15430 | Esteban Rodriguez | | Whittier | CA | 90606 | |
| 15431 | Estela Chavez | | Whittier | CA | 90606 | |
| 15432 | Estela Magana | | South El Monte | CA | 91733 | |
| 15433 | Estela Moshos | | Pico Rivera | CA | 90660 | |
| 15434 | Esthela Duran | | South El Monte | CA | 91733 | |
| 15435 | Esther Amaya | | Whittier | CA | 90605 | |
| 15436 | Esther Celiz | City of Pico Rivera | Pico Rivera | CA | 90660 | |
| 15437 | Esther Gonzalez | Society of Hispanic Professional Engineers | City of Industry | CA | 91746 | |
| 15438 | Esther Mejia | Kik Wear, Inc. | Los Angeles | CA | 90015 | |
| 15439 | Esther Mejia | | Pico Rivera | CA | 90660 | |
| 15440 | Ethan Landa | Arellano Associates | Chino Hills | CA | 90109 | |
| 15441 | Ethan Stocks | Emmerson Elementary School | Rosemead | CA | 91770 | |
| 15442 | Eugene Alvaral | | South El Monte | CA | 91733 | |
| 15443 | Eugene Jacobs | | Commerce | CA | 90040 | |
| 15444 | Eugene Kim | Los Angeles County Metropolitan Transportation Authority (Metro) | Los Angeles | CA | 90012 | |
| 15445 | Eugene Shue | | South El Monte | CA | 91733 | |
| 15446 | Eugenia Espinoza | | El Monte | CA | 91733 | |
| 15447 | Eugenio Alvarado | | South El Monte | CA | 91733 | |
| 15448 | Eulisses | El Rodeo | Pico Rivera | CA | 90660 | |
| 15449 | Eusebio Alcala | | Whittier | CA | 90603 | |
| 15450 | Eva MacFarland | | Pico Rivera | CA | 90660 | |

Eastside Transit Corridor Phase 2 Project
November 2021 Community Meetings - Mailing List for Corridor-Wide Meeting
*(Redacted mailing addresses)*

| No. | OWNER NAME | OWNER 2 | M_CITY | M_STATE | M_ZIP | M_ZIP4 |
|---|---|---|---|---|---|---|
| 15451 | Eva Moir | Los Angeles County Metropolitan Transportation Authority (Metro) | Los Angeles | CA | 90012 | |
| 15452 | Eva Venegas | | Whittier | CA | 90602 | |
| 15453 | Evan Gerberding | California Department of Housing and Community Development | Sacramento | CA | 95833 | |
| 15454 | Evan Hitchcock | E Central Credit Union | Commerce | CA | 90040 | |
| 15455 | Evangelina Rodriguez | | South El Monte | CA | 91733 | |
| 15456 | Evangeline Martinez | | Commerce | CA | 90040 | |
| 15457 | Executive Director | Hope Services | La Habra | CA | 90631 | |
| 15458 | Executive Director | A Light of SonShine | Rosemead | CA | 91770 | |
| 15459 | Executive Director | Care for the Children | Santa Fe Springs | CA | 90670 | |
| 15460 | Executive Director | Whittier Area Parents | Santa Fe Springs | CA | 90670 | |
| 15461 | Executive Director | California Federation of Womens Club | Santa Fe Springs | CA | 90670 | |
| 15462 | Executive Director | SPIRITT Family Services | South El Monte | CA | 91733 | |
| 15463 | Executive Director | National School Project | Whittier | CA | 90603 | |
| 15464 | Executive Director | A Cleaner Greener East Los Angeles | Whittier | CA | 90602 | |
| 15465 | Executive Director | Whittier Lutheran Towers | Whittier | CA | 90602 | |
| 15466 | Executive Director | SPIRITT Family Services | Whittier | CA | 90602 | |
| 15467 | Executive Director | BCM Foundation | Whittier | CA | 90602 | |
| 15468 | Executive Director | Whittier Area Literacy Council, Inc. | Whittier | CA | 90601 | |
| 15469 | Exsa Vallejo | | Huntington Park | CA | 90255 | |
| 15470 | Ezra Erani & Gabriel Khezrie | Eds West LLC | Commerce | CA | 90040 | |
| 15471 | Ezra Erani & Gabriel Khezrie | Eds West LLC | Sayervile | NJ | 8872 | |
| 15472 | Fabian Hernandez | | South El Monte | CA | 91732 | |
| 15473 | Fabiola Huerta | City of La Habra Heights | La Habra Heights | CA | 90631 | |
| 15474 | Faye Washington | YWCA of Greater Los Angeles | Bell Gardens | CA | 90201 | |
| 15475 | Faye Washington | YWCA Greater Los Angeles | Los Angeles | CA | 90015 | |
| 15476 | Febee Sotra | Bombay Beauty Salon | Whittier | CA | 90606 | |
| 15477 | Felicita Garcia | | El Monte | CA | 91732 | |
| 15478 | Felicitas Cordero | | Whittier | CA | 90602 | |
| 15479 | Felicitas Cordero | Whittier Peace & Justice Coalition | Whittier | CA | 90602 | |
| 15480 | Fermin & Celia Delgado | | South El Monte | CA | 91133 | |

Eastside Transit Corridor Phase 2 Project
November 2021 Community Meetings - Mailing List for Corridor-Wide Meeting
*(Redacted mailing addresses)*

| No. | OWNER NAME | OWNER 2 | M_CITY | M_STATE | M_ZIP | M_ZIP4 |
|---|---|---|---|---|---|---|
| 15481 | Fernando Apodaca | | South El Monte | CA | 91733 | |
| 15482 | Fernando Dutra | City of Whittier | Whittier | CA | 90602 | 1772 |
| 15483 | Fernando Mendoza | City of Commerce | Commerce | CA | 90040 | |
| 15484 | Fidencio Joel Gallardo | City of Bell | Bell | CA | 90201 | |
| 15485 | Flint Tye | | Monterey Park | CA | 91754 | |
| 15486 | Flint Tye | Chinese Daily News | Monterey Park | CA | 91754 | |
| 15487 | Flo E. | Los Nietos School District | Whittier | CA | 90606 | |
| 15488 | Flo Yuasa | SR-60 Coalition | Monterey Park | CA | 91754 | |
| 15489 | Florencio Briones | Office of Hilda L Solis | South El Monte | Ca | 90133 | |
| 15490 | Florisel Gutierrez | | South El Monte | CA | 91733 | |
| 15491 | Fortunato Tapia | Los Angeles Unified School District | Los Angeles | CA | 90017 | |
| 15492 | Fran Inman | Majestic Realty | City of Industry | | 91746 | |
| 15493 | Fran Shields | Whittier Community Foundation | Whittier | CA | 90602 | |
| 15494 | Frances Garcia | | Los Angeles | CA | 90045 | |
| 15495 | Frances Hashimoto | | Los Angeles | CA | 90013 | |
| 15496 | Francico & Luz Duarte | | South El Monte | CA | 91733 | |
| 15497 | Francine Morua | | Whittier | CA | 90600 | |
| 15498 | Francisca Hernandez | | South El Monte | CA | 91733 | |
| 15499 | Francisco Corona | | El Monte | CA | 91733 | |
| 15500 | Francisco De Leon | WorkSource California by SASSFA | Santa Fe Springs | CA | 90670 | |
| 15501 | Francisco Magdaleno | | El Monte | CA | 91731 | |
| 15502 | Francisco Negrete | | Whittier | CA | 90602 | |
| 15503 | Francisco Rios, Jr. | | South El Monte | CA | 91733 | |
| 15504 | Francisco Rodriguez | Los Angeles Community College District | Los Angeles | CA | 90017 | |
| 15505 | Francisco Rodriguez | LA Community College District | Los Angeles | CA | 90017 | |
| 15506 | Francisco Sandoval | | El Monte | CA | 91733 | |
| 15507 | Frank & Abigail Govea | | Pico Rivera | CA | 90660 | |
| 15508 | Frank & Abigail Govea | | Pico Rivera | CA | 90660 | |
| 15509 | Frank & Francis Monitto | | Whittier | CA | 90606 | |
| 15510 | Frank & Gloria Lopez | | Pico Rivera | CA | 90660 | |
| 15511 | Frank & Maggy Gonzales | | Pico Rivera | CA | 90660 | |

Eastside Transit Corridor Phase 2 Project
November 2021 Community Meetings - Mailing List for Corridor-Wide Meeting
*(Redacted mailing addresses)*

| No. | OWNER NAME | OWNER 2 | M_CITY | M_STATE | M_ZIP | M_ZIP4 |
|---|---|---|---|---|---|---|
| 15512 | Frank Alvarez | CD Tech | Los Angeles | CA | 90007 | |
| 15513 | Frank Boyce | | Pico Rivera | CA | 90660 | |
| 15514 | Frank Imperial | | Los Angeles | CA | 90640 | |
| 15515 | Frank Lopez | City of Monterey Park | Monterey Park | | 91754 | |
| 15516 | Frank McNemar | | Pico Rivera | CA | 90660 | |
| 15517 | Frank McNewmar | | Pico Rivera | CA | 90660 | |
| 15518 | Frank Medina | Whittier Uptown Association | Whittier | CA | 90601 | |
| 15519 | Frank Osgood | | Seal Beach | CA | 90740 | |
| 15520 | Frank Reynoso | Fire Station 90 | South El Monte | CA | 91733 | |
| 15521 | Frank Ybarra | City of Santa Fe Springs | Santa Fe Springs | CA | 90670 | |
| 15522 | Frank Ybarra | City of Santa Fe Springs | Santa Fe Springs | CA | 90670 | |
| 15523 | Frank Zambrano | | South El Monte | CA | 91733 | |
| 15524 | Frankie Medina | | Whittier | CA | 90601 | |
| 15525 | Fred Shuken | | Whittier | CA | 90608 | |
| 15526 | Fred Sornoso | City of Monterey Park | Monterey Park | CA | 91754 | |
| 15527 | Fred Zermeno | City of Pico Rivera | Pico Rivera | CA | 90660 | |
| 15528 | Freddy C. Cheung, P.E. | Union Pacific Railroad | Bloomington | CA | 92316 | |
| 15529 | Freddy Caraballo | | Pico Rivera | CA | 90660 | |
| 15530 | Fredric Bodden | | Whittier | CA | 90602 | |
| 15531 | Fredric Bodden | | Whittier | CA | 90602 | |
| 15532 | Frisbee | | El Monte | CA | 91732 | |
| 15533 | G. Brookfield | | Whittier | CA | 90601 | |
| 15534 | G. Mendel Stewart | U.S. Fish and Wildlife Service | Carlsbad | CA | 92011 | |
| 15535 | Gabriel & Gloria Lopez | | Pico Rivera | CA | 90660 | |
| 15536 | Gabriel Chaul | California Intermodal Associates, Inc. | Commerce | CA | 90040 | |
| 15537 | Gabriel Flores | South El Monte High School | South El Monte | CA | 91733 | |
| 15538 | Gabriel Gonzalez | Ruben Salazar Continuation High School | Pico Rivera | CA | 90660 | |
| 15539 | Gabriel Jaramillo | | Whittier | CA | 90602 | |
| 15540 | Gabriel Monares | Monares Group | West Covina | CA | 91790 | |
| 15541 | Gabriel Murillo | | South El Monte | CA | 91733 | |
| 15542 | Gabriela Benitez | Sanchez Elementary School | Rosemead | CA | 91770 | |

Eastside Transit Corridor Phase 2 Project
November 2021 Community Meetings - Mailing List for Corridor-Wide Meeting
*(Redacted mailing addresses)*

| No. | OWNER NAME | OWNER 2 | M_CITY | M_STATE | M_ZIP | M_ZIP4 |
|---|---|---|---|---|---|---|
| 15543 | Gabriela Castro | King Taco | Baldwin Park | CA | 91706 | |
| 15544 | Gabriela Negrete | Epiphany Catholic School | South El Monte | CA | 91733 | |
| 15545 | Gabriela Rodriguez | Heliotrope Avenue Elementary School | Maywood | CA | 90270 | |
| 15546 | Gail Brock | | Whittier | CA | 90605 | |
| 15547 | Gail Romero | | El Monte | CA | 91733 | |
| 15548 | Gail Thompson | | Whittier | CA | 90606 | |
| 15549 | Garrett Damrath | California Department of Transportation (Caltrans) | Los Angeles | CA | 90012 | |
| 15550 | Gary Baker | Los Angeles County Metropolitan Transportation Authority (Metro) | Los Angeles | CA | 90012 | |
| 15551 | Gary Breaux | Metropolitan Water District of Southern California | Los Angeles | CA | 90054 | |
| 15552 | Gary Gonzales | South Whittier School District | Whittier | CA | 90605 | |
| 15553 | Gary Landon | Hacienda Christian School | Hacienda Heights | CA | 91745 | |
| 15554 | Gary Lee Martinez | The Traveling Traveler | Whittier | CA | 90605 | |
| 15555 | Gary Lee Martinez | Whittier Area Chamber of Commerce | Whittier | CA | 90602 | |
| 15556 | Gary Lee Moore | City of Los Angeles | Los Angeles | CA | 90015 | |
| 15557 | Gary Mendez | Rio Hondo Community College | Whittier | CA | 90601 | |
| 15558 | Gary Pantaleo | Southern California Gas Company | Compton | CA | 90021 | |
| 15559 | Gary Slater | California Department of Transportation (Caltrans) District 7 | Los Angeles | CA | 90012 | |
| 15560 | Gema Macias | Garvey Intermediate School | Rosemead | CA | 91770 | |
| 15561 | Genoveva Arellano | Arellano Associates | Chino Hills | CA | 91710 | |
| 15562 | George & Carolina Mills | | South El Monte | CA | 91733 | |
| 15563 | George Anguiauo | | South El Monte | CA | 91733 | |
| 15564 | George Cazares | | Whittier | CA | 90601 | |
| 15565 | George Guerrero | | Whittier | CA | 90601 | |
| 15566 | George L. Pla | Cordoba Corporation | Los Angeles | CA | 90012 | |
| 15567 | George Lujan | | South El Monte | CA | 91733 | |
| 15568 | George Martinez | | Pico Rivera | CA | 90660 | |
| 15569 | George Michelback | Extreme Transportation SyS LLC | Commerce | CA | 90040 | |
| 15570 | George Munoz | | South El Monte | CA | 91733 | |

Eastside Transit Corridor Phase 2 Project
November 2021 Community Meetings - Mailing List for Corridor-Wide Meeting
*(Redacted mailing addresses)*

| No. | OWNER NAME | OWNER 2 | M_CITY | M_STATE | M_ZIP | M_ZIP4 |
|---|---|---|---|---|---|---|
| 15571 | George Munoz | City of South El Monte | South El Monte | CA | 91733 | |
| 15572 | George Poochigian | | Whittier | CA | 90601 | |
| 15573 | George Prather | | Whittier | CA | 90602 | |
| 15574 | George Prather | | Whittier | CA | 90601 | |
| 15575 | George Prether | | Whittier | CA | 90601 | |
| 15576 | George Velasquez | | Pico Rivera | CA | 90660 | |
| 15577 | George Wang | | Monterey Park | CA | 91755 | |
| 15578 | George Watland | Sierra Club Angeles Chapter | Los Angeles | CA | 90010 | |
| 15579 | Georgiann Milan | | Los Angeles | CA | 90033 | |
| 15580 | Georgina Cojulun | | South El Monte | CA | 91733 | |
| 15581 | Georgina Escalera | Commerce Evening Lions Club | Commerce | CA | 90040 | |
| 15582 | Gerald Behoteguy | | La Habra | CA | 90631 | |
| 15583 | Gerald Kato | | Los Angeles | CA | 90012 | |
| 15584 | Gerard J. Luna | | Whittier | CA | 90606 | |
| 15585 | Gerard Orozco | URS Greiner | Los Angeles | CA | 90017 | |
| 15586 | Gerardo Mendoza | | Whittier | CA | 90601 | |
| 15587 | Gerardo Pinedo | LA County Department of Health Services | Los Angeles | CA | 90012 | |
| 15588 | Gerardo Yepez | Cogswell Elementary School | El Monte | CA | 91733 | |
| 15589 | Geraro Mejia | | Culver City | CA | 90230 | |
| 15590 | Giang Nguyen | | El Monte | CA | 91733 | |
| 15591 | Gil Cedillo | City of Los Angeles | Los Angeles | CA | 90012 | |
| 15592 | Gil Zepeda | | South El Monte | CA | 91733 | |
| 15593 | Gilbert & Diana Woo | | Rosemead | CA | 91770 | |
| 15594 | Gilbert A. Livas | City of Downey | Downey | CA | 90241 | |
| 15595 | Gilbert Aguilar | | Whittier | CA | 90606 | |
| 15596 | Gilbert Cruz | St. Marcellinus Catholic Church | Commerce | CA | 99040 | |
| 15597 | Gilbert Hernandez | | Pico Rivera | CA | 90660 | |
| 15598 | Gilbert P. | | Monterey Park | CA | 91755 | |
| 15599 | Gilbert Salazar | Victory Outreach Pico Rivera | Whittier | CA | 90601 | 3211 |
| 15600 | Gilberto F. Pastor | Pastor's Meat | Pico Rivera | CA | 90660 | |
| 15601 | Gilberto Ramirez | | Rosemead | CA | 91770 | |

Eastside Transit Corridor Phase 2 Project
November 2021 Community Meetings - Mailing List for Corridor-Wide Meeting
*(Redacted mailing addresses)*

| No. | OWNER NAME | OWNER 2 | M_CITY | M_STATE | M_ZIP | M_ZIP4 |
|---|---|---|---|---|---|---|
| 15602 | Gina Cosylion | City of Norwalk | Norwalk | CA | 90650 | |
| 15603 | Gina Espinoa | | Los Angeles | CA | 90012 | |
| 15604 | Gina Nila | City of Commerce | Commerce | CA | 90040 | |
| 15605 | Ginger Maneske | Whittier College | Whittier | CA | 90601 | |
| 15606 | Gisela Castañon | Magee Elementary School | Pico Rivera | CA | 90660 | |
| 15607 | Giuseppe Basile | | Rosemead | CA | 91770 | |
| 15608 | Glen Frank | Los Angeles County Metropolitan Transportation Authority (Metro) | Los Angeles | CA | 90012 | |
| 15609 | Glen Peterson | | Whittier | CA | 90601 | |
| 15610 | Glenda Giron | Monte Vista Elementary School | El Monte | CA | 91733 | |
| 15611 | Glenn Lee | | Hacienda Heights | CA | 91745 | |
| 15612 | Gloria | | South El Monte | CA | 91733 | |
| 15613 | Gloria A. | | Whittier | CA | 90606 | |
| 15614 | Gloria Alvarez | Eastern Group Publications/EGPNews.com | Los Angeles | CA | 90031 | |
| 15615 | Gloria Baca | | Diamond Bar | CA | 91765 | |
| 15616 | Gloria Cardona | | South El Monte | CA | 91733 | |
| 15617 | Gloria Castillo | Saint Thomas Aquinas Catholic School | Monterey Park | CA | 91754 | |
| 15618 | Gloria Covarrubias | Bank of America | Whittier | CA | 90606 | |
| 15619 | Gloria G. Gonzalez | | Whittier | CA | 90606 | |
| 15620 | Gloria Gomez | | South El Monte | CA | 91733 | |
| 15621 | Gloria I. Munguia | Door of Hope Community Center | Downey | CA | 90240 | |
| 15622 | Gloria Lopez | Eugene A. Obregon Elementary School | Pico Rivera | CA | 90660 | |
| 15623 | Gloria Lujan | | South El Monte | CA | 91733 | |
| 15624 | Gloria Martinez | | Whittier | CA | 90606 | |
| 15625 | Gloria Molleda | City of Rosemead | Rosemead | CA | 91770 | |
| 15626 | Gloria Moody | | Whittier | CA | 92606 | |
| 15627 | Gloria Olmos | | South El Monte | CA | 91733 | |
| 15628 | Gloria Olmos | City of South El Monte | South El Monte | CA | 91733 | |
| 15629 | Gloria Olmos | Valle Lindo Elementary School District | South El Monte | CA | 91733 | |
| 15630 | Gloria Rivera | | Whittier | CA | 90606 | |
| 15631 | Gloria Shy | | El Monte | CA | 91733 | |

Eastside Transit Corridor Phase 2 Project
November 2021 Community Meetings - Mailing List for Corridor-Wide Meeting
*(Redacted mailing addresses)*

| No. | OWNER NAME | OWNER 2 | M_CITY | M_STATE | M_ZIP | M_ZIP4 |
|---|---|---|---|---|---|---|
| 15632 | Gloria Shycel | | El Monte | CA | 91733 | |
| 15633 | Grace Mejia | | Pico Rivera | CA | 90660 | |
| 15634 | Grace Mejia | | Pico Rivera | CA | 90660 | |
| 15635 | Grace Napolitano | Office of U.S. Congressmember Grace Napolitano, District 32 | Santa Fe Springs | CA | 90670 | |
| 15636 | Grace Robinson Hyde | LA County Sanitation District | Whittier | CA | 90601 | |
| 15637 | Gracie Retamoza | City of South El Monte | South El Monte | CA | 91733 | |
| 15638 | Gracie Retamoza | | South El Monte | CA | 91733 | |
| 15639 | Graciela Salcedo | | South El Monte | CA | 91733 | |
| 15640 | Graciela Vazquez | | Pico Rivera | CA | 90660 | |
| 15641 | Graham Christie | HNTB | Los Angeles | | 90071 | |
| 15642 | Greg & Heidi West | | Whittier | CA | 90601 | |
| 15643 | Greg Alaniz | City of Commerce | Commerce | CA | 90040 | |
| 15644 | Greg Alaniz | Greenway Trail East Task Force | Whittier | CA | 90602 | |
| 15645 | Greg Boyle, SJ. | HomeBoy Industries | Los Angeles | CA | 90012 | |
| 15646 | Greg Tsujiuchi | City of Rosemead | Rosemead | CA | 91770 | |
| 15647 | Gregory Berg | City of Santa Fe Springs | Santa Fe Springs | CA | 90670 | |
| 15648 | Gregory Polito | | Whittier | CA | 90602 | |
| 15649 | Gregory Salcido | | Pico Rivera | CA | 90660 | |
| 15650 | Gregory Santana | | Pico Rivera | CA | 90660 | |
| 15651 | Gregory Verbeck | City of Monterey Park | Monterey Park | CA | 91754 | |
| 15652 | Griselda Ortiz | Office of U.S. Congressmember Linda T. Sanchez, District 38 | Norwalk | CA | 90650 | |
| 15653 | Guadalupe Morales | | South El Monte | CA | 91733 | |
| 15654 | Guillermo & Mary Ferrano | | Whittier | CA | 90604 | |
| 15655 | Guillermo Delgadillo | | South El Monte | CA | 91733 | |
| 15656 | Guillermo Serrano | | Whittier | CA | 90604 | |
| 15657 | Guillermo Ybarra | | Whittier | CA | 90606 | |
| 15658 | Gustavo & Eleana Martinez | | Bellflower | CA | 90706 | |
| 15659 | Gustavo Acero | | Commerce | CA | 90040 | |
| 15660 | Gustavo V. Camacho | City of Pico Rivera | Pico Rivera | CA | 90660 | |
| 15661 | Gustavo Venejas | | Los Angeles | CA | 90640 | |

Eastside Transit Corridor Phase 2 Project
November 2021 Community Meetings - Mailing List for Corridor-Wide Meeting
*(Redacted mailing addresses)*

| No. | OWNER NAME | OWNER 2 | M_CITY | M_STATE | M_ZIP | M_ZIP4 |
|---|---|---|---|---|---|---|
| 15662 | Guy Favatella | Fire Station 90 | South El Monte | CA | 91733 | |
| 15663 | Hank Hsing | Los Angeles County Public Works | Alhambra | CA | 91803 | |
| 15664 | Hannah Pastrano | Rio Hondo Community College | Whittier | CA | 90601 | |
| 15665 | Hans Liang | City of Monterey Park | Monterey Park | CA | 91754 | |
| 15666 | Hany Nashed | PIH Health Whittier | Whittier | CA | 90603 | |
| 15667 | Harold Leacock | Citizens for Better Mobility | San Dimas | CA | 91773 | |
| 15668 | Harold P. | | Pico Rivera | CA | 90660 | |
| 15669 | Harold Pedersen | | Pico Rivera | CA | 90660 | |
| 15670 | Harvid Probosba | | Pico Rivera | CA | 90660 | |
| 15671 | Hathiya Chea | | South El Monte | CA | 91733 | |
| 15672 | Heather Crawford | | Whittier | CA | 90602 | |
| 15673 | Heather Lee | | Whittier | CA | 90600 | |
| 15674 | Heather Rochford | | Whittier | CA | 90608 | |
| 15675 | Hector & Yolanda Villanueva | | Pico Rivera | CA | 90660 | |
| 15676 | Hector Alvarado | | Whittier | CA | 90606 | |
| 15677 | Hector Delgado | City of South El Monte | South El Monte | CA | 91733 | |
| 15678 | Hector Reyes | Organization for the Physically Impaired | Lynwood | CA | 90262 | |
| 15679 | Heillikm Gil | | South El Monte | CA | 91733 | |
| 15680 | Helen Brandon | | Pico Rivera | CA | 90660 | |
| 15681 | Helen Hernandez | City of Baldwin Park | Baldwin Park | CA | 91706 | |
| 15682 | Helen Hernandez | | South El Monte | CA | 91733 | |
| 15683 | Helen LuJan | | El Monte | CA | 91733 | |
| 15684 | Helen Rahder | Whittier Conservancy | Whittier | CA | 90608 | |
| 15685 | Helen Romero | Asian Youth Center | San Gabriel | CA | 91776 | |
| 15686 | Helene Kornblatt | HNTB | Los Angeles | CA | 90071 | |
| 15687 | Henrietta Corea Salazar | | Pico Rivera | CA | 90660 | |
| 15688 | Henry & Maria Cruz | | Pico Rivera | CA | 90660 | |
| 15689 | Henry & Veronica Sifuentes | | South El Monte | CA | 91733 | |
| 15690 | Henry Aguila | | Downey | CA | 90241 | |
| 15691 | Henry Benitez | | Whittier | CA | 90601 | |
| 15692 | Henry Bouchot | City of Whittier | Whittier | CA | 90602 | 1772 |

Eastside Transit Corridor Phase 2 Project
November 2021 Community Meetings - Mailing List for Corridor-Wide Meeting
*(Redacted mailing addresses)*

| No. | OWNER NAME | OWNER 2 | M_CITY | M_STATE | M_ZIP | M_ZIP4 |
|---|---|---|---|---|---|---|
| 15693 | Henry Bouchot | | Whittier | CA | 90601 | |
| 15694 | Henry Gonzales | G&G Construction | Hacienda Heights | CA | 91745 | |
| 15695 | Henry Lo | Office of California Assemblymember Ed Chau, District 49 | Monterey Park | CA | 91754 | |
| 15696 | Henry Lo | City of Monterey Park | Monterey Park | CA | 91754 | |
| 15697 | Henry Morales | | Whittier | CA | 90601 | |
| 15698 | Henry Nunez | Henry Nunez Real Estate/SGV Economic Partnership | Arcadia | CA | 91006 | |
| 15699 | Henry Villafana | Goldne Spoon | Whittier | CA | 90670 | |
| 15700 | Henry Woo | Rowland Heights Community Chrisitan Church | Rowland Heights | CA | 91748 | |
| 15701 | Herb Shultz | United States Department of Health and Human Services | San Francisco | CA | 94103 | |
| 15702 | Herbert Sussman | | Whittier | CA | 90605 | 1215 |
| 15703 | Herlinda Montiel | | South El Monte | CA | 91733 | |
| 15704 | Herman and Joann Travers | | Whittier | CA | 90601 | |
| 15705 | Hernan Meja | | Whittier | CA | 90606 | |
| 15706 | Hernandez Family | | Whittier | CA | 90602 | |
| 15707 | Hilda L. Solis | Office of Los Angeles County Board Supervisor Hilda L. Solis, District 1 | Los Angeles | CA | 90012 | |
| 15708 | Hing Chow | Monterey Vista Elementary School | Monterey Park | CA | 91754 | |
| 15709 | Hisayo & Lisa Maki | | Rosemead | CA | 91770 | |
| 15710 | Hollie Almeria | Whittier College | Whittier | CA | 90608 | |
| 15711 | Holly Overn | | Whittier | CA | 90602 | |
| 15712 | Honey Henley | | Whittier | CA | 90601 | |
| 15713 | Howard Huie | California Public Utilities Commission | Los Angeles | CA | 90013 | |
| 15714 | Howard Masuda | City of Rosemead | Rosemead | CA | 91770 | |
| 15715 | Howard Rogan | Everest College | City of Industry | CA | 91746 | |
| 15716 | Howard Smith, AICP, FITE | Lockwood Andrews & Newman, Inc. | Sacramento | CA | 95811 | |
| 15717 | Hugo A. Argumedo | City of Commerce | Commerce | CA | 90040 | |
| 15718 | Hugo Moreno | Payne Elementary School | El Monte | CA | 91732 | |

Eastside Transit Corridor Phase 2 Project
November 2021 Community Meetings - Mailing List for Corridor-Wide Meeting
*(Redacted mailing addresses)*

| No. | OWNER NAME | OWNER 2 | M_CITY | M_STATE | M_ZIP | M_ZIP4 |
|---|---|---|---|---|---|---|
| 15719 | Hurely Rubenstein | | Long Beach | CA | 90825 | |
| 15720 | Ian MacMillan | South Coast Air Quality Management District | Diamond Bar | CA | 91765 | |
| 15721 | Iduvina Mendoza | Women's Club of Rosewood Park | Commerce | CA | 90040 | |
| 15722 | Ilene Valdez | | Whittier | CA | 90606 | |
| 15723 | Iliana Garcia | | Downey | CA | 90241 | |
| 15724 | Imelda De Vera | | Los Angeles | CA | 90041 | |
| 15725 | Imelda Flores | | Whittier | CA | 90601 | |
| 15726 | Inaqas Rehman | Office of Los Angeles County Board Supervisor Hilda L. Solis, District 1 | Los Angeles | CA | 90012 | |
| 15727 | Irene Barron | | Whittier | CA | 90601 | |
| 15728 | Irene Campa | | Whittier | CA | 90601 | |
| 15729 | Irene Hirano | Japanese American National Museum | Los Angeles | CA | 90012 | |
| 15730 | Irene S Gallardo | Whittier College | Whittier | CA | 90601 | |
| 15731 | Irene Villalobos | Coldwell Banker Allegiance | Whittier | CA | 90603 | |
| 15732 | Irma Garcia | Asamblea Un Nuevo Comienzo | Commerce | CA | 90040 | |
| 15733 | Irv Camhi | Morgner Technology Management | Sherman Oaks | CA | 91403 | |
| 15734 | Irwin Daufman | | Pico Rivera | CA | 90660 | |
| 15735 | Isaac Bravo | City of Whittier | Whittier | CA | 90602 | 1772 |
| 15736 | Isabel Haro | City of Whittier | Whittier | CA | 90602 | |
| 15737 | Isabel Soto | | South El Monte | CA | 91733 | |
| 15738 | Isabel Vega | | Pico Rivera | CA | 90660 | |
| 15739 | Isaias Alvarado | | Pico Rivera | CA | 90660 | |
| 15740 | Isaias Jimenez | | Whittier | CA | 91746 | |
| 15741 | Ismael Carbajal | Los Angeles County Metropolitan Transportation Authority (Metro) | Los Angeles | CA | 90012 | |
| 15742 | Ismael Mayans | Mayans Development | Yorba Linda | CA | 92887 | |
| 15743 | Israel Estrada | | Rosemead | CA | 91770 | |
| 15744 | Itvana Cameron | | Malibu | CA | 90265 | |
| 15745 | Ivan Altamirano | City of Commerce | Commerce | CA | 90040 | |
| 15746 | Ivan Parra | | Whittier | CA | 90606 | |

Eastside Transit Corridor Phase 2 Project
November 2021 Community Meetings - Mailing List for Corridor-Wide Meeting
*(Redacted mailing addresses)*

| No. | OWNER NAME | OWNER 2 | M_CITY | M_STATE | M_ZIP | M_ZIP4 |
|---|---|---|---|---|---|---|
| 15747 | Ivan Sulic | Office of Los Angeles County Board Supervisor Janice Hahn, District 4 | Norwalk | CA | 90650 | |
| 15748 | J & Marlon Ruiz | | Pico Rivera | CA | 90660 | |
| 15749 | J Becerra | | Whittier | CA | 90601 | |
| 15750 | J Ortiz | | Pico Rivera | CA | 90660 | |
| 15751 | J. Steve Garcia | South El Monte High School | South El Monte | CA | 91733 | |
| 15752 | Jacinto Zavala | Macy Intermediate School | Monterey Park | CA | 91755 | |
| 15753 | Jack & Rosemary Gonzalez | | Whittier | CA | 90601 | |
| 15754 | Jack Mires | | Whittier | CA | 90601 | |
| 15755 | Jack Owen | Industrial Properties, Inc. | South El Monte | CA | 91733 | |
| 15756 | Jack Richter | Los Angeles Police Dept., Media Relations Section | Los Angeles | CA | 90014 | |
| 15757 | Jack Shubin | | Monterey Park | CA | 91755 | |
| 15758 | Jack Wong | City of San Gabriel | San Gabriel | CA | 91776 | |
| 15759 | Jackely Nevares | | South El Monte | CA | 91733 | |
| 15760 | Jackie Lacey | LA County District Attorney | Los Angeles | CA | 90012 | |
| 15761 | Jackie Lacey | Los Angeles County District Attorney | Los Angeles | CA | 90012 | |
| 15762 | Jackie Lane | United States Environmental Protection Agency (EPA) | San Francisco | CA | 94105 | |
| 15763 | Jackson Lam | Bike San Gabriel Valley | El Monte | CA | 91731 | |
| 15764 | Jacqueline K. White-Brown | Office and Professional Employees International Union (OPEIU) | Pasadena | CA | 91107 | |
| 15765 | Jacqueline Perezvalencia | | Pico Rivera | Ca | 90660 | |
| 15766 | Jacqueline Ramirez | | Covina | CA | 91722 | |
| 15767 | Jafet Diego | | Whittier | CA | 90602 | |
| 15768 | Jaime Alvarez | City of South El Monte | South El Monte | CA | 91733 | |
| 15769 | Jaime Becerra | Foothill Transit | West Covina | CA | 91790 | |
| 15770 | Jaime Lopez | | Whittier | CA | 90605 | |
| 15771 | Jaime Mills | | Whittier | CA | 90605 | |
| 15772 | Jamal Al-Mashat | AECOM | Los Angeles | CA | 90071 | |
| 15773 | James & Kathy Hile | | Whittier | CA | 90603 | 1954 |
| 15774 | James A. Barry | AMVAC | Commerce | CA | 90040 | |

Eastside Transit Corridor Phase 2 Project
November 2021 Community Meetings - Mailing List for Corridor-Wide Meeting
*(Redacted mailing addresses)*

| No. | OWNER NAME | OWNER 2 | M_CITY | M_STATE | M_ZIP | M_ZIP4 |
|---|---|---|---|---|---|---|
| 15775 | James David Renneal | | Whittier | CA | 90602 | |
| 15776 | James Drevno | County of Los Angeles LACDRP | Los Angeles | | 90012 | |
| 15777 | James Enriquez | City of Pico Rivera | Pico Rivera | CA | 90660 | |
| 15778 | James Filipan | Steven's Steakhouse | Commerce | CA | 90040 | |
| 15779 | James G. Featherstone | City of Los Angeles | Los Angeles | CA | 90012 | |
| 15780 | James Gomez | City of La Habra | La Habra | CA | 90633 | |
| 15781 | James Haiber | Southern California Edison | San Dimas | CA | 91773 | |
| 15782 | James Halley | | Whittier | CA | 90603 | |
| 15783 | James Jordan | Federal Railroad Administration | Sacramento | CA | 95814 | |
| 15784 | James L. Keena | | Whittier | CA | 90605 | |
| 15785 | James Magallanes | | Pico Rivera | CA | 90660 | |
| 15786 | James N. Mattis | U.S. Department of Defense | Washington | DC | 20301 | 1000 |
| 15787 | James Parker | City of Norwalk | Norwalk | CA | 90650 | |
| 15788 | James Rodriguez | CB Richard Ellis | Commerce | CA | 90040 | |
| 15789 | James Sera | California State University Los Angeles | Los Angeles | CA | 90032 | |
| 15790 | James Thornton, Jr. | Los Angeles County Sheriff's Department | Pico Rivera | CA | 90660 | |
| 15791 | James Wang | Rosemead Chamber of Commerce | Rosemead | CA | 91770 | |
| 15792 | James Wittry | California Division of Occupational Safety and Health (Cal/OSHA) | Sacramento | CA | 85825 | |
| 15793 | James Yang | Los Angeles County Department of Public Works | Alhambra | CA | 91803 | |
| 15794 | Jan Guyan | League of Women Voters | Whittier | CA | 90603 | |
| 15795 | Jane Blumenfeld | City of Los Angeles | Los Angeles | CA | 90012 | |
| 15796 | Jane L. Williams | City of La Habra Heights | La Habra Heights | CA | 90631 | |
| 15797 | Janet Alonso | Rio Vista Elementary School | Pico Rivera | CA | 90660 | |
| 15798 | Janet Hodges | | Whittier | CA | 90606 | |
| 15799 | Janet Magnuson | United States Environmental Protection Agency (EPA) | San Francisco | CA | 94105 | |
| 15800 | Janet Martinez | City of Santa Fe Springs | Santa Fe Springs | CA | 90670 | |
| 15801 | Janet Thomas | | Whittier | CA | 90606 | |

Eastside Transit Corridor Phase 2 Project
November 2021 Community Meetings - Mailing List for Corridor-Wide Meeting
*(Redacted mailing addresses)*

| No. | OWNER NAME | OWNER 2 | M_CITY | M_STATE | M_ZIP | M_ZIP4 |
|---|---|---|---|---|---|---|
| 15802 | Janice Hahn | Office of Los Angeles County Board Supervisor Janice Hahn, District 4 | Los Angeles | CA | 90012 | |
| 15803 | Janice Neimcast | | Whittier | CA | 90606 | |
| 15804 | Janice Riddle | Suva Elementary School | Bell Gardens | CA | 90201 | |
| 15805 | Jared Blumenfeld | United States Environmental Protection Agency (EPA) | San Francisco | CA | 94105 | |
| 15806 | Jasmin Tobar | Salvadoran American Leadership and Educational Fund | Los Angeles | CA | 90017 | |
| 15807 | Jasmine Chavez | | El Monte | CA | 91733 | |
| 15808 | Jasna Lazov | | Whittier | CA | 90601 | |
| 15809 | Jason Carlin | | Monterey Park | CA | 91754 | |
| 15810 | Jason Pu | City of San Gabriel | San Gabriel | CA | 91776 | |
| 15811 | Jason Stinnett | Girl Scouts of Greater Los Angeles | Commerce | CA | 90040 | |
| 15812 | Javier Barrios | | South El Monte | | 91733 | |
| 15813 | Javier Giron | | Los Angeles | CA | 90033 | |
| 15814 | Javier Hernandez | | Los Angeles | CA | 90040 | |
| 15815 | Javier Hernandez | City of Pico Rivera | Pico Rivera | CA | 90660 | |
| 15816 | Javier Perez | | South EL Monte | CA | 91733 | |
| 15817 | Jay Deckard | Warmington Group | Costa Mesa | CA | 92626 | |
| 15818 | Jay Garcia | | Pico Rivera | CA | 90660 | |
| 15819 | Jay Omara | | Los Angeles | CA | 90015 | |
| 15820 | Jay Sarno | City of Santa Fe Springs | Santa Fe Springs | CA | 90670 | |
| 15821 | Jay Villasenor | Marie Callendars | Whittier | CA | 90602 | 1084 |
| 15822 | Jayro Queme | | Pico Rivera | CA | 90660 | |
| 15823 | Jazmín Faccuseh | City of Pico Rivera | Pico Rivera | | 90660 | |
| 15824 | Jazmin Ortiz | AltaMed Health Services Corporation | Los Angeles | CA | 90040 | |
| 15825 | Jazmin Suarez | | Monterey Park | CA | 91755 | |
| 15826 | Jean Armbruster | LA County Department of Public Health | Los Angeles | CA | 90005 | |
| 15827 | Jean Armbruster | Los Angeles County Department of Public Health | Los Angeles | CA | 90005 | |
| 15828 | Jean Hall | City of Rosemead | Rosemead | CA | 91770 | |
| 15829 | Jean Joseph | | Whittier | CA | 90606 | |

Eastside Transit Corridor Phase 2 Project
November 2021 Community Meetings - Mailing List for Corridor-Wide Meeting
*(Redacted mailing addresses)*

| No. | OWNER NAME | OWNER 2 | M_CITY | M_STATE | M_ZIP | M_ZIP4 |
|---|---|---|---|---|---|---|
| 15830 | Jeanette Ceniceros | | Whittier | CA | 90602 | |
| 15831 | Jeanie McHatton | Whittier Union High School District | Whittier | CA | 90602 | |
| 15832 | Jeanne Minaoka | | Costa Mesa | CA | 92627 | |
| 15833 | Jeanne Ortiz | Whittier College | Whittier | CA | 90608 | |
| 15834 | Jeanne Renner | | Whittier | CA | 90601 | |
| 15835 | Jean-Pierre Marangakis | | Rosemead | CA | 91770 | |
| 15836 | Jeff Boynton | City of La Mirada | La Mirada | CA | 90638 | |
| 15837 | Jeff Edgren | Affirmed Housing | San Diego | CA | 92128 | |
| 15838 | Jeff Haffey | | Whittier | CA | 90662 | |
| 15839 | Jeff Hernandez | | Monterey Park | CA | 91754 | |
| 15840 | Jeff Kristoff | Management of Krikorian/Village Walk | Redondo Beach | CA | 90027 | |
| 15841 | Jeff Lustgarten | Metrolink | Los Angeles | CA | 90012 | |
| 15842 | Jeff Piper | City of Whittier | Whittier | CA | 90602 | 1772 |
| 15843 | Jeff Pletyak | Los Angeles County Department of Public Works | Alhambra | CA | 91803 | |
| 15844 | Jeff Schwartz | | Monterey Park | CA | 91754 | |
| 15845 | Jeff Tony | California Office of Emergency Services | Los Alamitos | CA | 90720 | |
| 15846 | Jeffe Rogers | | Whittier | CA | 90601 | |
| 15847 | Jeffrey K. Malony | City of Alhambra | Alhambra | CA | 91801 | |
| 15848 | Jeffrey Kightlinger | Metropolitan Water District of Southern California | Los Angeles | CA | 90012 | |
| 15849 | Jeffrey Muller | | Whittier | CA | 90603 | |
| 15850 | Jeffrey Prang | Los Angeles County Office of the Assessor | Los Angeles | CA | 90012 | |
| 15851 | Jennie Raya | | Pico Rivera | CA | 90660 | |
| 15852 | Jennifer | Susie's Deals | Whittier | CA | 90606 | 2185 |
| 15853 | Jennifer Cohen | Metrolink | Los Angeles | CA | 90012 | |
| 15854 | Jennifer Collaso | South Western Federal Credit Union | Whittier | CA | 90601 | |
| 15855 | Jennifer E. Vasquez | City of South El Monte | South El Monte | CA | 91733 | |
| 15856 | Jennifer Gonzalez | | Whittier | CA | 90601 | |

Eastside Transit Corridor Phase 2 Project
November 2021 Community Meetings - Mailing List for Corridor-Wide Meeting
*(Redacted mailing addresses)*

| No. | OWNER NAME | OWNER 2 | M_CITY | M_STATE | M_ZIP | M_ZIP4 |
|---|---|---|---|---|---|---|
| 15857 | Jennifer Lahoda | Boyle Heights Chamber of Commerce | Los Angeles | CA | 90033 | |
| 15858 | Jennifer Lucchesi | California State Lands Commission | Sacramento | CA | 95825 | |
| 15859 | Jennifer Perez | City of Norwalk | Norwalk | CA | 90650 | |
| 15860 | Jennilee Brown | PIH Health Whittier | Whittier | CA | 90602 | |
| 15861 | Jenny Cristales-Cevallos | Los Angeles County Metropolitan Transportation Authority (Metro) | Los Angeles | CA | 90012 | |
| 15862 | Jenny Herrick | Whittier College | Whittier | CA | 90608 | |
| 15863 | Jeremy Ketchum | California Department of Transportation (Caltrans) | Sacramento | CA | 94274 | |
| 15864 | Jerome G | | Commerce | CA | 90040 | |
| 15865 | Jerry Faustinos | | San Gabriel | CA | 91770 | |
| 15866 | Jerry Weeks | Facilities | Baldwin Park | CA | 91706 | |
| 15867 | Jerry Wood | GCCOG | Orange | CA | 92866 | |
| 15868 | Jesos Ibana | | Pico Rivera | CA | 90660 | |
| 15869 | Jess Hernandez | | South El Monte | CA | 91733 | |
| 15870 | Jesse Ayala | | Whittier | CA | 90601 | |
| 15871 | Jesse Chagolla | | Whittier | CA | 90606 | |
| 15872 | Jesse Loera | | Los Angeles | CA | 90622 | |
| 15873 | Jesse Nunez | | South El Monte | CA | 91733 | |
| 15874 | Jesse Silva | | Pico Rivera | CA | 90660 | |
| 15875 | Jessica & Ami Smith | | South El Monte | CA | 91733 | |
| 15876 | Jessica Anconca | City of El Monte | El Monte | CA | 91731 | |
| 15877 | Jessica Binnquist | City of Alhambra | Alhambra | CA | 91801 | |
| 15878 | Jessica Gamez | Los Angeles County Metropolitan Transportation Authority (Metro) | Los Angeles | CA | 90012 | |
| 15879 | Jessica Latone | | Whittier | CA | 90602 | |
| 15880 | Jessica Latorre | | Whittier | CA | 90602 | |
| 15881 | Jessica Magdosku | | Whittier | CA | 90602 | |
| 15882 | Jessica Martinez | City of Whittier | Whittier | CA | 90602 | 1772 |
| 15883 | Jessica Miller | Whittier College | Whittier | CA | 90608 | |
| 15884 | Jessica Schula | | Whittier | CA | 90604 | |
| 15885 | Jesus & Rita Santillan | | South El Monte | CA | 91733 | |

Eastside Transit Corridor Phase 2 Project
November 2021 Community Meetings - Mailing List for Corridor-Wide Meeting
*(Redacted mailing addresses)*

| No. | OWNER NAME | OWNER 2 | M_CITY | M_STATE | M_ZIP | M_ZIP4 |
|---|---|---|---|---|---|---|
| 15886 | Jesus Campos | | Whittier | CA | 90606 | |
| 15887 | Jesus Erasmo Garcia | A Mi Hacienda Restaurant & Night Club | Pico Rivera | CA | 90660 | |
| 15888 | Jesus Hernandez | | South El Monte | CA | 91733 | |
| 15889 | Jesus Hernandez | | South El Monte | CA | 91733 | |
| 15890 | Jesus Ibarra | | Pico Rivera | CA | 90660 | |
| 15891 | Jesus Jauregui | | Pico Rivera | CA | 90660 | |
| 15892 | Jesus M. Gomez | City of Norwalk | Norwalk | CA | 90650 | |
| 15893 | Jesus Tadeo | Exclusive LLC | Commerce | CA | 90040 | |
| 15894 | Jesus Torres | | South El Monte | CA | 91733 | |
| 15895 | Jewels Mesa | Whittier College | Whittier | CA | 90601 | |
| 15896 | Jill Smith | | Whittier | CA | 90601 | |
| 15897 | Jim Coombs | Lowell Joint School District | Whittier | CA | 90603 | |
| 15898 | Jim Davis | California Department of Transportation (Caltrans) | Sacramento | CA | 94274 | |
| 15899 | Jim de la Loza | AECOM | Los Angeles | CA | 90071 | |
| 15900 | Jim Flournez | SOC | South El Monte | CA | 91770 | |
| 15901 | Jim Leimkuhler | Progressive Produce | Commerce | CA | 90040 | |
| 15902 | Jim Luma | First Rank Technology | Downey | CA | 90240 | |
| 15903 | Jim McDonnell | LA County Sheriff's Department | Monterey Park | CA | 91754 | |
| 15904 | Jim McFadden | Cushman & Wakefield | Los Angeles | CA | 90017 | |
| 15905 | Jim Rawitsch | | Pasadena | CA | 91106 | |
| 15906 | Jim Sadro | City of La Habra | La Habra | CA | 90633 | |
| 15907 | Jim Sass | Washington Blvd. Coalition | Whittier | CA | 90601 | |
| 15908 | Jim Sayder | Hacienda Heights Improvement Association, Inc. | Hacienda Heights | CA | 91745 | |
| 15909 | Jim Smith | City of Monterey Park | Monterey Park | CA | 91755 | |
| 15910 | Jimmy Gomez | Office of U.S. Congressmember Jimmy Gomez, District 34 | Los Angeles | CA | 90017 | |
| 15911 | Jing Li | Kaisun | Commerce | CA | 90040 | |
| 15912 | Jini Borin | | Whittier | CA | 90605 | |
| 15913 | Jo Ann Eros-Delgado | Community Resource Center | Whittier | CA | 90605 | |

Eastside Transit Corridor Phase 2 Project
November 2021 Community Meetings - Mailing List for Corridor-Wide Meeting
*(Redacted mailing addresses)*

| No. | OWNER NAME | OWNER 2 | M_CITY | M_STATE | M_ZIP | M_ZIP4 |
|---|---|---|---|---|---|---|
| 15914 | Jo Ann Eros-Delgado | Los Angeles County Community Resource Center | Whittier | CA | 90605 | |
| 15915 | Jo Anne Mitchell | | South San Gabriel | CA | 91770 | |
| 15916 | Joan Hunter | | Rosemead | CA | 91770 | |
| 15917 | Joan Martinez | | Whittier | CA | 90602 | |
| 15918 | Joan Merino | | Monterey Park | CA | 91755 | |
| 15919 | Joan Merino | | Monterey Park | CA | 91755 | |
| 15920 | Joan Rupert | Los Angeles County Department of Parks and Recreation | Los Angeles | CA | 90020 | |
| 15921 | Joanie Cafferty | | Whittier | CA | 90602 | |
| 15922 | Joann Rivera | | South El Monte | CA | 91733 | |
| 15923 | Joann Sarachman | | Whittier | CA | 90601 | |
| 15924 | Joanna Peterson | Downey Chamber of Commerce | Downey | | 90241 | |
| 15925 | Joanne Breslin | Industry Chamber of Commerce | Industry | CA | 91744 | |
| 15926 | Joanne Hash-Converse | Whittier College | Whittier | CA | 90608 | |
| 15927 | Joanne McClaskey | Industry Business Council | City of Industry | CA | 91744 | |
| 15928 | Joanne McDermitt | California Department of Transportation | Los Angeles | CA | 90640 | |
| 15929 | Joanne Russell | City of Rosemead | Rosemead | CA | 91770 | |
| 15930 | Joaquia Cabrera | | Pico Rivera | CA | 90660 | |
| 15931 | Joaquin Arroyo | Central City Value School | Los Angeles | CA | 90004 | |
| 15932 | Jocelyn Duarte | Salvadoran American Leadership and Educational Fund | Los Angeles | CA | 90017 | |
| 15933 | Jocelyn Rivera-Olivas | Office of Los Angeles County Board Supervisor Janice Hahn, District 4 | Los Angeles | CA | 90012 | |
| 15934 | Jodi Chen | | Whittier | CA | 90603 | |
| 15935 | Joe Angel Zamora | City of Santa Fe Springs | Santa Fe Springs | CA | 90670 | |
| 15936 | Joe Angel Zamora | City of Santa Fe Springs | Santa Fe Springs | CA | 90670 | |
| 15937 | Joe Anthony Garza | | El Monte | CA | 91732 | |
| 15938 | Joe Armendary | | South El Monte | CA | 91733 | |
| 15939 | Joe Baima | Reliable Printing Service | Whittier | CA | 90602 | |
| 15940 | Joe Bales | Morning Star Christian School | Hacienda Heights | CA | 91745 | |

Eastside Transit Corridor Phase 2 Project
November 2021 Community Meetings - Mailing List for Corridor-Wide Meeting
*(Redacted mailing addresses)*

| No. | OWNER NAME | OWNER 2 | M_CITY | M_STATE | M_ZIP | M_ZIP4 |
|---|---|---|---|---|---|---|
| 15941 | Joe Flores | American Legion Post #320 | Commerce | CA | 90040 | |
| 15942 | Joe Hernandez | | South El Monte | CA | 91733 | |
| 15943 | Joe L. Price | Whittier College | Whittier | CA | 90602 | |
| 15944 | Joe Papaiou | | Whittier | CA | 90602 | |
| 15945 | Joe Saavedra | Mass Electric | La Verne | CA | 91750 | |
| 15946 | Joe Varela | | South El Monte | CA | 91733 | |
| 15947 | Joe Vinatieri | City of Whittier | Whittier | CA | 90602 | 1772 |
| 15948 | John & Beverly Walker | | Pico Rivera | CA | 90660 | |
| 15949 | John & Olivia Perez | | Pico Rivera | CA | 90660 | |
| 15950 | John & Pat Skratulia | | Whittier | CA | 90601 | |
| 15951 | John Ainsworth | California Coastal Commission | Long Beach | CA | 90802 | |
| 15952 | John Avila | New York Life Insurance | Los Angeles | CA | 90048 | |
| 15953 | John Beynon | | Whittier | CA | 90601 | |
| 15954 | John Beynon | United Nations Associations Whittier Area Environmental Coalition | Whittier | CA | 90601 | |
| 15955 | John Burton | County of Los Angeles Department of Public Works | Alhambra | CA | 91803 | |
| 15956 | John Casillas | Downey Chamber of Commerce | Downey | | 90241 | |
| 15957 | John Corcoran | Manhole Adjusting Inc./Aggregate Products Inc. | Pico Rivera | CA | 90660 | |
| 15958 | John Corcoran | Manhole Adjusting Inc./Aggregate Products Inc. | Pico Rivera | CA | 90660 | |
| 15959 | John D. Ballas | City of Industry | City of Industry | CA | 91744 | |
| 15960 | John Estrada | | El Monte | CA | 91732 | |
| 15961 | John Gannon | New Temple Elementary School | South El Monte | CA | 91733 | |
| 15962 | John Garcia | Downey Unified School District | Downey | CA | 90241 | |
| 15963 | John Gonzales | | South El Monte | CA | 91737 | |
| 15964 | John Gonzales | South El Monte Senior Advisory Council | South El Monte | CA | 91733 | |
| 15965 | John J. Bak | Whittier College | Whittier | CA | 90608 | |
| 15966 | John L. Reamer Jr. | City of Los Angeles | Los Angeles | CA | 90015 | |

Eastside Transit Corridor Phase 2 Project
November 2021 Community Meetings - Mailing List for Corridor-Wide Meeting
*(Redacted mailing addresses)*

| No. | OWNER NAME | OWNER 2 | M_CITY | M_STATE | M_ZIP | M_ZIP4 |
|---|---|---|---|---|---|---|
| 15967 | John Lewis | City of La Mirada | La Mirada | CA | 90638 | |
| 15968 | John Lujull | | Whittier | CA | 90606 | |
| 15969 | John M. Mora | City of Santa Fe Springs | Santa Fe Springs | CA | 90670 | |
| 15970 | John McCandless | Parking &Transportation Comission | Whittier | CA | 90602 | |
| 15971 | John Moran | Brethren Christian School | Whittier | CA | 90606 | |
| 15972 | John Munoz | Sue Corp. | La Mirada | CA | 90638 | |
| 15973 | John Munoz | Sue Corp. | La Mirada | CA | 90638 | |
| 15974 | John Munoz | | Pico Rivera | CA | 90660 | |
| 15975 | John Munoz | | Pico Rivera | CA | 90660 | |
| 15976 | John Nuno | | South El Monte | CA | 91733 | |
| 15977 | John P. Farkas & Donald B. Vaughn | I T D California Inc. | Commerce | CA | 90040 | |
| 15978 | John Peck | | Los Angeles | CA | 90025 | |
| 15979 | John Picard | | South El Monte | CA | 91733 | |
| 15980 | John Pringle | Roquemore, Pringle, & Moore, Inc. | Commerce | CA | 90040 | |
| 15981 | John Purpura | | Cerritos | CA | 90703 | |
| 15982 | John Quintana | | Whittier | CA | 90605 | |
| 15983 | John R. Harrington | City of San Gabriel | San Gabriel | CA | 91776 | |
| 15984 | John Roldan | California Public Utilities Commission | Los Angeles | CA | 90013 | |
| 15985 | John Soria | City of Commerce | Commerce | CA | 90040 | |
| 15986 | John Stilegenbaure | Temple Station Sherriff's Department | Temple City | CA | 91780 | |
| 15987 | John Tang | City of Rosemead | Rosemead | CA | 91770 | |
| 15988 | John Tommy Rosas | Tongva Ancestral Territorial Tribal Nation | Marina Del Rey | CA | 90292 | |
| 15989 | John W. Adams | Chicago Title | Newport Beach | CA | 92660 | |
| 15990 | John Wagner | Pacific Ind Realty Inc. | South El Monte | CA | 91733 | |
| 15991 | John Wert | | Whittier | CA | 90603 | |
| 15992 | John Wicker | Los Angeles County | Los Angeles | CA | 90020 | |
| 15993 | John Wong | | Monterey Park | CA | 91754 | |
| 15994 | John Woo | | South El Monte | CA | 91733 | |
| 15995 | John Young | | Whittier | CA | 90601 | |
| 15996 | John Zeigler | | Pico Rivera | CA | 90660 | |
| 15997 | Johnathan Loc | | Rosemead | CA | 91770 | |

Eastside Transit Corridor Phase 2 Project
November 2021 Community Meetings - Mailing List for Corridor-Wide Meeting
*(Redacted mailing addresses)*

| No. | OWNER NAME | OWNER 2 | M_CITY | M_STATE | M_ZIP | M_ZIP4 |
|---|---|---|---|---|---|---|
| 15998 | Johnathan Medina | Saint Mary Catholic School | Los Angeles | CA | 90033 | |
| 15999 | Johnny Rivera | Homeowner | Whittier | CA | 90606 | |
| 16000 | Jon Foreman | City of Los Angeles | Los Angeles | CA | 90012 | |
| 16001 | Jon Myers | | Whittier | CA | 90601 | |
| 16002 | Jon Reno | Commerce Industrial Council Chamber of Commerce | Commerce | CA | 90040 | |
| 16003 | Jon Roa | | El Monte | CA | 91733 | |
| 16004 | Jonathan & Linda Vieg | | Whittier | CA | 90601 | |
| 16005 | Jonathan Carbajal | | South El Monte | CA | 91737 | |
| 16006 | Jonathan Cordova | | Norwalk | CA | 90650 | |
| 16007 | Jonathan Hawes | City of El Monte | El Monte | CA | 91731 | |
| 16008 | Jonathan Hofert | Los Angeles County Metropolitan Transportation Authority (Metro) | Los Angeles | CA | 90012 | |
| 16009 | Jonathan Rex Bartuzih | | Malibu | CA | 90265 | |
| 16010 | Jonathan Vasquez | Los Nietos School District | Whittier | CA | 90606 | |
| 16011 | Jorge & Maricela Solano | | Pico Rivera | CA | 90660 | |
| 16012 | Jorge Garcia | | Commerce | CA | 90040 | |
| 16013 | Jorge Lopez | Walmart | Rosemead | CA | 91770 | |
| 16014 | Jorge Morales | South El Monte High School | South El Monte | CA | 91733 | |
| 16015 | Jorge Rodriguez | | South El Monte | CA | 91733 | |
| 16016 | Jose & Idamaris Fabela | | Pico Rivera | CA | 90660 | |
| 16017 | Jose & Laura Miranda | | Pico Rivera | CA | 90660 | |
| 16018 | Jose & Maria Huante | | South El Monte | CA | 91733 | |
| 16019 | Jose & Mercedes Casillas | | South El Monte | CA | 91733 | |
| 16020 | Jose & Teresa Hernandez | Cielito Lindo Restaurant | South El Monte | CA | 91733 | |
| 16021 | Jose + Martha Garcilazo | | Pico Rivera | CA | 90660 | |
| 16022 | Jose Barragan | | El Monte | CA | 91732 | |
| 16023 | Jose Carlos & Maria Hinojosa | | Pico Rivera | CA | 90660 | |
| 16024 | Jose Duenes | | South El Monte | CA | 91733 | |
| 16025 | Jose G. Brambela | Explosion Musicel | Pico Rivera | CA | 90660 | |
| 16026 | Jose G. Ramos | Welcome Home Vietnam Veteran Day | Whittier | CA | 90608 | |
| 16027 | Jose Gluevano | | Whittier | CA | 90602 | |

Eastside Transit Corridor Phase 2 Project
November 2021 Community Meetings - Mailing List for Corridor-Wide Meeting
*(Redacted mailing addresses)*

| No. | OWNER NAME | OWNER 2 | M_CITY | M_STATE | M_ZIP | M_ZIP4 |
|---|---|---|---|---|---|---|
| 16028 | Jose Gonzalez | | Whittier | CA | 90606 | |
| 16029 | Jose Huizar | Office of Los Angeles City Councilmember Jose Huizar, District 14 | Los Angeles | CA | 90012 | |
| 16030 | Jose Jimenez | | Pico Rivera | CA | 90660 | |
| 16031 | Jose Jimenez | City of South El Monte | South El Monte | | 91733 | |
| 16032 | Jose Lara | | Pico Rivera | CA | 90660 | |
| 16033 | Jose Leon | Leggett & Platt | Whittier | CA | 90602 | |
| 16034 | Jose Lopez | | South El Monte | CA | 91733 | |
| 16035 | Jose M. Rodriguez | Hogle-Ireland/ MIG | Pasadena | CA | 91101 | |
| 16036 | Jose M. Rodriguez | Hogle-Ireland/ MIG | Pasadena | CA | 91101 | |
| 16037 | Jose Marquez | Mountain View High School | El Monte | CA | 91732 | |
| 16038 | Jose Mauro & Maria Vejar | | South El Monte | CA | 91733 | |
| 16039 | Jose Medrano | City of La Habra | La Habra | CA | 90633 | |
| 16040 | Jose Ortega | | South El Monte | CA | 91733 | |
| 16041 | Jose Pereyra | California Public Utilities Commission | Los Angeles | CA | 90013 | |
| 16042 | Jose Rodriguez | Lowes | Pico Rivera | CA | 90660 | |
| 16043 | Jose Rodriguez | | Rosemead | CA | 91770 | |
| 16044 | Jose Serrano | | Pico Rivera | CA | 90660 | |
| 16045 | Jose Ubaldo | Los Angeles County Metropolitan Transportation Authority (Metro) | Los Angeles | CA | 90012 | |
| 16046 | Jose Villa France | Organization for the Physically Impaired | Los Angeles | CA | 90011 | |
| 16047 | Jose Zambino | | Commerce | CA | 90040 | |
| 16048 | Josefa Llamas | | El Monte | CA | 91732 | |
| 16049 | Josefina Flores | Robert Hill Lane Elementary School | Monterey Park | CA | 90754 | |
| 16050 | Joseph & Maria Salcedo | | South El Monte | CA | 91733 | |
| 16051 | Joseph & Rebecca Barnes | | Rosemead | CA | 91770 | |
| 16052 | Joseph & Sandy Fuentes | | Santa Fe Springs | CA | 90670 | |
| 16053 | Joseph Coria | | Los Angeles | CA | 90033 | |
| 16054 | Joseph Corocean | | Commerce | CA | 90040 | |
| 16055 | Joseph D. Green | | Whittier | CA | 90602 | |

Eastside Transit Corridor Phase 2 Project
November 2021 Community Meetings - Mailing List for Corridor-Wide Meeting
*(Redacted mailing addresses)*

| No. | OWNER NAME | OWNER 2 | M_CITY | M_STATE | M_ZIP | M_ZIP4 |
|---|---|---|---|---|---|---|
| 16056 | Joseph E. Marsico | | Whittier | CA | 90602 | |
| 16057 | Joseph Evanns | | South El Monte | CA | 91733 | |
| 16058 | Joseph F. Fennell | Los Angeles County Sheriff's Department | Temple City | CA | 91780 | |
| 16059 | Joseph G. Zarrah | Crown Plaza Commerce Casino | Commerce | CA | 90040 | |
| 16060 | Joseph Garay | ExtraSpace Storage | Pico Rivera | CA | 90660 | |
| 16061 | Joseph Gonzales | | South El Monte | CA | 91733 | |
| 16062 | Joseph Leon | City of Monterey Park | Monterey Park | CA | 91754 | |
| 16063 | Joseph Mackey | | Pico Rivera | CA | 90660 | |
| 16064 | Joseph Montes | Los Angeles Unified School District | Los Angeles | CA | 90017 | |
| 16065 | Joseph Wilson | | Pico Rivera | CA | 90660 | |
| 16066 | Josephine Axt | United States Army Corps of Engineers (USACE) | Los Angeles | CA | 90017 | |
| 16067 | Josephine Otero-Decker | | La Puente | CA | 91744 | |
| 16068 | Josh Francis | Arellano Associates | Chino Hills | CA | 91709 | |
| 16069 | Joshua Delgado | Church of God of Prophecy | Rosemead | CA | 91770 | |
| 16070 | Joshua James | | South El Monte | CA | 91733 | |
| 16071 | Joshua Nelson | City of Industry | City of Industry | CA | 91744 | |
| 16072 | Joshua Singleton | Arellano Associates | Chino Hills | CA | 91709 | |
| 16073 | Josie Blanco | | South El  Monte | CA | 91733 | |
| 16074 | Josie Gutierrez | | Whittier | CA | 90606 | |
| 16075 | Jospeh Diaz | Mr. Rooter Plumbing | Monterey Park | CA | 91754 | |
| 16076 | Josue Vasquez | | Whittier | CA | 90601 | |
| 16077 | Joyce Benitez | | South El Monte | CA | 91733 | |
| 16078 | Joyce Dillard | | Los Angeles | CA | 90031 | |
| 16079 | Joyce Gibson | County of Los Angeles Department of Parks and Recreation | Los Angeles | CA | 90020 | |
| 16080 | Joyce Gibson | County of Los Angeles Department of Parks and Recreation | Los Angeles | CA | 90020 | |
| 16081 | Joyce Harris | Thursday Sr. Bingo Club | La Habra | CA | 90631 | |
| 16082 | Joyce Low | | Whittier | CA | 90601 | |
| 16083 | Joyce Ryan | City of Santa Fe Springs | Santa Fe Springs | CA | 90670 | |

Eastside Transit Corridor Phase 2 Project
November 2021 Community Meetings - Mailing List for Corridor-Wide Meeting
*(Redacted mailing addresses)*

| No. | OWNER NAME | OWNER 2 | M_CITY | M_STATE | M_ZIP | M_ZIP4 |
|---|---|---|---|---|---|---|
| 16084 | Joyce Weigil | | Whittier | CA | 90601 | |
| 16085 | Juan & Celea Mendez | | Whittier | CA | 90602 | |
| 16086 | Juan & Luz Bacello | | Pico Rivera | CA | 90660 | |
| 16087 | Juan & Luz Barcelo | | Pico Rivera | CA | 90660 | |
| 16088 | Juan Erasmo Garcia | A Mi Hacienda Restaurant & Night Club | Pico Rivera | CA | 90660 | |
| 16089 | Juan G. Jimenez | CB Richard Ellis | Commerce | CA | 90040 | |
| 16090 | Juan Herrera | Bell Gardens High School | Bell Gardens | CA | 90201 | |
| 16091 | Juan Munoz | Wilkerson Elementary School | El Monte | CA | 91733 | |
| 16092 | Juan Navarro | Los Angeles Centers For Alcohol and Drug Abuse | Santa Fe Springs | CA | 90670 | |
| 16093 | Juan Nunez | | Rosemead | CA | 91770 | |
| 16094 | Juan Platero | | Lynwood | CA | 90262 | |
| 16095 | Juan Ramirez | CDM Smith | Los Angeles | CA | 90014 | |
| 16096 | Juan Rodriguez | | Whittier | CA | 90605 | |
| 16097 | Juan Ruiz | | Whittier | CA | 90606 | |
| 16098 | Juan Serrano | | South El Monte | CA | 91733 | |
| 16099 | Juan Villegas | | El Monte | CA | 91733 | |
| 16100 | Juana Hernandez | | South El Monte | CA | 91733 | |
| 16101 | Juana Romero | El Clasificado | Norwalk | CA | 90650 | |
| 16102 | Juanita A. Trujillo | City of Santa Fe Springs | Santa Fe Springs | CA | 90670 | |
| 16103 | Juanita A. Trujillo | City of Santa Fe Springs | Santa Fe Springs | CA | 90670 | |
| 16104 | Juanita Franco | Cinema Secrets | Burbank | CA | 91505 | |
| 16105 | Juanita Franco | Cinema Secrets | Burbank | CA | 91505 | |
| 16106 | Juanita M. Gonzales | | South El Monte | CA | 91733 | |
| 16107 | Juanito & Gloria Igne | | Whittier | CA | 90606 | |
| 16108 | Juansta Gonzalo | | South El Monte | CA | 91733 | |
| 16109 | Judi Rivera | | Whittier | CA | 90601 | |
| 16110 | Judie Leos | | Whittier | CA | 90606 | |
| 16111 | Judith Grissmeyer | Southern California Edison | San Dimas | CA | 91773 | |
| 16112 | Judith Naimi-Yazdi | Kaplan International Center at Whittier College | Whittier | CA | 90608 | |
| 16113 | Judith Rankin | | Pico Rivera | CA | 90660 | |

Eastside Transit Corridor Phase 2 Project
November 2021 Community Meetings - Mailing List for Corridor-Wide Meeting
*(Redacted mailing addresses)*

| No. | OWNER NAME | OWNER 2 | M_CITY | M_STATE | M_ZIP | M_ZIP4 |
|---|---|---|---|---|---|---|
| 16114 | Judy Chu | Office of U.S. Congressmember Judy Chu, District 27 | Pasadena | CA | 91101 | |
| 16115 | Judy Rankin | | Pico Rivera | CA | 90660 | |
| 16116 | Judy Romero | | Rosemead | CA | 91770 | |
| 16117 | Judy Romero | | South El Monte | CA | 91733 | |
| 16118 | Judy Samson | | South El Monte | CA | 91733 | |
| 16119 | Juhi Dudeja | PIH Health Whittier | La Habra | CA | 90631 | |
| 16120 | Jui Ing Chien | County of Los Angeles Department of Parks and Recreation | Los Angeles | CA | 90020 | |
| 16121 | Jui Ing Chien | Los Angeles County Department of Parks and Recreation | Los Angeles | CA | 90020 | |
| 16122 | Julane Helm | | Whittier | CA | 90602 | |
| 16123 | Julia Juarez | Office of California State Senate District 33 | Huntington Park | CA | 90255 | |
| 16124 | Julia Stack | | South El Monte | CA | 91733 | |
| 16125 | Julian Balderas | Pico Rivera Chamber of Commerce | Pico Rivera | CA | 90660 | |
| 16126 | Julianne Polanco | California Office of Historic Preservation | Sacramento | CA | 94296 | |
| 16127 | Julie Herrera | City of Santa Fe Springs | Santa Fe Springs | CA | 90670 | |
| 16128 | Julie Mitchell | Rowland Unified School District | Rowland Heights | CA | 91748 | |
| 16129 | Julie Trujillo | | South El Monte | CA | 91733 | |
| 16130 | June Hoal | | South El Monte | CA | 91733 | |
| 16131 | Justin Sichu | | Whittier | CA | 90603 | |
| 16132 | Kami Jin | Lloyd Kaneko | Whittier | CA | 90602 | |
| 16133 | Kansai Uchida | CDM/AECOM | Los Angeles | CA | 90014 | |
| 16134 | Kara Medrano | Office of U.S. Congressmember Linda T. Sanchez, District 38 | Cerritos | CA | 90703 | |
| 16135 | Karen A. Goebel | U.S. Fish and Wildlife Service | Carlsbad | CA | 92011 | |
| 16136 | Karen Bennett | Better Whittier Transit Now | Whittier | CA | 90601 | |
| 16137 | Karen Cadavona | Southern California Edison, Local Public Affairs | Rosemead | CA | 91770 | |
| 16138 | Karen Carlile | | El Monte | CA | 91733 | |

Eastside Transit Corridor Phase 2 Project
November 2021 Community Meetings - Mailing List for Corridor-Wide Meeting
*(Redacted mailing addresses)*

| No. | OWNER NAME | OWNER 2 | M_CITY | M_STATE | M_ZIP | M_ZIP4 |
|---|---|---|---|---|---|---|
| 16139 | Karen Castro | Puente Learning Center | Los Angeles | CA | 90033 | |
| 16140 | Karen Herrera | | South El Monte | CA | 91733 | |
| 16141 | Karen Keating | | Culver City | CA | 90230 | |
| 16142 | Karen Toth | San Miguel Apartments | Whittier | CA | 90602 | |
| 16143 | Kari Holman | Metrolink | Los Angeles | CA | 90012 | |
| 16144 | Karina Corgan | Dolores Mission School | Los Angeles | CA | 90033 | |
| 16145 | Karl Price | California Department of Transportation (Caltrans) District 7 | Los Angeles | CA | 90012 | |
| 16146 | Karl Schwing | California Coastal Commission | Long Beach | CA | 90802 | |
| 16147 | Karla Cativo | Salvadoran American Leadership and Educational Fund | Los Angeles | CA | 90017 | |
| 16148 | Karla Macias | | South El Monte | CA | 91733 | |
| 16149 | Karla Nuno | | South El Monte | CA | 91733 | |
| 16150 | Kate Aceves | Saint Paul High School | Santa Fe Springs | CA | 90670 | |
| 16151 | Katherine Bartels | Vestar Properties, Inc. | Long Beach | CA | 90808 | |
| 16152 | Katherine Estevez | Gallatin Elementary School | Downey | CA | 90240 | |
| 16153 | Katherine Fuentes | City of Pico Rivera | Pico Rivera | CA | 90660 | |
| 16154 | Katherine Lee | City of Alhambra | Alhambra | CA | 91801 | |
| 16155 | Katherine Whitman | Commerce Sister City Association | Commerce | CA | 90040 | |
| 16156 | Kathie Fink | Santa Fe Springs Chamber of Commerce | Santa Fe Springs | CA | 90670 | |
| 16157 | Kathleen Arndt | Donahue Schriber | Costa Mesa | CA | 92626 | |
| 16158 | Kathleen King | | Whittier | CA | 90603 | |
| 16159 | Kathy Marin | Faith Christian Academy | Bell Gardens | CA | 90201 | |
| 16160 | Kathy Ortiz-Cobian | | Whittier | CA | 90606 | |
| 16161 | Kathy Tortorue | | Whittier | CA | 90606 | |
| 16162 | Kay Sanders | Whittier College | Whittier | CA | 90608 | |
| 16163 | Kaz Kayoda | Caltrans, Disctrict 7 | Los Angeles | | 90012 | |
| 16164 | Keith & Susan Parrish | | Pico Rivera | CA | 90660 | |
| 16165 | Keith Compton | Los Angeles County Metropolitan Transportation Authority (Metro) | Los Angeles | CA | 90012 | |
| 16166 | Keith Greville | ARUP | Los Angeles | CA | 90066 | |

Eastside Transit Corridor Phase 2 Project
November 2021 Community Meetings - Mailing List for Corridor-Wide Meeting
*(Redacted mailing addresses)*

| No. | OWNER NAME | OWNER 2 | M_CITY | M_STATE | M_ZIP | M_ZIP4 |
|---|---|---|---|---|---|---|
| 16167 | Keith Parrish | | Pico Rivera | CA | 90660 | |
| 16168 | Kelly Saldivar | | Monterey Park | CA | 91754 | |
| 16169 | Ken Arnold | City of Santa Fe Springs | Santa Fe Springs | CA | 90670 | |
| 16170 | Ken Chiang | California Public Utilities Commission | Los Angeles | CA | 90013 | |
| 16171 | Ken Pimlott | California Department of Forestry and Fire Protection | Sacramento | CA | 95814 | |
| 16172 | Ken Rausch | El Monte/South El Monte Chamber of Commerce | El Monte | CA | 91731 | |
| 16173 | Ken Rausch | El Monte/South El Monte Chamber of Commerce | El Monte | CA | 91731 | |
| 16174 | Ken Yang Woo | | Claremont | CA | 91711 | |
| 16175 | Kenneth Geer | | Pico Rivera | CA | 90660 | |
| 16176 | Kenneth Kale | | Whittier | CA | 90606 | |
| 16177 | Kenny Wong | Greater El Monte Community Hospital | South El Monte | CA | 91733 | |
| 16178 | Kent Woods | Rose Hills Memorial Park & Mortuaries | Whittier | CA | 90601 | |
| 16179 | Kenyon Wu | | Whittier | CA | 90606 | |
| 16180 | Kevin Devlin | | Los Angeles | CA | 90027 | 4638 |
| 16181 | Kevin Doyle | | Santa Fe | NM | 87508 | |
| 16182 | Kevin Ferrer | California Department of Transportation (Caltrans) District 7 | Los Angeles | CA | 90012 | 3606 |
| 16183 | Kevin Gano | City of Norwalk | Norwalk | CA | 90650 | |
| 16184 | Kevin Koga | | Whittier | CA | 90662 | |
| 16185 | Kevin McDonald | Foothill Transit | West Covina | CA | 91790 | |
| 16186 | Kevin Pollard | | Whittier | CA | 90601 | |
| 16187 | Kevin Villa | | Compton | CA | 90221 | |
| 16188 | Keyvan Pirbazari | Jacobs | Orange | CA | 92868 | |
| 16189 | Kiersten Lynn Clayton | Salon Selah | Whittier | CA | 90601 | |
| 16190 | Kim | B&W Cleaners | Whittier | CA | 90606 | |
| 16191 | Kim Bowie | South Central Los Angeles Regional Center | Los Angeles | CA | 90018 | |
| 16192 | Kim Tachiki-Chin | | Commerce | CA | 90040 | |

Eastside Transit Corridor Phase 2 Project
November 2021 Community Meetings - Mailing List for Corridor-Wide Meeting
*(Redacted mailing addresses)*

| No. | OWNER NAME | OWNER 2 | M_CITY | M_STATE | M_ZIP | M_ZIP4 |
|---|---|---|---|---|---|---|
| 16193 | Kimberlee Tachiki-Chin | Office of U.S. Congressmember Lucille Roybal-Allard, District 40 | Commerce | CA | 90040 | |
| 16194 | Kirk Gibbs | United States Army Corps of Engineers (USACE) | Los Angeles | CA | 90017 | |
| 16195 | Kirk Marounian | A.P.I. Kirk Container | Commerce | CA | 90040 | |
| 16196 | Kirk Schneider | California Department of Transportation (Caltrans) District 7 | Los Angeles | CA | 90012 | |
| 16197 | Kissten O'Brien | | Whittier | CA | 90601 | |
| 16198 | Kompheak Taing | | Rosemead | CA | 91770 | |
| 16199 | Kory Fivecoat | | Garden Grove | CA | 92843 | |
| 16200 | Krishna Ghorpadc | | Monterey Park | CA | 91754 | |
| 16201 | Krishna Reddy | Dr. Reddy Dentistry | Whittier | CA | 90606 | 2196 |
| 16202 | Kristin Wilberg | Whittier College | Whittier | CA | 90608 | |
| 16203 | Kristine Guerrero | League of California Cities, Los Angeles County Division | Lakewood | CA | 90711 | |
| 16204 | Kristine Williams | CD Tech | Los Angeles | CA | 90007 | |
| 16205 | Kristy Hidalgo | | Pico Rivera | CA | 90660 | |
| 16206 | Krisztina Tokes | Los Angeles Unified School District | Los Angeles | CA | 90017 | |
| 16207 | Kyle Koestner | Fenix 5-4 | Whittier | CA | 90601 | |
| 16208 | LaDonna Munier | Friendly Hills Bank | Whittier | CA | 90603 | |
| 16209 | Lalita Kumar | | Fullerton | CA | 92834 | |
| 16210 | Lami, Isela & Dorothy Lopez | | Whittier | CA | 90606 | |
| 16211 | Lang Lee | Media Vision | Rosemead | CA | 91770 | |
| 16212 | Larry Athertan | Los Angeles Unified School District | Los Angeles | CA | 90017 | |
| 16213 | Larry Kojo | | Whittier | CA | 90606 | |
| 16214 | Larry Smith | JCPenny | Plano | TX | 75024 | |
| 16215 | Larry Sullivan | | Monterey Park | CA | 91754 | |
| 16216 | Larry Young | | Commerce | CA | 90040 | |
| 16217 | LaShavio Johnson | Advisory Council on Historic Preservation | Washington | DC | 20004 | |
| 16218 | Latita Kumer | | Fullerton | CA | 92834 | |
| 16219 | Laura Alvarado | | Whittier | CA | 90601 | |

Eastside Transit Corridor Phase 2 Project
November 2021 Community Meetings - Mailing List for Corridor-Wide Meeting
*(Redacted mailing addresses)*

| No. | OWNER NAME | OWNER 2 | M_CITY | M_STATE | M_ZIP | M_ZIP4 |
|---|---|---|---|---|---|---|
| 16220 | Laura Amparan | | Monterey Park | CA | 91754 | |
| 16221 | Laura Bribiescas | | Whittier | CA | 90606 | |
| 16222 | Laura Cornejo | | Whittier | CA | 90605 | |
| 16223 | Laura Green | | Whittier | CA | 90601 | |
| 16224 | Laura Guzman | Saint Rose of Lima Catholic School | Maywood | CA | 90270 | |
| 16225 | Laura J. Mohr | HNTB | Los Angeles | CA | 90071 | |
| 16226 | Laura Lukens | Saint Marianne School | Pico Rivera | CA | 90660 | |
| 16227 | Laura McEnaney | Whittier College | Whittier | CA | 90601 | |
| 16228 | Laura Naulls | Second Street Elementary School | Los Angeles | CA | 90033 | |
| 16229 | Laura Perez | | Whittier | CA | 90606 | |
| 16230 | Laura Pizana | | Lynwood | CA | 90262 | |
| 16231 | Laura Santos | | La Puente | CA | 91746 | |
| 16232 | Laura Tilley | City of Commerce | Commerce | CA | 90040 | |
| 16233 | Laura Urias | | Pico Rivera | CA | 90660 | |
| 16234 | Laura Westerman | Whittier Ridgeview HOA | Whittier | CA | 90610 | |
| 16235 | Laurel Petropulos | | Whittier | CA | 90603 | |
| 16236 | Laurel Reimer | City of Santa Fe Springs | Santa Fe Springs | CA | 90670 | |
| 16237 | Lauren Cencic | Los Angeles County Metropolitan Transportation Authority (Metro) | Los Angeles | CA | 90012 | |
| 16238 | Lauren Guevara | | South El Monte | CA | 91733 | |
| 16239 | Lauren Hernandez | | Pico Rivera | CA | 90660 | |
| 16240 | Laurence Mackel | | Pico Rivera | CA | 90660 | |
| 16241 | Laurie O'Brien | Whittier Meals on Wheels | Whittier | CA | 90608 | |
| 16242 | Laurie Rios | City of Santa Fe Springs | Santa Fe Springs | CA | 90670 | |
| 16243 | Laurie Rios | City of Santa Fe Springs | Santa Fe Springs | CA | 90670 | |
| 16244 | Lavinia Rivas | | Pico Rivera | CA | 90660 | |
| 16245 | Lawerence Beard | SEMBOA | South El Monte | CA | 91733 | |
| 16246 | Lawrence Capalbo & Thomas Capalbo | Taylor Freezers of Southern Calif Inc. | Commerce | CA | 90040 | |
| 16247 | Lazaro Perez | | Pico Rivera | CA | 90660 | |
| 16248 | Leah Rendon-Craig | | Whittier | CA | 90605 | |
| 16249 | Lee Rozen | | Whittier | CA | 90603 | |
| 16250 | Leighton Anderson | | Whittier | CA | 90605 | 2729 |

Eastside Transit Corridor Phase 2 Project
November 2021 Community Meetings - Mailing List for Corridor-Wide Meeting
*(Redacted mailing addresses)*

| No. | OWNER NAME | OWNER 2 | M_CITY | M_STATE | M_ZIP | M_ZIP4 |
|---|---|---|---|---|---|---|
| 16251 | Leila Klementich | | Whittier | CA | 90601 | |
| 16252 | Lena Gonzalez | Office of California State Senate District 33 | Huntington Park | CA | 90807 | |
| 16253 | Leo Barrera | City of South El Monte | South El Monte | CA | 91733 | |
| 16254 | Leon | | South El Monte | CA | 91733 | |
| 16255 | Leon Karp | | Monterey Park | CA | 91754 | |
| 16256 | Leon Lesa | Handyman Services | Whittier | CA | 90602 | |
| 16257 | Leonard & Alice Puckett | | Whittier | CA | 90601 | |
| 16258 | Leonard Mendoza | | Commerce | CA | 90040 | |
| 16259 | Leonard Mendoza | City of Commerce | Commerce | CA | 90040 | |
| 16260 | Leonardo & Rosa Valles | | Pico Rivera | CA | 90660 | |
| 16261 | Leonel Aviles | McDonald's | Pico Rivera | CA | 90660 | |
| 16262 | Leonel Barrera Jr. | San Gabriel Valley Water Company | El Monte | CA | 91734 | |
| 16263 | Lerna Shirinian | Office of California Assemblymember Ian Calderon, District 57 | City of Industry | CA | 91746 | |
| 16264 | Les Lotspeich | | Whittier | CA | 90601 | |
| 16265 | Leslie Rogers | Federal Transit Administration | Los Angeles | CA | 90017 | |
| 16266 | Leticia Palafox | PIH Health Whittier | Whittier | CA | 90601 | |
| 16267 | Lia Kozatch | | Whittier | CA | 90602 | |
| 16268 | Lijin Sun | South Coast Air Quality Management District | Diamond Bar | CA | 91765 | |
| 16269 | Lili Atoyan | Potrero Heights Elementary School | South San Gabriel | CA | 91770 | |
| 16270 | Lilia Bozigian | Pioneer High School | Whittier | CA | 90606 | |
| 16271 | Lilian De Loza-Gutierrez | Los Angeles County Metropolitan Transportation Authority (Metro) | Los Angeles | CA | 90012 | |
| 16272 | Liliana Alonso Maya | Alliance for a Better Community | Los Angeles | CA | 90017 | |
| 16273 | Lillian Clagett | | Whittier | CA | 90605 | |
| 16274 | Lillian Clagett | | Whittier | CA | 90605 | |
| 16275 | Lillian Maldonado French | Mountain View School District | El Monte | CA | 91732 | |
| 16276 | Lillian Maldonado French | Mountain View Elementary School District | El Monte | CA | 91731 | |
| 16277 | Lily Valenzuela | City of Rosemead | Rosemead | CA | 91770 | |

Eastside Transit Corridor Phase 2 Project
November 2021 Community Meetings - Mailing List for Corridor-Wide Meeting
*(Redacted mailing addresses)*

| No. | OWNER NAME | OWNER 2 | M_CITY | M_STATE | M_ZIP | M_ZIP4 |
|---|---|---|---|---|---|---|
| 16278 | Linda | | South El Monte | CA | 91733 | |
| 16279 | Linda A. Ross | Whittier College | Whittier | CA | 90608 | |
| 16280 | Linda Garay | City of Pico Rivera | Pico Rivera | CA | 90660 | |
| 16281 | Linda Hannigan | | Whittier | CA | 90601 | |
| 16282 | Linda Johnson | | Whittier | CA | 90602 | |
| 16283 | Linda T. Sanchez | Office of U.S. Congressmember Linda T. Sanchez, District 38 | Cerritos | CA | 90703 | |
| 16284 | Linda Ta | City of Rosemead | Rosemead | CA | 91770 | |
| 16285 | Linda Vidal | | Whittier | CA | 90606 | |
| 16286 | Lionel & Audrey Lopez | | Whittier | CA | 90601 | |
| 16287 | Lisa Calderon | Office of California Assemblymember Lisa Calderon, District 57 | City of Industry | CA | 91746 | |
| 16288 | Lisa Gutierrez-Correa | La Casa Community Center | San Gabriel | CA | 91776 | |
| 16289 | Lisa Herrera | | Pico Rivera | CA | 90660 | |
| 16290 | Lisa Ives | AECOM | Los Angeles | CA | 90067 | |
| 16291 | Lisa Lopez | | Pico Rivera | CA | 90660 | |
| 16292 | Lisa Mangat | California Department of Parks and Recreation | Sacramento | CA | 94296 | |
| 16293 | Lisa Munoz | | Whittier | CA | 90604 | |
| 16294 | Lisette Garcia | | South El Monte | CA | 91733 | |
| 16295 | Liz Apodaca | My Attorney LA | Whittier | CA | 90601 | |
| 16296 | Liz Candejas | | Whittier | CA | 90601 | |
| 16297 | Liz Moreno | | South El Monte | CA | 91733 | |
| 16298 | Liz Odendahl | Office of Los Angeles County Board Supervisor Janice Hahn, District 4 | Los Angeles | CA | 90012 | |
| 16299 | Liz Ortega | | Los Angeles | CA | 90640 | |
| 16300 | Liz Villarreal | | Whittier | CA | 90606 | |
| 16301 | Lizbeth Cordova | | Whittier | CA | 90603 | |
| 16302 | Lloyd Duplechan | KFHP- Kaiser Friendship Help Plan | Baldwin Park | CA | 91706 | |
| 16303 | Lloyd Johnson | | Whittier | CA | 90601 | |
| 16304 | Lodwrick M. Cook | Cook Hill Properties, LLC | Newport Beach | CA | 92660 | |

Eastside Transit Corridor Phase 2 Project
November 2021 Community Meetings - Mailing List for Corridor-Wide Meeting
*(Redacted mailing addresses)*

| No. | OWNER NAME | OWNER 2 | M_CITY | M_STATE | M_ZIP | M_ZIP4 |
|---|---|---|---|---|---|---|
| 16305 | Lola Garcia | | Monterey Park | CA | 91754 | |
| 16306 | Loraine Moore | Pearl Preparatory | El Monte | CA | 91731 | |
| 16307 | Lorena E. | | Monterey Park | CA | 91754 | |
| 16308 | Lorena Padilla-Melendez | Los Angeles Unified School District | Los Angeles | CA | 90017 | |
| 16309 | Lorenzo Lauria | City of South El Monte | South El Monte | CA | 91733 | |
| 16310 | Loreth Sanchez | | Pico Rivera | CA | 90660 | |
| 16311 | Loretta Boyce | | Pico Rivera | CA | 90660 | |
| 16312 | Loretta Rinbany | | Whittier | CA | 90601 | |
| 16313 | Lori Askew | City of La Habra Heights | La Habra Heights | CA | 90631 | |
| 16314 | Lori Garcia | | Pico Rivera | CA | 90660 | |
| 16315 | Lori Knight | | Whittier | CA | 90601 | |
| 16316 | Lorin & Kevin Smith | Dal Rae Restaurant | Pico Rivera | CA | 90660 | |
| 16317 | Lorraine DeGiacomo | Presbytrian Intercommunity Hospital | Whittier | CA | 90606 | |
| 16318 | Lorraine Medina | | Whittier | CA | 90606 | |
| 16319 | Lorrie Lau | United States Department of Transportation | San Francisco | CA | 94105 | |
| 16320 | Louie Valenzuela | | South El Monte | CA | 91733 | |
| 16321 | Louis | Washington Craft | Whittier | CA | 90606 | |
| 16322 | Louis Castellanos | | Pico Rivera | CA | 90660 | |
| 16323 | Louis Goldstein | Majestic Realty | City of Industry | CA | 91746 | |
| 16324 | Louis R. | | Whittier | CA | 90602 | |
| 16325 | Louis R. Cortez | | Los angeles | CA | 90027 | 5102 |
| 16326 | Louis Reyes | Whittier Voter's Coalition | Whittier | CA | 90602 | |
| 16327 | Lourdes Navarrete | | Whittier | CA | 90605 | |
| 16328 | Lourdes Sanchez | | Monrovia | CA | 91016 | |
| 16329 | Lucas Voorheis | | San Dimas | CA | 91773 | |
| 16330 | Lucia Gonzalez | | Pico Rivera | CA | 90660 | |
| 16331 | Lucille Roybal-Allard | Office of U.S. Congressmember Lucille Roybal-Allard, District 40 | Commerce | CA | 90040 | |
| 16332 | Lucinda Halley | | Whittier | CA | 90603 | |
| 16333 | Luis Artiga | First Baptist Church of Bell School | Bell | CA | 90201 | |
| 16334 | Luis Avida | | South El Monte | CA | 91733 | |

Eastside Transit Corridor Phase 2 Project
November 2021 Community Meetings - Mailing List for Corridor-Wide Meeting
*(Redacted mailing addresses)*

| No. | OWNER NAME | OWNER 2 | M_CITY | M_STATE | M_ZIP | M_ZIP4 |
|---|---|---|---|---|---|---|
| 16335 | Luis Cuevas | First Street Elementary School | Los Angeles | CA | 90033 | |
| 16336 | Luis Estrada | City of Monterey Park | Monterey Park | CA | 91754 | |
| 16337 | Luis Estrada | City of Monterey Park | Monterey Park | CA | 91754 | |
| 16338 | Luis G. Escobedo | City of Whittier | Whittier | CA | 90602 | |
| 16339 | Luis H. Osuna | City of Pico Rivera | Pico Rivera | CA | 90660 | |
| 16340 | Luis Polino | | South El Monte | CA | 91733 | |
| 16341 | Luis Ruiz | | Pico Rivera | CA | 90660 | |
| 16342 | Luis Velasquez | South East LA Collaborative (SELA) | Los Angeles | CA | 90017 | |
| 16343 | Luke Harrison | Harrison Electric | Whittier | CA | 90601 | |
| 16344 | Lupe Livero | | Los Angeles | CA | 90065 | |
| 16345 | Lupe Moode | | Whittier | CA | 90606 | |
| 16346 | Lupe Quintana | Pico Rivera Chamber of Commerce | Pico Rivera | CA | 90660 | |
| 16347 | Lupe Valdez | Union Pacific Railroad | City of Industry | CA | 91746 | |
| 16348 | Luz E. Jacobs | | Commerce | CA | 90040 | |
| 16349 | Luz Enriquez | | Pico Rivera | CA | 90660 | |
| 16350 | Lydia C. Kay | | South El Monte | CA | 91733 | |
| 16351 | Lydia Cosio | | Whittier | CA | 90606 | |
| 16352 | Lydia Diaz | | South El Monte | CA | 91733 | |
| 16353 | Lydia G. Cardenas | Door of Hope Community Center | Commerce | CA | 90040 | |
| 16354 | Lydia Gonzalez | Rio Hondo Community College | Whittier | CA | 90601 | 1699 |
| 16355 | Lydia Kiner | | Monterey Park | CA | 91755 | |
| 16356 | Lyn Carty | Whittier Area Chamber of Commerce | Whittier | CA | 90602 | |
| 16357 | Lynda Beltran | | Whittier | CA | 90604 | |
| 16358 | M. & Gloria Banting | | Pico Rivera | CA | 90660 | |
| 16359 | Ma Luz Martine | | El Monte | CA | 91733 | |
| 16360 | Maggie Gonzales | | Pico Rivera | CA | 90660 | |
| 16361 | Maggie Gonzalez | | Pico Rivera | CA | 90660 | |
| 16362 | Maggie H. | | Monterey Park | CA | 91754 | |
| 16363 | Maggie Ho | | Monterey Park | CA | 91754 | |
| 16364 | Maggie Ramos | | Whittier | CA | 90602 | |
| 16365 | Maggie Stevens | | Whittier | CA | 90602 | |
| 16366 | Mahdad Derakhshani | Los Angeles County | Alhambra | CA | 91803 | |

Eastside Transit Corridor Phase 2 Project
November 2021 Community Meetings - Mailing List for Corridor-Wide Meeting
*(Redacted mailing addresses)*

| No. | OWNER NAME | OWNER 2 | M_CITY | M_STATE | M_ZIP | M_ZIP4 |
|---|---|---|---|---|---|---|
| 16367 | Mandi Marquez-Roach | Commerce Aquatic Booster Club | Commerce | CA | 90040 | |
| 16368 | Manny Gaona | I.T.D. | Commerce | CA | 90058 | |
| 16369 | Manuel | | South El Monte | CA | 91733 | |
| 16370 | Manuel & Martha Enriquez | | Pico Rivera | CA | 90660 | |
| 16371 | Manuel Acosta | City of South El Monte | South El Monte | CA | 91733 | |
| 16372 | Manuel Aveja | | South El Monte | CA | 91733 | |
| 16373 | Manuel Guerrero | | Pico Rivera | CA | 90660 | |
| 16374 | Manuel Jimenez | | Pico Rivera | CA | 90660 | |
| 16375 | Manuel Mancha | City of South Montebello | South El Monte | CA | 91733 | |
| 16376 | Manuel Munoz | | La Habra | CA | 90631 | |
| 16377 | Marc Castagnola | City of Alhambra | Alhambra | CA | 91801 | |
| 16378 | Marc Patterson | East Whitter City School District | Whittier | CA | 90605 | |
| 16379 | Marcie Edwards | City of Los Angeles | Los Angeles | CA | 90012 | |
| 16380 | Marco & Laticia Vasquez | | Whittier | CA | 90606 | |
| 16381 | Marco and Alma Barba | | Pico Rivera | CA | 90660 | |
| 16382 | Margaret Clark | City of Rosemead | Rosemead | CA | 91770 | |
| 16383 | Margaret Diaz | Rosemead Rebels | Rosemead | CA | 91770 | |
| 16384 | Margaret Juarez | | Whittier | CA | 90601 | |
| 16385 | Margaret Lawlar | | Pico Rivera | CA | 90660 | |
| 16386 | Margaret Limon | | Whittier | CA | 90601 | |
| 16387 | Margaret Martyn | | Whittier | CA | 90601 | 3837 |
| 16388 | Margaret Pierce | KFHP- Kaiser Friendship Help Plan | Baldwin Park | CA | 91706 | |
| 16389 | Margarita Cruz | | El Monte | CA | 91731 | |
| 16390 | Margarita Hessettine | | South El Monte | CA | 91733 | |
| 16391 | Margarita L. Rios | City of Norwalk | Norwalk | CA | 90650 | |
| 16392 | Margarita Macedonio | | Whittier | CA | 90662 | |
| 16393 | Margarita Macedonio | | Whittier | CA | 90606 | |
| 16394 | Margarita Salas | | South El Monte | CA | 91733 | |
| 16395 | Marge Williams | Assistance League of Whittier | Whittier | CA | 90601 | |
| 16396 | Margo Reeg | League of Women Voters | Whittier | CA | 90603 | |
| 16397 | Margo Reeg | League of Women Voters of Whittier | Whittier | CA | 90603 | |
| 16398 | Margot Kamens | | Whittier | CA | 90601 | |

Eastside Transit Corridor Phase 2 Project
November 2021 Community Meetings - Mailing List for Corridor-Wide Meeting
*(Redacted mailing addresses)*

| No. | OWNER NAME | OWNER 2 | M_CITY | M_STATE | M_ZIP | M_ZIP4 |
|---|---|---|---|---|---|---|
| 16399 | Maria | | South El Monte | CA | 91733 | |
| 16400 | Maria Alvarez | KIK | Pico Rivera | CA | 90660 | |
| 16401 | Maria Alvarez | | South El Monte | CA | 91733 | |
| 16402 | Maria Asturias | | South El Monte | CA | 91733 | |
| 16403 | Maria Avedoy | | Los Angeles | CA | 90040 | |
| 16404 | Maria Claver | The Ozzy Foundation | Whittier | CA | 90601 | |
| 16405 | Maria Contreras | Boy Scouts Troop #473 | Commerce | CA | 90040 | |
| 16406 | Maria D. Sotelo | | La Mirada | CA | 90638 | |
| 16407 | Maria De La Luz Chavez | | South El Monte | CA | 91733 | |
| 16408 | Maria Elena | | South El Monte | CA | 91733 | |
| 16409 | Maria Elena Durazo | Office of California State Senator Maria Elena Durazo, District 24 | Los Angeles | CA | 90026 | |
| 16410 | Maria Espinoza | | El Monte | CA | 91733 | |
| 16411 | Maria Flores | | South El Monte | CA | 91733 | |
| 16412 | Maria Flores | | South El Monte | CA | 91733 | |
| 16413 | Maria Garcia | | South El Monte | CA | 91733 | |
| 16414 | Maria Garcia | | South El Monte | CA | 91733 | |
| 16415 | Maria Garcia | | South El Monte | CA | 91733 | |
| 16416 | Maria Gomez | | South El Monte | CA | 91733 | |
| 16417 | Maria Hernandez | | Temple City | CA | 91780 | |
| 16418 | Maria Huitron | | South El Monte | CA | 91733 | |
| 16419 | Maria Lawlar | | Pico Rivera | CA | 90660 | |
| 16420 | Maria Luna | | Whittier | CA | 90606 | |
| 16421 | Maria Madrigal | | South El Monte | CA | 91733 | |
| 16422 | Maria Mendez | | South El Monte | CA | 91733 | |
| 16423 | Maria Morales | City of El Monte | El Monte | CA | 91731 | |
| 16424 | Maria Morales-Thomas | South Ranchito Dual Language Academy | Pico Rivera | CA | 90660 | |
| 16425 | Maria Munoz | | Whittier | CA | 90601 | |
| 16426 | Maria Murillo | | South El Monte | CA | 91733 | |
| 16427 | Maria Pantoja | | El Monte | CA | 91733 | |
| 16428 | Maria Paz | AltaMed | Los Angeles | CA | 90040 | |

Eastside Transit Corridor Phase 2 Project
November 2021 Community Meetings - Mailing List for Corridor-Wide Meeting
*(Redacted mailing addresses)*

| No. | OWNER NAME | OWNER 2 | M_CITY | M_STATE | M_ZIP | M_ZIP4 |
|---|---|---|---|---|---|---|
| 16429 | Maria Ramirez | | Downey | CA | 90241 | |
| 16430 | Maria Rodriguez | | South El Monte | CA | 91733 | |
| 16431 | Maria Segovia | | Pico Rivera | CA | 90660 | |
| 16432 | Maria Tamayo | | Whittier | CA | 90606 | |
| 16433 | Maria Velazquez | | Whittier | CA | 90606 | |
| 16434 | Maria Vidrio | | El Monte | CA | 91733 | |
| 16435 | Maria Villasenor | | El Monte | CA | 91734 | |
| 16436 | Maribel Garcia | El Monte City School District | El Monte | CA | 91731 | |
| 16437 | Maricela Balderas | City of Santa Fe Springs | Santa Fe Springs | CA | 90670 | |
| 16438 | Maricruz Cummins | Casa de Espana Inc | Whittier | CA | 90601 | |
| 16439 | Marie Cobian | | Whittier | CA | 90606 | |
| 16440 | Marie Dorantes | | South El Monte | CA | 91733 | |
| 16441 | Marie Medina | | Monterey Park | CA | 91754 | |
| 16442 | Marie Theriot | | Claremont | CA | 91711 | |
| 16443 | Marie Vella-Bonavita | | Whittier | CA | 90601 | |
| 16444 | Marilyn Avila | South El Monte Vibe | South El Monte | CA | 91731 | |
| 16445 | Marilyn Hazzard | | Whittier | CA | 90601 | |
| 16446 | Marilyn Neece | | Whittier | CA | 90601 | |
| 16447 | Marin Sanchez | | La Puente | CA | 91744 | |
| 16448 | Mario & Olga Corzo | | Whittier | CA | 90601 | |
| 16449 | Mario L. | | Temple City | CA | 91780 | |
| 16450 | Mario Nicolin | | Monterey Park | CA | 91754 | |
| 16451 | Mario Rodriguez | County of Los Angeles | Alhambra | CA | 91803 | |
| 16452 | Mario Rodriguez | County of Los Angeles Department of Public Works | Alhambra | CA | 91803 | |
| 16453 | Mario Trujillo | City of Downey | Downey | CA | 90241 | |
| 16454 | Marisa Creter | San Gabriel Valley Council of Governments (SGVCG) | Alhambra | CA | 91803 | |
| 16455 | Marissa King | | Whittier | CA | 90608 | |
| 16456 | Mark & Dorothy Johnston | | Chino | CA | 91710 | |
| 16457 | Mark Brown | | Los Angeles | CA | 90026 | |
| 16458 | Mark D. Radecki | City of Industry | City of Industry | CA | 91744 | |

Eastside Transit Corridor Phase 2 Project
November 2021 Community Meetings - Mailing List for Corridor-Wide Meeting
*(Redacted mailing addresses)*

| No. | OWNER NAME | OWNER 2 | M_CITY | M_STATE | M_ZIP | M_ZIP4 |
|---|---|---|---|---|---|---|
| 16459 | Mark Gallatin | City of San Gabriel | San Gabriel | CA | 91776 | |
| 16460 | Mark Gonzalez | Office of California Assemblymember Miguel Santiago, District 53 | Los Angeles | CA | 90013 | |
| 16461 | Mark Hovatter | Los Angeles Unified School District | Los Angeles | CA | 90017 | |
| 16462 | Mark Hylland | | Norwalk | CA | 90650 | |
| 16463 | Mark Johnston | | Chino | CA | 91710 | |
| 16464 | Mark Kozek | Whittier College | Whittier | CA | 90601 | |
| 16465 | Mark Lazzaretto | City of San Gabriel | San Gabriel | CA | 91776 | |
| 16466 | Mark McAvoy | City of Monterey Park | Monterey Park | | 91754 | |
| 16467 | Mark Pestrella | Los Angeles County Department of Public Works | Fremont | CA | 91803 | |
| 16468 | Mark R. Johnston | | Chino | CA | 91710 | |
| 16469 | Mark Stanley | Rivers & Mountain Conservancy | Azusa | CA | 91702 | |
| 16470 | Mark Trinidad | Community Development Commission of the County of Los Angeles | Alhambra | CA | 91801 | |
| 16471 | Mark Villalobos | | Whittier | CA | 90602 | |
| 16472 | Marlene Gonzalez | | Pico Rivera | CA | 90660 | |
| 16473 | Marlene Marquez | | Whittier | CA | 90602 | |
| 16474 | Marlene Zamora | | Whittier | CA | 90601 | |
| 16475 | Marlon Calderon | | Whittier | CA | 90603 | |
| 16476 | Marta Escanuelas | | Monterey Park | CA | 91754 | |
| 16477 | Marta Reyes | | Pico Rivera | CA | 90660 | |
| 16478 | Marta Sheffield | Los Angeles County Health Services Administration | Los Angeles | CA | 90012 | |
| 16479 | Martha Barajas | Five-Points Center | Whittier | CA | 90602 | |
| 16480 | Martha Canera | | South El Monte | CA | 91733 | |
| 16481 | Martha Carrera | | South El Monte | CA | 91733 | |
| 16482 | Martha D'Andrea | | Whittier | CA | 90601 | |
| 16483 | Martha Frausto | | Whittier | CA | 90606 | |
| 16484 | Martha Hernandez | | South El Monte | CA | 91733 | |
| 16485 | Martha Moreno | County of Los Angeles Dept. Parks & Rec | South El Monte | CA | 91733 | |

Eastside Transit Corridor Phase 2 Project
November 2021 Community Meetings - Mailing List for Corridor-Wide Meeting
*(Redacted mailing addresses)*

| No. | OWNER NAME | OWNER 2 | M_CITY | M_STATE | M_ZIP | M_ZIP4 |
|---|---|---|---|---|---|---|
| 16486 | Martha O. Guerrero | | Whittier | CA | 90604 | |
| 16487 | Martha Rodriguez | | San Gabriel | CA | 91776 | |
| 16488 | Martha Rodriguez | | South El Monte | CA | 91733 | |
| 16489 | Martha Smith | | Whittier | CA | 90606 | |
| 16490 | Martin A. Baeza | Hollenbeck Police Station | Los Angeles | CA | 90033 | |
| 16491 | Martin Barriga | Southern California Edison | Pomona | CA | 91768 | |
| 16492 | Martin Batistelli | Transit Systems Engineering | Hacienda Heights | CA | 91745 | |
| 16493 | Martin Browne | City of Whittier | Whittier | CA | 90602 | |
| 16494 | Martin Browne | City of Whittier | Whittier | CA | 90602 | |
| 16495 | Martin Gutierrez | | South El Monte | CA | 91733 | |
| 16496 | Martin Hairston | Bank of America | Downey | CA | 90241 | |
| 16497 | Martin Herrera | City of El Monte | El Monte | CA | 91731 | |
| 16498 | Martin Obregon, Jr. | | Whittier | CA | 90606 | |
| 16499 | Martin Peery | Housing Authority of Los Angeles | Los Angeles | CA | 90057 | |
| 16500 | Martin Plourde | Whittier Union High School District | Whittier | CA | 90605 | |
| 16501 | Martin Plourde | Whittier Union High School District | Whittier | CA | 90605 | |
| 16502 | Martina Barragan | Commerce Kids to John Hopkins | Commerce | CA | 90040 | |
| 16503 | Marty Amundson | Los Angeles County Department of Public Works | Alhambra | CA | 91803 | |
| 16504 | Marvin Brown | | Whittier | CA | 90603 | |
| 16505 | Marvin Martinez | East Los Angeles College | Monterey Park | CA | 91754 | |
| 16506 | Marvin Miller | Palm View Christian School | Whittier | CA | 90606 | |
| 16507 | Mary C. Pena | Marie Callender's | Whittier | CA | 90602 | |
| 16508 | Mary Catherine Antczak | Santa Teresita Elementary School | Los Angeles | CA | 90033 | |
| 16509 | Mary Cowen | Whittier College | Whittier | CA | 90608 | |
| 16510 | Mary D. Nichols | State of California Air Resources Board | Sacramento | CA | 95812 | |
| 16511 | Mary Ellen Cardenas | | La Puente | CA | 91744 | |
| 16512 | Mary Ellen Mead | | Whittier | CA | 90602 | |
| 16513 | Mary Espinoza | Mountain View Elementary School District | El Monte | CA | 91731 | |
| 16514 | Mary Lou Trevis | Mothers of East Los Angeles | Downey | CA | 90240 | |
| 16515 | Mary M. Vega | | Whittier | CA | 90601 | |

Eastside Transit Corridor Phase 2 Project
November 2021 Community Meetings - Mailing List for Corridor-Wide Meeting
*(Redacted mailing addresses)*

| No. | OWNER NAME | OWNER 2 | M_CITY | M_STATE | M_ZIP | M_ZIP4 |
|---|---|---|---|---|---|---|
| 16516 | Mary Nguyen | Federal Transit Administration | Los Angeles | CA | 90017 | |
| 16517 | Mary Nguyen | US Department of Transportation | Los Angeles | CA | 90010 | |
| 16518 | Mary Reid | Southern California Edison | San Dimas | CA | 91773 | |
| 16519 | Mary Spiteri | | Monterey Park | CA | 91755 | |
| 16520 | Mary Weyers | Price Elementary School | Downey | CA | 90240 | |
| 16521 | Marylin Ramos | | Pico Rivera | CA | 90660 | |
| 16522 | Marylou Vegia | Commerce Head Start - VOALA | Commerce | CA | 90040 | |
| 16523 | Masaharu Urushibaza | | Costa Mesa | CA | 92627 | |
| 16524 | Masha DeLott | | Whittier | CA | 90606 | |
| 16525 | Mathew Berman | West Coast Supreme Foods Inc. | Commerce | CA | 90040 | |
| 16526 | Matt Berkelhammer | | Whittier | CA | 90606 | |
| 16527 | Matt Carroll | | Whittier | CA | 90601 | |
| 16528 | Matt Marquez | City of Commerce | Commerce | CA | 90040 | |
| 16529 | Matthew Rodriquez | California Environmental Protection Agency | Sacramento | CA | 95812 | |
| 16530 | Matthew Runo | | Whittier | CA | 90606 | |
| 16531 | Matthew Stafford | | Downey | CA | 90242 | |
| 16532 | Mauricio Escobar | | South El Monte | CA | 91733 | |
| 16533 | May Mi Tsan | Amlight Leds | Alhambra | CA | 91803 | |
| 16534 | May Mi Tsan | Amlight Leds | Commerce | CA | 90040 | |
| 16535 | Mayra Alvarez | The Children's Partnership | Los Angeles | CA | 90017 | |
| 16536 | Mayra Fierros | | Los Angeles | CA | 90042 | |
| 16537 | Mayra Garcia | | South El Monte | CA | 91733 | |
| 16538 | Meg Oka | Whittier College | Whittier | CA | 90608 | |
| 16539 | Megan Whalen | City of Los Angeles, LA River Project | Los Angeles | CA | 90015 | |
| 16540 | Melinda Klein | | South El Monte | CA | 91733 | |
| 16541 | Melissa de La Peña | Cordoba Corporation | Los Angeles | CA | 90012 | |
| 16542 | Melissa Ortiz | | South El Monte | CA | 91733 | |
| 16543 | Melissa Serrato | | Pico Rivera | CA | 90660 | |
| 16544 | Melody Silva | | Pico Rivera | CA | 90660 | |
| 16545 | Melvin Valiente | Maywood Christian School | Maywood | CA | 90270 | |
| 16546 | Merced Sandoval | | South El Monte | CA | 91733 | |

Eastside Transit Corridor Phase 2 Project
November 2021 Community Meetings - Mailing List for Corridor-Wide Meeting
*(Redacted mailing addresses)*

| No. | OWNER NAME | OWNER 2 | M_CITY | M_STATE | M_ZIP | M_ZIP4 |
|---|---|---|---|---|---|---|
| 16547 | Mercy Martinez | | Pico Rivera | CA | 90660 | |
| 16548 | Mi Kim | County of Los Angeles Department of Regional Planning | Los Angeles | CA | 90012 | |
| 16549 | Mi Tran | | Irvine | CA | 92612 | |
| 16550 | Mia Burrola | Tri-Cities ROP Education Foundation | Whittier | CA | 90606 | |
| 16551 | Micah Sullivan | | Mission Viejo | CA | 92648 | |
| 16552 | Michael & Jerri Barba | | Pico Rivera | CA | 90660 | |
| 16553 | Michael Ackerman | City of South El Monte | South El Monte | CA | 91733 | |
| 16554 | Michael C. Clark | | Los Angeles | CA | 90036 | |
| 16555 | Michael Calvert | Downey Chamber of Commerce | Downey | | 90241 | |
| 16556 | Michael Di Peppino | | Santa Ana | CA | 92706 | |
| 16557 | Michael Ely | Whittier Christian Schools - Satellite | Whittier | CA | 90601 | |
| 16558 | Michael Ervin | Office of Janice Hahn | Los Angeles | CA | 90010 | |
| 16559 | Michael Garcia | City of Pico Rivera | Pico Rivera | CA | 90660 | |
| 16560 | Michael Greubel | City of Industry | City of Industry | CA | 91744 | |
| 16561 | Michael Huerta | Federal Aviation Administration | Washington | DC | 20591 | |
| 16562 | Michael Kapp | Office of Los Angeles County Board Supervisor Hilda L. Solis, District 1 | Los Angeles | CA | 90012 | |
| 16563 | Michael Madrigal | City of Santa Fe Springs | Santa Fe Springs | CA | 90670 | |
| 16564 | Michael Madrigal | City of Santa Fe Springs | Santa Fe Springs | CA | 90670 | |
| 16565 | Michael Milroy | | Long Beach | CA | 90803 | |
| 16566 | Michael Misquez | | Pico Rivera | CA | 90660 | |
| 16567 | Michael Missel | | Whittier | CA | 90604 | |
| 16568 | Michael Placencia | | Rosemead | CA | 91770 | |
| 16569 | Michael Pugrad | | South El Monte | CA | 91733 | |
| 16570 | Michael Rees | | Monterey Park | CA | 91755 | |
| 16571 | Michael Sabbaghian | California Department of Water Resources | Glendale | CA | 91203 | |
| 16572 | Michael Schilegel | | Monterey Park | CA | 91754 | |
| 16573 | Michael Schlegel | | Monterey Park | CA | 91754 | |
| 16574 | Michael Seitz | | Garden Grove | CA | 92842 | |
| 16575 | Michael Seitz | | Garden Grove | CA | 92842 | |

Eastside Transit Corridor Phase 2 Project
November 2021 Community Meetings - Mailing List for Corridor-Wide Meeting
*(Redacted mailing addresses)*

| No. | OWNER NAME | OWNER 2 | M_CITY | M_STATE | M_ZIP | M_ZIP4 |
|---|---|---|---|---|---|---|
| 16576 | Michael Solorza | City of Pico Rivera | Pico Rivera | CA | 90660 | |
| 16577 | Michael Stock | Pico Rivera Gardens | Pico Rivera | CA | 90660 | |
| 16578 | Michael Thomas | Los Angeles Fire Department | Los Angeles | CA | 90012 | |
| 16579 | Michael Thomas | Double Tree Hotel | Rosemead | CA | 91770 | |
| 16580 | Michael Vacchio | Michael Angelo Vacchio, A Prof. Law Corporation | Whittier | CA | 90601 | |
| 16581 | Michael Vezar | | Whittier | CA | 90601 | |
| 16582 | Michael Wheeler | Learn | Whittier | CA | 90601 | |
| 16583 | Michele, Rosemary, Annette & Alfred Montanez | | Whittier | CA | 90606 | |
| 16584 | Michelle Aceves | West Whittier Elementary School | Whittier | CA | 90606 | |
| 16585 | Michelle Barron | | West Covina | CA | 91790 | |
| 16586 | Michelle Castro | | Whittier | CA | 90606 | |
| 16587 | Michelle Chapman | City of Whittier | Whittier | CA | 90602 | 1772 |
| 16588 | Michelle Collaso | Willard Elementary School | Rosemead | CA | 91770 | |
| 16589 | Michelle Gummerl | | Whittier | CA | 90606 | |
| 16590 | Michelle Henry | | Pasadena | CA | 91106 | |
| 16591 | Michelle Kruse | Building Industry Association of Southern California | Riverside | CA | 92501 | |
| 16592 | Michelle Macias | | South El Monte | CA | 91733 | |
| 16593 | Michiael Chavez | | Whittier | CA | 90606 | |
| 16594 | Miguel A. Rivera | | South El Monte | CA | 91733 | |
| 16595 | Miguel Adame | | Pico Rivera | CA | 90660 | |
| 16596 | Miguel Anaya | First Fundamental Bible Church | Whittier | CA | 90606 | |
| 16597 | Miguel Castro | | South El Monte | CA | 91733 | |
| 16598 | Miguel Lora | | Whittier | CA | 90606 | |
| 16599 | Miguel Miranda | Suva Intermediate School | Bell Gardens | CA | 90201 | |
| 16600 | Miguel Ortega | | South El Monte | CA | 91733 | |
| 16601 | Miguel Paz | | South El Monte | CA | 91733 | |
| 16602 | Miguel Plasencia | | South El Monte | CA | 91733 | |
| 16603 | Miguel Samayoa | | Downey | CA | 90241 | |
| 16604 | Miguel Santana | City of Los Angeles | Los Angeles | CA | 90012 | |

Eastside Transit Corridor Phase 2 Project
November 2021 Community Meetings - Mailing List for Corridor-Wide Meeting
*(Redacted mailing addresses)*

| No. | OWNER NAME | OWNER 2 | M_CITY | M_STATE | M_ZIP | M_ZIP4 |
|---|---|---|---|---|---|---|
| 16605 | Miguel Santiago | Office of California Assemblymember Miguel Santiago, District 53 | Los Angeles | CA | 90013 | |
| 16606 | Mike A. Gipson | California Joint Legislative Audit Committee | Sacramento | CA | 94249 | |
| 16607 | Mike Arviso | Commerce Electric | Commerce | CA | 90040 | |
| 16608 | Mike Dippipine | | La Habra | CA | 90631 | |
| 16609 | Mike Garabedian | | Whittier | CA | 90601 | |
| 16610 | Mike Lange | Federal Railroad Administration | Sacramento | CA | 95814 | |
| 16611 | Mike Metcalfe | Madrid Consulting Group | Los Angeles | CA | 90024 | |
| 16612 | Mike Paik | | Fairfield | CA | 94533 | |
| 16613 | Mike Reyes | | Pico Rivera | CA | 90660 | |
| 16614 | Mike Romero | | Pico Rivera | CA | 90660 | |
| 16615 | Mike Roos | Mike Roos & Company/ SR-60 Coalition | Los Angeles | CA | 90071 | |
| 16616 | Mike Salazar | Rotary Club of Rio Hondo - Vernon | Bell Gardens | CA | 90201 | |
| 16617 | Mike Sprague | Whittier Daily News | Monrovia | CA | 91016 | |
| 16618 | Mike Sprague | Whittier Daily News | Whittier | CA | 90602 | |
| 16619 | Milt Pate | | Whittier | CA | 90601 | |
| 16620 | Milton Lum | Raytheon Company | El Segundo | CA | 90245 | |
| 16621 | Mina Adamee | | Whittier | CA | 90606 | |
| 16622 | Mine Strohl | California Department of Transportation (Caltrans) | Los Angeles | CA | 90012 | |
| 16623 | Minh Thai | City of El Monte | El Monte | CA | 91731 | |
| 16624 | Mirella Acosta | | Pomona | CA | 91767 | |
| 16625 | Mireya Estrad | | Whittier | CA | 90601 | |
| 16626 | Miriam Allen | Whittier First Day | Whittier | CA | 90602 | |
| 16627 | Mirna Sanchez | | South El Monte | CA | 91733 | |
| 16628 | Mitch Ragusa | | Whittier | CA | 90605 | |
| 16629 | Mitchell Katz | Los Angeles County Department of Health Services | Los Angeles | CA | 90012 | |
| 16630 | Miya Edmonson | | Los Angeles | CA | 90012 | |
| 16631 | Miyuki Kojo | | Costa Mesa | CA | 92627 | |
| 16632 | Mohammad Gabry | AIS Auto Insurance | Whittier | CA | 90606 | |

Eastside Transit Corridor Phase 2 Project
November 2021 Community Meetings - Mailing List for Corridor-Wide Meeting
*(Redacted mailing addresses)*

| No. | OWNER NAME | OWNER 2 | M_CITY | M_STATE | M_ZIP | M_ZIP4 |
|---|---|---|---|---|---|---|
| 16633 | Mohammad Mostahkami | City of Downey | Downey | CA | 90241 | |
| 16634 | Moises Govea | Western Mutual Funding | Downey | CA | 90240 | |
| 16635 | Moises Hernandez | Los Angeles County Metropolitan Transportation Authority (Metro) | Los Angeles | CA | 90012 | |
| 16636 | Monica A. Lerma | | Alhambra | CA | 91803 | |
| 16637 | Monica Arroyo | City of Bell | Bell | CA | 90201 | |
| 16638 | Monica Heredia | City of Pico Rivera | Pico Rivera | CA | 90660 | |
| 16639 | Monica Sanchez | | Pico Rivera | CA | 90660 | |
| 16640 | Monica Sanchez | City of Pico Rivera | Pico Rivera | CA | 90660 | |
| 16641 | Monique Rodriguez | PIH Health Whittier | Whittier | CA | 90602 | |
| 16642 | Mucia Gorosica | | La Puente | CA | 91744 | |
| 16643 | Mutsuko Peace | | South El Monte | CA | 91733 | |
| 16644 | Myra Weiss | | Whittier | CA | 90603 | |
| 16645 | N/A Duran | MCAC | Montclair | CA | 91763 | |
| 16646 | Nabor Rios | Saint Gertrude School | Bell Gardens | CA | 90201 | |
| 16647 | Nancy Araki | Japanese American National Museum | Los Angeles | CA | 90012 | |
| 16648 | Nancy Barragan | Commerce Kids to John Hopkins | Commerce | CA | 90040 | |
| 16649 | Nancy Briones | | South El Monte | CA | 91733 | |
| 16650 | Nancy Eng | City of Rosemead | Rosemead | CA | 91770 | |
| 16651 | Nancy Herrera | Office of Los Angeles County Board Supervisor Janice Hahn, District 4 | Los Angeles | CA | 90012 | |
| 16652 | Nancy Huang | New Avenue School | Monterey Park | CA | 91755 | |
| 16653 | Nancy K. Meyer | | Whittier | CA | 90601 | |
| 16654 | Nancy Manzanares | Community Development Commission of the County of Los Angeles | Alhambra | CA | 91801 | |
| 16655 | Nancy Mercolino | Ceilings Plus | Commerce | CA | 90040 | |
| 16656 | Nancy Meriolino | Ceilings Plus | Commerce | CA | 90040 | |
| 16657 | Nancy Muniz | | South El Monte | CA | 91733 | |
| 16658 | Nancy Pfeffer | Gateway Cities Council of Governments | Paramount | CA | 90723 | |
| 16659 | Nancy Sumrall | | Whittier | CA | 90606 | |
| 16660 | Natalie Tee-Gaither | Brightwood Elementary School | Monterey Park | CA | 91754 | |

Eastside Transit Corridor Phase 2 Project
November 2021 Community Meetings - Mailing List for Corridor-Wide Meeting
*(Redacted mailing addresses)*

| No. | OWNER NAME | OWNER 2 | M_CITY | M_STATE | M_ZIP | M_ZIP4 |
|---|---|---|---|---|---|---|
| 16661 | Nazario Sauceda | City of Los Angeles | Los Angeles | CA | 90015 | |
| 16662 | Neal Shindelud | | Whittier | CA | 90605 | |
| 16663 | Nedra Brown | | Pico Rivera | CA | 90660 | |
| 16664 | Neil & Nancy Bateman | | Pico Rivera | CA | 90660 | |
| 16665 | Nelly Tam Li | | Monterey Park | CA | 91755 | |
| 16666 | Nelson Noriega | Berean Christian School | Rosemead | CA | 91770 | |
| 16667 | Newell W. Ruggles | City of Industry | City of Industry | CA | 91744 | |
| 16668 | Nice Medina | | Santa Fe Springs | CA | 90670 | |
| 16669 | Nicholas Aquino | Los Nietos School Board | Whittier | CA | 90606 | |
| 16670 | Nicholas Oropeza | | South El Monte | CA | 91733 | |
| 16671 | Nichole Arruda | Pico Rivera Chamber of Commerce | Pico Rivera | CA | 90660 | |
| 16672 | Nick & Rahda Pema | | Pico Rivera | CA | 90660 | |
| 16673 | Nick Ippolito | Office of Los Angeles County Board Supervisor Janice Hahn, District 4 | Los Angeles | CA | 90012 | |
| 16674 | Nicole Burdette | Southland Business Group | Costa Mesa | CA | 92626 | |
| 16675 | Nicole Cobleigh | CDM Smith | Los Angeles | CA | 90014 | |
| 16676 | Nicole Gonzalez | Whittier College | Whittier | CA | 90602 | |
| 16677 | Nien Corder | | Wildomar | CA | 92595 | |
| 16678 | Noaki Schwartz | California Coastal Commission | Long Beach | CA | 90802 | |
| 16679 | Noe Negrete | City of Santa Fe Springs | Santa Fe Springs | CA | 90670 | |
| 16680 | Noelia Saucedo | | South El Monte | CA | 91733 | |
| 16681 | Noemi Cordero | | South El Monte | CA | 91733 | |
| 16682 | Noemi Herrera | Salvadoran American Leadership and Educational Fund | Los Angeles | CA | 90017 | |
| 16683 | Noheri G. | | Los Angeles | CA | 90015 | |
| 16684 | Nora Martinez | | Whittier | CA | 90606 | |
| 16685 | Noreen Park | | Monterey Park | CA | 91754 | |
| 16686 | Noriaki Ito | Higashi Honganji Temple | Los Angeles | CA | 90013 | |
| 16687 | Norie Gutierrez | | El Monte | CA | 91731 | |
| 16688 | Norm Zezula | City of La Habra Heights | La Habra Heights | CA | 90631 | |
| 16689 | Norma E. Garcia | Latino Urban Forum | El Monte | CA | 91731 | |
| 16690 | Norma Gonzalez | YWCA Greater Los Angeles | Los Angeles | CA | 90015 | |

Eastside Transit Corridor Phase 2 Project
November 2021 Community Meetings - Mailing List for Corridor-Wide Meeting
*(Redacted mailing addresses)*

| No. | OWNER NAME | OWNER 2 | M_CITY | M_STATE | M_ZIP | M_ZIP4 |
|---|---|---|---|---|---|---|
| 16691 | Norma Graper | | Pico Rivera | CA | 90660 | |
| 16692 | Norma Y. Damas | Commerce Evening Lions Club | Commerce | CA | 90040 | |
| 16693 | Norman Ornelas | County of Los Angeles Department of Regional Planning | Los Angeles | CA | 90012 | |
| 16694 | Obelia Martinez | | Whittier | CA | 90602 | |
| 16695 | Ofelia Calderon | | Pico Rivera | CA | 90660 | |
| 16696 | Okan Demirci | City of South El Monte | South El Monte | CA | 91733 | |
| 16697 | Olga Arroyo | Los Angeles County Metropolitan Transportation Authority (Metro) | Los Angeles | CA | 90012 | |
| 16698 | Olga Sedillo | Whittier Union High School District | Whittier | CA | 90605 | |
| 16699 | Olivia & Felipa Ortega | | Pico Rivera | CA | 90660 | |
| 16700 | Olivia de la Rosa | | Whittier | CA | 90602 | |
| 16701 | Olivia Garica | Asamblea Un Nuevo Comienzo | Commerce | CA | 90040 | |
| 16702 | Olivia Rios | Whittier Uptown Association | Whittier | CA | 90601 | |
| 16703 | Olixia Cabrera | | South El Monte | CA | 91733 | |
| 16704 | Omar E. Hernandez | Global Urban Strategies, Inc. | Pasadena | CA | 91101 | |
| 16705 | Omar E. Hernandez | Arroyo Strategy Group | South Pasadena | CA | 91030 | |
| 16706 | Omar Hernandez | City of South El Monte/ SR-60 Coalition | South El Monte | CA | 91733 | |
| 16707 | Omar Martinez | Farmers Insurance Group | Pico Rivera | CA | 90660 | |
| 16708 | Omar Vasquez | | Monterey Park | CA | 91755 | |
| 16709 | Omar Vaziri | City of Pico Rivera | Pico Rivera | CA | 90660 | |
| 16710 | Oralia Y. Rebollo | City of Commerce | Commerce | CA | 90040 | |
| 16711 | Orlando Terrazas | Whittier Area Peace and Justice Coalition | Whittier | CA | 90602 | |
| 16712 | Orlando Terrezaz | | Whittier | CA | 90602 | |
| 16713 | Ortencia Ramirez | | Pico Rivera | CA | 90660 | |
| 16714 | Ortiz | | South El Monte | CA | 91733 | |
| 16715 | Oscar & Eva Lopez | | Pico Rivera | CA | 90660 | |
| 16716 | Oscar Abarca | South Coast Air Quality Management District | Diamond Bar | CA | 91765 | |
| 16717 | Oscar Barillas | | El Monte | CA | 91731 | |

Eastside Transit Corridor Phase 2 Project
November 2021 Community Meetings - Mailing List for Corridor-Wide Meeting
*(Redacted mailing addresses)*

| No. | OWNER NAME | OWNER 2 | M_CITY | M_STATE | M_ZIP | M_ZIP4 |
|---|---|---|---|---|---|---|
| 16718 | Oscar Bolanos | | Los Angeles | CA | 90033 | |
| 16719 | Oscar Diaz | | Chino | CA | 91710 | |
| 16720 | Paige Yen | Ramada Inn Suites | South El Monte | CA | 91733 | |
| 16721 | Pam Fong | | Rosemead | CA | 91770 | |
| 16722 | Pam Gomes | | Whittier | CA | 90601 | |
| 16723 | Pam Steffey | Happy Day School | Monterey Park | CA | 91754 | |
| 16724 | Paras Sharma | The G Crew | Glendale | CA | 91207 | |
| 16725 | Pat Brockman | | Whittier | CA | 90601 | |
| 16726 | Pat Ellyson | | Rowland Heights | CA | 91748 | |
| 16727 | Pat Lokken | Pat Lokken Real Estate | Whittier | CA | 90605 | |
| 16728 | Patricia Adler-Ingram Ph.D | Historical Society of Southern California | Pasadena | CA | 91109 | |
| 16729 | Patricia Alarcon | University of Southern California | Los Angeles | CA | 90089 | |
| 16730 | Patricia Bell | | Whittier | CA | 90660 | |
| 16731 | Patricia Bell | | Whittier | CA | 90660 | |
| 16732 | Patricia Bowlin | United States Environmental Protection Agency (EPA) | San Francisco | CA | 94105 | |
| 16733 | Patricia Briones | | Whittier | CA | 90606 | |
| 16734 | Patricia Contreras-McJunkin | Saint Hilary Elementary School | Pico Rivera | CA | 90660 | |
| 16735 | Patricia Fae Ho | American Association of University Women | Whittier | CA | 90601 | |
| 16736 | Patricia Kotze | Santa Fe Springs Chamber of Commerce | Santa Fe Springs | CA | 90670 | |
| 16737 | Patricia Perez | | Pico Rivera | CA | 90660 | |
| 16738 | Patricia Port | United States Department of the Interior | San Francisco | CA | 94104 | |
| 16739 | Patricia Romero | Breed Street Elementary School | Los Angeles | CA | 90033 | |
| 16740 | Patricia Salcido | | Pico Rivera | CA | 90660 | |
| 16741 | Patricia Sandoval | Hollenbeck Police Station | Los Angeles | CA | 90033 | |
| 16742 | Patricia Williams | | South El Monte | CA | 91733 | |
| 16743 | Patrick Craig | | Whittier | CA | 90605 | |
| 16744 | Patrick S Donahue | Donahue Schriber | Costa Mesa | CA | 92626 | |

Eastside Transit Corridor Phase 2 Project
November 2021 Community Meetings - Mailing List for Corridor-Wide Meeting
*(Redacted mailing addresses)*

| No. | OWNER NAME | OWNER 2 | M_CITY | M_STATE | M_ZIP | M_ZIP4 |
|---|---|---|---|---|---|---|
| 16745 | Patrick Varoz | Los Angeles County Sheriff | Pico Rivera | CA | 90660 | |
| 16746 | Patsy Sutley | Mountain View Elementary School District | El Monte | CA | 91731 | |
| 16747 | Patty Nevins | Southern California Edison | San Dimas | CA | 91773 | |
| 16748 | Paul & G. Menchaca | | South El Monte | CA | 91733 | |
| 16749 | Paul and Teri Moreno | | Monterey Park | CA | 91754 | |
| 16750 | Paul Barbe | Los Angeles County Department of Public Works | Alhambra | CA | 91803 | |
| 16751 | Paul Caballero | | Whittier | CA | 90602 | |
| 16752 | Paul Castillo | | Norwalk | CA | 90651 | |
| 16753 | Paul Hubler | Alameda Corridor East Construction Authority | Irwindale | CA | 91706 | |
| 16754 | Paul L. Talbot | Gateway Consultants | Monrovia | CA | 91016 | |
| 16755 | Paul Perez | City of Monterey Park | Monterey Park | CA | 91754 | |
| 16756 | Paul Pizzo | | Whittier | CA | 90602 | |
| 16757 | Paul Shih Hsiau Yan | Ramada Inn Suites | South El Monte | CA | 91733 | |
| 16758 | Paul Souza | U.S. Fish and Wildlife Service | Sacramento | CA | 95825 | |
| 16759 | Paul Talbot | Talbot Consulting Group | Monrovia | CA | 91016 | |
| 16760 | Paul Thomas | | Pico Rivera | CA | 90660 | |
| 16761 | Paul Wang | Valtra, Inc. | Pico Rivera | CA | 90660 | |
| 16762 | Paula Carvajal | Los Angeles County Metropolitan Transportation Authority (Metro) | Los Angeles | CA | 90012 | |
| 16763 | Paula Gomez | Los Angeles County Metropolitan Transportation Authority (Metro) | Los Angeles | CA | 90012 | |
| 16764 | Paula Guerrero | | El Monte | CA | 91733 | |
| 16765 | Paula Murga | | Pico Rivera | CA | 90660 | |
| 16766 | Paula Rasmussen | Los Angeles Regional Water Quality Control Board | Los Angeles | CA | 90013 | |
| 16767 | Pauline Arenas | | Whittier | CA | 90662 | |
| 16768 | Pauline Moore | City of Santa Fe Springs | Santa Fe Springs | CA | 90670 | |
| 16769 | Paz Sanchez | | South El Monte | CA | 91733 | |
| 16770 | Pedro Prieto | Deportes Prieto, Inc. | Los Angeles | CA | 90033 | |

Eastside Transit Corridor Phase 2 Project
November 2021 Community Meetings - Mailing List for Corridor-Wide Meeting
*(Redacted mailing addresses)*

| No. | OWNER NAME | OWNER 2 | M_CITY | M_STATE | M_ZIP | M_ZIP4 |
|---|---|---|---|---|---|---|
| 16771 | Pedro Salazar | | South El Monte | CA | 91733 | |
| 16772 | Penny Lopez | East Whittier YMCA Family Center | Whittier | CA | 90603 | |
| 16773 | Penny Lopez | Uptown Whittier YMCA Family Center | Whittier | CA | 90601 | 3942 |
| 16774 | Perla Hernandez | Office of U.S. Congressmember Grace Napolitano, District 32 | El Monte | CA | 91731 | |
| 16775 | Pete Reynaldo | | Pico Rivera | CA | 90660 | |
| 16776 | Peter & Barbara Nunez | | Pico Rivera | CA | 90660 | |
| 16777 | Peter & Brenda Jahn | Whittier Republican Women Federated | Whittier | CA | 90603 | |
| 16778 | Peter A. Delgado | Commerce Casino | Commerce | CA | 90040 | |
| 16779 | Peter Anderson | | Arcadia | CA | 91007 | |
| 16780 | Peter Bechons | KFHP- Kaiser Friendship Help Plan | Pasadena | CA | 91030 | |
| 16781 | Peter Chan | City of Monterey Park | Monterey Park | CA | 91754 | |
| 16782 | Peter Fullam | | Whittier | CA | 90601 | |
| 16783 | Peter John | | Whittier | CA | 90603 | |
| 16784 | Peter Muller | Office of U.S. Senator Dianne Feinstein | Los Angeles | CA | 90025 | |
| 16785 | Peter Neffenger | Transportation Security Administration | Arlington | VA | 22202 | |
| 16786 | Peter Raftery | Los Angeles Regional Water Quality Control Board | Los Angeles | CA | 90013 | |
| 16787 | Peter Reich | Whittier Law School | Costa Mesa | CA | 92626 | |
| 16788 | Petra Perez | | Pico Rivera | CA | 90660 | |
| 16789 | Phil Aguilera | | Pico Rivera | CA | 90660 | |
| 16790 | Philip Bagues | Bagues Mortuary | Los Angeles | CA | 90033 | |
| 16791 | Philip Estes | County of Los Angeles Department of Regional Planning | Los Angeles | CA | 90012 | |
| 16792 | Phillip Lopez | | Pico Rivera | CA | 90660 | |
| 16793 | Phillip Nazaroff | Progressive Allrance Investments, LP | Santa Fe Springs | CA | 90670 | |
| 16794 | Phong Ly | | El Monte | CA | 91731 | |
| 16795 | Piedad Guzman | | Pico Rivera | CA | 90660 | |
| 16796 | Polly Low | City of Rosemead | Rosemead | CA | 91770 | |
| 16797 | Polly Tse | Holiday Inn Express | Rosemead | CA | 91770 | |
| 16798 | Pooja Dhupati | The Children's Partnership | Los Angeles | CA | 90017 | |

Eastside Transit Corridor Phase 2 Project
November 2021 Community Meetings - Mailing List for Corridor-Wide Meeting
*(Redacted mailing addresses)*

| No. | OWNER NAME | OWNER 2 | M_CITY | M_STATE | M_ZIP | M_ZIP4 |
|---|---|---|---|---|---|---|
| 16799 | Porfirio & Lidia Flores | | South El Monte | CA | 91733 | |
| 16800 | Priscilla Curiel | | San Gabriel | CA | 91770 | |
| 16801 | Priscilla Huizar | | Whittier | CA | 90601 | |
| 16802 | Priscilla M. | | Commerce | CA | 90040 | |
| 16803 | Priscilla Manzanares | | Whittier | CA | 90601 | |
| 16804 | Priscilla Moreno | City of Santa Fe Springs | Santa Fe Springs | CA | 90670 | |
| 16805 | Qing Peng Chen | | El Monte | CA | 91731 | |
| 16806 | Quin Linnborn | Walmart | Pico Rivera | CA | 90660 | |
| 16807 | Quynh Ho | | El Monte | CA | 91733 | |
| 16808 | R.D. McDonnell | McDonnell Group | Whittier | CA | 90602 | |
| 16809 | Rachel Aguirre | North Ranchito Elementary School | Pico Rivera | CA | 90660 | |
| 16810 | Rachel Barbosa | City of South El Monte | South El Monte | CA | 91733 | |
| 16811 | Rachel Rochford | | Whittier | CA | 90601 | |
| 16812 | Rae Moore | Whittier Downs Mobile Home Park | Whittier | CA | 90601 | |
| 16813 | Rafael Fajardo | City of Rosemead | Rosemead | CA | 91770 | |
| 16814 | Rafael Navarro | | El Monte | CA | 91733 | |
| 16815 | Rafael Reyes | | South El Monte | CA | 91733 | |
| 16816 | Rafferty Wooldridge | City of La Habra Heights | La Habra Heights | CA | 90631 | |
| 16817 | Raffi Chaparian | Advanced Education Vista Del Rio Jr/Sr. High School | El Monte | CA | 91731 | |
| 16818 | Raj Patel | | Pico Rivera | CA | 90660 | |
| 16819 | Ralph H. Moran | Barreras Meat Company, Inc. | Commerce | CA | 90040 | |
| 16820 | Ralph M. Terrazas | Los Angeles Fire Dept. | Los Angeles | CA | 90012 | |
| 16821 | Ralph Sarabia | American Legion Post #320 | Commerce | CA | 90040 | |
| 16822 | Ralph St. James | | Pico Rivera | CA | 90660 | |
| 16823 | Ramon Lopez | MATCH 90640 | Pico Rivera | CA | 90660 | |
| 16824 | Ramona G. Lopez | | Whittier | CA | 90660 | |
| 16825 | Randall Courtney | RedShirtPrinting.com | Santa Fe Springs | CA | 90670 | |
| 16826 | Randall D. Martinez | Cordoba Corporation | Los Angeles | CA | 90012 | |
| 16827 | Randall W. Lewis | Lewis Operating Corp. | Upland | CA | 91785 | |
| 16828 | Randon & Melly Caceres | | Pico Rivera | CA | 90660 | |

Eastside Transit Corridor Phase 2 Project
November 2021 Community Meetings - Mailing List for Corridor-Wide Meeting
*(Redacted mailing addresses)*

| No. | OWNER NAME | OWNER 2 | M_CITY | M_STATE | M_ZIP | M_ZIP4 |
|---|---|---|---|---|---|---|
| 16829 | Randy Murphy | MOCA | Los Angeles | CA | 90012 | |
| 16830 | Rani Bertsch | Griffiths Middle School | Downey | CA | 90040 | |
| 16831 | Raphael Sonenshein | South East LA Collaborative (SELA) & Pat Brown Institute for Public Affairs at Cal State LA (Institute) | Los Angeles | CA | 90032 | 8261 |
| 16832 | Raquel Beltran | South East LA Collaborative (SELA) & Pat Brown Institute for Public Affairs at Cal State LA (Institute) | Los Angeles | CA | 90032 | 8261 |
| 16833 | Raquel Diego | | Whittier | CA | 90601 | |
| 16834 | Raquel Tamez | Society of Hispanic Professional Engineers | City of Industry | CA | 91746 | |
| 16835 | Rashanda Davis | SCL | Los Angeles | CA | 90071 | |
| 16836 | Raul Cliff | | Pico Rivera | CA | 90660 | |
| 16837 | Raul Elias | City of Pico Rivera | Pico Rivera | CA | 90660 | |
| 16838 | Raul Felix | | Whittier | CA | 90606 | |
| 16839 | Raul Gonzalez | | Whittier | CA | 90601 | |
| 16840 | Raul Melendez | | Whittier | CA | 90601 | |
| 16841 | Raul Rodriguez | | Whittier | CA | 90602 | |
| 16842 | Ray Choy | Parsons Brinckerhoff | Los Angeles | CA | 90071 | |
| 16843 | Ray Cruz | City of Santa Fe Springs | Santa Fe Springs | CA | 90670 | |
| 16844 | Ray Mata | | Commerce | CA | 90040 | |
| 16845 | Ray Sosa | AECOM | Los Angeles | CA | 90014 | |
| 16846 | Ray Sosa | AECOM | Los Angeles | CA | 90014 | |
| 16847 | Ray Tellis | Federal Transit Administration | Los Angeles | CA | 90017 | |
| 16848 | Ray Wolven | | Lartwood | CA | 90713 | |
| 16849 | Ray Wowen | | Whittier | CA | 90602 | |
| 16850 | Raymond Chavez | City of Pico Rivera | Pico Rivera | CA | 90660 | |
| 16851 | Raymond Hung | CBB Group, Inc. | Commerce | CA | 90040 | |
| 16852 | Raymond Hung | CBB Group, Inc. | Commerce | CA | 90040 | |
| 16853 | Raymond Mauna | | Monterey Park | CA | 91755 | |
| 16854 | Raymond Rodriguez | | South El Monte | CA | 91733 | |
| 16855 | Raymond Sihauna | | Monterey Park | CA | 91755 | |

Eastside Transit Corridor Phase 2 Project
November 2021 Community Meetings - Mailing List for Corridor-Wide Meeting
*(Redacted mailing addresses)*

| No. | OWNER NAME | OWNER 2 | M_CITY | M_STATE | M_ZIP | M_ZIP4 |
|---|---|---|---|---|---|---|
| 16856 | Reanna Mendoza | Mill Elementary School | Whittier | CA | 90601 | 1795 |
| 16857 | Rebecca Draper | Los Angeles Neighborhood Initiative (LANI) | Los Angeles | CA | 90017 | |
| 16858 | Rebecca Kalauskas | Parsons Brinckerhoff | Los Angeles | CA | 90071 | |
| 16859 | Rebecca Merlino | Rebecca Merlino Photography | Whittier | CA | 90601 | |
| 16860 | Rebecca Overmyer-Velazquez | Whittier College | Whittier | CA | 90601 | |
| 16861 | Reese Ortez | | Monterey Park | CA | 91754 | |
| 16862 | Regina Acosta | | South El Monte | CA | 91733 | |
| 16863 | Regina Wong | | Whittier | CA | 90601 | |
| 16864 | Reginald Zeigler | | Pico Rivera | CA | 90660 | |
| 16865 | Reginald Ziegler | Los Angeles County of Black Professional Engineers | Pico Rivera | CA | 90660 | |
| 16866 | Regino Acosta | | South El Monte | CA | 91733 | |
| 16867 | Remel Moreno | | South El Monte | CA | 91733 | |
| 16868 | Rene & Elizabeth Caldera | | Whittier | CA | 90605 | |
| 16869 | Rene Dome | Morrows Mortuary | Pico Rivera | CA | 90660 | |
| 16870 | Rene Dome | Morrow Mortuary | Pico Rivera | CA | 90660 | |
| 16871 | Rene Longoria | | Pico Rivera | CA | 90660 | |
| 16872 | Rene Olmos | | Pico Rivera | CA | 90660 | |
| 16873 | Rene Salas | City of South El Monte | South El Monte | CA | 91733 | |
| 16874 | Renee Chavez | | Los Angeles | CA | 90033 | |
| 16875 | Renee DeVillez | | El Monte | CA | 91732 | |
| 16876 | Renee Ruiz | | Whittier | CA | 90601 | |
| 16877 | Rey Hernandez | | Pico Rivera | CA | 90660 | |
| 16878 | Reyna Del Haro | Kaiser Permanente | Baldwin Park | CA | 91706 | |
| 16879 | Reynaldo & Frances Hernandez | | Pico Rivera | CA | 90660 | |
| 16880 | Reynan Ledesma | Los Angeles County Department of Water and Power | Los Angeles | CA | 90012 | |
| 16881 | Reza Fateh | California Department of Transportation (Caltrans) District 7 | Los Angeles | CA | 90012 | |
| 16882 | Rhiannon Minor | Southern California Edison | San Dimas | CA | 91773 | |
| 16883 | Ribi Martinez | | El Monte | CA | 91731 | |

Eastside Transit Corridor Phase 2 Project
November 2021 Community Meetings - Mailing List for Corridor-Wide Meeting
*(Redacted mailing addresses)*

| No. | OWNER NAME | OWNER 2 | M_CITY | M_STATE | M_ZIP | M_ZIP4 |
|---|---|---|---|---|---|---|
| 16884 | Ric Wernich | | Whittier | CA | 90603 | |
| 16885 | Ricardo Gonzalez | El Aviso Magazine | Bell | CA | 90201 | |
| 16886 | Ricardo M. Vasquez | Carico of California, Inc. | Commerce | CA | 90040 | |
| 16887 | Ricardo Mendoza | Lee Andrews Group | Los Angeles | CA | 90017 | |
| 16888 | Ricardo Pajuelo | | Whittier | CA | 90602 | |
| 16889 | Ricardo Palma | | Pico Rivera | CA | 90660 | |
| 16890 | Rich Campbell | State Farm Insurance | Whittier | CA | 90602 | |
| 16891 | Rich Casford | Whittier Mailing Service Inc. | Whittier | CA | 90602 | |
| 16892 | Richard & Angie Alatorre | SR-60 Coalition | Los Angeles | CA | 90041 | |
| 16893 | Richard & Claudia Todd | | Whittier | CA | 90601 | |
| 16894 | Richard & Lucy Ann Galindo | | Pico Rivera | CA | 90660 | |
| 16895 | Richard Alatorre | SR-60 Coalition | Pico Rivera | CA | 90660 | |
| 16896 | Richard Angel | | South El Monte | CA | 91733 | |
| 16897 | Richard Angel | City of South El Monte | South El Monte | CA | 91733 | |
| 16898 | Richard Angel | Valle Lindo Elementary School District | South El Monte | CA | 91733 | |
| 16899 | Richard Bruckner | Los Angeles County Department of Regional Planning | Los Angeles | CA | 90012 | |
| 16900 | Richard Castellanos | | Monterey Park | CA | 91774 | |
| 16901 | Richard Censullo | | Whittier | CA | 90601 | |
| 16902 | Richard Chen | Empire Realty Group | San Gabriel | CA | 91776 | |
| 16903 | Richard Corey | California Air Resources Board | Sacramento | CA | 95812 | |
| 16904 | Richard Donahue | | Whittier | CA | 90601 | |
| 16905 | Richard Drury | Lozeau Drury LLP | Oakland | CA | 94607 | |
| 16906 | Richard Ealy | F.J. Smith Sales Company | Commerce | CA | 90040 | |
| 16907 | Richard Ealy & Frederick R. Ealy | F J Smith Sales Co Inc. | Commerce | CA | 90040 | |
| 16908 | Richard G. Ealy & Alexander Lapeyre | Advent Label Applicator Co., LLC | Commerce | CA | 90040 | |
| 16909 | Richard Gomez | Best Deli & Sandwich Place | La Habra | CA | 90631 | |
| 16910 | Richard Krieger | | Whittier | CA | 90604 | |
| 16911 | Richard McDermott | Santa Fe Kid Company | Whittier | CA | 90606 | |
| 16912 | Richard Montoya | | Pico Rivera | CA | 90660 | |
| 16913 | Richard Murphy | | Whittier | CA | 90605 | |
| 16914 | Richard Puentes | | Whittier | CA | 90601 | |

Eastside Transit Corridor Phase 2 Project
November 2021 Community Meetings - Mailing List for Corridor-Wide Meeting
*(Redacted mailing addresses)*

| No. | OWNER NAME | OWNER 2 | M_CITY | M_STATE | M_ZIP | M_ZIP4 |
|---|---|---|---|---|---|---|
| 16915 | Richard Rosich | Los Angeles Community College District | Alhambra | CA | 90801 | |
| 16916 | Richard Vasquez | Vasquez Associates Consulting | Los Angeles | CA | 90042 | |
| 16917 | Richard Weaver | | Whittier | CA | 90606 | |
| 16918 | Rick Coca | Office of Los Angeles City Councilmember Jose Huizar, District 14 | Los Angeles | CA | 90012 | |
| 16919 | Rick Perry | U.S. Department of Energy | Washington | DC | 20585 | |
| 16920 | Rick Ramirez | City of Norwalk | Norwalk | CA | 90650 | |
| 16921 | Rick Rodriguez | Sheppard Mullin Richter & Hampton LLP | Los Angeles | CA | 90071 | |
| 16922 | Rick Rosich | | Alhambra | CA | 91801 | |
| 16923 | Rick Rosoff | Southern California Permanente Medical Group (SCPMG) | Baldwin Park | CA | 91706 | |
| 16924 | Rick Simon | HNTB | Los Angeles | CA | 90071 | |
| 16925 | Ricky Ferrer | Double Tree Hotel | Rosemead | CA | 91770 | |
| 16926 | Ricky Perez | | South El Monte | CA | 91733 | |
| 16927 | Rita Benavides | | Whittier | CA | 90601 | |
| 16928 | Rita Martinez | | Pico Rivera | CA | 90660 | |
| 16929 | Rita Morales | | Whitier | CA | 90601 | |
| 16930 | Roabert Griffith | Mountain View Elementary School District | El Monte | CA | 91731 | |
| 16931 | Rob Settlage | | Whittier | CA | 90601 | |
| 16932 | Rob Settlage | Whitter Public Library Board of Trustees | Whittier | CA | 90601 | 2793 |
| 16933 | Robert | | South El Monte | CA | 91733 | |
| 16934 | Robert & Alexandra DeMiranda | | Whittier | CA | 90601 | |
| 16935 | Robert & Mary E. Suarz | | Pico Rivera | CA | 90660 | |
| 16936 | Robert A. Holmquist | ARUP | Los Angeles | CA | 90066 | |
| 16937 | Robert Acevedo | Grapevine Development Corporation | Sherman Oaks | CA | 91403 | |
| 16938 | Robert Armendariz | | South El Monte | CA | 91733 | |
| 16939 | Robert Boyd | Temple Intermediate School | Rosemead | CA | 91770 | |
| 16940 | Robert Canales | | Whittier | CA | 90601 | |

Eastside Transit Corridor Phase 2 Project
November 2021 Community Meetings - Mailing List for Corridor-Wide Meeting
*(Redacted mailing addresses)*

| No. | OWNER NAME | OWNER 2 | M_CITY | M_STATE | M_ZIP | M_ZIP4 |
|---|---|---|---|---|---|---|
| 16941 | Robert Cornejo | Montebello Gardens Elementary School | Pico Rivera | CA | 90660 | |
| 16942 | Robert E. Rubio | | Whittier | CA | 90606 | |
| 16943 | Robert Garcia | City of Santa Fe Springs | Santa Fe Springs | CA | 90670 | |
| 16944 | Robert Garoon | | Monterey Park | CA | 91754 | |
| 16945 | Robert Guterriez | | Los Angeles | CA | 90033 | |
| 16946 | Robert Hernandez | | Downey | CA | 90241 | |
| 16947 | Robert J. Aguinaga | Cal-Dorado, Inc. | La Mirada | CA | 90638 | |
| 16948 | Robert Kurkinski | Neighborhood Music School Association | Los Angeles | CA | 90033 | |
| 16949 | Robert L. Duarte Jr. | Whittier College | Whittier | CA | 90608 | |
| 16950 | Robert L. Jackson | | Pico Rivera | CA | 90660 | |
| 16951 | Robert Marks | Whittier College | Whittier | CA | 90608 | |
| 16952 | Robert Meinert | | Pasadena | CA | 91106 | |
| 16953 | Robert P. David | California Office of Statewide Health Planning & Development | Sacramento | CA | 95811 | |
| 16954 | Robert Pastor | | Pico Rivera | CA | 90606 | |
| 16955 | Robert W. Chu | | Monterey Park | CA | 91754 | |
| 16956 | Robert Watson | AECOM | Los Angeles | CA | 90014 | |
| 16957 | Robert Yrigoyen, Jr. | Community Service Commission | South El Monte | CA | 91733 | |
| 16958 | Roberta Marquez | South El Monte Library | South El Monte | CA | 91733 | |
| 16959 | Roberta Ochoa | Henry Nunez Real Estate Associates | Arcadia | CA | 91007 | |
| 16960 | Roberta Tinajero-Frankel | Kaiser Permanente | Los Angeles | CA | 90027 | |
| 16961 | Roberta Torres | | Pico Rivera | CA | 90660 | |
| 16962 | Roberto Caldeon | | South El Monte | CA | 91733 | |
| 16963 | Roberto Calderon | | South El Monte | CA | 91733 | |
| 16964 | Roberto Rolon | | Pico Rivera | CA | 90660 | |
| 16965 | Roberto Torres | | Pico Rivera | CA | 90660 | |
| 16966 | Robin Libby | Hillcrest Elementary School | Monterey Park | CA | 91754 | |
| 16967 | Robin Torres | El Monte High School | El Monte | CA | 91731 | |
| 16968 | Roby Bernard | | Rosemead | CA | 91770 | |

Eastside Transit Corridor Phase 2 Project
November 2021 Community Meetings - Mailing List for Corridor-Wide Meeting
*(Redacted mailing addresses)*

| No. | OWNER NAME | OWNER 2 | M_CITY | M_STATE | M_ZIP | M_ZIP4 |
|---|---|---|---|---|---|---|
| 16969 | Rocio Hernandez | Office of Los Angeles City Councilmember Jose Huizar, District 14 | Los Angeles | CA | 90012 | |
| 16970 | Roderick Ornelas | City of Rosemead | Rosemead | CA | 91770 | |
| 16971 | Rodolfo Vallejo | | Huntington Park | CA | 90255 | |
| 16972 | Rogelio & Socorro Berrera | | South El Monte | CA | 91733 | |
| 16973 | Rogelio Jimenez | | Whittier | CA | 90606 | |
| 16974 | Roger Sanchez | California Department of Transportation (Caltrans) District 7 | Los Angeles | CA | 90012 | |
| 16975 | Roland & Bertha Perez | | Pico Rivera | CA | 90660 | |
| 16976 | Roland C. Rebollio | | South El Monte | CA | 91733 | |
| 16977 | Roland Rebollo | | South El Monte | CA | 91733 | |
| 16978 | Roland Sanchez | Rowland Height Community Coordinating Council | Rowland Heights | CA | 91748 | |
| 16979 | Rolando Barbero | | South El Monte | CA | 91733 | |
| 16980 | Roman & Rosa Gomez | | Whittier | CA | 90601 | |
| 16981 | Roman Vazquez, III PE | Southern California Edison | Rosemead | CA | 91770 | |
| 16982 | Ron Bagel | Los Angeles Unified School District | Los Angeles | CA | 90071 | |
| 16983 | Ron Bow | | Monterey Park | CA | 91754 | |
| 16984 | Ron Bow | City of Monterey Park | Monterey Park | CA | 91754 | |
| 16985 | Ron Carruth | Whittier City Elementary School District | Whittier | CA | 90602 | |
| 16986 | Ron Carruth | Whittier City School District | Whittier | CA | 90602 | |
| 16987 | Ron Carter | | Pasadena | CA | 91104 | |
| 16988 | Ron Jenkins | Santa Anita Commercial Group, LLC. | South El Monte | CA | 91733 | |
| 16989 | Ron Kosinski | California Department of Transportation (Caltrans) District 7 | Los Angeles | CA | 90012 | |
| 16990 | Ron Rodarte | Al's Auto Spa LLC | Capistrano Beach | CA | 92624 | |
| 16991 | Ron Ross | Wendy's Restaurant | Pico Rivera | CA | 90660 | |
| 16992 | Ron Thomson | | Whittier | CA | 90601 | |
| 16993 | Ron Tien | Los Angeles County Metropolitan Transportation Authority (Metro) | Los Angeles | CA | 90012 | |
| 16994 | Ronald Dean Miller | Civil Coordination | La Mirada | CA | 90638 | |

Eastside Transit Corridor Phase 2 Project
November 2021 Community Meetings - Mailing List for Corridor-Wide Meeting
*(Redacted mailing addresses)*

| No. | OWNER NAME | OWNER 2 | M_CITY | M_STATE | M_ZIP | M_ZIP4 |
|---|---|---|---|---|---|---|
| 16995 | Ronald Dean Miller | Utility & Construction | La Mirada | CA | 90638 | |
| 16996 | Ronald Lozano | | Hacienda Heights | CA | 91745 | |
| 16997 | Ronald Pastor | Pastor's Meat | Pico Rivera | CA | 90660 | |
| 16998 | Ronda Larsen | The P.C. Help Desk | Downey | CA | 90239 | |
| 16999 | Rosa Galvez | | Pico Rivera | CA | 90660 | |
| 17000 | Rosa Muñoz | California Public Utilities Commission | Los Angeles | CA | 90013 | |
| 17001 | Rosa Zambran | | Commerce | CA | 90040 | |
| 17002 | Rosa Zambrano | Model City Democratic Club of Commerce | Commerce | CA | 90040 | |
| 17003 | Rosalia Contreras | | Whittier | CA | 90605 | |
| 17004 | Rosalie Gurrola | | Los Angeles | CA | 90033 | |
| 17005 | Rosalie Nuanes | | Whittier | CA | 90606 | |
| 17006 | Rosalinda T. Octavio | | Pico Rivera | CA | 90660 | |
| 17007 | Rosalva Padilla | | Pico Rivera | CA | 90660 | |
| 17008 | Rosana Oyola | | Whittier | CA | 90601 | |
| 17009 | Rosanna Chan | Aliz California | Commerce | CA | 90040 | |
| 17010 | Rosario Gonzales | | South El Monte | CA | 91733 | |
| 17011 | Rosario Morales | | Pico Rivera | CA | 90660 | |
| 17012 | Rose Espinoza | City of La Habra | La Habra | CA | 90633 | |
| 17013 | Rose Jimenez | | Pico Rivera | CA | 90660 | |
| 17014 | Rose Ortiz | | Monterey Park | CA | 91754 | |
| 17015 | Rosie Grego | | Monterey Park | CA | 91755 | |
| 17016 | Ross J. Maza | City of Alhambra | Alhambra | CA | 91801 | |
| 17017 | Rotnens | Pico Rivera Sheriff's Station | Pico Rivera | CA | 90660 | |
| 17018 | Roxanna Lopez | | Los Angeles | CA | 90026 | |
| 17019 | Roy Ramsland | City of La Habra | La Habra | CA | 90633 | |
| 17020 | Roy Tyra | | Whittier | CA | 90605 | |
| 17021 | Ruben & Josie Garcia | | South El Monte | CA | 91733 | |
| 17022 | Ruben & Sylvia Flores | | Pico Rivera | CA | 90660 | |
| 17023 | Ruben Dorado | | Pico Rivera | CA | 90660 | |
| 17024 | Ruben Garcia | City of Pico Rivera | Pico Rivera | CA | 90660 | |
| 17025 | Ruben Garcia | City of Pico Rivera | Pico Rivera | CA | 90660 | |

Eastside Transit Corridor Phase 2 Project
November 2021 Community Meetings - Mailing List for Corridor-Wide Meeting
*(Redacted mailing addresses)*

| No. | OWNER NAME | OWNER 2 | M_CITY | M_STATE | M_ZIP | M_ZIP4 |
|---|---|---|---|---|---|---|
| 17026 | Ruben Hoyos | | La Puente | CA | 91744 | |
| 17027 | Ruben Paz | Golden West Coach | Whittier | CA | 90606 | |
| 17028 | Ruben Valdez | | Whittier | CA | 90606 | |
| 17029 | Ruben Valdez | Whittier Coalition | Whittier | CA | 90606 | |
| 17030 | Ruben Valdez | Washington Blvd. Coalition | Whittier | CA | 90601 | |
| 17031 | Ruby Duenas | Office of California Assemblymember Ian Calderon, District 57 | City of Industry | CA | 91746 | |
| 17032 | Rudy Martinez | Valle Lindo Elementary School District | South El Monte | CA | 91733 | |
| 17033 | Rudy Perez | | Whittier | CA | 90606 | |
| 17034 | Rudy Torres | Bitely (Arlene) Elementary School | Rosemead | CA | 91770 | |
| 17035 | Rushmore Cervantes | Los Angeles Housing and Community Investment Department | Los Angeles | CA | 90017 | |
| 17036 | Russ Litchfield | | Whittier | CA | 90602 | |
| 17037 | Russell Castaneda-Calleros M.P.P. | Rio Hondo Community College | Whittier | CA | 90601 | |
| 17038 | Rusty Pease | | South El Monte | CA | 91733 | |
| 17039 | Rusty Whisman | | Los Angeles | CA | 90005 | |
| 17040 | Ruth Gonzales | | South El Monte | CA | 91733 | |
| 17041 | Ruth Gonzalez | Valle Lindo Elementary School District | South El Monte | CA | 91733 | |
| 17042 | Ruth Kenrston | | Whittier | CA | 90606 | |
| 17043 | Ruth Lopez | | Rosemead | CA | 91770 | |
| 17044 | Ruth Valle | | Monterey Park | CA | 91754 | |
| 17045 | Ruth Villhuerta | | Pico Rivera | CA | 90660 | |
| 17046 | Ruth Warneke | | Hacienda Heights | CA | 91765 | |
| 17047 | Ruth Willner | | Monterey Park | CA | 91755 | |
| 17048 | Ryan Bearchell | Salvation Army | Whittier | CA | 90602 | |
| 17049 | Ryan Mendoza | | Los Angeles | CA | 90031 | |
| 17050 | Ryan Stern | National Association of Railroad Passengers | Los Angeles | CA | 90013 | |
| 17051 | S Medija | | San Gabriel | CA | 91776 | |
| 17052 | S Ramirez | | South El Monte | CA | 91733 | |

Eastside Transit Corridor Phase 2 Project
November 2021 Community Meetings - Mailing List for Corridor-Wide Meeting
*(Redacted mailing addresses)*

| No. | OWNER NAME | OWNER 2 | M_CITY | M_STATE | M_ZIP | M_ZIP4 |
|---|---|---|---|---|---|---|
| 17053 | S Rivera | | Whitter | CA | 90606 | |
| 17054 | Sachi A. Hamai | Los Angeles County | Los Angeles | CA | 90012 | |
| 17055 | Sal & Jackie Serio | | Pico Rivera | CA | 90660 | |
| 17056 | Sal Delgado | | Pico Rivera | CA | 90660 | |
| 17057 | Sal Haro | | South El Monte | CA | 91733 | |
| 17058 | Sal Heimusillo | | Whittier | CA | 90606 | |
| 17059 | Sally Jimenez | | Pico Rivera | CA | 90660 | |
| 17060 | Sally Jimenez | | West Covina | CA | 91790 | |
| 17061 | Salvador Guiterrez | | Commerce | CA | 90040 | |
| 17062 | Salvador Haro | | South El Monte | CA | 91733 | |
| 17063 | Salvador Hermosillo | | Whittier | CA | 90606 | |
| 17064 | Salvador Hernandez | | South El Monte | CA | 91733 | |
| 17065 | Salvador Rodriguez | | South El Monte | CA | 91737 | |
| 17066 | Sam Chen | | Monterey Park | CA | 91754 | |
| 17067 | Sam Clarida | | Brea | CA | 92821 | |
| 17068 | Sam Guyan | League of Women Voters | Whittier | CA | 90603 | |
| 17069 | Sam Sauceda | | South El Monte | CA | 91733 | |
| 17070 | Sam Sulitz | Fix Auto Whittier | Whittier | CA | 90606 | |
| 17071 | Samantha Bricker | EXPO Construction Authority | Los Angeles | CA | 90017 | |
| 17072 | Samantha Ridout | | Whittier | CA | 90601 | |
| 17073 | samuel | | San Gabriel | CA | 91776 | |
| 17074 | Sandonne Goad | Gabrielino Tongva Nation | Los Angeles | CA | 90086 | |
| 17075 | Sandra Armenta | City of Rosemead | Rosemead | CA | 91770 | |
| 17076 | Sandra Armenta Lopez | Office of Susan Rubio | West Covina | CA | 91090 | |
| 17077 | Sandra Guerrero | | South El Monte | CA | 91733 | |
| 17078 | Sandra Hahn | | Whittier | CA | 90601 | |
| 17079 | Sandra Molina | | Whitter | CA | 90602 | |
| 17080 | Sandra P. Hahn | Uptown Restaurant Group | Whittier | CA | 90601 | |
| 17081 | Sanjay Patel | Roadway Inn | South El Monte | CA | 91733 | |
| 17082 | Santino Vasquez | | Whittier | CA | 90601 | |
| 17083 | Santos Dominguez | Pico Rivera Gardens | Pico Rivera | CA | 90660 | |
| 17084 | Saok Oh | | Pico Rivera | CA | 90660 | |

Eastside Transit Corridor Phase 2 Project
November 2021 Community Meetings - Mailing List for Corridor-Wide Meeting
*(Redacted mailing addresses)*

| No. | OWNER NAME | OWNER 2 | M_CITY | M_STATE | M_ZIP | M_ZIP4 |
|---|---|---|---|---|---|---|
| 17085 | Sara Jreisat | City of Pico Rivera | Pico Rivera | CA | 90660 | |
| 17086 | Sara M. Varela | Allstate Insurance | Downey | CA | 90241 | |
| 17087 | Sara Magallon | City of Pico Rivera | Pico Rivera | CA | 90660 | |
| 17088 | Sarah Schurtz | Los Angeles County Metropolitan Transportation Authority (Metro) | Los Angeles | CA | 90012 | |
| 17089 | Sasha Renee Perez | City of Alhambra | Alhambra | CA | 91801 | |
| 17090 | Saul Gonzalez | House of Trophies | Los Angeles | CA | 90033 | |
| 17091 | Savannah Millan | United States Department of the Interior | San Francisco | CA | 94104 | |
| 17092 | Scott D. Bowling | Exceptional Children's Foundation | Santa Fe Springs | CA | 90670 | |
| 17093 | Scott Johnson | Metrolink | Los Angeles | CA | 90012 | |
| 17094 | Scott Morgan | State of California State Clearinghouse | Sacramento | CA | 95812 | |
| 17095 | Scott Ratigan | | Whittier | CA | 90606 | |
| 17096 | Scott Sauter | Whittier College | Whittier | CA | 90608 | |
| 17097 | Sean Ashton | City of Downey | Downey | CA | 90241 | |
| 17098 | Sean Dang | City of Rosemead | Rosemead | CA | 91770 | |
| 17099 | Sean Dang | City of Rosemead | Rosemead | CA | 91770 | |
| 17100 | Sean Grycel | Charles T. Kranz Intermediate School | El Monte | CA | 91732 | |
| 17101 | Sean Thomsen | | Pico Rivera | CA | 90660 | |
| 17102 | Seferino | El Rodeo | Pico Rivera | CA | 90660 | |
| 17103 | Seleta Reynolds | City of Los Angeles | Los Angeles | CA | 90017 | |
| 17104 | Sergio Arranbula | | Whittier | CA | 90606 | |
| 17105 | Sergio Casanova | | Whittier | CA | 90602 | |
| 17106 | Sergio Flores | Coldwell Banker/1st Class Dynasty | Downey | CA | 90240 | |
| 17107 | Sergio Juarez | | Pico Rivera | CA | 90660 | |
| 17108 | Sergio Licon | California Public Utilties Commission | Los Angeles | CA | 90013 | |
| 17109 | Sergio Lopez | | South El Monte | CA | 91733 | |
| 17110 | Sergio Mercado | | Whittier | CA | 90606 | |
| 17111 | Seung Yang | City of Commerce | Commerce | CA | 90040 | |
| 17112 | Seydi Cruz | | Bell Gardens | CA | 90201 | |
| 17113 | Shahrzad Amiri | Los Angeles County Metropolitan Transportation Authority (Metro) | Los Angeles | CA | 90012 | |

Eastside Transit Corridor Phase 2 Project
November 2021 Community Meetings - Mailing List for Corridor-Wide Meeting
*(Redacted mailing addresses)*

| No. | OWNER NAME | OWNER 2 | M_CITY | M_STATE | M_ZIP | M_ZIP4 |
|---|---|---|---|---|---|---|
| 17114 | Shakeh Siyahian | City of Los Angeles | Los Angeles | CA | 90017 | |
| 17115 | Shannon Gimbel | Whittier Area Chamber of Commerce | Whittier | CA | 90605 | |
| 17116 | Shannon Johns | Radisson Hotel Whittier | Whittier | CA | 90602 | |
| 17117 | Sharon | Toastmasters Club 1456 - Whittier Wordcrafters | Whittier | CA | 90603 | |
| 17118 | Sharon Coley | DoubleTree | Rosemead | CA | 91770 | |
| 17119 | Sharon D. Herzberger | Whittier College | Whittier | CA | 90608 | |
| 17120 | Sharon Guzman | | Pico Rivera | CA | 90660 | |
| 17121 | Sharon Hastings | | Whittier | CA | 90602 | |
| 17122 | Sharon Rivera | Trinity Lutheran Elementary School | Whittier | CA | 90601 | |
| 17123 | Sharon Shelton | YWCA of Greater Los Angeles | Bell Gardens | CA | 90201 | |
| 17124 | Sharon Wu | Santa Fe Springs Chamber of Commerce | Santa Fe Springs | CA | 90670 | |
| 17125 | Shawn Kuk | Office of Los Angeles City Councilmember Jose Huizar, District 14 | Los Angeles | CA | 90012 | |
| 17126 | Sheila Hartfield | | Whittier | CA | 90602 | |
| 17127 | Sheila Lynch | Rio Hondo Community College | Whittier | CA | 90601 | |
| 17128 | Sheri Pemberton | California State Lands Commission | Sacramento | CA | 95825 | |
| 17129 | Sherri R. Carter | Los Angeles County Superior Court of California | Los Angeles | CA | 90012 | |
| 17130 | Sheryl L. Spiller | Los Angeles County | City of Industry | CA | 91746 | |
| 17131 | Sheryl Spiller | LA County Department of Public Social Services | City of Industry | CA | 91746 | |
| 17132 | Shifon Berumen | | Whittier | CA | 90601 | |
| 17133 | Shirley Depel | | Whittier | CA | 90608 | |
| 17134 | Shirley Hwong | | Monterey Park | CA | 91754 | |
| 17135 | Shirley, Diana & King Hu | | Cerritos | CA | 90703 | |
| 17136 | Shon Merryman | JCPenney | Plano | TX | 75024 | |
| 17137 | Silva Batikian | City of Los Angeles | Los Angeles | CA | 90017 | |
| 17138 | Silvia Monge | | Whittier | CA | 90606 | |

Eastside Transit Corridor Phase 2 Project
November 2021 Community Meetings - Mailing List for Corridor-Wide Meeting
*(Redacted mailing addresses)*

| No. | OWNER NAME | OWNER 2 | M_CITY | M_STATE | M_ZIP | M_ZIP4 |
|---|---|---|---|---|---|---|
| 17139 | Silvia Sepulveda | Organization for the Physically Impaired | Pomona | CA | 91766 | |
| 17140 | Simon Q | The China Press | Alhambra | CA | 91803 | |
| 17141 | Simon S Oh | | Whittier | CA | 90601 | |
| 17142 | Sixto Pantoja | | Whittier | CA | 90602 | |
| 17143 | Soledad Izzo | | Pico Rivera | CA | 90660 | |
| 17144 | Solis Rivas | San Antonio De Padua Catholic School | Los Angeles | CA | 90033 | |
| 17145 | Sonia Brown | California Emergency Management Agency | Los Alamitos | CA | 90720 | |
| 17146 | Sonia Lopez | East Los Angeles College | Monterey Park | CA | 91754 | |
| 17147 | Sostenes Hernandez | | Whittier | CA | 90602 | |
| 17148 | Stacie Colman-Hsu | Ynez Elementary School | Monterey Park | CA | 91754 | |
| 17149 | Stacy Reineman | Nativity School | El Monte | CA | 91731 | |
| 17150 | Stella Salazar | | South El Monte | CA | 91733 | |
| 17151 | Stelle Jauregui | | South El Monte | CA | 91733 | |
| 17152 | Stephanie Alvarado | City of El Monte | El Monte | CA | 91731 | |
| 17153 | Stephanie Fierro | | Whittier | CA | 90601 | |
| 17154 | Stephanie Hardaway | Bella Vista Elementary School | Monterey Park | CA | 91754 | |
| 17155 | Stephen Haerr | | Whittier | CA | 90606 | |
| 17156 | Stephen Maller | California Transportation Commission | Sacramento | CA | 95814 | |
| 17157 | Stephen Morgan | University of the West | Rosemead | CA | 91770 | |
| 17158 | Stephen Morgan | University of the West | Rosemead | CA | 91770 | |
| 17159 | Stephen R. Maguin | County Sanitation Districts of Los Angeles County | Whittier | CA | 90607 | |
| 17160 | Stephen Romero | Mayans Development | Yorba Linda | CA | 92887 | |
| 17161 | Steve & Sara Krelle | | Whittier | CA | 90605 | |
| 17162 | Steve & Tim Hinson | International Association of Sheet Metal, Air, Rail, Transportation Workers | South El Monte | CA | 91733 | |
| 17163 | Steve & Tim Hinson | International Association of Sheet Metal, Air, Rail, Transportation Workers | South El Monte | CA | 91733 | |

Eastside Transit Corridor Phase 2 Project
November 2021 Community Meetings - Mailing List for Corridor-Wide Meeting
*(Redacted mailing addresses)*

| No. | OWNER NAME | OWNER 2 | M_CITY | M_STATE | M_ZIP | M_ZIP4 |
|---|---|---|---|---|---|---|
| 17164 | Steve Allen | El Monte Family Center | El Monte | CA | 91731 | |
| 17165 | Steve Alperson | Rolled Steel Products Corp/E & E Steel Co. Inc. | Commerce | CA | 90040 | |
| 17166 | Steve Boyer | Resource for Education, Advocacy, Communication and Housing (REACH) | Santa Fe Springs | CA | 90670 | |
| 17167 | Steve Brye | Los Angeles County Metropolitan Transportation Authority (Metro) | Los Angeles | CA | 90012 | |
| 17168 | Steve Carmona | City of Pico Rivera | Pico Rivera | | 90660 | |
| 17169 | Steve Chiang | Rosemead Chamber of Commerce | Rosemead | CA | 91770 | |
| 17170 | Steve Costley | | Norwalk | CA | 90650 | |
| 17171 | Steve De Ruse | City of La Mirada | La Mirada | CA | 90638 | |
| 17172 | Steve Felszeghy | | Whittier | CA | 90601 | |
| 17173 | Steve Maguin | Los Angeles County Sanitation District | Whittier | CA | 90601 | |
| 17174 | Steve Manookian | | Pico Rivera | CA | 90660 | |
| 17175 | Steve Ortiz | | El Monte | CA | 91733 | |
| 17176 | Steve Ortiz | | El Monte | CA | 91731 | |
| 17177 | Steve Ortiz | | South El Monte | CA | 91733 | |
| 17178 | Steve Scauzillo | San Gabriel Valley Newspapers | Pasadena | CA | 91106 | |
| 17179 | Steve Simonian | City of La Habra | La Habra | CA | 90633 | |
| 17180 | Steve Temblador | | Whittier | CA | 90601 | |
| 17181 | Steve Thomas | Mountain View Elementary School District | El Monte | CA | 91732 | |
| 17182 | Steven Almazan | Alliance for a Better Community | Los Angeles | CA | 90017 | |
| 17183 | Steven Carmona | City of Pico Rivera | Pico Rivera | CA | 90660 | |
| 17184 | Steven Chu | United States Department of Energy | Washington | DC | 20585 | |
| 17185 | Steven Garcia | | Pico Rivera | CA | 90660 | |
| 17186 | Steven Klein | City of Monterey Park | Monterey Park | CA | 91754 | |
| 17187 | Steven Ly | City of Rosemead | Rosemead | CA | 91770 | |
| 17188 | Steven Ma | | Whittier | CA | 90601 | |
| 17189 | Steven Nagy | Office of U.S. Congressmember Linda T. Sanchez, District 38 | Norwalk | CA | 90650 | |
| 17190 | Steven Villescas | | Whitter | CA | 90602 | |

Eastside Transit Corridor Phase 2 Project
November 2021 Community Meetings - Mailing List for Corridor-Wide Meeting
*(Redacted mailing addresses)*

| No. | OWNER NAME | OWNER 2 | M_CITY | M_STATE | M_ZIP | M_ZIP4 |
|---|---|---|---|---|---|---|
| 17191 | Su Han | Los Angeles Regional Water Quality Control Board | Los Angeles | CA | 90013 | |
| 17192 | Sue Dean | Notary Signing Network | Whittier | CA | 90603 | |
| 17193 | Sue Robles | | Pico Rivera | CA | 90660 | |
| 17194 | Sue Settlage | Whitter Public Library Foundation | Whitier | CA | 90601 | |
| 17195 | Sue Turco | | Whittier | CA | 90601 | |
| 17196 | Sugi Santoso | Holiday Inn Express | Rosemead | CA | 91770 | |
| 17197 | Sui T. Li & Nam Tac Li | Décor Group Corp. | Commerce | CA | 90040 | |
| 17198 | Sui Tac Li & Nam Tac Li | EZ Plastic Packaging Corp. | Commerce | CA | 90040 | |
| 17199 | Suren Rechdouni | Recho Inc. | Commerce | CA | 90040 | |
| 17200 | Susan Aguirre | | Pico Rivera | CA | 90660 | |
| 17201 | Susan Alvarado | | Whittier | CA | 90606 | |
| 17202 | Susan Gotsch | Whittier College | Whittier | CA | 90601 | |
| 17203 | Susan Jennrich | Citadel Outlets | Commerce | CA | 90040 | |
| 17204 | Susan Mizukami | | Pico Rivera | CA | 90660 | |
| 17205 | Susan Naulty | | Whittier | CA | 90601 | |
| 17206 | Susan Padilla | | Monterey Park | CA | 91754 | |
| 17207 | Susan Rubio | Office of California State Senator Susan Rubio, District 22 | West Covina | CA | 91790 | |
| 17208 | Susan Sturges | United States Environmental Protection Agency (EPA) | San Francisco | CA | 91405 | |
| 17209 | Susan Weinman | | Pico Rivera | CA | 90660 | |
| 17210 | Susana C. Lozano | Pico Rivera Historical Museum | Pico Rivera | CA | 90660 | |
| 17211 | Susana C. Lozano | Pico Rivera Historical Museum | Pico Rivera | CA | 90660 | |
| 17212 | Susie Gomes | City of Industry | City of Industry | CA | 91744 | |
| 17213 | Susie Johnston | City of Santa Fe Springs | Santa Fe Springs | CA | 90670 | |
| 17214 | Susie Mills | Union Bank | Whittier | CA | 90601 | |
| 17215 | Suzanne Kornoff | UMCA  Molokan Elementary School | Hacienda Heights | CA | 91745 | |
| 17216 | Suzie Hai | | Pasadena | CA | 91103 | |
| 17217 | Swietlana Cahill | Doubletree Hotel | Commerce | CA | 90040 | |
| 17218 | Sybil MacDonald | Marketing Communications | Los Angeles | CA | 90048 | |
| 17219 | Sylvia Duran | | Downey | CA | 90240 | |

Eastside Transit Corridor Phase 2 Project
November 2021 Community Meetings - Mailing List for Corridor-Wide Meeting
*(Redacted mailing addresses)*

| No. | OWNER NAME | OWNER 2 | M_CITY | M_STATE | M_ZIP | M_ZIP4 |
|---|---|---|---|---|---|---|
| 17220 | Sylvia Gonzales | | Pico Rivera | CA | 90660 | |
| 17221 | Sylvia Granados-Southerland | County of Los Angeles | Los Angeles | CA | 90012 | |
| 17222 | Sylvia Mathews Burwell | United States Department of Health and Human Services | Washington | DC | 20201 | |
| 17223 | Sylvia Puentes | | Whittier | CA | 90606 | |
| 17224 | Sylvia Rodriguez | | Pico Rivera | CA | 90660 | |
| 17225 | Takao Suzuki | Little Tokyo Service Center | Los Angeles | CA | 90013 | |
| 17226 | Tang Lee | Jin Sheji, Inc. | La Mirada | CA | 90638 | |
| 17227 | Tao Ikemoto | | Whittier | CA | 90601 | |
| 17228 | Tarcio Lara | Valencia Academy of the Arts | Pico Rivera | CA | 90660 | |
| 17229 | Ted Dayle | | Whittier | CA | 90606 | |
| 17230 | Ted Ebenkamp | | Rowland Heights | CA | 91748 | |
| 17231 | Ted Knoll | First Day School | Whittier | CA | 90602 | |
| 17232 | Ted Knoll | Whittier's First Day | Whittier | CA | 90602 | |
| 17233 | Ted Knoll | First Day School | Whittier | CA | 90602 | |
| 17234 | Ted McFerron | Wachovia Securities | Whittier | CA | 90605 | |
| 17235 | Ted Radoumis | City of Santa Fe Springs | Santa Fe Springs | CA | 90607 | |
| 17236 | Ted Saulino | | Whittier | CA | 90601 | |
| 17237 | Ted Snyder | | Whittier | CA | 90601 | |
| 17238 | Ted Zuener | | Whittier | CA | 90602 | |
| 17239 | Teddy Liu | Rosemead Chamber of Commerce | Rosemead | CA | 91770 | |
| 17240 | Terence Apodaca | | Whittier | CA | 90601 | |
| 17241 | Teresa Atkins | Los Angeles Unified School District | Los Angeles | CA | 90071 | |
| 17242 | Teresa Dreyfuss | Rio Hondo Community College | Whittier | CA | 90601 | |
| 17243 | Teresa Fierro | | Pico Rivera | CA | 90660 | |
| 17244 | Teresa Medina | Williams Elementary School | Downey | CA | 90241 | |
| 17245 | Teresa Perez | | Pico Rivera | CA | 90660 | |
| 17246 | Teresa Pinedo | Potrero Elementary School | El Monte | CA | 91733 | |
| 17247 | Teri Nash | HNTB | Los Angeles | CA | 90071 | |
| 17248 | Terri Bobadilla | | Pico Rivera | CA | 90660 | |
| 17249 | Terri Starkman | Presbyterian Intercommunity Hospital | Whittier | CA | 90602 | 1006 |
| 17250 | Terry & Tilda DeWolfe | | Monterey Park | CA | 91755 | |

Eastside Transit Corridor Phase 2 Project
November 2021 Community Meetings - Mailing List for Corridor-Wide Meeting
*(Redacted mailing addresses)*

| No. | OWNER NAME | OWNER 2 | M_CITY | M_STATE | M_ZIP | M_ZIP4 |
|---|---|---|---|---|---|---|
| 17251 | Terry Castaneda | Neighborhood Music School Association | Los Angeles | CA | 90033 | |
| 17252 | Terry Rincon | Everest College | City of Industry | CA | 91746 | |
| 17253 | Terry Rodrigue | City of Bell | Bell | CA | 90201 | |
| 17254 | Tessa Farmen | | Whittier | CA | 90601 | |
| 17255 | Thaddeus M. Knoll | Knoll & Associates | Whittier | CA | 90605 | |
| 17256 | Thalia Mendoza | | South El Monte | CA | 91733 | |
| 17257 | The Hennings Family | | South El Monte | CA | 91733 | |
| 17258 | Theodore E. Rasmussen | Rasmussen Gas, Logs, & Grills | Whittier | CA | 90601 | |
| 17259 | Theresa Cazares | Los Nietos Library | Whittier | CA | 90606 | |
| 17260 | Theresa Mendez | City of El Monte | El Monte | CA | 91731 | |
| 17261 | Theresa Salas | St. Hilary Catholic Church | Pico Rivera | CA | 90660 | |
| 17262 | Thomas Holm | CDM Smith | Irvine | CA | 92617 | |
| 17263 | Thomas L. Schriber | Donahue Schriber | Costa Mesa | CA | 92626 | |
| 17264 | Tianzhichen | | Alhambra | CA | 91801 | |
| 17265 | Tiffany Young | Rodisson Hotel and Suites | Whittier | CA | 90602 | |
| 17266 | Tim Bohannon | | Pico Rivera | CA | 90660 | |
| 17267 | Tim Chang | | Rosemead | CA | 91770 | |
| 17268 | Tim D'Zmura | City of San Gabriel | San Gabriel | CA | 91778 | |
| 17269 | Tim Helbovy | | Whittier | CA | 90605 | |
| 17270 | Tim Mata | | Alhambra | CA | 91803 | |
| 17271 | Tim Murakami | Los Angeles County Sheriff's Department | Rosemead | CA | 91770 | |
| 17272 | Tim Shaw | City of La Habra | La Habra | CA | 90633 | |
| 17273 | Tim Sullivan | California Public Utilities Commission | San Francisco | CA | 94102 | |
| 17274 | Tin Dinh | Caltrans, Disctrict 7 | Los Angeles | | 90012 | |
| 17275 | Tina Herrera | | Pico Rivera | CA | 90660 | |
| 17276 | Tish Martinez | | Pico Rivera | CA | 90660 | |
| 17277 | Tom & Sandi Lujan | | Monterey Park | CA | 91754 | |
| 17278 | Tom Calhoun | Los Angeles Unified School District | Los Angeles | CA | 90071 | |
| 17279 | Tom Calhoun | Los Angeles Unified School District | Los Angeles | CA | 90071 | |

Eastside Transit Corridor Phase 2 Project
November 2021 Community Meetings - Mailing List for Corridor-Wide Meeting
*(Redacted mailing addresses)*

| No. | OWNER NAME | OWNER 2 | M_CITY | M_STATE | M_ZIP | M_ZIP4 |
|---|---|---|---|---|---|---|
| 17280 | Tom Ghysels | Whittier Host Lions Club | Whittier | CA | 90603 | |
| 17281 | Tom Hacker | | Duarte | CA | 91010 | |
| 17282 | Tom Jenkins | PB Americas | Orange | CA | 92869 | |
| 17283 | Tom Kamei | | Los Angeles | CA | 90012 | |
| 17284 | Tom Lopez | City of Santa Fe Springs | Santa Fe Springs | CA | 90670 | |
| 17285 | Tom Porter, Jr. | | Whittier | CA | 90605 | |
| 17286 | Tom Stanton | Los Angeles Dye & Wash Co. | Commerce | CA | 90040 | |
| 17287 | Tom Torlakson | California Department of Education | Sacramento | CA | 95814 | |
| 17288 | Tom Waldman | Los Angeles Unified School District | Los Angeles | CA | 90034 | |
| 17289 | Tom Williams | | Los Angeles | CA | 90032 | |
| 17290 | Tomas Duran | | Whittier | CA | 90601 | |
| 17291 | Tomas Pohlenz Rios | Emeritus at Chateau Whittier | Whittier | CA | 90601 | |
| 17292 | Tommy Elisaldez | City of Pico Rivera | Pico Rivera | CA | 90660 | |
| 17293 | Toni Loui | Los Angeles County Metropolitan Transportation Authority (Metro) | Los Angeles | CA | 90012 | |
| 17294 | Tony & Carmen De La Rosa | | Whittier | CA | 90602 | |
| 17295 | Tony Ayala | City of Norwalk | Norwalk | CA | 90650 | |
| 17296 | Tony Bustamante | | Whittier | CA | 90601 | |
| 17297 | Tony Ding | City of San Gabriel | San Gabriel | CA | 91776 | |
| 17298 | Tony Garcia | Century 21 Excellence | Pico Rivera | CA | 90660 | |
| 17299 | Tony Huyn | Southern California Edison | San Dimas | CA | 91773 | |
| 17300 | Tony Ishizaki | Anderson & Daishi, Inc. | Commerce | CA | 90040 | |
| 17301 | Tony Nissen | Utility Specialists | Murrieta | CA | 92562 | |
| 17302 | Toyer Grear | | Oakland | CA | 94612 | |
| 17303 | Tracie Zerpoli | Tri-Cities Regional Occupational Program | Whittier | CA | 90606 | |
| 17304 | Tracie Zerpoli | Tri-Cities Regional Occupational Program | Whittier | CA | 90602 | |
| 17305 | Tracy Wittman | | Whittier | CA | 90606 | |
| 17306 | Tressa Anabelle | | Pico Rivera | CA | 90660 | |
| 17307 | Tressa Annabel | | Pico Rivera | CA | 90660 | |
| 17308 | Trish Gluck | | Whittier | CA | 90601 | |

Eastside Transit Corridor Phase 2 Project
November 2021 Community Meetings - Mailing List for Corridor-Wide Meeting
*(Redacted mailing addresses)*

| No. | OWNER NAME | OWNER 2 | M_CITY | M_STATE | M_ZIP | M_ZIP4 |
|---|---|---|---|---|---|---|
| 17309 | Troy Helling | City of Industry | City of Industry | CA | 91744 | |
| 17310 | Tyler Anneliese Moselle | Whittier College | Whittier | CA | 90608 | |
| 17311 | Ulysses Ramirez | City of Monterey Park | Monterey Park | CA | 91754 | |
| 17312 | Ursula Bell | | Whittier | CA | 90605 | |
| 17313 | Valerie Melloff | City of Los Angeles | Los Angeles | CA | 90012 | |
| 17314 | Vanessa Benavides | | Whittier | CA | 90602 | |
| 17315 | Vanessa Delgado | Primestor Development, Inc. | Beverly Hills | CA | 90212 | 3805 |
| 17316 | Vanessa Ochoa | East Los Angeles College | Monterey Park | CA | 91754 | |
| 17317 | Verdell Winslow | Bell Gardens Christian Elementary Brooklyn Avenue Elementary School | Bell Gardens | CA | 90201 | |
| 17318 | Verdie A. Gilman | | Laguna Woods | CA | 92637 | |
| 17319 | Vern Padgett | Rio Hondo Community College | Whittier | CA | 90601 | |
| 17320 | Veronica Balandran | | Commerce | CA | 90040 | |
| 17321 | Veronica Lauria | | South El Monte | CA | 91733 | |
| 17322 | Veronica Olea | | Pico Rivera | CA | 90660 | |
| 17323 | Veronica Siranosian | | Whittier | CA | 90601 | |
| 17324 | Veronica Zandejas | Office of California State Assemblymember Anthony Rendon, District 63 | South Gate | CA | 90280 | |
| 17325 | Via Navarro | | Rosemead | CA | 91770 | |
| 17326 | Vicki Rosen | United States Environmental Protection Agency (EPA) | San Francisco | CA | 94105 | |
| 17327 | Victor Copelan | California Division of Occupational Safety and Health (Cal/OSHA) | Los Angeles | CA | 90013 | |
| 17328 | Victor Den | | Monterey Park | CA | 91755 | |
| 17329 | Victor Franco, Jr. | | Whittier | CA | 90601 | |
| 17330 | Victor Gonzalez | | Monterey Park | CA | 91754 | |
| 17331 | Victor Perez | | La Habra | CA | 90631 | |
| 17332 | Victor Torres | | Whittier | CA | 90606 | |
| 17333 | Victor Vega | First Baptist Church of Commerce | Commerce | CA | 90040 | |

Eastside Transit Corridor Phase 2 Project
November 2021 Community Meetings - Mailing List for Corridor-Wide Meeting
*(Redacted mailing addresses)*

| No. | OWNER NAME | OWNER 2 | M_CITY | M_STATE | M_ZIP | M_ZIP4 |
|---|---|---|---|---|---|---|
| 17334 | Victoria Chavez | | Monterey Park | CA | 91754 | |
| 17335 | Victoria Martinez | City of El Monte | El Monte | CA | 91731 | |
| 17336 | Vida Gordon | | South El Monte | CA | 91733 | |
| 17337 | Vilma Serna | | South El Monte | CA | 91733 | |
| 17338 | Vince Aguilar | Los Angeles County Department of Public Works | Alhambra | CA | 91803 | |
| 17339 | Vincent Chapeta | | Whitter | CA | 90601 | |
| 17340 | Vincent D. Chang | City of Monterey Park | Monterey Park | CA | 91754 | |
| 17341 | Vincent Mammano | Federal Highway Administration | Sacramento | CA | 95814 | |
| 17342 | Vincent Mammano | Federal Highway Administration | Sacramento | CA | 95814 | |
| 17343 | Vincent Spetori | | Monterey Park | CA | 91755 | |
| 17344 | Ving Low | | Rosemead | CA | 91770 | |
| 17345 | Virginia Ball | Whittier Association of Apartment Owners | Whittier | CA | 90605 | |
| 17346 | Virginia Campos | | Whittier | CA | 90601 | |
| 17347 | Virginia F. Jackson, A.A.E. | CDM Smith | Atlanta | GA | 30327 | |
| 17348 | Virginia Lawlar | | Pico Rivera | CA | 90660 | |
| 17349 | Virginia Mauna | | Monterey Park | CA | 91754 | |
| 17350 | Virginia Osorio | | Whittier | CA | 90606 | |
| 17351 | Vivian Ekchian | Los Angeles Unified School District | Los Angeles | CA | 90017 | |
| 17352 | Vivian Revilla | | Pico Rivera | CA | 90660 | |
| 17353 | Vivian Revilla | | Pico Rivera | CA | 90660 | |
| 17354 | Viviana Esparza | Washington Coalition | Commerce | CA | 90040 | |
| 17355 | Viviana Gomez | Office of California Assemblymember Cristina Garcia, District 58 | Downey | CA | 90241 | |
| 17356 | W.F. Ciruenholz | | Whittier | CA | 90601 | |
| 17357 | Wally Shidler | | Walnut Park | CA | 90255 | |
| 17358 | Walt Davis | | Whittier | CA | 90602 | |
| 17359 | Walter Beaumont | Eco Rapid Transit | Monterey Park | CA | 91755 | |
| 17360 | Walter Waidelich, Jr. | Federal Highway Administration | Sacramento | CA | 95814 | |
| 17361 | Wan Chang Han & Bie-&au Han | K N K Trading Inc. | Commerce | CA | 90040 | |
| 17362 | Wanda Flag | Los Angeles Unified School District | Los Angeles | CA | 90017 | |

Eastside Transit Corridor Phase 2 Project
November 2021 Community Meetings - Mailing List for Corridor-Wide Meeting
*(Redacted mailing addresses)*

| No. | OWNER NAME | OWNER 2 | M_CITY | M_STATE | M_ZIP | M_ZIP4 |
|---|---|---|---|---|---|---|
| 17363 | Waqas Rehman | Office of Los Angeles County Board Supervisor Hilda L. Solis, District 1 | Los Angeles | CA | 90012 | |
| 17364 | Wayne & Pamela Bentley & Holmes | American Association of University Women | Whittier | CA | 90601 | |
| 17365 | Wayne Morrell | City of Santa Fe Springs | Santa Fe Springs | CA | 90670 | |
| 17366 | Wayne Praskin | United States Environmental Protection Agency (EPA) | San Francisco | CA | 94105 | |
| 17367 | Wei Zeng | | Alhambra | CA | 91801 | |
| 17368 | Wendy Krerder | | Whittier | CA | 90603 | |
| 17369 | Werner & Alise Abrego | | Whittier | CA | 90602 | |
| 17370 | Werner Abrego | | Whittier | CA | 90602 | |
| 17371 | Wes Audrray | | Whittier | CA | 90601 | |
| 17372 | Wesley Kruse | Coldwell Banker | Whittier | CA | 90603 | |
| 17373 | Willhans Ili | | South El Monte | CA | 91733 | |
| 17374 | William & Candice Ryder | | Whittier | CA | 90606 | |
| 17375 | William Allen | | Whittier | CA | 90602 | |
| 17376 | William Briones | Los Angeles Hompa Hongwanji Buddhist Temple | Los Angeles | CA | 90012 | |
| 17377 | William Crean | Little Lake City School District | Santa Fe Springs | CA | 90670 | |
| 17378 | William Fults | | Hacienda Heights | CA | 91745 | |
| 17379 | William Garcia | Music Revolution | Whittier | CA | 90606 | |
| 17380 | William Gil | LA Business Preschool | South El Monte | CA | 91733 | |
| 17381 | William Hernandez | Primerica | Santa Fe Springs | CA | 90670 | |
| 17382 | William L. Lotspeich | | Whittier | CA | 90601 | |
| 17383 | William Morrison | | Los angeles | CA | 90033 | |
| 17384 | William Ruh | Citrus Valley Association of Realtors | San Dimas | CA | 91773 | |
| 17385 | William Stelle | National Oceanic and Atmospheric Administration (NOAA Fisheries) | Seattle | WA | 98115 | |
| 17386 | Williams A. Covino | California State University Los Angeles | Los Angeles | CA | 90032 | |
| 17387 | Willie Taylor | United States Department of the Interior | Washington | DC | 20240 | |
| 17388 | Wilma Franco | South East LA Collaborative (SELA) | Los Angeles | CA | 90017 | |

Eastside Transit Corridor Phase 2 Project
November 2021 Community Meetings - Mailing List for Corridor-Wide Meeting
*(Redacted mailing addresses)*

| No. | OWNER NAME | OWNER 2 | M_CITY | M_STATE | M_ZIP | M_ZIP4 |
|---|---|---|---|---|---|---|
| 17389 | Winston Vega | | South El Monte | CA | 91733 | |
| 17390 | Winston Wu | | Monterey Park | CA | 91754 | |
| 17391 | Wynne Nord | | Whittier | CA | 90605 | |
| 17392 | Xavier Arambula | | Commerce | CA | 90040 | |
| 17393 | Xavier Arambula | | Commerce | CA | 90040 | |
| 17394 | Xavier Jimenez | Don Bosco Technical Institute | Rosemead | CA | 91770 | |
| 17395 | Xiyuan He | Sinovision Net | New York | NY | 10016 | |
| 17396 | Y. Chen Tsai | | Whittier | CA | 90606 | |
| 17397 | Yani Feliciano DC | Friends Chiropractic | Whittier | CA | 90602 | |
| 17398 | Yesenia Gallina | | Rosemead | CA | 91770 | |
| 17399 | Ying Ming Huang | Double Tree Hotel | Rosemead | CA | 91770 | |
| 17400 | Yolanda Aguerrebere | Selby Grove Elementary School | Pico Rivera | CA | 90660 | |
| 17401 | Yolanda Becerra | | Pico Rivera | CA | 90660 | |
| 17402 | Yolanda Cornair | Unsworth Elementary School | Downey | CA | 90240 | |
| 17403 | Yolanda De Ramus | Los Angeles County Public Library | Downey | CA | 90242 | |
| 17404 | Yolanda Delfer | | South El Monte | CA | 91733 | |
| 17405 | Yoram Shily | Shilyco | Beverly Hills | CA | 90212 | |
| 17406 | Young Kim | Office of U.S. Representative, District 39 | Placentia | CA | 92870 | |
| 17407 | Young-Gi Kim-Harabedian | Office of Los Angeles County Board Supervisor Janice Hahn, District 4 | Los Angeles | CA | 90012 | |
| 17408 | Yuen Lai | | South El Monte | CA | 91733 | |
| 17409 | Yvette Martinez | Metropolitan Water District | Los Angeles | CA | 90054 | |
| 17410 | Yvette Nunez | CD Tech | Los Angeles | CA | 90007 | |
| 17411 | Yvette Shahinian | Office of U.S. Congressmember Linda T. Sanchez, District 38 | Cerritos | CA | 90703 | |
| 17412 | Yvette Shahinian | Office of U.S. Congressmember Linda T. Sanchez, District 38 | Cerritos | CA | 90703 | |
| 17413 | Yvette Ventura-Rincon | Rivera Middle School | Pico Rivera | CA | 90660 | |
| 17414 | Yvette Ximenez | Arellano Associates | Chino Hills | CA | 91709 | |
| 17415 | Yvonne Dicecco | | Whittier | CA | 90601 | |
| 17416 | Yvonne Foster | | Monterey Park | CA | 91754 | |

Eastside Transit Corridor Phase 2 Project
November 2021 Community Meetings - Mailing List for Corridor-Wide Meeting
*(Redacted mailing addresses)*

| No. | OWNER NAME | OWNER 2 | M_CITY | M_STATE | M_ZIP | M_ZIP4 |
|---|---|---|---|---|---|---|
| 17417 | Yvonne Paul | THINK Together | Santa Fe Springs | CA | 90670 | |
| 17418 | Yvonne Perez | | South El Monte | CA | 91733 | |
| 17419 | Yvonne Sandoval | | Commerce | CA | 90040 | |
| 17420 | Yvonne Simon | Superior Management and Realty Services, Inc. | Whittier | CA | 90603 | |
| 17421 | Yvonne Yiu | City of Monterey Park | Monterey Park | CA | 91754 | |
| 17422 | Z. Alikhan | Parons Brinckerhoff | Los Angeles | CA | 90071 | |
| 17423 | Zac Appleton | United States Environmental Protection Agency (EPA) | San Francisco | CA | 94105 | |
| 17424 | Zack Lopez | | Whittier | CA | 90601 | |
| 17425 | Zenaida Chiu | Grace Garden Education Center | El Monte | CA | 91732 | |
| 17426 | Zhayra Escobar | | Whittier | CA | 90601 | |
| 17427 | Zoe Caltitla | City of Pico Rivera | Pico Rivera | CA | 90660 | |
| 17428 | Zue Villareal | Whittier First Day | Whittier | CA | 90602 | |

metro.net/eastsidephase2

# Next stop: further east.

## *Próxima parada: más hacia al este.*

**EASTSIDE TRANSIT CORRIDOR PHASE 2 / *CORREDOR DE TRANSPORTE HACIA EL ESTE FASE 2***

Join us for community meetings on November 15 and 17, 2021

*Acompáñenos a las reuniones comunitarias el 15 y 17 de noviembre de 2021*

Metro




**Join us for a community meeting on Zoom or visit a local tech booth.**

***Acompáñenos a una reunión comunitaria en Zoom o visite una cabina técnica local.***

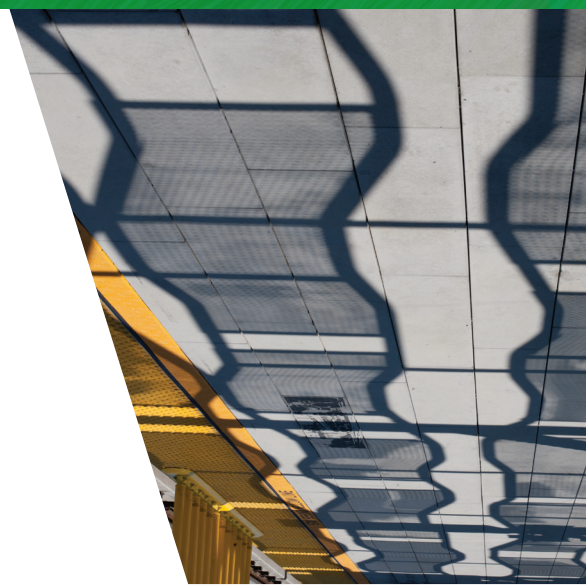

Metro
One Gateway Plaza
99-13-1
Los Angeles, CA 90012

## Join Us!

Metro will be offering two (2) virtual community update meetings on November 15 to focus on the East Los Angeles stations and one (1) virtual meeting on November 17 to learn the latest on the Eastside Transit Corridor Phase 2 Project.

The meetings will provide:

> Updates on East LA stations options
> Overall project update
> Opportunity to ask questions

The meetings will be virtual via Zoom. To support the virtual meeting, an outdoor 'Tech Booth' will be available at the location noted to the right and will be broadcasting the live meeting on site, offer free Wi-Fi internet and provide technical support. All health safety protocols will be implemented during the 'Tech Booth' events.

## Overview

Metro is evaluating an approximately nine-mile extension of the Metro L Line (Gold) further east from its current terminus at Pomona Bl and Atlantic Bl. This extension would serve the cities of Commerce, Montebello, Pico Rivera, Santa Fe Springs and Whittier, and the unincorporated communities of East Los Angeles and West Whittier-Los Nietos.

In February 2020, the Metro Board of Directors approved the following actions:

> Withdrew the SR 60 Alternative and Combined Alternative from consideration
> Proceed with California Environmental Quality Act (CEQA) for the environmental review process
> Directed that a separate feasibility study be completed in the San Gabriel Valley, to identify potential mobility solutions led by the San Gabriel Valley Council of Governments

## *¡Acompáñenos!*

*Metro ofrecerá dos (2) reuniones virtuales de actualización el 15 de noviembre para las estaciones de East Los Angeles y una (1) reunión virtual el 17 de noviembre para aprender lo último sobre el Proyecto del Corredor de Transporte hacia el Este Fase 2.*

*Las reuniones proporcionarán lo siguiente:*

> *Actualizaciones de las estaciones de East LA*
> *Actualización general del proyecto*
> *Oportunidad de hacer preguntas*

*Las reuniones serán virtuales a través de Zoom. Para proporcionar asistencia a la reunión virtual, habrá cabinas técnicas al aire libre en la ubicación que se indica a la derecha, que transmitirá la reunión en vivo, ofrecerá acceso a internet Wi-Fi y proporcionará asistencia técnica. Todas las medidas de seguridad sanitaria se implementarán durante los eventos de las cabinas técnicas.*

## *Resumen*

*Metro está evaluando una extensión de aproximadamente nueve millas de la Metro L Line (Gold) hacia el este de su terminal actual en Pomona Bl y Atlantic Bl. Esta extensión conectaría a las ciudades de Commerce, Montebello, Pico Rivera, Santa Fe Springs y Whittier, y las comunidades no incorporadas de East Los Angeles y West Whittier-Los Nietos.*

*En febrero de 2020, la Junta Directiva de Metro aprobó las siguientes acciones:*

> *Retiró la Alternativa SR 60 y Alternativa Combinada de consideración adicional*
> *Siguió con la Ley de Calidad Ambiental de California (CEQA, en inglés) para el proceso de revisión ambiental*
> *Dirigió que un estudio de viabilidad separado sea completado en el Valle de San Gabriel, para identificar soluciones de movilidad lideradas por el Consejo de Gobiernos del Valle de San Gabriel*

## Meeting Details

Virtual meetings will offer a presentation followed by Question & Answer session. The same information will be provided at each meeting. Video recording will be available on the project website.

## *Detalles de las reuniones*

*Las reuniones virtuales ofrecerán una presentación seguida de una sesión de preguntas y respuestas. La misma información se proporcionará en cada reunión. La grabación de video estará disponible en el sitio web del proyecto.*



## Meeting Schedule
## *Calendario de las reuniones*

**East Los Angeles Focused Meetings**
**Monday, November 15, 2021**

***Reuniones centradas en East Los Angeles***
***Lunes, 15 de noviembre de 2021***

**MEETING / *REUNIÓN* #1: 12–1:30 PM**
Zoom Link / *Enlace de Zoom: tinyurl.com/ywbnr5ej*
Call-In Number: 213.338.8477
Meeting ID / *ID de reunión:* 842 2245 4024

*Número de llamada*: 646.749.3335
*Código:* 967-966-541

*Intérprete en español estará disponible*

**MEETING / *REUNIÓN* #2: 6–7:30 PM**
Zoom Link / *Enlace de Zoom: tinyurl.com/3y2dz8j6*
Call-In Number: 213.338.8477
Meeting ID / *ID de reunión:* 825 8006 6891

*Número de llamada*: 646.749.3335
*Código:* 993-206-845

*Intérprete en español estará disponible*

**TECH BOOTH / *CABINA TECNOLÓGICA* #1: 12–1:30 PM**
**TECH BOOTH / *CABINA TECNOLÓGICA* #2: 6–7:30 PM**
Atlantic Avenue Park
570 S Atlantic Blvd
Los Angeles, CA 90022

*Personal que habla español estará disponible*

**Corridor-wide Meeting**
**Wednesday, November 17, 2021**

***Reunión de todo el corredor***
***Miércoles, 17 de noviembre de 2021***

**MEETING / *REUNIÓN*: 6–7 PM**
Zoom Link / *Enlace de Zoom: tinyurl.com/ptyhj3u7*
Call-In Number: 213.338.8477
Meeting ID / *ID de reunión:* 819 3119 9686

*Número de llamada*: 646.749.3335
*Código:* 974-408-445

*Intérprete en español estará disponible*

**TECH BOOTH / *CABINA TECNOLÓGICA*: 6–7 PM**
Pico Rivera Senior Center
9200 Mines Av
Pico Rivera, CA 90660

*Personal que habla español estará disponible*

## Project Map / *Mapa del Proyecto*

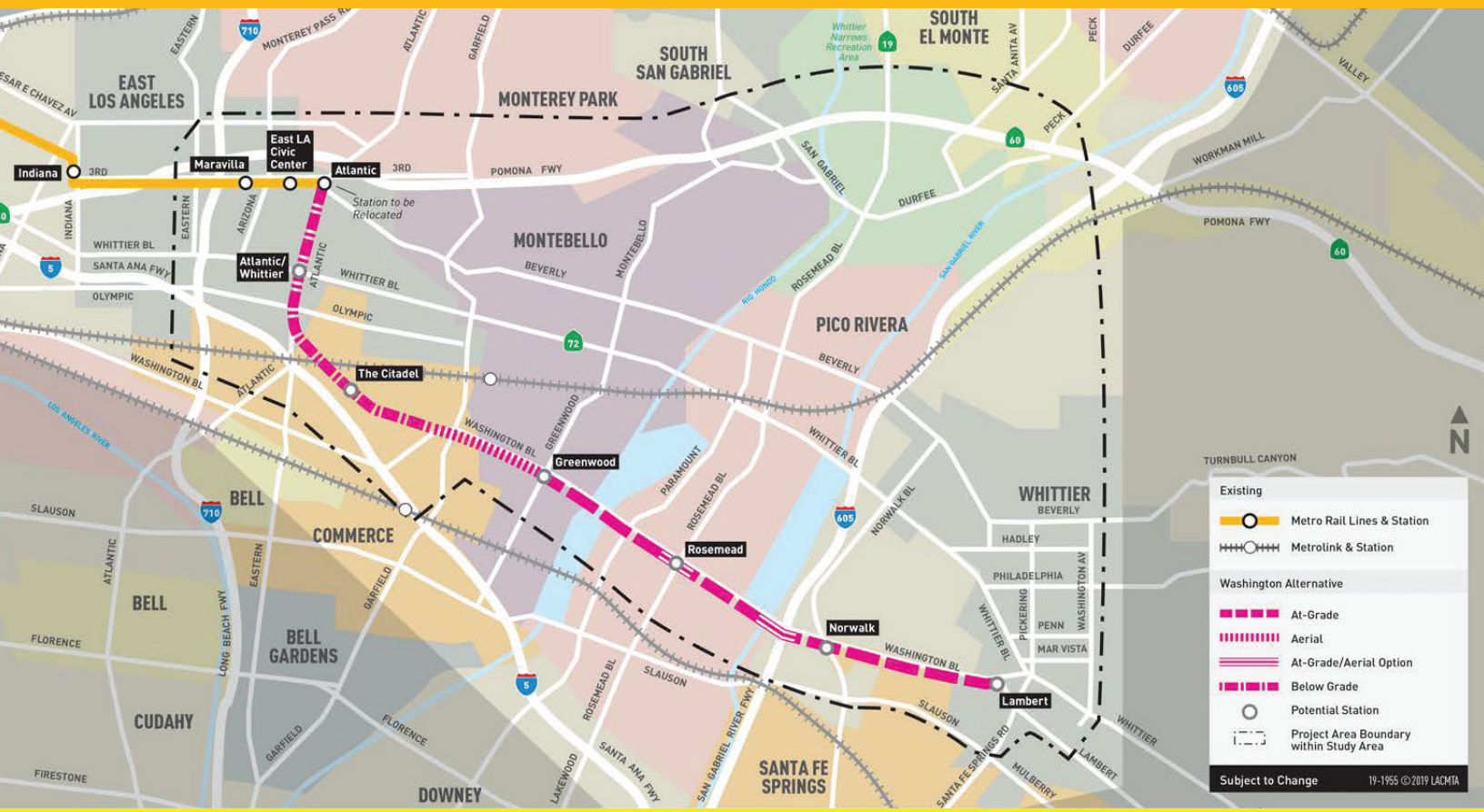


## CONTACT US / *CONTÁCTENOS*

213.922.3012
*eastsidephase2@metro.net*
*metro.net/eastsidephase2*
*@metrolosangeles*
*losangelesmetro*

**323.466.3876 x2**
*Español*
**323.466.3876**

| | | | |
|---|---|---|---|
| 中文 | x3 | русский | x7 |
| 한국어 | x4 | Հայերէն | x8 |
| Tiếng Việt | x5 | ภาษาไทย | x9 |
| 日本語 | x6 | ហ្គាមមីម | x10 |

All Metro meetings are held in ADA accessible facilities. Other ADA accommodations and translations are available by calling 323.466.3876 or California Relay Service at 711 at least 72 hours in advance.

*Todas las reuniones de Metro se llevan a cabo en instalaciones accesibles conforme la Ley Estadounidense para Personas con Discapacidades (American Disabilities Act, ADA) y por medio de transporte público. Adaptaciones necesarias conforme a la ADA y/o traducciones pueden solicitarse llamando al 323.466.3876 o al Servicio de Retransmisión de California al 711, por lo menos 72 horas de anticipación.*

22-0652 ©2021 LACMTA

metro.net/eastsidephase2

# Next stop: further east.

## *Próxima parada: más hacia al este.*

**EASTSIDE TRANSIT CORRIDOR PHASE 2 / *CORREDOR DE TRANSPORTE HACIA EL ESTE FASE 2***

Join us for community meetings on November 16 and 17, 2021

*Acompáñenos a las reuniones comunitarias el 16 y 17 de noviembre de 2021*

Metro




**Join us for a community meeting on Zoom or visit a local tech booth.**

***Acompáñenos a una reunión comunitaria en Zoom o visite una cabina técnica local.***

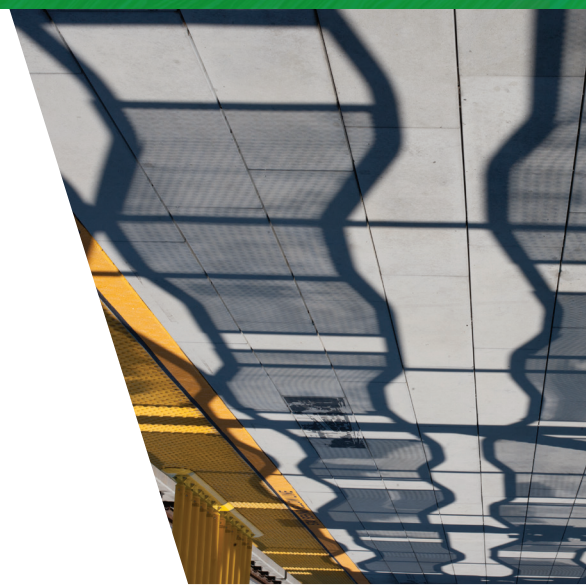

Metro
One Gateway Plaza
99-13-1
Los Angeles, CA 90012

## Join Us!

Metro will be offering one (1) virtual community update meeting on November 16 to focus on the Montebello station and one (1) virtual meeting on November 17 to provide an update on the Eastside Transit Corridor Phase 2 Project.

The meetings will provide:

> Updates on Montebello station and alignment
> Overall project update
> Opportunity to ask questions

The meeting will be virtual via Zoom. To support the virtual meeting, an outdoor 'Tech Booth' will be available at the location noted to the right and will be broadcasting the live meeting on site, offer free Wi-Fi internet and provide technical support. All health safety protocols will be implemented during the 'Tech Booth' event.

## Overview

Metro is evaluating an approximately nine-mile extension of the Metro L Line (Gold) further east from its current terminus at Pomona Bl and Atlantic Bl. This extension would serve the cities of Commerce, Montebello, Pico Rivera, Santa Fe Springs and Whittier, and the unincorporated communities of East Los Angeles and West Whittier-Los Nietos.

In February 2020, the Metro Board of Directors approved the following actions:

> Withdrew the SR 60 Alternative and Combined Alternative from consideration
> Proceed with California Environmental Quality Act (CEQA) for the environmental review process
> Directed that a separate feasibility study be completed in the San Gabriel Valley, to identify potential mobility solutions led by the San Gabriel Valley Council of Governments.

## *¡Acompáñenos!*

*Metro ofrecerá una (1) reunión virtual de actualización para enfocarse en la estación de Montebello el 16 de noviembre y una (1) reunión virtual para aprender lo último sobre el Proyecto del Corredor de Transporte hacia el Este Fase 2 el 17 de noviembre.*

*Las reuniones proporcionarán lo siguiente:*

*> Actualizaciones de las estación en Montebello*
*> Actualización general del proyecto*
*> Oportunidad de hacer preguntas*

*Las reuniones serán virtuales a través de Zoom. Para proporcionar asistencia a la reunión virtual, habrá cabinas técnicas al aire libre en la ubicación que se indica a la derecha, que transmitirá la reunión en vivo, ofrecerá acceso a internet Wi-Fi y proporcionará asistencia técnica. Todas las medidas de seguridad sanitaria se implementarán durante los eventos de las cabinas técnicas.*

## *Resumen*

*Metro está evaluando una extensión de aproximadamente nueve millas de Metro L Line (Gold) hacia el este de su terminal actual en Pomona Bl y Atlantic Bl. Esta extensión conectaría a las ciudades de Commerce, Montebello, Pico Rivera, Santa Fe Springs y Whittier, y las comunidades no incorporadas de East Los Angeles y West Whittier-Los Nietos.*

*En febrero de 2020, la Junta Directiva de Metro aprobó las siguientes acciones:*

*> Retiró la Alternativa SR 60 y Alternativa Combinada de consideración adicional*
*> Siguió con la Ley de Calidad Ambiental de California (CEQA, en inglés) para el proceso de revisión ambiental*
*> Dirigió que un estudio de viabilidad separado sea completado en el Valle de San Gabriel, para identificar soluciones de movilidad potenciales y opciones en el corto y a largo plazo*

## Meeting Details

Virtual meetings will offer a presentation followed by Question & Answer session. The same information will be provided at each meeting. Video recording will be available on the project website.

## *Detalles de las reuniones*

*Las reuniones virtuales ofrecerán una presentación seguida de una sesión de preguntas y respuestas. La misma información se proporcionará en cada reunión. La grabación de video estará disponible en el sitio web del proyecto.*



## Meeting Schedule
## *Calendario de las reuniones*

### Montebello Focused Meeting
**Tuesday, November 16, 2021, 6–7 pm**

***Reunión centrada en Montebello***
***martes, 16 de noviembre de 2021, 6–7 pm***

**MEETING / *REUNIÓN***
Zoom Link / *Enlace de Zoom: tinyurl.com/4p59ksvf*
Call-In Number: 213.338.8477
Meeting ID / *ID de reunión:* 845 8765 0008

*Número de llamada*: 646.749.3335
*Código:* 598-417-997

*Intérprete en español estará disponible*

**TECH BOOTH / *CABINAS TECNOLÓGICA***
Montebello Senior Center
115 S Taylor Av
Montebello, CA 90640

*Personal que habla español estará disponible*

### Corridor-wide Meeting
**Wednesday, November 17, 2021 – 6-7 pm**

***Reunión de todo el corredor***
***Miércoles, 17 de noviembre de 2021 – 6-7 pm***

**MEETING / *REUNIÓN***
Zoom Link / *Enlace de Zoom: tinyurl.com/ptyhj3u7*
Call-In Number: 213.338.8477
Meeting ID / *ID de reunión:* 819 3119 9686

*Número de llamada*: 646.749.3335
*Código:* 974-408-445

*Intérprete en español estará disponible*

**TECH BOOTH / *CABINAS TECNOLÓGICA***
Pico Rivera Senior Center
9200 Mines Av
Pico Rivera, CA 90660

*Personal que habla español estará disponible*

## Project Map / *Mapa del Proyecto*

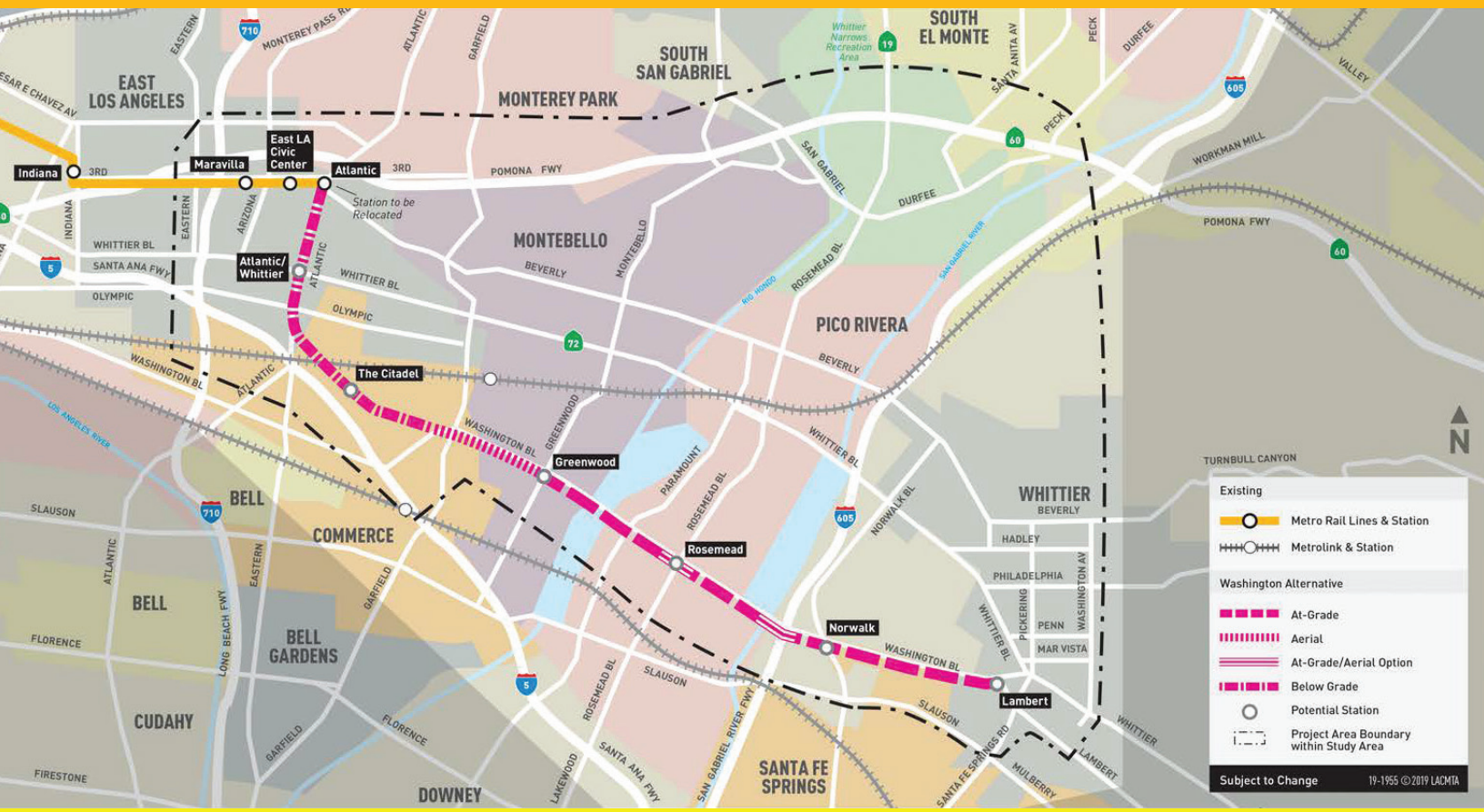


## CONTACT US / *CONTÁCTENOS*

213.922.3012
*eastsidephase2@metro.net*
*metro.net/eastsidephase2*
*@metrolosangeles*
*losangelesmetro*

**323.466.3876 x2**
*Español*
**323.466.3876**

| | | | |
|---|---|---|---|
| 中文 | x3 | русский | x7 |
| 한국어 | x4 | Հայերէն | x8 |
| Tiếng Việt | x5 | ภาษาไทย | x9 |
| 日本語 | x6 | ហ្គាមមីម | x10 |

All Metro meetings are held in ADA accessible facilities. Other ADA accommodations and translations are available by calling 323.466.3876 or California Relay Service at 711 at least 72 hours in advance.

*Todas las reuniones de Metro se llevan a cabo en instalaciones accesibles conforme la Ley Estadounidense para Personas con Discapacidades (American Disabilities Act, ADA) y por medio de transporte público. Adaptaciones necesarias conforme a la ADA y/o traducciones pueden solicitarse llamando al 323.466.3876 o al Servicio de Retransmisión de California al 711, por lo menos 72 horas de anticipación.*

22-0653 ©2021 LACMTA

metro.net/eastsidephase2

# Next stop: further east.

*Próxima parada: más hacia al este.*

**EASTSIDE TRANSIT CORRIDOR PHASE 2 / *CORREDOR DE TRANSPORTE HACIA EL ESTE FASE 2***

Join us for a virtual community update meeting on November 17, 2021 / *Acompáñenos a una reunión comunitaria virtual el 17 de noviembre de 2021*

Metro




**Join us for a community meeting on Zoom or visit a local tech booth.**

***Acompáñenos a una reunión comunitaria en Zoom o visite una cabina técnica local.***

## Join us!

Metro is evaluating an approximately nine-mile extension of the Metro L Line (Gold) further east from its current terminus at Pomona Bl and Atlantic Bl.

A virtual community meeting is being conducted on November 17 to share the latest project information and answer questions on the Eastside Transit Corridor Phase 2 Project. To support the virtual meeting, an outdoor 'Tech Booth' will be available at the location noted below and will be broadcasting the live meeting on site, offer free Wi-Fi internet and provide technical support.

**Wednesday, November 17, 2021, 6–7 pm**
Zoom Link: *tinyurl.com/ptyhj3u7*
Call-In Number: 213.338.8477
Meeting ID: 819 3119 9686

Tech Booth – Pico Rivera Senior Center
9200 Mines Av
Pico Rivera, CA 90660

All health safety protocols will be implemented.

## *¡Acompañenos!*

*Metro está evaluando una extensión de aproximadamente nueve millas de Metro L Line (Gold) hacia el este de su terminal actual en Pomona Bl y Atlantic Bl.*

*Se llevará a cabo una reunión de la comunidad virtual el 17 de noviembre para conocer las ultimas actualizaciones y hacer preguntas sobre el Proyecto del Corredor de Transporte hacia el Este Fase 2. Para proporcionar asistencia a la reunión virtual, habrá cabinas técnicas al aire libre en la ubicación que se indica a la derecha, que transmitirá la reunión en vivo, ofrecerá acceso a internet Wi-Fi y proporcionará asistencia técnica.*

***Miércoles, 17 de noviembre de 2021, 6–7 pm***
*Enlace de Zoom: tinyurl.com/ptyhj3u7*
*Call-In Number: 213.338.8477*
*ID de reunión: 819 3119 9686*

*Número de llamada: 646.749.3335*
*Código: 974-408-445*

*Intérprete en español estará disponible*

*Cabina Tecnológica – Pico Rivera Senior Center*
*9200 Mines Av*
*Pico Rivera, CA 90660*

*Se implementarán todos los protocolos de seguridad.*

**CONTACT US / *CONTÁCTENOS***

213.922.3012
*eastsidephase2@metro.net*
*metro.net/eastsidephase2*

**323.466.3876 x2**
*Español*
**323.466.3876**

| | | | |
|---|---|---|---|
| 中文 | x3 | русский | x7 |
| 한국어 | x4 | Հայերէն | x8 |
| Tiếng Việt | x5 | ภาษาไทย | x9 |
| 日本語 | x6 | ՄԱՅԵՐԵՆ | x10 |

All Metro meetings are held in ADA accessible facilities. Other ADA accommodations and translations are available by calling 323.466.3876 or California Relay Service at 711 at least 72 hours in advance.

*Todas las reuniones de Metro se llevan a cabo en instalaciones acessibles para personas con discapacidades de acuerdo a la Ley Federal ADA. Además la ubicación de las reuniones deben ser accesibles por medio de transporte público. Arreglos para acomodaciones ADA e interpretación deben ser solicitadas por lo menos 72 horas de anticipación llamando al 323.466.3876 o al Servicio de Releo de California al 711.*

22-0654 ©2021 LACMTA

Metro®
One Gateway Plaza
99-13-1
Los Angeles, CA 90012




# EASTSIDE TRANSIT CORRIDOR PHASE 2

## Join us for community meetings via Zoom on November 16 and 17, 2021.

## *Únase a nosotros para reuniones comunitarias a través de Zoom el 16 y 17 de noviembre de 2021.*

Metro has a plan to extend the Metro L Line (Gold) further east from its current terminus at Pomona Bl and Atlantic Bl.

We will be hosting two virtual community meetings in November where we will provide:

> Updates on Montebello station and alignment
> Overall project update
> Opportunity to ask questions

To support the virtual meetings, an outdoor tech booth will be available at the locations noted to the right and will be broadcasting the live meetings on-site, offer free Wi-Fi internet and provide technical support. All health safety protocols will be implemented during the tech booth events.

All Metro meetings are held in ADA accessible facilities. Other ADA accommodations and translations are available by calling 323.466.3876 or California Relay Service at 711 at least 72 hours in advance.

---

*Metro tiene un plan para extender Metro L Line (Gold) mas hacia el este de su terminal actual en Pomona Bl y Atlantic Bl.*

*Seremos anfitriones de dos reuniones de la comunidad virtual en noviembre donde brindaremos:*

*> Actualizaciones de las estación en Montebello*
*> Actualización general del proyecto*
*> Oportunidad de hacer preguntas*

*Para proporcionar asistencia a la reunión virtual, habrá cabinas técnicas al aire libre en las ubicaciones que se indica a la derecha, que transmitirá las reuniones en vivo, ofrecerá acceso a internet Wi-Fi y proporcionará asistencia técnica. Todas las medidas de seguridad sanitaria se implementarán durante los eventos de las cabinas técnicas.*

*Todas las reuniones de Metro se llevan a cabo en instalaciones accesibles conforme la Ley Estadounidense para Personas con Discapacidades (American Disabilities Act, ADA) y por medio de transporte público. Adaptaciones necesarias conforme a la ADA y/o traducciones pueden solicitarse llamando al 323.466.3876 o al Servicio de Retransmisión de California al 711, por lo menos 72 horas de anticipación.*

### Meeting Schedule / *Detalles de las reuniones*

**Montebello-focused Meeting / *Reunión centrada en Montebello***
**Tuesday, November 16, 2021 / *Martes, 16 de noviembre de 2021***

**MEETING / *REUNIÓN*: 6–7:30 PM**
Zoom Link / *Enlace de Zoom: tinyurl.com/4p59ksvf*
Call-In Number: 213.338.8477
Meeting ID / *ID de reunión*: 845 8765 0008
*Número de llamada: 646.749.3335 | Código: 598-417-997*
*Intérprete en español estará disponible.*

**TECH BOOTH / *CABINA TECNOLÓGICA*: 6–7:30 PM**
Montebello Senior Center
115 S Taylor Av
Montebello, CA 90640
*Personal que habla español estará disponible.*

**Corridor-wide Meeting / *Reunión de todo el corredor***
**Wednesday, November 17, 2021 / *Miércoles, 17 de noviembre de 2021***

**MEETING / *REUNIÓN*: 6–7 PM**
Zoom Link / *Enlace de Zoom*: *tinyurl.com/ptyhj3u7*
Call-In Number: 213.338.8477
Meeting ID / *ID de reunión*: 819 3119 9686
*Número de llamada: 646.749.3335 | Código: 974-408-445*
*Intérprete en español estará disponible.*

**TECH BOOTH / *CABINA TECNOLÓGICA*: 6–7 PM**
Pico Rivera Senior Center
9200 Mines Av
Pico Rivera, CA 90660
*Personal que habla español estará disponible.*

Metro®

**Contact us / *Contáctenos***

213.922.3012
*eastsidephase2@metro.net*
*metro.net/eastsidephase2*

**323.466.3876 x2**
*Español*
**323.466.3876**

| | | | |
|---|---|---|---|
| 中文 | x3 | русский | x7 |
| 한국어 | x4 | Հայերէն | x8 |
| Tiếng Việt | x5 | ภาษาไทย | x9 |
| 日本語 | x6 | ហាងមមីម | x10 |

22-0715 ©2021 LACMTA




# EASTSIDE TRANSIT CORRIDOR PHASE 2

## Join us for community meetings via Zoom on November 15 and 17, 2021.

***Únase a nosotros para reuniones comunitarias a través de Zoom el 15 y 17 de noviembre de 2021.***

Metro has a plan to extend the Metro L Line (Gold) further east from its current terminus at Pomona Bl and Atlantic Bl.

We will be hosting two virtual community meetings in November where we will provide:

> Updates on East LA stations options
> Overall project update
> Opportunity to ask questions

To support the virtual meetings, an outdoor tech booth will be available at the locations noted to the right and will be broadcasting the live meetings on-site, offer free Wi-Fi internet and provide technical support. All health safety protocols will be implemented during the tech booth events.

All Metro meetings are held in ADA accessible facilities. Other ADA accommodations and translations are available by calling 323.466.3876 or California Relay Service at 711 at least 72 hours in advance.

---

*Metro tiene un plan para extender Metro L Line (Gold) mas hacia el este de su terminal actual en Pomona Bl y Atlantic Bl.*

*Seremos anfitriones de dos reuniones de la comunidad virtual en noviembre donde brindaremos:*

*> Actualizaciones de las estaciones de East LA*
*> Actualización general del proyecto*
*> Oportunidad de hacer preguntas*

*Para proporcionar asistencia a la reunión virtual, habrá cabinas técnicas al aire libre en las ubicaciones que se indica a la derecha, que transmitirá las reuniones en vivo, ofrecerá acceso a internet Wi-Fi y proporcionará asistencia técnica. Todas las medidas de seguridad sanitaria se implementarán durante los eventos de las cabinas técnicas.*

*Todas las reuniones de Metro se llevan a cabo en instalaciones accesibles conforme la Ley Estadounidense para Personas con Discapacidades (American Disabilities Act, ADA) y por medio de transporte público. Adaptaciones necesarias conforme a la ADA y/o traducciones pueden solicitarse llamando al 323.466.3876 o al Servicio de Retransmisión de California al 711, por lo menos 72 horas de anticipación.*

## Meeting Schedule / *Detalles de las reuniones*

### East Los Angeles-focused Meetings / *Reuniones centradas en el Este de Los Angeles*

**Monday, November 15, 2021 / *Lunes, 15 de noviembre de 2021***

**MEETING / *REUNIÓN* #1: 12–1:30 PM**
Zoom Link / *Enlace de Zoom: tinyurl.com/ywbnr5ej*
Call-In Number: 213.338.8477
Meeting ID / *ID de reunión*: 842 2245 4024
*Número de llamada: 646.749.3335 | Código: 967-966-541*
*Intérprete en español estará disponible.*

**MEETING / *REUNIÓN* #2: 6–7:30 PM**
Zoom Link / *Enlace de Zoom: tinyurl.com/3y2dz8j6*
Call-In Number: 213.338.8477
Meeting ID / *ID de reunión*: 825 8006 6891
*Número de llamada: 646.749.3335 | Código: 993-206-845*
*Intérprete en español estará disponible.*

**TECH BOOTH / *CABINA TECNOLÓGICA* #1: 12–1:30 PM**
**TECH BOOTH / *CABINA TECNOLÓGICA* #2: 6–7:30 PM**
Atlantic Avenue Park
570 S Atlantic Bl
Los Angeles, CA 90022
*Personal que habla español estará disponible.*

### Corridor-wide Meeting / *Reunión de todo el corredor*

**Wednesday, November 17, 2021 / *Miércoles, 17 de noviembre de 2021***

**MEETING / *REUNIÓN*: 6–7 PM**
Zoom Link / *Enlace de Zoom*: *tinyurl.com/ptyhj3u7*
Call-In Number: 213.338.8477
Meeting ID / *ID de reunión*: 819 3119 9686
*Número de llamada: 646.749.3335 | Código: 974-408-445*
*Intérprete en español estará disponible.*

**TECH BOOTH / *CABINA TECNOLÓGICA*: 6–7 PM**
Pico Rivera Senior Center
9200 Mines Av
Pico Rivera, CA 90660
*Personal que habla español estará disponible.*

Metro®

**Contact us / *Contáctenos***

213.922.3012
*eastsidephase2@metro.net*
*metro.net/eastsidephase2*

**323.466.3876 x2**
*Español*
**323.466.3876**

| | | | |
|---|---|---|---|
| 中文 | x3 | русский | x7 |
| 한국어 | x4 | Հայերէն | x8 |
| Tiếng Việt | x5 | ภาษาไทย | x9 |
| 日本語 | x6 | ហាងមជឈិម | x10 |

22-0716 ©2021 LACMTA




# EASTSIDE TRANSIT CORRIDOR PHASE 2

## Join us for a community meeting via Zoom on November 17, 2021.

***Únase a nosotros para una reunion comunitaria a través de Zoomel 17 de noviembre de 2021.***

Metro has a plan to extend the Metro L Line (Gold) further east from its current terminus at Pomona Bl and Atlantic Bl.

We're hosting a virtual community meeting on November 17 to share the latest project information and answer questions on the Eastside Transit Corridor Phase 2 Project. To support the virtual meeting, an outdoor tech booth will be available at the location noted below and will be broadcasting the live meeting on-site, offer free Wi-Fi internet and provide technical support. All health safety protocols will be implemented during the tech booth event.

*Metro tiene un plan para extender Metro L Line (Gold) mas hacia el este de su terminal actual en Pomona Bl y Atlantic Bl.*

*Se llevará a cabo una reunión de la comunidad virtual el 17 de noviembre para conocer las ultimas actualizaciones y hacer preguntas sobre el Proyecto del Corredor de Transporte hacia el Este Fase 2. Para proporcionar asistencia a la reunión virtual, habrá cabinas técnicas al aire libre en la ubicación que se indica debajo que transmitirá la reunión en vivo, ofrecerá acceso a internet Wi-Fi y proporcionará asistencia técnica. Todas las medidas de seguridad sanitaria se implementarán durante los eventos de las cabinas técnicas.*

## Meeting Schedule / *Detalles de las reuniones*

**MEETING / *REUNIÓN*:**
**Wednesday, November 17, 2021, 6–7pm**
***Miércoles, 17 de noviembre de 2021, 6–7pm***

Zoom Link: *tinyurl.com/ptyhj3u7*
Call-In Number: 213.338.8477
Meeting ID: 819 3119 9686

*Número de llamada: 646.749.3335*
*Código: 974-408-445*

*Intérprete en español estará disponible.*

**TECH BOOTH / *CABINA TECNOLÓGICA*:**
**Wednesday, November 17, 2021, 6–7pm**
***Miércoles, 17 de noviembre de 2021, 6–7pm***

Pico Rivera Senior Center
9200 Mines Av
Pico Rivera, CA 90660

*Personal que habla español estará disponible.*

All Metro meetings are held in ADA accessible facilities. Other ADA accommodations and translations are available by calling 323.466.3876 or California Relay Service at 711 at least 72 hours in advance.

*Todas las reuniones de Metro se llevan a cabo en instalaciones accesibles conforme la Ley Estadounidense para Personas con Discapacidades (American Disabilities Act, ADA) y por medio de transporte público. Adaptaciones necesarias conforme a la ADA y/o traducciones pueden solicitarse llamando al 323.466.3876 o al Servicio de Retransmisión de California al 711, por lo menos 72 horas de anticipación.*

**323.466.3876 x2**
*Español*
**323.466.3876**

| | | | |
|---|---|---|---|
| 中文 | x3 | русский | x7 |
| 한국어 | x4 | Հայերէն | x8 |
| Tiếng Việt | x5 | ภาษาไทย | x9 |
| 日本語 | x6 | ហាងមថម | x10 |

Metro®

**Contact us / *Contáctenos***

213.922.3012
*eastsidephase2@metro.net*
*metro.net/eastsidephase2*

22-0717 ©2021 LACMTA

# Cuatro reuniones comunitarias virtuales para proveer la última información sobre el proyecto Eastside Transit Corridor Fase 2

BY JOSE UBALDO , NOVEMBER 10, 2021



metro.net/eastsidephase2

# Next stop: further east.

## EASTSIDE TRANSIT CORRIDOR PHASE 2

Fact Sheet




Metro®

SUMMER 2020

## Overview

**Metro is evaluating an extension of the Metro L Line (Gold) further east from its current terminus at Pomona Bl and Atlantic Bl serving the cities of Commerce, Montebello, Pico Rivera, Santa Fe Springs and Whittier and the unincorporated communities of East Los Angeles and West Whittier-Los Nietos.**

The proposed line would travel south along Atlantic Bl underground from the current Metro L Line (Gold) terminus at Pomona Bl and Atlantic Bl to the Citadel Outlets in Commerce. The route would then proceed east along Washington Bl via aerial and/or at-grade (street level) configurations ending at Lambert Rd in Whittier. Proposed stations (see note below project map) that will be further evaluated include:

> Relocated Atlantic Station in East Los Angeles

> Atlantic/Whittier Station in East Los Angeles

> The Citadel Station in Commerce

> Greenwood Station in Montebello

> Rosemead Station in Pico Rivera

> Norwalk Station serving unincorporated Los Nietos, Whittier and Santa Fe Springs

> Lambert Station in Whittier

## Project Updates

In February 2020, the Metro Board of Directors considered options for studying the Eastside Transit Corridor Phase 2 project and approved the following actions:

> Withdrew the SR-60 Alternative and Combined Alternative from consideration.

> Proceed with California Environmental Quality Act (CEQA) for the environmental review process

> Directed that a separate feasibility study be completed in the San Gabriel Valley, to identify potential mobility solutions and options in the short and long term.

These Metro Board actions will focus the environmental study and advance acceleration goals for the project. Additionally, the Environmental Impact Report (EIR) will proceed with the Washington Alternative and a reasonable range of alternatives – as required by CEQA – including the no build alternative (evaluates future project corridor conditions if the proposed improvements are not developed), Initial Operating Segments (IOS), maintenance and storage facility location options and design variations. This process will continue with robust public engagement and outreach process to include interested stakeholders and communities along the project corridor. As the environmental study advances, opportunities for community input will be provided at key milestones in the planning process.

## Background

In 2014, a Draft Environmental Impact Statement (EIS)/EIR analyzed two (2) alignment (route) options for extending the Metro L Line (Gold) further east into South El Monte – via State Route 60 (SR-60) or Whittier (via Washington Bl). Based on the technical analysis and comments received by agencies and the public, the Metro Board of Directors opted to complete additional studies to address the comments received. In May 2017, Metro staff completed a technical study for the project that resulted in the following three (3) alternatives moving into the reinitiated environmental process:

1. SR-60 Alternative
2. Washington Alternative
3. Combined Alternative
   *Builds both SR-60 and Washington Alternatives*

In 2019, the environmental process was reinitiated with a Notice of Intent to prepare a Supplemental Draft EIS/ Recirculated Draft EIR to include updated environmental analysis, continued coordination with regulatory agencies, more advanced engineering design and refinement of the alternatives under consideration at that time (SR-60, Washington, and Combined). Scoping meetings were held in June 2019 to receive comments from the public and stakeholders.

## Environmental Impact Report

The reinitiated environmental process will include the development of a Recirculated Draft EIR (under CEQA) to update the 2014 Draft EIS/EIR. This process includes advanced conceptual engineering, environmental analysis, and ongoing outreach efforts. In addition, focused technical analyses will:

> Evaluate various design refinements on alternatives to address comments received on the 2014 Draft EIS/EIR

> Update ridership and travel time projections

> Study potential environmental impacts

> Analyze grade crossings

> Identify locations for maintenance and storage facilities

> Develop IOS options

Throughout the environmental review phase, Metro staff will continue to provide project updates to stakeholders and provide the necessary tools and resources to keep communities informed. Opportunities to provide input will be provided at key milestones in the planning process.

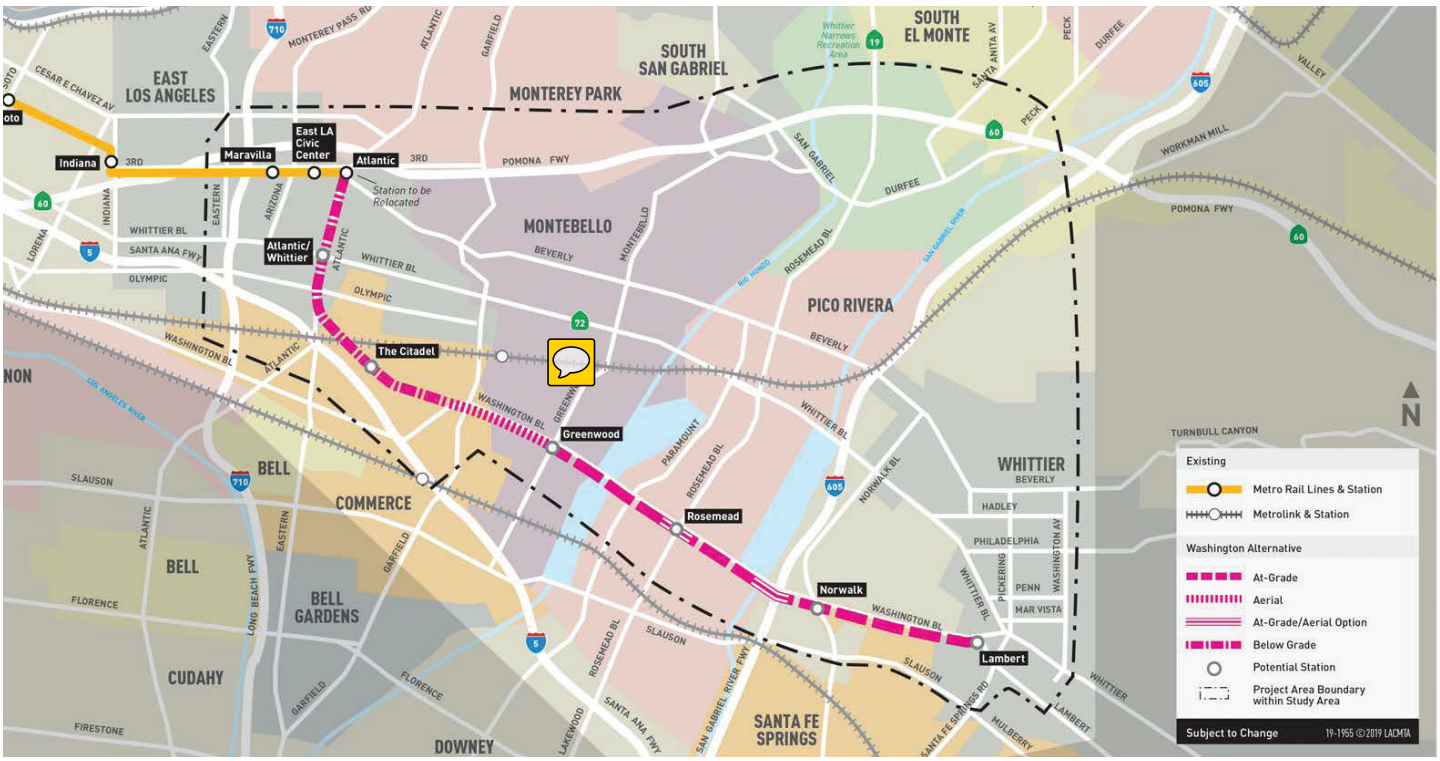


*Station locations will be evaluated thoroughly to ensure each proposed station has ridership demand, economic development opportunities, first/last mile connections, among other factors.*

## Washington Alternative

The Washington Alternative would travel south along Atlantic Bl in an underground configuration from the current Metro L Line (Gold) terminus at Pomona Bl and Atlantic Bl to the Citadel Outlets in Commerce. The route then proceeds east along Washington Bl via aerial and at-grade (street level) configurations ending at Lambert Rd in Whittier. Proposed stations (see note below project map) along this route that will be further evaluated include:

> Relocated Atlantic Station in East Los Angeles

> Atlantic/Whittier Station in East Los Angeles

> The Citadel Station in Commerce

> Greenwood Station in Montebello

> Rosemead Station in Pico Rivera

> Norwalk Station serving unincorporated Los Nietos, Whittier and Santa Fe Springs

> Lambert Station in Whittier

## Initial Operating Segments (IOS)

Metro is evaluating potential IOS options as part of the Recirculated Draft EIR to potentially accelerate delivery of the Project. Any IOS must be able to operate as a stand-alone system and include a maintenance and storage facility. This approach is similar to the phased-construction of most Metro rail projects, including:

> Metro B Line (Red)
*Built in three segments*

> Metro D Line (Purple)
*Two of three segments currently under construction*

> Metro E Line (Expo) Line
*Built in two segments*

> Metro L Line (Gold) Foothill
*Three of four segments currently under construction*

## Project Development Process*




**2018-2021**
Borrador de estudios ambientales reiniciados y ingeniería conceptual avanzada

**2022-2023**
Estudios ambientales e ingeniería conceptual

**2023-2028**
Diseño final

**2029**
Construcción de la primera alternativa

**2035**
Apertura de servicio de la primera alternativa

PARTICIPACIÓN PÚBLICA CONTINUA

**This timeline is subject to change based on various factors, including funding opportunities (see Project Funding section).*

## Project Funding

Thanks to voter support of Measure M in November 2016, Metro allocated $6 billion for this project. Funding for this project that has been programmed in two cycles (per the plan's funding schedule):

> Cycle 1 allocates $3 billion in 2029 (one alignment)

> Cycle 2 allocates $3 billion in 2053 (second alignment)

The project is also identified as high priority for potential acceleration. If funding can be secured prior to the anticipated 2029 funding cycle, the goal would be to build it in time for the 2028 Summer Olympic and Paralympic Games.

## Public Involvement

Please be sure to sign up to continue to receive project updates and details on other opportunities to get involved. Metro welcomes your input on the upcoming Eastside Transit Corridor Phase 2 efforts. Please share your thoughts and comments using any of the contact methods listed below. Metro does not share your contact information with third parties.

Metro will continue to engage stakeholders throughout the study process. If you would like us to come out and share information with your group, please contact Lilian De Loza-Gutierrez through any of the methods listed below.

## CONTACT US

Metro invites you to stay involved and share your feedback.

Lilian De Loza-Gutierrez
Metro Community Relations Manager
One Gateway Plaza, 99-13-01
Los Angeles, CA 90012

213.922.3012

*eastsidephase2@metro.net*

*metro.net/eastsidephase2*

*@metrolosangeles*

*losangelesmetro*

20-2969 ©2020 LACMTA

metro.net/eastsidephase2

# Próxima parada: más hacia el este.

## CORREDOR DE TRANSPORTE HACIA EL ESTE FASE 2

Hoja informativa




Metro®

DICIEMBRE DE 2020

## Información General

**Metro está evaluando una extensión de aproximadamente nueve millas de Metro L Line (Gold) más al este de su terminal actual en Pomona Bl y Atlantic Bl. Esta extensión conectaría a las ciudades de Commerce, Montebello, Pico Rivera, Santa Fe Springs y Whittier, y las comunidades no incorporadas de East Los Angeles y West Whittier-Los Nietos.**

El área del proyecto cuenta con 722,000 de habitantes y es un centro de empleo para aproximadamente 274,000 empleados. Las proyecciones muestran que la población residencial aumentará por 11% y los empleos por 25% para el año 2042. Se anticipa que este corredor ferroviario preste servicio a los pasajeros en un corredor de alta demanda de viajes proporcionando alivio a los sistemas de transporte limitados actualmente disponibles para estas comunidades. Además, se espera que el proyecto proporcione una conexión a la red de tránsito regional a través del Regional Connector, una nueva extensión de Metro en construcción en el centro de Los Angeles. Metro operará conjuntos de trenes entre Azusa y Long Beach, así como otro conjunto entre el este de Los Angeles y Santa Monica, con una extensión futura planeada a Whittier a través del proyecto propuesto Corredor de Transporte Hacia el Este Fase 2. Para obtener más información, por favor visite *metro.net/regionalconnector*.

## Actualizaciones del Proyecto

En febrero de 2020, la Junta Directiva de Metro consideró opciones para estudiar el proyecto Corredor de Transporte Hacia el Este Fase 2 y aprobó las siguientes acciones:

> Retirar la Alternativa SR 60 y Alternativa Combinada de consideración adicional.

> Proceder con la Ley de Calidad Ambiental de California (CEQA, en inglés) para el proceso de revisión ambiental.

> Dirigió que un estudio de viabilidad separado sea completado en el Valle de San Gabriel, para identificar soluciones de movilidad potenciales y opciones en el corto y a largo plazo.

Estas acciones de la Junta Directiva de Metro enfocarán el estudio ambiental y avanzarán los objetivos de aceleración del proyecto. Además, el Informe de Impacto Ambiental (EIR, en inglés) continuará con la Alternativa Washington y una variedad razonable de alternativas, según lo requiera CEQA, incluyendo la alternativa sin construcción (que evalúa las condiciones futuras del corredor del proyecto si no se desarrollan las mejoras propuestas), segmentos operativos iniciales (IOS, en inglés), opciones de ubicación de instalaciones de mantenimiento y almacenamiento y variaciones de diseño. Este proceso continuará con un sólido proceso de participación pública y divulgación para incluir a las partes interesadas y a las comunidades a lo largo del corredor del proyecto. A medida que avance el estudio ambiental, se proporcionarán oportunidades para la participación de la comunidad en hitos clave del proceso de planificación.

## Antecedentes

En 2014, un Borrador de la Declaración (EIR, en inglés)/ ~~EIR~~ analizó dos (2) opciones de alineación (ruta) para extender Metro L Line (Gold) más hacia al este, terminando en South El Monte – a través de la autopista 60 (SR-60) – o Whittier (vía Washington Bl). Basado en el análisis técnico y comentarios recibidos por agencias públicas y el público, la Junta Directiva de Metro optó por completar estudios adicionales para abordar los comentarios recibidos. En mayo de 2017, el personal de Metro completó un estudio técnico para el proyecto que resultó con las siguientes tres (3) alternativas que se trasladaron al proceso ambiental iniciado:

1. Alternativa SR 60
2. Alternativa Washington
3. Alternativa Combinada (construye alternativas SR 60 y Washington)

En 2019, el proceso ambiental fue reiniciado con un Aviso de Intención para preparar un Borrador Suplementario de EIS/ Borrador Recirculado de EIR para incluir el análisis ambiental actualizado, continuar la coordinación con agencias reguladoras, seguir avanzando el diseño de ingeniería y refinamiento de las alternativas bajo consideración en ese momento (SR 60, Washington, y Combinado). En junio de 2019 se llevaron a cabo reuniones de alcance para recibir comentarios del público y de las partes interesadas.

## Informe de Impacto Ambiental

El proceso ambiental reiniciado incluirá el desarrollo de un Borrador Recirculado de EIR (bajo CEQA) para actualizar el Borrador de EIS/EIR de 2014. Este proceso incluye ingeniería conceptual avanzada, análisis ambiental y esfuerzos de divulgación continuos. Además, los análisis técnicos centrados van a:

> Evaluar varios refinamientos de diseño en alternativas para abordar los comentarios recibidos sobre el Borrador de EIS/EIR de 2014

> Actualizar las proyecciones de las cantidades de pasajeros y tiempo de viaje

> Estudiar los posibles impactos ambientales

> Analizar las separaciones de grado

> Identificar ubicaciones para instalaciones de mantenimiento y almacenamiento

> Desarrollar opciones de IOS

A lo largo de la fase de revisión ambiental, el personal de Metro continuará proporcionando actualizaciones sobre el proyecto a las partes interesadas y proporcionará los recursos necesarios para mantener informadas a las comunidades.

## CORREDOR DE TRANSPORTE HACIA EL ESTE FASE 2 – ALINEACIÓN (RUTA) DEL PROYECTO

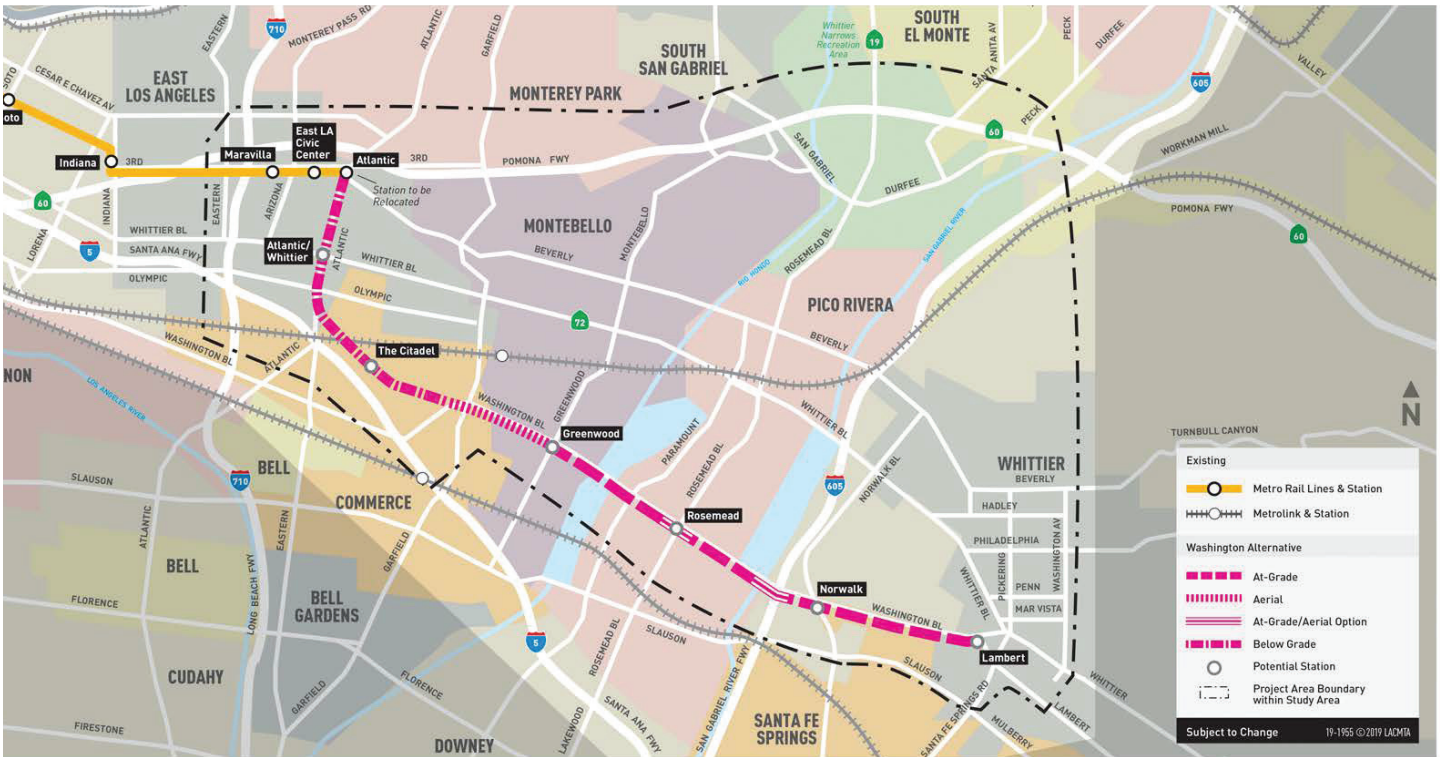


*Las ubicaciones de las estaciones se evaluarán a fondo para asegurar que cada estación propuesta tenga demanda de pasajeros, oportunidades de desarrollo económico y conexiones de primera/última milla, entre otros factores.*

## Alternativa Washington

La Alternativa Washington viajaría hacia el sur sobre Atlantic Bl en un segmento subterráneo entre la actual terminal de Metro L Line (Gold) en Pomona Bl/Atlantic Bl y Citadel Outlets en Commerce. Después, la ruta continuaría hacia el este sobre Washington Bl vía configuraciones aéreas y en-grado (a nivel de la calle) hasta terminar en Lambert Rd en Whittier. Estaciones propuestas (vea nota debajo del mapa del proyecto) a lo largo de esta ruta que se evaluaran más a fondo incluyen:

> Estación Atlantic reubicada en East Los Angeles

> Estación Atlantic/Whittier en East Los Angeles

> Estación Citadel en Commerce

> Estación Greenwood Av en Montebello

> Estación Rosemead en Pico Rivera

> Estación Norwalk sirviendo la comunidad no incorporada de Los Nietos y las ciudades de Whittier y Santa Fe Springs

> Estación Lambert en Whittier

## Segmentos Operativos Iniciales

Metro está dedicado a construir todos los proyectos de capital que planea lo más rápido posible. Sin embargo, las limitaciones de financiación a menudo hacen imposible construir un proyecto completamente a la vez. Por lo tanto, opciones de IOS para entregar el proyecto en fases serán exploradas como parte del Borrador Recirculado de EIR. Cualquier IOS debe poder funcionar como un sistema autónomo e incluir una instalación de mantenimiento y almacenamiento. Este enfoque es similar a la construcción de otros proyectos ferroviarios de Metro que fueron completados en fases, incluyendo:

> Metro B Line (Red)
*Construido en tres fases*

> Metro D Line (Purple)
*Dos de tres fases actualmente bajo construcción*

> Metro E Line (Expo)
*Construido en dos fases*

> Metro L Line (Gold) Foothill
*Tres de cuatro fases actualmente bajo construcción*

## Financiamiento del Proyecto

Gracias al apoyo de los votantes por la Medida M en noviembre de 2016, Metro asigno $6 mil millones en financiamiento para este proyecto. Financiamiento para este proyecto ha sido programado en dos ciclos (de acuerdo con la implementación del plan):

> Ciclo 1 asigna $3 mil millones en el 2029 (una alineación)

> Ciclo 2 asigna $3 mil millones en el 2053 (segunda alineación)

El proyecto también está identificado con una alta prioridad para la aceleración potencial. Si financiamiento puede ser asegurado antes del ciclo de financiación de 2029, la meta sería construirlo a tiempo para los Juegos Olímpicos y Paralímpicos de 2028.

## Participación Pública

Asegúrese de registrarse para continuar recibiendo actualizaciones del proyecto y detalles sobre otras oportunidades para participar. Metro lo invita a proveer su opinión sobre los próximos pasos del Corredor de Transporte Hacia el Este Fase 2. Por favor comparta sus comentarios utilizando cualquiera de los métodos de contacto enumerados a continuación. Metro no comparte su información de contacto con terceros.

Metro continuará involucrando a las partes interesadas durante todo el proceso de estudio. Si desea que salgamos y compartamos información con su grupo, contacte a Lilian De Loza-Gutierrez a través de cualquiera de los métodos enumerados a continuación.

## Proceso de Desarrollo del Proyecto*

| 2018-2021 | 2022-2023 | 2023-2028 | 2029 | 2035 |
|---|---|---|---|---|
| Proyecto de estudios ambientales reiniciados e ingeniería conceptual avanzada | Estudios ambientales e ingeniería conceptual | Diseño final | Construcción de la primera alineación (ruta) | Apertura de servicio de la primera alineación (ruta) |

PARTICIPACIÓN PÚBLICA CONTINUA

**La línea de tiempo está sujeta a cambios de diversos factores, incluyendo las oportunidades de financiamiento (vea la sección Financiamiento del Proyecto).*

## CONTÁCTENOS

Metro lo invita a mantenerse involucrado y compartir sus comentarios.


Lilian De Loza-Gutierrez
Directora de Relaciones Comunitarias de Metro
One Gateway Plaza, 99-13-01
Los Angeles, CA 90012

213.922.3012

*eastsidephase2@metro.net*

*metro.net/eastsidephase2*

*@metrolosangeles*

*losangelesmetro*


20-2969 ©2020 LACMTA

# Next stop: further east.

## GOLD LINE EASTSIDE TRANSIT CORRIDOR PHASE 2




**East Los Angeles Station Update and Options**

November 15, 2021

Metro

# Meeting Format



Meeting will be recorded

Spanish interpretation available



- *Por teléfono en español:* 646.749.3335
- *Contraseña/Código: 993-206-845*



Webcams & mics to **<u>remain off</u>** during formal presentation

To ask a question:



- Use the Raise Hand Function
- Type your question in the chat



- Call-in users dial *9 to raise your hand

# Discounted Fares/LIFE Program

**Fare collection and front door boarding resumes on buses on Jan. 10, 2022**

## Discounted Prices

- **Six months of half price passes for all riders!**
- 1-Day, 7-Day and 30-Day passes at half-price savings that riders can start using on Jan. 10.
  - $3.50 for a day pass, $12.50 for a weekly pass and $50 for a 30-day pass if you are not enrolled in a discounted program.
- The fares will be available on TAP vending machines, taptogo.net and at Metro Customer Centers for purchase beginning Dec. 15 until July 20, 2022.

## Low-Income Fare Is Easy (LIFE) Program

- Six months of discounted LIFE fares.
  - **New** LIFE riders will get **90 days of free rides** starting January 10, 2022, when fare collection restarts.
  - Pay $26 for a 30-day pass (regularly $76).
  - Pay $6.50 for a 7-day pass (regularly $19.50).
  - To sign up for the LIFE Program, visit www.metro.net/riding/life/

# Agenda

> Purpose of today's meeting

> Project Overview and Schedule

> Station Options for Atlantic/Pomona Station

> Atlantic/Whittier Station Update

> Breakout Sessions

**Our Expectation**
We will conduct a respectful meeting to allow ideas and comments to be shared in an open and fair environment

Metro

# Purpose of Today's Meeting

> Provide a project update

> Gather input on the Atlantic/Pomona station options

> Update on Atlantic/Whittier Station

# Project Overview

**Typical Next Steps**

> Consider feedback and input from the community and stakeholders from this meeting

> Depending on feedback, station options will continue to be studied in the environmental document

> Project team to provide an update on community input and next steps in the environmental process including construction activities for the proposed project

- Draft Environmental Impact Report
- Tunnel Boring Machine (TBM)
- Construction Staging

Metro

# Draft Environmental Impact Report Update

- In Feb 2020, Board approved the discontinuance of the National Environmental Policy Act (NEPA) and studying the project through the California Environmental Quality Act (CEQA)
- 20 Environmental topics are required to be evaluated by CEQA, including impacts to communities and natural resources
- Looks at short-term (construction), long-term (operational), and cumulative impacts of project on the environment
- Community meetings will be scheduled prior to the release of the DEIR to inform the community
- The DEIR is anticipated to be released in Spring/Summer 2022

Metro

# Project Elements





**Tunnel Boring Machine (TBM)**

> Giant drill

> Slowly drills, digging tunnels needed for an underground project

> Unlikely that people on the surface will see, hear or feel its operation

> Extract the TBM from East Los Angeles

> Requires 2 acres

Metro

# Project Elements

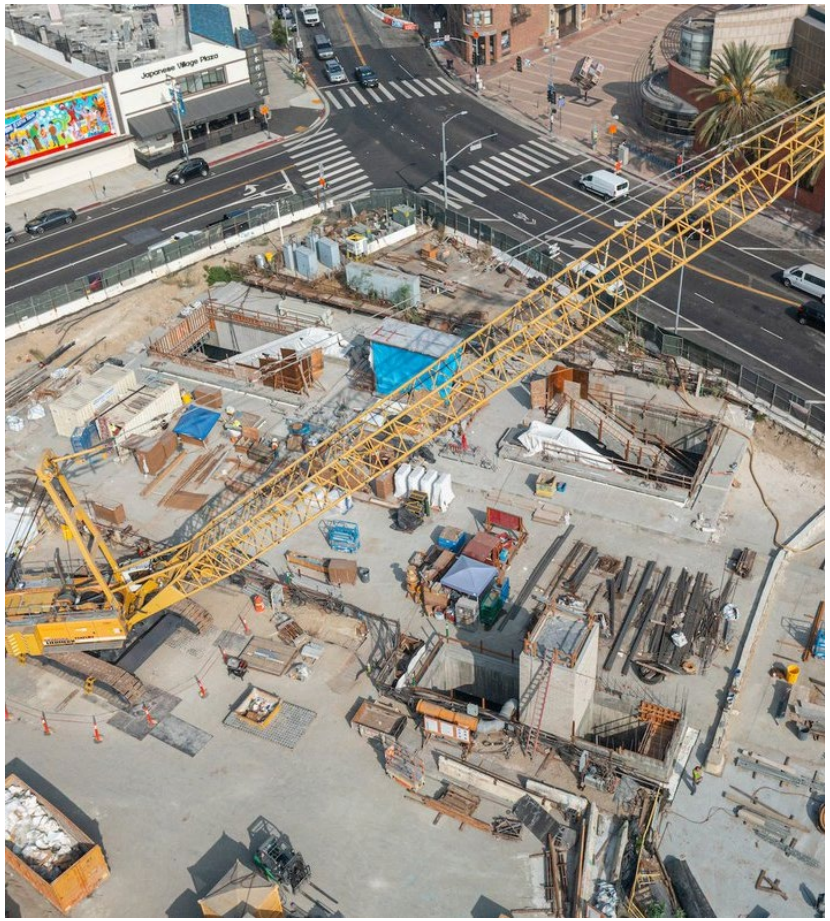

**Temporary Construction Staging**

> Including staging space, equipment/material storage, construction vehicle parking, etc.

> Requires 3 acres

**Cut and Cover at Station Areas**

> Opening the ground surface to an adequate depth

> Support or relocate existing utility lines

> Surface opening is covered with a temporary street decking so traffic and pedestrian movement can continue overhead while excavation proceeds beneath the decking

> Adjacent building foundations will also be supported, as necessary

> Remaining excavated space is backfilled and the street is restored

Metro

# Metro's Vision and Project Goals

**Metro's vision**

> Increase prosperity for all by removing mobility barriers
> Swift and easy mobility throughout LA County, anytime and
> Accommodating more trips through a variety of high-quality mobility options

**Project Goals** (not all inclusive of all project goals and subject to change)

> Increase prosperity for all by removing mobility barriers
> Swift and easy mobility throughout LA County, anytime and
> Accommodating more trips through a variety of high-quality mobility options

Metro

# Project Overview: History

**Early Planning** | **Environmental Review**

| 2009 | 2014 | 2017 | 2019 | 2020 |
|---|---|---|---|---|
| Alternatives Analysis | Draft EIS/EIR | Post Draft EIS/EIR Technical Study | Reinitiated environmental process | Withdraw of SR 60 and Combined Alternatives |
| Analyzed **over 47 Alternatives** including routes, modes, stations and configurations | Two (2) light rail alternatives<br>LPA was not selected | Respond to comments<br>Identified a new connection to Washington | Three (3) alternatives to be evaluated | Board directed staff to evaluate the **Washington Alternative**<br>Discontinued NEPA |

Metro

# Project Overview: Washington Alternative

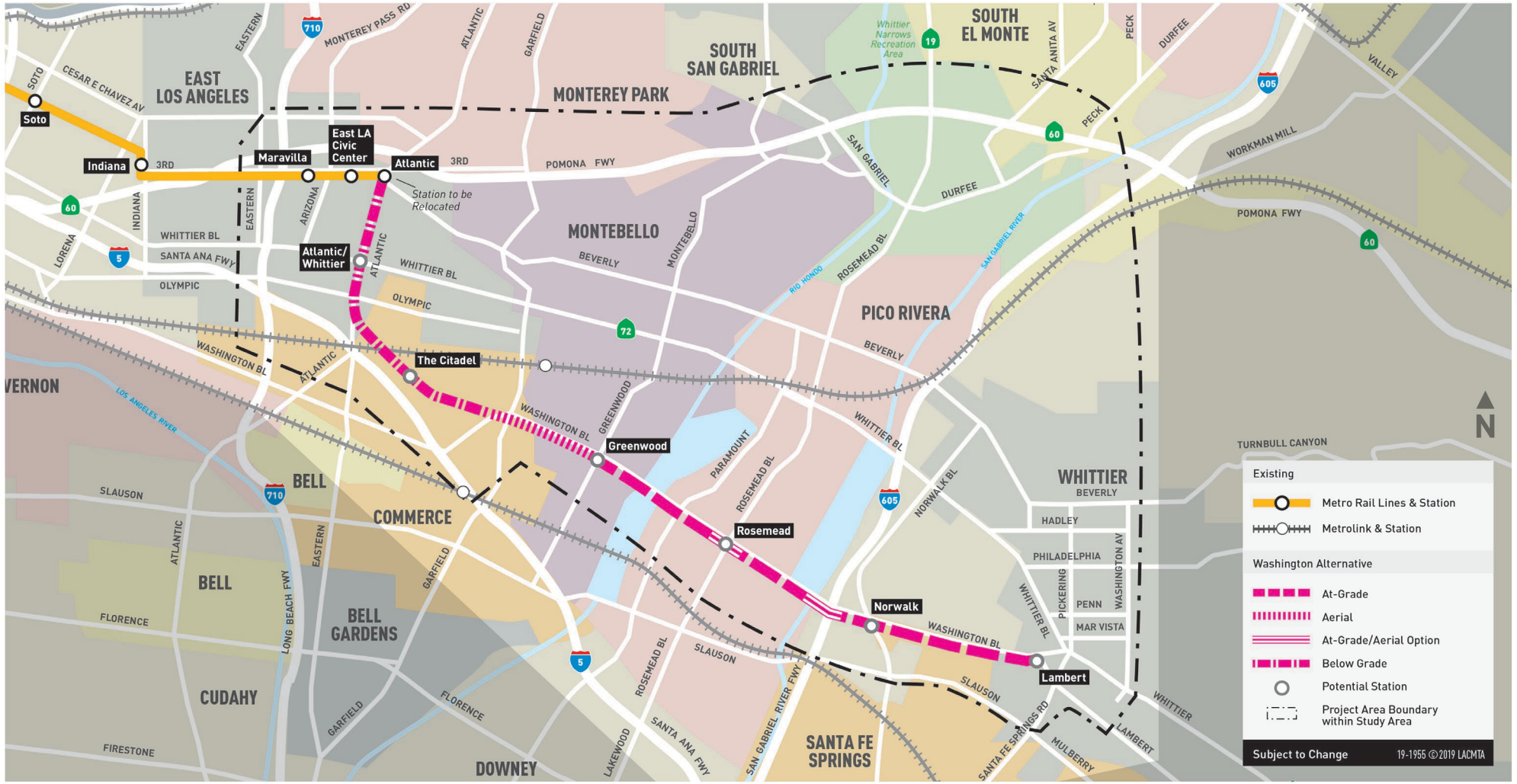


Metro

# Project Overview: Funding Timeline *without acceleration

## Measure M Expenditure Plan

### CYCLE 1

**Washington Alternative**
State, Local and Other Funding
Total: $3B

| Groundbreaking | Expected Opening Date |
|---|---|
| 2029 | 2035 |

### CYCLE 2

**Second Alignment (TBD)**
State, Local, Federal and Other Funding
Measure M
Total: $3B

| Groundbreaking | Expected Opening Date |
|---|---|
| 2053 | 2057 |

Metro

# Project Overview: Measure M Project Timeline

| 2018-2021 | 2022-2023 | 2023-2028 | 2029 | 2035 |
|---|---|---|---|---|
| Reinitiated Environmental Process and Advanced Conceptual Engineering | Final Environmental Clearance | Final Design | Construction | Open for Service |



ONGOING PUBLIC PARTICIPATION

*PARTICIPACIÓN PÚBLICA CONTINUA*

Eastside Transit Corridor Phase 2 is a four-pillar project. Schedule is subject to change per Metro Board directio

Metro

# Atlantic/Pomona

**Design Opportunities and Considerations**

> Underground segment begins at Atlantic and Pomona

> Re-evaluate the existing station and other design options

> Remain underground

> Evaluate community benefits and impacts

Metro

# Atlantic/Pomona



# Atlantic/Pomona Covered Underground Station

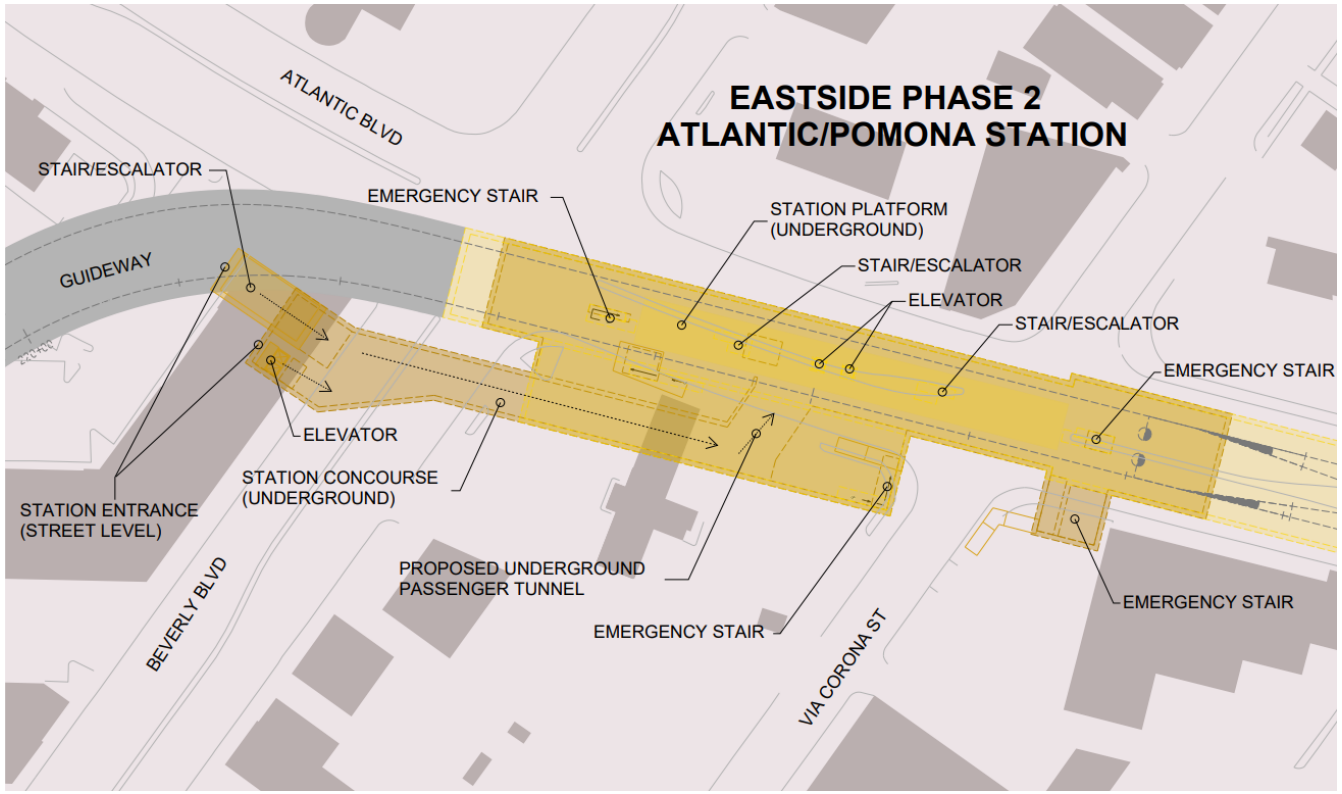


- Station access on Atlantic Bl
- Requires temporary construction and street closures on Atlantic Bl
- Location provides station access and connection to two streets: Atlantic Bl and Beverly Bl
- Air circulation needs
- Accessibility (ADA)
- Further from existing parking structure

Metro

# Examples of Covered Stations

Vermont/Santa Monica Station




North Hollywood Station



Mariachi Plaza Station



# Atlantic/Pomona Open Underground Station



# Atlantic/Pomona Open Underground Station

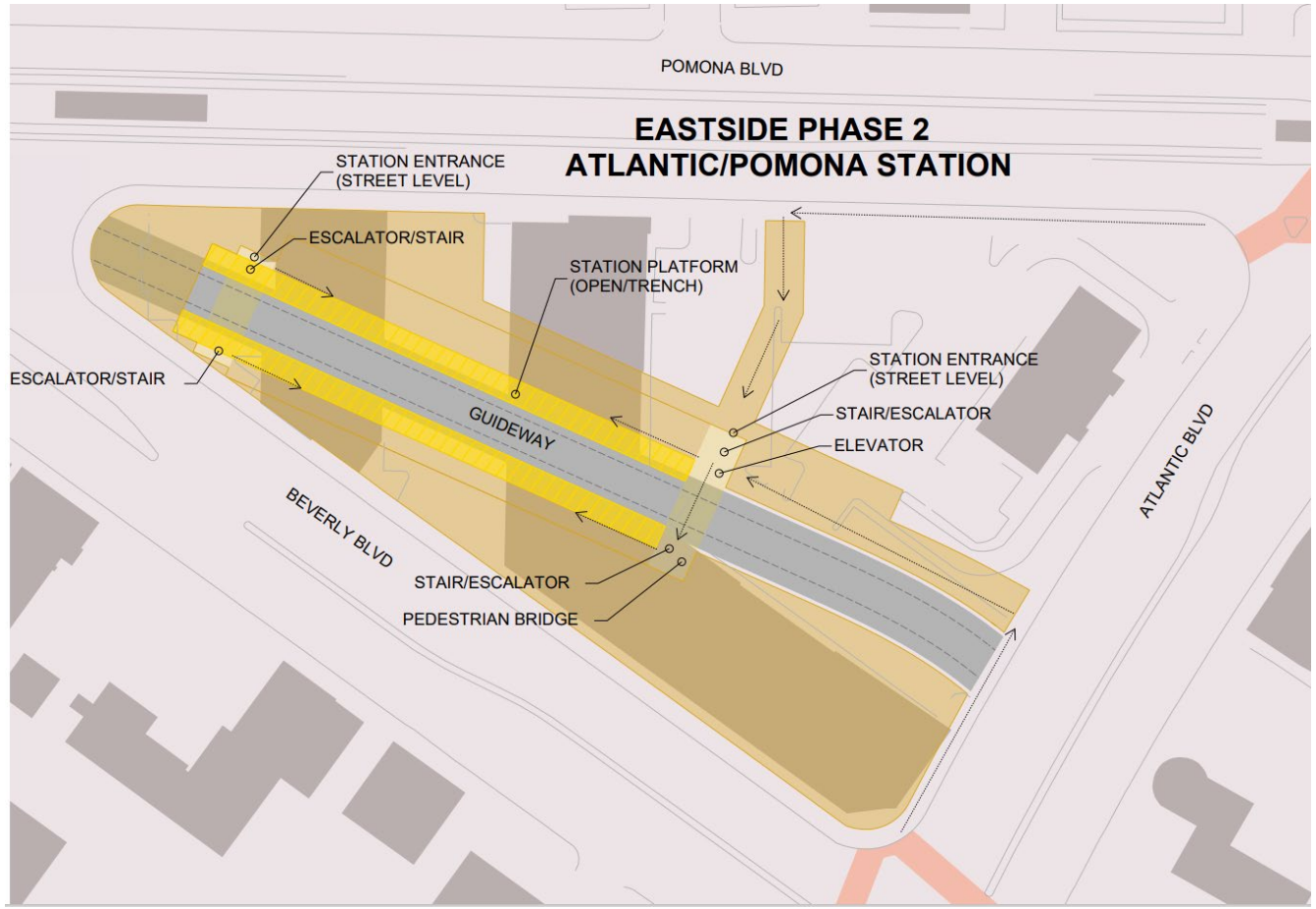


- Natural ventilation
- Improve pedestrians and bicyclist connections
- Accessibility (ADA)
- Could reduce temporary on-street construction work on Atlantic Bl
- Reduction of temporary street closures on Atlantic Bl
- Location provides station access and connection to three key streets: Pomona Bl, Beverly Bl, and Atlantic Bl
- Close to existing parking structure

Metro

# Examples of Open Stations

**Memorial Park Station** City of Pasadena








Metro

# Atlantic/Pomona Station

- Is the Open Underground option worth moving forward into environmental review process and design to further study community impacts?
- Final station decision would be made later
- Please provide feedback during the breakout sessions

# Atlantic/Whittier – South/West Corner (CVS)



# Atlantic/Whittier – South/West Corner (CVS)

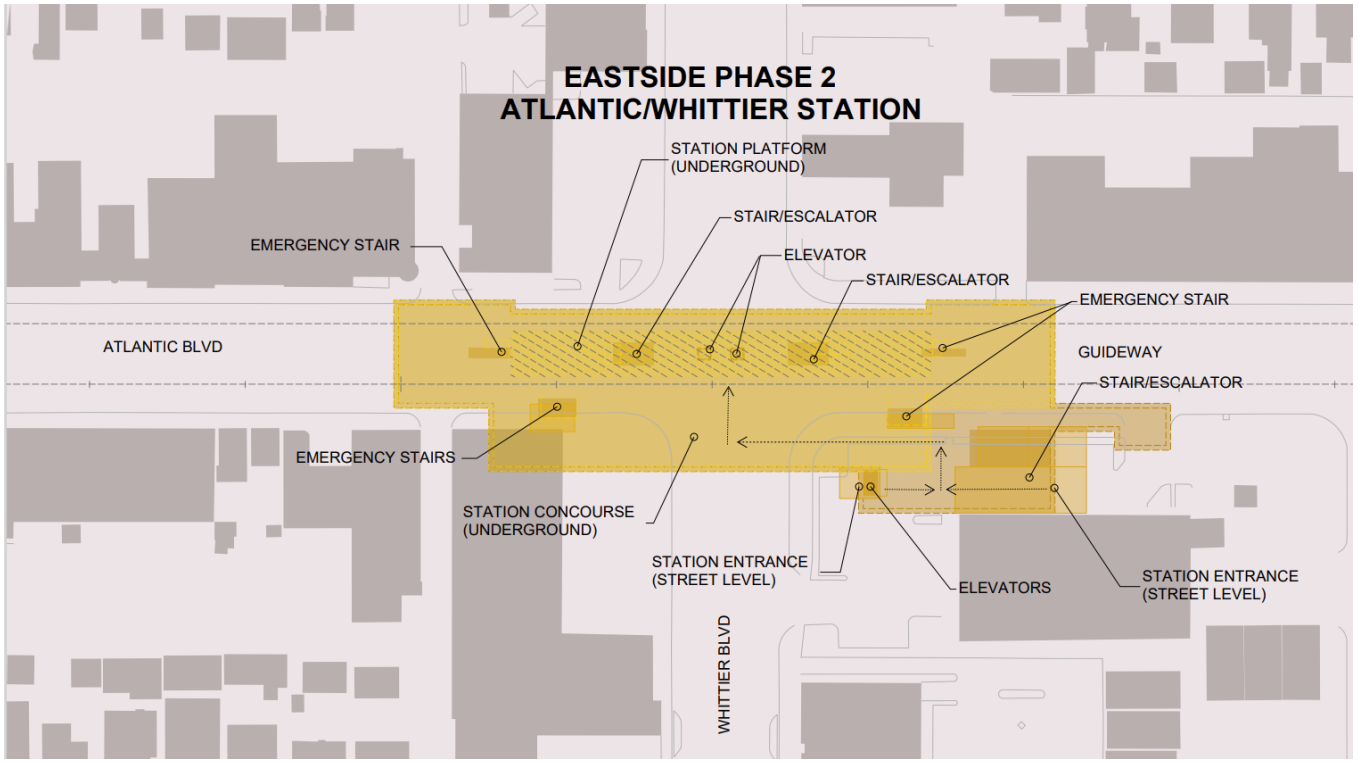


- > Sensitive historic property: Golden Gate Theater
- > Requires close coordination with National Register, historical societies and LA County
- > Constructability considerations and issues
- > Longer construction period – potential schedule delays
- > Not feasible to continue studying
- > *No es factible seguir estudiándolo*

Metro

# Atlantic/Whittier – North/West Corner



# Atlantic/Whittier – North/West Corner

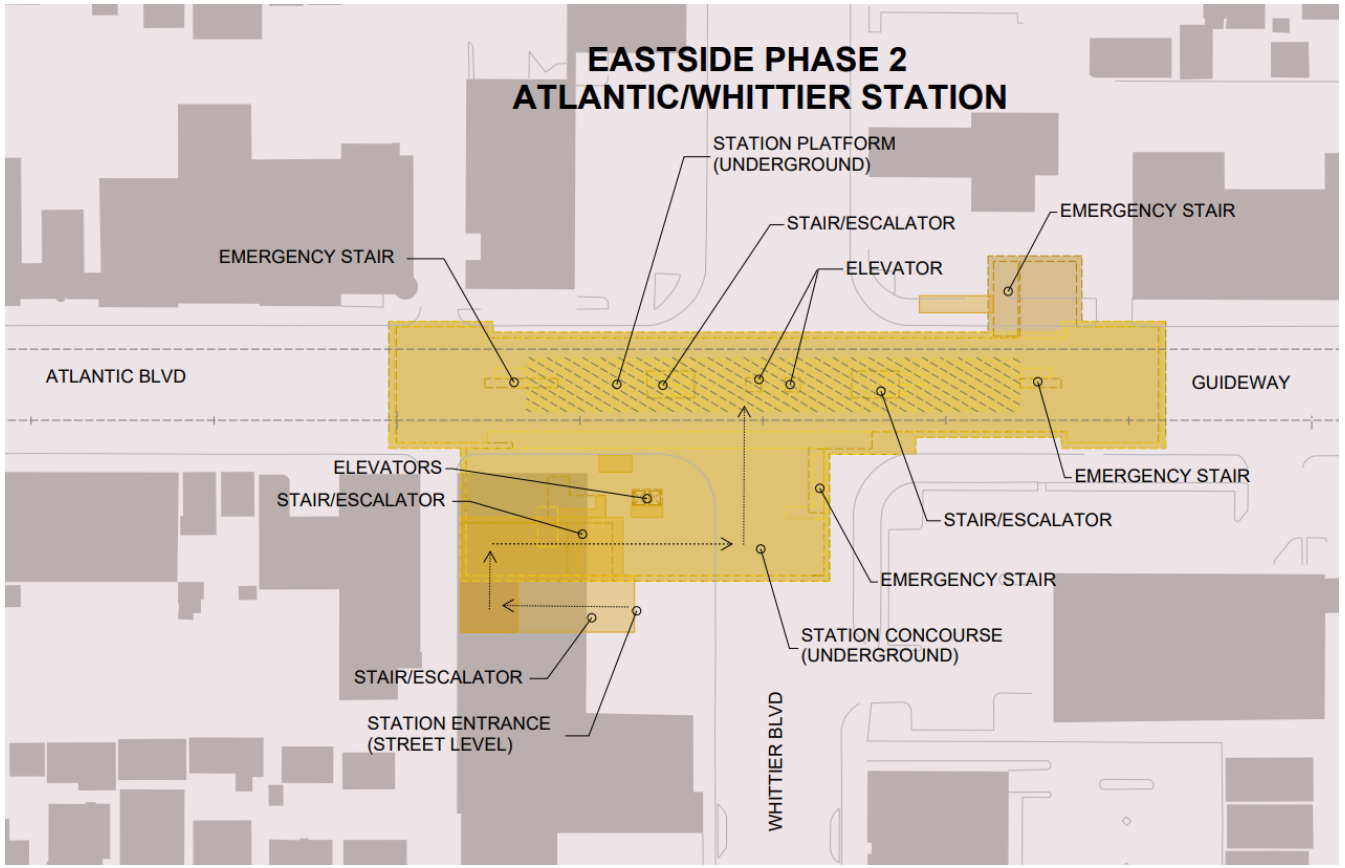


- Property not historic: Sketchers Building
- Requires less agency review and coordination
- Reduce constructability concerns common with historic sites
- Provides streamlined approach to station portals construction
- Includes opportunity to connect with historic property
- Space available for plaza
- *Espacio disponible para una plaza*

Metro

# Breakout Room Format



Webcams & mics may be enabled



**To ask a question:**

> Use the Raise Hand Function

> Type your question in the chat

> Call-in users dial *9 to raise your hand



**When it's your turn to speak:**

> Unmute yourself

> Call-in users dial *6 to unmute your microphone

Metro

# Community Input

## Breakout room instructions

> Participants can “self-select” room

- 50 minutes, then return to main room

> For assistance:

- **Zoom users**: Send chat message with the room you want to enter. Host will move you
- **Call-in users:** Dial *9 to orally state the room you want to be moved to

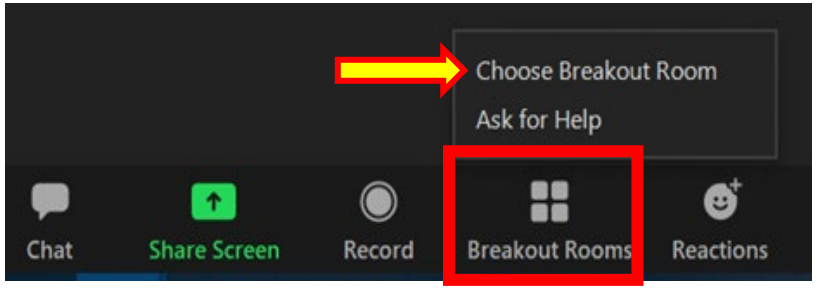


1

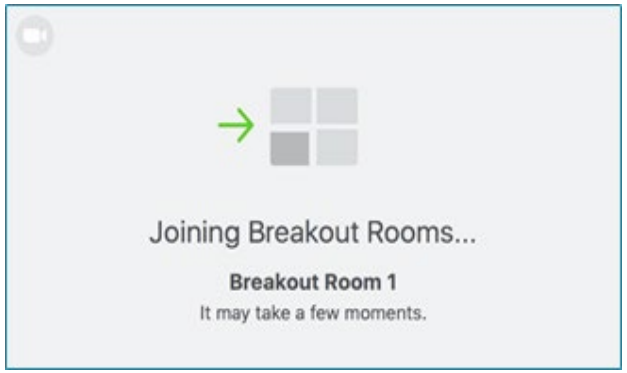


2

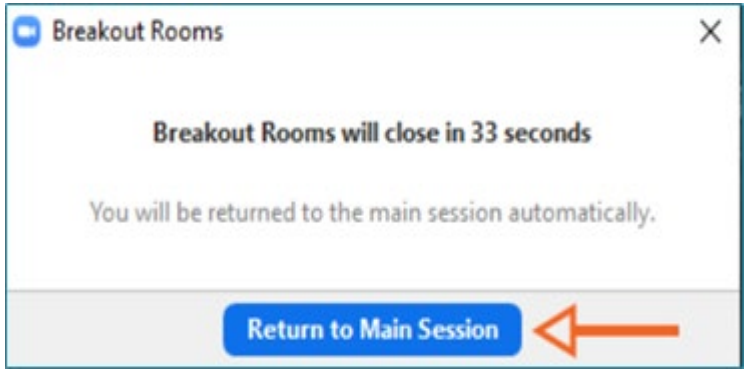


3

# Virtual Community Meetings

**Community-Specific Meeting**
**Tuesday, November 16, 2021, 6 – 7pm**

- Focus: Montebello/Greenwood crossing
- Tech Booth: Montebello Senior Center
  115 S Taylor Av, Montebello, CA 90640

**Corridor-wide Update Meeting**
**Wednesday, November 17, 2021, 6 – 7pm**

- Tech Booth: Pico Rivera Senior Center
  9200 Mines Av, Pico Rivera, CA 90660

Metro

# Washington Alternative (Updated)

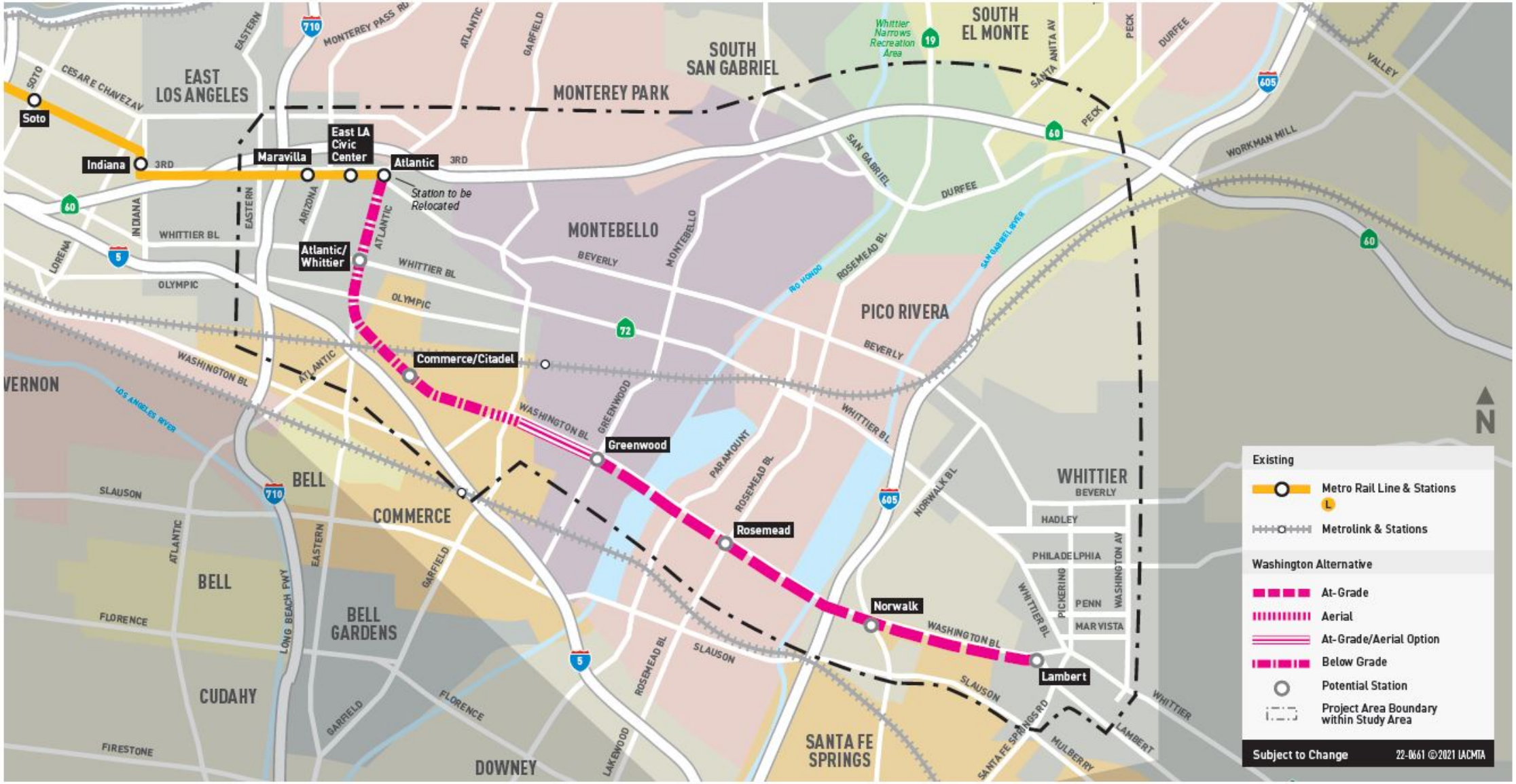

# Contact Us


Jenny Cristales-Cevallos
Project Manager, Metro
One Gateway Plaza, M/S 99-22-6
Los Angeles, CA 90012

213.922.3012

*eastsidephase2@metro.net*

*metro.net/eastsidephase2*

*losangelesmetro*

*@metrolosangeles*


Metro

# Next stop: further east.

## GOLD LINE EASTSIDE TRANSIT CORRIDOR PHASE 2




**Actualización y opciones de la estación de East Los Angeles**

15 de noviembre de 2021

Metro

# Formato de la Reunión



La reunión será grabada

Interpretación en español disponible



- Por teléfono en español: 646.749.3335
- Contraseña/Código: 993-206-845



Cámaras web y micrófonos **permanecerán apagados** durante la presentación formal

Para preguntas:



- Utilice la función "levantar la mano“
- Escriba su pregunta en el chat



- Los usuarios de teléfono pueden presionar “*9” para levantar la mano

# Tarifa con descuento/Programa LIFE (por sus siglas en inglés)

**El cobro de tarifas y el abordaje en la puerta principal de los autobuses se reanuda el 10 de enero de 2022**

## Precios con descuento

- **¡Seis meses de pases a mitad de precio para todos los pasajeros!**
- Pases de 1 día, 7 días y 30 días a mitad de precio que los pasajeros pueden comenzar a usar el 10 de enero.
    - $3.50 por un pase de un día, $12.50 por un pase semanal y $50 por un pase de 30 días si no está inscrito en un programa con descuento.
- Las tarifas estarán disponibles en las máquinas TAP (por sus siglas en inglés), taptogo.net y en los centros de atención al cliente de Metro (Customer Centers) para su compra a partir del 15 de diciembre hasta el 20 de julio de 2022.

## Programa de tarifa para personas de bajos ingresos es fácil (LIFE)

- ¡Seis meses de tarifas con descuento para el programa LIFE!
    - Los **nuevos** pasajeros de LIFE obtendrán **90 días de viajes gratis** a partir del 10 de enero de 2022, cuando se reanuda la colección de tarifas.
    - Pague $26 por un pase de 30 días (normalmente $76).
    - Pague $6.50 por un pase de 7 días (normalmente $19.50).
    - Para inscribirse en el programa LIFE, visite www.metro.net/riding/life/

# Agenda

> Objetivo de la reunión de hoy

> Resumen y cronograma del proyecto

> Opciones de estación para la Estación Atlantic/Pomona

> Actualización de la Estación Atlantic/Whittier

> Sesiones de grupos pequeños

**Nuestra Expectativa**
Llevaremos a cabo una reunión respetuosa para permitir que se compartan ideas y comentarios en un ambiente abierto y justo

Metro

# Objetivo de la Reunión de Hoy

> Brindar una actualización respecto del proyecto

> Reunir comentarios y opiniones sobre las opciones de la Estación Atlantic/Pomona

> Actualización de la Estación Atlantic/Whittier

# Descripción del Proyecto

**Próximos Pasos Típicos**

> Considerar los comentarios y aportes de la comunidad y partes interesadas derivados de esta reunión

> Dependiendo de la retroalimentación, las opciones de la estación seguirán siendo estudiadas en el documento ambiental

> El equipo del proyecto proporcionará una actualización sobre los comentarios y aportes de la comunidad y los próximos pasos en el proceso ambiental, incluyendo las actividades de construcción para el proyecto propuesto

- Borrador del Informe de Impacto Ambiental
- Tuneladora (TBM, en inglés)
- Montaje de la construcción

# Actualización del Borrador del Informe de Impacto Ambiental

- En febrero de 2020, la Junta aprobó la suspensión de la Ley de Política Ambiental Nacional (NEPA) y estudiar el proyecto a través de la Ley de Calidad Ambiental de California (CEQA)
- 20 temas ambientales requieren ser evaluados por CEQA, incluyendo los impactos en las comunidades y recursos naturales
- Analiza los impactos a corto plazo (construcción), a largo plazo (operativos) y acumulativos del proyecto en el medio ambiente
- Se programarán reuniones comunitarias antes de la publicación del Borrador del Informe de Impacto Ambiental (DEIR) para informar a la comunidad
- Se tiene previsto que el DEIR se publicará en la primavera/verano de 2022

Metro

# Elementos del Proyecto





**Tuneladora (TBM, en inglés)**

> Taladro gigante

> Perfora la tierra lentamente para excavar los túneles necesarios para un proyecto subterráneo

> Es poco probable que las personas en la superficie vean, escuchen o sientan cuando está operando

> Extraer la tuneladora del este de Los Angeles

> Requiere 2 acres

Metro

# Elementos del Proyecto

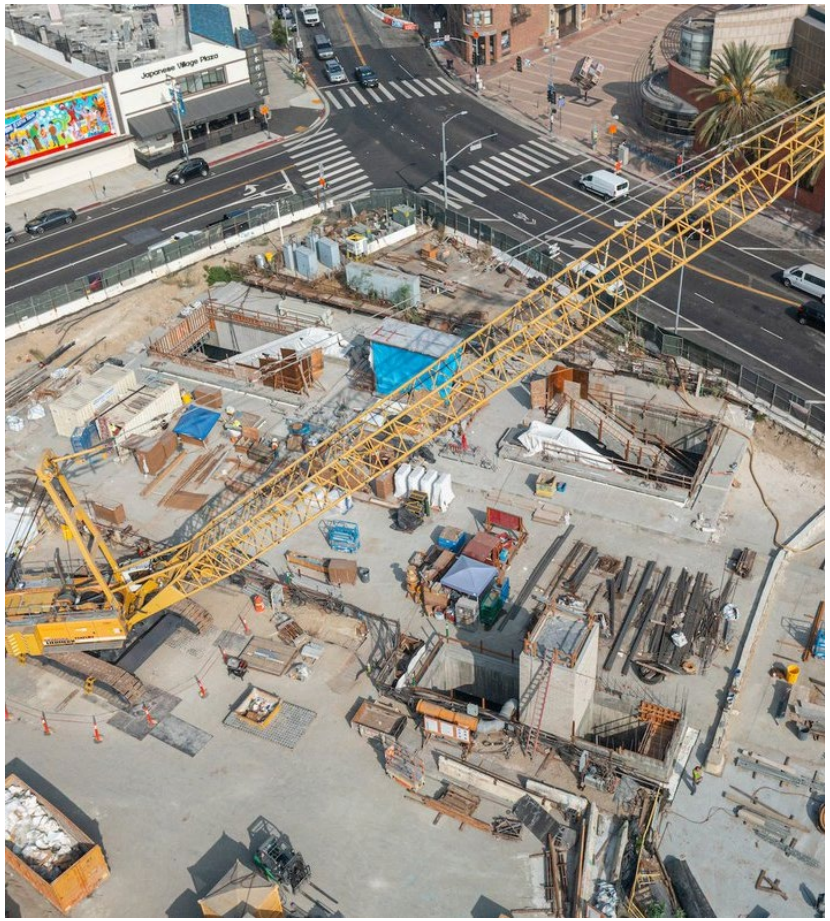

**Área temporal de montaje y almacenamiento de la construcción**

> Incluyendo espacio de montaje, almacenamiento de equipos/ materiales, estacionamiento de vehículos de construcción, etc.

**Falso Túnel en las Áreas de la Estación**

> Opening the ground surface to an adequate depth
> Abrir la superficie del suelo a una profundidad adecuada
> Sustentar o reubicar las líneas de servicios públicos existentes
> La abertura de la superficie se cubre con un piso de plataforma temporal para permitir el desplazamiento del tráfico y de peatones por arriba mientras se realiza la excavación debajo del piso de plataforma
> También se sustentarán los cimientos de los edificios adyacentes, según sea necesario
> Se rellena el espacio restante excavado y se restaura la calle

Metro

# La Visión y Metas del Proyecto de Metro

**La Visión de Metro**

> Aumentar la prosperidad para todos al eliminar las barreras de movilidad.
> Permitir una movilidad rápida y fácil en todo el Condado de Los Angeles, en cualquier momento y
> Facilitar más viajes a través de una variedad de opciones de movilidad de alta calidad

**Metas del Proyecto** (no incluye todas las metas del proyecto y está sujeta a cambios)

> Mejor acceso a la red regional de trenes y autobuses en el Condado de Los Angeles y más allá
> Mejor acceso del transporte público a los centros de empleo regionales
> Línea de transporte de alta capacidad que mejorará el tiempo de viaje en áreas de bajos ingresos que dependen del transporte

Metro

# Descripción del Proyecto Historia

*Planeación Temprana* *Revisión Ambiental*

| 2009 | 2014 | 2017 | 2019 | 2020 |
|---|---|---|---|---|
| Análisis de Alternativas | Borrador del EIS/EIR | Estudio Técnico Posterior al Borrador del EIS/EIR | Se reinicia el proceso ambiental | Retiro de SR 60 y Alternativas Combinadas |
| Se analizaron **más de 47 alternativas** incluyendo rutas, modos, estaciones y configuraciones | Dos (2) alternativas de tren ligero<br>La Alternativa Preferida Localmente (LPA) no fue seleccionada | Responder a los comentarios<br>Se identificó una nueva conexión a Washington | Se evaluarán tres (3) alternativas | La Junta le ordenó al personal que evaluara la **Alternativa de Washington**<br>Suspensión de NEPA |

Metro

# Descripción del Proyecto: Alternativa de Washington

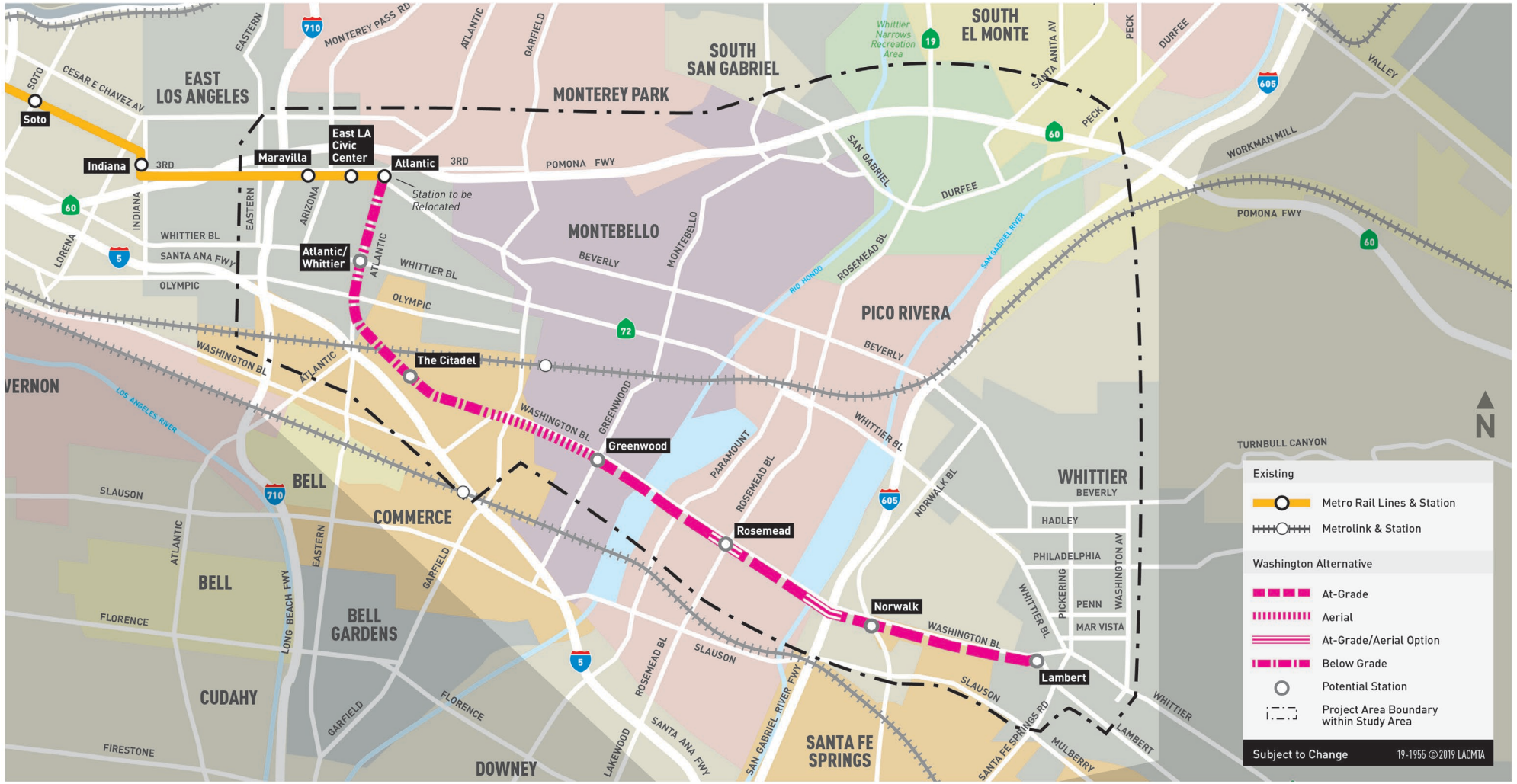

# Descripción del Proyecto: Cronograma del Financiamiento *sin aceleración

## Plan de Gastos de la Medida M

### CICLO 1

**Alternativa de Washington**
Financiamiento Estatal, Local y Otros
Total: $3 Mil Millones

| Inicio de la Obra | Fecha Prevista de Apertura |
|---|---|
| 2029 | 2035 |

### CICLO 2

**Segunda Alineación (Por Definir)**
Financiamiento Estatal, Local, Federal y Otros
Medida M
Total: $3 Mil Millones

| Inicio de la Obra | Fecha Prevista de Apertura |
|---|---|
| 2053 | 2057 |

Metro

# Descripción del Proyecto: Cronograma del Proyecto de la Medida M

| 2018-2021 | 2022-2023 | 2023-2028 | 2029 | 2035 |
|---|---|---|---|---|
| Reinitiated Environmental Process and Advanced Conceptual Engineering | Final Environmental Clearance | Final Design | Construction | Open for Service |
| *Se Reinicia el Proceso Ambiental e Ingeniería Conceptual Avanzada* | *Autorización Ambiental Final* | *Diseño Final* | *Construcción* | *Abierto para Brindar Servicios* |



ONGOING PUBLIC PARTICIPATION

*PARTICIPACIÓN PÚBLICA CONTINUA*

La Fase 2 del Corredor de Transporte del Lado Este es un proyecto de cuatro pilares. El cronograma está sujeto a cambios por instrucciones de la Junta de Metro

Metro

# Atlantic/Pomona

**Oportunidades y Consideraciones de Diseño**

> El segmento subterráneo inicia en Atlantic y Pomona

> Reevaluar la estación existente y otras opciones de diseño

> Permanecer subterráneo

> Evaluar los beneficios e impactos de la comunidad

Metro

# Atlantic/Pomona



# Estación Subterránea Cubierta de Atlantic/Pomona

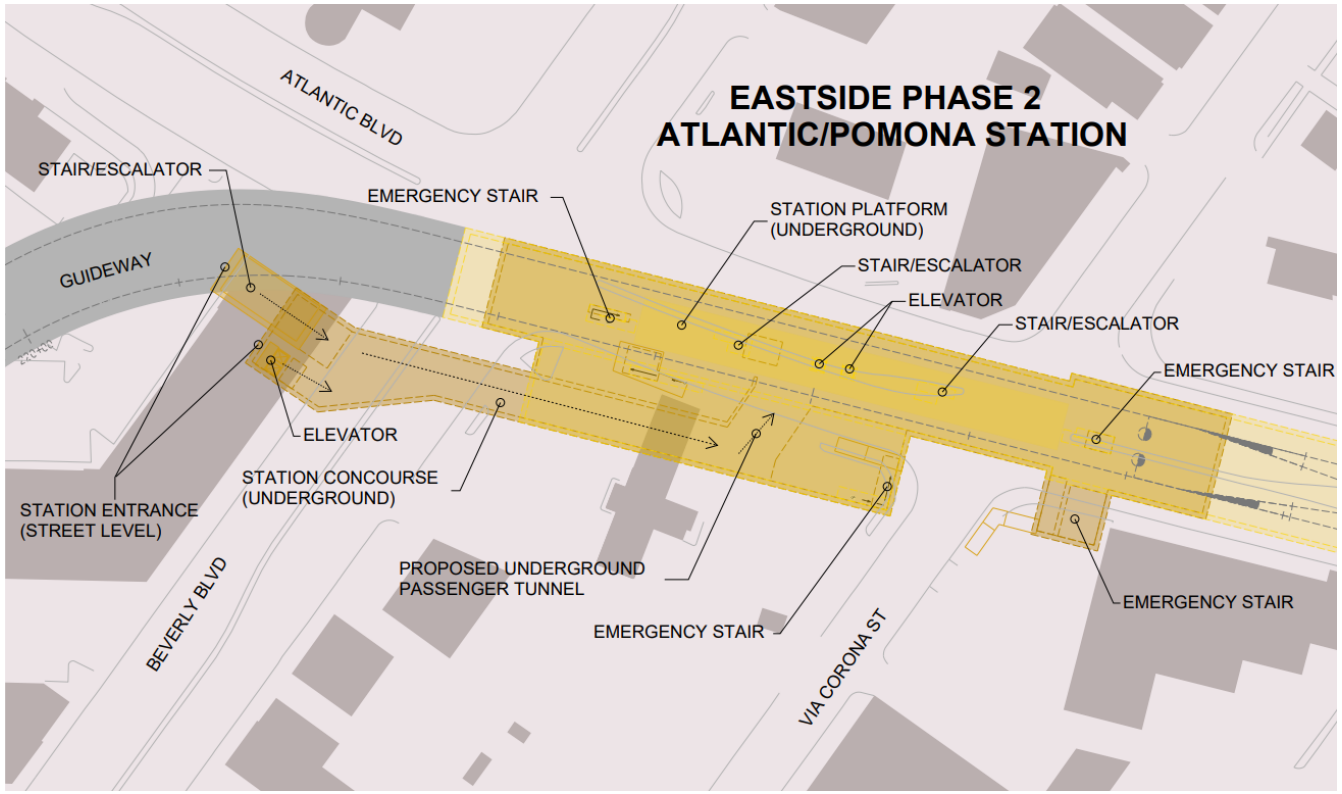


- Acceso a la estación en Atlantic Bl
- Requiere construcción temporal y cierres de calles en Atlantic Bl
- La ubicación ofrece acceso a la estación y conexión a dos calles: Atlantic Bl y Beverly Bl
- Necesidades de circulación de aire
- Accesibilidad (ADA en inglés)
- Más lejos de la estructura de estacionamiento existente

Metro

# Ejemplos de Estaciones Cubiertas

Estación de Vermont/Santa Monica




Estación de North Hollywood



Estación de Mariachi Plaza




Metro

# Estación Subterránea Abierta de Atlantic/Pomona



# Estación Subterránea Abierta de Atlantic/Pomona

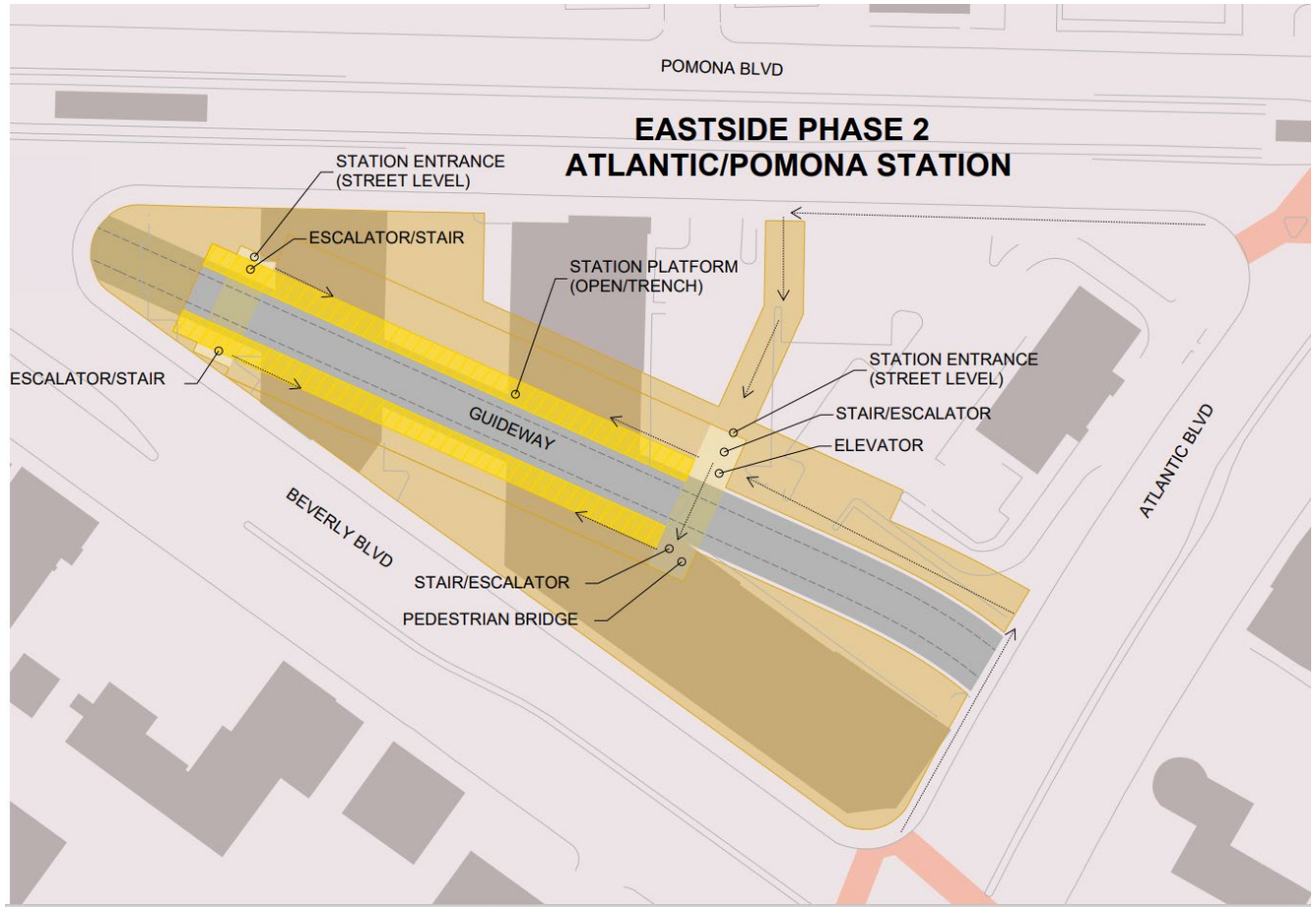


- Ventilación natural
- Mejora las conexiones de peatones y ciclistas
- Accesibilidad (ADA en inglés)
- Podría reducir la construcción temporal en la calle a lo largo de Atlantic Bl
- Reducción en los cierres temporales de calles a lo largo de Atlantic Bl
- La ubicación ofrece acceso a la estación y conexión a tres calles clave: Pomona Bl, Beverly Bl y Atlantic Bl
- Cerca de la estructura de estacionamiento existente

Metro

# Ejemplos de Estaciones Abiertas

**Estación de Memorial Park** Ciudad de Pasadena








Metro

# Estación de Atlantic/Pomona

- ¿Vale la pena continuar avanzando con el proceso de revisión ambiental y diseño de la opción Subterránea Abierta para estudiar más a fondo los impactos en la comunidad?
- La decisión final de la estación se tomaría más adelante
- Favor de proporcionar comentarios durante las sesiones de grupos pequeños

# Atlantic/Whittier – Esquina Sur/Oeste (CVS)



# Atlantic/Whittier – Esquina Sur/Oeste (CVS)

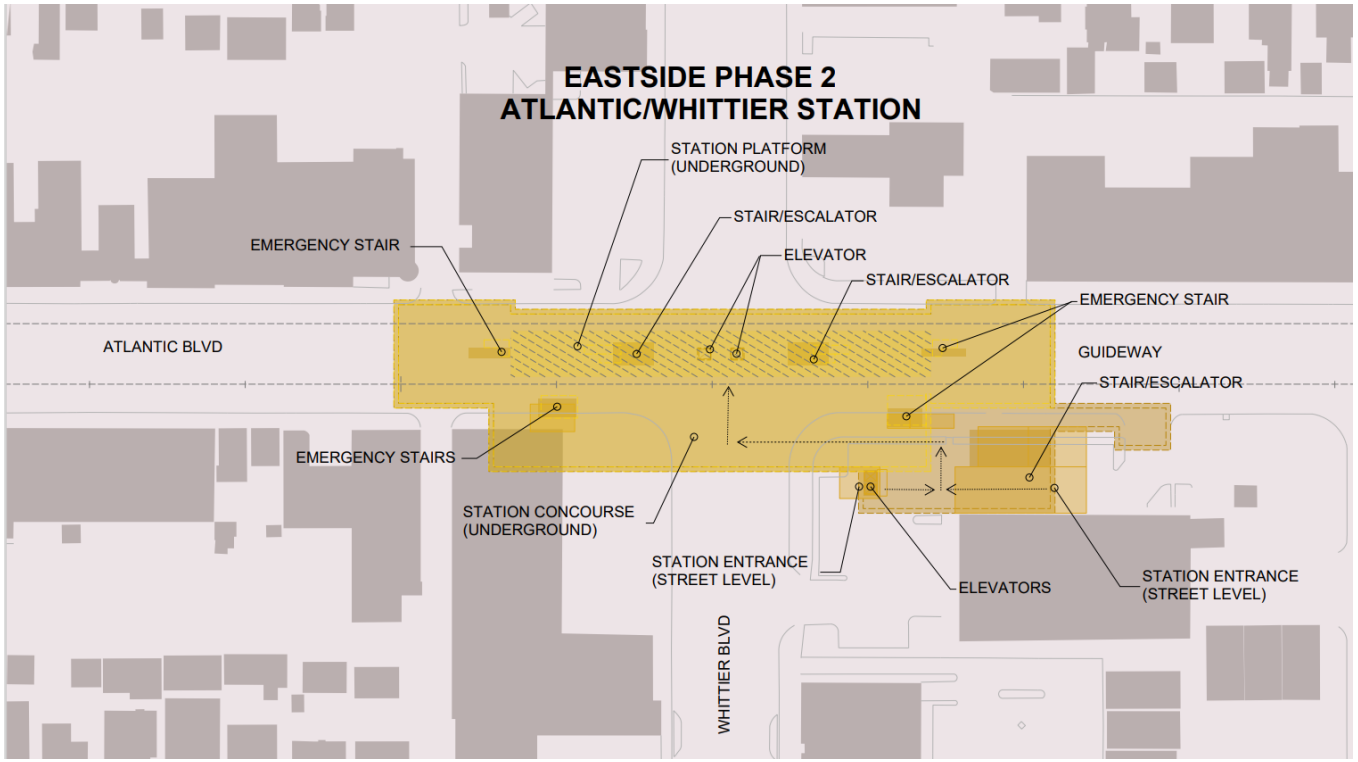


- Propiedad histórica sensible: Golden Gate Theater
- Requiere una estrecha coordinación con el Registro Nacional, las sociedades históricas y el condado de Los Angeles
- Constructability considerations and issues
- Período de construcción más largo – posibles retrasos en el cronograma
- No es factible seguir estudiándolo

Metro

# Atlantic/Whittier - Esquina Norte/Oeste



# Atlantic/Whittier - Esquina Norte/Oeste

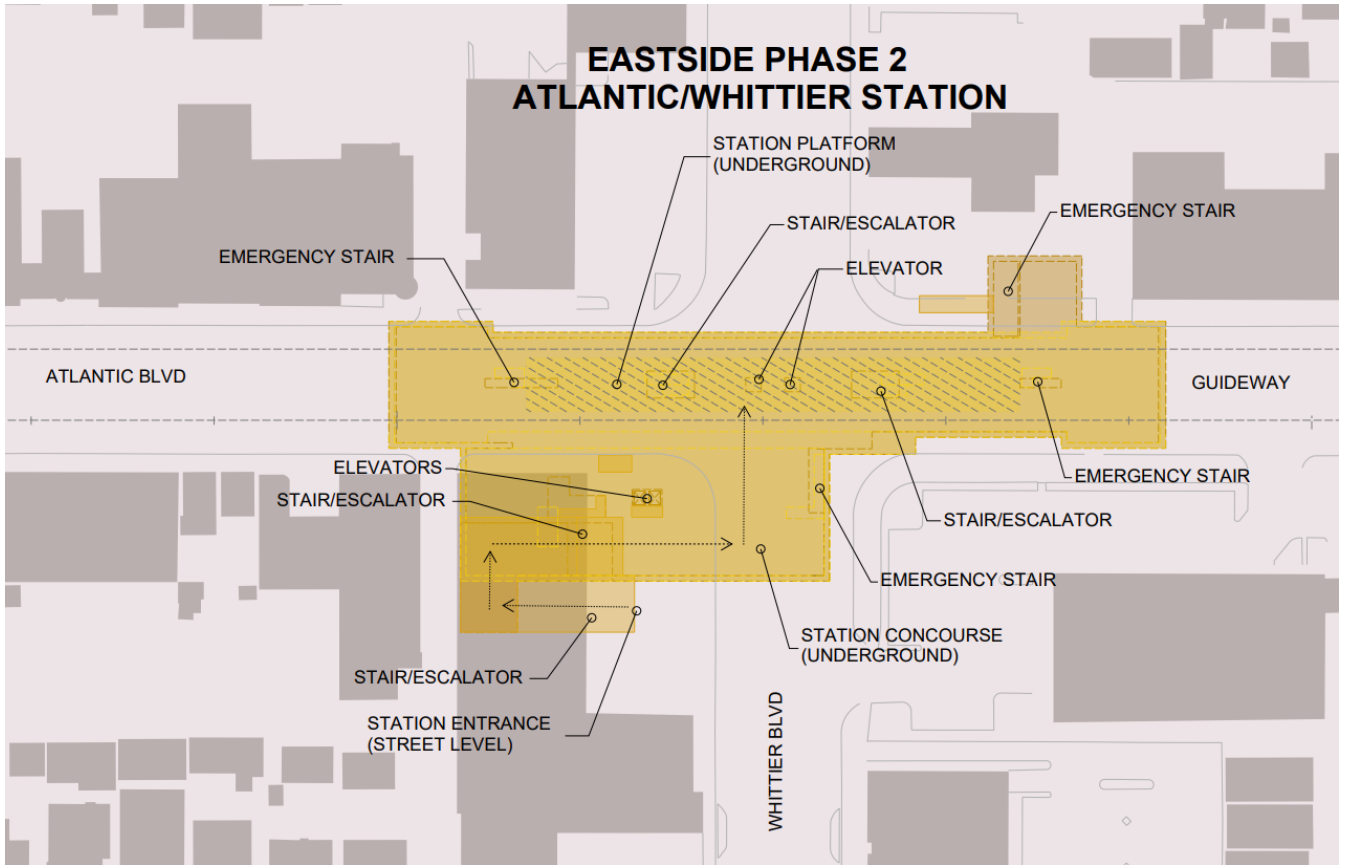


- Propiedad no histórica: Edificio de Sketchers
- Requiere menos revisión y coordinación de la agencia
- Reduce los problemas de constructibilidad comunes en los sitios históricos
- Ofrece un enfoque simplificado para la construcción de portales de estaciones
- Incluye la oportunidad de conectarse con propiedades históricas
- Espacio disponible para una plaza

Metro

# Formato de la Sala para Grupos Pequeños



Cámaras web y micrófonos **pueden estar activados**



**Para preguntas:**

> Utilice la función "levantar la mano“

> Escriba su pregunta en el chat

> Los usuarios de teléfono pueden presionar “*9” para levantar la mano

**Cuando sea tu turno de hablar:**



> Retire la función de silencio

> Usuarios de teléfono presione “*6” para activar su micrófono cuando escuche que se anuncie su número

Metro

# Aportes de la comunidad

## Instrucciones de la sala pequeña

> Participantes pueden "escoger por sí mismos" una sala

- 50 minutos, luego regrese a la sala principal

> Para asistencia:

- **Usuarios de Zoom:** Envíe un mensaje de chat con la sala a la que desea ingresar. Anfitrión lo cambiará
- **Call-in users:** Dial *9 to orally state the room you want to be moved to
- **Usuarios que están llamando:** Marque “*9” para indicar oralmente la sala a la que desea

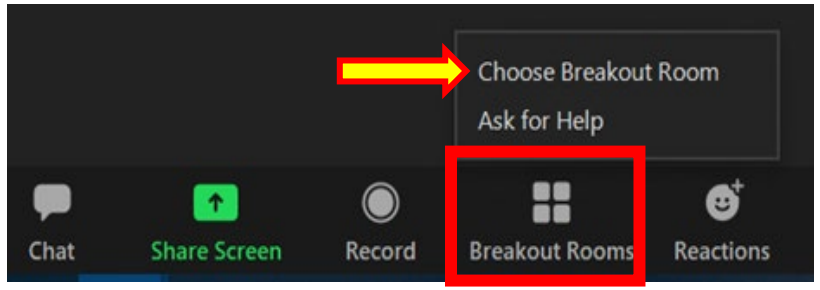


1

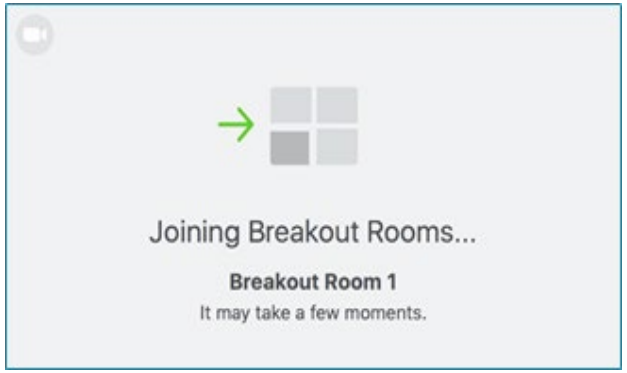


2

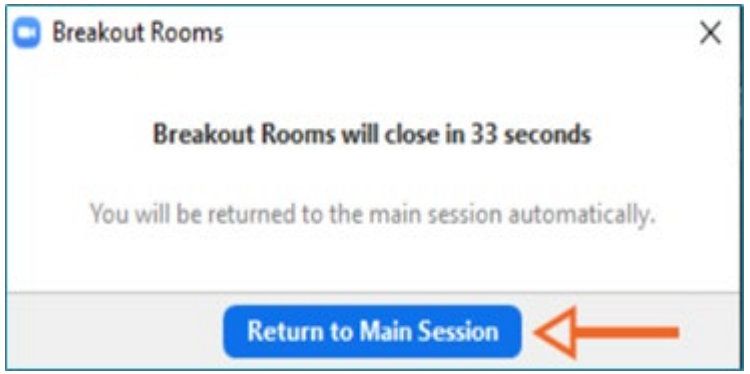


3

# Reuniones comunitarias virtual

**Reunión específica de la comunidad**
**Martes, 16 de noviembre de 2021, 6 – 7pm**

- Centrada: Montebello/Greenwood crossing
- Cabina tecnológica:
  Montebello Senior Center
  115 S Taylor Av, Montebello, CA 90640

**Reunión de todo el corredor**
**Miércoles, 17 de noviembre de 2021, 6 – 7pm**

- Cabina tecnológica:
  Pico Rivera Senior Center
  9200 Mines Av, Pico Rivera, CA 90660

Metro

# Alternativa Washington Alternative (Actualizado)

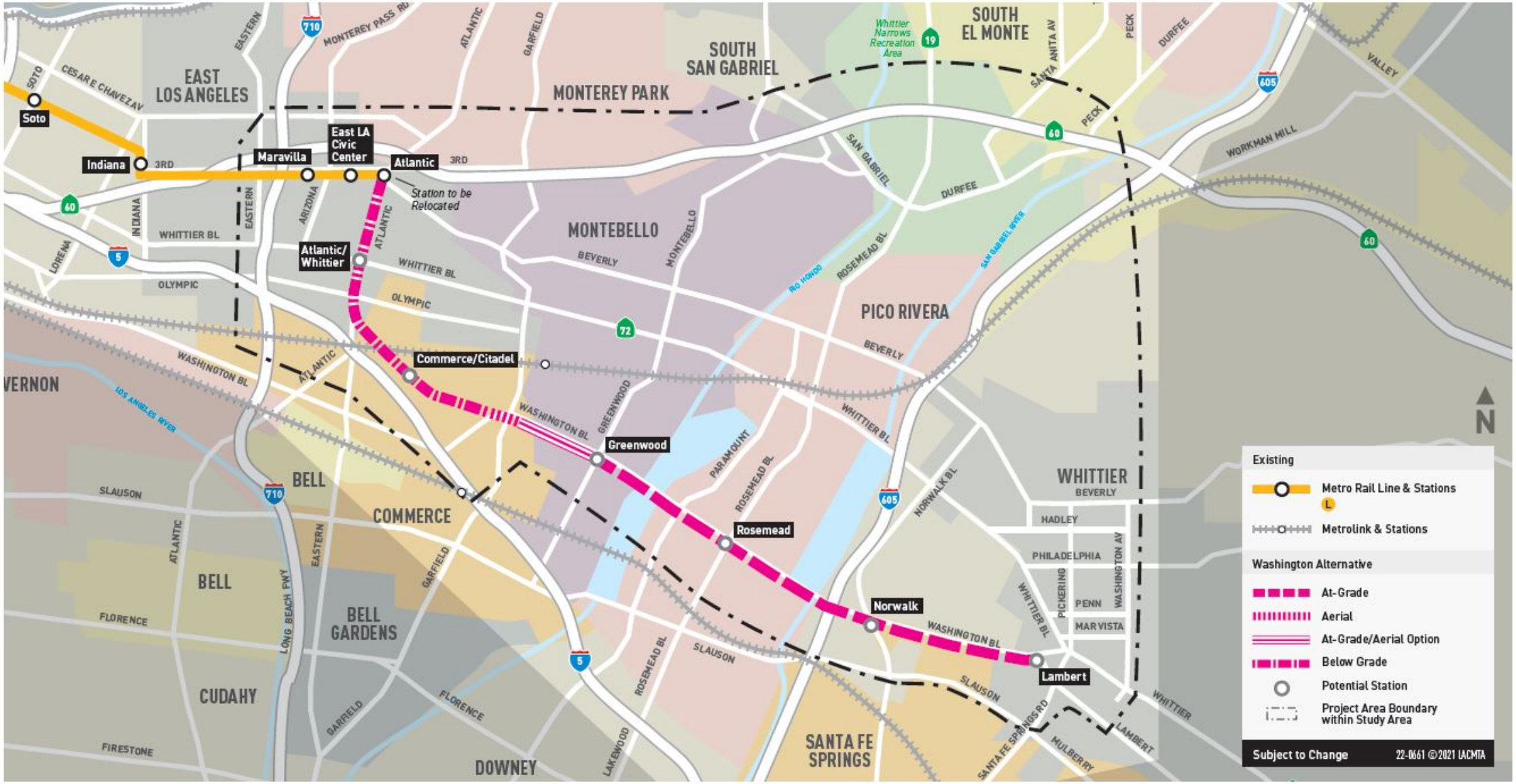

# Contáctenos


Jenny Cristales-Cevallos
Gerente de Proyecto, Metro
One Gateway Plaza, M/S 99-22-6
Los Angeles, CA 90012

213.922.3012

*eastsidephase2@metro.net*

*metro.net/eastsidephase2*

*losangelesmetro*

*@metrolosangeles*


Metro

# Next stop: further east.

## GOLD LINE EASTSIDE TRANSIT CORRIDOR PHASE 2




Metro

## Montebello Station Update

November 16, 2021

# Meeting Format



Meeting will be recorded

Spanish interpretation available



- *Por teléfono en español:* 646.749.3335
- *Contraseña/Código: 598-417-997*



Webcams will **remain off** during meeting



Mics will **remain off** during formal presentation

To ask a question:



- Use the Raise Hand Function



- Type your question in the chat
- Call-in users dial *9 to raise your hand

# Discounted Fares/LIFE Program

**Fare collection and front door boarding resumes on buses on Jan. 10, 2022**

## Discounted Prices

> **Six months of half price passes for all riders!**

> 1-Day, 7-Day and 30-Day passes at half-price savings that riders can start using on Jan. 10

  - $3.50 for a day pass, $12.50 for a weekly pass and $50 for a 30-day pass if you are not enrolled in a discounted program

> The fares will be available on TAP vending machines, taptogo.net and at Metro Customer Centers for purchase beginning Dec. 15 until July 20, 2022

Metro

# Agenda

> Project Overview and Schedule

> Draft Environmental Impact Report Update

> Grade Separation Policy

> Greenwood Station and Alignment Update

> Q & A

**Our Expectation**
We will conduct a respectful meeting to allow ideas and comments to be shared in an open and fair environment

Metro

# Metro's Vision and Project Goals

**Metro's vision**

> Increase prosperity for all by removing mobility barriers
> Swift and easy mobility throughout LA County, anytime and
> Accommodating more trips through a variety of high-quality mobility options

**Project Goals** (not all inclusive of all project goals and subject to change)

> Improved access to the regional rail and bus network in LA County and beyond
> Improved public transit access to regional employment centers
> High-capacity transit line that will improve travel time in lower-income, transit-dependent areas

Metro

# Project Overview: History

**Early Planning** | **Environmental Review**

| 2009 | 2014 | 2017 | 2019 | 2020 |
|---|---|---|---|---|
| Alternatives Analysis | Draft EIS/EIR | Post Draft EIS/EIR Technical Study | Reinitiated environmental process | Withdraw of SR 60 and Combined Alternatives |
| Analyzed **over 47 Alternatives** including routes, modes, stations and configurations | Two (2) light rail alternatives<br>LPA was not selected | Respond to comments<br>Identified a new connection to Washington | Three (3) alternatives to be evaluated | Board directed staff to evaluate the **Washington Alternative**<br>Discontinued NEPA |

Metro

# Project Overview: Funding Timeline *without acceleration

## Measure M Expenditure Plan

### CYCLE 1

**Washington Alternative**
State, Local and Other Funding
Total: $3B

| Groundbreaking | Expected Opening Date |
|---|---|
| 2029 | 2035 |

### CYCLE 2

**Second Alignment (TBD)**
State, Local, Federal and Other Funding
Measure M
Total: $3B

| Groundbreaking | Expected Opening Date |
|---|---|
| 2053 | 2057 |

Metro

# Project Overview: Measure M Project Timeline

| 2018-2021 | 2022-2023 | 2023-2028 | 2029 | 2035 |
|---|---|---|---|---|
| Reinitiated Environmental Process and Advanced Conceptual Engineering | Final Environmental Clearance | Final Design | Construction | Open for Service |



ONGOING PUBLIC PARTICIPATION

Eastside Transit Corridor Phase 2 is a four-pillar project. Schedule is subject to change per Metro Board direction

Metro

# Project Overview: Washington Alternative

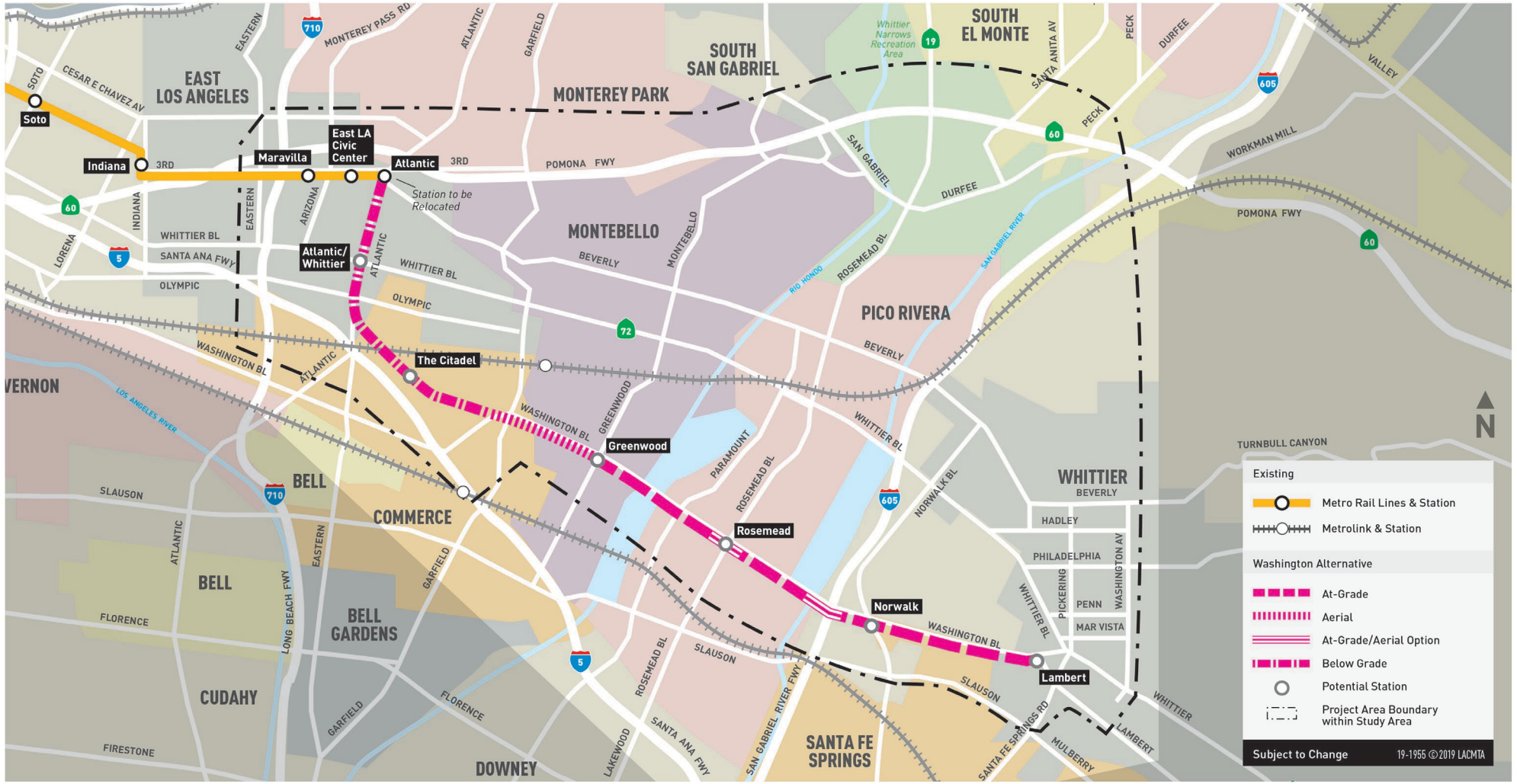


Metro

# Draft Environmental Impact Report Update

> In Feb 2020, Board approved the discontinuance of the National Environmental Policy Act (NEPA) and studying the project through the California Environmental Quality Act (CEQA)

> 20 Environmental topics are required to be evaluated by CEQA, including impacts to communities and natural resources

> Looks at short-term (construction), long-term (operational), and cumulative impacts of project on the environment

> Community meetings will be scheduled prior to the release of the DEIR to inform the community

> The DEIR is anticipated to be released in Spring/Summer 2022

Metro

# Draft Environmental Impact Report Update

**Range of Alternatives**

> Proposed Project:
  - Washington Alternative – Design options

> Build Alternatives:
  - Potential Initial Operating Segments (IOS) – Design options

> No Project

# Design Options

**Brief history of grade crossing analysis**

> 2014 Evaluated at-grade and aerial design option and grade crossing analysis

> 2019 Re-evaluated grade crossing analysis

Metro

# Grade Separation Policy

**Grade Crossing Policy:**

> Presents a framework for evaluating traffic safety and operations related to at-grade crossings, identifying the need for safety treatments and/or grade separation

> Policy includes a systematic review process

**Evaluated:**

Categorize each at-grade crossing based on train frequencies and roadway volumes conflicting with LRT operations

> Typically based upon estimated peak hour per-lane volume of traffic crossing the alignment based on generalized growth factors

> Traffic volumes derived from Metro's Travel Demand Model

> Forecasts also considers station, park and ride, and kiss and ride locations

Metro

# Grade Separation Policy

**Possible determination from the analysis:**

> At-Grade Operation Should be Feasible

> Possible At-Grade Operation

> Grade Separation Usually Required

According to initial screening criteria, the Greenwood Avenue Crossing was evaluated to be within the realm of the ***"At Grade Operation Should Be Feasible"***

Metro

# Greenwood Aerial Station

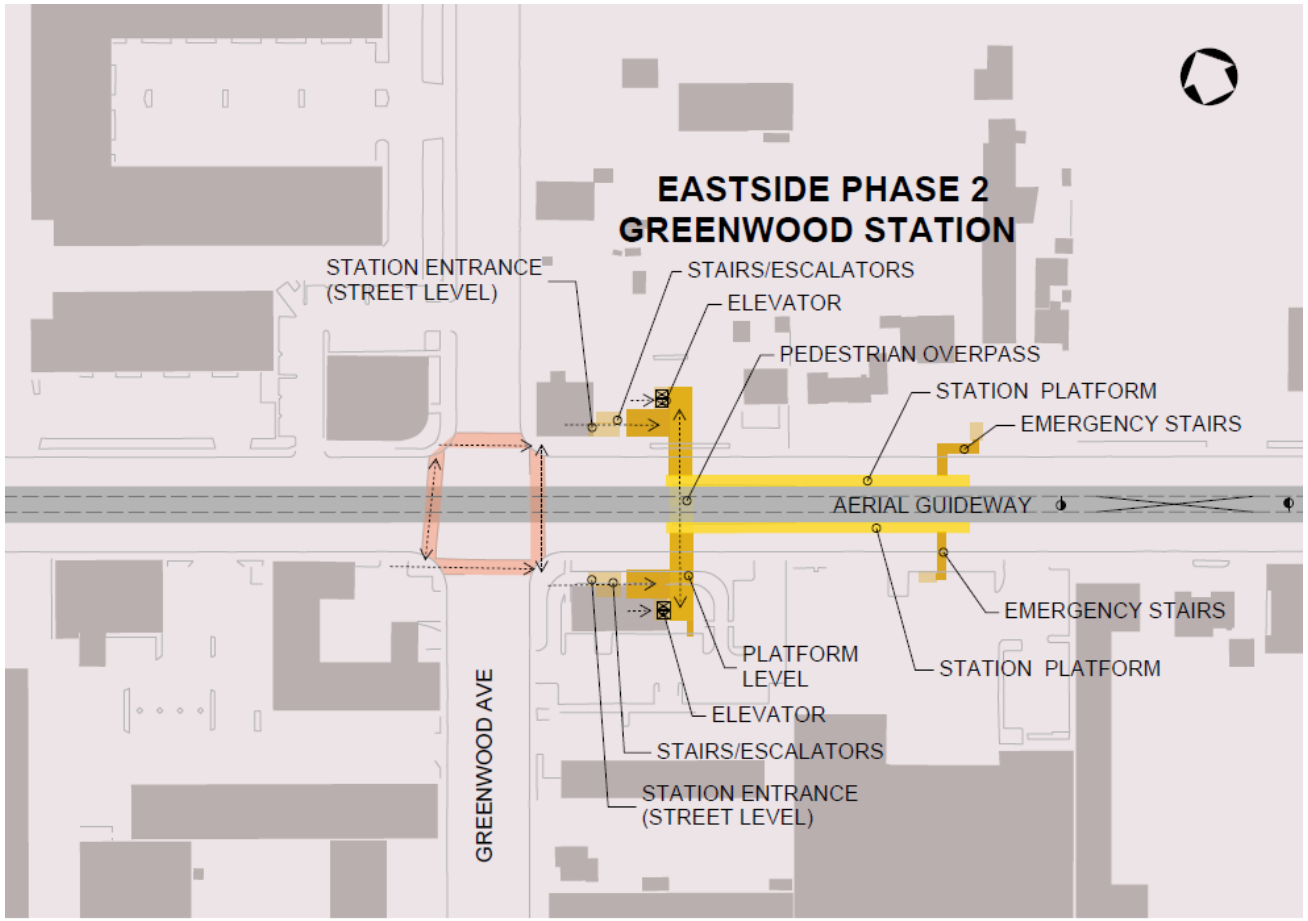


- Station access requires vertical circulation with escalators and elevators
- Accessibility (ADA)
- Requires additional right of row to accommodate station structure
- Station structure height would be approximately 60’

# Greenwood Aerial Station

## Metro E Line – La Brea Station



## Metro L Line – Chinatown Station



# At-grade Segment




Metro

# At-grade Segment

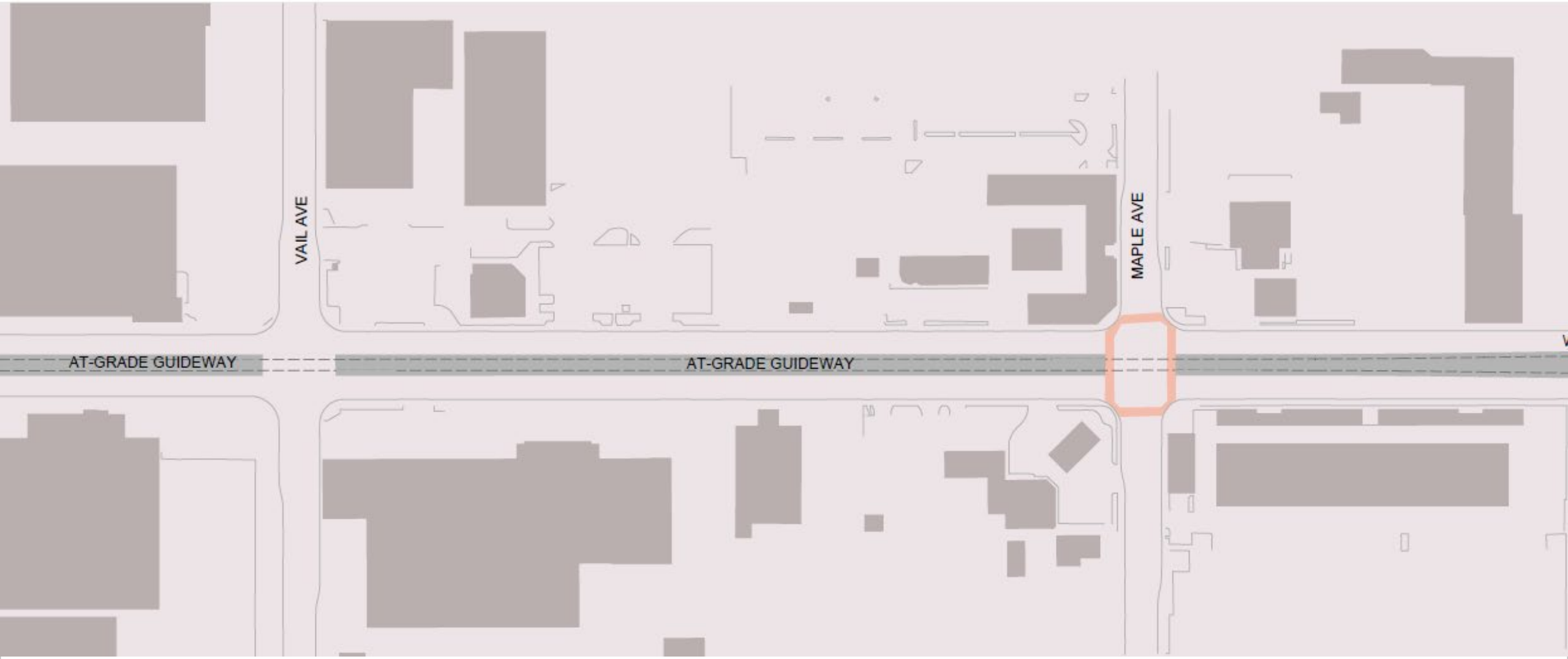

# Greenwood At-grade Station

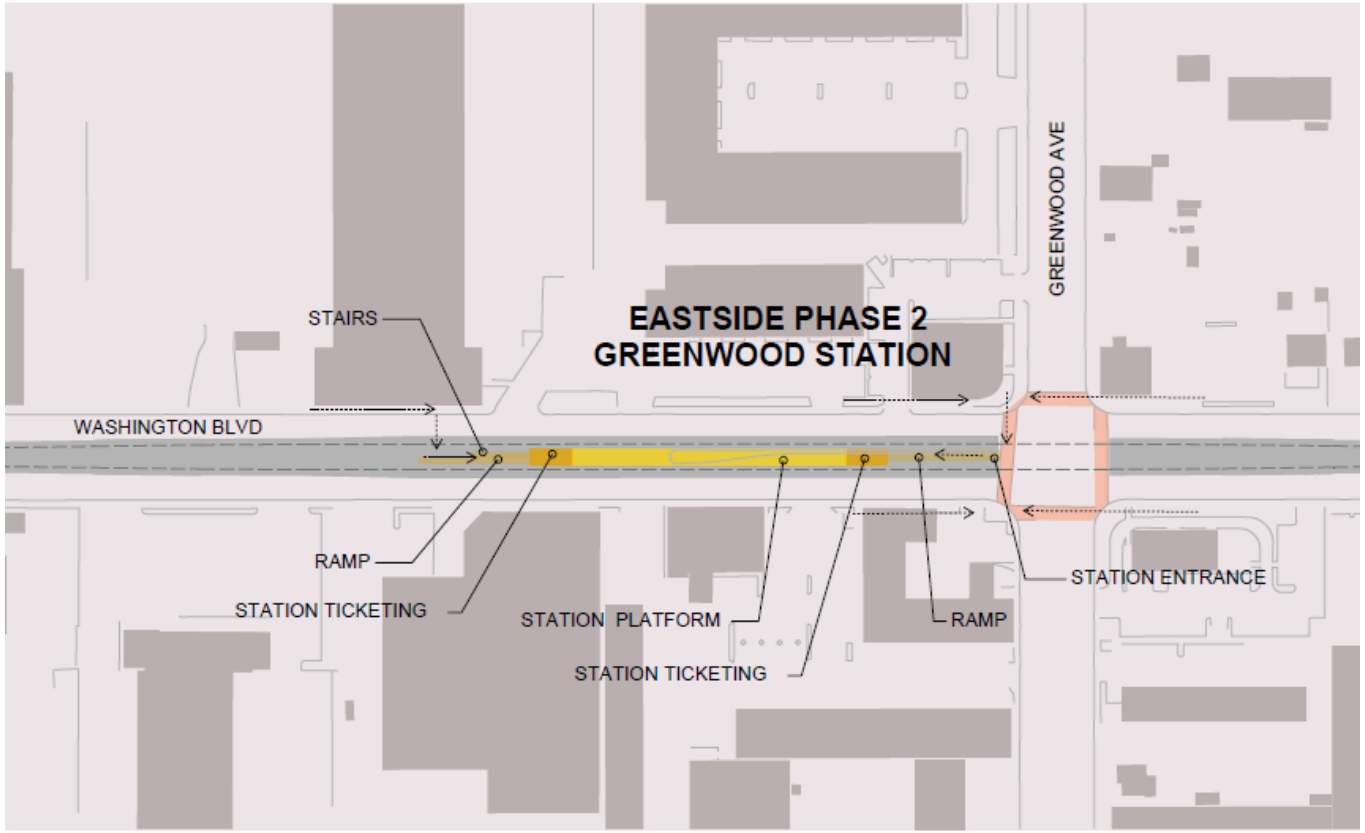


- Station access is at ground level making the station easier to access
- Accessibility (ADA)
- Station area footprint is compact
- Improved community integration with station level on the ground

Metro

# Greenwood At-grade Station

## Metro E Line – Santa Monica Station




## Metro L Line – 17th Street Station




Metro

# Next Steps

- Consider feedback and input from the community and stakeholders
- The design options will continue to be studied in the environmental document
- Community meetings will be held in advance of the release DEIR
- Anticipated release of the DEIR in Spring/Summer 2022
- Public hearings will be schedule for public comment on the DEIR

# Washington Alternative

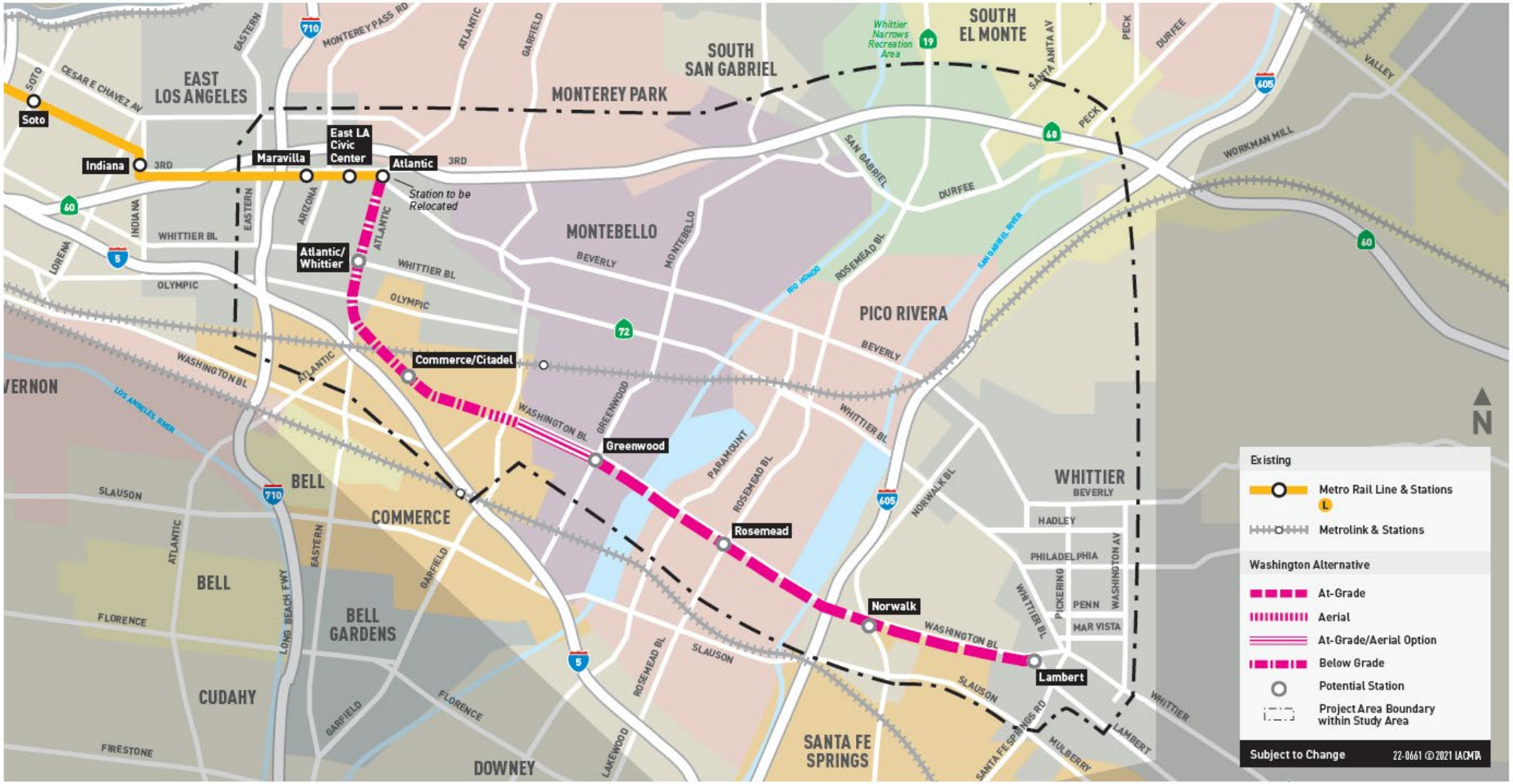


Metro

# Contact Us


Jenny Cristales-Cevallos
Project Manager, Metro
One Gateway Plaza, M/S 99-22-6
Los Angeles, CA 90012

213.922.3012

*eastsidephase2@metro.net*

*metro.net/eastsidephase2*

*losangelesmetro*

*@metrolosangeles*


Metro

# Questions & Answers



Meeting will be recorded



Spanish interpretation available

- *Por teléfono en español:* 646.749.3335
- *Contraseña/Código: 598-417-997*



Webcams will **remain off** during meeting



Mics will **remain off** during formal presentation

**To ask a question:**



- Use the Raise Hand Function



- Type your question in the chat
- Call-in users dial *9 to raise your hand

# Virtual Community Meeting

**Corridor-wide Update Meeting**
**Wednesday, November 17, 2021, 6 – 7pm**
Zoom Link: tinyurl.com/ptyhj3u7
Call-In Number: 213.338.8477
Meeting ID: 819 3119 9686
Número de llamada: 646.749.3335
Código: 974-408-445

**Tech Booth:** Pico Rivera Senior Center
9200 Mines Av, Pico Rivera, CA 90660

Metro

# Next stop: further east.

## GOLD LINE EASTSIDE TRANSIT CORRIDOR PHASE 2




Metro

## Actualización de la estación de Montebello

16 de noviembre de 2021

# Formato de la Reunión



La reunión será grabada

Interpretación en español disponible



- Por teléfono en español: 646.749.3335
- Contraseña/Código: 598-417-997



Cámaras **permanecerán apagadas** durante la presentación

Micrófonos **permanecerán apagadas** durante la presentación formal

Para preguntas:



- Utilice la función "levantar la mano“



- Escriba su pregunta en el chat
- Los usuarios de teléfono pueden presionar “*9” para levantar la mano

# Tarifa con descuento/Programa LIFE (por sus siglas en inglés)

**El cobro de tarifas y el abordaje en la puerta principal de los autobuses se reanuda el 10 de enero de 2022 Programa de tarifa para personas de bajos ingresos es fácil (LIFE)**

> ¡Seis meses de tarifas con descuento para el programa LIFE!

- Los **nuevos** pasajeros de LIFE obtendrán **90 días de viajes gratis** a partir del 10 de enero de 2022, cuando se reanuda la colección de tarifas
- Pague $26 por un pase de 30 días (normalmente $76)
- Pague $6.50 por un pase de 7 días (normalmente $19.50)
- Para inscribirse en el programa LIFE, visite www.metro.net/riding/life/

Metro

# Agenda

> Resumen y cronograma del proyecto

> Actualización del Borrador del Informe de Impacto Ambiental

> Política de separación de grados

> Actualización de la estación y alineación de Greenwood

> Sesión de preguntas y respuestas

**Nuestra Expectativa**
Llevaremos a cabo una reunión respetuosa para permitir que se compartan ideas y comentarios en un ambiente abierto y justo

Metro

# La Visión y Metas del Proyecto de Metro

**La Visión de Metro**

> Aumentar la prosperidad para todos al eliminar las barreras de movilidad.
> Permitir una movilidad rápida y fácil en todo el Condado de Los Angeles, en cualquier momento y
> Facilitar más viajes a través de una variedad de opciones de movilidad de alta calidad

**Metas del Proyecto** (no incluye todas las metas del proyecto y está sujeta a cambios)

> Mejor acceso a la red regional de trenes y autobuses en el Condado de Los Angeles y más allá
> Mejor acceso del transporte público a los centros de empleo regionales
> Línea de transporte de alta capacidad que mejorará el tiempo de viaje en áreas de bajos ingresos que dependen del transporte

Metro

# Descripción del Proyecto Historia

*Planeación Temprana* | *Revisión Ambiental*

## 2009

### Análisis de Alternativas

Se analizaron **más de 47 alternativas** incluyendo rutas, modos, estaciones y configuraciones

## 2014

### Borrador del EIS/EIR

Dos (2) alternativas de tren ligero

La Alternativa Preferida Localmente (LPA) no fue seleccionada

## 2017

### Estudio Técnico Posterior al Borrador del EIS/EIR

Responder a los comentarios

Se identificó una nueva conexión a Washington

## 2019

### Se reinicia el proceso ambiental

Se evaluarán tres (3) alternativas

## 2020

### Retiro de SR 60 y Alternativas Combinadas

La Junta le ordenó al personal que evaluara la **Alternativa de Washington**

Suspensión de NEPA

Metro

# Descripción del Proyecto: Cronograma del Financiamiento *sin aceleración

## Plan de Gastos de la Medida M

### CICLO 1

**Alternativa de Washington**
Financiamiento Estatal, Local y Otros
Total: $3 Mil Millones

| Inicio de la Obra | Fecha Prevista de Apertura |
|---|---|
| 2029 | 2035 |

### CICLO 2

**Segunda Alineación (Por Definir)**
Financiamiento Estatal, Local, Federal y Otros
Medida M
Total: $3 Mil Millones

| Inicio de la Obra | Fecha Prevista de Apertura |
|---|---|
| 2053 | 2057 |

Metro

# Descripción del Proyecto: Cronograma del Proyecto de la Medida M

| 2018-2021 | 2022-2023 | 2023-2028 | 2029 | 2035 |
|---|---|---|---|---|
| **Se Reinicia el Proceso Ambiental e Ingeniería Conceptual Avanzada** | **Autorización Ambiental Final** | **Diseño Final** | **Construcción** | **Abierto para Brindar Servicios** |



ONGOING PUBLIC PARTICIPATION

***PARTICIPACIÓN PÚBLICA CONTINUA***

La Fase 2 del Corredor de Transporte del Lado Este es un proyecto de cuatro pilares. El cronograma está sujeto a cambios por instrucciones de la Junta de Metro

Metro

# Descripción del Proyecto: Alternativa de Washington

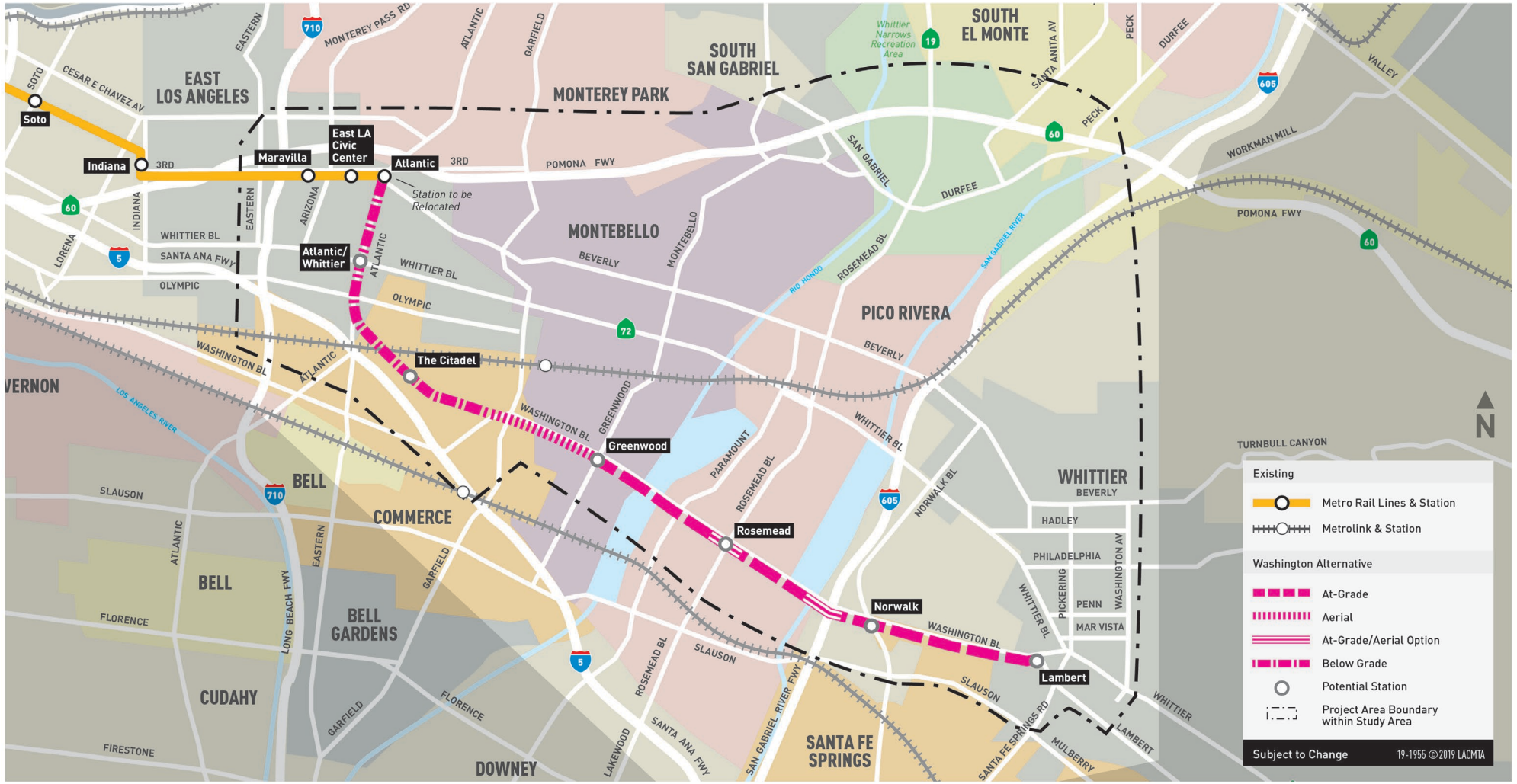

# Actualización del Borrador del Informe de Impacto Ambiental

- En febrero de 2020, la Junta aprobó la suspensión de la Ley de Política Ambiental Nacional (NEPA) y estudiar el proyecto a través de la Ley de Calidad Ambiental de California (CEQA)
- 20 temas ambientales requieren ser evaluados por CEQA, incluyendo los impactos en las comunidades y recursos naturales
- Analiza los impactos a corto plazo (construcción), a largo plazo (operativos) y acumulativos del proyecto en el medio ambiente
- Se programarán reuniones comunitarias antes de la publicación del Borrador del Informe de Impacto Ambiental (DEIR) para informar a la comunidad
- Se tiene previsto que el DEIR se publicará en la primavera/verano de 2022

Metro

# Actualización del Borrador del Informe de Impacto Ambiental

**Gama de alternativas**

> Proyecto propuesto:
  - Alternativa de Washington Alternative – Opciones de diseño

> Alternativas de construcción:
  - Posibles segmentos operativos iniciales (IOS, en inglés): opciones de diseño

> No Proyecto

# Opciones de Diseño

**Breve historia del análisis de cruce de nivel**

> Se evaluó la opción de diseño aéreo y de grado y el análisis de cruce de nivel en 2014

> Análisis de cruce de grado fue reevaluado en 2019

Metro

# Política de separación de grados

**Política de cruce de nivel:**

> Presenta un marco para evaluar la seguridad del tráfico y las operaciones relacionadas con los cruces a nivel, identificando la necesidad de tratamientos de seguridad y/o separación de grados

> La política incluye un proceso de revisión sistemática

**Evaluar:**

Categorizar cada cruce a nivel en función de las frecuencias de los trenes y los volúmenes de las carreteras que entran en conflicto con las operaciones de LRT (en inglés)

> Por lo general, se basa en el volumen estimado de tráfico por hora pico por carril que cruza la alineación en función de factores de crecimiento generalizados

> Volúmenes de tráfico derivados del Modelo de Demanda de Viajes de Metro

> Los pronósticos también consideran la estación, lugara para estacionarse, y la acera para despedirse y viajar

Metro

# Política de separación de grados

**Posible determinación a partir del análisis:**

> La operación a nivel debe ser factible

> Posible operación a nivel

> Separación de grado generalmente requerida

De acuerdo con los criterios de selección iniciales, se evaluó que el cruce de Greenwood Avenue estaba dentro del ámbito de la **"Operación a nivel debería ser factible“**

Metro

# Estación aérea de Greenwood

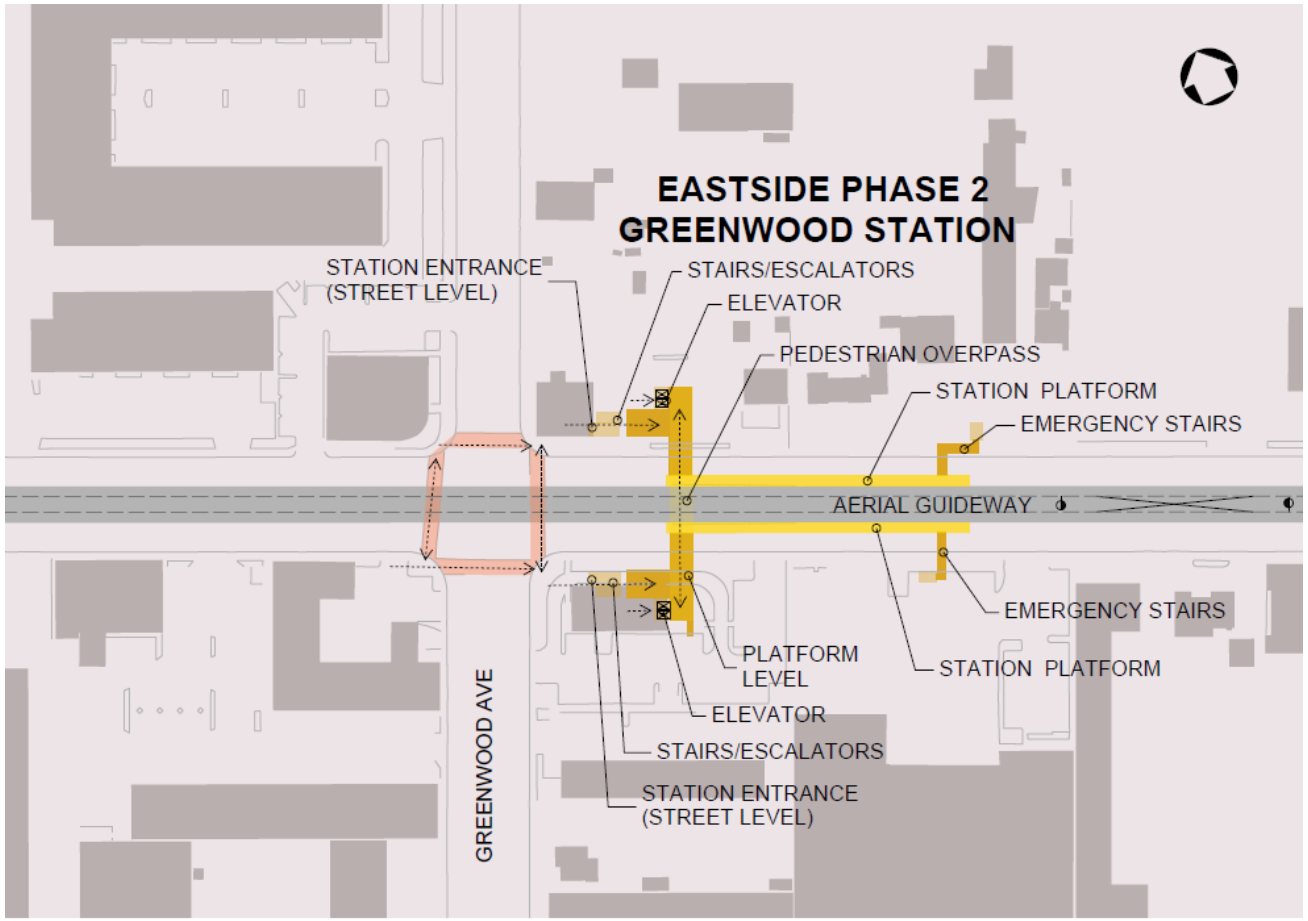


- El acceso a la estación requiere circulación vertical con escaleras mecánicas y ascensores
- Accesibilidad (ADA, en inglés)
- Requiere derecho de fila adicional para acomodar la estructura de la estación
- La altura de la estructura de la estación sería de aproximadamente 60'

Metro

# Estación aérea de Greenwood

## Línea E de Metro – Estación de La Brea



## Línea L de Metro – Estación de Chinatown



# Segmento de grado



# Segmento de grado

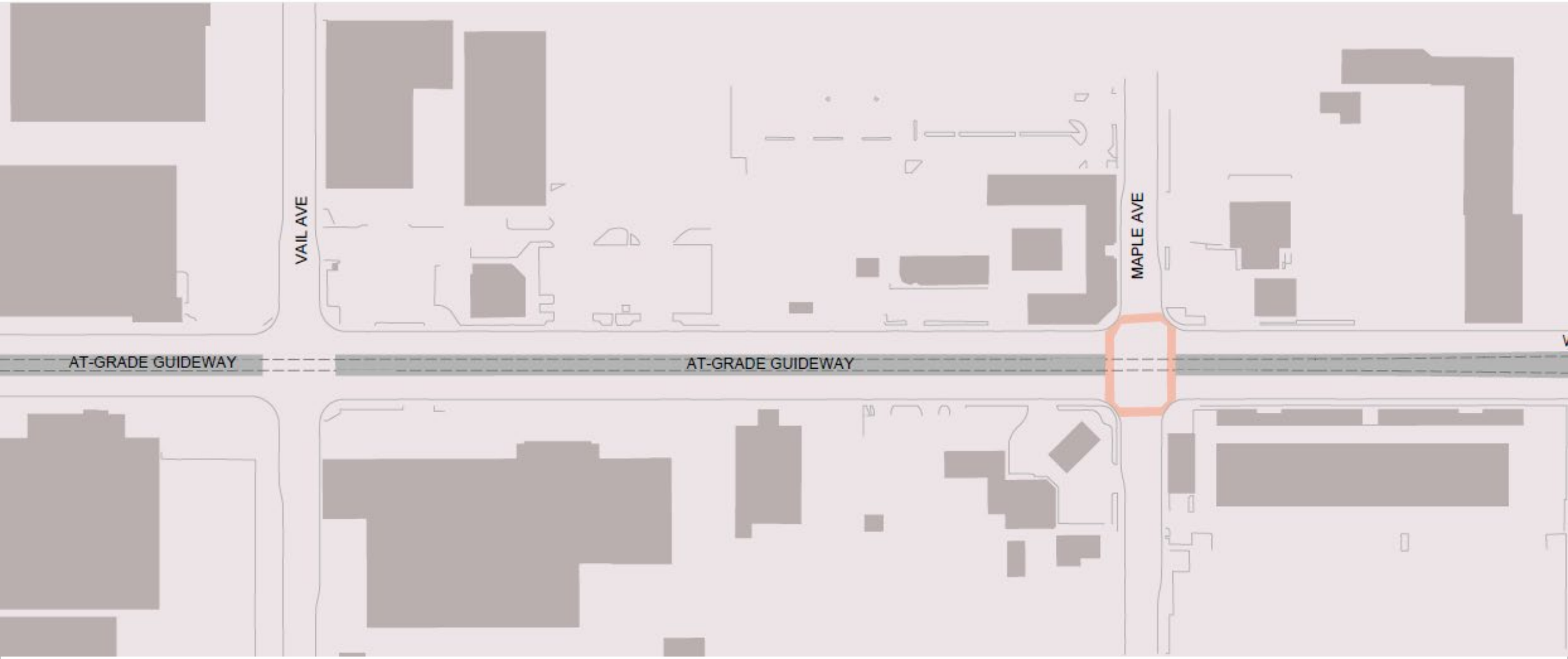

# Estación de grado de Greenwood

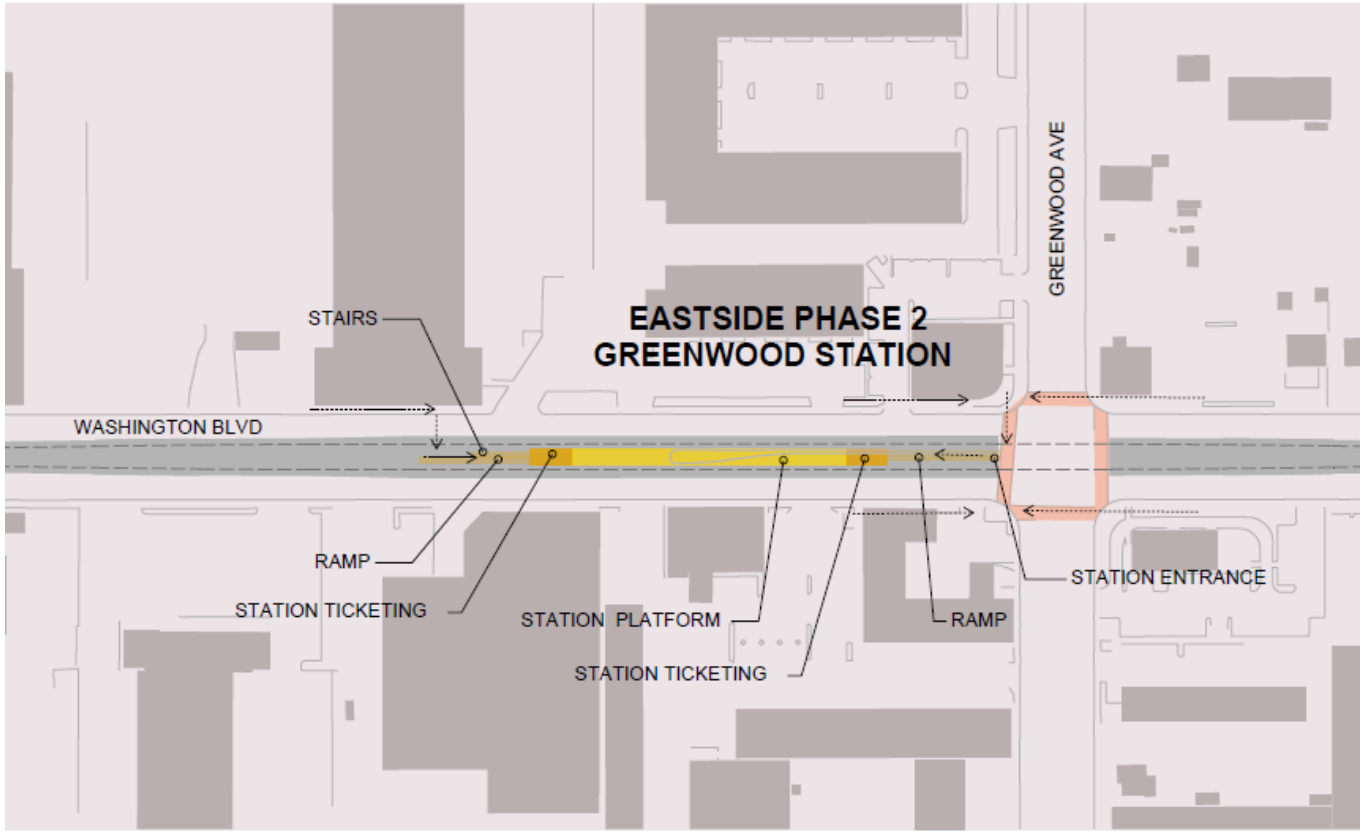


- El acceso a la estación está a nivel del suelo, lo que facilita el acceso a la estación
- Accesibilidad (ADA, en inglés)
- El espacio del área de la estación es compacta
- Integración mejorada de la comunidad con el nivel de la estación en el terreno

Metro

# Estación de grado de Greenwood

## Línea E de Metro – Estación de Santa Monica




## Línea E de Metro – Estación de 17th Street




Metro

# Próximos Pasos

- Considerar los comentarios y aportes de la comunidad y las partes interesadas
- Las opciones de diseño continuarán siendo estudiadas en el documento ambiental
- Las reuniones comunitarias se llevarán a cabo antes del lanzamiento del DEIR
- Publicación anticipada del DEIR en primavera/verano de 2022
- Las audiencias públicas se programarán para comentarios públicos sobre el DEIR

Metro

# Alternativa de Washington

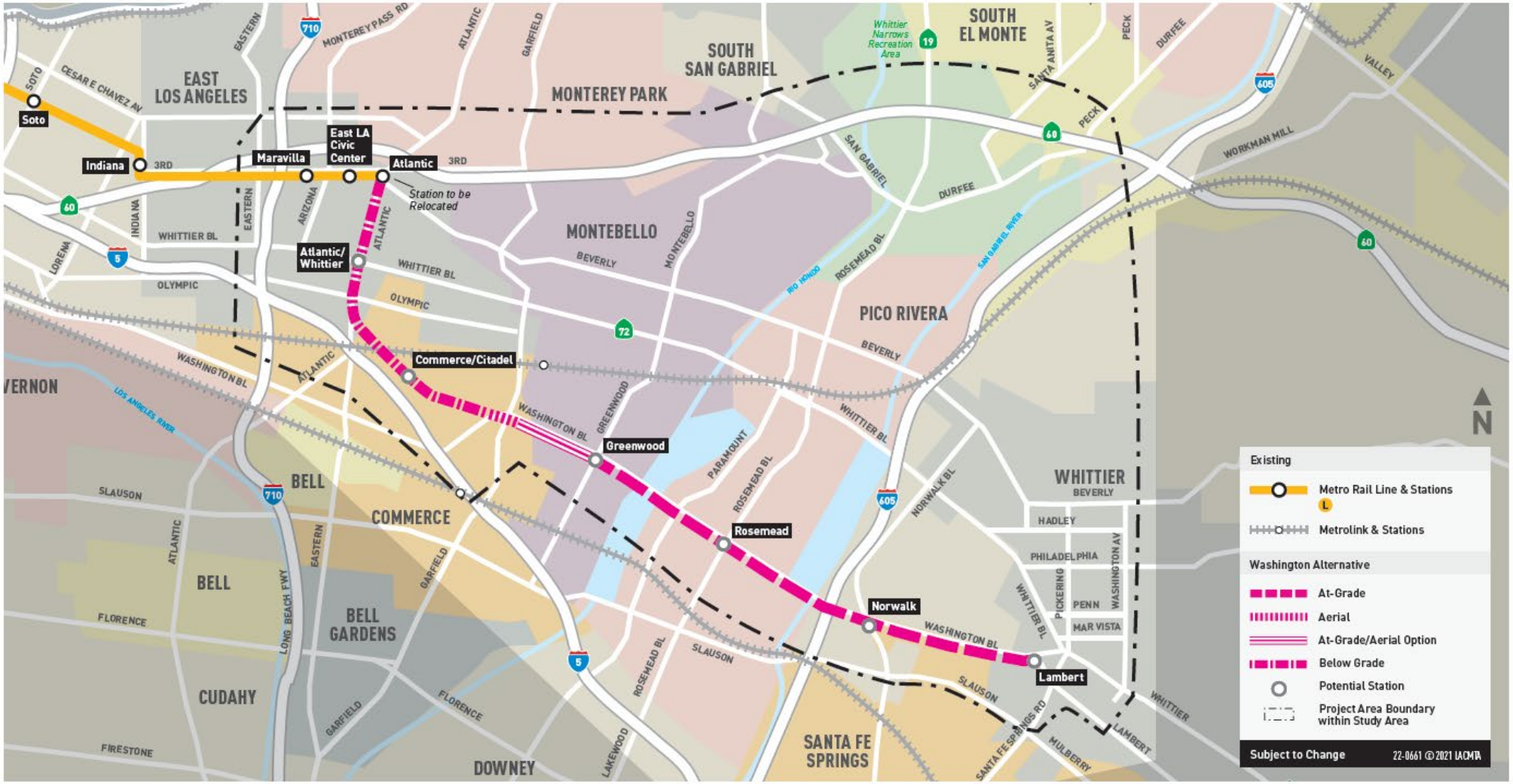

# Contáctenos


Jenny Cristales-Cevallos
Gerente de Proyecto, Metro
One Gateway Plaza, M/S 99-22-6
Los Angeles, CA 90012

213.922.3012

*eastsidephase2@metro.net*

*metro.net/eastsidephase2*

*losangelesmetro*

*@metrolosangeles*


Metro

# Sesión de Preguntas y Respuestas



La reunión será grabada

Interpretación en español disponible



- Por teléfono en español: 646.749.3335
- Contraseña: Código: 598-417-997



Cámaras web y micrófonos **permanecerán apagados** durante la presentación formal

Para preguntas:



- Utilice la función "levantar la mano“



- Escriba su pregunta en el chat
- Los usuarios de teléfono pueden presionar “*9” para levantar la mano

# Reunión Comunitaria Virtual

**Reunión de todo el corredor**
**Miércoles, 17 de noviembre de 2021, 6 – 7pm**
Enlace de Zoom: tinyurl.com/ptyhj3u7
Número de llamada: 213.338.8477
Meeting ID: 819 3119 9686
Número de llamada para español: 646.749.3335
Código: 974-408-445

**Cabinas tecnológica:** Pico Rivera Senior Center
9200 Mines Av, Pico Rivera, CA 90660

Metro

# Next stop: further east.

## GOLD LINE EASTSIDE TRANSIT CORRIDOR PHASE 2




Metro

**Corridor-Wide Update Meeting**

November 17, 2021

# Meeting Format



Meeting will be recorded

Spanish interpretation available



- *Por teléfono en español:* 646.749.3335
- *Contraseña/Código: 974-408-445*



Webcams will **remain off** during meeting



Mics will **remain off** during formal presentation

**To ask a question:**



- Use the Raise Hand Function



- Use the Q&A function to type your question
- Call-in users dial *9 to raise your hand
    - Press *6 to unmute

# Discounted Fares/LIFE Program

**Fare collection and front door boarding resumes on buses on Jan. 10, 2022**

## Low-Income Fare Is Easy (LIFE) Program

> Six months of discounted LIFE fares

- **New** LIFE riders will get **90 days of free rides** starting January 10, 2022, when fare collection restarts
- Pay $26 for a 30-day pass (regularly $76)
- Pay $6.50 for a 7-day pass (regularly $19.50)
- To sign up for the LIFE Program, visit www.metro.net/riding/life/

Metro

# Agenda

> Project Overview and Schedule

> Draft Environmental Impact Report Update

> Grade Separation Policy

> East LA Station Update

> Greenwood Station and Alignment Update

> Q & A

**Our Expectation**
We will conduct a respectful meeting to allow ideas and comments to be shared in an open and fair environment

Metro

# Metro's Vision and Project Goals

**Metro's vision**

> Increase prosperity for all by removing mobility barriers
> Swift and easy mobility throughout LA County, anytime and
> Accommodating more trips through a variety of high-quality mobility options

**Project Goals** (not all inclusive of all project goals and subject to change)

> Improved access to the regional rail and bus network in LA County and beyond
> Improved public transit access to regional employment centers
> High-capacity transit line that will improve travel time in lower-income, transit-dependent areas

Metro

# Project Overview: History

**Early Planning** | **Environmental Review**

2009 | 2014 | 2017 | 2019 | 2020

## Alternatives Analysis

Analyzed **over 47 Alternatives** including routes, modes, stations and configurations

## Draft EIS/EIR

Two (2) light rail alternatives

LPA was not selected

## Post Draft EIS/EIR Technical Study

Respond to comments

Identified a new connection to Washington

## Reinitiated environmental process

Three (3) alternatives to be evaluated

## Withdraw of SR 60 and Combined Alternatives

Board directed staff to evaluate the **Washington Alternative**

Discontinued NEPA

Metro

# Project Overview: Washington Alternative

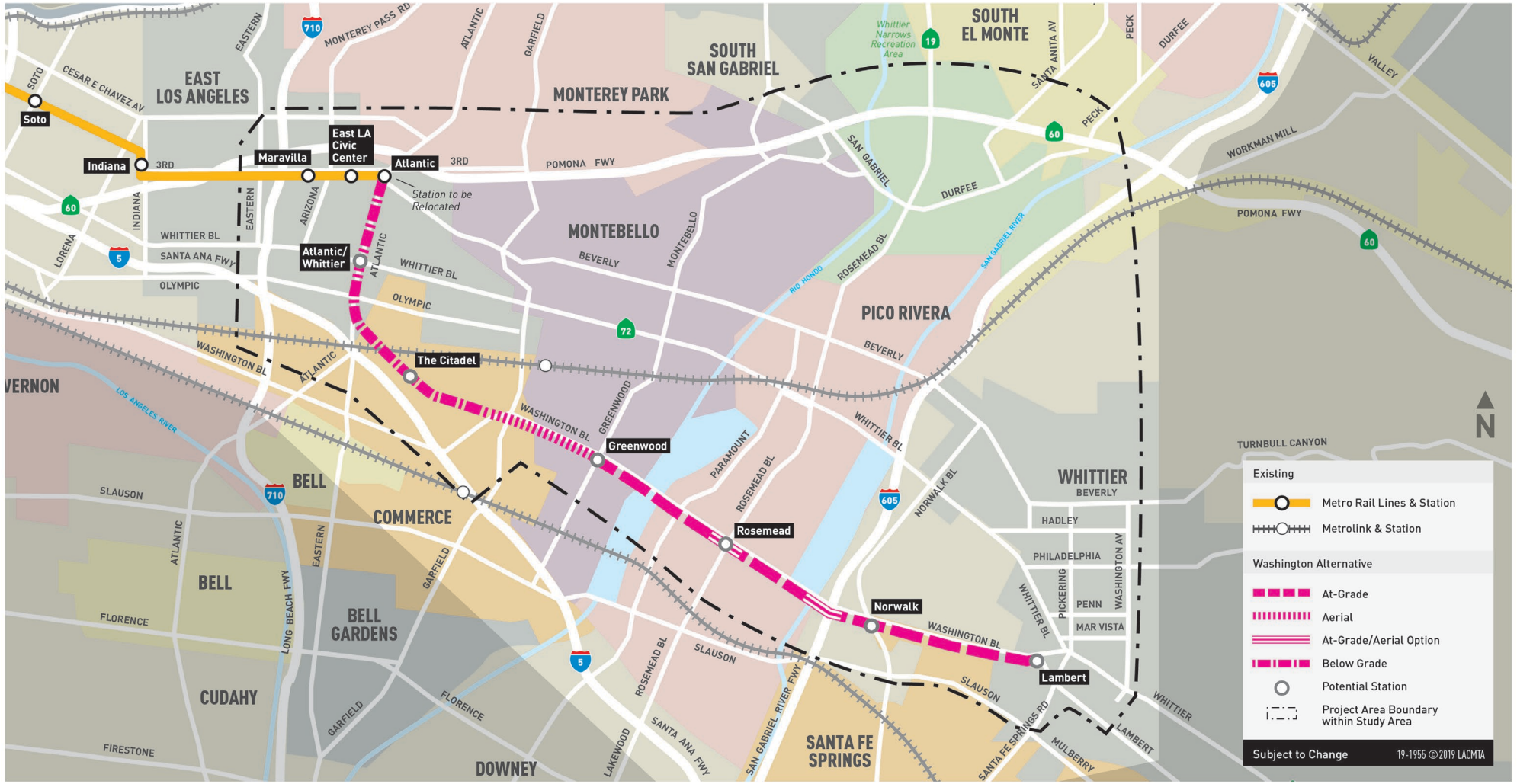


Metro

# Project Overview: Funding Timeline *without acceleration

## Measure M Expenditure Plan

### CYCLE 1

**Washington Alternative**
State, Local and Other Funding
Total: $3B

| Groundbreaking | Expected Opening Date |
|---|---|
| 2029 | 2035 |

### CYCLE 2

**Second Alignment (TBD)**
State, Local, Federal and Other Funding
Measure M
Total: $3B

| Groundbreaking | Expected Opening Date |
|---|---|
| 2053 | 2057 |

Metro

# Project Overview: Measure M Project Timeline

| 2018-2021 | 2022-2023 | 2023-2028 | 2029 | 2035 |
|---|---|---|---|---|
| Reinitiated Environmental Process and Advanced Conceptual Engineering | Final Environmental Clearance | Final Design | Construction | Open for Service |



ONGOING PUBLIC PARTICIPATION

Eastside Transit Corridor Phase 2 is a four-pillar project. Schedule is subject to change per Metro Board direction

Metro

# Draft Environmental Impact Report Update

> In Feb 2020, Board approved the discontinuance of the National Environmental Policy Act (NEPA) and studying the project through the California Environmental Quality Act (CEQA)

> 20 Environmental topics are required to be evaluated by CEQA, including impacts to communities and natural resources

> Looks at short-term (construction), long-term (operational), and cumulative impacts of project on the environment

> Community meetings will be scheduled prior to the release of the DEIR to inform the community

> The DEIR is anticipated to be released in Spring/Summer 2022

Metro

# Focused Community Updates

**East Los Angeles Community Meetings (Monday, November 15)**

> Introduce Atlantic/Pomona Station Options

> Update on the Atlantic/Whittier Station

**Montebello Community Meeting (Tuesday, November 16)**

> Update on the Station and Alignment Configuration

- Baseline Aerial Configuration
- Introduction of At-grade Configuration and Station

Metro

# Atlantic/Pomona Covered Underground Station

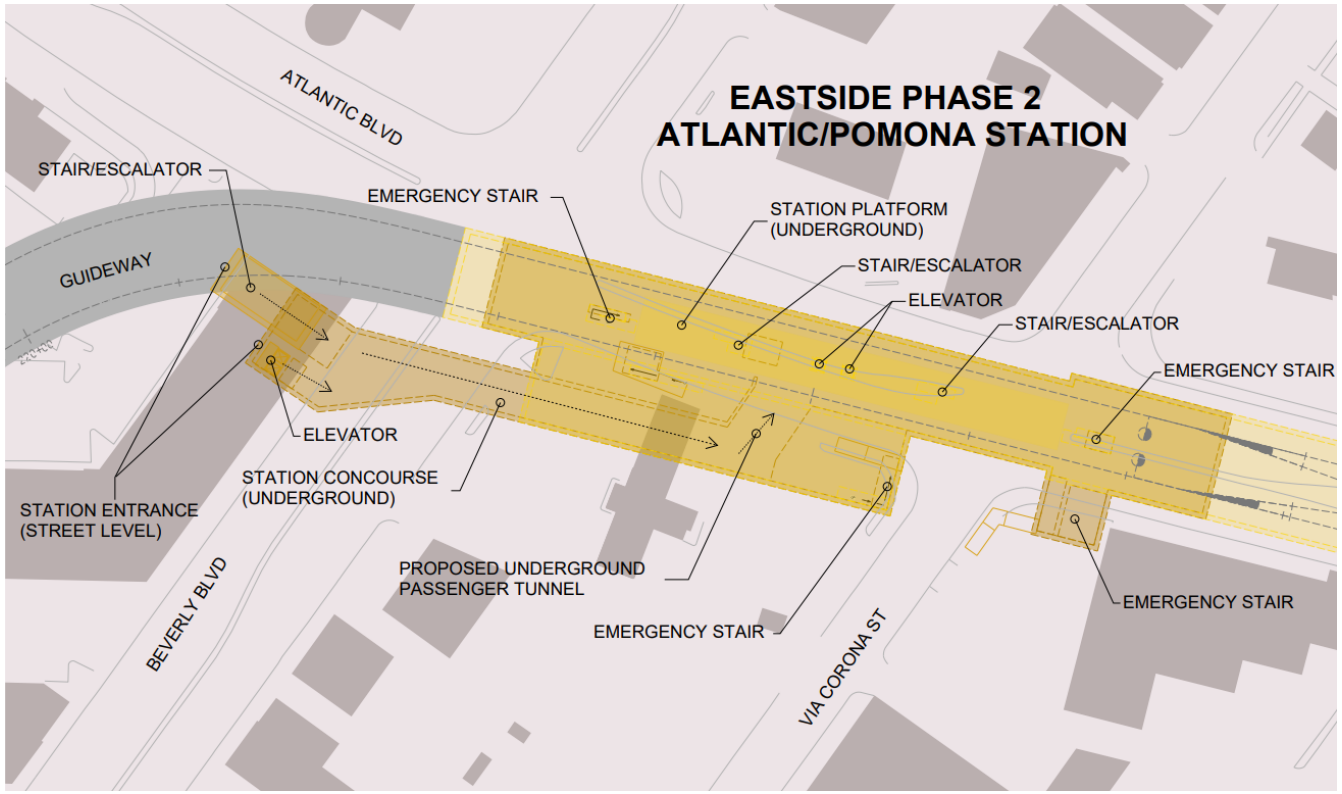


- Station access on Atlantic Bl
- Requires temporary construction and street closures on Atlantic Bl
- Location provides station access and connection to two streets: Atlantic Bl and Beverly Bl
- Air circulation needs
- Accessibility (ADA)
- Further from existing parking structure

Metro

# Examples of Covered Stations

Vermont/Santa Monica Station




North Hollywood Station



Mariachi Plaza Station




Metro

# Atlantic/Pomona Open Underground Station

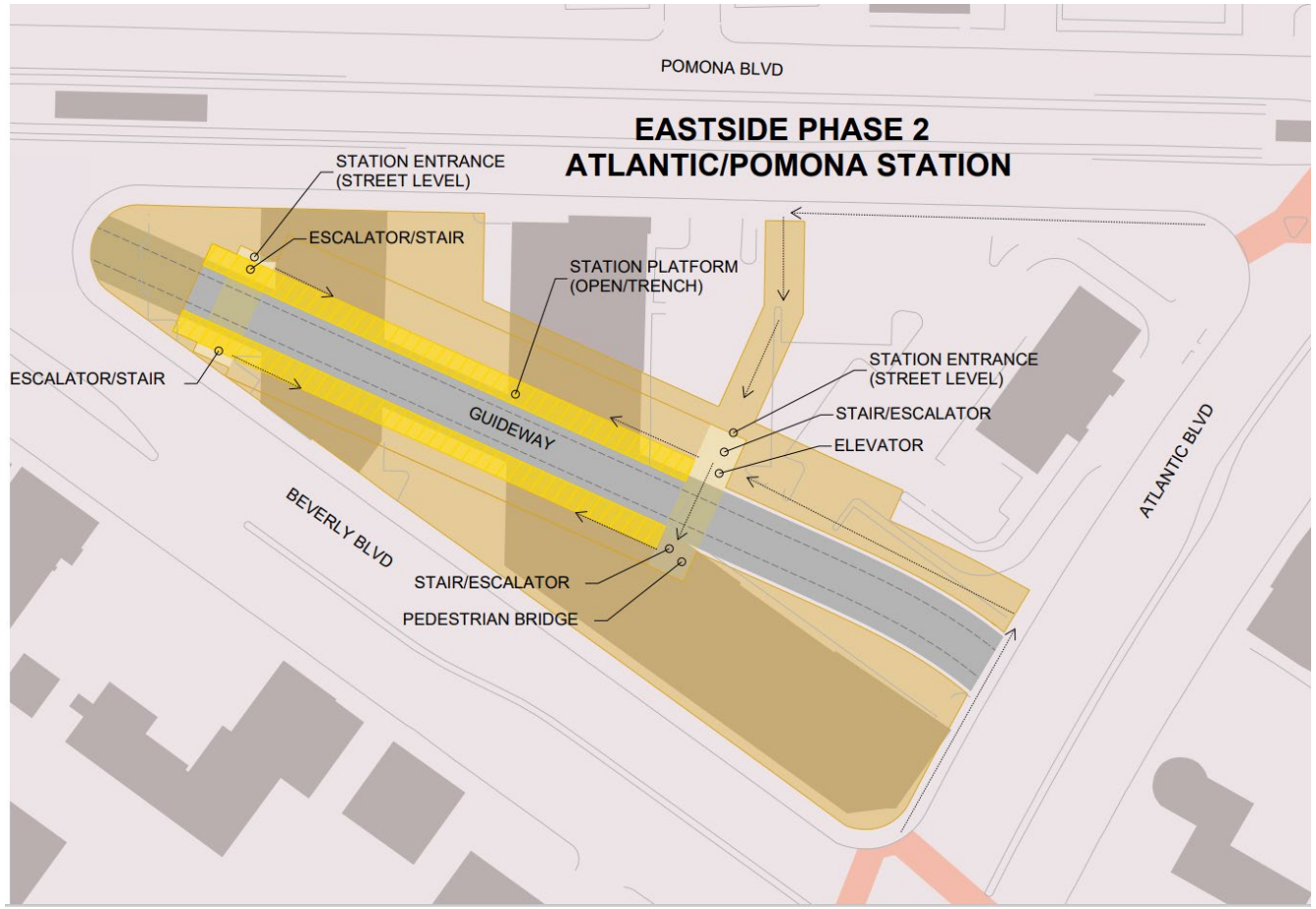


- Natural ventilation
- Improve pedestrians and bicyclist connections
- Accessibility (ADA)
- Could reduce temporary on-street construction work on Atlantic Bl
- Reduction of temporary street closures on Atlantic Bl
- Location provides station access and connection to three key streets: Pomona Bl, Beverly Bl, and Atlantic Bl
- Close to existing parking structure

Metro

# Examples of Open Stations

**Memorial Park Station** City of Pasadena








Metro

# Atlantic/Whittier – South/West Corner (CVS)

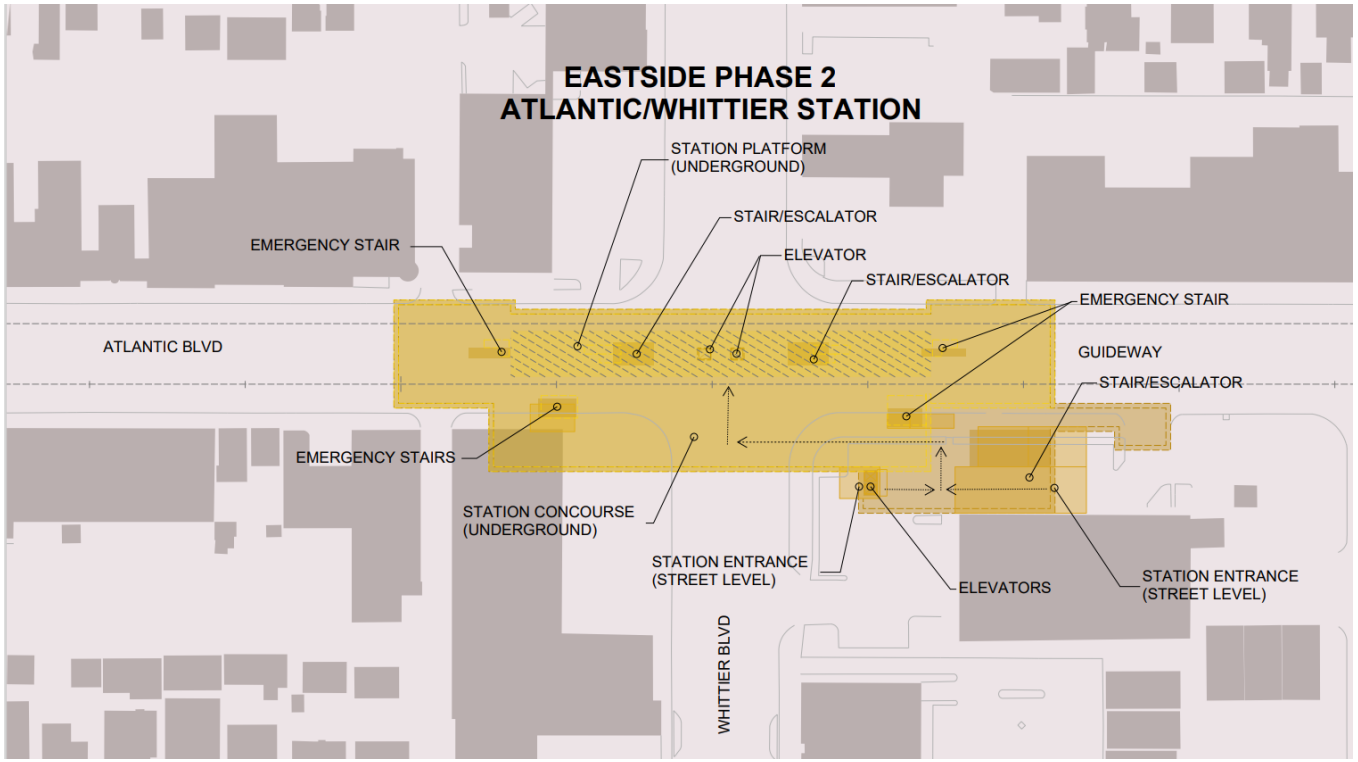


- > Sensitive historic property: Golden Gate Theater
- > Requires close coordination with National Register, historical societies and LA County
- > Constructability considerations and issues
- > Longer construction period – potential schedule delays
- > Not feasible to continue studying

Metro

# Atlantic/Whittier – North/West Corner

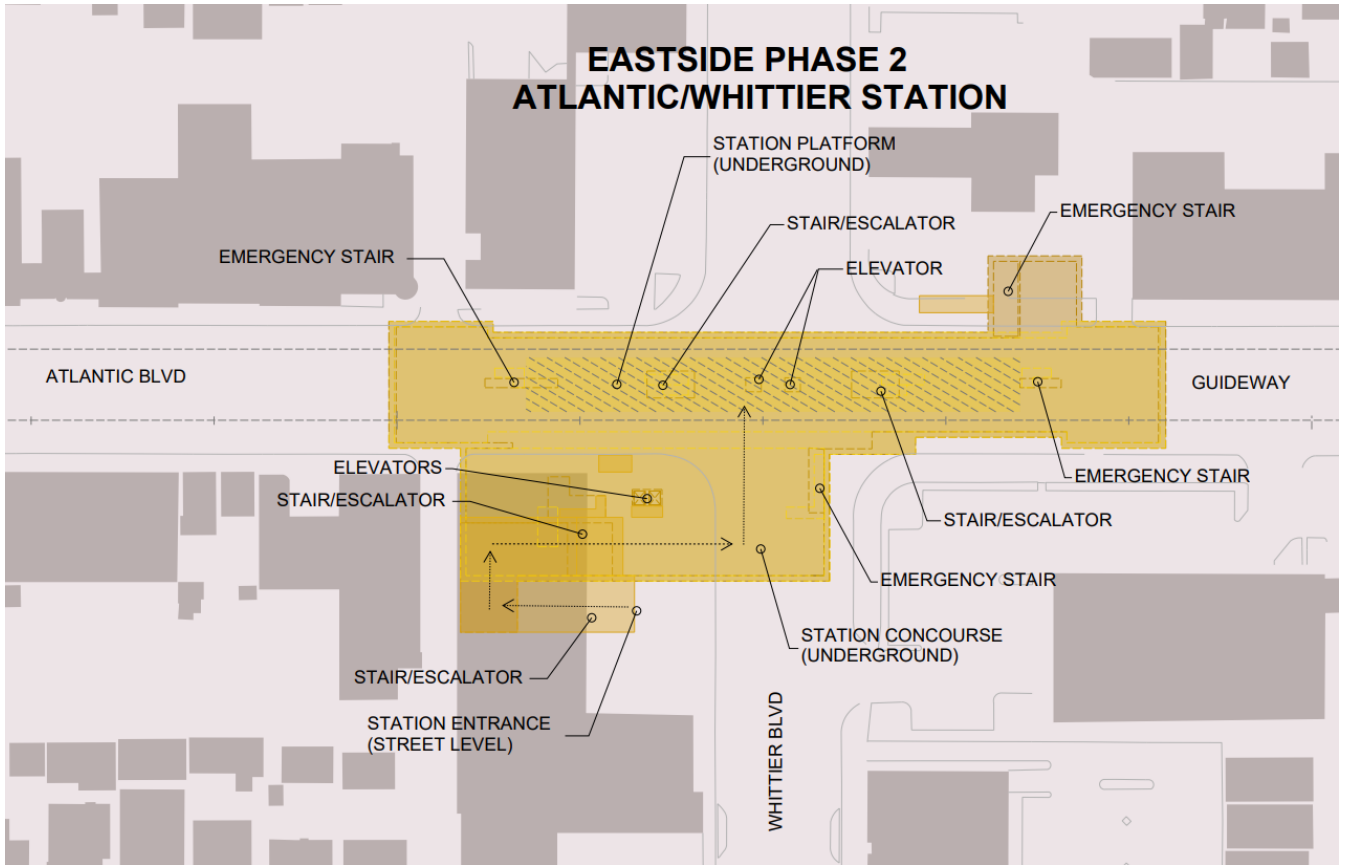


- Property not historic: Sketchers Building
- Requires less agency review and coordination
- Reduce constructability concerns common with historic sites
- Provides streamlined approach to station portals construction
- Includes opportunity to connect with historic property
- Space available for plaza

Metro

# Greenwood Aerial Station

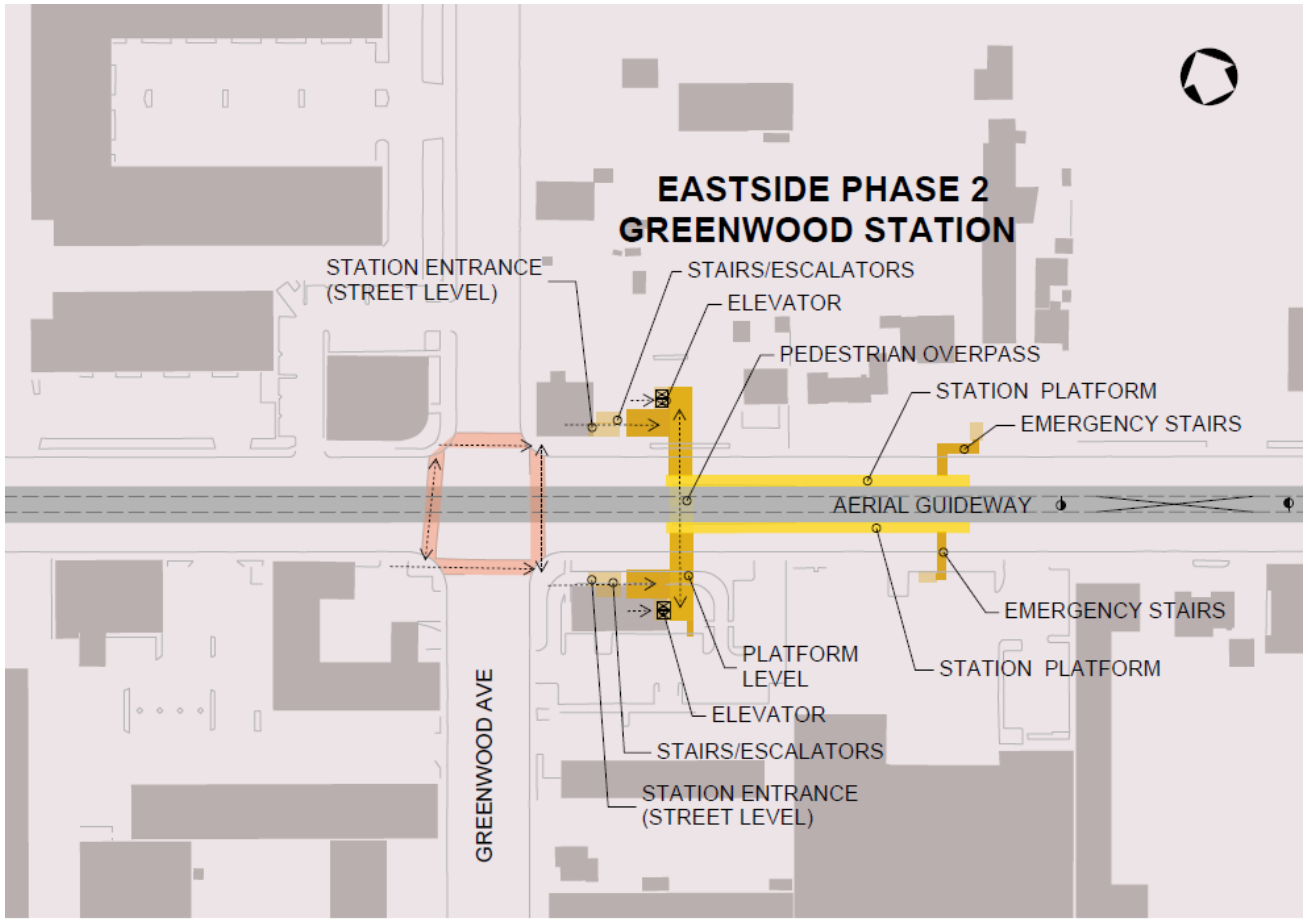


- Station access requires vertical circulation with escalators and elevators
- Accessibility (ADA)
- Requires additional right of row to accommodate station structure
- Station structure height would be approximately 60’

# Greenwood Aerial Station

## Metro E Line – La Brea Station



## Metro L Line – Chinatown Station



# At-grade Segment




Metro

# At-grade Segment

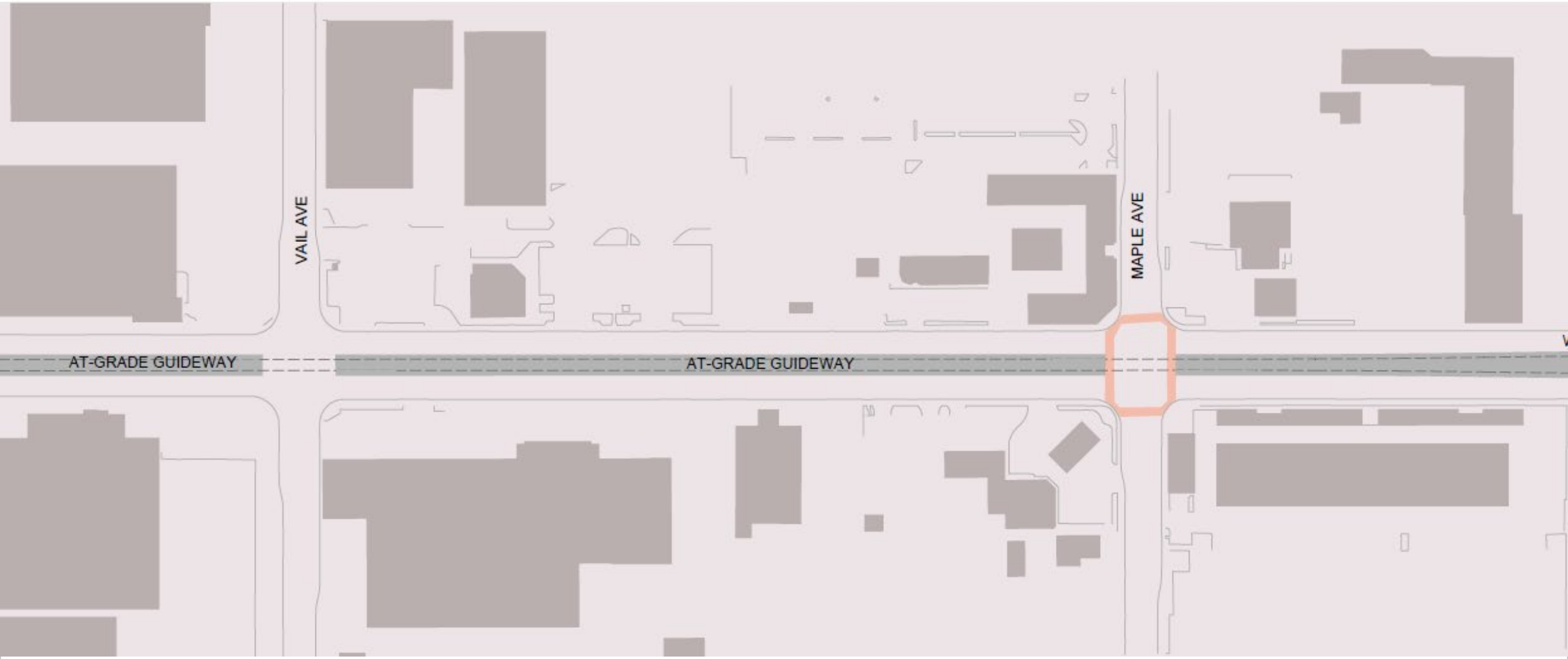

# Greenwood At-grade Station

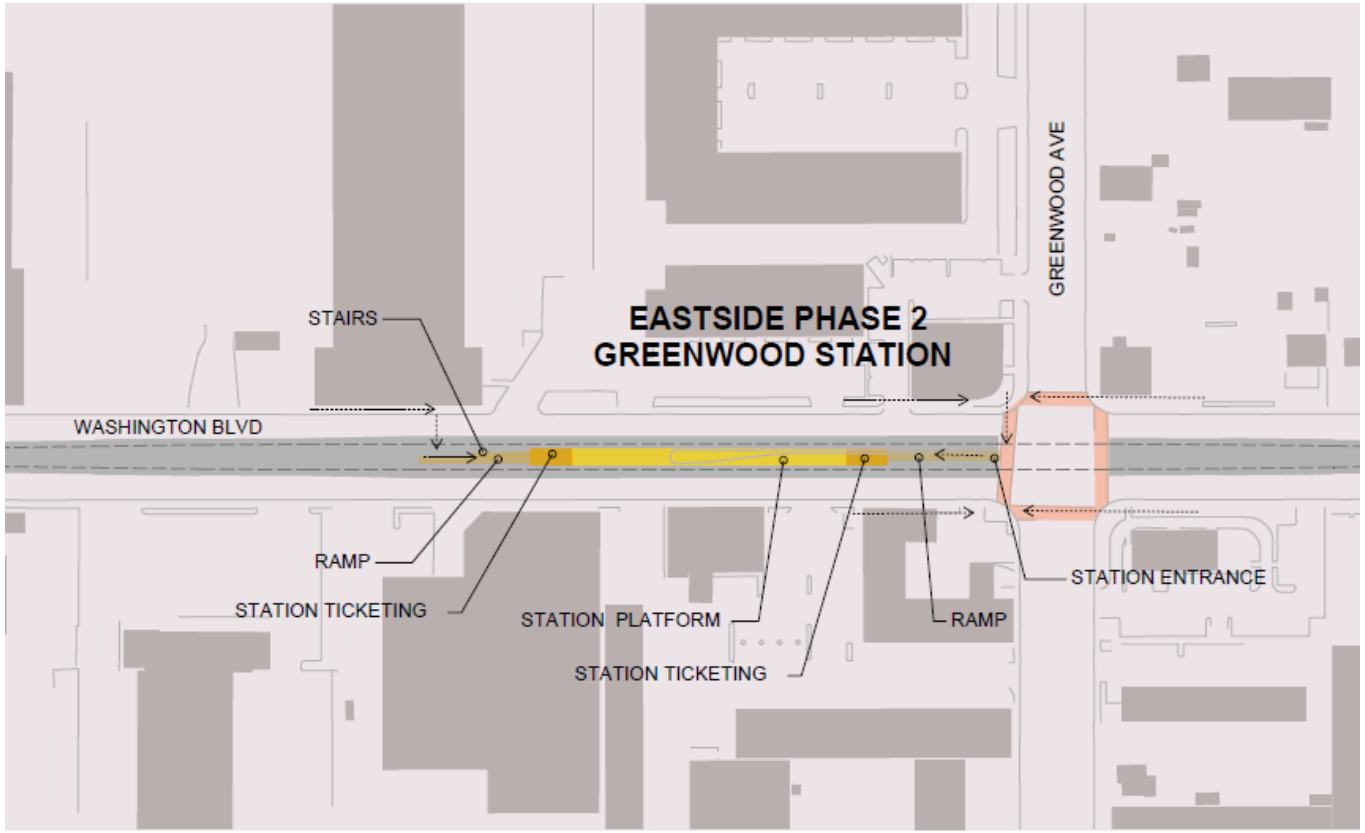


- Station access is at ground level making the station easier to access
- Accessibility (ADA)
- Station area footprint is compact
- Improved community integration with station level on the ground

Metro

# Greenwood At-grade Station

## Metro E Line – Santa Monica Station




## Metro E Line – 17th Street Station




Metro

# Next Steps

- Consider feedback and input from the community and stakeholders
- The design options will continue to be studied in the environmental document
- Community meetings will be held in advance of the release DEIR
- Anticipated release of the DEIR in Spring/Summer 2022
- Public hearings will be schedule for public comment on the DEIR

# Washington Alternative

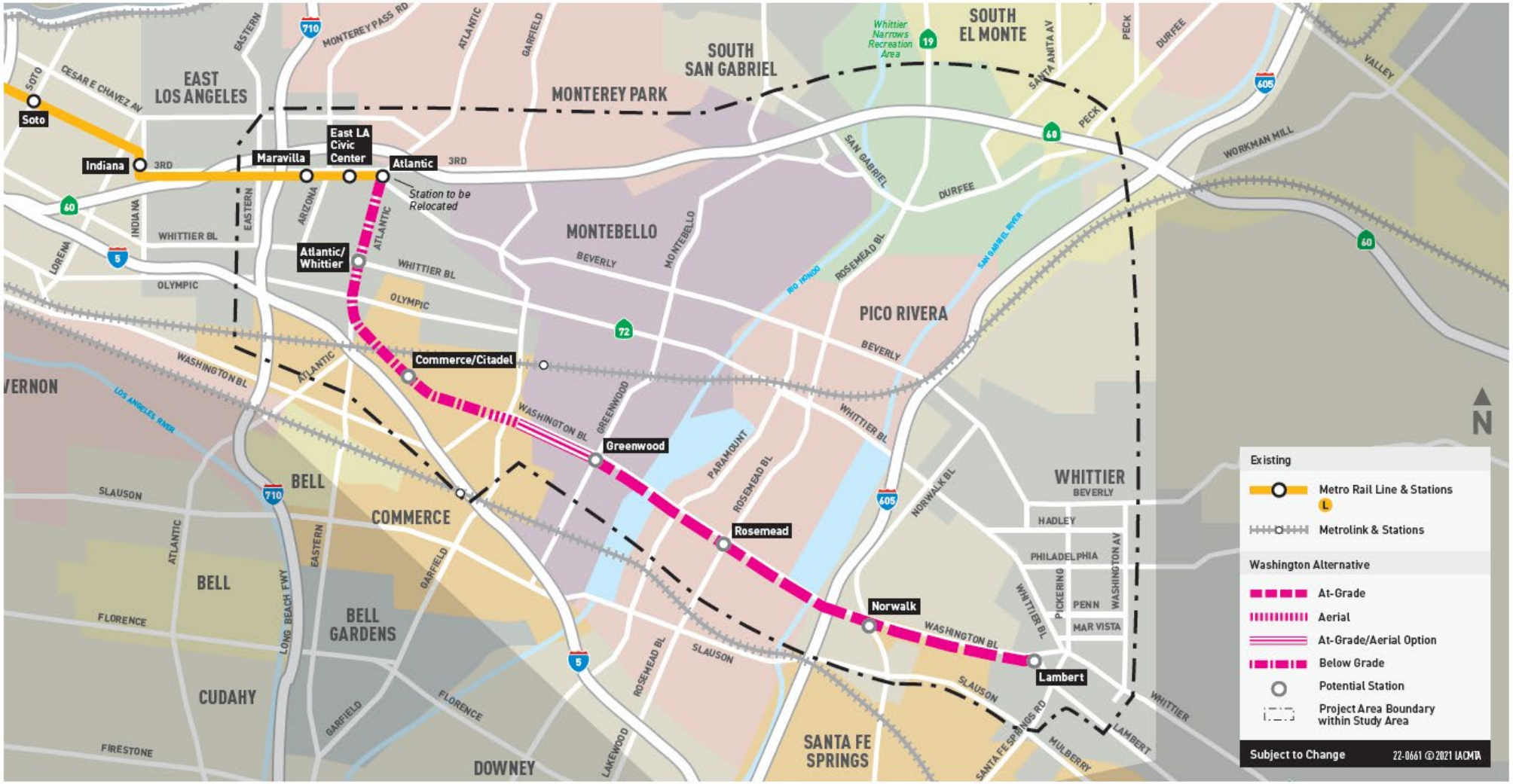

# Questions & Answers

**To ask a question:**



- Use the Raise Hand Function



- Use the Q&A function to type your question
- Call-in users dial *9 to raise your hand

# Contact Us


Jenny Cristales-Cevallos
Project Manager, Metro
One Gateway Plaza, M/S 99-22-6
Los Angeles, CA 90012

213.922.3012

*eastsidephase2@metro.net*


*metro.net/eastsidephase2*

*losangelesmetro*

*@metrolosangeles*

Metro

# Next stop: further east.

## GOLD LINE EASTSIDE TRANSIT CORRIDOR PHASE 2




Metro

**Reunión de Todo el Corredor**

17 de noviembre de 2021

# Formato de la Reunión

La reunión será grabada

Interpretación en español disponible

- Por teléfono en español: 646.749.3335
- Contraseña/Código: 974-408-445

Cámaras **permanecerán apagadas** durante la presentación

Micrófonos **permanecerán apagadas** durante la presentación formal

**Para preguntas:**

- Utilice la función "levantar la mano“
- Utilice la función de Q&A y escriba su pregunta
- Usuarios de teléfono pueden presionar “*9” para levantar la mano
    - Presione “*6” para activar el audio

# Tarifa con descuento/Programa LIFE (por sus siglas en inglés)

**El cobro de tarifas y el abordaje en la puerta principal de los autobuses se reanuda el 10 de enero de 2022 Programa de tarifa para personas de bajos ingresos es fácil (LIFE)**

> ¡Seis meses de tarifas con descuento para el programa LIFE!

- Los **nuevos** pasajeros de LIFE obtendrán **90 días de viajes gratis** a partir del 10 de enero de 2022, cuando se reanuda la colección de tarifas
- Pague $26 por un pase de 30 días (normalmente $76)
- Pague $6.50 por un pase de 7 días (normalmente $19.50)
- Para inscribirse en el programa LIFE, visite www.metro.net/riding/life/

Metro

# Agenda

> Resumen y cronograma del proyecto

> Actualización del Borrador del Informe de Impacto Ambiental

> Política de separación de grados

> Actualización de estación de East LA

> Actualización de la estación y alineación de Greenwood

> Sesión de preguntas y respuestas

**Nuestra Expectativa**
Llevaremos a cabo una reunión respetuosa para permitir que se compartan ideas y comentarios en un ambiente abierto y justo

Metro

# La Visión y Metas del Proyecto de Metro

**La Visión de Metro**

> Aumentar la prosperidad para todos al eliminar las barreras de movilidad.
> Permitir una movilidad rápida y fácil en todo el Condado de Los Angeles, en cualquier momento y
> Facilitar más viajes a través de una variedad de opciones de movilidad de alta calidad

**Metas del Proyecto** (no incluye todas las metas del proyecto y está sujeta a cambios)

> Mejor acceso a la red regional de trenes y autobuses en el Condado de Los Angeles y más allá
> Mejor acceso del transporte público a los centros de empleo regionales
> Línea de transporte de alta capacidad que mejorará el tiempo de viaje en áreas de bajos ingresos que dependen del transporte

Metro

# Descripción del Proyecto Historia

*Planeación Temprana* | *Revisión Ambiental*

2009 | 2014 | 2017 | 2019 | 2020

## Análisis de Alternativas

Se analizaron **más de 47 alternativas** incluyendo rutas, modos, estaciones y configuraciones

## Borrador del EIS/EIR

Dos (2) alternativas de tren ligero

La Alternativa Preferida Localmente (LPA) no fue seleccionada

## Estudio Técnico Posterior al Borrador del EIS/EIR

Responder a los comentarios

Se identificó una nueva conexión a Washington

## Se reinicia el proceso ambiental

Se evaluarán tres (3) alternativas

## Retiro de SR 60 y Alternativas Combinadas

La Junta le ordenó al personal que evaluara la **Alternativa de Washington**

Suspensión de NEPA

Metro

# Descripción del Proyecto: Alternativa de Washington

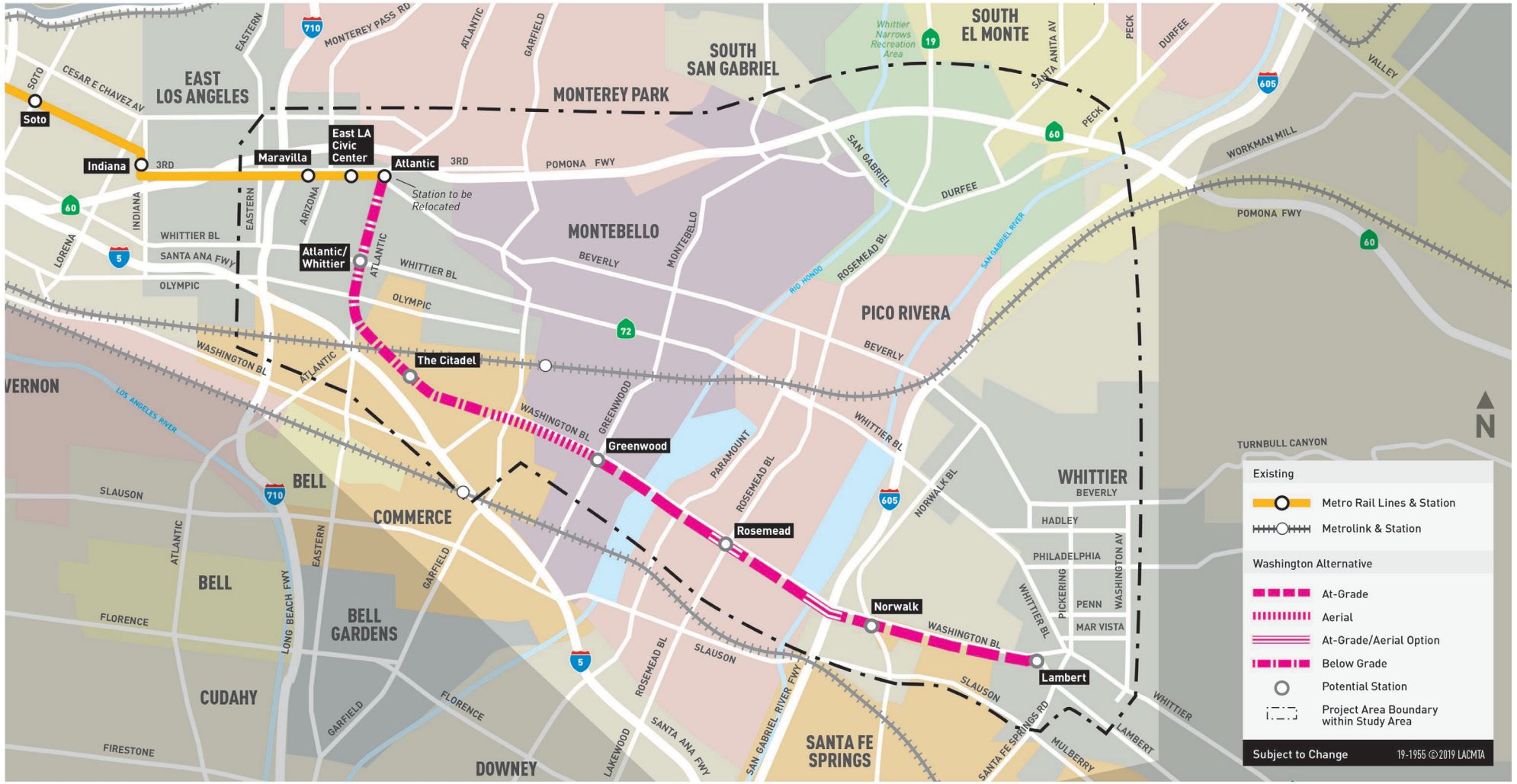

# Descripción del Proyecto: Cronograma del Financiamiento *sin aceleración

## Plan de Gastos de la Medida M

### CICLO 1

**Alternativa de Washington**
Financiamiento Estatal, Local y Otros
Total: $3 Mil Millones

| Inicio de la Obra | Fecha Prevista de Apertura |
|---|---|
| 2029 | 2035 |

### CICLO 2

**Segunda Alineación (Por Definir)**
Financiamiento Estatal, Local, Federal y Otros
Medida M
Total: $3 Mil Millones

| Inicio de la Obra | Fecha Prevista de Apertura |
|---|---|
| 2053 | 2057 |

Metro

# Descripción del Proyecto: Cronograma del Proyecto de la Medida M

| 2018-2021 | 2022-2023 | 2023-2028 | 2029 | 2035 |
|---|---|---|---|---|
| **Se Reinicia el Proceso Ambiental e Ingeniería Conceptual Avanzada** | **Autorización Ambiental Final** | **Diseño Final** | **Construcción** | **Abierto para Brindar Servicios** |



ONGOING PUBLIC PARTICIPATION

**PARTICIPACIÓN PÚBLICA CONTINUA**

La Fase 2 del Corredor de Transporte del Lado Este es un proyecto de cuatro pilares. El cronograma está sujeto a cambios por instrucciones de la Junta de Metro

Metro

# Actualización del Borrador del Informe de Impacto Ambiental

- En febrero de 2020, la Junta aprobó la suspensión de la Ley de Política Ambiental Nacional (NEPA) y estudiar el proyecto a través de la Ley de Calidad Ambiental de California (CEQA)
- 20 temas ambientales requieren ser evaluados por CEQA, incluyendo los impactos en las comunidades y recursos naturales
- Analiza los impactos a corto plazo (construcción), a largo plazo (operativos) y acumulativos del proyecto en el medio ambiente
- Se programarán reuniones comunitarias antes de la publicación del Borrador del Informe de Impacto Ambiental (DEIR) para informar a la comunidad
- Se tiene previsto que el DEIR se publicará en la primavera/verano de 2022

Metro

# Opciones de Diseño

**Reuniones comunitarias del Este de Los Angeles (lunes, 15 de noviembre)**

> Presentación de las opciones de la estación Atlantic/Pomona

> Actualización sobre la estación Atlantic/Whittier

**Reunión comunitaria de Montebello**
**(martes, 16 de noviembre)**

> Actualización de la configuración de estación y alineación

- Configuración aérea de línea base
- Introducción de la configuración y estación a nivel

Metro

# Estación Subterránea Cubierta de Atlantic/Pomona

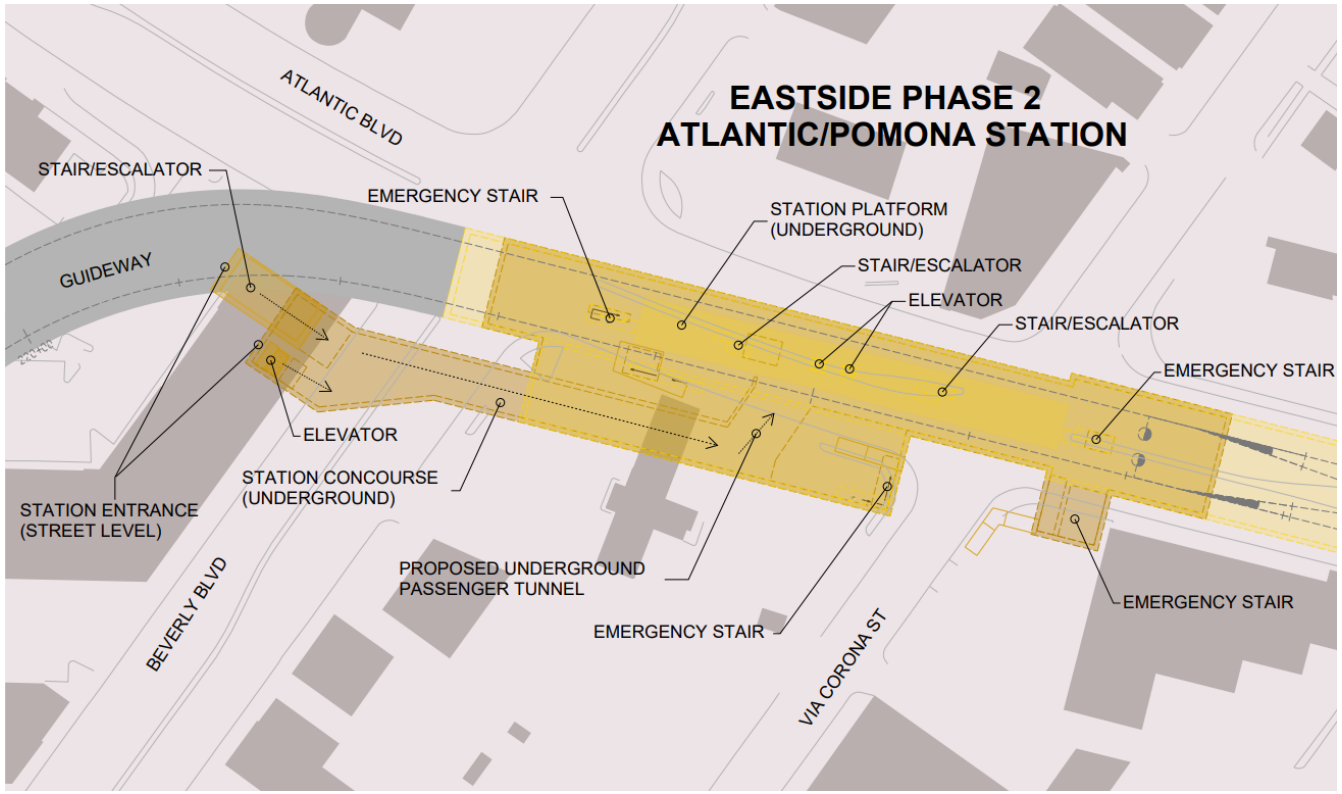


- Acceso a la estación en Atlantic Bl
- Requiere construcción temporal y cierres de calles en Atlantic Bl
- La ubicación ofrece acceso a la estación y conexión a dos calles: Atlantic Bl y Beverly Bl
- Necesidades de circulación de aire
- Accesibilidad (ADA en inglés)
- Más lejos de la estructura de estacionamiento existente

Metro

# Ejemplos de Estaciones Cubiertas

Estación de Vermont/Santa Monica




Estación de North Hollywood



Estación de Mariachi Plaza




Metro

# Estación Subterránea Abierta de Atlantic/Pomona

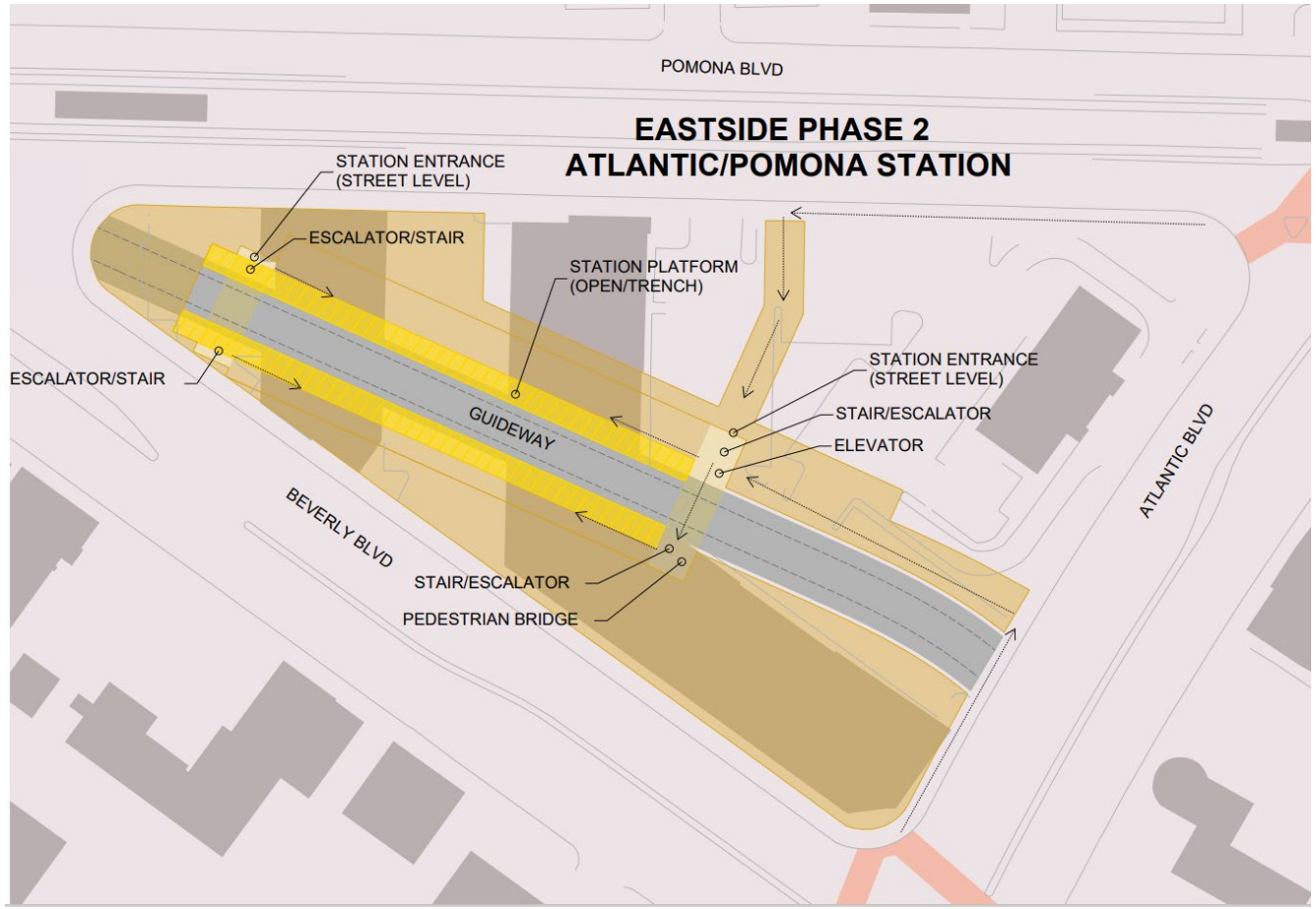


- Ventilación natural
- Mejora las conexiones de peatones y ciclistas
- Accesibilidad (ADA en inglés)
- Podría reducir la construcción temporal en la calle a lo largo de Atlantic Bl
- Reducción en los cierres temporales de calles a lo largo de Atlantic Bl
- La ubicación ofrece acceso a la estación y conexión a tres calles clave: Pomona Bl, Beverly Bl y Atlantic Bl
- Cerca de la estructura de estacionamiento existente

Metro

# Ejemplos de Estaciones Abiertas

**Estación de Memorial Park** Ciudad de Pasadena








Metro

# Atlantic/Whittier – Esquina Sur/Oeste (CVS)

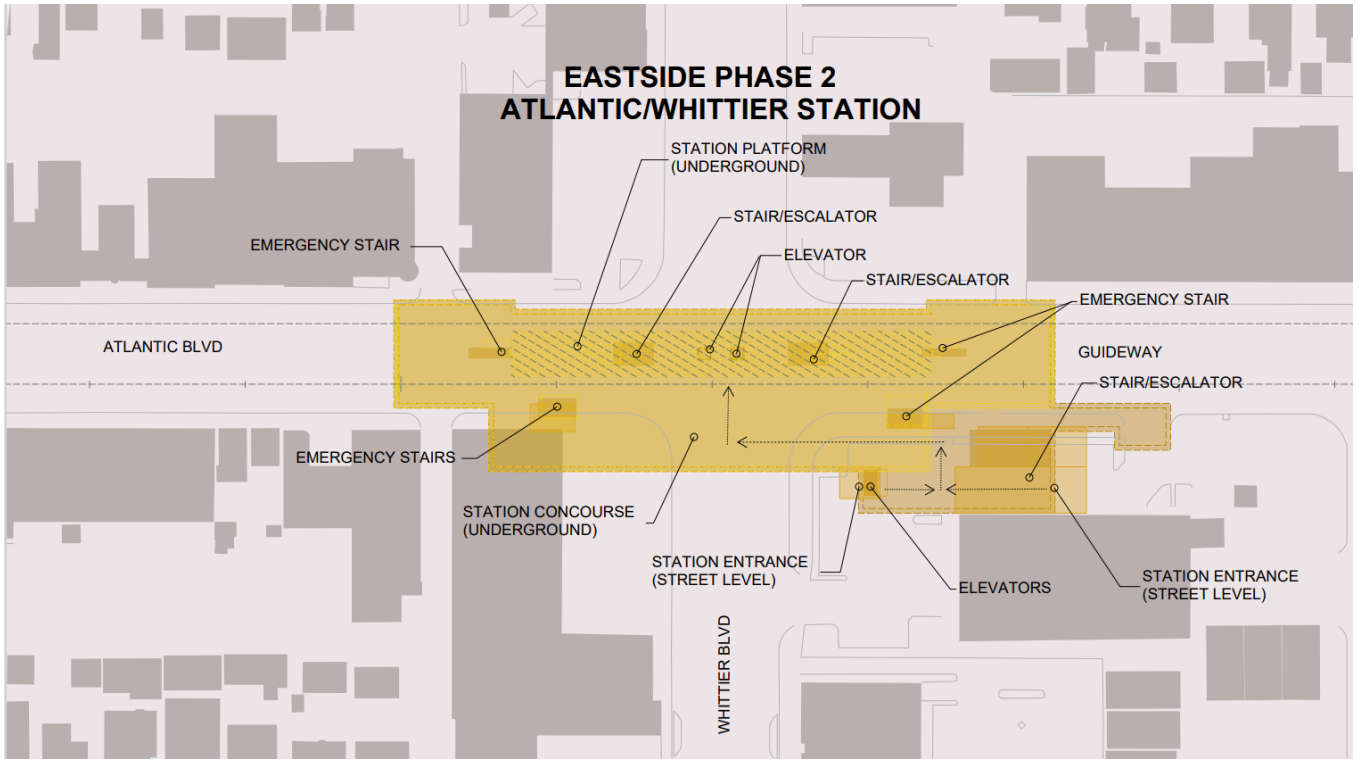


- Propiedad histórica sensible: Golden Gate Theater
- Requiere una estrecha coordinación con el Registro Nacional, las sociedades históricas y el condado de Los Angeles
- Constructability considerations and issues
- Período de construcción más largo – posibles retrasos en el cronograma
- No es factible seguir estudiándolo

Metro

# Atlantic/Whittier - Esquina Norte/Oeste

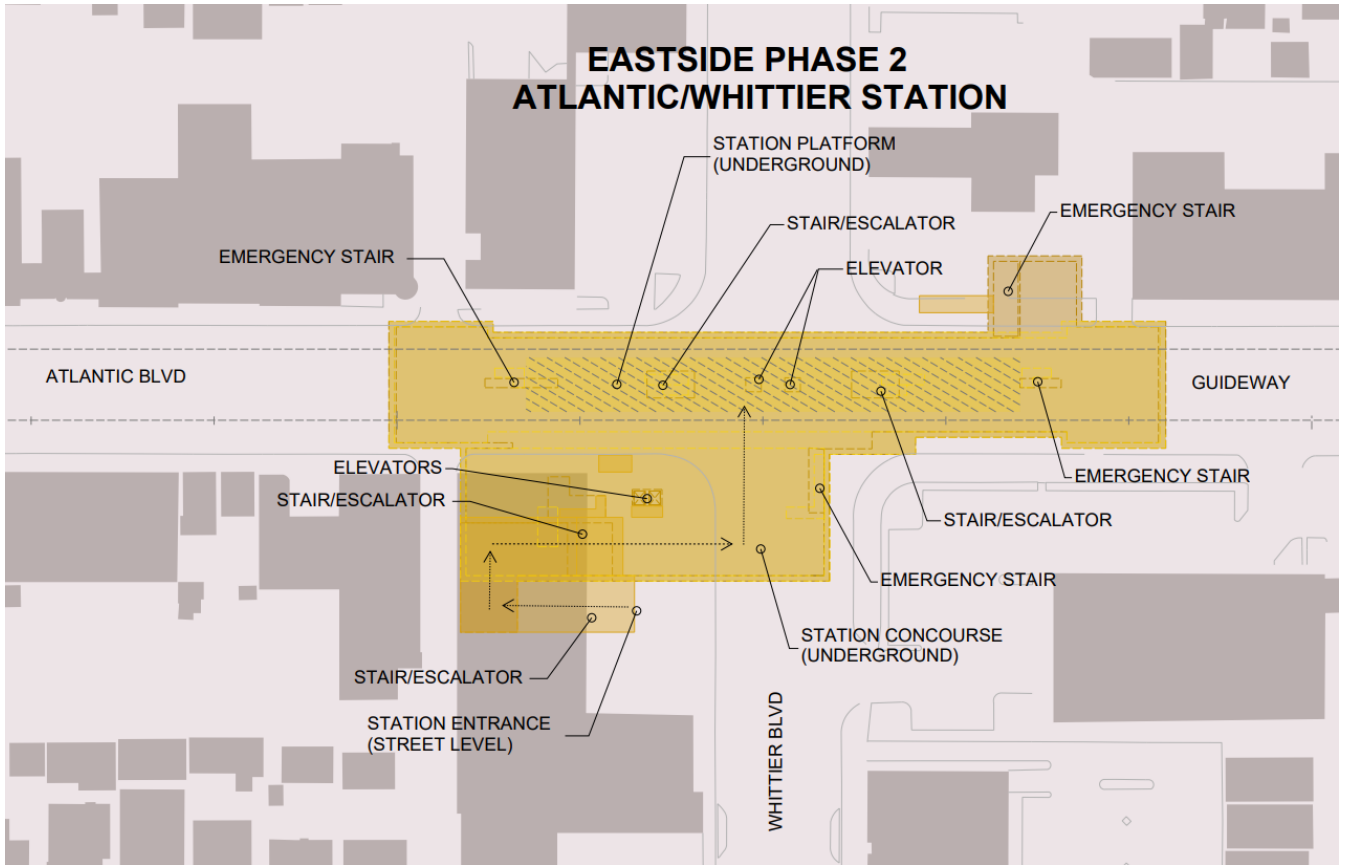


- Propiedad no histórica: Edificio de Sketchers
- Requiere menos revisión y coordinación de la agencia
- Reduce los problemas de constructibilidad comunes en los sitios históricos
- Ofrece un enfoque simplificado para la construcción de portales de estaciones
- Incluye la oportunidad de conectarse con propiedades históricas
- Espacio disponible para una plaza

Metro

# Estación aérea de Greenwood

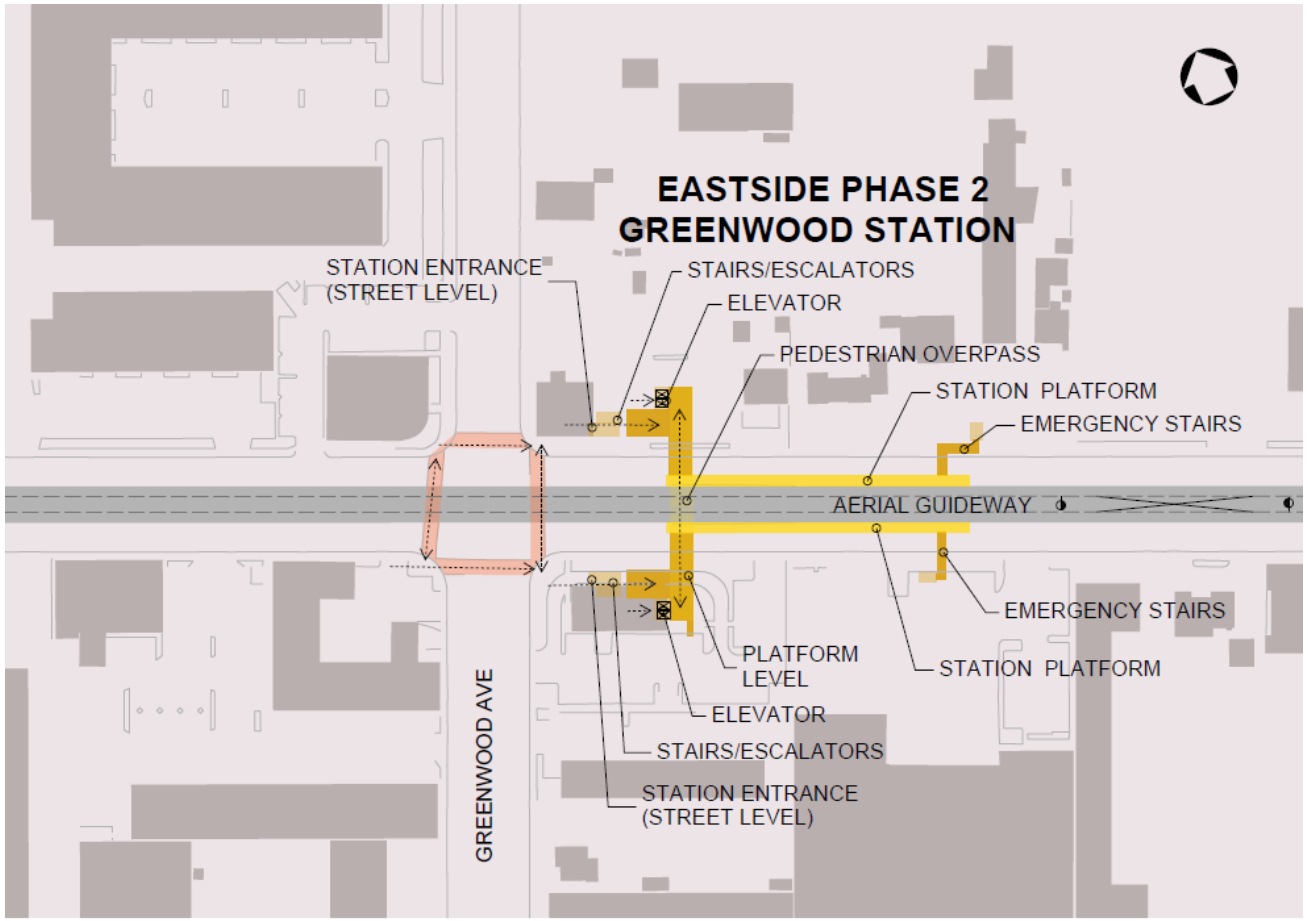


- El acceso a la estación requiere circulación vertical con escaleras mecánicas y ascensores
- Accesibilidad (ADA, en inglés)
- Requiere derecho de fila adicional para acomodar la estructura de la estación
- La altura de la estructura de la estación sería de aproximadamente 60'

Metro

# Estación aérea de Greenwood

## Línea E de Metro – Estación de La Brea



## Línea L de Metro – Estación de Chinatown



# Segmento de grado



# Segmento de grado

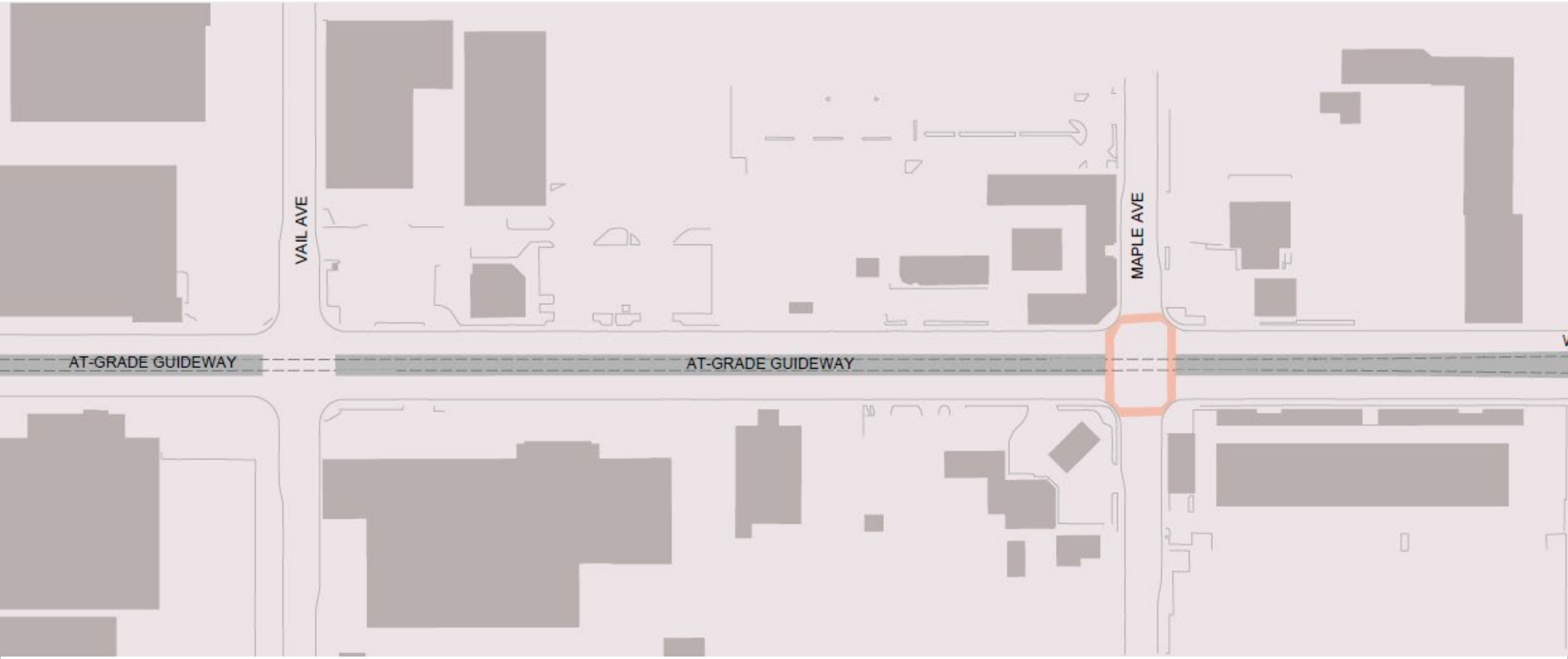

# Estación de grado de Greenwood

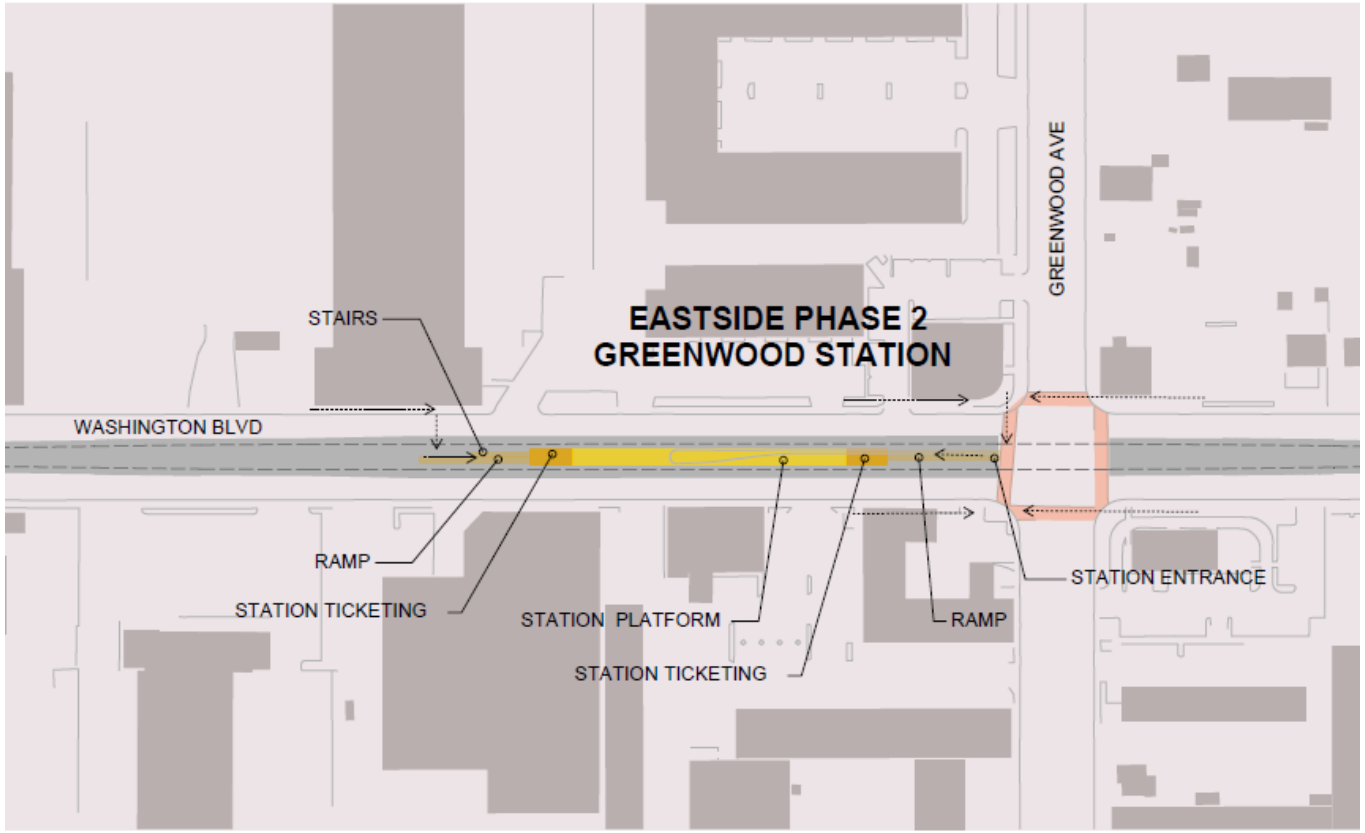


- El acceso a la estación está a nivel del suelo, lo que facilita el acceso a la estación
- Accesibilidad (ADA, en inglés)
- El espacio del área de la estación es compacta
- Integración mejorada de la comunidad con el nivel de la estación en el terreno

Metro

# Estación de grado de Greenwood

## Línea E de Metro – Estación de Santa Monica




## Línea E de Metro – Estación de 17th Street




Metro

# Próximos Pasos

- Considerar los comentarios y aportes de la comunidad y las partes interesadas
- Las opciones de diseño continuarán siendo estudiadas en el documento ambiental
- Las reuniones comunitarias se llevarán a cabo antes del lanzamiento del DEIR
- Publicación anticipada del DEIR en primavera/verano de 2022
- Las audiencias públicas se programarán para comentarios públicos sobre el DEIR

Metro

# Alternativa de Washington

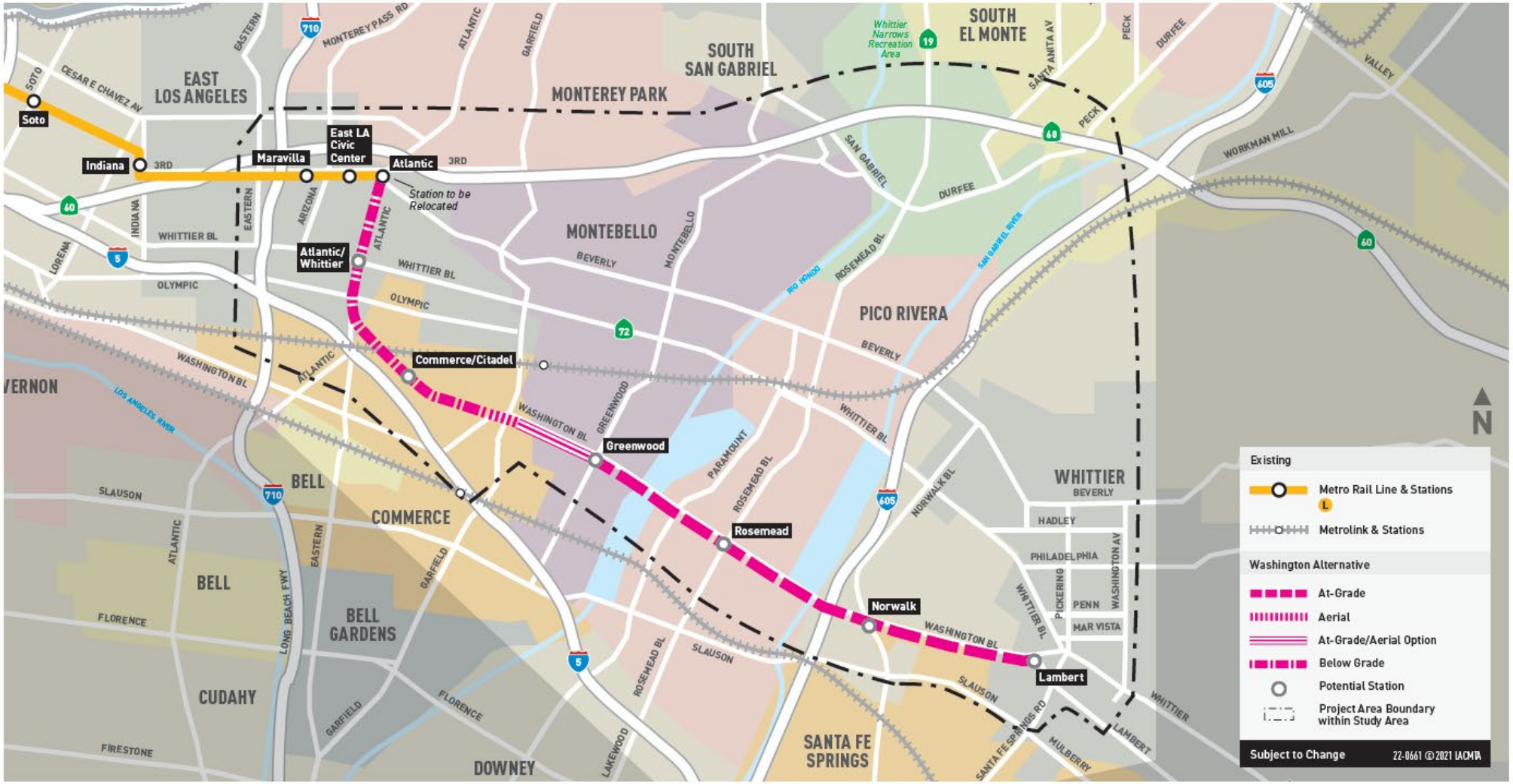

# Sesión de Preguntas y Respuestas

**Para preguntas:**



- Utilice la función "levantar la mano“



- Utilice la función de Q&A y escriba su pregunta
- Usuarios de teléfono pueden presionar “*9” para levantar la mano

**Cuando sea tu turno de hablar:**

- Retire la función de silencio
- Usuarios de teléfono presione “*6” para activar su micrófono cuando escuche que se anuncie su número

# Contáctenos


Jenny Cristales-Cevallos
Gerente de Proyecto, Metro
One Gateway Plaza, M/S 99-22-6
Los Angeles, CA 90012

213.922.3012

*eastsidephase2@metro.net*

*metro.net/eastsidephase2*

*losangelesmetro*

*@metrolosangeles*


Metro

**Eastside Transit Corridor Phase 2 Project**
**November 2021 Community Meetings**

*Video Recordings*
Meeting 1*: East Los Angeles Focus (English | Spanish)
Meeting 2*: East Los Angeles Focus (English | Spanish)
Meeting 3: Montebello Focus (English | Spanish)
Meeting 4: Corridor-wide Updates (English | Spanish)

*Meetings 1 & 2 include the same recorded presentation but feature different questions and answers discussed with the meeting participants.

Eastside Transit Corridor Phase 2 Project

Master Database - Active Contacts as of November 30, 2021

*(Redacted email addresses, mailing addresses and phone numbers)*

| No. | Category | Organization | First Name | Last Name | Title | City | State | Zip Code |
|---|---|---|---|---|---|---|---|---|
| 1 | | | Adriana | Alvarado | | | | |
| 2 | | | Anna | Araujo | | | | |
| 3 | | | Arturo | | | | | |
| 4 | | | Carina | Sanchez | | | | |
| 5 | | | Carlos | Leon | | | | |
| 6 | | | Carlos | Benavides | | | | |
| 7 | | | Dunia | Fernandez | | | | |
| 8 | | | Eloisa | Tenorio | | | | |
| 9 | | | Erick | Uribe | | | | |
| 10 | | | Frank | Mendez | | | | |
| 11 | | | Hector | Ramirez | | | | |
| 12 | | | James | Wenger | | | | |
| 13 | | | Jesse | Chang | | | | |
| 14 | | | Jesus | Huerta | | | | |
| 15 | | | John | Lewis | | | | |
| 16 | | | Laura | Garcia | | | | |
| 17 | | | Manuel | Duran | | | | |
| 18 | | | Maria | Vasquez | | | | |
| 19 | | | Norma | Gonzalez | | | | |
| 20 | | | Richard | Tamayo | | | | |
| 21 | | | Rudy | Perez | | | | |
| 22 | | | Salvador | Franco | | | | |
| 23 | | | Sean | Mousan | | | | |
| 24 | | | Sergio | Velasco | | | | |
| 25 | | | Sulma | Hernandez | | | | |
| 26 | | | Will | Schwartz | | | | |
| 27 | | | Yolanda | Duarte | | | | |
| 28 | | Alisol Flower Shop | Alfredo | Jimenez | | | | |

| No. | Category | Organization | First Name | Last Name | Title | City | State | Zip Code |
|---|---|---|---|---|---|---|---|---|
| 29 | | Alma Family Services | Lourdes | Caracoza | | | | |
| 30 | | Arellano Associates | Joshua | Singleton | | Chino Hills | CA | 91709- |
| 31 | | Belvedere District | Victor | Garcia Jr. | | | | |
| 32 | | City Terrace Coordinating Council | Gloria | Chavez | | | | |
| 33 | | East LA Small Business Roundtable | Omar | Loya | | | | |
| 34 | | East LA Small Business Roundtable | Ron | Mukai | | | | |
| 35 | | East LA Small Business Roundtable | Tony | Gomez | | | | |
| 36 | | East Los Angeles Neighborhood Watch | Irene | Davila | | | | |
| 37 | | Grapevine Development Corporation | Robert | Acevedo | | Sherman Oaks | CA | 91403- |
| 38 | | Humphreys | Clara | Solis | | | | |
| 39 | | Jack Ochoa-Infinity Government Procurement Consulting | Jack | Ochoa | | | | |
| 40 | | Los Angeles County Public Works | Nicole | Englund | | | | |
| 41 | | Nueva Maravilla Housing | Carmen | Gonzalez | | | | |
| 42 | | Saybrook | Guadalupe | Borojuez | | | | |
| 43 | | Senorina Pimienta- Alvarez Market | Richard | Pimienta | | | | |
| 44 | | SPA 7 | Selma | Sanchez | | | | |
| 45 | Agencies | | Brookfield | Residential | | Costa Mesa | CA | 92626- |
| 46 | Agencies | | Curtis | Welty | | Long Beach | CA | 90806- |
| 47 | Agencies | | Eddie | Torres | | East Los Angeles | CA | 90022- |

Eastside Transit Corridor Phase 2 Project
Master Database - Active Contacts as of November 30, 2021
*(Redacted email addresses, mailing addresses and phone numbers)*

| No. | Category | Organization | First Name | Last Name | Title | City | State | Zip Code |
|---|---|---|---|---|---|---|---|---|
| 48 | Agencies | | Isla | Gracian | | | | |
| 49 | Agencies | | Kevin | Koga | | Whittier | CA | 90662- |
| 50 | Agencies | | Miya | Edmonson | IGR/CEQA Branch Chief Caltrans District 7 | Los Angeles | CA | 90012- |
| 51 | Agencies | | Toyer | Grear | | Oakland | CA | 94612- |
| 52 | Agencies | | Tsan | Yang | | | | |
| 53 | Agencies | City of Commerce | Administartion | | | | | |
| 54 | Agencies | City of Pico Rivera | Javier | Hernandez | Assistant to the City Manager | Pico Rivera | CA | 90660- |
| 55 | Agencies | City of Pico Rivera | Katherine | Fuentes | Assistant City Manager | Pico Rivera | CA | 90660- |
| 56 | Agencies | City of Pico Rivera | Luis H. | Osuna | Assistant City Engineer | Pico Rivera | CA | 90660- |
| 57 | Agencies | City of Pico Rivera | Monica | Heredia | Director of Public Works | Pico Rivera | CA | 90660- |
| 58 | Agencies | City of Pico Rivera | Omar | Vaziri | Senior Engineer | Pico Rivera | CA | 90660- |
| 59 | Agencies | County of Los Angeles Department of Health Services | Christina | Ghaly | Health Services Director | Los Angeles | CA | 90012- |
| 60 | Agencies | Eyces | Astin | Nunez | | | | 90023- |
| 61 | Agencies | Federal Transit Administration | Ted | Matley | Office of Planning & Program Development Director | | | |
| 62 | Agencies | Los Angeles County Public Works | Jose | Suarez | Senior Civil Engineer | | | |
| 63 | Agencies | MECA | Teri | Griffin | | Los Angeles | CA | 90022- |
| 64 | Agencies | Metro Service Council | Danny | Hom | | | | |
| 65 | Agencies | Mott McDonald | Rob | Ball | | | | |
| 66 | Agencies | Mott McDonald | Stuart | Warren | | | | |
| 67 | Agencies | Office of Hilda L Solis | Florencio | Briones | Senior Field Deputy | South El Monte | Ca | 90133- |
| 68 | Agencies | SCL | Rashanda | Davis | | Los Angeles | CA | 90071- |
| 69 | Agencies | South Coast Air Quality Management District | Lijin | Sun | Program Supervisor | Diamond Bar | CA | 91765- |

Eastside Transit Corridor Phase 2 Project
Master Database - Active Contacts as of November 30, 2021
*(Redacted email addresses, mailing addresses and phone numbers)*

| No. | Category | Organization | First Name | Last Name | Title | City | State | Zip Code |
|---|---|---|---|---|---|---|---|---|
| 70 | Agencies | US Army | Lisa | Sandoval | | | | |
| 71 | Agencies | US Army | Veronica | Li | | | | |
| 72 | Businesses | | | | | Montebello | CA | 90640- |
| 73 | Businesses | | | | | Montebello | CA | 90640- |
| 74 | Businesses | | | | | Whittier | CA | 90606- |
| 75 | Businesses | | | | | Whittier | CA | 90606- |
| 76 | Businesses | | | | | Whittier | CA | 90606- |
| 77 | Businesses | | | | | Whittier | CA | 90606- |
| 78 | Businesses | | | | | Whittier | CA | 90606- |
| 79 | Businesses | | | | | Whittier | CA | 90606- |
| 80 | Businesses | | Ara | Balayan | | Montebello | CA | 90640- |
| 81 | Businesses | | Conrad | Sanchez | | | | |
| 82 | Businesses | | Greg | Krikorian | | | | |
| 83 | Businesses | | Hagop | Yapoujian | | Montebello | CA | 90640- |
| 84 | Businesses | | Lourdes | Sanchez | | | | |
| 85 | Businesses | | Martha | Zamora | | Montebello | CA | 90640- |
| 86 | Businesses | | Mi | Tran | Legal Assistant | Irvine | CA | 92612- |
| 87 | Businesses | | Ralph | Pacheco | Co-Founder | | | |
| 88 | Businesses | | Robert | Risher | | Los Angeles | CA | 90022- |
| 89 | Businesses | | Roxana | M. Lopez | Interpreter | | | |
| 90 | Businesses | | Stephen | Haerr | | Whittier | CA | 90606- |
| 91 | Businesses | | Veronica | Garcia | | Montebello | CA | 90640- |
| 92 | Businesses | 4 Kids Clothes | | | | Pico Rivera | CA | 90660- |
| 93 | Businesses | A Mi Hacienda Restaurant & Night Club | Edith | Bueno | | Pico Rivera | CA | 90660- |
| 94 | Businesses | A Mi Hacienda Restaurant & Night Club | Jesus Erasmo | Garcia | | Pico Rivera | CA | 90660- |

| No. | Category | Organization | First Name | Last Name | Title | City | State | Zip Code |
|---|---|---|---|---|---|---|---|---|
| 95 | Businesses | A Mi Hacienda Restaurant & Night Club | Juan Erasmo | Garcia | Manager | Pico Rivera | CA | 90660- |
| 96 | Businesses | A.P.I. Kirk Container | Kirk | Marounian | | Commerce | CA | 90040- |
| 97 | Businesses | A1 Restaurant | | | | Montebello | CA | 90640- |
| 98 | Businesses | A1A Engineering & Construction Inc. | Daniel Y. | Chung | President | Los Angeles | CA | 90010- |
| 99 | Businesses | AA Meat Products Corp. | Bai Zhi | Yan & Shu Nong Yan | | Maywood | CA | 90270- |
| 100 | Businesses | AA Meat Products Corp. | Bai Zhi | Yan | | Commerce | CA | 90040- |
| 101 | Businesses | ACRO Printing Inc. | Catalina | Gonzalez | Graphic Designer | Whittier | CA | 90601- |
| 102 | Businesses | Advanced Lift Motors | | | | Whittier | CA | 90606- |
| 103 | Businesses | Advent Label Applicator Co., LLC | Richard G. | Ealy & Alexander Lapeyre | | Commerce | CA | 90040- |
| 104 | Businesses | Affirmed Housing | Jeff | Edgren | Director of Acquisitions | San Diego | CA | 92128- |
| 105 | Businesses | AIS Auto Insurance | Mohammad | Gabry | Manager | Whittier | CA | 90606-3111 |
| 106 | Businesses | Alarcon Urology Center | J. Antonio | Alarcon | Diplomate of the American Board of Urology | Montebello | CA | 90640- |
| 107 | Businesses | Alberto’s Fresh Mexican Food | Mariela | Polido | Business Owner | Montebello | CA | 90640- |
| 108 | Businesses | Aliz California | Rosanna | Chan | | Commerce | CA | 90040- |
| 109 | Businesses | All State Insurance Company | Ernie | Ayala | | Rosemead | CA | 91770- |

| No. | Category | Organization | First Name | Last Name | Title | City | State | Zip Code |
|---|---|---|---|---|---|---|---|---|
| 110 | Businesses | Allstate Insurance | Sara M. | Varela | Office Manager | Downey | CA | 90241- |
| 111 | Businesses | Almelia Properties LLC | Ronald | Rodarte | | | | |
| 112 | Businesses | Alpha-Shen, Inc. | | | Principal | Monterey Park | CA | 91754-1020 |
| 113 | Businesses | ALR Construction | | | | Whittier | CA | 90606- |
| 114 | Businesses | Al's Auto Spa LLC | Ron | Rodarte | | Capistrano Beach | CA | 92624- |
| 115 | Businesses | Alta Dena Express | | | Manager | Whittier | CA | 90606-3114 |
| 116 | Businesses | Ameenah Beauty & Threading Studio | Amynah | Moloo | Manager | Whittier | CA | 90606-3111 |
| 117 | Businesses | Amercian Brass & Alum, Fdry. Inc. | Anthony | | | Commerce | CA | 90040- |
| 118 | Businesses | American Royal Petroleum | Alice | Morales | | Whittier | CA | 90606- |
| 119 | Businesses | Amlight Leds | May Mi | Tsan | | Commerce | CA | 90040- |
| 120 | Businesses | Amlight Leds | May Mi | Tsan | | Alhambra | CA | 91803- |
| 121 | Businesses | AMVAC | James A. | Barry | | Commerce | CA | 90040- |
| 122 | Businesses | Amy's Pastries Inc. | | | | Montebello | CA | 90640- |
| 123 | Businesses | Anderson & Daishi, Inc. | Tony | Ishizaki | | Commerce | CA | 90040- |

Eastside Transit Corridor Phase 2 Project
Master Database - Active Contacts as of November 30, 2021
*(Redacted email addresses, mailing addresses and phone numbers)*

| No. | Category | Organization | First Name | Last Name | Title | City | State | Zip Code |
|---|---|---|---|---|---|---|---|---|
| 124 | Businesses | Anna's Linens | | | | Pico Rivera | CA | 90660- |
| 125 | Businesses | ARCO | | | | Montebello | CA | 90640- |
| 126 | Businesses | Arroyo Strategy Group | Omar E. | Hernandez | Principal | South Pasadena | CA | 91030- |
| 127 | Businesses | Art Electronics | Arturo | Orosio | | Los Angeles | CA | 90033- |
| 128 | Businesses | Arte Calidad | Tony | Dominguez | | Los Angeles | CA | 90063- |
| 129 | Businesses | AT&T | | | | Pico Rivera | CA | 90660- |
| 130 | Businesses | Athens Recycling | Dennis | Chiappetta | | City of Industry | CA | 91746- |
| 131 | Businesses | Atlantic Income Tax | Andres | Rodriguez | | Los Angeles | CA | 90022- |
| 132 | Businesses | Avant Garde | Ana Marie | LeNoue | President | Pomona | CA | 91768- |
| 133 | Businesses | Avcorp Realty | Miriam | Avila | | Montebello | CA | 90640- |
| 134 | Businesses | Avirom Realty | Jay H. | Avirom | | Los Angeles | CA | 90022- |
| 135 | Businesses | Ayman Fashion | Ayman | | Manager | Whittier | CA | 90606-3111 |
| 136 | Businesses | B&W Cleaners | | Kim | Manager | Whittier | CA | 90606- |
| 137 | Businesses | Bagues Mortuary | Philip | Bagues | | Los Angeles | CA | 90033- |
| 138 | Businesses | Bakers Union Local 37 | Daniel | Palanco | | Commerce | CA | 90040- |
| 139 | Businesses | Banco Popular | Benjamin | Garcia | Vice President Branch Manager | Montebello | CA | 90640- |
| 140 | Businesses | Bangles | | | Manager | Whittier | CA | 90606- |
| 141 | Businesses | Bank of America | | | | Whittier | CA | 90606- |
| 142 | Businesses | Bank of America | Daniel | Ramirez | | Downey | CA | 90241- |
| 143 | Businesses | Bank of America | Gloria | Covarrubias | Manager | Whittier | CA | 90606- |
| 144 | Businesses | Bank of America | Martin | Hairston | | Downey | CA | 90241- |
| 145 | Businesses | Bank of the West | Connie | Lainez | Branch Manager | South El Monte | CA | 91733- |

| No. | Category | Organization | First Name | Last Name | Title | City | State | Zip Code |
|---|---|---|---|---|---|---|---|---|
| 146 | Businesses | Bank of the West | Elvia | Soukup | Financial Services Officer | Pico Rivera | CA | 90660- |
| 147 | Businesses | Barreras Meat Company, Inc. | Ralph H. | Moran | | Commerce | CA | 90040- |
| 148 | Businesses | Barrio Planners | William | Villalobos | | Los Angeles | CA | 90022- |
| 149 | Businesses | Baskin Robbins | | | | Pico Rivera | CA | 90660- |
| 150 | Businesses | Best Bargain | | | Manager | Whittier | CA | 90606- |
| 151 | Businesses | Best Buy | Adrian | Terrones | General Manager | Montebello | CA | 90640- |
| 152 | Businesses | Best Deli & Sandwich Place | Richard | Gomez | | La Habra | CA | 90631- |
| 153 | Businesses | Beverly Hospital | Clyde | Hardwood | Vice President | Montebello | CA | 90640- |
| 154 | Businesses | Beverly Hospital | Greg | Fleury | Director | Montebello | CA | 90640- |
| 155 | Businesses | Big Lots | Cindy | | Manager | Whittier | CA | 90606- |
| 156 | Businesses | BlizzBerry Frozen Yogurt | | | Business Owner | Pico Rivera | CA | 90660- |
| 157 | Businesses | Bombay Beauty Salon | Febee | Sotra | Manager | Whittier | CA | 90606- |
| 158 | Businesses | Bonne A-Mie | | | | Pico Rivera | CA | 90660- |
| 159 | Businesses | Borders | | | | Pico Rivera | CA | 90660- |
| 160 | Businesses | Broguire's Dairy | Ray | Broguiere | | Montebello | CA | 90640- |
| 161 | Businesses | Brookfield Homes | Adrian | Foley | President | Costa Mesa | CA | 92626- |
| 162 | Businesses | Building Industry Association of Southern California | Michelle | Kruse | Director of Membership | Riverside | CA | 92501- |
| 163 | Businesses | Burger King | | | Manager | Whittier | CA | 90606- |
| 164 | Businesses | Business Occupant | | | | Pico Rivera | CA | 90660- |
| 165 | Businesses | Business Occupant | | | | Pico Rivera | CA | 90660- |

| No. | Category | Organization | First Name | Last Name | Title | City | State | Zip Code |
|---|---|---|---|---|---|---|---|---|
| 166 | Businesses | C-21 Dynamic Brokers | Diana | Bustamante | President | Montebello | CA | 90640- |
| 167 | Businesses | California Burgers | | | | Montebello | CA | 90640-6124 |
| 168 | Businesses | California Grill | Efrain | Torres | Executive Chef | Whittier | CA | 90601- |
| 169 | Businesses | California Hot Wings | | | | Pico Rivera | CA | 90660- |
| 170 | Businesses | California Intermodal Associates, Inc. | Gabriel | Chaul | | Commerce | CA | 90040- |
| 171 | Businesses | California Steel & Tube | | | | City of Industry | CA | 91745- |
| 172 | Businesses | California Village Apartments | David | Youn | | Pico Rivera | CA | 90660- |
| 173 | Businesses | CalMet Services, Inc. | Andre | Martinez | | Paramount | CA | 90723- |
| 174 | Businesses | Calson Insurance Services | Edmund | Woo | | Monterey Park | CA | 91754- |
| 175 | Businesses | Camino Federal Credit Union | Agatha | Bannan | Accounting Manager | | CA | |
| 176 | Businesses | Camino Real Chevrolet | | | | Monterey Park | CA | 91754- |
| 177 | Businesses | Canton City Restaurant | | | | Montebello | CA | 90640-3807 |
| 178 | Businesses | CAR Enterprise | | | | El Monte | CA | 91733-4522 |
| 179 | Businesses | Carico of California, Inc. | Ricardo M. | Vasquez | | Commerce | CA | 90040- |
| 180 | Businesses | Carl's Jr. | | | | Whittier | CA | 90606- |
| 181 | Businesses | Cash 4 You | | | Manager | Whittier | CA | 90606- |
| 182 | Businesses | CB Richard Ellis | James | Rodriguez | First Vice President | Commerce | CA | 90040- |
| 183 | Businesses | CB Richard Ellis | Juan G. | Jimenez | | Commerce | CA | 90040- |

Eastside Transit Corridor Phase 2 Project
Master Database - Active Contacts as of November 30, 2021
*(Redacted email addresses, mailing addresses and phone numbers)*

| No. | Category | Organization | First Name | Last Name | Title | City | State | Zip Code |
|---|---|---|---|---|---|---|---|---|
| 184 | Businesses | CBB Group, Inc. | Raymond | Hung | | Commerce | CA | 90040- |
| 185 | Businesses | CDM Smith | Thomas | Holm | Project Manager | Irvine | CA | 92617- |
| 186 | Businesses | Ceilings Plus | Nancy | Mercolino | | Commerce | CA | 90040- |
| 187 | Businesses | Ceilings Plus | Nancy | Meriolino | | Commerce | CA | 90040- |
| 188 | Businesses | Century 21 Dynamic | Diane | Busleel | | Montebello | CA | 90640- |
| 189 | Businesses | Century 21 Excellence | Cris | Galindo | | Pico Rivera | CA | 90660- |
| 190 | Businesses | Century 21 Excellence | Tony | Garcia | | Pico Rivera | CA | 90660- |
| 191 | Businesses | Century 21 GMR | Rudy | Rodriguez | | Montebello | CA | 90640- |
| 192 | Businesses | Century 21 Realty | Armando | Arenas | | Montebello | CA | 90640- |
| 193 | Businesses | Century 21 Realty | Lidia | Kondratuk | | Montebello | CA | 90640- |
| 194 | Businesses | Century 21 Realty Masters | Letty O. | Tovar | | Montebello | CA | 90640- |
| 195 | Businesses | Century 21 Realy Masters | Norma A. | Hernandez | Broker Associate | Montebello | CA | 90640- |
| 196 | Businesses | Chalios Birrieria | Stephanie | Quiñonez | | Los Angeles | CA | 90022- |
| 197 | Businesses | Champion Dodge | | | | Downey | CA | 90241- |
| 198 | Businesses | Chase Bank | | | Business Owner | Pico Rivera | CA | 90660- |
| 199 | Businesses | Check N Go | | | | Pico Rivera | CA | 90660- |
| 200 | Businesses | Chevron | | | | Montebello | CA | 90640- |
| 201 | Businesses | Chicago Title | John W. | Adams | Vice President | Newport Beach | CA | 92660- |
| 202 | Businesses | Chili's Restaurant | | | | Pico Rivera | CA | 90660- |
| 203 | Businesses | Chinese Garden Restaurant | Jane & Maisie | Mar | | Montebello | CA | 90640- |
| 204 | Businesses | Cielito Lindo Restaurant | Jose & Teresa | Hernandez | | South El Monte | CA | 91733- |
| 205 | Businesses | Cimax Mortgage | Antonio | Anguiano | | | | |
| 206 | Businesses | Citadel Outlets | Susan | Jennrich | | Commerce | CA | 90040- |
| 207 | Businesses | Citizens Business Bank | Craig | Ciebiera | Vice President | South El Monte | CA | 91733- |

| No. | Category | Organization | First Name | Last Name | Title | City | State | Zip Code |
|---|---|---|---|---|---|---|---|---|
| 208 | Businesses | Citrus Valley Association of Realtors | William | Ruh | Government Affairs Director | San Dimas | CA | 91773- |
| 209 | Businesses | City Music DJs | Adriana | Kim | | Montebello | CA | 90640- |
| 210 | Businesses | City Nails | | | Manager | Whittier | CA | 90606- |
| 211 | Businesses | City of Montebello | Elena | Loya-Verdugo | Economic Development Analyst | Montebello | CA | 90640- |
| 212 | Businesses | Civic Light Opera Association | | | | Downey | CA | 90241- |
| 213 | Businesses | Civil Coordination | Ronald Dean | Miller | Vice President & Coordinator | La Mirada | CA | 90638- |
| 214 | Businesses | Club Latino De Sur El Monte | Carlos | Vega | | South El Monte | CA | 91733- |
| 215 | Businesses | Coldwell Banker | James H. | Emery | President/Broker | | | |
| 216 | Businesses | Coldwell Banker | Wesley | Kruse | Realtor | Whittier | CA | 90603- |
| 217 | Businesses | Coldwell Banker/1st Class Dynasty | Sergio | Flores | | Downey | CA | 90240- |
| 218 | Businesses | Columbia Business Forms & Automated Resources | Lynne | Sana | | Montebello | CA | 90640- |
| 219 | Businesses | Commerce Casino | Debbie | Payne | Vice President | Commerce | CA | 90040- |
| 220 | Businesses | Commerce Casino | Peter A. | Delgado | | Commerce | CA | 90040- |
| 221 | Businesses | Commerce Casino | Tom | Malkasian | | | | |
| 222 | Businesses | Commerce Electric | Mike | Arviso | | Commerce | CA | 90040- |
| 223 | Businesses | Commerce Hyundai | | | | Commerce | CA | 90040- |
| 224 | Businesses | Continental Funeral Home | Magda | Maldonado | Funeral Director | Los Angeles | CA | 90022- |
| 225 | Businesses | Cook Hill Properties, LLC | Lodwrick M. | Cook | Chief Executive Officer | Newport Beach | CA | 92660- |
| 226 | Businesses | Cordoba Corporation | George L. | Pla | President & Raul Chief Executive Officer | Los Angeles | CA | 90012- |
| 227 | Businesses | Cordoba Corporation | Randall D. | Martinez | Executive Vice President & Chief Operating Officer | Los Angeles | CA | 90012- |
| 228 | Businesses | Craig Realty Group - Citadel Outlets | Steven | Craig | President/CEO | | | |

| No. | Category | Organization | First Name | Last Name | Title | City | State | Zip Code |
|---|---|---|---|---|---|---|---|---|
| 229 | Businesses | Crown Plaza Commerce Casino | Joseph G. | Zarrah | | Commerce | CA | 90040- |
| 230 | Businesses | Cucchiarella Transmissions | | | | Montebello | CA | 90640- |
| 231 | Businesses | Cushman & Wakefield | Jim | McFadden | | Los Angeles | CA | 9017 - |
| 232 | Businesses | D.C. Corporation | David | Cook | | West Covina | CA | 91791- |
| 233 | Businesses | Dal Rae Restaurant | Lorin & Kevin | Smith | Owners | Pico Rivera | CA | 90660- |
| 234 | Businesses | Daniel's Jewelry | | | | Pico Rivera | CA | 90660- |
| 235 | Businesses | DaVita Dialysis | | | Manager | Whittier | CA | 90606- |
| 236 | Businesses | Décor Group Corp. | Sui T. | Li & Nam Tac Li | | Commerce | CA | 90040- |
| 237 | Businesses | Del Taco | | | | Whittier | CA | 90606-2503 |
| 238 | Businesses | Del Taco | | | | Pico Rivera | CA | 90660- |
| 239 | Businesses | Denny's | Danny | Prasai | | | | |
| 240 | Businesses | Dental Masters | | | | Pico Rivera | CA | 90660- |
| 241 | Businesses | Deportes Prieto, Inc. | Pedro | Prieto | | Los Angeles | CA | 90033- |
| 242 | Businesses | Diamond Mortgage | Giuseppe | Veneziano | Broker | Montebello | CA | 90640- |
| 243 | Businesses | Dick James & Associates | Dick | James | President | Los Angeles | CA | 90033- |
| 244 | Businesses | Diversified Coating,Inc. | Dieter | Raabe | | Commerce | CA | 90040- |
| 245 | Businesses | Dollar Tree | | | | Pico Rivera | CA | 90660- |
| 246 | Businesses | Donahue Schriber | Kathleen | Arndt | General Manager | Costa Mesa | CA | 92626- |
| 247 | Businesses | Donahue Schriber | Patrick S | Donahue | President & CEO | Costa Mesa | CA | 92626- |

| No. | Category | Organization | First Name | Last Name | Title | City | State | Zip Code |
|---|---|---|---|---|---|---|---|---|
| 248 | Businesses | Donahue Schriber | Thomas L. | Schriber | Chairman of the Board | Costa Mesa | CA | 92626- |
| 249 | Businesses | Double Tree Hotel | Michael | Thomas | General Manager | Rosemead | CA | 91770- |
| 250 | Businesses | Double Tree Hotel | Ricky | Ferrer | FOM | Rosemead | CA | 91770- |
| 251 | Businesses | Double Tree Hotel | Ying Ming | Huang | Property Owner | Rosemead | CA | 91770- |
| 252 | Businesses | DoubleTree | Sharon | Coley | Director of Sales | Rosemead | CA | 91770- |
| 253 | Businesses | Doubletree Hotel | Swietlana | Cahill | | Commerce | CA | 90040- |
| 254 | Businesses | Doublz | | | Manager | Whittier | CA | 90606-3139 |
| 255 | Businesses | Downey Civic Theatre | | | | Downey | CA | 90241- |
| 256 | Businesses | Downey Ford | | | | Downey | CA | 90240- |
| 257 | Businesses | Downey History Center | | | | Downey | CA | 90242- |
| 258 | Businesses | Downey Landing Center | | | Director, Community Relations | Downey | CA | 90242- |
| 259 | Businesses | Downey Museum of Art | | | | Downey | CA | 90241- |
| 260 | Businesses | Dr. Reddy Dentistry | Krishna | Reddy | Manager | Whittier | CA | 90606-2196 |
| 261 | Businesses | Duenas David J. Optomitrist | David | Duenas | | Montebello | CA | 90640- |
| 262 | Businesses | E Central Credit Union | Evan | Hitchcock | | Commerce | CA | 90040- |
| 263 | Businesses | East LA Business Council | Tony | DeMarco | | | | |
| 264 | Businesses | East West Bank | Diana | Guo | Vice President Branch Manager | Montebello | CA | 90640- |
| 265 | Businesses | East West Bank | James | Chen | Premier Banker | Montebello | CA | 90640- |
| 266 | Businesses | Eds West LLC | Ezra | Erani & Gabriel Khezrie | | Sayervile | NJ | 08872- |
| 267 | Businesses | Eds West LLC | Ezra | Erani & Gabriel Khezrie | | Commerce | CA | 90040- |
| 268 | Businesses | El Atacor | | | Manager | Whittier | CA | 90606-1432 |

| No. | Category | Organization | First Name | Last Name | Title | City | State | Zip Code |
|---|---|---|---|---|---|---|---|---|
| 269 | Businesses | El Clasificado | Juana | Romero | | Norwalk | CA | 90650- |
| 270 | Businesses | El Gallo Bakery | Jesus | H. | | | | |
| 271 | Businesses | El Monte Meadows, LLC | Richard | onon | Member | El Monte | CA | |
| 272 | Businesses | Elegant Men & Women Hair Design | Edelmira | Urbina | | Montebello | CA | 90640- |
| 273 | Businesses | Emeritus at Chateau Whittier | Tomas | Pohlenz Rios | Senior Community Relations Director | Whittier | CA | 90601- |
| 274 | Businesses | Empire Realty Group | Richard | Chen | Realtor | San Gabriel | CA | 91776- |
| 275 | Businesses | Encanto Furniture | Sophia & Carlos | Zuckerman | | Los Angeles | CA | 90063- |
| 276 | Businesses | Evan Brooks Associates | Anna | Parra | Grants Administration Manager | Pasadena | CA | 91105- |
| 277 | Businesses | Everest College | Howard | Rogan | Career Service Representative | City of Industry | CA | 91746- |
| 278 | Businesses | Exclusive LLC | Jesus | Tadeo | | Commerce | CA | 90040- |
| 279 | Businesses | Exclusively Imports Volvo | Claudia | Renteria | | Whittier | CA | 90605- |
| 280 | Businesses | Exide Technologies | Anthony | Sadana | | Vernon | CA | 90058- |
| 281 | Businesses | Explosion Musicel | Jose G. | Brambela | | Pico Rivera | CA | 90660- |
| 282 | Businesses | Express Pipe & Supply Co. | | | | Whittier | CA | 90606-2710 |
| 283 | Businesses | Express Transportation Services | Victor | Caballero | | Los Angeles | CA | 90022- |
| 284 | Businesses | ExtraSpace Storage | Joseph | Garay | Store Manager | Pico Rivera | CA | 90660- |
| 285 | Businesses | Extreme Transportation SyS LLC | George | Michelback | | Commerce | CA | 90040- |
| 286 | Businesses | EZ Plastic Packaging Corp. | Sui Tac | Li & Nam Tac Li | | Commerce | CA | 90040- |
| 287 | Businesses | F J Smith Sales Co Inc. | Richard | Ealy & Frederick R. Ealy | | Commerce | CA | 90040- |
| 288 | Businesses | F.J. Smith Sales Company | Richard | Ealy | | Commerce | CA | 90040- |

Eastside Transit Corridor Phase 2 Project
Master Database - Active Contacts as of November 30, 2021
*(Redacted email addresses, mailing addresses and phone numbers)*

| No. | Category | Organization | First Name | Last Name | Title | City | State | Zip Code |
|---|---|---|---|---|---|---|---|---|
| 289 | Businesses | Farmers Insurance Group | Omar | Martinez | Insurance Consultant | Pico Rivera | CA | 90660- |
| 290 | Businesses | Fashion Q | | | Manager | Whittier | CA | 90606-6127 |
| 291 | Businesses | Fast Tech Structures | Debbie | Trapani | | Costa Mesa | CA | 92626- |
| 292 | Businesses | Fenix 5-4 | Kyle | Koestner | | Whittier | CA | 90601- |
| 293 | Businesses | Firestone Tires | | | Manager | Whittier | CA | 90606-3139 |
| 294 | Businesses | First Mortgage Corporation | Linda | Quinones | Loan Consultant | Montebello | CA | 90640- |
| 295 | Businesses | First Mortgage Corporation | Patty | Fonseca | Loan Consultant | Montebello | CA | 90640- |
| 296 | Businesses | First Rank Technology | Jim | Luma | | Downey | CA | 90240- |
| 297 | Businesses | Five-Points Center | Martha | Barajas | Property Manager | Whittier | CA | 90602- |
| 298 | Businesses | Fix Auto Whittier | Sam | Sulitz | | Whittier | CA | 90606- |
| 299 | Businesses | Food 4 Less | | | Manager | Whittier | CA | 90606-2185 |
| 300 | Businesses | Ford of Montebello | Jim | Ross | President, General Manager | Montebello | CA | 90640- |
| 301 | Businesses | Ford of Montebello | Richard | Silva | Sales Consultant | Montebello | CA | 90640- |
| 302 | Businesses | Frazee Paint | | | Manager | Whittier | CA | 90606- |
| 303 | Businesses | Fred Loya Insurance | | | Business Owner | Pico Rivera | CA | 90660- |
| 304 | Businesses | Fresh & Easy | | | | Pico Rivera | CA | 90660- |
| 305 | Businesses | Friedman Bag Company | Al | Friedman | | Los Angeles | CA | 90012- |
| 306 | Businesses | Friendly Hills Bank | LaDonna | Munier | | Whittier | CA | 90603- |
| 307 | Businesses | Friends Chiropractic | Yani | Feliciano DC | | Whittier | CA | 90602- |
| 308 | Businesses | Funeraria Del Angel | Alfredo | Sandoval | | Montebello | CA | 90640- |
| 309 | Businesses | Funeraria Del Angel | Martha | Alvarez | | Montebello | CA | 90640- |

| No. | Category | Organization | First Name | Last Name | Title | City | State | Zip Code |
|---|---|---|---|---|---|---|---|---|
| 310 | Businesses | G&G Construction | Henry | Gonzales | | Hacienda Heights | CA | 91745- |
| 311 | Businesses | Gamestop | | | | Pico Rivera | CA | 90660- |
| 312 | Businesses | Garfield Coin Laundry | Song | Jachol | | Montebello | CA | 90640- |
| 313 | Businesses | Gateway Consultants | Paul L. | Talbot | Principal | Monrovia | CA | 91016- |
| 314 | Businesses | General Metal Recycling Co. | Jake | Yoon | | Montebello | CA | 90640- |
| 315 | Businesses | Global Urban Strategies, Inc. | Omar E. | Hernandez | Chief Executive Officer | Pasadena | CA | 91101- |
| 316 | Businesses | GlobalOptions | Bob | Bilvado | SIU Investigator | Sacramento | CA | 95852- |
| 317 | Businesses | GNC | | | Manager | Whittier | CA | 90606- |
| 318 | Businesses | GNC | | | | Pico Rivera | CA | 90660- |
| 319 | Businesses | Golden Optometric Group | | | Manager | Whittier | CA | 90606- |
| 320 | Businesses | Golden West Coach | Ruben | Paz | | Whittier | CA | 90606- |
| 321 | Businesses | Golden West Coach Inc. | | | | Whittier | CA | 90606- |
| 322 | Businesses | Goldne Spoon | Henry | Villafana | | Whittier | CA | 90670- |
| 323 | Businesses | Golfland | | | | El Monte | CA | 91733- |
| 324 | Businesses | Greenwind Production | Raul D. | Rubalcava | | Los Angeles | CA | 90022- |
| 325 | Businesses | H&N Tobacco | | | Manager | Whittier | CA | 90606- |
| 326 | Businesses | H&R Block | | | Business Owner | Pico Rivera | CA | 90660- |
| 327 | Businesses | Handyman Services | Leon | Lesa | | Whittier | CA | 90602- |
| 328 | Businesses | Harrison Electric | Luke | Harrison | | Whittier | CA | 90601- |
| 329 | Businesses | Heart of Compassion | John | Velasco | | Montebello | CA | 90640- |

| No. | Category | Organization | First Name | Last Name | Title | City | State | Zip Code |
|---|---|---|---|---|---|---|---|---|
| 330 | Businesses | Henry Nunez Real Estate Associates | Roberta | Ochoa | Realtor | Arcadia | CA | 91007- |
| 331 | Businesses | Henry Nunez Real Estate/SGV Economic Partnership | Henry | Nunez | | Arcadia | CA | 91006- |
| 332 | Businesses | Hensel Garden Apartments | Bernadette R. | Hensel | | Montebello | CA | 90640- |
| 333 | Businesses | Hensel Garden Apartments | George R. | Hensel | | Montebello | CA | 90640- |
| 334 | Businesses | Hensel Gardens Apartments | | | | Montebello | CA | 90640- |
| 335 | Businesses | Hispanic American Insurance | A. | Andrade | | Los Angeles | CA | 90022- |
| 336 | Businesses | Hispanic American Insurance Associates | Gaco | Pesantes | | Los Angeles | CA | 90022- |
| 337 | Businesses | HMC Liquor | | | | Pico Rivera | CA | 90660- |
| 338 | Businesses | HNTB | Graham | Christie | | Los Angeles | | 90071- |
| 339 | Businesses | HNTB | Laura J. | Mohr | Vice President, Rail Transit Group Director | Los Angeles | CA | 90071- |
| 340 | Businesses | Holiday Inn Express | Amy | Wu | Property Owner | Rosemead | CA | 91770- |
| 341 | Businesses | Holiday Inn Express | Polly | Tse | Director of Sales & Marketing` | Rosemead | CA | 91770- |
| 342 | Businesses | Holiday Inn Express | Sugi | Santoso | Guest Services Manager | Rosemead | CA | 91770- |
| 343 | Businesses | Holmes Chiropractic | Charina | Holmes | Certified Chiropractic Sports Physician | Monterey Park | CA | 91754- |
| 344 | Businesses | Home Depot | Clemente | Gonzalez | Store Manager | Whittier | CA | 90606- |
| 345 | Businesses | Home Style Donuts | | | Manager | Whittier | CA | 90606-2196 |
| 346 | Businesses | HomeBoy Industries | Greg | Boyle, SJ. | Executive Director | Los Angeles | CA | 90012- |
| 347 | Businesses | Honda World | | | | Downey | CA | 90240- |
| 348 | Businesses | Hong Kong Express | | | | Pico Rivera | CA | 90660- |
| 349 | Businesses | House of Trophies | Saul | Gonzalez | | Los Angeles | CA | 90033- |
| 350 | Businesses | Huy Fong Foods, Inc. | | | Manager | Rosemead | CA | 91770- |

| No. | Category | Organization | First Name | Last Name | Title | City | State | Zip Code |
|---|---|---|---|---|---|---|---|---|
| 351 | Businesses | I T D California Inc. | John P. | Farkas & Donald B. Vaughn | | Commerce | CA | 90040- |
| 352 | Businesses | I.T.D. | Manny | Gaona | | Commerce | CA | 90058- |
| 353 | Businesses | IHOP | | | Manager | Whittier | CA | 90606- |
| 354 | Businesses | Industrial Properties, Inc. | Jack | Owen | | South El Monte | CA | 91733- |
| 355 | Businesses | Inland Kenworth | Andrew | Johnston | General Manager | Montebello | CA | 90640- |
| 356 | Businesses | IRServices | Angelica | Navarro | | Los Angeles | CA | 90022- |
| 357 | Businesses | J B Liquor & Jr Market | | | Business Owner | Pico Rivera | CA | 90660- |
| 358 | Businesses | Jack in the Box | | | | Montebello | CA | 90640- |
| 359 | Businesses | Jack in the Box | | | | Montebello | CA | 90640- |
| 360 | Businesses | Jack in the Box | | | | Montebello | CA | 90640- |
| 361 | Businesses | Jack in the Box | | | | Pico Rivera | CA | 90660- |
| 362 | Businesses | Jackson Hewitt | | | Manager | Whittier | CA | 90606- |
| 363 | Businesses | Jacobs | Keyvan | Pirbazari | Manager of Structures | Orange | CA | 92868- |
| 364 | Businesses | Japanese American National Museum | | | | Los Angeles | CA | 90012- |
| 365 | Businesses | Japanese American National Museum | Irene | Hirano | | Los Angeles | CA | 90012- |
| 366 | Businesses | Japanese American National Museum | Nancy | Araki | | Los Angeles | CA | 90012- |
| 367 | Businesses | JCPenney | Shon | Merryman | Site Planning Senior Manager | Plano | TX | 75024- |
| 368 | Businesses | JCPenny | Larry | Smith | Director of Real Estate | Plano | TX | 75024- |
| 369 | Businesses | Jim’s Burgers & Mexican Food | | | | Montebello | CA | 90640-6219 |
| 370 | Businesses | Jimenez Insurance Agency, Inc. | Ted | Jones | Agency Manager | Montebello | CA | 90640- |
| 371 | Businesses | Jimmy’s Golf Inc. | | | | Montebello | CA | 90640- |

Eastside Transit Corridor Phase 2 Project
Master Database - Active Contacts as of November 30, 2021
*(Redacted email addresses, mailing addresses and phone numbers)*

| No. | Category | Organization | First Name | Last Name | Title | City | State | Zip Code |
|---|---|---|---|---|---|---|---|---|
| 372 | Businesses | Johnny's Shrimp Boat | | | Manager | Whittier | CA | 90606-3139 |
| 373 | Businesses | John's Burgers | John & Sophia | Karpontinies | | Los Angeles | CA | 90022-4622 |
| 374 | Businesses | Juan Great Fiesta | | | Manager | Whittier | CA | 90606- |
| 375 | Businesses | Julie's Accessories | | | | Pico Rivera | CA | 90660- |
| 376 | Businesses | K Liquor Market | | | | Montebello | CA | 90640-3041 |
| 377 | Businesses | K N K Trading Inc. | Wan Chang | Han & Bie-&au Han | | Commerce | CA | 90040- |
| 378 | Businesses | Kaisun | Jing | Li | | Commerce | CA | 90040- |
| 379 | Businesses | Keller Williams International | Edward | Franco | Real Estate Consultant | | | |
| 380 | Businesses | KIK | Maria | Alvarez | | Pico Rivera | CA | 90660- |
| 381 | Businesses | Kik Wear, Inc. | Esther | Mejia | | Los Angeles | CA | 90015- |
| 382 | Businesses | King Taco | Gabriela | Castro | | Baldwin Park | CA | 91706- |
| 383 | Businesses | King Taco | Raul | Martinez | | Los Angeles | CA | 90022- |
| 384 | Businesses | King Taco Restaurant | | | Business Owner | Pico Rivera | CA | 90660- |
| 385 | Businesses | Knoll & Associates | Thaddeus M. | Knoll | Principal | Whittier | CA | 90605- |
| 386 | Businesses | Kragen Auto Parts | | | Manager | Whittier | CA | 90606- |
| 387 | Businesses | Krikorian Premier Theaters | | | | Downey | CA | 90241- |
| 388 | Businesses | Kuan’s Restaurant | | | | Montebello | CA | 90640- |
| 389 | Businesses | Kut & Beauty | | | | Pico Rivera | CA | 90660- |
| 390 | Businesses | L&L BBQ | | | | Pico Rivera | CA | 90660- |

Eastside Transit Corridor Phase 2 Project
Master Database - Active Contacts as of November 30, 2021
*(Redacted email addresses, mailing addresses and phone numbers)*

| No. | Category | Organization | First Name | Last Name | Title | City | State | Zip Code |
|---|---|---|---|---|---|---|---|---|
| 391 | Businesses | La Costa Restaurant | Armando | Arenas | Owner | Montebello | CA | 90640- |
| 392 | Businesses | La Costa Restaurant | Edgar A. | Arenas | Owner | Montebello | CA | 90640- |
| 393 | Businesses | LA Fitness | | | | Pico Rivera | CA | 90660- |
| 394 | Businesses | Lady Bugs Environmental Termite & Pest Control | Kim | Praster | | | | |
| 395 | Businesses | Lally Lawrence & Marshall J | | | Property Manager | Newport Beach | CA | 92663-5703 |
| 396 | Businesses | Learn | Michael | Wheeler | Chief Operating Officer | Whittier | CA | 90601- |
| 397 | Businesses | Legal Aid Foundation of Los Angeles | Yolanda | Arias | Managing Attorney | Los Angeles | CA | 90022- |
| 398 | Businesses | Leggett & Platt | Jose | Leon | Vice President of Operations | Whittier | CA | 90602- |
| 399 | Businesses | Lewis Operating Corp. | Randall W. | Lewis | Executive Vice President | Upland | CA | 91785-0670 |
| 400 | Businesses | Lincoln Escrow | Angelica | Lopez | | Montebello | CA | 90640- |
| 401 | Businesses | Link Staffing Services | Manny | Garcia | Owner / General Manager | Montebello | CA | 90640- |
| 402 | Businesses | Lloyd Kaneko | Kami | Jin | | Whittier | CA | 90602- |

| No. | Category | Organization | First Name | Last Name | Title | City | State | Zip Code |
|---|---|---|---|---|---|---|---|---|
| 403 | Businesses | Lockwood Andrews & Newman, Inc. | Howard | Smith, AICP, FITE | National Transit Planning Director | Sacramento | CA | 95811- |
| 404 | Businesses | Logsdon, Inc. | | | Principal | Rosemead | CA | 91770- |
| 405 | Businesses | Longo Toyota-Lexus | | | Manager | El Monte | CA | 91731- |
| 406 | Businesses | Los Angeles County of Black Professional Engineers | Reginald | Ziegler | | Pico Rivera | CA | 90660- |
| 407 | Businesses | Los Angeles Dye & Wash Co. | Tom | Stanton | | Commerce | CA | 90040- |
| 408 | Businesses | Los Angeles Music & Art School | Manuel | Prieto | Director | Los Angeles | CA | 90063- |
| 409 | Businesses | Lowes | Jose | Rodriguez | General Manager | Pico Rivera | CA | 90660- |
| 410 | Businesses | Lowe's | | | | Pico Rivera | CA | 90660- |
| 411 | Businesses | Lowes HIW Inc. | | | | Mooresville | NC | 28115-1000 |
| 412 | Businesses | Lozeau Drury LLP | Richard | Drury | | Oakland | CA | 94607- |
| 413 | Businesses | Macerich Management Company | Robert | Lopez | Operations Manager | Montebello | CA | 90640- |
| 414 | Businesses | Madrid Consulting Group | Mike | Metcalfe | | Los Angeles | CA | 90024- |
| 415 | Businesses | Magnus Sunhill Group | Ali | Soliman | Urban Planning/Urban Design | | | |
| 416 | Businesses | Majestic Realty | David | Bui | Senior Vice President | City of Industry | | 91746- |
| 417 | Businesses | Majestic Realty | Fran | Inman | | City of Industry | | 91746- |
| 418 | Businesses | Majestic Realty | Louis | Goldstein | Ownership Representative | City of Industry | CA | 91746-2397 |

| No. | Category | Organization | First Name | Last Name | Title | City | State | Zip Code |
|---|---|---|---|---|---|---|---|---|
| 419 | Businesses | Management of Crossroads Plaza | | | | Kansas City | MS | 64105- |
| 420 | Businesses | Management of Jamcar Commercial Center | | | | Palm Springs | CA | 92262- |
| 421 | Businesses | Management of Krikorian/Village Walk | Jeff | Kristoff | | Redondo Beach | CA | 90027- |
| 422 | Businesses | Management of Pico Crossing | | | | La Jolla | CA | 92031- |
| 423 | Businesses | Management of Pico Rivera Marketplace | | | | Los Angeles | CA | 90067- |
| 424 | Businesses | Management of Pico Rivera Plaza | | | | Glendale | CA | 91210- |
| 425 | Businesses | Management of Pico Rivera Towne Center | | | | Long Beach | CA | 90808- |
| 426 | Businesses | Marie Callendars | Jay | Villasenor | General Manager | Whittier | CA | 90602-1084 |
| 427 | Businesses | Mariposa Community Outreach | Ana | Cubas | Principal | | | |
| 428 | Businesses | Mariscos La Sirenita | | | | Pico Rivera | CA | 90660- |
| 429 | Businesses | Marshall's | | | | Pico Rivera | CA | 90660- |
| 430 | Businesses | Mass Electric | Joe | Saavedra | | La Verne | CA | 91750- |
| 431 | Businesses | Massey Cadillac & Chevrolet | | | | Downey | CA | 90240- |
| 432 | Businesses | Maximum Gain Realtors | Diane | Yglesias | | Montebello | CA | 90640- |
| 433 | Businesses | Maximum Gain Realtors | Leonel | Colmenares | | Montebello | CA | 90640- |
| 434 | Businesses | Maximum Gain Realtors | Sandra | Cruz | | Montebello | CA | 90640- |
| 435 | Businesses | Mayans Development | Ismael | Mayans | | Yorba Linda | CA | 92887- |
| 436 | Businesses | Mayans Development | Stephen | Romero | | Yorba Linda | CA | 92887- |

| No. | Category | Organization | First Name | Last Name | Title | City | State | Zip Code |
|---|---|---|---|---|---|---|---|---|
| 437 | Businesses | McClung Insurance Agency | Thomas F. | McClung | President | Montebello | CA | 90640- |
| 438 | Businesses | McDonald's | | | Business Owner | Pico Rivera | CA | 90660- |
| 439 | Businesses | McDonnell Group | R.D. | McDonnell | Principal | Whittier | CA | 90602- |
| 440 | Businesses | Media Vision | Lang | Lee | | Rosemead | CA | 91770- |
| 441 | Businesses | MELA Counseling Services Center, Inc. | Kathy | Salazar | Executive Director | Los Angeles | CA | 90022- |
| 442 | Businesses | Metro PCS | | | Manager | Whittier | CA | 90606- |
| 443 | Businesses | MGC | Henry | Madrid | President | | | |
| 444 | Businesses | Mike Roos & Company/ SR-60 Coalition | Mike | Roos | Founder & Chief Consultant | Los Angeles | CA | 90071- |
| 445 | Businesses | Million Dollar Baby | John | Kwok | Property Owner | Montebello | CA | 90640- |
| 446 | Businesses | MJO Staffing | | | Manager | Whittier | CA | 90606- |
| 447 | Businesses | Mobile Gas Station | | | | El Monte | CA | 91733- |
| 448 | Businesses | MOCA | Randy | Murphy | | Los Angeles | CA | 90012- |
| 449 | Businesses | Monarch Litho | Ben | Aranda | | Montebello | CA | 90640-6324 |
| 450 | Businesses | Monares Group | Gabriel | Monares | | West Covina | CA | 91790- |
| 451 | Businesses | Montebello & ELA Family Support Center | Angie M. | Cedillo | | Montebello | CA | 90640- |
| 452 | Businesses | Montebello Board of Realtors | Irma | Acosta | | Montebello | CA | 90640- |
| 453 | Businesses | Montebello Board of Realtors | Maria | Quiarte | | | | |
| 454 | Businesses | Montebello Board of Realtors | Miguel | Garcia | | Montebello | CA | 90640- |
| 455 | Businesses | Montebello Town Center | Tisha | Cabezas | Marketing Manager | Montebello | CA | 90604- |
| 456 | Businesses | Montebello Town Center | Vaughn | Vencill | Security and Guest Services Manager | Montebello | CA | 90640- |

| No. | Category | Organization | First Name | Last Name | Title | City | State | Zip Code |
|---|---|---|---|---|---|---|---|---|
| 457 | Businesses | Morrows Mortuary | Rene | Dome | | Pico Rivera | CA | 90660- |
| 458 | Businesses | Mr. Rooter Plumbing | Jospeh | Diaz | | Monterey Park | CA | 91754- |
| 459 | Businesses | Music Revolution | William | Garcia | Manager | Whittier | CA | 90606- |
| 460 | Businesses | My Attorney LA | Liz | Apodaca | | Whittier | CA | 90601- |
| 461 | Businesses | National Association of Railroad Passengers | Ryan | Stern | | Los Angeles | CA | 90013- |
| 462 | Businesses | National Dental | | | | Montebello | CA | 90640- |
| 463 | Businesses | National Dental | Anthony | Cao | | Montebello | CA | 90640- |
| 464 | Businesses | National Dental | Carol | Pederson | | Montebello | CA | 90640- |
| 465 | Businesses | National Dental | Loan | Dao | | Montebello | CA | 90640- |
| 466 | Businesses | National Dental | Taylor | Pham | | Montebello | CA | 90640- |
| 467 | Businesses | Neighborhood Music School Association | Robert | Kurkinski | President | Los Angeles | CA | 90033- |
| 468 | Businesses | Neighborhood Music School Association | Terry | Castaneda | Vice President | Los Angeles | CA | 90033- |
| 469 | Businesses | New York Life Insurance | John | Avila | Agent | Los Angeles | CA | 90048- |
| 470 | Businesses | Newmark Merrill Companies | Danielle | Caples | | Woodland Hills | CA | 91367- |
| 471 | Businesses | Nighswonger Construction Inc. | | | | Montebello | CA | 90640- |
| 472 | Businesses | Notary Signing Network | Sue | Dean | | Whittier | CA | 90603- |
| 473 | Businesses | Orange Coast Title Company | Christy | Rye | | Whittier | CA | 90606- |
| 474 | Businesses | Ordonez Mexican Products, Inc. | Carlos R. | Valle | | Montebello | CA | 90640- |
| 475 | Businesses | Ordonez Mexican Restaurant | Rosa | Ugarte | | Montebello | CA | 90640- |

| No. | Category | Organization | First Name | Last Name | Title | City | State | Zip Code |
|---|---|---|---|---|---|---|---|---|
| 476 | Businesses | Original Tommy's Hamburgers | Robert | Castaneda | Vice President of Operations | | | |
| 477 | Businesses | P&P Management | Pamela | Manookian | | Montebello | CA | 90640- |
| 478 | Businesses | Pacific Ind Realty Inc. | John | Wagner | President | South El Monte | CA | 91733- |
| 479 | Businesses | Pacific Palms Conference Resort | | | Director, Community Relations | Industry Hills | CA | 91744- |
| 480 | Businesses | Panda Express Headquarters | | | | Rosemead | CA | 91770- |
| 481 | Businesses | Panda Express Restaurant | | | | Pico Rivera | CA | 90660- |
| 482 | Businesses | Panda Restaurant Group, Inc. | Andrew | Chern | Chairman of the Board | Rosemead | CA | 91770- |
| 483 | Businesses | Papa John's Pizza | | | Manager | Whittier | CA | 90606- |

| No. | Category | Organization | First Name | Last Name | Title | City | State | Zip Code |
|---|---|---|---|---|---|---|---|---|
| 484 | Businesses | Parking &Transportation Comission | John | McCandless | President | Whittier | CA | 90602- |
| 485 | Businesses | Parons Brinckerhoff | Z. | Alikhan | | Los Angeles | CA | 90071- |
| 486 | Businesses | Parsons | Avygail | Sanchez | Senior Business Development Manager | Pasadena | CA | 91124- |
| 487 | Businesses | Party City | | | | Pico Rivera | CA | 90660- |
| 488 | Businesses | Pastor's Meat | David | Pastor | | Pico Rivera | CA | 90660- |
| 489 | Businesses | Pastor's Meat | Gilberto F. | Pastor | Business Owner | Pico Rivera | CA | 90660- |
| 490 | Businesses | Pastor's Meat | Ronald | Pastor | | Pico Rivera | CA | 90660- |
| 491 | Businesses | Pat Lokken Real Estate | Pat | Lokken | Owner | Whittier | CA | 90605- |
| 492 | Businesses | Payless Shoe Source | | | | Pico Rivera | CA | 90660- |
| 493 | Businesses | Penn Escrow | Mina | Gallegos | | Montebello | CA | 90640- |
| 494 | Businesses | Penn Escrow | Sandra | Montoya | | Montebello | CA | 90640- |
| 495 | Businesses | Penske Toyota | | | | Downey | CA | 90241- |
| 496 | Businesses | Pico Clothing Outlet | | | Manager | Whittier | CA | 90606- |
| 497 | Businesses | Poise, Polish & Panache | Cricket | Wantland | Etiquette Consultant | Whittier | CA | 90603- |
| 498 | Businesses | Poly-Tech Dental Studio Inc. | | | | Montebello | CA | 90640-1607 |
| 499 | Businesses | Poly-Tech Dental Studio Inc. | Angel | Miranda | | Montebello | CA | 90640- |
| 500 | Businesses | Poly-Tech Dental Studio Inc. | Jesus | Arellano | | Montebello | CA | 90640- |
| 501 | Businesses | Preferred Bank | | | | Pico Rivera | CA | 90660- |
| 502 | Businesses | Primerica | Jessica G. | Ortiz | Regional Vice President | Montebello | CA | 90640-4187 |
| 503 | Businesses | Primerica | William | Hernandez | Senior Representative | Santa Fe Springs | CA | 90670- |
| 504 | Businesses | Primestor Development, Inc. | Arturo | Sneider | | Beverly Hills | CA | 90212- |

| No. | Category | Organization | First Name | Last Name | Title | City | State | Zip Code |
|---|---|---|---|---|---|---|---|---|
| 505 | Businesses | Primestor Development, Inc. | Vanessa | Delgado | Director of West Coast Development | Beverly Hills | CA | 90212-3805 |
| 506 | Businesses | Progressive Allrance Investments, LP | Phillip | Nazaroff | Property Owner | Santa Fe Springs | CA | 90670- |
| 507 | Businesses | Progressive Produce | Jim | Leimkuhler | | Commerce | CA | 90040- |
| 508 | Businesses | Prudential California Realty | Bob | Willis | Realtor | Whittier | CA | 90603- |
| 509 | Businesses | Public Storage | Carolynn | Ruth | Real Estate Paralegal | Glendale | CA | 91201-2349 |
| 510 | Businesses | R & J Paper Box | | | | Whittier | CA | 90606-2710 |
| 511 | Businesses | Radio Shack | | | Business Owner | Pico Rivera | CA | 90660- |
| 512 | Businesses | Radisson Hotel Whittier | Angela | Reyes | Sales Manager | Whittier | CA | 90602- |
| 513 | Businesses | Radisson Hotel Whittier | Shannon | Johns | Group Sales Manager | Whittier | CA | 90602- |
| 514 | Businesses | Ramada Inn Suites | Paige | Yen | | South El Monte | CA | 91733- |
| 515 | Businesses | Ramada Inn Suites | Paul | Shih Hsiau Yan | | South El Monte | CA | 91733- |
| 516 | Businesses | Ramcar Batteries | Cliff | Crowe | | Commerce | CA | 90040- |
| 517 | Businesses | Rasmussen Gas, Logs, & Grills | Theodore E. | Rasmussen | President | Whittier | CA | 90601- |
| 518 | Businesses | Raytheon Company | Milton | Lum | Senior Principal Engineer | El Segundo | CA | 90245- |
| 519 | Businesses | Rebecca Merlino Photography | Rebecca | Merlino | | Whittier | CA | 90601- |
| 520 | Businesses | Recho Inc. | Suren | Rechdouni | | Commerce | CA | 90040- |
| 521 | Businesses | Red Brick Pizza | | | | Pico Rivera | CA | 90660- |
| 522 | Businesses | RedShirtPrinting.com | Randall | Courtney | | Santa Fe Springs | CA | 90670- |

| No. | Category | Organization | First Name | Last Name | Title | City | State | Zip Code |
|---|---|---|---|---|---|---|---|---|
| 523 | Businesses | Reliable Printing Service | Joe | Baima | | Whittier | CA | 90602- |
| 524 | Businesses | Rent A Center | | | Manager | Whittier | CA | 90606-2185 |
| 525 | Businesses | Rio Hondo Golf Club | | | | Downey | CA | 90241- |
| 526 | Businesses | Rio Hondo Symphony | Alison | Morgan | | Whittier | CA | 90602- |
| 527 | Businesses | Rio Hondo Symphony | Dorothy | Carras | | Whittier | CA | 90605- |
| 528 | Businesses | Rippey Company | | | | Whittier | CA | 90602-1006 |
| 529 | Businesses | Risher Mortuary & Cremation Service | Barbara | Welch | Funeral Director / Corporate Officer | Montebello | CA | 90640- |
| 530 | Businesses | Rite Aid | | | Manager | Whittier | CA | 90606- |
| 531 | Businesses | Roadway Inn | Sanjay | Patel | | South El Monte | CA | 91733- |
| 532 | Businesses | Robertson Properties | Christopher S | Foreman | President | Los Angeles | CA | 90048- |
| 533 | Businesses | Rodisson Hotel and Suites | Tiffany | Young | | Whittier | CA | 90602- |
| 534 | Businesses | Rolled Steel Products Corp/E & E Steel Co. Inc. | Steve | Alperson | President | Commerce | CA | 90040- |
| 535 | Businesses | Roquemore, Pringle, & Moore, Inc. | John | Pringle | Attorney | Commerce | CA | 90040- |
| 536 | Businesses | Rosano Partners | Efren | Valdovinos | Investment Associate | | | |
| 537 | Businesses | Rose Hills Memorial Park & Mortuaries | Kent | Woods | | Whittier | CA | 90601- |
| 538 | Businesses | Ross Automotive Group | Michelle | Rocha | Director of Operations | Montebello | CA | 90640- |
| 539 | Businesses | Ross Stores | | | | Pico Rivera | CA | 90660- |
| 540 | Businesses | Round Table Pizza | | | Business Owner | Pico Rivera | CA | 90660- |

| No. | Category | Organization | First Name | Last Name | Title | City | State | Zip Code |
|---|---|---|---|---|---|---|---|---|
| 541 | Businesses | Rubio's Mexican Grill | | | Business Owner | Pico Rivera | CA | 90660- |
| 542 | Businesses | Sabotage Tattoos | Santos | Martinez | Owner | Los Angeles | CA | 90022- |
| 543 | Businesses | Sally's Beauty Salon | | | | Pico Rivera | CA | 90660- |
| 544 | Businesses | Salon Selah | Kiersten Lynn | Clayton | | Whittier | CA | 90601- |
| 545 | Businesses | San Gabriel Valley Economic Partnership | Brad | Jensen | Director of Public Policy | Irwindale | CA | |
| 546 | Businesses | San Gabriel Valley Economic Partnership | Cindy | Caldera | Administrative Specialist | Irwindale | CA | 91706- |
| 547 | Businesses | San Miguel Apartments | Karen | Toth | | Whittier | CA | 90602- |
| 548 | Businesses | Santa Anita Commercial Group, LLC. | | | | South El Monte | CA | 91733- |
| 549 | Businesses | Santa Anita Commercial Group, LLC. | Ron | Jenkins | | South El Monte | CA | 91733- |
| 550 | Businesses | Santa Fe Kid Company | Richard | McDermott | Manager | Whittier | CA | 90606-3114 |
| 551 | Businesses | Scully Transportation | | | | Montebello | CA | 90640-5816 |
| 552 | Businesses | SD. Herman Company | Bob | Leuenstein | | Los Angeles | CA | 90015- |
| 553 | Businesses | SEMBOA | Lawerence | Beard | | South El Monte | CA | 91733- |
| 554 | Businesses | Sexy Nails & Spa | | | | Pico Rivera | CA | 90660- |
| 555 | Businesses | Shapell Industries | Erik | Pfahler | Vice President, Planning and Acquisitions | Beverly Hills | CA | 90211- |
| 556 | Businesses | Shell Gas Station | | | | Pico Rivera | CA | 90660- |
| 557 | Businesses | Sheppard Mullin Richter & Hampton LLP | Rick | Rodriguez | | Los Angeles | CA | 90071- |

| No. | Category | Organization | First Name | Last Name | Title | City | State | Zip Code |
|---|---|---|---|---|---|---|---|---|
| 558 | Businesses | Shilyco | Yoram | Shily | | Beverly Hills | CA | 90212- |
| 559 | Businesses | Shoe City | Edna | | | Whittier | CA | 90602- |
| 560 | Businesses | Sidepath | Carlos | Carbajal | | Irvine | CA | 92618- |
| 561 | Businesses | Silva Sons Transport Inc. | Christopher | Silva | Truck Broker | Sylmar | CA | 91392- |
| 562 | Businesses | Simple Container Solutions, Inc. | Charles | Veiseh | | Commerce | CA | 90040- |
| 563 | Businesses | Sizzler Restaurant | | | Business Owner | Pico Rivera | CA | 90660- |
| 564 | Businesses | SOC | Jim | Flournez | | South El Monte | CA | 91770- |
| 565 | Businesses | So-Cal Burgers Chill & Grill | Tony | Gomez | | Los Angeles | CA | 90022- |
| 566 | Businesses | South Western Federal Credit Union | Jennifer | Collaso | | Whittier | CA | 90601- |
| 567 | Businesses | Southland Business Group | Nicole | Burdette | Land Acquisition Manager | Costa Mesa | CA | 92626- |
| 568 | Businesses | SPA 7 | Selma | Sanchez | | | | |
| 569 | Businesses | Speedy Cash | | | Business Owner | Pico Rivera | CA | 90660- |
| 570 | Businesses | Sprint | | | | Pico Rivera | CA | 90660- |
| 571 | Businesses | Staples | | | | Pico Rivera | CA | 90660- |
| 572 | Businesses | Star Nutrition | | | | Pico Rivera | CA | 90660- |
| 573 | Businesses | Starbucks | | | | Whittier | CA | 90606- |
| 574 | Businesses | Starbucks | | | | Pico Rivera | CA | 90660- |
| 575 | Businesses | State Farm Insurance | Rich | Campbell | | Whittier | CA | 90602- |
| 576 | Businesses | Steven's Steakhouse | James | Filipan | | Commerce | CA | 90040- |
| 577 | Businesses | Stevenson Hardware | Ed | Pizzorno | | Montebello | CA | 90640- |
| 578 | Businesses | Stonewood Center | | | | Downey | CA | 90241- |
| 579 | Businesses | Subway | | | Manager | Whittier | CA | 90606- |

| No. | Category | Organization | First Name | Last Name | Title | City | State | Zip Code |
|---|---|---|---|---|---|---|---|---|
| 580 | Businesses | Subway | | | | Pico Rivera | CA | 90660- |
| 581 | Businesses | Sue Corp. | John | Munoz | CADD Manager, CADD Designer | La Mirada | CA | 90638- |
| 582 | Businesses | Sue Corp. | John | Munoz | | La Mirada | CA | 90638- |
| 583 | Businesses | Supercuts | | | | Pico Rivera | CA | 90660- |
| 584 | Businesses | Superior Management and Realty Services, Inc. | Yvonne | Simon | Broker & Notary Public | Whittier | CA | 90603- |
| 585 | Businesses | Susie's Deals | Jennifer | | Manager | Whittier | CA | 90606-2185 |
| 586 | Businesses | Taylor Freezers of Southern Calif Inc. | Lawrence | Capalbo & Thomas Capalbo | | Commerce | CA | 90040- |
| 587 | Businesses | Tempest Plus | | | | Pico Rivera | CA | 90660- |
| 588 | Businesses | The Design Studio | Franchesca | Rodriguez | | Montebello | CA | 90640- |
| 589 | Businesses | The Home Depot | | | | City of Industry | CA | 91748- |
| 590 | Businesses | The Magic Touch | Martha | Rubio | | Montebello | CA | |
| 591 | Businesses | The Magic Touch | Virginia | Ramirez | | Montebello | CA | 90640- |
| 592 | Businesses | The Nail Spa | | | | Pico Rivera | CA | 90660- |
| 593 | Businesses | The P.C. Help Desk | Ronda | Larsen | | Downey | CA | 90239- |
| 594 | Businesses | The Shops at Montebello | Gregory | Millsap | Mall Manager | Montebello | CA | 90640- |
| 595 | Businesses | The Traveling Traveler | Gary | Lee Martinez | | Whittier | CA | 90605- |

| No. | Category | Organization | First Name | Last Name | Title | City | State | Zip Code |
|---|---|---|---|---|---|---|---|---|
| 596 | Businesses | Titan Group | Barry R. | Sedik | Chief Administrative Officer | El Monte | CA | 91731- |
| 597 | Businesses | T-Mobile | | | | Pico Rivera | CA | 90660- |
| 598 | Businesses | TNG Real Estate Consultants | Jean | Eranosoff | | | | |
| 599 | Businesses | Top Line Nails & Spa | | | Business Owner | Pico Rivera | CA | 90660- |
| 600 | Businesses | Transit Systems Engineering | Martin | Batistelli | Supervising Engineer | Hacienda Heights | CA | 91745- |
| 601 | Businesses | Trinity Reprographics | Elizabeth | Soto | | Santa Fe Springs | CA | 90670- |
| 602 | Businesses | Tutti Frutti | | | Manager | Whittier | CA | 90606- |
| 603 | Businesses | U Got It Express Event Productions | Joe L. | Sandoval | Production & Promotions Director | | | |
| 604 | Businesses | Union Bank | Susie | Mills | | Whittier | CA | 90601- |
| 605 | Businesses | Uptown Restaurant Group | Sandra P. | Hahn | Founder/President | Whittier | CA | 90601- |
| 606 | Businesses | Utility & Construction | Ronald Dean | Miller | Vice President & Coordinator | La Mirada | CA | 90638- |
| 607 | Businesses | Utility Specialists | Tony | Nissen | | Murrieta | CA | 92562- |
| 608 | Businesses | Valhalla Video | Bob | McMillan | | Tustin | CA | 92782- |
| 609 | Businesses | Valtra, Inc. | Paul | Wang | | Pico Rivera | CA | 90660- |
| 610 | Businesses | Verizon Wireless | | | | Pico Rivera | CA | 90660- |
| 611 | Businesses | Vestar California XXVI LLC. | | | Community Relations Disvision | Phoenix | AZ | 85016-4261 |
| 612 | Businesses | Via Nails | Jennifer | Lin | | Montebello | CA | 90640- |
| 613 | Businesses | VMA Communications | Claudia | Cruz | | Claremont | CA | 91711- |
| 614 | Businesses | W.Y. Industrial Supply Inc. | David N | Wong | | Commerce | CA | 90040- |
| 615 | Businesses | Waba Grill | | | | Laguna Niguel | CA | 92677- |
| 616 | Businesses | Wachovia Securities | Ted | McFerron | | Whittier | CA | 90605- |
| 617 | Businesses | Walgreens | | | | Pico Rivera | CA | 90660- |
| 618 | Businesses | Walmart | | | | City of Industry | CA | 91745- |

| No. | Category | Organization | First Name | Last Name | Title | City | State | Zip Code |
|---|---|---|---|---|---|---|---|---|
| 619 | Businesses | Walmart | Jorge | Lopez | Store Manager | Rosemead | CA | 91770- |
| 620 | Businesses | Walmart | Quin | Linnborn | Marketing Manager | Pico Rivera | CA | 90660- |
| 621 | Businesses | Walmart Real Estate Business | | | Manager | Bentonville | AR | 72712-8055 |
| 622 | Businesses | Warmington Group | Jay | Deckard | Project Manager | Costa Mesa | CA | 92626- |
| 623 | Businesses | Washington & Norwalk Association LTD Partnership | | | | Carlsbad | CA | 92013-1071 |
| 624 | Businesses | Washington Craft | Louis | | Manager | Whittier | CA | 90606-3111 |
| 625 | Businesses | Watry Design, Inc. | Hannah | Rayna Brooks | Director of Business Development and Marketing | | | |
| 626 | Businesses | Wells Fargo Bank | | | | El Monte | CA | 91731- |
| 627 | Businesses | Wells Fargo Bank | | | | Pico Rivera | CA | 90660- |
| 628 | Businesses | Wells Fargo Bank | Carol | McGranahan | Assistant Vice President | Los Angeles | CA | 90071- |
| 629 | Businesses | Wells Fargo Bank | Tony | Aguilar | | | | |
| 630 | Businesses | Wendy's Restaurant | Ron | Ross | | Pico Rivera | CA | 90660- |
| 631 | Businesses | West Coast Supreme Foods Inc. | Mathew | Berman | | Commerce | CA | 90040- |
| 632 | Businesses | Western Mutual Funding | Moises | Govea | | Downey | CA | 90240- |
| 633 | Businesses | Whittier College | Carolyn | Brucken | | | | |
| 634 | Businesses | Whittier Gateway Center LLC | | | | Los Angeles | CA | 90048- |
| 635 | Businesses | Whittier Mailing Service Inc. | Rich | Casford | | Whittier | CA | 90602- |

| No. | Category | Organization | First Name | Last Name | Title | City | State | Zip Code |
|---|---|---|---|---|---|---|---|---|
| 636 | Businesses | Whittier Rio Hondo Aids Project (WRHAP) | Elizabeth | Mendia | Executive Director | Whittier | CA | 90606- |
| 637 | Businesses | Wholesale Automotive Inc. | Chien K. | Fan | | Commerce | CA | 90040- |
| 638 | Businesses | Wienerschnitzel | | | Business Owner | Pico Rivera | CA | 90660- |
| 639 | Businesses | Willdan Engineering | Eric | Wiebke | | Anaheim | CA | 92806- |
| 640 | Businesses | Winchell's Donuts | Erika | Avalos | Manager | Whittier | CA | 90606- |
| 641 | Businesses | Wing Stop | | | Business Owner | Pico Rivera | CA | 90660- |
| 642 | Businesses | Women's Medical Group | | | Manager | Whittier | CA | 90606-2142 |
| 643 | Businesses | WorkSource California by SASSFA | Francisco | De Leon | Program Director | Santa Fe Springs | CA | 90670- |
| 644 | Businesses | WY International Inc. | David | Wong & Henry Wong | | Commerce | CA | 90040- |
| 645 | Businesses | Wyndham Commerce Hotel | | | | Commerce | CA | 90040- |
| 646 | Businesses | X-igent Printing, Inc. | Omar | Rodriguez | President | Los Angeles | CA | 90022- |
| 647 | Businesses | Yummy China Cuisine | | | Manager | Whittier | CA | 90606- |
| 648 | Businesses | Zelman Development Co. | Brett | Foy | Co-President | Los Angeles | CA | 90071- |
| 649 | Businesses | Zen Buffet | | | | Pico Rivera | CA | 90660- |
| 650 | CBOs | | Raquel | Tamez | | Industry | CA | |
| 651 | CBOs | A Cleaner Greener East Los Angeles | | | | Whittier | CA | |
| 652 | CBOs | Alliance for a Better Community | Carla | Lopez-Valdes | Associate Director of Civic Engagement | Los Angeles | CA | 90017- |

| No. | Category | Organization | First Name | Last Name | Title | City | State | Zip Code |
|---|---|---|---|---|---|---|---|---|
| 653 | CBOs | Alliance for a Better Community | Diane | Ojeda | Special Projects Coordinator | Los Angeles | CA | 90017- |
| 654 | CBOs | Alliance for a Better Community | Liliana | Alonso Maya | Program Coordinator | Los Angeles | CA | 90017- |
| 655 | CBOs | Alliance for a Better Community | Steven | Almazan | Interim Associate Director | Los Angeles | CA | 90017- |
| 656 | CBOs | Alliance for a United Montebello | Larry | Salazar | | Montebello | CA | |
| 657 | CBOs | Alliance for a United Montebello/SR-60 | Mike & Rosemary | Torres | | Montebello | CA | |
| 658 | CBOs | Bienvenidos | Desiree K. | Reyes | | Los Angeles | CA | |
| 659 | CBOs | California Walks | Caro | Jauregul | | | | |
| 660 | CBOs | CAPC, Inc. | Carolyn | Reggio | Chief Executive Officer | Whittier | CA | 90602- |
| 661 | CBOs | Care for the Children | | | | Santa Fe Springs | CA | |
| 662 | CBOs | CD Tech | Benjamin | Torres | President & CEO | Los Angeles | CA | 90007- |
| 663 | CBOs | CD Tech | Frank | Alvarez | Civic Engagement Manager | Los Angeles | CA | 90007- |
| 664 | CBOs | CD Tech | Kristine | Williams | VP of Strategic Initiatives | Los Angeles | CA | 90007- |
| 665 | CBOs | CD Tech | Yvette | Nunez | Economic Development | Los Angeles | CA | 90007- |
| 666 | CBOs | Communities For a Better Environment | Darryl | Sarmiento | Executive Director | Huntington Park | CA | 90255- |
| 667 | CBOs | Council of Mexican Federations | | | | | | |
| 668 | CBOs | Day One | Michelle | Garza | | El Monte | CA | |
| 669 | CBOs | East Los Angeles Women's Center | Barbara | Kappos | Executive Director | East Los Angeles | CA | 90022- |
| 670 | CBOs | East Yard Communities for Environmental Justice | Alessandro | Negrete | | Commerce | CA | |

| No. | Category | Organization | First Name | Last Name | Title | City | State | Zip Code |
|---|---|---|---|---|---|---|---|---|
| 671 | CBOs | Friends of the Whittier Narrows Natural Area | Christina | Swindall-Martinez | Chair | South El Monte | CA | 91733- |
| 672 | CBOs | Greenway Trail East Task Force | Greg | Alaniz | Director of Parks | Whittier | CA | 90602- |
| 673 | CBOs | Hacienda Heights Improvement Association, Inc. | Jim | Sayder | President | Hacienda Heights | CA | 91745- |
| 674 | CBOs | Human Services Association | | | | Bell Gardens | CA | 90201- |
| 675 | CBOs | Latino Diabetes Association | Yolie | Acosta | | Montebello | CA | |
| 676 | CBOs | Latino Equality Alliance | Norma | Sanchez | Community Organizer | | | |
| 677 | CBOs | Latino Equality Alliance | Zacariah | Flores | Community Organizer | | | |
| 678 | CBOs | Latino Labor Forum | Norma E. | Garcia | | El Monte | CA | |
| 679 | CBOs | Latino Urban Forum | Norma E. | Garcia | | El Monte | CA | 91731- |
| 680 | CBOs | Learning Enrichment & Academic Resources Network (LEARN) | | | | Whittier | CA | |
| 681 | CBOs | Legal Aid Foundation Group | Martha | Jimenez | | Los Angeles | CA | |
| 682 | CBOs | Little Tokyo Service Center | Takao | Suzuki | Director of Community Economic Development | Los Angeles | CA | 90013- |
| 683 | CBOs | Los Angeles Communities Advocating for Unity, Social Justice, and Action (La Causa) | Virginia | Reyes | Interim Director | Los Angeles | CA | 90022- |
| 684 | CBOs | Los Angeles Neighborhood Initiative (LANI) | Rebecca | Draper | Director of Neighborhood Improvement Projects | Los Angeles | CA | 90017- |

| No. | Category | Organization | First Name | Last Name | Title | City | State | Zip Code |
|---|---|---|---|---|---|---|---|---|
| 685 | CBOs | Mexican American Opportunity Foundation (Headquarters) | Martin | Castro | President | Montebello | CA | 90640- |
| 686 | CBOs | Mexican American Opportunity Foundation (MAOF) | Martin | Castro | President & CEO | Montebello | CA | 90640- |
| 687 | CBOs | Montebello Friends of the Library | Ruben & Mary | Beas | | Montebello | CA | 90640- |
| 688 | CBOs | Montebello Historical Society | Chris | Vargas | Director | Montebello | CA | 90640- |
| 689 | CBOs | Montebello-Commerce YMCA | Paul S. | Parzik | | Montebello | CA | |
| 690 | CBOs | Mothers of East Los Angeles | Mary Lou | Trevis | | Downey | CA | 90240- |
| 691 | CBOs | Organization for the Physically Impaired | Jose | Jimenez | | Montebello | CA | |
| 692 | CBOs | Parent Engagment Academy | Maria | Elena Meraz | Founder and CEO | | | |
| 693 | CBOs | Parent Engagment Academy | Susana | Gonzalez | Executive Director | | | |
| 694 | CBOs | Red Cross Rio Hondo Chapter | | | | Whittier | CA | 90601- |
| 695 | CBOs | Resource for Education, Advocacy, Communication and Housing (REACH) | Steve | Boyer | | Santa Fe Springs | CA | |
| 696 | CBOs | Rosemead WIC Center | | | | Rosemead | CA | 91770- |
| 697 | CBOs | Salvadoran American Leadership and Educational Fund | Jasmin | Tobar | Programs Manager | Los Angeles | CA | 90017-0 |
| 698 | CBOs | Salvadoran American Leadership and Educational Fund | Jocelyn | Duarte | Executive Director | Los Angeles | CA | 90017-0 |

| No. | Category | Organization | First Name | Last Name | Title | City | State | Zip Code |
|---|---|---|---|---|---|---|---|---|
| 699 | CBOs | Salvadoran American Leadership and Educational Fund | Karla | Cativo | Outreach & Organizing Programs Manager | Los Angeles | CA | 90017-0 |
| 700 | CBOs | Salvadoran American Leadership and Educational Fund | Noemi | Herrera | Shared Mobility Outreach & Education | Los Angeles | CA | 90017-0 |
| 701 | CBOs | Salvation Army | Ryan | Sandoval | | Whittier | CA | |
| 702 | CBOs | Save the Montebello Hills Task Force | Linda | Strong | | Montebello | CA | 90640- |
| 703 | CBOs | SBCC Thrive LA: Nuevas Generaciones | Gaby | Bejar | | | | |
| 704 | CBOs | SCLARC for persons with developmental disabilities, inc. | Dexter | Henderson | | Santa Fe Springs | CA | |
| 705 | CBOs | South Central Los Angeles Regional Center | Crystal | Smith | Program Manager | Los Angeles | CA | 90018- |
| 706 | CBOs | South Central Los Angeles Regional Center | Dexter | Henderson | Executive Director | Los Angeles | CA | 90018- |
| 707 | CBOs | South Central Los Angeles Regional Center | Kim | Bowie | Chief of Community Services & Family | Los Angeles | CA | 90018- |
| 708 | CBOs | South East LA Collaborative (SELA) & Pat Brown Institute for Public Affairs at Cal State LA (Institute) | Raphael | Sonenshein | | Los Angeles | CA | |
| 709 | CBOs | SPIRITT Family Services | Elvia | Torres | | Santa Fe Springs | CA | |
| 710 | CBOs | Taiwanese American Citizens League | | | | Rosemead | CA | |

| No. | Category | Organization | First Name | Last Name | Title | City | State | Zip Code |
|---|---|---|---|---|---|---|---|---|
| 711 | CBOs | The Children's Partnership | Aracely | Navarro | Assoc. Director, Government & Community Relations | Los Angeles | CA | 90017- |
| 712 | CBOs | The Children's Partnership | Mayra | Alvarez | President | Los Angeles | CA | 90017- |
| 713 | CBOs | The Children's Partnership | Pooja | Dhupati | Communications Coordinator | Los Angeles | CA | 90017- |
| 714 | CBOs | The Transit Coalition | Bart | Reed | Executive Director | San Fernando | CA | 91341- |
| 715 | CBOs | THINK Together | Yvonne | Paul | | Santa Fe Springs | CA | |
| 716 | CBOs | Washington Coalition | Jose | Jimenez | Economic Dev & Planning Director (Commerce) | | | |
| 717 | CBOs | Whittier Association of Apartment Owners | Virginia | Ball | | Whittier | CA | 90605- |
| 718 | CBOs | Whittier Conservancy | Helen | Rahder | | Whittier | CA | |
| 719 | CBOs | WIC Montebello | | | | Montebello | CA | 90640- |
| 720 | CBOs | WIC Rico Rivera | | | | Pico Rivera | CA | 90660- |
| 721 | CBOs | YMCA of West San Gabriel Valley | | | | | | |
| 722 | CBOs | YWCA Greater Los Angeles | Faye | Washington | President & Chief Executive Officer | Los Angeles | CA | 90015- |
| 723 | CBOs | YWCA Greater Los Angeles | Norma | Gonzalez | Director | Los Angeles | CA | 90015- |
| 724 | CBOs | YWCA of Greater Los Angeles | Cynthia | Heard | VP, Buinses Development & Communications | Bell Gardens | CA | 90201- |
| 725 | CBOs | YWCA of Greater Los Angeles | Faye | Washington | President and CEO | Bell Gardens | CA | 90201- |
| 726 | CBOs | YWCA of Greater Los Angeles | Sharon | Shelton | VP, Empowerment Services | Bell Gardens | CA | 90201- |
| 727 | Chambers | Boyle Heights Chamber of Commerce | Jennifer | Lahoda | President | Los Angeles | CA | 90033- |
| 728 | Chambers | Commerce Industrial Council Chamber of Commerce | Barbara | Martine | Secretary | Commerce | CA | 90040- |

| No. | Category | Organization | First Name | Last Name | Title | City | State | Zip Code |
|---|---|---|---|---|---|---|---|---|
| 729 | Chambers | Commerce Industrial Council Chamber of Commerce | John | Griffo | President | | | |
| 730 | Chambers | Commerce Industrial Council Chamber of Commerce | Jon | Reno | Past President | Commerce | CA | 90040- |
| 731 | Chambers | Downey Chamber of Commerce | Joanna | Peterson | Past President | Downey | | 90241- |
| 732 | Chambers | Downey Chamber of Commerce | John | Casillas | President | Downey | | 90241- |
| 733 | Chambers | Downey Chamber of Commerce | Michael | Calvert | Executive Director | Downey | | 90241- |
| 734 | Chambers | East Los Angeles Chamber of Commerce | Eddie | Torres Jr. | President | Los Angeles | CA | 90022- |
| 735 | Chambers | El Monte/South El Monte Chamber of Commerce | Ken | Rausch | Chief Executive Officer | El Monte | CA | 91731- |
| 736 | Chambers | Industry Business Council | David M. | Perez | President | City of Industry | CA | 91744- |
| 737 | Chambers | Industry Business Council | Joanne | McClaskey | Acting Executive Director | City of Industry | CA | 91744- |
| 738 | Chambers | Industry Chamber of Commerce | Joanne | Breslin | Director of Administartion | Industry | CA | 91744- |
| 739 | Chambers | Industry Manufacturers Council (Chamber) | David M. | Perez | President | City of Industry | CA | 91744- |
| 740 | Chambers | Pico Rivera Chamber of Commerce | Julian | Balderas | Executive Director | Pico Rivera | CA | 90660- |
| 741 | Chambers | Pico Rivera Chamber of Commerce | Nichole | Arruda | Office Administrator | Pico Rivera | CA | 90660- |

| No. | Category | Organization | First Name | Last Name | Title | City | State | Zip Code |
|---|---|---|---|---|---|---|---|---|
| 742 | Chambers | Rosemead Chamber of Commerce | Amy | Wu | Emeritus President | Rosemead | CA | 91770- |
| 743 | Chambers | Rosemead Chamber of Commerce | James | Wang | Emeritus President | Rosemead | CA | 91770- |
| 744 | Chambers | Rosemead Chamber of Commerce | Steve | Chiang | Emeritus President | Rosemead | CA | 91770- |
| 745 | Chambers | Rosemead Chamber of Commerce | Teddy | Liu | President | Rosemead | CA | 91770- |
| 746 | Chambers | Santa Fe Springs Chamber of Commerce | Kathie | Fink | Chief Executive Officer | Santa Fe Springs | CA | 90670- |
| 747 | Chambers | Santa Fe Springs Chamber of Commerce | Patricia | Kotze | President | Santa Fe Springs | CA | 90670- |
| 748 | Chambers | Santa Fe Springs Chamber of Commerce | Sharon | Wu | Past President | Santa Fe Springs | CA | 90670- |
| 749 | Chambers | Whittier Area Chamber of Commerce | Carol | Crosby | Executive Director | Whittier | CA | 90602- |
| 750 | Chambers | Whittier Area Chamber of Commerce | Gary Lee | Martinez | President of the Board | Whittier | CA | 90602- |
| 751 | Chambers | Whittier Area Chamber of Commerce | Lyn | Carty | Associate Executive Director | Whittier | CA | 90602- |
| 752 | Chambers | Whittier Area Chamber of Commerce | Shannon | Gimbel | Vice Chair - Special Events | Whittier | CA | 90605- |

Eastside Transit Corridor Phase 2 Project
Master Database - Active Contacts as of November 30, 2021
*(Redacted email addresses, mailing addresses and phone numbers)*

| No. | Category | Organization | First Name | Last Name | Title | City | State | Zip Code |
|---|---|---|---|---|---|---|---|---|
| 753 | Commissions | | Brian | Lewin | | | | |
| 754 | Commissions | City of Commerce | Ernesto | Gonzalez | Chairperson | Commerce | CA | 90040- |
| 755 | Commissions | City of Montebello | Brandon | Barents | Assistant Golf Course Superintendent | Montebello | CA | 90640- |
| 756 | Commissions | City of Montebello | Daniel | Gonzalez | Chairperson | Montebello | CA | |
| 757 | Commissions | City of Montebello | Ed | Munoz | Assistant Golf Course Superintendent | Montebello | CA | 90640- |
| 758 | Commissions | City of Monterey Park | Arthur | Fong | | Monterey Park | CA | 91754- |
| 759 | Commissions | City of Monterey Park | Benkin | Jong | | Monterey Park | CA | 91754- |
| 760 | Commissions | City of Monterey Park | Gregory | Verbeck | Board Member | Monterey Park | CA | 91754- |
| 761 | Commissions | City of Monterey Park | Luis | Estrada | Planning & Traffic Commissioner | Monterey Park | CA | 91754- |

| No. | Category | Organization | First Name | Last Name | Title | City | State | Zip Code |
|---|---|---|---|---|---|---|---|---|
| 762 | Commissions | City of Monterey Park | Paul | Perez | | Monterey Park | CA | 91754- |
| 763 | Commissions | City of Monterey Park | Steven | Klein | | Monterey Park | CA | 91754- |
| 764 | Commissions | City of Monterey Park | Ulysses | Ramirez | | Monterey Park | CA | 91754- |
| 765 | Commissions | City of Pico Rivera | Esther | Celiz | Planning Commissioner | Pico Rivera | CA | 90660- |
| 766 | Commissions | City of Pico Rivera | Fred | Zermeno | Planning Commissioner | Pico Rivera | CA | 90660- |
| 767 | Commissions | City of Pico Rivera | Ruben | Garcia | Planning Commissioner | Pico Rivera | CA | 90660- |
| 768 | Commissions | City of Pico Rivera | Tommy | Elisaldez | Vice Chair, Planning Commission | Pico Rivera | CA | 90660- |
| 769 | Commissions | City of Rosemead | Daniel | Lopez | Planning Commission | Rosemead | CA | 91770- |
| 770 | Commissions | City of Rosemead | Diana | Herrera | Planning Commission | Rosemead | CA | 91770- |
| 771 | Commissions | City of Rosemead | Ed | Quintanilla | Traffic Commissioner | Rosemead | CA | 91770- |
| 772 | Commissions | City of Rosemead | Howard | Masuda | Traffic Commissioner | Rosemead | CA | 91770- |
| 773 | Commissions | City of Rosemead | Jean | Hall | Traffic Commissioner | Rosemead | CA | 91770- |
| 774 | Commissions | City of Rosemead | Joanne | Russell | Traffic Commissioner | Rosemead | CA | 91770- |
| 775 | Commissions | City of Rosemead | John | Tang | Planning Commission | Rosemead | CA | 91770- |
| 776 | Commissions | City of Rosemead | Nancy | Eng | Planning Commissioner | Rosemead | CA | 91770- |
| 777 | Commissions | City of Rosemead | Roderick | Ornelas | Traffic Commissioner | Rosemead | CA | 91770- |
| 778 | Commissions | City of Rosemead | Sean | Dang | Planning Commission | Rosemead | CA | 91770- |
| 779 | Commissions | City of Santa Fe Springs | AJ | Hayes | Chairperson | Santa Fe Springs | CA | 90670- |
| 780 | Commissions | City of Santa Fe Springs | Alma | Martinez | Traffic Commission Vice Chair | Santa Fe Springs | CA | 90670- |
| 781 | Commissions | City of Santa Fe Springs | Frank | Ybarra | Planning Commissioner | Santa Fe Springs | CA | 90670- |
| 782 | Commissions | City of Santa Fe Springs | Gregory | Berg | Traffic Commissioner | Santa Fe Springs | CA | 90670- |
| 783 | Commissions | City of Santa Fe Springs | Joe Angel | Zamora | Traffic Commission Vice Chairperson | Santa Fe Springs | CA | 90670- |
| 784 | Commissions | City of Santa Fe Springs | Ken | Arnold | Planning Commissioner | Santa Fe Springs | CA | 90670- |
| 785 | Commissions | City of Santa Fe Springs | Laurie | Rios | Planning Commissioner | Santa Fe Springs | CA | 90670- |
| 786 | Commissions | City of Santa Fe Springs | Michael | Madrigal | Chairperson | Santa Fe Springs | CA | 90670- |

Eastside Transit Corridor Phase 2 Project
Master Database - Active Contacts as of November 30, 2021
*(Redacted email addresses, mailing addresses and phone numbers)*

| No. | Category | Organization | First Name | Last Name | Title | City | State | Zip Code |
|---|---|---|---|---|---|---|---|---|
| 787 | Commissions | City of Santa Fe Springs | Pauline | Moore | Traffic Commissioner | Santa Fe Springs | CA | 90670- |
| 788 | Commissions | City of Santa Fe Springs | Susie | Johnston | Planning Commissioner | Santa Fe Springs | CA | 90670- |
| 789 | Commissions | City of Santa Fe Springs | Ted | Radoumis | Commissioner | Santa Fe Springs | CA | 90607- |
| 790 | Commissions | City of South El Monte | Jaime | Alvarez | Planning Commissioner | South El Monte | CA | 91733- |
| 791 | Commissions | City of South El Monte | Leo | Barrera | Commissioner | South El Monte | CA | 91733- |
| 792 | Commissions | City of South El Monte | Lorenzo | Lauria | Commissioner | South El Monte | CA | 91733- |
| 793 | Commissions | City of Whittier | Charles | Clave | Planning Commission | Whittier | CA | 90602-1772 |
| 794 | Consultants | AECOM | Amanda | Smith | Transportation Planner | | | |
| 795 | Consultants | AECOM | Jamal | Al-Mashat | | Los Angeles | CA | 90071- |
| 796 | Consultants | AECOM | Jim | de la Loza | | Los Angeles | CA | 90071- |
| 797 | Consultants | AECOM | John | Swartz | | | | |
| 798 | Consultants | AECOM | Lisa | Ives | | Los Angeles | CA | 90067- |
| 799 | Consultants | AECOM | Lisa | Young | | | | |
| 800 | Consultants | AECOM | Monica | Villalobos | Design Task Lead | | | |
| 801 | Consultants | AECOM | Nancy | Michali | | | | |
| 802 | Consultants | AECOM | Pamela | Lee | | | | |
| 803 | Consultants | AECOM | Ray | Sosa | Project Manager | Los Angeles | CA | 90014- |
| 804 | Consultants | AECOM | Robert | Watson | | Los Angeles | CA | 90014- |
| 805 | Consultants | AECOM | Sacha | Schwarzkopf | Associate, U.D. | | | |
| 806 | Consultants | Arellano Associates | Chester | Britt | Executive Vice President | Chino Hills | CA | 91709- |
| 807 | Consultants | Arellano Associates | Edgar | Gutierrez | Project Manager | Chino Hills | CA | 91709- |
| 808 | Consultants | Arellano Associates | Edna | Jimenez | Senior Project Coordinator | Chino Hills | CA | 91709- |
| 809 | Consultants | Arellano Associates | Genoveva | Arellano | Principal | Chino Hills | CA | 91710- |
| 810 | Consultants | Arellano Associates | Josh | Francis | Project Coordinator | Chino Hills | CA | 91709- |
| 811 | Consultants | Arellano Associates | Yvette | Ximenez | project Coordinator | Chino Hills | CA | 91709- |

| No. | Category | Organization | First Name | Last Name | Title | City | State | Zip Code |
|---|---|---|---|---|---|---|---|---|
| 812 | Consultants | Arroyo Strategy Group | Edwin | Valencia | Principal | South Pasadena | CA | 91030- |
| 813 | Consultants | ARUP | Arnold | Luft | | Los Angeles | CA | 90066- |
| 814 | Consultants | ARUP | Keith | Greville | Associate Principal | Los Angeles | CA | 90066- |
| 815 | Consultants | ARUP | Robert A. | Holmquist | Associate Principal | Los Angeles | CA | 90066- |
| 816 | Consultants | Barrio Planners, Inc. | Frank | Villalobos | President | Los Angeles | CA | 90022- |
| 817 | Consultants | Barrio Planners, Inc. | Guillermo | Villalobos | | Los Angeles | CA | 90022- |
| 818 | Consultants | Barrio Planners, Inc. | Jennifer | Villalobos | | Los Angeles | CA | 90022- |
| 819 | Consultants | Barrio Planners, Inc. | Korajack | Srivongse | | Los Angeles | CA | 90022- |
| 820 | Consultants | Barrio Planners, Inc. | Luzmaria | Chavez | | Los Angeles | CA | 90022- |
| 821 | Consultants | CDM Smith | Abdollah | Ansari | | | | |
| 822 | Consultants | CDM Smith | Irene | Avetyan | | | | |
| 823 | Consultants | CDM Smith | Juan | Ramirez | | Los Angeles | CA | 90014- |
| 824 | Consultants | CDM Smith | Nicole | Cobleigh | | Los Angeles | CA | 90014- |
| 825 | Consultants | CDM Smith | Thomas | Davis | | | | |
| 826 | Consultants | CDM Smith | Virginia F. | Jackson, A.A.E. | | Atlanta | GA | 30327- |
| 827 | Consultants | CDM/AECOM | Kansai | Uchida | Transportation Planner | Los Angeles | CA | 90014- |
| 828 | Consultants | CH2MHill | Teresa | Wilkinson | | | | |
| 829 | Consultants | CNG Engineering | Clem | Calvillo | | | CA | |
| 830 | Consultants | CNG Engineering | Dale | Masl | | | CA | |
| 831 | Consultants | CNG Engineering | Upendra | Joshi | | | CA | |
| 832 | Consultants | Cordoba Corporation | Melissa | de La Peña | | Los Angeles | CA | 90012- |
| 833 | Consultants | GCCOG | Jerry | Wood | | Orange | CA | |
| 834 | Consultants | HNTB | Helene | Kornblatt | | Los Angeles | CA | 90071- |
| 835 | Consultants | HNTB | Rick | Simon | | Los Angeles | CA | 90071- |

| No. | Category | Organization | First Name | Last Name | Title | City | State | Zip Code |
|---|---|---|---|---|---|---|---|---|
| 836 | Consultants | HNTB | Teri | Nash | | Los Angeles | CA | 90071- |
| 837 | Consultants | Hogle-Ireland/ MIG | Jose M. | Rodriguez | Project Manager | Pasadena | CA | 91101- |
| 838 | Consultants | Lee Andrews Group | Ricardo | Mendoza | Senior Outreach Specialist | Los Angeles | CA | 90017- |
| 839 | Consultants | Marketing Communications | Sybil | MacDonald | | Los Angeles | CA | 90048- |
| 840 | Consultants | Modern Times, Inc. | Danielle | Lew | | Altadena | CA | 91001- |
| 841 | Consultants | Morgner Technology Management | Irv | Camhi | Project Manager | Sherman Oaks | CA | 91403- |
| 842 | Consultants | Parsons Brinckerhoff | Andres | Molina | Government Relations Representative | Los Angeles | CA | 90071- |
| 843 | Consultants | Parsons Brinckerhoff | Andres | Molina | | Pico Rivera | CA | 90660- |
| 844 | Consultants | Parsons Brinckerhoff | Claudette | Moody | | Los Angeles | CA | 90071- |
| 845 | Consultants | Parsons Brinckerhoff | Douglas | Conyers | | Los Angeles | CA | 90071- |
| 846 | Consultants | Parsons Brinckerhoff | Ray | Choy | | Los Angeles | CA | 90071- |
| 847 | Consultants | Parsons Brinckerhoff | Rebecca | Kalauskas | Lead Planner | Los Angeles | CA | 90071- |
| 848 | Consultants | PB Americas | Tom | Jenkins | | Orange | CA | 92869- |
| 849 | Consultants | Picard Architects | David | Picard, III | | Whittier | CA | 90602- |
| 850 | Consultants | Picard Architects | David | Picard, Jr. | | Whittier | CA | 90602- |
| 851 | Consultants | Stantec | Jose | Martinez | | | | |
| 852 | Consultants | Top Line Management Consulting | Clare | Singleton | Principal Consultant | | | |
| 853 | Consultants | URS Greiner | Gerard | Orozco | | Los Angeles | CA | 90017- |
| 854 | Consultants | URS, Inc. | Chris | Pappas | | | | |
| 855 | Consultants | VICUS | Monica | Villalobos | | | | |
| 856 | Education | | | | | Montebello | CA | 90640- |

| No. | Category | Organization | First Name | Last Name | Title | City | State | Zip Code |
|---|---|---|---|---|---|---|---|---|
| 857 | Education | | Christopher | Gonzales | | Whittier | CA | 90602- |
| 858 | Education | | Leighton | Anderson | | Whittier | CA | 90605-2729 |
| 859 | Education | Advanced Education Vista Del Rio Jr/Sr. High School | Raffi | Chaparian | Principal | El Monte | CA | 91731- |
| 860 | Education | Alhambra Unified School District | Denise | Haramillo | Superintendent | Alhambra | CA | 91803- |
| 861 | Education | Alice M. Birney Elementary School | Athena | Uribe | Principal | Long Beach | CA | 90806- |
| 862 | Education | Armenian Mesrobian School | David | Ghoogasian | Principal | Pico Rivera | CA | 90660- |
| 863 | Education | Arts in Action Community Charter Schools | Jesus | Mascorro | Director of Community Engagement and Enrichment | East Los Angeles | CA | 90023- |
| 864 | Education | Assumption Elementary School | Anabel | Juarez | Principal | Los Angeles | CA | 90063- |
| 865 | Education | Bandini Elementary School | Benedetta | Kennedy | Principal | Commerce | CA | 90040- |
| 866 | Education | Bassett Unified School District | Debra | French | Superintendent | La Puente | CA | 91746- |
| 867 | Education | Bell Gardens Christian Elementary Brooklyn Avenue Elementary School | Verdell | Winslow | Principal | Bell Gardens | CA | 90201- |
| 868 | Education | Bell Gardens High School | Juan | Herrera | Principal | Bell Gardens | CA | 90201- |
| 869 | Education | Bella Vista Elementary School | Stephanie | Hardaway | Principal | Monterey Park | CA | 91754- |
| 870 | Education | Belvedere Elementary School | Beatriz | Bogan | Principal | Los Angeles | CA | 90063- |
| 871 | Education | Belvedere Middle School | Joane | Carrillo | Principal | Los Angeles | CA | 90063- |

| No. | Category | Organization | First Name | Last Name | Title | City | State | Zip Code |
|---|---|---|---|---|---|---|---|---|
| 872 | Education | Berean Christian School | Nelson | Noriega | Principal | Rosemead | CA | 91770-1138 |
| 873 | Education | Bishop Mora Salesian High School | Alex | Chacon | Principal | Los Angeles | CA | 90023- |
| 874 | Education | Bitely (Arlene) Elementary School | Rudy | Torres | Principal | Rosemead | CA | 91770- |
| 875 | Education | Breed Street Elementary School | Patricia | Romero | Principal | Los Angeles | CA | 90033- |
| 876 | Education | Brethren Christian School | John | Moran | Superintendent | Whittier | CA | 90606- |
| 877 | Education | Brightwood Elementary School | Natalie | Tee-Gaither | Principal | Monterey Park | CA | 91754- |
| 878 | Education | California State University Los Angeles | James | Sera | Instructor | Los Angeles | CA | 90032- |
| 879 | Education | California State University Los Angeles | Williams A. | Covino | President | Los Angeles | CA | 90032- |
| 880 | Education | Calvary Chapel Christian Academy | Christine | Sgroi | Director | Montebello | CA | 90640- |
| 881 | Education | Cantwell Sacred Heart of Mary High School | Robert | Fraley | Principal | Montebello | CA | 90640- |
| 882 | Education | Central City Value School | Joaquin | Arroyo | Principal | Los Angeles | CA | 90004- |
| 883 | Education | Cesar E. Chavez Elementary School | Deanna | Plascencia | Principal | Bell Gardens | CA | 90201- |
| 884 | Education | Charles T. Kranz Intermediate School | Sean | Grycel | Principal | El Monte | CA | 91732- |
| 885 | Education | City Terrace Elementary School | Sonia | Vargas | Principal | Los Angeles | CA | 90063- |
| 886 | Education | Cogswell Elementary School | Gerardo | Yepez | Principal | El Monte | CA | 91733- |
| 887 | Education | Cortada Elementary School | Brenda | Ruiz | Principal | El Monte | CA | 91733- |

| No. | Category | Organization | First Name | Last Name | Title | City | State | Zip Code |
|---|---|---|---|---|---|---|---|---|
| 888 | Education | Dean L. Shively Middle School | Elizabeth | Evans | Principal | South El Monte | CA | 91733- |
| 889 | Education | Dolores Mission School | Karina | Corgan | President | Los Angeles | CA | 90033- |
| 890 | Education | Don Bosco Technical Institute | Xavier | Jimenez | Principal | Rosemead | CA | 91770- |
| 891 | Education | Downey Unified School District | John | Garcia | Superintendent | Downey | CA | 90241- |
| 892 | Education | East Los Angeles College | Alexis | Navarro | Associate Professor | Monterey Park | CA | 91754- |
| 893 | Education | East Los Angeles College | Marvin | Martinez | President | Monterey Park | CA | 91754- |
| 894 | Education | East Los Angeles College | Sonia | Lopez | Dean, Student Service | Monterey Park | CA | 91754- |
| 895 | Education | East Los Angeles College | Vanessa | Ochoa | Associate Dean, Student Services | Monterey Park | CA | 91754- |
| 896 | Education | East Los Angeles Public Library | Alejandra | Garcia | Teen Services Librarian | Los Angeles | CA | 90022- |
| 897 | Education | East Whitter City School District | Marc | Patterson | Superintendent | Whittier | CA | 90605- |
| 898 | Education | Eastmont Intermediate School | Cecilia | Ramirez | Principal | Montebello | CA | 90640- |
| 899 | Education | El Monte Christian Academy | | | Principal | El Monte | CA | 91731- |
| 900 | Education | El Monte Christian Elementary School | | | Principal | South El Monte | CA | 91733- |
| 901 | Education | El Monte City School District | Maribel | Garcia | Superintendent | El Monte | CA | 91731- |
| 902 | Education | El Monte High School | Robin | Torres | Principal | El Monte | CA | 91731- |
| 903 | Education | El Monte Union High School District | Edward | Zuniga | Superintendent | El Monte | CA | 91731- |
| 904 | Education | Emmerson Elementary School | Ethan | Stocks | Principal | Rosemead | CA | 91770- |

| No. | Category | Organization | First Name | Last Name | Title | City | State | Zip Code |
|---|---|---|---|---|---|---|---|---|
| 905 | Education | Epiphany Catholic School | Gabriela | Negrete | Principal | South El Monte | CA | 91733- |
| 906 | Education | Euclid Avenue Elementary School | Christina | Munoz | Principal | Los Angeles | CA | 90023- |
| 907 | Education | Eugene A. Obregon Elementary School | Gloria | Lopez | Principal | Pico Rivera | CA | 90660- |
| 908 | Education | Faith Christian Academy | Kathy | Marin | Principal | Bell Gardens | CA | 90201- |
| 909 | Education | First Baptist Church of Bell School | Luis | Artiga | Principal | Bell | CA | 90201- |
| 910 | Education | First Day School | Ted | Knoll | Executive Director | Whittier | CA | 90602- |
| 911 | Education | First Street Elementary School | Luis | Cuevas | Principal | Los Angeles | CA | 90033- |
| 912 | Education | Ford Boulevard Elementary School | Ana | Vega | Principal | Los Angeles | CA | 90022- |
| 913 | Education | Gallatin Elementary School | Katherine | Estevez | Principal | Downey | CA | 90240- |
| 914 | Education | Garfield High School | Lorita | Tate | Assistant Principal | Los Angeles | CA | 90022- |
| 915 | Education | Garfield Senior High School | Mario | Cantu | Principal | Los Angeles | CA | 90022- |
| 916 | Education | Garvey Intermediate School | Gema | Macias | Principal | Rosemead | CA | 91770- |
| 917 | Education | Garvey School Board | Bob | Bruesch | Clerk | Rosemead | CA | 91770- |
| 918 | Education | Garvey School District | Anita | Chu | Superintendent | Rosemead | CA | 91770- |
| 919 | Education | Grace Garden Education Center | Zenaida | Chiu | Principal | El Monte | CA | 91732- |
| 920 | Education | Greenwood Elementary School | Maria | Valenzuela | Principal | Montebello | CA | 90640- |
| 921 | Education | Griffith Steam Magenet Middle School | Rose Anne | Ruiz | Principal | Los Angeles | CA | 90022- |

| No. | Category | Organization | First Name | Last Name | Title | City | State | Zip Code |
|---|---|---|---|---|---|---|---|---|
| 922 | Education | Griffiths Middle School | Rani | Bertsch | Principal | Downey | CA | 90040- |
| 923 | Education | Hacienda Christian School | Gary | Landon | Principal | Hacienda Heights | CA | 91745- |
| 924 | Education | Hamasaki Elementary School | Michelle | Hernandez | Principal | Los Angeles | CA | 90022- |
| 925 | Education | Hammel Street Elementary School | Jose | Cantu | Principal | Los Angeles | CA | 90063- |
| 926 | Education | Happy Day School | Pam | Steffey | Principal | Monterey Park | CA | 91754- |
| 927 | Education | Heliotrope Avenue Elementary School | Gabriela | Rodriguez | Principal | Maywood | CA | 90270- |
| 928 | Education | Hillcrest Elementary School | Robin | Libby | Principal | Monterey Park | CA | 91754- |
| 929 | Education | Humphreys Avenue Elementary School | Alejandro | Almaguer | Principal | Los Angeles | CA | 90022- |
| 930 | Education | Joseph A. Gascon Elementary School | Miguel | Valencia | Principal | Los Angeles | CA | 90022- |
| 931 | Education | Kaplan International Center at Whittier College | Judith | Naimi-Yazdi | Academic Manager, DSO | Whittier | CA | 90608- |
| 932 | Education | Katherine Edwards Middle School | Andrew | Alvidrez | Principal | Whittier | CA | 90606- |
| 933 | Education | LA Business Preschool | William | Gil | | South El Monte | CA | 91733- |
| 934 | Education | LA Community College District | Francisco | Rodriguez | Chancellor | Los Angeles | CA | 90017- |
| 935 | Education | La Merced Elementary School | Rebecca | Castro | Principal | Montebello | CA | 90640- |
| 936 | Education | La Merced Intermediate School | Alice | Jacquez | Principal | Montebello | CA | 90640- |
| 937 | Education | Little Lake City School District | William | Crean | Superintendent | Santa Fe Springs | CA | 90670- |

| No. | Category | Organization | First Name | Last Name | Title | City | State | Zip Code |
|---|---|---|---|---|---|---|---|---|
| 938 | Education | Lorena Street Elementary School | Patricia | Gonzalez | Principal | Los Angeles | CA | 90023- |
| 939 | Education | Los Angeles Community College District | Diana | Ho | | Marina Del Rey | CA | 90292- |
| 940 | Education | Los Angeles Community College District | Francisco | Rodriguez | Chancellor | Los Angeles | CA | 90017- |
| 941 | Education | Los Angeles Community College District | Richard | Rosich | | Alhambra | CA | 90801- |
| 942 | Education | Los Angeles County Office of Education | Debra | Duardo | Superintendent | Downey | CA | 90242- |
| 943 | Education | Los Angeles Unified School District | Alberto | Tovar | Director of Program Requirments | Los Angeles | CA | 90017- |
| 944 | Education | Los Angeles Unified School District | Andrea | Reyes | Special Assistant to the Chief Facilities Executiv | Los Angeles | CA | 90017- |
| 945 | Education | Los Angeles Unified School District | Ed | Van Ginkel | | Los Angeles | CA | 90017- |
| 946 | Education | Los Angeles Unified School District | Elvia | Cano | Public Information Officer | Los Angeles | CA | 90017- |
| 947 | Education | Los Angeles Unified School District | Fortunato | Tapia | | Los Angeles | CA | 90017- |
| 948 | Education | Los Angeles Unified School District | Joseph | Montes | Chair Community Development | Los Angeles | CA | 90017- |
| 949 | Education | Los Angeles Unified School District | Krisztina | Tokes | Deputy Chief Facilities Executive | Los Angeles | CA | 90017- |
| 950 | Education | Los Angeles Unified School District | Larry | Athertan | | Los Angeles | CA | 90017- |
| 951 | Education | Los Angeles Unified School District | Lorena | Padilla-Melendez | Director - Community Relations | Los Angeles | CA | 90017- |
| 952 | Education | Los Angeles Unified School District | Mark | Hovatter | Chief Facilities Executive | Los Angeles | CA | 90017- |

| No. | Category | Organization | First Name | Last Name | Title | City | State | Zip Code |
|---|---|---|---|---|---|---|---|---|
| 953 | Education | Los Angeles Unified School District | Ron | Bagel | Assistant Director | Los Angeles | CA | 90071- |
| 954 | Education | Los Angeles Unified School District | Teresa | Atkins | | Los Angeles | CA | 90071- |
| 955 | Education | Los Angeles Unified School District | Tom | Waldman | Director of Communications | Los Angeles | CA | 90034- |
| 956 | Education | Los Angeles Unified School District | Tom | Calhoun | Development Manager, Central Region Consultant | Los Angeles | CA | 90071- |
| 957 | Education | Los Angeles Unified School District | Vivian | Ekchian | Superintendent | Los Angeles | CA | 90017- |
| 958 | Education | Los Angeles Unified School District | Wanda | Flag | | Los Angeles | CA | 90017- |
| 959 | Education | Los Nietos Library | Theresa | Cazares | Community Library Manager | Whittier | CA | 90606- |
| 960 | Education | Los Nietos School Board | Marisa B. | Hernandez | | | CA | |
| 961 | Education | Los Nietos School Board | Nicholas | Aquino | | Whittier | CA | 90606- |
| 962 | Education | Los Nietos School District | Flo | E. | Board Member | Whittier | CA | 90606- |
| 963 | Education | Los Nietos School District | Jonathan | Vasquez | Superintendent | Whittier | CA | 90606- |
| 964 | Education | Lowell Joint School District | Jim | Coombs | Superintendent | Whittier | CA | 90603- |
| 965 | Education | Macy Intermediate School | Jacinto | Zavala | Principal | Monterey Park | CA | 91755- |
| 966 | Education | Madrid Middle School | Cesar | Flores | Principal | El Monte | CA | 91732- |
| 967 | Education | Magee Elementary School | Gisela | Castañon | Principal | Pico Rivera | CA | 90660- |
| 968 | Education | Malabar Street Elementary School | Margarita | Gutierrez | Principal | Los Angeles | CA | 90063- |
| 969 | Education | Marianna Avenue Elementary School | Rafael | Escobar | Principal | Los Angeles | CA | 90063- |

| No. | Category | Organization | First Name | Last Name | Title | City | State | Zip Code |
|---|---|---|---|---|---|---|---|---|
| 970 | Education | Maywood Christian School | Melvin | Valiente | Principal | Maywood | CA | 90270- |
| 971 | Education | Meher Montessori School | Adela | Munoz | Principal | Monterey Park | CA | 91754- |
| 972 | Education | Mill Elementary School | Reanna | Mendoza | Principal | Whittier | CA | 90601-1795 |
| 973 | Education | Miramonte Elementary School | Bruce | Rhodes | Principal | El Monte | CA | 91732-2702 |
| 974 | Education | Monte Vista Elementary School | Glenda | Giron | Principal | El Monte | CA | 91733- |
| 975 | Education | Montebello Gardens Elementary School | Robert | Cornejo | Principal | Pico Rivera | CA | 90660- |
| 976 | Education | Montebello High School | Elena | Meltzer | Principal | Montebello | CA | 90640- |
| 977 | Education | Montebello Intermediate School | Sterling | Schubert | Principal | Montebello | CA | 90640- |
| 978 | Education | Montebello Library | Rosemary | Gurrola | Community Library Manager | Montebello | CA | 90640- |
| 979 | Education | Montebello Library | Rosie | Martinez | | Montebello | CA | 90640- |
| 980 | Education | Montebello Park Elementary School | Gina | Andujo | Principal | Los Angeles | CA | 90022- |
| 981 | Education | Montebello Unified School District | Andrew | Gold | Teacher | Montebello | CA | |
| 982 | Education | Montebello Unified School District | Anthony J. | Martinez | Superintendent | Montebello | CA | 90640- |
| 983 | Education | Montebello Unified School District | Dave | Randall | | Montebello | CA | 90640- |
| 984 | Education | Montebello Unified School District | Robert | Henke | | Montebello | CA | 90640- |
| 985 | Education | Montebello Unified School District | Yolanda | Jimenez | School Office Supervisor | Montebello | CA | 90640- |

| No. | Category | Organization | First Name | Last Name | Title | City | State | Zip Code |
|---|---|---|---|---|---|---|---|---|
| 986 | Education | Monterey Continuation High School | Janine | Antoine | Principal | Los Angeles | CA | 90022- |
| 987 | Education | Monterey Highlands Elementary School | Debbie | Kotani | Principal | Monterey Park | CA | 91754- |
| 988 | Education | Monterey Vista Elementary School | Hing | Chow | Principal | Monterey Park | CA | 91754- |
| 989 | Education | Morning Star Christian School | Joe | Bales | Administrator | Hacienda Heights | CA | 91745- |
| 990 | Education | Mountain View Elementary School District | Adam | Carranza | Board Member | El Monte | CA | 91731- |
| 991 | Education | Mountain View Elementary School District | Lillian | Maldonado French | Superintendent | El Monte | CA | 91731- |
| 992 | Education | Mountain View Elementary School District | Mary | Espinoza | Clerk | El Monte | CA | 91731- |
| 993 | Education | Mountain View Elementary School District | Patsy | Sutley | Board Member | El Monte | CA | 91731- |
| 994 | Education | Mountain View Elementary School District | Roabert | Griffith | Board Member | El Monte | CA | 91731- |
| 995 | Education | Mountain View Elementary School District | Steve | Thomas | Assistant Superintendent of Business Services | El Monte | CA | 91732- |
| 996 | Education | Mountain View High School | Jose | Marquez | Principal | El Monte | CA | 91732- |
| 997 | Education | Mountain View School District | Darin | Dekrikker | | El Monte | CA | 91732- |
| 998 | Education | Mountain View School District | Lillian | Maldonado French | Superintendent | El Monte | CA | 91732- |
| 999 | Education | Nativity School | Stacy | Reineman | Principal | El Monte | CA | 91731- |
| 1000 | Education | New Avenue School | Nancy | Huang | Principal | Monterey Park | CA | 91755- |

| No. | Category | Organization | First Name | Last Name | Title | City | State | Zip Code |
|---|---|---|---|---|---|---|---|---|
| 1001 | Education | New Lexington Elementary School | Cynthia | Flores | Principal | El Monte | CA | 91733- |
| 1002 | Education | North Ranchito Elementary School | Rachel | Aguirre | Principal | Pico Rivera | CA | 90660- |
| 1003 | Education | Office of Board Member Monica Garcia | Klarissa | Palacios | | | | |
| 1004 | Education | Our Lady of Guadalupe School | Teresa | Villarreal | Principal | Los Angeles | CA | 90063- |
| 1005 | Education | Our Lady of Lourdes School | Anna Marie | Silva | Superintendent | Los Angeles | CA | 90063- |
| 1006 | Education | Our Lady of Soledad School | Eric | von Brockdorff | Principal | Los Angeles | CA | 90022- |
| 1007 | Education | Our Lady of Talpa Elementary School | Adella | Armentrout | Principal | Los Angeles | CA | 90033- |
| 1008 | Education | Our Lady of the Miraculous Medal School | Connie | Lizagarra | | Montebello | CA | 90640- |
| 1009 | Education | Our Lady of the Miraculous Medal School | Joe | Avila | | Montebello | CA | 90640- |
| 1010 | Education | Palm View Christian School | Marvin | Miller | Principal | Whittier | CA | 90606- |
| 1011 | Education | Parkview Elementary School | Donelle | Soto | Principal | El Monte | CA | 91732- |
| 1012 | Education | Payne Elementary School | Hugo | Moreno | Principal | El Monte | CA | 91732- |
| 1013 | Education | Pearl Preparatory | Loraine | Moore | Principal | El Monte | CA | 91731- |
| 1014 | Education | Pioneer High School | Lilia | Bozigian | Principal | Whittier | CA | 90606- |
| 1015 | Education | Potrero Elementary School | Teresa | Pinedo | Principal | El Monte | CA | 91733- |
| 1016 | Education | Potrero Heights Elementary School | Lili | Atoyan | Principal | South San Gabriel | CA | 91770- |
| 1017 | Education | Price Elementary School | Mary | Weyers | Principal | Downey | CA | 90240- |
| 1018 | Education | Puente Learning Center | Karen | Castro | Chief Operating Officer | Los Angeles | CA | 90033- |
| 1019 | Education | Repetto Elementary School | Carin | Garcia | Principal | Monterey Park | CA | 91754- |

| No. | Category | Organization | First Name | Last Name | Title | City | State | Zip Code |
|---|---|---|---|---|---|---|---|---|
| 1020 | Education | Resurrection Elementary School | Catalina | Saenz | Principal | Los Angeles | CA | 90023-2917 |
| 1021 | Education | Rice Elementary School | Christina | Hirales | Principal | Rosemead | CA | 91770-3619 |
| 1022 | Education | Rio Hondo Community College | Ann | Mansolino | Photography Instructor | Whittier | CA | 90601- |
| 1023 | Education | Rio Hondo Community College | Gary | Mendez | | Whittier | CA | 90601- |
| 1024 | Education | Rio Hondo Community College | Hannah | Pastrano | | Whittier | CA | 90601- |
| 1025 | Education | Rio Hondo Community College | Lydia | Gonzalez | | Whittier | CA | 90601-1699 |
| 1026 | Education | Rio Hondo Community College | Russell | Castaneda-Calleros M.P.P. | Director, Government & Community Relations | Whittier | CA | 90601- |
| 1027 | Education | Rio Hondo Community College | Sheila | Lynch | | Whittier | CA | 90601- |
| 1028 | Education | Rio Hondo Community College | Teresa | Dreyfuss | Superintendent/President | Whittier | CA | 90601- |
| 1029 | Education | Rio Hondo Community College | Vern | Padgett | | Whittier | CA | 90601- |
| 1030 | Education | Rio Vista Elementary School | Janet | Alonso | Principal | Pico Rivera | CA | 90660-3226 |
| 1031 | Education | Rivera Middle School | Yvette | Ventura-Rincon | Principal | Pico Rivera | CA | 90660- |
| 1032 | Education | Robert F. Kennedy Elementary School | Robert | Martinez | Principal | Los Angeles | CA | 90063- |
| 1033 | Education | Robert Hill Lane Elementary School | Josefina | Flores | Principal | Monterey Park | CA | 90754- |
| 1034 | Education | Roosevelt High School | Ben | Gertner | Principal | Los Angeles | CA | 90033- |

| No. | Category | Organization | First Name | Last Name | Title | City | State | Zip Code |
|---|---|---|---|---|---|---|---|---|
| 1035 | Education | Rosemead Education Center | | | | Rosemead | CA | 91770- |
| 1036 | Education | Rosemead Elementary School District | Amy | Enomoto-Perez | Superintendent | Rosemead | CA | 91770- |
| 1037 | Education | Rowan Avenue Elementary School | Guadalupe | Carrandi | Principal | Los Angeles | CA | 90023-1826 |
| 1038 | Education | Rowland Unified School District | Julie | Mitchell | Superintendent | Rowland Heights | CA | 91748- |
| 1039 | Education | Ruben Salazar Continuation High School | Gabriel | Gonzalez | Principal | Pico Rivera | CA | 90660-3225 |
| 1040 | Education | Saint Alphonsus Elementary School | Minerva | Munguia-Sanchez | Principal | Los Angeles | CA | 90022- |
| 1041 | Education | Saint Benedict Elementary School | Frank | Loya | Principal | Montebello | CA | 90640- |
| 1042 | Education | Saint Gertrude School | Nabor | Rios | Principal | Bell Gardens | CA | 90201- |
| 1043 | Education | Saint Hilary Elementary School | Patricia | Contreras-McJunkin | Principal | Pico Rivera | CA | 90660- |
| 1044 | Education | Saint John's Lutheran School | | | Principal | Montebello | CA | 90640- |
| 1045 | Education | Saint Marianne School | Laura | Lukens | Principal | Pico Rivera | CA | 90660- |
| 1046 | Education | Saint Mark's Lutheran Elementary School | Barbara | Clark | Principal | Hacienda Heights | CA | 91745- |
| 1047 | Education | Saint Mary Catholic School | Johnathan | Medina | Principal | Los Angeles | CA | 90033- |
| 1048 | Education | Saint Paul High School | Kate | Aceves | Principal | Santa Fe Springs | CA | 90670- |
| 1049 | Education | Saint Pius X Parish School | Artur | Gruszka | Principal | Santa Fe Springs | CA | 90670- |
| 1050 | Education | Saint Pius X Parish School | Christine | Huerta Soler | Principal | Santa Fe Springs | CA | 90670- |
| 1051 | Education | Saint Rose of Lima Catholic School | Laura | Guzman | Principal | Maywood | CA | 90270- |
| 1052 | Education | Saint Stephen Martyr School | Christina | Arellano | Principal | Monterey Park | CA | 91754- |

| No. | Category | Organization | First Name | Last Name | Title | City | State | Zip Code |
|---|---|---|---|---|---|---|---|---|
| 1053 | Education | Saint Thomas Aquinas Catholic School | Gloria | Castillo | Principal | Monterey Park | CA | 91754- |
| 1054 | Education | San Antonio De Padua Catholic School | Solis | Rivas | Principal | Los Angeles | CA | 90033- |
| 1055 | Education | Sanchez Elementary School | Gabriela | Benitez | Principal | Rosemead | CA | 91770- |
| 1056 | Education | Santa Fe Springs Christian School | Cindy | Jarvis | Principal | Santa Fe Springs | CA | 90670- |
| 1057 | Education | Santa Isabel Elementary School | Hilda | Orozco | Principal | Los Angeles | CA | 90023- |
| 1058 | Education | Santa Teresita Elementary School | Mary | Catherine Antczak | Principal | Los Angeles | CA | 90033- |
| 1059 | Education | Schurr High School | Francisco | J Arregui | Principal | Montebello | CA | 90640- |
| 1060 | Education | Second Street Elementary School | Laura | Naulls | Principal | Los Angeles | CA | 90033- |
| 1061 | Education | Selby Grove Elementary School | Yolanda | Aguerrebere | Principal | Pico Rivera | CA | 90660- |
| 1062 | Education | Sheridan Street Elementary School | Antonio | Amparan | Principal | Los Angeles | CA | 90033- |
| 1063 | Education | Solid Faith Christian School | | | Principal | Whittier | CA | 90606- |
| 1064 | Education | Sorensen Library | Charmaine B. | Sello | Community Library Manager | Whittier | CA | 90606- |
| 1065 | Education | Soto Street Elementary School | Eric | Medina | Principal | Los Angeles | CA | 90023- |
| 1066 | Education | South El Monte High School | Debbie | Buck | | South El Monte | CA | 91733- |
| 1067 | Education | South El Monte High School | Gabriel | Flores | | South El Monte | CA | 91733- |
| 1068 | Education | South El Monte High School | J. Steve | Garcia | | South El Monte | CA | 91733- |
| 1069 | Education | South El Monte High School | Jorge | Morales | Principal | South El Monte | CA | 91733- |

| No. | Category | Organization | First Name | Last Name | Title | City | State | Zip Code |
|---|---|---|---|---|---|---|---|---|
| 1070 | Education | South El Monte Library | Roberta | Marquez | | South El Monte | CA | 91733- |
| 1071 | Education | South Ranchito Dual Language Academy | Maria | Morales-Thomas | Principal | Pico Rivera | CA | 90660- |
| 1072 | Education | South Whittier School District | Deborah | Pacheco | Board of Trusteees | Whittier | CA | 90605- |
| 1073 | Education | South Whittier School District | Gary | Gonzales | Superintendent | Whittier | CA | 90605- |
| 1074 | Education | Southern California Edison | Brian | Balderien | | | | |
| 1075 | Education | Stevenson Middle School | Leo | Gonzalez | Principal | Los Angeles | CA | 90023- |
| 1076 | Education | Sunrise Elementary School | Luis | Barraza | Principal | Los Angeles | CA | 90023- |
| 1077 | Education | Sunshine Educational Center | | | Principal | Rosemead | CA | 91770- |
| 1078 | Education | Suva Elementary School | Janice | Riddle | Principal | Bell Gardens | CA | 90201- |
| 1079 | Education | Suva Intermediate School | Miguel | Miranda | Principal | Bell Gardens | CA | 90201- |
| 1080 | Education | Telstar Montessori Childcare Center | | | | El Monte | CA | 91731- |
| 1081 | Education | Temple Intermediate School | Robert | Boyd | Principal | Rosemead | CA | 91770- |
| 1082 | Education | Tri-Cities Regional Occupational Program | Tracie | Zerpoli | Superintendent | Whittier | CA | 90606- |
| 1083 | Education | Tri-Cities Regional Occupational Program | Tracie | Zerpoli | Executive Director | Whittier | CA | 90602- |
| 1084 | Education | Tri-Cities ROP Education Foundation | Mia | Burrola | Secretary to the Board of Directors | Whittier | CA | 90606- |
| 1085 | Education | Trinity Lutheran Elementary School | Sharon | Rivera | Principal | Whittier | CA | 90601- |
| 1086 | Education | UMCA  Molokan Elementary School | Suzanne | Kornoff | Principal | Hacienda Heights | CA | 91745- |
| 1087 | Education | University of Southern California | Christine | Trang | | Los Angeles | CA | 90089- |

| No. | Category | Organization | First Name | Last Name | Title | City | State | Zip Code |
|---|---|---|---|---|---|---|---|---|
| 1088 | Education | University of Southern California | Clara | Irazabal, Ph.D | Assistant Professor | Los Angeles | CA | 90089-0626 |
| 1089 | Education | University of Southern California | David | Juarez | Assistant Controller | Pico Rivera | CA | 90660- |
| 1090 | Education | University of Southern California | Patricia | Alarcon | | Los Angeles | CA | 90089- |
| 1091 | Education | University of the West | Stephen | Morgan | President | Rosemead | CA | 91770- |
| 1092 | Education | University of the West | Stephen | Morgan | President | Rosemead | CA | 91770- |
| 1093 | Education | Unsworth Elementary School | Yolanda | Cornair | Principal | Downey | CA | 90240- |
| 1094 | Education | Vail High School | Horacio | Perez | Principal | Montebello | CA | 90640- |
| 1095 | Education | Valencia Academy of the Arts | Tarcio | Lara | Principal | Pico Rivera | CA | 90660- |
| 1096 | Education | Valle Lindo Elementary School District | David | Del Rio | | South El Monte | CA | 91733- |
| 1097 | Education | Valle Lindo Elementary School District | Gloria | Olmos | | South El Monte | CA | 91733- |
| 1098 | Education | Valle Lindo Elementary School District | Richard | Angel | | South El Monte | CA | 91733- |
| 1099 | Education | Valle Lindo Elementary School District | Rudy | Martinez | | South El Monte | CA | 91733- |
| 1100 | Education | Valle Lindo Elementary School District | Ruth | Gonzalez | Board Member | South El Monte | CA | 91733- |
| 1101 | Education | Washington Elementary School | Elizabeth | Rodarte | Principal | Montebello | CA | 90640- |
| 1102 | Education | West Whittier Elementary School | Michelle | Aceves | Principal | Whittier | CA | 90606- |
| 1103 | Education | Whittier Christian Schools - Satellite | Michael | Ely | Superintendent | Whittier | CA | 90601- |
| 1104 | Education | Whittier City Elementary School District | Ron | Carruth | Superintendent | Whittier | CA | 90602- |

| No. | Category | Organization | First Name | Last Name | Title | City | State | Zip Code |
|---|---|---|---|---|---|---|---|---|
| 1105 | Education | Whittier City School District | Ron | Carruth | Superintendent | Whittier | CA | 90602- |
| 1106 | Education | Whittier College | Allyson | Castro | | Whittier | CA | 90608- |
| 1107 | Education | Whittier College | Amanda | Edwards | | Whittier | CA | 90608- |
| 1108 | Education | Whittier College | Ari | Bacharach | | Whittier | CA | 90608- |
| 1109 | Education | Whittier College | Charles S | Adams | Professor | Whittier | CA | 90608- |
| 1110 | Education | Whittier College | Cheryl | Swift | Department Chair/Professor | Whittier | CA | 90605- |
| 1111 | Education | Whittier College | Christine | Hill | Admissions Counselor | Whittier | CA | 90608- |
| 1112 | Education | Whittier College | Dana A.S | Rakoczy | Director, Communications | Whittier | CA | 90608- |
| 1113 | Education | Whittier College | David | Paddy | | Whittier | CA | 90608- |
| 1114 | Education | Whittier College | Derek | Manning | First Year Class President | Whittier | CA | 90608- |
| 1115 | Education | Whittier College | Devika | Ghai | | Whittier | CA | 90608- |
| 1116 | Education | Whittier College | Erika E. | Perez | | Whittier | CA | 90608- |
| 1117 | Education | Whittier College | Ginger | Maneske | | | | |
| 1118 | Education | Whittier College | Hollie | Almeria | | Whittier | CA | 90608- |
| 1119 | Education | Whittier College | Irene S | Gallardo | Assistant to the President | | | |
| 1120 | Education | Whittier College | Jeanne | Ortiz | VP and Dean of Students | Whittier | CA | 90608- |
| 1121 | Education | Whittier College | Jenny | Herrick | Assistant Professor | Whittier | CA | 90608- |
| 1122 | Education | Whittier College | Jessica | Miller | | Whittier | CA | 90608- |
| 1123 | Education | Whittier College | Joanne | Hash-Converse | Visiting Assistant Professor of Psychology | Whittier | CA | 90608- |
| 1124 | Education | Whittier College | Joe L. | Price | Professor | Whittier | CA | 90602- |
| 1125 | Education | Whittier College | John J. | Bak | Director of Foundation Relations | Whittier | CA | 90608- |
| 1126 | Education | Whittier College | Kay | Sanders | Professor | Whittier | CA | 90608- |
| 1127 | Education | Whittier College | Kristin | Wilberg | | Whittier | CA | 90608- |
| 1128 | Education | Whittier College | Laura | McEnaney | | | | |
| 1129 | Education | Whittier College | Linda A. | Ross | Director of Career Planning | Whittier | CA | 90608- |

| No. | Category | Organization | First Name | Last Name | Title | City | State | Zip Code |
|---|---|---|---|---|---|---|---|---|
| 1130 | Education | Whittier College | Mark | Kozek | Associate Professor | | | |
| 1131 | Education | Whittier College | Mary | Cowen | | Whittier | CA | 90608- |
| 1132 | Education | Whittier College | Meg | Oka | | Whittier | CA | 90608- |
| 1133 | Education | Whittier College | Nicole | Gonzalez | | Whittier | CA | 90602- |
| 1134 | Education | Whittier College | Rebecca | Overmyer-Velazquez | Associate Professor | Whittier | CA | |
| 1135 | Education | Whittier College | Robert | Marks | Professor | Whittier | CA | 90608- |
| 1136 | Education | Whittier College | Robert L. | Duarte Jr. | Student Body President | Whittier | CA | 90608- |
| 1137 | Education | Whittier College | Scott | Sauter | Visiting Professor | Whittier | CA | 90608- |
| 1138 | Education | Whittier College | Sharon D. | Herzberger | President | Whittier | CA | 90608- |
| 1139 | Education | Whittier College | Susan | Gotsch | | Whittier | CA | 90601- |
| 1140 | Education | Whittier College | Tyler Anneliese | Moselle | | Whittier | CA | 90608- |
| 1141 | Education | Whittier Law School | Peter | Reich | Law Faculty Member | Costa Mesa | CA | 92626- |
| 1142 | Education | Whittier Union High School District | Bob | Whittenberg | | Whittier | CA | 90605- |
| 1143 | Education | Whittier Union High School District | Martin | Plourde | Superintendent | Whittier | CA | 90605- |
| 1144 | Education | Whittier Union High School District | Martin | Plourde | | Whittier | CA | 90605- |
| 1145 | Education | Whittier Union High School District | Olga | Sedillo | Secretary | | | |
| 1146 | Education | Wilcox Elementary School | Leo | Gallegos | Principal | Montebello | CA | 90640- |
| 1147 | Education | Wilkerson Elementary School | Juan | Munoz | Principal | El Monte | CA | 91733-2235 |
| 1148 | Education | Willard Elementary School | Michelle | Collaso | Principal | Rosemead | CA | 91770- |
| 1149 | Education | Williams Elementary School | Teresa | Medina | Principal | Downey | CA | 90241- |

| No. | Category | Organization | First Name | Last Name | Title | City | State | Zip Code |
|---|---|---|---|---|---|---|---|---|
| 1150 | Education | Woodlawn Avenue Elementary School | Carolina | Brockway | Principal | Bell | CA | 90201- |
| 1151 | Education | Ynez Elementary School | Stacie | Colman-Hsu | Principal | Monterey Park | CA | 91754- |
| 1152 | Electeds - Federal | Office of LA County Sup. Solis | Elizabeth | Andalon-Martinez | Senior Field Duputy | Los Angeles | CA | 90022- |
| 1153 | Electeds - Federal | Office of U.S. Congressmember Grace Napolitano, District 32 | Grace | Napolitano | Congress Member | Santa Fe Springs | CA | 90670- |
| 1154 | Electeds - Federal | Office of U.S. Congressmember Jimmy Gomez, District 34 | Jimmy | Gomez | Congressmember | Los Angeles | CA | 90017- |
| 1155 | Electeds - Federal | Office of U.S. Congressmember Judy Chu, District 27 | Judy | Chu | Congressmember | Pasadena | CA | 91101- |

| No. | Category | Organization | First Name | Last Name | Title | City | State | Zip Code |
|---|---|---|---|---|---|---|---|---|
| 1156 | Electeds - Federal | Office of U.S. Congressmember Linda T. Sanchez, District 38 | Linda T. | Sanchez | Congressmember | Cerritos | CA | 90703- |

| No. | Category | Organization | First Name | Last Name | Title | City | State | Zip Code |
|---|---|---|---|---|---|---|---|---|
| 1157 | Electeds - Federal | Office of U.S. Congressmember Lucille Roybal-Allard, District 40 | Lucille | Roybal-Allard | Congressmember | Commerce | CA | 90040- |
| 1158 | Electeds - Federal | Office of U.S. Representative, District 39 | Young | Kim | Congress Member | Placentia | CA | 92870- |
| 1159 | Electeds - Federal | Office of U.S. Senator Dianne Feinstein | Dianne | Feinstein | Senator | Los Angeles | CA | 90025- |
| 1160 | Electeds - Local | | Monica | Sanchez | | Pico Rivera | CA | 90660- |

| No. | Category | Organization | First Name | Last Name | Title | City | State | Zip Code |
|---|---|---|---|---|---|---|---|---|
| 1161 | Electeds - Local | City of Alhambra | Adele | Andrade-Stadler | Councilmember | Alhambra | CA | 91801- |
| 1162 | Electeds - Local | City of Alhambra | Jeffrey K. | Malony | Vice Mayor | Alhambra | CA | 91801- |
| 1163 | Electeds - Local | City of Alhambra | Katherine | Lee | Mayor | Alhambra | CA | 91801- |
| 1164 | Electeds - Local | City of Alhambra | Ross J. | Maza | Councilmember | Alhambra | CA | 91801- |
| 1165 | Electeds - Local | City of Alhambra | Sasha Renee | Perez | Councilmember | Alhambra | CA | 91801- |
| 1166 | Electeds - Local | City of Bell | Ali | Saleh | Councilmember | Bell | CA | 90201- |
| 1167 | Electeds - Local | City of Bell | Alicia | Romero | Mayor | Bell | CA | 90201- |
| 1168 | Electeds - Local | City of Bell | Ana Maria | Quintana | Vice Mayor | Bell | CA | 90201- |
| 1169 | Electeds - Local | City of Bell | Fidencio Joel | Gallardo | Councilmember | Bell | CA | 90201- |
| 1170 | Electeds - Local | City of Bell | Monica | Arroyo | Councilmember | Bell | CA | 90201- |
| 1171 | Electeds - Local | City of Commerce | Hugo A. | Argumedo | Councilmember | Commerce | CA | 90040- |
| 1172 | Electeds - Local | City of Commerce | Ivan | Altamirano | Councilmember | Commerce | CA | 90040- |
| 1173 | Electeds - Local | City of Commerce | John | Soria | Councilmember | Commerce | CA | 90040- |
| 1174 | Electeds - Local | City of Commerce | Leonard | Mendoza | Mayor | Commerce | CA | 90040- |
| 1175 | Electeds - Local | City of Commerce | Oralia Y. | Rebollo | Mayor Pro Tem | Commerce | CA | 90040- |
| 1176 | Electeds - Local | City of Downey | Blanca | Pacheco | Mayor Pro Tem | Downey | CA | 90241- |
| 1177 | Electeds - Local | City of Downey | Catherine | Alvarez | Councilmember | Downey | CA | 90241- |
| 1178 | Electeds - Local | City of Downey | Claudia | Frometa | Mayor | Downey | CA | 90241- |
| 1179 | Electeds - Local | City of Downey | Mario | Trujillo | Councilmember | Downey | CA | 90241- |
| 1180 | Electeds - Local | City of Downey | Sean | Ashton | Councilmember | Downey | CA | 90241- |
| 1181 | Electeds - Local | City of El Monte | Alma | Puente | Mayor Pro Tem | El Monte | CA | 91731- |
| 1182 | Electeds - Local | City of El Monte | Jessica | Anconca | Mayor | El Monte | CA | 91731- |
| 1183 | Electeds - Local | City of El Monte | Maria | Morales | Councilmember | El Monte | CA | 91731- |
| 1184 | Electeds - Local | City of El Monte | Martin | Herrera | Councilmember | El Monte | CA | 91731- |
| 1185 | Electeds - Local | City of El Monte | Victoria | Martinez | Councilmember | El Monte | CA | 91731- |

| No. | Category | Organization | First Name | Last Name | Title | City | State | Zip Code |
|---|---|---|---|---|---|---|---|---|
| 1186 | Electeds - Local | City of Industry | Catherine | Marcucci | Mayor Pro Tem | City of Industry | CA | 91744- |
| 1187 | Electeds - Local | City of Industry | Cory | C. Moss | Mayor | City of Industry | CA | 91744- |
| 1188 | Electeds - Local | City of Industry | Mark | D. Radecki | Councilmember | City of Industry | CA | 91744- |
| 1189 | Electeds - Local | City of Industry | Michael | Greubel | Councilmember | City of Industry | CA | 91744- |
| 1190 | Electeds - Local | City of Industry | Newell | W. Ruggles | Councilmember | City of Industry | CA | 91744- |
| 1191 | Electeds - Local | City of La Habra | James | Gomez | Councilmember | La Habra | CA | 90633-0337 |
| 1192 | Electeds - Local | City of La Habra | Jose | Medrano | Mayor Pro Tem | La Habra | CA | 90633-0337 |
| 1193 | Electeds - Local | City of La Habra | Rose | Espinoza | Mayor | La Habra | CA | 90633-0337 |
| 1194 | Electeds - Local | City of La Habra | Steve | Simonian | Councilmember | La Habra | CA | 90633-0337 |
| 1195 | Electeds - Local | City of La Habra | Tim | Shaw | Councilmember | La Habra | CA | 90633-0337 |
| 1196 | Electeds - Local | City of La Habra Heights | Brian | Bergman | Mayor Pro Tem | La Habra Heights | CA | 90631- |
| 1197 | Electeds - Local | City of La Habra Heights | Carey | Klingfus | Councilmember | La Habra Heights | CA | 90631- |
| 1198 | Electeds - Local | City of La Habra Heights | Dennis | Laherty | Mayor | La Habra Heights | CA | 90631- |
| 1199 | Electeds - Local | City of La Habra Heights | Jane L. | Williams | Councilmember | La Habra Heights | CA | 90631- |
| 1200 | Electeds - Local | City of La Habra Heights | Norm | Zezula | Councilmember | La Habra Heights | CA | 90631- |
| 1201 | Electeds - Local | City of La Mirada | Andrew | Sarega | Councilmember | La Mirada | CA | 90638- |
| 1202 | Electeds - Local | City of La Mirada | Anthony | Otero | Mayor Pro Tem | La Mirada | CA | 90638- |
| 1203 | Electeds - Local | City of La Mirada | Ed | Eng | Mayor | La Mirada | CA | 90638- |
| 1204 | Electeds - Local | City of La Mirada | John | Lewis | Councilmember | La Mirada | CA | 90638- |
| 1205 | Electeds - Local | City of La Mirada | Steve | De Ruse | Councilmember | La Mirada | CA | 90638- |
| 1206 | Electeds - Local | City of Los Angeles | Eric | Garcetti | Mayor | Los Angeles | | 90012- |
| 1207 | Electeds - Local | City of Los Angeles | Gil | Cedillo | Councilmember, District 1 | Los Angeles | CA | 90012- |
| 1208 | Electeds - Local | City of Montebello | David | Torres | Councilmember | Montebello | CA | 90640- |

| No. | Category | Organization | First Name | Last Name | Title | City | State | Zip Code |
|---|---|---|---|---|---|---|---|---|
| 1209 | Electeds - Local | City of Montebello | Kimberly Ann | Cobos-Cawthorne | Mayor | Montebello | CA | 90640-3932 |
| 1210 | Electeds - Local | City of Montebello | Salvador | Melendez | Councilmember | Montebello | CA | 90640-3932 |
| 1211 | Electeds - Local | City of Montebello | Scarlet | Peralta | Councilmember | Montebello | CA | 90640-3932 |
| 1212 | Electeds - Local | City of Monterey Park | Fred | Sornoso | Councilmember | Monterey Park | CA | 91754- |
| 1213 | Electeds - Local | City of Monterey Park | Hans | Liang | Councilmember | Monterey Park | CA | 91754- |
| 1214 | Electeds - Local | City of Monterey Park | Henry | Lo | Mayor Pro Tem | Monterey Park | CA | 91754- |
| 1215 | Electeds - Local | City of Monterey Park | Peter | Chan | Councilmember | Monterey Park | CA | 91754- |
| 1216 | Electeds - Local | City of Monterey Park | Yvonne | Yiu | Mayor | Monterey Park | CA | 91754- |
| 1217 | Electeds - Local | City of Norwalk | Ana | Valencia | Councilmember | Norwalk | CA | 90650- |
| 1218 | Electeds - Local | City of Norwalk | Jennifer | Perez | Mayor | Norwalk | CA | 90650- |
| 1219 | Electeds - Local | City of Norwalk | Margarita L. | Rios | Councilmember | Norwalk | CA | 90650- |
| 1220 | Electeds - Local | City of Norwalk | Rick | Ramirez | Councilmember | Norwalk | CA | 90650- |
| 1221 | Electeds - Local | City of Norwalk | Tony | Ayala | Vice Mayor | Norwalk | CA | 90650- |
| 1222 | Electeds - Local | City of Pico Rivera | Andrew C. | Lara | Councilmember | Pico Rivera | CA | 90660- |
| 1223 | Electeds - Local | City of Pico Rivera | Gustavo V. | Camacho | Councilmember | Pico Rivera | CA | 90660- |
| 1224 | Electeds - Local | City of Rosemead | Margaret | Clark | Councilmember | Rosemead | CA | 91770- |
| 1225 | Electeds - Local | City of Rosemead | Polly | Low | Mayor | Rosemead | CA | 91770- |
| 1226 | Electeds - Local | City of Rosemead | Sandra | Armenta | Councilmember | Rosemead | CA | 91770- |
| 1227 | Electeds - Local | City of Rosemead | Sean | Dang | Mayor Pro Tem | Rosemead | CA | 91770- |
| 1228 | Electeds - Local | City of Rosemead | Steven | Ly | Councilmember | Rosemead | CA | 91770- |
| 1229 | Electeds - Local | City of San Gabriel | Chin Ho | Liao | Mayor | San Gabriel | CA | 91776- |
| 1230 | Electeds - Local | City of San Gabriel | Denise | Menchaca | Councilmember | San Gabriel | CA | 91776- |
| 1231 | Electeds - Local | City of San Gabriel | Jason | Pu | Councilmember | San Gabriel | CA | 91776- |

| No. | Category | Organization | First Name | Last Name | Title | City | State | Zip Code |
|---|---|---|---|---|---|---|---|---|
| 1232 | Electeds - Local | City of San Gabriel | John R. | Harrington | Councilmember | San Gabriel | CA | 91776- |
| 1233 | Electeds - Local | City of San Gabriel | Tony | Ding | Vice Mayor | San Gabriel | CA | 91776- |
| 1234 | Electeds - Local | City of Santa Fe Springs | Jay | Sarno | Councilmember | Santa Fe Springs | CA | 90670- |
| 1235 | Electeds - Local | City of Santa Fe Springs | Joe Angel | Zamora | Mayor Pro Tem | Santa Fe Springs | CA | 90670- |
| 1236 | Electeds - Local | City of Santa Fe Springs | John M. | Mora | Councilmember | Santa Fe Springs | CA | 90670- |
| 1237 | Electeds - Local | City of Santa Fe Springs | Juanita A. | Trujillo | Councilmember | Santa Fe Springs | CA | 90670- |
| 1238 | Electeds - Local | City of South El Monte | Gloria | Olmos | Mayor | South El Monte | CA | 91733- |
| 1239 | Electeds - Local | City of South El Monte | Gracie | Retamoza | Councilmember | South El Monte | CA | 91733- |
| 1240 | Electeds - Local | City of South El Monte | Hector | Delgado | Councilmember | South El Monte | CA | 91733- |
| 1241 | Electeds - Local | City of South El Monte | Manuel | Acosta | Councilmember | South El Monte | CA | 91733- |
| 1242 | Electeds - Local | City of South El Monte | Richard | Angel | Mayor Pro Tem | South El Monte | CA | 91733- |
| 1243 | Electeds - Local | City of Whittier | Cathy | Warner | Mayor Pro Tem | Whittier | CA | 90602-1772 |
| 1244 | Electeds - Local | City of Whittier | Fernando | Dutra | Councilmember | Whittier | CA | 90602-1772 |
| 1245 | Electeds - Local | City of Whittier | Henry | Bouchot | Councilmember | Whittier | CA | 90602-1772 |
| 1246 | Electeds - Local | City of Whittier | Jessica | Martinez | Councilmember | Whittier | CA | 90602-1772 |
| 1247 | Electeds - Local | City of Whittier | Joe | Vinatieri | Mayor | Whittier | CA | 90602-1772 |
| 1248 | Electeds - Local | Office of Los Angeles City Councilmember Jose Huizar, District 14 | Jose | Huizar | Councilmember | Los Angeles | CA | 90012- |
| 1249 | Electeds - Local | Office of Los Angeles County Board Supervisor Hilda L. Solis, District 1 | Hilda L. | Solis | Supervisor | Los Angeles | CA | 90012- |

| No. | Category | Organization | First Name | Last Name | Title | City | State | Zip Code |
|---|---|---|---|---|---|---|---|---|
| 1250 | Electeds - Local | Office of Los Angeles County Board Supervisor Janice Hahn, District 4 | Janice | Hahn | Supervisor | Los Angeles | CA | 90012- |
| 1251 | Electeds - State | Office of California Assemblymember Cristina Garcia, District 58 | Cristina | Garcia | Assemblymember | Artesia | CA | 90701- |
| 1252 | Electeds - State | Office of California Assemblymember Ed Chau, District 49 | Ed | Chau | Assemblymember | Monterey Park | CA | 91754- |
| 1253 | Electeds - State | Office of California Assemblymember Lisa Calderon, District 57 | Lisa | Calderon | Assemblymember | City of Industry | CA | 91746- |
| 1254 | Electeds - State | Office of California Assemblymember Miguel Santiago, District 53 | Miguel | Santiago | Assemblymember | Los Angeles | CA | 90013- |
| 1255 | Electeds - State | Office of California State Assemblymember Anthony Rendon, District 63 | Anthony | Rendon | Speaker of the Assembly | South Gate | CA | 90280- |
| 1256 | Electeds - State | Office of California State Governor Gavin Newsom | Gavin | Newsom | Governor | Sacramento | | |
| 1257 | Electeds - State | Office of California State Senate District 33 | Lena | Gonzalez | Senator | Huntington Park | CA | 90807- |
| 1258 | Electeds - State | Office of California State Senator Bob Archuleta, District 32 | Bob | Archuleta | Senator | Montebello | CA | 90640- |
| 1259 | Electeds - State | Office of California State Senator Maria Elena Durazo, District 24 | Maria Elena | Durazo | Senator | Los Angeles | CA | 90026- |

| No. | Category | Organization | First Name | Last Name | Title | City | State | Zip Code |
|---|---|---|---|---|---|---|---|---|
| 1260 | Electeds - State | Office of California State Senator Susan Rubio, District 22 | Susan | Rubio | Senator | West Covina | CA | 91790- |
| 1261 | Electeds Staff - Federal | Office of U.S. Congressmember Grace Napolitano, District 32 | Elena | Robles | Field Representative | Whittier | CA | 90601- |
| 1262 | Electeds Staff - Federal | Office of U.S. Congressmember Grace Napolitano, District 32 | Perla | Hernandez | District Director | El Monte | CA | 91731- |
| 1263 | Electeds Staff - Federal | Office of U.S. Congressmember Judy Chu, District 27 | Becky | Cheng | District Director | Pasadena | CA | 91101- |
| 1264 | Electeds Staff - Federal | Office of U.S. Congressmember Judy Chu, District 27 | Enrique | Robles | Case Worker | Pasadena | CA | 91101- |
| 1265 | Electeds Staff - Federal | Office of U.S. Congressmember Linda T. Sanchez, District 38 | Griselda | Ortiz | Field Representative, Caseworker | Norwalk | CA | 90650- |
| 1266 | Electeds Staff - Federal | Office of U.S. Congressmember Linda T. Sanchez, District 38 | Kara | Medrano | Senior Field Representative | Cerritos | CA | 90703- |
| 1267 | Electeds Staff - Federal | Office of U.S. Congressmember Linda T. Sanchez, District 38 | Steven | Nagy | Field Representative | Norwalk | CA | 90650- |
| 1268 | Electeds Staff - Federal | Office of U.S. Congressmember Linda T. Sanchez, District 38 | Yvette | Shahinian | District Director | Cerritos | CA | 90703- |
| 1269 | Electeds Staff - Federal | Office of U.S. Congressmember Lucille Roybal-Allard, District 40 | Ana | Figueroa | District Chief of Staff | Pico Rivera | CA | 90660- |

| No. | Category | Organization | First Name | Last Name | Title | City | State | Zip Code |
|---|---|---|---|---|---|---|---|---|
| 1270 | Electeds Staff - Federal | Office of U.S. Congressmember Lucille Roybal-Allard, District 40 | Kimberlee | Tachiki-Chin | Senior Deputy | Commerce | CA | 90040- |
| 1271 | Electeds Staff - Federal | Office of U.S. Senator Dianne Feinstein | Christopher | Barwick | Field Representative | | | |
| 1272 | Electeds Staff - Federal | Office of U.S. Senator Dianne Feinstein | Peter | Muller | District Director | Los Angeles | CA | 90025- |
| 1273 | Electeds Staff - Federal | Office of U.S. Senator Kamala Harris | Brent | Robinson | Field Representative | Los Angeles | CA | 90012- |
| 1274 | Electeds Staff - Federal | Office of U.S. Senator Kamala Harris | Josh | Wodka | Scheduler | | | |
| 1275 | Electeds Staff - Local | | Janice | Hahn | | Los Angeles | CA | 90012- |
| 1276 | Electeds Staff - Local | | Joseph | Palombi | | Montebello | CA | 90640- |
| 1277 | Electeds Staff - Local | | Kimberly | Cobos-Cawthorne | | Montebello | CA | 90640- |
| 1278 | Electeds Staff - Local | Office of Congressmember Linda Sánchez, District 38 | Alejehandra | Hernandez | Scheduler | Norwalk | CA | 90065- |
| 1279 | Electeds Staff - Local | Office of Janice Hahn | Michael | Ervin | | Los Angeles | CA | 90010- |
| 1280 | Electeds Staff - Local | Office of LAUSD Board Member Dr. Ref Rodriguez | Aixle | Aman | Chief of Staff | | | |
| 1281 | Electeds Staff - Local | Office of Los Angeles City Councilmember Jose Huizar, District 14 | Rick | Coca | Communications Director/Senior Advisor | Los Angeles | CA | 90012- |
| 1282 | Electeds Staff - Local | Office of Los Angeles City Councilmember Jose Huizar, District 14 | Rocio | Hernandez | Boyle Heights Area Director | Los Angeles | CA | 90012- |
| 1283 | Electeds Staff - Local | Office of Los Angeles City Councilmember Jose Huizar, District 14 | Shawn | Kuk | Planning Director | Los Angeles | CA | 90012- |

| No. | Category | Organization | First Name | Last Name | Title | City | State | Zip Code |
|---|---|---|---|---|---|---|---|---|
| 1284 | Electeds Staff - Local | Office of Los Angeles County Board Supervisor Hilda L. Solis, District 1 | Andrea | Moreno | Deputy District Director | South El Monte | CA | 91733- |
| 1285 | Electeds Staff - Local | Office of Los Angeles County Board Supervisor Hilda L. Solis, District 1 | Antonio | Chapa | District Director | Huntington Park | CA | 90255- |
| 1286 | Electeds Staff - Local | Office of Los Angeles County Board Supervisor Hilda L. Solis, District 1 | Bertha | Velazquez | Caseworker Manager/Office Manager | Los Angeles | CA | 90022- |
| 1287 | Electeds Staff - Local | Office of Los Angeles County Board Supervisor Hilda L. Solis, District 1 | Cindy | Chen | Chief of Staff | Los Angeles | CA | 90012- |
| 1288 | Electeds Staff - Local | Office of Los Angeles County Board Supervisor Hilda L. Solis, District 1 | Edith | Gonzalez | District Director | South El Monte | CA | 91733- |
| 1289 | Electeds Staff - Local | Office of Los Angeles County Board Supervisor Hilda L. Solis, District 1 | Fernando | Delgado | Field Deputy | Los Angeles | CA | 90022- |
| 1290 | Electeds Staff - Local | Office of Los Angeles County Board Supervisor Hilda L. Solis, District 1 | Joseph | Martinez | Director of District Operations | Los Angeles | CA | 90022- |
| 1291 | Electeds Staff - Local | Office of Los Angeles County Board Supervisor Hilda L. Solis, District 1 | Mary | Lopez | Caseworker | Los Angeles | CA | 90022- |
| 1292 | Electeds Staff - Local | Office of Los Angeles County Board Supervisor Hilda L. Solis, District 1 | Michael | Kapp | Communications Director | Los Angeles | CA | 90012- |
| 1293 | Electeds Staff - Local | Office of Los Angeles County Board Supervisor Hilda L. Solis, District 1 | Waqas | Rehman | Director of Planning & Development | Los Angeles | CA | 90012- |

| No. | Category | Organization | First Name | Last Name | Title | City | State | Zip Code |
|---|---|---|---|---|---|---|---|---|
| 1294 | Electeds Staff - Local | Office of Los Angeles County Board Supervisor Janice Hahn, District 4 | Ivan | Sulic | Field Deputy | Norwalk | CA | 90650- |
| 1295 | Electeds Staff - Local | Office of Los Angeles County Board Supervisor Janice Hahn, District 4 | Jocelyn | Rivera-Olivas | Public Works and Legislative Deputy | Los Angeles | CA | 90012- |
| 1296 | Electeds Staff - Local | Office of Los Angeles County Board Supervisor Janice Hahn, District 4 | Liz | Odendahl | Communications Director | Los Angeles | CA | 90012- |
| 1297 | Electeds Staff - Local | Office of Los Angeles County Board Supervisor Janice Hahn, District 4 | Nancy | Herrera | Senior Office Administrator | Los Angeles | CA | 90012- |
| 1298 | Electeds Staff - Local | Office of Los Angeles County Board Supervisor Janice Hahn, District 4 | Nick | Ippolito | Chief of Staff | Los Angeles | CA | 90012- |
| 1299 | Electeds Staff - Local | Washington Coalition | Viviana | Esparza | | Commerce | CA | 90040- |
| 1300 | Electeds Staff - State | | Jonathan | Cordova | | Norwalk | CA | 90650- |
| 1301 | Electeds Staff - State | Office of Assemblymember Cristina Garcia | Raquel | Ramirez | | | | |
| 1302 | Electeds Staff - State | Office of California Assemblymember Cristina Garcia, District 58 | Christopher | Craig | Field Representative | Downey | CA | 90240- |
| 1303 | Electeds Staff - State | Office of California Assemblymember Cristina Garcia, District 58 | Edgar | Estrada | District Director | Downey | CA | 90240- |
| 1304 | Electeds Staff - State | Office of California Assemblymember Cristina Garcia, District 58 | Viviana | Gomez | Field Representative | Downey | CA | 90241- |

| No. | Category | Organization | First Name | Last Name | Title | City | State | Zip Code |
|---|---|---|---|---|---|---|---|---|
| 1305 | Electeds Staff - State | Office of California Assemblymember Ed Chau, District 49 | Daisy | Ma | District Director | Monterey Park | CA | 91754- |
| 1306 | Electeds Staff - State | Office of California Assemblymember Ed Chau, District 49 | Henry | Lo | Senior Field Representative | Monterey Park | CA | 91754- |
| 1307 | Electeds Staff - State | Office of California Assemblymember Ian Calderon, District 57 | Lerna | Shirinian | Communications Director | City of Industry | CA | 91746- |
| 1308 | Electeds Staff - State | Office of California Assemblymember Ian Calderon, District 57 | Ruby | Duenas | Field Representative | City of Industry | CA | 91746- |
| 1309 | Electeds Staff - State | Office of California Assemblymember Miguel Santiago, District 53 | David | Juarez | Field Representative | Los Angeles | CA | 90013- |
| 1310 | Electeds Staff - State | Office of California Assemblymember Miguel Santiago, District 53 | Mark | Gonzalez | District Director | Los Angeles | CA | 90013- |
| 1311 | Electeds Staff - State | Office of California Assemblymember Wendy Carrillo, District 51 | Wendy | Carrillo | Assemblymember | | | |
| 1312 | Electeds Staff - State | Office of California State Assemblymember Anthony Rendon, District 63 | Veronica | Zandejas | District Director | South Gate | CA | 90280- |
| 1313 | Electeds Staff - State | Office of California State Senate District 33 | Julia | Juarez | District Director | Huntington Park | CA | 90255- |
| 1314 | Electeds Staff - State | Office of Susan Rubio | Sandra | Armenta Lopez | District Representative | West Covina | CA | 91090- |
| 1315 | Emergency Responders/ Services | Beverly Hospital | Alice | Cheng | President | Montebello | CA | 90640- |

| No. | Category | Organization | First Name | Last Name | Title | City | State | Zip Code |
|---|---|---|---|---|---|---|---|---|
| 1316 | Emergency Responders/ Services | Beverly Hospital | Maria | Y. | | Montebello | CA | 90640- |
| 1317 | Emergency Responders/ Services | CARE Ambulance- Whittier Station | | | | Whittier | CA | 90606- |
| 1318 | Emergency Responders/ Services | City of Montebello, Fire Dept. | Dominic | Hebert | Fire Chief | Montebello | CA | |
| 1319 | Emergency Responders/ Services | City of Montebello, Police Dept. | Brad | Keller | Captain | Montebello | CA | 90640- |
| 1320 | Emergency Responders/ Services | City of Monterey Park | Jim | Smith | Chief of Police | Monterey Park | CA | 91755- |
| 1321 | Emergency Responders/ Services | Downey Police Dept. | Carl | Charles | Chief of Police | Downey | CA | 90241- |
| 1322 | Emergency Responders/ Services | Fire Station 90 | Frank | Reynoso | Captain | South El Monte | CA | 91733- |
| 1323 | Emergency Responders/ Services | Fire Station 90 | Guy | Favatella | Captain | South El Monte | CA | 91733- |
| 1324 | Emergency Responders/ Services | Greater El Monte Community Hospital | Kenny | Wong | | South El Monte | CA | 91733- |
| 1325 | Emergency Responders/ Services | Hollenbeck Police Station | Martin | A. Baeza | Captain III | Los Angeles | CA | 90033- |

| No. | Category | Organization | First Name | Last Name | Title | City | State | Zip Code |
|---|---|---|---|---|---|---|---|---|
| 1326 | Emergency Responders/ Services | Hollenbeck Police Station | Patricia | Sandoval | Captain I | Los Angeles | CA | 90033- |
| 1327 | Emergency Responders/ Services | Kaiser Permanente | Frank | Meza, MD | Manager Lead Consultant | Los Angeles | CA | 90022- |
| 1328 | Emergency Responders/ Services | Kaiser Permanente | Reyna | Del Haro | Director of Public Affairs | Baldwin Park | CA | 91706- |
| 1329 | Emergency Responders/ Services | Kaiser Permanente | Roberta | Tinajero-Frankel | Community Benefit Manager | Los Angeles | CA | 90027- |
| 1330 | Emergency Responders/ Services | LAFD | Michael Y. | Takeshita | Acting Chief (Forestry Division) | Los Angeles | CA | 90063-3294 |
| 1331 | Emergency Responders/ Services | Los Angeles County Fire Department | Daryl | L. Osby | Chief | Los Angeles | CA | 90063-3294 |
| 1332 | Emergency Responders/ Services | Los Angeles County Sheriff's Department | James | Thornton, Jr. | | Pico Rivera | CA | 90660- |

| No. | Category | Organization | First Name | Last Name | Title | City | State | Zip Code |
|---|---|---|---|---|---|---|---|---|
| 1333 | Emergency Responders/ Services | Los Angeles County Sheriff's Department | Jennifer | Bateman | Captain | | | |
| 1334 | Emergency Responders/ Services | Los Angeles County Sheriff's Department | Joseph | F. Fennell | Temple Station | Temple City | CA | 91780- |
| 1335 | Emergency Responders/ Services | Los Angeles County Sheriff's Department | Karl | Schow | Captain | | | |
| 1336 | Emergency Responders/ Services | Los Angeles County Sheriff's Department | Matthew C. | Rodriguez | | | | |
| 1337 | Emergency Responders/ Services | Los Angeles County Sheriff's Department | Ronene | Anda | Commander | | | |
| 1338 | Emergency Responders/ Services | Los Angeles County Sheriff's Department | Tim | Murakami | Captain | Rosemead | CA | 91770- |
| 1339 | Emergency Responders/ Services | Los Angeles Fire Department | Michael | Thomas | Metro Batallion Chief | Los Angeles | CA | 90012- |
| 1340 | Emergency Responders/ Services | Los Angeles Fire Dept. | Ralph | M. Terrazas | Chief | Los Angeles | CA | 90012- |
| 1341 | Emergency Responders/ Services | Los Angeles Police Dept., Media Relations Section | Jack | Richter | Public Information Officer | Los Angeles | CA | 90014- |
| 1342 | Emergency Responders/ Services | Monterey Park Hospital | | | CEO | Monterey Park | CA | 91754- |

| No. | Category | Organization | First Name | Last Name | Title | City | State | Zip Code |
|---|---|---|---|---|---|---|---|---|
| 1343 | Emergency Responders/ Services | Pico Rivera Sheriffs Station | Steve D. | Sanchez | Service Area Lieutenant | Pico Rivera | CA | 90660- |
| 1344 | Emergency Responders/ Services | Pico Rivera Sheriff's Station | | Rotnens | Lieutenant | Pico Rivera | CA | 90660- |
| 1345 | Emergency Responders/ Services | Presbyterian Intercommunity Hospital | | | CEO | Whittier | CA | 90602- |
| 1346 | Emergency Responders/ Services | Presbyterian Intercommunity Hospital | Dave | Klinger | Vice President | Whittier | CA | 90602- |
| 1347 | Emergency Responders/ Services | Presbyterian Intercommunity Hospital | Drew | Sones | Chairman, Board of Directors | Whittier | CA | 90605- |
| 1348 | Emergency Responders/ Services | Presbyterian Intercommunity Hospital | Eddie | Villa | | Los Angeles | CA | 90022- |
| 1349 | Emergency Responders/ Services | Presbyterian Intercommunity Hospital | Terri | Starkman | Director of Marketing | Whittier | CA | 90602-1006 |
| 1350 | Emergency Responders/ Services | Presbytrian Intercommunity Hospital | Lorraine | DeGiacomo | | Whittier | CA | 90606- |
| 1351 | Emergency Responders/ Services | Temple Station Sherriff's Department | John | Stilegenbaure | Sergeant | Temple City | CA | 91780- |

| No. | Category | Organization | First Name | Last Name | Title | City | State | Zip Code |
|---|---|---|---|---|---|---|---|---|
| 1352 | Emergency Responders/ Services | White Memorial Medical Center | Albert | Deininger | Vice President Construction | Los Angeles | CA | 90033- |
| 1353 | Environmental Groups | | Erinn | Wilson | Env. Program Manager (CA Dept. of Fish & Game) | | | |
| 1354 | Environmental Groups | | Yvonne | Martinez-Watson | | Montebello | CA | 90640- |
| 1355 | Environmental Groups | New Cure, Inc. | Corey | Bertelsen | Project Coordinator | Monterey Park | CA | 91755- |
| 1356 | Environmental Groups | Rivers & Mountain Conservancy | Mark | Stanley | Executive Officer | Azusa | CA | 91702- |
| 1357 | Environmental Groups | Sierra Club Angeles Chapter | George | Watland | Senior Chapter Director | Los Angeles | CA | 90010- |
| 1358 | Environmental Groups | Whittier Conservancy | Deirdre | Murdy | Vice President | Whittier | CA | 90608- |
| 1359 | Faith-Based | Church of God of Prophecy | Joshua | Delgado | | Rosemead | CA | 91770- |
| 1360 | Faith-Based | Faith Tabernacle | Craig | Sanchez | Pastor | South El Monte | CA | 91733- |
| 1361 | Faith-Based | First Fundamental Bible Church | Alex | Montoya | Pastor | Whittier | CA | 90606- |
| 1362 | Faith-Based | First Fundamental Bible Church | Miguel | Anaya | Associate Pastor | Whittier | CA | 90606- |
| 1363 | Faith-Based | Higashi Honganji Temple | Noriaki | Ito | Rinban | Los Angeles | CA | 90013- |
| 1364 | Faith-Based | IDEAL CDC | Carlos | Rincon | Pastor | | | |
| 1365 | Faith-Based | IDEAL CDC | Dorima | Hamilton | Executive Director | | | |
| 1366 | Faith-Based | Los Angeles Hompa Hongwanji Buddhist Temple | William | Briones | Rimban | Los Angeles | CA | 90012- |
| 1367 | Faith-Based | Ministerio Cristiano Berea | | | Principal | Maywood | CA | 90270- |

| No. | Category | Organization | First Name | Last Name | Title | City | State | Zip Code |
|---|---|---|---|---|---|---|---|---|
| 1368 | Faith-Based | Montebello Christian | | | Principal | Montebello | CA | 90640-4703 |
| 1369 | Faith-Based | National Park Service | | | Regional Director - Pacific West | Oakland | CA | 94607- |
| 1370 | Faith-Based | Our Lady of Lourdes Church | Jesus | Zamarripa | Pastor | Los Angeles | CA | 90063- |
| 1371 | Faith-Based | Praise Chapel | John & Gloria | Davics | | | | |
| 1372 | Faith-Based | Religious of the Sacred Heart of Mary | Eileen Austin | Tuoluya | | Montebello | CA | 90640- |
| 1373 | Federal Agencies | | Eddie | Mayenschein | | | | |
| 1374 | Federal Agencies | California Department of Fish & Wildlife | Ed | Pert | Regional Manager | San Diego | CA | 92123- |
| 1375 | Federal Agencies | Federal Aviation Administration | Dave | Cushing | Manager | Lawndale | CA | 90261- |
| 1376 | Federal Agencies | Federal Emergency Management Agency | Brandi | Richard | Public Affairs Officer | Oakland | CA | 94607-4052 |
| 1377 | Federal Agencies | Federal Highway Administration | Vincent | Mammano | Division Administrator | Sacramento | CA | 95814- |
| 1378 | Federal Agencies | Federal Railroad Administration | James | Jordan | Regional Administrator | Sacramento | CA | 95814- |
| 1379 | Federal Agencies | Federal Railroad Administration | Mace | Absher | | | | |
| 1380 | Federal Agencies | Federal Railroad Administration | Mike | Lange | | Sacramento | CA | 95814- |
| 1381 | Federal Agencies | Federal Transit Administration | Charlene Lee | Lorenzo | Transportation Program Specialist | Los Angeles | CA | 90017- |
| 1382 | Federal Agencies | Federal Transit Administration | Dwayne | Weeks | Chief, Office of Planning | Washington | DC | 20590- |
| 1383 | Federal Agencies | Federal Transit Administration | Leslie | Rogers | Regional Administrator | Los Angeles | CA | 90017- |
| 1384 | Federal Agencies | Federal Transit Administration | Ray | Tellis | Director | Los Angeles | CA | 90017- |

| No. | Category | Organization | First Name | Last Name | Title | City | State | Zip Code |
|---|---|---|---|---|---|---|---|---|
| 1385 | Federal Agencies | National Oceanic and Atmospheric Administration (NOAA Fisheries) | Anthony | Spina | Southern California Coast Branch Manager | Long Beach | CA | 90802- |
| 1386 | Federal Agencies | National Oceanic and Atmospheric Administration (NOAA Fisheries) | William | Stelle | Regional Administrator | Seattle | WA | 98115- |
| 1387 | Federal Agencies | Office of Federal Agency Programs | Blythe | Semmer | Training Specialist | | | |
| 1388 | Federal Agencies | U.S. Department of Defense | James N. | Mattis | Secretary of Defense | Washington | DC | 20301-1000 |
| 1389 | Federal Agencies | U.S. Department of Energy | Rick | Perry | Secretary of Energy | Washington | DC | 20585- |
| 1390 | Federal Agencies | U.S. Department of Health and Human Services | Alex M. | Azar II | Secretary | Washington | DC | 20201- |
| 1391 | Federal Agencies | U.S. Department of the Interior - Bureau of Land Management | Doug | Herrema | Field Manager | | | |
| 1392 | Federal Agencies | U.S. Fish and Wildlife Service | Christine | Medak | Fish and Wildlife Biologist | Carlsbad | CA | 92008- |
| 1393 | Federal Agencies | U.S. Fish and Wildlife Service | Karen A. | Goebel | Assistant Field Supervisor | Carlsbad | CA | 92011- |
| 1394 | Federal Agencies | U.S. Fish and Wildlife Service | Paul | Souza | Regional Director | Sacramento | CA | 95825- |
| 1395 | Federal Agencies | United States Army Corps of Engineers (USACE) | David | Castanon | Chief of Regulatory Division | Los Angeles | CA | 90017- |
| 1396 | Federal Agencies | United States Army Corps of Engineers (USACE) | Deborah L. | Lamb | Core ERB | | | |
| 1397 | Federal Agencies | United States Army Corps of Engineers (USACE) | Huma M. | Nisar | | | | |
| 1398 | Federal Agencies | United States Army Corps of Engineers (USACE) | Josephine | Axt | Chief of Planning Division | Los Angeles | CA | 90017- |

| No. | Category | Organization | First Name | Last Name | Title | City | State | Zip Code |
|---|---|---|---|---|---|---|---|---|
| 1399 | Federal Agencies | United States Army Corps of Engineers (USACE) | Mindy | Grupe | Reservoir Regulation | | IL | |
| 1400 | Federal Agencies | United States Army Corps of Engineers (USACE) | Mylene M. | Perry | EO-HH | | | |
| 1401 | Federal Agencies | United States Army Corps of Engineers (USACE) | Stepehen | Roy | | | | |
| 1402 | Federal Agencies | United States Army Corps of Engineers (USACE) | Stephen | Vaughn | SPL | | | |
| 1403 | Federal Agencies | United States Army Corps of Engineers (USACE) | Walter | Davis | | | | |
| 1404 | Federal Agencies | United States Army Corps of Engineers (USACE) | Wendy | Lugo | | | | |
| 1405 | Federal Agencies | United States Environmental Protection Agency (EPA) | Carmen | Santiago-Ocasio | Remedial Project Manager | San Francisco | CA | 94105- |
| 1406 | Federal Agencies | United States Environmental Protection Agency (EPA) | Connell | Dunning | Transportation Team Supervisor | San Francisco | CA | 94105- |
| 1407 | Federal Agencies | United States Environmental Protection Agency (EPA) | Debbie | Lowe-Liang | | San Francisco | CA | |
| 1408 | Federal Agencies | United States Environmental Protection Agency (EPA) | Jackie | Lane | Community Involvement Coordinator | San Francisco | CA | |
| 1409 | Federal Agencies | United States Environmental Protection Agency (EPA) | Patricia | Bowlin | | San Francisco | CA | |
| 1410 | Federal Agencies | United States Environmental Protection Agency (EPA) | Wayne | Praskin | Project Manager | San Francisco | CA | |
| 1411 | Federal Agencies | United States Environmental Protection Agency (EPA) | Zac | Appleton | Region 9 Representative | San Francisco | CA | |
| 1412 | Federal Agencies | US Department of Transportation | Mary | Nguyen | Envriomental Protection Specialist | Los Angeles | CA | 90010- |
| 1413 | Health Organization | AltaMed | Erica | Jaquez | | Los Angeles | CA | 90040- |
| 1414 | Health Organization | AltaMed | Maria | Paz | | Los Angeles | CA | 90040- |

| No. | Category | Organization | First Name | Last Name | Title | City | State | Zip Code |
|---|---|---|---|---|---|---|---|---|
| 1415 | Health Organization | AltaMed Health Services Corporation | Jazmin | Ortiz | Policy Analyst | Los Angeles | CA | 90040- |
| 1416 | Health Organization | Bienvenidos Family Resource Center, East Los Angeles | | | | | CA | |
| 1417 | Health Organization | Bright Health Physicians | | | | Whittier | CA | 90606- |
| 1418 | Health Organization | Bright Health Physicians of Presbyterian: Intercommunity Hospital | | | | Whittier | CA | 90606- |
| 1419 | Health Organization | KFHP- Kaiser Friendship Help Plan | Lloyd | Duplechan | | Baldwin Park | CA | 91706- |
| 1420 | Health Organization | KFHP- Kaiser Friendship Help Plan | Margaret | Pierce | Executive Director | Baldwin Park | CA | 91706- |
| 1421 | Health Organization | KFHP- Kaiser Friendship Help Plan | Peter | Bechons | | Pasadena | CA | 91030- |
| 1422 | Health Organization | PIH Health Whittier | Casey | Bailey | Director of Rehabilitation Services | Whittier | CA | 90602- |
| 1423 | Health Organization | PIH Health Whittier | Charemon | Burnett | | | | |
| 1424 | Health Organization | PIH Health Whittier | Debra | Legan | | Whittier | CA | 90602- |
| 1425 | Health Organization | PIH Health Whittier | Hany | Nashed | Medical Practice Manager | Whittier | CA | 90603- |
| 1426 | Health Organization | PIH Health Whittier | Helen | Litvack | | | | |
| 1427 | Health Organization | PIH Health Whittier | Jennilee | Brown | Administrative Coordinator | Whittier | CA | 90602- |
| 1428 | Health Organization | PIH Health Whittier | Juhi | Dudeja | Medical Practice Manager | La Habra | CA | 90631- |
| 1429 | Health Organization | PIH Health Whittier | Kimberly | Bickell | | | | |
| 1430 | Health Organization | PIH Health Whittier | Leticia | Palafox | Audit Supervisor | Whittier | CA | 90601- |
| 1431 | Health Organization | PIH Health Whittier | Michelle | Hamm | Senior Medical Assistant | | | |
| 1432 | Health Organization | PIH Health Whittier | Monique | Rodriguez | Public and Community Relations Manager | Whittier | CA | 90602- |
| 1433 | Health Organization | PIH Health Whittier | Young | Park | Staff Physician | | | |

| No. | Category | Organization | First Name | Last Name | Title | City | State | Zip Code |
|---|---|---|---|---|---|---|---|---|
| 1434 | Health Organization | Presbyterian Intercommunity Hospital | James R. | West | President & CEO | | | |
| 1435 | Health Organization | Southern California Permanente Medical Group (SCPMG) | Rick | Rosoff | | Baldwin Park | CA | 91706- |
| 1436 | Health Organization | Via Care | Maria | Valdez-Franco | Director of Clinical Operations | Los Angeles | CA | 90022- |
| 1437 | Health Organization | Women's and Children's Crisis Shelter Inc. | Barbabra | Gile | Emeritus Members | Whittier | CA | 90602- |
| 1438 | HOA's | South El Monte Senior Advisory Council | John | Gonzales | | South El Monte | CA | 91733- |
| 1439 | HOA's | Whittier Downs Mobile Home Park | Rae | Moore | | Whittier | CA | 90601- |
| 1440 | HOA's | Whittier Ridgeview HOA | Laura | Westerman | | Whittier | CA | 90610- |
| 1441 | Interested Parties | | | Ortiz | | South El Monte | CA | 91733- |
| 1442 | Interested Parties | | | | | | | |
| 1443 | Interested Parties | | | | | | | |
| 1444 | Interested Parties | | | Sun | | | | |
| 1445 | Interested Parties | | | | | Montebello | CA | 90640- |
| 1446 | Interested Parties | | | | | | | |
| 1447 | Interested Parties | | | Santos | | | | |
| 1448 | Interested Parties | | | | | | | |
| 1449 | Interested Parties | | | | | | | |
| 1450 | Interested Parties | | Aaron | Carcamo | | Monterey Park | CA | 91755- |
| 1451 | Interested Parties | | Abraham | Mercado | | Los Angeles | CA | 90023- |
| 1452 | Interested Parties | | Abraham | Macedonio | | Whittier | CA | 90606- |
| 1453 | Interested Parties | | Abraham | Verduzco | | Montebello | CA | 90640- |
| 1454 | Interested Parties | | Adam | Lara | | | | |
| 1455 | Interested Parties | | Adam | Marvel | | | | |
| 1456 | Interested Parties | | Adrian | Lozano | | Montebello | CA | 90640- |

Eastside Transit Corridor Phase 2 Project
Master Database - Active Contacts as of November 30, 2021
*(Redacted email addresses, mailing addresses and phone numbers)*

| No. | Category | Organization | First Name | Last Name | Title | City | State | Zip Code |
|---|---|---|---|---|---|---|---|---|
| 1457 | Interested Parties | | Adrian | Rodriguez | | Los Angeles | CA | 90022- |
| 1458 | Interested Parties | | Adriana | Brse | | | | |
| 1459 | Interested Parties | | Adriana | Ruvalcalba | | | | |
| 1460 | Interested Parties | | Aida | Solani | | Los Angeles | CA | 90022- |
| 1461 | Interested Parties | | Aidan | Del Real | | | | |
| 1462 | Interested Parties | | Aidan | Proshuto | | | | |
| 1463 | Interested Parties | | Aileen | Salomon | | Los Angeles | | 90022- |
| 1464 | Interested Parties | | Aixa | Hernandez | | Whittier | CA | 90062- |
| 1465 | Interested Parties | | Aketzalit | Gorosica | | La Puente | CA | 91744- |
| 1466 | Interested Parties | | Al | Garcia | | | | |
| 1467 | Interested Parties | | Al | Garcia | | | | |
| 1468 | Interested Parties | | Alain | Kanki | | | | |
| 1469 | Interested Parties | | Alanie | Ramirez | | Los Angeles | CA | 90022- |
| 1470 | Interested Parties | | Alba | Ramirez | | | | |
| 1471 | Interested Parties | | Alban | Morales | | | | |
| 1472 | Interested Parties | | Alberto | Caracoza | | | CA | |
| 1473 | Interested Parties | | Alberto | Palacios | | | | |
| 1474 | Interested Parties | | Alberto | Caracoca | | Los Angeles | CA | 90022- |
| 1475 | Interested Parties | | Alberto & Yolanda | Caraloza | | | | |
| 1476 | Interested Parties | | Aldair | Sanchez | | Bell | CA | 90201- |
| 1477 | Interested Parties | | Alec | Hirang | | Monterey Park | CA | 91755- |
| 1478 | Interested Parties | | Alene | Burke | | Whittier | CA | 90601- |
| 1479 | Interested Parties | | Alex | Sanabria | | Los Angeles | CA | 90022- |
| 1480 | Interested Parties | | Alex | Morehead | | Los Angeles | CA | 90022- |
| 1481 | Interested Parties | | Alex | Becerra | | South El Monte | CA | 91733- |
| 1482 | Interested Parties | | Alex | Hui | | | | |

Eastside Transit Corridor Phase 2 Project
Master Database - Active Contacts as of November 30, 2021
*(Redacted email addresses, mailing addresses and phone numbers)*

| No. | Category | Organization | First Name | Last Name | Title | City | State | Zip Code |
|---|---|---|---|---|---|---|---|---|
| 1483 | Interested Parties | | Alex | Czerwinsor | | | | |
| 1484 | Interested Parties | | Alexander | Friedman | | Los Angeles | CA | 90028- |
| 1485 | Interested Parties | | Alexander | Delgado | | Montebello | CA | 90640- |
| 1486 | Interested Parties | | Alexis | Quijas | | Los Angeles | CA | 90022- |
| 1487 | Interested Parties | | Alexis | Serna | | | | |
| 1488 | Interested Parties | | Alfred | Mata | | Baldwin Park | CA | 91706- |
| 1489 | Interested Parties | | Alfred | Delgado | | | | |
| 1490 | Interested Parties | | Alfredo | Justo | | Los Angeles | CA | 90022- |
| 1491 | Interested Parties | | Alice | Higaslie | | Montebello | CA | 90640- |
| 1492 | Interested Parties | | Alice | Trevino | | | CA | |
| 1493 | Interested Parties | | Alice | Meza | | | | |
| 1494 | Interested Parties | | Alicia | | | | | |
| 1495 | Interested Parties | | Alicis | Serafin | | Pico Rivera | CA | 90660- |
| 1496 | Interested Parties | | Alina | Jimenez | | Monntbello | CA | 90640- |
| 1497 | Interested Parties | | Alison | Wong | | Los Angeles | CA | 90012- |
| 1498 | Interested Parties | | Allen | Natian | | Monterey Park | CA | |
| 1499 | Interested Parties | | Alma | Flores | | El Monte | CA | 91731- |
| 1500 | Interested Parties | | Alma | Chavez | | | | |
| 1501 | Interested Parties | | Alvina | Peterson | | Whittier | CA | 90601- |
| 1502 | Interested Parties | | Alyce | Garabedian | | Whittier | CA | 90606- |
| 1503 | Interested Parties | | Alyce | Guerrola | | | | |
| 1504 | Interested Parties | | Alyssa | Perez | | | | |
| 1505 | Interested Parties | | Amber | Aguilar | | South El Monte | CA | 91733- |
| 1506 | Interested Parties | | Amber | Salazar | | South El Monte | CA | 91733- |
| 1507 | Interested Parties | | Amelia | Gonzalez | | Los Angeles | CA | |
| 1508 | Interested Parties | | Amelia | S. | | | | |
| 1509 | Interested Parties | | Amiya | Moretta | | | | |
| 1510 | Interested Parties | | Amparo | Campos | | Montebello | CA | 90640- |

Eastside Transit Corridor Phase 2 Project
Master Database - Active Contacts as of November 30, 2021
*(Redacted email addresses, mailing addresses and phone numbers)*

| No. | Category | Organization | First Name | Last Name | Title | City | State | Zip Code |
|---|---|---|---|---|---|---|---|---|
| 1511 | Interested Parties | | Amy | Wong | | El Monte | CA | 91733- |
| 1512 | Interested Parties | | Amy | Wong | | | | |
| 1513 | Interested Parties | | Ana | Alvarez | | | CA | |
| 1514 | Interested Parties | | Ana | Alcaroz | | | | |
| 1515 | Interested Parties | | Ana | Pinewell | | Los Angeles | CA | 90023- |
| 1516 | Interested Parties | | Ana | Martinez | | Monterey Park | CA | 91755- |
| 1517 | Interested Parties | | Anabel | Lopez | | Los Angeles | CA | 90063- |
| 1518 | Interested Parties | | Anathea | Woirhaye | | Whittier | CA | 90662- |
| 1519 | Interested Parties | | Andrea | Garcia | | South El Monte | CA | 91733- |
| 1520 | Interested Parties | | Andrea | Bellamy | | Whittier | CA | 90602- |
| 1521 | Interested Parties | | Andrea | Avils | | Los Angeles | CA | 90032- |
| 1522 | Interested Parties | | Andrea | | | | | |
| 1523 | Interested Parties | | Andrea | Perez | | | | |
| 1524 | Interested Parties | | Andres | Fierro | | Whittier | CA | 90601- |
| 1525 | Interested Parties | | Andres | Elizalde | | Montebello | CA | 90640- |
| 1526 | Interested Parties | | Andrew | Yip | | Hacienda Heights | CA | 91745- |
| 1527 | Interested Parties | | Andrew | Dias | | South El Monte | CA | 91733- |
| 1528 | Interested Parties | | Andrew | Wang | | | | |
| 1529 | Interested Parties | | Andrew | Roble | | Whittier | CA | |
| 1530 | Interested Parties | | Andrew | Valdes | | Rosemead | CA | 91770- |
| 1531 | Interested Parties | | Andrew | Valencia | | Los Angeles | CA | 90023- |
| 1532 | Interested Parties | | Andrew | Sanchez | | | | |
| 1533 | Interested Parties | | Andy | Martinez | | South El Monte | CA | 91733- |
| 1534 | Interested Parties | | Andy | Dang | | | | |
| 1535 | Interested Parties | | Ang | Sando | | | | |
| 1536 | Interested Parties | | Angel | Espinoza | | | | |
| 1537 | Interested Parties | | Angel | Rivera | | Pico Rivera | CA | 90660- |
| 1538 | Interested Parties | | Angelica | M. | | | | |

Eastside Transit Corridor Phase 2 Project
Master Database - Active Contacts as of November 30, 2021
*(Redacted email addresses, mailing addresses and phone numbers)*

| No. | Category | Organization | First Name | Last Name | Title | City | State | Zip Code |
|---|---|---|---|---|---|---|---|---|
| 1539 | Interested Parties | | Angelina | Lara | | East Los Angeles | CA | 90022- |
| 1540 | Interested Parties | | Angelina | Aespuro | | | | |
| 1541 | Interested Parties | | Angelina | Saucedo | | Montebello | CA | 90640- |
| 1542 | Interested Parties | | Angie | Casa | | Montebello | CA | 90640- |
| 1543 | Interested Parties | | Angie | Garcia | | | | |
| 1544 | Interested Parties | | Anila | Villaluazo | | Montebello | CA | 90640- |
| 1545 | Interested Parties | | Anita | Trio | | Montebello | CA | 90640- |
| 1546 | Interested Parties | | Anita | Villaluzo | | Montebello | CA | 90640- |
| 1547 | Interested Parties | | Anita | Ortega | | | | |
| 1548 | Interested Parties | | Anita | Miranda | | Pico Rivera | CA | 90660- |
| 1549 | Interested Parties | | Anna | Maynes | | East Los Angeles | CA | 90022- |
| 1550 | Interested Parties | | Anne | Cong-Huyen | | Whittier | CA | 90603- |
| 1551 | Interested Parties | | Anne | Habini | | | CA | 90040- |
| 1552 | Interested Parties | | Annel | Garden | | | | |
| 1553 | Interested Parties | | Annette | Ramirez | | | | |
| 1554 | Interested Parties | | Annette | Puga | | Whittier | CA | 90604- |
| 1555 | Interested Parties | | Ansel | Hernandez | | | | |
| 1556 | Interested Parties | | Antero L. | Palacios | | | | |
| 1557 | Interested Parties | | Anthony | Sanchez | | | CA | |
| 1558 | Interested Parties | | Anthony | Conrad | | | | |
| 1559 | Interested Parties | | Anthony | Soriano | | Los Angeles | CA | 90022- |
| 1560 | Interested Parties | | Anthony | Ramirez | | Whittier | CA | 90601- |
| 1561 | Interested Parties | | Anthony | Arana | | Bellflower | CA | 90707- |
| 1562 | Interested Parties | | Antonio | Gardea | | Montebello | CA | 90640- |
| 1563 | Interested Parties | | Antonio | Munoz | | Commerce | CA | 90040- |
| 1564 | Interested Parties | | Antonio Lowry | Edward | | | | |
| 1565 | Interested Parties | | Antonio/Tony | Campos | | Whittier | Ca | 90606- |
| 1566 | Interested Parties | | Anuradha | | | Montebello | CA | 90640- |

Eastside Transit Corridor Phase 2 Project
Master Database - Active Contacts as of November 30, 2021
*(Redacted email addresses, mailing addresses and phone numbers)*

| No. | Category | Organization | First Name | Last Name | Title | City | State | Zip Code |
|---|---|---|---|---|---|---|---|---|
| 1567 | Interested Parties | | Anviette | De Leon | | | | |
| 1568 | Interested Parties | | April | Garbal | | Whittier | CA | 90601- |
| 1569 | Interested Parties | | April | Cuevas | | Los Angeles | CA | 90022- |
| 1570 | Interested Parties | | Araceli | Lerma | | Los Angeles | CA | 90022- |
| 1571 | Interested Parties | | Araceli | Rivas | | Whittier | CA | 90605- |
| 1572 | Interested Parties | | Araceli | Brian | | Montebello | CA | 90640- |
| 1573 | Interested Parties | | Araceli | Balderrama | | Pico Rivera | CA | 90660- |
| 1574 | Interested Parties | | Archana | | | | | |
| 1575 | Interested Parties | | Ardan | Alvarez | | | | |
| 1576 | Interested Parties | | Arlene | Chung | | | | |
| 1577 | Interested Parties | | Armando | Martinez | | Los Angeles | CA | 90022- |
| 1578 | Interested Parties | | Armida | Alvarez | | Montebello | CA | 90640- |
| 1579 | Interested Parties | | Arnold | Medina | | Los Angeles | CA | 90022- |
| 1580 | Interested Parties | | Art | De La Rosa | | Los Angeles | CA | 90022- |
| 1581 | Interested Parties | | Art | Lieras | | Whittier | CA | 90605- |
| 1582 | Interested Parties | | Art | Miramontes | | Commerce | CA | |
| 1583 | Interested Parties | | Art | Lewis | | | | |
| 1584 | Interested Parties | | Arthur | Castanon | | Pico Rivera | CA | |
| 1585 | Interested Parties | | Artur | Garcia | | | | |
| 1586 | Interested Parties | | Arturo | Flores | | Commerce | CA | 90040- |
| 1587 | Interested Parties | | Arturo | Alcantara | | Montebello | Ca | 90640- |
| 1588 | Interested Parties | | Arturo | B. | | | CA | |
| 1589 | Interested Parties | | Ascencion | | | Montebello | CA | 90640- |
| 1590 | Interested Parties | | Assunta | Lucchese | | San Dimas | CA | 91773- |
| 1591 | Interested Parties | | Audrey | Luna | | | | |
| 1592 | Interested Parties | | Audry | Vaught | | | | |
| 1593 | Interested Parties | | Augustin | Barajas | | | | |
| 1594 | Interested Parties | | Austin | Phung | | El Monte | CA | 91732- |

Eastside Transit Corridor Phase 2 Project
Master Database - Active Contacts as of November 30, 2021
*(Redacted email addresses, mailing addresses and phone numbers)*

| No. | Category | Organization | First Name | Last Name | Title | City | State | Zip Code |
|---|---|---|---|---|---|---|---|---|
| 1595 | Interested Parties | | Austin | McCormack | | Whittier | CA | 90602- |
| 1596 | Interested Parties | | Austin | Tien | | | | |
| 1597 | Interested Parties | | B. | Timberlake | | | | |
| 1598 | Interested Parties | | B. | Timberlake | | | | |
| 1599 | Interested Parties | | Barbara | Evans | | Santa Monica | CA | 90406- |
| 1600 | Interested Parties | | Barbara | Wasilfski | | Pico Rivera | CA | 90660- |
| 1601 | Interested Parties | | Barbara | Cook | | Whittier | CA | 90604- |
| 1602 | Interested Parties | | Barbara & Douglas | Wasileski | | Pico Rivera | CA | 90660- |
| 1603 | Interested Parties | | Bart | McNeil | | Whittier | CA | 90602- |
| 1604 | Interested Parties | | Batty | Babbs | | | | |
| 1605 | Interested Parties | | Beatrice | Luna | | East Los Angeles | CA | 90022- |
| 1606 | Interested Parties | | Beatrice | Sauely | | | | |
| 1607 | Interested Parties | | Becky and Joe | Barnes | | Rosemead | CA | 91770- |
| 1608 | Interested Parties | | Bee | | | | | |
| 1609 | Interested Parties | | Belia | Marquez | | | CA | |
| 1610 | Interested Parties | | Belinda | Ceballus | | Monterey Park | CA | 91721- |
| 1611 | Interested Parties | | Ben | Moreno | | Pico Rivera | CA | 90660- |
| 1612 | Interested Parties | | Ben | Langham | | Los Angeles | CA | 90022- |
| 1613 | Interested Parties | | Beninno | Ornelas | | Montebello | CA | 90640- |
| 1614 | Interested Parties | | Benjamin | Martinez Jr. | | Whittier | CA | 90606- |
| 1615 | Interested Parties | | Benjamin | Chavez | | South El Monte | CA | 91733- |
| 1616 | Interested Parties | | Bernard | Osorio | | Whittier | CA | 90606- |
| 1617 | Interested Parties | | Bert | | | | | |
| 1618 | Interested Parties | | Bert | Wagner | | Montebello | CA | 90640- |
| 1619 | Interested Parties | | Bertha | Hernandez | | South El Monte | CA | 91733- |
| 1620 | Interested Parties | | Bertha | Avalos | | South El Monte | CA | 91733- |

Eastside Transit Corridor Phase 2 Project
Master Database - Active Contacts as of November 30, 2021
*(Redacted email addresses, mailing addresses and phone numbers)*

| No. | Category | Organization | First Name | Last Name | Title | City | State | Zip Code |
|---|---|---|---|---|---|---|---|---|
| 1621 | Interested Parties | | Bertha | P. | | | | |
| 1622 | Interested Parties | | Betrice | C. | | Whittier | CA | |
| 1623 | Interested Parties | | Betty | Tuger | | Montebello | CA | 90640- |
| 1624 | Interested Parties | | Beverly | Walker | | Pico Rivera | CA | 90660- |
| 1625 | Interested Parties | | Bill | | | Montebello | CA | 90640- |
| 1626 | Interested Parties | | Bill | Luna | | Rosemead | | |
| 1627 | Interested Parties | | Blaire | Barlette | | | | |
| 1628 | Interested Parties | | Bloom | | | Whittier | CA | 90606- |
| 1629 | Interested Parties | | Blythe | Leszkay | | Whittier | CA | 90606- |
| 1630 | Interested Parties | | Bob | M. | | Montebello | CA | 90640- |
| 1631 | Interested Parties | | Bobbi | Mendoza | | | | |
| 1632 | Interested Parties | | Bobby | | | | CA | |
| 1633 | Interested Parties | | Bonnie | Ventura | | Montebello | CA | 90640- |
| 1634 | Interested Parties | | Bonnie | Watje | | Whittier | CA | 90601- |
| 1635 | Interested Parties | | Brandon | Velasquez | | | | |
| 1636 | Interested Parties | | Brandy | Turnbow | | | | |
| 1637 | Interested Parties | | Bravlio | Moreno | | Whittier | CA | 90605- |
| 1638 | Interested Parties | | Brayden | Yoder | | | | |
| 1639 | Interested Parties | | Brenda | John | | Whittier | CA | 90603- |
| 1640 | Interested Parties | | Brenda | Colon | | | | |
| 1641 | Interested Parties | | Brenda | Gamez | | | | |
| 1642 | Interested Parties | | Brenda | Valdez | | Montebello | CA | 90640- |
| 1643 | Interested Parties | | Brent | Tercero | | Pico Rivera | CA | 90660- |
| 1644 | Interested Parties | | Brian | Decaree | | | | |
| 1645 | Interested Parties | | Brian & Yvonne | Noble | | Whittier | CA | 90606- |
| 1646 | Interested Parties | | Brianna | Rodriguez | | | CA | |
| 1647 | Interested Parties | | Brianna | Lopez | | Whittier | CA | 90601- |
| 1648 | Interested Parties | | Briena | Casares | | Montebello | CA | 90640- |

Eastside Transit Corridor Phase 2 Project
Master Database - Active Contacts as of November 30, 2021
*(Redacted email addresses, mailing addresses and phone numbers)*

| No. | Category | Organization | First Name | Last Name | Title | City | State | Zip Code |
|---|---|---|---|---|---|---|---|---|
| 1649 | Interested Parties | | Brissa | Sotelo | | | | |
| 1650 | Interested Parties | | Britney | Pacheco | | | | |
| 1651 | Interested Parties | | Brittany | Mones | | | | |
| 1652 | Interested Parties | | Bruce | Rochford | | Whittier | CA | 90601- |
| 1653 | Interested Parties | | Bruce | Rochford | | Whittier | CA | 90601- |
| 1654 | Interested Parties | | Bryant | D | | | | |
| 1655 | Interested Parties | | Bud | Boyd | | Whittier | CA | |
| 1656 | Interested Parties | | C. | Reys | | Los Angeles | CA | 90022- |
| 1657 | Interested Parties | | C. | Moody | | | | |
| 1658 | Interested Parties | | Caesar | Luna | | Pico Rivera | CA | 90660- |
| 1659 | Interested Parties | | Callier | Pendleton | | Sunland | CA | 91040- |
| 1660 | Interested Parties | | Carlia | Gonzelez | | | | |
| 1661 | Interested Parties | | Carlos | Illingworth | | Montebello | CA | 90640- |
| 1662 | Interested Parties | | Carlos | Oliva | | Whittier | CA | 90606- |
| 1663 | Interested Parties | | Carlos | Alvarez | | Los Angeles | CA | 90022- |
| 1664 | Interested Parties | | Carlos | Lopez | | Whittier | CA | 90601- |
| 1665 | Interested Parties | | Carlos | Silva | | Montebello | CA | 90640- |
| 1666 | Interested Parties | | Carlos | Garcia | | Pico Rivera | CA | |
| 1667 | Interested Parties | | Carlos | Gonzalez | | Whittier | CA | 90606- |
| 1668 | Interested Parties | | Carlos & Corrine | Illingworth | | Montebello | CA | 90640- |
| 1669 | Interested Parties | | Carly | Curiel | | | CA | |
| 1670 | Interested Parties | | Carly | Curiel | | San Gabriel | CA | 91775-1778 |
| 1671 | Interested Parties | | Carmen | Midore Gonzalez | | Los Angeles | CA | 90022- |
| 1672 | Interested Parties | | Carmen | Macedonio | | | | |
| 1673 | Interested Parties | | Carmen | Howell | | Montebello | CA | 90640- |

Eastside Transit Corridor Phase 2 Project
Master Database - Active Contacts as of November 30, 2021
*(Redacted email addresses, mailing addresses and phone numbers)*

| No. | Category | Organization | First Name | Last Name | Title | City | State | Zip Code |
|---|---|---|---|---|---|---|---|---|
| 1674 | Interested Parties | | Carol | Weber | | | | |
| 1675 | Interested Parties | | Carolina | Pesquerra | | Whittier | CA | 90601- |
| 1676 | Interested Parties | | Carolyn | Castillo | | Pico Rivera | CA | 90660- |
| 1677 | Interested Parties | | Catalina | Aguiar | | | | |
| 1678 | Interested Parties | | Cathy | Ayala | | Montebello | CA | 90640- |
| 1679 | Interested Parties | | Cathy | Ayala | | Los Angeles | CA | 90022- |
| 1680 | Interested Parties | | Cecilia | Perez | | | | |
| 1681 | Interested Parties | | Cecilia | Urbina | | Pico Rivera | CA | 90660- |
| 1682 | Interested Parties | | Cedric | Woirhaye | | Whittier | CA | 90662- |
| 1683 | Interested Parties | | Cesar | Luna | | Pico Rivera | CA | 90660- |
| 1684 | Interested Parties | | Charle | Johnson | | Whittier | CA | 90605- |
| 1685 | Interested Parties | | Charles | Adams | | Whittier | CA | 90601- |
| 1686 | Interested Parties | | Charles | Johnson | | Whittier | CA | 90605- |
| 1687 | Interested Parties | | Charles | C. Mack | | Whittier | CA | 90601- |
| 1688 | Interested Parties | | Charles | H. Fox | | | | |
| 1689 | Interested Parties | | Charles | Hernandez | | Montebello | CA | 90640- |
| 1690 | Interested Parties | | Charles | Yanez | | | | |
| 1691 | Interested Parties | | Charles | Kozelka | | | | |
| 1692 | Interested Parties | | Charles & Cheryl | Fox | | Whittier | CA | 90601- |
| 1693 | Interested Parties | | Charlotte | Barst | | Whittier | CA | |
| 1694 | Interested Parties | | Cheryl | Fox | | Whittier | CA | 90601- |
| 1695 | Interested Parties | | Chinh | Phu | | Pico Rivera | CA | 90660- |
| 1696 | Interested Parties | | Chris | Burt | | Los Angeles | CA | 90066- |
| 1697 | Interested Parties | | Chris | Luna | | | | |
| 1698 | Interested Parties | | Chris | | | | | |
| 1699 | Interested Parties | | Chris | Luna Jr. | | Pico Rivera | CA | 90660- |

Eastside Transit Corridor Phase 2 Project
Master Database - Active Contacts as of November 30, 2021
*(Redacted email addresses, mailing addresses and phone numbers)*

| No. | Category | Organization | First Name | Last Name | Title | City | State | Zip Code |
|---|---|---|---|---|---|---|---|---|
| 1700 | Interested Parties | | Chris | S | | | | |
| 1701 | Interested Parties | | Chris Pena & Mina | Carbajal | | South El Monte | CA | 91733- |
| 1702 | Interested Parties | | Christian | Solis | | Los Angeles | CA | 90005- |
| 1703 | Interested Parties | | Christian | G. | | Los Angeles | CA | 90022- |
| 1704 | Interested Parties | | Christina | Ibarra | | Los Angeles | CA | 90022- |
| 1705 | Interested Parties | | Christina | Hon | | | | |
| 1706 | Interested Parties | | Christina | Freire | | | | |
| 1707 | Interested Parties | | Christina | Misa | | | | |
| 1708 | Interested Parties | | Christina | Saavedra | | | | |
| 1709 | Interested Parties | | Christina | Hall | | | | |
| 1710 | Interested Parties | | Christine | Craig | | Pico Rivera | CA | 90660- |
| 1711 | Interested Parties | | Christine | Stokes | | Montebello | CA | 90640- |
| 1712 | Interested Parties | | Christine | Hill | | Whittier | CA | 90602- |
| 1713 | Interested Parties | | Christine | Macedo | | Boyle Height | CA | 90023- |
| 1714 | Interested Parties | | Christopher | Aguirre | | Los Angeles | CA | 90022- |
| 1715 | Interested Parties | | Christopher | Laforge | | | | |
| 1716 | Interested Parties | | Christopher | Sutton | | Pasadena | CA | 91105- |
| 1717 | Interested Parties | | Christopher | White | | Whittier | CA | 90662- |
| 1718 | Interested Parties | | Christopher | Luna Sr. | | Pico Rivera | CA | 90660- |
| 1719 | Interested Parties | | Christopher | Cobb | | | | |
| 1720 | Interested Parties | | Cindi | Peterson | | Whittier | CA | 90601- |
| 1721 | Interested Parties | | Cindy | | | Whittier | CA | 90601- |

Eastside Transit Corridor Phase 2 Project
Master Database - Active Contacts as of November 30, 2021
*(Redacted email addresses, mailing addresses and phone numbers)*

| No. | Category | Organization | First Name | Last Name | Title | City | State | Zip Code |
|---|---|---|---|---|---|---|---|---|
| 1722 | Interested Parties | | Cindy | Juarez | | | | |
| 1723 | Interested Parties | | Cindy | Davis | | | | |
| 1724 | Interested Parties | | Cindy | Gradilla | | Montebello | CA | 90640- |
| 1725 | Interested Parties | | Cindy | Alvarado | | Montebello | CA | 90640- |
| 1726 | Interested Parties | | Cindy | Farber | | | | |
| 1727 | Interested Parties | | Cindy | Juarez | | | | |
| 1728 | Interested Parties | | Claire | | | | | |
| 1729 | Interested Parties | | Clara | Solis | | | CA | |
| 1730 | Interested Parties | | Clara | Lopez | | | | |
| 1731 | Interested Parties | | Claudia | Perez | | | | |
| 1732 | Interested Parties | | Claudia | Carrillo | | | | |
| 1733 | Interested Parties | | Claudia | Jalonco | | | | |
| 1734 | Interested Parties | | Claudia | Jiminez | | Pico Rivera | CA | |
| 1735 | Interested Parties | | Claudio | Benitez | | East Los Angeles | | |
| 1736 | Interested Parties | | Colin | White | | | | |
| 1737 | Interested Parties | | Colin | Whippie | | | | |
| 1738 | Interested Parties | | Concha | Nearey | | | CA | |
| 1739 | Interested Parties | | Concha | Nevarez | | Los Angeles | CA | 90022- |
| 1740 | Interested Parties | | Coner | | | | | |
| 1741 | Interested Parties | | Connie | Cote | | | | |
| 1742 | Interested Parties | | Conny | McCormack | | Whittier | CA | 90602- |
| 1743 | Interested Parties | | Conseulo | L. | | South El Monte | CA | 91733- |
| 1744 | Interested Parties | | Consuelo | Luna | | Los Angeles | CA | 90022- |
| 1745 | Interested Parties | | Craig | Harper | | | | |
| 1746 | Interested Parties | | Cristian | | | | | |
| 1747 | Interested Parties | | Cristina | Graciario | | South El Monte | CA | 91733- |

Eastside Transit Corridor Phase 2 Project
Master Database - Active Contacts as of November 30, 2021
*(Redacted email addresses, mailing addresses and phone numbers)*

| No. | Category | Organization | First Name | Last Name | Title | City | State | Zip Code |
|---|---|---|---|---|---|---|---|---|
| 1748 | Interested Parties | | Cristofer | Granillo | | Los Angeles | CA | 90063- |
| 1749 | Interested Parties | | Crystal | Rodriguez | | | | |
| 1750 | Interested Parties | | Cynthia | Kight | | South El Monte | CA | 91733- |
| 1751 | Interested Parties | | Cynthia | Romero | | Pico Rivera | | |
| 1752 | Interested Parties | | Cynthia | Figueroa | | | | |
| 1753 | Interested Parties | | Cynthia | Castellon | | East LA | CA | 90022- |
| 1754 | Interested Parties | | Cynthia | Kurtz | | | | |
| 1755 | Interested Parties | | Cynthia | Maldonado | | | | |
| 1756 | Interested Parties | | D | Abraham | | Whittier | CA | 90606- |
| 1757 | Interested Parties | | D. | | | South El Monte | CA | 91733- |
| 1758 | Interested Parties | | Daisy | Jimenez | | | | |
| 1759 | Interested Parties | | Dajesh | | | | | |
| 1760 | Interested Parties | | Dalia | Meneses | | Montebello | CA | 90640- |
| 1761 | Interested Parties | | Dan | Ortiz | | East Los Angeles | CA | 90022- |
| 1762 | Interested Parties | | Dan | Enriquez | | Whittier | CA | 90662- |
| 1763 | Interested Parties | | Daniel | Ojeda | | La Puente | CA | 91746- |
| 1764 | Interested Parties | | Daniel | Horn | | Los Angeles | CA | 90015- |
| 1765 | Interested Parties | | Daniel | Martinez | | | | |
| 1766 | Interested Parties | | Daniel | Nunez | | Los Angeles | CA | 90011- |
| 1767 | Interested Parties | | Daniel | Gomez | | Whittier | CA | 90662- |
| 1768 | Interested Parties | | Daniel | Camo | | Whittier | CA | 90606- |
| 1769 | Interested Parties | | Daniel | Eckhardt | | | | |
| 1770 | Interested Parties | | Daniel | Palacio | | Hacienda Heights | CA | |
| 1771 | Interested Parties | | Danny | Hernandez | | | | |
| 1772 | Interested Parties | | Dante | Carrasco | | | | |
| 1773 | Interested Parties | | Darrell | Heacock | | | | |
| 1774 | Interested Parties | | Darrell | Clarke | | Santa Monica | CA | 90406- |
| 1775 | Interested Parties | | Dave | Wittman | | Whittier | CA | 90606- |

Eastside Transit Corridor Phase 2 Project
Master Database - Active Contacts as of November 30, 2021
*(Redacted email addresses, mailing addresses and phone numbers)*

| No. | Category | Organization | First Name | Last Name | Title | City | State | Zip Code |
|---|---|---|---|---|---|---|---|---|
| 1776 | Interested Parties | | Dave | Corey | | | | |
| 1777 | Interested Parties | | Dave | Mot | | | | |
| 1778 | Interested Parties | | Dave | Lara | | | | |
| 1779 | Interested Parties | | David | Ramirez | | | | |
| 1780 | Interested Parties | | David | Candelas | | | CA | |
| 1781 | Interested Parties | | David | Chang | | Hacienda Heights | CA | 91745- |
| 1782 | Interested Parties | | David | Moya | | Montebello | CA | 90640- |
| 1783 | Interested Parties | | David | Torres | | Montebello | CA | 90640- |
| 1784 | Interested Parties | | David | Mancilla | | Montebello | CA | 90640- |
| 1785 | Interested Parties | | David | Melendez | | Los Angeles | CA | 90012- |
| 1786 | Interested Parties | | David | Barboza | | Whittier | CA | 90602- |
| 1787 | Interested Parties | | David | Barba | | Commerce | CA | 90022- |
| 1788 | Interested Parties | | David | Warren | | Whittier | CA | |
| 1789 | Interested Parties | | David | Tracy | | Whittier | CA | 90602- |
| 1790 | Interested Parties | | David | Garcia | | South El Monte | CA | 91733- |
| 1791 | Interested Parties | | David | Soto | | Montebello | CA | 90640- |
| 1792 | Interested Parties | | David | Torres | | | | |
| 1793 | Interested Parties | | David | Morris | | | | |
| 1794 | Interested Parties | | David | Ortega | | Los Angeles | CA | 90640- |
| 1795 | Interested Parties | | David | Bailey | | | | |
| 1796 | Interested Parties | | David | Amaya | | Whittier | CA | 90662- |
| 1797 | Interested Parties | | David | Mittleman | | | | |
| 1798 | Interested Parties | | David | Burns | | | | |
| 1799 | Interested Parties | | David | Ramirez | | | | |
| 1800 | Interested Parties | | David | Seetao | | | | |
| 1801 | Interested Parties | | David | | | | | |
| 1802 | Interested Parties | | David | Haro | | East LA | CA | 90022- |
| 1803 | Interested Parties | | David | Littlehales | | Norwalk | CA | 90650- |

Eastside Transit Corridor Phase 2 Project
Master Database - Active Contacts as of November 30, 2021
*(Redacted email addresses, mailing addresses and phone numbers)*

| No. | Category | Organization | First Name | Last Name | Title | City | State | Zip Code |
|---|---|---|---|---|---|---|---|---|
| 1804 | Interested Parties | | David L. | Lara | | Whittier | CA | 90601- |
| 1805 | Interested Parties | | Dawne | Castantino | | | | |
| 1806 | Interested Parties | | Debbie | Cabeza | | Montebello | CA | 90640- |
| 1807 | Interested Parties | | Deborah | Scott | | Los Angeles | CA | 90022- |
| 1808 | Interested Parties | | Debra | Silva | | | | |
| 1809 | Interested Parties | | Debra | Silva | | | | |
| 1810 | Interested Parties | | Debra | Scott | | | | |
| 1811 | Interested Parties | | Dee | Maria | | | | |
| 1812 | Interested Parties | | Del | Flores | | Montebello | CA | |
| 1813 | Interested Parties | | Delilah | Galvar | | | | |
| 1814 | Interested Parties | | Denise | Hagopian | | Montebello | | |
| 1815 | Interested Parties | | Dennis | Krondak | | | CA | |
| 1816 | Interested Parties | | Dennis | Krondale | | Montebello | CA | 90640- |
| 1817 | Interested Parties | | Derek | Peterson | | Whittier | CA | 90601- |
| 1818 | Interested Parties | | Desiree | Garcia | | | | |
| 1819 | Interested Parties | | Diana | Gomez-Lopez | | | | |
| 1820 | Interested Parties | | Diana | Madrid | | Los Angeles | CA | 90022- |
| 1821 | Interested Parties | | Diana | Tarango | | | | |
| 1822 | Interested Parties | | Diane | Ramirez | | Los Angeles | CA | 90022- |
| 1823 | Interested Parties | | Diane | Johnson | | Whittier | CA | 90605- |
| 1824 | Interested Parties | | Diane | Innes | | Whittier | CA | 90605- |
| 1825 | Interested Parties | | Diane | Ananast | | Whittier | CA | 90602- |
| 1826 | Interested Parties | | Diane | Ricard | | | | |
| 1827 | Interested Parties | | Diane | nikkie744@att.net | | | | |
| 1828 | Interested Parties | | Diane | Guzman | | | | |
| 1829 | Interested Parties | | Diane | Baker | | | | |
| 1830 | Interested Parties | | Dick & Pat | Kiechler | | | | |
| 1831 | Interested Parties | | Diego | Solani | | Los Angeles | CA | 90022- |

Eastside Transit Corridor Phase 2 Project
Master Database - Active Contacts as of November 30, 2021
*(Redacted email addresses, mailing addresses and phone numbers)*

| No. | Category | Organization | First Name | Last Name | Title | City | State | Zip Code |
|---|---|---|---|---|---|---|---|---|
| 1832 | Interested Parties | | Diego | Rubakava-Alvarez | | Pico Rivera | | |
| 1833 | Interested Parties | | Dima | Flores | | Montebellow | CA | 90640- |
| 1834 | Interested Parties | | Dimitris | Vithoulkas | | Montebello | CA | 90640- |
| 1835 | Interested Parties | | Dinne | Lnnes | | Whittier | CA | 90605- |
| 1836 | Interested Parties | | Dolisa | Perez | | Pico Rivera | CA | |
| 1837 | Interested Parties | | Dolores | Jauregui | | Los Angeles | CA | 90022- |
| 1838 | Interested Parties | | Dolores | Ramos | | Los Angeles | CA | 90086- |
| 1839 | Interested Parties | | Dolores | Ramirez | | South El Monte | CA | 91733- |
| 1840 | Interested Parties | | Dolores | Torres | | South El Monte | CA | 91733- |
| 1841 | Interested Parties | | Dolres | Camacho | | | | |
| 1842 | Interested Parties | | Dominic | Daneri | | East Los Angeles | CA | 90022- |
| 1843 | Interested Parties | | Donna | Marshall | | Santa Fe Springs | | 90670- |
| 1844 | Interested Parties | | Dorothy | Cosgrove | | South El Monte | CA | 91733- |
| 1845 | Interested Parties | | Dorothy | Simmer | | | | |
| 1846 | Interested Parties | | Doug | Barry | | San Marino | CA | 91108- |
| 1847 | Interested Parties | | Douglas | Hoffman | | Los Angeles | CA | 90022- |
| 1848 | Interested Parties | | Douglas | Butt | | Whittier | CA | 90606-2714 |
| 1849 | Interested Parties | | Drake | Kennedy | | South El Monte | CA | 91773- |
| 1850 | Interested Parties | | Dunia | Fernandez | | | | |
| 1851 | Interested Parties | | Durand | | | | CA | |
| 1852 | Interested Parties | | E | Lutz | | | | |
| 1853 | Interested Parties | | Ed | Alcantara | | Downey | CA | 90240- |
| 1854 | Interested Parties | | Ed | Hernandez | | Montebello | CA | |
| 1855 | Interested Parties | | Ed | Elcantara | | Montebello | CA | 90640- |
| 1856 | Interested Parties | | Ed | Nava | | Montebello | CA | 90640- |
| 1857 | Interested Parties | | Eddie | | | | CA | |
| 1858 | Interested Parties | | Eddie | Torres | | | CA | |

| No. | Category | Organization | First Name | Last Name | Title | City | State | Zip Code |
|---|---|---|---|---|---|---|---|---|
| 1859 | Interested Parties | | Eddie | Carrillo | | | | |
| 1860 | Interested Parties | | Edgar | Estrada | | Pico Rivera | | |
| 1861 | Interested Parties | | Edmund | Lin | | | | |
| 1862 | Interested Parties | | Eduado | Hernandez | | Montebello | CA | 90640- |
| 1863 | Interested Parties | | Eduardo | C. | | Whittier | CA | 90603- |
| 1864 | Interested Parties | | Eduardo | Soto | | Downey | CA | 90242- |
| 1865 | Interested Parties | | Eduardo | Hurtado | | South El Monte | CA | 91733- |
| 1866 | Interested Parties | | Edward | Montero | | | | |
| 1867 | Interested Parties | | Edwin | Cojulun | | South El Monte | CA | 91733- |
| 1868 | Interested Parties | | Edwin | Vargas | | Los Angeles | CA | 90022- |
| 1869 | Interested Parties | | Eileen | Tuohy | | Montebello | CA | 90640- |
| 1870 | Interested Parties | | Eileen | Arnalo | | Pico Rivera | CA | |
| 1871 | Interested Parties | | Eleanor | Bailon | | Rosemead | CA | 91770- |
| 1872 | Interested Parties | | Elena | Holez | | | | |
| 1873 | Interested Parties | | Elena | Avila | | South El Monte | CA | 91733- |
| 1874 | Interested Parties | | Elena | Del Muro | | South El Monte | CA | 91733- |
| 1875 | Interested Parties | | Elias | Ontiveros | | | | |
| 1876 | Interested Parties | | Elisa | De La Pena | | | | |
| 1877 | Interested Parties | | Elissa | Bernal | | Los Angeles | CA | |
| 1878 | Interested Parties | | Elizabeth | | | | | |
| 1879 | Interested Parties | | Elizabeth | Martinez | | Whittier | CA | 90662- |
| 1880 | Interested Parties | | Elizabeth | Rosas | | | CA | |
| 1881 | Interested Parties | | Elsa | Greno | | Montebello | | |
| 1882 | Interested Parties | | Elva | Jiminez | | Pico Rivera | CA | |
| 1883 | Interested Parties | | Emma | Scott | | | CA | |
| 1884 | Interested Parties | | Emmabella | Barragan | | Montebello | CA | |

| No. | Category | Organization | First Name | Last Name | Title | City | State | Zip Code |
|---|---|---|---|---|---|---|---|---|
| 1885 | Interested Parties | | Emmanuel | Sandoval | | Pico Rivera | CA | 90660- |
| 1886 | Interested Parties | | Enedina | Barlin | | South El Monte | CA | 91733- |
| 1887 | Interested Parties | | Enedina | Perez | | East LA | CA | 90022- |
| 1888 | Interested Parties | | Enio | Mendoza | | Los Angeles | CA | 90022- |
| 1889 | Interested Parties | | Enio | Mendoza | | | CA | |
| 1890 | Interested Parties | | Enrique | Alvizo | | | | |
| 1891 | Interested Parties | | Eric | | | | | |
| 1892 | Interested Parties | | Eric | Matsuoka | | | | |
| 1893 | Interested Parties | | Eric | Holguin | | | | |
| 1894 | Interested Parties | | Erica | Quazi | | | | |
| 1895 | Interested Parties | | Erick | Meza | | Los Angeles | CA | 90022- |
| 1896 | Interested Parties | | Erick | Quitanilla | | Monterey Park | CA | 91754- |
| 1897 | Interested Parties | | Ericka | Zaragoza | | | | |
| 1898 | Interested Parties | | Ericka | Diaz | | Los Angeles | CA | 90022- |
| 1899 | Interested Parties | | Erik | Rangel | | Montebello | CA | 90640- |
| 1900 | Interested Parties | | Ernesto | Garcia | | Los Angeles | CA | 90022- |
| 1901 | Interested Parties | | Ernesto | Bobadila | | | | |
| 1902 | Interested Parties | | Ernesto & Mirtha | Delgado | | South El Monte | CA | 91733- |
| 1903 | Interested Parties | | Ernesto & Rosalba | Vejar | | South El Monte | CA | 91733- |
| 1904 | Interested Parties | | Ernie | Vela | | Commerce | CA | 90040- |
| 1905 | Interested Parties | | Ernie | P. | | Whittier | CA | 90604- |
| 1906 | Interested Parties | | Ernie | Gonzalez | | | | |
| 1907 | Interested Parties | | Ernie & Margaret | Limon | | Whittier | CA | 90601- |
| 1908 | Interested Parties | | Erwin | Ulbrich | | Whittier | CA | 90602- |
| 1909 | Interested Parties | | Esme | Cervantes | | | | |
| 1910 | Interested Parties | | Espweanza | Fuentes | | | | |

| No. | Category | Organization | First Name | Last Name | Title | City | State | Zip Code |
|---|---|---|---|---|---|---|---|---|
| 1911 | Interested Parties | | Esteban | Montane | | Montebello | CA | 90640- |
| 1912 | Interested Parties | | Esteban | Pedroza | | Los Angeles | CA | 90022- |
| 1913 | Interested Parties | | Esthela | Duran | | South El Monte | CA | 91733- |
| 1914 | Interested Parties | | Esther | Celaya | | Montebello | CA | 90640- |
| 1915 | Interested Parties | | Esther | Mejia | | Pico Rivera | CA | 90660- |
| 1916 | Interested Parties | | Esther | Amaya | | Whittier | CA | 90605- |
| 1917 | Interested Parties | | Esther | Trujillo | | | | |
| 1918 | Interested Parties | | Esther | Zarala | | | | |
| 1919 | Interested Parties | | Eugene | Ichinose | | | | |
| 1920 | Interested Parties | | Eugene | Alvaral | | South El Monte | CA | 91733- |
| 1921 | Interested Parties | | Eugene | Jacobs | | Commerce | | |
| 1922 | Interested Parties | | Eugenia | Espinoza | | El Monte | CA | 91733- |
| 1923 | Interested Parties | | Eugenio | Alvarado | | South El Monte | CA | 91733- |
| 1924 | Interested Parties | | Eva | MacFarland | | Pico Rivera | CA | 90660- |
| 1925 | Interested Parties | | Eva | Venegas | | Whittier | CA | 90602- |
| 1926 | Interested Parties | | Evangelina | Rodriguez | | South El Monte | CA | 91733- |
| 1927 | Interested Parties | | Evangeline | Martinez | | Commerce | CA | 90040- |
| 1928 | Interested Parties | | Evelyn | Castillo | | | | |
| 1929 | Interested Parties | | Evelyn | Mezquik | | | | |
| 1930 | Interested Parties | | Exsa | Vallejo | | Huntington Park | CA | 90255- |
| 1931 | Interested Parties | | Eydie | Y. | | | | |
| 1932 | Interested Parties | | Fabricio | Figueroa | | Whittier | CA | 90662- |
| 1933 | Interested Parties | | Faraj | Mourad | | Pico Rivera | CA | 90660- |
| 1934 | Interested Parties | | Felicia | Bander | | | | |
| 1935 | Interested Parties | | Felicitas | Cordero | | Whittier | CA | 90602- |
| 1936 | Interested Parties | | Feline | Sanchez | | Los Angeles | CA | 90022- |
| 1937 | Interested Parties | | Felipa | Sanchez | | Los Angeles | CA | 90022- |
| 1938 | Interested Parties | | Felipe | Huizar | | | | |

Eastside Transit Corridor Phase 2 Project
Master Database - Active Contacts as of November 30, 2021
*(Redacted email addresses, mailing addresses and phone numbers)*

| No. | Category | Organization | First Name | Last Name | Title | City | State | Zip Code |
|---|---|---|---|---|---|---|---|---|
| 1939 | Interested Parties | | Felipe | Sanchez | | Los Angeles | CA | 90022- |
| 1940 | Interested Parties | | Felix | Huang | | | | |
| 1941 | Interested Parties | | Fernando | Apodaca | | South El Monte | CA | 91733- |
| 1942 | Interested Parties | | Fernando | Saucedo | | | | |
| 1943 | Interested Parties | | Florentino | | | | | |
| 1944 | Interested Parties | | Frances | Garcia | | Los Angeles | CA | 90045- |
| 1945 | Interested Parties | | Franchesca | Corcoran | | | | |
| 1946 | Interested Parties | | Francine | Morua | | Whittier | CA | 90600- |
| 1947 | Interested Parties | | Francisco | Sandoval | | El Monte | CA | 91733- |
| 1948 | Interested Parties | | Francisco | Balderrama | | | | |
| 1949 | Interested Parties | | Frank | Duncanson | | Los Angeles | CA | 90022- |
| 1950 | Interested Parties | | Frank | Avila | | | | |
| 1951 | Interested Parties | | Frank | Zambrano | | South El Monte | CA | 91733- |
| 1952 | Interested Parties | | Frank | Boyce | | Pico Rivera | CA | 90660- |
| 1953 | Interested Parties | | Frank | McNemar | | Pico Rivera | CA | 90660- |
| 1954 | Interested Parties | | Frank | Imperial | | Los Angeles | CA | 90640- |
| 1955 | Interested Parties | | Frank | Avila | | | | |
| 1956 | Interested Parties | | Frank | Arriola | | | | |
| 1957 | Interested Parties | | Frank | Chronis | | | | |
| 1958 | Interested Parties | | Frank | Arrida | | Montebello | CA | 90640- |
| 1959 | Interested Parties | | Frank | McNewmar | | Pico Rivera | CA | 90660- |
| 1960 | Interested Parties | | Frisbee | | | El Monte | CA | 91732- |
| 1961 | Interested Parties | | Fumio | Kitagalia | | | | |
| 1962 | Interested Parties | | Gabe | Ortega | | | | |
| 1963 | Interested Parties | | Gabriel | Murillo | | South El Monte | CA | 91733- |
| 1964 | Interested Parties | | Gabriel | Medina | | Montebello | CA | 90640- |

Eastside Transit Corridor Phase 2 Project
Master Database - Active Contacts as of November 30, 2021
*(Redacted email addresses, mailing addresses and phone numbers)*

| No. | Category | Organization | First Name | Last Name | Title | City | State | Zip Code |
|---|---|---|---|---|---|---|---|---|
| 1965 | Interested Parties | | Gail | Stier | | | | |
| 1966 | Interested Parties | | Gardenia | Gonzalez | | Montebello | CA | 90640- |
| 1967 | Interested Parties | | Gary | Navarrete | | | | |
| 1968 | Interested Parties | | George | Mendoza | | Los Angeles | CA | 90022- |
| 1969 | Interested Parties | | George | Lujan | | South El Monte | CA | 91733- |
| 1970 | Interested Parties | | George | Prather | | Whittier | CA | 90602- |
| 1971 | Interested Parties | | George | Garcia | | Los Angeles | CA | 90022- |
| 1972 | Interested Parties | | George | U. | | | | |
| 1973 | Interested Parties | | George | Munoz | | South El Monte | CA | 91733- |
| 1974 | Interested Parties | | George | Anguiauo | | South El Monte | CA | 91733- |
| 1975 | Interested Parties | | George | Poochigian | | Whittier | CA | 90601- |
| 1976 | Interested Parties | | Georgiann | Milan | | Los Angeles | CA | 90033- |
| 1977 | Interested Parties | | Georgina | Cojulun | | South El Monte | CA | 91733- |
| 1978 | Interested Parties | | Gerald | Behoteguy | | La Habra | CA | 90631- |
| 1979 | Interested Parties | | Geraro | Mejia | | Culver City | CA | 90230- |
| 1980 | Interested Parties | | Gil | Zepeda | | South El Monte | CA | 91733- |
| 1981 | Interested Parties | | Gilbert | Cardenas | | | | |
| 1982 | Interested Parties | | Gilbert | Hernandez | | Pico Rivera | CA | |
| 1983 | Interested Parties | | Gilbert | Aguilar | | Whittier | CA | 90606- |
| 1984 | Interested Parties | | Gilberto | Sarate | | | | |
| 1985 | Interested Parties | | Gilberto | Hernandez | | | | |
| 1986 | Interested Parties | | Gina | Garcia | | | | |
| 1987 | Interested Parties | | Gina | Alciron | | | | |
| 1988 | Interested Parties | | Gisela | Brigido | | Los Angeles | CA | 90063- |
| 1989 | Interested Parties | | Gladis | Martinez | | Los Angeles | CA | 90022- |
| 1990 | Interested Parties | | Glen | Peterson | | Whittier | CA | 90601- |
| 1991 | Interested Parties | | Glen | Taylor | | Los Angeles | CA | 90022- |
| 1992 | Interested Parties | | Glendy | | | | | |

Eastside Transit Corridor Phase 2 Project
Master Database - Active Contacts as of November 30, 2021
*(Redacted email addresses, mailing addresses and phone numbers)*

| No. | Category | Organization | First Name | Last Name | Title | City | State | Zip Code |
|---|---|---|---|---|---|---|---|---|
| 1993 | Interested Parties | | Gloria | Baca | | Diamond Bar | CA | 91765- |
| 1994 | Interested Parties | | Gloria | Shy | | El Monte | CA | 91733- |
| 1995 | Interested Parties | | Gloria | Baca | | | | |
| 1996 | Interested Parties | | Gloria | Meza | | Los Angeles | CA | 90022- |
| 1997 | Interested Parties | | Gloria | | | South El Monte | CA | 91733- |
| 1998 | Interested Parties | | Gloria | Olmos | | South El Monte | CA | 91733- |
| 1999 | Interested Parties | | Gloria | Shycel | | El Monte | CA | 91733- |
| 2000 | Interested Parties | | Gloria | Sanchez Baca | | | | |
| 2001 | Interested Parties | | Gloria | Lopez | | | | |
| 2002 | Interested Parties | | Gloria | Lovato | | | | |
| 2003 | Interested Parties | | Gloria | Castellanos | | | | |
| 2004 | Interested Parties | | Gloria | Moody | | Whittier | CA | 92606- |
| 2005 | Interested Parties | | Grace | Mejia | | Pico Rivera | CA | 90660- |
| 2006 | Interested Parties | | Grace | Ibun | | | | |
| 2007 | Interested Parties | | Grace | Carmma | | | | |
| 2008 | Interested Parties | | Grace | Mejia | | | | |
| 2009 | Interested Parties | | Grace | Delatorre | | | | |
| 2010 | Interested Parties | | Gracie | Retamoza | | South El Monte | CA | 91733- |
| 2011 | Interested Parties | | Gracie | Alvarez | | | | |
| 2012 | Interested Parties | | Graciela | Trejo | | | | |
| 2013 | Interested Parties | | Graciela | Vazquez | | Pico Rivera | CA | 90660- |
| 2014 | Interested Parties | | Grecia | Nunez | | Los Angeles | CA | 90022- |
| 2015 | Interested Parties | | Gregory | Santana | | Pico Rivera | CA | 90660- |
| 2016 | Interested Parties | | Gregory | Polito | | Whittier | CA | 90602- |
| 2017 | Interested Parties | | Guadalupe | Rum | | Los Angeles | CA | 90023- |
| 2018 | Interested Parties | | Guadalupe | Morales | | South El Monte | CA | 91733- |

Eastside Transit Corridor Phase 2 Project
Master Database - Active Contacts as of November 30, 2021
*(Redacted email addresses, mailing addresses and phone numbers)*

| No. | Category | Organization | First Name | Last Name | Title | City | State | Zip Code |
|---|---|---|---|---|---|---|---|---|
| 2019 | Interested Parties | | Guadalupe | Vargo | | Los Angeles | CA | 90022- |
| 2020 | Interested Parties | | Guadalupe | Arriola | | | | |
| 2021 | Interested Parties | | Guadalupe | Vargas | | East LA | CA | 90022- |
| 2022 | Interested Parties | | Guadalupe | Greno | | | | |
| 2023 | Interested Parties | | Guadalupe and Karina | Rincon | | Los Angeles | CA | 90023- |
| 2024 | Interested Parties | | Guadlupe | Velazquez | | | | |
| 2025 | Interested Parties | | Guillermo | Villavveal | | East Los Angeles | CA | 90022- |
| 2026 | Interested Parties | | Gus | Valdivia | | | | |
| 2027 | Interested Parties | | Gustavo | Venejas | | Los Angeles | CA | |
| 2028 | Interested Parties | | Guz | Arriaza | | Whittier | CA | 90662- |
| 2029 | Interested Parties | | H. | Baco | | Los Angeles | CA | 90022- |
| 2030 | Interested Parties | | Harold | P. | | Pico Rivera | CA | 90660- |
| 2031 | Interested Parties | | Harry | Truman | | | | |
| 2032 | Interested Parties | | Harvid | Probosba | | Pico Rivera | CA | 90660- |
| 2033 | Interested Parties | | Hazar | | | | | |
| 2034 | Interested Parties | | Heather | Rochford | | Whittier | CA | 90608- |
| 2035 | Interested Parties | | Heather | Kahn | | | | |
| 2036 | Interested Parties | | Heather | Crawford | | Whittier | CA | 90602- |
| 2037 | Interested Parties | | Hector | Gomez | | | | |
| 2038 | Interested Parties | | Heillikm | Gil | | South El Monte | CA | |
| 2039 | Interested Parties | | Helen | LuJan | | El Monte | CA | 91733- |
| 2040 | Interested Parties | | Helen | Cedeno | | Los Angeles | CA | 90022- |
| 2041 | Interested Parties | | Helen | Hernandez | | South El Monte | CA | 91733- |
| 2042 | Interested Parties | | Helen | Brandon | | | | |
| 2043 | Interested Parties | | Henry | Priest | | | CA | |
| 2044 | Interested Parties | | Henry | Bouchot | | Whittier | CA | 90601- |
| 2045 | Interested Parties | | Henry | Ceballos | | | | |

Eastside Transit Corridor Phase 2 Project
Master Database - Active Contacts as of November 30, 2021
*(Redacted email addresses, mailing addresses and phone numbers)*

| No. | Category | Organization | First Name | Last Name | Title | City | State | Zip Code |
|---|---|---|---|---|---|---|---|---|
| 2046 | Interested Parties | | Henry | Li | | | | |
| 2047 | Interested Parties | | Henry | Priest | | Montebello | CA | |
| 2048 | Interested Parties | | Henry | Camacho | | | | |
| 2049 | Interested Parties | | Henry | Aguila | | Downey | CA | 90241- |
| 2050 | Interested Parties | | Herbert | Aldrete | | Commerce | CA | 90022- |
| 2051 | Interested Parties | | Herlinda | Montiel | | South El Monte | CA | 91733- |
| 2052 | Interested Parties | | Herman and Joann | Travers | | Whittier | CA | 90601- |
| 2053 | Interested Parties | | Hilda | Escobar | | Montebello | CA | 90640- |
| 2054 | Interested Parties | | Holly | Overn | | Whittier | CA | 90602- |
| 2055 | Interested Parties | | Htin | Hlebovy | | | CA | |
| 2056 | Interested Parties | | Hugo | | | | | |
| 2057 | Interested Parties | | Hugo | | | | CA | |
| 2058 | Interested Parties | | Hugo | Sanchez | | | | |
| 2059 | Interested Parties | | Hugo | Gordillo | | | | |
| 2060 | Interested Parties | | Humberto | | | Los Angeles | CA | 90022- |
| 2061 | Interested Parties | | Ian | Esparza | | | | |
| 2062 | Interested Parties | | Inez | Pinheiro | | | | |
| 2063 | Interested Parties | | Irene | Lamb | | | | |
| 2064 | Interested Parties | | Irma | Aceid | | Montebello | CA | |
| 2065 | Interested Parties | | Irma | Navaro | | Whittier | CA | 90662- |
| 2066 | Interested Parties | | Irving | Reyes | | | | |
| 2067 | Interested Parties | | Isabel | Soto | | South El Monte | CA | |
| 2068 | Interested Parties | | Isaias | Hernandez | | Los Angeles | CA | 90022- |
| 2069 | Interested Parties | | Isaias | Jimenez | | Whittier | CA | |
| 2070 | Interested Parties | | Ishmael | Gonzalez | | | | |
| 2071 | Interested Parties | | Israel | Estrada | | Rosemead | CA | 91770- |

Eastside Transit Corridor Phase 2 Project
Master Database - Active Contacts as of November 30, 2021
*(Redacted email addresses, mailing addresses and phone numbers)*

| No. | Category | Organization | First Name | Last Name | Title | City | State | Zip Code |
|---|---|---|---|---|---|---|---|---|
| 2072 | Interested Parties | | Itvana | Cameron | | Malibu | CA | 90265- |
| 2073 | Interested Parties | | Ivana | Gonzalez | | | | |
| 2074 | Interested Parties | | J | Becerra | | Whittier | CA | 90601- |
| 2075 | Interested Parties | | J | Ortiz | | Pico Rivera | CA | |
| 2076 | Interested Parties | | J. | C. | | Montebello | CA | 90640- |
| 2077 | Interested Parties | | Jackie | Juarez | | Montebello | CA | 90640- |
| 2078 | Interested Parties | | Jackie | Juarez | | | | |
| 2079 | Interested Parties | | Jacob | Perez | | | | |
| 2080 | Interested Parties | | Jacqueline | Perezvalencia | | Pico Rivera | Ca | 90660- |
| 2081 | Interested Parties | | Jacqueline | Ramirez | | Covina | CA | 91722- |
| 2082 | Interested Parties | | Jafet | Diego | | Whittier | CA | 90602- |
| 2083 | Interested Parties | | Jaime | Mills | | Whittier | CA | 90605- |
| 2084 | Interested Parties | | Jaime | Lopez | | | | |
| 2085 | Interested Parties | | James | Halley | | Whittier | CA | 90603- |
| 2086 | Interested Parties | | Jameson | Drew | | Whittier | CA | 90662- |
| 2087 | Interested Parties | | Jane | Wallace | | | | |
| 2088 | Interested Parties | | Jane | | | | | |
| 2089 | Interested Parties | | Janet | Staples-Edwards | | | | |
| 2090 | Interested Parties | | Janice | Hirano | | Montebello | CA | 90640- |
| 2091 | Interested Parties | | Jasmin | Lizcano | | | | |
| 2092 | Interested Parties | | Jasmin | Morales | | | | |
| 2093 | Interested Parties | | Jasmine | Munoz | | | | |
| 2094 | Interested Parties | | Jasmine | Chavez | | El Monte | CA | 91733- |
| 2095 | Interested Parties | | Jason | Carlin | | Monterey Park | CA | 91754- |
| 2096 | Interested Parties | | Javier | Alcala | | | CA | |
| 2097 | Interested Parties | | Javier | Barrios | | | | |
| 2098 | Interested Parties | | Javier | Barrios | | South El Monte | | |
| 2099 | Interested Parties | | Jay | N | | Montebello | CA | 90640- |

Eastside Transit Corridor Phase 2 Project
Master Database - Active Contacts as of November 30, 2021
*(Redacted email addresses, mailing addresses and phone numbers)*

| No. | Category | Organization | First Name | Last Name | Title | City | State | Zip Code |
|---|---|---|---|---|---|---|---|---|
| 2100 | Interested Parties | | Jayro | Queme | | Pico Rivera | CA | 90660- |
| 2101 | Interested Parties | | Jazmin | Suarez | | Monterey Park | CA | 91755- |
| 2102 | Interested Parties | | Jazmin | Faccuseh | | | | |
| 2103 | Interested Parties | | Jeff | Hernandez | | Monterey Park | CA | 91754- |
| 2104 | Interested Parties | | Jeff | Haffey | | Whittier | CA | 90662- |
| 2105 | Interested Parties | | Jeffrey | Ocello | | East LA | CA | 90022- |
| 2106 | Interested Parties | | Jennifer | Tokash | | Los Angeles | CA | 90022- |
| 2107 | Interested Parties | | Jenny | Morataya | | | | |
| 2108 | Interested Parties | | Jerome | G | | Commerce | CA | 90040- |
| 2109 | Interested Parties | | Jerry | | | | | |
| 2110 | Interested Parties | | Jesos | Ibana | | Pico Rivera | CA | |
| 2111 | Interested Parties | | Jess | Hernandez | | South El Monte | CA | 91733- |
| 2112 | Interested Parties | | Jesse | Nunez | | South El Monte | CA | 91733- |
| 2113 | Interested Parties | | Jesse | Silva | | Pico Rivera | CA | 90660- |
| 2114 | Interested Parties | | Jesse | Silva | | | | |
| 2115 | Interested Parties | | Jessica | Prieto | | Los Angeles | CA | 90023- |
| 2116 | Interested Parties | | Jessica | Magdosku | | Whittier | CA | 90602- |
| 2117 | Interested Parties | | Jessica | Kight | | | | |
| 2118 | Interested Parties | | Jessie | Avila | | | | |
| 2119 | Interested Parties | | Jesus | Guevara | | Los Angeles | CA | 90022- |
| 2120 | Interested Parties | | Jesus | Guevara | | Los Angeles | CA | 90022- |
| 2121 | Interested Parties | | Jesus | Zamori | | | | |
| 2122 | Interested Parties | | Jesus | Ibarra | | Pico Rivera | CA | 90660- |
| 2123 | Interested Parties | | Jesus | Pacheco | | | | |
| 2124 | Interested Parties | | Jesus | Galindo | | East Los Angeles | CA | 90022- |
| 2125 | Interested Parties | | Jim | Forin | | | | |
| 2126 | Interested Parties | | Jim | Flournoy | | South El Monte | CA | 91733- |
| 2127 | Interested Parties | | Jimmy | Lam | | Montebello | CA | 90640- |

Eastside Transit Corridor Phase 2 Project
Master Database - Active Contacts as of November 30, 2021
*(Redacted email addresses, mailing addresses and phone numbers)*

| No. | Category | Organization | First Name | Last Name | Title | City | State | Zip Code |
|---|---|---|---|---|---|---|---|---|
| 2128 | Interested Parties | | Jimmy | Kyi | | | | |
| 2129 | Interested Parties | | Jini | Borin | | Whittier | CA | 90605- |
| 2130 | Interested Parties | | Joan | Rudisil | | | | |
| 2131 | Interested Parties | | Joanie | Cafferty | | Whittier | CA | 90602- |
| 2132 | Interested Parties | | Joaquia | Cabrera | | Pico Rivera | CA | 90660- |
| 2133 | Interested Parties | | Joaquin | Medrano | | Los Angeles | CA | 90022- |
| 2134 | Interested Parties | | Joaquin | Chavarria | | | | |
| 2135 | Interested Parties | | Joe | Guzman | | Los Angeles | CA | 90022- |
| 2136 | Interested Parties | | Joe | Gonzalez | | | | |
| 2137 | Interested Parties | | Joe | Papaiou | | Whittier | CA | 90602- |
| 2138 | Interested Parties | | Joe | Armendary | | South El Monte | CA | 91733- |
| 2139 | Interested Parties | | Joe | Armenta | | | | |
| 2140 | Interested Parties | | Joe | Villa | | | | |
| 2141 | Interested Parties | | Joe | Valderena | | | | |
| 2142 | Interested Parties | | Joe A. | Hernandez | | Los Angeles | CA | 90022- |
| 2143 | Interested Parties | | Joey | Garcia | | Montebello | | |
| 2144 | Interested Parties | | Joey | Duran | | | | |
| 2145 | Interested Parties | | John | Lai | | | | |
| 2146 | Interested Parties | | John | Ortiz | | Los Angeles | CA | 90023- |
| 2147 | Interested Parties | | John | Munoz | | | | |
| 2148 | Interested Parties | | John | Zeigler | | Pico Rivera | CA | 90660- |
| 2149 | Interested Parties | | John | Woo | | South El Monte | CA | 91733- |
| 2150 | Interested Parties | | John | Picard | | South El Monte | CA | 91733- |
| 2151 | Interested Parties | | John | Estrada | | El Monte | CA | 91732- |
| 2152 | Interested Parties | | John | Roldan | | Montebello | CA | 90640- |
| 2153 | Interested Parties | | John | Montgomery | | | | |
| 2154 | Interested Parties | | John | Gonzales | | South El Monte | CA | 91737- |
| 2155 | Interested Parties | | John | Munoz | | | | |

Eastside Transit Corridor Phase 2 Project
Master Database - Active Contacts as of November 30, 2021
*(Redacted email addresses, mailing addresses and phone numbers)*

| No. | Category | Organization | First Name | Last Name | Title | City | State | Zip Code |
|---|---|---|---|---|---|---|---|---|
| 2156 | Interested Parties | | John | Lai | | | | |
| 2157 | Interested Parties | | John | Bateman | | | | |
| 2158 | Interested Parties | | John | Nogales | | Montebello | CA | 90640- |
| 2159 | Interested Parties | | John | Burnette | | | | |
| 2160 | Interested Parties | | John | Lookinghawk | | Los Angeles | CA | 90022- |
| 2161 | Interested Parties | | John | Ramirez | | | | |
| 2162 | Interested Parties | | John | Munoz | | | | |
| 2163 | Interested Parties | | John | Beynon | | Whittier | CA | 90601- |
| 2164 | Interested Parties | | John | Wong | | Monterey Park | CA | 91754- |
| 2165 | Interested Parties | | John | Lisowski | | | | |
| 2166 | Interested Parties | | John | Roldan | | | | |
| 2167 | Interested Parties | | Johnny | Sabas | | East LA | CA | 90022- |
| 2168 | Interested Parties | | Jon | Reed | | | | |
| 2169 | Interested Parties | | Jonathan | V. | | Los Angeles | CA | 90022- |
| 2170 | Interested Parties | | Jonathan | Sacluz | | East Los Angeles | CA | 90022- |
| 2171 | Interested Parties | | Jonathan | | | | | |
| 2172 | Interested Parties | | Jonathan | Sanchez | | Los Angeles | CA | 90022- |
| 2173 | Interested Parties | | Jonathan | | | | | |
| 2174 | Interested Parties | | Jonathan Rex | Bartuzih | | Malibu | CA | 90265- |
| 2175 | Interested Parties | | Jone | Solis | | | | |
| 2176 | Interested Parties | | Joo | Yoon | | | | |
| 2177 | Interested Parties | | Jordann | Turner | | | | |
| 2178 | Interested Parties | | Jorge | Rodriguez | | South El Monte | CA | 91733- |
| 2179 | Interested Parties | | Jorge | Garcia | | Commerce | CA | 90040- |
| 2180 | Interested Parties | | Jorge | Aluarez | | Montebello | CA | 90640- |
| 2181 | Interested Parties | | Jorge & Maricela | Solano | | Pico Rivera | CA | 90660- |
| 2182 | Interested Parties | | Jose | | | East Los Angeles | | |

Eastside Transit Corridor Phase 2 Project
Master Database - Active Contacts as of November 30, 2021
*(Redacted email addresses, mailing addresses and phone numbers)*

| No. | Category | Organization | First Name | Last Name | Title | City | State | Zip Code |
|---|---|---|---|---|---|---|---|---|
| 2183 | Interested Parties | | Jose | Padilla | | Los Angeles | CA | 90022- |
| 2184 | Interested Parties | | Jose | | | | CA | |
| 2185 | Interested Parties | | Jose | Manuel | | Los Angeles | CA | 90022- |
| 2186 | Interested Parties | | Jose | Molina | | | | |
| 2187 | Interested Parties | | Jose | Barragan | | Montebello | CA | 90640- |
| 2188 | Interested Parties | | Jose | Ortega | | South El Monte | CA | 91733- |
| 2189 | Interested Parties | | Jose | Castellanos | | Los Angeles | CA | 90063- |
| 2190 | Interested Parties | | Jose | Huerta | | | | |
| 2191 | Interested Parties | | Jose | Lopez | | South El Monte | CA | 91733- |
| 2192 | Interested Parties | | Jose | Rodriguez | | Rosemead | CA | 91770- |
| 2193 | Interested Parties | | Jose | Barragan | | El Monte | CA | 91732- |
| 2194 | Interested Parties | | Jose | Zambino | | Commerce | CA | 90040- |
| 2195 | Interested Parties | | Jose | Barragan | | Montebello | | 90640- |
| 2196 | Interested Parties | | Jose | Hernandez | | Montebello | CA | 90640- |
| 2197 | Interested Parties | | Jose | Arroyo | | | | |
| 2198 | Interested Parties | | Jose | Franco | | | | |
| 2199 | Interested Parties | | Jose | Lara | | Pico Rivera | CA | 90660- |
| 2200 | Interested Parties | | Jose | Salomon | | Los Angeles | CA | 90022- |
| 2201 | Interested Parties | | Jose | Rios | | | | |
| 2202 | Interested Parties | | Jose | Martinez | | Monterey Park | CA | 91755- |
| 2203 | Interested Parties | | Jose | Alvarez | | Los Angeles | CA | 90022- |
| 2204 | Interested Parties | | Jose | Reyes | | | | |
| 2205 | Interested Parties | | Jose & Maria | Huante | | South El Monte | CA | 91733- |
| 2206 | Interested Parties | | Jose & Mercedes | Casillas | | South El Monte | CA | 91733- |
| 2207 | Interested Parties | | Jose + Martha | Garcilazo | | Pico Rivera | CA | 90660- |
| 2208 | Interested Parties | | Jose Mauro & Maria | Vejar | | South El Monte | CA | 91733- |

Eastside Transit Corridor Phase 2 Project
Master Database - Active Contacts as of November 30, 2021
*(Redacted email addresses, mailing addresses and phone numbers)*

| No. | Category | Organization | First Name | Last Name | Title | City | State | Zip Code |
|---|---|---|---|---|---|---|---|---|
| 2209 | Interested Parties | | Josefina | Islas | | | | |
| 2210 | Interested Parties | | Joseph | Martinez | | Los Angeles | CA | 90022- |
| 2211 | Interested Parties | | Joseph | Evanns | | South El Monte | CA | 91733- |
| 2212 | Interested Parties | | Joseph | Sanderson | | | | |
| 2213 | Interested Parties | | Joseph | Corocean | | Commerce | | |
| 2214 | Interested Parties | | Joseph | Maytorena | | East LA | CA | 90022- |
| 2215 | Interested Parties | | Joseph | Sanchez | | Montebello | CA | 90640- |
| 2216 | Interested Parties | | Josephine | Otero-Decker | | La Puente | CA | 91744- |
| 2217 | Interested Parties | | Joshua | James | | South El Monte | CA | 91733- |
| 2218 | Interested Parties | | Jospeh | Vasquez | | | | |
| 2219 | Interested Parties | | Jozalin | Llamas | | Los Angeles | CA | 90063- |
| 2220 | Interested Parties | | Juan | Rodriguez | | Whittier | CA | 90605- |
| 2221 | Interested Parties | | Juan | Vasquez | | | | |
| 2222 | Interested Parties | | Juan | Garcia | | | | |
| 2223 | Interested Parties | | Juan | Meza | | Los Angeles | CA | 90022- |
| 2224 | Interested Parties | | Juan | Villegas | | El Monte | CA | 91733- |
| 2225 | Interested Parties | | Juan | Platero | | Lynwood | CA | 90262- |
| 2226 | Interested Parties | | Juan | Diaz | | | | |
| 2227 | Interested Parties | | Juan | Terronez | | | | |
| 2228 | Interested Parties | | Juan | | | | | |
| 2229 | Interested Parties | | Juan | Padilla | | | | |
| 2230 | Interested Parties | | Juan | Soto Jr. | | Montebello | CA | 90640- |
| 2231 | Interested Parties | | Juan | Soto | | Montebello | CA | 90640- |
| 2232 | Interested Parties | | Juan | Loza | | | | |
| 2233 | Interested Parties | | Juan | Junco | | | | |
| 2234 | Interested Parties | | Juan y Ramona | | | Los Angeles | CA | 90022- |
| 2235 | Interested Parties | | Juana | Castro | | | CA | |

Eastside Transit Corridor Phase 2 Project
Master Database - Active Contacts as of November 30, 2021
*(Redacted email addresses, mailing addresses and phone numbers)*

| No. | Category | Organization | First Name | Last Name | Title | City | State | Zip Code |
|---|---|---|---|---|---|---|---|---|
| 2236 | Interested Parties | | Juana | Lopez | | | | |
| 2237 | Interested Parties | | Juansta | Gonzalo | | South El Monte | CA | 91733- |
| 2238 | Interested Parties | | Judi | Rivera | | Whittier | CA | 90601- |
| 2239 | Interested Parties | | Judith | Rankin | | Pico Rivera | CA | 90660- |
| 2240 | Interested Parties | | Judith | Verduzco | | Montebello | CA | 90640- |
| 2241 | Interested Parties | | Judith & Robert | Bray | | Los Angeles | CA | 90022- |
| 2242 | Interested Parties | | Judy | Romero | | South El Monte | CA | 91733- |
| 2243 | Interested Parties | | Judy | Romero | | Rosemead | CA | 91770- |
| 2244 | Interested Parties | | Julane | Helm | | Whittier | CA | 90602- |
| 2245 | Interested Parties | | Julia | Pedroza | | Los Angeles | CA | 90022- |
| 2246 | Interested Parties | | Julieanne | Wilson | | Whittier | CA | 90662- |
| 2247 | Interested Parties | | Julissa | Carranza | | Los Angeles | CA | 90022- |
| 2248 | Interested Parties | | June | Hoal | | South El Monte | CA | |
| 2249 | Interested Parties | | Kamren | Curiel | | Los Angeles | CA | 90022- |
| 2250 | Interested Parties | | Karen | Carlile | | El Monte | CA | |
| 2251 | Interested Parties | | Karen | Keating | | Culver City | CA | 90230- |
| 2252 | Interested Parties | | Karina | Gutierrez | | | | |
| 2253 | Interested Parties | | Karla | Macias | | South El Monte | CA | 91733- |
| 2254 | Interested Parties | | Karla | Melendez | | East LA | CA | 90022- |
| 2255 | Interested Parties | | Karyn | G. | | Monterey Park | CA | 91755- |
| 2256 | Interested Parties | | Katherine | Gonzalez | | Los Angeles | CA | 90022- |
| 2257 | Interested Parties | | Katherine | Isabella | | Los Angeles | CA | 90022- |
| 2258 | Interested Parties | | Katherine | Marroquin | | Montebello | CA | 90640- |
| 2259 | Interested Parties | | Kathy | Vance | | | | |
| 2260 | Interested Parties | | Kathy | Ortiz-Cobian | | Whittier | CA | 90606- |
| 2261 | Interested Parties | | Kathy | Shibata | | | | |
| 2262 | Interested Parties | | Kayla | Espinoza | | | | |
| 2263 | Interested Parties | | Kaz | Kayoda | | Montebello | CA | 90640- |

Eastside Transit Corridor Phase 2 Project
Master Database - Active Contacts as of November 30, 2021
*(Redacted email addresses, mailing addresses and phone numbers)*

| No. | Category | Organization | First Name | Last Name | Title | City | State | Zip Code |
|---|---|---|---|---|---|---|---|---|
| 2264 | Interested Parties | | Kelly | Saldivar | | Monterey Park | CA | 91754- |
| 2265 | Interested Parties | | Ken | H. | | | | |
| 2266 | Interested Parties | | Ken | Tang | | South El Monte | CA | 91733- |
| 2267 | Interested Parties | | Kenia | Saldana | | | | |
| 2268 | Interested Parties | | Kenneth | Cuodillo | | East Los Angeles | CA | 90022- |
| 2269 | Interested Parties | | Kenneth | Geer | | | | |
| 2270 | Interested Parties | | Kenny | Hummingbird | | | | |
| 2271 | Interested Parties | | Kevin | Smith | | | CA | |
| 2272 | Interested Parties | | Kevin | Smith | | | | |
| 2273 | Interested Parties | | Kim | Tachiki-Chin | | Commerce | CA | 90040- |
| 2274 | Interested Parties | | Kimberly | Gray | | | | |
| 2275 | Interested Parties | | Kinya | Claiborne | | | | |
| 2276 | Interested Parties | | Kompheak | Taing | | Rosemead | CA | 91770- |
| 2277 | Interested Parties | | Kory | Fivecoat | | Garden Grove | CA | 92843- |
| 2278 | Interested Parties | | Kose | Cuellar | | | | |
| 2279 | Interested Parties | | Krishna | Ghorpadc | | Monterey Park | CA | 91754- |
| 2280 | Interested Parties | | Krishna | Bhimraj | | Monterey Park | CA | 91755- |
| 2281 | Interested Parties | | Kristen | | | Los Angeles | CA | 90022- |
| 2282 | Interested Parties | | Kristie | Hernandez | | | | |
| 2283 | Interested Parties | | Kristie | Hernandez | | | | |
| 2284 | Interested Parties | | Kristine | Hernandez | | | CA | 90063- |
| 2285 | Interested Parties | | Kristopher | | | Montebello | CA | 90640- |
| 2286 | Interested Parties | | Krystal | Soto | | | | |
| 2287 | Interested Parties | | Krystal | Soto | | Montebello | CA | 90640- |
| 2288 | Interested Parties | | L.M. Krueger | Prelesnik | | | | |
| 2289 | Interested Parties | | Lane | Bullry | | | | |
| 2290 | Interested Parties | | Lannette | Elliot | | Montebello | CA | 90640- |

Eastside Transit Corridor Phase 2 Project
Master Database - Active Contacts as of November 30, 2021
*(Redacted email addresses, mailing addresses and phone numbers)*

| No. | Category | Organization | First Name | Last Name | Title | City | State | Zip Code |
|---|---|---|---|---|---|---|---|---|
| 2291 | Interested Parties | | Laritza | Arias | | | | |
| 2292 | Interested Parties | | Larry | Franco | | Montebello | CA | 90640- |
| 2293 | Interested Parties | | Latita | Kumer | | Fullerton | CA | 92834- |
| 2294 | Interested Parties | | Laura | Cornejo | | Whittier | CA | 90605- |
| 2295 | Interested Parties | | Laura | Green | | Whittier | CA | 90601- |
| 2296 | Interested Parties | | Laura | Santos | | La Puente | CA | 91746- |
| 2297 | Interested Parties | | Laura | Amparan | | | | |
| 2298 | Interested Parties | | Laura | Cortez | | | | |
| 2299 | Interested Parties | | Laura | Rodriguez | | East LA | CA | 90022- |
| 2300 | Interested Parties | | Laura | | | | | |
| 2301 | Interested Parties | | Laurel | Petropulos | | Whittier | CA | 90603- |
| 2302 | Interested Parties | | Lauren | Hernandez | | Pico Rivera | CA | 90660- |
| 2303 | Interested Parties | | Lauren | Villanueva | | Montebello | CA | 90640- |
| 2304 | Interested Parties | | Lavinia | Rivas | | Pico Rivera | CA | 90660- |
| 2305 | Interested Parties | | Leah | Rendon-Craig | | Whittier | CA | 90605- |
| 2306 | Interested Parties | | Leah | Zawalnicki | | | | |
| 2307 | Interested Parties | | Lee | Rozen | | Whittier | CA | 90603- |
| 2308 | Interested Parties | | Leila | Klementich | | Whittier | CA | 90601- |
| 2309 | Interested Parties | | Leo | Laguna | | | | |
| 2310 | Interested Parties | | Leonard | Mendoza | | Commerce | CA | 90040- |
| 2311 | Interested Parties | | Les | Lotspeich | | Whittier | CA | 90601- |
| 2312 | Interested Parties | | Leslie | Goodyear | | Montebello | CA | 90640- |
| 2313 | Interested Parties | | Lesly | Hernandez | | Whittier | CA | |
| 2314 | Interested Parties | | Lexis | Gomez | | East LA | CA | 90022- |
| 2315 | Interested Parties | | Lia | Kozatch | | Whittier | CA | 90602- |
| 2316 | Interested Parties | | Liane | Kuram | | | | |
| 2317 | Interested Parties | | Librada | Martinez | | | | |

Eastside Transit Corridor Phase 2 Project
Master Database - Active Contacts as of November 30, 2021
*(Redacted email addresses, mailing addresses and phone numbers)*

| No. | Category | Organization | First Name | Last Name | Title | City | State | Zip Code |
|---|---|---|---|---|---|---|---|---|
| 2318 | Interested Parties | | Lila | | | | | |
| 2319 | Interested Parties | | Lilia | DiazDeLeon | | | | |
| 2320 | Interested Parties | | Liliana | | | | | |
| 2321 | Interested Parties | | Lillian | Clagett | | Whittier | CA | 90605- |
| 2322 | Interested Parties | | Lillian | Ng | | | | |
| 2323 | Interested Parties | | Lilly August | Brown | | | | |
| 2324 | Interested Parties | | Lily | Hernandez | | Los Angeles | CA | 90022- |
| 2325 | Interested Parties | | Lily | | | | | |
| 2326 | Interested Parties | | Linda | | | South El Monte | CA | 91733- |
| 2327 | Interested Parties | | Linda | Nickles | | Montebello | CA | 90640- |
| 2328 | Interested Parties | | Linda | Gonzales | | Monterey Park | CA | 91755- |
| 2329 | Interested Parties | | Linda | | | | | |
| 2330 | Interested Parties | | Linh | Diep | | | | |
| 2331 | Interested Parties | | Lisa | Uyematson | | Montebello | CA | 90640- |
| 2332 | Interested Parties | | Lisa | Lozano | | Montebello | CA | 90640- |
| 2333 | Interested Parties | | Lisa | Lopez | | Pico Rivera | CA | 90660- |
| 2334 | Interested Parties | | Lisa | Dabbs | | | | |
| 2335 | Interested Parties | | Lisa | Hernandez | | Pico Rivera | CA | 90660- |
| 2336 | Interested Parties | | Lisa | Trejo | | Montebello | CA | 90640- |
| 2337 | Interested Parties | | Lisa & Anthony | Matrega | | Whittier | CA | |
| 2338 | Interested Parties | | Lisandro | Gonzalez | | Los Angeles | CA | 90022- |
| 2339 | Interested Parties | | Liscardio | Gonzalez | | | CA | |
| 2340 | Interested Parties | | Lisette | Garcia | | South El Monte | CA | 91733- |
| 2341 | Interested Parties | | Liz | Ortega | | Los Angeles | CA | 90640- |
| 2342 | Interested Parties | | Liz | Gonzalez | | | | |
| 2343 | Interested Parties | | Lloyd | Kaneko | | | | |
| 2344 | Interested Parties | | Logan | Fride | | | | |

Eastside Transit Corridor Phase 2 Project
Master Database - Active Contacts as of November 30, 2021
*(Redacted email addresses, mailing addresses and phone numbers)*

| No. | Category | Organization | First Name | Last Name | Title | City | State | Zip Code |
|---|---|---|---|---|---|---|---|---|
| 2345 | Interested Parties | | Lorena | Hernandez | | | | |
| 2346 | Interested Parties | | Lorena | E. | | Monterey Park | CA | 91754- |
| 2347 | Interested Parties | | Lorenzo | Gomez | | | | |
| 2348 | Interested Parties | | Lorenzo | Alvarado | | Los Angeles | CA | 90022- |
| 2349 | Interested Parties | | Loreth | Sanchez | | Pico Rivera | CA | 90660- |
| 2350 | Interested Parties | | Loretta | Boyce | | Pico Rivera | CA | 90660- |
| 2351 | Interested Parties | | Lori | Garcia | | Pico Rivera | CA | 90660- |
| 2352 | Interested Parties | | Lorraine | De Lao | | Los Angeles | CA | 90022- |
| 2353 | Interested Parties | | Louis | R. | | Whittier | CA | 90602- |
| 2354 | Interested Parties | | Louis | Hernandez | | Montebello | CA | 90640- |
| 2355 | Interested Parties | | Lourdes | Sanchez | | | CA | |
| 2356 | Interested Parties | | Lourdes | Duarte | | | | |
| 2357 | Interested Parties | | Lourdes | Sanchez | | | | |
| 2358 | Interested Parties | | Lucas | Voorheis | | San Dimas | CA | 91773- |
| 2359 | Interested Parties | | Lucia | Gonzalez | | Pico Rivera | CA | 90660- |
| 2360 | Interested Parties | | Lucinda | Halley | | Whittier | CA | 90603- |
| 2361 | Interested Parties | | Luis | Ruiz | | Pico Rivera | CA | 90660- |
| 2362 | Interested Parties | | Luis | Diaz | | | CA | |
| 2363 | Interested Parties | | Luis | Campillo | | Los Angeles | CA | 90022- |
| 2364 | Interested Parties | | Luis | Vazquez | | Los Angeles | CA | 90063- |
| 2365 | Interested Parties | | Luis | Vazquez | | Los Angeles | CA | 90063- |
| 2366 | Interested Parties | | Luis | Diaz | | Los Angeles | CA | 90022- |
| 2367 | Interested Parties | | Luis | Polino | | South El Monte | CA | 91733- |
| 2368 | Interested Parties | | Luis | | | | | |
| 2369 | Interested Parties | | Luis | Diaz | | Los Angeles | CA | 90022- |
| 2370 | Interested Parties | | Lupe | Guzman | | Los Angeles | CA | 90022- |
| 2371 | Interested Parties | | Lupe | Livero | | Los Angeles | CA | 90065- |
| 2372 | Interested Parties | | Lupe | Donlua | | | | |

Eastside Transit Corridor Phase 2 Project
Master Database - Active Contacts as of November 30, 2021
*(Redacted email addresses, mailing addresses and phone numbers)*

| No. | Category | Organization | First Name | Last Name | Title | City | State | Zip Code |
|---|---|---|---|---|---|---|---|---|
| 2373 | Interested Parties | | Luz | Legaspi | | | | |
| 2374 | Interested Parties | | Luz | Sacals | | | | |
| 2375 | Interested Parties | | Luz E. | Jacobs | | Commerce | CA | 90040- |
| 2376 | Interested Parties | | Luzy | Marquez | | | | |
| 2377 | Interested Parties | | Lydia | Rodriguez | | Los Angeles | CA | 90022- |
| 2378 | Interested Parties | | Lydia | Rodriguez | | Los Angeles | CA | 90022- |
| 2379 | Interested Parties | | Lydia | Medina | | Montebello | CA | 90640- |
| 2380 | Interested Parties | | Lydia | Kener | | | | |
| 2381 | Interested Parties | | Lydia | Beccrra | | | | |
| 2382 | Interested Parties | | Lydia | Kiner | | Monterey Park | CA | 91755- |
| 2383 | Interested Parties | | Lyn | Hoffmaster | | | | |
| 2384 | Interested Parties | | Lynette | Barrera | | | | |
| 2385 | Interested Parties | | Lynn | Evans | | | | |
| 2386 | Interested Parties | | Lynn | Evans | | Los Angeles | CA | 90012- |
| 2387 | Interested Parties | | M | Bean | | | CA | |
| 2388 | Interested Parties | | M. | Gao | | | | |
| 2389 | Interested Parties | | M. | Bickley | | | | |
| 2390 | Interested Parties | | M. | R. | | | | |
| 2391 | Interested Parties | | M. | Mireles | | | | |
| 2392 | Interested Parties | | Maggie | H. | | Monterey Park | CA | 91754- |
| 2393 | Interested Parties | | Maggie | Gonzalez | | Pico Rivera | CA | 90660- |
| 2394 | Interested Parties | | Maggie | Ho | | Monterey Park | CA | 91754- |
| 2395 | Interested Parties | | Manuel | Davila | | Los Angeles | CA | 90022- |
| 2396 | Interested Parties | | Manuel | Munoz | | La Habra | CA | 90631- |
| 2397 | Interested Parties | | Manuel | | | South El Monte | CA | 91733- |
| 2398 | Interested Parties | | Manuel | Jimenez | | Pico Rivera | CA | 90660- |
| 2399 | Interested Parties | | Manuel | Del Valle | | Montebello | CA | 90640- |
| 2400 | Interested Parties | | Manuel | O | | | | |

| No. | Category | Organization | First Name | Last Name | Title | City | State | Zip Code |
|---|---|---|---|---|---|---|---|---|
| 2401 | Interested Parties | | Manuel | Herrera | | East LA | CA | 90023- |
| 2402 | Interested Parties | | Manuel | Ramirez | | Montebello | CA | 90640- |
| 2403 | Interested Parties | | Marcella | Ordaz | | Montebelllo | CA | 90640- |
| 2404 | Interested Parties | | Marcie | Sonein | | Los Angeles | CA | 90022- |
| 2405 | Interested Parties | | Marcus | Loya | | | | |
| 2406 | Interested Parties | | Margaret | Fuentes | | Los Angeles | CA | 90022- |
| 2407 | Interested Parties | | Margaret | Fuentes | | Los Angeles | CA | 90022- |
| 2408 | Interested Parties | | Margaret | Limon | | Whittier | CA | 90601- |
| 2409 | Interested Parties | | Margaret | Ahn | | Montebello | CA | 90640- |
| 2410 | Interested Parties | | Margaret | Brockman | | | | |
| 2411 | Interested Parties | | Margaret | Ozuna | | | | |
| 2412 | Interested Parties | | Margaret | Martyn | | Whittier | CA | 90601-3837 |
| 2413 | Interested Parties | | Margarita | Hessettine | | South El Monte | CA | 91733- |
| 2414 | Interested Parties | | Margarita | Macedonio | | Whittier | CA | 90606- |
| 2415 | Interested Parties | | Margarita | Cruz | | El Monte | CA | |
| 2416 | Interested Parties | | Margarita | Cerezo | | Montebello | CA | |
| 2417 | Interested Parties | | Margarita | Macedonio | | Whittier | CA | 90662- |
| 2418 | Interested Parties | | Margorila | Marauilla | | | | |
| 2419 | Interested Parties | | Margot | Eiser | | Montebello | CA | 90640- |
| 2420 | Interested Parties | | Margret | Limon | | | | |
| 2421 | Interested Parties | | Mari | Barnette | | | | |
| 2422 | Interested Parties | | Maria | Sanchez | | Los Angeles | CA | 90022- |
| 2423 | Interested Parties | | Maria | Vidrio | | El Monte | CA | 91733- |
| 2424 | Interested Parties | | Maria | Nudrio | | | | |
| 2425 | Interested Parties | | Maria | Paniagua | | Los Angeles | CA | 90022- |
| 2426 | Interested Parties | | Maria | Ricarte | | Los Angeles | CA | 90022- |
| 2427 | Interested Parties | | Maria | Elena | | South El Monte | CA | 91733- |

| No. | Category | Organization | First Name | Last Name | Title | City | State | Zip Code |
|---|---|---|---|---|---|---|---|---|
| 2428 | Interested Parties | | Maria | | | South El Monte | CA | 91733- |
| 2429 | Interested Parties | | Maria | T. | | Los Angeles | CA | 90023- |
| 2430 | Interested Parties | | Maria | A. | | Los Angeles | CA | 90022- |
| 2431 | Interested Parties | | Maria | Alvarez | | South El Monte | CA | 91733- |
| 2432 | Interested Parties | | Maria | Medina | | Los Angeles | CA | 90022- |
| 2433 | Interested Parties | | Maria | Garcia | | South El Monte | CA | 91733- |
| 2434 | Interested Parties | | Maria | Asturias | | South El Monte | CA | 91733- |
| 2435 | Interested Parties | | Maria | Flores | | South El Monte | CA | 91733- |
| 2436 | Interested Parties | | Maria | Flores | | South El Monte | CA | 91733- |
| 2437 | Interested Parties | | Maria | Pantoja | | El Monte | CA | 91733- |
| 2438 | Interested Parties | | Maria | Garcia | | South El Monte | CA | 91733- |
| 2439 | Interested Parties | | Maria | De La Luz Chavez | | South El Monte | CA | 91733- |
| 2440 | Interested Parties | | Maria | Munoz | | Whittier | CA | 90601- |
| 2441 | Interested Parties | | Maria | Madrigal | | South El Monte | CA | 91733- |
| 2442 | Interested Parties | | Maria | Huitron | | South El Monte | CA | |
| 2443 | Interested Parties | | Maria | Gomez | | South El Monte | CA | |
| 2444 | Interested Parties | | Maria | Mendez | | South El Monte | CA | 91733- |
| 2445 | Interested Parties | | Maria | Perez | | | | |
| 2446 | Interested Parties | | Maria | Sanchez | | Los Angeles | CA | 90022- |
| 2447 | Interested Parties | | Maria | Soto | | | | |
| 2448 | Interested Parties | | Maria | Mendez | | South El Monte | CA | 91733- |
| 2449 | Interested Parties | | Maria | Hernandez | | South El Monte | CA | 91733- |
| 2450 | Interested Parties | | Maria | Ojeda | | Montebello | CA | 90640- |
| 2451 | Interested Parties | | Maria | Sanzhez | | Los Angeles | CA | 90022- |
| 2452 | Interested Parties | | Maria | Torres | | East LA | CA | 90022- |
| 2453 | Interested Parties | | Maria | Bravo | | Montebello | CA | |
| 2454 | Interested Parties | | Maria | Luna | | Whittier | | |

Eastside Transit Corridor Phase 2 Project
Master Database - Active Contacts as of November 30, 2021
*(Redacted email addresses, mailing addresses and phone numbers)*

| No. | Category | Organization | First Name | Last Name | Title | City | State | Zip Code |
|---|---|---|---|---|---|---|---|---|
| 2455 | Interested Parties | | Maria | Gutierrez | | | | |
| 2456 | Interested Parties | | Maria | Espinoza | | | | |
| 2457 | Interested Parties | | Maria Elena | Jaquez | | Los Angeles | CA | 90022- |
| 2458 | Interested Parties | | Mariana | Valdima | | | | |
| 2459 | Interested Parties | | Maribel | Briseno | | | | |
| 2460 | Interested Parties | | Maribel | Gomez | | Montebello | CA | 90640- |
| 2461 | Interested Parties | | Maribel | | | | | |
| 2462 | Interested Parties | | Maribel | Diaz | | Whitter | CA | 90662- |
| 2463 | Interested Parties | | Maribel | Reyes | | Montebello | CA | 90640- |
| 2464 | Interested Parties | | Maribel | Ramos | | | | |
| 2465 | Interested Parties | | Marie | Vella-Bonavita | | Whittier | CA | 90601- |
| 2466 | Interested Parties | | Marie | Georr | | | | |
| 2467 | Interested Parties | | Mariela | Y. | | Los Angeles | CA | 90022- |
| 2468 | Interested Parties | | Marielena | Sosa | | | | |
| 2469 | Interested Parties | | Marin | Sanchez | | La Puente | CA | 91744- |
| 2470 | Interested Parties | | Marina | Raquel | | Los Angeles | CA | 90022- |
| 2471 | Interested Parties | | Marina | Luna | | Los Angeles | CA | 90022- |
| 2472 | Interested Parties | | Marina | Perez | | Pico Rivera | CA | 90660- |
| 2473 | Interested Parties | | Mario | L. | | Temple City | CA | 91780- |
| 2474 | Interested Parties | | Mario | Gallo | | Montebello | CA | 90640- |
| 2475 | Interested Parties | | Mario | Soloman | | Montebello | CA | |
| 2476 | Interested Parties | | Mario | Tolar | | | | |
| 2477 | Interested Parties | | Mario | Salomon | | | | |
| 2478 | Interested Parties | | Marisa | Mangan | | | | |
| 2479 | Interested Parties | | Marisa | Mangan | | | | |
| 2480 | Interested Parties | | Marisa | Oste | | | | |
| 2481 | Interested Parties | | Marisela | | | | CA | |
| 2482 | Interested Parties | | Mark | Johnston | | Chino | CA | 91710- |

Eastside Transit Corridor Phase 2 Project
Master Database - Active Contacts as of November 30, 2021
*(Redacted email addresses, mailing addresses and phone numbers)*

| No. | Category | Organization | First Name | Last Name | Title | City | State | Zip Code |
|---|---|---|---|---|---|---|---|---|
| 2483 | Interested Parties | | Mark | Brown | | Los Angeles | CA | 90026- |
| 2484 | Interested Parties | | Mark | Hylland | | Norwalk | CA | 90650- |
| 2485 | Interested Parties | | Mark | Lopez | | Los Angeles | CA | 90022- |
| 2486 | Interested Parties | | Mark | Mendez | | Montebello | CA | 90640- |
| 2487 | Interested Parties | | Mark | Arro | | | | |
| 2488 | Interested Parties | | Mark | Johnson | | | | |
| 2489 | Interested Parties | | Mark | Smith | | | | |
| 2490 | Interested Parties | | Mark | Perine | | | | |
| 2491 | Interested Parties | | Mark | Johash | | | | |
| 2492 | Interested Parties | | Mark & Dorothy | Johnston | | Chino | CA | 91710- |
| 2493 | Interested Parties | | Marlene | Ramirez | | Montebello | CA | 90640- |
| 2494 | Interested Parties | | Marliene | Ramirez | | Montebello | CA | |
| 2495 | Interested Parties | | Marlo | Carlos | | | | |
| 2496 | Interested Parties | | Martha | Hernandez | | South El Monte | CA | 91733- |
| 2497 | Interested Parties | | Martha | D'Andrea | | Whittier | CA | 90601- |
| 2498 | Interested Parties | | Martha | Canera | | South El Monte | CA | 91733- |
| 2499 | Interested Parties | | Martha | Rodriguez | | San Gabriel | CA | 91776- |
| 2500 | Interested Parties | | Martha | Rodriguez | | South El Monte | CA | 91733- |
| 2501 | Interested Parties | | Martha | Jimenez | | Los Angeles | CA | 90063- |
| 2502 | Interested Parties | | Martha | Franco | | Montebello | CA | 90640- |
| 2503 | Interested Parties | | Martha | Salomon | | Montebello | CA | 90640- |
| 2504 | Interested Parties | | Martha | R. | | Montebello | CA | 90640- |
| 2505 | Interested Parties | | Martha | Maya | | | | |
| 2506 | Interested Parties | | Martha | Anda | | | | |
| 2507 | Interested Parties | | Martna | | | | | |
| 2508 | Interested Parties | | Mary | Liahut | | Los Angeles | CA | 90022- |
| 2509 | Interested Parties | | Mary | | | | | |

Eastside Transit Corridor Phase 2 Project
Master Database - Active Contacts as of November 30, 2021
*(Redacted email addresses, mailing addresses and phone numbers)*

| No. | Category | Organization | First Name | Last Name | Title | City | State | Zip Code |
|---|---|---|---|---|---|---|---|---|
| 2510 | Interested Parties | | Mary | | | | | |
| 2511 | Interested Parties | | Mary | Gonzalez | | | | |
| 2512 | Interested Parties | | Mary | Lzuio | | | | |
| 2513 | Interested Parties | | Mary | Mar | | | | |
| 2514 | Interested Parties | | Mary and Raul | Ordaz | | Montebello | CA | 90640- |
| 2515 | Interested Parties | | Mary Ellen | Cardenas | | La Puente | CA | 91744- |
| 2516 | Interested Parties | | Mary Lou | Degollado | | Los Angeles | CA | 90022- |
| 2517 | Interested Parties | | Mary Lou | Degollago | | Montebello | CA | 90640- |
| 2518 | Interested Parties | | Marylin | Ramos | | Pico Rivera | | |
| 2519 | Interested Parties | | Matilda | | | | CA | |
| 2520 | Interested Parties | | Matt | Carroll | | Whittier | CA | 90601- |
| 2521 | Interested Parties | | Matthew | Arat | | | | |
| 2522 | Interested Parties | | Matthew | Perri | | Montebello | CA | 90640- |
| 2523 | Interested Parties | | Matthew | Marquez | | | | |
| 2524 | Interested Parties | | Maureen | Stiegmann | | | | |
| 2525 | Interested Parties | | Mayra | Garcia | | South El Monte | CA | 91733- |
| 2526 | Interested Parties | | Mayra | Hernadez | | Montebello | CA | |
| 2527 | Interested Parties | | Mayra | Paz | | | | |
| 2528 | Interested Parties | | Melanie | L | | | | |
| 2529 | Interested Parties | | Melanie | Bickley | | | | |
| 2530 | Interested Parties | | Melissa | Gutierrez | | | | |
| 2531 | Interested Parties | | Melissa | Ortiz | | South El Monte | CA | 91733- |
| 2532 | Interested Parties | | Melissa | Valencia | | | | |
| 2533 | Interested Parties | | Melly | | | | | |
| 2534 | Interested Parties | | Merced | Sandoval | | South El Monte | CA | 91733- |
| 2535 | Interested Parties | | Micaela | Kissick | | | | |
| 2536 | Interested Parties | | Micah | Salines | | Los Angeles | CA | 90022- |
| 2537 | Interested Parties | | Micah | Sullivan | | Mission Viejo | CA | 92648- |

Eastside Transit Corridor Phase 2 Project
Master Database - Active Contacts as of November 30, 2021
*(Redacted email addresses, mailing addresses and phone numbers)*

| No. | Category | Organization | First Name | Last Name | Title | City | State | Zip Code |
|---|---|---|---|---|---|---|---|---|
| 2538 | Interested Parties | | Michael | Follo | | | | |
| 2539 | Interested Parties | | Michael | Schlegel | | Monterey Park | CA | 91754- |
| 2540 | Interested Parties | | Michael | Missel | | Whittier | CA | 90604- |
| 2541 | Interested Parties | | Michael | Egurrda | | Montebello | CA | 90640- |
| 2542 | Interested Parties | | Michael | Placencia | | Rosemead | CA | 91770- |
| 2543 | Interested Parties | | Michael | Schilegel | | Monterey Park | CA | 91754- |
| 2544 | Interested Parties | | Michael | Medina | | Montebello | CA | 90640- |
| 2545 | Interested Parties | | Michael | Shagle | | Montebello | CA | 90640- |
| 2546 | Interested Parties | | Michael | Lynde | | | | |
| 2547 | Interested Parties | | Michael | Garcia | | | | |
| 2548 | Interested Parties | | Michael | Milroy | | Long Beach | CA | 90803- |
| 2549 | Interested Parties | | Michael C. | Clark | | Los Angeles | CA | 90036- |
| 2550 | Interested Parties | | Michelle | Rivera | | Los Angeles | CA | 90022- |
| 2551 | Interested Parties | | Michelle | Barron | | West Covina | CA | 91790- |
| 2552 | Interested Parties | | Michelle | Henry | | Pasadena | CA | 91106- |
| 2553 | Interested Parties | | Michelle | Moreno | | Los Angeles | CA | 90022- |
| 2554 | Interested Parties | | Michelle | Sotelo | | | | |
| 2555 | Interested Parties | | Michelle | Gummerl | | Whittier | CA | 90606- |
| 2556 | Interested Parties | | Michelle | Castro | | Whittier | CA | 90606- |
| 2557 | Interested Parties | | Miguel | Ortega | | South El Monte | CA | 91733- |
| 2558 | Interested Parties | | Miguel | chumpitaz | | Montebello | CA | 90640- |
| 2559 | Interested Parties | | Miguel | Ramirez | | Montebello | CA | 90640- |
| 2560 | Interested Parties | | Miguel | Perez | | | | |
| 2561 | Interested Parties | | Mike | Garabedian | | Whittier | CA | 90601- |
| 2562 | Interested Parties | | Mike | Reyes | | Pico Rivera | CA | 90660- |
| 2563 | Interested Parties | | Mike | DiazDeLeon | | | | |
| 2564 | Interested Parties | | Mike | Santos | | Downey | CA | |
| 2565 | Interested Parties | | Milan | de la Rocha | | | | |

Eastside Transit Corridor Phase 2 Project
Master Database - Active Contacts as of November 30, 2021
*(Redacted email addresses, mailing addresses and phone numbers)*

| No. | Category | Organization | First Name | Last Name | Title | City | State | Zip Code |
|---|---|---|---|---|---|---|---|---|
| 2566 | Interested Parties | | Millie | Andrade | | Montebello | CA | 90640- |
| 2567 | Interested Parties | | Milt | Pate | | Whittier | CA | 90601- |
| 2568 | Interested Parties | | Milton | Luin | | | | |
| 2569 | Interested Parties | | Mina | Adamee | | Whittier | CA | 90606- |
| 2570 | Interested Parties | | Minerva | Sanchez | | Montebello | CA | 90640- |
| 2571 | Interested Parties | | Minerva | Sanchez | | Montebello | CA | 90640- |
| 2572 | Interested Parties | | Minerva | Henriquez | | | | |
| 2573 | Interested Parties | | Mireya | Estrad | | Whittier | CA | 90601- |
| 2574 | Interested Parties | | Miriam | Varela | | Los Angeles | CA | 90022- |
| 2575 | Interested Parties | | Mische | Segeur | | | | |
| 2576 | Interested Parties | | Mitch | Slagerman | | | | |
| 2577 | Interested Parties | | Mitch | Howard | | | | |
| 2578 | Interested Parties | | Modesto & Maria | Infante | | Montebello | CA | 90640- |
| 2579 | Interested Parties | | Moises | Ponce | | | | |
| 2580 | Interested Parties | | Molly | Castanon | | | | |
| 2581 | Interested Parties | | Monica | Nunez | | Los Angeles | CA | 90022- |
| 2582 | Interested Parties | | Monica | Chow | | Montebello | CA | 90640- |
| 2583 | Interested Parties | | Monica | Sanchez | | | | |
| 2584 | Interested Parties | | Monica | Mendoza | | | CA | |
| 2585 | Interested Parties | | Monica | Sonora | | | | |
| 2586 | Interested Parties | | Monica A. | Lerma | | Alhambra | CA | 91803- |
| 2587 | Interested Parties | | Monique | | | | | |
| 2588 | Interested Parties | | Moses | Saucedo | | Los Angeles | CA | 90022- |
| 2589 | Interested Parties | | MR | Ruvalcaba | | | CA | |
| 2590 | Interested Parties | | Mucia | Gorosica | | La Puente | CA | 91744- |
| 2591 | Interested Parties | | Mutsuko | Peace | | South El Monte | CA | 91733- |
| 2592 | Interested Parties | | Myrna | | | | | |

Eastside Transit Corridor Phase 2 Project
Master Database - Active Contacts as of November 30, 2021
*(Redacted email addresses, mailing addresses and phone numbers)*

| No. | Category | Organization | First Name | Last Name | Title | City | State | Zip Code |
|---|---|---|---|---|---|---|---|---|
| 2593 | Interested Parties | | N | Marquez | | Los Angeles | CA | 90022- |
| 2594 | Interested Parties | | Nancy | Daneri | | East Los Angeles | CA | 90022- |
| 2595 | Interested Parties | | Nancy | Briones | | South El Monte | CA | 91733- |
| 2596 | Interested Parties | | Nancy | Barrera | | Montebello | CA | 90640- |
| 2597 | Interested Parties | | Nancy | Leandro | | | | |
| 2598 | Interested Parties | | Naomi | Nagaheema | | | | |
| 2599 | Interested Parties | | Natalie | Ruiz White | | Montebello | CA | 90640- |
| 2600 | Interested Parties | | Neemi | Garcia | | | | |
| 2601 | Interested Parties | | Nelly | Tam Li | | Monterey Park | CA | 91755- |
| 2602 | Interested Parties | | Nelson | Fernandez | | Montebello | CA | 90640- |
| 2603 | Interested Parties | | Neria | Marquez | | Los Angeles | CA | 90063- |
| 2604 | Interested Parties | | Nestor | Morona | | Los Angeles | CA | |
| 2605 | Interested Parties | | Nicholas | Oropeza | | South El Monte | CA | 91733- |
| 2606 | Interested Parties | | Nick | Castro | | | | |
| 2607 | Interested Parties | | Nick | Sonora | | | | |
| 2608 | Interested Parties | | Nick | Degidio | | | | |
| 2609 | Interested Parties | | Nicolette | Sugarman | | | | |
| 2610 | Interested Parties | | Nien | Corder | | Wildomar | CA | 92595- |
| 2611 | Interested Parties | | Noemi | Cordero | | South El Monte | CA | 91733- |
| 2612 | Interested Parties | | Noheri | G. | | Los Angeles | CA | 90015- |
| 2613 | Interested Parties | | Nomadic | Angelino | | | | |
| 2614 | Interested Parties | | Nora | Martinez | | Whittier | CA | 90606- |
| 2615 | Interested Parties | | Norie | Gutierrez | | El Monte | CA | 91731- |
| 2616 | Interested Parties | | Norma | Aguirie | | Los Angeles | CA | 90022- |
| 2617 | Interested Parties | | Norma | Barbabosa | | Los Angeles | CA | 90022- |
| 2618 | Interested Parties | | Norma | Garcia | | | | |
| 2619 | Interested Parties | | Omar | Gavari | | Los Angeles | CA | 90022- |
| 2620 | Interested Parties | | Orlando | Terrezaz | | Whittier | CA | 90602- |

Eastside Transit Corridor Phase 2 Project
Master Database - Active Contacts as of November 30, 2021
*(Redacted email addresses, mailing addresses and phone numbers)*

| No. | Category | Organization | First Name | Last Name | Title | City | State | Zip Code |
|---|---|---|---|---|---|---|---|---|
| 2621 | Interested Parties | | Oscar | Diaz | | Chino | CA | 91710- |
| 2622 | Interested Parties | | Oscar | Barillas | | El Monte | CA | 91731- |
| 2623 | Interested Parties | | Oscar | Bolanos | | Los Angeles | CA | 90033- |
| 2624 | Interested Parties | | Oscar | G | | | | |
| 2625 | Interested Parties | | Oscar | Reyes | | | | |
| 2626 | Interested Parties | | Oswald | Ruiz | | | | |
| 2627 | Interested Parties | | Pablo | Guerrero | | | CA | |
| 2628 | Interested Parties | | Pam | Gomes | | Whittier | CA | 90601- |
| 2629 | Interested Parties | | Partica | G | | | | |
| 2630 | Interested Parties | | Partica | Perez | | Montebello | CA | 90640- |
| 2631 | Interested Parties | | Pat | Brockman | | Whittier | CA | |
| 2632 | Interested Parties | | Patricia | De la Torre | | | | |
| 2633 | Interested Parties | | Patricia | Muniz | | | | |
| 2634 | Interested Parties | | Patricia | Williams | | South El Monte | CA | 91733- |
| 2635 | Interested Parties | | Patricia | Sanchez | | Los Angeles | CA | 90022- |
| 2636 | Interested Parties | | Patricia | Perez | | | | |
| 2637 | Interested Parties | | Patrick | Craig | | Whittier | CA | 90605- |
| 2638 | Interested Parties | | Patsy | Gonzales | | | | |
| 2639 | Interested Parties | | Patsy | Millan | | Los Angeles | CA | 90022- |
| 2640 | Interested Parties | | Paul | Avila | | | | |
| 2641 | Interested Parties | | Paul | Nese | | Pico Rivera | CA | 90660- |
| 2642 | Interested Parties | | Paul and Teri | Moreno | | Monterey Park | CA | 91754- |
| 2643 | Interested Parties | | Paula | Cowan | | | | |
| 2644 | Interested Parties | | Paulina | | | | | |
| 2645 | Interested Parties | | Pauline | Arenas | | Whittier | CA | 90662- |
| 2646 | Interested Parties | | Pedro | Rodriguez | | Los Angeles | CA | 90022- |
| 2647 | Interested Parties | | Pedro | Salazar | | South El Monte | CA | 91733- |
| 2648 | Interested Parties | | Pedro | Rodriguez | | Montebello | CA | 90640- |

| No. | Category | Organization | First Name | Last Name | Title | City | State | Zip Code |
|---|---|---|---|---|---|---|---|---|
| 2649 | Interested Parties | | Penny | Vasquez | | South El Monte | CA | 91733- |
| 2650 | Interested Parties | | Pete | Hernandez | | Pico Rivera | CA | 90660- |
| 2651 | Interested Parties | | Peter | John | | Whittier | CA | 90603- |
| 2652 | Interested Parties | | Peter | Zepeda | | Montebello | CA | 90640- |
| 2653 | Interested Parties | | Peter | | | | | |
| 2654 | Interested Parties | | Petra | Perez | | Pico Rivera | CA | 90660- |
| 2655 | Interested Parties | | Phil | Aguilera | | Pico Rivera | CA | 90660- |
| 2656 | Interested Parties | | Phil | Hernandez | | | | |
| 2657 | Interested Parties | | Phong | Nghiem | | | | |
| 2658 | Interested Parties | | Phyllis | Durand | | | CA | |
| 2659 | Interested Parties | | Porfirio | Ibarra | | | | |
| 2660 | Interested Parties | | Pradeep | | | | | |
| 2661 | Interested Parties | | Priscilla | Huizar | | Whittier | CA | 90601- |
| 2662 | Interested Parties | | Priscilla | M. | | Commerce | CA | 90040- |
| 2663 | Interested Parties | | Priscilla | Curiel | | San Gabriel | CA | 91770- |
| 2664 | Interested Parties | | Quynh | Ho | | | | |
| 2665 | Interested Parties | | R. | Gutierrez | | East Los Angeles | CA | 90022- |
| 2666 | Interested Parties | | R. | Nunez | | | | |
| 2667 | Interested Parties | | Rachel | Pardillo | | Los Angeles | CA | 90022- |
| 2668 | Interested Parties | | Rachel | Reyes | | Los Angeles | CA | 90022- |
| 2669 | Interested Parties | | Rachel | Vermillion | | East Los Angeles | CA | 90022- |
| 2670 | Interested Parties | | Rachel | Rochford | | Whittier | CA | 90601- |
| 2671 | Interested Parties | | Rachel | Vereduzco | | Montebello | CA | 90640- |
| 2672 | Interested Parties | | Rachel | | | | | |
| 2673 | Interested Parties | | Rafael | Gonzalez | | | | |
| 2674 | Interested Parties | | Rafael | Sandoval | | Los Angeles | CA | 90022- |
| 2675 | Interested Parties | | Rafael | Navar | | Los Angeles | CA | 90022- |
| 2676 | Interested Parties | | Rafael | Reyes | | South El Monte | CA | 91733- |

Eastside Transit Corridor Phase 2 Project
Master Database - Active Contacts as of November 30, 2021
*(Redacted email addresses, mailing addresses and phone numbers)*

| No. | Category | Organization | First Name | Last Name | Title | City | State | Zip Code |
|---|---|---|---|---|---|---|---|---|
| 2677 | Interested Parties | | Rafael | Navarro | | El Monte | CA | 91733- |
| 2678 | Interested Parties | | Rafael | Pimentel | | Los Angeles | CA | 90022- |
| 2679 | Interested Parties | | Ralph | Villalobos | | Montebello | CA | 90640- |
| 2680 | Interested Parties | | Ralph | Komai | | | | |
| 2681 | Interested Parties | | Ramon | Castillo | | | | |
| 2682 | Interested Parties | | Ramon | Brion | | | | |
| 2683 | Interested Parties | | Ramona | Maralla | | | | |
| 2684 | Interested Parties | | Randy | | | | | |
| 2685 | Interested Parties | | Raquel | Burgess | | Montebello | CA | 90640- |
| 2686 | Interested Parties | | Raul | Melendez | | Whittier | CA | 90601- |
| 2687 | Interested Parties | | Raul | Suarez | | | | |
| 2688 | Interested Parties | | Raul | Felix | | Whittier | CA | 90606- |
| 2689 | Interested Parties | | Raul | Cliff | | Pico Rivera | CA | 90660- |
| 2690 | Interested Parties | | Raul | Tovar | | | | |
| 2691 | Interested Parties | | Ray | Wowen | | Whittier | CA | 90602- |
| 2692 | Interested Parties | | Ray | Wolven | | Lartwood | CA | 90713- |
| 2693 | Interested Parties | | Raymond | Sihauna | | Monterey Park | CA | 91755- |
| 2694 | Interested Parties | | Raymond | Mauna | | Monterey Park | CA | 91755- |
| 2695 | Interested Parties | | Raymond | Chao | | | | |
| 2696 | Interested Parties | | Raymond | Yu | | Montebello | CA | 90640- |
| 2697 | Interested Parties | | Raymond | Cruz | | | | |
| 2698 | Interested Parties | | Reese | Ortez | | Monterey Park | CA | 91754- |
| 2699 | Interested Parties | | Regina | Wong | | Whittier | CA | 90601- |
| 2700 | Interested Parties | | Regino | Acosta | | South El Monte | CA | 91733- |
| 2701 | Interested Parties | | Reina | Sandoval | | Montebello | CA | 90640- |
| 2702 | Interested Parties | | Reina | | | | | |
| 2703 | Interested Parties | | Remel | Moreno | | South El Monte | CA | 91733- |
| 2704 | Interested Parties | | Renee | Contreras | | | | |

Eastside Transit Corridor Phase 2 Project
Master Database - Active Contacts as of November 30, 2021
*(Redacted email addresses, mailing addresses and phone numbers)*

| No. | Category | Organization | First Name | Last Name | Title | City | State | Zip Code |
|---|---|---|---|---|---|---|---|---|
| 2705 | Interested Parties | | Renee | DeVillez | | El Monte | CA | 91732- |
| 2706 | Interested Parties | | Rexanne | Medina | | | | |
| 2707 | Interested Parties | | Rey | Hernandez | | Pico Rivera | CA | 90660- |
| 2708 | Interested Parties | | Ribi | Martinez | | El Monte | CA | 91731- |
| 2709 | Interested Parties | | Ric | | | | | |
| 2710 | Interested Parties | | Ricardo | Megia | | Los Angeles | CA | 90022- |
| 2711 | Interested Parties | | Ricardo | Garcia | | Los Angeles | CA | 90022- |
| 2712 | Interested Parties | | Ricardo | Aesper | | | | |
| 2713 | Interested Parties | | Ricardo | Aespuro | | | | |
| 2714 | Interested Parties | | Ricardo | Aespuro | | Montebello | CA | 90640- |
| 2715 | Interested Parties | | Richard | Farber | | Montebello | CA | |
| 2716 | Interested Parties | | Richard | Guitierrez | | | CA | |
| 2717 | Interested Parties | | Richard | Puentes | | Whittier | CA | 90601- |
| 2718 | Interested Parties | | Richard | Murphy | | Whittier | CA | 90605- |
| 2719 | Interested Parties | | Richard | Castillo | | Montebello | CA | 90640- |
| 2720 | Interested Parties | | Richard | Rollo | | Montebello | CA | 90640- |
| 2721 | Interested Parties | | Richard | Angel | | South El Monte | CA | |
| 2722 | Interested Parties | | Richard | Alonzo | | Montebello | CA | 90640- |
| 2723 | Interested Parties | | Richard | Farber | | Montebello | CA | 90640- |
| 2724 | Interested Parties | | Richard | Censullo | | Whittier | CA | |
| 2725 | Interested Parties | | Richard | Gasnea | | | | |
| 2726 | Interested Parties | | Richard & Claudia | Todd | | Whittier | CA | 90601- |
| 2727 | Interested Parties | | Richard & Lucy Ann | Galindo | | Pico Rivera | CA | 90660- |
| 2728 | Interested Parties | | Rick | Rosich | | Alhambra | CA | 91801- |
| 2729 | Interested Parties | | Ricky | Perez | | South El Monte | CA | 91733- |
| 2730 | Interested Parties | | Rita | Benavides | | Whittier | CA | 90601- |

Eastside Transit Corridor Phase 2 Project
Master Database - Active Contacts as of November 30, 2021
*(Redacted email addresses, mailing addresses and phone numbers)*

| No. | Category | Organization | First Name | Last Name | Title | City | State | Zip Code |
|---|---|---|---|---|---|---|---|---|
| 2731 | Interested Parties | | Rita | Morales | | Whitier | CA | 90601- |
| 2732 | Interested Parties | | Rob | Brock | | | | |
| 2733 | Interested Parties | | Robert | | | South El Monte | CA | 91733- |
| 2734 | Interested Parties | | Robert | Foster | | Montebello | CA | 90640- |
| 2735 | Interested Parties | | Robert | Hernandez | | Downey | CA | 90241- |
| 2736 | Interested Parties | | Robert | Guterriez | | Los Angeles | CA | 90033- |
| 2737 | Interested Parties | | Robert | Gutierrez | | Montebello | CA | 90640- |
| 2738 | Interested Parties | | Robert | Gerreo | | | | |
| 2739 | Interested Parties | | Robert | Sanchez | | | | |
| 2740 | Interested Parties | | Robert | Bray | | East LA | CA | 90022- |
| 2741 | Interested Parties | | Robert | Torres | | | | |
| 2742 | Interested Parties | | Robert F. | Quillin | | Downey | CA | 90240- |
| 2743 | Interested Parties | | Roberta | Torres | | Pico Rivera | CA | 90660- |
| 2744 | Interested Parties | | Roberto | Calderon | | South El Monte | CA | 91733- |
| 2745 | Interested Parties | | Roberto | Caldeon | | South El Monte | CA | 91733- |
| 2746 | Interested Parties | | Roberto | Mendoza | | | | |
| 2747 | Interested Parties | | Roberto | Valdivia | | Montebello | CA | 90640- |
| 2748 | Interested Parties | | Roberto | Torres | | Pico Rivera | CA | |
| 2749 | Interested Parties | | Roberto | Hernandez | | | | |
| 2750 | Interested Parties | | Roby | Bernard | | Rosemead | CA | 91770- |
| 2751 | Interested Parties | | Rocio | Diaz | | Los Angeles | CA | 90022- |
| 2752 | Interested Parties | | Rod | Wheeler | | Los Angeles | CA | 90022- |
| 2753 | Interested Parties | | Rodolfo | Vallejo | | Huntington Park | CA | 90255- |
| 2754 | Interested Parties | | Rogelio | Padilla | | | | |
| 2755 | Interested Parties | | Rogelio & Maria | Padilla | | Montebello | CA | 90640- |
| 2756 | Interested Parties | | Roger | Pena | | Montebello | CA | 90640- |

Eastside Transit Corridor Phase 2 Project
Master Database - Active Contacts as of November 30, 2021
*(Redacted email addresses, mailing addresses and phone numbers)*

| No. | Category | Organization | First Name | Last Name | Title | City | State | Zip Code |
|---|---|---|---|---|---|---|---|---|
| 2757 | Interested Parties | | Roland | Rebollo | | South El Monte | CA | 91733- |
| 2758 | Interested Parties | | Rolando | Pardillo | | Los Angeles | CA | 90022- |
| 2759 | Interested Parties | | Roman | | | | | |
| 2760 | Interested Parties | | Ron | Carter | | Pasadena | CA | 91104- |
| 2761 | Interested Parties | | Ron | Bow | | Monterey Park | CA | 91754- |
| 2762 | Interested Parties | | Ron | Bates | | | | |
| 2763 | Interested Parties | | Ronald | Lozano | | Hacienda Heights | CA | 91745- |
| 2764 | Interested Parties | | Roque | Parra | | | | |
| 2765 | Interested Parties | | Roque L. | Parra | | Los Angeles | CA | 90022- |
| 2766 | Interested Parties | | Rosa | Verduzo | | Los Angeles | CA | 90022- |
| 2767 | Interested Parties | | Rosa | Padilla | | Montebello | CA | 90640- |
| 2768 | Interested Parties | | Rosa | Mendoza | | Montebello | CA | 90640- |
| 2769 | Interested Parties | | Rosa | Zambran | | Commerce | | |
| 2770 | Interested Parties | | Rosa | Porras | | East LA | CA | 90022- |
| 2771 | Interested Parties | | Rosa | Reyes | | | | |
| 2772 | Interested Parties | | Rosalie | Nuanes | | Whittier | CA | 90606- |
| 2773 | Interested Parties | | Rosalie | Nuanes | | | | |
| 2774 | Interested Parties | | Rosalio | Palomino | | Montebello | CA | 90640- |
| 2775 | Interested Parties | | Rosano | Patino | | | | |
| 2776 | Interested Parties | | Rosario | Gutierrez | | | | |
| 2777 | Interested Parties | | Rosario | Juarez | | Montebello | CA | 90640- |
| 2778 | Interested Parties | | Rose | Ulloa | | Los Angeles | CA | 90022- |
| 2779 | Interested Parties | | Rose | Castellanos | | | | |
| 2780 | Interested Parties | | Rose | Lopez | | | | |
| 2781 | Interested Parties | | Rose | Lillola | | Los Angeles | CA | 90022- |
| 2782 | Interested Parties | | Rose | Velloa | | Los Angeles | CA | 90022- |

Eastside Transit Corridor Phase 2 Project
Master Database - Active Contacts as of November 30, 2021
*(Redacted email addresses, mailing addresses and phone numbers)*

| No. | Category | Organization | First Name | Last Name | Title | City | State | Zip Code |
|---|---|---|---|---|---|---|---|---|
| 2783 | Interested Parties | | Rosemarie | Mel | | | | |
| 2784 | Interested Parties | | Rosendo | Avila | | Montebello | CA | 90640- |
| 2785 | Interested Parties | | Rosi | Lazo | | | | |
| 2786 | Interested Parties | | Rosie | Natividad | | Los Angeles | CA | 90022- |
| 2787 | Interested Parties | | Rosie | Martinez | | Los Angeles | CA | 90063- |
| 2788 | Interested Parties | | Roxanna | Lopez | | Los Angeles | CA | 90026- |
| 2789 | Interested Parties | | Roy | Aguirre | | Los Angeles | CA | 90022- |
| 2790 | Interested Parties | | Ruben | Aldrete | | Commerce | CA | 90022- |
| 2791 | Interested Parties | | Ruben | Hoyos | | La Puente | CA | 91744- |
| 2792 | Interested Parties | | Ruben | Dorado | | Pico Rivera | CA | 90660- |
| 2793 | Interested Parties | | Ruben | Fuentes | | Montebello | CA | 90640- |
| 2794 | Interested Parties | | Ruben | Arnezcua | | Montebello | CA | 90640- |
| 2795 | Interested Parties | | Ruby | Acevedo | | | | |
| 2796 | Interested Parties | | Rudy | Lopez | | Montebello | CA | 90640- |
| 2797 | Interested Parties | | Russ | Litchfield | | Whittier | CA | 90602- |
| 2798 | Interested Parties | | Rusty | Whisman | | Los Angeles | CA | 90005- |
| 2799 | Interested Parties | | Ruth | Navarrete | | East Los Angeles | CA | 90022- |
| 2800 | Interested Parties | | Ruth | Gonzales | | South El Monte | CA | 91733- |
| 2801 | Interested Parties | | Ruth | Lopez | | Rosemead | CA | 91770- |
| 2802 | Interested Parties | | Ruthie | Lopez | | | | |
| 2803 | Interested Parties | | Ryan | Lenihon | | | CA | |
| 2804 | Interested Parties | | Ryan | Snyder | | Los Angeles | CA | 90022- |
| 2805 | Interested Parties | | Ryan | Wilson | | | | |
| 2806 | Interested Parties | | Sal | Delgado | | Pico Rivera | CA | 90660- |
| 2807 | Interested Parties | | Salvador | Haro | | South El Monte | CA | 91733- |
| 2808 | Interested Parties | | Salvador | Guiterrez | | Commerce | CA | 90040- |
| 2809 | Interested Parties | | Sam | Chen | | Monterey Park | CA | 91754- |
| 2810 | Interested Parties | | Sam | Brown | | | | |

Eastside Transit Corridor Phase 2 Project
Master Database - Active Contacts as of November 30, 2021
*(Redacted email addresses, mailing addresses and phone numbers)*

| No. | Category | Organization | First Name | Last Name | Title | City | State | Zip Code |
|---|---|---|---|---|---|---|---|---|
| 2811 | Interested Parties | | Sam | Sauceda | | South El Monte | CA | 91733- |
| 2812 | Interested Parties | | Samantha | Ridout | | Whittier | CA | 90601- |
| 2813 | Interested Parties | | Sami | Wassef | | Montebello | CA | 90640- |
| 2814 | Interested Parties | | samuel | | | San Gabriel | CA | 91776- |
| 2815 | Interested Parties | | Sandi | Espinoza | | | | |
| 2816 | Interested Parties | | Sandra | S | | | | |
| 2817 | Interested Parties | | Sandra | Yanez | | Montebello | CA | |
| 2818 | Interested Parties | | Sandra | Hahn | | Whittier | CA | 90601- |
| 2819 | Interested Parties | | Sang | Hyun | | Los Angeles | CA | 90022- |
| 2820 | Interested Parties | | Sang | Hyun | | Los Angeles | CA | 90022- |
| 2821 | Interested Parties | | Sansam | Patel | | | | |
| 2822 | Interested Parties | | Saok | Oh | | Pico Rivera | CA | 90660- |
| 2823 | Interested Parties | | Sarai | Angeles | | | | |
| 2824 | Interested Parties | | Satsuki | Kitagawa | | Los Angeles | CA | 90022- |
| 2825 | Interested Parties | | Saul | Soto | | Los Angeles | CA | 90023- |
| 2826 | Interested Parties | | Saul | Padilla | | Los Angeles | CA | 90022- |
| 2827 | Interested Parties | | Sayin | Martha | | Montebello | CA | 90640- |
| 2828 | Interested Parties | | Scott | Ratigan | | Whittier | CA | 90606- |
| 2829 | Interested Parties | | Scott | Burbank | | | | |
| 2830 | Interested Parties | | Seabreeze | | | | | |
| 2831 | Interested Parties | | Sean | Thomsen | | Pico Rivera | CA | 90660- |
| 2832 | Interested Parties | | Sebastian | Pedroza | | Los Angeles | CA | 90022- |
| 2833 | Interested Parties | | Sergio | V. | | Los Angeles | CA | 90022- |
| 2834 | Interested Parties | | Sergio | Arranbula | | Whittier | CA | 90606- |
| 2835 | Interested Parties | | Sergio | Lopez | | South El Monte | CA | 91733- |
| 2836 | Interested Parties | | Sergio | Reyna | | | | |
| 2837 | Interested Parties | | Sergio | Mercado | | Whittier | CA | 90606- |

Eastside Transit Corridor Phase 2 Project
Master Database - Active Contacts as of November 30, 2021
*(Redacted email addresses, mailing addresses and phone numbers)*

| No. | Category | Organization | First Name | Last Name | Title | City | State | Zip Code |
|---|---|---|---|---|---|---|---|---|
| 2838 | Interested Parties | | Seydi | Cruz | | Bell Gardens | CA | 90201- |
| 2839 | Interested Parties | | Shahe | Terjimanian | | Montebello | CA | 90640- |
| 2840 | Interested Parties | | Shannan | Callard | | Montebello | CA | 90640- |
| 2841 | Interested Parties | | Shannon | Diaz | | Los Angeles | CA | 90063- |
| 2842 | Interested Parties | | Sharon | Basic | | Commerce | CA | 90040- |
| 2843 | Interested Parties | | Sheila | Hartfield | | Whittier | CA | 90602- |
| 2844 | Interested Parties | | Sherry | Guo | | Whittier | CA | 90662- |
| 2845 | Interested Parties | | Shireen | Mahdavi | | | | |
| 2846 | Interested Parties | | Shirley | Lim | | Eagle Rock | CA | |
| 2847 | Interested Parties | | Shirley | Tonoian | | Los Angeles | CA | 90022- |
| 2848 | Interested Parties | | Shu Ying | Guo | | | | |
| 2849 | Interested Parties | | Silvcenu | Mangalo | | Montebello | CA | |
| 2850 | Interested Parties | | Silvia | Hernandez | | Los Angeles | CA | 90022- |
| 2851 | Interested Parties | | Silvia | Garcia | | Los Angeles | CA | 90022- |
| 2852 | Interested Parties | | Simon S | Oh | | Whittier | CA | 90601- |
| 2853 | Interested Parties | | Sofia | Perez | | | | |
| 2854 | Interested Parties | | Sonia | Gutierrez | | Los Angeles | CA | 90022- |
| 2855 | Interested Parties | | Sopahn | Kellogg | | | | |
| 2856 | Interested Parties | | Stacy | Farfan | | Los Angeles | CA | 90022- |
| 2857 | Interested Parties | | Stella | Nunez | | Los Angeles | CA | 90063- |
| 2858 | Interested Parties | | Stephanie | Sandoval | | Los Angeles | CA | 90022- |
| 2859 | Interested Parties | | Stephanie | Fierro | | Whittier | CA | 90601- |
| 2860 | Interested Parties | | Stephanie | Alvarado | | | | |
| 2861 | Interested Parties | | Steve | Manookian | | Pico Rivera | CA | 90660- |
| 2862 | Interested Parties | | Steve | Felszeghy | | Whittier | CA | 90601- |
| 2863 | Interested Parties | | Steve | Ortiz | | El Monte | CA | 91731- |
| 2864 | Interested Parties | | Steve | Manookian | | Montebello | CA | 90640- |
| 2865 | Interested Parties | | Steve | Manouk | | | | |

| No. | Category | Organization | First Name | Last Name | Title | City | State | Zip Code |
|---|---|---|---|---|---|---|---|---|
| 2866 | Interested Parties | | Steve | Manukian | | Pico Rivera | CA | 90660- |
| 2867 | Interested Parties | | Steven | Villescas | | Whitter | CA | 90602- |
| 2868 | Interested Parties | | Steven | Ma | | Whittier | CA | 90601- |
| 2869 | Interested Parties | | Steven | Kaye | | Los Angeles | CA | 90022- |
| 2870 | Interested Parties | | Steven | K | | | | |
| 2871 | Interested Parties | | Steven | Garcia | | Pico Rivera | CA | 90660- |
| 2872 | Interested Parties | | Steven | Gonzalez | | | | |
| 2873 | Interested Parties | | Sue | Robles | | Pico Rivera | CA | 90660- |
| 2874 | Interested Parties | | Susan | Chavez | | Montebello | CA | 90640- |
| 2875 | Interested Parties | | Susan | Alvarado | | Whittier | CA | 90606- |
| 2876 | Interested Parties | | Susan | Padilla | | Monterey Park | CA | 91754- |
| 2877 | Interested Parties | | Susan | Black | | | | |
| 2878 | Interested Parties | | Susan | Cameron | | Whittier | CA | 90662- |
| 2879 | Interested Parties | | Susana | Burakage | | Montebello | CA | 90640- |
| 2880 | Interested Parties | | Susie | Yang | | | | |
| 2881 | Interested Parties | | Suzie | Hai | | Pasadena | CA | 91103- |
| 2882 | Interested Parties | | Sylvia | Duran | | Downey | CA | 90240- |
| 2883 | Interested Parties | | Sylvia | Cruz | | Montebello | CA | 90640- |
| 2884 | Interested Parties | | Sylvia | Cruz | | Montebello | CA | |
| 2885 | Interested Parties | | Sylvia | Olim | | | | |
| 2886 | Interested Parties | | Sylvia | Ochoa | | Whittier | CA | 90662- |
| 2887 | Interested Parties | | Sylvia | | | | | |
| 2888 | Interested Parties | | T. | Takemole | | Montebello | CA | 90640- |
| 2889 | Interested Parties | | Tania | | | | | |
| 2890 | Interested Parties | | Tao | Ikemoto | | Whittier | CA | 90601- |
| 2891 | Interested Parties | | Ted | Ebenkamp | | Rowland Heights | CA | 91748- |
| 2892 | Interested Parties | | Ted | Snyder | | Whittier | CA | 90601- |
| 2893 | Interested Parties | | Teresa | Vazquez | | | CA | |

| No. | Category | Organization | First Name | Last Name | Title | City | State | Zip Code |
|---|---|---|---|---|---|---|---|---|
| 2894 | Interested Parties | | Teresa | Miranda | | Los Angeles | CA | 90063- |
| 2895 | Interested Parties | | Teresa | Munoz | | 725 N Keenan | CA | |
| 2896 | Interested Parties | | Teresa | Hernandez | | Montebello | CA | 90640- |
| 2897 | Interested Parties | | Teresa | | | | | |
| 2898 | Interested Parties | | Teresa | | | | | |
| 2899 | Interested Parties | | Teri | Griffin | | Los Angeles | CA | 90023- |
| 2900 | Interested Parties | | Terry | Illingworth | | Montebello | CA | 90640- |
| 2901 | Interested Parties | | Terry | Ojeda | | Montebello | CA | 90640- |
| 2902 | Interested Parties | | Tessa | Farmen | | Whittier | CA | 90601- |
| 2903 | Interested Parties | | Theresa | Vasquez | | | | |
| 2904 | Interested Parties | | Theresa | Lopez | | South El Monte | CA | 91733- |
| 2905 | Interested Parties | | Thersea | Vazquez | | Los Angeles | CA | 90022- |
| 2906 | Interested Parties | | Thomas | Sala | | | | |
| 2907 | Interested Parties | | Tian | | | | | |
| 2908 | Interested Parties | | Tila | Villalobos | | Montebello | CA | 90640- |
| 2909 | Interested Parties | | Tila | Gregoria | | Montebello | CA | 90640- |
| 2910 | Interested Parties | | Tim | Bohannon | | Pico Rivera | CA | 90660- |
| 2911 | Interested Parties | | Tim | Chang | | Rosemead | CA | 91770- |
| 2912 | Interested Parties | | Timothy | Sullivan | | | | |
| 2913 | Interested Parties | | Tina | Wu | | | | |
| 2914 | Interested Parties | | Tina | Herrera | | Pico Rivera | CA | 90660- |
| 2915 | Interested Parties | | Tom | Porter, Jr. | | Whittier | CA | 90605- |
| 2916 | Interested Parties | | Tom | Quan | | | | |
| 2917 | Interested Parties | | Tom | Williams | | Los Angeles | CA | 90032- |
| 2918 | Interested Parties | | Tomas | Duran | | Whittier | CA | 90601- |
| 2919 | Interested Parties | | Toni | Gutierrez | | East Los Angeles | CA | 90022- |
| 2920 | Interested Parties | | Tony | Ramirez | | Los Angeles | CA | 90022- |
| 2921 | Interested Parties | | Tony | Gonzalez | | Los Angeles | CA | 90022- |

Eastside Transit Corridor Phase 2 Project
Master Database - Active Contacts as of November 30, 2021
*(Redacted email addresses, mailing addresses and phone numbers)*

| No. | Category | Organization | First Name | Last Name | Title | City | State | Zip Code |
|---|---|---|---|---|---|---|---|---|
| 2922 | Interested Parties | | Tony | Gonzalez | | Los Angeles | CA | 90022- |
| 2923 | Interested Parties | | Tony | Chavez | | | | |
| 2924 | Interested Parties | | Tony | | | | | |
| 2925 | Interested Parties | | Tony | Leal | | Los Angeles | CA | |
| 2926 | Interested Parties | | Toribio | Hidalgo | | Los Angeles | CA | 90022- |
| 2927 | Interested Parties | | Tracy | Avila | | | CA | |
| 2928 | Interested Parties | | Tracy | Wittman | | Whittier | CA | 90606- |
| 2929 | Interested Parties | | Trevor | | | | | |
| 2930 | Interested Parties | | Trinidad | Vazquez | | Montebello | CA | 90640- |
| 2931 | Interested Parties | | Trinidad | Canchola-Castro | | | | |
| 2932 | Interested Parties | | Trish | Gluck | | Whittier | CA | 90601- |
| 2933 | Interested Parties | | V. | Aguilar | | Los Angeles | CA | 90022- |
| 2934 | Interested Parties | | Valencia | | | Montebello | CA | 90640- |
| 2935 | Interested Parties | | Vanessa | Delgado | | Montebello | CA | 90640- |
| 2936 | Interested Parties | | Vanessa | Benavides | | Whittier | CA | |
| 2937 | Interested Parties | | Vernon | Louie | | | | |
| 2938 | Interested Parties | | Veronica | Escobedo | | | | |
| 2939 | Interested Parties | | Veronica | Zendjas | | | | |
| 2940 | Interested Parties | | Veronica | Zendejes | | | | |
| 2941 | Interested Parties | | Veronica | Chavez | | Montebello | CA | |
| 2942 | Interested Parties | | Veronica | Olea | | Pico Rivera | CA | 90660- |
| 2943 | Interested Parties | | Veronica | Ramirez | | | | |
| 2944 | Interested Parties | | Veronica | Rendon | | | | |
| 2945 | Interested Parties | | Victor | Corabello | | | | |
| 2946 | Interested Parties | | Victor | Perez | | La Habra | CA | 90631- |
| 2947 | Interested Parties | | Victor | Hata | | Los Angeles | CA | 90023- |
| 2948 | Interested Parties | | Victor | Medina | | | | |
| 2949 | Interested Parties | | Victor | Torres | | Whittier | CA | 90606- |

Eastside Transit Corridor Phase 2 Project
Master Database - Active Contacts as of November 30, 2021
*(Redacted email addresses, mailing addresses and phone numbers)*

| No. | Category | Organization | First Name | Last Name | Title | City | State | Zip Code |
|---|---|---|---|---|---|---|---|---|
| 2950 | Interested Parties | | Vida | Gordon | | South El Monte | CA | 91733- |
| 2951 | Interested Parties | | Vincent | Chapeta | | Whitter | CA | 90601- |
| 2952 | Interested Parties | | Ving | Low | | Rosemead | CA | 91770- |
| 2953 | Interested Parties | | Virginia | | | | | |
| 2954 | Interested Parties | | Vivian | Maynes | | East Los Angeles | CA | 90022- |
| 2955 | Interested Parties | | Vivian | Revilla | | Pico Rivera | CA | 90660- |
| 2956 | Interested Parties | | Vivian | Arroyo | | | | |
| 2957 | Interested Parties | | Vivian | Revilla | | Pico Rivera | CA | 90660- |
| 2958 | Interested Parties | | W. | Kasper | | | | |
| 2959 | Interested Parties | | Walter | Munoz | | 725 N Keenan | CA | |
| 2960 | Interested Parties | | Wei | Gus | | | | |
| 2961 | Interested Parties | | Wei | Zeng | | Alhambra | CA | 91801- |
| 2962 | Interested Parties | | Wendy | Rivas | | | | |
| 2963 | Interested Parties | | Wendy | Cubillo | | | | |
| 2964 | Interested Parties | | Werner | Abrego | | Whittier | CA | 90602- |
| 2965 | Interested Parties | | Wes | Audrray | | Whittier | CA | 90601- |
| 2966 | Interested Parties | | Wesley | Levy | | East Los Angeles | CA | 90022- |
| 2967 | Interested Parties | | Whitney | Ballenger | | | | |
| 2968 | Interested Parties | | Will | Schwartz | | | | |
| 2969 | Interested Parties | | William | Allen | | Whittier | CA | 90602- |
| 2970 | Interested Parties | | William | Yay | | Montebello | | |
| 2971 | Interested Parties | | Willie | O'Malley | | | | |
| 2972 | Interested Parties | | Willima | Greer | | | | |
| 2973 | Interested Parties | | Winston | Wu | | Monterey Park | CA | 91754- |
| 2974 | Interested Parties | | Winston | Vega | | South El Monte | CA | 91733- |
| 2975 | Interested Parties | | Winston | Wu | | | | |
| 2976 | Interested Parties | | Wyatt | Bradley | | | | |
| 2977 | Interested Parties | | Wynne | Nord | | Whittier | CA | 90605- |

Eastside Transit Corridor Phase 2 Project
Master Database - Active Contacts as of November 30, 2021
*(Redacted email addresses, mailing addresses and phone numbers)*

| No. | Category | Organization | First Name | Last Name | Title | City | State | Zip Code |
|---|---|---|---|---|---|---|---|---|
| 2978 | Interested Parties | | Xavier | Arambula | | Commerce | CA | 90040- |
| 2979 | Interested Parties | | Xavier | Arambula | | Commerce | CA | 90040- |
| 2980 | Interested Parties | | Xin | Chen | | | | |
| 2981 | Interested Parties | | Yadira | Aguayo | | | | |
| 2982 | Interested Parties | | Yaneli | Soto | | | | |
| 2983 | Interested Parties | | Yanira | Cervantes | | | | |
| 2984 | Interested Parties | | Yasmin | G. | | Los Angeles | CA | 90022- |
| 2985 | Interested Parties | | Yassenia | | | | | |
| 2986 | Interested Parties | | Yazmin | Acosta | | | | |
| 2987 | Interested Parties | | Yesenia | Gallina | | Rosemead | CA | 91770- |
| 2988 | Interested Parties | | Yess | Navarro | | | | |
| 2989 | Interested Parties | | Yolanda | Guzman | | Montebello | CA | 90640- |
| 2990 | Interested Parties | | Yolanda | Romero | | Montebello | CA | 90640- |
| 2991 | Interested Parties | | Yolanda | Mendez | | Montebello | CA | 90640- |
| 2992 | Interested Parties | | Yolanda | Valdez | | Los Angeles | CA | 90022- |
| 2993 | Interested Parties | | Yolanda | Caracoza | | Los Angeles | | 90022- |
| 2994 | Interested Parties | | Yolanda | Arreola | | Montebello | CA | 90640- |
| 2995 | Interested Parties | | Yoli | Ruiz | | | | |
| 2996 | Interested Parties | | Yomara | Solis | | Montebello | CA | 90640- |
| 2997 | Interested Parties | | Yudith | Aruyo | | | | |
| 2998 | Interested Parties | | Yuen | Lai | | South El Monte | CA | 91733- |
| 2999 | Interested Parties | | Yuli | | | | | |
| 3000 | Interested Parties | | Yvette | Del Valle | | | | |
| 3001 | Interested Parties | | Yvette | Kurai | | Monterey Park | CA | |
| 3002 | Interested Parties | | Yvonne | Dicecco | | Whittier | CA | 90601- |
| 3003 | Interested Parties | | Yvonne | Sandoval | | Commerce | CA | 90040- |
| 3004 | Interested Parties | | Zulma | Hernandez | | | | |
| 3005 | Interested Parties | Ability First | Monica | Alcantar | | | | |

| No. | Category | Organization | First Name | Last Name | Title | City | State | Zip Code |
|---|---|---|---|---|---|---|---|---|
| 3006 | Interested Parties | Abuelitos de Boyle Heights | Connie | Gomez | | Los Angeles | CA | 90033- |
| 3007 | Interested Parties | Allstate Insurance Company | Carlos | Godinez | | Los Angeles | CA | 90022- |
| 3008 | Interested Parties | Arellano Associates | Ethan | Landa | | Chino Hills | CA | 90109- |
| 3009 | Interested Parties | Arts in Action Charter School | Stephanie | Conde | | Los Angeles | CA | 90022- |
| 3010 | Interested Parties | Assistance League of Whittier | Kathy | Dirian | | | | |
| 3011 | Interested Parties | Assistance League of Whittier | Martha | Huber | | | | |
| 3012 | Interested Parties | Barrio Planners | Frank | Villalobos | | | | |
| 3013 | Interested Parties | Barrio Planners Inc (BPI) | Alex | Villalobos | | Los Angeles | CA | 90022- |
| 3014 | Interested Parties | Bike San Gabriel Valley | Jackson | Lam | | El Monte | CA | 91731- |
| 3015 | Interested Parties | California Department of Transportation | Kaz | Kayoda | | Montebello | CA | 90640- |
| 3016 | Interested Parties | Casa Cultural | Guadalupe | Bojorquez | | | | |
| 3017 | Interested Parties | Citizen 90640 | Kelly | Rue | | | | |
| 3018 | Interested Parties | City of Monterey Park | Ron | Bow | | | | |
| 3019 | Interested Parties | City Terrace Coordinating Council | Gloria | Chavez | | | | |
| 3020 | Interested Parties | Club de Padres Comunitarios, Obregon Park | Ana Maria | Arroyo | | | | |
| 3021 | Interested Parties | Coldwell Banker Allegiance | Irene | Villalobos | | Whittier | CA | 90603- |
| 3022 | Interested Parties | Commercial Real Estate Advisory | Garrett | Carter | | | | |
| 3023 | Interested Parties | Congresswoman Roybal-Allard | Sinnai | Avila | | | CA | |
| 3024 | Interested Parties | DC&E Planning Center | Heather | Martinelli | | | CA | |

| No. | Category | Organization | First Name | Last Name | Title | City | State | Zip Code |
|---|---|---|---|---|---|---|---|---|
| 3025 | Interested Parties | Door of Hope | Shirley | Melendez | | | | |
| 3026 | Interested Parties | East Yard Communities | Mark | Lopez | | | | |
| 3027 | Interested Parties | Eastman Concilio de Vecinos en Accion | Hannali | Paniagua | | Los Angeles | CA | 90022- |
| 3028 | Interested Parties | Eastmont Community Center | Teresa | Palacios | | | | |
| 3029 | Interested Parties | ELA | Gloria | Lopez | | Los Angeles | CA | 90022- |
| 3030 | Interested Parties | ELA | Jose | Lopez | | Los Angeles | CA | 90022- |
| 3031 | Interested Parties | ELA Collation | Shriley | Tonoian | | Los Angeles | CA | 90022- |
| 3032 | Interested Parties | ELA Library | Boris | Lipczenko | | | CA | |
| 3033 | Interested Parties | First Family Church | Dee | Hamilton | | Whittier | CA | 90602- |
| 3034 | Interested Parties | God Provides Ministry | Allan | Espinoza | Pastor | South El Monte | CA | 91733- |
| 3035 | Interested Parties | Humphreys/Sydney Neighborhood Watch | Clara | Solis | | East LA | CA | 90022- |
| 3036 | Interested Parties | I710 CA | Martha S | Hernandez | | Los Angeles | CA | 90022- |
| 3037 | Interested Parties | JEEC | Adolfo | Medina | | Montebello | CA | 90640- |
| 3038 | Interested Parties | JEEC | Brianna | Soto | | Montebello | CA | 90640- |
| 3039 | Interested Parties | JEEC | Elizabeth | Wheeler | | Los Angeles | CA | 90022- |
| 3040 | Interested Parties | JEEC | Juan | Soto | | Montebello | CA | 90640- |
| 3041 | Interested Parties | JEEC | Juan Jr | Soto | | Montebello | CA | 90640- |
| 3042 | Interested Parties | JEEC | Remo | Packer | | Los Angeles | CA | 90022- |
| 3043 | Interested Parties | JEEC | Veronica | Soto | | Montebello | CA | 90640- |
| 3044 | Interested Parties | Justice and Equality for the Eastside | Art | Selerara | | Los Angeles | CA | 90022- |
| 3045 | Interested Parties | Justice and Equality for the Eastside | Dominic | Daneri | | Los Angeles | CA | 90022- |
| 3046 | Interested Parties | Justice and Equality for the Eastside | Kristie | Hernandez | | | | |
| 3047 | Interested Parties | Justice and Equality for the Eastside | Leopoldo | Lopez | | Los Angeles | CA | 90022- |

| No. | Category | Organization | First Name | Last Name | Title | City | State | Zip Code |
|---|---|---|---|---|---|---|---|---|
| 3048 | Interested Parties | Justice and Equality for the Eastside | Maria Elena | Corcoran | | Los Angeles | CA | 90022- |
| 3049 | Interested Parties | Justice and Equality for the Eastside | Marta | Ruvalcaba | | Los Angeles | CA | 90022- |
| 3050 | Interested Parties | Justice and Equality for the Eastside | Micah | Salinas | | Los Angeles | CA | 90022- |
| 3051 | Interested Parties | Justice and Equality for the Eastside | Miguel | Machuca | | Los Angeles | CA | 90022- |
| 3052 | Interested Parties | Justice and Equality for the Eastside | Nancy | Daneri | | Los Angeles | CA | 90022- |
| 3053 | Interested Parties | Justice and Equality for the Eastside | Priscilla | Muñoz | | Montebello | CA | 90640- |
| 3054 | Interested Parties | Justice and Equality for the Eastside | Renio | Packon | | Los Angeles | CA | 90022- |
| 3055 | Interested Parties | Justice and Equality for the Eastside | Ricardo | Ruvalcaba | | Los Angeles | CA | 90022- |
| 3056 | Interested Parties | Justice and Equality for the Eastside | Rose | Ulloa | | Los Angeles | CA | 90022- |
| 3057 | Interested Parties | Justice and Equality for the Eastside | Ruben | Fuentes | | Montebello | CA | 90640- |
| 3058 | Interested Parties | Justice and Equality for the Eastside | Ruby | Lopez | | Los Angeles | CA | 90022- |
| 3059 | Interested Parties | Justice and Equality for the Eastside | Sal and Belia | Marquez | | Los Angeles | CA | 90022- |
| 3060 | Interested Parties | Justice and Equality for the Eastside | Teresa | Vazquez | | Los Angeles | CA | 90022- |
| 3061 | Interested Parties | Justice and Equality for the Eastside | Vincent | Corcoran | | Los Angeles | CA | 90022- |
| 3062 | Interested Parties | Justice and Equality for the Eastside | Yvonne | Fuentes | | Montebello | CA | 90640- |

| No. | Category | Organization | First Name | Last Name | Title | City | State | Zip Code |
|---|---|---|---|---|---|---|---|---|
| 3063 | Interested Parties | LAC DPH | Christine | Li | | | CA | |
| 3064 | Interested Parties | League of Women Voters | Jan | Guyan | | Whittier | CA | 90603- |
| 3065 | Interested Parties | Los Angeles Department of Water and Power Water Operations Division, | Ralph | Herrera | Prinicipal Engineer | Whittier | CA | |
| 3066 | Interested Parties | Madrid Consulting Group | Henry | Madrid | | | | |
| 3067 | Interested Parties | Manhole Adjusting Inc./Aggregate Products Inc. | John | Corcoran | | Pico Rivera | CA | 90660-2135 |
| 3068 | Interested Parties | Maravilla Community Advisory Board | Carmen | Gonzalez | | Los Angeles | CA | 90022- |
| 3069 | Interested Parties | MATCH 90640 | Linda | Nicholas | | | | |
| 3070 | Interested Parties | MATCH 90640 | Ramon | Lopez | | Pico Rivera | CA | 90660- |
| 3071 | Interested Parties | MATCH 90640 | Tila | Gregorian | | | | |
| 3072 | Interested Parties | MCAC | N/A | Duran | | Montclair | CA | 91763- |
| 3073 | Interested Parties | MCAC | Rafael | Gonzalez | | Los Angeles | CA | 90022- |
| 3074 | Interested Parties | Michael Angelo Vacchio, A Prof. Law Corporation | Michael | Vacchio | | Whittier | CA | 90601- |
| 3075 | Interested Parties | Montebello Forward; MATCH 90640 | Linda | Nicklas | | Montebello | CA | 90640- |
| 3076 | Interested Parties | MVO | Dean | Lee | | | | |
| 3077 | Interested Parties | Nueva Maravilla Housing Authority | Armeda | Espinoza | | | | |
| 3078 | Interested Parties | Nuevas Generaciones | Maty | Sanchez | | Los Angeles | CA | 90022- |
| 3079 | Interested Parties | Obregon Park Community | Ana Maria | Arroyo | | | | |
| 3080 | Interested Parties | Office of Historic Resources | Edgar | Garcia | Preservation Planner | Los Angeles | CA | 90012- |
| 3081 | Interested Parties | Office of Los Angeles County Board Supervisor Hilda L. Solis, District 1 | Antonio | Chapa | | Los Angeles | CA | 90012- |

Eastside Transit Corridor Phase 2 Project
Master Database - Active Contacts as of November 30, 2021
*(Redacted email addresses, mailing addresses and phone numbers)*

| No. | Category | Organization | First Name | Last Name | Title | City | State | Zip Code |
|---|---|---|---|---|---|---|---|---|
| 3082 | Interested Parties | Office of Los Angeles County Board Supervisor Hilda L. Solis, District 1 | Inaqas | Rehman | | Los Angeles | CA | 90012- |
| 3083 | Interested Parties | Organization L.E.A.R.N | Arianna | Enriquez | | Whittier | CA | 90602- |
| 3084 | Interested Parties | Red Hook Capital | Maria | Gomez | | | | |
| 3085 | Interested Parties | Reliance Funding | Anne | James | | Whittier | CA | 90605- |
| 3086 | Interested Parties | Rowan E.S | Maria Elena | Hernandez | | | | |
| 3087 | Interested Parties | Rowland Heights Community Chrisitan Church | Henry | Woo | Vice President | Rowland Heights | CA | 91748- |
| 3088 | Interested Parties | Rowland Heights Community Coordinating Council | Ken | Meng | Board Member | | | |
| 3089 | Interested Parties | Sierra Club | Yvonne | Watson | | Montebello | CA | 90640- |
| 3090 | Interested Parties | Sinovision Net | Xiyuan | He | Reporter/Assignment Editor | New York | NY | 10016- |
| 3091 | Interested Parties | South El Monte Vibe | Desiree | Lopez | | El Monte | CA | 91731- |
| 3092 | Interested Parties | South El Monte Vibe | Marilyn | Avila | | South El Monte | CA | |
| 3093 | Interested Parties | Talbot Consulting Group | Paul | Talbot | Principal | Monrovia | CA | 91016- |
| 3094 | Interested Parties | The G Crew | Paras | Sharma | | Glendale | CA | 91207- |
| 3095 | Interested Parties | The Whole Child Info | Cynthia | Nickell | | Whittier | CA | 90603- |
| 3096 | Interested Parties | United Nations Associations Whittier Area Environmental Coalition | John | Beynon | President | Whittier | CA | 90601- |
| 3097 | Interested Parties | United States Department of the Interior | Savannah | Millan | | San Francisco | CA | 94104- |
| 3098 | Interested Parties | Urban Axis | Eduardo | Hernandez | | Whittier | CA | 90601- |
| 3099 | Interested Parties | Vasquez Associates Consulting | Richard | Vasquez | | Los Angeles | CA | 90042- |
| 3100 | Interested Parties | Via corp. Community Health Ctr. | Patti | Wagonhurst | | | CA | |
| 3101 | Interested Parties | Washington Blvd. Coalition | Ruben | Valdez | | | | |

| No. | Category | Organization | First Name | Last Name | Title | City | State | Zip Code |
|---|---|---|---|---|---|---|---|---|
| 3102 | Interested Parties | Welcome Home Vietnam Veteran Day | Jose G. | Ramos | | Whittier | CA | 90608- |
| 3103 | Interested Parties | Whitter Public Library Board of Trustees | Rob | Settlage | | Whittier | CA | 90601-2793 |
| 3104 | Interested Parties | Whitter Public Library Foundation | Sue | Settlage | | Whitier | CA | 90601- |
| 3105 | Interested Parties | Whittier Area Environmental Coalition | Charell W. | Charlie | | Pico Rivera | CA | 90660- |
| 3106 | Interested Parties | Whittier Coalition | Ruben | Valdez | | Whittier | CA | 90606- |
| 3107 | Interested Parties | Whittier College | Jewels | Mesa | | | | |
| 3108 | Interested Parties | Whittier First Day | Miriam | Allen | | Whittier | CA | 90602- |
| 3109 | Interested Parties | Whittier Peace & Justice Coalition | Felicitas | Cordero | | Whittier | CA | 90602- |
| 3110 | Interested Parties | Whittier Public Library Foundation | Ellie | Bewley | | Whittier | CA | 90603- |
| 3111 | Interested Parties | Whittier Union High School District | Jeanie | McHatton | | Whittier | CA | 90602- |
| 3112 | Interested Parties | Whittier's First Day | Ted | Knoll | | Whittier | CA | 90602- |
| 3113 | Interested Parties | Zamora Bros. | Norma | Zamora | | East Los Angeles | CA | 90022- |
| 3114 | Local Agencies | | | | | | | |
| 3115 | Local Agencies | City of Alhambra | Jessica | Binnquist | City Manager | Alhambra | CA | 91801- |
| 3116 | Local Agencies | City of Baldwin Park | Helen | Hernandez | Program Supervisor | Baldwin Park | CA | 91706- |
| 3117 | Local Agencies | City of Bell | Terry | Rodrigue | City Engineer | Bell | CA | 90201- |
| 3118 | Local Agencies | City of Commerce | Claude | McFerguson | Director of Transportation | Commerce | CA | 90040- |
| 3119 | Local Agencies | City of Commerce | Edgar P. | Cisneros | City Manager | Commerce | CA | 90040- |

| No. | Category | Organization | First Name | Last Name | Title | City | State | Zip Code |
|---|---|---|---|---|---|---|---|---|
| 3120 | Local Agencies | City of Commerce | Gina | Nila | Deputy Director of Public Works | Commerce | CA | 90040- |
| 3121 | Local Agencies | City of Commerce | Greg | Alaniz | Director, Parks and Recreation | Commerce | CA | 90040- |
| 3122 | Local Agencies | City of Commerce | Laura | Tilley | Public Safety Manager | Commerce | CA | 90040- |
| 3123 | Local Agencies | City of Downey | Gilbert A. | Livas | City Manager | Downey | CA | 90241- |
| 3124 | Local Agencies | City of El Monte | Alexandra | Lopez | Director of Parks, Recreation & Community Services | El Monte | CA | 91731-3293 |
| 3125 | Local Agencies | City of El Monte | Alma | Marinez | City Manager | El Monte | CA | 91731- |
| 3126 | Local Agencies | City of El Monte | David | Reynoso | Chief of Police | El Monte | CA | 91731- |
| 3127 | Local Agencies | City of El Monte | Salvador | Mendez | Deputy Direcor of Public Works | El Monte | CA | 91731- |
| 3128 | Local Agencies | City of Industry | Brian | James | Director, Planning | City of Industry | CA | 91744- |
| 3129 | Local Agencies | City of Industry | Joshua | Nelson | City Manager | City of Industry | CA | 91744- |
| 3130 | Local Agencies | City of La Habra | Andrew | Ho | Director of Community & Economic Development | La Habra | CA | 90633-0337 |
| 3131 | Local Agencies | City of La Habra | Chris | Schaefer | Senior Planner | La Habra | CA | 90631- |
| 3132 | Local Agencies | City of La Habra | Elias | Saykali | Director of Public Works | La Habra | CA | 90631- |
| 3133 | Local Agencies | City of La Habra | Jim | Sadro | City Manager | La Habra | CA | 90633-0337 |
| 3134 | Local Agencies | City of La Habra | Roy | Ramsland | Deputy Director, Community Development | La Habra | CA | 90633-0337 |
| 3135 | Local Agencies | City of La Habra Heights | Fabiola | Huerta | City Manager | La Habra Heights | CA | 90631- |
| 3136 | Local Agencies | City of La Habra Heights | Rafferty | Wooldridge | Principal Planner | La Habra Heights | CA | 90631- |
| 3137 | Local Agencies | City of La Mirada | Jeff | Boynton | Deputy City Manager | La Mirada | CA | 90638- |
| 3138 | Local Agencies | City of Los Angeles | Alex | Ortiz | Animal Care Technician | Whittier | CA | 90605- |
| 3139 | Local Agencies | City of Los Angeles | Buu | Luu | Design/Construction Project Coordinator | Los Angeles | CA | 90015- |
| 3140 | Local Agencies | City of Los Angeles | Christine | Velazquez | Personnel Records Supervisor | Whittier | CA | 90602- |
| 3141 | Local Agencies | City of Los Angeles | Curtis | Tran | Civil Engineer | Los Angeles | CA | 90015-2213 |

| No. | Category | Organization | First Name | Last Name | Title | City | State | Zip Code |
|---|---|---|---|---|---|---|---|---|
| 3142 | Local Agencies | City of Los Angeles | Danielle | Brazell | General Manager, Cultural Affairs | | | |
| 3143 | Local Agencies | City of Los Angeles | David | Lara | Regional Coordinator Archdiocese of Los Angeles | Los Angeles | CA | 90010- |
| 3144 | Local Agencies | City of Los Angeles | Enrique | Zaldivar | General Manager | Los Angeles | CA | 90015- |
| 3145 | Local Agencies | City of Los Angeles | Gary Lee | Moore | City Engineer | Los Angeles | CA | 90015- |
| 3146 | Local Agencies | City of Los Angeles | James G. | Featherstone | General Manager, Dept. of Emergency Management | Los Angeles | CA | 90012- |
| 3147 | Local Agencies | City of Los Angeles | John L. | Reamer Jr. | Inspector of Public Works | Los Angeles | CA | 90015- |
| 3148 | Local Agencies | City of Los Angeles | Jon | Foreman | Senior City Planner | Los Angeles | CA | 90012- |
| 3149 | Local Agencies | City of Los Angeles | Miguel | Santana | City Administrative Officer | Los Angeles | CA | 90012- |
| 3150 | Local Agencies | City of Maywood | Aldo | Perez | Community Service Director | Maywood | CA | 90270- |
| 3151 | Local Agencies | City of Montebello | Andrew | Pasmant | | Montebello | CA | 90640- |
| 3152 | Local Agencies | City of Montebello | Arlene | Salazar | Assistant City Manager | Montebello | CA | 90640- |
| 3153 | Local Agencies | City of Montebello | Charles | Pells | City Treasurer | Montebello | CA | 90640- |
| 3154 | Local Agencies | City of Montebello | Gloria | Gallardo | Transit Administration Manager | Montebello | CA | 90640- |
| 3155 | Local Agencies | City of Montebello | Irma | Bernal-Barajas | City Clerk | Montebello | CA | 90640- |
| 3156 | Local Agencies | City of Montebello | Jose | Bazua | Director of Economic Development | Montebello | CA | 90640- |
| 3157 | Local Agencies | City of Montebello | Kristina | Zendzhiryan | Assistant to the City Administrator | Montebello | CA | 90640- |
| 3158 | Local Agencies | City of Montebello | Lupita | Ibarra | Director, Transportation | Montebello | CA | 90640- |
| 3159 | Local Agencies | City of Montebello | Sam | Kouri | Deputy City Engineer | Montebello | CA | 90640- |
| 3160 | Local Agencies | City of Montebello | Tom | Barrio | Vehicle Maintenance Manager | Montebello | CA | 90640- |
| 3161 | Local Agencies | City of Montebello | Zoraida | Caltitla | Administration Office Manager | Montebello | CA | 90640- |

| No. | Category | Organization | First Name | Last Name | Title | City | State | Zip Code |
|---|---|---|---|---|---|---|---|---|
| 3162 | Local Agencies | City of Monterey Park | Amy | Ho | Principal Management Analyst | Monterey Park | CA | 91754- |
| 3163 | Local Agencies | City of Monterey Park | Bonnie | Tam | Principal Management Analyst | Monterey Park | CA | 91754-2896 |
| 3164 | Local Agencies | City of Monterey Park | Cesar | Vega | Civil Engineer Associate | Monterey Park | CA | 91754- |
| 3165 | Local Agencies | City of Monterey Park | Diana | Wong | Secretary to the City Manager | Monterey Park | CA | 91754- |
| 3166 | Local Agencies | City of Monterey Park | Donna | Ramirez | Economic Development Specialist | Monterey Park | CA | 91754- |
| 3167 | Local Agencies | City of Monterey Park | Frank | Lopez | Deputy City Engineer | Monterey Park | | 91754- |
| 3168 | Local Agencies | City of Monterey Park | Joseph | Leon | City Treasurer | Monterey Park | CA | 91754- |
| 3169 | Local Agencies | City of Monterey Park | Ron | Bow | City Manager | Monterey Park | CA | 91754- |
| 3170 | Local Agencies | City of Monterey Park | Vincent D. | Chang | City Clerk | Monterey Park | CA | 91754- |
| 3171 | Local Agencies | City of Norwalk | | | | Norwalk | CA | 90650- |
| 3172 | Local Agencies | City of Norwalk | | | | Norwalk | CA | 90650- |
| 3173 | Local Agencies | City of Norwalk | | | | Norwalk | CA | 90650- |
| 3174 | Local Agencies | City of Norwalk | Gina | Cosylion | Recreation Coordinator | Norwalk | CA | 90650- |
| 3175 | Local Agencies | City of Norwalk | James | Parker | Director of Transportation | Norwalk | CA | 90650- |
| 3176 | Local Agencies | City of Norwalk | Jesus M. | Gomez | City Manager | Norwalk | CA | 90650- |
| 3177 | Local Agencies | City of Pico Rivera | Anna | Jerome | City Clerk | Pico Rivera | CA | 90660- |
| 3178 | Local Agencies | City of Pico Rivera | Christina | Gallagher | Associate Planner | Pico Rivera | CA | 90660-1016 |

| No. | Category | Organization | First Name | Last Name | Title | City | State | Zip Code |
|---|---|---|---|---|---|---|---|---|
| 3179 | Local Agencies | City of Pico Rivera | Jazmín | Faccuseh | Management Analyst | Pico Rivera | | 90660- |
| 3180 | Local Agencies | City of Pico Rivera | Linda | Garay | Executive Assistant | Pico Rivera | CA | 90660- |
| 3181 | Local Agencies | City of Pico Rivera | Michael | Garcia | Director of Community and Economic Development | Pico Rivera | CA | 90660- |
| 3182 | Local Agencies | City of Pico Rivera | Michael | Solorza | City Treasurer | Pico Rivera | CA | 90660- |
| 3183 | Local Agencies | City of Pico Rivera | Raymond | Chavez | Management Analyst | Pico Rivera | CA | 90660- |
| 3184 | Local Agencies | City of Pico Rivera | Sara | Magallon | Secretary | Pico Rivera | CA | 90660- |
| 3185 | Local Agencies | City of Pico Rivera | Steve | Carmona | City Manager | Pico Rivera | | 90660- |
| 3186 | Local Agencies | City of Pico Rivera | Zoe | Caltitla | President, Pico Rivera AYSO | Pico Rivera | CA | 90660- |
| 3187 | Local Agencies | City of Rosemead | Chris | Daste | Director of Public Works | Rosemead | CA | 91770- |
| 3188 | Local Agencies | City of Rosemead | Christopher | Daste | Director of Public Works | Rosemead | CA | 91770- |
| 3189 | Local Agencies | City of Rosemead | Ericka | Hernandez | Deputy City Clerk | | | |
| 3190 | Local Agencies | City of Rosemead | Gloria | Molleda | City Manager | Rosemead | CA | 91770- |
| 3191 | Local Agencies | City of Rosemead | Greg | Tsujiuchi | Assistant City Manager | Rosemead | CA | 91770- |
| 3192 | Local Agencies | City of Rosemead | Lily | Valenzuela | Planning and Economic Development Manager | Rosemead | CA | 91770- |
| 3193 | Local Agencies | City of Rosemead | Linda | Ta | Executive Assistant to the City Manager | Rosemead | CA | 91770- |
| 3194 | Local Agencies | City of Rosemead | Rafael | Fajardo | Civil Engineer | Rosemead | CA | 91770- |
| 3195 | Local Agencies | City of San Gabriel | Algis | Marciuska | Civil Engineer | San Gabriel | CA | 91776- |
| 3196 | Local Agencies | City of San Gabriel | Jack | Wong | Executive Assistant | San Gabriel | CA | 91776- |
| 3197 | Local Agencies | City of San Gabriel | Mark | Lazzaretto | City Manager | San Gabriel | CA | 91776- |
| 3198 | Local Agencies | City of San Gabriel | Mark | Gallatin | Planning Manager | San Gabriel | CA | 91776- |
| 3199 | Local Agencies | City of San Gabriel | Tim | D'Zmura | Interim Public Works Director | San Gabriel | CA | 91778-0130 |
| 3200 | Local Agencies | City of Santa Fe Springs | Al | Fuentes | Project Manager | Santa Fe Springs | CA | 90670- |

| No. | Category | Organization | First Name | Last Name | Title | City | State | Zip Code |
|---|---|---|---|---|---|---|---|---|
| 3201 | Local Agencies | City of Santa Fe Springs | Cuong | Nguyen | Assistant Director of Planning | Santa Fe Springs | CA | 90670- |
| 3202 | Local Agencies | City of Santa Fe Springs | Janet | Martinez | City Clerk | Santa Fe Springs | CA | 90670- |
| 3203 | Local Agencies | City of Santa Fe Springs | Joyce | Ryan | Director of Library Services | Santa Fe Springs | CA | 90670- |
| 3204 | Local Agencies | City of Santa Fe Springs | Julie | Herrera | Public Information Specialist | Santa Fe Springs | CA | 90670- |
| 3205 | Local Agencies | City of Santa Fe Springs | Laurel | Reimer | Assistant Director of Planning | Santa Fe Springs | CA | 90670- |
| 3206 | Local Agencies | City of Santa Fe Springs | Maricela | Balderas | Director of Community Services | Santa Fe Springs | CA | 90670- |
| 3207 | Local Agencies | City of Santa Fe Springs | Priscilla | Moreno | Secretary to City Manager/City Council | Santa Fe Springs | CA | 90670- |
| 3208 | Local Agencies | City of Santa Fe Springs | Ray | Cruz | City Manager | Santa Fe Springs | CA | 90670- |
| 3209 | Local Agencies | City of Santa Fe Springs | Robert | Garcia | Associate Civil Engineer | Santa Fe Springs | CA | 90670- |
| 3210 | Local Agencies | City of Santa Fe Springs | Tom | Lopez | Part Time Social Engineer | Santa Fe Springs | CA | 90670- |
| 3211 | Local Agencies | City of Santa Fe Springs | Wayne | Morrell | Director of Planning | Santa Fe Springs | CA | 90670- |
| 3212 | Local Agencies | City of South El Monte | Cynthia | Maldonado | Assistant City Engineer | La Puente | CA | 91744- |
| 3213 | Local Agencies | City of South El Monte | Dianna P. | Gomez | Executive Assistant | South El Monte | CA | 91733- |
| 3214 | Local Agencies | City of South El Monte | George | Munoz | Community Services Department Supervisor | South El Monte | CA | 91733- |
| 3215 | Local Agencies | City of South El Monte | Michael | Ackerman | City Engineer | South El Monte | CA | 91733- |
| 3216 | Local Agencies | City of South El Monte | Okan | Demirci | Engineering Division | South El Monte | CA | 91733- |
| 3217 | Local Agencies | City of South El Monte | Rachel | Barbosa | City Manager | South El Monte | CA | 91733- |
| 3218 | Local Agencies | City of South El Monte | Rene | Salas | Deputy City Manager | South El Monte | CA | 91733- |
| 3219 | Local Agencies | City of Whittier | Brian | Saeki | City Manager | Whittier | CA | 90602-1772 |
| 3220 | Local Agencies | City of Whittier | Brooke | Daley | Assistant Planner | Whittier | CA | 90602- |
| 3221 | Local Agencies | City of Whittier | Isabel | Haro | Administrative Assistant | Whittier | CA | 90602- |
| 3222 | Local Agencies | City of Whittier | Luis | G. Escobedo | Planning Services Manager | Whittier | CA | 90602- |
| 3223 | Local Agencies | City of Whittier | Martin | Browne | Community Services Manager | Whittier | CA | 90602- |

| No. | Category | Organization | First Name | Last Name | Title | City | State | Zip Code |
|---|---|---|---|---|---|---|---|---|
| 3224 | Local Agencies | City of Whittier | Michelle | Chapman | Senior Civil Engineer | Whittier | CA | 90602-1772 |
| 3225 | Local Agencies | City of Whittier | Shannon | DeLong | Assistant City Manager | | | |
| 3226 | Local Agencies | County of Los Angeles | Dave | MacGregor | Assistant Deputy Director | Los Angeles | | 90012- |
| 3227 | Local Agencies | County of Los Angeles | Emiko | Thompson | Civil Engingeer | Los Angeles | | 90012- |
| 3228 | Local Agencies | County of Los Angeles | Yolanda | Duarte | Advisor | Los Angeles | CA | |
| 3229 | Local Agencies | County of Los Angeles Department of Public Works | Mario | Rodriguez | Program Development Divison | Alhambra | CA | 91803- |
| 3230 | Local Agencies | County of Los Angeles LACDRP | James | Drevno | Regional Planner | Los Angeles | | 90012- |
| 3231 | Local Agencies | Historical Society of Southern California | Patricia | Adler-Ingram Ph.D | Executive Director | Pasadena | CA | 91109- |
| 3232 | Local Agencies | Housing Authority of Los Angeles | Eric | Brown | Director of Intergovnermental and Media Relations | Los Angeles | CA | 90057- |
| 3233 | Local Agencies | Housing Authority of Los Angeles | Martin | Peery | Director of Housing Services | Los Angeles | CA | 90057- |
| 3234 | Local Agencies | LA County DHS | Allen | Gomez | Government Affairs and Policy | | | |
| 3235 | Local Agencies | LA Sanitation | Adel | Hagekhalil | Assistant Director | Los Angeles | CA | 90065- |
| 3236 | Local Agencies | LACDPR | Alina | Bodke | Deputy Director | East LA | CA | 90022- |
| 3237 | Local Agencies | League of California Cities, Los Angeles County Division | Kristine | Guerrero | Public Affairs Manager & Legislative Director | Lakewood | CA | 90711- |
| 3238 | Local Agencies | Los Angeles County Department of Public Works | Mark | Pestrella | Director | Fremont | CA | 91803- |
| 3239 | Local Agencies | Los Angeles County Public Works | Hank | Hsing | Civil Engineer | Alhambra | CA | 91803- |
| 3240 | Local Agencies | Los Angeles Housing and Community Investment Department | Rushmore | Cervantes | General Manager | Los Angeles | CA | 90017- |

| No. | Category | Organization | First Name | Last Name | Title | City | State | Zip Code |
|---|---|---|---|---|---|---|---|---|
| 3241 | Local Agencies | Los Angeles Regional Water Quality Control Board | Renee | Purdy | Acting Executive Officer | | | |
| 3242 | Media | | Flint | Tye | Reporter | Monterey Park | CA | 91754- |
| 3243 | Media | | Peter | Fullam | | Whittier | CA | 90601- |
| 3244 | Media | Brooklyn & Boyle | Abel | Salas | Editor/Publisher | Los Angeles | CA | 90033- |
| 3245 | Media | Chinese Daily News | Flint | Tye | Reporter | Monterey Park | CA | 91754- |
| 3246 | Media | CNN, Local Edition | Tracy | Young | | | | |
| 3247 | Media | Eastern Group Publications | Elizabeth | Chai | | Los Angeles | CA | 90042- |
| 3248 | Media | Eastern Group Publications/EGPNews.com | Bianca | Preciado | Advertsing | Los Angeles | CA | |
| 3249 | Media | Eastern Group Publications/EGPNews.com | Gloria | Alvarez | Editorial Desk | Los Angeles | CA | |
| 3250 | Media | El Aviso Magazine | Ricardo | Gonzalez | Associate Publisher | Bell | CA | 90201- |
| 3251 | Media | EPG News | Nancy | Martinez | | | | |
| 3252 | Media | Los Angeles Times | Charles | Munoz | | Whittier | CA | |
| 3253 | Media | Montebello Comet | Elizabeth | Chow | Reporter | Los Angeles | CA | 90042- |
| 3254 | Media | Rafu Shimpo | Ellen | Endo | | Los Angeles | CA | 90012-3791 |
| 3255 | Media | San Gabriel Valley Journal | Dave | Barron | | Monterey Park | CA | 91754- |
| 3256 | Media | San Gabriel Valley Newspapers | Steve | Scauzillo | | Pasadena | CA | 91106- |
| 3257 | Media | Schurr High School Newspaper | Barbara | Chu | | Rosemead | CA | 91770- |
| 3258 | Media | Taiwan Daily | Lotus | Lim | | | CA | |
| 3259 | Media | The China Press | Simon | Q | | Alhambra | CA | 91803- |
| 3260 | Media | The Commerce Comet | Jacqueline | Garcia | | | | |

| No. | Category | Organization | First Name | Last Name | Title | City | State | Zip Code |
|---|---|---|---|---|---|---|---|---|
| 3261 | Media | Whittier Daily News | Mike | Sprague | | Monrovia | CA | 91016- |
| 3262 | Media | Whittier Daily News | Mike | Sprague | Staff Writer | Whittier | CA | 90602- |
| 3263 | Non Profit Organizations | A Cleaner Greener East Los Angeles | Executive | Director | Executive Director | Whittier | CA | 90602- |
| 3264 | Non Profit Organizations | A Light of SonShine | Executive | Director | Executive Director | Rosemead | CA | 91770- |
| 3265 | Non Profit Organizations | Alliance for a United Montebello/SR-60 | Mike & Rosemary | Torres | | Montebello | CA | 90640- |
| 3266 | Non Profit Organizations | Alma Family Services | Gabriela | Hernandez-Gonzalez | Socialization Training Program Manager | | | |
| 3267 | Non Profit Organizations | American Legion Post #320 | Joe | Flores | Secretary | Commerce | CA | 90040- |
| 3268 | Non Profit Organizations | American Legion Post #320 | Less | Meza | Treasurer | Los Angeles | CA | 90022- |
| 3269 | Non Profit Organizations | American Legion Post #320 | M.C. | Lopez | President | Los Angeles | CA | 90022- |
| 3270 | Non Profit Organizations | American Legion Post #320 | Ralph | Sarabia | Vice President | Commerce | CA | 90040- |
| 3271 | Non Profit Organizations | American Red Cross | | | | Commerce | CA | 90040- |
| 3272 | Non Profit Organizations | Asamblea Un Nuevo Comienzo | Elizabeth | Barraza | Treasurer | Commerce | CA | 90040- |
| 3273 | Non Profit Organizations | Asamblea Un Nuevo Comienzo | Emilio | Garcia | President | Commerce | CA | 90040- |
| 3274 | Non Profit Organizations | Asamblea Un Nuevo Comienzo | Irma | Garcia | Vice President | Commerce | CA | 90040- |

| No. | Category | Organization | First Name | Last Name | Title | City | State | Zip Code |
|---|---|---|---|---|---|---|---|---|
| 3275 | Non Profit Organizations | Asamblea Un Nuevo Comienzo | Olivia | Garica | Secretary | Commerce | CA | 90040- |
| 3276 | Non Profit Organizations | Asian Youth Center | Helen | Romero | Executive Director | San Gabriel | CA | 91776- |
| 3277 | Non Profit Organizations | Assistance League of Whittier | Marge | Williams | President | Whittier | CA | 90601- |
| 3278 | Non Profit Organizations | BCM Foundation | Executive | Director | Executive Director | Whittier | CA | 90602- |
| 3279 | Non Profit Organizations | Bienvenidos | Desiree K. | Reyes | Executive Assistant to the President & CEO | Los Angeles | CA | 90022- |
| 3280 | Non Profit Organizations | Boy Scouts Troop #473 | Ana | Altamirano | Secretary | Commerce | CA | 90040- |
| 3281 | Non Profit Organizations | Boy Scouts Troop #473 | Angela | Galindo | Treasurer | Commerce | CA | 90040- |
| 3282 | Non Profit Organizations | Boy Scouts Troop #473 | Maria | Contreras | Vice President | Commerce | CA | 90040- |
| 3283 | Non Profit Organizations | Boy Scouts Troop #473 | Maria | Ramirez | President | Commerce | CA | 90023- |
| 3284 | Non Profit Organizations | California Federation of Womens Club | Executive | Director | Executive Director | Santa Fe Springs | CA | 90670- |
| 3285 | Non Profit Organizations | Care for the Children | Executive | Director | Executive Director | Santa Fe Springs | CA | 90670- |
| 3286 | Non Profit Organizations | Casa de Espana Inc | Maricruz | Cummins | Presidente | Whittier | CA | 90601- |
| 3287 | Non Profit Organizations | China Service Center, Social Services Office | Bee | Hsu | President | Monterey Park | CA | 91754- |
| 3288 | Non Profit Organizations | Commerce Aquatic Booster Club | Chris | Valente | President | Commerce | CA | 90040- |
| 3289 | Non Profit Organizations | Commerce Aquatic Booster Club | Mandi | Marquez-Roach | Treasurer | Commerce | CA | 90040- |

| No. | Category | Organization | First Name | Last Name | Title | City | State | Zip Code |
|---|---|---|---|---|---|---|---|---|
| 3290 | Non Profit Organizations | Commerce Evening Lions Club | | | Post Master | Commerce | CA | 90040- |
| 3291 | Non Profit Organizations | Commerce Evening Lions Club | Daniel | Lozano | Vice President | Commerce | CA | 90040- |
| 3292 | Non Profit Organizations | Commerce Evening Lions Club | Danny | Gomez | Treasurer | Commerce | CA | 90091- |
| 3293 | Non Profit Organizations | Commerce Evening Lions Club | Georgina | Escalera | President | Commerce | CA | 90040- |
| 3294 | Non Profit Organizations | Commerce Evening Lions Club | Norma Y. | Damas | Secretary | Commerce | CA | 90040- |
| 3295 | Non Profit Organizations | Commerce Head Start - VOALA | Marylou | Vegia | President | Commerce | CA | 90040- |
| 3296 | Non Profit Organizations | Commerce Kids to John Hopkins | Dawn | Jazirehi | Vice President | Commerce | CA | 90040- |
| 3297 | Non Profit Organizations | Commerce Kids to John Hopkins | Ed | Miles | President | Commerce | CA | 90040- |
| 3298 | Non Profit Organizations | Commerce Kids to John Hopkins | Martina | Barragan | Treasurer | Commerce | CA | 90040- |
| 3299 | Non Profit Organizations | Commerce Kids to John Hopkins | Nancy | Barragan | Secretary | Commerce | CA | 90040- |
| 3300 | Non Profit Organizations | Commerce Senior Citizens Club | Ann | Berroterran | Senior Center Service Supervisor | Commerce | CA | 90040- |
| 3301 | Non Profit Organizations | Commerce Sister City Association | Katherine | Whitman | President | Commerce | CA | 90040- |

| No. | Category | Organization | First Name | Last Name | Title | City | State | Zip Code |
|---|---|---|---|---|---|---|---|---|
| 3302 | Non Profit Organizations | Door of Hope Community Center | Gloria I. | Munguia | Secretary | Downey | CA | 90240- |
| 3303 | Non Profit Organizations | Door of Hope Community Center | Lydia G. | Cardenas | Treasurer | Commerce | CA | 90040- |
| 3304 | Non Profit Organizations | Door of Hope Community Center | Megan | Katerjian | Executive Director | Los Angeles | CA | 90022- |
| 3305 | Non Profit Organizations | East Whittier YMCA Family Center | Penny | Lopez | Executive Director | Whittier | CA | 90603- |
| 3306 | Non Profit Organizations | Eastmont Community Center | Brenda | Mata | Administrative Assistant | Los Angeles | CA | 90022- |
| 3307 | Non Profit Organizations | Eastmont Community Center | Teresa | Palacios | Executive Director | Los Angeles | CA | 90022- |
| 3308 | Non Profit Organizations | El Monte Family Center | Steve | Allen | Chief Executive Officer | El Monte | CA | 91731- |
| 3309 | Non Profit Organizations | Exceptional Children's Foundation | Mike | Roll | | | | |
| 3310 | Non Profit Organizations | Exceptional Children's Foundation | Scott D. | Bowling | President | Santa Fe Springs | CA | 90670- |
| 3311 | Non Profit Organizations | Familia Unida Living With MS | Executive | Director | Executive Director | Los Angeles | CA | 90022- |
| 3312 | Non Profit Organizations | First Baptist Church of Commerce | Ernie | Fierro | President | Commerce | CA | 90040- |
| 3313 | Non Profit Organizations | First Baptist Church of Commerce | Victor | Vega | President | Commerce | CA | 90040- |
| 3314 | Non Profit Organizations | Girl Scouts of Greater Los Angeles | Cecilia | Silveyra | Vice President | Commerce | CA | 90040- |
| 3315 | Non Profit Organizations | Girl Scouts of Greater Los Angeles | Elizabeth | Guzman | Treasurer | Arcadia | CA | 91006- |
| 3316 | Non Profit Organizations | Girl Scouts of Greater Los Angeles | Jason | Stinnett | President | Commerce | CA | 90040- |

| No. | Category | Organization | First Name | Last Name | Title | City | State | Zip Code |
|---|---|---|---|---|---|---|---|---|
| 3317 | Non Profit Organizations | Girl Scouts of Greater Los Angeles | Terry | Mercado | Secretary | Montebello | CA | 90640- |
| 3318 | Non Profit Organizations | Girls Today Women Tomorrow | Aurora | Bermeo | Program Coordinator | Los Angeles | CA | 90033- |
| 3319 | Non Profit Organizations | Healthy Kids Happy Faces | Zoila | Bravo | Founder/CEO | Commerce | CA | 90022- |
| 3320 | Non Profit Organizations | Heart of Compassion Distribution | Johnathan | Velasco | Vice-President | Montebello | CA | 90640- |
| 3321 | Non Profit Organizations | Hope Services | Executive | Director | Executive Director | La Habra | CA | 90631- |
| 3322 | Non Profit Organizations | Interfaith Food Center | Amy | Catt | Executive Director | Santa Fe Springs | CA | 90670- |
| 3323 | Non Profit Organizations | La Casa Community Center | Lisa | Gutierrez-Correa | Executive Director | San Gabriel | CA | 91776- |
| 3324 | Non Profit Organizations | Latino Diabetes Association | Yolie | Acosta | Executive Director | Montebello | CA | 90640- |
| 3325 | Non Profit Organizations | League of Women Voters | Margo | Reeg | | Whittier | CA | 90603- |
| 3326 | Non Profit Organizations | Learning Enrichment & Academic Resources Network (LEARN) | | | Executive Director | Whittier | CA | 90601- |
| 3327 | Non Profit Organizations | Los Angeles Centers For Alcohol and Drug Abuse | Juan | Navarro | Executive Director | Santa Fe Springs | CA | 90670- |
| 3328 | Non Profit Organizations | Los Angeles Food Bank | David | Bishop | Chairman | Los Angeles | CA | 90058- |
| 3329 | Non Profit Organizations | Maravilla Businesspersons Association | Manuel | Duran | | Los Angeles | CA | 90022- |
| 3330 | Non Profit Organizations | Maravilla Community Advisory Board | Yolanda | Duarte | | | | |

| No. | Category | Organization | First Name | Last Name | Title | City | State | Zip Code |
|---|---|---|---|---|---|---|---|---|
| 3331 | Non Profit Organizations | Maravilla Foundation | Alex | Sotomayor | Executive Director | Commerce | CA | 90022- |
| 3332 | Non Profit Organizations | Model City Democratic Club of Commerce | Art | Gonzalez | Vice President | Commerce | CA | 90040- |
| 3333 | Non Profit Organizations | Model City Democratic Club of Commerce | Diana | Bagne | President | Commerce | CA | 90040- |
| 3334 | Non Profit Organizations | Model City Democratic Club of Commerce | John | Diaz | | Commerce | CA | 90040- |
| 3335 | Non Profit Organizations | Model City Democratic Club of Commerce | Rosa | Zambrano | Treasurer | Commerce | CA | 90040- |
| 3336 | Non Profit Organizations | Model City Democratic Club of Commerce | Susie | Burciaga | Member | Commerce | | |
| 3337 | Non Profit Organizations | Montebello Housing Development Corporation | Robert | Monzon | President | | | |
| 3338 | Non Profit Organizations | Montebello-Commerce YMCA | Paul S. | Parzik | Executive Director | Montebello | CA | 90640- |
| 3339 | Non Profit Organizations | National School Project | Executive | Director | | Whittier | CA | 90603- |
| 3340 | Non Profit Organizations | Office and Professional Employees International Union (OPEIU) | Jacqueline K. | White-Brown | | Pasadena | CA | 91107- |
| 3341 | Non Profit Organizations | Organization for the Physically Impaired | | | Executive Director | Commerce | CA | 90040- |
| 3342 | Non Profit Organizations | Organization for the Physically Impaired | Hector | Reyes | Vice President | Lynwood | CA | 90262- |
| 3343 | Non Profit Organizations | Organization for the Physically Impaired | Jose | Villa France | Treasurer | Los Angeles | CA | 90011- |
| 3344 | Non Profit Organizations | Organization for the Physically Impaired | Jose L. | Jimenez | President | Montebello | CA | 90604- |

| No. | Category | Organization | First Name | Last Name | Title | City | State | Zip Code |
|---|---|---|---|---|---|---|---|---|
| 3345 | Non Profit Organizations | Organization for the Physically Impaired | Silvia | Sepulveda | Secretary | Pomona | CA | 91766- |
| 3346 | Non Profit Organizations | Resource for Education, Advocacy, Communication and Housing (REACH) | Steve | Boyer | Executive Director | Santa Fe Springs | CA | 90670- |
| 3347 | Non Profit Organizations | Rio Hondo - Vernon Rotary Club | Hop | Morrison | Treasurer | | | |
| 3348 | Non Profit Organizations | Rosemead Rebels | Margaret | Diaz | City President | Rosemead | CA | 91770- |
| 3349 | Non Profit Organizations | Rotary Club of Rio Hondo - Vernon | Mike | Salazar | President | Bell Gardens | CA | 90201- |
| 3350 | Non Profit Organizations | Rotary Club of Rio Hondo/Bell Gardens/Commerce | David W. | Johnson | President | Downey | CA | 90241- |
| 3351 | Non Profit Organizations | Rowland Height Community Coordinating Council | Carla | Sanchez | | Rowland Heights | CA | 91748- |
| 3352 | Non Profit Organizations | Rowland Height Community Coordinating Council | Roland | Sanchez | | Rowland Heights | CA | 91748- |
| 3353 | Non Profit Organizations | Salvation Army | Ryan | Bearchell | Corps Leader | Whittier | CA | 90602- |
| 3354 | Non Profit Organizations | SCLARC for persons with developmental disabilities, inc. | Dexter | Henderson | Executive Director | Santa Fe Springs | CA | 90670- |
| 3355 | Non Profit Organizations | Society of Hispanic Professional Engineers | Esther | Gonzalez | Program Manager | City of Industry | CA | 91746- |

| No. | Category | Organization | First Name | Last Name | Title | City | State | Zip Code |
|---|---|---|---|---|---|---|---|---|
| 3356 | Non Profit Organizations | Society of Hispanic Professional Engineers | Raquel | Tamez | Chief Executive Officer | City of Industry | CA | 91746- |
| 3357 | Non Profit Organizations | South East LA Collaborative (SELA) | Luis | Velasquez | Communications Coordinator | Los Angeles | CA | 90017- |
| 3358 | Non Profit Organizations | South East LA Collaborative (SELA) | Wilma | Franco | Director | Los Angeles | CA | 90017- |
| 3359 | Non Profit Organizations | South East LA Collaborative (SELA) & Pat Brown Institute for Public Affairs at Cal State LA (Institute) | Raphael | Sonenshein | Executive Director | Los Angeles | CA | 90032-8261 |
| 3360 | Non Profit Organizations | South East LA Collaborative (SELA) & Pat Brown Institute for Public Affairs at Cal State LA (Institute) | Raquel | Beltran | Associate Director | Los Angeles | CA | 90032-8261 |
| 3361 | Non Profit Organizations | SPIRITT Family Services | Elvia | Torres | Executive Director | Santa Fe Springs | CA | 90605- |
| 3362 | Non Profit Organizations | SPIRITT Family Services | Executive | Director | Executive Director | South El Monte | CA | 91733- |
| 3363 | Non Profit Organizations | SPIRITT Family Services | Executive | Director | Executive Director | Whittier | CA | 90602- |
| 3364 | Non Profit Organizations | St. Hilary Catholic Church | Theresa | Salas | Office Manager | Pico Rivera | CA | 90660- |
| 3365 | Non Profit Organizations | St. Marcellinus Catholic Church | Gilbert | Cruz | Sacramental Priest | Commerce | CA | 99040- |
| 3366 | Non Profit Organizations | Taiwanese American Citizens League | Community | Organizer | Executive Director | Rosemead | CA | 91770- |
| 3367 | Non Profit Organizations | Teamsters 986 Meeting Hall | | | | El Monte | CA | 91733- |

| No. | Category | Organization | First Name | Last Name | Title | City | State | Zip Code |
|---|---|---|---|---|---|---|---|---|
| 3368 | Non Profit Organizations | Telacu Housing Commerce II Inc | | | | Commerce | CA | 90022- |
| 3369 | Non Profit Organizations | The Ozzy Foundation | Maria | Claver | President | Whittier | CA | 90601- |
| 3370 | Non Profit Organizations | THINK Together | Yvonne | Paul | CEO | Santa Fe Springs | CA | 90670- |
| 3371 | Non Profit Organizations | Toastmasters Club 1456 - Whittier Wordcrafters | Sharon | | | Whittier | CA | 90603- |
| 3372 | Non Profit Organizations | United Nations Association Whittier Chapter | Carl | Urner | | Whittier | CA | 90601- |
| 3373 | Non Profit Organizations | Uptown Whittier YMCA Family Center | Penny | Lopez | Executive Director | Whittier | CA | 90601-3942 |
| 3374 | Non Profit Organizations | Via Care | Deborah | Villar | CEO | Los Angeles | CA | 90022- |
| 3375 | Non Profit Organizations | Victory Outreach Pico Rivera | Gilbert | Salazar | Pastor | Whittier | CA | 90601-3211 |
| 3376 | Non Profit Organizations | Whittier Area Literacy Council, Inc. | Executive | Director | Executive Director | Whittier | CA | 90601- |
| 3377 | Non Profit Organizations | Whittier Area Parents | Executive | Director | Executive Director | Santa Fe Springs | CA | 90670- |
| 3378 | Non Profit Organizations | Whittier Community Foundation | Fran | Shields | President | Whittier | CA | 90602- |
| 3379 | Non Profit Organizations | Whittier Conservancy | Helen | Rahder | Executive Director | Whittier | CA | 90608- |
| 3380 | Non Profit Organizations | Whittier First Day | Zue | Villareal | Outreach Navigator | Whittier | CA | 90602- |
| 3381 | Non Profit Organizations | Whittier Lutheran Towers | Executive | Director | Executive Director | Whittier | CA | 90602- |

| No. | Category | Organization | First Name | Last Name | Title | City | State | Zip Code |
|---|---|---|---|---|---|---|---|---|
| 3382 | Non Profit Organizations | Whittier Masonic Temple | Community | Organizer | Community Organizer | Whittier | CA | 90602- |
| 3383 | Non Profit Organizations | Whittier Meals on Wheels | Laurie | O'Brien | President | Whittier | CA | 90608- |
| 3384 | Non Profit Organizations | Whittier Voter's Coalition | Louis | Reyes | | Whittier | CA | 90602- |
| 3385 | Non Profit Organizations | Women's and Children's Crisis Shelter | Bonnie | Watje | President | Whittier | CA | 90601- |
| 3386 | Non Profit Organizations | Women's Club of Rosewood Park | Iduvina | Mendoza | Vice President | Commerce | CA | 90040- |
| 3387 | Non Profit Organizations | YMCA of West San Gabriel Valley | | | Executive Director | Alhambra | CA | 91801- |
| 3388 | Regional & County Agencies | Commission on Children Youth and Their Families | Cheryl | Soriano | Assistant Executive Director | Los Angeles | CA | 90012- |
| 3389 | Regional & County Agencies | Community Development Commission of the County of Los Angeles | Mark | Trinidad | Project Manager | Alhambra | CA | 91801- |
| 3390 | Regional & County Agencies | Community Development Commission of the County of Los Angeles | Nancy | Manzanares | Project Manager | Alhambra | CA | 91801- |
| 3391 | Regional & County Agencies | County of Los Angeles | Mario | Rodriguez | Programs Development Division | Alhambra | CA | 91803- |
| 3392 | Regional & County Agencies | County of Los Angeles | Sylvia | Granados-Southerland | Commissioner | Los Angeles | CA | 90012- |
| 3393 | Regional & County Agencies | County of Los Angeles Board of Supervisors | Andrea | Avila | Field Deputy | Norwalk | CA | 90650- |
| 3394 | Regional & County Agencies | County of Los Angeles Department of Parks and Recreation | Joyce | Gibson | | Los Angeles | CA | 90020- |

| No. | Category | Organization | First Name | Last Name | Title | City | State | Zip Code |
|---|---|---|---|---|---|---|---|---|
| 3395 | Regional & County Agencies | County of Los Angeles Department of Parks and Recreation | Jui Ing | Chien | Park Planner | Los Angeles | CA | 90020- |
| 3396 | Regional & County Agencies | County of Los Angeles Department of Public Works | Abigail | Flores | Traffic and Lighting Division | Alhambra | CA | 91803- |
| 3397 | Regional & County Agencies | County of Los Angeles Department of Public Works | John | Burton | Civil Engineer | Alhambra | CA | 91803- |
| 3398 | Regional & County Agencies | County of Los Angeles Department of Regional Planning | Mi | Kim | | Los Angeles | CA | 90012- |
| 3399 | Regional & County Agencies | County of Los Angeles Department of Regional Planning | Norman | Ornelas | Regional Planning Assistant, II, Community Studies | Los Angeles | CA | 90012- |
| 3400 | Regional & County Agencies | County of Los Angeles Department of Regional Planning | Philip | Estes | Principal Planner | Los Angeles | CA | 90012- |
| 3401 | Regional & County Agencies | County of Los Angeles Dept. Parks & Rec | Martha | Moreno | | South El Monte | CA | 91733- |
| 3402 | Regional & County Agencies | County Sanitation Districts of Los Angeles County | Adriana | Raza | Customer Service Specialist | Whittier | CA | 90607-4998 |
| 3403 | Regional & County Agencies | County Sanitation Districts of Los Angeles County | Stephen R. | Maguin | Customer Service Specilist | Whittier | CA | 90607-4998 |
| 3404 | Regional & County Agencies | Gateway Cities Council of Governments | Jack | Joseph | Deputy Executive Director | | | |
| 3405 | Regional & County Agencies | Gateway Cities Council of Governments | Jenny | Cisneros | Executive Assistant | | | |
| 3406 | Regional & County Agencies | LA County Department of Health Services | Gerardo | Pinedo | Director, Gov. Relations & Policy/Facilities Mngmt | Los Angeles | CA | 90012- |
| 3407 | Regional & County Agencies | LA County Department of Public Health | Jean | Armbruster | Director of PLACE Program | Los Angeles | CA | 90005- |

| No. | Category | Organization | First Name | Last Name | Title | City | State | Zip Code |
|---|---|---|---|---|---|---|---|---|
| 3408 | Regional & County Agencies | LA County Department of Public Social Services | Sheryl | Spiller | Director | City of Industry | CA | 91746- |
| 3409 | Regional & County Agencies | LA County District Attorney | Jackie | Lacey | District Attorney | Los Angeles | CA | 90012- |
| 3410 | Regional & County Agencies | LA County Fire Department | Daryl L. | Osby | Fire Chief | Los Angeles | CA | 90063- |
| 3411 | Regional & County Agencies | LA County Sanitation District | Grace | Robinson Hyde | Chief Engineer & General Manager | Whittier | CA | 90601- |
| 3412 | Regional & County Agencies | LA County Sheriff's Department | Jim | McDonnell | Sheriff | Monterey Park | CA | 91754- |
| 3413 | Regional & County Agencies | Los Angeles County | Carmen | Sainz | Supervising Regional Planner | Los Angeles | CA | 90012- |
| 3414 | Regional & County Agencies | Los Angeles County | Daniel | Quintana | | | | |
| 3415 | Regional & County Agencies | Los Angeles County | David | McDonald | | Los Angeles | CA | 90012- |
| 3416 | Regional & County Agencies | Los Angeles County | Jeff | Pletyak | | | | |
| 3417 | Regional & County Agencies | Los Angeles County | John | Wicker | Director | Los Angeles | CA | 90020- |
| 3418 | Regional & County Agencies | Los Angeles County | Mahdad | Derakhshani | | Alhambra | CA | 91803- |
| 3419 | Regional & County Agencies | Los Angeles County | Marty | Amundson | | | | |
| 3420 | Regional & County Agencies | Los Angeles County | Paul | Barbe | | | | |
| 3421 | Regional & County Agencies | Los Angeles County | Sachi | A. Hamai | Chief Executive Officer | Los Angeles | CA | 90012- |
| 3422 | Regional & County Agencies | Los Angeles County | Sheryl | L. Spiller | Director | City of Industry | CA | 91746- |

| No. | Category | Organization | First Name | Last Name | Title | City | State | Zip Code |
|---|---|---|---|---|---|---|---|---|
| 3423 | Regional & County Agencies | Los Angeles County Community Resource Center | Jo Ann | Eros-Delgado | Facility Director | Whittier | CA | 90605- |
| 3424 | Regional & County Agencies | Los Angeles County Department of Community and Senior Services | Cynthia | Banks | Director | Los Angeles | CA | 90020- |
| 3425 | Regional & County Agencies | Los Angeles County Department of Health Services | Mitchell | Katz | Director | Los Angeles | CA | 90012- |

| No. | Category | Organization | First Name | Last Name | Title | City | State | Zip Code |
|---|---|---|---|---|---|---|---|---|
| 3426 | Regional & County Agencies | Los Angeles County Department of Parks and Recreation | Joan | Rupert | Section Head | Los Angeles | CA | 90020- |

| No. | Category | Organization | First Name | Last Name | Title | City | State | Zip Code |
|---|---|---|---|---|---|---|---|---|
| 3427 | Regional & County Agencies | Los Angeles County Department of Parks and Recreation | Jui Ing | Chien | Park Planner | Los Angeles | CA | 90020- |
| 3428 | Regional & County Agencies | Los Angeles County Department of Public Health | Jean | Armbruster | Director, PLACE Program | Los Angeles | CA | 90005- |
| 3429 | Regional & County Agencies | Los Angeles County Department of Public Works | Daniel | Quintana | | Alhambra | CA | 91803- |
| 3430 | Regional & County Agencies | Los Angeles County Department of Public Works | James | Yang | | Alhambra | CA | 91803- |
| 3431 | Regional & County Agencies | Los Angeles County Department of Public Works | Jeff | Pletyak | | Alhambra | CA | 91803- |
| 3432 | Regional & County Agencies | Los Angeles County Department of Public Works | Marty | Amundson | | Alhambra | CA | 91803- |
| 3433 | Regional & County Agencies | Los Angeles County Department of Public Works | Paul | Barbe | | Alhambra | CA | 91803- |
| 3434 | Regional & County Agencies | Los Angeles County Department of Public Works | Vince | Aguilar | Civil Engineer | Alhambra | CA | 91803- |
| 3435 | Regional & County Agencies | Los Angeles County Department of Regional Planning | Richard | Bruckner | Director of Planning | Los Angeles | CA | 90012- |
| 3436 | Regional & County Agencies | Los Angeles County Department of Water and Power | Reynan | Ledesma | | Los Angeles | CA | 90012- |
| 3437 | Regional & County Agencies | Los Angeles County District Attorney | Jackie | Lacey | District Attorney | Los Angeles | CA | 90012- |
| 3438 | Regional & County Agencies | Los Angeles County Health Services Administration | Marta | Sheffield | Chief, Facilities Management | Los Angeles | CA | 90012- |
| 3439 | Regional & County Agencies | Los Angeles County Office of the Assessor | Jeffrey | Prang | Assessor | Los Angeles | CA | 90012- |

| No. | Category | Organization | First Name | Last Name | Title | City | State | Zip Code |
|---|---|---|---|---|---|---|---|---|
| 3440 | Regional & County Agencies | Los Angeles County Public Health, SPA 7 Community Council | Cynthia | Robledo | Coordinator | Montebello | CA | 90640- |
| 3441 | Regional & County Agencies | Los Angeles County Public Library | Yolanda | De Ramus | Acting County Librarian | Downey | CA | 90242- |
| 3442 | Regional & County Agencies | Los Angeles County Registrar | Dean | Logan | County Clerk | Norwalk | CA | 90650- |
| 3443 | Regional & County Agencies | Los Angeles County Sanitation District | Steve | Maguin | General Manager | Whittier | CA | 90601- |
| 3444 | Regional & County Agencies | Los Angeles County Sheriff | Patrick | Varoz | | Pico Rivera | CA | 90660- |
| 3445 | Regional & County Agencies | Los Angeles County Superior Court of California | Sherri R. | Carter | Executive Officer/Clerk | Los Angeles | CA | 90012- |
| 3446 | Regional & County Agencies | Los Angeles Regional Water Quality Control Board | Paula | Rasmussen | Assistant Executive Officer | Los Angeles | CA | 90013- |
| 3447 | Regional & County Agencies | Metropolitan Water District | Yvette | Martinez | | Los Angeles | CA | 90054- |
| 3448 | Regional & County Agencies | Metropolitan Water District of Southern California | Delaine W. | Shane | Manager | Los Angeles | CA | 90054-0153 |
| 3449 | Regional & County Agencies | Metropolitan Water District of Southern California | Gary | Breaux | Assistant General Manager/Chief Financial Officer | Los Angeles | CA | 90054- |
| 3450 | Regional & County Agencies | San Gabriel Valley Water Company | Leonel | Barrera Jr. | | El Monte | CA | 91734- |
| 3451 | Regional & County Agencies | South Coast Air Quality Management District | Ian | MacMillan | Program Supervisor | Diamond Bar | CA | 91765- |
| 3452 | Regional & County Agencies | South Montebello Irrigation District | Brian T. | Sinclair | General Manager | Montebello | CA | 90640- |
| 3453 | Resource Agencies | Advisory Council on Historic Preservation | LaShavio | Johnson | Historic Preservation Technician | Washington | DC | 20004- |

| No. | Category | Organization | First Name | Last Name | Title | City | State | Zip Code |
|---|---|---|---|---|---|---|---|---|
| 3454 | Resource Agencies | California Department of Forestry and Fire Protection | Dale | Hutchinson | Southern Region Chief | Fresno | CA | 93710- |
| 3455 | Resource Agencies | California Natural Resources Agency | Michael | Weil | | | | |
| 3456 | Resource Agencies | California Office of Statewide Health Planning & Development | Robert P. | David | Director | Sacramento | CA | 95811-6213 |
| 3457 | Resource Agencies | California Public Utilities Commission | Elizaveta | Malashenko | Director, Safety and Enforcement Division | San Francisco | CA | 94102- |
| 3458 | Resource Agencies | Federal Aviation Administration | Michael | Huerta | Administrator | Washington | DC | 20591- |
| 3459 | Resource Agencies | Federal Highway Administration | Walter | Waidelich, Jr. | Associate Administrator, office of Infrastructure | Sacramento | CA | 95814- |
| 3460 | Resource Agencies | Los Angeles Regional Water Quality Control Board | Peter | Raftery | Site Cleanup I | Los Angeles | CA | 90013- |
| 3461 | Resource Agencies | Los Angeles Regional Water Quality Control Board | Su | Han | Supervisor | Los Angeles | CA | 90013- |
| 3462 | Resource Agencies | Municipal Water District | Joe | Beaty | Associate Engineer | | CA | |
| 3463 | Resource Agencies | South Coast Air Quality Management District | Barry R. | Wallerstein | Executive Officer | Diamond Bar | CA | 91765- |
| 3464 | Resource Agencies | South Coast Air Quality Management District | Derrick | Alatorre | Asst. Deputy Exec. Officer & Public Advisor | Diamond Bar | CA | 91765-4178 |
| 3465 | Resource Agencies | South Coast Air Quality Management District | Oscar | Abarca | Deputy Executive Director | Diamond Bar | CA | 91765- |
| 3466 | Resource Agencies | State of California State Clearinghouse | Scott | Morgan | Driector | Sacramento | CA | 95812- |
| 3467 | Resource Agencies | The Metropolitan Water District of Southern Califronia | Alex | Marks | Environmental Specialist | Los Angeles | CA | |

| No. | Category | Organization | First Name | Last Name | Title | City | State | Zip Code |
|---|---|---|---|---|---|---|---|---|
| 3468 | Resource Agencies | U.S. Fish and Wildlife Service | G. Mendel | Stewart | Field Supervisor | Carlsbad | CA | 92011-4219 |
| 3469 | Resource Agencies | United States Army Corps of Engineers (USACE) | | | | Washington | DC | 20314- |
| 3470 | Resource Agencies | United States Army Corps of Engineers (USACE) | Kirk | Gibbs | District Commander | Los Angeles | CA | 90017- |
| 3471 | Resource Agencies | United States Department of Defense | | | | Washington | DC | 20301- |
| 3472 | Resource Agencies | United States Department of Energy | Steven | Chu | Secretary | Washington | DC | 20585- |
| 3473 | Resource Agencies | United States Department of Health and Human Services | Herb | Shultz | Regional Director | San Francisco | CA | 94103- |
| 3474 | Resource Agencies | United States Department of Health and Human Services | Sylvia | Mathews Burwell | Secretary | Washington | DC | 20201- |
| 3475 | Resource Agencies | United States Department of the Interior | Patricia | Port | Regional Environmental Officer | San Francisco | CA | 94104- |
| 3476 | Resource Agencies | United States Department of the Interior | Willie | Taylor | Director, Office of Environmental Policy | Washington | DC | 20240- |
| 3477 | Resource Agencies | United States Department of Transportation | Lorrie | Lau | Planning Liaison | San Francisco | CA | 94105- |
| 3478 | Resource Agencies | United States Department of Transportation, Los Angeles Airports District Office | David | Cushing | Airports District Office Manager | Los Angeles | CA | 90009-2007 |
| 3479 | Resource Agencies | United States Environmental Protection Agency (EPA) | Carolyn | Mulvihill | Environmental Protection Specialist | San Francisco | CA | 94105- |
| 3480 | Resource Agencies | United States Environmental Protection Agency (EPA) | Janet | Magnuson | | San Francisco | CA | 94105- |
| 3481 | Resource Agencies | United States Environmental Protection Agency (EPA) | Jared | Blumenfeld | Regional Administrator | San Francisco | CA | 94105- |

| No. | Category | Organization | First Name | Last Name | Title | City | State | Zip Code |
|---|---|---|---|---|---|---|---|---|
| 3482 | Resource Agencies | United States Environmental Protection Agency (EPA) | Susan | Sturges | Regional Sample Control Coordinator | San Francisco | CA | 91405- |
| 3483 | Resource Agencies | United States Environmental Protection Agency (EPA) | Vicki | Rosen | Community Involvement Coordinator (SFD-3) | San Francisco | CA | 94105- |
| 3484 | Service Clubs or Associations | | Allison | Mannos | | | | |
| 3485 | Service Clubs or Associations | | Marlene | Marquez | | Whittier | CA | 90602- |
| 3486 | Service Clubs or Associations | American Association of Latino Engineers and Scientists | Robert C. | Guzman | President | | | |
| 3487 | Service Clubs or Associations | American Association of University Women | Patricia | Fae Ho | Board Chair | Whittier | CA | 90601- |
| 3488 | Service Clubs or Associations | American Association of University Women | Wayne & Pamela | Bentley & Holmes | | Whittier | CA | 90601- |
| 3489 | Service Clubs or Associations | Angeles Sierra Club Transportation Committee | | | | | | |
| 3490 | Service Clubs or Associations | Citizens for Better Mobility | Craig F. | Thompson | | Altadena | CA | 91001- |
| 3491 | Service Clubs or Associations | Citizens for Better Mobility | Harold | Leacock | | San Dimas | CA | 91773- |
| 3492 | Service Clubs or Associations | Community Resource Center | Jo Ann | Eros-Delgado | Facility Director | Whittier | CA | 90605- |
| 3493 | Service Clubs or Associations | Community Service Commission | Robert | Yrigoyen, Jr. | | South El Monte | CA | 91733- |
| 3494 | Service Clubs or Associations | League of Women Voters | Sam | Guyan | | Whittier | CA | 90603- |
| 3495 | Service Clubs or Associations | League of Women Voters of Whittier | Margo | Reeg | | Whittier | CA | 90603- |

| No. | Category | Organization | First Name | Last Name | Title | City | State | Zip Code |
|---|---|---|---|---|---|---|---|---|
| 3496 | Service Clubs or Associations | Little Tokyo Lions | Craig | Ishii | Chair | Los Angeles | CA | 90013- |
| 3497 | Service Clubs or Associations | Montebello Breakfast Club | Alan | Bushaw | | Montebello | CA | 90640- |
| 3498 | Service Clubs or Associations | Montebello Rotary Club | Bernadette | Hensel | President | Montebello | CA | 90640- |
| 3499 | Service Clubs or Associations | Rotary Club of Pico Rivera / Mexican American Opportunity Foundation | Carlos | Cruz | Community Outreach Specialist | Commerce | CA | 90022- |
| 3500 | Service Clubs or Associations | Society of Hispanic Professional Engineers, Inc. | Robert | Guzman | Vice President | | | |
| 3501 | Service Clubs or Associations | Thursday Sr. Bingo Club | Joyce | Harris | Facility Coordinator | La Habra | CA | 90631- |
| 3502 | Service Clubs or Associations | Transit Coalition | Bart | Reed | | Whittier | CA | 90603- |
| 3503 | Service Clubs or Associations | United Transportation Union | Charles C. | Mack | Legislative Representative | Whittier | CA | 90601- |
| 3504 | Service Clubs or Associations | Whittier Area Peace and Justice Coalition | Orlando | Terrazas | | Whittier | CA | 90602- |
| 3505 | Service Clubs or Associations | Whittier Host Lions Club | Tom | Ghysels | | Whittier | CA | 90603- |
| 3506 | Service Clubs or Associations | Whittier Republican Women Federated | Joyce | Fitzgerald | President | | | |
| 3507 | Service Clubs or Associations | Whittier Republican Women Federated | Peter & Brenda | Jahn | | Whittier | CA | 90603- |
| 3508 | Service Clubs or Associations | Whittier Rio Hondo AIDS Project | Elizabeth | Mendia | Executive Director | | | |
| 3509 | Stakeholders | | | | | Montebello | CA | 90640- |
| 3510 | Stakeholders | | | | | Montebello | CA | 90640- |
| 3511 | Stakeholders | | | | | Montebello | CA | 90640- |

Eastside Transit Corridor Phase 2 Project
Master Database - Active Contacts as of November 30, 2021
*(Redacted email addresses, mailing addresses and phone numbers)*

| No. | Category | Organization | First Name | Last Name | Title | City | State | Zip Code |
|---|---|---|---|---|---|---|---|---|
| 3512 | Stakeholders | | | | | Montebello | CA | 90640- |
| 3513 | Stakeholders | | | | | Montebello | CA | 90640- |
| 3514 | Stakeholders | | | | | Montebello | CA | 90640- |
| 3515 | Stakeholders | | | | | Montebello | CA | 90640- |
| 3516 | Stakeholders | | | Leon | | South El Monte | CA | 91733- |
| 3517 | Stakeholders | | | Tianzhichen | | Alhambra | CA | 91801- |
| 3518 | Stakeholders | | Aaron | Cornell | | Pico Rivera | CA | 90660- |
| 3519 | Stakeholders | | AAUW | | | | | |
| 3520 | Stakeholders | | Abel | Roman | | Whittier | CA | 90602- |
| 3521 | Stakeholders | | Abelina | Nava | | Whittier | CA | 90602- |
| 3522 | Stakeholders | | Adam | I. | | Whittier | CA | 90601- |
| 3523 | Stakeholders | | Adam & Alicia | Noriega | | Alhambra | CA | 91801- |
| 3524 | Stakeholders | | Adela | Diaz | | Montebello | CA | 90640- |
| 3525 | Stakeholders | | Adela | Villirreuel | | Whittier | CA | 90606- |
| 3526 | Stakeholders | | Adrian & Obdulia | Bernal | | Pico Rivera | CA | 90660- |
| 3527 | Stakeholders | | Adrian & Sabrina | Fernandez | | South El Monte | CA | 91733- |
| 3528 | Stakeholders | | Adriane | Sarkissian | | Montebello | CA | 90640- |
| 3529 | Stakeholders | | Al | Serrano | | South El Monte | CA | 91733- |
| 3530 | Stakeholders | | Al | Perez | | South El Monte | CA | 91733- |
| 3531 | Stakeholders | | Al | Munoz | | Pico Rivera | CA | 90660- |
| 3532 | Stakeholders | | Alan | Havens | | Los Angeles | CA | 90004- |
| 3533 | Stakeholders | | Alba Family | | | Whittier | CA | 90601- |
| 3534 | Stakeholders | | Albert | Ramirez | | Pico Rivera | CA | 90660- |
| 3535 | Stakeholders | | Albert F. | Morales | | Pico Rivera | CA | 90660- |

Eastside Transit Corridor Phase 2 Project
Master Database - Active Contacts as of November 30, 2021
*(Redacted email addresses, mailing addresses and phone numbers)*

| No. | Category | Organization | First Name | Last Name | Title | City | State | Zip Code |
|---|---|---|---|---|---|---|---|---|
| 3536 | Stakeholders | | Alberto | Gonzalez | | | | |
| 3537 | Stakeholders | | Alberto | Perez | | Montebello | CA | 90640- |
| 3538 | Stakeholders | | Alejandra | Ramos | | El Monte | CA | 91731- |
| 3539 | Stakeholders | | Alex | Saulus | | Santa Fe Springs | CA | 90670- |
| 3540 | Stakeholders | | Alex | Aguirre | | Whittier | CA | 90601- |
| 3541 | Stakeholders | | Alex | Magana | | Whittier | CA | 90601- |
| 3542 | Stakeholders | | Alexis | Longoria | | Montebello | CA | 90640- |
| 3543 | Stakeholders | | Alfonso | | | South El Monte | CA | 91733- |
| 3544 | Stakeholders | | Alfonso & Helen | Mercado | | Los Angeles | CA | 90063- |
| 3545 | Stakeholders | | Alice | Strong | | South El Monte | CA | 91733- |
| 3546 | Stakeholders | | Alice | Goodwin | | Rosemead | CA | 91770- |
| 3547 | Stakeholders | | Alice | Diaz | | South El Monte | CA | 91733- |
| 3548 | Stakeholders | | Alice | Garabedian | | Whittier | CA | 90606- |
| 3549 | Stakeholders | | Alice | Sanchez | | South El Monte | CA | 91733- |
| 3550 | Stakeholders | | Alice | Peterson | | Montebellow | CA | 90640- |
| 3551 | Stakeholders | | Alice | Martinez | | Pico Rivera | CA | 90660- |
| 3552 | Stakeholders | | Allen | Wilson | | Diamond Bar | CA | 91765- |
| 3553 | Stakeholders | | Alma | Vega | | | CA | |
| 3554 | Stakeholders | | Alvin & Loraine | Orr | | Whittier | CA | 90607- |
| 3555 | Stakeholders | | Alyce | Rodriguez | | Montebello | CA | 90640- |
| 3556 | Stakeholders | | Amanda | Marin | | Whittier | CA | 90601- |
| 3557 | Stakeholders | | Amanda | Settlage | | | | |
| 3558 | Stakeholders | | Amanda | Munoz | | | | |
| 3559 | Stakeholders | | Amanda | Amiel | | Whittier | CA | 90603- |
| 3560 | Stakeholders | | Amelia | Lara | | South El Monte | CA | 91733- |
| 3561 | Stakeholders | | Ana | Rosales | | Pico Rivera | CA | 90660- |
| 3562 | Stakeholders | | Anabel | Figueroa | | El Monte | CA | 91734- |

| No. | Category | Organization | First Name | Last Name | Title | City | State | Zip Code |
|---|---|---|---|---|---|---|---|---|
| 3563 | Stakeholders | | Andrea | Revueltas | | | CA | |
| 3564 | Stakeholders | | Andrea | Lynch | | | CA | |
| 3565 | Stakeholders | | Andres | Ocon | | Burbank | CA | 91501- |
| 3566 | Stakeholders | | Andrew | De Leon | | Whittier | CA | |
| 3567 | Stakeholders | | Angel | Culver | | Whittier | CA | 90601- |
| 3568 | Stakeholders | | Angelica | Sauceda | | El Monte | CA | 91731- |
| 3569 | Stakeholders | | Angelica | Solis | | Montebello | CA | 90640- |
| 3570 | Stakeholders | | Angelica | Frausto | | Whittier | CA | 90602- |
| 3571 | Stakeholders | | Angelica | Bahena | | Whittier | CA | 90606- |
| 3572 | Stakeholders | | Anita | Castellanos | | West Hills | CA | 91308- |
| 3573 | Stakeholders | | Anita | Marshall | | Whittier | CA | 90605- |
| 3574 | Stakeholders | | Anna | Perfetti | | South El Monte | CA | 91733- |
| 3575 | Stakeholders | | Anna | Pizzo | | Montebello | CA | 90640- |
| 3576 | Stakeholders | | Anna | Torres | | Rosemead | CA | 91770- |
| 3577 | Stakeholders | | Anna | Jauregui | | Montebello | CA | 90640- |
| 3578 | Stakeholders | | Anna | Garcia | | Montebello | CA | 90640- |
| 3579 | Stakeholders | | Annie | Espinoza | | Los Angeles | CA | 90022- |
| 3580 | Stakeholders | | Anthony | Gonzalez | | Whittier | CA | 90606- |
| 3581 | Stakeholders | | Anthony | Martinez | | Whittier | CA | 90602- |
| 3582 | Stakeholders | | Anthony | Peila | | | | |
| 3583 | Stakeholders | | Anthony & Linda | Contreras | | | | |
| 3584 | Stakeholders | | Anthony & Vanessa | Martinez | | South El Monte | CA | 91733- |
| 3585 | Stakeholders | | Antonia | Vega | | South El Monte | CA | 91733- |
| 3586 | Stakeholders | | Antonia | Chavez | | Pico Rivera | CA | 90660- |
| 3587 | Stakeholders | | Antonio | Serrato | | Pico Rivera | CA | 90660- |
| 3588 | Stakeholders | | Antonio | Hernandez | | Montebello | CA | 90640- |

| No. | Category | Organization | First Name | Last Name | Title | City | State | Zip Code |
|---|---|---|---|---|---|---|---|---|
| 3589 | Stakeholders | | Antonio & Ana Maria | Velasquez | | Los Angeles | CA | 90063- |
| 3590 | Stakeholders | | Antonio & Susan | Lopez | | Whittier | CA | 90606- |
| 3591 | Stakeholders | | April | Pratt | | La Verne | CA | 91776- |
| 3592 | Stakeholders | | Arleen | Asadoorian | | Los Angeles | CA | 90022- |
| 3593 | Stakeholders | | Arlene | McLeod | | Montebello | CA | 90640- |
| 3594 | Stakeholders | | Armando | Montes | | Pico Rivera | CA | 90660- |
| 3595 | Stakeholders | | Armando | Rangel | | Pico Rivera | CA | 90660- |
| 3596 | Stakeholders | | Armando G. | Ybarra | | Whittier | CA | 90601-3226 |
| 3597 | Stakeholders | | Arnold & Gregoria | Ponce De Leon | | Whittier | CA | 90606- |
| 3598 | Stakeholders | | Art | Esparza | | Whittier | CA | 90601- |
| 3599 | Stakeholders | | Art | Herrera | | Los Angeles | CA | 90023- |
| 3600 | Stakeholders | | Art | Fong | | | CA | |
| 3601 | Stakeholders | | Art & Ed | Alcantara | | Montebello | CA | 90640- |
| 3602 | Stakeholders | | Arthur | Schuelert | | Whittier | CA | 90607- |
| 3603 | Stakeholders | | Arthur & Nicole | Schulert | | Whittier | CA | 90606- |
| 3604 | Stakeholders | | Artun & Gonca | Dilaveroglu | | Pico Rivera | CA | 90660- |
| 3605 | Stakeholders | | Arturo | Flores | | Rosemead | CA | 91770- |
| 3606 | Stakeholders | | Arturo | Nava | | Ontario | CA | 91761- |
| 3607 | Stakeholders | | Arturo | Gonzalez | | Alhambra | CA | 91803- |
| 3608 | Stakeholders | | Audrey | Gruber | | Whittier | CA | 90605- |
| 3609 | Stakeholders | | Augustine | Garcia | | Los Angeles | CA | 90022- |
| 3610 | Stakeholders | | Azela | Verbugo | | South El Monte | CA | 91750- |

Eastside Transit Corridor Phase 2 Project
Master Database - Active Contacts as of November 30, 2021
*(Redacted email addresses, mailing addresses and phone numbers)*

| No. | Category | Organization | First Name | Last Name | Title | City | State | Zip Code |
|---|---|---|---|---|---|---|---|---|
| 3611 | Stakeholders | | B. | Woulondes | | | | |
| 3612 | Stakeholders | | Barbara | Grijalua | | Whittier | CA | 90606- |
| 3613 | Stakeholders | | Barbara | Allen | | Whittier | CA | 90601- |
| 3614 | Stakeholders | | Barbara | Rush | | Montebello | CA | 90640- |
| 3615 | Stakeholders | | Barbara G. | Rabelo | | Whittier | CA | 90606- |
| 3616 | Stakeholders | | Beatrice | Duron | | South El Monte | CA | 91733- |
| 3617 | Stakeholders | | Beatrice | Gonzalez | | Montebello | CA | 90640- |
| 3618 | Stakeholders | | Beatriz | Mancia | | Commerce | CA | 90040- |
| 3619 | Stakeholders | | Beatriz | Jaramillo | | Commerce | CA | 90040- |
| 3620 | Stakeholders | | Belen | Martinez | | | CA | |
| 3621 | Stakeholders | | Belinda | Ruiz | | Pico Rivera | CA | 90660- |
| 3622 | Stakeholders | | Benito | Tarango | | Montebello | CA | 90640- |
| 3623 | Stakeholders | | Benito | Mesa | | South El Monte | CA | 91733- |
| 3624 | Stakeholders | | Bernardo | Ibarra | | Whittier | CA | 90601- |
| 3625 | Stakeholders | | Bernice | Young | | Montebello | CA | 90640- |
| 3626 | Stakeholders | | Bernie | Osorio | | Whittier | CA | 90602- |
| 3627 | Stakeholders | | Bernie | Crist | | Montebello | CA | 90640- |
| 3628 | Stakeholders | | Bert | Inouye | | Montebello | CA | |
| 3629 | Stakeholders | | Bessie | Ramos | | Whittier | CA | |
| 3630 | Stakeholders | | Betty | Sullivan | | Montebello | CA | 90640- |
| 3631 | Stakeholders | | Betty | Peralta | | West Covina | CA | 91790- |
| 3632 | Stakeholders | | Betty | Chu | | | CA | |
| 3633 | Stakeholders | | Betty L. | Jackson | | Whittier | CA | 90604- |
| 3634 | Stakeholders | | Beverly | Franco | | Monterey Park | CA | 91755- |
| 3635 | Stakeholders | | Bill | Villarreal | | Montebello | CA | 90640- |
| 3636 | Stakeholders | | Bill & Bonnie | Redcher | | Whittier | CA | |
| 3637 | Stakeholders | | Bill & Jean | Takeuch | | Rosemead | CA | 91770- |

Eastside Transit Corridor Phase 2 Project
Master Database - Active Contacts as of November 30, 2021
*(Redacted email addresses, mailing addresses and phone numbers)*

| No. | Category | Organization | First Name | Last Name | Title | City | State | Zip Code |
|---|---|---|---|---|---|---|---|---|
| 3638 | Stakeholders | | Bismarck & Daisy | Estrada | | Monterey Park | CA | 91754- |
| 3639 | Stakeholders | | Bob | O'Grady | | Montebello | CA | 90640- |
| 3640 | Stakeholders | | Bob | Azoyian | | Whittier | CA | 90601- |
| 3641 | Stakeholders | | Bob | Eula | | Commerce | CA | 90040- |
| 3642 | Stakeholders | | Bob & Charlotte | Alvarez | | Whittier | CA | 90606-1012 |
| 3643 | Stakeholders | | Bobby | Arredondo | | Pico Rivera | CA | 90660- |
| 3644 | Stakeholders | | Bonnie | Ceniseroz | Original Greenway Task Force Past Park & Rec. Comm | Whittier | CA | 90601- |
| 3645 | Stakeholders | | Boris & Johanna | Bonillo | | Monterey Park | CA | 91754- |
| 3646 | Stakeholders | | Bradley | Pease | | South El Monte | CA | 91733- |
| 3647 | Stakeholders | | Brady | Miller-Wakeham | | | | |
| 3648 | Stakeholders | | Brandon | Ferris | | Pico Rivera | CA | 90660- |
| 3649 | Stakeholders | | Brenda & Andrea | Theriof | | | CA | |
| 3650 | Stakeholders | | Brent | Hoover | | Rosemead | CA | 91770- |
| 3651 | Stakeholders | | Brian | Basic | | Monterey Park | CA | 91754- |
| 3652 | Stakeholders | | Brooke | Browne | | Whittier | CA | 90603- |
| 3653 | Stakeholders | | Bruce | Bachman | | Pico Rivera | CA | 90660- |
| 3654 | Stakeholders | | Bruce & Karen | Heard | | Pasadena | CA | 91101- |
| 3655 | Stakeholders | | Bruno | Callu | | | | |
| 3656 | Stakeholders | | Bryan | Hudal | | Pico Rivera | CA | 90660- |
| 3657 | Stakeholders | | Byron | Hudak | | Pico Rivera | CA | 90660- |

Eastside Transit Corridor Phase 2 Project
Master Database - Active Contacts as of November 30, 2021
*(Redacted email addresses, mailing addresses and phone numbers)*

| No. | Category | Organization | First Name | Last Name | Title | City | State | Zip Code |
|---|---|---|---|---|---|---|---|---|
| 3658 | Stakeholders | | Camille, Celeste & Roman | Hernandez | | Pico Rivera | CA | 90660- |
| 3659 | Stakeholders | | Carla | Quiroga | | Montebello | CA | 90640- |
| 3660 | Stakeholders | | Carlos | Padilla | | Los Angeles | CA | 90031- |
| 3661 | Stakeholders | | Carlos | Hernandez | | South El Monte | CA | 91733- |
| 3662 | Stakeholders | | Carlos | Montante | | Los Angeles | CA | 90023- |
| 3663 | Stakeholders | | Carlos | Ortega | | South San Gabriel | CA | 91770- |
| 3664 | Stakeholders | | Carlos | Rosales | | Commerce | CA | 90040- |
| 3665 | Stakeholders | | Carlos | Quevedo | | South El Monte | CA | 91733- |
| 3666 | Stakeholders | | Carlos | Reyna | | Pico Rivera | CA | 90660- |
| 3667 | Stakeholders | | Carlos | Garcia | | South El Monte | CA | 91733- |
| 3668 | Stakeholders | | Carlos | Saxto | | Montebello | CA | 90640- |
| 3669 | Stakeholders | | Carlos | Rodriguez | | Whittier | CA | 90601- |
| 3670 | Stakeholders | | Carlos | Segouia | | | | |
| 3671 | Stakeholders | | Carmela | Hobley | | Montebello | CA | 90640- |
| 3672 | Stakeholders | | Carmen | Simons | | South El Monte | CA | 91733- |
| 3673 | Stakeholders | | Carmen | Perez | | Montebello | CA | 90640- |
| 3674 | Stakeholders | | Carmen | McColley | | Whittier | CA | 90606- |
| 3675 | Stakeholders | | Carmen | Loza | | Whittier | CA | 90602- |
| 3676 | Stakeholders | | Carmen | Castro | | Montebello | CA | 90640- |
| 3677 | Stakeholders | | Carmen | Marquez | | Downey | CA | 90241- |
| 3678 | Stakeholders | | Carol | Barber | | Whittier | CA | 90606- |

| No. | Category | Organization | First Name | Last Name | Title | City | State | Zip Code |
|---|---|---|---|---|---|---|---|---|
| 3679 | Stakeholders | | Carole A. | Gray | | Whittier | CA | 90601- |
| 3680 | Stakeholders | | Carolina | Gomez | | Pico Rivera | CA | 90660- |
| 3681 | Stakeholders | | Carolyn & Jesus | Galvan | | El Monte | CA | 91732- |
| 3682 | Stakeholders | | Catherine | Wills | | Monterey Park | CA | 91754- |
| 3683 | Stakeholders | | Catherine | Zepeda | | | | |
| 3684 | Stakeholders | | Cathy | Macias | | Montebello | CA | 90640- |
| 3685 | Stakeholders | | Cecilia | Garcia | | Whittier | CA | 90606- |
| 3686 | Stakeholders | | Cecilia | Baker | | Pico Rivera | CA | 90660- |
| 3687 | Stakeholders | | Cesar | Cabral | | Whittier | CA | 90601- |
| 3688 | Stakeholders | | Cesar | Polanco | | South El Monte | CA | 91733- |
| 3689 | Stakeholders | | Charlene | Dimas-Reinado | | Whittier | CA | 90602- |
| 3690 | Stakeholders | | Charles & Judith | Roberts | | Whittier | CA | 90601- |
| 3691 | Stakeholders | | Charles & Patty | Flack | | Whittier | CA | 90605- |
| 3692 | Stakeholders | | Charles A. | Adelman | | Los Angeles | CA | 90038- |
| 3693 | Stakeholders | | Chris | Kasteines | | Whittier | CA | 90606- |
| 3694 | Stakeholders | | Chris & Ashley | Reyes | | Pico Rivera | CA | 90660- |
| 3695 | Stakeholders | | Christian | Rodriguez | | Pico Rivera | CA | 90660- |
| 3696 | Stakeholders | | Christian | Beltran | | | | |
| 3697 | Stakeholders | | Christian | Arias | | Whittier | CA | |

Eastside Transit Corridor Phase 2 Project
Master Database - Active Contacts as of November 30, 2021
*(Redacted email addresses, mailing addresses and phone numbers)*

| No. | Category | Organization | First Name | Last Name | Title | City | State | Zip Code |
|---|---|---|---|---|---|---|---|---|
| 3698 | Stakeholders | | Christina | Galindo | | Pico Rivera | CA | 90660- |
| 3699 | Stakeholders | | Christina | Ramos | | Los Angeles | CA | 90033- |
| 3700 | Stakeholders | | Christopher | Guzman | | Whittier | CA | 90602- |
| 3701 | Stakeholders | | Chuck | | | Whittier | CA | 90602- |
| 3702 | Stakeholders | | Cindy | Birt | | La Habra Heights | CA | 90631- |
| 3703 | Stakeholders | | Cindy | Garcia | | Downey | CA | 90241- |
| 3704 | Stakeholders | | Claudia | Chacon | | Pico Rivera | CA | 90660- |
| 3705 | Stakeholders | | Clem | Magana | | Montebello | CA | 90640- |
| 3706 | Stakeholders | | Cleo | Walton | | Rosemead | CA | 91770- |
| 3707 | Stakeholders | | Connie | Munoz | | Hacienda Heights | CA | 91754- |
| 3708 | Stakeholders | | Connie | Gonzales | | Pico Rivera | CA | 90660- |
| 3709 | Stakeholders | | Connie | Rodriguez | | Whittier | CA | 90601- |
| 3710 | Stakeholders | | Connie | Ortiz | | El Monte | CA | 91732- |
| 3711 | Stakeholders | | Conrad & Esther | Sanchez | | Los Angeles | CA | 90022- |
| 3712 | Stakeholders | | Consuela | Narucki | | South El Monte | CA | 91733- |
| 3713 | Stakeholders | | Consuelo | Huerta | | South El Monte | CA | 91733- |
| 3714 | Stakeholders | | Corinna | Villanueva | | Pico Rivera | CA | 90660- |
| 3715 | Stakeholders | | Corrine | Walls | | | CA | |

| No. | Category | Organization | First Name | Last Name | Title | City | State | Zip Code |
|---|---|---|---|---|---|---|---|---|
| 3716 | Stakeholders | | Craig | Dodge | | Anaheim | CA | 92806- |
| 3717 | Stakeholders | | Cristian | Carrera | | Rosemead | CA | 91770- |
| 3718 | Stakeholders | | Cristina | Escamilla | | | | |
| 3719 | Stakeholders | | Cynthia | Lopez | | Pico Rivera | CA | 90660- |
| 3720 | Stakeholders | | Cynthia | Figueroa | | Pico Rivera | CA | 90660- |
| 3721 | Stakeholders | | Dagoberto | Jauredui | | Pico Rivera | CA | 90660- |
| 3722 | Stakeholders | | Dalia | Hernandez | | South El Monte | CA | 91733- |
| 3723 | Stakeholders | | Damien | Goodmon | | | | |
| 3724 | Stakeholders | | Damien | Newton | | | CA | |
| 3725 | Stakeholders | | Dan | Wong | | Monterey Park | CA | 91755- |
| 3726 | Stakeholders | | Dan & Audrey | Miller | | Pico Rivera | CA | 90660- |
| 3727 | Stakeholders | | Dan & Teresita | Morales | | Monterey Park | CA | 91754- |
| 3728 | Stakeholders | | Daniel | Villagomez | | Montebello | CA | 90640- |
| 3729 | Stakeholders | | Daniel | Kwok | | South El Monte | CA | 91733- |
| 3730 | Stakeholders | | Daniel | Navarro | | Los Angeles | CA | 90023- |
| 3731 | Stakeholders | | Daniel | Leon | | Montebello | CA | 90640- |
| 3732 | Stakeholders | | Daniel & Carla | Gomez | | Pico Rivera | CA | 90660- |
| 3733 | Stakeholders | | Daniel & Chris | Hernandez | | Pico Rivera | CA | 90660- |
| 3734 | Stakeholders | | Daniel & Maria | Rubalcaba | | Los Angeles | CA | 90063- |
| 3735 | Stakeholders | | Daniel & Roseanne | Ojeda | | Pico Rivera | CA | 90660- |
| 3736 | Stakeholders | | Daniella | Escobar | | Whittier | CA | 90601- |
| 3737 | Stakeholders | | Daric | Johnson | | | | |
| 3738 | Stakeholders | | Darlene | Galindo | | Pico Rivera | CA | 90660- |
| 3739 | Stakeholders | | Darrell | Heacock | | Montebello | CA | 90640- |

Eastside Transit Corridor Phase 2 Project
Master Database - Active Contacts as of November 30, 2021
*(Redacted email addresses, mailing addresses and phone numbers)*

| No. | Category | Organization | First Name | Last Name | Title | City | State | Zip Code |
|---|---|---|---|---|---|---|---|---|
| 3740 | Stakeholders | | Darryl | Griffen | | | | |
| 3741 | Stakeholders | | Dave | Frevele | | | | |
| 3742 | Stakeholders | | David | Moore | | South El Monte | CA | 91733- |
| 3743 | Stakeholders | | David | Thomas | | Montebello | CA | 90640- |
| 3744 | Stakeholders | | David | Damico | | | | |
| 3745 | Stakeholders | | David | Umeda | | Rosemead | CA | 91770- |
| 3746 | Stakeholders | | David | DeLeon | | Montebello | CA | 90640- |
| 3747 | Stakeholders | | David | Berwal | | Montebello | CA | 90640- |
| 3748 | Stakeholders | | David | Kennedy | | Whittier | CA | 90602- |
| 3749 | Stakeholders | | David | Sandoval | | Whitter | CA | 90601- |
| 3750 | Stakeholders | | David | Martinez | | Whittier | CA | 90601- |
| 3751 | Stakeholders | | David | Raymond | | Rosemead | CA | 91770- |
| 3752 | Stakeholders | | David | Chien | | South El Monte | CA | 91733- |
| 3753 | Stakeholders | | David | Shaw | | | | |
| 3754 | Stakeholders | | David | Loth | | | | |
| 3755 | Stakeholders | | David & Carmen | Cruz | | Pico Rivera | CA | 90660- |
| 3756 | Stakeholders | | David & Lupita | Fierro | | Pico Rivera | CA | 90660- |
| 3757 | Stakeholders | | David, Alice, & Chelsi | Serna | | Pico Rivera | CA | 90660- |
| 3758 | Stakeholders | | Dayna | Zamora | | Montebello | CA | 90640- |
| 3759 | Stakeholders | | Deane | Meister | | | | |
| 3760 | Stakeholders | | Deborah | Sanders | | | | |
| 3761 | Stakeholders | | Deborah | Ruppert | | | | |
| 3762 | Stakeholders | | Delia | Thornton | | Montebello | CA | 90640- |
| 3763 | Stakeholders | | Delia | Pavlich | | South El Monte | CA | 91733- |
| 3764 | Stakeholders | | Denis | Tisdale | | | | |
| 3765 | Stakeholders | | Denise M. | Robles | | Commerce | CA | 90040- |

Eastside Transit Corridor Phase 2 Project
Master Database - Active Contacts as of November 30, 2021
*(Redacted email addresses, mailing addresses and phone numbers)*

| No. | Category | Organization | First Name | Last Name | Title | City | State | Zip Code |
|---|---|---|---|---|---|---|---|---|
| 3766 | Stakeholders | | Dennis | Lesinksy | | Whittier | CA | 90640- |
| 3767 | Stakeholders | | Derrick | Lo | | | | |
| 3768 | Stakeholders | | Desiree | De Le Torre | | South El Monte | CA | 91733- |
| 3769 | Stakeholders | | Devin | Iimoto | | Whittier | CA | 90601- |
| 3770 | Stakeholders | | Diana | Wood | | | | |
| 3771 | Stakeholders | | Diana | Tarango | | Los Angeles | CA | 90063- |
| 3772 | Stakeholders | | Diana | Ford | | Whittier | CA | 90603- |
| 3773 | Stakeholders | | Diandra | Benitez | | | | |
| 3774 | Stakeholders | | Diane | Gramajo | | | | |
| 3775 | Stakeholders | | Dianna | Corriero | | Whittier | CA | 90601- |
| 3776 | Stakeholders | | Dickie | Matheson | | | | |
| 3777 | Stakeholders | | Dicksie | Mathison | | Montebello | CA | 90640- |
| 3778 | Stakeholders | | Dolores | O'Shea | | Pico Rivera | CA | 90660- |
| 3779 | Stakeholders | | Dolores | Manzanares | | Montebello | CA | 90640-3367 |
| 3780 | Stakeholders | | Dolores | Aguirre | | Whittier | CA | |
| 3781 | Stakeholders | | Dolores | Galindo | | | CA | |
| 3782 | Stakeholders | | Dolores | Suarez | | Pico Rivera | CA | 90660- |
| 3783 | Stakeholders | | Dolores D. | Perez | | Pico Rivera | CA | 90660- |
| 3784 | Stakeholders | | Donald | Tutor | | Rosemead | CA | 91770- |
| 3785 | Stakeholders | | Donna | Brady | | | CA | |
| 3786 | Stakeholders | | Donna L. | Hollander | | | | |
| 3787 | Stakeholders | | Doria | Lillig | | Whittier | CA | 90605- |
| 3788 | Stakeholders | | Doris | Yarwood | | Whittier | CA | 90601- |
| 3789 | Stakeholders | | Dorothy | Gomez | | South El Monte | CA | 91733- |
| 3790 | Stakeholders | | Dorothy | Hynes-Riccobon | | Whittier | CA | 90605- |
| 3791 | Stakeholders | | Dorris | Hennings | | South El Monte | CA | 91733- |

| No. | Category | Organization | First Name | Last Name | Title | City | State | Zip Code |
|---|---|---|---|---|---|---|---|---|
| 3792 | Stakeholders | | Doug | McKeon | | Whittier | CA | 90602- |
| 3793 | Stakeholders | | Doug | Holliday | | Whittier | CA | 90605- |
| 3794 | Stakeholders | | Durrell Jay | Furlough | | Whittier | CA | 90601- |
| 3795 | Stakeholders | | E. Joan | Guzman | | Commerce | CA | 90040- |
| 3796 | Stakeholders | | E. Salvador | Hernandez | | Whittier | CA | 90602- |
| 3797 | Stakeholders | | E.E. | Wang | | | | |
| 3798 | Stakeholders | | Ector | Rodriguez | | | | |
| 3799 | Stakeholders | | Eddie | Najarro | | Compton | CA | 90221- |
| 3800 | Stakeholders | | Eddie | Torres | | Los Angeles | CA | 90023- |
| 3801 | Stakeholders | | Eddie F. | Garcia | | Pico Rivera | CA | 90660- |
| 3802 | Stakeholders | | Edgar | Gonzalez | | Pico Rivera | CA | 90660- |
| 3803 | Stakeholders | | Edith | Thede | | Whittier | CA | 90606- |
| 3804 | Stakeholders | | Edmund | Veloz | | Montebello | CA | 90640- |
| 3805 | Stakeholders | | Edmundo & Cecilia | Macias | | South El Monte | CA | 91733- |
| 3806 | Stakeholders | | Eduardo | Ponce | | South El Monte | CA | 91733- |
| 3807 | Stakeholders | | Eduardo & Mirna | Torres | | Montebello | CA | 90640-2113 |
| 3808 | Stakeholders | | Edward | D'Comicero | | Santa Fe Springs | CA | 90406- |
| 3809 | Stakeholders | | Edward | Sosa | | South El Monte | CA | 91733- |
| 3810 | Stakeholders | | Edward & Margarita | Moya | | Montebello | CA | |
| 3811 | Stakeholders | | Edwardo | Anguiano | | Montebello | CA | 90640- |
| 3812 | Stakeholders | | Elaine | Boyd | | Whittier | CA | 90601- |
| 3813 | Stakeholders | | Elaine | Owen | | Diamond Bar | CA | 91765- |
| 3814 | Stakeholders | | Elda | Hernandez | | Pico Rivera | CA | 90660- |
| 3815 | Stakeholders | | Elda | Mejia | | Whittier | CA | 90605- |
| 3816 | Stakeholders | | Eli | Selkin | | | | |
| 3817 | Stakeholders | | Elias & Maria | Alaniz | | Pico Rivera | CA | 90066- |

Eastside Transit Corridor Phase 2 Project
Master Database - Active Contacts as of November 30, 2021
*(Redacted email addresses, mailing addresses and phone numbers)*

| No. | Category | Organization | First Name | Last Name | Title | City | State | Zip Code |
|---|---|---|---|---|---|---|---|---|
| 3818 | Stakeholders | | Elio | Zavala | | Los Angeles | CA | 90022- |
| 3819 | Stakeholders | | Elisa | Vasquez | | Pico Rivera | CA | 90660- |
| 3820 | Stakeholders | | Elizabeth | Preciado | | | CA | |
| 3821 | Stakeholders | | Elizabeth | Alvarez | | | CA | |
| 3822 | Stakeholders | | Elizabeth | Jackson | | | CA | |
| 3823 | Stakeholders | | Ella | Addonte | | Montebello | CA | 90640- |
| 3824 | Stakeholders | | Elliott & Joan | Adelman | | Montebello | CA | 90640- |
| 3825 | Stakeholders | | Elmer | Hahn | | Montebello | CA | 90640- |
| 3826 | Stakeholders | | Elvia | Rosales | | Montebello | CA | 90640- |
| 3827 | Stakeholders | | Elya | Jatilo | | | | |
| 3828 | Stakeholders | | Emilio & Juvito | Martinez | | Monterey Park | CA | 91754- |
| 3829 | Stakeholders | | Enrique | Jimenez | | Pico Rivera | CA | 90660- |
| 3830 | Stakeholders | | Enrique | Arriola | | Montebello | CA | 90640- |
| 3831 | Stakeholders | | Enrique & Cynthia | Altamirano | | Montebello | CA | 90022- |
| 3832 | Stakeholders | | Eren | Clift | | Pico Rivera | CA | 90660- |
| 3833 | Stakeholders | | Eric | Ton | | San Gabriel | CA | 91776- |
| 3834 | Stakeholders | | Erick | Olmos | | Los Angeles | CA | 90023- |
| 3835 | Stakeholders | | Erika | Ocegueda | | | | |
| 3836 | Stakeholders | | Ernest | Morelos | | Whittier | CA | 90606- |
| 3837 | Stakeholders | | Ernest | Rodriguez | Home Owner | Pico Rivera | CA | 90660- |
| 3838 | Stakeholders | | Ernest & Margaret | Limon | | Whittier | CA | 90601- |
| 3839 | Stakeholders | | Ernesto | Hidalgo | | Montebello | CA | 90640- |
| 3840 | Stakeholders | | Ernesto | Estrada | | | | |
| 3841 | Stakeholders | | Ernesto & Aida | Correa | | Whittier | CA | 90606- |

Eastside Transit Corridor Phase 2 Project
Master Database - Active Contacts as of November 30, 2021
*(Redacted email addresses, mailing addresses and phone numbers)*

| No. | Category | Organization | First Name | Last Name | Title | City | State | Zip Code |
|---|---|---|---|---|---|---|---|---|
| 3842 | Stakeholders | | Ernesto & Rosa | Macias | | South El Monte | CA | 91733- |
| 3843 | Stakeholders | | Ernie & Linda | Hernandez | | Whittier | CA | 90601- |
| 3844 | Stakeholders | | Ernst & Rosina | Renezeder | | Montebello | CA | 90640- |
| 3845 | Stakeholders | | Esperanza | Jimenez | | South El Monte | CA | 91733- |
| 3846 | Stakeholders | | Esperanza | Chavez | | Montebello | CA | 90640- |
| 3847 | Stakeholders | | Essi | Bergeron | | Whittier | CA | 90606- |
| 3848 | Stakeholders | | Esteban | Martinez | | Whittier | CA | 90604- |
| 3849 | Stakeholders | | Esteban | Rodriguez | | Whittier | CA | 90606- |
| 3850 | Stakeholders | | Estela | Chavez | | Whittier | CA | 90606- |
| 3851 | Stakeholders | | Estela | Magana | | South El Monte | CA | 91733- |
| 3852 | Stakeholders | | Estela | Moshos | | Pico Rivera | CA | 90660- |
| 3853 | Stakeholders | | Estella | Contreras | | | CA | |
| 3854 | Stakeholders | | Esther | Robles | | Montebello | CA | 90640- |
| 3855 | Stakeholders | | Estivali | Villa | | | | |
| 3856 | Stakeholders | | Eudelia | Hernandez | | Montebello | CA | 90642- |
| 3857 | Stakeholders | | Eugene | Shue | | South El Monte | CA | 91733- |
| 3858 | Stakeholders | | Eusebio | Alcala | | Whittier | CA | 90603- |
| 3859 | Stakeholders | | Fabian | Hernandez | | South El Monte | CA | 91732- |
| 3860 | Stakeholders | | Felicita | Garcia | | El Monte | CA | 91732- |
| 3861 | Stakeholders | | Fermin & Celia | Delgado | | South El Monte | CA | 91133- |
| 3862 | Stakeholders | | Florisel | Gutierrez | | South El Monte | CA | 91733- |
| 3863 | Stakeholders | | Frances | Hashimoto | | Los Angeles | CA | 90013- |
| 3864 | Stakeholders | | Frances | Martinez | | Montebello | CA | 90640- |
| 3865 | Stakeholders | | Francico & Luz | Duarte | Owner Residence | South El Monte | CA | 91733- |
| 3866 | Stakeholders | | Francisca | Hernandez | | South El Monte | CA | 91733- |
| 3867 | Stakeholders | | Francisco | Magdaleno | | El Monte | CA | 91731- |
| 3868 | Stakeholders | | Francisco | Negrete | | Whittier | CA | 90602- |

| No. | Category | Organization | First Name | Last Name | Title | City | State | Zip Code |
|---|---|---|---|---|---|---|---|---|
| 3869 | Stakeholders | | Francisco | Rios, Jr. | | South El Monte | CA | 91733- |
| 3870 | Stakeholders | | Francisco | Corona | | El Monte | CA | 91733- |
| 3871 | Stakeholders | | Frank | Osgood | | Seal Beach | CA | 90740- |
| 3872 | Stakeholders | | Frank | Salomone | | Montebello | CA | 90640- |
| 3873 | Stakeholders | | Frank & Abigail | Govea | | Pico Rivera | CA | 90660- |
| 3874 | Stakeholders | | Frank & Francis | Monitto | | Whittier | CA | 90606- |
| 3875 | Stakeholders | | Frank & Gloria | Lopez | | Pico Rivera | CA | 90660- |
| 3876 | Stakeholders | | Frank & Maggy | Gonzales | | Pico Rivera | CA | 90660- |
| 3877 | Stakeholders | | Frankie | Medina | | Whittier | CA | 90601- |
| 3878 | Stakeholders | | Fred | Shuken | | Whittier | CA | 90608- |
| 3879 | Stakeholders | | Freddy | Caraballo | | Pico Rivera | CA | 90660- |
| 3880 | Stakeholders | | G. | Brookfield | | Whittier | CA | 90601- |
| 3881 | Stakeholders | | Gabriel | Jaramillo | | Whittier | CA | 90602- |
| 3882 | Stakeholders | | Gabriel | Bello | | Montebello | CA | 90640- |
| 3883 | Stakeholders | | Gabriel | Zamora | | Los Angeles | CA | 90022- |
| 3884 | Stakeholders | | Gabriel & Gloria | Lopez | | Pico Rivera | CA | 90660- |
| 3885 | Stakeholders | | Gail | Romero | | El Monte | CA | 91733- |
| 3886 | Stakeholders | | Gail | Thompson | | Whittier | CA | 90606- |
| 3887 | Stakeholders | | Gail | Brock | | Whittier | CA | 90605- |
| 3888 | Stakeholders | | Gary & Rose Mary | Brougher | | Montebello | CA | 90640- |
| 3889 | Stakeholders | | Gayana | Karian | | | | |
| 3890 | Stakeholders | | Gene | Gilbert | | | | |

| No. | Category | Organization | First Name | Last Name | Title | City | State | Zip Code |
|---|---|---|---|---|---|---|---|---|
| 3891 | Stakeholders | | George | Prather | | Whittier | CA | 90601- |
| 3892 | Stakeholders | | George | Velasquez | | Pico Rivera | CA | 90660- |
| 3893 | Stakeholders | | George | Guerrero | | Whittier | CA | 90601- |
| 3894 | Stakeholders | | George | Prether | | Whittier | CA | 90601- |
| 3895 | Stakeholders | | George | Martinez | | Pico Rivera | CA | 90660- |
| 3896 | Stakeholders | | George | Wang | | Monterey Park | CA | 91755- |
| 3897 | Stakeholders | | George | Cazares | | Whittier | CA | 90601- |
| 3898 | Stakeholders | | George | Benitez | | Los Angeles | CA | 90023- |
| 3899 | Stakeholders | | George & Carolina | Mills | | South El Monte | CA | 91733- |
| 3900 | Stakeholders | | Gerald | Kato | | Los Angeles | CA | 90012- |
| 3901 | Stakeholders | | Gerard J. | Luna | | Whittier | CA | 90606- |
| 3902 | Stakeholders | | Gerardo | Mendoza | | Whittier | CA | 90601- |
| 3903 | Stakeholders | | Giang | Nguyen | | El Monte | CA | 91733- |
| 3904 | Stakeholders | | Gil | Rodriguez | | | | |
| 3905 | Stakeholders | | Gilbert | P. | | Monterey Park | CA | 91755- |
| 3906 | Stakeholders | | Gilbert & Diana | Woo | | Rosemead | CA | 91770- |
| 3907 | Stakeholders | | Gilberto | Ramirez | | Rosemead | CA | 91770- |
| 3908 | Stakeholders | | Gina | Espinoa | | Los Angeles | CA | 90012- |
| 3909 | Stakeholders | | Giuseppe | Basile | | Rosemead | CA | 91770- |
| 3910 | Stakeholders | | Glenn | Lee | | Hacienda Heights | CA | 91745- |
| 3911 | Stakeholders | | Gloria | Canizales | | Santa Fe Springs | CA | 90670- |
| 3912 | Stakeholders | | Gloria | A. | | Whittier | CA | 90606- |
| 3913 | Stakeholders | | Gloria | Gomez | | South El Monte | CA | 91733- |
| 3914 | Stakeholders | | Gloria | Lujan | | South El Monte | CA | 91733- |
| 3915 | Stakeholders | | Gloria | Rivera | | Whittier | CA | 90606- |

| No. | Category | Organization | First Name | Last Name | Title | City | State | Zip Code |
|---|---|---|---|---|---|---|---|---|
| 3916 | Stakeholders | | Gloria | Cardona | | South El Monte | CA | 91733- |
| 3917 | Stakeholders | | Gloria | Martinez | | Whittier | CA | 90606- |
| 3918 | Stakeholders | | Gloria G. | Gonzalez | | Whittier | CA | 90606- |
| 3919 | Stakeholders | | Gonzalo | Diazibarra | | | CA | |
| 3920 | Stakeholders | | Gonzalo | Bustamante | | Montebello | CA | 90640- |
| 3921 | Stakeholders | | Gracie | Ybarra | | Montebello | CA | 90640- |
| 3922 | Stakeholders | | Graciela | Ferrada | | | | |
| 3923 | Stakeholders | | Graciela | Salcedo | | South El Monte | CA | 91733- |
| 3924 | Stakeholders | | Greg & Heidi | West | | Whittier | CA | 90601- |
| 3925 | Stakeholders | | Gregory | Salcido | | Pico Rivera | CA | 90660- |
| 3926 | Stakeholders | | Guadalupe | Medrano | | Montebello | CA | 90640- |
| 3927 | Stakeholders | | Guadalupe | Lira | | | | |
| 3928 | Stakeholders | | Guillermo | Ybarra | | Whittier | CA | 90606- |
| 3929 | Stakeholders | | Guillermo | Serrano | | Whittier | CA | 90604- |
| 3930 | Stakeholders | | Guillermo | Delgadillo | | South El Monte | CA | 91733- |
| 3931 | Stakeholders | | Guillermo & Mary | Ferrano | | Whittier | CA | 90604- |
| 3932 | Stakeholders | | Gus | Meza | | | CA | |
| 3933 | Stakeholders | | Gustavo | Acero | | Commerce | CA | 90040- |
| 3934 | Stakeholders | | Gustavo & Eleana | Martinez | | Bellflower | CA | 90706- |
| 3935 | Stakeholders | | Hannelore | Breitman | | | CA | |
| 3936 | Stakeholders | | Hano | Rodsiko | | Montebello | CA | 90640- |
| 3937 | Stakeholders | | Harold | Pedersen | | Pico Rivera | CA | 90660- |
| 3938 | Stakeholders | | Harold | Standerfer | | | | |
| 3939 | Stakeholders | | Harold | Peterson | | Pico Rivera | CA | 90660- |

| No. | Category | Organization | First Name | Last Name | Title | City | State | Zip Code |
|---|---|---|---|---|---|---|---|---|
| 3940 | Stakeholders | | Hathiya | Chea | | South El Monte | CA | 91733- |
| 3941 | Stakeholders | | Heather | Lee | | Whittier | CA | 90600- |
| 3942 | Stakeholders | | Hector | Alvarado | | Whittier | CA | 90606- |
| 3943 | Stakeholders | | Hector | | | | | |
| 3944 | Stakeholders | | Hector & Yolanda | Villanueva | | Pico Rivera | CA | 90660- |
| 3945 | Stakeholders | | Henrietta | Corea Salazar | | Pico Rivera | CA | 90660- |
| 3946 | Stakeholders | | Henry | Lozano | | Montebello | CA | 90640- |
| 3947 | Stakeholders | | Henry | Morales | | Whittier | CA | 90601- |
| 3948 | Stakeholders | | Henry | Benitez | | Whittier | CA | 90601- |
| 3949 | Stakeholders | | Henry | Hirose | | | CA | |
| 3950 | Stakeholders | | Henry & Maria | Cruz | | Pico Rivera | CA | 90660- |
| 3951 | Stakeholders | | Henry & Veronica | Sifuentes | | South El Monte | CA | 91733- |
| 3952 | Stakeholders | | Herbert | Sussman | | Whittier | CA | 90605-1215 |
| 3953 | Stakeholders | | Herman | Howard | | | | |
| 3954 | Stakeholders | | Hernan | Meja | | Whittier | CA | 90606- |
| 3955 | Stakeholders | | Hernandez Family | | | Whittier | CA | 90602- |
| 3956 | Stakeholders | | Hernesto | Herrera | | | | |
| 3957 | Stakeholders | | Hisayo & Lisa | Maki | | Rosemead | CA | 91770- |
| 3958 | Stakeholders | | Honey | Henley | | Whittier | CA | 90601- |
| 3959 | Stakeholders | | Hope | Gillis | | | CA | |
| 3960 | Stakeholders | | Humberto | Avarez | | | | |
| 3961 | Stakeholders | | Hurely | Rubenstein | | Long Beach | CA | 90825- |

| No. | Category | Organization | First Name | Last Name | Title | City | State | Zip Code |
|---|---|---|---|---|---|---|---|---|
| 3962 | Stakeholders | | I. | Ramirez | | Montebello | CA | 90640- |
| 3963 | Stakeholders | | Ilene | Valdez | | Whittier | CA | 90606- |
| 3964 | Stakeholders | | Iliana | Garcia | Student Trustee | Downey | CA | 90241- |
| 3965 | Stakeholders | | Imelda | De Vera | | Los Angeles | CA | 90041- |
| 3966 | Stakeholders | | Imelda | Flores | | Whittier | CA | 90601- |
| 3967 | Stakeholders | | Irene | Barron | | Whittier | CA | 90601- |
| 3968 | Stakeholders | | Irene | Campa | | Whittier | CA | 90601- |
| 3969 | Stakeholders | | Irma | Holmes | | | | |
| 3970 | Stakeholders | | Irwin | Daufman | | Pico Rivera | CA | 90660-3900 |
| 3971 | Stakeholders | | Isabel | Vega | | Pico Rivera | CA | 90660- |
| 3972 | Stakeholders | | Isaias | Alvarado | | Pico Rivera | CA | 90660- |
| 3973 | Stakeholders | | Ivan | Parra | | Whittier | CA | 90606- |
| 3974 | Stakeholders | | J & Marlon | Ruiz | | Pico Rivera | CA | 90660- |
| 3975 | Stakeholders | | J.B. | Abajian | | | | |
| 3976 | Stakeholders | | Jack | Shubin | | Monterey Park | CA | 91755- |
| 3977 | Stakeholders | | Jack | Mires | | Whittier | CA | 90601- |
| 3978 | Stakeholders | | Jack & Rosemary | Gonzalez | | Whittier | CA | 90601- |
| 3979 | Stakeholders | | Jackely | Nevares | | South El Monte | CA | 91733- |
| 3980 | Stakeholders | | Jacqueline | Carr | | Montebello | CA | 90640- |
| 3981 | Stakeholders | | Jaime | Lopez | | Whittier | CA | 90605- |
| 3982 | Stakeholders | | Jaime | Sanchez | | Montebello | CA | 90640- |
| 3983 | Stakeholders | | Jaime | Lopez | | | | |
| 3984 | Stakeholders | | James | Magallanes | | Pico Rivera | CA | 90660- |
| 3985 | Stakeholders | | James & Kathy | Hile | | Whittier | CA | 90603-1954 |
| 3986 | Stakeholders | | James David | Renneal | | Whittier | CA | 90602- |

Eastside Transit Corridor Phase 2 Project
Master Database - Active Contacts as of November 30, 2021
*(Redacted email addresses, mailing addresses and phone numbers)*

| No. | Category | Organization | First Name | Last Name | Title | City | State | Zip Code |
|---|---|---|---|---|---|---|---|---|
| 3987 | Stakeholders | | James L. | Keena | | Whittier | CA | 90605- |
| 3988 | Stakeholders | | Jane | Williams | | | | |
| 3989 | Stakeholders | | Janet | O'Brien | | | CA | |
| 3990 | Stakeholders | | Janet | Thomas | | Whittier | CA | 90606- |
| 3991 | Stakeholders | | Janet | Hodges | Owner | Whittier | CA | 90606- |
| 3992 | Stakeholders | | Janet | Tu | | | | |
| 3993 | Stakeholders | | Janet | Bachman | | | | |
| 3994 | Stakeholders | | Janice | Neimcast | | Whittier | CA | 90606- |
| 3995 | Stakeholders | | Janice | Harbin | | | | |
| 3996 | Stakeholders | | Jaqueline | Guzman | | | | |
| 3997 | Stakeholders | | Jasna | Lazov | | Whittier | CA | 90601- |
| 3998 | Stakeholders | | Jason | Chen | | | | |
| 3999 | Stakeholders | | Jason & Laura | Prelesnik | | | | |
| 4000 | Stakeholders | | Javier | Perez | | South EL Monte | CA | 91733- |
| 4001 | Stakeholders | | Javier | Giron | | Los Angeles | CA | 90033- |
| 4002 | Stakeholders | | Javier | Hernandez | | Los Angeles | CA | 90040- |
| 4003 | Stakeholders | | Javier | Felix | | Pico Rivera | CA | 90660- |
| 4004 | Stakeholders | | Javier & Gloria | Garcia | | Montebello | CA | 90640- |
| 4005 | Stakeholders | | Jay | Garcia | | Pico Rivera | CA | 90660- |
| 4006 | Stakeholders | | Jay | Omara | | Los Angeles | CA | 90015- |
| 4007 | Stakeholders | | Jean | Joseph | | Whittier | CA | 90606- |
| 4008 | Stakeholders | | Jeanette | Ceniceros | | Whittier | CA | 90602- |
| 4009 | Stakeholders | | Jeanne | Minaoka | Apartment Owner | Costa Mesa | CA | 92627- |

| No. | Category | Organization | First Name | Last Name | Title | City | State | Zip Code |
|---|---|---|---|---|---|---|---|---|
| 4010 | Stakeholders | | Jeanne | Renner | Neighborhood Watch Co-Captain | Whittier | CA | 90601- |
| 4011 | Stakeholders | | Jeanne | Iloff | | Montebello | CA | 90640- |
| 4012 | Stakeholders | | Jean-Pierre | Marangakis | | Rosemead | CA | 91770- |
| 4013 | Stakeholders | | Jeff | Schwartz | | Monterey Park | CA | 91754- |
| 4014 | Stakeholders | | Jeffe | Rogers | | Whittier | CA | 90601- |
| 4015 | Stakeholders | | Jeffrey | Muller | | Whittier | CA | 90603- |
| 4016 | Stakeholders | | Jennie | Raya | | Pico Rivera | CA | 90660- |
| 4017 | Stakeholders | | Jennifer | Lopez | | | | |
| 4018 | Stakeholders | | Jennifer | Portillo | | | | |
| 4019 | Stakeholders | | Jennifer | Brown | | | CA | |
| 4020 | Stakeholders | | Jennifer | Rosales | | Montebello | CA | 90640- |
| 4021 | Stakeholders | | Jennifer | Gonzalez | | Whittier | CA | 90601- |
| 4022 | Stakeholders | | Jerrold | Arnold | | Montebello | CA | 90640- |
| 4023 | Stakeholders | | Jerry | Faustinos | | San Gabriel | CA | 91770- |
| 4024 | Stakeholders | | Jerry | Jones | | Diamond Bar | CA | 91765- |
| 4025 | Stakeholders | | Jesse | Chagolla | | Whittier | CA | 90606- |
| 4026 | Stakeholders | | Jesse | Garcia | | Montebello | CA | 90640- |

Eastside Transit Corridor Phase 2 Project
Master Database - Active Contacts as of November 30, 2021
*(Redacted email addresses, mailing addresses and phone numbers)*

| No. | Category | Organization | First Name | Last Name | Title | City | State | Zip Code |
|---|---|---|---|---|---|---|---|---|
| 4027 | Stakeholders | | Jesse | Ayala | | Whittier | CA | 90601- |
| 4028 | Stakeholders | | Jesse | Loera | | Los Angeles | CA | 90622- |
| 4029 | Stakeholders | | Jessica | Latorre | | Whittier | CA | 90602- |
| 4030 | Stakeholders | | Jessica | Longoria | | Montebello | CA | 90640- |
| 4031 | Stakeholders | | Jessica | Schula | | Whittier | CA | 90604- |
| 4032 | Stakeholders | | Jessica | Latone | | Whittier | CA | 90602- |
| 4033 | Stakeholders | | Jessica & Ami | Smith | | South El Monte | CA | 91733- |
| 4034 | Stakeholders | | Jessie | Zuniga | | | CA | |
| 4035 | Stakeholders | | Jesus | Torres | | South El Monte | CA | 91733- |
| 4036 | Stakeholders | | Jesus | Campos | | Whittier | CA | 90606- |
| 4037 | Stakeholders | | Jesus | Avina | | Montebello | CA | 90640- |
| 4038 | Stakeholders | | Jesus | Gomez | | Montebello | CA | 90640- |
| 4039 | Stakeholders | | Jesus | Garcia | | South El Monte | CA | 91733- |
| 4040 | Stakeholders | | Jesus | Hernandez | | South El Monte | CA | 91733- |
| 4041 | Stakeholders | | Jesus | Hernandez | | South El Monte | CA | 91733- |
| 4042 | Stakeholders | | Jesus | Jauregui | | Pico Rivera | CA | 90660- |
| 4043 | Stakeholders | | Jesus & Graciela | Viramontes | | Los Angeles | CA | 90022- |
| 4044 | Stakeholders | | Jesus & Rita | Santillan | | South El Monte | CA | 91733- |
| 4045 | Stakeholders | | Jill | Smith | | Whittier | CA | 90601- |
| 4046 | Stakeholders | | Jim | Mills | | | | |
| 4047 | Stakeholders | | Jim | Rawitsch | | Pasadena | CA | 91106- |
| 4048 | Stakeholders | | Jo Anne | Mitchell | | South San Gabriel | CA | 91770- |
| 4049 | Stakeholders | | Joan | Merino | | Monterey Park | CA | 91755- |
| 4050 | Stakeholders | | Joan | Hunter | | Rosemead | CA | 91770- |

Eastside Transit Corridor Phase 2 Project
Master Database - Active Contacts as of November 30, 2021
*(Redacted email addresses, mailing addresses and phone numbers)*

| No. | Category | Organization | First Name | Last Name | Title | City | State | Zip Code |
|---|---|---|---|---|---|---|---|---|
| 4051 | Stakeholders | | Joan | Martinez | | Whittier | CA | 90602- |
| 4052 | Stakeholders | | Joann | Sarachman | | Whittier | CA | 90601- |
| 4053 | Stakeholders | | Joann | Rivera | | South El Monte | CA | 91733- |
| 4054 | Stakeholders | | Jodi | Chen | | Whittier | CA | 90603- |
| 4055 | Stakeholders | | Joe | Hernandez | | South El Monte | CA | 91733- |
| 4056 | Stakeholders | | Joe | Santillan | | Montebello | CA | 90640- |
| 4057 | Stakeholders | | Joe | Varela | | South El Monte | CA | 91733- |
| 4058 | Stakeholders | | Joe & Espie | Bonilla | | Montebello | CA | 90640- |
| 4059 | Stakeholders | | Joe Anthony | Ramirez | | Montebello | CA | 90640- |
| 4060 | Stakeholders | | Joe Anthony | Garza | | El Monte | CA | 91732- |
| 4061 | Stakeholders | | John | Young | | Whittier | CA | 90601- |
| 4062 | Stakeholders | | John | Peck | | Los Angeles | CA | 90025- |
| 4063 | Stakeholders | | John | Roldan | | | | |
| 4064 | Stakeholders | | John | Elliott | | | | |
| 4065 | Stakeholders | | John | Lujull | | Whittier | CA | 90606- |
| 4066 | Stakeholders | | John | Purpura | | Cerritos | CA | 90703- |
| 4067 | Stakeholders | | John | Munoz | | Pico Rivera | CA | 90660- |
| 4068 | Stakeholders | | John | Garcia | | Montebello | CA | 90640- |
| 4069 | Stakeholders | | John | Lopez | | East Los Angeles | CA | 90022- |
| 4070 | Stakeholders | | John | Thorne | | | | |
| 4071 | Stakeholders | | John | Quintana | | Whittier | CA | 90605- |
| 4072 | Stakeholders | | John | Nuno | | South El Monte | CA | 91733- |
| 4073 | Stakeholders | | John | Wert | | Whittier | CA | 90603- |
| 4074 | Stakeholders | | John | Valenzuela | | Los Angeles | CA | 90023- |
| 4075 | Stakeholders | | John & Adela | Galvan | | Montebello | CA | |
| 4076 | Stakeholders | | John & Beverly | Walker | | Pico Rivera | CA | 90660- |
| 4077 | Stakeholders | | John & Olivia | Perez | | Pico Rivera | CA | 90660- |
| 4078 | Stakeholders | | John & Pat | Skratulia | | Whittier | CA | 90601- |

| No. | Category | Organization | First Name | Last Name | Title | City | State | Zip Code |
|---|---|---|---|---|---|---|---|---|
| 4079 | Stakeholders | | Johnathan | Kruse | | | CA | |
| 4080 | Stakeholders | | Johnathan | Loc | | Rosemead | CA | 91770- |
| 4081 | Stakeholders | | Johnny | Martinez | | Montebello | CA | 90640- |
| 4082 | Stakeholders | | Jojo | Covington | | | | |
| 4083 | Stakeholders | | Jon | Myers | | Whittier | CA | 90601- |
| 4084 | Stakeholders | | Jon | Roa | | El Monte | CA | 91733- |
| 4085 | Stakeholders | | Jonathan | Chang | | | | |
| 4086 | Stakeholders | | Jonathan | Carbajal | | South El Monte | CA | 91737- |
| 4087 | Stakeholders | | Jonathan & Linda | Vieg | | Whittier | CA | 90601- |
| 4088 | Stakeholders | | Jorge | Ferris | | | | |
| 4089 | Stakeholders | | Jorge & Cynthia | Falcon | | Montebello | CA | 90640- |
| 4090 | Stakeholders | | Jose | Gutierrez | | | | |
| 4091 | Stakeholders | | Jose | Gluevano | | Whittier | CA | 90602- |
| 4092 | Stakeholders | | Jose | Serrano | | Pico Rivera | CA | 90660- |
| 4093 | Stakeholders | | Jose | Gomez | | Los Angeles | CA | 90023- |
| 4094 | Stakeholders | | Jose | Gonzalez | | Whittier | CA | 90606- |
| 4095 | Stakeholders | | Jose | Duenes | | South El Monte | CA | 91733- |
| 4096 | Stakeholders | | Jose | Jimenez | | Pico Rivera | CA | 90660- |
| 4097 | Stakeholders | | Jose | Olvera | | Whittier | CA | |
| 4098 | Stakeholders | | Jose & Idamaris | Fabela | | Pico Rivera | CA | 90660- |
| 4099 | Stakeholders | | Jose & Laura | Miranda | | Pico Rivera | CA | 90660- |
| 4100 | Stakeholders | | Jose Carlos & Maria | Hinojosa | | Pico Rivera | CA | 90660- |
| 4101 | Stakeholders | | Jose G. | Luevano | | | | |
| 4102 | Stakeholders | | Josefa | Llamas | | El Monte | CA | 91732- |

Eastside Transit Corridor Phase 2 Project
Master Database - Active Contacts as of November 30, 2021
*(Redacted email addresses, mailing addresses and phone numbers)*

| No. | Category | Organization | First Name | Last Name | Title | City | State | Zip Code |
|---|---|---|---|---|---|---|---|---|
| 4103 | Stakeholders | | Joseph | Coria | | Los Angeles | CA | 90033- |
| 4104 | Stakeholders | | Joseph | Wilson | | Pico Rivera | CA | 90660- |
| 4105 | Stakeholders | | Joseph | Avila | | Montebello | CA | 90640- |
| 4106 | Stakeholders | | Joseph | Mackey | | Pico Rivera | CA | 90660- |
| 4107 | Stakeholders | | Joseph | Gonzales | | South El Monte | CA | 91733- |
| 4108 | Stakeholders | | Joseph & Carmen | Mayforena | | Montebello | CA | 90640- |
| 4109 | Stakeholders | | Joseph & Maria | Salcedo | Owner Residence | South El Monte | CA | 91733- |
| 4110 | Stakeholders | | Joseph & Rebecca | Barnes | | Rosemead | CA | 91770- |
| 4111 | Stakeholders | | Joseph & Sandy | Fuentes | | Santa Fe Springs | CA | 90670- |
| 4112 | Stakeholders | | Joseph D. | Green | | Whittier | CA | 90602- |
| 4113 | Stakeholders | | Joseph E. | Marsico | | Whittier | CA | 90602- |
| 4114 | Stakeholders | | Josie | Gutierrez | | Whittier | CA | 90606- |
| 4115 | Stakeholders | | Josie | Blanco | | South El  Monte | CA | 91733- |
| 4116 | Stakeholders | | Josue | Vasquez | | Whittier | CA | 90601- |
| 4117 | Stakeholders | | Joyce | Dillard | | Los Angeles | CA | 90031- |
| 4118 | Stakeholders | | Joyce | Benitez | | South El Monte | CA | 91733- |
| 4119 | Stakeholders | | Joyce | Weigil | | Whittier | CA | 90601- |
| 4120 | Stakeholders | | Joyce | Low | | Whittier | CA | 90601- |
| 4121 | Stakeholders | | Joyce C. | Moreno | | Montebello | CA | 90640- |
| 4122 | Stakeholders | | Juan | Sabas | | Montebello | CA | 90640- |
| 4123 | Stakeholders | | Juan | Guzman | | Montebello | CA | 90640- |
| 4124 | Stakeholders | | Juan | Serrano | | South El Monte | CA | 91733- |

| No. | Category | Organization | First Name | Last Name | Title | City | State | Zip Code |
|---|---|---|---|---|---|---|---|---|
| 4125 | Stakeholders | | Juan | Nunez | | Rosemead | CA | 91770- |
| 4126 | Stakeholders | | Juan | Ruiz | | Whittier | CA | 90606- |
| 4127 | Stakeholders | | Juan & Celea | Mendez | | Whittier | CA | 90602- |
| 4128 | Stakeholders | | Juan & Luz | Barcelo | | Pico Rivera | CA | 90660-3937 |
| 4129 | Stakeholders | | Juan & Luz | Bacello | | Pico Rivera | CA | 90660- |
| 4130 | Stakeholders | | Juana | Hernandez | | South El Monte | CA | 91733- |
| 4131 | Stakeholders | | Juanita M. | Gonzales | | South El Monte | CA | 91733- |
| 4132 | Stakeholders | | Juanito & Gloria | Igne | | Whittier | CA | 90606- |
| 4133 | Stakeholders | | Judie | Leos | | Whittier | CA | 90606- |
| 4134 | Stakeholders | | Judy | Rankin | | Pico Rivera | CA | 90660- |
| 4135 | Stakeholders | | Judy | Coley | | | CA | |
| 4136 | Stakeholders | | Judy | Samson | | South El Monte | CA | 91733- |
| 4137 | Stakeholders | | Julia | Stack | | South El Monte | CA | 91733- |
| 4138 | Stakeholders | | Julie | Trujillo | | South El Monte | CA | 91733- |
| 4139 | Stakeholders | | Justin | Sichu | | Whittier | CA | 90603- |
| 4140 | Stakeholders | | Kai-Hsu | Wu | | | | |
| 4141 | Stakeholders | | Kardina | Dutchen | | | CA | |
| 4142 | Stakeholders | | Karen | Herrera | | South El Monte | CA | 91733- |
| 4143 | Stakeholders | | Karina | Barbosa | | | | |
| 4144 | Stakeholders | | Karla | Nuno | | South El Monte | CA | 91733- |
| 4145 | Stakeholders | | Katerina | Kumjian | | Montebello | CA | 90640- |
| 4146 | Stakeholders | | Kathleen | King | | Whittier | CA | 90603- |
| 4147 | Stakeholders | | Kathy | Goldman | | | | |
| 4148 | Stakeholders | | Kathy | Tortorue | | Whittier | CA | 90606- |
| 4149 | Stakeholders | | Keith | Parrish | | Pico Rivera | CA | 90660- |
| 4150 | Stakeholders | | Keith & Susan | Parrish | | Pico Rivera | CA | 90660- |

| No. | Category | Organization | First Name | Last Name | Title | City | State | Zip Code |
|---|---|---|---|---|---|---|---|---|
| 4151 | Stakeholders | | Kelli | Duenas | | | CA | |
| 4152 | Stakeholders | | Ken | Douglass | | | CA | |
| 4153 | Stakeholders | | Ken | Trumkul | | Montebello | CA | 90640- |
| 4154 | Stakeholders | | Ken | Yang Woo | | Claremont | CA | 91711- |
| 4155 | Stakeholders | | Ken & Grace | Christiansen | | | | |
| 4156 | Stakeholders | | Kenneth | Geer | | Pico Rivera | CA | 90660- |
| 4157 | Stakeholders | | Kenneth | Kale | | Whittier | CA | 90606- |
| 4158 | Stakeholders | | Kenneth K. | Welsh | | | | |
| 4159 | Stakeholders | | Kenyon | Wu | | Whittier | CA | 90606- |
| 4160 | Stakeholders | | Kevin | Villa | | Compton | CA | 90221- |
| 4161 | Stakeholders | | Kevin | Doyle | | Santa Fe | NM | 87508- |
| 4162 | Stakeholders | | Kevin | Pollard | | Whittier | CA | 90601- |
| 4163 | Stakeholders | | Kevin | Devlin | | Los Angeles | CA | 90027-4638 |
| 4164 | Stakeholders | | Kissten | O'Brien | | Whittier | CA | 90601- |
| 4165 | Stakeholders | | Kristy | Hidalgo | | Pico Rivera | CA | 90660- |
| 4166 | Stakeholders | | L. | Benjamin | | Whittier | CA | |
| 4167 | Stakeholders | | L. Joann | Luft | | | | |
| 4168 | Stakeholders | | Lalita | Kumar | | Fullerton | CA | 92834-7322 |
| 4169 | Stakeholders | | Lami, Isela & Dorothy | Lopez | | Whittier | CA | 90606- |
| 4170 | Stakeholders | | Lannette & Valia | Elliott | | Montebello | CA | 90640- |
| 4171 | Stakeholders | | Larry | Sullivan | | Monterey Park | CA | 91754- |
| 4172 | Stakeholders | | Larry | Nichols | | | | |
| 4173 | Stakeholders | | Larry | Kojo | | Whittier | CA | 90606- |
| 4174 | Stakeholders | | Larry | Young | | Commerce | CA | 90040- |
| 4175 | Stakeholders | | Laura | McEnaney | | | | |

Eastside Transit Corridor Phase 2 Project
Master Database - Active Contacts as of November 30, 2021
*(Redacted email addresses, mailing addresses and phone numbers)*

| No. | Category | Organization | First Name | Last Name | Title | City | State | Zip Code |
|---|---|---|---|---|---|---|---|---|
| 4176 | Stakeholders | | Laura | Perez | | Whittier | CA | 90606- |
| 4177 | Stakeholders | | Laura | Urias | | Pico Rivera | CA | 90660- |
| 4178 | Stakeholders | | Laura | Pizana | | Lynwood | CA | 90262- |
| 4179 | Stakeholders | | Laura | Garcia | | Montebello | CA | 90640- |
| 4180 | Stakeholders | | Laura | Alvarado | | Whittier | CA | 90601- |
| 4181 | Stakeholders | | Laura | Bribiescas | | Whittier | CA | 90606- |
| 4182 | Stakeholders | | Lauren | Guevara | | South El Monte | CA | 91733- |
| 4183 | Stakeholders | | Laurence | Mackel | | Pico Rivera | CA | 90660- |
| 4184 | Stakeholders | | Lazaro | Perez | Manager | Pico Rivera | CA | 90660- |
| 4185 | Stakeholders | | Leilani | Banks | | South El Monte | CA | 91733- |
| 4186 | Stakeholders | | Leo | Rodriguez | | Montebello | CA | 90640- |
| 4187 | Stakeholders | | Leon | Karp | | Monterey Park | CA | 91754- |
| 4188 | Stakeholders | | Leonard & Alice | Puckett | | Whittier | CA | 90601- |
| 4189 | Stakeholders | | Leonardo & Rosa | Valles | | Pico Rivera | CA | 90660- |
| 4190 | Stakeholders | | Leslie | Campo | | | | |
| 4191 | Stakeholders | | Letty | Arellano | | Los Angeles | CA | 90022- |
| 4192 | Stakeholders | | Lillian | Clagett | | Whittier | CA | 90605- |
| 4193 | Stakeholders | | Linda | Hannigan | | Whittier | CA | 90601- |
| 4194 | Stakeholders | | Linda | Johnson | | Whittier | CA | 90602- |
| 4195 | Stakeholders | | Linda | Lopez | | Los Angeles | CA | 90022- |
| 4196 | Stakeholders | | Linda | Erubson | | Montebello | CA | 90640- |
| 4197 | Stakeholders | | Linda | Vidal | | Whittier | CA | 90606- |
| 4198 | Stakeholders | | Linda | Bozician | | Montebello | CA | 90640- |
| 4199 | Stakeholders | | Lionel & Audrey | Lopez | | Whittier | CA | 90601- |
| 4200 | Stakeholders | | Lisa | Ramos | | | CA | |
| 4201 | Stakeholders | | Lisa | Herrera | | Pico Rivera | CA | 90660- |

| No. | Category | Organization | First Name | Last Name | Title | City | State | Zip Code |
|---|---|---|---|---|---|---|---|---|
| 4202 | Stakeholders | | Lisa | Munoz | | Whittier | CA | 90604- |
| 4203 | Stakeholders | | Liz | Moreno | | South El Monte | CA | 91733- |
| 4204 | Stakeholders | | Liz | Villarreal | | Whittier | CA | 90606- |
| 4205 | Stakeholders | | Liz | Candejas | | Whittier | CA | 90601- |
| 4206 | Stakeholders | | Lizbeth | Cordova | | Whittier | CA | 90603- |
| 4207 | Stakeholders | | Lloyd | Johnson | | Whittier | CA | 90601- |
| 4208 | Stakeholders | | Lola | Garcia | | Monterey Park | CA | 91754- |
| 4209 | Stakeholders | | Lorena | Lopez | | Montebello | CA | 90640- |
| 4210 | Stakeholders | | Loretta | Rinbany | | Whittier | CA | 90601- |
| 4211 | Stakeholders | | Lori | Knight | | Whittier | CA | 90601- |
| 4212 | Stakeholders | | Lorraine | Medina | | Whittier | CA | 90606- |
| 4213 | Stakeholders | | Louie | Valenzuela | | South El Monte | CA | 91733- |
| 4214 | Stakeholders | | Louis | Castellanos | | Pico Rivera | CA | 90660- |
| 4215 | Stakeholders | | Louis | Martinez | | Los Angeles | CA | 90063- |
| 4216 | Stakeholders | | Louis R. | Cortez | | Los angeles | CA | 90027-5102 |
| 4217 | Stakeholders | | Lourdes | Navarrete | | Whittier | CA | 90605- |
| 4218 | Stakeholders | | Lucy | Gonzalez | | Montebello | CA | 90640- |
| 4219 | Stakeholders | | Luis | Alvarado | | | | |
| 4220 | Stakeholders | | Luis | Atilano | | Montebello | CA | 90640- |
| 4221 | Stakeholders | | Luis | | | Montebello | CA | 90640- |
| 4222 | Stakeholders | | Luis | Avida | | South El Monte | CA | 91733- |
| 4223 | Stakeholders | | Luis | Portillo-Hernandez | | | | |
| 4224 | Stakeholders | | Luis G. | de la Peza | | Montebello | CA | 90640- |
| 4225 | Stakeholders | | Luis J. | Martinez | | | CA | |
| 4226 | Stakeholders | | Lupe | Moode | | Whittier | CA | 90606- |
| 4227 | Stakeholders | | Lupe | Kleinberg | | Whittier | CA | |
| 4228 | Stakeholders | | Luz | Enriquez | | Pico Rivera | CA | 90660- |

| No. | Category | Organization | First Name | Last Name | Title | City | State | Zip Code |
|---|---|---|---|---|---|---|---|---|
| 4229 | Stakeholders | | Luz | Montiel (Onesto) | | | | |
| 4230 | Stakeholders | | Lydia | Cosio | | Whittier | CA | 90606- |
| 4231 | Stakeholders | | Lydia | Diaz | | South El Monte | CA | 91733- |
| 4232 | Stakeholders | | Lydia C. | Kay | | South El Monte | CA | 91733- |
| 4233 | Stakeholders | | Lynda | Beltran | | Whittier | CA | 90604- |
| 4234 | Stakeholders | | M. | D. | | Montebello | CA | 90640- |
| 4235 | Stakeholders | | M. & Gloria | Banting | | Pico Rivera | CA | 90660- |
| 4236 | Stakeholders | | Ma Luz | Martine | | El Monte | CA | 91733- |
| 4237 | Stakeholders | | Maggie | Moe | | | | |
| 4238 | Stakeholders | | Maggie | Gonzales | | Pico Rivera | CA | 90660- |
| 4239 | Stakeholders | | Maggie | Ramos | | Whittier | CA | 90602- |
| 4240 | Stakeholders | | Maggie | Stevens | | Whittier | CA | 90602- |
| 4241 | Stakeholders | | Mannuel N | Roman | | | | |
| 4242 | Stakeholders | | Manny | Sevalis | | | | |
| 4243 | Stakeholders | | Manuel | Aveja | | South El Monte | CA | 91733- |
| 4244 | Stakeholders | | Manuel | Torres | | Los Angeles | CA | 90022- |
| 4245 | Stakeholders | | Manuel | Guerrero | | Pico Rivera | CA | 90660- |
| 4246 | Stakeholders | | Manuel & Martha | Enriquez | | Pico Rivera | CA | 90660- |
| 4247 | Stakeholders | | Maral | Veilleux | | | CA | |
| 4248 | Stakeholders | | Marcella | Ordaz | | Montebello | CA | 90640- |
| 4249 | Stakeholders | | Marcella | Colwell | | Montebello | CA | 90640- |
| 4250 | Stakeholders | | Marco & Laticia | Vasquez | | Whittier | CA | 90606- |
| 4251 | Stakeholders | | Marco and Alma | Barba | | Pico Rivera | CA | 90660- |
| 4252 | Stakeholders | | Margaret | Juarez | | Whittier | CA | 90601- |
| 4253 | Stakeholders | | Margaret | Lawlar | | Pico Rivera | CA | 90660- |

| No. | Category | Organization | First Name | Last Name | Title | City | State | Zip Code |
|---|---|---|---|---|---|---|---|---|
| 4254 | Stakeholders | | Margarita | Salas | | South El Monte | CA | 91733- |
| 4255 | Stakeholders | | Margot | Eiser | | Montebello | CA | 90640- |
| 4256 | Stakeholders | | Margot | Kamens | | Whittier | CA | 90601- |
| 4257 | Stakeholders | | Maria | Tamayo | | Whittier | CA | 90606- |
| 4258 | Stakeholders | | Maria | Villasenor | | El Monte | CA | 91734- |
| 4259 | Stakeholders | | Maria | Rosales | | Montebello | CA | 90640- |
| 4260 | Stakeholders | | Maria | Avedoy | | Los Angeles | CA | 90040- |
| 4261 | Stakeholders | | Maria | Velazquez | | Whittier | CA | 90606- |
| 4262 | Stakeholders | | Maria | Garcia | | South El Monte | CA | 91733- |
| 4263 | Stakeholders | | Maria | Hernandez | | Temple City | CA | 91780- |
| 4264 | Stakeholders | | Maria | Ramirez | | Downey | CA | 90241- |
| 4265 | Stakeholders | | Maria | Espinoza | | El Monte | CA | 91733- |
| 4266 | Stakeholders | | Maria | Segovia | | Pico Rivera | CA | 90660- |
| 4267 | Stakeholders | | Maria | Lawlar | | Pico Rivera | CA | 90660- |
| 4268 | Stakeholders | | Maria | Neri | | | CA | |
| 4269 | Stakeholders | | Maria | Juarez | | Montebello | CA | |
| 4270 | Stakeholders | | Maria | Escobar | | | | |
| 4271 | Stakeholders | | Maria | Rodriguez | | South El Monte | CA | 91733- |
| 4272 | Stakeholders | | Maria | Murillo | | South El Monte | CA | 91733- |
| 4273 | Stakeholders | | Maria | Montes | | Pico Rivera | CA | |
| 4274 | Stakeholders | | Maria & Guadalupe | Diaz | | Montebello | CA | 90640- |
| 4275 | Stakeholders | | Maria D. | Sotelo | | La Mirada | CA | 90638- |
| 4276 | Stakeholders | | Maria J. | Garcia | | | CA | |
| 4277 | Stakeholders | | Marie | Cobian | | Whittier | CA | 90606- |
| 4278 | Stakeholders | | Marie | Dorantes | | South El Monte | CA | 91733- |
| 4279 | Stakeholders | | Marie | Medina | | Monterey Park | CA | 91754- |

Eastside Transit Corridor Phase 2 Project
Master Database - Active Contacts as of November 30, 2021
*(Redacted email addresses, mailing addresses and phone numbers)*

| No. | Category | Organization | First Name | Last Name | Title | City | State | Zip Code |
|---|---|---|---|---|---|---|---|---|
| 4280 | Stakeholders | | Marie | Theriot | | Claremont | CA | |
| 4281 | Stakeholders | | Marilyn | Hazzard | | Whittier | CA | 90601- |
| 4282 | Stakeholders | | Marilyn | Neece | | Whittier | CA | 90601- |
| 4283 | Stakeholders | | Mario | Trejo | | Montebello | CA | 90640- |
| 4284 | Stakeholders | | Mario | Bustamante | | Montebello | CA | 90640- |
| 4285 | Stakeholders | | Mario | Nicolin | | Monterey Park | CA | 91754- |
| 4286 | Stakeholders | | Mario & Olga | Corzo | | Whittier | CA | 90601- |
| 4287 | Stakeholders | | Marisol | Buenrostro | | Montebello | CA | 90640- |
| 4288 | Stakeholders | | Mark | Villalobos | | Whittier | CA | 90602- |
| 4289 | Stakeholders | | Mark & Michelle | Martinez | | Los Angeles | CA | 90022- |
| 4290 | Stakeholders | | Mark R. | Johnston | | Chino | CA | 91710- |
| 4291 | Stakeholders | | Marlen | Casas | | Montebello | CA | 90640- |
| 4292 | Stakeholders | | Marlene | Gonzalez | | Pico Rivera | CA | 90660- |
| 4293 | Stakeholders | | Marlene | Zamora | | Whittier | CA | 90601- |
| 4294 | Stakeholders | | Marlene | Gamez | | | | |
| 4295 | Stakeholders | | Marlon | Calderon | | Whittier | CA | 90603- |
| 4296 | Stakeholders | | Marta | Escanuelas | | Monterey Park | CA | 91754- |
| 4297 | Stakeholders | | Marta | Reyes | | Pico Rivera | CA | 90660- |
| 4298 | Stakeholders | | Martha | Smith | | Whittier | CA | 90606- |
| 4299 | Stakeholders | | Martha | Carrera | | South El Monte | CA | 91733- |
| 4300 | Stakeholders | | Martha | Martinez | | Montebello | CA | |
| 4301 | Stakeholders | | Martha | Adair | | Pico Rivera | CA | |
| 4302 | Stakeholders | | Martha | Frausto | | Whittier | CA | 90606- |
| 4303 | Stakeholders | | Martha | Puheo | | | | |
| 4304 | Stakeholders | | Martha L. | Cervantes | | | | |

Eastside Transit Corridor Phase 2 Project
Master Database - Active Contacts as of November 30, 2021
*(Redacted email addresses, mailing addresses and phone numbers)*

| No. | Category | Organization | First Name | Last Name | Title | City | State | Zip Code |
|---|---|---|---|---|---|---|---|---|
| 4305 | Stakeholders | | Martha O. | Guerrero | | Whittier | CA | 90604- |
| 4306 | Stakeholders | | Marti | Jordan | | | CA | |
| 4307 | Stakeholders | | Martin | Obregon, Jr. | | Whittier | CA | 90606- |
| 4308 | Stakeholders | | Martin | Salazar | | Montebello | CA | 90640- |
| 4309 | Stakeholders | | Martin | Baca | | Montebello | CA | 90640- |
| 4310 | Stakeholders | | Martin | Gutierrez | | South El Monte | CA | 91733- |
| 4311 | Stakeholders | | Marvin | Brown | | Whittier | CA | 90603- |
| 4312 | Stakeholders | | Marvin | Rodriguez | | | | |
| 4313 | Stakeholders | | Mary | Spiteri | | Monterey Park | CA | 91755- |
| 4314 | Stakeholders | | Mary | Murillo | | Los Angeles | CA | 90022- |
| 4315 | Stakeholders | | Mary Alice | Ayala | | | | |
| 4316 | Stakeholders | | Mary Ellen | Mead | | Whittier | CA | 90602- |
| 4317 | Stakeholders | | Mary Jane | Arragon | | Montebello | CA | |
| 4318 | Stakeholders | | Mary Jane | Aragon | | East Los Angeles | CA | 90022- |
| 4319 | Stakeholders | | Mary L. | Perez | | Pico Rivera | CA | 90660- |
| 4320 | Stakeholders | | Mary Lou | Gallegos | | Montebello | CA | 90640- |
| 4321 | Stakeholders | | Mary M. | Vega | | Whittier | CA | 90601- |
| 4322 | Stakeholders | | Masaharu | Urushibaza | | Costa Mesa | CA | 92627- |
| 4323 | Stakeholders | | Masha | DeLott | | Whittier | CA | 90606- |
| 4324 | Stakeholders | | Matt | Berkelhammer | | Whittier | CA | 90606- |
| 4325 | Stakeholders | | Matthew | Runo | | Whittier | CA | 90606- |
| 4326 | Stakeholders | | Matthew | Stafford | | Downey | CA | 90242- |
| 4327 | Stakeholders | | Matthew | Perri | | Montebello | CA | 90640- |
| 4328 | Stakeholders | | Mauricio | Escobar | | South El Monte | CA | 91733- |
| 4329 | Stakeholders | | Maya | Falcon Aviles | | Montebello | CA | 90640- |
| 4330 | Stakeholders | | Mayra | Fierros | | Los Angeles | CA | 90042- |
| 4331 | Stakeholders | | Melinda | Klein | | South El Monte | CA | 91733- |

Eastside Transit Corridor Phase 2 Project
Master Database - Active Contacts as of November 30, 2021
*(Redacted email addresses, mailing addresses and phone numbers)*

| No. | Category | Organization | First Name | Last Name | Title | City | State | Zip Code |
|---|---|---|---|---|---|---|---|---|
| 4332 | Stakeholders | | Melissa | Ledesma | | | CA | |
| 4333 | Stakeholders | | Melissa | Serrato | | Pico Rivera | CA | 90660- |
| 4334 | Stakeholders | | Melody | Silva | | Pico Rivera | CA | 90660- |
| 4335 | Stakeholders | | Mercy | Martinez | | Pico Rivera | CA | 90660- |
| 4336 | Stakeholders | | Michael | Barela | | | | |
| 4337 | Stakeholders | | Michael | Di Peppino | representative | Santa Ana | CA | 92706- |
| 4338 | Stakeholders | | Michael | Robertson | | | | |
| 4339 | Stakeholders | | Michael | Rees | | Monterey Park | CA | 91755- |
| 4340 | Stakeholders | | Michael | Vezar | | Whittier | CA | 90601- |
| 4341 | Stakeholders | | Michael | Misquez | | Pico Rivera | CA | 90660- |
| 4342 | Stakeholders | | Michael | Silva | | Montebello | CA | 90640- |
| 4343 | Stakeholders | | Michael | Seitz | | Garden Grove | CA | 92842- |
| 4344 | Stakeholders | | Michael | Wong | | | | |
| 4345 | Stakeholders | | Michael | Pugrad | | South El Monte | CA | 91733- |
| 4346 | Stakeholders | | Michael & Jerri | Barba | | Pico Rivera | CA | 90660- |
| 4347 | Stakeholders | | Michele, Rosemary, Annette & Alfred | Montanez | | Whittier | CA | 90606- |
| 4348 | Stakeholders | | Michelle | Macias | | South El Monte | CA | 91733- |
| 4349 | Stakeholders | | Michelle | Alvarado | | | | |
| 4350 | Stakeholders | | Michiael | Chavez | | Whittier | CA | 90606- |
| 4351 | Stakeholders | | Miguel | Garcia | | | | |
| 4352 | Stakeholders | | Miguel | Samayoa | | Downey | CA | 90241- |
| 4353 | Stakeholders | | Miguel | Plasencia | | South El Monte | CA | 91733- |
| 4354 | Stakeholders | | Miguel | Hernandez | | Los Angeles | CA | 90022- |

Eastside Transit Corridor Phase 2 Project
Master Database - Active Contacts as of November 30, 2021
*(Redacted email addresses, mailing addresses and phone numbers)*

| No. | Category | Organization | First Name | Last Name | Title | City | State | Zip Code |
|---|---|---|---|---|---|---|---|---|
| 4355 | Stakeholders | | Miguel | Adame | | Pico Rivera | CA | 90660- |
| 4356 | Stakeholders | | Miguel | Castro | | South El Monte | CA | 91733- |
| 4357 | Stakeholders | | Miguel | Paz | | South El Monte | CA | 91733- |
| 4358 | Stakeholders | | Miguel | Lora | | Whittier | CA | 90606- |
| 4359 | Stakeholders | | Miguel A. | Rivera | | South El Monte | CA | 91733- |
| 4360 | Stakeholders | | Mike | Rodriquez | | | CA | |
| 4361 | Stakeholders | | Mike | Aceves | | | | |
| 4362 | Stakeholders | | Mike | Romero | | Pico Rivera | CA | 90660- |
| 4363 | Stakeholders | | Mike | Paik | | Fairfield | CA | 94533- |
| 4364 | Stakeholders | | Mike | Dippipine | | La Habra | CA | 90631- |
| 4365 | Stakeholders | | Mike | Flores | | Montebello | CA | |
| 4366 | Stakeholders | | Mirella | Acosta | | Pomona | CA | 91767- |
| 4367 | Stakeholders | | Mirna | Sanchez | | South El Monte | CA | 91733- |
| 4368 | Stakeholders | | Mitch | Ragusa | | Whittier | CA | 90605- |
| 4369 | Stakeholders | | Miyuki | Kojo | | Costa Mesa | CA | 92627- |
| 4370 | Stakeholders | | Molly | Berger | | Whittier | CA | |
| 4371 | Stakeholders | | Myra | Weiss | | Whittier | CA | 90603- |
| 4372 | Stakeholders | | Nadia | Gomez | | Montebello | CA | 90640- |
| 4373 | Stakeholders | | Nadim | Mustafa | | Montebello | CA | 90640- |
| 4374 | Stakeholders | | Nadine | Garcia | | | CA | |
| 4375 | Stakeholders | | Nancy | Wood | | Montebello | CA | 90640- |
| 4376 | Stakeholders | | Nancy | Muniz | | South El Monte | CA | 91733- |
| 4377 | Stakeholders | | Nancy | Sumrall | | Whittier | CA | 90606- |

Eastside Transit Corridor Phase 2 Project
Master Database - Active Contacts as of November 30, 2021
*(Redacted email addresses, mailing addresses and phone numbers)*

| No. | Category | Organization | First Name | Last Name | Title | City | State | Zip Code |
|---|---|---|---|---|---|---|---|---|
| 4378 | Stakeholders | | Nancy K. | Meyer | | Whittier | CA | 90601- |
| 4379 | Stakeholders | | Neal | Shindelud | | Whittier | CA | 90605- |
| 4380 | Stakeholders | | Ned | Maldonado | | Montebello | CA | 90640- |
| 4381 | Stakeholders | | Nedra | Brown | | Pico Rivera | CA | 90660- |
| 4382 | Stakeholders | | Neil & Nancy | Bateman | | Pico Rivera | CA | 90660- |
| 4383 | Stakeholders | | Nice | Medina | | Santa Fe Springs | CA | 90670- |

| No. | Category | Organization | First Name | Last Name | Title | City | State | Zip Code |
|---|---|---|---|---|---|---|---|---|
| 4384 | Stakeholders | | Nick & Rahda | Pema | | Pico Rivera | CA | 90660- |
| 4385 | Stakeholders | | Nicole | Natividad | | Montebello | CA | 90640- |
| 4386 | Stakeholders | | Noe | Sosa | | Pico Rivera | CA | |
| 4387 | Stakeholders | | Noelia | Saucedo | | South El Monte | CA | 91733- |
| 4388 | Stakeholders | | Noreen | Park | | Monterey Park | CA | 91754- |
| 4389 | Stakeholders | | Norma | Graper | | Pico Rivera | CA | 90660- |
| 4390 | Stakeholders | | Norma | Vargas | | Montebello | CA | 90646- |
| 4391 | Stakeholders | | Norris | Agajanian | | | | |
| 4392 | Stakeholders | | Nune | Vartevangon | | Montebello | CA | 90640- |
| 4393 | Stakeholders | | Nunez | Aleyandia | | Los Angeles | CA | 90022- |
| 4394 | Stakeholders | | Obelia | Martinez | | Whittier | CA | 90602- |
| 4395 | Stakeholders | | Ofelia | Calderon | | Pico Rivera | CA | 90660- |
| 4396 | Stakeholders | | Olivia | de la Rosa | | Whittier | CA | 90602- |
| 4397 | Stakeholders | | Olivia & Felipa | Ortega | | Pico Rivera | CA | 90660- |
| 4398 | Stakeholders | | Olixia | Cabrera | | South El Monte | CA | 91733- |
| 4399 | Stakeholders | | Omar | Vasquez | | Monterey Park | CA | 91755- |
| 4400 | Stakeholders | | Ortencia | Ramirez | | Pico Rivera | CA | 90660- |
| 4401 | Stakeholders | | Orville | Ross | | Montebello | CA | 90640- |
| 4402 | Stakeholders | | Oscar | Lau | | Montebello | CA | 90640- |
| 4403 | Stakeholders | | Oscar & Eva | Lopez | | Pico Rivera | CA | 90660- |
| 4404 | Stakeholders | | Paco | Chavez | | Montebello | CA | 90640- |

Eastside Transit Corridor Phase 2 Project
Master Database - Active Contacts as of November 30, 2021
*(Redacted email addresses, mailing addresses and phone numbers)*

| No. | Category | Organization | First Name | Last Name | Title | City | State | Zip Code |
|---|---|---|---|---|---|---|---|---|
| 4405 | Stakeholders | | Pam | Fong | | Rosemead | CA | 91770- |
| 4406 | Stakeholders | | Pat | Ellyson | | Rowland Heights | CA | 91748- |
| 4407 | Stakeholders | | Pat | Gonzales | | Montebello | CA | 90640- |
| 4408 | Stakeholders | | Patricia | Perez | | Pico Rivera | CA | 90660- |
| 4409 | Stakeholders | | Patricia | Lazalde | | Montebello | CA | 90640- |
| 4410 | Stakeholders | | Patricia | Briones | | Whittier | CA | 90606- |
| 4411 | Stakeholders | | Patricia | Regaldo | | | | |
| 4412 | Stakeholders | | Patricia | Bell | | Whittier | CA | 90660- |
| 4413 | Stakeholders | | Patricia | Salcido | | Pico Rivera | CA | 90660- |
| 4414 | Stakeholders | | Patricia | Martin | | | | |
| 4415 | Stakeholders | | Paul | Pizzo | | Whittier | CA | 90602- |
| 4416 | Stakeholders | | Paul | Caballero | | Whittier | CA | 90602- |
| 4417 | Stakeholders | | Paul | Thomas | | Pico Rivera | CA | 90660- |
| 4418 | Stakeholders | | Paul | Castillo | | Norwalk | CA | 90651- |
| 4419 | Stakeholders | | Paul & Frances | Flores | | Montebello | CA | 90640- |
| 4420 | Stakeholders | | Paul & G. | Menchaca | | South El Monte | CA | 91733- |
| 4421 | Stakeholders | | Paula | Sheridan | | | | |
| 4422 | Stakeholders | | Paula | Guerrero | | El Monte | CA | 91733- |
| 4423 | Stakeholders | | Paula | Murga | | Pico Rivera | CA | 90660- |
| 4424 | Stakeholders | | Paula | Antelo | | Montebello | CA | 90640- |
| 4425 | Stakeholders | | Paz | Sanchez | | South El Monte | CA | 91733- |
| 4426 | Stakeholders | | Pedro | De Leon | | Los Angeles | CA | 90022- |
| 4427 | Stakeholders | | Peggy | Guerrero | | Montebello | CA | 90640- |
| 4428 | Stakeholders | | Pete | Reynaldo | | Pico Rivera | CA | 90660- |
| 4429 | Stakeholders | | Peter | Anderson | | Arcadia | CA | 91007- |

Eastside Transit Corridor Phase 2 Project
Master Database - Active Contacts as of November 30, 2021
*(Redacted email addresses, mailing addresses and phone numbers)*

| No. | Category | Organization | First Name | Last Name | Title | City | State | Zip Code |
|---|---|---|---|---|---|---|---|---|
| 4430 | Stakeholders | | Peter & Barbara | Nunez | | Pico Rivera | CA | 90660- |
| 4431 | Stakeholders | | Phillip | Lopez | | Pico Rivera | CA | 90660- |
| 4432 | Stakeholders | | Phillip | Rodriguez | | Montebello | CA | 90640- |
| 4433 | Stakeholders | | Phong | Ly | | El Monte | CA | 91731- |
| 4434 | Stakeholders | | Phyllis | Arispe | | | | |
| 4435 | Stakeholders | | Piedad | Guzman | | Pico Rivera | CA | 90660- |
| 4436 | Stakeholders | | Porfirio & Lidia | Flores | | South El Monte | CA | 91733- |
| 4437 | Stakeholders | | Priscilla | Manzanares | | Whittier | CA | 90601- |
| 4438 | Stakeholders | | Qing | Peng Chen | | El Monte | CA | 91731- |
| 4439 | Stakeholders | | Rachel | A. | | | | |
| 4440 | Stakeholders | | Rachel | Santos | | Los Angeles | CA | 90063- |
| 4441 | Stakeholders | | Rachel | Terrozon | | Montebello | CA | 90640- |
| 4442 | Stakeholders | | Raj | Patel | | Pico Rivera | CA | 90660- |
| 4443 | Stakeholders | | Ralph | Marisco | | | | |
| 4444 | Stakeholders | | Ralph | St. James | | Pico Rivera | CA | 90660- |
| 4445 | Stakeholders | | Ramona | Lopez | | | | |
| 4446 | Stakeholders | | Ramona G. | Lopez | | Whittier | CA | 90660- |
| 4447 | Stakeholders | | Randon & Melly | Caceres | | Pico Rivera | CA | 90660- |
| 4448 | Stakeholders | | Raquel | Diego | | Whittier | CA | 90601- |
| 4449 | Stakeholders | | Raul | Hurtado | | Montebello | CA | 90640- |
| 4450 | Stakeholders | | Raul | Preciado | | Montebello | CA | 90640- |
| 4451 | Stakeholders | | Raul | DeLeon | | Montebello | CA | 90640- |
| 4452 | Stakeholders | | Raul | Leon | | Montebello | CA | 90640- |
| 4453 | Stakeholders | | Raul | Rodriguez | | Whittier | CA | 90602- |
| 4454 | Stakeholders | | Raul & Alex | Montez | | Pico Rivera | CA | |
| 4455 | Stakeholders | | Ray | Sanchez | | Montebello | CA | 90640- |

Eastside Transit Corridor Phase 2 Project
Master Database - Active Contacts as of November 30, 2021
*(Redacted email addresses, mailing addresses and phone numbers)*

| No. | Category | Organization | First Name | Last Name | Title | City | State | Zip Code |
|---|---|---|---|---|---|---|---|---|
| 4456 | Stakeholders | | Ray | Mata | | Commerce | CA | 90040- |
| 4457 | Stakeholders | | Ray | Bullard | | | | |
| 4458 | Stakeholders | | Ray & Blanche | Vizzini | | Montebello | CA | 90640- |
| 4459 | Stakeholders | | Raymond | Yo | | | | |
| 4460 | Stakeholders | | Raymond | Moreno | | Montebello | CA | 90640- |
| 4461 | Stakeholders | | Raymond | Rodriguez | | South El Monte | CA | 91733- |
| 4462 | Stakeholders | | Raymundo | Monge Jr. | | | | |
| 4463 | Stakeholders | | Regina | Acosta | | South El Monte | CA | 91733- |
| 4464 | Stakeholders | | Reginald | Zeigler | | Pico Rivera | CA | 90660- |
| 4465 | Stakeholders | | Ren | Hutchinson | | | | |
| 4466 | Stakeholders | | Rene | Longoria | | Pico Rivera | CA | 90660- |
| 4467 | Stakeholders | | Rene | Olmos | | Pico Rivera | CA | 90660- |
| 4468 | Stakeholders | | Rene & Elizabeth | Caldera | | Whittier | CA | 90605- |
| 4469 | Stakeholders | | Renee | Ruiz | | Whittier | CA | 90601- |
| 4470 | Stakeholders | | Renee | Chavez | | Los Angeles | CA | 90033- |
| 4471 | Stakeholders | | Reynaldo & Frances | Hernandez | | Pico Rivera | CA | 90660- |
| 4472 | Stakeholders | | Ric | Wernich | | Whittier | CA | 90603- |
| 4473 | Stakeholders | | Ricardo | Palma | | Pico Rivera | CA | 90660- |
| 4474 | Stakeholders | | Ricardo | Pajuelo | | Whittier | CA | 90602- |
| 4475 | Stakeholders | | Richard | Herrera | | Montebello | CA | |
| 4476 | Stakeholders | | Richard | Weaver | | Whittier | CA | 90606- |
| 4477 | Stakeholders | | Richard | Krieger | | Whittier | CA | 90604- |
| 4478 | Stakeholders | | Richard | Gutierrez | | Los Angeles | CA | 90022- |
| 4479 | Stakeholders | | Richard | Chavez | | Montebello | CA | 90640- |
| 4480 | Stakeholders | | Richard | Castellanos | | Monterey Park | CA | 91774- |
| 4481 | Stakeholders | | Richard | Montoya | | Pico Rivera | CA | 90660- |

Eastside Transit Corridor Phase 2 Project
Master Database - Active Contacts as of November 30, 2021
*(Redacted email addresses, mailing addresses and phone numbers)*

| No. | Category | Organization | First Name | Last Name | Title | City | State | Zip Code |
|---|---|---|---|---|---|---|---|---|
| 4482 | Stakeholders | | Richard | Donahue | | Whittier | CA | 90601- |
| 4483 | Stakeholders | | Richard | Estrada | | | CA | |
| 4484 | Stakeholders | | Richard | Espinoza | | East Los Angeles | CA | 90022- |
| 4485 | Stakeholders | | Richard | Rosales | | Montebello | CA | 90640- |
| 4486 | Stakeholders | | Rick | Tarango | | | | |
| 4487 | Stakeholders | | Rita | Leslie | | | CA | |
| 4488 | Stakeholders | | Rita | Martinez | | Pico Rivera | CA | 90660- |
| 4489 | Stakeholders | | Rita | Govea Rodriguez | | Los Angeles | CA | 90063- |
| 4490 | Stakeholders | | Rob | Settlage | | Whittier | CA | 90601- |
| 4491 | Stakeholders | | Robert | Arellanes | | | | |
| 4492 | Stakeholders | | Robert | Urteaga | | Montebello | CA | 90640- |
| 4493 | Stakeholders | | Robert | Kershner | | Montebello | CA | 90640- |
| 4494 | Stakeholders | | Robert | Hernandez | | Montebello | CA | 90640- |
| 4495 | Stakeholders | | Robert | Armendariz | | South El Monte | CA | 91733- |
| 4496 | Stakeholders | | Robert | Meinert | | Pasadena | CA | 91106- |
| 4497 | Stakeholders | | Robert | Garoon | | Monterey Park | CA | 91754- |
| 4498 | Stakeholders | | Robert | Pastor | Manager | Pico Rivera | CA | 90606- |
| 4499 | Stakeholders | | Robert | Bertrand | | | | |
| 4500 | Stakeholders | | Robert | Foster | | Montebello | CA | 90640- |
| 4501 | Stakeholders | | Robert | Fableo | | Montebello | CA | 90640- |
| 4502 | Stakeholders | | Robert | Canales | | Whittier | CA | 90601- |
| 4503 | Stakeholders | | Robert | Marquez | | Pico Rivera | CA | |
| 4504 | Stakeholders | | Robert & Alexandra | DeMiranda | | Whittier | CA | 90601- |
| 4505 | Stakeholders | | Robert & Mary E. | Suarz | | Pico Rivera | CA | 90660- |
| 4506 | Stakeholders | | Robert E. | Rubio | | Whittier | CA | 90606- |
| 4507 | Stakeholders | | Robert L. | Jackson | | Pico Rivera | CA | 90660- |

Eastside Transit Corridor Phase 2 Project
Master Database - Active Contacts as of November 30, 2021
*(Redacted email addresses, mailing addresses and phone numbers)*

| No. | Category | Organization | First Name | Last Name | Title | City | State | Zip Code |
|---|---|---|---|---|---|---|---|---|
| 4508 | Stakeholders | | Robert W. | Chu | | Monterey Park | CA | 91754- |
| 4509 | Stakeholders | | Roberto | Rolon | | Pico Rivera | CA | 90660- |
| 4510 | Stakeholders | | Rodney | Silos | | Montebello | CA | |
| 4511 | Stakeholders | | Rogelio | Pena | | Montebello | CA | 90640- |
| 4512 | Stakeholders | | Rogelio | Jimenez | | Whittier | CA | 90606- |
| 4513 | Stakeholders | | Rogelio & Socorro | Berrera | | South El Monte | CA | 91733- |
| 4514 | Stakeholders | | Roland | Mendoza | | | | |
| 4515 | Stakeholders | | Roland & Bertha | Perez | | Pico Rivera | CA | 90660- |
| 4516 | Stakeholders | | Roland C. | Rebollio | | South El Monte | CA | 91733- |
| 4517 | Stakeholders | | Rolando | Barbero | | South El Monte | CA | 91733- |
| 4518 | Stakeholders | | Roman & Rosa | Gomez | | Whittier | CA | 90601- |
| 4519 | Stakeholders | | Ron | Dutchen | | | CA | |
| 4520 | Stakeholders | | Ron | Thomson | | Whittier | CA | 90601- |
| 4521 | Stakeholders | | Ron | Mukai | | Los Angeles | CA | 90022- |
| 4522 | Stakeholders | | Rosa | Galvez | | Pico Rivera | CA | 90660- |
| 4523 | Stakeholders | | Rosa | Becerra | | Los Angeles | CA | 90022- |
| 4524 | Stakeholders | | Rosa Marina | Gabaldon | | Los Angeles | CA | 90023- |
| 4525 | Stakeholders | | Rosalia | Contreras | | Whittier | CA | 90605- |
| 4526 | Stakeholders | | Rosalie | Gurrola | | Los Angeles | CA | 90033- |
| 4527 | Stakeholders | | Rosalinda | Norona | | Montebello | CA | 90640- |
| 4528 | Stakeholders | | Rosalinda T. | Octavio | | Pico Rivera | CA | 90660- |
| 4529 | Stakeholders | | Rosalva | Padilla | | Pico Rivera | CA | 90660- |
| 4530 | Stakeholders | | Rosana | Oyola | | Whittier | CA | 90601- |

| No. | Category | Organization | First Name | Last Name | Title | City | State | Zip Code |
|---|---|---|---|---|---|---|---|---|
| 4531 | Stakeholders | | Rosario | Gonzales | | South El Monte | CA | 91733- |
| 4532 | Stakeholders | | Rosario | Morales | | Pico Rivera | CA | 90660- |
| 4533 | Stakeholders | | Rose | Morales | | | | |
| 4534 | Stakeholders | | Rose | Sanchez | | Montebello | CA | 90640- |
| 4535 | Stakeholders | | Rose | Ortiz | | Monterey Park | CA | 91754- |
| 4536 | Stakeholders | | Rose | Jimenez | | Pico Rivera | CA | 90660- |
| 4537 | Stakeholders | | Rosemarie | Vasquez | | Montebello | CA | 90640- |
| 4538 | Stakeholders | | Rosemary | Soliz | | | | |
| 4539 | Stakeholders | | Rosemary | Brown | | | | |
| 4540 | Stakeholders | | Rosie | Grego | | Monterey Park | CA | 91755- |
| 4541 | Stakeholders | | Ross | Valencia | | Los Angeles | CA | 90023- |
| 4542 | Stakeholders | | Roxie | Sazatelian | | Montebello | CA | 90640- |
| 4543 | Stakeholders | | Roy | Tyra | | Whittier | CA | 90605- |
| 4544 | Stakeholders | | Ruben | Valdez | | Whittier | CA | 90606- |
| 4545 | Stakeholders | | Ruben & Josie | Garcia | | South El Monte | CA | 91733- |
| 4546 | Stakeholders | | Ruben & Sylvia | Flores | | Pico Rivera | CA | 90660- |
| 4547 | Stakeholders | | Ruben G. | Martinez | | Montebello | CA | 90640- |
| 4548 | Stakeholders | | Ruby | Bullesteros | | Pico Rivera | CA | |
| 4549 | Stakeholders | | Rudy | Ramos | | Montebello | CA | 90640- |
| 4550 | Stakeholders | | Rudy | Perez | | Whittier | CA | 90606- |
| 4551 | Stakeholders | | Rusty | Pease | | South El Monte | CA | 91733- |
| 4552 | Stakeholders | | Ruth | Willner | | Monterey Park | CA | 91755- |
| 4553 | Stakeholders | | Ruth | Valle | | Monterey Park | CA | 91754- |
| 4554 | Stakeholders | | Ruth | Villhuerta | | Pico Rivera | CA | 90660- |
| 4555 | Stakeholders | | Ruth | Kenrston | | Whittier | CA | 90606- |
| 4556 | Stakeholders | | Ruth | Warneke | | Hacienda Heights | CA | 91765- |

| No. | Category | Organization | First Name | Last Name | Title | City | State | Zip Code |
|---|---|---|---|---|---|---|---|---|
| 4557 | Stakeholders | | Ryan | Mendoza | | Los Angeles | CA | 90031- |
| 4558 | Stakeholders | | S | Ramirez | | South El Monte | CA | 91733- |
| 4559 | Stakeholders | | S | Medija | | San Gabriel | CA | 91776- |
| 4560 | Stakeholders | | S | Rivera | | Whitter | CA | 90606- |
| 4561 | Stakeholders | | Sal | Heimusillo | home owner | Whittier | CA | 90606- |
| 4562 | Stakeholders | | Sal | Haro | | South El Monte | CA | 91733- |
| 4563 | Stakeholders | | Sal & Jackie | Serio | | Pico Rivera | CA | 90660- |
| 4564 | Stakeholders | | Sally | Jimenez | | West Covina | CA | 91790- |
| 4565 | Stakeholders | | Sally | Jimenez | | Pico Rivera | CA | 90660- |
| 4566 | Stakeholders | | Salvador | Perea | | Montebello | CA | 90640- |
| 4567 | Stakeholders | | Salvador | Hernandez | | South El Monte | CA | 91733- |
| 4568 | Stakeholders | | Salvador | Hermosillo | | Whittier | CA | 90606- |
| 4569 | Stakeholders | | Salvador | Rodriguez | | South El Monte | CA | 91737- |
| 4570 | Stakeholders | | Sam | Clarida | | Brea | CA | 92821- |
| 4571 | Stakeholders | | Samuel | V. | | Montebello | CA | 90640- |
| 4572 | Stakeholders | | Sandra | Sandoval | | Los Angeles | CA | 90022- |
| 4573 | Stakeholders | | Sandra | Guerrero | | South El Monte | CA | 91733- |
| 4574 | Stakeholders | | Santino | Vasquez | | Whittier | CA | 90601- |
| 4575 | Stakeholders | | Sapphia | Dai | | | | |
| 4576 | Stakeholders | | Sarahi | Baeza | | Los Angeles | CA | 90063- |
| 4577 | Stakeholders | | Sergio | Juarez | | Pico Rivera | CA | 90660- |
| 4578 | Stakeholders | | Sergio | Casanova | | Whittier | CA | 9062 - |
| 4579 | Stakeholders | | Sergio | Aviles | | Montebello | CA | 90640- |
| 4580 | Stakeholders | | Sergio | Lopez | | | | |
| 4581 | Stakeholders | | Seyoung | Chung | | Montebello | CA | 90640- |
| 4582 | Stakeholders | | Shannon | Brown | | | CA | |
| 4583 | Stakeholders | | Shannon | O'Shea | | | CA | |

| No. | Category | Organization | First Name | Last Name | Title | City | State | Zip Code |
|---|---|---|---|---|---|---|---|---|
| 4584 | Stakeholders | | Sharon | Hastings | | Whittier | CA | 90602- |
| 4585 | Stakeholders | | Sharon | Guzman | | Pico Rivera | CA | 90660- |
| 4586 | Stakeholders | | Sheldon | Fialkoff | | | | |
| 4587 | Stakeholders | | Sherry | Breskin | | Los Angeles | CA | 90063- |
| 4588 | Stakeholders | | Shifon | Berumen | | Whittier | CA | 90601- |
| 4589 | Stakeholders | | Shirley | Depel | | Whittier | CA | 90608- |
| 4590 | Stakeholders | | Shirley | Hwong | | Monterey Park | CA | 91754- |
| 4591 | Stakeholders | | Shirley, Diana & King | Hu | | Cerritos | CA | 90703- |
| 4592 | Stakeholders | | Shirli | Braun | | | | |
| 4593 | Stakeholders | | Silvia | Monge | | Whittier | CA | 90606- |
| 4594 | Stakeholders | | Sixto | Pantoja | | Whittier | CA | 90602- |
| 4595 | Stakeholders | | Socorro | Martinez | | Pico Rivera | CA | |
| 4596 | Stakeholders | | Soledad | Izzo | | Pico Rivera | CA | 90660- |
| 4597 | Stakeholders | | Sonia | Mejia | | | | |
| 4598 | Stakeholders | | Sonia | Martinez | | Los Angeles | CA | 90022- |
| 4599 | Stakeholders | | Sostenes | Hernandez | | Whittier | CA | 90602- |
| 4600 | Stakeholders | | Stella | Salazar | | South El Monte | CA | 91733- |
| 4601 | Stakeholders | | Stelle | Jauregui | | South El Monte | CA | 91733- |
| 4602 | Stakeholders | | Stephanie D. | Butler | | | CA | |
| 4603 | Stakeholders | | Stephen | Lam | | | | |
| 4604 | Stakeholders | | Stephen | Legaspi | | Montebello | CA | 90640- |
| 4605 | Stakeholders | | Steve | Manookian | | Montebello | CA | 90640- |
| 4606 | Stakeholders | | Steve | Stokes | | Montebello | CA | 90640- |
| 4607 | Stakeholders | | Steve | Ortiz | | El Monte | CA | 91733- |
| 4608 | Stakeholders | | Steve | Costley | | Norwalk | CA | 90650- |

Eastside Transit Corridor Phase 2 Project
Master Database - Active Contacts as of November 30, 2021
*(Redacted email addresses, mailing addresses and phone numbers)*

| No. | Category | Organization | First Name | Last Name | Title | City | State | Zip Code |
|---|---|---|---|---|---|---|---|---|
| 4609 | Stakeholders | | Steve | Temblador | | Whittier | CA | 90601- |
| 4610 | Stakeholders | | Steve | Ortiz | | South El Monte | CA | 91733- |
| 4611 | Stakeholders | | Steve & Sara | Krelle | | Whittier | CA | 90605- |
| 4612 | Stakeholders | | Steveland | Harris | | | | |
| 4613 | Stakeholders | | Steven | Galt | | Montebello | CA | 90640- |
| 4614 | Stakeholders | | Steven & Delia | Pazlich | | | CA | |
| 4615 | Stakeholders | | Steven K. | Sugita | | | CA | |
| 4616 | Stakeholders | | Sue | Turco | | Whittier | CA | 90601- |
| 4617 | Stakeholders | | Sue | Walker | | | | |
| 4618 | Stakeholders | | Susan | Aguirre | | Pico Rivera | CA | 90660- |
| 4619 | Stakeholders | | Susan | Weinman | | Pico Rivera | CA | 90660- |
| 4620 | Stakeholders | | Susan | Naulty | | Whittier | CA | 90601- |
| 4621 | Stakeholders | | Susan | Mizukami | | Pico Rivera | CA | 90660- |
| 4622 | Stakeholders | | Suzanna | Hartes | | | | |
| 4623 | Stakeholders | | Sylvia | Puentes | Home owner | Whittier | CA | 90606- |
| 4624 | Stakeholders | | Sylvia | Gonzales | | Pico Rivera | CA | 90660- |
| 4625 | Stakeholders | | Sylvia | Rodriguez | | Pico Rivera | CA | 90660- |
| 4626 | Stakeholders | | Tats | Gotanda | Home Owner | Montebello | CA | 90640- |
| 4627 | Stakeholders | | Ted | Zuener | | Whittier | CA | 90602- |
| 4628 | Stakeholders | | Ted | Saulino | | Whittier | CA | 90601- |
| 4629 | Stakeholders | | Ted | Dayle | | Whittier | CA | 90606- |
| 4630 | Stakeholders | | Terence | Apodaca | | Whittier | CA | 90601- |
| 4631 | Stakeholders | | Teresa | Fierro | | Pico Rivera | CA | 90660- |
| 4632 | Stakeholders | | Teresa | Perez | | Pico Rivera | CA | 90660- |
| 4633 | Stakeholders | | Teresa | Rielle-Sebastian | | | | |

Eastside Transit Corridor Phase 2 Project
Master Database - Active Contacts as of November 30, 2021
*(Redacted email addresses, mailing addresses and phone numbers)*

| No. | Category | Organization | First Name | Last Name | Title | City | State | Zip Code |
|---|---|---|---|---|---|---|---|---|
| 4634 | Stakeholders | | Teri | Lira | | | | |
| 4635 | Stakeholders | | Terri | Bobadilla | | Pico Rivera | CA | 90660- |
| 4636 | Stakeholders | | Terry & Tilda | DeWolfe | | Monterey Park | CA | 91755- |
| 4637 | Stakeholders | | Thalia | Mendoza | | South El Monte | CA | 91733- |
| 4638 | Stakeholders | | The | Hennings Family | | South El Monte | CA | 91733- |
| 4639 | Stakeholders | | Thomas | Crown | | | | |
| 4640 | Stakeholders | | Thomas | King | | | | |
| 4641 | Stakeholders | | Tim | Kung | | | | |
| 4642 | Stakeholders | | Tim | Helbovy | | Whittier | CA | 90605- |
| 4643 | Stakeholders | | Tim | Mata | | Alhambra | CA | 91803- |
| 4644 | Stakeholders | | Tish | Martinez | | Pico Rivera | CA | 90660- |
| 4645 | Stakeholders | | Todd | Palmer | | | CA | |
| 4646 | Stakeholders | | Tom | Dutcher | | Montebello | CA | 90640- |
| 4647 | Stakeholders | | Tom | Hacker | | Duarte | CA | 91010- |
| 4648 | Stakeholders | | Tom | Kamei | | Los Angeles | CA | 90012- |
| 4649 | Stakeholders | | Tom & Leticia | Flores | | Montebello | CA | 90640- |
| 4650 | Stakeholders | | Tom & Sandi | Lujan | | Monterey Park | CA | 91754- |
| 4651 | Stakeholders | | Tomas | Rivera | | | | |
| 4652 | Stakeholders | | Toni | Mendez | | Montebello | CA | 90640- |
| 4653 | Stakeholders | | Tony | Fernandez | | | CA | |
| 4654 | Stakeholders | | Tony | Bustamante | | Whittier | CA | 90601- |
| 4655 | Stakeholders | | Tony | Mendoza | | | | |

| No. | Category | Organization | First Name | Last Name | Title | City | State | Zip Code |
|---|---|---|---|---|---|---|---|---|
| 4656 | Stakeholders | | Tony & Carmen | De La Rosa | | Whittier | CA | 90602- |
| 4657 | Stakeholders | | Tressa | Annabel | | Pico Rivera | CA | 90660- |
| 4658 | Stakeholders | | Tressa | Anabelle | | Pico Rivera | CA | 90660- |
| 4659 | Stakeholders | | Tyler | Kitchel | | | | |
| 4660 | Stakeholders | | Ursula | Bell | | Whittier | CA | 90605- |
| 4661 | Stakeholders | | Van | Ajemian | | Montebello | CA | 90640- |
| 4662 | Stakeholders | | Vanessa | Gomez | | | CA | |
| 4663 | Stakeholders | | Vannadaniel | Cho | | | | |
| 4664 | Stakeholders | | Verdie A. | Gilman | | Laguna Woods | CA | 92637- |
| 4665 | Stakeholders | | Veronica | Siranosian | | Whittier | CA | 90601- |
| 4666 | Stakeholders | | Veronica | Balandran | | Commerce | CA | 90040- |
| 4667 | Stakeholders | | Veronica | Lauria | | South El Monte | CA | 91733- |
| 4668 | Stakeholders | | Via | Navarro | | Rosemead | CA | 91770- |
| 4669 | Stakeholders | | Victor | Duran | | Los Angeles | CA | 90022- |
| 4670 | Stakeholders | | Victor | Franco, Jr. | | Whittier | CA | 90601- |
| 4671 | Stakeholders | | Victor | Den | | Monterey Park | CA | 91755- |
| 4672 | Stakeholders | | Victor | Gonzalez | | Monterey Park | CA | 91754- |
| 4673 | Stakeholders | | Victoria | Chavez | | Monterey Park | CA | 91754- |
| 4674 | Stakeholders | | Vilma | Serna | | South El Monte | CA | 91733- |
| 4675 | Stakeholders | | Vincent | Spetori | | Monterey Park | CA | 91755- |
| 4676 | Stakeholders | | Vincenzo | Veneziano | | Montebello | CA | 90640- |
| 4677 | Stakeholders | | Violet | Moreno | | Montebello | CA | 90640- |
| 4678 | Stakeholders | | Virginia | Campos | | Whittier | CA | 90601- |
| 4679 | Stakeholders | | Virginia | Osorio | | Whittier | CA | 90606- |
| 4680 | Stakeholders | | Virginia | Mauna | | Monterey Park | CA | 91754- |
| 4681 | Stakeholders | | Virginia | Lawlar | | Pico Rivera | CA | 90660- |

| No. | Category | Organization | First Name | Last Name | Title | City | State | Zip Code |
|---|---|---|---|---|---|---|---|---|
| 4682 | Stakeholders | | Virginia L. | Quirk | | | | |
| 4683 | Stakeholders | | Vito | Grillo | | | | |
| 4684 | Stakeholders | | Vivian | Arroyo | | Montebello | CA | 90640- |
| 4685 | Stakeholders | | W.F. | Ciruenholz | | Whittier | CA | 90601- |
| 4686 | Stakeholders | | Wally | Shidler | Metro Gateway Cities | Walnut Park | CA | 90255- |
| 4687 | Stakeholders | | Walt | Davis | | Whittier | CA | 90602- |
| 4688 | Stakeholders | | Wei | Cho | | | CA | |
| 4689 | Stakeholders | | Werner & Alise | Abrego | | Whittier | CA | 90602- |
| 4690 | Stakeholders | | Wilhelmina | Wyckoff | | | CA | |
| 4691 | Stakeholders | | Willhans | Ili | | South El Monte | CA | 91733- |
| 4692 | Stakeholders | | William | Morrison | | Los angeles | CA | 90033- |
| 4693 | Stakeholders | | William | Sigala | | Montebello | CA | 90640- |
| 4694 | Stakeholders | | William | Fults | | Hacienda Heights | CA | 91745- |
| 4695 | Stakeholders | | William & Candice | Ryder | | Whittier | CA | 90606- |
| 4696 | Stakeholders | | William L. | Lotspeich | | Whittier | CA | 90601- |
| 4697 | Stakeholders | | Xavier | Arambula | | Commerce | CA | 90040- |
| 4698 | Stakeholders | | Y. Chen | Tsai | | Whittier | CA | 90606- |
| 4699 | Stakeholders | | Yesenia | Sanjuan | | | | |
| 4700 | Stakeholders | | Yolanda | Delfer | | South El Monte | CA | 91733- |
| 4701 | Stakeholders | | Yolanda | Becerra | | Pico Rivera | CA | 90660- |
| 4702 | Stakeholders | | Yvonne | Perez | | South El Monte | CA | 91733- |
| 4703 | Stakeholders | | Yvonne | Foster | | Monterey Park | CA | 91754- |
| 4704 | Stakeholders | | Zack | Lopez | | Whittier | CA | 90601- |
| 4705 | Stakeholders | | Zhayra | Escobar | | Whittier | CA | 90601- |
| 4706 | Stakeholders | Better Whittier Transit Now | Charles | Bennett | | Whittier | CA | 90601- |
| 4707 | Stakeholders | Better Whittier Transit Now | Karen | Bennett | | Whittier | CA | 90601- |

| No. | Category | Organization | First Name | Last Name | Title | City | State | Zip Code |
|---|---|---|---|---|---|---|---|---|
| 4708 | Stakeholders | Cinema Secrets | Juanita | Franco | Controller | Burbank | CA | 91505- |
| 4709 | Stakeholders | Del Angel Dignity Memorial | Raymond | Almanza | | Montebello | CA | 90640- |
| 4710 | Stakeholders | El Rodeo | Eulisses | | | Pico Rivera | CA | 90660- |
| 4711 | Stakeholders | El Rodeo | Seferino | | | Pico Rivera | CA | 90660- |
| 4712 | Stakeholders | Facilities | Jerry | Weeks | | Baldwin Park | CA | 91706- |
| 4713 | Stakeholders | Gabrielino Tongva Nation | Bernie | Acuna | Tribal Chairman | Los Angeles | CA | 91776- |
| 4714 | Stakeholders | Gabrielino Tongva Nation | Sandonne | Goad | Tribal Chairwoman | Los Angeles | CA | 90086- |
| 4715 | Stakeholders | Gabrielino Tongva San Gabriel Band of Mission Indians | Anthony | Morales | Tribal Chairman | San Gabriel | CA | 91778- |
| 4716 | Stakeholders | Garfield Car Wash | Dikran | Harutiunian | | Montebello | CA | 90640- |
| 4717 | Stakeholders | Garfield Cleaners | Rosanna | Lau | | Montebello | CA | 90640- |
| 4718 | Stakeholders | Gateway Cities Council of Governments | Karen | Heit | | | | |
| 4719 | Stakeholders | Homeowner | Johnny | Rivera | | Whittier | CA | 90606- |
| 4720 | Stakeholders | House Real Investment Inc. | Young | Chung | | | CA | |
| 4721 | Stakeholders | International Association of Sheet Metal, Air, Rail, Transportation Workers | Steve & Tim | Hinson | Business Representative | South El Monte | CA | 91733- |
| 4722 | Stakeholders | Janer Insurance | Harry | Janer | | Montebello | CA | 90640- |
| 4723 | Stakeholders | Latin Business Association | Deborah | Origel | | Los Angeles | CA | 90012- |
| 4724 | Stakeholders | Marie Callender's | Mary C. | Pena | Controller | Whittier | CA | 90602- |
| 4725 | Stakeholders | McDonald’s | Leonel | Aviles | | Pico Rivera | CA | 90660- |
| 4726 | Stakeholders | Montebello Bicycle Coalition | Daniel | Lopez | | Montebello | CA | 90640- |
| 4727 | Stakeholders | Montebello Silver Years Senior Club | Adolph & Auxilia | Ponce | | Montebello | CA | 90640- |
| 4728 | Stakeholders | Morrow Mortuary | D. Douglas | Morrow | | Pico Rivera | CA | 90660- |

| No. | Category | Organization | First Name | Last Name | Title | City | State | Zip Code |
|---|---|---|---|---|---|---|---|---|
| 4729 | Stakeholders | Morrow Mortuary | Rene | Dome | | Pico Rivera | CA | 90660- |
| 4730 | Stakeholders | M's Flowers | Jay & Jill | Nomura | | Montebello | CA | 90640- |
| 4731 | Stakeholders | Nunee's Salon | Angie | Seibahan | | Montebello | CA | 90640- |
| 4732 | Stakeholders | Pico Rivera Gardens | Michael | Stock | Owner | Pico Rivera | CA | 90660- |
| 4733 | Stakeholders | Pico Rivera Gardens | Santos | Dominguez | | Pico Rivera | CA | 90660- |
| 4734 | Stakeholders | Pico Rivera Historical Museum | Susana C. | Lozano | Chairman | Pico Rivera | CA | 90660- |
| 4735 | Stakeholders | SEIU 721 | Charley | Mims | Executive Board member | Los Angeles | CA | |
| 4736 | Stakeholders | Somerset Apartment Homes | Elizabeth | Perez | | Montebello | CA | 90640- |
| 4737 | Stakeholders | Somerset Apartment Homes | Fredrick | McGee | | Montebello | CA | 90640- |
| 4738 | Stakeholders | Somerset Apartment Homes | Jackie | Pulido | Community Manager | Montebello | CA | 90640- |
| 4739 | Stakeholders | SR-60 Coalition | Flo | Yuasa | | Monterey Park | CA | 91754- |
| 4740 | Stakeholders | SR-60 Coalition | Richard | Alatorre | | Pico Rivera | | |
| 4741 | Stakeholders | SR-60 Coalition | Richard & Angie | Alatorre | | Los Angeles | CA | 90041- |
| 4742 | Stakeholders | Vestar Properties, Inc. | Katherine | Bartels | Property Manager | Long Beach | CA | 90808- |
| 4743 | Stakeholders | Washington Blvd. Coalition | Jim | Sass | | Whittier | CA | 90601- |
| 4744 | Stakeholders | Whittier Latino Coalition | Angie | Medina | | | | |
| 4745 | State Agencies | California Air Resources Board | Richard | Corey | Executive Officer | Sacramento | CA | 95812- |
| 4746 | State Agencies | California Coastal Commission | John | Ainsworth | Senior Deputy Director, South Coast District | Long Beach | CA | 90802- |
| 4747 | State Agencies | California Coastal Commission | Karl | Schwing | District Director | Long Beach | CA | 90802- |

| No. | Category | Organization | First Name | Last Name | Title | City | State | Zip Code |
|---|---|---|---|---|---|---|---|---|
| 4748 | State Agencies | California Coastal Commission | Noaki | Schwartz | Public Information Officer | Long Beach | CA | 90802- |
| 4749 | State Agencies | California Department of Conservation | David | Bunn | Director | Sacramento | CA | 95814- |
| 4750 | State Agencies | California Department of Education | Tom | Torlakson | Superintendent | Sacramento | CA | 95814- |
| 4751 | State Agencies | California Department of Fish and Wildlife | Charlton H. | Bonham | Director | Sacramento | CA | 95814- |
| 4752 | State Agencies | California Department of Fish and Wildlife | Dolores | Duarte | Secretary | San Diego | CA | 92123- |
| 4753 | State Agencies | California Department of Fish and Wildlife | Ed | Pert | Regional Manager | San Diego | CA | 92123- |
| 4754 | State Agencies | California Department of Fish and Wildlife | Kelly | Schmoker | Senior Environmental Scientist (Specialist) | | | |
| 4755 | State Agencies | California Department of Forestry and Fire Protection | Ken | Pimlott | Director | Sacramento | CA | 95814- |
| 4756 | State Agencies | California Department of General Services | Carmen | Llamas | Administrative Assistant | West Sacramento | CA | 95605- |
| 4757 | State Agencies | California Department of General Services | Daniel C. | Kim | Director | West Sacramento | CA | 95605- |
| 4758 | State Agencies | California Department of Housing and Community Development | Ben | Metcalf | Director | | | |
| 4759 | State Agencies | California Department of Housing and Community Development | Evan | Gerberding | Deputy Dir. of External Affairs & Tribal Liaison | Sacramento | CA | 95833- |
| 4760 | State Agencies | California Department of Parks and Recreation | Lisa | Mangat | Director | Sacramento | CA | 94296- |

| No. | Category | Organization | First Name | Last Name | Title | City | State | Zip Code |
|---|---|---|---|---|---|---|---|---|
| 4761 | State Agencies | California Department of Toxic Substances Control | Barbara A. | Lee | Director | Sacramento | CA | 95812- |
| 4762 | State Agencies | California Department of Toxic Substances Control | Gloria | Conti | Regulatory Assistance Officer | | | |
| 4763 | State Agencies | California Department of Transportation | Joanne | McDermitt | | Los Angeles | CA | 90640- |
| 4764 | State Agencies | California Department of Water Resources | Brian | Moniz | Regional Coordinator | Glendale | CA | 91203- |
| 4765 | State Agencies | California Department of Water Resources | Michael | Sabbaghian | Region Office Chief | Glendale | CA | 91203- |
| 4766 | State Agencies | California Division of Occupational Safety and Health (Cal/OSHA) | Andreea | Minea | District Manager | Van Nuys | CA | 91401- |
| 4767 | State Agencies | California Division of Occupational Safety and Health (Cal/OSHA) | James | Wittry | Acting Principal Safety Engineer | Sacramento | CA | 85825- |
| 4768 | State Agencies | California Division of Occupational Safety and Health (Cal/OSHA) | Victor | Copelan | District Manager | Los Angeles | CA | 90013- |
| 4769 | State Agencies | California Emergency Management Agency | Sonia | Brown | | Los Alamitos | CA | 90720- |
| 4770 | State Agencies | California Environmental Protection Agency | Matthew | Rodriquez | Secretary | Sacramento | CA | 95812- |
| 4771 | State Agencies | California Health and Human Services Agency | Diana | Dooley | Secretary | Sacramento | CA | 95814- |
| 4772 | State Agencies | California Joint Legislative Audit Committee | Mike A. | Gipson | Chair | Sacramento | CA | 94249- |
| 4773 | State Agencies | California Native American Heritage Commission | Cynthia | Gomez | Executive Secretary | West Sacramento | CA | 95691- |

| No. | Category | Organization | First Name | Last Name | Title | City | State | Zip Code |
|---|---|---|---|---|---|---|---|---|
| 4774 | State Agencies | California Office of Emergency Services | Jeff | Tony | Deputy Region Administrator | Los Alamitos | CA | 90720- |
| 4775 | State Agencies | California Office of Historic Preservation | Julianne | Polanco | State Historic Preservation Officer | Sacramento | CA | 94296- |
| 4776 | State Agencies | California Public Utilities Commission | Anton | Genabetra | | Los Angeles | CA | 90013- |
| 4777 | State Agencies | California Public Utilities Commission | Claudia | Lam | | Los Angeles | CA | 90013- |
| 4778 | State Agencies | California Public Utilities Commission | Howard | Huie | Engineer | Los Angeles | CA | 90013- |
| 4779 | State Agencies | California Public Utilities Commission | Jose | Pereyra | | Los Angeles | CA | 90013- |
| 4780 | State Agencies | California Public Utilities Commission | Ken | Chiang | Rail Crossings Contact | Los Angeles | CA | 90013- |
| 4781 | State Agencies | California Public Utilities Commission | Rosa | Muñoz | Senior Engineer Specialist | Los Angeles | CA | 90013- |
| 4782 | State Agencies | California Public Utilities Commission | Tim | Sullivan | Interim Executive Director | San Francisco | CA | 94102- |
| 4783 | State Agencies | California Public Utilties Commission | Sergio | Licon | Rail Crossings Contact | Los Angeles | CA | 90013- |
| 4784 | State Agencies | California State Government | | | | San Diego | CA | 92132-5100 |
| 4785 | State Agencies | California State Lands Commission | Jennifer | Lucchesi | Executive Officer | Sacramento | CA | 95825- |
| 4786 | State Agencies | California State Lands Commission | Sheri | Pemberton | Chief, External Affairs and Legislative Liaison | Sacramento | CA | 95825-8202 |
| 4787 | State Agencies | California Transportation Commission | Stephen | Maller | Deputy Director | Sacramento | CA | 95814- |
| 4788 | State Agencies | State Library, Government Publications Section | Emily | Blodget | California State Documents Librarian | Sacramento | CA | 94237- |

| No. | Category | Organization | First Name | Last Name | Title | City | State | Zip Code |
|---|---|---|---|---|---|---|---|---|
| 4789 | State Agencies | State of California Air Resources Board | Mary D. | Nichols | Chair | Sacramento | CA | 95812- |
| 4790 | Transportation Agencies | Alameda Corridor East Construction Authority | Paul | Hubler | Director of Government and Community Relations | Irwindale | CA | 91706- |
| 4791 | Transportation Agencies | California Department of Transportation (Caltrans) | Brian | Manor | Environmental Planner | Los Angeles | CA | 90012- |
| 4792 | Transportation Agencies | California Department of Transportation (Caltrans) | Chris | Flynn | District 7 & 12 Cooridnator | Sacramento | CA | 94274- |
| 4793 | Transportation Agencies | California Department of Transportation (Caltrans) | Derek | Higa | Senior | | | |
| 4794 | Transportation Agencies | California Department of Transportation (Caltrans) | Elmer | Alvarez | Senior Planner, IGR/CEQA | Los Angeles | CA | 90012- |
| 4795 | Transportation Agencies | California Department of Transportation (Caltrans) | Garrett | Damrath | Senior Environmental Planner | Los Angeles | CA | 90012- |
| 4796 | Transportation Agencies | California Department of Transportation (Caltrans) | Jeremy | Ketchum | District 4 Coordinator | Sacramento | CA | 94274- |
| 4797 | Transportation Agencies | California Department of Transportation (Caltrans) | Jim | Davis | Acting Division Chief | Sacramento | CA | 94274- |
| 4798 | Transportation Agencies | California Department of Transportation (Caltrans) | Le | Chen | | | | |
| 4799 | Transportation Agencies | California Department of Transportation (Caltrans) | Mine | Strohl | | Los Angeles | CA | 90012- |
| 4800 | Transportation Agencies | California Department of Transportation (Caltrans) | Peter | Bond | Senior Environmental Planner | | | |
| 4801 | Transportation Agencies | California Department of Transportation (Caltrans) | Richard | Hartzell | Office of Special Funded Projects (OSFP) | | | |
| 4802 | Transportation Agencies | California Department of Transportation (Caltrans) | Somar | Momani | Associate Environmental Planner | | | |
| 4803 | Transportation Agencies | California Department of Transportation (Caltrans) | Steven | Chan | Senior Transportation Engineer Caltrans | | | |

| No. | Category | Organization | First Name | Last Name | Title | City | State | Zip Code |
|---|---|---|---|---|---|---|---|---|
| 4804 | Transportation Agencies | California Department of Transportation (Caltrans) | Steven | Friet | Engineering Geologist, Caltrans | | | |
| 4805 | Transportation Agencies | California Department of Transportation (Caltrans) District 7 | Alan | Lin P.E. | Transportation Engineer | Los Angeles | CA | 90012-3606 |
| 4806 | Transportation Agencies | California Department of Transportation (Caltrans) District 7 | Carrie | Bowen | District Director | Los Angeles | CA | 90012- |
| 4807 | Transportation Agencies | California Department of Transportation (Caltrans) District 7 | Eric | Dietrich | Environmental Planner | Los Angeles | CA | 90012- |
| 4808 | Transportation Agencies | California Department of Transportation (Caltrans) District 7 | Gary | Slater | Deputy District Director | Los Angeles | CA | 90012- |
| 4809 | Transportation Agencies | California Department of Transportation (Caltrans) District 7 | Karl | Price | Senior Environmental Planner | Los Angeles | CA | 90012- |
| 4810 | Transportation Agencies | California Department of Transportation (Caltrans) District 7 | Kevin | Ferrer | Traffic Operations Engineer | Los Angeles | CA | 90012-3606 |
| 4811 | Transportation Agencies | California Department of Transportation (Caltrans) District 7 | Kirk | Schneider | Transportation Planner | Los Angeles | CA | 90012- |
| 4812 | Transportation Agencies | California Department of Transportation (Caltrans) District 7 | Reza | Fateh | Project Manager | Los Angeles | CA | 90012- |
| 4813 | Transportation Agencies | California Department of Transportation (Caltrans) District 7 | Roger | Sanchez | | Los Angeles | CA | 90012- |

| No. | Category | Organization | First Name | Last Name | Title | City | State | Zip Code |
|---|---|---|---|---|---|---|---|---|
| 4814 | Transportation Agencies | California Department of Transportation (Caltrans) District 7 | Ron | Kosinski | Deputy District Director of Environmental Planning | Los Angeles | CA | 90012- |
| 4815 | Transportation Agencies | California High-Speed Rail Authority | Carrie | Pourvahidi | Chief Deputy Director | Sacramento | CA | 95814- |
| 4816 | Transportation Agencies | Caltrans, Disctrict 7 | Kaz | Kayoda | | Los Angeles | | 90012- |
| 4817 | Transportation Agencies | Caltrans, Disctrict 7 | Tin | Dinh | | Los Angeles | | 90012- |
| 4818 | Transportation Agencies | City of Los Angeles | Seleta | Reynolds | General Manager | Los Angeles | CA | 90017- |
| 4819 | Transportation Agencies | City of Montebello Bus Lines | | | | Montebello | CA | 90640- |
| 4820 | Transportation Agencies | Eco Rapid Transit | Walter | Beaumont | | Monterey Park | CA | 91755- |
| 4821 | Transportation Agencies | EXPO Construction Authority | Samantha | Bricker | Chief Operating Officer | Los Angeles | CA | 90017- |
| 4822 | Transportation Agencies | Federal Highway Administration | Vincent | Mammano | Division Administrator | Sacramento | CA | 95814- |
| 4823 | Transportation Agencies | Federal Transit Administration | Mary | Nguyen | Environmental Protection Specialist | Los Angeles | CA | 90017- |
| 4824 | Transportation Agencies | Foothill Transit | David | Reyno | | West Covina | CA | 91790- |

| No. | Category | Organization | First Name | Last Name | Title | City | State | Zip Code |
|---|---|---|---|---|---|---|---|---|
| 4825 | Transportation Agencies | Foothill Transit | Jaime | Becerra | Director of Safety & Security | West Covina | CA | 91790- |
| 4826 | Transportation Agencies | Foothill Transit | Kevin | McDonald | Deputy Executive Director | West Covina | CA | 91790- |
| 4827 | Transportation Agencies | Gateway Cities Council of Governments | Nancy | Pfeffer | Executive Director | Paramount | CA | 90723- |
| 4828 | Transportation Agencies | Long Beach Transit | Chris | MacKechnie | Planner | Long Beach | CA | 90801- |
| 4829 | Transportation Agencies | Long Beach Transit | Christopher | MacKechnie | Service Development Planner | Long Beach | CA | 90801- |
| 4830 | Transportation Agencies | Los Angeles County Metropolitan Transportation Authority (Metro) | Alexis | Salaz | | Los Angeles | CA | 90012- |
| 4831 | Transportation Agencies | Los Angeles County Metropolitan Transportation Authority (Metro) | Avital | Shavit | | Los Angeles | CA | 90012- |
| 4832 | Transportation Agencies | Los Angeles County Metropolitan Transportation Authority (Metro) | Bruce | Shelburne | Service Development Manager | Los Angeles | CA | 90012- |
| 4833 | Transportation Agencies | Los Angeles County Metropolitan Transportation Authority (Metro) | Christian | Reitter | | Los Angeles | CA | 90012- |
| 4834 | Transportation Agencies | Los Angeles County Metropolitan Transportation Authority (Metro) | Christopher | Reyes | | Los Angeles | CA | 90012- |
| 4835 | Transportation Agencies | Los Angeles County Metropolitan Transportation Authority (Metro) | Dana | Jones | | Los Angeles | CA | 90012- |

| No. | Category | Organization | First Name | Last Name | Title | City | State | Zip Code |
|---|---|---|---|---|---|---|---|---|
| 4836 | Transportation Agencies | Los Angeles County Metropolitan Transportation Authority (Metro) | Eric | Carlson | Project Manager | Los Angeles | CA | 90012- |
| 4837 | Transportation Agencies | Los Angeles County Metropolitan Transportation Authority (Metro) | Eugene | Kim | Deputy Executive Officer | Los Angeles | CA | 90012- |
| 4838 | Transportation Agencies | Los Angeles County Metropolitan Transportation Authority (Metro) | Eva | Moir | | Los Angeles | CA | 90012- |
| 4839 | Transportation Agencies | Los Angeles County Metropolitan Transportation Authority (Metro) | Gary | Baker | | Los Angeles | CA | 90012- |
| 4840 | Transportation Agencies | Los Angeles County Metropolitan Transportation Authority (Metro) | Glen | Frank | | Los Angeles | CA | 90012- |
| 4841 | Transportation Agencies | Los Angeles County Metropolitan Transportation Authority (Metro) | Ismael | Carbajal | | Los Angeles | CA | 90012- |
| 4842 | Transportation Agencies | Los Angeles County Metropolitan Transportation Authority (Metro) | Jenny | Cristales-Cevallos | Metro Project Manager | Los Angeles | CA | 90012- |
| 4843 | Transportation Agencies | Los Angeles County Metropolitan Transportation Authority (Metro) | Jessica | Gamez | | Los Angeles | CA | 90012- |
| 4844 | Transportation Agencies | Los Angeles County Metropolitan Transportation Authority (Metro) | Jonathan | Hofert | | Los Angeles | CA | 90012- |
| 4845 | Transportation Agencies | Los Angeles County Metropolitan Transportation Authority (Metro) | Jose | Ubaldo | | Los Angeles | CA | 90012- |

| No. | Category | Organization | First Name | Last Name | Title | City | State | Zip Code |
|---|---|---|---|---|---|---|---|---|
| 4846 | Transportation Agencies | Los Angeles County Metropolitan Transportation Authority (Metro) | Keith | Compton | | Los Angeles | CA | 90012- |
| 4847 | Transportation Agencies | Los Angeles County Metropolitan Transportation Authority (Metro) | Lauren | Cencic | | Los Angeles | CA | 90012- |
| 4848 | Transportation Agencies | Los Angeles County Metropolitan Transportation Authority (Metro) | Lilian | De Loza-Gutierrez | Community Relations Manager | Los Angeles | CA | 90012- |
| 4849 | Transportation Agencies | Los Angeles County Metropolitan Transportation Authority (Metro) | Moises | Hernandez | | Los Angeles | CA | 90012- |
| 4850 | Transportation Agencies | Los Angeles County Metropolitan Transportation Authority (Metro) | Olga | Arroyo | | Los Angeles | CA | 90012- |
| 4851 | Transportation Agencies | Los Angeles County Metropolitan Transportation Authority (Metro) | Paula | Carvajal | | Los Angeles | CA | 90012- |
| 4852 | Transportation Agencies | Los Angeles County Metropolitan Transportation Authority (Metro) | Paula | Gomez | | Los Angeles | CA | 90012- |
| 4853 | Transportation Agencies | Los Angeles County Metropolitan Transportation Authority (Metro) | Ron | Tien | | Los Angeles | CA | 90012- |
| 4854 | Transportation Agencies | Los Angeles County Metropolitan Transportation Authority (Metro) | Sarah | Schurtz | | Los Angeles | CA | 90012- |
| 4855 | Transportation Agencies | Los Angeles County Metropolitan Transportation Authority (Metro) | Shahrzad | Amiri | | Los Angeles | CA | 90012- |

| No. | Category | Organization | First Name | Last Name | Title | City | State | Zip Code |
|---|---|---|---|---|---|---|---|---|
| 4856 | Transportation Agencies | Los Angeles County Metropolitan Transportation Authority (Metro) | Steve | Brye | | Los Angeles | CA | 90012- |
| 4857 | Transportation Agencies | Los Angeles County Metropolitan Transportation Authority (Metro) | Toni | Loui | | Los Angeles | CA | 90012- |
| 4858 | Transportation Agencies | Metrolink | Bob | Turnauckas | CAO | Los Angeles | CA | 90012- |
| 4859 | Transportation Agencies | Metrolink | Jeff | Lustgarten | Director of Public Affairs | Los Angeles | CA | 90012- |
| 4860 | Transportation Agencies | Metrolink | Jennifer | Cohen | Director of Government Affairs | Los Angeles | CA | 90012- |
| 4861 | Transportation Agencies | Metrolink | Kari | Holman | Board Secretary | Los Angeles | CA | 90012- |
| 4862 | Transportation Agencies | Metrolink | Scott | Johnson | Public Affairs Officer | Los Angeles | CA | 90012- |
| 4863 | Transportation Agencies | Metrolink | Tracy | Berge | Assistant Director, System Safety | | | |
| 4864 | Transportation Agencies | Montebello Bus Lines | Jose | Medrano | Transit Operations Manager | Montebello | CA | 90640- |
| 4865 | Transportation Agencies | OCTA | Kurt | Brotcke | Director of Strategic Planning | | | |
| 4866 | Transportation Agencies | San Gabriel Valley Council of Governments (SGVCG) | Marisa | Creter | Assistant to the Executive Director | Alhambra | CA | 91803- |
| 4867 | Transportation Agencies | The Transit Coalition | Bart | Reed | Executive Director | | | |
| 4868 | Transportation Agencies | Transportation Security Administration | Peter | Neffenger | Administrator | Arlington | VA | 22202- |
| 4869 | Transportation Agencies | Union Pacific Railroad | Freddy C. | Cheung, P.E. | Sr. Manager, Industry & Public Engineering | Bloomington | CA | 92316- |

| No. | Category | Organization | First Name | Last Name | Title | City | State | Zip Code |
|---|---|---|---|---|---|---|---|---|
| 4870 | Transportation Agencies | Union Pacific Railroad | Lupe | Valdez | Director, Public Affairs, Corporate Relations | City of Industry | CA | 91746- |
| 4871 | Tribal Agencies | | Steven | Quinn | | | | |
| 4872 | Tribal Agencies | Bureau of Indian Affairs | | | | Washington | DC | 20240- |
| 4873 | Tribal Agencies | California Native American Heritage Commission | | | | West Sacramento | CA | 95691- |
| 4874 | Tribal Agencies | Ti'At Society (Gabrielino) | Cindi | Alvitre | Director | Long Beach | CA | 90803- |
| 4875 | Tribal Agencies | Tongva Ancestral Territorial Tribal Nation | John | Tommy Rosas | Tribal Administrator | Marina Del Rey | CA | 90292- |
| 4876 | Utilities | California Public Utilities Commission | Drisha | Melton | Outreach Officer | Los Angeles | CA | 90013- |
| 4877 | Utilities | California Public Utilities Commission | John | Roldan | Outreach Officer | Los Angeles | CA | 90013- |
| 4878 | Utilities | Edison International | | | | Rosemead | CA | 91770- |
| 4879 | Utilities | Metropolitan Water District of Southern California | Dee | Zinke | Deputy General Manager of External Affairs | Los Angeles | CA | 90054- |
| 4880 | Utilities | Metropolitan Water District of Southern California | Jeffrey | Kightlinger | General Manager | Los Angeles | CA | 90012- |
| 4881 | Utilities | Southern California Edison | Barbara | Miljhovie | | | | |
| 4882 | Utilities | Southern California Edison | Bob | Chavez | Planner lll | Fontana | CA | 92336- |
| 4883 | Utilities | Southern California Edison | Christina | Nuanez | | | | |
| 4884 | Utilities | Southern California Edison | Crystal | Warren | | | | |
| 4885 | Utilities | Southern California Edison | Eddie | Gaddison | | Fontana | CA | 92336- |
| 4886 | Utilities | Southern California Edison | Eleanor T. | Olivas | MPC Permit Manager | San Dimas | CA | 91773- |
| 4887 | Utilities | Southern California Edison | Eric | Bradley | Transmission Engineer - T&D | Pomona | CA | 91768- |
| 4888 | Utilities | Southern California Edison | James | Haiber | Transmission Project Manager | San Dimas | CA | 91773- |
| 4889 | Utilities | Southern California Edison | Judith | Grissmeyer | Senior Project Manager | San Dimas | CA | 91773- |
| 4890 | Utilities | Southern California Edison | Maria | Bodenhoefer | | | | |
| 4891 | Utilities | Southern California Edison | Martin | Barriga | Engineer | Pomona | CA | 91768- |

| No. | Category | Organization | First Name | Last Name | Title | City | State | Zip Code |
|---|---|---|---|---|---|---|---|---|
| 4892 | Utilities | Southern California Edison | Mary | Reid | Analyst - Utility Line Management | San Dimas | CA | 91773- |
| 4893 | Utilities | Southern California Edison | Patty | Nevins | Environmental Project Manager | San Dimas | CA | 91773- |
| 4894 | Utilities | Southern California Edison | Rhiannon | Minor | Analyst | San Dimas | CA | 91773- |
| 4895 | Utilities | Southern California Edison | Roman | Vasquez | | | | |
| 4896 | Utilities | Southern California Edison | Roman | Vazquez, III PE | Principal Project Engineer | Rosemead | CA | 91770- |
| 4897 | Utilities | Southern California Edison | Ronald V. | Garcia | Region Manager Public Affairs | Fontana | CA | 92336- |
| 4898 | Utilities | Southern California Edison | Ryan | Morgan | | | | |
| 4899 | Utilities | Southern California Edison | Tony | Huyn | Transmission Design - Metro East | San Dimas | CA | 91773- |
| 4900 | Utilities | Southern California Edison, Local Public Affairs | Karen | Cadavona | | Rosemead | CA | 91770- |
| 4901 | Utilities | Southern California Gas Company | Gary | Pantaleo | | Compton | CA | 90021- |

# ATTACHMENT E2 – WINTER 2022




**DRAFT**

# Community Meetings
# March 2022
# Summary Report

*Prepared by:*

arellano associates

# 1.0 INTRODUCTION/OVERVIEW

## 1.1. Project Overview

Metro is continuing with the preparation of a Recirculated Draft Environmental Impact Report (EIR) on the Eastside Transit Corridor Phase 2 Project (Project) that proposes to extend the Metro L Line (Gold) further east from its current terminus at Pomona Bl and Atlantic Bl in East Los Angeles. As part of the Recirculated EIR reinitiated in June 2019, Metro continues with public engagement and outreach with interested stakeholders and project area communities.

As a follow-up to the community meeting series hosted in November 2021, Metro hosted another round of update meetings in March 2022 to provide a project update focused on specific communities and cities, share information on the ongoing station design efforts, and provide an opportunity to ask questions. Arellano Associates (AA), in coordination with Metro, prepared and executed a notification plan to notice project area residents, businesses and the general public about these meetings and project updates. This report summarizes the meeting process and materials as well as the outreach and notification efforts leading up to the March 2022 meetings.

## 1.2. Meeting Series Overview

AA, in coordination with Metro, prepared for and planned four (4) virtual community meetings. Due to the ongoing COVID-19 pandemic and precautionary safety measures, the meetings continued to be virtual through Zoom. Additionally, outdoor in-person tech van opportunities were offered to live-stream the meeting for individuals who may need technical support or resources. The community meetings were focused on providing informational updates on the status of the project and answering questions related to those updates.

**Table 1.1 Community Meeting Details**

| Meeting | Date/Time | In-Person Tech Van Location/Address |
|---|---|---|
| Community Meeting #1 – Focus on East Los Angeles Community | Wed., March 9, 2022<br>Time: 6 –7:30pm | Atlantic Avenue Park<br>570 S Atlantic Bl<br>Los Angeles, CA 90022 |
| Community Meeting #2 – Focus on Cities of Commerce and Montebello | March 10, 2022<br>Time: 6 –7:30pm | Commerce City Hall Parking Lot<br>2535 Commerce Way<br>Commerce, CA 90040 |
| Community Meeting #3 – Focus on Cities of Pico Rivera and Santa Fe Springs and Los Nietos Community | March 16, 2022<br>Time: 6 –7:30pm | Pico Rivera Senior Center<br>9200 Mines Av<br>Pico Rivera, CA 90660 |
| Community Meeting #4 – Focus on City of Whittier | March 17, 2022<br>Time: 6 –7:30pm | Whittier Uptown Senior Center<br>13225 Walnut St<br>Whittier, CA 90602 |

**Figure 1:** Tech Van Locations

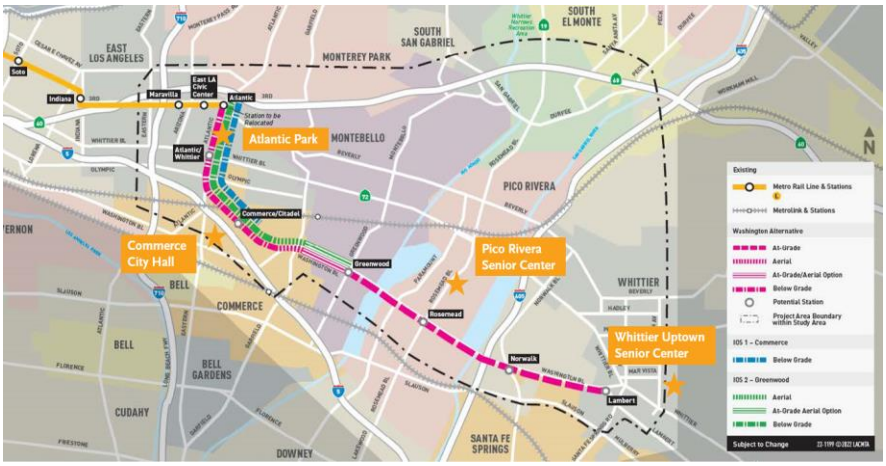


## 2.0 OUTREACH ACTIVITIES LEADING UP TO MEETING SERIES

### 2.1. East Los Angeles Business Meetings

During the November 2021 community meetings, Metro received a request to meet with East LA businesses to provide a project update and answer questions. Metro participated in a meeting that was hosted and coordinated by the East LA Chamber of Commerce, Whittier Merchants Association and Via Care on January 27, 2022. Metro met with the businesses again on March 2, 2022, ahead of the community meetings. Both meetings aimed to inform business owners and tenants of project updates, including preliminary station design options and discuss potential construction impacts.

**Table 2.2 East Los Angeles Business Meetings**

| Meeting | Date & Time | Location |
|---|---|---|
| **Business Meeting #1**<br>*Non-Metro hosted meeting* | Thu., Jan. 27, 2022<br>5:30 – 7:00pm | Via Care<br>501 S Atlantic Bl<br>Los Angeles, CA 90022? |
| **Business Meeting #2**<br>*Hosted by Metro* | Thu., March 3, 2022<br>5:30 – 7:00pm | Virtual on Zoom<br>In-person streaming location at Via Care<br>501 S Atlantic Bl<br>Los Angeles CA 90022 |

#### 2.1.1. Business Meeting #1

During the first meeting, Metro was invited to present an update on the project to local businesses in East LA. The agenda included opportunities to ask questions and share concerns by various businesses. The meeting took place in-person at Via Care with some project staff and Supervisor Solis' staff joining

virtually through Zoom. It's important to note that East LA Chamber of Commerce led the development of the flyer and notification for this meeting. Meeting notes and the sign-in sheet are available in Appendix A.

Businesses and attendees included:

1. Martin Reyes, Office of LA County Board of Supervisor, Hilda Solis (District 1)
2. Waqas Rehman, Office of LA County Board of Supervisor, Hilda Solis (District 1)
3. Bella Hernandez, LA County Public Works
4. Andrew Ross, LA County Public Works
5. Patsy Ma, PMA Equities and BP International, Inc.
6. Juan Torres, Torres Tuxedos
7. Norma Aguirre, Nolla Professional Services and East LA Chamber of Commerce
8. Veronica, Carolina's Appliances
9. Via Care
10. Tony DeMarco, Western Loan and Whittier Boulevard Merchants Association
11. Tomas Gamez, Streamline Audio
12. Sammy, Guaranteed Auto Sales, Inc.
13. Eddie Torres, East LA Coalition

2.1.2. Business Meeting #2

Metro hosted a separate virtual meeting on March 3, 2022, for East LA businesses. The purpose of the meeting was to provide project updates to business owners and discuss potential impacts to businesses and mitigation measures ahead of the community meetings. The meeting format included a project overview, updates on the environmental review process and maps showing potential property impacts. During the Question-and-Answer Session, attendees provided comments relating to quality of life and requested that their concerns be addresses prior to the construction of the two new stations. A detailed summary is provided in Appendix A.

A total of 27 attendees participated in the meeting. Businesses and organizations in attendance included:

1. Office of LA County Board of Supervisor, Hilda Solis (District 1)
2. Guadalupe Jauregui, Cosmopolitan Hair Salon
3. Eddie Torres, East Los Angeles Coalition
4. Tony DeMarco, Whittier Boulevard Merchants Association
5. Tomas Gamez, Streamline Audio
6. Norma Aguirre, Nolla Professional Services and East LA Chamber of Commerce
7. Silvia Roman, Blushed Academy
8. Sammy, Guaranteed Auto Sales, Inc.
9. Vero, Carolina's Appliances
10. Mary Rosas, Starbucks
11. Luis Gameros, East LA Taxes
12. SchoolWare Uniforms Inc.

2.1.2.1. Business Meeting #2 Notification

- *Flyer Distribution –* As part of the notification campaign leading up to the March 3 business meeting, AA conducted in-person business outreach in East LA by delivering meeting flyers along strategic areas near the two proposed stations at Atlantic/Whittier and Atlantic/Pomona. Flyer distribution began on Thursday, February 17 near the Pomona/Atlantic intersection. Distribution continued Friday, February 18 near the Whittier/Atlantic intersection. A total of 100

businesses, including street vendors, were notified in-person during the door-to-door deliveries. AA staff collected business contact information to conduct reminder phone calls and emails. LA County Supervisor Hilda Solis' staff, Jose Gardea, provided a second round of notification the following week. A full list of the businesses is available in Appendix A.

- *Mailing –* Business property owners were notified via mail. A total of 17 business property owners were notified by mail. The mailing list is in Appendix A.
- *Reminder Phone Calls and Email –* As a follow-up to the flyer distribution, the outreach team conducted one round of reminder phone calls to businesses who provided a phone number during the flyer distribution. An email was sent to all businesses who provided an email address on the day of the meeting, March 3. Additionally, AA conducted phone calls on March 8 to serve as a reminder for the community meetings kicking off on March 9.

## 2.2. Community Events

- AA engaged with community members at public events hosted by local governments, schools, and non-profit organizations. The purpose of the engagement was to share information regarding the project and make invitations to the meeting series.

**Table 2.1 Community Events List**

| Event Name | Event Date & Time | Event Location | Approximate No. of Engagements |
|---|---|---|---|
| Arts in Action Middle School Vaccination Clinic | Sat., Feb. 19, 2022<br>1 – 4:00pm | 745 S Kern Av<br>Los Angeles, CA 90022 | 20 |
| City of Montebello Vaccination Clinic | Sat., Feb. 26, 2022<br>10:00am – 2:00pm | 200 W Mines Av<br>Montebello, CA 90640 | 15 |
| East Los Angeles Farmers Market<br>*Included CBO Staffing* | Sat., March 5, 2022<br>8:00am – 1:00pm | 4801 E 3rd St<br>Los Angeles, CA 90022 | 100 |
| Whittier Uptown Farmers Market<br>*Included CBO Staffing* | Fri., March 11, 2022<br>8:00am – 1:00pm | 13018 Philadelphia St<br>Whittier, CA 90601 | 60 |
| | | **Grand Total** | **195** |

## 2.3. CBO Partnering and Other Targeted Outreach

The partnerships established with CBOs continued and expanded outreach efforts in an equitable manner. CBOs participated in roundtable meetings and also provided outreach support leading up to the round of community meetings. 8 CBOs partners were onboarded and agreed to support with outreach support. The CBO partners are listed below:

**Table 2.3.1 CBO Partners**

| CBO Name | Service Area | Services Provided |
|---|---|---|
| Strength Based Community Change (SBCC) | East Los Angeles | Roundtable participation |
| Self Help Graphics & Art | City of Los Angeles; Greater Los Angeles Area | Roundtable participation and digital outreach |
| Women in Non-Traditional Employment Role (WINTER) | East Los Angeles; Commerce; Montebello; Pico Rivera; Santa Fe Springs; Whittier; West Whittier-Los Nietos; Greater Los Angeles Area | Roundtable participation and digital outreach |
| Mundo Maya Foundation | East Los Angeles; Commerce; Montebello; Pico Rivera; Whittier; West Whittier-Los Nietos | Roundtable participation, digital outreach, and in-person event outreach |
| Public Matters | East Los Angeles | Roundtable participation |
| Los Angeles County Bicycle Coalition | Pico Rivera; Whittier; Montebello; East Los Angeles; West Whittier-Los Nietos | Roundtable participation and digital outreach |
| Disability Rights California | Greater Los Angeles Area | Roundtable participation |
| Alma Family Services | Commerce; East Los Angeles; Huntington Park; Pico Rivera; San Gabriel Valley | Roundtable participation |

### 2.1.1. Roundtable Meeting #3

All 8 CBOs participate in the roundtable discussions based on improving outreach tactics and accessibility. A third roundtable meeting was held on March 3, 2022. It began with a recap of the partners' roles and responsibilities and input given during the previous roundtable meetings. This meeting focused on reviewing the upcoming public meeting presentation format and content and providing suggestions for making the meetings more accessible to the community.

### 2.1.2. Outreach Conducted by CBOs

Each CBO was surveyed on additional outreach opportunities that were available for participation. Four CBOs chose to not participate in additional outreach, mostly due to low capacity for additional work, while four opted-in to these efforts, including Mundo Maya, WINTER, Self Help Graphics & Art and LA County Bicycle Coalition.

To summarize each method, social media posts, eblasts, newsletters, SMS messages, flyer distribution and phone outreach allows staff to share project information and meeting invitations with their communities or memberships. Reaching out to other CBOs would broaden the reach of efforts as CBOs have relationships with other organizations. Live streaming meetings would include a CBO either attending the meeting in-person and livestreaming using their device or can share the live meeting by adding it to their own platform. This allows conversation to a broader community. Staffing pop-ups includes utilizing CBO staff to accompany outreach staff at an event. The CBO has the capability of reaching out to their own membership and extend the invite or connecting with stakeholders to share valuable resources and information. The following table shows the specific efforts that were built into each CBO's outreach contract.

**Table 2.3.2 CBO Partners Outreach Participation Agreements**

| | Outreach Method | Mundo Maya | WINTER | Self Help Graphics | LACBC |
|---|---|---|---|---|---|
| Digital Outreach | **Post on Social Media** | X | X | X | X |
| | **Distribute Eblasts** | X | | | X |
| | **Newsletters** | X | X | X | X |
| | **WhatsApp/SMS** | X | | | |
| | **Livestream Meetings** | X | | | X |
| Alternative Outreach | **Flyer EFC Areas** | X | | | |
| | **Phone Outreach** | X | | | |
| | **Staff Pop Ups** | X | | | |
| | **Reach out to CBOs** | X | | | X |

# 3.0 NOTIFICATION OF COMMUNITY UPDATE MEETINGS

AA coordinated with Metro to promote public awareness and execute a variety of notification methods for the series of community meetings. Notification included both traditional and digital methods including mailings, door-to-door deliveries, eblasts, banners, posters and flyer distribution. The notification efforts resulted in published articles and other Earned Media. Communication materials were also updated to reflect the community meetings details (i.e., project website and helpline).

3.1. Printed notices

AA designed the 11" x 17" meeting notice for public distribution along the project corridor. The bilingual (English and Spanish) notice was distributed via door-to-door to approximately 48,000 residents and mailed to approximately 12,700 property owners that do not reside in the area. The extended notification boundary was utilized and is approximately ½ mile along Washington to Whittier Bl and Washington Bl to Slauson Ave, ½ mile around the proposed stations with the entire community of East LA being notified.

### 3.2. Eblasts

An electronic version of the meeting notice was distributed via e-blast to contacts in the project database that contain an email address. The database was updated prior to the notification period for this meeting series and the updated database included emails for over 2,700 stakeholders. A table of the distributed eblasts is provided below and PDF copies are available in Appendix B.

**Table 3.2 Eblast Distribution**

| No. | Date | Eblast | Sent | Opens |
|---|---|---|---|---|
| 1 | Wed., Feb., 16, 2022 | Eblast Notice | 2,659 | 613 (32.9%) |
| 2 | Thu., Feb. 24, 2022 | Eblast Reminder #1 | 2,700 | 574 (30.4%) |
| 3 | Wed., March 2, 2022 | Eblast Reminder #2 | 2,741 | 582 (30.2%) |
| 4 | Tue., March 8, 2022 | Eblast Reminder #3 | 2,747 | 589 (30.7%) |
| 5 | Tue., March 15, 2022 | Eblast Reminder #4 | 2,759 | 583 (30.1%) |
| 6 | Mon., March 28, 2022 | "Thank you" Eblast | 2,828 | 626 (30.9%) |

### 3.3. Banners and Posters

In addition to meeting notices, AA designed 8-foot by 5-foot site-specific and general banners and site-specific and general posters size 11"x17" to provide information on the community meetings. Banners were offered exclusively to the corridor cities. A total of 10 banners were provided. Additionally, posters were offered to agencies and community groups along the corridor to place in their news section or other high-foot trafficked area, including city halls. The table below provides counts of the banners and posters provided. Copies of the banners and posters can be found in Appendix C.

**Table 3.3 City Banner and Poster Distribution**

| No. | City | # of Banners | # of Posters |
|---|---|---|---|
| 1 | Montebello | 2 | 2 |
| 2 | Pico Rivera | 2 | 2 |
| 3 | Santa Fe Springs | 2 | 2 |
| 4 | Commerce | 2 | 2 |
| 5 | Whittier (Whittier Uptown Association) | 2 | 0 |
| 6 | East Los Angeles | 2 | 2 |

### 3.4. Flyer Distribution

AA staff distributed approximately 100 meeting notices to transit riders at the Pomona/Atlantic Station located at 255 S Atlantic Bl in East LA on the morning of Wednesday, March 2, 2022.

### 3.5. Extended Outreach

Utilizing the same extended outreach list as previous efforts, with updates, AA conducted supplemental outreach to public agencies, community groups, schools, libraries, community centers, faith-based organizations and chambers of commerce. AA also designed bilingual 8.5”x11” flyers to promote the meetings. AA delivered 3,150 meeting flyers to sixty-four (64) organizations, including community organizations and the corridor cities. Additionally, AA delivered 2,036 meeting notices to three schools to share with staff and students, including:

1. Arts In Action Community Charter School
2. St. Alphonsus School
3. Whittier High School

An electronic communications toolkit was prepared that included copy-and-paste ready text for the use of different communication platforms for stakeholders including eblasts, newsletters, social media posts, websites, podcast, and school automated systems. The toolkit was distributed to 103 organizations and resulted in some organizations sharing the information in their different communication platforms, as seen in Appendix B for Earned Media.

### 3.6. Advertisements

Several ads were published by Metro to promote the community meetings, including meeting details and tech van locations. More details are provided below. Copies of the ads are available in Appendix B.

**Table 3.4 Advertisements Published**

| Advertisement | Publish date | Audience |
|---|---|---|
| Facebook Event Ads | Starting Fri., Feb. 25, 2022 | Metro promoted the meetings via paid ads to targeted ZIP codes near the alignment |
| City of Whittier Newsletter (electronic) | Tue., March 1, 2022 | Over 30,000+ City of Whittier residents |
| Whittier Chamber of Commerce Newsletter (electronic) | Tue., March 1, 2022 | Over 2,000+ readers |
| Montebello Reporter (print newsletter) | Tue., March 1, 2022 | 20,000+ City of Montebello residents |
| California Association for Bilingual Education (CABE) Whittier (podcast) | Thu., March 3, 2022<br>English: 4-5pm<br>Spanish: 5-6pm | • Over 6,000+ listeners<br>• CABE is a non-profit organization promoting bilingual education and quality educational experiences for all students in California |

| | | |
|---|---|---|
| | | • 976 members consisting of organizations and school districts in Whittier, Santa Fe Springs, Los Nietos, Montebello, Los Angeles and more |

3.7. Website and Helpline

AA prepared the website edits with Metro taking the lead in updating the community meetings information on the project's webpage under the Latest Updates section. At the conclusion of the meetings, the materials presented were posted within the Documents section of the website, including the video recordings of each meeting.

AA also updated the project helpline greeting message in English and Spanish to announce the meeting details. AA monitored the helpline and responded to any incoming inquiries. Once the meeting series concluded, AA re-recorded the message to reflect a general message and directed callers to visit the website to access project materials.

3.8. Metro The Source and El Pasajero articles

Metro's The Source released an article on February 28, 2022, highlighting the community meeting series. The article included the project map and community meeting details with attendance options. Similarly, Metro's El Pasajero released an article on March 1, 2022, highlighting the community meeting series and included the same content in Spanish.

# 4.0 COMMUNITY UPDATE MEETINGS

Four (4) community meetings were hosted by Metro to provide updates on the project and share station design updates, including potential right-of-way impacts. The table below summarizes participation at each meeting.

**Table 4.1 Community Update Meeting Participation Summary**

| No. | Meeting | Date | In-Person "Tech Van/Site" Location/Address | Participation | # of Comments |
|---|---|---|---|---|---|
| **1** | Community Meeting #1 – Focus on East Los Angeles Community | Wed., March 9, 2022 | Atlantic Avenue Park<br>570 S Atlantic Bl<br>Los Angeles, CA 90022 | 84 (including 7 at tech van site) | 25 |
| **2** | Community Meeting #2 – Focus on Cities of Commerce and Montebello | Thu., March 10, 2022 | Commerce City Hall Parking Lot<br>2535 Commerce Way, Commerce, CA 90040 | 59 (including 2 at tech van site) | 21 |

| | | | | | |
|---|---|---|---|---|---|
| **3** | Community Meeting #3 – Focus on Cities of Pico Rivera and Santa Fe Springs and Los Nietos Community | Wed., March 16, 2022 | Pico Rivera Senior Center<br>9200 Mines Av, Pico Rivera, CA 90660 | 89 (including 8 at tech van site) | 58 |
| **4** | Community Meeting #4 – Focus on City of Whittier | Thu., March 17, 2022 | Whittier Uptown Senior Center<br>13225 Walnut St, Whittier, CA 90602 | 75 (including 2 at tech van site) | 29 |
| | | | **Total** | **307** (including 19 at tech van site) | **133** |

## 5.0 SUMMARY OF PUBLIC QUESTIONS

After the presentation, participants were encouraged to submit questions orally or using the Zoom Q&A function at each of the meetings. The project team and outreach staff provided responses to questions. Below are the comments shared by the community and categorized by theme.

- **General**
  - General support or opposition for the project
  - Quality of life concerns in East LA
  - Why is the project taking so long to approve and build?
  - Is Metro coordinating with other projects in the area such as the I-605 Corridor Improvement Project?
- **Safety**
  - Safety near schools and at train crossings
  - Pedestrian safety at the stations
  - Increased crime along train corridor and station areas
  - What type of security will be in place?
  - Will people in wheelchairs be able to exit the underground stations?
  - Will there be security at the station?
  - Will the rail line increase homelessness in the Whittier area?
  - Homelessness may increase fires in the area
  - Educate students on safety near tracks
  - Suicide risks and prevention
  - Ensure safety for pedestrians
- **Traffic**
  - Traffic impacts on local thoroughfares (Washington Bl) during construction and during operations
  - Traffic back-up for left and right turns
  - At-grade vs. underground concerns in the Greenwood Bl corridor

  - Asking Metro to revisit the alignment along the BNSF along Commerce/Montebello
  - Will left turns be permitted on Washington Bl and can they be made safe?
  - Will traffic lanes be taken on the road during construction and after the line opens?
  - Traffic into West LA is very bad. Not sure if this project will alleviate it considering the timeline.
  - Will there be impacts to the Rio Hondo River and the San Gabriel River bridges?
  - How do you propose to go under a freeway without disrupting the freeway and the concrete pillars that hold the freeway up?
  - Many trucks use Washington and traffic may increase more during construction.
- **Parking**
  - Will there be temporary parking for residents and business before the Metro is built?
  - Lack of parking in East LA
  - Food trucks parking in East LA
  - What will be done with the vehicles that are parked here because people take the train into West LA?
- **Community impacts**
  - Train could attract homelessness to corridor communities
  - Changes in property values once Metro is built and in operation
  - Will businesses be affected? Will their properties be acquired?
  - Will homelessness increase in the area due to the new rail line?
  - Will there be increased noise and vibrations?
- **Right-of-Way Impacts**
  - ROW impacts at Atlantic/Beverly
  - Request for more information for property acquisitions
  - Request for information regarding relocation process
  - Will houses be acquired as part of the project?
  - How is fair market value assessed?
- **Access/Connectivity**
  - Lack of support of extending the route to Whittier. Suggestion to end the route in Commerce instead.
  - Provide bicycle parking and kiss-and-ride at Commerce Citadel Station
  - Support for increased bus service instead of rail
  - There is already enough transit in the Montebello area
  - Is the Atlantic Station relocation necessary?
  - There is already transit along Washington Bl and the ridership is very low. There is not enough ridership in this area.
  - Is the project coordinating with first/last mile?
- **Other**
  - Impacts to wildlife along the riverbed
  - Loss of business along the route
  - Will there be loans for businesses for the loss of business?
  - Will there be a compensation for rent for the loss of business?
  - Request for a Community Advisory Committee to represent East LA
  - What exactly is a "staging area" and what does it entail?

- Why not use electric buses instead of rail?
- How will air quality be affected? Will Metro improve the air?
- Will businesses be impacted due to losses during construction?

## 6.0 NEXT STEPS

Following the meeting series, Metro will consider another round of community update meetings prior to the release of the Draft EIR.

**APPENDICES – WILL UPDATE ONCE THE REPORT IS DONE**

| | |
|---|---|
| **Appendix A** | Public Comments |
| Appendix A.1 | Question Cards Submitted |
| Appendix A.2 | Letters Submitted |
| **Appendix B** | Notification |
| Appendix B.1 | Printed Notices |
| Appendix B.2 | Eblasts |
| Appendix B.3 | Posters |
| Appendix B.4 | Extended Outreach |
| **Appendix C** | Meeting Materials |
| Appendix C.1 | Agenda |
| Appendix C.2 | Comment Card |
| Appendix C.3 | Display Boards |
| Appendix C.4 | Project Fact Sheet |
| Appendix C.5 | Presentation |
| Appendix C.6 | Metro Systemwide Fact Sheets |
| **Appendix D** | Participation |
| **Appendix E** | Database |

# COMMUNITY MEETINGS: ADDITIONAL PROJECT UPDATES, COMMUNITY-SPECIFIC (WINTER 2022) APPENDICES

# MEETING NOTIFICATIONS



# Eastside Transit Corridor Phase 2

## We invite you for an Open Dialogue

Dear business owner and/or tenant:

Metro is evaluating an approximately nine-mile extension of the Metro L Line (Gold) further east from its current terminus at Pomona Bl and Atlantic Bl. The project proposes to have two (2) stations in East Los Angeles – Atlantic Bl/Pomona Bl and Atlantic Bl/Whittier Bl. Due to the proximity of your business and the stations, we invite you to join us for an open dialogue to discuss:

> Project overview
> Preliminary station design options
> Potential construction impacts of the proposed project

The meeting will be held virtual via Zoom. As an additional resource, if you have limited technology or resources, you may visit the in-person option. **Due to the ongoing concern regarding COVID-19 and large gatherings, please confirm your participation to Edna Jimenez at 909.627.2974 or via email at *EJimenez@ArellanoAssociates.com*.**

### Meeting Details

**Thursday, March 3, 2022, 5:30 – 7pm**
Zoom Link: *https://tinyurl.com/2p8parr4*
Meeting ID: 840 1988 0792
Phone Call-in: 213.338.8477

### Resource (in-person)

Via Care
501 S Atlantic Bl, Los Angeles, CA 90022
*Spanish staff will be available*

If you need Spanish interpretation or have any questions on how to access the virtual meeting or in-person resource, please contact the outreach consultant, Arellano Associates, at 909.627.2974.

**Contact us**

213.922.3012
*eastsidephase2@metro.net*
*metro.net/eastsidephase2*

**323.466.3876 x2**
*Español*
**323.466.3876**

| | | | |
|---|---|---|---|
| 中文 | x3 | русский | x7 |
| 한국어 | x4 | Հայերէն | x8 |
| Tiếng Việt | x5 | ภาษาไทย | x9 |
| 日本語 | x6 | ហាងមិចមិ | x10 |

Metro



# Corredor de Transporte Hacia el Este Fase 2

## Le invitamos a un diálogo abierto

Estimado propietario de negocio y/o inquilino:

Metro está evaluando una extensión de aproximadamente nueve millas de la Metro L Line (Gold) más al este de su terminal actual en Pomona Bl y Atlantic Bl. El proyecto propone tener dos (2) estaciones en el este de Los Angeles: Atlantic Bl / Pomona Bl y Atlantic Bl / Whittier Bl. Debido a la proximidad de su negocio y las estaciones, le invitamos a que nos acompañe para un diálogo abierto para discutir lo siguiente:

> Resumen del proyecto
> Opciones preliminares de diseño de las estaciones
> Posibles impactos de construcción del proyecto propuesto

La reunión se llevará a cabo virtualmente a través de Zoom. Como recurso adicional, si tiene tecnología o recursos limitados, puede visitar la opción en persona. **Debido a la preocupación continua con respecto a COVID-19 y reuniones grandes, por favor confirme su participación llamando a Edna Jimenez al 909.627.2974 o por correo electrónico a *EJimenez@ArellanoAssociates.com*.**

### Detalles de la reunión

**Jueves, 3 de marzo de 2022, 5:30 – 7pm**
Enlace de Zoom: *https://tinyurl.com/2p8parr4*
ID de reunión: 840 1988 0792
Número de llamada: 213.338.8477

### Recurso adicional (en persona)

Via Care
501 S Atlantic Bl, Los Angeles, CA 90022
*Personal que habla español estará disponible*

Si necesita interpretación en español o tiene alguna pregunta sobre cómo acceder a la reunión virtual o recurso en persona, comuníquese con el consultor de divulgación, Arellano Associates, al 909.627.2974.

**Contáctenos**

213.922.3012
*eastsidephase2@metro.net*
*metro.net/eastsidephase2*

**323.466.3876 x2**
*Español*
**323.466.3876**

| | | | |
|---|---|---|---|
| 中文 | x3 | русский | x7 |
| 한국어 | x4 | Հայերէն | x8 |
| Tiếng Việt | x5 | ภาษาไทย | x9 |
| 日本語 | x6 | ហាងមជម | x10 |

Metro

## Jesse Fraire

**From:** Edna Jimenez
**Sent:** Thursday, March 3, 2022 1:53 PM
**To:** Edna Jimenez
**Subject:** Eastside Transit Corridor Phase 2 Project - East LA Meeting, Don't forget to join us tonight at 5:30pm

Good afternoon –

My name is Edna Jimenez, outreach consultant for LA Metro on the Eastside Transit Corridor Phase 2 project, also known as the Gold Line extension. Our outreach team conducted visits to your business to inform you of the business meeting that's scheduled for today at 5:30pm. We also contacted your business this week to remind you about the meeting. I wanted to send a final reminder to the email addresses we were able to gather from our site visits on January 17 & 18. As you know, the project proposes to have two (2) stations in East Los Angeles – Atlantic Bl/Pomona Bl and Atlantic Bl/Whittier Bl. Tonight, we will one an open dialogue to discuss:

- Project overview
- Preliminary station design options
- Potential construction impacts of the proposed project

As we have mentioned, the meeting will be held virtual via Zoom. As an additional resource, if you have limited technology or resources, you may visit the in-person option. **Due to the ongoing concern regarding COVID-19 and large gatherings, please confirm your participation to me by today at 5pm by calling me at 909.627.2974 or via email at *EJimenez@ArellanoAssociates.com*.** Below are the meeting details:

**Thursday, March 3, 2022, 5:30 – 7pm**

Zoom Link: *https://tinyurl.com/2p8parr4*

Meeting ID: 840 1988 0792

Phone Call-in: 213.338.8477

**Resource (in-person)**

Via Care, 501 S Atlantic Bl, Los Angeles, CA 90022

If you have any questions, please feel free to contact me, information below.

**Edna Jimenez**
**Deputy Project Manager**
5851 Pine Avenue, Suite A | Chino Hills, CA 91709
**O** • 909.627.2974
**C** • 714.925.0062
**E** • EJimenez@arellanoassociates.com
www.arellanoassociates.com

Eastside Transit Corridor Phase 2 Project
March 2022 Business Meeting - East LA Parcels

| Property Address | City | ZIP Code | Owner Name(s) |
|---|---|---|---|
| 5119 Beverly Blvd | Los Angeles | 90004 | Cornell University |
| 271 S Atlantic Blvd | Los Angeles | 90022 | G F C Atlantic Associates Llc |
| 271 S Atlantic Blvd | Los Angeles | 90022 | G F C Atlantic Associates Llc |
| 269 S Atlantic Blvd | Los Angeles | 90022 | Mcdonalds Corp |
| 269 S Atlantic Blvd | Los Angeles | 90022 | Mcdonalds Corp |
| 5201 E Beverly Blvd | Los Angeles | 90022 | Whittier & Bluff Llc |
| 5201 E Beverly Blvd | Los Angeles | 90022 | Whittier & Bluff Llc |
| 300 S Atlantic Blvd | Los Angeles | 90022 | Armag Land Management Llc |
| 318 S Atlantic Blvd | Los Angeles | 90022 | Armag Land Management Llc |
| 320 S Atlantic Blvd | Los Angeles | 90022 | Atlantic Land Investment Llc |
| 326 S Atlantic Blvd | Los Angeles | 90022 | Victor G Serrano & Agustina F Serrano |
| 344 S Atlantic Blvd | Los Angeles | 90022 | Atlantic Repetto Llc |
| 392 S Atlantic Blvd | Los Angeles | 90022 | Atlantic Repetto Llc |
| 398 S Atlantic Blvd | Los Angeles | 90022 | Larry A Brotman & Claire Wang Brotman |
| 5201 Whittier Blvd | Los Angeles | 90022 | Atlantic & Whittier Llc |
| 5233 Whittier Blvd | Los Angeles | 90022 | Whittier Boulevard Associates |
| 5200 Whittier Blvd | Los Angeles | 90022 | Arrow Street Capital Llc |
| 5218 Whittier Blvd | Los Angeles | 90022 | Arrow Street Capital Llc |
| 5191 Whittier Blvd | Los Angeles | 90022 | Atlantwhit Llc |
| 5167 Whittier Blvd | Los Angeles | 90022 | Israel Torres; The Israel Torres Revocable Living Trust |
| 5165 Whittier Blvd | Los Angeles | 90022 | Minsoo Investment Llc |

# East LA Meeting Business Meeting

> Hosted by East LA Business Chamber of Commerce, East LA Coalition, Whittier Boulevard Merchants Associations and Via Care on Thu., Jan. 27, 2022

**Brief Summary Topics**

> Concerns over multiple projects throughout East LA and impacts

> Construction

- Business disruption and displacement
- Street closures in and around the project area
- Impacts related to project schedule
- Potential mitigation measures
- Parking challenges and potential plan
- Business support programs during construction
- Construction schedule and duration

# Meeting Format



Meeting will be recorded



Webcams **will remain off** during entire presentation



Mics will remain off during the formal presentation

**To ask a question:**



- Use the Raise Hand Function



- Type your question in the chat
- Call-in users dial *9 to raise your hand

***Our Expectation***

*We will conduct a respectful meeting to allow ideas and comments to be shared in an open and fair environment*

# Q&A

**To ask a question:**

> Use the Raise Hand Function

> Type your question in the chat

> Call-in users dial *9 to raise your hand

**When it's your turn to speak:**

> Unmute yourself

> Call-in users dial *6 to unmute your microphone

***Our Expectation***

*We will conduct a respectful meeting to allow ideas and comments to be shared in an open and fair environment*

# Community Meetings Schedule

**Meeting #1: East Los Angeles Community**
**Wednesday, March 9, 2022 – 6–7:30pm**

Zoom Link: tinyurl.com/4mv6zmau
Call-In Number: 213.338.8477 / Meeting ID: 897 1861 4508
Spanish call-in: 872.240.3212 / Access code (código): 306 731 269

Tech Van Location
Atlantic Avenue Park
570 S Atlantic Bl, Los Angeles, CA 90022

**Meeting #2: Cities of Commerce and Montebello**
**Thursday, March 10, 2022 – 6–7:30pm**

Zoom Link: tinyurl.com/3bzd23xj
Call-In Number: 213.338.8477 / Meeting ID: 830 0816 0659
Spanish call-in: 571.317.3122 / Access code (código): 514 928 469

Tech Van Location
Commerce City Hall Parking Lot
2535 Commerce Way, Commerce, CA 90040

**Meeting #3: Cities of Pico Rivera and Santa Fe Springs and Los Nietos Community**
**Wednesday, March 16, 2022 – 6–7:30pm**

Zoom Link: tinyurl.com/mrxd844d
Call-In Number: 213.338.8477 / Meeting ID: 853 2408 0924
Spanish call-in: 872.240.3212 / Access code (código): 510 930 613

Tech Van Location
Pico Rivera Senior Center
9200 Mines Av, Pico Rivera, CA 90660

**Meeting #4: City of Whittier**
**Thursday, March 17, 2022 – 6–7:30pm**

Zoom Link: tinyurl.com/2p83mw82
Call-In Number: 213.338.8477 / Meeting ID: 830 6625 5716
Spanish call-in: 786.535.3211 / Access code (código): 112 267 101

Tech Van Location
Whittier Uptown Senior Center
13225 Walnut St, Whittier, CA 90602

# Notification Efforts – March Meetings



> **Series of 4 Virtual Community Meetings & Mobile Tech Vans**
  - Spanish interpretation virtually
  - Spanish staff available for in-person mobile tech van
  - Ready for ASL & other needs upon request

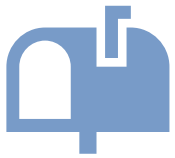

> **Printed Materials (Bilingual)**
  - **48,000 notices** distributed **door-to-door**
  - **12,500 notices mailed** to owner non-occupied, including business owners
  - **30 posters**, **~3,500 flyers** and **15 street banners** distributed to public counters (cities, libraries, schools, senior centers)

> **Electronic Messaging (E-Blasts) (Bilingual) to ~3,000 email addresses**



> **Digital**
  - Toolkit sent to over 100 organizations
  - Website updates
  - Helpline provides meeting dates



> **Facebook ads via Events**
  - Ads targeting stakeholders based on their proximity to the corridor

> **Targeted Outreach**
  - Attendance at pop-up events
  - Announcement at all city council meetings
  - School outreach to 30+ schools along corridor (ELA, Montebello USD, El Rancho USD, various Whittier districts)

| | Name | Organization | Address | City |
|---|---|---|---|---|
| | **Virtual** | | | |
| 1 | Juan Torres | A Torres Tuxedo | 5169 Whittier Bl | Los Angeles |
| 2 | Mary Rosas | Starbucks | | |
| 3 | Martin Reyes | Supervisor Solis | | |
| 4 | Waqas Rehman | Supervisor Solis | | |
| 5 | Anthony | | | |
| 6 | Carmela Ma | | | |
| 7 | Dolores Roybal Saltarelli | | | |
| 8 | East LA Taxes | | | |
| 9 | EM | | | |
| 10 | Frank Chen | | | |
| 11 | Gene Yo | | | |
| 12 | Carlos Godinez | | | |
| 13 | Jose Gardea | | | |
| 14 | Keri Hellinga | | | |
| 15 | Patsy Ma | | | |
| 16 | Schoolware Uniforms | Schoolware Uniforms | 5161 Pomona Blvd Suite | Los Angeles |
| 17 | 323-395-3650 | | | |
| 18 | 626-780-0794 | | | |
| 19 | East LA Taxes - Luis Gamerc | East LA Taxes | 5161 Pomona Blvd, Suit | Los Angeles |
| | **In-Person at Via Care** | | | |
| 20 | Eddie Torres | East LA Coalition | 611 S. Oakford Dr. | Los Angeles |
| 21 | Tony DeMarco | Whittier Bl Merchant Association | 4818 Whittier Bl. | Los Angeles |
| 22 | Veronica | Carolina's Appliances | 934 S Atlantic Bl | Los Angeles |
| 23 | Silvia Rano | Blushed Academy | 5281 W Beverly Bl. | Los Angeles |
| 24 | Tomas Gama | Streamline Audio | 5751 Whittier Bl. | Los Angeles |
| 25 | Guadalupe Jauregui | Cosmopolitan Hair Salon | 926 S. Atlantic Bl | Los Angeles |
| 26 | Norma Aguirre | Nolla Services/ East LA Chamber of Commerce | 4822 Whittier Bl | Los Angeles |
| 27 | Sammy | Guaranteed Auto Sales | 1019 S. Atlantic Bl | Los Angeles |
| | **Project Staff** | | | |
| 28 | Jaime Guzman | AECOM | | |
| 30 | Jesus "Jesse" Fraire | Arellano Associates | | |
| 31 | Sarah Schurtz | Arellano Associates | | |
| 32 | Sasha Cheechov | Arellano Associates | | |
| 33 | Via Care Site | Arellano Associates | | |
| 34 | Yvette Ximenez | Arellano Associates | | |
| 35 | Melissa de Pena | Codoba | | |
| 36 | Craig Justesen | Metro | | |
| 37 | Jenny Cristales-Cevallos | Metro | | |
| 38 | Konstantin Akhrem | Metro | | |
| 39 | Konstantin Akhrem | Metro | | |
| 40 | Liset Corona | Metro | | |
| 41 | Tito Corona | Metro | | |

# Eastside Transit Corridor Phase 2
# East LA Business Meeting – Jan. 27, 2022, 5:30pm

**Meeting Overview**

- Opening remarks: Eddie
- Introduction: Metro
    - Consultant, outreach
    - Supervisor Solis, Waqas Rehman

**Presentation Details and Questions**

- Jenny provided overview
- Tito provided overview of LIFE program
- *Draft EIR*
    - Clearing for CEQA, short term and long term
- *TBM* – hoping to share more details in March
    - In order to build underground we need to use TBM
    - Need an area to extract; need to extract in ELA as it minimizes impacts and extracting more in Commerce due to industrial areas
- *Project Elements*
    - Temporary staging, need 3 acres
    - In order to build a station that is covered underground, we need to open an area in Atlantic Bl
    - Depending on which station option we go with
- *Atlantic/Pomona*
    - Base line. Along Atlantic (going left to right), top to bottom is Beverly
    - South of where the station is today.
    - Closed underground station. In essense it's anX-Ray
- *Atlantic/Pomona covered underground station*
    - Details
        - Station entrance (street level) - we will show the example.
        - Remainder of yellow highlight is when you go into the station and when you walk
        - Board train is right along Atlantic where the cursor is
        - Access is on Altantic where we will have temporary construction along Atlantic Bl. It provides connectivity to both Atlantic and Beverly
        - Call out is station entrance
        - Main entrance is on corner of Atlantic/Beverly and that's the only thing you can see
    - **Question #1 (Eddie)** – can you point out some landmarks so we can understand? Will underground portal be at all entrances? How many portals?
        - *Metro* – An example of the underground covered is seen in the board showing Mariachi Plaza. 1 station portal will be located where it says "subway" and will

be main entrance to go to underground. The rest will be emergency stairs. The escalators are to get you down to the station.
        - *Lilian* – what about the ones on eastern end where it shows "Metro"?
    - **Question #2 (Eddie)** – emergency exits in other projects – what is the vicinity or area it takes in terms of square footage for an emergency exit?
        - *Jenny* – We don't have square footage because it depends on the station
    - **Question #3 for Melissa** – when you say temporary construction – what does "temporary" mean?
        - *Melissa* – Closures will range from a temporary weekend with detours in place for extended weeks but then covered back up and driven over; could be several months
        - *Jenny* – we will have a better idea in March when we meet with you and as we continue to study the project
    - **Question #4** – so from the time when you start cutting, what is the duration of time?
        - *Metro* – We will respond to you when we come back in March, depending on the condition, factors. We're trying to do as much of the study as we can
        - *Lilian* – even during the construction we come across conditions that require adjustments
        - *Jenny* – Lilian and community relations will be in communication with communities
    - **Question #5** – There are other concept drawings – is this the final footprint? I know we have an open and closed station – it was stated that this was a long walkway – is there other iterations or is this the best in your dept. view of doing underground?
        - *Jenny* – for underground segway, yes.
        - This is the one for covered for ELA?
            - Jenny: Yes. Do we have examples
- *Atlantic/Pomona Open underground station*
    - Focusing on station areas now and in March we will have more info to share
    - *Melissa* – North of location we were just looking at – instead of having platform – platform is proposed in middle of location
        - Guideway is further north
        - Access shown here both from north side and a bit east to that
        - We are underground and not as deep; connectivity can be improved, reduce work on Atlantic Street
        - Closer to existing parking structure that's currently there and can serve better
    - **Question #6 (Tony)** – Is there a plan for use of the parking lot? Will use of triangle property have less impacts? How many properties will be impacted? Do you have an example of an Open Station which provides natural light?
        - Accessibility isn't as deep, still underground
        - We don't know which properties will be impacted but covered and open station have similar impacts
    - **Question #7** – are you saying it has less impacts? How many commercial properties will ELA businesses lose?

        - *Jenny* – We will provide more info in March. We mentioned in November that we need to continue studying and we brought you very early draft designs and now the engineering team has evolved in design, and we will share with you
    - **Question #8 (Tony DeMarco) –** Unlike 3rd street, we don't want to see impacts like in 3rd street. Based on experience with other projects how does the Open concept affect area?
        - *Jenny:* Maybe Jaime or Dolores can answer that
        - *Dolores:* We have to look at it regardless and we don't have info on hand
        - *Jaime:* Closed environmental, you have to remove some...
        - We will look because it differs based on conditions with a complete study to assess construction impacts and environmental impacts
    - **Question #9** – since it is underground, how low will vibration be?
        - *Jenny:* Will be evaluated
    - **Question #10 (Eddie)** – Does everyone here understand the concepts and can we get input?
        - Eddie counted hands
        - Goal was to get more information
        - *Lilian* – what I suggest is doing a comparison in the presentation
- *Atlantic/Whittier - South/West Corner*
    - Previous configuration
    - Special care to do construction in that area;
- *Atlantic/Whittier - North/West Corner*
    - Streams the design
    - **Question #11 –** Everything that is gold would eventually be cut and lowered, correct?
        - *Metro* – Yes, this will be built cut and covered
    - **Question #12 (Tony)** – How long will the closures take place? What is your best guess?
        - *Eddie* – Why do you want a guess?
        - *Dolores* – We do have estimates; once we go with the contractor we determine the closures and impacts or disruptions
        - *Lilian* – We will work with you intentionally
        - Define what you mean with "**you**"
            - *Lilian* – That's businesses
        - And do the "you's" have definite answer on what to do or say?
            - *Dolores* – When we were constructing the Gold Line we worked with the community and decided on what would cuase less disruptions
    - **Question #13 (Eddie)** – Do we need to table it and learn more?
        - *Lilian* – We don't need to table it. We have already reviewed this in past meetings and based on feedback it was mentioned that CVS is not feasible. We asked if you preferred the CVS site or Skechers and Skechers was best option

**Comments**

- *Norma (ELA Chamber)* – We are requesting as a community and chamber the following:

- 30 days notice before construction starts
- Notices to be delivered in person
- Signage to let people know businesses access
- Have a signature letter that businesses will remain open before, during construction?
- No street vendors. It states in regulations that there is no street vendors
- Lack of parking for residents and businesses, clearly states that street vendors
- Before and during construction – businesses should get compensated
- No allowance of street vendors due to consumed parking done

- *Tony DeMarco*
  - We support this project but we also need Metro to mitigate impacts
  - We have a void in unincorporated ELA and that means an elected body that is recognized by Metro
  - I want to stress the impacts in ELA. We all need to speak up and make sure these impacts get the best way possible. As an example:
    - Atlantic Bl – It gets an "F" grade. There is a charter school that creates a gridlock, Starbucks (drive thru) that backsup traffic
    - Atlantic/Whittier SW corner: CVS, another school which also creates a gridlock
    - Parking enforcement says they can't do anything about illegal parking; catering trucks all around CVS
      - How will construction impact be 2029 when we already have a bad situation?
  - Eagle/4th St. - new construction of new school
    - Amelia St has a lot of construction
  - A giant project like this one will decrease availability of parking
  - Lastly: streetscape project in 2010 in Whittier Bl (?) - There was a full-time site coordinator back when we had an executive director that worked with the contractor. This was great. We need a Full Time coordinator for businesses on both station zones.
  - Also need a deputy there, more law enforcement with expensive machinery
  - City Manager or staff that would look into getting staff for their community; we lack that
- *Patsy Ma* - owner of NW quadrant on Atlantic/Pomona on current station
  - I support Metro's expansion, mass transit. Jenny and Lilian have heard my comments – we can't afford losing our businesses
  - History: back in 2008 there was 100% based, grants – during construction 80% of tenants closed that could not do anything and they left
    - Station open, street was made 1-way street. The rent is lower by a great deal to be able to accommodate business to succeed. I tried to apply for $$ for signage since 2013 and now 2022 and no one has extended help
  - A lot of ELA needs signage, streetscape, a sign program should be considered
  - We have about 625 parking spaces, Metro has their parking structure and because Metro charges we have people parking over in our spaces. Small businesses in our neighborhood cannot afford another cycle of this. Since Dolores was involved in the Gold Line, she's knowledgeable of our issues
  - As Tony mentioned, we need to ask for things so we can be heard so I am asking
  - Communication is not perfect with Metro. I sign up for updates and never receive emails

- *Taxpayers*
    - Lost business because of lack of parking
    - Lot of my clients are from outside ELA so my business is impacted already, imagine with the construction
    - Need to have a level of compensation on Whittier, Atlantic

- *Veronica, Carolinas Appliances (Spanish)*
    - #1 - Tenemos problemas con el estacionamiento y mas con los food trucks *(We have a problem with parking and more so with the foot trucks)*
    - #2 – una clinica que esta ahi al lado de nosotros – casi siempre los clientes vienen y se estacionan y estan ahi por horas *(There is a clinic next to us and their clients always come and park in our areas for hours)*
    - #3 – El edificio donde hacen clases para los que manejan – tambien hay problemas para estacionarse *(the building that has driving classes also has parking issues)*
    - El proyecto se escuchan muy bien pero como va suceder todo lo del estacionamineto cuando empieza la construccion? El joven de los taxes tiene razon y necesitamos ayuda *(The project sounds good but how will the parking situation be when construction begins? The gentleman from the tax place is right, we need help)*
    - De que manera nos van asistir? *(How will you support us?)*
        - *Lilian:* Translated and responded: It's a board decision, East LA is very well represented so you have your elected sit on the board. What we have done is implemented programs for funding that provide money to affected businesses, Eat Shop Play where we invite the businesses to come to Metro and sell their items. Some of the feedback we've received is that the sales are so much higher when they come to Metro than their typical day.
        - Regional Connector – Did have a Service Center with full-time staff that provided solutions
- *Samuel, car dealership on Whittier and Olympic* - been there over 35 years and what I have seen on this kind of project:
    - You will be impacting a lot more due to lack of parking, enforcement (parking and health)
    - In 2029 when it begins then you are creating a hub of problems

- *Juan Torres, A Torres Tuxedos (next to Skechers)*
    - Hopefully Metro can consider a different portal
    - This will bring in more homeless people
    - Parking is an issue. Allow for public to use/businesses
    - We need police enforcement - either through Metro or other departments to provide security especially now that there is so much happening
- *Thomas*
    - Parking is an issue and will get worse
    - Lunch trucks are an issue
    - Metro to make room for construction, not food trucks

- *Patrice W., Via Care*
    - $15k is spent on services
    - Access to services is important, especially during construction

**AA's recommendations/Notes**

- Presentation for March
    - Spend a bit more time explaining stations
    - Add landmarks/current businesses on any visuals
    - Include examples of mitigation efforts
    - Consider adding outreach slides that summarizes efforts leading up to meetings (Ex: Eblast distribution to 3,000 emails, reached 60 schools along corridor, etc)
- Format
    - Q&A to be done at end of presentation for better flow
    - Consider adding timer to 2 min max per participant to stay within time limit

**Action items**

- Patsy Ma – Is not receiving emails
    - Fri., Jan. 28 – Edna called Patsy to confirm she's on distribution list, sent her screenshots of email campaigns and analytics showing she's not opening emails. Patsy will look through her emails, could be in "junk" folder and will call back if she has any questions

Metro Eastside Transit Corridor Phase 2 Project
East LA Businesses Meeting
March 3, 2022 – 5:30-7:30pm

## Q&A Session Notes

**Participant: Eddie Torres, East LA Coalition**

- Request for copies of testimonies and Q&A.
- Described development map he developed 2015/2017 vs 2022 development/street vendors, food trucks, unpermitted restaurants on sidewalks
- Said these are the worst conditions in ELA (because of the food booths or parking in general)
- Without the 3 builds, its horrendous traffic and parking conditions.
- We are telling Metro that we need them to mitigate this. Construction will make this worse. We are asking for mitigation before construction begins. It's impossible to say we are going to minimize impacts.
- You cannot replace the customers.
- If we do not have mitigation, we will not support this project.
- They need new parking around Atlantic/Whittier Station
- Need security at above and underground stations (new and existing)
- Cannot lose any parking (if do, need to be compensated)
- Advertisements during construction (directly and indirectly impacted).
- Funding to help impacted businesses.
- ELA is a pass-thru city.
- We need Metro officials to come and walk and look at the circumstances.
- They have homeless people living in front of businesses and on sidewalks.
- These embarrassments are due to the original L Line. It's embarrassing that they don't have a voice
- Now we are going to do more outreach.
- Don't beat up ELA anymore.

**Participant: Patsy Ma**

- She is a part of the ELA Coalition. Property owner at Atlantic/Pomona
- They all support the extension. They are happy Metro is going underground on Atlantic Bl.
- They have experienced that people park in local businesses and take Metro train. Parking needs to be addressed.
- They need to hire their own security at night.
- Food trucks take away street parking and takes from brick-and-mortar businesses.
- Metro should address parking, security, and traffic. They don't want the same situation as what happened when L Line originally opened.
- Are there plans for additional parking?
    - A: This is still being studies and coordinated.

**Participant: Juan Torres, A Torres Tuxedos**

- We need to work on parking, security, maintenance. We need to talk about the other problems first.

**Participant: Norma, ELA Chamber BOD**

- Stands with businesses and ELA coalition.
- She requests Metro to agree to mitigation for impacted businesses and parking enforcement.

**Participant: Sammy, Guaranteed Auto Sales**

- There are unlicensed businesses creating problems for licenses businesses, taking parking spaces, their customers are uneducated. This is creating problems for them.
- Need Metro's help with this before construction begins.

**Participant: Tony DeMarco, Whittier Bl Merchant Association**

- He supports the businesses that would be highly impacted. Called 3rd St a disaster.
- They were assured that this would not happen with this extension. I am not hearing anything that is assuring us that this won't happen again.
- This is not going to lead to more business because there isn't much development in ELA.
- They know the turmoil to expect once this is underway. They want Metro to address illegal activity and unenforced activity due to the existing Metro.
- They don't see anything changing from last time. Metro is blowing over the impacts. These major concerns are going to cripple the businesses in the area.
- It's tough getting people involved because they remember how promises are unfulfilled after the initial opening of the L Line.
- They need to problem-solve for businesses, provide dedicated street clean-up, pressure washing, dust mitigation, enhanced parking restrictions/ordinances to tow cars and food trucks
- We need a dedicated security in the construction zone, including 1-2 sheriff, dedicated Metro liaison on-site every day, paid for by the project.
- Businesses with under 10 employees are going to need help.
- We are going way ahead of ourselves. We need to first mitigate these issues.
- A: Construction Relations does dedicate staff to the project. When it comes to dust, the contractor is responsible for maintaining the site.

**Participant: Keri Hellinga**

- When would be a good time to begin discussing property impacts?
    - A: This would begin possibly once the funding is secured. Metro's appraisers are highly skilled and they can evaluate ground leases.

**Participant: Veronica, Carolina's Appliances on Whittier Bl (Spanish-speaking)**

- She is a business owner for 30+ years.
- What's happening now is big issues with parking.
- It's nice to see this project happening, but there are many issues that need to be addressed before beginning construction.
- Her business would be directly impacted by this project. Wants to know how and when this parking problem would be addressed.
- Homelessness is also an issue.
- Some businesses seem to have illicit activities, which are attracting strange people. This creates safety concerns for her clients.
- Food Trucks are getting out of control on Whittier and Atlantic. The sidewalks are dirty because of them. Greasy benches. This is deplorable.
- She feels disappointed that the city is allowing this to continue.
- These issues will just multiply once the new extension is completed. She requests Metro to commit to a date for resolving these issues before construction begins.
- *A: These issues are not only the responsibility of Metro, but also other agencies, such as the County. Metro can coordinate to try to find solutions to these issues.*

**Participant: Silvia Rano, Blushed Academy on E Beverly Bl**

- Wants mitigation before construction starts.
- The area needs more security and parking.
- She works late nights and its unsafe with homelessness.
- Wants Metro to be transparent so we can support the project.

**Participant: Tomas Gama, Streamline Audio**

- Eddie to speak for him: He owns a shopping center. Other customers park in his property.
- Tom is exhausted that he is paying property taxes and his parking is being taken by non-customers and that affects his tenants.

**Questions Submitted through Chat Feature**

**Participant: Carlos Godinez, Allstate Insurance Company located in the Metro Plaza adjacent to Kaiser Permanente and next to the plaza parking;** Carlosgodinez@allstate.com, 626.643.1561

- I wanted to see if you have a forecast to purchase property for more parking in this area.
- Secondly, I find quite unsafe at night in this area where customers are hesitant to visit the office due to the following:
- Low lighting
- High traffic of homeless
- Street Vendors taking over parking in this area is out of control
- Lack of policy control on site or presence
- Transients vandalizing property, defecating in public, leaving an abundance of debris
- What can I do for the loss of income or walk in traffic to supplement my income? What resources can I utilize or assigned personnel to obtain help and review the requirements.
- Will you be holding a public meeting for business to apply for assistance?
- Lastly, I have been present for two decades and have experience a loss over $20K to $30K per year during the construction and will need help for the upcoming years during the construction phase. Can I obtain financial assistance due to the impact of the construction phases.
- Where will be able to view if our business was impacted in order to obtain financial resource pertaining to this project or business or residents been earmarked.
- Where will you propose the office for resources to support the community?
- In reference to parking in the Pomona Blvd & Atlantic area will more public parking be allocated due to heavy traffic.

**Frank Chen**

- I represent the property ownership of a multi-tenant center that will be impacted by this plan. Has this plan become public and if not, when will that happen? We know there will be a direct effect to the ability to lease and retain tenancy once it's known the center will be impacted by this project. Thank you.

**Number of times these topics were mentioned:**

- Parking: 21
- Business: 21
- Security/Safety: 9
- Homelessness: 6
- Traffic: 5




# Eastside Transit Corridor Phase 2 Project

*Anuncio en español*

## Join Us

As a follow-up to the community meetings held in November 2021, Metro will be hosting four (4) virtual community meetings throughout the corridor. Each meeting will feature the following:

- Project and station design updates specific to each of the cities and/or communities
- Opportunity to ask questions or comments

The meetings will be held via Zoom. To support communities that may have limited technology and resources, a mobile tech van will be available at sites along the corridor featuring the live meeting, offering free Wi-Fi internet and providing technical support. Spanish staff will be available for support at all mobile tech sites. All safety protocols will be implemented at all sites.

To learn more about the project visit *metro.net/eastsidephase2*.

## Meeting Details

Virtual meetings will offer a presentation followed by opportunities to ask questions or provide comments. A Spanish interpreter will be offered virtually at each meeting. A video recording will be available on the *project website*.

**Meeting #1: East Los Angeles Community – Wednesday, March 9, 2022 - 6-7:30pm**

**Zoom Meeting**
Link: *https://tinyurl.com/4mv6zmau*
Call-In Number: 213.338.8477
Meeting ID: 897 1861 4508

Spanish Call-In: 872.240.3212
Spanish Access Code: 306-731-269

**Tech Van Location**
Atlantic Avenue Park
*570 S Atlantic Bl*
*Los Angeles, CA 90022*

---

**Meeting #2: Cities of Commerce and Montebello – Thursday, March 10, 2022 - 6-7:30pm**

**Zoom Meeting**
Link: *https://tinyurl.com/3bzd23xj*
Call-In Number: 213.338.8477
Meeting ID: 830 0816 0659

Spanish Call-In: 571.317.3122
Spanish Access Code: 514-928-469

**Tech Van Location**
Commerce City Hall Parking Lot
*2535 Commerce Way*
*Commerce, CA 90040*

---

**Meeting #3: Cities of Pico Rivera and Santa Fe Springs and Los Nietos Community – Wednesday, March 16, 2022 - 6-7:30pm**

**Zoom Meeting**
Link: *https://tinyurl.com/mrxd844d*
Call-In Number: 213.338.8477
Meeting ID: 853 2408 0924

Spanish Call-In: 872.240.3212

**Tech Van Location**
Pico Rivera Senior Center
*9200 Mines Av*
*Pico Rivera, CA 90660*

Spanish Access Code: 510-930-613

---

**Meeting #4: City of Whittier – Thursday, March 17, 2022 - 6-7:30pm**

**Zoom Meeting**
Link: *https://tinyurl.com/2p83mw82*
Call-In Number: 213.338.8477
Meeting ID: 830 6625 5716

Spanish Call-In: 786.535.3211
Spanish Access Code: 112-267-101

**Tech Van Location**
Whittier Uptown Senior Center
*13225 Walnut St*
*Whittier, CA 90602*

## Project Overview

Metro is evaluating an approximately nine-mile extension of the Metro L Line (Gold) further east from its current terminus at Pomona Bl and Atlantic Bl. This extension would serve the cities of Commerce, Montebello, Pico Rivera, Santa Fe Springs and Whittier, and the unincorporated communities of East Los Angeles and West Whittier-Los Nietos.

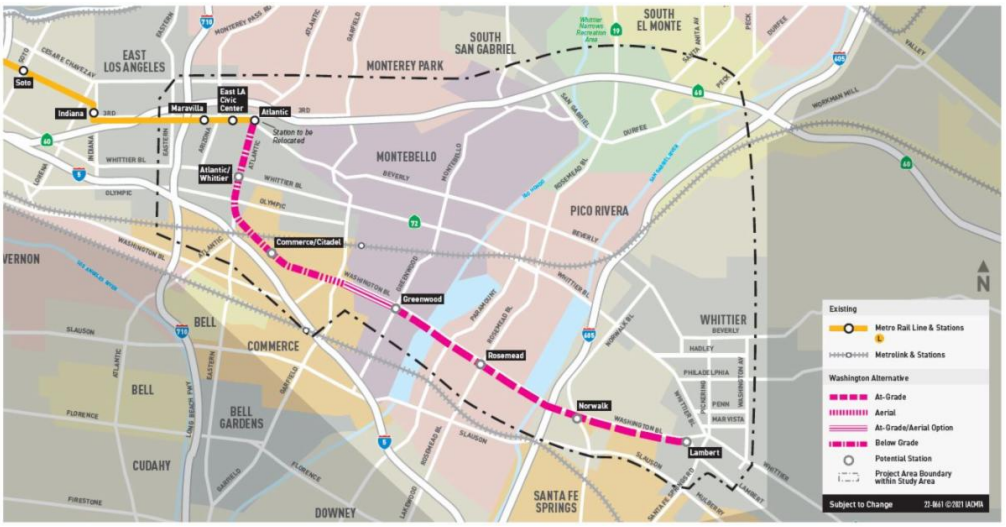


## Stay Connected

Metro invites you to stay involved and share your feedback. Please sign-up for project updates using the methods below.

213.922.3012

*metro.net/eastsidephase2*

*eastsidephase2@metro.net*

*losangelesmetro*

*@metrolosangeles*

---

Metro

Your privacy is important to us, please review the Privacy Policy.

© 2022 Metro (LACMTA) One Gateway Plaza, Los Angeles, CA 90012-2952

SHARE:

Join Our Email List




## Corredor de Transporte Hacia el Este Fase 2

### Acompáñenos

Como seguimiento a las reuniones de noviembre de 2021, Metro ofrecerá cuatro (4) reuniones comunitarias virtuales en todo el corredor. Cada reunión contará con lo siguiente:

- Actualizaciones del proyecto y diseño de las estaciones específicas para cada una de las ciudades y/o comunidades
- Oportunidad de hacer preguntas o comentarios

Las reuniones se realizarán a través de Zoom. Para apoyar a las comunidades que puedan tener tecnología y recursos limitados, una camioneta de tecnología móvil estará disponible en los sitios a lo largo del corredor y contaran con la reunión en vivo, ofrecerán internet Wi-Fi gratuito y brindarán soporte técnico. Personal que habla español estará disponible en todos los sitios tecnológicos móvil. Todos los protocolos de seguridad se implementarán en todos los sitios.

Para obtener más información sobre el proyecto, visite *metro.net/eastsidephase2*.

## Detalles de las reuniones

Las reuniones ofrecerán una presentación seguida por oportunidades para hacer preguntas o hacer comentarios. Interpretación en español estará disponible virtualmente en cada reunión. La grabación de video estará disponible en el *sitio web* del proyecto.

**Reunión #1: Comunidad del Este de Los Angeles – miércoles 9 de marzo de 2022, 6-7:30pm**

**Reunión de Zoom**
Enlace: *tinyurl.com/4mv6zmau*
Número de llamada: 872.240.3212
Código: 306-731-269

**Ubicación de camioneta tecnológica**
Atlantic Avenue Park
*570 S Atlantic Bl*
*Los Angeles, CA 90022*

---

**Reunión #2: Ciudades de Commerce y Montebello – jueves, 10 de marzo de 2022, 6-7:30pm**

**Reunión de Zoom**
Enlace: *tinyurl.com/3bzd23xj*
Número de llamada: 571.317.3122
Código: 514-928-469

**Ubicación de camioneta tecnológica**
Commerce City Hall Parking Lot
*2535 Commerce Way*
*Commerce, CA 90040*

---

**Reunión #3: Ciudades de Pico Rivera y Santa Fe Springs y Comunidad de Los Nietos – miércoles, 16 de marzo de 2022, 6-7:30pm**

**Reunión de Zoom**
Enlace: *tinyurl.com/mrxd844d*
Número de llamada: 872.240.3212
Código: 510-930-613

**Ubicación de camioneta tecnológica**
Pico Rivera Senior Center
*9200 Mines Av*
*Pico Rivera, CA 90660*

---

**Reunión #4: Ciudad de Whittier – jueves, 17 de marzo de 2022, 6-7:30pm**

**Reunión de Zoom**
Enlace: *tinyurl.com/2p83mw82*
Número de llamada: 786.535.3211
Código: 112-267-101

**Ubicación de camioneta tecnológica**
Whittier Uptown Senior Center
*13225 Walnut St*
*Whittier, CA 90602*

## Resumen del Proyecto

Metro está evaluando una extensión de aproximadamente nueve millas de Metro L Line (Gold) hacia el este de su terminal actual en Pomona Bl y Atlantic Bl. Esta extensión conectaría a las ciudades de Commerce, Montebello, Pico Rivera, Santa Fe Springs y Whittier, y las comunidades no incorporadas de East Los Angeles y West Whittier-Los Nietos.

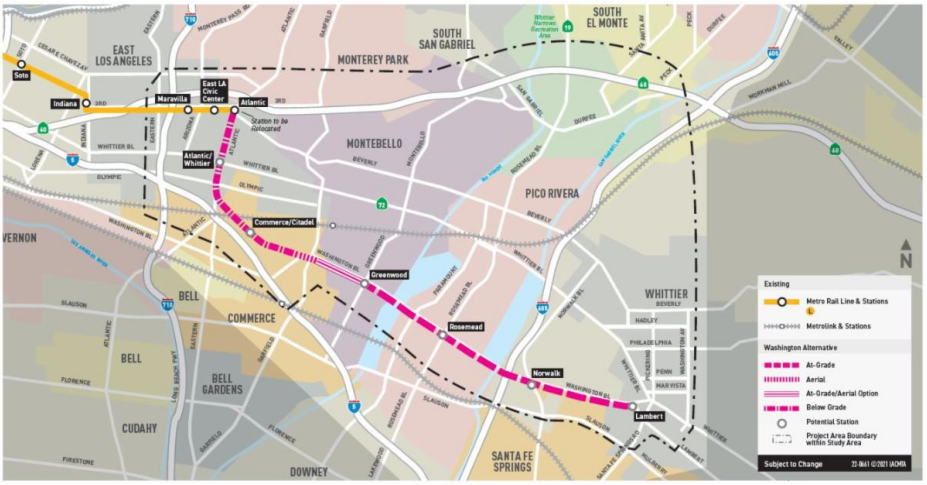


## Contáctenos

Metro los invita a participar y compartir sus comentarios. Regístrese para recibir actualizaciones del proyecto utilizando los métodos a continuación.

213.922.3012

*metro.net/eastsidephase2*

*eastsidephase2@metro.net*

*losangelesmetro*

*@metrolosangeles*

---

Metro

Your privacy is important to us, please review the Privacy Policy.

© 2022 Metro (LACMTA) One Gateway Plaza, Los Angeles, CA 90012-2952




# Eastside Transit Corridor Phase 2 Project

*Anuncio en español*

## Reminder - Join Us

As a follow-up to the community meetings held in November 2021, Metro will be hosting four (4) virtual community meetings throughout the corridor. Each meeting will feature the following:

- Project and station design updates specific to each of the cities and/or communities
- Opportunity to ask questions or comments

The meetings will be held via Zoom. To support communities that may have limited technology and resources, a mobile tech van will be available at sites along the corridor featuring the live meeting, offering free Wi-Fi internet and providing technical support. Spanish staff will be available for support at all mobile tech sites. All safety protocols will be implemented at all sites.

The Metro Board of Directors received updates earlier today on the project. Please read more on the *Staff Report*. To learn more about the project visit *metro.net/eastsidephase2*.

## Meeting Details

Virtual meetings will offer a presentation followed by opportunities to ask questions or provide comments. A Spanish interpreter will be offered virtually at each meeting. A video recording will be available on the *project website*.

**Meeting #1: East Los Angeles Community – Wednesday, March 9, 2022 - 6-7:30pm**

**Zoom Meeting**
Link: *https://tinyurl.com/4mv6zmau*
Call-In Number: 213.338.8477
Meeting ID: 897 1861 4508

Spanish Call-In: 872.240.3212
Spanish Access Code: 306-731-269

**Tech Van Location**
Atlantic Avenue Park
*570 S Atlantic Bl*
*Los Angeles, CA 90022*

---

**Meeting #2: Cities of Commerce and Montebello – Thursday, March 10, 2022 - 6-7:30pm**

**Zoom Meeting**
Link: *https://tinyurl.com/3bzd23xj*
Call-In Number: 213.338.8477
Meeting ID: 830 0816 0659

Spanish Call-In: 571.317.3122
Spanish Access Code: 514-928-469

**Tech Van Location**
Commerce City Hall Parking Lot
*2535 Commerce Way*
*Commerce, CA 90040*

---

**Meeting #3: Cities of Pico Rivera and Santa Fe Springs and Los Nietos Community – Wednesday, March 16, 2022 - 6-7:30pm**

**Zoom Meeting**
Link: *https://tinyurl.com/mrxd844d*
Call-In Number: 213.338.8477
Meeting ID: 853 2408 0924

Spanish Call-In: 872.240.3212
Spanish Access Code: 510-930-613

**Tech Van Location**
Pico Rivera Senior Center
*9200 Mines Av*
*Pico Rivera, CA 90660*

---

**Meeting #4: City of Whittier – Thursday, March 17, 2022 - 6-7:30pm**

**Zoom Meeting**
Link: *https://tinyurl.com/2p83mw82*
Call-In Number: 213.338.8477
Meeting ID: 830 6625 5716

Spanish Call-In: 786.535.3211
Spanish Access Code: 112-267-101

**Tech Van Location**
Whittier Uptown Senior Center
*13225 Walnut St*
*Whittier, CA 90602*

## Project Overview

Metro is evaluating an approximately nine-mile extension of the Metro L Line (Gold) further east from its current terminus at Pomona Bl and Atlantic Bl. This extension would serve the cities of Commerce, Montebello, Pico Rivera, Santa Fe Springs and Whittier, and the unincorporated communities of East Los Angeles and West Whittier-Los Nietos.

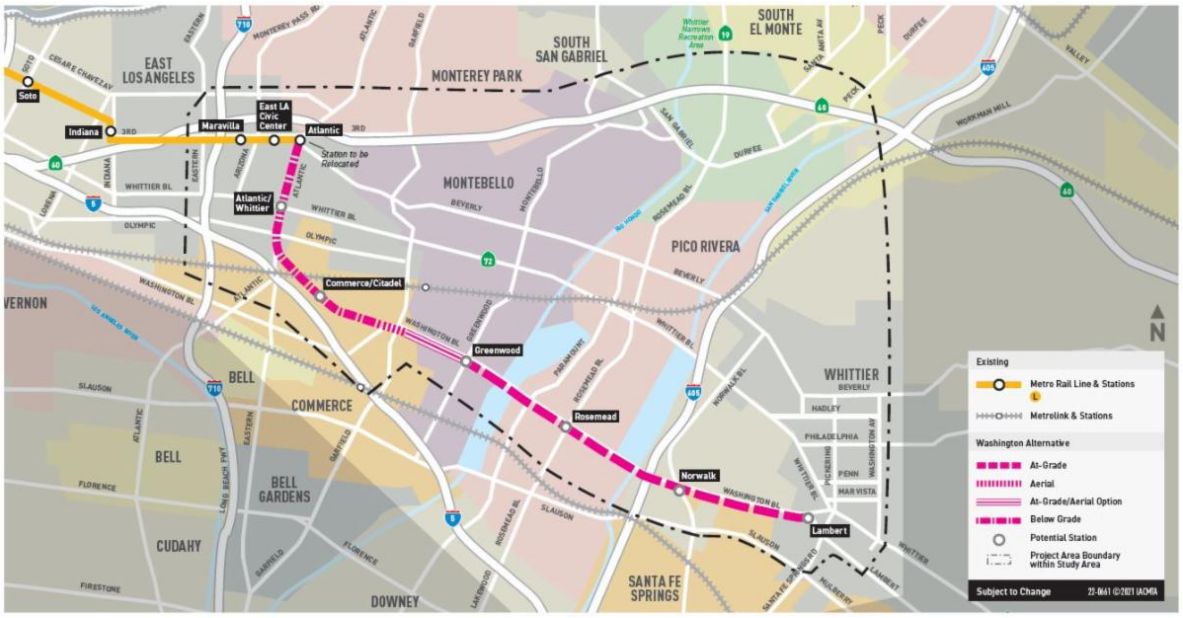


## Stay Connected

Metro invites you to stay involved and share your feedback. Please sign-up for project updates using the methods below.

213.922.3012



metro.net/eastsidephase2



eastsidephase2@metro.net



losangelesmetro



@metrolosangeles

Metro®

Your privacy is important to us, please review the Privacy Policy.

© 2022 Metro (LACMTA) One Gateway Plaza, Los Angeles, CA 90012-2952

SHARE:

Join Our Email List




## Eastside Transit Corridor Phase 2 Project

*Anuncio en español*

### Reminder - Join Us

As a follow-up to the community meetings held in November 2021, Metro will be hosting four (4) virtual community meetings throughout the corridor. Each meeting will feature the following:

- Project and station design updates specific to each of the cities and/or communities
- Opportunity to ask questions or comments

The meetings will be held via Zoom. To support communities that may have limited technology and resources, a mobile tech van will be available at sites along the corridor featuring the live meeting, offering free Wi-Fi internet and providing technical support. Spanish staff will be available for support at all mobile tech sites. All safety protocols will be implemented at all sites.

### Update

The Metro Board of Directors received updates on the project during the board meeting in February. Please read more on the links below. To learn more about the project visit *metro.net/eastsidephase2*.

Board Report  The Source

### Meeting Details

Virtual meetings will offer a presentation followed by opportunities to ask questions or provide comments. A Spanish interpreter will be offered virtually at each meeting. A video recording will be available on the *project website*.

**Meeting #1: East Los Angeles Community**
**Wednesday, March 9, 2022 - 6-7:30pm**

**Zoom Meeting**
Link: *https://tinyurl.com/4mv6zmau*
Call-In Number: 213.338.8477
Meeting ID: 897 1861 4508
*Spanish Call-In: 872.240.3212*
*Spanish Access Code: 306-731-269*

**Tech Van Location**
Atlantic Avenue Park
*570 S Atlantic Bl*
*Los Angeles, CA 90022*

**Meeting #2: Cities of Commerce and Montebello**
**Thursday, March 10, 2022 - 6-7:30pm**

**Zoom Meeting**
Link: *https://tinyurl.com/3bzd23xj*
Call-In Number: 213.338.8477
Meeting ID: 830 0816 0659
*Spanish Call-In: 571.317.3122*
*Spanish Access Code: 514-928-469*

**Tech Van Location**
Commerce City Hall Parking Lot
*2535 Commerce Way*
*Commerce, CA 90040*

**Meeting #3: Cities of Pico Rivera and Santa Fe Springs and Los Nietos Community**

**Wednesday, March 16, 2022 - 6-7:30pm**

**Zoom Meeting**
Link: *https://tinyurl.com/mrxd844d*
Call-In Number: 213.338.8477
Meeting ID: 853 2408 0924
*Spanish Call-In: 872.240.3212*
*Spanish Access Code: 510-930-613*

**Tech Van Location**
Pico Rivera Senior Center
*9200 Mines Av*
*Pico Rivera, CA 90660*

**Meeting #4: City of Whittier**
**Thursday, March 17, 2022 - 6-7:30pm**

**Zoom Meeting**
Link: *https://tinyurl.com/2p83mw82*
Call-In Number: 213.338.8477
Meeting ID: 830 6625 5716
*Spanish Call-In: 786.535.3211*
*Spanish Access Code: 112-267-101*

**Tech Van Location**
Whittier Uptown Senior Center
*13225 Walnut St*
*Whittier, CA 90602*

## Project Overview

Metro is evaluating an approximately nine-mile extension of the Metro L Line (Gold) further east from its current terminus at Pomona Bl and Atlantic Bl. This extension would serve the cities of Commerce, Montebello, Pico Rivera, Santa Fe Springs and Whittier, and the unincorporated communities of East Los Angeles and West Whittier-Los Nietos.

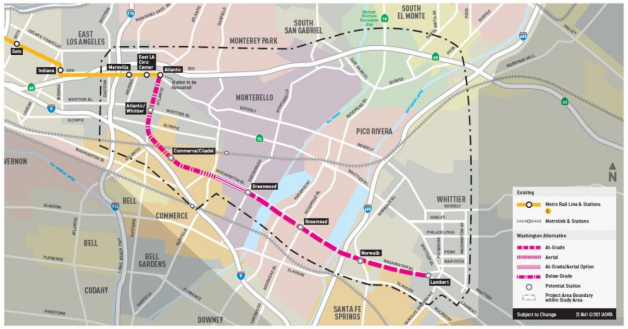


## Stay Connected

Metro invites you to stay involved and share your feedback. Please sign-up for project updates using the methods below.

213.922.3012

*metro.net/eastsidephase2*

*eastsidephase2@metro.net*

*losangelesmetro*

*@metrolosangeles*

Metro

Your privacy is important to us, please review the Privacy Policy.

© 2022 Metro (LACMTA) One Gateway Plaza, Los Angeles, CA 90012-2952

SHARE:

Join Our Email List




## Eastside Transit Corridor Phase 2 Project

*Anuncio en español*

### Reminder - Join Us

As a follow-up to the community meetings held in November 2021, Metro will be hosting four (4) virtual community meetings throughout the corridor starting tomorrow. Each meeting will feature the following:

- Project and station design updates specific to each of the cities and/or communities
- Opportunity to ask questions or comments

The meetings will be held via Zoom. To support communities that may have limited technology and resources, a mobile tech van will be available at sites along the corridor featuring the live meeting, offering free Wi-Fi internet and providing technical support. Spanish staff will be available for support at all mobile tech sites. All safety protocols will be implemented at all sites.

### Update

The Metro Board of Directors received updates on the project during the board meeting in February. Please read more on the links below. To learn more about the project visit *metro.net/eastsidephase2*.

Board Report  The Source

## Meeting Details

Virtual meetings will offer a presentation followed by opportunities to ask questions or provide comments. A Spanish interpreter will be offered virtually at each meeting. A video recording will be available on the *project website*.

**Meeting #1: East Los Angeles Community**
**Tomorrow - Wednesday, March 9, 2022 - 6-7:30pm**

**Zoom Meeting**
Link: *https://tinyurl.com/4mv6zmau*
Call-In Number: 213.338.8477
Meeting ID: 897 1861 4508
*Spanish Call-In: 872.240.3212*
*Spanish Access Code: 306-731-269*

**Tech Van Location**
Atlantic Avenue Park
*570 S Atlantic Bl*
*Los Angeles, CA 90022*

**Meeting #2: Cities of Commerce and Montebello**
**Thursday, March 10, 2022 - 6-7:30pm**

**Zoom Meeting**
Link: *https://tinyurl.com/3bzd23xj*
Call-In Number: 213.338.8477
Meeting ID: 830 0816 0659
*Spanish Call-In: 571.317.3122*
*Spanish Access Code: 514-928-469*

**Tech Van Location**
Commerce City Hall Parking Lot
*2535 Commerce Way*
*Commerce, CA 90040*

**Meeting #3: Cities of Pico Rivera and Santa Fe Springs and Los Nietos Community**

**Wednesday, March 16, 2022 - 6-7:30pm**

**Zoom Meeting**
Link: *https://tinyurl.com/mrxd844d*
Call-In Number: 213.338.8477
Meeting ID: 853 2408 0924
*Spanish Call-In: 872.240.3212*
*Spanish Access Code: 510-930-613*

**Tech Van Location**
Pico Rivera Senior Center
*9200 Mines Av*
*Pico Rivera, CA 90660*

**Meeting #4: City of Whittier**
**Thursday, March 17, 2022 - 6-7:30pm**

**Zoom Meeting**
Link: *https://tinyurl.com/2p83mw82*
Call-In Number: 213.338.8477
Meeting ID: 830 6625 5716
*Spanish Call-In: 786.535.3211*
*Spanish Access Code: 112-267-101*

**Tech Van Location**
Whittier Uptown Senior Center
*13225 Walnut St*
*Whittier, CA 90602*

## Project Overview

Metro is evaluating an approximately nine-mile extension of the Metro L Line (Gold) further east from its current terminus at Pomona Bl and Atlantic Bl. This extension would serve the cities of Commerce, Montebello, Pico Rivera, Santa Fe Springs and Whittier, and the unincorporated communities of East Los Angeles and West Whittier-Los Nietos.

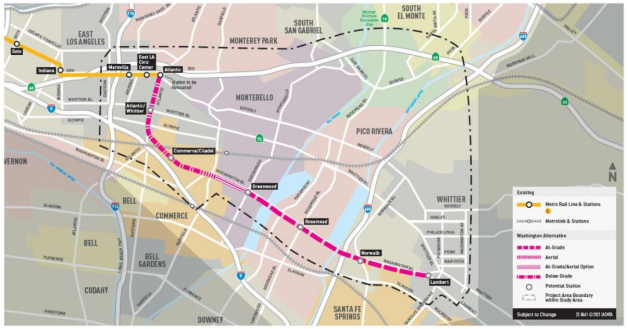


## Stay Connected

Metro invites you to stay involved and share your feedback. Please sign-up for project updates using the methods below.

213.922.3012

*metro.net/eastsidephase2*

*eastsidephase2@metro.net*

*losangelesmetro*

*@metrolosangeles*

Metro

Your privacy is important to us, please review the Privacy Policy.

© 2022 Metro (LACMTA) One Gateway Plaza, Los Angeles, CA 90012-2952




# Eastside Transit Corridor Phase 2 Project

*Anuncio en español*

## Reminder - Join Us

As a follow-up to the community meetings held in November 2021, Metro will be hosting four (4) virtual community meetings throughout the corridor. Each meeting will feature the following:

- Project and station design updates specific to each of the cities and/or communities
- Opportunity to ask questions or comments

The meetings will be held via Zoom. To support communities that may have limited technology and resources, a mobile tech van will be available at sites along the corridor featuring the live meeting, offering free Wi-Fi internet and providing technical support. Spanish staff will be available for support at all mobile tech sites. All safety protocols will be implemented at all sites.

## Update

The Metro Board of Directors received updates on the project during the board meeting in February. Please read more on the links below. To learn more about the project visit *metro.net/eastsidephase2*.

Board Report

The Source

## Meeting Details

Virtual meetings will offer a presentation followed by opportunities to ask questions or provide comments. A Spanish interpreter will be offered virtually at each meeting. A video recording will be available on the *project website*.

**(COMPLETED) Meeting #1: East Los Angeles Community**
**Wednesday, March 9, 2022 - 6-7:30pm**

**Zoom Meeting**
Link: *https://tinyurl.com/4mv6zmau*
Call-In Number: 213.338.8477
Meeting ID: 897 1861 4508
*Spanish Call-In: 872.240.3212*
*Spanish Access Code: 306-731-269*

**Tech Van Location**
Atlantic Avenue Park
*570 S Atlantic Bl*
*Los Angeles, CA 90022*

---

**(COMPLETED) Meeting #2: Cities of Commerce and Montebello**
**Thursday, March 10, 2022- 6-7:30pm**

**Zoom Meeting**
Link: *https://tinyurl.com/3bzd23xj*
Call-In Number: 213.338.8477
Meeting ID: 830 0816 0659
*Spanish Call-In: 571.317.3122*
*Spanish Access Code: 514-928-469*

**Tech Van Location**
Commerce City Hall Parking Lot
*2535 Commerce Way*
*Commerce, CA 90040*

---

**Meeting #3: Cities of Pico Rivera and Santa Fe Springs and Los Nietos Community**
**Wednesday, March 16, 2022- 6-7:30pm**

**Zoom Meeting**
Link: *https://tinyurl.com/mrxd844d*
Call-In Number: 213.338.8477
Meeting ID: 853 2408 0924

**Tech Van Location**
Pico Rivera Senior Center
*9200 Mines Av*
*Pico Rivera, CA 90660*

*Spanish Call-In: 872.240.3212*
*Spanish Access Code: 510-930-613*

---

**Meeting #4: City of Whittier**
**Thursday, March 17, 2022- 6-7:30pm**

**Zoom Meeting**
Link: *https://tinyurl.com/2p83mw82*
Call-In Number: 213.338.8477
Meeting ID: 830 6625 5716
*Spanish Call-In: 786.535.3211*
*Spanish Access Code: 112-267-101*

**Tech Van Location**
Whittier Uptown Senior Center
*13225 Walnut St*
*Whittier, CA 90602*

## Project Overview

Metro is evaluating an approximately nine-mile extension of the Metro L Line (Gold) further east from its current terminus at Pomona Bl and Atlantic Bl. This extension would serve the cities of Commerce, Montebello, Pico Rivera, Santa Fe Springs and Whittier, and the unincorporated communities of East Los Angeles and West Whittier-Los Nietos.

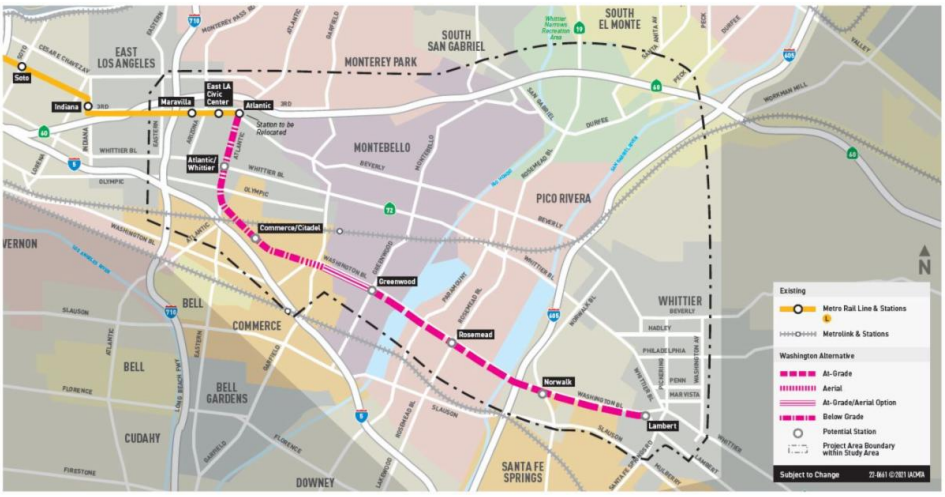


## Stay Connected

Metro invites you to stay involved and share your feedback. Please sign-up for project updates using the methods below.

213.922.3012

*metro.net/eastsidephase2*

*eastsidephase2@metro.net*

*losangelesmetro*

*@metrolosangeles*

---

Metro

Your privacy is important to us, please review the Privacy Policy.

© 2022 Metro (LACMTA) One Gateway Plaza, Los Angeles, CA 90012-2952




# Corredor de Transporte Hacia el Este Fase 2

## Recordatorio - Acompáñenos

Como seguimiento a las reuniones de noviembre de 2021, Metro ofrecerá cuatro (4) reuniones comunitarias virtuales en todo el corredor. Cada reunión contará con lo siguiente:

- Actualizaciones del proyecto y diseño de las estaciones específicas para cada una de las ciudades y/o comunidades
- Oportunidad de hacer preguntas o comentarios

Las reuniones se realizarán a través de Zoom. Para apoyar a las comunidades que puedan tener tecnología y recursos limitados, una camioneta de tecnología móvil estará disponible en los sitios a lo largo del corredor y contaran con la reunión en vivo, ofrecerán internet Wi-Fi gratuito y brindarán soporte técnico. Personal que habla español estará disponible en todos los sitios tecnológicos móvil. Todos los protocolos de seguridad se implementarán en todos los sitios.

## Actualización

La Junta Directiva de Metro recibió actualizaciones sobre el proyecto durante su reunión en febrero. Por favor, lea más en los enlaces a continuación. Para obtener más información sobre el proyecto, visite *metro.net/eastsidephase2*.

Informe de la Junta Directiva

El Pasajero

## Detalles de las reuniones

Las reuniones ofrecerán una presentación seguida por oportunidades para hacer preguntas o hacer comentarios. Interpretación en español estará disponible virtualmente en cada reunión. La grabación de video estará disponible en el *sitio web* del proyecto.

**Reunión #1: Comunidad del Este de Los Angeles**
**COMPLETO - miércoles 9 de marzo de 2022, 6-7:30pm**

**Reunión de Zoom**
Enlace: *tinyurl.com/4mv6zmau*
Número de llamada: 872.240.3212
Código: 306-731-269

**Ubicación de camioneta tecnológica**
Atlantic Avenue Park
*570 S Atlantic Bl*
*Los Angeles, CA 90022*

---

**Reunión #2: Ciudades de Commerce y Montebello**
**COMPLETO - jueves, 10 de marzo de 2022, 6-7:30pm**

**Reunión de Zoom**
Enlace: *tinyurl.com/3bzd23xj*
Número de llamada: 571.317.3122
Código: 514-928-469

**Ubicación de camioneta tecnológica**
Commerce City Hall Parking Lot
*2535 Commerce Way*
*Commerce, CA 90040*

---

**Reunión #3: Ciudades de Pico Rivera y Santa Fe Springs y Comunidad de Los Nietos**
**miércoles, 16 de marzo de 2022, 6-7:30pm**

**Reunión de Zoom**
Enlace: *tinyurl.com/mrxd844d*
Número de llamada: 872.240.3212

**Ubicación de camioneta tecnológica**
Pico Rivera Senior Center
*9200 Mines Av*

Código: 510-930-613

*Pico Rivera, CA 90660*

---

**Reunión #4: Ciudad de Whittier**

**jueves, 17 de marzo de 2022, 6-7:30pm**

**Reunión de Zoom**
Enlace: *tinyurl.com/2p83mw82*
Número de llamada: 786.535.3211
Código: 112-267-101

**Ubicación de camioneta tecnológica**
Whittier Uptown Senior Center
*13225 Walnut St*
*Whittier, CA 90602*

## Resumen del Proyecto

Metro está evaluando una extensión de aproximadamente nueve millas de Metro L Line (Gold) hacia el este de su terminal actual en Pomona Bl y Atlantic Bl. Esta extensión conectaría a las ciudades de Commerce, Montebello, Pico Rivera, Santa Fe Springs y Whittier, y las comunidades no incorporadas de East Los Angeles y West Whittier-Los Nietos.

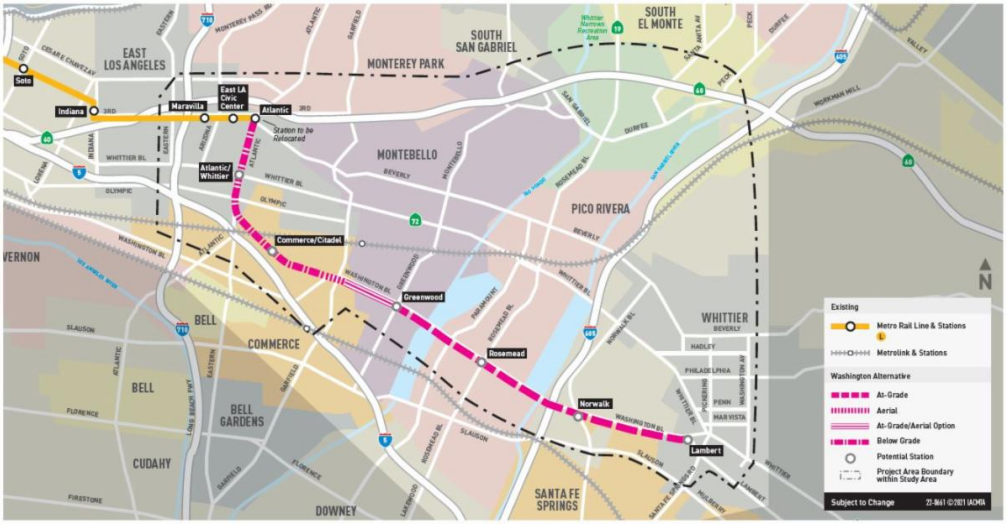


## Contáctenos

Metro los invita a participar y compartir sus comentarios. Regístrese para recibir actualizaciones del proyecto utilizando los métodos a continuación.

213.922.3012

*metro.net/eastsidephase2*

*eastsidephase2@metro.net*

*losangelesmetro*

*@metrolosangeles*

---

Metro®

Your privacy is important to us, please review the Privacy Policy.

© 2022 Metro (LACMTA) One Gateway Plaza, Los Angeles, CA 90012-2952

SHARE:

Join Our Email List




## Eastside Transit Corridor Phase 2 Project

*Anuncio en español*

### Thank you for participating!

Thank you to everyone who attended the virtual community meetings for the Eastside Transit Corridor Phase 2 project. Metro hosted four meetings on March 9, 10, 16 and 17, 2022 to share an update on the proposed station designs specific to each of the cities and/or communities and provided an opportunity to engage with the project team with a Question & Answer session.



*Local residents joining the virtual community meetings via the Metro mobile tech van*

The meetings brought together over 340 community members, including participants that took advantage of the in-person resource mobile tech van along the corridor. We appreciate the valuable comments, questions and feedback regarding the project on different topics, including but not limited to, property acquisition, safety, traffic, community impacts, access, connectivity, parking and general project questions.

If you were unable to attend the meetings, video recordings, presentations and fact sheets are available by accessing the links in the Meeting Materials section below.

## Meeting Materials

**East Los Angeles (March 9)**
*Video recordings* (English | Spanish)
*Presentation* (Bilingual)
*Maps* (download)

**Commerce/Montebello (March 10)**
*Video recordings* (English | Spanish)
*Presentation* (Bilingual)
*Maps* (download)

**Pico Rivera/Santa Fe Springs/Los Nietos (March 16)**
*Video recordings* (English | Spanish)
*Presentation* (Bilingual)
*Maps* (download)

**Whittier (March 17)**
*Video recordings* (English | Spanish)
*Presentation* (Bilingual)
*Maps* (download)

**Additional Resources**
*Project Overview Fact Sheet* (English | Spanish)
*Property Acquisition* (English | Spanish)
*Environmental Review* (English | Spanish)
*Metro Homeless Task Force* (link)

## Next Steps

This project is in the environmental study process, with the Draft Environmental Impact Report (EIR) anticipated to be released for public review in spring/summer 2022, with a 45-day comment period supported with public hearings for submitting oral comments and a variety of other comment submittal options. We look forward to your continued participation, including opportunities to learn more in advance of the planned release of the Draft EIR. Please stay connected to remain informed of other project updates and the announcement of the Draft EIR release.

## Coming Soon: Interactive Online Tool

An online interactive tool is coming soon in English and Spanish! You will be able to learn more about the project by visiting the web-based interactive tool at your convenience. This tool will feature interactive maps and other multimedia showcasing the alignment, proposed stations, Initial Operating Segments (IOS), information on the environmental process, and more.

## Project Overview

Metro is evaluating an approximately nine-mile extension of the Metro L Line (Gold) further east from its current terminus at Pomona Bl and Atlantic Bl. This extension would serve the cities of Commerce, Montebello, Pico Rivera, Santa Fe Springs and Whittier, and the unincorporated communities of East Los Angeles and West Whittier-Los Nietos.

In February 2022, two IOS and preliminary cost estimates were introduced to the Metro Board. The full alignment to Whittier will be environmentally cleared as Alternative 1 in the Draft EIR through the California Environmental Quality Act (CEQA), and the two IOS will be analyzed as separate alternatives. Learn more by reviewing the Board report and The Source article.

Board Report | The Source




## Stay Connected

Metro invites you to stay involved and share your feedback. Please sign-up for project updates using the methods below.

213.922.3012

*metro.net/eastsidephase2*

*eastsidephase2@metro.net*

*losangelesmetro*

*@metrolosangeles*

Metro

Your privacy is important to us, please review the Privacy Policy.

© 2022 Metro (LACMTA) One Gateway Plaza, Los Angeles, CA 90012-2952



# Eastside Transit Corridor Phase 2

## Communications Toolkit: Join us for Community Meetings in March

Metro is proposing to extend the L Line (Gold) further east from its current terminus at Pomona Bl and Atlantic Bl in East Los Angeles. This extension would serve the cities of Commerce, Montebello, Pico Rivera, Santa Fe Springs and Whittier, and the unincorporated communities of East Los Angeles and West Whittier-Los Nietos.

As a follow-up to the community meetings held in November 2021, **Metro will be offering four community meetings to discuss the project and station design updates specific to each of the cities or communities while also providing the opportunity ask questions or provide comments.** The meetings will be held via Zoom and will feature a mobile tech van at all sites to support communities that may have limited technology and resources.

**We appreciate the city's support in sharing the information with your community. Below are suggested methods and content that can be used on the city's platform, see below for content.** Simply copy and paste the content based on your preferred method. These efforts are intended to complement all the other public notification methods that Metro is already using to promote the meetings.

1. **View and share project resources**
2. **Social media platform:** Download our project image ***HERE*** and post it on your social media profiles (Facebook, Twitter, Instagram) with your preferred post.
3. **Cable Slide:** Download the cable slide ***HERE*** and feature in your local TV channel (if applicable)
4. **NextDoor:** Post meeting information to your NextDoor account.
5. **Share electronic flyer:** You can share the electronic flyer image with your cell phone contacts (text message, WhatsApp).
6. **Distribute electronically via email or newsletter:** Share the meeting notice with your e-mail contacts. You can download a copy of the meeting flyer (***HERE***).
7. **Post information on your website or make announcements**

   **OPTION 1:** You can use project image (***HERE***) to post to your organization's homepage. The image would then need to be linked to *Metro's website*.

   **OPTION 2:** Feature information on your events calendar (if applicable)

   **OPTION 3:** Make announcements at your meetings, or other special events.
8. **Posters:** 11" X 17" posters are available to place on your organization's public counter or news section, upon request.

If you have any questions, please contact the outreach consultant supporting this effort, Edna Jimenez via email at *EJimenez@ArellanoAssociates.com* or via phone at 909.627.2974.

1. **View and share project resources**
   View or download any of the project resources and share with your constituents.

   > **Project information**
   - Project Fact Sheet (*English / Spanish*)
   - Project map (*Link)*

   > **Flyer announcing community meetings** (*Link*)

---

2. **Social Media:** Use the project image (*Link*) on your social media profiles (Facebook, Twitter, Instagram) and share your preferred post.

   > **Metro Accounts**
   - **Facebook:** *@losangelesmetro*
   - **Twitter:** @metrolosangeles
   - **Instagram:** *@metrolosangeles*

   **Option 1: Promote the virtual meetings**

   *Join [insert tag based on account] and the Eastside Transit Corridor Phase 2 team at one of four virtual meetings on March 9, 10, 16 or 17 at 6pm to discuss the extension of the Metro L Line further east. The meeting will feature updates on the project, station design updates specific to each of the cities and/or communities and opportunities for Q&A. For complete meeting details visit Metro's website.*
   ***Suggested links:***
   ***Metro Calendar:*** *https://www.metro.net/calendar/list/page/3/?hide_subsequent_recurrences=1*
   ***Meeting flyer:*** *https://files.constantcontact.com/95c7c82d001/40c386f3-29b4-405d-bcbc-994157358ace.pdf?rdr=true*

   **Option 2: Promote the Mobile Tech Van resource**

   *Metro [insert tag based on account] will be having virtual community meetings on March 9, 10, 16 and 17 at 6pm to discuss the extension of the Metro L Line further east. To support communities that may have limited technology and resources, a mobile tech van will be available at sites along the corridor, featuring the live meeting, offering free Wi-Fi internet and providing technical support. For complete details visit Metro's website.*
   **Metro Calendar:** *https://www.metro.net/calendar/list/page/3/?hide_subsequent_recurrences=1*
   **Meeting flyer:** *https://files.constantcontact.com/95c7c82d001/40c386f3-29b4-405d-bcbc-994157358ace.pdf?rdr=true*

   **Option 3: Promote the call-in option**

   *Join [insert tag based on account] and the Eastside Transit Corridor Phase 2 team for virtual meetings on March 9, 10, 16 & 17 at 6pm for project updates. If you can't join online, you can also call-in to listen to the presentation and ask questions and/or make comments. For complete details on the meetings, view the meeting flyer.*
   **Metro Calendar:** *https://www.metro.net/calendar/list/page/3/?hide_subsequent_recurrences=1*
   **Meeting flyer:** *https://files.constantcontact.com/95c7c82d001/40c386f3-29b4-405d-bcbc-994157358ace.pdf?rdr=true*

---

3. **Cable slide:** The cable slide (*download here*) can be added to your television broadcasting to notify your community about the community meetings.

---

4. **Nextdoor:** Log onto your account, post with two options.

   **Option 1: Post the following text as a "message" on your Nextdoor profile**
   *Metro will be offering virtual community meetings on March 9, 10, 16 & 17, 2022 on the Eastside Transit Corridor Phase 2 project, a proposed extension of the Metro L Line (Gold) further east from its current terminus at Pomona Bl and Atlantic Bl in East Los Angeles. Each meeting will provide project and station design updates specific to each of the cities and/or communities while offering opportunities to ask questions or make comments. To support communities that may have limited technology and resources, a mobile tech van will be available at sites along the corridor, featuring the live meeting, offering free Wi-Fi internet and providing technical support. For full project information please visit metro.net/eastsidephase2.*

   **Option 2: Post as an event on your Nextdoor profile.**

   a. Click on the "Post a message, event, poll or urgent alert" field on your profile.
   b. Select the "Event" tab
   c. Under the "Choose neighbors" option, select the second option to share with your community + nearby.
   d. For category, select "meetings"
   e. **Text for event title:** ***Metro will hold community meetings in March on the extension of the Metro L Line further east into Whittier – Join virtually.***

      **Text for event description:** *See text included for Option 1 above.*

---

5. **Share electronic flyer:** You can share the electronic flyer "Meeting Details" with your cell phone contacts via text message or post as a "status" update on your WhatsApp.

   **Option 1:** Share meeting details only. You can share the *.jpg file (*download here*)

   **Option 2:** Share the purpose of the meeting. You can share the *jpg file (*download here*)

---

6. **Distribute electronically via email or newsletter:** Share the flyer notice (*Link*) with your e-mail contacts at least one (1) week before the first community meeting.

   **Option 1:** You can use the project image (*LINK*) and link on the project website, *metro.net/eastsidephase2.*

   **Option 2:** Copy and paste the following text into the body of an email:

   **Subject/Title:** **Metro will offer 4 virtual community meetings on the extension of the Metro L Line (Gold) in March.**

   **Body:**

   *Metro will be offering virtual community meetings on March 9, 10, 16 & 17, 2022 at 6pm on the Eastside Transit Corridor Phase 2 project a proposed extension of the Metro L Line (Gold) further east from its current terminus at Pomona Bl and Atlantic Bl in East Los Angeles. Each meeting will provide project and station design updates specific to each of the cities and/or communities while offering opportunities to ask questions or make comments. To support communities that may have limited technology and resources, a mobile tech van will be available at sites along the corridor, featuring the live meeting, o-ffering free Wi-Fi internet and providing technical support. Spanish staff will be available for support at all mobile tech sites. All safety protocols will be implemented at all sites. Complete details below.*

*For complete project details, visit metro.net/eastsidephase2 or call the project helpline at 213.922.3012*

| **Meeting #1: East Los Angeles Community – Wednesday, March 9, 2022 – 6–7:30pm** | |
|---|---|
| Zoom Link: *tinyurl.com/4mv6zmau*<br>Call-In Number: 213.338.8477<br>Meeting ID: 897 1861 4508<br>*Spanish call-in option (número de llamada)*: 872.240.3212<br>*Access code (código)*: 306 731 269 | Tech Van Location<br>Atlantic Avenue Park<br>570 S Atlantic Bl, Los Angeles, CA 90022 |
| **Meeting #2: Cities of Commerce and Montebello – Thursday, March 10, 2022 – 6–7:30pm** | |
| Zoom Link: *tinyurl.com/3bzd23xj*<br>Call-In Number: 213.338.8477<br>Meeting ID: 830 0816 0659<br>*Spanish call-in option (número de llamada)*: 571.317.3122<br>*Access code (código)*: 514 928 469 | Tech Van Location<br>Commerce City Hall Parking Lot<br>2535 Commerce Way, Commerce, CA 90040 |
| **Meeting #3: Cities of Pico Rivera and Santa Fe Springs and Los Nietos Community – Wednesday, March 16, 2022 – 6–7:30pm** | |
| Zoom Link: *tinyurl.com/mrxd844d*<br>Call-In Number: 213.338.8477<br>Meeting ID: 853 2408 0924<br>*Spanish call-in option (número de llamada)*: 872.240.3212<br>*Access code (código)*: 510 930 613 | Tech Van Location<br>Pico Rivera Senior Center<br>9200 Mines Av, Pico Rivera, CA 90660 |
| **Meeting #4: City of Whittier – Thursday, March 17, 2022 – 6–7:30pm** | |
| Zoom Link: *tinyurl.com/2p83mw82*<br>Call-In Number: 213.338.8477<br>Meeting ID: 830 6625 5716<br>*Spanish call-in option (número de llamada)*: 786.535.3211<br>*Access code (código)*: 112 267 101 | Tech Van Location<br>Whittier Uptown Senior Center<br>13225 Walnut St, Whittier, CA 90602 |

### 7. Post information on your website

**OPTION 1:** You can use the project image (*LINK*) to post to your homepage. Link the image to the meeting flyer (*Link).*

**OPTION 2:** Feature the community meetings on your online events calendar (if applicable).

**OPTION 3:** Make announcements at your meetings or other special events.

**Details:**

| **Meeting #1: East Los Angeles Community – Wednesday, March 9, 2022 – 6–7:30pm** |
|---|

| | |
|---|---|
| Zoom Link: *tinyurl.com/4mv6zmau*<br>Call-In Number: 213.338.8477<br>Meeting ID: 897 1861 4508<br>*Spanish call-in option (número de llamada)*: 872.240.3212<br>*Access code (código)*: 306 731 269 | Tech Van Location<br>Atlantic Avenue Park<br>570 S Atlantic Bl, Los Angeles, CA 90022 |
| **Meeting #2: Cities of Commerce and Montebello – Thursday, March 10, 2022 – 6–7:30pm** | |
| Zoom Link: *tinyurl.com/3bzd23xj*<br>Call-In Number: 213.338.8477<br>Meeting ID: 830 0816 0659<br>*Spanish call-in option (número de llamada)*: 571.317.3122<br>*Access code (código)*: 514 928 469 | Tech Van Location<br>Commerce City Hall Parking Lot<br>2535 Commerce Way, Commerce, CA 90040 |
| **Meeting #3: Cities of Pico Rivera and Santa Fe Springs and Los Nietos Community – Wednesday, March 16, 2022 – 6–7:30pm** | |
| Zoom Link: *tinyurl.com/mrxd844d*<br>Call-In Number: 213.338.8477<br>Meeting ID: 853 2408 0924<br>*Spanish call-in option (número de llamada)*: 872.240.3212<br>*Access code (código)*: 510 930 613 | Tech Van Location<br>Pico Rivera Senior Center<br>9200 Mines Av, Pico Rivera, CA 90660 |
| **Meeting #4: City of Whittier – Thursday, March 17, 2022 – 6–7:30pm** | |
| Zoom Link: *tinyurl.com/2p83mw82*<br>Call-In Number: 213.338.8477<br>Meeting ID: 830 6625 5716<br>*Spanish call-in option (número de llamada)*: 786.535.3211<br>*Access code (código)*: 112 267 101 | Tech Van Location<br>Whittier Uptown Senior Center<br>13225 Walnut St, Whittier, CA 90602 |

8. **Posters:** Please contact Edna Jimenez to request additional 11” X 17” posters that can be placed on public counter or high foot trafficked area.



# Eastside Transit Corridor Phase 2

## Communications Toolkit: Join us for Community Meetings in March

Metro is proposing to extend the L Line (Gold) further east from its current terminus at Pomona Bl and Atlantic Bl in East Los Angeles. This extension would serve the cities of Commerce, Montebello, Pico Rivera, Santa Fe Springs and Whittier, and the unincorporated communities of East Los Angeles and West Whittier-Los Nietos.

As a follow-up to the community meetings held in November 2021, **Metro will be offering four community meetings to discuss the project and station design updates specific to each of the cities or communities while also providing the opportunity ask questions or provide comments.** The meetings will be held via Zoom and will feature a mobile tech van at all sites to support communities that may have limited technology and resources.

**As a community leader in the project area, we are providing suggested content to help you share information with your membership and or contact lists.** Simply copy and paste the content based on your preferred method. These efforts are intended to complement all the other public notification methods that Metro is already using to promote the meetings.

1. **View and share project resources**
2. **Social media platform:** Download our project image ***HERE*** and post it on your social media profiles (Facebook, Twitter, Instagram) with your preferred post.
3. **NextDoor:** Post meeting information to your NextDoor account.
4. **Share electronic flyer:** You can share the electronic flyer image with your cell phone contacts (text message, WhatsApp).
5. **Distribute electronically via email or newsletter:** Share the meeting notice with your e-mail contacts. You can download a copy of the meeting flyer (***HERE***).
6. **Post information on your website or make announcements**

   **OPTION 1:** You can use project image (***HERE***) to post to your organization's homepage. The image would then need to be linked to *Metro's website*.

   **OPTION 2:** Feature information on your events calendar (if applicable)

   **OPTION 3:** Make announcements at your meetings, or other special events.
7. **Posters:** 11" X 17" posters are available to place on your organization's public counter or news section, upon request.
8. **Record an automated phone message (schools):** Record the automated message and include in your portal.

If you have any questions, please contact the outreach consultant supporting this effort, Edna Jimenez via email at *EJimenez@ArellanoAssociates.com* or via phone at 909.627.2974.

1. **View and share project resources**
   View or download any of the project resources and share with your constituents.

   > **Project information**
   - Project Fact Sheet (*English / Spanish*)
   - Project map (*Link*)

   > **Flyer announcing community meetings** (*Link*)

---

2. **Social Media:** Use the project image (*Link*) on your social media profiles (Facebook, Twitter, Instagram) and share your preferred post.

   > **Metro Accounts**
   - **Facebook:** *@losangelesmetro*
   - **Twitter:** @metrolosangeles
   - **Instagram:** *@metrolosangeles*

   **Option 1: Promote the virtual meetings**

   *Join [insert tag based on account] and the Eastside Transit Corridor Phase 2 team at one of four virtual meetings on March 9, 10, 16 or 17 at 6pm to discuss the extension of the Metro L Line further east. The meeting will feature updates on the project, station design updates specific to each of the cities and/or communities and opportunities for Q&A. For complete meeting details visit Metro's website.*
   ***Suggested links:***
   ***Metro Calendar:*** *https://www.metro.net/calendar/list/page/3/?hide_subsequent_recurrences=1*
   ***Meeting flyer:*** *https://files.constantcontact.com/95c7c82d001/40c386f3-29b4-405d-bcbc-994157358ace.pdf?rdr=true*

   **Option 2: Promote the Mobile Tech Van resource**

   *Metro [insert tag based on account] will be having virtual community meetings on March 9, 10, 16 and 17 at 6pm to discuss the extension of the Metro L Line further east. To support communities that may have limited technology and resources, a mobile tech van will be available at sites along the corridor, featuring the live meeting, offering free Wi-Fi internet and providing technical support. For complete details visit Metro's website.*
   **Metro Calendar:** *https://www.metro.net/calendar/list/page/3/?hide_subsequent_recurrences=1*
   **Meeting flyer:** *https://files.constantcontact.com/95c7c82d001/40c386f3-29b4-405d-bcbc-994157358ace.pdf?rdr=true*

   **Option 3: Promote the call-in option**

   *Join [insert tag based on account] and the Eastside Transit Corridor Phase 2 team for virtual meetings on March 9, 10, 16 & 17 at 6pm for project updates. If you can't join online, you can also call-in to listen to the presentation and ask questions and/or make comments. For complete details on the meetings, view the meeting flyer.*
   **Metro Calendar:** *https://www.metro.net/calendar/list/page/3/?hide_subsequent_recurrences=1*
   **Meeting flyer:** *https://files.constantcontact.com/95c7c82d001/40c386f3-29b4-405d-bcbc-994157358ace.pdf?rdr=true*

---

3. **Nextdoor:** Log onto your account, post with two options.

   **Option 1: Post the following text as a "message" on your Nextdoor profile**

*Metro will be offering virtual community meetings on March 9, 10, 16 & 17, 2022 on the Eastside Transit Corridor Phase 2 project, a proposed extension of the Metro L Line (Gold) further east from its current terminus at Pomona Bl and Atlantic Bl in East Los Angeles. Each meeting will provide project and station design updates specific to each of the cities and/or communities while offering opportunities to ask questions or make comments. To support communities that may have limited technology and resources, a mobile tech van will be available at sites along the corridor, featuring the live meeting, offering free Wi-Fi internet and providing technical support. For full project information please visit metro.net/eastsidephase2.*

**Option 2: Post as an event on your Nextdoor profile.**

a. Click on the "Post a message, event, poll or urgent alert" field on your profile.
b. Select the "Event" tab
c. Under the "Choose neighbors" option, select the second option to share with your community + nearby.
d. For category, select "meetings"
e. **Text for event title:** ***Metro will hold community meetings in March on the extension of the Metro L Line further east into Whittier – Join virtually.***

   **Text for event description:** *See text included for Option 1 above.*

---

4. **Share electronic flyer:** You can share the electronic flyer "Meeting Details" with your cell phone contacts via text message or post as a "status" update on your WhatsApp.

   **Option 1:** Share meeting details only. You can share the *.jpg file (*download here*)

   **Option 2:** Share the purpose of the meeting. You can share the *jpg file (*download here*)

---

5. **Distribute electronically via email or newsletter:** Share the flyer notice (*Link*) with your e-mail contacts at least one (1) week before the first community meeting.

   **Option 1:** You can use the project image (*LINK*) and link on the project website, *metro.net/eastsidephase2.*

   **Option 2:** Copy and paste the following text into the body of an email:

   **Subject/Title:** **Metro will offer 4 virtual community meetings on the extension of the Metro L Line (Gold) in March.**

   **Body:**

   *Metro will be offering virtual community meetings on March 9, 10, 16 & 17, 2022 at 6pm on the Eastside Transit Corridor Phase 2 project a proposed extension of the Metro L Line (Gold) further east from its current terminus at Pomona Bl and Atlantic Bl in East Los Angeles. Each meeting will provide project and station design updates specific to each of the cities and/or communities while offering opportunities to ask questions or make comments. To support communities that may have limited technology and resources, a mobile tech van will be available at sites along the corridor, featuring the live meeting, offering free Wi-Fi internet and providing technical support. Spanish staff will be available for support at all mobile tech sites. All safety protocols will be implemented at all sites. Complete details below.*

   *For complete project details, visit metro.net/eastsidephase2 or call the project helpline at 213.922.3012*

| **Meeting #1: East Los Angeles Community – Wednesday, March 9, 2022 – 6–7:30pm** |
|---|

| | |
|---|---|
| Zoom Link: *tinyurl.com/4mv6zmau*<br>Call-In Number: 213.338.8477<br>Meeting ID: 897 1861 4508<br>*Spanish call-in option (número de llamada)*: 872.240.3212<br>*Access code (código)*: 306 731 269 | Tech Van Location<br>Atlantic Avenue Park<br>570 S Atlantic Bl, Los Angeles, CA 90022 |

**Meeting #2: Cities of Commerce and Montebello – Thursday, March 10, 2022 – 6–7:30pm**

| | |
|---|---|
| Zoom Link: *tinyurl.com/3bzd23xj*<br>Call-In Number: 213.338.8477<br>Meeting ID: 830 0816 0659<br>*Spanish call-in option (número de llamada)*: 571.317.3122<br>*Access code (código)*: 514 928 469 | Tech Van Location<br>Commerce City Hall Parking Lot<br>2535 Commerce Way, Commerce, CA 90040 |

**Meeting #3: Cities of Pico Rivera and Santa Fe Springs and Los Nietos Community – Wednesday, March 16, 2022 – 6–7:30pm**

| | |
|---|---|
| Zoom Link: *tinyurl.com/mrxd844d*<br>Call-In Number: 213.338.8477<br>Meeting ID: 853 2408 0924<br>*Spanish call-in option (número de llamada)*: 872.240.3212<br>*Access code (código)*: 510 930 613 | Tech Van Location<br>Pico Rivera Senior Center<br>9200 Mines Av, Pico Rivera, CA 90660 |

**Meeting #4: City of Whittier – Thursday, March 17, 2022 – 6–7:30pm**

| | |
|---|---|
| Zoom Link: *tinyurl.com/2p83mw82*<br>Call-In Number: 213.338.8477<br>Meeting ID: 830 6625 5716<br>*Spanish call-in option (número de llamada)*: 786.535.3211<br>*Access code (código)*: 112 267 101 | Tech Van Location<br>Whittier Uptown Senior Center<br>13225 Walnut St, Whittier, CA 90602 |

### 6. Post information on your website

**OPTION 1:** You can use the project image (*LINK*) to post to your homepage. Link the image to the meeting flyer (*Link).*

**OPTION 2:** Feature the community meetings on your online events calendar (if applicable).

**OPTION 3:** Make announcements at your meetings or other special events.

**Details:**

**Meeting #1: East Los Angeles Community – Wednesday, March 9, 2022 – 6–7:30pm**

| | |
|---|---|
| Zoom Link: *tinyurl.com/4mv6zmau*<br>Call-In Number: 213.338.8477<br>Meeting ID: 897 1861 4508<br>*Spanish call-in option (número de llamada)*: 872.240.3212<br>*Access code (código)*: 306 731 269 | Tech Van Location<br>Atlantic Avenue Park<br>570 S Atlantic Bl, Los Angeles, CA 90022 |

**Meeting #2: Cities of Commerce and Montebello – Thursday, March 10, 2022 – 6–7:30pm**

| | |
|---|---|
| Zoom Link: *tinyurl.com/3bzd23xj*<br>Call-In Number: 213.338.8477<br>Meeting ID: 830 0816 0659<br>*Spanish call-in option (número de llamada)*: 571.317.3122<br>*Access code (código)*: 514 928 469 | Tech Van Location<br>Commerce City Hall Parking Lot<br>2535 Commerce Way, Commerce, CA 90040 |

| **Meeting #3: Cities of Pico Rivera and Santa Fe Springs and Los Nietos Community – Wednesday, March 16, 2022 – 6–7:30pm** | |
|---|---|
| Zoom Link: *tinyurl.com/mrxd844d*<br>Call-In Number: 213.338.8477<br>Meeting ID: 853 2408 0924<br>*Spanish call-in option (número de llamada)*: 872.240.3212<br>*Access code (código)*: 510 930 613 | Tech Van Location<br>Pico Rivera Senior Center<br>9200 Mines Av, Pico Rivera, CA 90660 |

| **Meeting #4: City of Whittier – Thursday, March 17, 2022 – 6–7:30pm** | |
|---|---|
| Zoom Link: *tinyurl.com/2p83mw82*<br>Call-In Number: 213.338.8477<br>Meeting ID: 830 6625 5716<br>*Spanish call-in option (número de llamada)*: 786.535.3211<br>*Access code (código)*: 112 267 101 | Tech Van Location<br>Whittier Uptown Senior Center<br>13225 Walnut St, Whittier, CA 90602 |

7. **Posters:** Please contact Edna Jimenez to request 11" X 17" posters that can be placed on public counter or high foot trafficked area.

8. **Record an automated phone message (schools)**

**– English Script**

*Metro will be offering virtual community meetings on March 9, 10, 16 & 17, 2022 at 6pm on the Eastside Transit Corridor Phase 2 project, a proposed extension of the Metro L Line (Gold) further east from its current terminus at Pomona Bl and Atlantic Bl in East Los Angeles. To support communities that may have limited technology and resources, a mobile tech van will be available at sites along the corridor, featuring the live meeting, offering free Wi-Fi internet and providing technical support. For complete project details, visit metro.net/eastsidephase2 or call the project helpline at 213.922.3012.*

**– Spanish Script:**

*Metro estará ofreciendo reuniones comunitarias virtuales el 9, 10, 16 y 17 de marzo de 2022 sobre el proyecto del Corredor de Transporte Hacia el Este Fase 2, una extensión propuesta de la Metro L Line (Gold) hacia el este desde su actual termino en Atlantic Bl y Pomona Bl en el Este de Los Angeles. Para apoyar a las comunidades que puedan tener tecnología y recursos limitados, una camioneta de tecnología móvil estará disponible en los sitios a lo largo del corredor, que presentará la reunión en vivo, ofrecerán internet Wi-Fi gratis y brindarán soporte técnico. Para detalles completos, visite metro.net/eastsidephase2 o llame a la línea de asistencia al 213.922.3012.*




# EASTSIDE TRANSIT CORRIDOR PHASE 2
# *CORREDOR DE TRANSPORTE HACIA EL ESTE FASE 2*

## Join us for community meetings on March 9, 10, 16 and 17, 2022
## *Acompáñenos a las reuniones comunitarias el 9, 10, 16 y 17 de marzo de 2022*

### Join us!

As a follow-up to the community meetings held in November 2021, Metro will be offering four (4) virtual community meetings throughout the corridor.

Each meeting will feature the following:

> Project and station design updates specific to each of the cities and/or communities
> Project schedule updates
> Opportunity to ask questions or comments

The meetings will be held via Zoom. To support communities that may have limited technology and resources, a mobile tech van will be available at sites along the corridor, featuring the live meeting, offering free Wi-Fi internet and providing technical support. Spanish staff will be available for support at all mobile tech sites. All safety protocols will be implemented at all sites.

### Meeting Details

Virtual meetings will offer a presentation followed by opportunities to ask questions or provide comments. A Spanish interpreter will be offered virtually at each meeting. A video recording will be available on the project website at *metro.net/eastsidephase2*.

All Metro meetings are held in ADA accessible facilities. Other ADA accommodations and translations are available by calling 323.466.3876 or California Relay Service at 711 at least 72 hours in advance.

### *¡Acompáñenos!*

*Como seguimiento de las reuniones communitarias realizadas en noviembre de 2021, Metro ofrecerá cuatro (4) reuniones comunitarias virtuales en todo el corredor.*

*Cada reunión contará con lo siguiente:*

> *Actualizaciones del proyecto y diseño de las estaciones específicas para cada una de las ciudades y/o comunidades*
> *Actualizaciones del cronograma del proyecto*
> *Oportunidad de hacer preguntas o comentarios*

*Las reuniones se realizarán a través de Zoom. Para apoyar a las comunidades que puedan tener tecnología y recursos limitados, una camioneta de tecnología móvil estará disponible en los sitios a lo largo del corredor, que presentará la reunión en vivio, ofrecerán internet Wi-Fi gratis y brindarán soporte técnico. Personal que habla español estará disponible para brindar asistencia en todos los sitios de tecnología móvil. Todos los protocolos de seguridad se implementarán en todos los sitios.*

### *Detalles de las reuniones*

*Las reuniones ofrecerán una presentación seguida por oportunidades para hacer preguntas o proporcionar comentarios. Interpretación en español estará disponible virtualmente en cada reunion. La grabación de video estará disponible en el sitio web del proyecto a* metro.net/eastsidephase2.

*Todas las reuniones de Metro se llevan a cabo en instalaciones accesibles conforme la Ley Estadounidense para Personas con Discapacidades (American Disabilities Act, ADA) y por medio de transporte público. Adaptaciones necesarias conforme a la ADA y/o traducciones pueden solicitarse llamando al 323.466.3876 o al Servicio de Retransmisión de California al 711, por lo menos 72 horas de anticipación.*

Metro®

# EASTSIDE TRANSIT CORRIDOR PHASE 2
# *CORREDOR DE TRANSPORTE HACIA EL ESTE FASE 2*

## Meeting Schedule
## *Calendario de las reuniones*

**Meeting #1: East Los Angeles Community**
***Reunión #1: Comunidad del Este de Los Angeles***

**Wednesday, March 9, 2022 – 6–7:30 pm**
***Miércoles, 9 de marzo de 2022 – 6–7:30 pm***

Zoom Link / *Enlace de Zoom*: *tinyurl.com/4mv6zmau*
Call-In Number: 213.338.8477
Meeting ID / *ID de reunión*: 897 1861 4508
*Número de llamada*: 872.240.3212
*Código*: 306 731 269

**Tech Van Location**
***Ubicación de camioneta tecnológica móvil***
Atlantic Avenue Park
570 S Atlantic Bl, Los Angeles, CA 90022

**Meeting #2: Cities of Commerce and Montebello**
***Reunión #2: Ciudades de Commerce y Montebello***

**Thursday, March 10, 2022 – 6–7:30 pm**
***Jueves, 10 de marzo de 2022 – 6–7:30 pm***

Zoom Link / *Enlace de Zoom*: *tinyurl.com/3bzd23xj*
Call-In Number: 213.338.8477
Meeting ID / *ID de reunión*: 830 0816 0659
*Número de llamada*: 571.317.3122
*Código*: 514 928 469

**Tech Van Location**
***Ubicación de camioneta tecnológica móvil***
Commerce City Hall Parking Lot
2535 Commerce Way, Commerce, CA 90040

**Meeting #3: Cities of Pico Rivera and Santa Fe Springs and Los Nietos Community**
***Reunión #3: Ciudades de Pico Rivera y Santa Fe Springs y Comunidad de Los Nietos***

**Wednesday, March 16, 2022 – 6–7:30 pm**
***Miércoles, 16 de marzo de 2022 – 6–7:30 pm***

Zoom Link / *Enlace de Zoom*: *tinyurl.com/mrxd844d*
Call-In Number: 213.338.8477
Meeting ID / *ID de reunión*: 853 2408 0924
*Número de llamada*: 872.240.3212
*Código*: 510 930 613

**Tech Van Location**
***Ubicación de camioneta tecnológica móvil***
Pico Rivera Senior Center
9200 Mines Av, Pico Rivera, CA 90660

**Meeting #4: City of Whittier**
***Reunión #4: Ciudad de Whittier***

**Thursday, March 17, 2022 – 6–7:30 pm**
***Jueves, 17 de marzo de 2022 – 6–7:30 pm***

Zoom Link / *Enlace de Zoom*: *tinyurl.com/2p83mw82*
Call-In Number: 213.338.8477
Meeting ID / *ID de reunión*: 830 6625 5716
*Número de llamada*: 786.535.3211
*Código*: 112 267 101

**Tech Van Location**
***Ubicación de camioneta tecnológica móvil***
Whittier Uptown Senior Center
13225 Walnut St, Whittier, CA 90602

Metro®

**Contact us**
***Contáctenos***

213.922.3012
*eastsidephase2@metro.net*
*metro.net/eastsidephase2*

**323.466.3876 x2**
*Español*
**323.466.3876**

| | | | |
|---|---|---|---|
| 中文 | x3 | русский | x7 |
| 한국어 | x4 | Հայերէն | x8 |
| Tiếng Việt | x5 | ภาษาไทย | x9 |
| 日本語 | x6 | ហង្ហមជ្ហម | x10 |

22-1284 © 2022 LACMTA

metro.net/eastsidephase2

# Next stop: further east.

## *Próxima parada: más hacia al este.*

**EASTSIDE TRANSIT CORRIDOR PHASE 2 / *CORREDOR DE TRANSPORTE HACIA EL ESTE FASE 2***

Join us for community meetings on March 9, 10, 16 and 17, 2022

*Acompáñenos a las reuniones comunitarias el 9, 10, 16 y 17 de marzo de 2022*

Metro




**Virtual meetings on Zoom and support via Mobile Tech Van.**

***Reuniones virtuales a través de Zoom y soporte técnico móvil disponible.***

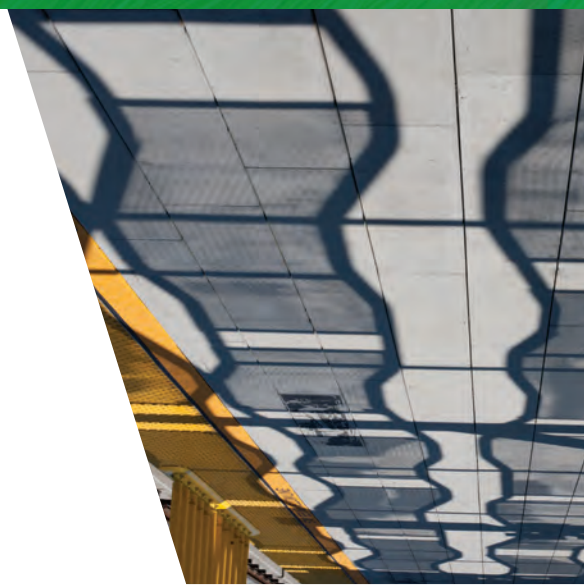

Metro
One Gateway Plaza
99-13-1
Los Angeles, CA 90012

## Join us!

As a follow-up to the community meetings held in November 2021, Metro will be offering four (4) virtual community meetings throughout the corridor. Each meeting will feature the following:

> Project and station design updates specific to each of the cities and/or communities
> Project schedule updates
> Opportunity to ask questions or comments

The meetings will be held via Zoom. To support communities that may have limited technology and resources, a mobile tech van will be available at sites along the corridor, featuring the live meeting, offering free Wi-Fi internet and providing technical support. Spanish staff will be available for support at all mobile tech sites. All safety protocols will be implemented at all sites.

To learn more about the project, visit *metro.net/eastsidephase2*.

## Meeting Details

Virtual meetings will offer a presentation followed by opportunities to ask questions or provide comments. A Spanish interpreter will be offered virtually at each meeting. A video recording will be available on the project website.

## *¡Acompáñenos!*

*Como seguimiento de las reuniones comunitarias realizadas en noviembre de 2021, Metro ofrecerá cuatro (4) reuniones comunitarias virtuales en todo el corredor. Cada reunión contará con lo siguiente:*

> *Actualizaciones del proyecto y diseño de las estaciones específicas para cada una de las ciudades y/o comunidades*
> *Actualizaciones del cronograma del proyecto*
> *Oportunidad de hacer preguntas o comentarios*

*Las reuniones se realizarán a través de Zoom. Para apoyar a las comunidades que puedan tener tecnología y recursos limitados, una camioneta de tecnología móvil estará disponible en los sitios a lo largo del corredor, que presentará la reunión en vivo, ofrecerán internet Wi-Fi gratis y brindarán soporte técnico. Personal que habla español estará disponible para brindar asistencia en todos los sitios de tecnología móvil. Todos los protocolos de seguridad se implementarán en todos los sitios.*

*Para obtener más información sobre el proyecto, visite* metro.net/eastsidephase2.

## *Detalles de las reuniones*

*Las reuniones ofrecerán una presentación seguida por oportunidades para hacer preguntas o proporcionar comentarios. Interpretación en español estará disponible virtualmente en cada reunion. La grabación de video estará disponible en el sitio web del proyecto.*

## Meeting Schedule
## *Calendario de las reuniones*

**Meeting #1: East Los Angeles Community**
***Reunión #1: Comunidad del Este de Los Angeles***

**Wednesday, March 9, 2022 – 6–7:30pm**
***Miércoles, 9 de marzo de 2022 – 6–7:30pm***

Zoom Link / *Enlace de Zoom:*
*tinyurl.com/4mv6zmau*

Call-In Number: 213.338.8477

Meeting ID / *ID de reunión:*
897 1861 4508

*Número de llamada:* 872.240.3212
*Código:* 306 731 269

**Tech Van Location**
***Ubicación de camioneta tecnológica móvil***
Atlantic Avenue Park
570 S Atlantic Bl, Los Angeles, CA 90022

**Meeting #2: Cities of Commerce and Montebello**
***Reunión #2: Ciudades de Commerce y Montebello***

**Thursday, March 10, 2022 – 6–7:30pm**
***Jueves, 10 de marzo de 2022 – 6–7:30pm***

Zoom Link / *Enlace de Zoom:*
*tinyurl.com/3bzd23xj*

Call-In Number: 213.338.8477

Meeting ID / *ID de reunión:*
830 0816 0659

*Número de llamada:* 571.317.3122
*Código:* 514 928 469

**Tech Van Location**
***Ubicación de camioneta tecnológica móvil***
Commerce City Hall Parking Lot
2535 Commerce Way, Commerce, CA 90040

**Meeting #3: Cities of Pico Rivera and Santa Fe Springs and Los Nietos Community**
***Reunión #3: Ciudades de Pico Rivera y Santa Fe Springs y Comunidad de Los Nietos***

**Wednesday, March 16, 2022 – 6–7:30pm**
***Miércoles, 16 de marzo de 2022 – 6–7:30pm***

Zoom Link / *Enlace de Zoom:*
*tinyurl.com/mrxd844d*

Call-In Number: 213.338.8477

Meeting ID / *ID de reunión:*
853 2408 0924

*Número de llamada:* 872.240.3212
*Código:* 510 930 613

**Tech Van Location**
***Ubicación de camioneta tecnológica móvil***
Pico Rivera Senior Center
9200 Mines Av, Pico Rivera, CA 90660

**Meeting #4: City of Whittier**
***Reunión #4: Ciudad de Whittier***

**Thursday, March 17, 2022 – 6–7:30pm**
***Jueves, 17 de marzo de 2022 – 6–7:30pm***

Zoom Link / *Enlace de Zoom:*
*tinyurl.com/2p83mw82*

Call-In Number: 213.338.8477

Meeting ID / *ID de reunión:*
830 6625 5716

*Número de llamada:* 786.535.3211
*Código:* 112 267 101

**Tech Van Location**
***Ubicación de camioneta tecnológica móvil***
Whittier Uptown Senior Center
13225 Walnut St, Whittier, CA 90602

# Project Map / *Mapa del Proyecto*




## CONTACT US / *CONTÁCTENOS*

213.922.3012

*eastsidephase2@metro.net*

*metro.net/eastsidephase2*

*@metrolosangeles*

*losangelesmetro*

**323.466.3876 x2**

*Español*

**323.466.3876**

| | | | |
|---|---|---|---|
| 中文 | x3 | русский | x7 |
| 한국어 | x4 | Հայերէն | x8 |
| Tiếng Việt | x5 | ภาษาไทย | x9 |
| 日本語 | x6 | ហង្ឃមថ្ម | x10 |

All Metro meetings are held in ADA accessible facilities. Other ADA accommodations and translations are available by calling 323.466.3876 or California Relay Service at 711 at least 72 hours in advance.

*Todas las reuniones de Metro se llevan a cabo en instalaciones accesibles conforme la Ley Estadounidense para Personas con Discapacidades (American Disabilities Act, ADA) y por medio de transporte público. Adaptaciones necesarias conforme a la ADA y/o traducciones pueden solicitarse llamando al 323.466.3876 o al Servicio de Retransmisión de California al 711, por lo menos 72 horas de anticipación.*

22-1286 ©2022 LACMTA

CITY OF montebello

# Your Weekly News Update

Issue: March 4, 2022



## Yard Sale Weekend is Here!

A bargain-hunter's best dream come true. Yard sale weekend is here!

**When: Friday, March 4 - Sunday, March 6 from 9 a.m. to 6 p.m. (Rain or Shine)**

Yard sales are only permitted on private property four times a year during scheduled City wide yard sale dates.

2022 remaining garage sale dates are:

- June 3, 4, and 6
- September 2, 3, and 4
- December 2, 3, and 4

For more information click here.

---




## Register for a Recreation Class

March recreation classes for youth and seniors are back and open for registration! The Department of Recreation and Community Services is excited to bring back a variety of classes such as Hip Hop. Tennis, Music, and more.

To view this month's **general recreation** class schedule, click here

To view this month's **senior recreation** class, schedule click here

Call the Recreation and Community Services Department at (323) 887-4540.

***Please note that all programs are subject to change.**

---




# LA Metro Eastside Transit Corridor Extension Project

LA Metro is hosting a virtual meeting for Phase 2 of the Eastside Transit Corridor to look at extending the Metro L Line (Gold) by nine miles, with a stop in south Montebello on Greenwood Avenue and Washington Boulevard.

**When:** Thursday, March 10 from 6 - 7:30 p.m.

**Where:** Zoom https://tinyurl.com/3bzd23xj

**Each meeting will feature the following:**

- Project and station design updates specific to each of the cities and/or communities
- An opportunity to ask questions or comments

**Purpose of Metro L Line (Gold) extension**: To alleviate commuter traffic and provide riders with additional public transportation options.

*To support communities that may have limited technology and resources, a mobile tech van will be available at sites along the corridor featuring the live meeting, offering free Wi-Fi internet, and providing technical support at Commerce City Hall Parking Lot located at 2535 Commerce Way.

For more information click here

---




The entire month of March, the City recognizes the following:

**COVID-19 Memorial**: Once again this March, the City of Montebello reminds all residents to reflect on the impact the COVID-19 Pandemic has had on our community and the world. We'd like to invite the community to join us in our annual COVID-19 Memorial Vigil ceremony on Sunday, March 13, at 6 p.m. here on the front steps of City Hall. Follow our social media platforms for more information.

**Women's History Month**: The City honors and celebrates the immeasurable impact women have made and continue to make in both American and Montebello history. Follow our social media platforms as we share stories of female leadership and strength.

---

# Mark Your Calendars...

- March 4, 5, 6 - Yard Sale Weekend
- March 9 - City Council Meeting
- March 13 - COVID-19 Memorial Vigil
- March 23 - City Council Meeting
- March 29 - Montebello Police Department "Pride Run"

E-Newsletter produced by the Public Affairs Department
Marketing@cityofmontebello.com

Visit Our Website

City of Montebello | 1600 W. Beverly Blvd., Montebello, CA 90640

Unsubscribe jnieto@arellanoassociates.com

Update Profile | Constant Contact Data Notice

Sent by ccontacts@cityofmontebello.com powered by

Constant Contact
Try email marketing for free today!

# Next stop: further east.

## EASTSIDE TRANSIT CORRIDOR PHASE 2




Metro

**Community Meetings on March 9, 10, 16 and 17, 2022**

***Reuniones comunitarias el 9, 10, 16 y 17 de marzo de 2022***

# Goal of Community Meetings / *Objetivo de la reuniones comunitarias*

- Meetings to provide updates on the project, station designs specific to each of the cities and/or communities, ask questions or provide comments
- Meetings will be held Zoom with a mobile tech van available as support, featuring live meeting, offering free Wi-Fi internet, technical support

- *Reuniones para presentar actualizaciones sobre el proyecto, diseño de las estaciones específicas para cada una de las ciudades y/o comunidades, hacer preguntas o proveer comentarios*
- *Reuniones se realizarán a través de Zoom y estará disponible una camioneta de tecnología móvil como soporte que presentará la reunión en vivo, ofrecerán internet Wi-Fi gratis y brindarán soporte técnico*

# Meeting Schedule / *Calendario de las reuniones*

### Meeting #1: East Los Angeles Community
***Reunión #1: Comunidad del Este de Los Angeles***

Wednesday, March 9, 2022 – 6–7:30 pm
*Miércoles, 9 de marzo de 2022 – 6–7:30 pm*

Zoom Link / *Enlace de Zoom*: *tinyurl.com/4mv6zmau*
Call-In Number: 213.338.8477
Meeting ID / *ID de reunión*: 897 1861 4508
*Número de llamada*: 872.240.3212
*Código*: 306 731 269

**Tech Van Location**
***Ubicación de camioneta tecnológica móvil***
Atlantic Avenue Park
570 S Atlantic Bl, Los Angeles, CA 90022

### Meeting #3: Cities of Pico Rivera and Santa Fe Springs and Los Nietos Community
***Reunión #3: Ciudades de Pico Rivera y Santa Fe Springs y Comunidad de Los Nietos***

Wednesday, March 16, 2022 – 6–7:30 pm
*Miércoles, 16 de marzo de 2022 – 6–7:30 pm*

Zoom Link / *Enlace de Zoom*: *tinyurl.com/mrxd844d*
Call-In Number: 213.338.8477
Meeting ID / *ID de reunión*: 853 2408 0924
*Número de llamada*: 872.240.3212
*Código*: 510 930 613

**Tech Van Location**
***Ubicación de camioneta tecnológica móvil***
Pico Rivera Senior Center
9200 Mines Av, Pico Rivera, CA 90660

### Meeting #2: Cities of Commerce and Montebello
***Reunión #2: Ciudades de Commerce y Montebello***

Thursday, March 10, 2022 – 6–7:30 pm
*Jueves, 10 de marzo de 2022 – 6–7:30 pm*

Zoom Link / *Enlace de Zoom*: *tinyurl.com/3bzd23xj*
Call-In Number: 213.338.8477
Meeting ID / *ID de reunión*: 830 0816 0659
*Número de llamada*: 571.317.3122
*Código*: 514 928 469

**Tech Van Location**
***Ubicación de camioneta tecnológica móvil***
Commerce City Hall Parking Lot
2535 Commerce Way, Commerce, CA 90040

### Meeting #4: City of Whittier
***Reunión #4: Ciudad de Whittier***

Thursday, March 17, 2022 – 6–7:30 pm
*Jueves, 17 de marzo de 2022 – 6–7:30 pm*

Zoom Link / *Enlace de Zoom*: *tinyurl.com/2p83mw82*
Call-In Number: 213.338.8477
Meeting ID / *ID de reunión*: 830 6625 5716
*Número de llamada*: 786.535.3211
*Código*: 112 267 101

**Tech Van Location**
***Ubicación de camioneta tecnológica móvil***
Whittier Uptown Senior Center
13225 Walnut St, Whittier, CA 90602

**For complete details visit metro.net/eastsidephase2**

***Para detalles completos visite*** **metro.net/eastsidephase2**

# Contact Us




Jenny Cristales-Cevallos
Project Manager, Metro
One Gateway Plaza, M/S 99-22-6
Los Angeles, CA 90012



213.922.3012



*eastsidephase2@metro.net*



*metro.net/eastsidephase2*



*losangelesmetro*



*@metrolosangeles*


Metro

**Montebello Unified School District**
March 10 at 2:33 PM ·

METRO will be hosting community meetings this month to discuss the Eastside Transit Corridor PHASE 2 project. These meetings will be a follow up to meetings held in November of 2021. Click here for more information: https://4.files.edl.io/.../222628-2d47db88-3921-4039-912c...



TRANSIT CORRIDOR PHASE 2
OR DE TRANSPORTE HACIA EL ESTE FASE 2

r community meetings on March 9, 10, 16 and 17, 2022
enos a las reuniones comunitarias el 9, 10, 16 y 17 de mar

the community meetings held in
. Metro will be offering four (4) virtual
tings throughout the corridor.

ll feature the following:

ation design updates specific to each of
lor communities
ask questions or comments

ll be held via Zoom. To support
at may have limited technology and
bile tech van will be available at sites
or, featuring the live meeting, offering
et and providing technical support.
ll be available for support at all mobile
fety protocols will be implemented at

will offer a presentation followed by
ask questions or provide comments.
reter will be offered virtually at each
recording will be available on the
at metro.net/eastsidephase2.

ngs are held in ADA accessible facilities.
mmodations and translations are
ng 323.466.3876 or California Relay
least 72 hours in advance.

¡Acompáñenos!

*Como seguimiento de las reuniones comunit noviembre de 2021, Metro ofrecerá cuatro (4) comunitarias virtuales en todo el corredor.*

*Cada reunión contará con lo siguiente:*

> *Actualizaciones del proyecto y diseño de las específicas para cada una de las ciudades y*
> *Oportunidad de hacer preguntas o comenta*

*Las reuniones se realizarán a través de Zoom. comunidades que puedan tener tecnología y r una camioneta de tecnología móvil estará dis a lo largo del corredor, que presentará la reun ofrecerán internet Wi-Fi gratis y brindarán apo Personal que habla español estará disponible asistencia en todos los sitios de tecnología mó protocolos de seguridad se implementarán en*

Detalles de las reuniones

*Las reuniones ofrecerán una presentación segu oportunidades para hacer preguntas o propon Interpretación en español estará disponible vi reunión. La grabación de video estará disponibl sitio web del proyecto a metro.net/eastsidepl*

*Todas las reuniones de Metro se llevan a cabo accesibles conforme la Ley Estadounidense pa Discapacidades (American Disabilities Act, AL de transporte público. Adaptaciones necesaria la ADA y/o traducciones pueden solicitarse lla 323.466.3876 o al Servicio de Retransmisión d al 711, por lo menos 72 horas de anticipación.*

letro

TRANSIT CORRIDOR PHASE 2
OR DE TRANSPORTE HACIA EL ESTE FASE 2

edule
*fe las reuniones*

**t Los Angeles Community**
***nunidad del Este de Los Angeles***

*ch 9, 2022 – 6–7:30pm*
*rzo de 2022 – 6–7:30pm*

*ace de Zoom: tinyurl.com/4mv6zmau*
213.338.8477
*de reunión: 897 1861 4508*
*ada: 872.240.3212*
*169*
*n*
*mioneta tecnológica móvil*
Park
, Los Angeles, CA 90022

**es of Commerce and Montebello**
***dades de Commerce y Montebello***

*h 10, 2022 – 6–7:30pm*
*rzo de 2022 – 6–7:30pm*

*ace de Zoom: tinyurl.com/3bzd29j*
213.338.8477
*de reunión: 830 0816 0659*
*ada: 571.317.3122*
*669*
*n*
*mioneta tecnológica móvil*
Hall Parking Lot
Way, Commerce, CA 90040

**Meeting #3: Cities of Pico Rivera and San and Los Nietos Community**
***Reunión #3: Ciudades de Pico Rivera y San Comunidad de Los Nietos***

*Wednesday, March 16, 2022 – 6–7:30pm*
*Miércoles, 16 de marzo de 2022 – 6–7:30p*

Zoom Link / *Enlace de Zoom: tinyurl.com/*
Call-In Number: 213.338.8477
Meeting ID / *ID de reunión: 853 2408 092*
*Número de llamada: 872.240.3212*
*Código: 510 930 613*

**Tech Van Location**
***Ubicación de camioneta tecnológica móvi***
Pico Rivera Senior Center
9200 Mines Av, Pico Rivera, CA 90660

**Meeting #4: City of Whittier**
***Reunión #4: Ciudad de Whittier***

*Thursday, March 17, 2022 – 6–7:30pm*
*Jueves, 17 de marzo de 2022 – 6–7:30pm*

Zoom Link / *Enlace de Zoom: tinyurl.com/*
Call-In Number: 213.338.8477
Meeting ID / *ID de reunión: 830 6625 5716*
*Número de llamada: 786.535.3211*
*Código: 112 267 101*

**Tech Van Location**
***Ubicación de camioneta tecnológica móvi***
Whittier Uptown Senior Center
13225 Walnut St, Whittier, CA 90602

**Contact us**
***Contáctenos***
213.922.3012
*eastsidephase2@metro.net*
*metro.net/eastsidephase2*

323.466.3876 x2
*Español*
323.466.3876
中文 x3 русский x7
한국어 x4 ગુજરાતી x8
Tiếng Việt x5 ภาษาไทย x9
日本語 x6 ਪੰਜਾਬੀ x10

letro

1 Share

Self Help Graphics & Art
21 hrs ·

Join Metro Los Angeles for a virtual meeting to discuss the Eastside Transit Corridor Phase 2 project and station design updates specific to East Los Angeles. Options are available for joining in-person and by telephone.



TOMORROW AT 6 PM

**Eastside Transit Corridor Phase 2 Meeting #1: East Los Angeles Community**

61 people interested

☆ Interested

7:17 LTE

**City of Pico Rivera - Government**

3h ·

Join the City of Pico Rivera and the Eastside Transit Corridor Phase 2 team at one of four virtual meetings on March 9, 10, 16 or 17 at 6pm to discuss the extension of the Metro L Line further east. A meeting for the Cities of Pico Rivera and Santa Fe Springs and Los Nietos Community will be held on Wednesday, March 16.

The meeting will feature updates on the project, station design updates specific to each of the cities and/or communities and opportunities for Q&A.

For meeting details and zoom credentials, visit https://bit.ly/metrophase2

For information on the meeting for the City of Pico Rivera on March 16, visit https://bit.ly/picoriverametromeeting316

TECH VAN
To support communities that may have limited technology and resources, a mobile tech van will be available at the Pico Rivera Senior Center on Wednesday, March 16

Home Marketplace Groups Notifications Menu

7:17 LTE

opportunities for Q&A.

For meeting details and zoom credentials, visit https://bit.ly/metrophase2

For information on the meeting for the City of Pico Rivera on March 16, visit https://bit.ly/picoriverametromeeting316

TECH VAN
To support communities that may have limited technology and resources, a mobile tech van will be available at the Pico Rivera Senior Center on Wednesday, March 16 featuring
the live meeting, offering free Wi-Fi internet and providing technical support.

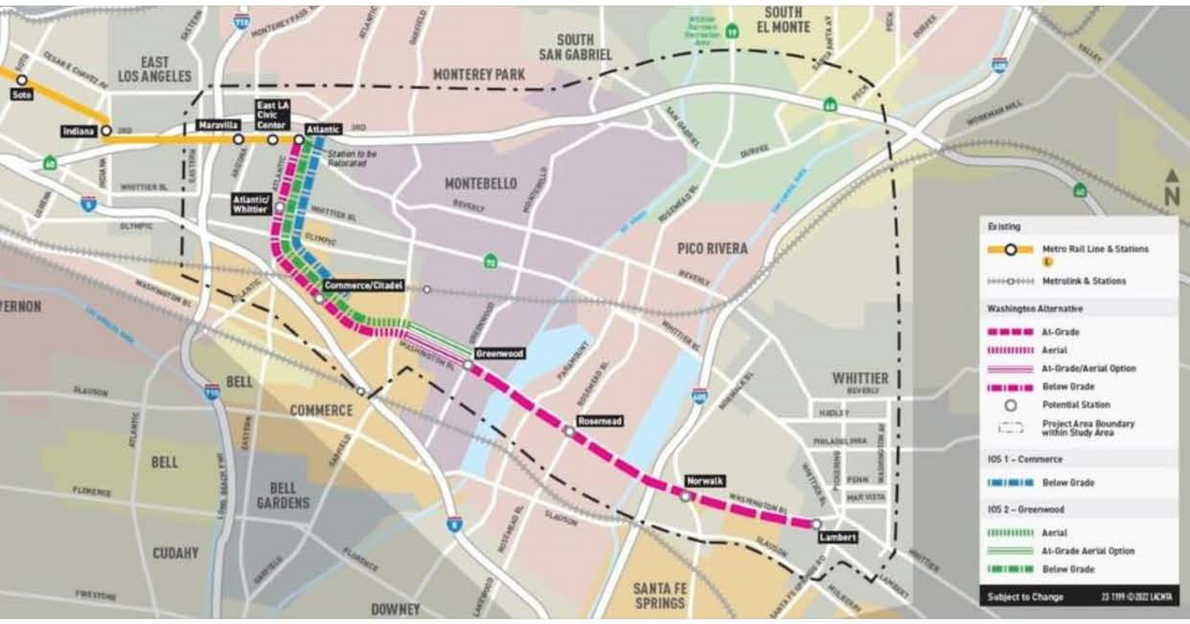


5 3 Shares

Like Comment Share

Home Marketplace Groups Notifications Menu

This is a paid promotion.

# EXCLUSIVE PROMOTION

OFFERED BY ONE OF OUR VALUED CHAMBER MEMBERS




## EASTSIDE TRANSIT CORRIDOR PHASE 2
## *CORREDOR DE TRANSPORTE HACIA EL ESTE FASE 2*

### Join us for community meetings on March 9, 10, 16 and 17, 2022
### *Acompáñenos a las reuniones comunitarias el 9, 10, 16 y 17 de marzo de 2022*

**Join us!**

As a follow-up to the community meetings held in November 2021, Metro will be offering four (4) virtual community meetings throughout the corridor.

Each meeting will feature the following:

> Project and station design updates specific to each of the cities and/or communities
> Opportunity to ask questions or comments

The meetings will be held via Zoom. To support communities that may have limited technology and resources, a mobile tech van will be available at sites along the corridor, featuring the live meeting, offering free Wi-Fi internet and providing technical support. Spanish staff will be available for support at all mobile tech sites. All safety protocols will be implemented at all sites.

**Meeting Details**

***¡Acompáñenos!***

*Como seguimiento de las reuniones comunitarias realizadas en noviembre de 2021, Metro ofrecerá cuatro (4) reuniones comunitarias virtuales en todo el corredor.*

*Cada reunión contará con lo siguiente:*

> *Actualizaciones del proyecto y diseño de las estaciones específicas para cada una de las ciudades y/o comunidades*
> *Oportunidad de hacer preguntas o comentarios*

*Las reuniones se realizarán a través de Zoom. Para apoyar a las comunidades que puedan tener tecnología y recursos limitados, una camioneta de tecnología móvil estará disponible en los sitios a lo largo del corredor, que presentará la reunión en vivo, ofrecerán internet Wi-Fi gratis y brindarán soporte técnico. Personal que habla español estará disponible para brindar asistencia en todos los sitios de tecnología móvil. Todos los protocolos de seguridad se implementarán en todos los sitios.*

***Detalles de las reuniones***

*Las reuniones ofrecerán una presentación seguida por...*

meeting. A video recording will be available on the project website at *metro.net/eastsidephase2*.

All Metro meetings are held in ADA accessible facilities. Other ADA accommodations and translations are available by calling 323.466.3876 or California Relay Service at 711 at least 72 hours in advance.

*sitio web del proyecto a* metro.net/eastsidephase2.

*Todas las reuniones de Metro se llevan a cabo en instalaciones accesibles conforme la Ley Estadounidense para Personas con Discapacidades (American Disabilities Act, ADA) y por medio de transporte público. Adaptaciones necesarias conforme a la ADA y/o traducciones pueden solicitarse llamando al 323.466.3876 o al Servicio de Retransmisión de California al 711, por lo menos 72 horas de anticipación.*

Metro

## EASTSIDE TRANSIT CORRIDOR PHASE 2
## *CORREDOR DE TRANSPORTE HACIA EL ESTE FASE 2*

### Meeting Schedule
### *Calendario de las reuniones*

**Meeting #1: East Los Angeles Community**
***Reunión #1: Comunidad del Este de Los Angeles***

Wednesday, March 9, 2022 – 6–7:30 pm
*Miércoles, 9 de marzo de 2022 – 6–7:30 pm*

Zoom Link / *Enlace de Zoom*: *tinyurl.com/4mv6zmau*
Call-In Number: 213.338.8477
Meeting ID / *ID de reunión*: 897 1861 4508
*Número de llamada*: 872.240.3212
*Código*: 306 731 269

**Tech Van Location**
***Ubicación de camioneta tecnológica móvil***
Atlantic Avenue Park
570 S Atlantic Bl, Los Angeles, CA 90022

**Meeting #2: Cities of Commerce and Montebello**
***Reunión #2: Ciudades de Commerce y Montebello***

Thursday, March 10, 2022 – 6–7:30 pm
*Jueves, 10 de marzo de 2022 – 6–7:30 pm*

Zoom Link / *Enlace de Zoom*: *tinyurl.com/3bzd23xj*
Call-In Number: 213.338.8477
Meeting ID / *ID de reunión*: 830 0816 0659

**Meeting #3: Cities of Pico Rivera and Santa Fe Springs and Los Nietos Community**
***Reunión #3: Ciudades de Pico Rivera y Santa Fe Springs y Comunidad de Los Nietos***

Wednesday, March 16, 2022 – 6–7:30 pm
*Miércoles, 16 de marzo de 2022 – 6–7:30 pm*

Zoom Link / *Enlace de Zoom*: *tinyurl.com/mrxd844d*
Call-In Number: 213.338.8477
Meeting ID / *ID de reunión*: 853 2408 0924
*Número de llamada*: 872.240.3212
*Código*: 510 930 613

**Tech Van Location**
***Ubicación de camioneta tecnológica móvil***
Pico Rivera Senior Center
9200 Mines Av, Pico Rivera, CA 90660

**Meeting #4: City of Whittier**
***Reunión #4: Ciudad de Whittier***

Thursday, March 17, 2022 – 6–7:30 pm
*Jueves, 17 de marzo de 2022 – 6–7:30 pm*

Zoom Link / *Enlace de Zoom*: *tinyurl.com/2p83mw82*



***Ubicación de camioneta tecnológica móvil***
Atlantic Avenue Park
570 S Atlantic Bl, Los Angeles, CA 90022

**Meeting #2: Cities of Commerce and Montebello**
***Reunión #2: Ciudades de Commerce y Montebello***

Thursday, March 10, 2022 – 6–7:30 pm
*Jueves, 10 de marzo de 2022 – 6–7:30 pm*

Zoom Link / *Enlace de Zoom: tinyurl.com/3bzd23xj*
Call-In Number: 213.338.8477
Meeting ID / *ID de reunión*: 830 0816 0659
*Número de llamada*: 571.317.3122
*Código*: 514 928 469

**Tech Van Location**
***Ubicación de camioneta tecnológica móvil***
Commerce City Hall Parking Lot
2535 Commerce Way, Commerce, CA 90040

**Tech Van Location**
***Ubicación de camioneta tecnológica móvil***
Pico Rivera Senior Center
9200 Mines Av, Pico Rivera, CA 90660

**Meeting #4: City of Whittier**
***Reunión #4: Ciudad de Whittier***

Thursday, March 17, 2022 – 6–7:30 pm
*Jueves, 17 de marzo de 2022 – 6–7:30 pm*

Zoom Link / *Enlace de Zoom: tinyurl.com/2p83mw82*
Call-In Number: 213.338.8477
Meeting ID / *ID de reunión*: 830 6625 5716
*Número de llamada*: 786.535.3211
*Código*: 112 267 101

**Tech Van Location**
***Ubicación de camioneta tecnológica móvil***
Whittier Uptown Senior Center
13225 Walnut St, Whittier, CA 90602

Metro

**Contact us**
***Contáctenos***

213.922.3012
*eastsidephase2@metro.net*
*metro.net/eastsidephase2*

323.466.3876 x2
*Español*
323.466.3876
中文 x3 русский x7
한국어 x4 ฯพฺฐฺฑฺ x8
Tiếng Việt x5 ภาษาไทย x9
日本語 x6 ภาษาเขมร x10

This message was sponsored by L.A. Metro

To opt-out of future Whittier Chamber Exclusive Promotions, click the unsubscribe link below.

**CABE Whittier**
March 10 ·

Los Angeles County Metropolitan Transportation Authority, also known as METRO would like to inform the community about the Eastside Transit Corridor Phase 2 Project, also Known as the extension of the L line further east from Los Angeles to Whittier. The new line will follow Atlantic Blvd to Citadel Outlets, ending at Lambert Road in Whittier.
The Metro agency will be holding several community meetings on March 9, 10, 16 , and 17 from 6:00 p.m. to 7:30p.m.
The March 17 they will be at Whittier Uptown Senior Center, 13225 Walnut St., Whittier, CA 90602
If you have any questions on the project, please contact the project helpline at 213-922-3012 or you can also access the information online at metro.net/eastsidephase2.
#METRO #eastsidetransitcorridorphase2
#whittierlocal #whittieruptown




8 6 Shares

Like Comment Share

FY22 Eastside Phase 2 Community Meetings
CABE Whittier Podcast Read
03/10/2022

- Voice Message (English & Spanish) – 13,783 Notified
- Email (English & Spanish) – 13,915 Notified
- Text Messages (English & Spanish) – 14,756
- Social Media – 517 reached
- Flyers Shared - 288



# Eastside Transit Corridor Phase 2

## March 2022 Community Meetings – CBO Newsletter Task

***Instructions:*** *Copy and paste the following text into the body of a newsletter*

**Subject/Title:** **Metro will offer 4 virtual community meetings on the extension of the Metro L Line (Gold) in March.**

**Body:**

*Metro will be offering virtual community meetings on March 9, 10, 16 & 17, 2022 at 6pm on the Eastside Transit Corridor Phase 2 project, a proposed extension of the Metro L Line (Gold) further east from its current terminus at Pomona Bl and Atlantic Bl in East Los Angeles. Each meeting will provide project and station design updates specific to each of the cities and/or communities while offering opportunities to ask questions or make comments. To support communities that may have limited technology and resources, a mobile tech van will be available at sites along the corridor, featuring the live meeting, offering free Wi-Fi internet and providing technical support. Spanish-speaking staff will be available for support at all mobile tech sites. All safety protocols will be implemented at all sites. Complete details are provided in the table below.*

*For complete project details, visit metro.net/eastsidephase2 or call the project helpline at 213.922.3012*

| **Meeting #1: East Los Angeles Community – Wednesday, March 9, 2022 – 6–7:30pm** | |
|---|---|
| Zoom Link: *tinyurl.com/4mv6zmau*<br>Call-In Number: 213.338.8477<br>Meeting ID: 897 1861 4508<br>*Spanish call-in option (número de llamada): 872.240.3212*<br>*Access code (código): 306 731 269* | Tech Van Location<br>Atlantic Avenue Park<br>570 S Atlantic Bl<br>Los Angeles, CA 90022 |
| **Meeting #2: Cities of Commerce and Montebello – Thursday, March 10, 2022 – 6–7:30pm** | |
| Zoom Link: *tinyurl.com/3bzd23xj*<br>Call-In Number: 213.338.8477<br>Meeting ID: 830 0816 0659<br>*Spanish call-in option (número de llamada): 571.317.3122*<br>*Access code (código): 514 928 469* | Tech Van Location<br>Commerce City Hall Parking Lot<br>2535 Commerce Way<br>Commerce, CA 90040 |
| **Meeting #3: Cities of Pico Rivera and Santa Fe Springs and Los Nietos Community – Wednesday, March 16, 2022 – 6–7:30pm** | |
| Zoom Link: *tinyurl.com/mrxd844d*<br>Call-In Number: 213.338.8477<br>Meeting ID: 853 2408 0924<br>*Spanish call-in option (número de llamada): 872.240.3212*<br>*Access code (código): 510 930 613* | Tech Van Location<br>Pico Rivera Senior Center<br>9200 Mines Av<br>Pico Rivera, CA 90660 |

| **Meeting #4: City of Whittier – Thursday, March 17, 2022 – 6–7:30pm** | |
|---|---|
| Zoom Link: *tinyurl.com/2p83mw82*<br>Call-In Number: 213.338.8477<br>Meeting ID: 830 6625 5716<br>*Spanish call-in option (número de llamada)*: 786.535.3211<br>*Access code (código)*: 112 267 101 | Tech Van Location<br>Whittier Uptown Senior Center<br>13225 Walnut St<br>Whittier, CA 90602 |

RECENT ACTIVITY

**Metro Los Angeles** created an online event.
February 25 at 2:34 PM ·



WED, MAR 9

**Eastside Transit Corridor Phase 2 Meeting #1: East Los Angeles Community**

101 people interested

☆ Interested

8

114 people responded

Event by **Metro Los Angeles**

Public · Anyone on or off Facebook

The reinitiated environmental process will include the development of a Recirculated Draft Environmental Impact Report (under CEQA) to update the 2014 Draft EIS/EIR. This process i... **See more**

Online

Privacy · Terms · Advertising · Ad Choices · Cookies · More · Meta © 2022

RECENT ACTIVITY

**Metro Los Angeles** created an online event.
February 25 at 2:37 PM ·



TOMORROW AT 6 PM

## Eastside Transit Corridor Phase 2 Meeting #2: Cities of Commerce and Montebello

87 people interested

☆ Interested

11

1 hr 30 min

106 people responded

Event by **Metro Los Angeles**

Public · Anyone on or off Facebook

The reinitiated environmental process will include the development of a Recirculated Draft Environmental Impact Report (under CEQA) to update the 2014 Draft EIS/EIR. This process i... **See more**

Online

Privacy · Terms · Advertising · Ad Choices · Cookies · More · Meta © 2022

RECENT ACTIVITY

**Metro Los Angeles** created an online event.
February 25 at 2:39 PM ·



WED, MAR 16 AT 6 PM

**Eastside Transit Corridor Phase 2 Meeting #3: Cities of Pico Rivera, Santa Fe Springs and Los Nietos**

1 person going

☆ Interested

12

Like Comment Share

6 people responded

Event by **Metro Los Angeles**

Public · Anyone on or off Facebook

The reinitiated environmental process will include the development of a Recirculated Draft Environmental Impact Report (under CEQA) to update the 2014 Draft EIS/EIR. This process i... **See more**

**Online**

Privacy · Terms · Advertising · Ad Choices · Cookies · More · Meta © 2022

RECENT ACTIVITY

**Metro Los Angeles** created an online event.
February 25 at 2:40 PM ·



THU, MAR 17 AT 6 PM

**Eastside Transit Corridor Phase 2 Meeting #4: City of Whittier**

1 person going

☆ Interested

7

8 people responded

Event by **Metro Los Angeles**

Public · Anyone on or off Facebook

The reinitiated environmental process will include the development of a Recirculated Draft Environmental Impact Report (under CEQA) to update the 2014 Draft EIS/EIR. This process i... **See more**

Online

Privacy · Terms · Advertising · Ad Choices · Cookies · More · Meta © 2022

**Eastside Transit Corridor Phase 2**
**March 2022 Community Update Meetings**
**School Outreach**

*Supported efforts for Nov. 2021 meetings*

| No | Area | District | E-Flyer | Printed flyer | Open House | OH Date | Other events | School/Address | Address | City | ST | Zip | Contact Info | Notes |
|---|---|---|---|---|---|---|---|---|---|---|---|---|---|---|
| 1 | East LA | Los Angeles | | | | | | *Arts in Action Charter School Elementary* | 5115 Via Corona St | East Los Angeles | CA | 90022 | Kalin Balcomb, Principal<br>Ph: 323-266-4371<br>E: kalinb@artsinactioncharter.org<br><br>Jamie Kikuchi<br>E: jamiek@artsinactioncharter.org<br><br>Jesus Mascorro<br>E: jesusm@artsinactioncharter.org<br><br>Stephanie Conde<br>E: stephaniec@artsinactioncharter.org | |
| 2 | East LA | Los Angeles | | | | | | Fourth Street Elementary School | 420 Amalia Av | East Los Angeles | CA | 90022 | Maria Freese, Principal<br>Ph: 323-266-0182<br>E: jramir22@lausd.net | |
| 3 | East LA | Los Angeles | | | | | | Fourth Street Primary Center | 469 Amalia Av | East Los Angeles | CA | 90022 | Audrey Wu, Principal<br>Ph: 323-268-8775<br>E: audrey.wu@lausd.net | |
| 4 | East LA | Los Angeles | | | | | | *Griffith STEAM Magnet Middle School* | 4765 E 4th St | East Los Angeles | CA | 90022 | Gregorio Verbera, Principal<br>Ph: 323-266-7400<br>E: gxv2855@lausd.net | |
| 5 | East LA | Los Angeles | | | | | | James A. Garfield High School | 5101 E 6th St | East Los Angeles | CA | 90022 | Andres Favela, Principal<br>Ph: 323-981-5500<br>E: afavel22@lausd.net | |
| 6 | East LA | Los Angeles | | | | | | Kipp Raices Academy | 668 S Atlantic Bl | East Los Angeles | CA | 90022 | Yesenia Castro, Principal (maternaty leave)<br>Ph: 323-780-3900<br>E: ycastro@kippsocal.org<br>Chris Hofmann, (Interim)<br>Ph: 323-780-3900<br>E: chofmann@kippsocal.org | |
| 15 | Montebello | Montebello | | | | | | Montebello USD | 123 S Montebello Bl | Montebello | CA | 90640 | Mark Skvarna, Interim Superintendent Ph: 323-887-7900 x2206<br>E: superintendent@montebello.k12.ca.us | |
| 7 | East LA | Montebello | | | | | | Montebello Park Elementary School | 6300 Northside Dr | East Los Angeles | CA | 90022 | Gina Andujo, Principal<br>Ph: 323-721-3305<br>E: andujo_gina@montebllo.k12.ca.us | |
| 8 | East LA | Los Angeles | | | | | | St. Alphonsus School | 552 Amalia Av | East Los Angeles | CA | 90022 | Minerva Mungia-Sanchez, Principal<br>Ph: 323 268-5165<br>E: principal@saintalphonsusschool.org | |
| 9 | East LA | Montebello | | | | | | *Winter Gardens Elementary* | 1277 Clela Av | Los Angeles | CA | 90022 | Melvin Cortez, Principal<br>Ph: 323-268-0477<br>E: cortez_melvin@montebello.k12.ca.us | |
| 10 | Montebello | Montebello | | | | | | Applied Technology Center High School | 1200 W Mines Av | Montebello | CA | 90640 | Leticia Alvidrez, Principal<br>Ph: 323-248-2500<br>E: alvidrez_leticia@montebello.k12.ca.us | |
| 11 | Commerce | Montebello | | | | | | *Bandini Elementary School* | 2318 Couts Av | Commerce | CA | 90040 | Philip Nolasco, Principal<br>Ph: 323-261-8782<br>E: nolasco_phillip@montebello.k12.ca.us | |
| 12 | Montebello | Montebello | | | | | | *Greenwood Elementary School* | 900 S Greenwood Av | Montebello | CA | 90640 | Maria Valenzuela, Principal<br>E: valenzuela_maria@montebello.k12.ca.us<br>Ph: 323-721-4605 | |
| 13 | Montebello | Montebello | | | | | | Montebello High School | 2100 W Cleveland Av | Montebello | CA | 90640 | Constantino Duarte, Principal<br>Ph: 323-728-0121<br>E: duarte_tino@montebello.k12.ca.us | |
| 14 | Montebello | Montebello | | | | | | Montebello Intermediate School | 1600 Whittier Bl | Montebello | CA | 90640 | Victor Solorio, Principal<br>Ph: 323-721-5111<br>solorio_victor@montebello.k12.ca.us | |
| 16 | Commerce | Montebello | | | | | | *Rosewood Park School* | 2353 S Commerce Way | Commerce | CA | 90040 | Gladys Garcia, Principal<br>Ph: 323-887-7862<br>garcia_gladys@montebello.k12.ca.us | |
| 17 | Montebello | Montebello | | | | | | Vail High Continuation School | 1230 S Vail Av | Montebello | CA | 90640 | Horacio Perez, Principal<br>Ph: 323-887-7900 Ext. 3002<br>E: perez_horacio@montebello.k12.ca.us | |
| 18 | Montebello | Montebello | | | | | | *Washington Elementary School* | 1400 W Madison Av | Montebello | CA | 90640 | Jose Ortega, Principal<br>Ph: 323-721-3621<br>E: ortega_jose@montebello.k12.ca.us | |
| 19 | Pico Rivera | El Rancho | | | | | | El Rancho High School | 6501 S Passons Bl | Pico Rivera | CA | 90660 | Kendall Goyenaga, Principal<br>Ph: 562-801-7500<br>E: kgoyenaga@erusd.org | |
| 20 | Pico Rivera | El Rancho | | | | | | Rio Vista Elementary | 8809 Coffman-Pico Rd | Pico Rivera | CA | 90660 | Janet Alonso, Principal<br>Ph: 562-801-7640<br>E: jalonso@erusd.org | |
| 21 | Pico Rivera | El Rancho | | | | | | Rivera Elementary School | 7250 Citronell St | Pico Rivera | CA | 90660 | Alma-Delia Renteria, Principal<br>Ph: 562-801-7650<br>E: arenteria@erusd.org | |
| 22 | Pico Rivera | El Rancho | | | | | | Rivera Middle School | 7200 Citronell Av | Pico Rivera | CA | 90660 | Yvette Ventura-Rincon, Principal<br>Ph: 562-801-7580<br>E: yventura@erusd.org | |
| 23 | Pico Rivera | El Rancho | | | | | | Ruben Salazar High School | 9115 Balfour St | Pico Rivera | CA | 90660 | Zan Mason, Principal<br>Ph: 562-801-7680<br>E: zmason@erusd.org | |
| 24 | Pico Rivera | El Rancho | | | | | | Valencia Academy of the Arts | 9241 E Cosgrove St | Pico Rivera | CA | 90660 | Tarcio Lara, Principal<br>Ph: 562- 801-7670<br>E: tlara@erusd.org | |
| 25 | Whittier | Los Nietos | | | | | | Ada S. Nelson Elementary School | 8140 South Vicki Dr | Whittier | CA | 90606 | Marla Duncan, Principal<br>Ph: 562-692-0615 x6100<br>E: marla_duncan@lnsd.net | |
| 26 | Whittier | Los Nietos | | | | | | Aeolian Elementary School | 11600 Aeolian St | Whittier | CA | 90606 | Becky Speh, Principal<br>Ph: 562-699-0913 x4150<br>E: becky_speh@lnsd.net | |
| 27 | Whittier | East Whittier City | | | | | | East Whittier Middle School | 9120 Greenleaf Av | Whittier | CA | 90602 | Gabriela Aldana, Principal<br>Ph: 562-789-7220<br>E: galdana@ewcsd.org | |
| 28 | Whittier | East Whittier City | | | | | | Evergreen School | 12915 Helmer Dr | Whittier | CA | 90602 | Skarlette Torres, Principal<br>Ph: 562-464-2300<br>E: storres@ewcsd.org | |
| 29 | Whittier | Whittier City | | | | | | Katherine Edwards Middle School | 6812 Norwalk Bl | Whittier | CA | 90606 | Tiffany Lizer, Principal<br>Ph: 562-789-3116<br>E: ttagle@whittiercity.net | |
| 30 | Whittier | Los Nietos | | | | | | Los Nietos Middle School | 11425 Rivera Rd | Whittier | CA | 90606 | Shanonn Brann Zelaya, Principal<br>Ph: 562-695-0637 x2100<br>E: shanonn_brannzelaya@lnsd.net | |
| 31 | Whittier | Whittier City | | | | | | Phelan Language Academy | 7150 S Cully Av | Whittier | CA | 90606 | Ignacio Avila, Principal<br>Ph: 562-789-3211<br>E: iavila@whittiercity.net | |
| 32 | Whittier | Whittier Union High School | | | | | | Pioneer High School | 10800 Benavon St | Whittier | CA | 90606 | Lilia Bozigian, Principal<br>Ph: 562-698-8121 x5000<br>E: lilia.bozigian@wuhsd.org | |
| 33 | Whittier | Whittier City | | | | | | Washington Elementary School | 7804 S Thornlake Av | Whittier | CA | 90606 | **Closed in 2005** | |
| 34 | Whittier | Whittier Union High School | | | | | | Whittier High School | 12417 Philadelphia St | Whittier | CA | 90601 | Timothy Liggett, Principal<br>Ph: 562-698-8121 x2000<br>E: timothy.liggett@wuhsd.org | |

**Eastside Transit Corridor Phase 2**
**Community Meetings – March 2022**
**Extended Outreach List**

| | |
|---|---|
| **Don't drop off yet** | |
| **Past Efforts and included in CBO partnership** | |
| **New East Whittier contacts** | |

| No | Organization Type | Organization | Address | City | ST | Zip | First Name | Last Name | Title | Email | Phone | Notification Method | # Meeting Notices | # Posters | Assigned | Source | DELIVERED | NOTES |
|---|---|---|---|---|---|---|---|---|---|---|---|---|---|---|---|---|---|---|
| 1 | Business Organization | The Uptown Merchants Association | 6717 Bright Ave | Whittier | CA | 90601 | Olivia | Rios | Operations Director | Olivia@whittieruptown.org | 310-403-3688 | Printed notices + Toolkit | 60 | | | Feb. 2022 Updates; Scoping contact | | |
| 2 | City Hall | City of Commerce | | Commerce | CA | | Rose | Cervantes | | ROSEC@ci.commerce.ca.us | (323) 722-4805 | Printed notices + Toolkit | 60 | | | June 2019 Scoping Mtg's | | 11/8/21: Edna sent toolkit to Daniel and Lena<br>1/16/20: Edna emailed toolkit |
| 3 | City Hall | City of Montebello | 1600 W Beverly Blvd | Montebello | CA | | Lillian | Guzman | City Council Secretary | lguzman@cityofmontebello.com | (323) 887-1200 | Printed notices + Toolkit | 60 | | | June 2019 Scoping Mtg's | | 11/8/21: Edna sent toolkit<br>1/16/20: Edna emailed toolkit |
| 4 | City Hall | City of Pico Rivera | 6615 Passons Blvd | Pico Rivera | CA | | Linda | Garay | Manager of Recreation | ljaray@pico-rivera.org | (562) 942-2000 | Printed notices + Toolkit | 60 | | | June 2019 Scoping Mtg's | | 11/8/21: Edna sent toolkit<br>1/16/20: Edna emailed toolkit |
| 5 | City Hall | City of Santa Fe Springs | 11710 Telegraph Rd | Santa Fe Springs | CA | | Raymond | Cruz | City Manager | rcruz@santafesprings.org | (562) 868-0511, ext.75 | Printed notices + Toolkit | 60 | | | June 2019 Scoping Mtg's | | 11/8/21: Edna sent toolkit<br>1/16/20: Edna emailed toolkit |
| 6 | City Hall | City of Whittier | 13230 Penn St Water Division, | Whittier | CA | | Isabel | Haro | Administrative Assistant to City Manager | iharo@cityofwhittier.org | 562-567-9999 | Printed notices + Toolkit | 60 | | | June 2019 Scoping Mtg's | | **Open 10 am - 6 pm**<br>11/8/21: Edna sent toolkit |
| 7 | Community Organizations | Commerce Senior Citizens Center | 2555 Commerce Way | Commerce | CA | | Ann | Berroterran | Senior Center Supervisor | | (323) 887-4430 | Printed notices | 130 | | | June 2019 Scoping Mtg's | | |
| 8 | Community Organizations | Rosewood Park Kids Club | 2353 Commerce Way | Commerce | CA | | | | | | | | 50 | | | June 2019 Scoping Mtg's | | |
| 9 | Community Organizations | Eastmont Community Center | 701 Hoefner Ave | East Los Angeles | CA | 90022 | Brenda | Mata | Program and Operations Manager | bmata@eastmontcommunitycenter.org | 323-726-7998 | Printed notices + Toolkit | 60 | | | June 2019 Scoping Mtg's | | 1/16/20: Edna emailed toolkit |
| 10 | Community Organizations | Edward R. Roybal Comprehensive Health Center | 245 S Fetterly Ave | East Los Angeles | CA | 90022 | Clemens | Hong | Acting Director of Community Programs | | 323- 362-1010 | Printed notices | 60 | | | June 2019 Scoping Mtg's | | |
| 11 | Community Organizations | St. Alfonsos Church | 532 S Atlantic Bl | East Los Angeles | CA | 90022 | Yesenia | Munoz | Office Manager | | 323- 264-3353 | Printed notices | 60 | | | June 2019 Scoping Mtg's | | |
| 12 | Community Organizations | WIC Office (ELA Triangle location) | 277 S Atlantic Blvd | East Los Angeles | CA | | Laticia | | | leticia@phfewic.org | 888- 942-2229 | Printed notices + Toolkit | 60 | | | June 2019 Scoping Mtg's | | 1/16/20: Edna emailed toolkit |
| 13 | Community Organizations | Latino Urban Forum | 3120 Lexington Ave | El Monte | CA | | Norma E. | Garza | | garciane@yahoo.com | | Printed notices + Toolkit | 60 | | | June 2019 Scoping Mtg's | | 11/9/21: Edna sent toolkit<br>1/16/20: Edna emailed toolkit |
| 14 | Community Organizations | Bienestar | 5326 E. Beverly Blvd | Los Angeles | CA | | Oscar | De la O | President and CEO | odelao@bienestar.org | 866-590-6411 | Printed notices + Toolkit | 60 | | | June 2019 Scoping Mtg's | | 1/16/20: Edna emailed toolkit |
| 15 | Community Organizations | Department of Social Services Office (on Whittier) | 5445 Whittier Blvd | Los Angeles | CA | 90022 | | | | | 866- 613-3777 | Printed notices | 60 | | | June 2019 Scoping Mtg's | | 11/9/21: Edna sent toolkit |
| 16 | Community Organizations | East Los Angeles Women's Center | 1431 S Atlantic Blvd | Los Angeles | CA | | Barbara | Kappos | Executive Director | info@elawc.orgbkappos@elawc.org | (323) 526-5819 ext. 12 | Printed notices + Toolkit | 60 | | | Past Efforts | | |
| 17 | Community Organizations | Maravilla Foundation | 5729 E Union Pacific Ave | East Los Angeles | CA | | | | | Info@Maravilla.org | 323- 869-4500 | Email Toolkit | 60 | | | June 2019 Scoping Mtg's | | 1/16/20: Edna emailed toolkit |
| 18 | Community Organizations | Montebello Senior Center | 115 S Taylor Ave | Montebello | CA | | Crystal | Jaimez | Community Services Coordinator | cjaimez@cityofmontebello.com | 323-887-4575 | Printed notices + Toolkit | 60 | | | June 2019 Scoping Mtg's | | 1/16/20: Edna emailed toolkit |
| 19 | Community Organizations | Potrero Heights Park Community and Senior Cente | 8051 Arroyo Dr | Montebello | CA | | Janina | Murrieta | Community Center Specialist | jmurrieta@wdacs.lacounty.gov | (626) 927-5430 | Printed notices + Toolkit | 60 | | | June 2019 Scoping Mtg's | | 1/16/20: Edna emailed toolkit |
| 20 | Community Organizations | Via Campo Senior Villas | 2201 Via Campo | Montebello | CA | | Jerry | Barham | Senior Vice President | gbarham@TELACU.com | (323) 888-1194 | Printed notices + Toolkit | 60 | | | June 2019 Scoping Mtg's | | **Open 8 am - 5pm**<br>1/16/20: Edna emailed toolkit |
| 21 | Community Organizations | Pico Rivera Senior Center | 9200 Mines Ave | Pico Rivera | CA | | Julie | Martinez | | jul.martinez@pico-rivera.org | (562) 948-4844 | Printed notices + Toolkit | 60 | Yes; Closed but open Mon/Wed | | June 2019 Scoping Mtg's | | 1/16/20: Edna emailed toolkit |
| 22 | Community Organizations | Los Nietos Senior Center | 11640 Slauson Ave | Whittier | CA | | Sylvia | Soto | | SSoto@wdacs.lacounty.gov | 562-699-9898 | Printed notices + Toolkit | 60 | Yes | | June 2019 Scoping Mtg's | | |
| 23 | Community Organizations | PIH Health | 12401 Washington Blvd | Whittier | CA | | Kevin | Koga | Director of Marketing and Communication | Kevin.Koga@PIHHealth.org | (562) 698-0811 Ext.81 | Printed notices + Toolkit | 60 | | | June 2019 Scoping Mtg's | | **Open 10am - 6pm** |
| 24 | Community Organizations | Whispering Fountains Senior Living | 12251 Washington Blvd | Whittier | CA | | | | | | 562-698-6576 | Printed notices | 60 | Yes | | June 2019 Scoping Mtg's | | |
| 25 | Community Organizations | Whittier Community Center | 7630 Washington Av | Whittier | CA | | | | | | | Printed notices | 60 | Yes but need managers approval | | June 2019 Scoping Mtg's | | |
| 26 | Community Organizations | AltaMed | | | | | Berenice | Nunez Consta | Vice President, Government Affairs a | bconstant@altamed.org | 323.889.7300323.725. | Printed notices + Toolkit | 60 | | | | | |
| 27 | Community Organizations | Mexican American Opportunity Foundation (Comm | 5657 E Washington Blvd | | | | Tatiana | Villanueva | Assistant to the President | tvillanueva@maof.org (bounced back) | | Printed notices + Toolkit | 60 | | | | | |
| 28 | Community Organizations | SPIRITT Family Services | | | | | Elvia | Torres | | info@spiritt.org | (562) 903-7000 | Printed notices + Toolkit | 60 | | | | | |
| 29 | Faith-Based Organization | The Ark Montebello | 931 S Maple Av | Montebello | CA | 90640 | Loren | Lew | Administrator/Associate Pastor | lew@ccmtb.com | 323-724-8464 | Printed notices + Toolkit | 60 | | | | | 1/21/20: Edna emailed toolkit & offered meeting notices |
| 30 | Faith-Based Organization | East Whittier Presbyterian Church | 14061 2nd St | Whittier | CA | 90605 | | | | | | Printed notices | 60 | | | | | |
| 31 | Library | Commerce Public Library (OPENS 10AM) | 5655 Jillson St | Commerce | CA | 90040 | | | | referencel@ci.commerce.ca.us | | Printed notices + Toolkit | 60 | | | June 2019 Scoping Mtg's | | 11/8/21: Edna sent toolkit<br>11/3/21: Allison dropped off notices |
| 32 | Library | East Los Angeles County Library (OPENS 10AM) | 4837 E 3rd St | East Los Angeles | CA | 90022 | Martin | Delgado | | MDelgado@library.lacounty.gov | | Printed notices + Toolkit | 60 | | | June 2019 Scoping Mtg's | | 11/8/21: Edna sent toolkit<br>11/3/21: Allison dropped off notices |
| 33 | Library | City Terrace Library | 4025 E City Terrace Dr | Los Angeles | CA | 90063 | | | | | 323-261-0295 | Printed notices | 60 | | | Suggestion by Frank Barrio from Barrio Planners in Oct 2021 | | |
| 34 | Library | Chet Holifield County Library (OPENS 10AM) | 1060 S Greenwood Ave | Montebello | CA | 90640 | C. | Marshall | | cmarshall@library.lacounty.gov | (323) 728-0421 | Printed notices + Toolkit | 60 | | | June 2019 Scoping Mtg's | | 11/8/21: Edna sent toolkit<br>11/3/21: Allison dropped off notices |
| 35 | Library | Montebello Park Public Library (OPENS 10AM) | 1550 W Beverly Blvd | Montebello | CA | 90640 | Rosemary | Gurrola | Manager | rgurrola@library.lacounty.gov | (323) 722-6551 | Printed notices + Toolkit | 60 | | | June 2019 Scoping Mtg's | | 11/8/21: Edna sent toolkit<br>11/3/21: Allison dropped off notices |
| 36 | Library | Pico Rivera Public Library (OPENS 10AM) | 9001 Mines Ave | Pico Rivera | CA | 90660 | Lauren | Talbott | Manager | referenceservices@library.lacounty.gov | (562) 942-7394 | Printed notices + Toolkit | 60 | | | June 2019 Scoping Mtg's | | 11/8/21: Edna sent toolkit<br>11/3/21: Allison dropped off notices |
| 37 | Library | Santa Fe Springs Public Library (OPENS 10AM) | 11700 Telegraph Rd | Santa Fe Springs | CA | 90670 | Joyce | Ryan | Library and Community Services Director | joyceryan@santafesprings.org | (562) 868-7738 | Printed notices + Toolkit | 60 | | | June 2019 Scoping Mtg's | | 11/8/21: Edna sent toolkit<br>11/3/21: Allison dropped off notices |
| 38 | Library | Los Nietos County Library (OPENS 10AM) | 8511 Duchess, Whittier, CA 906 | Whittier | CA | 90606 | Theresa | Cazares | Manager of Recreation | tcazares@library.lacounty.gov | (562) 695-0708 | Printed notices + Toolkit | 60 | | | June 2019 Scoping Mtg's | | 11/8/21: Edna sent toolkit<br>11/3/21: Allison dropped off notices |
| 39 | Library | Sorensen County Library (OPENS 10AM) | 6934 Broadway Ave | Whittier | CA | 90606 | Charmaine B. | Sello | Library Manager | csello@library.lacounty.gov | (562) 695-3979 | Printed notices + Toolkit | 60 | | | June 2019 Scoping Mtg's | | 11/8/21: Edna sent toolkit<br>11/3/21: Allison dropped off notices |
| 40 | Library | Whittier Public Library (OPENS 10AM) | 7333 Greenleaf Ave | Whittier | CA | 90602 | Nicole | Schulert | Librarian | nschulert@whittierlibrary.org | | Printed notices + Toolkit | 60 | | | June 2019 Scoping Mtg's | | 11/8/21: Edna sent toolkit<br>11/3/21: Allison dropped off notices |
| 41 | Library | Whittwood Branch Library (OPENS 10AM) | 10537 Santa Gertrudes Ave | Whittier | CA | 90603 | | | | lib@whittierlibrary.org | | Printed notices + Toolkit | 60 | | | June 2019 Scoping Mtg's | | 11/8/21: Edna sent toolkit<br>11/3/21: Allison dropped off notices |
| 42 | Schools - Private | Kipp Raices Academy | 668 S Atlantic Bl | East Los Angeles | CA | 90022 | Chris | Hofmann | Interim Principal | chofmann@kippsocal.org | 323-780-3900 | Printed notices + Toolkit | 60 | | | | | |
| 43 | Schools - Private | St. Alphonsus School | 552 Amalia Ave | East Los Angeles | CA | | Minerva | Mungia-Sanc | Principal | principal@saintalphonsusschool.org | *323-268-5165* | Printed notices + Toolkit | 60 | | | *June 2019 Scoping Mtg's* | | *1/16/20: Edna emailed toolkit* |
| 44 | Community Organizations | East Whittier Woman's Club | 14148 2nd St | Whittier | CA | 90605 | | | | | | Printed notices | 60 | | | | | |
| 45 | Community Organizations | Friendly Hills Country Club | 8500 Villaverde Dr | Whittier | CA | 90605 | | | | | | Printed notices | 60 | | | | | |
| 46 | Faith-Based Organization | Whittier Area Community Church | 8100 Colima Rd | Whittier | CA | 90605 | | | | | 562-945-4500 | Printed notices | 60 | | | | | |
| 47 | Business Organization | Commerce Industrial Council | 6055 E Washington Blvd #400 | Commerce | | 90040 | Pat | Monroy | Executive Assistant | pat@industrialcouncil.org | 323-728-7222 | Email Toolkit | 0 | | | June 2019 Scoping Mtg's | | **Open 8 am - 5pm**<br>11/9/21: Edna sent toolkit |
| 48 | Chambers of Commerce | Montebello Chamber of Commerce | 109 N 19th St | Montebello | CA | | Adriana | Dugan | Member Services Specialist | adriana@montebellochamber.org | (323) 721-1153 | Email Toolkit | 0 | | | June 2019 Scoping Mtg's | | 11/9/21: Edna sent toolkit<br>1/16/20: Edna emailed toolkit |
| 49 | Chambers of Commerce | Pico Rivera Chamber of Commerce | 5016 Passons Boulevard, | Pico Rivera | CA | 90660 | Julian | Balderas | Executive Director | julianbalderas@picoriverachamber.org | 562-949-2477 | Email Toolkit | 0 | | | June 2019 Scoping Mtg's | | 11/9/21: Edna sent toolkit<br>1/16/20: Edna emailed toolkit |
| 50 | Chambers of Commerce | Santa Fe Springs Chamber of Commerce | 12016 Telegraph Rd | Santa Fe Springs | CA | | Christy | Lindsay | Member Services Coordinator | lindsay@sfschamber.com | (562) 944-1616 | Email Toolkit | 0 | | | June 2019 Scoping Mtg's | | 11/9/21: Edna sent toolkit<br>1/16/20: Edna emailed toolkit |
| 51 | Chambers of Commerce | Whittier Area Chamber of Commerce | 8158 Painter Ave | Whittier | CA | 90602 | Elizabeth | Martinez | Chair of the Board | info@whittierchamber.com | 562-698-9554 | Email Toolkit | 0 | | | Feb. 2022 Updates; Scoping contact | | |
| 52 | Chambers of Commerce | Whittier Area Chamber of Commerce | 8158 Painter Ave | Whittier | CA | 90602 | Carol | Crosby | President/CEO | carol@whittierchamber.com | 562-698-9554 | Email Toolkit | 0 | | | Feb. 2022 Updates; Scoping contact | | |
| 53 | City Hall | City of Commerce | 2535 Commerce Way | Commerce | CA | | Daniel | Hernandez | Director of Public Works | DHernandez@ci.commerce.ca.us | (323) 722-4805 | Email Toolkit | 0 | | | Feb. 2022 Updates | | 11/8/21: Edna sent toolkit to Daniel and Lena |
| 54 | City Hall | City of Montebello | 1600 W Beverly Blvd | Montebello | CA | | David | Sosnowski | Director of Recreation & Community Services | DSosnowski@cityofmontebello.com | 323- 887-1200 | Email Toolkit | 0 | | | Feb. 2022 Updates | | Supported with banner coordination |
| 55 | City Hall | City of Pico Rivera | 6615 Passons Blvd | Pico Rivera | CA | | Jose | Gutierrez | Field Services Manager, Public Works | jose.gutierrez@pico-rivera.org | 562-801-4379 | Email Toolkit | 0 | | | Feb. 2022 Updates | | 11/8/21: Edna sent toolkit<br>1/16/20: Edna emailed toolkit |
| 56 | City Hall | City of Whittier | 13230 Penn St Water Division | Whittier | CA | | Isaac | Bravo | Administrative Assistant to City Manager | iharo@cityofwhittier.org | 562-567-9999 | Email Toolkit | 0 | | | Feb. 2022 Updates | | **Open 10 am - 6 pm**<br>11/8/21: Edna sent toolkit |
| 57 | Community Organizations | East LA Community Corporation | 2917 E 1st St | East Los Angeles | CA | 90033 | Monica | Mejia | President | info@elacc.org | 323-269-4214 | Email Toolkit | 60 | | | June 2019 Scoping Mtg's | | 1/16/20: Edna emailed toolkit |
| 58 | Community Organizations | Maravilla Community Advisory Committee | | East Los Angeles | CA | | Liza | Zavala | Acting Program Manager: Community and Senior Centers | | 323- 362-1010 | Email Toolkit | 0 | | | June 2019 Scoping Mtg's | | 11/9/21: Edna sent toolkit |
| 59 | Community Organizations | Eastside LEADS | | East Los Angeles | CA | | | | | info@eastsideleads.org | 323-269-0300 | Email Toolkit | | | | June 2019 Scoping Mtg's | | 11/9/21: Edna sent toolkit<br>1/16/20: Edna emailed toolkit |
| 60 | Community Organizations | Chicano Resource Center | 4837 E 3rd St | Los Angeles | CA | 90022 | Mario | Corral | Library Assistant | dhernandez@library.lacounty.gov | 323- 263-5087 | Email Toolkit | 0 | | | June 2019 Scoping Mtg's | | 1/16/20: Edna emailed toolkit |
| 61 | Community Organizations | Pio Pico Woman's Club - OPEN AFTER 6PM; TOOLK | 9214 Mines Av | Pico Rivera | CA | | Dolores | Ruedas | Manager | ruedas1@aol.com | (562) 949-9128 | Email Toolkit | 0 | | | June 2019 Scoping Mtg's | | 11/9/21: Edna sent toolkit<br>1/16/20: Edna emailed toolkit |
| 62 | Community Organizations | Active SGV | 10900 Mulhall St. | | | | Jose | Jimenez | Education Director | Jose@activeSGV.org | (626) 566-8302 | Email Toolkit | 0 | | | Past Efforts | | |
| 63 | Community Organizations | Assistance League of Whittier | | | | | Marge | Williams | President | alwhittier@verizon.net | (562) 693-6533 | Email Toolkit | 0 | | | | | |

| | | | | | | | | | | | | | | | | | | | |
|---|---|---|---|---|---|---|---|---|---|---|---|---|---|---|---|---|---|---|---|
| 64 | Community Organizations | Better Whittier Transit Now | | | | | | | | | | | 0 | | | Past Efforts | | https://www.facebook.com/betterwhittiertransitnow/?ref=page_internal |
| 65 | Community Organizations | Soroptimist International of Pico Rivera | | | | | Melba | Schefres | | mschefres2002@yahoo.com | | Email Toolkit | 0 | | | | | |
| 66 | Community Organizations | Whittier First Day | 12426 Whittier Blvd | | | | TK | Monzon | | tkm@whittierfirstday.org | (562) 945-4304 | Email Toolkit | 0 | | | | | |
| 67 | Schools - Whittier | Rio Hondo College | 3600 Workman Mill Rd | Whittier | CA | 90601 | Russell | Castaneda-Ca | Goverment & Public Relations Director | rusellcastaneda-calleros@riohondo.edu | 562-908-3445 | Email Toolkit | 0 | | | June 2019 Scoping Mtg's | | 1/16/20: Edna emailed toolkit |
| 68 | Chambers of Commerce | East Los Angeles Chamber of Commerce | 4716 E. Cesar Chavez Ave. | East Los Angeles | CA | 90022 | Glenda | Rivas | Secretary | elacoc@pacbell.net; info@eastlachamber.c | 323-263-2005 | Email Toolkit | 0 | | | June 2019 Scoping Mtg's | | 11/9/21: Edna sent toolkit<br>1/16/20: Edna emailed toolkit |
| 69 | Chambers of Commerce | SGV Economic Partnership-Lillian | 4900 Rivergrade Rd | Irwindale | CA | 91706 | Paul | Thomas | Director of Marketing and Outreach | pthomas@sgvpartnership.org | 626-856-3400 | Email Toolkit | 0 | | | June 2019 Scoping Mtg's | | 11/9/21: Edna sent toolkit<br>1/16/20: Edna emailed toolkit |
| 70 | Schools - East Whittier City School District | East Whittier City School District | 14535 E. Whittier Blvd | Whittier | CA | | Marc | Patterson | Superintendent | mpatterson@ewcsd.org | 562-907-5902 | Email Toolkit | 0 | | | June 2019 Scoping Mtg's | | 11/8/21: Edna sent toolkit<br>1/16/20: Edna emailed toolkit |
| 71 | Schools - East Whittier City School District | East Whittier City School District | 14535 E. Whittier Blvd | Whittier | CA | | Alison | Hernandez | Executive Secretary | ahernandez@ewcsd.org | 562-907-5902 | Email Toolkit | 0 | | | June 2019 Scoping Mtg's | | 11/8/21: Edna sent toolkit<br>1/16/20: Edna emailed toolkit |
| 72 | Schools - East Whittier City School District | East Whittier City School District | 14535 E. Whittier Blvd | Whittier | CA | 90605 | Marlene | Godinez | Secretary | mgodinez@ewcsd.org | 562-907-5967 | Email Toolkit | 0 | | | Feb. 2022 Updates | | 11/8/21: Edna sent toolkit<br>1/16/20: Edna emailed toolkit |
| 73 | Schools - East Whittier City School District | East Whittier City School District | 14535 E. Whittier Blvd | Whittier | CA | 90605 | Gabriela | Aldana | Principal | galdana@ewcsd.org | 562-789-7220 | Email Toolkit | 0 | | | Feb. 2022 Updates | | 11/8/21: Edna sent toolkit<br>1/16/20: Edna emailed toolkit |
| 74 | Schools - East Whittier City School District | Evergreen Elementary School | 12915 Helmer Dr | Whittier | CA | | Skarlette | Torres | Principal | storres@ewcsd.org | 562- 464-2300 | Email Toolkit | 0 | | | June 2019 Scoping Mtg's | | 11/8/21: Edna sent toolkit<br>1/16/20: Edna emailed toolkit |
| 75 | Schools - El Rancho Unified School District | El Rancho High School | 6501 Passons Blvd | Pico Rivera | CA | | Kendall | Goyenaga | Principal | kgoyenaga@erusd.org | 562-801-7500 | Email Toolkit | 0 | | | Feb. 2022 Updates | | 11/8/21: Edna sent toolkit<br>1/16/20: Edna emailed toolkit |
| 76 | Schools - El Rancho Unified School District | El Rancho Unified School District | | Pico Rivera | CA | | Dr. Frances | Esparza | Superintendent | | (562) 801-7300 | Email Toolkit | 0 | | | June 2019 Scoping Mtg's | | 11/8/21: Edna sent toolkit<br>1/16/20: Edna emailed toolkit |
| 77 | Schools - El Rancho Unified School District | El Rancho Unified School District | 9333 Loch Lomond Dr | Pico Rivera | CA | 90660 | Sandy | Watkins | Superintendent Assistant | swatkins@erusd.org | 562-801-7312 | Email Toolkit | 0 | | | Feb. 2022 Updates | | |
| 78 | Schools - El Rancho Unified School District | Rio Vista Elementary | 8809 Coffman-Pico Rd | Pico Rivera | CA | 90660 | Janet | Alonso | Principal | jalonso@erusd.org | 62-801-7640 | Email Toolkit | 0 | | | Feb. 2022 Updates | | |
| 79 | Schools - El Rancho Unified School District | Rivera Elementary School | 7250 Citronell Ave | Pico Rivera | CA | | Alma-Delia | Renteria | Principal | arenteria@erusd.org | 562- 801-5095 | Email Toolkit | 0 | | | June 2019 Scoping Mtg's | | 11/8/21: Edna sent toolkit<br>1/16/20: Edna emailed toolkit |
| 80 | Schools - El Rancho Unified School District | Rivera Middle School | 7200 Citronell Ave | Pico Rivera | CA | | Yvette | Ventura-Rinc | Principal | yventura@erusd.org | 562- 801-5088 | Email Toolkit | 0 | | | June 2019 Scoping Mtg's | | 11/8/21: Edna sent toolkit<br>1/16/20: Edna emailed toolkit |
| 81 | Schools - El Rancho Unified School District | Ruben Salazar High School | 9115 Balfour St | Pico Rivera | CA | 90660 | Zan | Mason | Principal | zmason@erusd.org | 562-801-7680 | Email Toolkit | 0 | | | Feb. 2022 Updates | | |
| 82 | Schools - El Rancho Unified School District | Valencia Academy of the Arts | 9241 E Cosgrove St | Pico Rivera | CA | 90660 | Tarcio | Lara | Principal | tlara@erusd.org | 62- 801-7670 | Email Toolkit | 0 | | | Feb. 2022 Updates | | |
| 83 | Schools - Los Angeles Unified School District | 4th Street Primary Center | 469 Amalia Ave | East Los Angeles | CA | | Audrey | Wu | Principal | audrey.wu@lausd.net | 323-268-8775 | Email Toolkit | 0 | | | June 2019 Scoping Mtg's | | 11/8/21: Edna sent toolkit<br>10/26/21: EJ reached ou to offer |
| 84 | Schools - Los Angeles Unified School District | Alphonso B. Perez Special Education Center | 4540 Michigan Ave | East Los Angeles | CA | | Martha | Castro | | martha.castro@lausd.net; perez-school@lausd.k12.ca.us | 323-269-0681 | Email Toolkit | 0 | | | June 2019 Scoping Mtg's | | 11/8/21: Edna sent toolkit<br>1/16/20: Edna emailed toolkit |
| 85 | Schools - Los Angeles Unified School District | Brooklyn Avenue Elementary School | 4620 East Cesar E Chavez Ave | East Los Angeles | CA | | Marissa | Martinez | Principal | mam8628@lausd.net | 323-269-8161 | Email Toolkit | 0 | | | June 2019 Scoping Mtg's | | 11/8/21: Edna sent toolkit<br>1/16/20: Edna emailed toolkit |
| 86 | Schools - Los Angeles Unified School District | David Wark Griffith Middle School | 4765 E 4th St | East Los Angeles | CA | | Carlos | Madrigal | Principal | carlos.madrigal@lausd.net | 323-266-7400 | Email Toolkit | 0 | | | Feb. 2022 Updates | | 11/8/21: Edna sent toolkit<br>1/16/20: Edna emailed toolkit |
| 87 | Schools - Los Angeles Unified School District | Fourth Street Elementary School | 420 Amalia Ave | East Los Angeles | CA | | Maria | Freese | Principal | jramir22@lausd.net | 323-266-0182 | Email Toolkit | 0 | | | June 2019 Scoping Mtg's | | 11/8/21: Edna sent toolkit<br>10/26/21: EJ reached ou to offer |
| 88 | Schools - Los Angeles Unified School District | James A. Garfield High School | 5101 E 6th St | East Los Angeles | CA | | Andres | Favela | Principal | afavel22@lausd.net | 323-981-5500 | Email Toolkit | 0 | | | June 2019 Scoping Mtg's | | 11/8/21: Edna sent toolkit<br>10/26/21: Edna reached out to Mr |
| 89 | Schools - Los Angeles Unified School District | Morris K. Hamasaki Elementary School | 4865 E 1st St | East Los Angeles | CA | | Carlos | Madrigal | Principal | carlos.madrigal@lausd.net | 323-263-3869 | Email Toolkit | 0 | | | June 2019 Scoping Mtg's | | 11/8/21: Edna sent toolkit<br>1/16/20: Edna emailed toolkit |
| 90 | Schools - Los Angeles Unified School District | Los Angeles Unified School District | | Los Angeles | | | | | | communications@lausd.net | | Email Toolkit | 0 | | | June 2019 Scoping Mtg's | | 11/8/21: Edna sent toolkit<br>1/16/20: Edna emailed toolkit |
| 91 | Schools - Los Nietos School District | Ada S. Nelson Elementary School | 8140 Vicki Dr | Whittier | CA | | Marla | Duncan | Principal | marla_duncan@lnsd.net | 562- 695-0484 | Email Toolkit | 0 | | | June 2019 Scoping Mtg's | | 1/16/20: Edna emailed toolkit |
| 92 | Schools - Los Nietos School District | Aeolian Elementary School | 11600 Aeolian St | Whittier | CA | | Becky | Speh | Principal | becky_speh@lnsd.net | 562- 699-0913 | Email Toolkit | 0 | | | June 2019 Scoping Mtg's | | 11/8/21: Edna sent toolkit<br>1/16/20: Edna emailed toolkit |
| 93 | Schools - Los Nietos School District | Los Nietos Middle School | 11425 Rivera Rd | Whittier | CA | 90606 | Shanonn Bran | Zelaya | Assistant Superintendent | shanonn_brannzelaya@lnsd.net | 562-695-0637 x2100 | Email Toolkit | 0 | | | Feb. 2022 Updates | | |
| 94 | Schools - Los Nietos School District | Los Nietos School District | 8324 Westman Ave | Whittier | CA | 90606 | Dr. Wiliam | Gideon | Assistant Superintendent | william_gideon@lnsd.net | 62-692-0271 x3213 | Email Toolkit | 0 | | | Feb. 2022 Updates | | 11/8/21: Edna sent toolkit<br>1/16/20: Edna emailed toolkit |
| 95 | Schools - Montebello Unified School District | Bandini Elementary School (MUSD will distribute fl | 2318 Couts Ave | Commerce | CA | | Phillip | Nolasco | Principal | nolasco_phillip@montebello.k12.ca.us | 323-261-8782 | Email Toolkit | 0 | | | June 2019 Scoping Mtg's | | 11/8/21: Edna sent toolkit<br>11/4/21: Edna sent digital flyers |
| 96 | Schools - Montebello Unified School District | Rosewood Park School (MUSD will distribute flyers | 2353 South Commerce Way | Commerce | CA | | Adeline | Canedo | Assistant Principal | canedo_adeline@montebello.k12.ca.us | 323-887-7862 | Email Toolkit | 0 | | | June 2019 Scoping Mtg's | | 11/8/21: Edna sent toolkit<br>11/4/21: Edna sent digital flyers |
| 97 | Schools - Montebello Unified School District | Montebello Park Elementary School (MUSD will dis | 6300 Northside Dr | East Los Angeles | CA | | Gina | Andujo | Principal | andujo_gina@montebllo.k12.ca.us | 323-721-3305 | Email Toolkit | 0 | | | June 2019 Scoping Mtg's | | 11/8/21: Edna sent toolkit<br>11/4/21: Edna sent digital flyers |
| 98 | Schools - Montebello Unified School District | Winter Gardens Elementary School | 1277 Clela Ave | East Los Angeles/Comm | CA | | Leticia | Garcia | Principal | garcia_leticia@montebello.k12.ca.us | 323-268-0477 | Email Toolkit | 0 | | | June 2019 Scoping Mtg's | | 11/3/21: Edna emailed flyers to James Sam (MUSD) |
| 99 | Schools - Montebello Unified | Applied Technology Center High School | 1200 W Mines Av | Montebello | CA | 90640 | Leticia | Alvidrez | Principal | alvidrez_leticia@montebello.k12.ca.us | 323-248-2500 | Email Toolkit | 0 | | | | | |
| 100 | Schools - Montebello Unified | Greenwood Elementary School (MUSD will distribu | 900 S Greenwood Ave | Montebello | CA | | Maria | Valenzuela | | valenzuela_maria@montebello.k12.ca.us | (323) 721-4605 | Email Toolkit | 0 | | | June 2019 Scoping Mtg's | | 11/8/21: Edna sent toolkit |
| 101 | Schools - Montebello Unified | Montebello High School | 2100 W Cleveland Av | Montebello | CA | 90640 | Constantino | Duarte | Principal | duarte_tino@montebello.k12.ca.us | 323-728-0121 | Email Toolkit | 0 | | | | | |
| 102 | Schools - Montebello Unified | Montebello Intermediate School | 1600 Whittier Bl | Montebello | CA | 90640 | Victor | Solorio | Principal | solorio_victor@montebello.k12.ca.us | 323-721-5111 | Email Toolkit | 0 | | | | | |
| 103 | Schools - Montebello Unified | Montebello Unified School District | 123 S. Montebello Blvd | Montebello | CA | | James L. | Sams | Director of Student Services | sams_james@montebello.k12.ca.us | 323 887-7900 Ext 5826 | Email Toolkit | 0 | | | June 2019 Scoping Mtg's | | 11/8/21: Edna sent toolkit |
| 104 | Schools - Montebello Unified | Schurr High School | 820 N Wilcox Ave | Montebello | CA | | Stacey | Honda | Principal | honda_stacey@montebello.k12.ca.us | 323-887-3090 | Email Toolkit | 0 | | | June 2019 Scoping Mtg's | | 11/8/21: Edna sent toolkit |
| 105 | Schools - Montebello Unified | Vail High Continuation School (MUSD will distribut | 1230` S Vail Ave | Montebello | CA | | Horacio | Perez | Principal | perez_horacio@montebello.k12.ca.us | (323)887-7900 Ext. 300 | Email Toolkit | 0 | | | June 2019 Scoping Mtg's | | 11/8/21: Edna sent toolkit |
| 106 | Schools - Montebello Unified | Washington Elementary School | 1400 W Madison Av | Montebello | CA | 90640 | Jose | Ortega | Principal | ortega_jose@montebello.k12.ca.us | 323-721-3621 | Email Toolkit | 0 | | | | | |
| 107 | Schools - Montebello Unified | Wilcox Elementary School | 816 Donna Way | Montebello | CA | | Veronica | Fernandez | Principal | fernandez_veronica@montebello.k12.ca. | | Email Toolkit | 0 | | | June 2019 Scoping Mtg's | | 11/8/21: Edna sent toolkit |
| 108 | Schools - Montebello Unified | Bella Vista Elementary School | 2410 Findlay Ave | Monterey Park | CA | | Stephanie | Hardaway | Principal | hardaway_stephanie@montebllo.k12.ca.u | 323-721 -4335 | Email Toolkit | 0 | | | June 2019 Scoping Mtg's | | 11/8/21: Edna sent toolkit |
| 109 | Schools - Private | Whittier College | 13406 E Philadelphia St | Whittier | CA | 90602 | Ana Lilia | Barraza | Vice President of Marketing and | abarraza@whittier.edu | 562-907-4912 | Email Toolkit | 0 | | | Feb. 2022 Updates | | |
| 110 | Schools - Whittier City School | Katherine Edwards Middle School | 6812 Norwalk Bl | Whittier | CA | 90606 | Tiffany | Lizer | Principal | ttagle@whittiercity.net | 562-789-3116 | Email Toolkit | 0 | | | Feb. 2022 Updates | | |
| 111 | Schools - Whittier City School District | Phelan Language Academy | 7150 Cully Ave | Whittier | CA | | Ignacio | Avila | Principal | iavila@whittiercity.net | 562-789-3210 | Email Toolkit | 0 | | | June 2019 Scoping Mtg's | | 11/8/21: Edna sent toolkit<br>1/16/20: Edna emailed toolkit |
| 112 | Schools - Whittier City School | Whittier City School District | 7211 S. Whittier Av | Whittier | CA | 90602 | Maggie | Moreno | Executive Secretary to the | mdelriomoreno@whittiercity.net | 562-789-3068 | Email Toolkit | 0 | | | Feb. 2022 Updates | | |
| 113 | Schools - Whittier Union High School District | Pioneer High School | 10800 Benavon St | Whittier | CA | 90606 | Lilia | Bozigian | Principal | lilia.bozigian@wuhsd.org | 562-698-8121 x5000 | Email Toolkit | 0 | | | Feb. 2022 Updates | | |
| 114 | Schools - Whittier Union High School District | Whittier High School | 12417 Philadelphia St | Whittier | CA | 90601 | Timothy | Liggett | Principal | timothy.liggett@wuhsd.org | 562-698-8121 x2000 | Email Toolkit | 0 | | | Feb. 2022 Updates | | |
| 115 | Schools - Whittier Union High School District | Whittier Union High School District | 9401 S Painter Av | Whittier | CA | 90605 | Martin | Plourd | Superintendent | superintendent@wuhsd.org | 562-698-8121 x1000 | Email Toolkit | 0 | | | Feb. 2022 Updates | | |
| 116 | | Ocean View Elementary School | 14359 2nd St, Whittier | Whittier | CA | 90605 | | | | | | Email Toolkit | 0 | | | | | |

**Eastside Transit Corridor Phase 2**
**Community Meetings – March 2022**
**Extended Outreach List**

| | |
|---|---|
| **Don't drop off yet** | |
| **Past Efforts and included in CBO partnership** | |
| **New East Whittier contacts** | |

| No | Organization Type | Organization | Address | City | ST | Zip | First Name | Last Name | Title | Email | Phone | Notification Method | # Meeting Notices | # Posters | Assigned | Source | DELIVERED | NOTES |
|---|---|---|---|---|---|---|---|---|---|---|---|---|---|---|---|---|---|---|
| 1 | Business Organization | The Uptown Merchants Association | 6717 Bright Ave | Whittier | CA | 90601 | Olivia | Rios | Operations Director | Olivia@whittieruptown.org | 310-403-3688 | Printed notices + Toolkit | 60 | | | Feb. 2022 Updates; Scoping contact | | |
| 2 | City Hall | City of Commerce | | Commerce | CA | | Rose | Cervantes | | ROSEC@ci.commerce.ca.us | (323) 722-4805 | Printed notices + Toolkit | 60 | | | June 2019 Scoping Mtg's | | 11/8/21: Edna sent toolkit to Daniel and Lena<br>1/16/20: Edna emailed toolkit |
| 3 | City Hall | City of Montebello | 1600 W Beverly Blvd | Montebello | CA | | Lillian | Guzman | City Council Secretary | lguzman@cityofmontebello.com | (323) 887-1200 | Printed notices + Toolkit | 60 | | | June 2019 Scoping Mtg's | | 11/8/21: Edna sent toolkit<br>1/16/20: Edna emailed toolkit |
| 4 | City Hall | City of Pico Rivera | 6615 Passons Blvd | Pico Rivera | CA | | Linda | Garay | Manager of Recreation | ljaray@pico-rivera.org | (562) 942-2000 | Printed notices + Toolkit | 60 | | | June 2019 Scoping Mtg's | | 11/8/21: Edna sent toolkit<br>1/16/20: Edna emailed toolkit |
| 5 | City Hall | City of Santa Fe Springs | 11710 Telegraph Rd | Santa Fe Springs | CA | | Raymond | Cruz | City Manager | rcruz@santafesprings.org | (562) 868-0511, ext.75 | Printed notices + Toolkit | 60 | | | June 2019 Scoping Mtg's | | 11/8/21: Edna sent toolkit<br>1/16/20: Edna emailed toolkit |
| 6 | City Hall | City of Whittier | 13230 Penn St Water Division, V | Whittier | CA | | Isabel | Haro | Administrative Assistant to City Manager | iharo@cityofwhittier.org | 562-567-9999 | Printed notices + Toolkit | 60 | | | June 2019 Scoping Mtg's | | **Open 10 am - 6 pm**<br>11/8/21: Edna sent toolkit |
| 7 | Community Organizations | Commerce Senior Citizens Center | 2555 Commerce Way | Commerce | CA | | Ann | Berroterran | Senior Center Supervisor | | (323) 887-4430 | Printed notices | 130 | | | June 2019 Scoping Mtg's | | |
| 8 | Community Organizations | Rosewood Park Kids Club | 2353 Commerce Way | Commerce | CA | | | | | | | | 50 | | | June 2019 Scoping Mtg's | | |
| 9 | Community Organizations | Eastmont Community Center | 701 Hoefner Ave | East Los Angeles | CA | 90022 | Brenda | Mata | Program and Operations Manager | bmata@eastmontcommunitycenter.org | 323-726-7998 | Printed notices + Toolkit | 60 | | | June 2019 Scoping Mtg's | | 1/16/20: Edna emailed toolkit |
| 10 | Community Organizations | Edward R. Roybal Comprehensive Health Center | 245 S Fetterly Ave | East Los Angeles | CA | 90022 | Clemens | Hong | Acting Director of Community Programs | | 323- 362-1010 | Printed notices | 60 | | | June 2019 Scoping Mtg's | | |
| 11 | Community Organizations | St. Alfonsos Church | 532 S Atlantic Bl | East Los Angeles | CA | 90022 | Yesenia | Munoz | Office Manager | | 323- 264-3353 | Printed notices | 60 | | | June 2019 Scoping Mtg's | | |
| 12 | Community Organizations | WIC Office (ELA Triangle location) | 277 S Atlantic Blvd | East Los Angeles | CA | | Laticia | | | leticia@phfewic.org | 888- 942-2229 | Printed notices + Toolkit | 60 | | | June 2019 Scoping Mtg's | | 1/16/20: Edna emailed toolkit |
| 13 | Community Organizations | Latino Urban Forum | 3120 Lexington Ave | El Monte | CA | | Norma E. | Garza | | garciane@yahoo.com | | Printed notices + Toolkit | 60 | | | June 2019 Scoping Mtg's | | 11/9/21: Edna sent toolkit<br>1/16/20: Edna emailed toolkit |
| 14 | Community Organizations | Bienestar | 5326 E. Beverly Blvd | Los Angeles | CA | | Oscar | De la O | President and CEO | odelao@bienestar.org | 866-590-6411 | Printed notices + Toolkit | 60 | | | June 2019 Scoping Mtg's | | 1/16/20: Edna emailed toolkit |
| 15 | Community Organizations | Department of Social Services Office (on Whittier) | 5445 Whittier Blvd | Los Angeles | CA | 90022 | | | | | 866- 613-3777 | Printed notices | 60 | | | June 2019 Scoping Mtg's | | 11/9/21: Edna sent toolkit |
| 16 | Community Organizations | East Los Angeles Women's Center | 1431 S Atlantic Blvd | Los Angeles | CA | | Barbara | Kappos | Executive Director | info@elawc.orgbkappos@elawc.org | (323) 526-5819 ext. 12 | Printed notices + Toolkit | 60 | | | Past Efforts | | |
| 17 | Community Organizations | Maravilla Foundation | 5729 E Union Pacific Ave | East Los Angeles | CA | | | | | Info@Maravilla.org | 323- 869-4500 | Email Toolkit | 60 | | | June 2019 Scoping Mtg's | | 1/16/20: Edna emailed toolkit |
| 18 | Community Organizations | Montebello Senior Center | 115 S Taylor Ave | Montebello | CA | | Crystal | Jaimez | Community Services Coordinator | cjaimez@cityofmontebello.com | 323-887-4575 | Printed notices + Toolkit | 60 | | | June 2019 Scoping Mtg's | | 1/16/20: Edna emailed toolkit |
| 19 | Community Organizations | Potrero Heights Park Community and Senior Center | 8051 Arroyo Dr | Montebello | CA | | Janina | Murrieta | Community Center Specialist | jmurrieta@wdacs.lacounty.gov | (626) 927-5430 | Printed notices + Toolkit | 60 | | | June 2019 Scoping Mtg's | | 1/16/20: Edna emailed toolkit |
| 20 | Community Organizations | Via Campo Senior Villas | 2201 Via Campo | Montebello | CA | | Jerry | Barham | Senior Vice President | gbarham@TELACU.com | (323) 888-1194 | Printed notices + Toolkit | 60 | | | June 2019 Scoping Mtg's | | **Open 8 am - 5pm**<br>1/16/20: Edna emailed toolkit |
| 21 | Community Organizations | Pico Rivera Senior Center | 9200 Mines Ave | Pico Rivera | CA | | Julie | Martinez | | jul.martinez@pico-rivera.org | (562) 948-4844 | Printed notices + Toolkit | 60 | Yes; Closed but open Mon/Wed | | June 2019 Scoping Mtg's | | 1/16/20: Edna emailed toolkit |
| 22 | Community Organizations | Los Nietos Senior Center | 11640 Slauson Ave | Whittier | CA | | Sylvia | Soto | | SSoto@wdacs.lacounty.gov | 562-699-9898 | Printed notices + Toolkit | 60 | Yes | | June 2019 Scoping Mtg's | | |
| 23 | Community Organizations | PIH Health | 12401 Washington Blvd | Whittier | CA | | Kevin | Koga | Director of Marketing and Communication | Kevin.Koga@PIHHealth.org | (562) 698-0811 Ext.811 | Printed notices + Toolkit | 60 | | | June 2019 Scoping Mtg's | | **Open 10am - 6pm** |
| 24 | Community Organizations | Whispering Fountains Senior Living | 12251 Washington Blvd | Whittier | CA | | | | | | 562-698-6576 | Printed notices | 60 | Yes | | June 2019 Scoping Mtg's | | |
| 25 | Community Organizations | Whittier Community Center | 7630 Washington Av | Whittier | CA | | | | | | | Printed notices | 60 | Yes but need managers approval | | June 2019 Scoping Mtg's | | |
| 26 | Community Organizations | AltaMed | | | | | Berenice | Nunez Consta | Vice President, Government Affairs ar | bconstant@altamed.org | 323.889.7300323.725.8 | Printed notices + Toolkit | 60 | | | | | |
| 27 | Community Organizations | Mexican American Opportunity Foundation (Comm | 5657 E Washington Blvd | | | | Tatiana | Villanueva | Assistant to the President | tvillanueva@maof.org (bounced back) | | Printed notices + Toolkit | 60 | | | | | |
| 28 | Community Organizations | SPIRITT Family Services | | | | | Elvia | Torres | | info@spiritt.org | (562) 903-7000 | Printed notices + Toolkit | 60 | | | | | |
| 29 | Faith-Based Organization | The Ark Montebello | 931 S Maple Av | Montebello | CA | 90640 | Loren | Lew | Administrator/Associate Pastor | lew@ccmtb.com | 323-724-8464 | Printed notices + Toolkit | 60 | | | | | 1/21/20: Edna emailed toolkit & offered meeting notices |
| 30 | Faith-Based Organization | East Whittier Presbyterian Church | 14061 2nd St | Whittier | CA | 90605 | | | | | | Printed notices | 60 | | | | | |
| 31 | Library | Commerce Public Library (OPENS 10AM) | 5655 Jillson St | Commerce | CA | 90040 | | | | referencel@ci.commerce.ca.us | | Printed notices + Toolkit | 60 | | | June 2019 Scoping Mtg's | | 11/8/21: Edna sent toolkit<br>11/3/21: Allison dropped off notices |
| 32 | Library | East Los Angeles County Library (OPENS 10AM) | 4837 E 3rd St | East Los Angeles | CA | 90022 | Martin | Delgado | | MDelgado@library.lacounty.gov | | Printed notices + Toolkit | 60 | | | June 2019 Scoping Mtg's | | 11/8/21: Edna sent toolkit<br>11/3/21: Allison dropped off notices |
| 33 | Library | City Terrace Library | 4025 E City Terrace Dr | Los Angeles | CA | 90063 | | | | | 323-261-0295 | Printed notices | 60 | | | Suggestion by Frank Barrio from Barrio Planners in Oct 2021 | | |
| 34 | Library | Chet Holifield County Library (OPENS 10AM) | 1060 S Greenwood Ave | Montebello | CA | 90640 | C. | Marshall | | cmarshall@library.lacounty.gov | (323) 728-0421 | Printed notices + Toolkit | 60 | | | June 2019 Scoping Mtg's | | 11/8/21: Edna sent toolkit<br>11/3/21: Allison dropped off notices |
| 35 | Library | Montebello Park Public Library (OPENS 10AM) | 1550 W Beverly Blvd | Montebello | CA | 90640 | Rosemary | Gurrola | Manager | rgurrola@library.lacounty.gov | (323) 722-6551 | Printed notices + Toolkit | 60 | | | June 2019 Scoping Mtg's | | 11/8/21: Edna sent toolkit<br>11/3/21: Allison dropped off notices |
| 36 | Library | Pico Rivera Public Library (OPENS 10AM) | 9001 Mines Ave | Pico Rivera | CA | 90660 | Lauren | Talbott | Manager | referenceservices@library.lacounty.gov | (562) 942-7394 | Printed notices + Toolkit | 60 | | | June 2019 Scoping Mtg's | | 11/8/21: Edna sent toolkit<br>11/3/21: Allison dropped off notices |
| 37 | Library | Santa Fe Springs Public Library (OPENS 10AM) | 11700 Telegraph Rd | Santa Fe Springs | CA | 90670 | Joyce | Ryan | Library and Community Services Director | joyceryan@santafesprings.org | (562) 868-7738 | Printed notices + Toolkit | 60 | | | June 2019 Scoping Mtg's | | 11/8/21: Edna sent toolkit<br>11/3/21: Allison dropped off notices |
| 38 | Library | Los Nietos County Library (OPENS 10AM) | 8511 Duchess, Whittier, CA 906 | Whittier | CA | 90606 | Theresa | Cazares | Manager of Recreation | tcazares@library.lacounty.gov | (562) 695-0708 | Printed notices + Toolkit | 60 | | | June 2019 Scoping Mtg's | | 11/8/21: Edna sent toolkit<br>11/3/21: Allison dropped off notices |
| 39 | Library | Sorensen County Library (OPENS 10AM) | 6934 Broadway Ave | Whittier | CA | 90606 | Charmaine B. | Sello | Library Manager | csello@library.lacounty.gov | (562) 695-3979 | Printed notices + Toolkit | 60 | | | June 2019 Scoping Mtg's | | 11/8/21: Edna sent toolkit<br>11/3/21: Allison dropped off notices |
| 40 | Library | Whittier Public Library (OPENS 10AM) | 7333 Greenleaf Ave | Whittier | CA | 90602 | Nicole | Schulert | Librarian | nschulert@whittierlibrary.org | | Printed notices + Toolkit | 60 | | | June 2019 Scoping Mtg's | | 11/8/21: Edna sent toolkit<br>11/3/21: Allison dropped off notices |
| 41 | Library | Whittwood Branch Library (OPENS 10AM) | 10537 Santa Gertrudes Ave | Whittier | CA | 90603 | | | | lib@whittierlibrary.org | | Printed notices + Toolkit | 60 | | | June 2019 Scoping Mtg's | | 11/8/21: Edna sent toolkit<br>11/3/21: Allison dropped off notices |
| 42 | Schools - Private | Kipp Raices Academy | 668 S Atlantic Bl | East Los Angeles | CA | 90022 | Chris | Hofmann | Interim Principal | chofmann@kippsocal.org | 323-780-3900 | Printed notices + Toolkit | 60 | | | | | |
| 43 | Schools - Private | St. Alphonsus School | 552 Amalia Ave | East Los Angeles | CA | | Minerva | Mungia-Sanch | Principal | principal@saintalphonsusschool.org | *323-268-5165* | Printed notices + Toolkit | 60 | | | *June 2019 Scoping Mtg's* | | *1/16/20: Edna emailed toolkit* |
| 44 | Community Organizations | East Whittier Woman's Club | 14148 2nd St | Whittier | CA | 90605 | | | | | | Printed notices | 60 | | | | | |
| 45 | Community Organizations | Friendly Hills Country Club | 8500 Villaverde Dr | Whittier | CA | 90605 | | | | | | Printed notices | 60 | | | | | |
| 46 | Faith-Based Organization | Whittier Area Community Church | 8100 Colima Rd | Whittier | CA | 90605 | | | | | 562-945-4500 | Printed notices | 60 | | | | | |

Eastside Transit Corridor Phase 2 Project
March 2022 Community Meetings - Mailing List
*(Redacted mailing addresses)*

| No. | Name | City | State | Zip Code | Source |
|---|---|---|---|---|---|
| 1 | 10690 WASHINGTON LLC | NEWPORT BEACH | CA | 92663 | Corridor-Wide Owner Non-Occupied |
| 2 | 11215 WASHINGTON LLC | NEWPORT BEACH | CA | 92663 | Corridor-Wide Owner Non-Occupied |
| 3 | 11223 E WASHINGTON LLC | LOS ANGELES | CA | 90024 | Corridor-Wide Owner Non-Occupied |
| 4 | 11720 WASHINGTON LLC | NEWPORT BEACH | CA | 92663 | Corridor-Wide Owner Non-Occupied |
| 5 | 11771 MSB CAPITAL LLC | LOS ANGELES | CA | 90035 | Corridor-Wide Owner Non-Occupied |
| 6 | 11813 SLAUSON AVE LLC | PALOS VERDES ESTA | CA | 90274 | Corridor-Wide Owner Non-Occupied |
| 7 | 11926 GREYFORD STREET LLC | ALHAMBRA | CA | 91803 | Corridor-Wide Owner Non-Occupied |
| 8 | 12353 WHITTIER BLVD LLC | NEWPORT BEACH | CA | 92660 | Corridor-Wide Owner Non-Occupied |
| 9 | 1515 WEST LLC | LOS ANGELES | CA | 90066 | Corridor-Wide Owner Non-Occupied |
| 10 | 2 HIDEOS LLC | MONTEREY PARK | CA | 91754 | Corridor-Wide Owner Non-Occupied |
| 11 | 2005 CAMFIELD AVENUE LLC | PASADENA | CA | 91106 | Corridor-Wide Owner Non-Occupied |
| 12 | 2015 2 IH2 BORROWER LP | DALLAS | TX | 75201 | Corridor-Wide Owner Non-Occupied |
| 13 | 2018 3 IH BORROWER LP | DALLAS | TX | 75201 | Corridor-Wide Owner Non-Occupied |
| 14 | 2042 GARFIELD LLC | BEVERLY HILLS | CA | 90211 | Corridor-Wide Owner Non-Occupied |
| 15 | 2050 TUBEWAY LLC | LOS ANGELES | CA | 90091 | Corridor-Wide Owner Non-Occupied |
| 16 | 2085 GARFIELD LLC | BURBANK | CA | 91505 | Corridor-Wide Owner Non-Occupied |
| 17 | 2115 FITZGERALD LLC | HUNTINGTON BEACH | CA | 92649 | Corridor-Wide Owner Non-Occupied |
| 18 | 2116 FITZGERALD LLC | HUNTINGTON BEACH | CA | 92649 | Corridor-Wide Owner Non-Occupied |
| 19 | 2142 TUBEWAY AVE LLC | COMMERCE | CA | 90040 | Corridor-Wide Owner Non-Occupied |
| 20 | 2200 M G A PARTNERSHIP LLC | LOS ANGELES | CA | 90027 | Corridor-Wide Owner Non-Occupied |
| 21 | 2318 SCHOOLSIDE LLC | MONTEREY PARK | CA | 91755 | Corridor-Wide Owner Non-Occupied |
| 22 | 2321 YATES AVENUE LLC | COMMERCE | CA | 90040 | Corridor-Wide Owner Non-Occupied |
| 23 | 2327 E MYRRH ST LLC | CERRITOS | CA | 90703 | Corridor-Wide Owner Non-Occupied |
| 24 | 2337 YATES AVENUE LLC | SANTA BARBARA | CA | 93108 | Corridor-Wide Owner Non-Occupied |
| 25 | 2717 TANAGER PARTNERS LLC | LOS ANGELES | CA | 90025 | Corridor-Wide Owner Non-Occupied |
| 26 | 2749 TANAGER INVESTMENT LLC | BEVERLY HILLS | CA | 90212 | Corridor-Wide Owner Non-Occupied |
| 27 | 4900 TRIGGS LLC | VERNON | CA | 90058 | Corridor-Wide Owner Non-Occupied |
| 28 | 533 N MARIPOSA LLC | WOODLAND HILLS | CA | 91364 | Corridor-Wide Owner Non-Occupied |
| 29 | 5766 BARTMUS LLC | LOS ANGELES | CA | 90022 | Corridor-Wide Owner Non-Occupied |
| 30 | 5777 SMITHWAY COMMERCE LLC | SHERMAN OAKS | CA | 91403 | Corridor-Wide Owner Non-Occupied |
| 31 | 5807 SMITHWAY LLC | NEWPORT BEACH | CA | 92660 | Corridor-Wide Owner Non-Occupied |
| 32 | 6059 GREENLEAF LLC | WHITTIER | CA | 90601 | Corridor-Wide Owner Non-Occupied |

Eastside Transit Corridor Phase 2 Project
March 2022 Community Meetings - Mailing List
*(Redacted mailing addresses)*

| No. | Name | City | State | Zip Code | Source |
|---|---|---|---|---|---|
| 33 | 6119 WASHINGTON LLC | CHULA VISTA | CA | 91910 | Corridor-Wide Owner Non-Occupied |
| 34 | 6150 70 TELEGRAPH ROAD LLC | MANHATTAN BEACH | CA | 90266 | Corridor-Wide Owner Non-Occupied |
| 35 | 6436 CORVETTE LLC | AGOURA HILLS | CA | 91301 | Corridor-Wide Owner Non-Occupied |
| 36 | 6444 FLEET ST LLC | LOS ANGELES | CA | 90004 | Corridor-Wide Owner Non-Occupied |
| 37 | 6489 CORVETTE LLC | MONTEREY PARK | CA | 91754 | Corridor-Wide Owner Non-Occupied |
| 38 | 6490 FLEET STREET LLC | COMMERCE | CA | 90040 | Corridor-Wide Owner Non-Occupied |
| 39 | 6666 EAST WASHINGTON LLC | LONG BEACH | CA | 90810 | Corridor-Wide Owner Non-Occupied |
| 40 | 7201 PARAMOUNT BLVD | CITY OF INDUSTRY | CA | 91746 | Corridor-Wide Owner Non-Occupied |
| 41 | 8030 BOER LIMITED PARTNERSHIP | ROSEMEAD | CA | 91770 | Corridor-Wide Owner Non-Occupied |
| 42 | 8135 ALLPORT LLC | LONG BEACH | CA | 90803 | Corridor-Wide Owner Non-Occupied |
| 43 | 8201 HAERR LLC | SOUTH LAKE TAHOE | CA | 96151 | Corridor-Wide Owner Non-Occupied |
| 44 | 8421 CHETLE LLC | SANTA FE SPRINGS | CA | 90670 | Corridor-Wide Owner Non-Occupied |
| 45 | 8515 CHETLE AVENUE LLC | EAGLE | ID | 83616 | Corridor-Wide Owner Non-Occupied |
| 46 | 9332 WASHINGTON LLC | LOS ANGELES | CA | 90024 | Corridor-Wide Owner Non-Occupied |
| 47 | A AND M FAMILY PROPERTIES LLC | CULVER CITY | CA | 90230 | Corridor-Wide Owner Non-Occupied |
| 48 | A J & PAULA J PYKA | VISTA | CA | 92084 | Corridor-Wide Owner Non-Occupied |
| 49 | A JA PROLIFIC RESOURCES LLC | LA HABRA | CA | 90631 | Corridor-Wide Owner Non-Occupied |
| 50 | A MARRERO PATRICIA | WHITTIER | CA | 90602 | Corridor-Wide Owner Non-Occupied |
| 51 | ABDUZ & IRMA ZAHID | LOS ANGELES | CA | 90046 | Corridor-Wide Owner Non-Occupied |
| 52 | ABRAHAM VILLA | PICO RIVERA | CA | 90660 | Corridor-Wide Owner Non-Occupied |
| 53 | ABSCO DISTRIBUTING | LOS ANGELES | CA | 90023 | Corridor-Wide Owner Non-Occupied |
| 54 | ABUNDANT CAPITAL INC | RENO | NV | 89502 | Corridor-Wide Owner Non-Occupied |
| 55 | AC INDUSTRIAL PROPERTIES LLC | BUENA PARK | CA | 90621 | Corridor-Wide Owner Non-Occupied |
| 56 | ACCO ENGINEERED SYSTEMS INC | PASADENA | CA | 91101 | Corridor-Wide Owner Non-Occupied |
| 57 | ACCO INVESTMENTS LLC | BEVERLY HILLS | CA | 90210 | Corridor-Wide Owner Non-Occupied |
| 58 | ADAM & HERNANDEZMARIA A HIDALGO | LOS ANGELES | CA | 90032 | Corridor-Wide Owner Non-Occupied |
| 59 | ADELINA MORENO | BELL GARDENS | CA | 90201 | Corridor-Wide Owner Non-Occupied |
| 60 | ADELIYA GIBADULLINA | LOS ANGELES | CA | 90046 | Corridor-Wide Owner Non-Occupied |
| 61 | ADVANCED PATTERN LLC | NORWALK | CA | 90650 | Corridor-Wide Owner Non-Occupied |
| 62 | AE HOLDINGS LLC | SANTA FE SPRINGS | CA | 90670 | Corridor-Wide Owner Non-Occupied |
| 63 | AGNESI HOLDINGS LLC | LOS ANGELES | CA | 90054 | Corridor-Wide Owner Non-Occupied |
| 64 | AGNL PASTRY LP | NEW YORK | NY | 10167 | Corridor-Wide Owner Non-Occupied |

Eastside Transit Corridor Phase 2 Project
March 2022 Community Meetings - Mailing List
*(Redacted mailing addresses)*

| No. | Name | City | State | Zip Code | Source |
|---|---|---|---|---|---|
| 65 | AGUSTIN & LUPE BARRAGAN | COMMERCE | CA | 90040 | Corridor-Wide Owner Non-Occupied |
| 66 | AGUSTIN G & LUPE BARRAGAN | COMMERCE | CA | 90040 | Corridor-Wide Owner Non-Occupied |
| 67 | AI ZHEN MEI | ROSEMEAD | CA | 91770 | Corridor-Wide Owner Non-Occupied |
| 68 | AJAX INVESTMENT SERVICES LLC | LOS ANGELES | CA | 90064 | Corridor-Wide Owner Non-Occupied |
| 69 | ALBERT & CECILIA HERNANDEZ | LA PUENTE | CA | 91746 | Corridor-Wide Owner Non-Occupied |
| 70 | ALBERT & GAYLE A LOPEZ | ORANGE | CA | 92865 | Corridor-Wide Owner Non-Occupied |
| 71 | ALBERT K & EUDOXIE T TANG | LA MIRADA | CA | 90638 | Corridor-Wide Owner Non-Occupied |
| 72 | ALBERT WILMOVSKY | PARAMOUNT | CA | 90723 | Corridor-Wide Owner Non-Occupied |
| 73 | ALBERTO & SANDRA DIAZ | LOS ANGELES | CA | 90063 | Corridor-Wide Owner Non-Occupied |
| 74 | ALEJANDRO HERNANDEZ | LOS ANGELES | CA | 90063 | Corridor-Wide Owner Non-Occupied |
| 75 | ALEXANDER & JOSEPHINE M MARTINEZ | SAN GABRIEL | CA | 91776 | Corridor-Wide Owner Non-Occupied |
| 76 | ALEXANDER D PESQUEIRA | FULLERTON | CA | 92833 | Corridor-Wide Owner Non-Occupied |
| 77 | ALEXANDER L & BERTHA O ROCHA | PERRIS | CA | 92570 | Corridor-Wide Owner Non-Occupied |
| 78 | ALFONSO & ROBERTA DI PALMA | DOWNEY | CA | 90240 | Corridor-Wide Owner Non-Occupied |
| 79 | ALFONSO & VIRGINIA GARCIA | NORWALK | CA | 90650 | Corridor-Wide Owner Non-Occupied |
| 80 | ALFONSO G & RITA GONZALEZ | LOS ANGELES | CA | 90040 | Corridor-Wide Owner Non-Occupied |
| 81 | ALFRED & CONSUELO MARTIN | CORONA | CA | 92880 | Corridor-Wide Owner Non-Occupied |
| 82 | ALFRED & SANDRA MEDINA | WEST COVINA | CA | 91791 | Corridor-Wide Owner Non-Occupied |
| 83 | ALFRED & YOLANDA MARTINEZ | HACIENDA HEIGHTS | CA | 91745 | Corridor-Wide Owner Non-Occupied |
| 84 | ALFRED M & ROSE M CHAVEZ | MONTEREY PARK | CA | 91754 | Corridor-Wide Owner Non-Occupied |
| 85 | ALFRED M & SARAH L SARTORI | COVINA | CA | 91723 | Corridor-Wide Owner Non-Occupied |
| 86 | ALFRED SANTOS | PICO RIVERA | CA | 90660 | Corridor-Wide Owner Non-Occupied |
| 87 | ALFREDO & SILVIA CASTANON | WHITTIER | CA | 90606 | Corridor-Wide Owner Non-Occupied |
| 88 | ALFREDO & SILVIA CERDA | WHITTIER | CA | 90606 | Corridor-Wide Owner Non-Occupied |
| 89 | ALFREDO BARBA | LOS ANGELES | CA | 90034 | Corridor-Wide Owner Non-Occupied |
| 90 | ALFREDO K & NANCY V CRUZ | WHITTIER | CA | 90605 | Corridor-Wide Owner Non-Occupied |
| 91 | ALFREDO VALDEZ | CYPRESS | CA | 90630 | Corridor-Wide Owner Non-Occupied |
| 92 | ALICE BENAVIDEZ | WHITTIER | CA | 90606 | Corridor-Wide Owner Non-Occupied |
| 93 | ALICIA F & HARRY J FLANARY | LA MIRADA | CA | 90638 | Corridor-Wide Owner Non-Occupied |
| 94 | ALICIA T VALENZUELA | WHITTIER | CA | 90601 | Corridor-Wide Owner Non-Occupied |
| 95 | ALLBLACK NDT LLC | SANTA FE SPRINGS | CA | 90670 | Corridor-Wide Owner Non-Occupied |
| 96 | ALLIANCE PRINTING ASSOCIATES LLC | LOS ALAMITOS | CA | 90720 | Corridor-Wide Owner Non-Occupied |

Eastside Transit Corridor Phase 2 Project
March 2022 Community Meetings - Mailing List
*(Redacted mailing addresses)*

| No. | Name | City | State | Zip Code | Source |
|---|---|---|---|---|---|
| 97 | ALPERSON PROPERTY MANAGEMENT LLC | WOODLAND HILLS | CA | 91367 | Corridor-Wide Owner Non-Occupied |
| 98 | ALTAMED HEALTH SERVICES CORP | LOS ANGELES | CA | 90040 | Corridor-Wide Owner Non-Occupied |
| 99 | ALVIN ORR | WHITTIER | CA | 90607 | Corridor-Wide Owner Non-Occupied |
| 100 | AMALIA HARO | WHITTIER | CA | 90601 | Corridor-Wide Owner Non-Occupied |
| 101 | AMANDA XU | LA HABRA | CA | 90631 | Corridor-Wide Owner Non-Occupied |
| 102 | AMB US LOGISTICS FUND LP | DENVER | CO | 80202 | Corridor-Wide Owner Non-Occupied |
| 103 | AMELIA BORELLO | CERRITOS | CA | 90703 | Corridor-Wide Owner Non-Occupied |
| 104 | AMELIA H ACEVES | MONTEREY PARK | CA | 91754 | Corridor-Wide Owner Non-Occupied |
| 105 | AMIR NOOHI | CALABASAS | CA | 91301 | Corridor-Wide Owner Non-Occupied |
| 106 | AMPLE FUNDING LLC | CORONA | CA | 92880 | Corridor-Wide Owner Non-Occupied |
| 107 | AMY NG | FALLBROOK | CA | 92028 | Corridor-Wide Owner Non-Occupied |
| 108 | ANDRES & MARIA M RAMIREZ | WHITTIER | CA | 90605 | Corridor-Wide Owner Non-Occupied |
| 109 | ANDRES S LOPEZ | WHITTIER | CA | 90606 | Corridor-Wide Owner Non-Occupied |
| 110 | ANDREW P RIFKIN | LOS ANGELES | CA | 90066 | Corridor-Wide Owner Non-Occupied |
| 111 | ANDREW T & GRISELDA PECEIMER | BURLINGAME | CA | 94010 | Corridor-Wide Owner Non-Occupied |
| 112 | ANDY AND CINDY REAL ESTATE HOLDINGS LLC | ALTA LOMA | CA | 91701 | Corridor-Wide Owner Non-Occupied |
| 113 | ANGEL & CAROLINA CADENA | PICO RIVERA | CA | 90660 | Corridor-Wide Owner Non-Occupied |
| 114 | ANGELA S MARTINEZ | BURBANK | CA | 91505 | Corridor-Wide Owner Non-Occupied |
| 115 | ANN MUKAI | HACIENDA HEIGHTS | CA | 91745 | Corridor-Wide Owner Non-Occupied |
| 116 | ANNE O BREGOFF | PALM SPRINGS | CA | 92264 | Corridor-Wide Owner Non-Occupied |
| 117 | ANNIE NGUYEN | ROSEMEAD | CA | 91770 | Corridor-Wide Owner Non-Occupied |
| 118 | ANTHONY & CAROLYN ZAHA | WHITTIER | CA | 90601 | Corridor-Wide Owner Non-Occupied |
| 119 | ANTHONY & NORMA SANCHEZ | WHITTIER | CA | 90606 | Corridor-Wide Owner Non-Occupied |
| 120 | ANTHONY C BROUGH | WHITTIER | CA | 90605 | Corridor-Wide Owner Non-Occupied |
| 121 | ANTHONY GONZALEZ | BREA | CA | 92821 | Corridor-Wide Owner Non-Occupied |
| 122 | ANTHONY J NARANJO | COMMERCE | CA | 90040 | Corridor-Wide Owner Non-Occupied |
| 123 | ANTHONY M PINGARRON | ALHAMBRA | CA | 91801 | Corridor-Wide Owner Non-Occupied |
| 124 | ANTONIO & BREATRIZ MUNOZ | HACIENDA HEIGHTS | CA | 91745 | Corridor-Wide Owner Non-Occupied |
| 125 | ANTONIO & JUANA RODRIGUEZ | SANTA FE SPRINGS | CA | 90670 | Corridor-Wide Owner Non-Occupied |
| 126 | ANTONIO & SOPHIA M ZALDIVAR | PICO RIVERA | CA | 90660 | Corridor-Wide Owner Non-Occupied |
| 127 | ANTONIO J & MARIA I SOSA | PICO RIVERA | CA | 90660 | Corridor-Wide Owner Non-Occupied |
| 128 | ANTONIO M & ROSEMARY CAPRA | SAN GABRIEL | CA | 91775 | Corridor-Wide Owner Non-Occupied |

Eastside Transit Corridor Phase 2 Project
March 2022 Community Meetings - Mailing List
*(Redacted mailing addresses)*

| No. | Name | City | State | Zip Code | Source |
|---|---|---|---|---|---|
| 129 | ANTONIO R & GUADALUPE CRUZ | WASCO | CA | 93280 | Corridor-Wide Owner Non-Occupied |
| 130 | ANTONIO V & PETRA CAMACHO | DOWNEY | CA | 90240 | Corridor-Wide Owner Non-Occupied |
| 131 | APEX INVESTMENT LLC | ARCADIA | CA | 91006 | Corridor-Wide Owner Non-Occupied |
| 132 | APOLONIO REYES | WHITTIER | CA | 90605 | Corridor-Wide Owner Non-Occupied |
| 133 | APOSTOLIC ASSEMBLY OF THE FAITH IN CHRIST JESUS | RANCHO CUCAMONGA | CA | 91730 | Corridor-Wide Owner Non-Occupied |
| 134 | APRIL SLAGER | WHITTIER | CA | 90610 | Corridor-Wide Owner Non-Occupied |
| 135 | ARCHIE & STELLA CHOLAKIAN | FULLERTON | CA | 92835 | Corridor-Wide Owner Non-Occupied |
| 136 | ARMANDO D SERAFIN | PARAMOUNT | CA | 90723 | Corridor-Wide Owner Non-Occupied |
| 137 | ARMANDO P LOPEZ | PICO RIVERA | CA | 90660 | Corridor-Wide Owner Non-Occupied |
| 138 | ARMY SALVATION | LONG BEACH | CA | 90809 | Corridor-Wide Owner Non-Occupied |
| 139 | ARNOLD & REGINA QUINONEZ | SPARKS | NV | 89434 | Corridor-Wide Owner Non-Occupied |
| 140 | ART B & SOCORRO B DIAZ | DIAMOND BAR | CA | 91765 | Corridor-Wide Owner Non-Occupied |
| 141 | ARTHUR & ELIZABETH WICKINS | MERIDIAN | TX | 76665 | Corridor-Wide Owner Non-Occupied |
| 142 | ARTHUR CASILLAS | WHITTIER | CA | 90603 | Corridor-Wide Owner Non-Occupied |
| 143 | ARTHUR DURAN | CORONA | CA | 92882 | Corridor-Wide Owner Non-Occupied |
| 144 | ARTHUR LOPEZ | CUTLER BAY | FL | 33189 | Corridor-Wide Owner Non-Occupied |
| 145 | ARTHUR MEZA | FOUNTAIN VALLEY | CA | 92708 | Corridor-Wide Owner Non-Occupied |
| 146 | ARTHUR P MURRAY | MONTEREY PARK | CA | 91754 | Corridor-Wide Owner Non-Occupied |
| 147 | ARTHUR VEGA | WHITTIER | CA | 90607 | Corridor-Wide Owner Non-Occupied |
| 148 | ARTIN SARKISSIAN | SUN VALLEY | CA | 91352 | Corridor-Wide Owner Non-Occupied |
| 149 | ARTUR TSATURYAN | BURBANK | CA | 91504 | Corridor-Wide Owner Non-Occupied |
| 150 | ARTURO & JUANITA BARRERA | CITY OF INDUSTRY | CA | 91715 | Corridor-Wide Owner Non-Occupied |
| 151 | ARTURO & LUZ M MEZA | HUNTINGTON PARK | CA | 90255 | Corridor-Wide Owner Non-Occupied |
| 152 | ARTURO & TERESA FUENTES | WHITTIER | CA | 90606 | Corridor-Wide Owner Non-Occupied |
| 153 | ARTURO AGUIRRE | WHITTIER | CA | 90601 | Corridor-Wide Owner Non-Occupied |
| 154 | ARTURO BARRERA | CITY OF INDUSTRY | CA | 91715 | Corridor-Wide Owner Non-Occupied |
| 155 | ARTURO P GARCIA | MONTEBELLO | CA | 90640 | Corridor-Wide Owner Non-Occupied |
| 156 | ASSOCIATED AMERICANA PROPERTIES LLC | IRVINE | CA | 92614 | Corridor-Wide Owner Non-Occupied |
| 157 | ATADEO & ALICIA PADILLA | CORONA | CA | 92882 | Corridor-Wide Owner Non-Occupied |
| 158 | ATLANTIC ZARING PROPERTIES LLC | COVINA | CA | 91724 | Corridor-Wide Owner Non-Occupied |
| 159 | AUDREY G LOPEZ | DOWNEY | CA | 90241 | Corridor-Wide Owner Non-Occupied |
| 160 | AUNG M WIN | SAN GABRIEL | CA | 91776 | Corridor-Wide Owner Non-Occupied |

Eastside Transit Corridor Phase 2 Project
March 2022 Community Meetings - Mailing List
*(Redacted mailing addresses)*

| No. | Name | City | State | Zip Code | Source |
|---|---|---|---|---|---|
| 161 | AURELIO & BERTHA AVALOS | PICO RIVERA | CA | 90660 | Corridor-Wide Owner Non-Occupied |
| 162 | AURELIO B AVALOS | PICO RIVERA | CA | 90660 | Corridor-Wide Owner Non-Occupied |
| 163 | AURORA J GONZALEZ | WHITTIER | CA | 90605 | Corridor-Wide Owner Non-Occupied |
| 164 | AURORA MORENO | WHITTIER | CA | 90606 | Corridor-Wide Owner Non-Occupied |
| 165 | AURORA MUNOZ | LA PALMA | CA | 90623 | Corridor-Wide Owner Non-Occupied |
| 166 | AUSTIN FAMILY VENTURES LP | WHITTIER | CA | 90608 | Corridor-Wide Owner Non-Occupied |
| 167 | AVANAR LLC | NEWHALL | CA | 91321 | Corridor-Wide Owner Non-Occupied |
| 168 | AVRAM & BELLA BEN YEHUDA | COMMERCE | CA | 90040 | Corridor-Wide Owner Non-Occupied |
| 169 | B AND B TEA BUILDING LLC | PICO RIVERA | CA | 90660 | Corridor-Wide Owner Non-Occupied |
| 170 | BANK OF AMERICA | CHARLOTTE | NC | 28255 | Corridor-Wide Owner Non-Occupied |
| 171 | BARBARA S TURCO | WHITTIER | CA | 90601 | Corridor-Wide Owner Non-Occupied |
| 172 | BARRERAS INVESTMENT PROPERTIES LLC | LOS ANGELES | CA | 90022 | Corridor-Wide Owner Non-Occupied |
| 173 | BARRY H BROWN | SANTA MONICA | CA | 90402 | Corridor-Wide Owner Non-Occupied |
| 174 | BARRY J PLATZ | WHITTIER | CA | 90602 | Corridor-Wide Owner Non-Occupied |
| 175 | BCORE MERCURY LANE OWNER LLC | CHICAGO | IL | 60690 | Corridor-Wide Owner Non-Occupied |
| 176 | BEATRICE L WILLNER | WHITTIER | CA | 90601 | Corridor-Wide Owner Non-Occupied |
| 177 | BEN AVON LLC | DOWNEY | CA | 90241 | Corridor-Wide Owner Non-Occupied |
| 178 | BENEDICTO & SUSAN R GONZALEZ | HACIENDA HEIGHTS | CA | 91745 | Corridor-Wide Owner Non-Occupied |
| 179 | BENJAMIN D LOPEZ | WHITTIER | CA | 90606 | Corridor-Wide Owner Non-Occupied |
| 180 | BERNARD & JOSEPHINE FEA | HACIENDA HEIGHTS | CA | 91745 | Corridor-Wide Owner Non-Occupied |
| 181 | BERNARD PACHECO | MONTEBELLO | CA | 90640 | Corridor-Wide Owner Non-Occupied |
| 182 | BERTHA MADRIGAL | PERRIS | CA | 92571 | Corridor-Wide Owner Non-Occupied |
| 183 | BERTHA SANCHEZ | WHITTIER | CA | 90602 | Corridor-Wide Owner Non-Occupied |
| 184 | BETSY M STODDARD | EUGENE | OR | 97405 | Corridor-Wide Owner Non-Occupied |
| 185 | BEUFORD CLABURN | PICO RIVERA | CA | 90660 | Corridor-Wide Owner Non-Occupied |
| 186 | BEVERLY A WHITMARSH | HUNTINGTON BEACH | CA | 92647 | Corridor-Wide Owner Non-Occupied |
| 187 | BEVERLY G EIEN JOHNSON | LA MIRADA | CA | 90638 | Corridor-Wide Owner Non-Occupied |
| 188 | BIN HUANG | TEMPLE CITY | CA | 91780 | Corridor-Wide Owner Non-Occupied |
| 189 | BINH K WONG | LA MIRADA | CA | 90638 | Corridor-Wide Owner Non-Occupied |
| 190 | BLAINE HOLDING AND DEVELOPMENT LLC | SANTA FE SPRINGS | CA | 90670 | Corridor-Wide Owner Non-Occupied |
| 191 | BLEVISNS WILLIAM L JR CO | LA HABRA | CA | 90633 | Corridor-Wide Owner Non-Occupied |
| 192 | BMY ASSOCIATES LLC | APTOS | CA | 95001 | Corridor-Wide Owner Non-Occupied |

Eastside Transit Corridor Phase 2 Project
March 2022 Community Meetings - Mailing List
*(Redacted mailing addresses)*

| No. | Name | City | State | Zip Code | Source |
|---|---|---|---|---|---|
| 193 | BOBBY HORIUCHI | CARMICHAEL | CA | 95608 | Corridor-Wide Owner Non-Occupied |
| 194 | BOBBY MILLER | LAS VEGAS | NV | 89148 | Corridor-Wide Owner Non-Occupied |
| 195 | BRAD T & STEPHANIE L MUKAI | WHITTIER | CA | 90604 | Corridor-Wide Owner Non-Occupied |
| 196 | BRAD T MUKAI | WHITTIER | CA | 90604 | Corridor-Wide Owner Non-Occupied |
| 197 | BRENDA A FULLER | DIAMOND BAR | CA | 91765 | Corridor-Wide Owner Non-Occupied |
| 198 | BRIAN BISCHOFF | YORBA LINDA | CA | 92886 | Corridor-Wide Owner Non-Occupied |
| 199 | BRIAN M BASIC | MONTEREY PARK | CA | 91754 | Corridor-Wide Owner Non-Occupied |
| 200 | BRIAN N LI | HACIENDA HEIGHTS | CA | 91745 | Corridor-Wide Owner Non-Occupied |
| 201 | BRIAN WEINTRAUB | PACIFIC PALISADES | CA | 90272 | Corridor-Wide Owner Non-Occupied |
| 202 | BRIDGESTONE RETAIL OPERATIONS LLC | NASHVILLE | TN | 37201 | Corridor-Wide Owner Non-Occupied |
| 203 | BRILLIANT CORNERS INC | LOS ANGELES | CA | 90014 | Corridor-Wide Owner Non-Occupied |
| 204 | BRISTOL COMPANY | LOS ANGELES | CA | 90067 | Corridor-Wide Owner Non-Occupied |
| 205 | BRUCE HITCHMAN | HUNTINGTON BEACH | CA | 92646 | Corridor-Wide Owner Non-Occupied |
| 206 | BRUCE V NOGLE | LA MIRADA | CA | 90638 | Corridor-Wide Owner Non-Occupied |
| 207 | BRUNNER HOLDINGS CA LLC | GUNNISON | UT | 84634 | Corridor-Wide Owner Non-Occupied |
| 208 | BUICK MCKANE HOLDINGS LLC | PASADENA | CA | 91105 | Corridor-Wide Owner Non-Occupied |
| 209 | BUNTHA GONZALEZ | SOUTH GATE | CA | 90280 | Corridor-Wide Owner Non-Occupied |
| 210 | BURL E & DORIS M COVINGTON | WHITTIER | CA | 90601 | Corridor-Wide Owner Non-Occupied |
| 211 | BYRON & AILEEN H TAKESHITA | MONTEREY PARK | CA | 91754 | Corridor-Wide Owner Non-Occupied |
| 212 | BZ 21 LLC | LOS ANGELES | CA | 90024 | Corridor-Wide Owner Non-Occupied |
| 213 | C & C MALDONADO | WHITTIER | CA | 90604 | Corridor-Wide Owner Non-Occupied |
| 214 | C G P MANAGEMENT CO | DOWNEY | CA | 90240 | Corridor-Wide Owner Non-Occupied |
| 215 | C T U INC | DOWNEY | CA | 90241 | Corridor-Wide Owner Non-Occupied |
| 216 | CAH 2014 1 BORROWER LLC | SCOTTSDALE | AZ | 85255 | Corridor-Wide Owner Non-Occupied |
| 217 | CAH 2014 2 BORROWER LLC | SCOTTSDALE | AZ | 85255 | Corridor-Wide Owner Non-Occupied |
| 218 | CAH 2015 1 BORROWER LLC | SCOTTSDALE | AZ | 85255 | Corridor-Wide Owner Non-Occupied |
| 219 | CAL PAC MORTGAGE FUND LLC | NEWPORT BEACH | CA | 92660 | Corridor-Wide Owner Non-Occupied |
| 220 | CALIFORNIA CHAMPION INC | ARCADIA | CA | 91007 | Corridor-Wide Owner Non-Occupied |
| 221 | CALIFORNIA COMMERCE CLUB INC LESSEE | LOS ANGELES | CA | 90040 | Corridor-Wide Owner Non-Occupied |
| 222 | CALIFORNIA FILLY LLC | SPIRIT LAKE | ID | 83869 | Corridor-Wide Owner Non-Occupied |
| 223 | CALIFORNIA WATER SERVICE COMPANY | SAN JOSE | CA | 95112 | Corridor-Wide Owner Non-Occupied |
| 224 | CALVIN J & LUCY M KUROKAWA | LOS ANGELES | CA | 90032 | Corridor-Wide Owner Non-Occupied |

Eastside Transit Corridor Phase 2 Project
March 2022 Community Meetings - Mailing List
*(Redacted mailing addresses)*

| No. | Name | City | State | Zip Code | Source |
|---|---|---|---|---|---|
| 225 | CAMFIELD COMMERCE CENTER LLC | LOS ANGELES | CA | 90025 | Corridor-Wide Owner Non-Occupied |
| 226 | CAMFIELD PROPERTIES LLC | SAN DIEGO | CA | 92142 | Corridor-Wide Owner Non-Occupied |
| 227 | CAMILO & ROSARIO CADENAS | COMMERCE | CA | 90040 | Corridor-Wide Owner Non-Occupied |
| 228 | CANDELARIA L TREE LOPEZ | CORONA | CA | 92882 | Corridor-Wide Owner Non-Occupied |
| 229 | CAPALBO PROPERTIES LLC | COMMERCE | CA | 90040 | Corridor-Wide Owner Non-Occupied |
| 230 | CARCOA OF SOUTHERN CALIF INC | TEMECULA | CA | 92592 | Corridor-Wide Owner Non-Occupied |
| 231 | CARL TRONCALE | NEWPORT BEACH | CA | 92663 | Corridor-Wide Owner Non-Occupied |
| 232 | CARLETON W BLANCHARD | WHITTIER | CA | 90603 | Corridor-Wide Owner Non-Occupied |
| 233 | CARLOS & OFELIA MAY | WHITTIER | CA | 90606 | Corridor-Wide Owner Non-Occupied |
| 234 | CARLOS & ROSEMARIE SANCHEZ | PICO RIVERA | CA | 90660 | Corridor-Wide Owner Non-Occupied |
| 235 | CARLOS & SOFFIE L GARZA | PICO RIVERA | CA | 90660 | Corridor-Wide Owner Non-Occupied |
| 236 | CARLOS CABALLERO | COVINA | CA | 91724 | Corridor-Wide Owner Non-Occupied |
| 237 | CARLOS M SANCHEZ | PICO RIVERA | CA | 90660 | Corridor-Wide Owner Non-Occupied |
| 238 | CARLS JR RESTAURANTS LLC | ANAHEIM | CA | 92801 | Corridor-Wide Owner Non-Occupied |
| 239 | CARMEN C RIVERA | WHITTIER | CA | 90606 | Corridor-Wide Owner Non-Occupied |
| 240 | CARMEN MCCORD | SANTA FE SPRINGS | CA | 90606 | Corridor-Wide Owner Non-Occupied |
| 241 | CARMEN ROCHIN | PICO RIVERA | CA | 90660 | Corridor-Wide Owner Non-Occupied |
| 242 | CARMONA JESSE CO TR | WHITTIER | CA | 90606 | Corridor-Wide Owner Non-Occupied |
| 243 | CARRON DRIVE APARTMENTS L P | LOS ANGELES | CA | 90034 | Corridor-Wide Owner Non-Occupied |
| 244 | CATALINA PONCE | LOS ANGELES | CA | 90063 | Corridor-Wide Owner Non-Occupied |
| 245 | CATELLUS DEVELOPMENT CORP | DENVER | CO | 80202 | Corridor-Wide Owner Non-Occupied |
| 246 | CATELLUS FINANCE 1 LLC | DENVER | CO | 80202 | Corridor-Wide Owner Non-Occupied |
| 247 | CATHERINE JAMISON | WHITTIER | CA | 90602 | Corridor-Wide Owner Non-Occupied |
| 248 | CATHERINE WEISS | LOS ANGELES | CA | 90024 | Corridor-Wide Owner Non-Occupied |
| 249 | CATHY BRACKEN | GLENDALE | CA | 91208 | Corridor-Wide Owner Non-Occupied |
| 250 | CEILIA CHAVEZ | PICO RIVERA | CA | 90660 | Corridor-Wide Owner Non-Occupied |
| 251 | CELIA BUGARIN | SOUTH EL MONTE | CA | 91733 | Corridor-Wide Owner Non-Occupied |
| 252 | CELIA HERNANDEZ | COMMERCE | CA | 90040 | Corridor-Wide Owner Non-Occupied |
| 253 | CELIA JIMENEZ | PICO RIVERA | CA | 90660 | Corridor-Wide Owner Non-Occupied |
| 254 | CEM CONSTRUCTION CORPORATION | DOWNEY | CA | 90240 | Corridor-Wide Owner Non-Occupied |
| 255 | CENTER POINT PROPERTIES TRUST | OAK BROOK | IL | 60523 | Corridor-Wide Owner Non-Occupied |
| 256 | CENTERPOINT PROPERTIES TRUST | OAK BROOK | IL | 60523 | Corridor-Wide Owner Non-Occupied |

| No. | Name | City | State | Zip Code | Source |
|---|---|---|---|---|---|
| 257 | CENTRAL BASIN MUNICIPAL WATER DISTRICT | CARSON | CA | 90746 | Corridor-Wide Owner Non-Occupied |
| 258 | CESAR & YOLANDA LOZANO | LA MIRADA | CA | 90638 | Corridor-Wide Owner Non-Occupied |
| 259 | CESAR E HERNANDEZ | PICO RIVERA | CA | 90660 | Corridor-Wide Owner Non-Occupied |
| 260 | CESAR ROSALES | WEST COVINA | CA | 91791 | Corridor-Wide Owner Non-Occupied |
| 261 | CHARLES K LIPART | VAN NUYS | CA | 91411 | Corridor-Wide Owner Non-Occupied |
| 262 | CHARLES V KINSTLER | LAGUNA BEACH | CA | 92651 | Corridor-Wide Owner Non-Occupied |
| 263 | CHARLOTTE M SILVIO | WHITTIER | CA | 90603 | Corridor-Wide Owner Non-Occupied |
| 264 | CHEN JEFF CO TR | CERRITOS | CA | 90703 | Corridor-Wide Owner Non-Occupied |
| 265 | CHERIE S PONDOFF | CHINO HILLS | CA | 91709 | Corridor-Wide Owner Non-Occupied |
| 266 | CHERYL L GAUTHIER | LA MIRADA | CA | 90638 | Corridor-Wide Owner Non-Occupied |
| 267 | CHERYL L GOODMAN | WHITTIER | CA | 90601 | Corridor-Wide Owner Non-Occupied |
| 268 | CHILDRENS FOUNDATION EXCEPTIONAL | CULVER CITY | CA | 90232 | Corridor-Wide Owner Non-Occupied |
| 269 | CHING WEI & LINDA TANG | MONTEREY PARK | CA | 91754 | Corridor-Wide Owner Non-Occupied |
| 270 | CHRIS FOTEREK | WHITTIER | CA | 90606 | Corridor-Wide Owner Non-Occupied |
| 271 | CHRISTIAN WEIKE | EL MONTE | CA | 91732 | Corridor-Wide Owner Non-Occupied |
| 272 | CHRISTINA BRAHMS | MOORPARK | CA | 93021 | Corridor-Wide Owner Non-Occupied |
| 273 | CHRISTINA JIMENEZ | WHITTIER | CA | 90606 | Corridor-Wide Owner Non-Occupied |
| 274 | CHRISTINE A LARA | WHITTIER | CA | 90606 | Corridor-Wide Owner Non-Occupied |
| 275 | CHRISTOPHER M WONG | ARCADIA | CA | 91007 | Corridor-Wide Owner Non-Occupied |
| 276 | CHRISTOPHER MEDINA | WHITTIER | CA | 90605 | Corridor-Wide Owner Non-Occupied |
| 277 | CHUNG FAT & GLORIA CHOW | ROWLAND HEIGHTS | CA | 91748 | Corridor-Wide Owner Non-Occupied |
| 278 | CHUNG LIEN & YA MEI CHEN | ROWLAND HEIGHTS | CA | 91748 | Corridor-Wide Owner Non-Occupied |
| 279 | CIRA & MAURA BENITEZ | WHITTIER | CA | 90606 | Corridor-Wide Owner Non-Occupied |
| 280 | CITADEL HOLDINGS GROUP LLC | NEWPORT BEACH | CA | 92660 | Corridor-Wide Owner Non-Occupied |
| 281 | CKR ENTERPRISE INC | EL MONTE | CA | 91733 | Corridor-Wide Owner Non-Occupied |
| 282 | CLARENCE C GRAHAM | VENTURA | CA | 93003 | Corridor-Wide Owner Non-Occupied |
| 283 | CLAUDIA D HUNT | PROVO | UT | 84601 | Corridor-Wide Owner Non-Occupied |
| 284 | CLAUDIA MONTES DOMINGUEZ | HACIENDA HEIGHTS | CA | 91745 | Corridor-Wide Owner Non-Occupied |
| 285 | CLAUDIA P RUBIO | WHITTIER | CA | 90602 | Corridor-Wide Owner Non-Occupied |
| 286 | DARATY & LEN WHONG | MARLTON | NJ | 8053 | East LA Owner Non-Occupied |
| 287 | CLIFFWOOD DEVELOPMENT CO | LOS ANGELES | CA | 90049 | Corridor-Wide Owner Non-Occupied |
| 288 | CLPF WHITTIER INDUSTRIAL LP | DALLAS | TX | 75202 | Corridor-Wide Owner Non-Occupied |

Eastside Transit Corridor Phase 2 Project
March 2022 Community Meetings - Mailing List
*(Redacted mailing addresses)*

| No. | Name | City | State | Zip Code | Source |
|---|---|---|---|---|---|
| 289 | COLLEEN & CELIA RIOJAS | BURBANK | CA | 91507 | Corridor-Wide Owner Non-Occupied |
| 290 | COLLEEN M DUNAGAN | WHITTIER | CA | 90603 | Corridor-Wide Owner Non-Occupied |
| 291 | COMERICA BANK AND TRUST TR | EL SEGUNDO | CA | 90245 | Corridor-Wide Owner Non-Occupied |
| 292 | COMMERCE CITADEL LLC | LOS ANGELES | CA | 90023 | Corridor-Wide Owner Non-Occupied |
| 293 | COMMERCE CITY | COMMERCE | CA | 90040 | Corridor-Wide Owner Non-Occupied |
| 294 | COMMERCE EQUITIES LLC | BEVERLY HILLS | CA | 90210 | Corridor-Wide Owner Non-Occupied |
| 295 | COMMERCE HARBOR SIEROTY LLC | LOS ANGELES | CA | 90048 | Corridor-Wide Owner Non-Occupied |
| 296 | COMMERCE INDUSTRIAL PARK LLC | COMMERCE | CA | 90040 | Corridor-Wide Owner Non-Occupied |
| 297 | COMMERCE W1 LLC | LOS ANGELES | CA | 90037 | Corridor-Wide Owner Non-Occupied |
| 298 | COMMUNITY DEV COMMISSION OF COMMERCE CITY | COMMERCE | CA | 90040 | Corridor-Wide Owner Non-Occupied |
| 299 | COMMUNITY GRACE BRETHREN CHURCH INC | WHITTIER | CA | 90606 | Corridor-Wide Owner Non-Occupied |
| 300 | CONSTANCE J ACREE | WHITTIER | CA | 90602 | Corridor-Wide Owner Non-Occupied |
| 301 | COPELAND JEFF INTERESTS LP | WHITTIER | CA | 90602 | Corridor-Wide Owner Non-Occupied |
| 302 | CORNERS BRILLIANT | LOS ANGELES | CA | 90014 | Corridor-Wide Owner Non-Occupied |
| 303 | CORONA TIME PROPERTIES LLC | CANOGA PARK | CA | 91303 | Corridor-Wide Owner Non-Occupied |
| 304 | CORONA TIME PROPERTIES LLC | CANOGA PARK | CA | 91303 | Corridor-Wide Owner Non-Occupied |
| 305 | CORONA TIME PROPERTIES LLC | CANOGA PARK | CA | 91303 | Corridor-Wide Owner Non-Occupied |
| 306 | CORP OF THE PRES BISHOP CH OF JESUS CHRIST OF LAT DA | SALT LAKE CITY | UT | 84150 | Corridor-Wide Owner Non-Occupied |
| 307 | CORP OF THE PRES BISHOP OF THE CH OF JESUS CHR OF LA | SALT LAKE CITY | UT | 84150 | Corridor-Wide Owner Non-Occupied |
| 308 | CORP OF THE PRESIDING BISHOP CHURCH OF JESUS CHRIST | SALT LAKE CITY | UT | 84150 | Corridor-Wide Owner Non-Occupied |
| 309 | CORP OF THE PRESIDING BISHOP OF | SALT LAKE CITY | UT | 84150 | Corridor-Wide Owner Non-Occupied |
| 310 | CORP OF THE PRESIDING BISHOP OF | SALT LAKE CITY | UT | 84150 | Corridor-Wide Owner Non-Occupied |
| 311 | CORP OF THE PRESIDING BISHOP OF CHURCH JESUS CHRIST | SALT LAKE CITY | UT | 84150 | Corridor-Wide Owner Non-Occupied |
| 312 | CORP PRESIDING BISHOP CHURCH OF JESUS CHRIST LATTER | SALT LAKE CITY | UT | 84150 | Corridor-Wide Owner Non-Occupied |
| 313 | CORPORATION OF PRESIDING BISHOP CHURCH OF LATTER DAY | SALT LAKE CITY | UT | 84150 | Corridor-Wide Owner Non-Occupied |
| 314 | CORVETTE GLOBAL LLC | BEVERLY HILLS | CA | 90211 | Corridor-Wide Owner Non-Occupied |
| 315 | CORVETTE HANSON LLC | COSTA MESA | CA | 92626 | Corridor-Wide Owner Non-Occupied |
| 316 | COSTCO WHOLESALE CORPORATION | ISSAQUAH | WA | 98027 | Corridor-Wide Owner Non-Occupied |
| 317 | CRAIG REALTY GROUP CITADEL LLC | NEWPORT BEACH | CA | 92660 | Corridor-Wide Owner Non-Occupied |
| 318 | CRAIG REALTY GROUP CITADEL LLC | LOS ANGELES | CA | 90017 | Corridor-Wide Owner Non-Occupied |
| 319 | CRIDER PARTNERS | LONG BEACH | CA | 90809 | Corridor-Wide Owner Non-Occupied |
| 320 | CRIDER PARTNERS 1991 | LONG BEACH | CA | 90809 | Corridor-Wide Owner Non-Occupied |

Eastside Transit Corridor Phase 2 Project
March 2022 Community Meetings - Mailing List
*(Redacted mailing addresses)*

| No. | Name | City | State | Zip Code | Source |
|---|---|---|---|---|---|
| 321 | CRISPEN NUNEZ | GOODYEAR | AZ | 85395 | Corridor-Wide Owner Non-Occupied |
| 322 | CRW LEASING COMPANY INC | ORANGE | CA | 92869 | Corridor-Wide Owner Non-Occupied |
| 323 | CUAUHTEMOC & LORENA CERVANTES | PICO RIVERA | CA | 90660 | Corridor-Wide Owner Non-Occupied |
| 324 | CUAUTEMOC & LORENA CERVANTES | PICO RIVERA | CA | 90660 | Corridor-Wide Owner Non-Occupied |
| 325 | CW CAR WASH 2016 LLC | NEWPORT BEACH | CA | 92660 | Corridor-Wide Owner Non-Occupied |
| 326 | CYNTHIA A CHAVEZ | LA HABRA | CA | 90631 | Corridor-Wide Owner Non-Occupied |
| 327 | CYNTHIA A LEMON | MONTEREY PARK | CA | 91754 | Corridor-Wide Owner Non-Occupied |
| 328 | CYNTHIA E VARGAS | PICO RIVERA | CA | 90660 | Corridor-Wide Owner Non-Occupied |
| 329 | D AND L PROPERTIES INC | ROSEMEAD | CA | 91770 | Corridor-Wide Owner Non-Occupied |
| 330 | DALE GILMORE | GARDEN GROVE | CA | 92845 | Corridor-Wide Owner Non-Occupied |
| 331 | DAMIAN ARENCIBIA | WHITTIER | CA | 90601 | Corridor-Wide Owner Non-Occupied |
| 332 | DAN QUAN | MONTEREY PARK | CA | 91754 | Corridor-Wide Owner Non-Occupied |
| 333 | DANIEL A & JENNIFER A KLAIN | RANCHO PALOS VERD | CA | 90275 | Corridor-Wide Owner Non-Occupied |
| 334 | DANIEL C FONSECA | MONTEREY PARK | CA | 91754 | Corridor-Wide Owner Non-Occupied |
| 335 | DANIEL C OJEDA | LA PUENTE | CA | 91746 | Corridor-Wide Owner Non-Occupied |
| 336 | DANIEL D & MARYANN C FONG | SAN MARINO | CA | 91108 | Corridor-Wide Owner Non-Occupied |
| 337 | DANIEL J MARTINEZ | WHITTIER | CA | 90606 | Corridor-Wide Owner Non-Occupied |
| 338 | DANIEL L & BEATRICE HERNANDEZ | ARCADIA | CA | 91007 | Corridor-Wide Owner Non-Occupied |
| 339 | DANIEL L MCCOLL | SANTA FE SPRINGS | CA | 90670 | Corridor-Wide Owner Non-Occupied |
| 340 | DANIEL MESTAS | ROSEMEAD | CA | 91770 | Corridor-Wide Owner Non-Occupied |
| 341 | DANIEL R & CHRISTINE DOMINGUEZ | SAUSALITO | CA | 94965 | Corridor-Wide Owner Non-Occupied |
| 342 | DANIEL R RUBALCAVA | HACIENDA HEIGHTS | CA | 91745 | Corridor-Wide Owner Non-Occupied |
| 343 | DANIEL TALAMENTES | WHITTIER | CA | 90607 | Corridor-Wide Owner Non-Occupied |
| 344 | DARIO G & TERESA PADILLA | LA MIRADA | CA | 90638 | Corridor-Wide Owner Non-Occupied |
| 345 | DAUM W H INVESTMENT CO | PASADENA | CA | 91101 | Corridor-Wide Owner Non-Occupied |
| 346 | DAUM W H INVESTMENT CO | CULVER CITY | CA | 90230 | Corridor-Wide Owner Non-Occupied |
| 347 | DAVID & ALMA M PARDAVE | WHITTIER | CA | 90602 | Corridor-Wide Owner Non-Occupied |
| 348 | DAVID & AMPARO NAVARETTE | LA PUENTE | CA | 91746 | Corridor-Wide Owner Non-Occupied |
| 349 | DAVID & CHRISTINA LAWRENCE | LA MIRADA | CA | 90638 | Corridor-Wide Owner Non-Occupied |
| 350 | DAVID & JULIA A GONZALEZ | LOS ANGELES | CA | 90040 | Corridor-Wide Owner Non-Occupied |
| 351 | DAVID & LINDA HERNANDEZ | WHITTIER | CA | 90606 | Corridor-Wide Owner Non-Occupied |
| 352 | DAVID & MADELINE ZAMORANO | WHITTIER | CA | 90601 | Corridor-Wide Owner Non-Occupied |

Eastside Transit Corridor Phase 2 Project
March 2022 Community Meetings - Mailing List
*(Redacted mailing addresses)*

| No. | Name | City | State | Zip Code | Source |
|---|---|---|---|---|---|
| 353 | DAVID A & IRMA G GARCIA | PICO RIVERA | CA | 90660 | Corridor-Wide Owner Non-Occupied |
| 354 | DAVID A & KATHLEEN A LINDQUIST | WHITTIER | CA | 90602 | Corridor-Wide Owner Non-Occupied |
| 355 | DAVID A & KATHY A LINDQUIST | WHITTIER | CA | 90602 | Corridor-Wide Owner Non-Occupied |
| 356 | DAVID BARRAGAN | WHITTIER | CA | 90601 | Corridor-Wide Owner Non-Occupied |
| 357 | DAVID G METCHKOFF | SANTA FE SPRINGS | CA | 90670 | Corridor-Wide Owner Non-Occupied |
| 358 | DAVID J & JULIE C HAGOPIAN | ROWLAND HEIGHTS | CA | 91748 | Corridor-Wide Owner Non-Occupied |
| 359 | DAVID K HARPER | SAN CLEMENTE | CA | 92673 | Corridor-Wide Owner Non-Occupied |
| 360 | DAVID M MARTINEZ | NASHVILLE | TN | 37220 | Corridor-Wide Owner Non-Occupied |
| 361 | DAVID PADILLA | WHITTIER | CA | 90606 | Corridor-Wide Owner Non-Occupied |
| 362 | DAVIE 60 LIMITED PARTNERSHIP | BEVERLY HILLS | CA | 90210 | Corridor-Wide Owner Non-Occupied |
| 363 | DAYCO FUNDING CORPORATION | LOS ANGELES | CA | 90010 | Corridor-Wide Owner Non-Occupied |
| 364 | DCT BYRON ROAD LLC | DENVER | CO | 80202 | Corridor-Wide Owner Non-Occupied |
| 365 | DEAN G FAPPIANO | COMMERCE | CA | 90040 | Corridor-Wide Owner Non-Occupied |
| 366 | DEANO C & KAREN G DUCHI | WHITTIER | CA | 90606 | Corridor-Wide Owner Non-Occupied |
| 367 | DEBBIE CERVANTES | MONTEBELLO | CA | 90640 | Corridor-Wide Owner Non-Occupied |
| 368 | DEBORAH A CODY | PALM DESERT | CA | 92211 | Corridor-Wide Owner Non-Occupied |
| 369 | DEBRA S HAMILTON | BLUE JAY | CA | 92317 | Corridor-Wide Owner Non-Occupied |
| 370 | DELFIN E TETANGCO | LA HABRA | CA | 90631 | Corridor-Wide Owner Non-Occupied |
| 371 | DELJEAN USA INC | LOS ANGELES | CA | 90040 | Corridor-Wide Owner Non-Occupied |
| 372 | DEMIRJIAN EDWARD CO TR | HACIENDA HEIGHTS | CA | 91745 | Corridor-Wide Owner Non-Occupied |
| 373 | DENISE & HECTOR GUTIERREZ | WHITTIER | CA | 90601 | Corridor-Wide Owner Non-Occupied |
| 374 | DENISE KNOBLAUCH | CENTRAL POINT | OR | 97502 | Corridor-Wide Owner Non-Occupied |
| 375 | DENNIS J SCHWEIZER | SANTA FE SPRINGS | CA | 90670 | Corridor-Wide Owner Non-Occupied |
| 376 | DENNIS L GAGNON | WHITTIER | CA | 90606 | Corridor-Wide Owner Non-Occupied |
| 377 | DENNIS L GAGNON | WHITTIER | CA | 90606 | Corridor-Wide Owner Non-Occupied |
| 378 | DEVON P & KIM BROWN | WHITTIER | CA | 90606 | Corridor-Wide Owner Non-Occupied |
| 379 | DEVR PROPERTIES | LA MIRADA | CA | 90638 | Corridor-Wide Owner Non-Occupied |
| 380 | DHAVAL H & TASVEERA DARJI | YORBA LINDA | CA | 92886 | Corridor-Wide Owner Non-Occupied |
| 381 | DIAMOND WEALTH PROPERTIES LLC | WALNUT | CA | 91789 | Corridor-Wide Owner Non-Occupied |
| 382 | DIANA L MIRELES | SPRINGVILLE | UT | 84663 | Corridor-Wide Owner Non-Occupied |
| 383 | DIANA L SHELLMAN | WHITTIER | CA | 90604 | Corridor-Wide Owner Non-Occupied |
| 384 | DIANA Z LOPEZ | COMMERCE | CA | 90040 | Corridor-Wide Owner Non-Occupied |

Eastside Transit Corridor Phase 2 Project
March 2022 Community Meetings - Mailing List
*(Redacted mailing addresses)*

| No. | Name | City | State | Zip Code | Source |
|---|---|---|---|---|---|
| 385 | DIANE N JASIN HOULE | LOS ANGELES | CA | 90025 | Corridor-Wide Owner Non-Occupied |
| 386 | DIANE S VARGAS | CHINO | CA | 91710 | Corridor-Wide Owner Non-Occupied |
| 387 | DIEGO J DOMINGUEZ | MISSION VIEJO | CA | 92694 | Corridor-Wide Owner Non-Occupied |
| 388 | DIOSCORO CASTILLON | WHITTIER | CA | 90604 | Corridor-Wide Owner Non-Occupied |
| 389 | DISCOVERY PRACTICE MANAGEMENT IV INC | LOS ALAMITOS | CA | 90720 | Corridor-Wide Owner Non-Occupied |
| 390 | DLK PROPERTIES LLC | WHITTIER | CA | 90607 | Corridor-Wide Owner Non-Occupied |
| 391 | DOLORES ALGUIRE | WHITTIER | CA | 90603 | Corridor-Wide Owner Non-Occupied |
| 392 | DOLORES G HAYS | WHITTIER | CA | 90604 | Corridor-Wide Owner Non-Occupied |
| 393 | DOLORES M MONTEZ | WHITTIER | CA | 90606 | Corridor-Wide Owner Non-Occupied |
| 394 | DOLORES ZESATTI | MONTEREY PARK | CA | 91754 | Corridor-Wide Owner Non-Occupied |
| 395 | DON L THOMPSON | WHITTIER | CA | 90605 | Corridor-Wide Owner Non-Occupied |
| 396 | DON WALDRON PROPERTIES LLC | PLACENTIA | CA | 92870 | Corridor-Wide Owner Non-Occupied |
| 397 | DONALD A & NANCY R NORDINE | LA MIRADA | CA | 90638 | Corridor-Wide Owner Non-Occupied |
| 398 | DONALD SHARARIAN | ORANGE | CA | 92866 | Corridor-Wide Owner Non-Occupied |
| 399 | DONG YANG USA INC | LOS ANGELES | CA | 90027 | Corridor-Wide Owner Non-Occupied |
| 400 | DONNA A KERSHAW | WEST COVINA | CA | 91791 | Corridor-Wide Owner Non-Occupied |
| 401 | DORA L DE LA CRUZ | MONTEREY PARK | CA | 91754 | Corridor-Wide Owner Non-Occupied |
| 402 | DORCAS GREUEL | LA HABRA | CA | 90631 | Corridor-Wide Owner Non-Occupied |
| 403 | DORDEAN ENTERPRISES LLC | LONG BEACH | CA | 90814 | Corridor-Wide Owner Non-Occupied |
| 404 | DOREL COCIUBAN | WHITTIER | CA | 90605 | Corridor-Wide Owner Non-Occupied |
| 405 | DOROTHE E LOKKEN | WHITTIER | CA | 90602 | Corridor-Wide Owner Non-Occupied |
| 406 | DOROTHY G EASLEY | BREA | CA | 92821 | Corridor-Wide Owner Non-Occupied |
| 407 | DOROTHY L HAMBLIN | WHITTIER | CA | 90602 | Corridor-Wide Owner Non-Occupied |
| 408 | DOUBLE J PROPERTIES | WHITTIER | CA | 90602 | Corridor-Wide Owner Non-Occupied |
| 409 | DOUBLE POINT PROPERTIES LLC | PASADENA | CA | 91108 | Corridor-Wide Owner Non-Occupied |
| 410 | DOUGLAS E BUTT | WHITTIER | CA | 90606 | Corridor-Wide Owner Non-Occupied |
| 411 | DSFRANCI INVESTMENT LLC | DOWNEY | CA | 90240 | Corridor-Wide Owner Non-Occupied |
| 412 | DUSTIN L & ANNETTE M ROWE | MANHATTAN BEACH | CA | 90266 | Corridor-Wide Owner Non-Occupied |
| 413 | DWAYNE S SUWA | MONTEREY PARK | CA | 91754 | Corridor-Wide Owner Non-Occupied |
| 414 | DWIGHT M & GLORIA G MOODY | WHITTIER | CA | 90602 | Corridor-Wide Owner Non-Occupied |
| 415 | DWITIA INVESTMENT LLC | BREA | CA | 92821 | Corridor-Wide Owner Non-Occupied |
| 416 | E AND M LEGACY LLC | PICO RIVERA | CA | 90660 | Corridor-Wide Owner Non-Occupied |

Eastside Transit Corridor Phase 2 Project
March 2022 Community Meetings - Mailing List
*(Redacted mailing addresses)*

| No. | Name | City | State | Zip Code | Source |
|---|---|---|---|---|---|
| 417 | EARL K & KIM I TAKEMURA | MONTEREY PARK | CA | 91755 | Corridor-Wide Owner Non-Occupied |
| 418 | EAST WHITTIER CITY SCHOOL DIST | WHITTIER | CA | 90605 | Corridor-Wide Owner Non-Occupied |
| 419 | EASTGROUP PROPERTIES L P | RIDGELAND | MS | 39157 | Corridor-Wide Owner Non-Occupied |
| 420 | EBRAHIM & AZAR GHANEIAN | TORRANCE | CA | 90505 | Corridor-Wide Owner Non-Occupied |
| 421 | EDGAR JAUREGUI | WHITTIER | CA | 90602 | Corridor-Wide Owner Non-Occupied |
| 422 | EDGAR L & GERALDINE BUTTS | WHITTIER | CA | 90605 | Corridor-Wide Owner Non-Occupied |
| 423 | EDMOND BEGINYAN | MONTROSE | CA | 91020 | Corridor-Wide Owner Non-Occupied |
| 424 | EDNA ESPINOZA | LOS ANGELES | CA | 90023 | Corridor-Wide Owner Non-Occupied |
| 425 | EDUARDO & MARIA T LARES | PICO RIVERA | CA | 90660 | Corridor-Wide Owner Non-Occupied |
| 426 | EDUARDO & MICAELA BASTIDAS | COVINA | CA | 91724 | Corridor-Wide Owner Non-Occupied |
| 427 | EDUARDO B & LORIE M VALERO | WHITTIER | CA | 90601 | Corridor-Wide Owner Non-Occupied |
| 428 | EDUARDO D CENICEROS | WHITTIER | CA | 90603 | Corridor-Wide Owner Non-Occupied |
| 429 | EDUARDO GALLEGOS | MONTEREY PARK | CA | 91754 | Corridor-Wide Owner Non-Occupied |
| 430 | EDWARD & MARY L VENTURA | PICO RIVERA | CA | 90660 | Corridor-Wide Owner Non-Occupied |
| 431 | EDWARD C & BIBIANA J BECERRIL | DOWNEY | CA | 90240 | Corridor-Wide Owner Non-Occupied |
| 432 | EDWARD CABRAL | SAN DIEGO | CA | 92117 | Corridor-Wide Owner Non-Occupied |
| 433 | EDWARD CORRAL | PICO RIVERA | CA | 90660 | Corridor-Wide Owner Non-Occupied |
| 434 | EDWARD GRIGORYAN | GLENDALE | CA | 91206 | Corridor-Wide Owner Non-Occupied |
| 435 | EDWARD K POON | MONTEREY PARK | CA | 91754 | Corridor-Wide Owner Non-Occupied |
| 436 | EDWARD KITAOKA | ROSEMEAD | CA | 91770 | Corridor-Wide Owner Non-Occupied |
| 437 | EDWARD R ANDRADE | WHITTIER | CA | 90606 | Corridor-Wide Owner Non-Occupied |
| 438 | EDWARD W LOVELL | DISCOVERY BAY | CA | 94505 | Corridor-Wide Owner Non-Occupied |
| 439 | EDWARD Z TABASH | LOS ANGELES | CA | 90004 | Corridor-Wide Owner Non-Occupied |
| 440 | EDWIN M PALENCIA | LA MIRADA | CA | 90638 | Corridor-Wide Owner Non-Occupied |
| 441 | EILEEN E TAPIA | ALHAMBRA | CA | 91801 | Corridor-Wide Owner Non-Occupied |
| 442 | EINIE TURNER | OXNARD | CA | 93033 | Corridor-Wide Owner Non-Occupied |
| 443 | EL RANCHO UNIFIED SCHOOL DIST | PICO RIVERA | CA | 90660 | Corridor-Wide Owner Non-Occupied |
| 444 | ELCO E MIRAMONTES | HACIENDA HEIGHTS | CA | 91745 | Corridor-Wide Owner Non-Occupied |
| 445 | ELDER R & MERARY R GAMBOA | CHINO HILLS | CA | 91709 | Corridor-Wide Owner Non-Occupied |
| 446 | ELEANOR M MILLER | PASADENA | CA | 91106 | Corridor-Wide Owner Non-Occupied |
| 447 | ELENA PECH | WALNUT | CA | 91789 | Corridor-Wide Owner Non-Occupied |
| 448 | ELISEO & DOROTEA REYES | WHITTIER | CA | 90606 | Corridor-Wide Owner Non-Occupied |

Eastside Transit Corridor Phase 2 Project
March 2022 Community Meetings - Mailing List
*(Redacted mailing addresses)*

| No. | Name | City | State | Zip Code | Source |
|---|---|---|---|---|---|
| 449 | ELISEO REYES | WHITTIER | CA | 90606 | Corridor-Wide Owner Non-Occupied |
| 450 | ELIZABETH A CUMMINGS | WHITTIER | CA | 90601 | Corridor-Wide Owner Non-Occupied |
| 451 | ELIZABETH GONZALEZ | WHITTIER | CA | 90601 | Corridor-Wide Owner Non-Occupied |
| 452 | ELIZABETH J PETERSEN | WHITTIER | CA | 90606 | Corridor-Wide Owner Non-Occupied |
| 453 | ELIZABETH L DAVIS | BEVERLY HILLS | CA | 90211 | Corridor-Wide Owner Non-Occupied |
| 454 | ELVA GUERRA | WHITTIER | CA | 90607 | Corridor-Wide Owner Non-Occupied |
| 455 | EMILIO & RUTH AT AL BRAVO | SANTA FE SPRINGS | CA | 90606 | Corridor-Wide Owner Non-Occupied |
| 456 | EMMANUEL BARRAGAN | WHITTIER | CA | 90606 | Corridor-Wide Owner Non-Occupied |
| 457 | ENRIQUE & ROSA M RAMIREZ | MONTEBELLO | CA | 90640 | Corridor-Wide Owner Non-Occupied |
| 458 | ENRIQUE C & JUANITA GARCIA | PICO RIVERA | CA | 90660 | Corridor-Wide Owner Non-Occupied |
| 459 | ENRIQUE C & LAURA TOPETE | DOWNEY | CA | 90240 | Corridor-Wide Owner Non-Occupied |
| 460 | ENRIQUE J GONZALEZ | NEWPORT BEACH | CA | 92660 | Corridor-Wide Owner Non-Occupied |
| 461 | ENRIQUETTA QUIROZ | PICO RIVERA | CA | 90660 | Corridor-Wide Owner Non-Occupied |
| 462 | ERIC & VERONICA SANCHEZ | HACIENDA HEIGHTS | CA | 91745 | Corridor-Wide Owner Non-Occupied |
| 463 | ERICA DELGADILLO | MONTEBELLO | CA | 90640 | Corridor-Wide Owner Non-Occupied |
| 464 | ERNEST & LISETTA VALENTINO | WHITTIER | CA | 90603 | Corridor-Wide Owner Non-Occupied |
| 465 | ERNEST MARTINEZ | ROSEMEAD | CA | 91770 | Corridor-Wide Owner Non-Occupied |
| 466 | ERNESTO & MARTINA MARCIAS | LOS ANGELES | CA | 90044 | Corridor-Wide Owner Non-Occupied |
| 467 | ERNIE ROBLES | WHITTIER | CA | 90601 | Corridor-Wide Owner Non-Occupied |
| 468 | ERWIN R & DORA L VELA | HACIENDA HEIGHTS | CA | 91745 | Corridor-Wide Owner Non-Occupied |
| 469 | ESKAY PROPERTIES LLC | SANTA FE SPRINGS | CA | 90670 | Corridor-Wide Owner Non-Occupied |
| 470 | ESPERANZA CANTU | TUCSON | AZ | 85756 | Corridor-Wide Owner Non-Occupied |
| 471 | ESS PRISA II LLC | DALLAS | TX | 75380 | Corridor-Wide Owner Non-Occupied |
| 472 | ESTELA CORDOVA | PICO RIVERA | CA | 90660 | Corridor-Wide Owner Non-Occupied |
| 473 | ESTHER D WILKES | LOS ANGELES | CA | 90034 | Corridor-Wide Owner Non-Occupied |
| 474 | ESTHER MARUYAMA | WHITTIER | CA | 90606 | Corridor-Wide Owner Non-Occupied |
| 475 | ESTHER RODRIGUEZ | SANTEE | CA | 92071 | Corridor-Wide Owner Non-Occupied |
| 476 | ESTHER SALCIDO | WHITTIER | CA | 90606 | Corridor-Wide Owner Non-Occupied |
| 477 | ESTRA SPACE PROPERTIES 126 LLC | DALLAS | TX | 75380 | Corridor-Wide Owner Non-Occupied |
| 478 | EULALIA JUAREZ | WHITTIER | CA | 90607 | Corridor-Wide Owner Non-Occupied |
| 479 | EUSEBIO & LUCY T VILLA | WHITTIER | CA | 90605 | Corridor-Wide Owner Non-Occupied |
| 480 | EVA I DELGADO | WHITTIER | CA | 90606 | Corridor-Wide Owner Non-Occupied |

Eastside Transit Corridor Phase 2 Project
March 2022 Community Meetings - Mailing List
*(Redacted mailing addresses)*

| No. | Name | City | State | Zip Code | Source |
|---|---|---|---|---|---|
| 481 | EVA QUINTO LLC | CERRITOS | CA | 90703 | Corridor-Wide Owner Non-Occupied |
| 482 | EVANGELINA MICHEL | WHITTIER | CA | 90604 | Corridor-Wide Owner Non-Occupied |
| 483 | EXECUTIVE APARTMENT COMPANY | DOWNEY | CA | 90241 | Corridor-Wide Owner Non-Occupied |
| 484 | EXETER 20444 WY LLC | CHEYENNE | WY | 82009 | Corridor-Wide Owner Non-Occupied |
| 485 | F C AND M K TOMLINSON LLC | BREA | CA | 92821 | Corridor-Wide Owner Non-Occupied |
| 486 | F O R INVESTMENT COMPANY | CITY OF INDUSTRY | CA | 91746 | Corridor-Wide Owner Non-Occupied |
| 487 | F5 SFS ROAD LLC | WHITTIER | CA | 90603 | Corridor-Wide Owner Non-Occupied |
| 488 | FAN VOY CHONG | GARDEN GROVE | CA | 92845 | Corridor-Wide Owner Non-Occupied |
| 489 | FARIS NAMAN | COVINA | CA | 91724 | Corridor-Wide Owner Non-Occupied |
| 490 | FATIMA G SAENZ | FULLERTON | CA | 92831 | Corridor-Wide Owner Non-Occupied |
| 491 | FAUSTO L MARTIN | MONTEBELLO | CA | 90640 | Corridor-Wide Owner Non-Occupied |
| 492 | FEDERICO & AURA CANTARERO | WHITTIER | CA | 90602 | Corridor-Wide Owner Non-Occupied |
| 493 | FELICIANO REYES | SIGNAL HILL | CA | 90755 | Corridor-Wide Owner Non-Occupied |
| 494 | FELIPE & AMMISADAY GALLO | WHITTIER | CA | 90604 | Corridor-Wide Owner Non-Occupied |
| 495 | FELIPE & MAXIMA CONTRERAS | WHITTIER | CA | 90602 | Corridor-Wide Owner Non-Occupied |
| 496 | FELIPE ALCAZAR | PICO RIVERA | CA | 90660 | Corridor-Wide Owner Non-Occupied |
| 497 | FENG WU & WAN HUI HUANG KUEI | CLAREMONT | CA | 91711 | Corridor-Wide Owner Non-Occupied |
| 498 | FERN P CAUFFMAN | DALLAS | TX | 75380 | Corridor-Wide Owner Non-Occupied |
| 499 | FERNANDO & AIMEE HERRERA | PICO RIVERA | CA | 90660 | Corridor-Wide Owner Non-Occupied |
| 500 | FERNANDO & MARIA GONZALEZ | EL MONTE | CA | 91732 | Corridor-Wide Owner Non-Occupied |
| 501 | FERNANDO A HERNANDEZ | SAN GABRIEL | CA | 91775 | Corridor-Wide Owner Non-Occupied |
| 502 | FERNANDO M AGUILAR | ROWLAND HEIGHTS | CA | 91748 | Corridor-Wide Owner Non-Occupied |
| 503 | FERNANDO V ARREOLA | MONTEBELLO | CA | 90640 | Corridor-Wide Owner Non-Occupied |
| 504 | FERNANDO VIRAMONTES | MONTEBELLO | CA | 90640 | Corridor-Wide Owner Non-Occupied |
| 505 | FERRIS MARTIN E CO TR | SIGNAL HILL | CA | 90755 | Corridor-Wide Owner Non-Occupied |
| 506 | FILIBERTO VILLEGAS | MONTEREY PARK | CA | 91754 | Corridor-Wide Owner Non-Occupied |
| 507 | FIRST ASSEMBLY OF GOD OF WHITTIER | WHITTIER | CA | 90602 | Corridor-Wide Owner Non-Occupied |
| 508 | FIRST FUNDAMENTAL BIBLE CHURCH | WHITTIER | CA | 90606 | Corridor-Wide Owner Non-Occupied |
| 509 | FIRST HOLDINGS LLC | GLENDALE | CA | 91201 | Corridor-Wide Owner Non-Occupied |
| 510 | FITREF LLC | SEAL BEACH | CA | 90740 | Corridor-Wide Owner Non-Occupied |
| 511 | FIVE TIGERS LP | MENLO PARK | CA | 94026 | Corridor-Wide Owner Non-Occupied |
| 512 | FLEET SAYBROOK PROPERTIES LLC | LOS ANGELES | CA | 90015 | Corridor-Wide Owner Non-Occupied |

Eastside Transit Corridor Phase 2 Project
March 2022 Community Meetings - Mailing List
*(Redacted mailing addresses)*

| No. | Name | City | State | Zip Code | Source |
|---|---|---|---|---|---|
| 513 | FLEET STREET CORRIDOR LLC | MARINA DEL REY | CA | 90292 | Corridor-Wide Owner Non-Occupied |
| 514 | FLORENCE O HAGAN | WHITTIER | CA | 90601 | Corridor-Wide Owner Non-Occupied |
| 515 | FLORENTINO T ALVAREZ | PICO RIVERA | CA | 90660 | Corridor-Wide Owner Non-Occupied |
| 516 | FLOTILLA ASSOCIATES INC | HUNTINGTON PARK | CA | 90255 | Corridor-Wide Owner Non-Occupied |
| 517 | FLOTILLA LLC | BEVERLY HILLS | CA | 90210 | Corridor-Wide Owner Non-Occupied |
| 518 | FORTY FOURTH STREET PROPERTIES L LC | VERNON | CA | 90058 | Corridor-Wide Owner Non-Occupied |
| 519 | FRANCESCO VAN DER BAAN | WHITTIER | CA | 90601 | Corridor-Wide Owner Non-Occupied |
| 520 | FRANCIS C HESHLER | DOWNEY | CA | 90242 | Corridor-Wide Owner Non-Occupied |
| 521 | FRANCIS V MONITTO | JULIAN | CA | 92036 | Corridor-Wide Owner Non-Occupied |
| 522 | FRANCISCO & ALICIA VASQUEZ | WHITTIER | CA | 90602 | Corridor-Wide Owner Non-Occupied |
| 523 | FRANCISCO & RAQUEL TORRES | LONG BEACH | CA | 90804 | Corridor-Wide Owner Non-Occupied |
| 524 | FRANCISCO BARILLAS | PLACENTIA | CA | 92870 | Corridor-Wide Owner Non-Occupied |
| 525 | FRANCISCO E JIMENEZ | LOS ANGELES | CA | 90042 | Corridor-Wide Owner Non-Occupied |
| 526 | FRANCISCO GONZALEZ | WHITTIER | CA | 90605 | Corridor-Wide Owner Non-Occupied |
| 527 | FRANCISCO J & ZULY E BRAN | FULLERTON | CA | 92833 | Corridor-Wide Owner Non-Occupied |
| 528 | FRANCISCO M & MARTHA LOPEZ | WHITTIER | CA | 90606 | Corridor-Wide Owner Non-Occupied |
| 529 | FRANCISCO TEJEDA | WHITTIER | CA | 90602 | Corridor-Wide Owner Non-Occupied |
| 530 | FRANCISCO X MARTINEZ | MONTEBELLO | CA | 90640 | Corridor-Wide Owner Non-Occupied |
| 531 | FRANK G & LUZ M OLIVAS | MONTEBELLO | CA | 90640 | Corridor-Wide Owner Non-Occupied |
| 532 | FRANK M & IRENE S GARCIA | ALHAMBRA | CA | 91803 | Corridor-Wide Owner Non-Occupied |
| 533 | FRANK R MURPHY | WHITTIER | CA | 90605 | Corridor-Wide Owner Non-Occupied |
| 534 | FRANK S & VIRGINIA D BRACCIO | LA MIRADA | CA | 90638 | Corridor-Wide Owner Non-Occupied |
| 535 | FRANKLIN FAMILY PARTNERSHIP LP | LAS VEGAS | NV | 89140 | Corridor-Wide Owner Non-Occupied |
| 536 | FRANKLYN M CAIN | RESEDA | CA | 91335 | Corridor-Wide Owner Non-Occupied |
| 537 | FRED R RIPPY INC | WHITTIER | CA | 90602 | Corridor-Wide Owner Non-Occupied |
| 538 | FREDDY & ANA LARGAESPADA | SANTA FE SPRINGS | CA | 90670 | Corridor-Wide Owner Non-Occupied |
| 539 | FREDDY LOPEZ | TORRANCE | CA | 90501 | Corridor-Wide Owner Non-Occupied |
| 540 | FREDERICK C & GENEVIEVE PEET | POMONA | CA | 91767 | Corridor-Wide Owner Non-Occupied |
| 541 | FREDERICK D BOBADILLA | HACIENDA HEIGHTS | CA | 91745 | Corridor-Wide Owner Non-Occupied |
| 542 | FREDRICK D MARTINEZ | WHITTIER | CA | 90610 | Corridor-Wide Owner Non-Occupied |
| 543 | G AND M GAPCO LLC | HUNTINGTON BEACH | CA | 92647 | Corridor-Wide Owner Non-Occupied |
| 544 | GABRIEL & OLIVIA DUARTE | FONTANA | CA | 92336 | Corridor-Wide Owner Non-Occupied |

Eastside Transit Corridor Phase 2 Project
March 2022 Community Meetings - Mailing List
*(Redacted mailing addresses)*

| No. | Name | City | State | Zip Code | Source |
|---|---|---|---|---|---|
| 545 | GABRIEL E BORJA | LONG BEACH | CA | 90810 | Corridor-Wide Owner Non-Occupied |
| 546 | GABRIEL MARTINEZ | WHITTIER | CA | 90604 | Corridor-Wide Owner Non-Occupied |
| 547 | GABRIELA BROUGHAL | OXNARD | CA | 93035 | Corridor-Wide Owner Non-Occupied |
| 548 | GABRIELA I CEJA GARCIA | LA CRESCENTA | CA | 91214 | Corridor-Wide Owner Non-Occupied |
| 549 | GABRIELA M PINEDA | WHITTIER | CA | 90605 | Corridor-Wide Owner Non-Occupied |
| 550 | GARLAND BAY LLC | ARCADIA | CA | 91007 | Corridor-Wide Owner Non-Occupied |
| 551 | GARTH & MARY L REID | EADS | TN | 38028 | Corridor-Wide Owner Non-Occupied |
| 552 | GARY & CECILIA LOE | HACIENDA HEIGHTS | CA | 91745 | Corridor-Wide Owner Non-Occupied |
| 553 | GARY & VIRGINIA MAKIYAMA | FALLBROOK | CA | 92028 | Corridor-Wide Owner Non-Occupied |
| 554 | GARY F LA RUE | RANCHO CUCAMONGA | CA | 91737 | Corridor-Wide Owner Non-Occupied |
| 555 | GARY F LA RUE | ALTA LOMA | CA | 91701 | Corridor-Wide Owner Non-Occupied |
| 556 | GARY F LA RUE | ALTA LOMA | CA | 91737 | Corridor-Wide Owner Non-Occupied |
| 557 | GARY F LA RUE | ALTA LOMA | CA | 91701 | Corridor-Wide Owner Non-Occupied |
| 558 | GARY TUCKER | MONTEBELLO | CA | 90640 | Corridor-Wide Owner Non-Occupied |
| 559 | GARY UNG | SAN JOSE | CA | 95121 | Corridor-Wide Owner Non-Occupied |
| 560 | GAYHART PARTNERSHIP | BEVERLY HILLS | CA | 90210 | Corridor-Wide Owner Non-Occupied |
| 561 | GCG ASSOCIATES | ATLANTA | GA | 30305 | Corridor-Wide Owner Non-Occupied |
| 562 | GCH CHETLE PROPERTIES LLC | WHITTIER | CA | 90605 | Corridor-Wide Owner Non-Occupied |
| 563 | GEE K MAK | MONTEREY PARK | CA | 91754 | Corridor-Wide Owner Non-Occupied |
| 564 | GEMINIS PROPERTY DEVELOPMENT LLC | SANTA FE SPRINGS | CA | 90670 | Corridor-Wide Owner Non-Occupied |
| 565 | GENERAL AMERICAN LIFE INSURANCE COMPANY | LOS ANGELES | CA | 90071 | Corridor-Wide Owner Non-Occupied |
| 566 | GENEVIEVE L SANCHEZ | WHITTIER | CA | 90601 | Corridor-Wide Owner Non-Occupied |
| 567 | GENEVIEVE ROMERO | WHITTIER | CA | 90606 | Corridor-Wide Owner Non-Occupied |
| 568 | GEOFFREY K WATKINS | WALNUT | CA | 91789 | Corridor-Wide Owner Non-Occupied |
| 569 | GEORGE & CAROL TAUNTON | BREA | CA | 92821 | Corridor-Wide Owner Non-Occupied |
| 570 | GEORGE & MARGIE OSHIRO | DIAMOND BAR | CA | 91765 | Corridor-Wide Owner Non-Occupied |
| 571 | GEORGE A ROBLES | HANFORD | CA | 93230 | Corridor-Wide Owner Non-Occupied |
| 572 | GEORGE C SCHUMACHER | LA CANADA FLINTRI | CA | 91011 | Corridor-Wide Owner Non-Occupied |
| 573 | GEORGE MOLAYEM | LOS ANGELES | CA | 90046 | Corridor-Wide Owner Non-Occupied |
| 574 | GEORGE MOLAYEM | LOS ANGELES | CA | 90046 | Corridor-Wide Owner Non-Occupied |
| 575 | GEORGE S SCHILLER | BREA | CA | 92821 | Corridor-Wide Owner Non-Occupied |
| 576 | GEORGE W & SUSAN MEDLIN | LA MIRADA | CA | 90638 | Corridor-Wide Owner Non-Occupied |

Eastside Transit Corridor Phase 2 Project
March 2022 Community Meetings - Mailing List
*(Redacted mailing addresses)*

| No. | Name | City | State | Zip Code | Source |
|---|---|---|---|---|---|
| 577 | GEORGINA C SPALLINO | LA MIRADA | CA | 90638 | Corridor-Wide Owner Non-Occupied |
| 578 | GERALD M & NANCY T TANAKA | MONTEBELLO | CA | 90640 | Corridor-Wide Owner Non-Occupied |
| 579 | GERALD S SCOTT | DIAMOND BAR | CA | 91765 | Corridor-Wide Owner Non-Occupied |
| 580 | GERARDO & CELIA FAUSTINOS | ROSEMEAD | CA | 91770 | Corridor-Wide Owner Non-Occupied |
| 581 | GERARDO AGUILAR | MORENO VALLEY | CA | 92553 | Corridor-Wide Owner Non-Occupied |
| 582 | GERARDO C SALMERON | VAN NUYS | CA | 91406 | Corridor-Wide Owner Non-Occupied |
| 583 | GERHARD & HELGA SCHAEFER | WHITTIER | CA | 90601 | Corridor-Wide Owner Non-Occupied |
| 584 | GERHARD F & HELGA SCHAEFER | WHITTIER | CA | 90602 | Corridor-Wide Owner Non-Occupied |
| 585 | GERMAN A HURTADO | WHITTIER | CA | 90601 | Corridor-Wide Owner Non-Occupied |
| 586 | GIL SHOSHANI | BEVERLY HILLS | CA | 90210 | Corridor-Wide Owner Non-Occupied |
| 587 | GILBERT & DIANA M CASTRO | WHITTIER | CA | 90606 | Corridor-Wide Owner Non-Occupied |
| 588 | GILBERT & SYLVIA CEBALLOS | WHITTIER | CA | 90601 | Corridor-Wide Owner Non-Occupied |
| 589 | GILBERT G & MARIA M ESTRADA | COMMERCE | CA | 90040 | Corridor-Wide Owner Non-Occupied |
| 590 | GILBERT J SALAZAR | ROSEMEAD | CA | 91770 | Corridor-Wide Owner Non-Occupied |
| 591 | GILBERT V GARCIA | SOUTH PASADENA | CA | 91030 | Corridor-Wide Owner Non-Occupied |
| 592 | GINA L MONACO | IRVINE | CA | 92620 | Corridor-Wide Owner Non-Occupied |
| 593 | GIRISH R & USHA BERA | FULLERTON | CA | 92833 | Corridor-Wide Owner Non-Occupied |
| 594 | GIUSEPPE LORENZO | SANTA FE SPRINGS | CA | 90606 | Corridor-Wide Owner Non-Occupied |
| 595 | GIUSEPPINA CALABRESE | ROWLAND HEIGHTS | CA | 91748 | Corridor-Wide Owner Non-Occupied |
| 596 | GLADYS NAVARRO | PICO RIVERA | CA | 90660 | Corridor-Wide Owner Non-Occupied |
| 597 | GLENN M SASAKI | COMMERCE | CA | 90040 | Corridor-Wide Owner Non-Occupied |
| 598 | GLORIA C MANZANARES | PICO RIVERA | CA | 90660 | Corridor-Wide Owner Non-Occupied |
| 599 | GLORIA E FUNDERWHITE | WHITTIER | CA | 90606 | Corridor-Wide Owner Non-Occupied |
| 600 | GLORIA LOPEZ | LA HABRA | CA | 90631 | Corridor-Wide Owner Non-Occupied |
| 601 | GLORIA NEZAHUALCOYOTL | COMMERCE | CA | 90040 | Corridor-Wide Owner Non-Occupied |
| 602 | GLORIA PEREZ | LA MESA | CA | 91942 | Corridor-Wide Owner Non-Occupied |
| 603 | GLORIA RAMOS | MONTEBELLO | CA | 90640 | Corridor-Wide Owner Non-Occupied |
| 604 | GM 2 INVESTORS | WHITTIER | CA | 90602 | Corridor-Wide Owner Non-Occupied |
| 605 | GM6 INVESTMENT PROPERTIES LLC | WHITTIER | CA | 90602 | Corridor-Wide Owner Non-Occupied |
| 606 | GOKAL M & URMILA BHAKTA | PICO RIVERA | CA | 90660 | Corridor-Wide Owner Non-Occupied |
| 607 | GOLD COAST INGREDIENTS INC | COMMERCE | CA | 90040 | Corridor-Wide Owner Non-Occupied |
| 608 | GOLDEN COMMERCE LLC | PASADENA | CA | 91107 | Corridor-Wide Owner Non-Occupied |

Eastside Transit Corridor Phase 2 Project
March 2022 Community Meetings - Mailing List
*(Redacted mailing addresses)*

| No. | Name | City | State | Zip Code | Source |
|---|---|---|---|---|---|
| 609 | GOLDNER JACK S CO TR | ENCINO | CA | 91426 | Corridor-Wide Owner Non-Occupied |
| 610 | GONZALO GOMEZ | LA MIRADA | CA | 90638 | Corridor-Wide Owner Non-Occupied |
| 611 | GRACIANO B JIMENEZ | SHERMAN OAKS | CA | 91403 | Corridor-Wide Owner Non-Occupied |
| 612 | GRACIELA SOTO | WHITTIER | CA | 90610 | Corridor-Wide Owner Non-Occupied |
| 613 | GRAUE FAMILY LIMITED PARTNERSHIP AND | MERCER ISLAND | WA | 98040 | Corridor-Wide Owner Non-Occupied |
| 614 | GREEN HILLS BAPTIST CHURCH | LA HABRA | CA | 90631 | Corridor-Wide Owner Non-Occupied |
| 615 | GREENSFIELD DEVELOPMENT LLC | ROSEMEAD | CA | 91770 | Corridor-Wide Owner Non-Occupied |
| 616 | GREENSFIELD DEVELOPMENT LLC | SAN GABRIEL | CA | 91778 | Corridor-Wide Owner Non-Occupied |
| 617 | GREGORY A & LYDIA WILLIAMS | WHITTIER | CA | 90603 | Corridor-Wide Owner Non-Occupied |
| 618 | GREGORY R & BARBARA L GUNTER | LA HABRA HEIGHTS | CA | 90631 | Corridor-Wide Owner Non-Occupied |
| 619 | GREGORY R & BARBARA L GUNTER | SANTA FE SPRINGS | CA | 90670 | Corridor-Wide Owner Non-Occupied |
| 620 | GREGORY SERRANO | PICO RIVERA | CA | 90660 | Corridor-Wide Owner Non-Occupied |
| 621 | GRETE WAGNER | CROWLEY | TX | 76036 | Corridor-Wide Owner Non-Occupied |
| 622 | GRIMAR LLC | NEWHALL | CA | 91321 | Corridor-Wide Owner Non-Occupied |
| 623 | GRISEL G & LUIS L RAMIREZ | MORENO VALLEY | CA | 92555 | Corridor-Wide Owner Non-Occupied |
| 624 | GROUP I EL MONTE PROPERTIES LTD | EL MONTE | CA | 91731 | Corridor-Wide Owner Non-Occupied |
| 625 | GROUP XIII PROPERTIES LP | EL MONTE | CA | 91731 | Corridor-Wide Owner Non-Occupied |
| 626 | GSS INVESTMENTS L P | LOS ANGELES | CA | 90010 | Corridor-Wide Owner Non-Occupied |
| 627 | GUADALUPE & SUSANA ORTIZ | WHITTIER | CA | 90602 | Corridor-Wide Owner Non-Occupied |
| 628 | GUADALUPE J & IRMA GARCIA | FRESNO | CA | 93725 | Corridor-Wide Owner Non-Occupied |
| 629 | GUADALUPE LANDEROS | CHINO | CA | 91710 | Corridor-Wide Owner Non-Occupied |
| 630 | GUADALUPE MUNOZ | WHITTIER | CA | 90605 | Corridor-Wide Owner Non-Occupied |
| 631 | GUARDIAN LIFE INSURANCE COMPANY OF AMERICA | NEW YORK | NY | 10004 | Corridor-Wide Owner Non-Occupied |
| 632 | GUILIANO & MARIBEL BARNUEVO | IRVINE | CA | 92620 | Corridor-Wide Owner Non-Occupied |
| 633 | GUILLERMINA T MAGNO | COMMERCE | CA | 90040 | Corridor-Wide Owner Non-Occupied |
| 634 | GUILLERMO CASTELLANOS | PICO RIVERA | CA | 90660 | Corridor-Wide Owner Non-Occupied |
| 635 | GUTI GUTI INVESTMENTS LLC | MONTEBELLO | CA | 90640 | Corridor-Wide Owner Non-Occupied |
| 636 | GUY F & NADINE S RAILSBACK | WHITTIER | CA | 90606 | Corridor-Wide Owner Non-Occupied |
| 637 | GUY F RAILSBACK | WHITTIER | CA | 90606 | Corridor-Wide Owner Non-Occupied |
| 638 | GWL DIRECT 12100 RIVERA LLC | DENVER | CO | 80202 | Corridor-Wide Owner Non-Occupied |
| 639 | H 2 HOLDINGS LLC | SAN MARINO | CA | 91108 | Corridor-Wide Owner Non-Occupied |
| 640 | H F JOHANSEN FAMILY LIMITED | SAN JUAN CAPISTRA | CA | 92675 | Corridor-Wide Owner Non-Occupied |

Eastside Transit Corridor Phase 2 Project
March 2022 Community Meetings - Mailing List
*(Redacted mailing addresses)*

| No. | Name | City | State | Zip Code | Source |
|---|---|---|---|---|---|
| 641 | H HARRY TAKAHASHI | HACIENDA HEIGHTS | CA | 91745 | Corridor-Wide Owner Non-Occupied |
| 642 | HACIENDA MHP 1 LLC | RANCHO CUCAMONGA | CA | 91729 | Corridor-Wide Owner Non-Occupied |
| 643 | HALIT & BUKURIJE DOKOVIC | DOWNEY | CA | 90242 | Corridor-Wide Owner Non-Occupied |
| 644 | HANG SONG LIN | ROSEMEAD | CA | 91770 | Corridor-Wide Owner Non-Occupied |
| 645 | HANK & THEODORE THERYAN | LOS ANGELES | CA | 90034 | Corridor-Wide Owner Non-Occupied |
| 646 | HANNIBAL HIGUERA | WHITTIER | CA | 90606 | Corridor-Wide Owner Non-Occupied |
| 647 | HARI R KALIA | YUBA CITY | CA | 95991 | Corridor-Wide Owner Non-Occupied |
| 648 | HARROW INVESTMENT I LLC | COMMERCE | CA | 90040 | Corridor-Wide Owner Non-Occupied |
| 649 | HARRY F BANNIGAN | NEWPORT BEACH | CA | 92661 | Corridor-Wide Owner Non-Occupied |
| 650 | HE AND E TRIGGS LLC | LOS ANGELES | CA | 90015 | Corridor-Wide Owner Non-Occupied |
| 651 | HEATHER KOBLER | WHITTIER | CA | 90602 | Corridor-Wide Owner Non-Occupied |
| 652 | HECTOR & MARIA B MARTINEZ | WHITTIER | CA | 90603 | Corridor-Wide Owner Non-Occupied |
| 653 | HELEN L BARRIOS | FULLERTON | CA | 92835 | Corridor-Wide Owner Non-Occupied |
| 654 | HELEN S FLORES | HACIENDA HEIGHTS | CA | 91745 | Corridor-Wide Owner Non-Occupied |
| 655 | HELEN S KIRKORIAN | GLENDALE | CA | 91208 | Corridor-Wide Owner Non-Occupied |
| 656 | HENRY & HELEN E KRUG | NEWPORT BEACH | CA | 92660 | Corridor-Wide Owner Non-Occupied |
| 657 | HENRY & LINDA A ASAO | LA PALMA | CA | 90623 | Corridor-Wide Owner Non-Occupied |
| 658 | HENRY C QUAN | MONTEREY PARK | CA | 91754 | Corridor-Wide Owner Non-Occupied |
| 659 | HENRY W TANG | SAN GABRIEL | CA | 91775 | Corridor-Wide Owner Non-Occupied |
| 660 | HERIBERTO & LETICIA FLORES | PICO RIVERA | CA | 90660 | Corridor-Wide Owner Non-Occupied |
| 661 | HERITAGE GROUP HOMES INC | LA VERNE | CA | 91750 | Corridor-Wide Owner Non-Occupied |
| 662 | HERNANDEZ SOCORRO R DECD EST OF | PICO RIVERA | CA | 90660 | Corridor-Wide Owner Non-Occupied |
| 663 | HEXA REAL ESTATE INC | COMMERCE | CA | 90040 | Corridor-Wide Owner Non-Occupied |
| 664 | HG LEASING LLC | SANTA FE SPRINGS | CA | 90670 | Corridor-Wide Owner Non-Occupied |
| 665 | HI LITE MANUFACTURING COMPANY INC | CHINO | CA | 91710 | Corridor-Wide Owner Non-Occupied |
| 666 | HIDEO H & NANCY M KAGAWA | MONTEREY PARK | CA | 91754 | Corridor-Wide Owner Non-Occupied |
| 667 | HIGHER GRADE VENTURES INC | IRVINE | CA | 92614 | Corridor-Wide Owner Non-Occupied |
| 668 | HILANDS ENTERPRISES-CORVETTE LLC | LOS ANGELES | CA | 90015 | Corridor-Wide Owner Non-Occupied |
| 669 | HILF PAYERS PROPERTIES INC | SAN PEDRO | CA | 90733 | Corridor-Wide Owner Non-Occupied |
| 670 | HIROKAZU & YUENNY HAMAGUCHI | WHITTIER | CA | 90603 | Corridor-Wide Owner Non-Occupied |
| 671 | HIROSHI & MIYO ABE | CARLSBAD | CA | 92010 | Corridor-Wide Owner Non-Occupied |
| 672 | HIXSON AND OWEN DEVELOPMENT CORP | HACIENDA HEIGHTS | CA | 91745 | Corridor-Wide Owner Non-Occupied |

Eastside Transit Corridor Phase 2 Project
March 2022 Community Meetings - Mailing List
*(Redacted mailing addresses)*

| No. | Name | City | State | Zip Code | Source |
|---|---|---|---|---|---|
| 673 | HL INVESTMENT TEAM LLC | ONTARIO | CA | 91762 | Corridor-Wide Owner Non-Occupied |
| 674 | HO LOANN THUY | ALHAMBRA | CA | 91801 | Corridor-Wide Owner Non-Occupied |
| 675 | HOLLY SWEET WILLIS | HACIENDA HEIGHTS | CA | 91745 | Corridor-Wide Owner Non-Occupied |
| 676 | HOWARD F HOLMES | WHITTIER | CA | 90604 | Corridor-Wide Owner Non-Occupied |
| 677 | HOWARD F HOLMES | SANTA FE SPRINGS | CA | 90670 | Corridor-Wide Owner Non-Occupied |
| 678 | HS INDUSTRIAL GARFIELD LLC | LOS ANGELES | CA | 90025 | Corridor-Wide Owner Non-Occupied |
| 679 | HUE J TSAI CHIN | NEWPORT BEACH | CA | 92660 | Corridor-Wide Owner Non-Occupied |
| 680 | HUGO J CORREA | SAN GABRIEL | CA | 91775 | Corridor-Wide Owner Non-Occupied |
| 681 | HUI CHU WEI | TUSTIN | CA | 92782 | Corridor-Wide Owner Non-Occupied |
| 682 | HUM CAMERON P CO TR | ANAHEIM | CA | 92807 | Corridor-Wide Owner Non-Occupied |
| 683 | HUMBERT & GLORIA RUIZ | COMMERCE | CA | 90040 | Corridor-Wide Owner Non-Occupied |
| 684 | HUMBERTO FREGOSO | WHITTIER | CA | 90604 | Corridor-Wide Owner Non-Occupied |
| 685 | HUMBERTO TARDIO | PICO RIVERA | CA | 90660 | Corridor-Wide Owner Non-Occupied |
| 686 | IGNACIO & ALICIA SERAFIN | PICO RIVERA | CA | 90660 | Corridor-Wide Owner Non-Occupied |
| 687 | IGNACIO CERDA | PICO RIVERA | CA | 90660 | Corridor-Wide Owner Non-Occupied |
| 688 | IGNACIO M & ADELAIDA CARDENAS | MENIFEE | CA | 92585 | Corridor-Wide Owner Non-Occupied |
| 689 | IH3 PROPERTY WEST LP | DALLAS | TX | 75201 | Corridor-Wide Owner Non-Occupied |
| 690 | IH4 PROPERTY WEST LP | DALLAS | TX | 75201 | Corridor-Wide Owner Non-Occupied |
| 691 | IH5 PROPERTY WEST LP | DALLAS | TX | 75201 | Corridor-Wide Owner Non-Occupied |
| 692 | IMAD M & CHADIA ALAMEDDIN | COVINA | CA | 91724 | Corridor-Wide Owner Non-Occupied |
| 693 | INES & CRISTINA CEBALLOS | RIVERSIDE | CA | 92509 | Corridor-Wide Owner Non-Occupied |
| 694 | INTERNATIONAL MERCHANDISING SERVICE INC | FULLERTON | CA | 92831 | Corridor-Wide Owner Non-Occupied |
| 695 | ISAAC ALCHALEL | SANTA FE SPRINGS | CA | 90670 | Corridor-Wide Owner Non-Occupied |
| 696 | ISMAEL CORTEZ | WHITTIER | CA | 90603 | Corridor-Wide Owner Non-Occupied |
| 697 | ISRAEL A GONZALEZ | INGLEWOOD | CA | 90301 | Corridor-Wide Owner Non-Occupied |
| 698 | ISSA & NUHA KATTAN | LA HABRA | CA | 90631 | Corridor-Wide Owner Non-Occupied |
| 699 | IVAN ALTAMIRANO | WHITTIER | CA | 90606 | Corridor-Wide Owner Non-Occupied |
| 700 | IZZEDDIN ALLADAWI | NEWPORT BEACH | CA | 92660 | Corridor-Wide Owner Non-Occupied |
| 701 | J AND C GROUP INC | WALNUT | CA | 91789 | Corridor-Wide Owner Non-Occupied |
| 702 | J AND N PROPERTY INVESTMENT LLC | SOUTH EL MONTE | CA | 91733 | Corridor-Wide Owner Non-Occupied |
| 703 | J ANTONIO SOLIS | MONTEBELLO | CA | 90640 | Corridor-Wide Owner Non-Occupied |
| 704 | J BRUCE ANDERSON | COVINA | CA | 91724 | Corridor-Wide Owner Non-Occupied |

Eastside Transit Corridor Phase 2 Project
March 2022 Community Meetings - Mailing List
*(Redacted mailing addresses)*

| No. | Name | City | State | Zip Code | Source |
|---|---|---|---|---|---|
| 705 | J O R RE HOLDINGS LLC | HOUSTON | TX | 77025 | Corridor-Wide Owner Non-Occupied |
| 706 | J O R RE HOLDINGS LLC | HOUSTON | TX | 77056 | Corridor-Wide Owner Non-Occupied |
| 707 | J T HOFFMANN | ANAHEIM | CA | 92825 | Corridor-Wide Owner Non-Occupied |
| 708 | JACK W & JENNIFER WONG | MONTEBELLO | CA | 90640 | Corridor-Wide Owner Non-Occupied |
| 709 | JACKSON WILLIAM J DECD EST OF | WEST COVINA | CA | 91790 | Corridor-Wide Owner Non-Occupied |
| 710 | JACOB & KALILA VOLKOV | MORRO BAY | CA | 93442 | Corridor-Wide Owner Non-Occupied |
| 711 | JACOBO E & MARIA F TORRES | LOS ANGELES | CA | 90040 | Corridor-Wide Owner Non-Occupied |
| 712 | JACQUELINE L ARAGON | CHINO | CA | 91710 | Corridor-Wide Owner Non-Occupied |
| 713 | JACQUELINE R STEWARD | SOUTH LAKE TAHOE | CA | 96150 | Corridor-Wide Owner Non-Occupied |
| 714 | JACQUELYN R SOLANO | WHITTIER | CA | 90606 | Corridor-Wide Owner Non-Occupied |
| 715 | JADOCOMO LLC | HUNTINGTON BEACH | CA | 92649 | Corridor-Wide Owner Non-Occupied |
| 716 | JAHEL MURILLO | PICO RIVERA | CA | 90660 | Corridor-Wide Owner Non-Occupied |
| 717 | JAIME & MARIALUISA RIVERO | WHITTIER | CA | 90606 | Corridor-Wide Owner Non-Occupied |
| 718 | JAIME PEREZ | LA MIRADA | CA | 90638 | Corridor-Wide Owner Non-Occupied |
| 719 | JAIME S & MARGARITA MARTINEZ | WHITTIER | CA | 90601 | Corridor-Wide Owner Non-Occupied |
| 720 | JAMAL & MICHELLE TATE | MONTEREY PARK | CA | 91754 | Corridor-Wide Owner Non-Occupied |
| 721 | JAMES & CINDY ZENOR | LONG BEACH | CA | 90808 | Corridor-Wide Owner Non-Occupied |
| 722 | JAMES & DEBORAH SAATHOFF | RIVERSIDE | CA | 92509 | Corridor-Wide Owner Non-Occupied |
| 723 | JAMES E GALLEGOS | WHITTIER | CA | 90605 | Corridor-Wide Owner Non-Occupied |
| 724 | JAMES E GETTMAN | LOS ANGELES | CA | 90031 | Corridor-Wide Owner Non-Occupied |
| 725 | JAMES E MRAMOR | GLENDORA | CA | 91740 | Corridor-Wide Owner Non-Occupied |
| 726 | JAMES E SMYERS | ANCHORAGE | AK | 99517 | Corridor-Wide Owner Non-Occupied |
| 727 | JAMES K HUEY | LOS ANGELES | CA | 90035 | Corridor-Wide Owner Non-Occupied |
| 728 | JAMES KAZARIAN | BRENTWOOD | TN | 37027 | Corridor-Wide Owner Non-Occupied |
| 729 | JAMES L & JEANNINE M STEELE | FORT MOHAVE | AZ | 86426 | Corridor-Wide Owner Non-Occupied |
| 730 | JAMES M & ROSA G HOLPER | BUENA PARK | CA | 90620 | Corridor-Wide Owner Non-Occupied |
| 731 | JAMES M PARK | POWAY | CA | 92064 | Corridor-Wide Owner Non-Occupied |
| 732 | JAMES M PARK | TIGARD | OR | 97223 | Corridor-Wide Owner Non-Occupied |
| 733 | JAMES M PRADO | ANAHEIM | CA | 92805 | Corridor-Wide Owner Non-Occupied |
| 734 | JAMES R HAMREN | LONG BEACH | CA | 90815 | Corridor-Wide Owner Non-Occupied |
| 735 | JAMES W FOURNELL | ANAHEIM | CA | 92808 | Corridor-Wide Owner Non-Occupied |
| 736 | JAMIE MAYTORENA | MONTEREY PARK | CA | 91754 | Corridor-Wide Owner Non-Occupied |

Eastside Transit Corridor Phase 2 Project
March 2022 Community Meetings - Mailing List
*(Redacted mailing addresses)*

| No. | Name | City | State | Zip Code | Source |
|---|---|---|---|---|---|
| 737 | JAMIE P & MARIA D ARRIOLA | WHITTIER | CA | 90606 | Corridor-Wide Owner Non-Occupied |
| 738 | JANET S GOLDEN | PACIFIC PALISADES | CA | 90272 | Corridor-Wide Owner Non-Occupied |
| 739 | JANET S LUNG | CYPRESS | CA | 90630 | Corridor-Wide Owner Non-Occupied |
| 740 | JANICE M CURLEY | BREA | CA | 92821 | Corridor-Wide Owner Non-Occupied |
| 741 | JANNA M KERRO | WHITTIER | CA | 90606 | Corridor-Wide Owner Non-Occupied |
| 742 | JANOS & MIRJANA SERFOZO | COMMERCE | CA | 90040 | Corridor-Wide Owner Non-Occupied |
| 743 | JASON JAMISON | WHITTIER | CA | 90602 | Corridor-Wide Owner Non-Occupied |
| 744 | JASON JAMISON | WHITTIER | CA | 90602 | Corridor-Wide Owner Non-Occupied |
| 745 | JAVIER & ENRIQUETA CORONA | PICO RIVERA | CA | 90660 | Corridor-Wide Owner Non-Occupied |
| 746 | JAVIER & ROSA I ORTEGA | CHINO | CA | 91710 | Corridor-Wide Owner Non-Occupied |
| 747 | JAVIER A & YOLANDA CENTENO | UPLAND | CA | 91784 | Corridor-Wide Owner Non-Occupied |
| 748 | JAY RAMDEV MAHARAJ CORPORATION | GLENDALE | CA | 91202 | Corridor-Wide Owner Non-Occupied |
| 749 | JAYGO INTERNATIONAL LLC | WALNUT | CA | 91789 | Corridor-Wide Owner Non-Occupied |
| 750 | JBK S INVESTMENTS LLC | ORANGE | CA | 92867 | Corridor-Wide Owner Non-Occupied |
| 751 | JDL PROPERTIES LLC | DOWNEY | CA | 90240 | Corridor-Wide Owner Non-Occupied |
| 752 | JEANETTE AGUILAR | WHITTIER | CA | 90602 | Corridor-Wide Owner Non-Occupied |
| 753 | JEANETTE E VALDEZ | PICO RIVERA | CA | 90660 | Corridor-Wide Owner Non-Occupied |
| 754 | JEANETTE K MCCORMICK | BIGFORK | MT | 59911 | Corridor-Wide Owner Non-Occupied |
| 755 | JEANNINE AVILES | SANTA FE SPRINGS | CA | 90670 | Corridor-Wide Owner Non-Occupied |
| 756 | JEFF & ANNA JEROME | PICO RIVERA | CA | 90660 | Corridor-Wide Owner Non-Occupied |
| 757 | JEFFREY R GROVES | GARDEN GROVE | CA | 92840 | Corridor-Wide Owner Non-Occupied |
| 758 | JEM VEST INC | CARSON CITY | NV | 89701 | Corridor-Wide Owner Non-Occupied |
| 759 | JENNCO GROUP INC | HACIENDA HEIGHTS | CA | 91745 | Corridor-Wide Owner Non-Occupied |
| 760 | JENNIFER C YANG | TEMPLE CITY | CA | 91780 | Corridor-Wide Owner Non-Occupied |
| 761 | JENNIFER GARIBAY | EAST RANCHO DOMIN | CA | 90221 | Corridor-Wide Owner Non-Occupied |
| 762 | JEREMIAH S & JENNIFER MCCLINTOCK | WHITTIER | CA | 90606 | Corridor-Wide Owner Non-Occupied |
| 763 | JERRY MARTINEZ | SAN MARINO | CA | 91108 | Corridor-Wide Owner Non-Occupied |
| 764 | JESS O VALENCIA | MONTEREY PARK | CA | 91755 | Corridor-Wide Owner Non-Occupied |
| 765 | JESS T & ELVIA E ZAPIEN | PALM SPRINGS | CA | 92264 | Corridor-Wide Owner Non-Occupied |
| 766 | JESSE JIMENEZ | BUENA PARK | CA | 90620 | Corridor-Wide Owner Non-Occupied |
| 767 | JESSICA & STEPHEN MORENO | WHITTIER | CA | 90602 | Corridor-Wide Owner Non-Occupied |
| 768 | JESSICA M VAZQUEZ | WHITTIER | CA | 90606 | Corridor-Wide Owner Non-Occupied |

Eastside Transit Corridor Phase 2 Project
March 2022 Community Meetings - Mailing List
*(Redacted mailing addresses)*

| No. | Name | City | State | Zip Code | Source |
|---|---|---|---|---|---|
| 769 | JESUS & BEATRIZ VASQUEZ | WHITTIER | CA | 90606 | Corridor-Wide Owner Non-Occupied |
| 770 | JESUS & ROSARIO INIGUEZ | WHITTIER | CA | 90605 | Corridor-Wide Owner Non-Occupied |
| 771 | JESUS & VIOLETA MUNIZ | EL PASO | TX | 79936 | Corridor-Wide Owner Non-Occupied |
| 772 | JESUS A & MARIA J HERNANDEZ | WALNUT | CA | 91789 | Corridor-Wide Owner Non-Occupied |
| 773 | JESUS A & MARTHA S CORNEJO | WHITTIER | CA | 90604 | Corridor-Wide Owner Non-Occupied |
| 774 | JESUS C & MARIA D BARAJAS | PICO RIVERA | CA | 90660 | Corridor-Wide Owner Non-Occupied |
| 775 | JESUS FRANCO | RIVERSIDE | CA | 92509 | Corridor-Wide Owner Non-Occupied |
| 776 | JESUS J MARISCAL | COMMERCE | CA | 90040 | Corridor-Wide Owner Non-Occupied |
| 777 | JESUS M & KLELIA R MARIN | WHITTIER | CA | 90601 | Corridor-Wide Owner Non-Occupied |
| 778 | JESUS R CASTANON | WHITTIER | CA | 90606 | Corridor-Wide Owner Non-Occupied |
| 779 | JESUS TORRES | LOS ANGELES | CA | 90040 | Corridor-Wide Owner Non-Occupied |
| 780 | JGK INDUSTRIAL HOLDINGS LLC | SANTA ANA | CA | 92704 | Corridor-Wide Owner Non-Occupied |
| 781 | JIM EGNATOFF | ARCADIA | CA | 91006 | Corridor-Wide Owner Non-Occupied |
| 782 | JIM RIX INVESTMENTS LLC | CORONA DEL MAR | CA | 92625 | Corridor-Wide Owner Non-Occupied |
| 783 | JIMMIE & ISABEL M REZA | LA HABRA | CA | 90631 | Corridor-Wide Owner Non-Occupied |
| 784 | JIMMY R FULLER | GOLD HILL | OR | 97525 | Corridor-Wide Owner Non-Occupied |
| 785 | JIMMY W & SEW K YEE | WHITTIER | CA | 90602 | Corridor-Wide Owner Non-Occupied |
| 786 | JIN QIANG PAN | ALHAMBRA | CA | 91801 | Corridor-Wide Owner Non-Occupied |
| 787 | JINHU WANG | IRVINE | CA | 92614 | Corridor-Wide Owner Non-Occupied |
| 788 | JKJ PROPERTY LLC | ROSEMEAD | CA | 91770 | Corridor-Wide Owner Non-Occupied |
| 789 | JKLJ LLC | HACIENDA HEIGHTS | CA | 91745 | Corridor-Wide Owner Non-Occupied |
| 790 | JMA TRIGGS LLC | STUDIO CITY | CA | 91604 | Corridor-Wide Owner Non-Occupied |
| 791 | JOAN S KOYAMA | GENESEO | IL | 61254 | Corridor-Wide Owner Non-Occupied |
| 792 | JOANNA NEARPASS | WHITTIER | CA | 90602 | Corridor-Wide Owner Non-Occupied |
| 793 | JOAQUIN & ELVIRA SAGARNAGA | HUNTINGTON PARK | CA | 90255 | Corridor-Wide Owner Non-Occupied |
| 794 | JOE & PATRICIA ESWUEDA | SANTA FE SPRINGS | CA | 90670 | Corridor-Wide Owner Non-Occupied |
| 795 | JOE BERUMEN | IRVINE | CA | 92618 | Corridor-Wide Owner Non-Occupied |
| 796 | JOE CARRILLO | PICO RIVERA | CA | 90660 | Corridor-Wide Owner Non-Occupied |
| 797 | JOE F COREY | WHITTIER | CA | 90601 | Corridor-Wide Owner Non-Occupied |
| 798 | JOE G PULIDO | WHITTIER | CA | 90601 | Corridor-Wide Owner Non-Occupied |
| 799 | JOE R & GLORIA H MUNOZ | MONTEBELLO | CA | 90640 | Corridor-Wide Owner Non-Occupied |
| 800 | JOEL A & ARMIDA C LIMA | WHITTIER | CA | 90601 | Corridor-Wide Owner Non-Occupied |

Eastside Transit Corridor Phase 2 Project
March 2022 Community Meetings - Mailing List
*(Redacted mailing addresses)*

| No. | Name | City | State | Zip Code | Source |
|---|---|---|---|---|---|
| 801 | JOHN & MABEL CORONA | SOUTH PASADENA | CA | 91030 | Corridor-Wide Owner Non-Occupied |
| 802 | JOHN & PATRICIA M VENTI | SAN GABRIEL | CA | 91775 | Corridor-Wide Owner Non-Occupied |
| 803 | JOHN & PATRICIA MASCARO | LA MIRADA | CA | 90638 | Corridor-Wide Owner Non-Occupied |
| 804 | JOHN & VERNA LAMELA | NUEVO | CA | 92567 | Corridor-Wide Owner Non-Occupied |
| 805 | JOHN A HARDING | PEMBROKE PINES | FL | 33027 | Corridor-Wide Owner Non-Occupied |
| 806 | JOHN A TRACHES | WHITTIER | CA | 90605 | Corridor-Wide Owner Non-Occupied |
| 807 | JOHN E TERRY | WHITTIER | CA | 90606 | Corridor-Wide Owner Non-Occupied |
| 808 | JOHN F & BERTHA E BENCOMO | SEBASTOPOL | CA | 95472 | Corridor-Wide Owner Non-Occupied |
| 809 | JOHN JAKYMIW | WHITTIER | CA | 90602 | Corridor-Wide Owner Non-Occupied |
| 810 | JOHN K & JANICE K DAWSON | CERRITOS | CA | 90703 | Corridor-Wide Owner Non-Occupied |
| 811 | JOHN L & JULIE A HARGRAVE | WHITTIER | CA | 90606 | Corridor-Wide Owner Non-Occupied |
| 812 | JOHN M COTA | ONTARIO | CA | 91761 | Corridor-Wide Owner Non-Occupied |
| 813 | JOHN R & MARY ZOCCHI | WHITTIER | CA | 90606 | Corridor-Wide Owner Non-Occupied |
| 814 | JOHN R & PATRICIA REID | WHITTIER | CA | 90601 | Corridor-Wide Owner Non-Occupied |
| 815 | JOHN R CAUFFMAN | CALISTOGA | CA | 94515 | Corridor-Wide Owner Non-Occupied |
| 816 | JOHN S & WYONA Y HELLIESEN | CHINO HILLS | CA | 91709 | Corridor-Wide Owner Non-Occupied |
| 817 | JOHN W & ADELIA P CHENG | IRVINE | CA | 92604 | Corridor-Wide Owner Non-Occupied |
| 818 | JOHN YOUDEEM | TORRANCE | CA | 90505 | Corridor-Wide Owner Non-Occupied |
| 819 | JOHNNY & NORMA ESTRADA | LOS ANGELES | CA | 90017 | Corridor-Wide Owner Non-Occupied |
| 820 | JOHNNY Q DANG | ALBERT LEA | MN | 56007 | Corridor-Wide Owner Non-Occupied |
| 821 | JOJO AND KIM INVESTMENT INC | NORWALK | CA | 90650 | Corridor-Wide Owner Non-Occupied |
| 822 | JONG Y & IRENE YOON | CERRITOS | CA | 90703 | Corridor-Wide Owner Non-Occupied |
| 823 | JORDAN H PRICE | CERRITOS | CA | 90703 | Corridor-Wide Owner Non-Occupied |
| 824 | JORGE & CLAUDIA MATA | PICO RIVERA | CA | 90660 | Corridor-Wide Owner Non-Occupied |
| 825 | JORGE & JUANA HERNANDEZ | LA HABRA | CA | 90631 | Corridor-Wide Owner Non-Occupied |
| 826 | JORGE & MELISSA RUIZ | GILBERT | AZ | 85234 | Corridor-Wide Owner Non-Occupied |
| 827 | JORGE A GUERRERO | PICO RIVERA | CA | 90660 | Corridor-Wide Owner Non-Occupied |
| 828 | JORGE AVILA | PICO RIVERA | CA | 90660 | Corridor-Wide Owner Non-Occupied |
| 829 | JORGE E BAYARDO | LOS ANGELES | CA | 90033 | Corridor-Wide Owner Non-Occupied |
| 830 | JOSE & CARMEN LLAMAS | LA MIRADA | CA | 90638 | Corridor-Wide Owner Non-Occupied |
| 831 | JOSE & EMMA M SANDOVAL | WHITTIER | CA | 90606 | Corridor-Wide Owner Non-Occupied |
| 832 | JOSE & GUADALUPE VILLALOBOS | PICO RIVERA | CA | 90660 | Corridor-Wide Owner Non-Occupied |

Eastside Transit Corridor Phase 2 Project
March 2022 Community Meetings - Mailing List
*(Redacted mailing addresses)*

| No. | Name | City | State | Zip Code | Source |
|---|---|---|---|---|---|
| 833 | JOSE & LETICIA GARCIA | NORWALK | CA | 90650 | Corridor-Wide Owner Non-Occupied |
| 834 | JOSE & LETICIA ORNELAS | WHITTIER | CA | 90602 | Corridor-Wide Owner Non-Occupied |
| 835 | JOSE & MAGDALENA HERNANDEZ | PICO RIVERA | CA | 90660 | Corridor-Wide Owner Non-Occupied |
| 836 | JOSE & MARTHA C ARELLANO | PICO RIVERA | CA | 90660 | Corridor-Wide Owner Non-Occupied |
| 837 | JOSE & OLGA LEON | NORCO | CA | 92860 | Corridor-Wide Owner Non-Occupied |
| 838 | JOSE & SANDRA SALCIDO | BELLFLOWER | CA | 90706 | Corridor-Wide Owner Non-Occupied |
| 839 | JOSE & SANDRA SALDIVAR | WHITTIER | CA | 90604 | Corridor-Wide Owner Non-Occupied |
| 840 | JOSE A & MARIA D RAMIREZ | WHITTIER | CA | 90601 | Corridor-Wide Owner Non-Occupied |
| 841 | JOSE A & MYRIAN CISNEROS | PICO RIVERA | CA | 90660 | Corridor-Wide Owner Non-Occupied |
| 842 | JOSE A & MYRLAM CISNEROS | PICO RIVERA | CA | 90660 | Corridor-Wide Owner Non-Occupied |
| 843 | JOSE A BARBOSA | MONTEBELLO | CA | 90640 | Corridor-Wide Owner Non-Occupied |
| 844 | JOSE A CABRERA | WHITTIER | CA | 90601 | Corridor-Wide Owner Non-Occupied |
| 845 | JOSE A NAVA | WHITTIER | CA | 90606 | Corridor-Wide Owner Non-Occupied |
| 846 | JOSE B ESTRADA | WHITTIER | CA | 90601 | Corridor-Wide Owner Non-Occupied |
| 847 | JOSE C & ALICIA C MENDOZA | PICO RIVERA | CA | 90660 | Corridor-Wide Owner Non-Occupied |
| 848 | JOSE C & MARIA J MALDONADO | DOWNEY | CA | 90240 | Corridor-Wide Owner Non-Occupied |
| 849 | JOSE E & MAGDALENA HERNANDEZ | PICO RIVERA | CA | 90660 | Corridor-Wide Owner Non-Occupied |
| 850 | JOSE F ARREOLA | LOS ANGELES | CA | 90031 | Corridor-Wide Owner Non-Occupied |
| 851 | JOSE G & LETICIA P GARCIA | NORWALK | CA | 90650 | Corridor-Wide Owner Non-Occupied |
| 852 | JOSE J & ALTAGRACIA B PEREZ | LA HABRA | CA | 90631 | Corridor-Wide Owner Non-Occupied |
| 853 | JOSE J & ELIAEZER VERA | MAYWOOD | CA | 90270 | Corridor-Wide Owner Non-Occupied |
| 854 | JOSE L AREVALO | WHITTIER | CA | 90603 | Corridor-Wide Owner Non-Occupied |
| 855 | JOSE L FLORES | SYLMAR | CA | 91342 | Corridor-Wide Owner Non-Occupied |
| 856 | JOSE L GARCIA | FONTANA | CA | 92336 | Corridor-Wide Owner Non-Occupied |
| 857 | JOSE L ZAMBRANO | COMMERCE | CA | 90040 | Corridor-Wide Owner Non-Occupied |
| 858 | JOSE M & MARIA D SALAZAR | WHITTIER | CA | 90602 | Corridor-Wide Owner Non-Occupied |
| 859 | JOSE M GONZALEZ | FORT WORTH | TX | 76244 | Corridor-Wide Owner Non-Occupied |
| 860 | JOSE M MAGALLON | WHITTIER | CA | 90606 | Corridor-Wide Owner Non-Occupied |
| 861 | JOSE M RIVERA | WHITTIER | CA | 90602 | Corridor-Wide Owner Non-Occupied |
| 862 | JOSE O & DELIA BARRON | PICO RIVERA | CA | 90660 | Corridor-Wide Owner Non-Occupied |
| 863 | JOSE P & LUIS P CRUZ | COMMERCE | CA | 90040 | Corridor-Wide Owner Non-Occupied |
| 864 | JOSE QUEZADA | HACIENDA HEIGHTS | CA | 91745 | Corridor-Wide Owner Non-Occupied |

Eastside Transit Corridor Phase 2 Project
March 2022 Community Meetings - Mailing List
*(Redacted mailing addresses)*

| No. | Name | City | State | Zip Code | Source |
|---|---|---|---|---|---|
| 865 | JOSE R & MICAELA A LEON | FONTANA | CA | 92337 | Corridor-Wide Owner Non-Occupied |
| 866 | JOSE SALDANA | LOS ANGELES | CA | 90033 | Corridor-Wide Owner Non-Occupied |
| 867 | JOSE SANDOVAL | LOS ANGELES | CA | 90041 | Corridor-Wide Owner Non-Occupied |
| 868 | JOSE V RODRIGUEZ | GLENDALE | CA | 91205 | Corridor-Wide Owner Non-Occupied |
| 869 | JOSELYN S CACERES | CHINO | CA | 91710 | Corridor-Wide Owner Non-Occupied |
| 870 | JOSEPH & JANET MOHOFF | WHITTIER | CA | 90609 | Corridor-Wide Owner Non-Occupied |
| 871 | JOSEPH & JEANETTE FASONE | WHITTIER | CA | 90605 | Corridor-Wide Owner Non-Occupied |
| 872 | JOSEPH & JOHANNA VELA | WHITTIER | CA | 90603 | Corridor-Wide Owner Non-Occupied |
| 873 | JOSEPH & MARY LA BLANCA | ROWLAND HEIGHTS | CA | 91748 | Corridor-Wide Owner Non-Occupied |
| 874 | June Hoal | South El Monte | CA | 91733 | Database |
| 875 | JOSEPH A & JULIE R FERKIN | WHITTIER | CA | 90604 | Corridor-Wide Owner Non-Occupied |
| 876 | JOSEPH A MAGNETTI | GLENDALE | AZ | 85303 | Corridor-Wide Owner Non-Occupied |
| 877 | JOSEPH A MICHEL | WHITTIER | CA | 90603 | Corridor-Wide Owner Non-Occupied |
| 878 | JOSEPH AND CECI LLC | VERNON | CA | 90058 | Corridor-Wide Owner Non-Occupied |
| 879 | JOSEPH CEFALIA | CORONA DEL MAR | CA | 92625 | Corridor-Wide Owner Non-Occupied |
| 880 | JOSEPH E GUERRA | BANNING | CA | 92220 | Corridor-Wide Owner Non-Occupied |
| 881 | JOSHUA MARTINEZ | HACIENDA HEIGHTS | CA | 91745 | Corridor-Wide Owner Non-Occupied |
| 882 | JOYCE & JEANICE J HORI | MONTEREY PARK | CA | 91754 | Corridor-Wide Owner Non-Occupied |
| 883 | JUAN & ELIGIA CASTANON | WHITTIER | CA | 90602 | Corridor-Wide Owner Non-Occupied |
| 884 | JUAN & YOLANDA PLASCENCIA | NORCO | CA | 92860 | Corridor-Wide Owner Non-Occupied |
| 885 | JUAN A & MARIA E TREJO | LOS ANGELES | CA | 90044 | Corridor-Wide Owner Non-Occupied |
| 886 | JUAN C RIOS | LANCASTER | CA | 93535 | Corridor-Wide Owner Non-Occupied |
| 887 | JUAN HERNANDEZ | WHITTIER | CA | 90606 | Corridor-Wide Owner Non-Occupied |
| 888 | JUAN J & MIRIAM H RUIZ | WHITTIER | CA | 90601 | Corridor-Wide Owner Non-Occupied |
| 889 | JUAN J & MIRIAN RUIZ | WHITTIER | CA | 90601 | Corridor-Wide Owner Non-Occupied |
| 890 | JUAN J & SINIA A FIGUEROA | WHITTIER | CA | 90605 | Corridor-Wide Owner Non-Occupied |
| 891 | JUAN P GARCIA | LA HABRA HEIGHTS | CA | 90631 | Corridor-Wide Owner Non-Occupied |
| 892 | JUDITH F NIETO | WHITTIER | CA | 90606 | Corridor-Wide Owner Non-Occupied |
| 893 | JUDY C BROWN | LA HABRA HEIGHTS | CA | 90631 | Corridor-Wide Owner Non-Occupied |
| 894 | JULIAN R QUINTERO | PICO RIVERA | CA | 90660 | Corridor-Wide Owner Non-Occupied |
| 895 | JULIE CAMPBELL | WHITTIER | CA | 90601 | Corridor-Wide Owner Non-Occupied |
| 896 | JULIE TRAN | LONG BEACH | CA | 90803 | Corridor-Wide Owner Non-Occupied |

| No. | Name | City | State | Zip Code | Source |
|---|---|---|---|---|---|
| 897 | JULIO E ALBANES | LA PALMA | CA | 90623 | Corridor-Wide Owner Non-Occupied |
| 898 | JULMAR PROPERTIES LLC | DOWNEY | CA | 90240 | Corridor-Wide Owner Non-Occupied |
| 899 | JUNGHWAN & ELAINE D CHOI | IRVINE | CA | 92602 | Corridor-Wide Owner Non-Occupied |
| 900 | JUVENTO BOHORQUEZ | WHITTIER | CA | 90606 | Corridor-Wide Owner Non-Occupied |
| 901 | JYJ MANAGEMENT LLC | LOS ANGELES | CA | 90020 | Corridor-Wide Owner Non-Occupied |
| 902 | KAMROUZ TERMECHI | BEVERLY HILLS | CA | 90212 | Corridor-Wide Owner Non-Occupied |
| 903 | KANE INDUSTRIAL PROPERTIES LLC | LOS ANGELES | CA | 90058 | Corridor-Wide Owner Non-Occupied |
| 904 | KAR WAI KONG | ROSEMEAD | CA | 91770 | Corridor-Wide Owner Non-Occupied |
| 905 | KARINA C & MARIO A VIDUYA | PICO RIVERA | CA | 90660 | Corridor-Wide Owner Non-Occupied |
| 906 | KARL & EVELYN M DABRITZ | WHITTIER | CA | 90605 | Corridor-Wide Owner Non-Occupied |
| 907 | KASSIR SMITHWAY LLC | BURBANK | CA | 91501 | Corridor-Wide Owner Non-Occupied |
| 908 | KATHLEEN A HALE | COSTA MESA | CA | 92627 | Corridor-Wide Owner Non-Occupied |
| 909 | KATHRYN L HANCE | MONTEREY PARK | CA | 91755 | Corridor-Wide Owner Non-Occupied |
| 910 | KAY INVESTMENTS | COSTA MESA | CA | 92626 | Corridor-Wide Owner Non-Occupied |
| 911 | KENNETH & VIRGINIA CAVENDER | WHITTIER | CA | 90605 | Corridor-Wide Owner Non-Occupied |
| 912 | KENNETH H & YOON H LEE | WHITTIER | CA | 90606 | Corridor-Wide Owner Non-Occupied |
| 913 | KENNETH MILLMAN | LOS ANGELES | CA | 90067 | Corridor-Wide Owner Non-Occupied |
| 914 | KENNETH MURRAY | MONTEREY PARK | CA | 91754 | Corridor-Wide Owner Non-Occupied |
| 915 | KENNETH R CASFORD | WHITTIER | CA | 90602 | Corridor-Wide Owner Non-Occupied |
| 916 | KENNETH R HARRIS | WHITTIER | CA | 90610 | Corridor-Wide Owner Non-Occupied |
| 917 | KENNY & KATHLEEN FARGEN | HUNTINGTON BEACH | CA | 92648 | Corridor-Wide Owner Non-Occupied |
| 918 | KEVIN ONEILL | GARDENA | CA | 90248 | Corridor-Wide Owner Non-Occupied |
| 919 | KIM W MORIMOTO | SAN GABRIEL | CA | 91775 | Corridor-Wide Owner Non-Occupied |
| 920 | KIMIE OSAKI | MONTEREY PARK | CA | 91754 | Corridor-Wide Owner Non-Occupied |
| 921 | KING TACO RESTAURANT INC | COMMERCE | CA | 90040 | Corridor-Wide Owner Non-Occupied |
| 922 | KIRK MAROUNIAN | LOS ANGELES | CA | 90027 | Corridor-Wide Owner Non-Occupied |
| 923 | KJ SY LLC | SAN MARINO | CA | 91108 | Corridor-Wide Owner Non-Occupied |
| 924 | KRID & SIRICHOM HANSAWARD | CERRITOS | CA | 90703 | Corridor-Wide Owner Non-Occupied |
| 925 | KRIKOR & SILVA MAROUNIAN | LOS ANGELES | CA | 90027 | Corridor-Wide Owner Non-Occupied |
| 926 | KRISHNASWAMY PRASAD | SANTA FE SPRINGS | CA | 90670 | Corridor-Wide Owner Non-Occupied |
| 927 | KRISTAL M RICHARDSON | LAS VEGAS | NV | 89129 | Corridor-Wide Owner Non-Occupied |
| 928 | L A CITY COMMUNITY COLLEGE DIST | LOS ANGELES | CA | 90017 | Corridor-Wide Owner Non-Occupied |

Eastside Transit Corridor Phase 2 Project
March 2022 Community Meetings - Mailing List
*(Redacted mailing addresses)*

| No. | Name | City | State | Zip Code | Source |
|---|---|---|---|---|---|
| 929 | L A COUNTY CONSOLIDATED RE PRO DIST | LOS ANGELES | CA | 90012 | Corridor-Wide Owner Non-Occupied |
| 930 | L S C CORP | WHITTIER | CA | 90606 | Corridor-Wide Owner Non-Occupied |
| 931 | LA COUNTY FLOOD CONTROL DISTRICT | ALHAMBRA | CA | 91803 | Corridor-Wide Owner Non-Occupied |
| 932 | LA HABRA HEIGHTS CO WATER DIST | LA HABRA HEIGHTS | CA | 90631 | Corridor-Wide Owner Non-Occupied |
| 933 | LA HABRA HEIGHTS CO WATER DISTRICT | LA HABRA | CA | 90633 | Corridor-Wide Owner Non-Occupied |
| 934 | LACEY ATTMAN | PICO RIVERA | CA | 90660 | Corridor-Wide Owner Non-Occupied |
| 935 | LAL SINGH BAJWA | BREA | CA | 92821 | Corridor-Wide Owner Non-Occupied |
| 936 | LAMBERT REAL ESTATE HOLDINGS LLC | ALTA LOMA | CA | 91701 | Corridor-Wide Owner Non-Occupied |
| 937 | LAMBERT WHITTIER LLC | PACIFIC PALISADES | CA | 90272 | Corridor-Wide Owner Non-Occupied |
| 938 | LARRY M YOSHIOKA | RANCHO PALOS VERD | CA | 90275 | Corridor-Wide Owner Non-Occupied |
| 939 | LAWRENCE & MARY LOPEZ | BREA | CA | 92821 | Corridor-Wide Owner Non-Occupied |
| 940 | LAWRENCE C & JUDY L GIBSON | PENN VALLEY | CA | 95946 | Corridor-Wide Owner Non-Occupied |
| 941 | LAWRENCE D ARTHUR | LA HABRA | CA | 90633 | Corridor-Wide Owner Non-Occupied |
| 942 | LAWRENCE M & BERTHA R RIOS | WHITTIER | CA | 90606 | Corridor-Wide Owner Non-Occupied |
| 943 | LAWRENCE O MACKEL | PASADENA | CA | 91105 | Corridor-Wide Owner Non-Occupied |
| 944 | LAZARO L VELASCO | PICO RIVERA | CA | 90660 | Corridor-Wide Owner Non-Occupied |
| 945 | LBBOK INVESTMENT GROUP LLC | DOWNEY | CA | 90241 | Corridor-Wide Owner Non-Occupied |
| 946 | LBOD INVESTMENT GROUP LLC | DOWNEY | CA | 90241 | Corridor-Wide Owner Non-Occupied |
| 947 | LEASING RAC | WHITTIER | CA | 90606 | Corridor-Wide Owner Non-Occupied |
| 948 | LEE WANG | ALHAMBRA | CA | 91803 | Corridor-Wide Owner Non-Occupied |
| 949 | LEHRER FAMILY PROPERTIES LP | SANTA BARBARA | CA | 93108 | Corridor-Wide Owner Non-Occupied |
| 950 | LENORE & ANDREW A SIERRA | WHITTIER | CA | 90603 | Corridor-Wide Owner Non-Occupied |
| 951 | LEON & SIMONE BOULOS | WHITTIER | CA | 90606 | Corridor-Wide Owner Non-Occupied |
| 952 | LEONARD AMESCUA | DOWNEY | CA | 90242 | Corridor-Wide Owner Non-Occupied |
| 953 | LEOPOLDO AVILA | LOS ANGELES | CA | 90045 | Corridor-Wide Owner Non-Occupied |
| 954 | LEROY & TERRY TAYLOR | WHITTIER | CA | 90602 | Corridor-Wide Owner Non-Occupied |
| 955 | LETICIA & SNOW MENDOZA | WHITTIER | CA | 90601 | Corridor-Wide Owner Non-Occupied |
| 956 | LETICIA BAUTISTA | PICO RIVERA | CA | 90660 | Corridor-Wide Owner Non-Occupied |
| 957 | LETICIA D BALCAZAR | WHITTIER | CA | 90608 | Corridor-Wide Owner Non-Occupied |
| 958 | LETICIA ROMERO | WHITTIER | CA | 90604 | Corridor-Wide Owner Non-Occupied |
| 959 | LIANG ZHANG MU | WHITTIER | CA | 90605 | Corridor-Wide Owner Non-Occupied |
| 960 | LIEBACHER INVESTMENTS LLC | CERRITOS | CA | 90703 | Corridor-Wide Owner Non-Occupied |

| No. | Name | City | State | Zip Code | Source |
|---|---|---|---|---|---|
| 961 | LIETZAU LEASING LLC | WHITTIER | CA | 90603 | Corridor-Wide Owner Non-Occupied |
| 962 | LIGGINS JOHNNY DECD EST OF | RIVERSIDE | CA | 92505 | Corridor-Wide Owner Non-Occupied |
| 963 | LIGHTSPEED INVESTMENTS INC | LOS ANGELES | CA | 90013 | Corridor-Wide Owner Non-Occupied |
| 964 | LILLIAN M VISNOSKI | HUNTINGTON BEACH | CA | 92646 | Corridor-Wide Owner Non-Occupied |
| 965 | LILLIAN RIOS | WHITTIER | CA | 90604 | Corridor-Wide Owner Non-Occupied |
| 966 | LILLIAN SAUCEDO | DOWNEY | CA | 90241 | Corridor-Wide Owner Non-Occupied |
| 967 | LILY J GAITAN | WEST COVINA | CA | 91791 | Corridor-Wide Owner Non-Occupied |
| 968 | LIMONADAS LLC | LOS ANGELES | CA | 90040 | Corridor-Wide Owner Non-Occupied |
| 969 | LIN LIN HU | ROWLAND HEIGHTS | CA | 91748 | Corridor-Wide Owner Non-Occupied |
| 970 | LIN S HUANG | MONTEREY PARK | CA | 91754 | Corridor-Wide Owner Non-Occupied |
| 971 | LINCOLN CENTER PROPERTIES LLC | IRVINE | CA | 92614 | Corridor-Wide Owner Non-Occupied |
| 972 | LINDA BASSETT | CARMEL | CA | 93922 | Corridor-Wide Owner Non-Occupied |
| 973 | LINDA GOMEZ | WHITTIER | CA | 90606 | Corridor-Wide Owner Non-Occupied |
| 974 | LINDA IRISARRI | HENEFER | UT | 84033 | Corridor-Wide Owner Non-Occupied |
| 975 | LINDA J RAMIREZ | ALTA LOMA | CA | 91737 | Corridor-Wide Owner Non-Occupied |
| 976 | LINDA R VANDIVER | LAKEWOOD | CA | 90712 | Corridor-Wide Owner Non-Occupied |
| 977 | LIONA BRANDENBURG | TEMECULA | CA | 92589 | Corridor-Wide Owner Non-Occupied |
| 978 | LISA M TAFT | PICO RIVERA | CA | 90660 | Corridor-Wide Owner Non-Occupied |
| 979 | LITA R TRESI | WHITTIER | CA | 90603 | Corridor-Wide Owner Non-Occupied |
| 980 | LLOYD C & DIANE V GOWDY | DIAMOND BAR | CA | 91765 | Corridor-Wide Owner Non-Occupied |
| 981 | LLOYD D HOPF | ARCADIA | CA | 91006 | Corridor-Wide Owner Non-Occupied |
| 982 | LNW APARTMENTS LLC | LOS ANGELES | CA | 90049 | Corridor-Wide Owner Non-Occupied |
| 983 | LOGISTICS SERVICES INCORPORATED PROLOGIS | DENVER | CO | 80202 | Corridor-Wide Owner Non-Occupied |
| 984 | LOHRUM LLC | HUNTINGTON BEACH | CA | 92648 | Corridor-Wide Owner Non-Occupied |
| 985 | LOIS MONTGOMERY | FOLSOM | CA | 95630 | Corridor-Wide Owner Non-Occupied |
| 986 | LONNIE & KAREN KANE | LOS ANGELES | CA | 90058 | Corridor-Wide Owner Non-Occupied |
| 987 | LORA SILVIO | WHITTIER | CA | 90601 | Corridor-Wide Owner Non-Occupied |
| 988 | LOS NIETOS SCHOOL DIST | WHITTIER | CA | 90606 | Corridor-Wide Owner Non-Occupied |
| 989 | LOTUS ASSETS LLC | AGOURA HILLS | CA | 91301 | Corridor-Wide Owner Non-Occupied |
| 990 | LOUIE GARCIA | DOWNEY | CA | 90240 | Corridor-Wide Owner Non-Occupied |
| 991 | LOUIE J & STELLA OCANA | LA HABRA | CA | 90633 | Corridor-Wide Owner Non-Occupied |
| 992 | LOUIS & CELIA D AYALA | WHITTIER | CA | 90601 | Corridor-Wide Owner Non-Occupied |

| No. | Name | City | State | Zip Code | Source |
|---|---|---|---|---|---|
| 993 | LOUIS INVESTMENTS LLC | WHITTIER | CA | 90606 | Corridor-Wide Owner Non-Occupied |
| 994 | LOUIS J & CARLA S SCHMID | LA MIRADA | CA | 90638 | Corridor-Wide Owner Non-Occupied |
| 995 | LOUIS L & YA TING LIN | RANCHO PALOS VERD | CA | 90275 | Corridor-Wide Owner Non-Occupied |
| 996 | LOUIS M & JULIA ROBLES | PICO RIVERA | CA | 90660 | Corridor-Wide Owner Non-Occupied |
| 997 | LOUIS R ALVAREZ | WHITTIER | CA | 90606 | Corridor-Wide Owner Non-Occupied |
| 998 | LOWES HIW INC | MOORESVILLE | NC | 28115 | Corridor-Wide Owner Non-Occupied |
| 999 | LSC CORP | WHITTIER | CA | 90606 | Corridor-Wide Owner Non-Occupied |
| 1000 | LUCIA & SAMUEL ORTIZ | WHITTIER | CA | 90602 | Corridor-Wide Owner Non-Occupied |
| 1001 | LUCIA DALEY | DOWNEY | CA | 90241 | Corridor-Wide Owner Non-Occupied |
| 1002 | LUCIANO A CORAL | WHITTIER | CA | 90602 | Corridor-Wide Owner Non-Occupied |
| 1003 | LUCILA JACOBO | WHITTIER | CA | 90604 | Corridor-Wide Owner Non-Occupied |
| 1004 | LUCILLE HOUSEHOLDER | HACIENDA HEIGHTS | CA | 91745 | Corridor-Wide Owner Non-Occupied |
| 1005 | LUDMILA NAWROCKI | SAN JACINTO | CA | 92583 | Corridor-Wide Owner Non-Occupied |
| 1006 | LUIS & TERESA CRUZ | COMMERCE | CA | 90040 | Corridor-Wide Owner Non-Occupied |
| 1007 | LUIS A & TERESA LOPEZ | COMMERCE | CA | 90040 | Corridor-Wide Owner Non-Occupied |
| 1008 | LUIS A MARTINEZ | MONROVIA | CA | 91016 | Corridor-Wide Owner Non-Occupied |
| 1009 | LUIS A SANCHEZ | CHINO | CA | 91710 | Corridor-Wide Owner Non-Occupied |
| 1010 | LUIS E & LETICIA TORRES | PICO RIVERA | CA | 90660 | Corridor-Wide Owner Non-Occupied |
| 1011 | LUIS N PASACHE | WHITTIER | CA | 90607 | Corridor-Wide Owner Non-Occupied |
| 1012 | LUIS R & VERONICA E FLORES | WHITTIER | CA | 90606 | Corridor-Wide Owner Non-Occupied |
| 1013 | LUISA C OCHOA | LOS ANGELES | CA | 90091 | Corridor-Wide Owner Non-Occupied |
| 1014 | LUPE KLEINBERGS | WHITTIER | CA | 90605 | Corridor-Wide Owner Non-Occupied |
| 1015 | LUZ A ARAGON | WEST COVINA | CA | 91791 | Corridor-Wide Owner Non-Occupied |
| 1016 | LYDIA A ZUNIGA | ONTARIO | CA | 91761 | Corridor-Wide Owner Non-Occupied |
| 1017 | LYDIA M & PAULINO NAVARRO | PICO RIVERA | CA | 90660 | Corridor-Wide Owner Non-Occupied |
| 1018 | LYNN W GIERING | LONG BEACH | CA | 90807 | Corridor-Wide Owner Non-Occupied |
| 1019 | M AND M ASSET LP | MENLO PARK | CA | 94026 | Corridor-Wide Owner Non-Occupied |
| 1020 | M2 INDUSTRIAL LLC | MARINA DEL REY | CA | 90292 | Corridor-Wide Owner Non-Occupied |
| 1021 | M2 INDUSTRIAL LP | MARINA DEL REY | CA | 90292 | Corridor-Wide Owner Non-Occupied |
| 1022 | MA ELENA IBARRA | CORONA | CA | 92881 | Corridor-Wide Owner Non-Occupied |
| 1023 | MADKAT PRODUCTIONS LLC | BERKELEY | CA | 94703 | Corridor-Wide Owner Non-Occupied |
| 1024 | MADSEN AND MEKEEL LLC LESSOR | MISSION VIEJO | CA | 92691 | Corridor-Wide Owner Non-Occupied |

Eastside Transit Corridor Phase 2 Project
March 2022 Community Meetings - Mailing List
*(Redacted mailing addresses)*

| No. | Name | City | State | Zip Code | Source |
|---|---|---|---|---|---|
| 1025 | MADSEN AND MEKEEL LLC LESSOR | WHITTIER | CA | 90606 | Corridor-Wide Owner Non-Occupied |
| 1026 | MAE R TANZINI | CHINO HILLS | CA | 91709 | Corridor-Wide Owner Non-Occupied |
| 1027 | MAGGIE CORDERO | WHITTIER | CA | 90605 | Corridor-Wide Owner Non-Occupied |
| 1028 | MAHLON WOIRHAYE | WHITTIER | CA | 90601 | Corridor-Wide Owner Non-Occupied |
| 1029 | MAI G PHAM | WEST COVINA | CA | 91793 | Corridor-Wide Owner Non-Occupied |
| 1030 | MAJESTIC AMB PICO RIVERA ASSOCIATES LLC | DENVER | CO | 80202 | Corridor-Wide Owner Non-Occupied |
| 1031 | MAJESTIC AMB PICO RIVERA ASSOCIATES LLC | CITY OF INDUSTRY | CA | 91746 | Corridor-Wide Owner Non-Occupied |
| 1032 | MALT PROPERTIES LLC | LOS ANGELES | CA | 90024 | Corridor-Wide Owner Non-Occupied |
| 1033 | MALVIN TAMAI | SAN GABRIEL | CA | 91775 | Corridor-Wide Owner Non-Occupied |
| 1034 | MANISHA A BADLANI | CERRITOS | CA | 90703 | Corridor-Wide Owner Non-Occupied |
| 1035 | MANKIN YEUNG | HACIENDA HEIGHTS | CA | 91745 | Corridor-Wide Owner Non-Occupied |
| 1036 | MANUEL & LIDIA SANCHEZ | DOWNEY | CA | 90242 | Corridor-Wide Owner Non-Occupied |
| 1037 | MANUEL A & GICELA FRIAS | WHITTIER | CA | 90605 | Corridor-Wide Owner Non-Occupied |
| 1038 | MANUEL A BRIONES | HACIENDA HEIGHTS | CA | 91745 | Corridor-Wide Owner Non-Occupied |
| 1039 | MANUEL AGUIRRE | SANTA FE SPRINGS | CA | 90670 | Corridor-Wide Owner Non-Occupied |
| 1040 | MANUEL F ANDRADE | PICO RIVERA | CA | 90660 | Corridor-Wide Owner Non-Occupied |
| 1041 | MANUEL M LEMUS | MONTEREY PARK | CA | 91755 | Corridor-Wide Owner Non-Occupied |
| 1042 | MANUEL P & IRENE O VALDEZ | LOS ANGELES | CA | 90022 | Corridor-Wide Owner Non-Occupied |
| 1043 | MANUEL Q OCAMPO | MONTEREY PARK | CA | 91754 | Corridor-Wide Owner Non-Occupied |
| 1044 | MANUEL RODRIGUEZ | HACIENDA HEIGHTS | CA | 91745 | Corridor-Wide Owner Non-Occupied |
| 1045 | MANUELA & EVELIN VELAZQUEZ | BELL | CA | 90201 | Corridor-Wide Owner Non-Occupied |
| 1046 | MANUELA H VALLES | DOWNEY | CA | 90241 | Corridor-Wide Owner Non-Occupied |
| 1047 | MARCO A & MARICELA MACIAS | LA PUENTE | CA | 91746 | Corridor-Wide Owner Non-Occupied |
| 1048 | MARCO A & MARTHA O ENRIQUEZ | SOUTH GATE | CA | 90280 | Corridor-Wide Owner Non-Occupied |
| 1049 | MARCO ZONNI | CHINO HILLS | CA | 91709 | Corridor-Wide Owner Non-Occupied |
| 1050 | MARETT ENTERPRISES LLC | SANTA FE SPRINGS | CA | 90670 | Corridor-Wide Owner Non-Occupied |
| 1051 | MARGARET A & EMILY R RAHM | WHITTIER | CA | 90602 | Corridor-Wide Owner Non-Occupied |
| 1052 | MARGARET R JESSUP | WHITTIER | CA | 90602 | Corridor-Wide Owner Non-Occupied |
| 1053 | MARGARITA M SERRANO | LOS ANGELES | CA | 90063 | Corridor-Wide Owner Non-Occupied |
| 1054 | MARIA A GUTIERREZ | DOWNEY | CA | 90241 | Corridor-Wide Owner Non-Occupied |
| 1055 | MARIA C VADURRO | WHITTIER | CA | 90606 | Corridor-Wide Owner Non-Occupied |
| 1056 | MARIA CARLIN | WHITTIER | CA | 90606 | Corridor-Wide Owner Non-Occupied |

Eastside Transit Corridor Phase 2 Project
March 2022 Community Meetings - Mailing List
*(Redacted mailing addresses)*

| No. | Name | City | State | Zip Code | Source |
|---|---|---|---|---|---|
| 1057 | MARIA CUELLAR | PICO RIVERA | CA | 90660 | Corridor-Wide Owner Non-Occupied |
| 1058 | MARIA D MEEKER | DOWNEY | CA | 90241 | Corridor-Wide Owner Non-Occupied |
| 1059 | MARIA D PEREZ | PICO RIVERA | CA | 90660 | Corridor-Wide Owner Non-Occupied |
| 1060 | MARIA G FLORES | WHITTIER | CA | 90602 | Corridor-Wide Owner Non-Occupied |
| 1061 | MARIA L CLEVELAND | WHITTIER | CA | 90607 | Corridor-Wide Owner Non-Occupied |
| 1062 | MARIA P DIAZ | PICO RIVERA | CA | 90660 | Corridor-Wide Owner Non-Occupied |
| 1063 | MARIA RODRIGUEZ | SANTA FE SPRINGS | CA | 90606 | Corridor-Wide Owner Non-Occupied |
| 1064 | MARIA ROSAS | LYNWOOD | CA | 90262 | Corridor-Wide Owner Non-Occupied |
| 1065 | MARIA T LAWLER | MONTCLAIR | CA | 91763 | Corridor-Wide Owner Non-Occupied |
| 1066 | MARIANO T & MARIA E RUBIO | MONTEBELLO | CA | 90640 | Corridor-Wide Owner Non-Occupied |
| 1067 | MARICELA M ARREOLA | PICO RIVERA | CA | 90660 | Corridor-Wide Owner Non-Occupied |
| 1068 | MARIE R & ROBERT G ZUNIGA | WHITTIER | CA | 90606 | Corridor-Wide Owner Non-Occupied |
| 1069 | MARILYN K ELLIOTT | WHITTIER | CA | 90605 | Corridor-Wide Owner Non-Occupied |
| 1070 | MARINA BEJARANO | WHITTIER | CA | 90601 | Corridor-Wide Owner Non-Occupied |
| 1071 | MARINEZ RICHARD R CO TR | ANAHEIM | CA | 92807 | Corridor-Wide Owner Non-Occupied |
| 1072 | MARIO & DELFINA PALOMARES | PARAMOUNT | CA | 90723 | Corridor-Wide Owner Non-Occupied |
| 1073 | MARIO A & VILMA R MORAN | COMMERCE | CA | 90040 | Corridor-Wide Owner Non-Occupied |
| 1074 | MARIO D SERRANO | DESERT HOT SPRING | CA | 92240 | Corridor-Wide Owner Non-Occupied |
| 1075 | MARIO J & CAMERINA GONZALEZ | PICO RIVERA | CA | 90660 | Corridor-Wide Owner Non-Occupied |
| 1076 | MARIO JAUREGUE | WRIGHTWOOD | CA | 92397 | Corridor-Wide Owner Non-Occupied |
| 1077 | MARIO O & ANABELLA VIVANCO | WHITTIER | CA | 90603 | Corridor-Wide Owner Non-Occupied |
| 1078 | MARIO R & SOCORRO M MAJANO | HACIENDA HEIGHTS | CA | 91745 | Corridor-Wide Owner Non-Occupied |
| 1079 | MARIO R BEAS | COTO DE CAZA | CA | 92679 | Corridor-Wide Owner Non-Occupied |
| 1080 | MARIO R MAJANO | HACIENDA HEIGHTS | CA | 91745 | Corridor-Wide Owner Non-Occupied |
| 1081 | MARISCOS EL PAISA INC | LYNWOOD | CA | 90262 | Corridor-Wide Owner Non-Occupied |
| 1082 | MARISELA FLORES | DOWNEY | CA | 90241 | Corridor-Wide Owner Non-Occupied |
| 1083 | MARK A RUBESHAW | LA HABRA HEIGHTS | CA | 90631 | Corridor-Wide Owner Non-Occupied |
| 1084 | MARK F TROUGHTON | CAPISTRANO BEACH | CA | 92624 | Corridor-Wide Owner Non-Occupied |
| 1085 | MARK H & MICHIYO M DOBASHI | WHITTIER | CA | 90601 | Corridor-Wide Owner Non-Occupied |
| 1086 | MARK S & ADALYN R FIELDS | SACRAMENTO | CA | 95864 | Corridor-Wide Owner Non-Occupied |
| 1087 | MARK S ABBOTT | JURUPA VALLEY | CA | 91752 | Corridor-Wide Owner Non-Occupied |
| 1088 | MARK S LYLES | WHITTIER | CA | 90606 | Corridor-Wide Owner Non-Occupied |

Eastside Transit Corridor Phase 2 Project
March 2022 Community Meetings - Mailing List
*(Redacted mailing addresses)*

| No. | Name | City | State | Zip Code | Source |
|---|---|---|---|---|---|
| 1089 | MARK W & MARY P LOGAS | WHITTIER | CA | 90605 | Corridor-Wide Owner Non-Occupied |
| 1090 | MARK W GOINGS | SAN CLEMENTE | CA | 92672 | Corridor-Wide Owner Non-Occupied |
| 1091 | MARSHALL MARION | WHITTIER | CA | 90603 | Corridor-Wide Owner Non-Occupied |
| 1092 | MARTHA A MARTINEZ | WHITTIER | CA | 90606 | Corridor-Wide Owner Non-Occupied |
| 1093 | MARTHA CUEVAS | RICHMOND | KY | 40475 | Corridor-Wide Owner Non-Occupied |
| 1094 | MARTHA D SINCLAIR | PICO RIVERA | CA | 90660 | Corridor-Wide Owner Non-Occupied |
| 1095 | MARTHA E FLORES | WHITTIER | CA | 90601 | Corridor-Wide Owner Non-Occupied |
| 1096 | MARTHA H MOSQUEDA | WHITTIER | CA | 90606 | Corridor-Wide Owner Non-Occupied |
| 1097 | MARTHA MORENO | LOS ANGELES | CA | 90063 | Corridor-Wide Owner Non-Occupied |
| 1098 | MARTIN & KATHERINE RAYGOZA | WHITTIER | CA | 90603 | Corridor-Wide Owner Non-Occupied |
| 1099 | MARTIN & MONICA CISNEROS | PICO RIVERA | CA | 90660 | Corridor-Wide Owner Non-Occupied |
| 1100 | MARTIN & TINA M HERNANDEZ | WHITTIER | CA | 90605 | Corridor-Wide Owner Non-Occupied |
| 1101 | MARTIN ALVAREZ | COMMERCE | CA | 90040 | Corridor-Wide Owner Non-Occupied |
| 1102 | MARTIN E CUEVAS | BELL GARDENS | CA | 90201 | Corridor-Wide Owner Non-Occupied |
| 1103 | MARTIN INDUSTRIAL BUILDING LLC | TUCSON | AZ | 85752 | Corridor-Wide Owner Non-Occupied |
| 1104 | MARY A AYALA | HACIENDA HEIGHTS | CA | 91745 | Corridor-Wide Owner Non-Occupied |
| 1105 | MARY C & ADUARDO ANCONA | PICO RIVERA | CA | 90814 | Corridor-Wide Owner Non-Occupied |
| 1106 | MARY CASTILLO | LOS ANGELES | CA | 90063 | Corridor-Wide Owner Non-Occupied |
| 1107 | MARY E BARTLETT | CHINO | CA | 91710 | Corridor-Wide Owner Non-Occupied |
| 1108 | MARY E OSER | FULLERTON | CA | 92835 | Corridor-Wide Owner Non-Occupied |
| 1109 | MARY G NIEVES | PICO RIVERA | CA | 90660 | Corridor-Wide Owner Non-Occupied |
| 1110 | MARY LA BANCA | ROWLAND HEIGHTS | CA | 91748 | Corridor-Wide Owner Non-Occupied |
| 1111 | MARY LA BLANCA | ROWLAND HEIGHTS | CA | 91748 | Corridor-Wide Owner Non-Occupied |
| 1112 | MAUREEN GARRETT | INDIAN WELLS | CA | 92210 | Corridor-Wide Owner Non-Occupied |
| 1113 | MAUREEN JOY MCCUNE | ROWLAND HEIGHTS | CA | 91748 | Corridor-Wide Owner Non-Occupied |
| 1114 | MAURICIO G GONZALEZ | SPRINGVILLE | UT | 84663 | Corridor-Wide Owner Non-Occupied |
| 1115 | MAURICIO IBARRA | LOMPOC | CA | 93436 | Corridor-Wide Owner Non-Occupied |
| 1116 | MAXIMINO & YOLANDA SEGURA | WHITTIER | CA | 90604 | Corridor-Wide Owner Non-Occupied |
| 1117 | MAXIMUS WHOLESELLERS LLC | NEWPORT BEACH | CA | 92660 | Corridor-Wide Owner Non-Occupied |
| 1118 | MAZCO LLC | GLENDALE | CA | 91207 | Corridor-Wide Owner Non-Occupied |
| 1119 | MCLELLAN ESTATE CO | BELMONT | CA | 94002 | Corridor-Wide Owner Non-Occupied |
| 1120 | MEDHAT R MARKUS | CERRITOS | CA | 90703 | Corridor-Wide Owner Non-Occupied |

Eastside Transit Corridor Phase 2 Project
March 2022 Community Meetings - Mailing List
*(Redacted mailing addresses)*

| No. | Name | City | State | Zip Code | Source |
|---|---|---|---|---|---|
| 1121 | MEDHAT R MARKUS | CERRITOS | CA | 90703 | Corridor-Wide Owner Non-Occupied |
| 1122 | MELVIN & HELEN HAYES | LOS ANGELES | CA | 90041 | Corridor-Wide Owner Non-Occupied |
| 1123 | MELVIN KAPLAN | FOUNTAIN VALLEY | CA | 92708 | Corridor-Wide Owner Non-Occupied |
| 1124 | MEMONS LLC | BELL | CA | 90201 | Corridor-Wide Owner Non-Occupied |
| 1125 | MERCURY BOWL LLC | LOS ANGELES | CA | 90067 | Corridor-Wide Owner Non-Occupied |
| 1126 | MERLIN C DONALDSON | ROYAL OAKS | CA | 95076 | Corridor-Wide Owner Non-Occupied |
| 1127 | MERLINDA A SANCHEZ | COMMERCE | CA | 90040 | Corridor-Wide Owner Non-Occupied |
| 1128 | MERRITT DIVERSIFIED LP | SANTA ANA | CA | 92705 | Corridor-Wide Owner Non-Occupied |
| 1129 | METCHKOFF PROPERTIES | SANTA FE SPRINGS | CA | 90670 | Corridor-Wide Owner Non-Occupied |
| 1130 | MGJ INC | LA MIRADA | CA | 90638 | Corridor-Wide Owner Non-Occupied |
| 1131 | MGM PROPERTY INVESTMENTS LLC | COMMERCE | CA | 90040 | Corridor-Wide Owner Non-Occupied |
| 1132 | MICHAEL & CAREN L GILLESPIE | WHITTIER | CA | 90602 | Corridor-Wide Owner Non-Occupied |
| 1133 | MICHAEL & ELIZABETH RAMIREZ | MONTEREY PARK | CA | 91755 | Corridor-Wide Owner Non-Occupied |
| 1134 | MICHAEL A & MARIA SADIUA | IRVINE | CA | 92618 | Corridor-Wide Owner Non-Occupied |
| 1135 | MICHAEL A LARA | LOS ANGELES | CA | 90022 | Corridor-Wide Owner Non-Occupied |
| 1136 | MICHAEL BROSSIN | LOS ANGELES | CA | 90063 | Corridor-Wide Owner Non-Occupied |
| 1137 | MICHAEL BURKS | MISSOULA | MT | 59806 | Corridor-Wide Owner Non-Occupied |
| 1138 | MICHAEL C GARRAHAN | LA HABRA HEIGHTS | CA | 90631 | Corridor-Wide Owner Non-Occupied |
| 1139 | MICHAEL DI PEPPINO | ORANGE | CA | 92867 | Corridor-Wide Owner Non-Occupied |
| 1140 | MICHAEL G SMITH | WILDOMAR | CA | 92595 | Corridor-Wide Owner Non-Occupied |
| 1141 | MICHAEL J & MARIA GALARDO | WHITTIER | CA | 90603 | Corridor-Wide Owner Non-Occupied |
| 1142 | MICHAEL L LEE | WHITTIER | CA | 90606 | Corridor-Wide Owner Non-Occupied |
| 1143 | MICHAEL MARK | THOUSAND OAKS | CA | 91362 | Corridor-Wide Owner Non-Occupied |
| 1144 | MICHAEL R & LISA M STOLT | WHITTIER | CA | 90603 | Corridor-Wide Owner Non-Occupied |
| 1145 | MICHAEL R & SHANNON M LEE | LA VERNE | CA | 91750 | Corridor-Wide Owner Non-Occupied |
| 1146 | MICHAEL R MANSOLINO | VILLA PARK | CA | 92861 | Corridor-Wide Owner Non-Occupied |
| 1147 | MICHAEL S & JULIE A RUSH | WHITTIER | CA | 90605 | Corridor-Wide Owner Non-Occupied |
| 1148 | MICHAEL T & JOAN M OROURKE | LA VERNE | CA | 91750 | Corridor-Wide Owner Non-Occupied |
| 1149 | MICHELE K NICHOLS | WHITTIER | CA | 90601 | Corridor-Wide Owner Non-Occupied |
| 1150 | MICHELLE & CELIA A PINEDO | PICO RIVERA | CA | 90660 | Corridor-Wide Owner Non-Occupied |
| 1151 | MICHELLE GONZALES | VALENCIA | CA | 91354 | Corridor-Wide Owner Non-Occupied |
| 1152 | MICHELLE L & GEORGE H KARPONTINIS | DOWNEY | CA | 90241 | Corridor-Wide Owner Non-Occupied |

| No. | Name | City | State | Zip Code | Source |
|---|---|---|---|---|---|
| 1153 | MICHELLE S HESS | HACIENDA HEIGHTS | CA | 91745 | Corridor-Wide Owner Non-Occupied |
| 1154 | MIGUEL & MAGDALENA GONZALEZ | LA MIRADA | CA | 90638 | Corridor-Wide Owner Non-Occupied |
| 1155 | MIGUEL & MARIA E GRAMILLO | WHITTIER | CA | 90601 | Corridor-Wide Owner Non-Occupied |
| 1156 | MIGUEL & MARY MARTINEZ | WHITTIER | CA | 90601 | Corridor-Wide Owner Non-Occupied |
| 1157 | MIGUEL & MERCEDES N GARCIA | PICO RIVERA | CA | 90660 | Corridor-Wide Owner Non-Occupied |
| 1158 | MIK CONSTRUCTION INC | BREA | CA | 92821 | Corridor-Wide Owner Non-Occupied |
| 1159 | MIKE H MADOKORO | WHITTIER | CA | 90603 | Corridor-Wide Owner Non-Occupied |
| 1160 | MIKE HERNANDEZ | MONTEREY PARK | CA | 91754 | Corridor-Wide Owner Non-Occupied |
| 1161 | MIKE VERNICA | WHITTIER | CA | 90606 | Corridor-Wide Owner Non-Occupied |
| 1162 | MILES E JOHNSON | WHITTIER | CA | 90610 | Corridor-Wide Owner Non-Occupied |
| 1163 | MILLENO LLC | TEMPLE CITY | CA | 91780 | Corridor-Wide Owner Non-Occupied |
| 1164 | MILLER CHRISTINE H FAMILY LIMITED PTNSHP | TORRANCE | CA | 90505 | Corridor-Wide Owner Non-Occupied |
| 1165 | MILLER NELSON A DECD EST OF | LIVERMORE | CA | 94551 | Corridor-Wide Owner Non-Occupied |
| 1166 | MILLIARD & MARILU CALDWELL | LONG BEACH | CA | 90813 | Corridor-Wide Owner Non-Occupied |
| 1167 | MILTON E RUDGE | WHITTIER | CA | 90601 | Corridor-Wide Owner Non-Occupied |
| 1168 | MILTON M GUILLORY | SANTA FE SPRINGS | CA | 90670 | Corridor-Wide Owner Non-Occupied |
| 1169 | MINAS M & VIRGINIA B MARKARIAN | ALTADENA | CA | 91001 | Corridor-Wide Owner Non-Occupied |
| 1170 | MING & WANG F CHENG | HUNTINGTON BEACH | CA | 92646 | Corridor-Wide Owner Non-Occupied |
| 1171 | MINGZHI CHEN | ROWLAND HEIGHTS | CA | 91748 | Corridor-Wide Owner Non-Occupied |
| 1172 | MIRACLE MILE PROPERTIES LP | LOS ANGELES | CA | 90010 | Corridor-Wide Owner Non-Occupied |
| 1173 | MITZ SHIOZAKI | ROSEMEAD | CA | 91770 | Corridor-Wide Owner Non-Occupied |
| 1174 | MJ BUSINESS INC | RIVERSIDE | CA | 92509 | Corridor-Wide Owner Non-Occupied |
| 1175 | MJ SLAUSON INVESTMENT LLC | ANAHEIM | CA | 92801 | Corridor-Wide Owner Non-Occupied |
| 1176 | MKC PROPERTIES INC | LOS ANGELES | CA | 90012 | Corridor-Wide Owner Non-Occupied |
| 1177 | MKV PROPERTIES LLC | LA HABRA | CA | 90631 | Corridor-Wide Owner Non-Occupied |
| 1178 | MLR TSAI INVESTMENTS LLC | LOS ANGELES | CA | 90046 | Corridor-Wide Owner Non-Occupied |
| 1179 | MOMODA INC | ARCADIA | CA | 91007 | Corridor-Wide Owner Non-Occupied |
| 1180 | MONICA C MAYA | SPRING | TX | 77373 | Corridor-Wide Owner Non-Occupied |
| 1181 | MONTEBELLO CITY | MONTEBELLO | CA | 90640 | Corridor-Wide Owner Non-Occupied |
| 1182 | MONTEBELLO INDUSTRIAL BUILDING LLC | CULVER CITY | CA | 90230 | Corridor-Wide Owner Non-Occupied |
| 1183 | MONTEREY PARK VILLAGE ASSOC | CITY OF INDUSTRY | CA | 91746 | Corridor-Wide Owner Non-Occupied |
| 1184 | MOOSEHEAD PARTNERS LLC | SAN DIEGO | CA | 92103 | Corridor-Wide Owner Non-Occupied |

Eastside Transit Corridor Phase 2 Project
March 2022 Community Meetings - Mailing List
*(Redacted mailing addresses)*

| No. | Name | City | State | Zip Code | Source |
|---|---|---|---|---|---|
| 1185 | MORGAN J & SHONA L STITES | DOWNEY | CA | 90241 | Corridor-Wide Owner Non-Occupied |
| 1186 | MORGAN PROPERTIES LLC | WHITTIER | CA | 90603 | Corridor-Wide Owner Non-Occupied |
| 1187 | MP WHITTIER CENTER LLC | LOS ANGELES | CA | 90049 | Corridor-Wide Owner Non-Occupied |
| 1188 | MP WHITTIER CULVER LLC | LOS ANGELES | CA | 90049 | Corridor-Wide Owner Non-Occupied |
| 1189 | MPN 14 | EL MONTE | CA | 91731 | Corridor-Wide Owner Non-Occupied |
| 1190 | MRO ELLIOTT MANAGEMENT INC | LOS ANGELES | CA | 90015 | Corridor-Wide Owner Non-Occupied |
| 1191 | MUHAMMAD ARSHAD | BURBANK | CA | 91501 | Corridor-Wide Owner Non-Occupied |
| 1192 | MUKUNDBHAI & DHIRENDRA L BHAKTA | WHITTIER | CA | 90602 | Corridor-Wide Owner Non-Occupied |
| 1193 | MURE CORP | WHITTIER | CA | 90606 | Corridor-Wide Owner Non-Occupied |
| 1194 | MYRIAN & JOSE A CISNEROS | PICO RIVERA | CA | 90660 | Corridor-Wide Owner Non-Occupied |
| 1195 | MYUNG HO & EUN HWAN LEE | LA HABRA | CA | 90631 | Corridor-Wide Owner Non-Occupied |
| 1196 | NACHO HOUSE INC | WHITTIER | CA | 90603 | Corridor-Wide Owner Non-Occupied |
| 1197 | NANCY A HEISS | FULLERTON | CA | 92835 | Corridor-Wide Owner Non-Occupied |
| 1198 | NANCY GALBAN | WHITTIER | CA | 90606 | Corridor-Wide Owner Non-Occupied |
| 1199 | NANCY L BLACK | ESCONDIDO | CA | 92026 | Corridor-Wide Owner Non-Occupied |
| 1200 | NANCY PANTING | SEAL BEACH | CA | 90740 | Corridor-Wide Owner Non-Occupied |
| 1201 | NANCY T HAMAMOTO | MONTEREY PARK | CA | 91755 | Corridor-Wide Owner Non-Occupied |
| 1202 | NANCY VALDEZ | WHITTIER | CA | 90606 | Corridor-Wide Owner Non-Occupied |
| 1203 | NANCY W LIN | ALHAMBRA | CA | 91801 | Corridor-Wide Owner Non-Occupied |
| 1204 | NARAINDAS & PRAMILA TEKCHANDANI | RANCHO PALOS VERD | CA | 90275 | Corridor-Wide Owner Non-Occupied |
| 1205 | NATIONAL WASHINGTON BOULEVARD LLC | LOS ANGELES | CA | 90034 | Corridor-Wide Owner Non-Occupied |
| 1206 | NAZARIA A CAVNER | LAGUNA BEACH | CA | 92652 | Corridor-Wide Owner Non-Occupied |
| 1207 | NAZIRI JACOB CO TR | BEVERLY HILLS | CA | 90212 | Corridor-Wide Owner Non-Occupied |
| 1208 | NEGUS DANIEL K CO TR | LOS ALTOS | CA | 94022 | Corridor-Wide Owner Non-Occupied |
| 1209 | NEW NAVIGATION LLC | FOUNTAIN VALLEY | CA | 92708 | Corridor-Wide Owner Non-Occupied |
| 1210 | NGHE T NGO | ROSEMEAD | CA | 91770 | Corridor-Wide Owner Non-Occupied |
| 1211 | NICHOLAS A & GEMMA A DESON | WHITTIER | CA | 90604 | Corridor-Wide Owner Non-Occupied |
| 1212 | NICKOLAS W & H FEDEROFF | WHITTIER | CA | 90607 | Corridor-Wide Owner Non-Occupied |
| 1213 | NICOLAS & HERLINDA SANCHEZ | WHITTIER | CA | 90606 | Corridor-Wide Owner Non-Occupied |
| 1214 | NICOLAS & LIGIA B VALENZUELA | MONTEBELLO | CA | 90640 | Corridor-Wide Owner Non-Occupied |
| 1215 | NICOLAS LUNA | LYNWOOD | CA | 90262 | Corridor-Wide Owner Non-Occupied |
| 1216 | NING XU CO | ARCADIA | CA | 91006 | Corridor-Wide Owner Non-Occupied |

Eastside Transit Corridor Phase 2 Project
March 2022 Community Meetings - Mailing List
*(Redacted mailing addresses)*

| No. | Name | City | State | Zip Code | Source |
|---|---|---|---|---|---|
| 1217 | NIRA M TEA | MONTEBELLO | CA | 90640 | Corridor-Wide Owner Non-Occupied |
| 1218 | NITA L ADAMSON | LAGUNA NIGUEL | CA | 92677 | Corridor-Wide Owner Non-Occupied |
| 1219 | NOE & NELLIE R AGUIRRE | LAS VEGAS | NV | 89135 | Corridor-Wide Owner Non-Occupied |
| 1220 | NORA D CERDA | FONTANA | CA | 92337 | Corridor-Wide Owner Non-Occupied |
| 1221 | NORBERTA Q MARTINEZ | LA MIRADA | CA | 90638 | Corridor-Wide Owner Non-Occupied |
| 1222 | NORMA O SERRANO | HUNTINGTON PARK | CA | 90255 | Corridor-Wide Owner Non-Occupied |
| 1223 | NORTH COAST BUSINESS PARK LP | ENCINITAS | CA | 92024 | Corridor-Wide Owner Non-Occupied |
| 1224 | NORTH COAST BUSINESS PARK LP | BEVERLY HILLS | CA | 90210 | Corridor-Wide Owner Non-Occupied |
| 1225 | NORTH GREENLEAF LLC | TORRANCE | CA | 90501 | Corridor-Wide Owner Non-Occupied |
| 1226 | NORWALK INVESTMENTS LP | TORRANCE | CA | 90502 | Corridor-Wide Owner Non-Occupied |
| 1227 | NP 6800 WASHINGTON LLC | NEWPORT BEACH | CA | 92660 | Corridor-Wide Owner Non-Occupied |
| 1228 | NWM CORP | LAS CRUCES | NM | 88005 | Corridor-Wide Owner Non-Occupied |
| 1229 | O S COMPANY LLC | LA HABRA | CA | 90631 | Corridor-Wide Owner Non-Occupied |
| 1230 | OHANES J NAHAS | ARCADIA | CA | 91006 | Corridor-Wide Owner Non-Occupied |
| 1231 | OLIAIE SLAUSON LLC | PICO RIVERA | CA | 90660 | Corridor-Wide Owner Non-Occupied |
| 1232 | OLIVIA & GERARDO J VELASCO | EL MONTE | CA | 91732 | Corridor-Wide Owner Non-Occupied |
| 1233 | OLIVIA LOPEZ | LOS ANGELES | CA | 90022 | Corridor-Wide Owner Non-Occupied |
| 1234 | OMEGA CHEMICAL PRP GROUP LLC | WESTLAKE VILLAGE | CA | 91361 | Corridor-Wide Owner Non-Occupied |
| 1235 | ORIENT EXPRESS LLC | LOS ANGELES | CA | 90024 | Corridor-Wide Owner Non-Occupied |
| 1236 | ORLANDO & DESIREE DE LA FUENTE | PICO RIVERA | CA | 90660 | Corridor-Wide Owner Non-Occupied |
| 1237 | OSCAR & ROSANNA K CALOCA | CHINO | CA | 91710 | Corridor-Wide Owner Non-Occupied |
| 1238 | OSCAR & VERONICA GOMEZ | RIVERSIDE | CA | 92508 | Corridor-Wide Owner Non-Occupied |
| 1239 | OSCAR A CORNEJO | WHITTIER | CA | 90606 | Corridor-Wide Owner Non-Occupied |
| 1240 | OTILA M OLMOS | PASADENA | CA | 91104 | Corridor-Wide Owner Non-Occupied |
| 1241 | OTIS & GERTHERENE WRIGHT | HACIENDA HEIGHTS | CA | 91745 | Corridor-Wide Owner Non-Occupied |
| 1242 | OVERNITE TRANSPORTATION CO | ATLANTA | GA | 30358 | Corridor-Wide Owner Non-Occupied |
| 1243 | PABLO GOMEZ | LOS ANGELES | CA | 90011 | Corridor-Wide Owner Non-Occupied |
| 1244 | PAINTERS AND ALLIED TRADES DISTRICT COUNCIL NO 36 | ALTADENA | CA | 91001 | Corridor-Wide Owner Non-Occupied |
| 1245 | PAMELA A FRANCIS | LAKEPORT | CA | 95453 | Corridor-Wide Owner Non-Occupied |
| 1246 | PARK AND ASSOCIATES LLC | MORGAN HILL | CA | 95037 | Corridor-Wide Owner Non-Occupied |
| 1247 | PARKVIEW PROPERTY MANAGEMENT LLC | HUNTINGTON BEACH | CA | 92648 | Corridor-Wide Owner Non-Occupied |
| 1248 | PATRICIA AGUILAR | WHITTIER | CA | 90606 | Corridor-Wide Owner Non-Occupied |

Eastside Transit Corridor Phase 2 Project
March 2022 Community Meetings - Mailing List
*(Redacted mailing addresses)*

| No. | Name | City | State | Zip Code | Source |
|---|---|---|---|---|---|
| 1249 | PATRICIA B TORNAMAR ORTIZ | COMMERCE | CA | 90040 | Corridor-Wide Owner Non-Occupied |
| 1250 | PATRICIA J SMISSEN | SEAL BEACH | CA | 90740 | Corridor-Wide Owner Non-Occupied |
| 1251 | PATRICIA M ALVARADO | GLENDALE | CA | 91201 | Corridor-Wide Owner Non-Occupied |
| 1252 | PATRICIA M WALKER | STANTON | CA | 90680 | Corridor-Wide Owner Non-Occupied |
| 1253 | PATRICK F MONROY | LONG BEACH | CA | 90805 | Corridor-Wide Owner Non-Occupied |
| 1254 | PATRICK K & JANE O OHARA | ROWLAND HEIGHTS | CA | 91748 | Corridor-Wide Owner Non-Occupied |
| 1255 | PAUL & ANITA GUTIERREZ | WHITTIER | CA | 90606 | Corridor-Wide Owner Non-Occupied |
| 1256 | PAUL C HEROLD FAMILY LLC | WHITTIER | CA | 90602 | Corridor-Wide Owner Non-Occupied |
| 1257 | PAUL E & STEVE S BRADLEY | SCOTTSDALE | AZ | 85261 | Corridor-Wide Owner Non-Occupied |
| 1258 | PAUL J & MARGARET E MCCANN | WHITTIER | CA | 90601 | Corridor-Wide Owner Non-Occupied |
| 1259 | PAUL M & EVIE L VIDOR | INDIAN WELLS | CA | 92210 | Corridor-Wide Owner Non-Occupied |
| 1260 | PAUL T NAKADATE | MONTEBELLO | CA | 90640 | Corridor-Wide Owner Non-Occupied |
| 1261 | PAULA P BAZAN | HACIENDA HEIGHTS | CA | 91745 | Corridor-Wide Owner Non-Occupied |
| 1262 | PAUL-WEIL WHITTIER PROPERTIES | GLENDALE | CA | 91201 | Corridor-Wide Owner Non-Occupied |
| 1263 | PAYNE L D DECD EST OF | BREA | CA | 92823 | Corridor-Wide Owner Non-Occupied |
| 1264 | PB 1400 WASHINGTON LLC | LOS ANGELES | CA | 90040 | Corridor-Wide Owner Non-Occupied |
| 1265 | PEDRO & DELIA DIAZ | ROWLAND HEIGHTS | CA | 91748 | Corridor-Wide Owner Non-Occupied |
| 1266 | PEDRO & DIANA J ROMERO | RANCHO CUCAMONGA | CA | 91739 | Corridor-Wide Owner Non-Occupied |
| 1267 | PEDRO & MARIA E MORA | LOS ANGELES | CA | 90011 | Corridor-Wide Owner Non-Occupied |
| 1268 | PEDRO E & LIZBETH ARJONA | SANTA FE SPRINGS | CA | 90670 | Corridor-Wide Owner Non-Occupied |
| 1269 | PEDRO YSAIS | COMMERCE | CA | 90040 | Corridor-Wide Owner Non-Occupied |
| 1270 | PENG WANG | ARTESIA | CA | 90701 | Corridor-Wide Owner Non-Occupied |
| 1271 | PENSCO TRUST CO LLC CSTDN | DENVER | CO | 80217 | Corridor-Wide Owner Non-Occupied |
| 1272 | PENSCO TRUST COMPANY CSTDN FBO MARLENE GILMAN | WHITTIER | CA | 90602 | Corridor-Wide Owner Non-Occupied |
| 1273 | PEP BOYS MANNY MOE AND JACK OF CALIFORNIA | PHILADELPHIA | PA | 19132 | Corridor-Wide Owner Non-Occupied |
| 1274 | PERRY W & ROXANNA J HAUSE | CYPRESS | CA | 90630 | Corridor-Wide Owner Non-Occupied |
| 1275 | PETER D COSTABLE | WHITTIER | CA | 90601 | Corridor-Wide Owner Non-Occupied |
| 1276 | PETER TRAN | MONTEBELLO | CA | 90640 | Corridor-Wide Owner Non-Occupied |
| 1277 | PETRUS L LOUWERS | WHITTIER | CA | 90604 | Corridor-Wide Owner Non-Occupied |
| 1278 | PHILIP & SEE D LUI | MONTEREY PARK | CA | 91754 | Corridor-Wide Owner Non-Occupied |
| 1279 | PHILIP NASSIEF | SAN MARINO | CA | 91108 | Corridor-Wide Owner Non-Occupied |
| 1280 | PHILLIP & MARIA GARCIA | ROWLAND HEIGHTS | CA | 91748 | Corridor-Wide Owner Non-Occupied |

| No. | Name | City | State | Zip Code | Source |
|---|---|---|---|---|---|
| 1281 | PHYLLIS G LORET | WHITTIER | CA | 90606 | Corridor-Wide Owner Non-Occupied |
| 1282 | PI PROPERTIES 4 LLC | ARCADIA | CA | 91006 | Corridor-Wide Owner Non-Occupied |
| 1283 | PICO RIVERA CITY | PICO RIVERA | CA | 90660 | Corridor-Wide Owner Non-Occupied |
| 1284 | PICO RIVERA FASHION PARK LP | ARCADIA | CA | 91006 | Corridor-Wide Owner Non-Occupied |
| 1285 | PICO RIVERA HOLDINGS LVT LLC | LOS ANGELES | CA | 90067 | Corridor-Wide Owner Non-Occupied |
| 1286 | PICO RIVERA LLC | CAMPBELL | CA | 95008 | Corridor-Wide Owner Non-Occupied |
| 1287 | PICO RIVERA VILLAS LLC | DOWNEY | CA | 90239 | Corridor-Wide Owner Non-Occupied |
| 1288 | PICO UNITED PROPERTIES LLC | PICO RIVERA | CA | 90660 | Corridor-Wide Owner Non-Occupied |
| 1289 | PICO WATER DISTRICT | PICO RIVERA | CA | 90660 | Corridor-Wide Owner Non-Occupied |
| 1290 | PIH HEALTH INC | WHITTIER | CA | 90602 | Corridor-Wide Owner Non-Occupied |
| 1291 | PONDOFF REALTY INC | CHINO HILLS | CA | 91709 | Corridor-Wide Owner Non-Occupied |
| 1292 | PONG CHEUN KAO | ARCADIA | CA | 91007 | Corridor-Wide Owner Non-Occupied |
| 1293 | POWER 4 SEASON INC | HACIENDA HEIGHTS | CA | 91745 | Corridor-Wide Owner Non-Occupied |
| 1294 | PRELAND LLC | LOS ANGELES | CA | 90021 | Corridor-Wide Owner Non-Occupied |
| 1295 | PRISCILLA FLORES | MONTEBELLO | CA | 90640 | Corridor-Wide Owner Non-Occupied |
| 1296 | PRODUCTS DYNAFLEX | LOS ANGELES | CA | 90040 | Corridor-Wide Owner Non-Occupied |
| 1297 | PROLOGIS CALIFORNIA I LLC | DENVER | CO | 80202 | Corridor-Wide Owner Non-Occupied |
| 1298 | PROLOGIS TARGETED US LOGISTICS FUND LP | DENVER | CO | 80202 | Corridor-Wide Owner Non-Occupied |
| 1299 | PROLOGIS USLV NEWCA 6 LLC | DENVER | CO | 80202 | Corridor-Wide Owner Non-Occupied |
| 1300 | PSIF WR WHITTIER LLC | NEWPORT BEACH | CA | 92660 | Corridor-Wide Owner Non-Occupied |
| 1301 | PSN PROPERTY LLC | LOS ANGELES | CA | 90010 | Corridor-Wide Owner Non-Occupied |
| 1302 | PUBLIC STORAGE INC | GLENDALE | CA | 91201 | Corridor-Wide Owner Non-Occupied |
| 1303 | PUTNAM REAL ESTATE PROP LLC | WHITTIER | CA | 90602 | Corridor-Wide Owner Non-Occupied |
| 1304 | PUTNAM REAL ESTATE PROPERTIES LLC | WHITTIER | CA | 90602 | Corridor-Wide Owner Non-Occupied |
| 1305 | PYKA ANDREW J DECD EST OF | SPOKANE | WA | 99208 | Corridor-Wide Owner Non-Occupied |
| 1306 | QCP BUILDING ADMINISTRATOR LLC | SCOTTSDALE | AZ | 85255 | Corridor-Wide Owner Non-Occupied |
| 1307 | QI LIANG | ROWLAND HEIGHTS | CA | 91748 | Corridor-Wide Owner Non-Occupied |
| 1308 | R AND G PARTNERSHIP | GLENDORA | CA | 91741 | Corridor-Wide Owner Non-Occupied |
| 1309 | R AND S MANAGEMENT GENERAL PARTNERSHIP | WHITTIER | CA | 90606 | Corridor-Wide Owner Non-Occupied |
| 1310 | R M & M C CONSTANCIO | WHITTIER | CA | 90606 | Corridor-Wide Owner Non-Occupied |
| 1311 | RACHEL G MERLO | PICO RIVERA | CA | 90660 | Corridor-Wide Owner Non-Occupied |
| 1312 | RAFAEL & GRETA GUTIERREZ | PICO RIVERA | CA | 90660 | Corridor-Wide Owner Non-Occupied |

Eastside Transit Corridor Phase 2 Project
March 2022 Community Meetings - Mailing List
*(Redacted mailing addresses)*

| No. | Name | City | State | Zip Code | Source |
|---|---|---|---|---|---|
| 1313 | RAFAEL L MARES | PICO RIVERA | CA | 90660 | Corridor-Wide Owner Non-Occupied |
| 1314 | RAJESH & ANJANA PATEL | DOWNEY | CA | 90240 | Corridor-Wide Owner Non-Occupied |
| 1315 | RAJESH & MINAL CHOLLERA | WHITTIER | CA | 90602 | Corridor-Wide Owner Non-Occupied |
| 1316 | RALPH & DEBRA M SEDILLO | PICO RIVERA | CA | 90660 | Corridor-Wide Owner Non-Occupied |
| 1317 | RALPH D & ROBERT CENDEJAS | GRAND TERRACE | CA | 92313 | Corridor-Wide Owner Non-Occupied |
| 1318 | RALPH E & DEBRA M SEDILLO | WASHINGTON | DC | 20026 | Corridor-Wide Owner Non-Occupied |
| 1319 | RALPH H MORAN | LOS ANGELES | CA | 90040 | Corridor-Wide Owner Non-Occupied |
| 1320 | RALPHS GROCERY CO | COMPTON | CA | 90220 | Corridor-Wide Owner Non-Occupied |
| 1321 | RAMEZ KARKAFI | LOS ANGELES | CA | 90024 | Corridor-Wide Owner Non-Occupied |
| 1322 | RAMIRO & ANGELINA CASILLAS | WHITTIER | CA | 90601 | Corridor-Wide Owner Non-Occupied |
| 1323 | RAMIRO & VERONICA J VIRAMONTES | WEST COVINA | CA | 91791 | Corridor-Wide Owner Non-Occupied |
| 1324 | RAMIRO RICO | LA PUENTE | CA | 91746 | Corridor-Wide Owner Non-Occupied |
| 1325 | RAMON & EMILY CISNEROS | WHITTIER | CA | 90604 | Corridor-Wide Owner Non-Occupied |
| 1326 | RAMON & MARIA FRANCO | WHITTIER | CA | 90605 | Corridor-Wide Owner Non-Occupied |
| 1327 | RAMON & SYLVIE L HERNANDEZ | WHITTIER | CA | 90601 | Corridor-Wide Owner Non-Occupied |
| 1328 | RAMON B BEAS | WHITTIER | CA | 90604 | Corridor-Wide Owner Non-Occupied |
| 1329 | RAMON CERVANTES | WHITTIER | CA | 90603 | Corridor-Wide Owner Non-Occupied |
| 1330 | RAMON E SOLIS | LOS ANGELES | CA | 90033 | Corridor-Wide Owner Non-Occupied |
| 1331 | RAMON RAMIREZ ESPINO | PICO RIVERA | CA | 90660 | Corridor-Wide Owner Non-Occupied |
| 1332 | RAMONA G LOPEZ | TUCSON | AZ | 85713 | Corridor-Wide Owner Non-Occupied |
| 1333 | RAMONA ORTIZ | WHITTIER | CA | 90604 | Corridor-Wide Owner Non-Occupied |
| 1334 | RAMZY SAAD | LA HABRA | CA | 90631 | Corridor-Wide Owner Non-Occupied |
| 1335 | RANDALL & PATRICIA STEYER | RANCHO CUCAMONGA | CA | 91701 | Corridor-Wide Owner Non-Occupied |
| 1336 | RANDY L & GAIL A FITZPATRICK | TEMECULA | CA | 92592 | Corridor-Wide Owner Non-Occupied |
| 1337 | RANDY MAKSOUD | GLENDALE | CA | 91201 | Corridor-Wide Owner Non-Occupied |
| 1338 | RAUL & BLANCE E MORA | CANYON COUNTRY | CA | 91387 | Corridor-Wide Owner Non-Occupied |
| 1339 | RAUL DE LA CRUZ | WHITTIER | CA | 90606 | Corridor-Wide Owner Non-Occupied |
| 1340 | RAUL GARCIA | PICO RIVERA | CA | 90660 | Corridor-Wide Owner Non-Occupied |
| 1341 | RAUL VARELA | ROSEMEAD | CA | 91770 | Corridor-Wide Owner Non-Occupied |
| 1342 | RAY CHAMOUN | THOUSAND OAKS | CA | 91320 | Corridor-Wide Owner Non-Occupied |
| 1343 | RAYMOND & EMMA TRUJILLO | MORENO VALLEY | CA | 92557 | Corridor-Wide Owner Non-Occupied |
| 1344 | RAYMOND A GARCIA | WHITTIER | CA | 90601 | Corridor-Wide Owner Non-Occupied |

Eastside Transit Corridor Phase 2 Project
March 2022 Community Meetings - Mailing List
*(Redacted mailing addresses)*

| No. | Name | City | State | Zip Code | Source |
|---|---|---|---|---|---|
| 1345 | RAYMOND J & AUDREY Q DICK | FRANKLIN | TN | 37064 | Corridor-Wide Owner Non-Occupied |
| 1346 | RAYMOND VEGA | WHITTIER | CA | 90606 | Corridor-Wide Owner Non-Occupied |
| 1347 | RBABS INVESTMENTS 5 LLC | COMMERCE | CA | 90040 | Corridor-Wide Owner Non-Occupied |
| 1348 | RDM CAPITAL LLC | COMMERCE | CA | 90040 | Corridor-Wide Owner Non-Occupied |
| 1349 | RDM CAPITAL LLC | WHITTIER | CA | 90603 | Corridor-Wide Owner Non-Occupied |
| 1350 | RDMVH PROPERTIES LLC | WHITTIER | CA | 90603 | Corridor-Wide Owner Non-Occupied |
| 1351 | RDR FOODS INC | NEWBURY PARK | CA | 91320 | Corridor-Wide Owner Non-Occupied |
| 1352 | REDEVELOPMENT AGENCY OF COMMERCE CITY | LOS ANGELES | CA | 90040 | Corridor-Wide Owner Non-Occupied |
| 1353 | REDEVELOPMENT AGENCY OF WHITTIER CITY | WHITTIER | CA | 90602 | Corridor-Wide Owner Non-Occupied |
| 1354 | REINA G VELASQUEZ | PICO RIVERA | CA | 90660 | Corridor-Wide Owner Non-Occupied |
| 1355 | RENE M ROTHROCK SINGLETON | PICO RIVERA | CA | 90660 | Corridor-Wide Owner Non-Occupied |
| 1356 | RENE RODARTE | SAN CLEMENTE | CA | 92673 | Corridor-Wide Owner Non-Occupied |
| 1357 | RENEE M GONZALEZ | WHITTIER | CA | 90603 | Corridor-Wide Owner Non-Occupied |
| 1358 | RENEE S HARWICK | LOS ANGELES | CA | 90015 | Corridor-Wide Owner Non-Occupied |
| 1359 | RENITA CERVANTES | LONG BEACH | CA | 90813 | Corridor-Wide Owner Non-Occupied |
| 1360 | RENLI QIAO | LOS ANGELES | CA | 90036 | Corridor-Wide Owner Non-Occupied |
| 1361 | REXFORD INDUSTRIAL REALTY LP | LOS ANGELES | CA | 90025 | Corridor-Wide Owner Non-Occupied |
| 1362 | REYNOLDS K OHAI | MONTCLAIR | CA | 91763 | Corridor-Wide Owner Non-Occupied |
| 1363 | RIBELINO HARO | PALM SPRINGS | CA | 92263 | Corridor-Wide Owner Non-Occupied |
| 1364 | RIC & JOSLYN LARSEN | SANTA FE SPRINGS | CA | 90670 | Corridor-Wide Owner Non-Occupied |
| 1365 | RICARDO ARIAS | WHITTIER | CA | 90605 | Corridor-Wide Owner Non-Occupied |
| 1366 | RICHARD & CYNTHIA ORTEGA | WHITTIER | CA | 90601 | Corridor-Wide Owner Non-Occupied |
| 1367 | RICHARD & HELEN HU | LA HABRA HEIGHTS | CA | 90631 | Corridor-Wide Owner Non-Occupied |
| 1368 | RICHARD & LORRAINE MEDINA | WHITTIER | CA | 90604 | Corridor-Wide Owner Non-Occupied |
| 1369 | RICHARD A ORTIZ | HUNTINGTON BEACH | CA | 92647 | Corridor-Wide Owner Non-Occupied |
| 1370 | RICHARD D & YONA RUDOLPH | BEVERLY HILLS | CA | 90211 | Corridor-Wide Owner Non-Occupied |
| 1371 | RICHARD D LEITNER | LOS ALAMITOS | CA | 90720 | Corridor-Wide Owner Non-Occupied |
| 1372 | RICHARD E BATTENSCHLAG | DOWNEY | CA | 90242 | Corridor-Wide Owner Non-Occupied |
| 1373 | RICHARD E DAWSON | ORANGE | CA | 92867 | Corridor-Wide Owner Non-Occupied |
| 1374 | RICHARD HARIYONO | ROSEMEAD | CA | 91770 | Corridor-Wide Owner Non-Occupied |
| 1375 | RICHARD R & GLORIA R PEREA | COVINA | CA | 91724 | Corridor-Wide Owner Non-Occupied |
| 1376 | RICHARD RAYA | MONTEBELLO | CA | 90640 | Corridor-Wide Owner Non-Occupied |

Eastside Transit Corridor Phase 2 Project
March 2022 Community Meetings - Mailing List
*(Redacted mailing addresses)*

| No. | Name | City | State | Zip Code | Source |
|---|---|---|---|---|---|
| 1377 | RICHARD VEGA | PICO RIVERA | CA | 90660 | Corridor-Wide Owner Non-Occupied |
| 1378 | RICHARD W & PEGGY E CASLOW | NORWALK | CA | 90651 | Corridor-Wide Owner Non-Occupied |
| 1379 | RICHARD W DOWLING | WHITTIER | CA | 90609 | Corridor-Wide Owner Non-Occupied |
| 1380 | RICHARD Y & TRISHA B CHEN | ARCADIA | CA | 91006 | Corridor-Wide Owner Non-Occupied |
| 1381 | RICK T SANDS | PICO RIVERA | CA | 90660 | Corridor-Wide Owner Non-Occupied |
| 1382 | RICK V & SUSAN J SCIALLA | WHITTIER | CA | 90606 | Corridor-Wide Owner Non-Occupied |
| 1383 | RICK V SCIALLA | WHITTIER | CA | 90602 | Corridor-Wide Owner Non-Occupied |
| 1384 | RIGOBERTO FUENTES | MONTEREY PARK | CA | 91754 | Corridor-Wide Owner Non-Occupied |
| 1385 | RIO HONDO CENTER LLC | ROWLAND HEIGHTS | CA | 91748 | Corridor-Wide Owner Non-Occupied |
| 1386 | RISHING STARS INVESTMENT GROUP LLC | WESTMINSTER | CA | 92683 | Corridor-Wide Owner Non-Occupied |
| 1387 | RLJ INVESTMENT PROPERTIES LLC | LA MIRADA | CA | 90638 | Corridor-Wide Owner Non-Occupied |
| 1388 | RMX RESOURCES LLC | DALLAS | TX | 75219 | Corridor-Wide Owner Non-Occupied |
| 1389 | ROBERT & CAROL LARSON | ORANGE | CA | 92867 | Corridor-Wide Owner Non-Occupied |
| 1390 | ROBERT & ELSA GAGLIARDINO | HUNTINGTON BEACH | CA | 92646 | Corridor-Wide Owner Non-Occupied |
| 1391 | ROBERT & JEANNETTE VARELA | PICO RIVERA | CA | 90660 | Corridor-Wide Owner Non-Occupied |
| 1392 | ROBERT & KRISTINA M SONHEIM | AUSTIN | TX | 78732 | Corridor-Wide Owner Non-Occupied |
| 1393 | ROBERT & MARICRUZ GONZALEZ | WHITTIER | CA | 90602 | Corridor-Wide Owner Non-Occupied |
| 1394 | ROBERT & SARAH CHAVEZ | PICO RIVERA | CA | 90660 | Corridor-Wide Owner Non-Occupied |
| 1395 | ROBERT & SHIRLEY MURPHY | WHITTIER | CA | 90605 | Corridor-Wide Owner Non-Occupied |
| 1396 | ROBERT & STEPHANIE SWEENEY | SEAL BEACH | CA | 90740 | Corridor-Wide Owner Non-Occupied |
| 1397 | ROBERT A OROPALLO | PASADENA | CA | 91106 | Corridor-Wide Owner Non-Occupied |
| 1398 | ROBERT A VAN OOSTING | WHITTIER | CA | 90605 | Corridor-Wide Owner Non-Occupied |
| 1399 | ROBERT CABRERA | LA HABRA | CA | 90631 | Corridor-Wide Owner Non-Occupied |
| 1400 | ROBERT E & ROSANA MORA | HESPERIA | CA | 92345 | Corridor-Wide Owner Non-Occupied |
| 1401 | ROBERT F KOLEC | LOS OSOS | CA | 93402 | Corridor-Wide Owner Non-Occupied |
| 1402 | ROBERT F WOEHRMANN | RANCHO MIRAGE | CA | 92270 | Corridor-Wide Owner Non-Occupied |
| 1403 | ROBERT G EGGE | BELLFLOWER | CA | 90706 | Corridor-Wide Owner Non-Occupied |
| 1404 | ROBERT GASTELUM | LA HABRA | CA | 90631 | Corridor-Wide Owner Non-Occupied |
| 1405 | ROBERT I CAMMACK | WHITTIER | CA | 90602 | Corridor-Wide Owner Non-Occupied |
| 1406 | ROBERT I CAMMACK | BEAVERTON | OR | 97006 | Corridor-Wide Owner Non-Occupied |
| 1407 | ROBERT J & LEIGH A BARRETT | ANAHEIM | CA | 92825 | Corridor-Wide Owner Non-Occupied |
| 1408 | ROBERT J & LYDIA L CURRIE | WHITTIER | CA | 90604 | Corridor-Wide Owner Non-Occupied |

Eastside Transit Corridor Phase 2 Project
March 2022 Community Meetings - Mailing List
*(Redacted mailing addresses)*

| No. | Name | City | State | Zip Code | Source |
|---|---|---|---|---|---|
| 1409 | ROBERT JULIUS | SANTA FE SPRINGS | CA | 90670 | Corridor-Wide Owner Non-Occupied |
| 1410 | ROBERT L & MAY W PARRY | CARSON CITY | NV | 89706 | Corridor-Wide Owner Non-Occupied |
| 1411 | ROBERT L CAVAZOS | PICO RIVERA | CA | 90660 | Corridor-Wide Owner Non-Occupied |
| 1412 | ROBERT L POTTER | WHITTIER | CA | 90601 | Corridor-Wide Owner Non-Occupied |
| 1413 | ROBERT M & NOBUKO KOCHI | CARLSBAD | CA | 92013 | Corridor-Wide Owner Non-Occupied |
| 1414 | ROBERT M & NOBUKO KOCHI | REDONDO BEACH | CA | 90277 | Corridor-Wide Owner Non-Occupied |
| 1415 | ROBERT M CASTANEDA IRMA E RODRIGUEZ | CYPRESS | CA | 90630 | Corridor-Wide Owner Non-Occupied |
| 1416 | ROBERT M RODRIGUEZ | CYPRESS | CA | 90630 | Corridor-Wide Owner Non-Occupied |
| 1417 | ROBERT P & VICTORIA MENDOZA | LAKEWOOD | CA | 90712 | Corridor-Wide Owner Non-Occupied |
| 1418 | ROBERT R & SUE S HERRON | ARCADIA | CA | 91007 | Corridor-Wide Owner Non-Occupied |
| 1419 | ROBERT R VANDERGRIFF | MARIETTA | GA | 30068 | Corridor-Wide Owner Non-Occupied |
| 1420 | ROBERT TINGLEY | YORBA LINDA | CA | 92886 | Corridor-Wide Owner Non-Occupied |
| 1421 | ROBERT VARELA | PICO RIVERA | CA | 90660 | Corridor-Wide Owner Non-Occupied |
| 1422 | ROBERT W & NANCY A GOOD | CRESTED BUTTE | CO | 81224 | Corridor-Wide Owner Non-Occupied |
| 1423 | ROBERTO & EMMA IBARRA | RANCHO CUCAMONGA | CA | 91739 | Corridor-Wide Owner Non-Occupied |
| 1424 | ROBERTO & SOCORRO SANTIAGO | BALDWIN PARK | CA | 91706 | Corridor-Wide Owner Non-Occupied |
| 1425 | ROBERTO FIGUEROA | PICO RIVERA | CA | 90660 | Corridor-Wide Owner Non-Occupied |
| 1426 | ROBERTO GAMEZ | PICO RIVERA | CA | 90660 | Corridor-Wide Owner Non-Occupied |
| 1427 | ROBERTO MENDOZA | MONTEBELLO | CA | 90640 | Corridor-Wide Owner Non-Occupied |
| 1428 | RODOLFO & RAQUEL ARRIAGA | HACIENDA HEIGHTS | CA | 91745 | Corridor-Wide Owner Non-Occupied |
| 1429 | RODRIGO & MARIA BARRIOS | WHITTIER | CA | 90603 | Corridor-Wide Owner Non-Occupied |
| 1430 | ROGACIANO M VALDEZ | SANTA FE SPRINGS | CA | 90606 | Corridor-Wide Owner Non-Occupied |
| 1431 | ROLAND K PATTERSON | SANTA ANA | CA | 92704 | Corridor-Wide Owner Non-Occupied |
| 1432 | RONALD & DIANE Y MONTALTO | NORWALK | CA | 90651 | Corridor-Wide Owner Non-Occupied |
| 1433 | RONALD E & BEVERLY A BARKER | LA MIRADA | CA | 90638 | Corridor-Wide Owner Non-Occupied |
| 1434 | RONALD G DAUBERT | SAN JUAN CAPISTRA | CA | 92675 | Corridor-Wide Owner Non-Occupied |
| 1435 | RONALD H & GOHARIK GABRIEL | SANTA FE SPRINGS | CA | 90670 | Corridor-Wide Owner Non-Occupied |
| 1436 | RONALD IAMS | NORWALK | CA | 90650 | Corridor-Wide Owner Non-Occupied |
| 1437 | RONALD M & GINA L SCHMITT | WHITTIER | CA | 90601 | Corridor-Wide Owner Non-Occupied |
| 1438 | ROSA & MIGUEL RODRIGUEZ | WOODLAND | CA | 95776 | Corridor-Wide Owner Non-Occupied |
| 1439 | ROSA E SERA | WHITTIER | CA | 90606 | Corridor-Wide Owner Non-Occupied |
| 1440 | ROSALIO ALVAREZ | WHITTIER | CA | 90605 | Corridor-Wide Owner Non-Occupied |

| No. | Name | City | State | Zip Code | Source |
|---|---|---|---|---|---|
| 1441 | ROSE HETZLER | MIRA LOMA | CA | 91752 | Corridor-Wide Owner Non-Occupied |
| 1442 | ROSEWOOD PARK APARTMENTS LP | ARCADIA | CA | 91006 | Corridor-Wide Owner Non-Occupied |
| 1443 | ROY H & JONELLE L ANDERSON | FRESNO | CA | 93711 | Corridor-Wide Owner Non-Occupied |
| 1444 | ROY WANG | HACIENDA HEIGHTS | CA | 91745 | Corridor-Wide Owner Non-Occupied |
| 1445 | ROY Y GOTO | MONTEREY PARK | CA | 91754 | Corridor-Wide Owner Non-Occupied |
| 1446 | RUBEN & CARMINA RUBALCAVA | PICO RIVERA | CA | 90660 | Corridor-Wide Owner Non-Occupied |
| 1447 | RUBEN & PATRICIA GONZALEZ | ALHAMBRA | CA | 91801 | Corridor-Wide Owner Non-Occupied |
| 1448 | RUBEN & SYLVIA R GONZALEZ | WHITTIER | CA | 90605 | Corridor-Wide Owner Non-Occupied |
| 1449 | RUBEN CELIZ | LOS ANGELES | CA | 90065 | Corridor-Wide Owner Non-Occupied |
| 1450 | RUBEN GONZALEZ | ROWLAND HEIGHTS | CA | 91748 | Corridor-Wide Owner Non-Occupied |
| 1451 | RUBEN N PAZ | WHITTIER | CA | 90606 | Corridor-Wide Owner Non-Occupied |
| 1452 | RUBEN S & CORRINE M VENEGAS | WEST COVINA | CA | 91791 | Corridor-Wide Owner Non-Occupied |
| 1453 | RUBICELIO SALGADO | FULLERTON | CA | 92833 | Corridor-Wide Owner Non-Occupied |
| 1454 | RUBO LIN | MONTEREY PARK | CA | 91755 | Corridor-Wide Owner Non-Occupied |
| 1455 | RUDOLPH & ESPERANZA FUENTES | PICO RIVERA | CA | 90660 | Corridor-Wide Owner Non-Occupied |
| 1456 | RUDOLPH & SUSANA GUERRERO | WHITTIER | CA | 90605 | Corridor-Wide Owner Non-Occupied |
| 1457 | RUDY & DELIA F CASTILLO | APPLE VALLEY | CA | 92307 | Corridor-Wide Owner Non-Occupied |
| 1458 | RUDY & R VIRGINIA PEREZ | MONTEBELLO | CA | 90640 | Corridor-Wide Owner Non-Occupied |
| 1459 | RUDY CASTELLANOS | WINNETKA | CA | 91306 | Corridor-Wide Owner Non-Occupied |
| 1460 | RUDY HERRERA | WHITTIER | CA | 90601 | Corridor-Wide Owner Non-Occupied |
| 1461 | RUOQING SHEN | WHITTIER | CA | 90606 | Corridor-Wide Owner Non-Occupied |
| 1462 | RUTH A & THOMAS N THURMAN | WHITTIER | CA | 90603 | Corridor-Wide Owner Non-Occupied |
| 1463 | RUTH E GONZALEZ | WHITTIER | CA | 90602 | Corridor-Wide Owner Non-Occupied |
| 1464 | RUTH G GOMEZ | WHITTIER | CA | 90602 | Corridor-Wide Owner Non-Occupied |
| 1465 | RY CO LLC | PLACENTIA | CA | 92870 | Corridor-Wide Owner Non-Occupied |
| 1466 | S AND J SALES CORPORATION | COMMERCE | CA | 90040 | Corridor-Wide Owner Non-Occupied |
| 1467 | S D L INVESTMENTS | SANTA FE SPRINGS | CA | 90670 | Corridor-Wide Owner Non-Occupied |
| 1468 | S F S PARTNERS LP | SANTA FE SPRINGS | CA | 90670 | Corridor-Wide Owner Non-Occupied |
| 1469 | SACHI HAYASHI | MONTEREY PARK | CA | 91754 | Corridor-Wide Owner Non-Occupied |
| 1470 | SALVADOR & CATHERINE M ZENDEJAS | LA HABRA | CA | 90633 | Corridor-Wide Owner Non-Occupied |
| 1471 | SALVADOR & ESTHER ARRIOLA | CERRITOS | CA | 90703 | Corridor-Wide Owner Non-Occupied |
| 1472 | SALVADOR B & ANGELA C MONTOYA | ROWLAND HEIGHTS | CA | 91748 | Corridor-Wide Owner Non-Occupied |

| No. | Name | City | State | Zip Code | Source |
|---|---|---|---|---|---|
| 1473 | SALVADOR JAUREGUI | DOWNEY | CA | 90242 | Corridor-Wide Owner Non-Occupied |
| 1474 | SALVADOR SALCEDO | WHITTIER | CA | 90606 | Corridor-Wide Owner Non-Occupied |
| 1475 | SALVADORE FERNANDEZ | SEAL BEACH | CA | 90740 | Corridor-Wide Owner Non-Occupied |
| 1476 | SALVATION ARMY NO 15 | LONG BEACH | CA | 90809 | Corridor-Wide Owner Non-Occupied |
| 1477 | SAMEY JAWAD | HACIENDA HEIGHTS | CA | 91745 | Corridor-Wide Owner Non-Occupied |
| 1478 | SAMI PROPERTIES LLC | DALLAS | TX | 75235 | Corridor-Wide Owner Non-Occupied |
| 1479 | SAMIR G & VIVIAN M MELEIKA | ARCADIA | CA | 91007 | Corridor-Wide Owner Non-Occupied |
| 1480 | SAMIR G MELEIKA | ARCADIA | CA | 91007 | Corridor-Wide Owner Non-Occupied |
| 1481 | SAMUEL R & DENESE R BOYER | FULLERTON | CA | 92835 | Corridor-Wide Owner Non-Occupied |
| 1482 | SAMUEL R MORA | PICO RIVERA | CA | 90660 | Corridor-Wide Owner Non-Occupied |
| 1483 | SAMUEL V & CAROLINA M JAUREGUI | WHITTIER | CA | 90606 | Corridor-Wide Owner Non-Occupied |
| 1484 | SANDOVAL HOLDINGS II LLC | LAGUNA HILLS | CA | 92653 | Corridor-Wide Owner Non-Occupied |
| 1485 | SANDRA A YAEGER | WHITTIER | CA | 90603 | Corridor-Wide Owner Non-Occupied |
| 1486 | SANDRA L HENDERSON | SAN CLEMENTE | CA | 92672 | Corridor-Wide Owner Non-Occupied |
| 1487 | SANDRA MOROYOQUI | CARLSBAD | CA | 92008 | Corridor-Wide Owner Non-Occupied |
| 1488 | SANDY SALCIDO | WHITTIER | CA | 90606 | Corridor-Wide Owner Non-Occupied |
| 1489 | SANGSIK & EUN HA LEE | CYPRESS | CA | 90630 | Corridor-Wide Owner Non-Occupied |
| 1490 | SANTA FE LIFT LLC | SANTA FE SPRINGS | CA | 90670 | Corridor-Wide Owner Non-Occupied |
| 1491 | SANTA FE RENTAL LIFT LLC | SANTA FE SPRINGS | CA | 90670 | Corridor-Wide Owner Non-Occupied |
| 1492 | SANTA FE SPRINGS LAMBERT LLC | SAN JOSE | CA | 95124 | Corridor-Wide Owner Non-Occupied |
| 1493 | SANTA FE SPRINGS LLC | MONTEBELLO | CA | 90640 | Corridor-Wide Owner Non-Occupied |
| 1494 | SANTA FE SPRINGS MARKETPLACE LP | LAKE FOREST | CA | 92630 | Corridor-Wide Owner Non-Occupied |
| 1495 | SANTA FE SPRINGS ROAD PARTNERS LLC | WHITTIER | CA | 90606 | Corridor-Wide Owner Non-Occupied |
| 1496 | SANTO & MARY BUONGIORNO | SANTA FE SPRINGS | CA | 90670 | Corridor-Wide Owner Non-Occupied |
| 1497 | SANTO & MARY C BUONGIORNO | SANTA FE SPRINGS | CA | 90670 | Corridor-Wide Owner Non-Occupied |
| 1498 | SARAH Y TANIMOTO | LOMITA | CA | 90717 | Corridor-Wide Owner Non-Occupied |
| 1499 | SATO KENNETH T CO TR | ALHAMBRA | CA | 91801 | Corridor-Wide Owner Non-Occupied |
| 1500 | SAUNDRA L AVILA | DOWNEY | CA | 90242 | Corridor-Wide Owner Non-Occupied |
| 1501 | SAYBROOK 120 LP | BEVERLY HILLS | CA | 90210 | Corridor-Wide Owner Non-Occupied |
| 1502 | SAYBROOK 46 LP | BEVERLY HILLS | CA | 90210 | Corridor-Wide Owner Non-Occupied |
| 1503 | SAYBROOK AVENUE INVESTMENT CO | CITY OF INDUSTRY | CA | 91746 | Corridor-Wide Owner Non-Occupied |
| 1504 | SAYOKO SOLORIO | APPLE VALLEY | CA | 92308 | Corridor-Wide Owner Non-Occupied |

Eastside Transit Corridor Phase 2 Project
March 2022 Community Meetings - Mailing List
*(Redacted mailing addresses)*

| No. | Name | City | State | Zip Code | Source |
|---|---|---|---|---|---|
| 1505 | SBM GROUP LLC | SAN RAMON | CA | 94583 | Corridor-Wide Owner Non-Occupied |
| 1506 | SCH PROPERTIES LLC | WHITTIER | CA | 90610 | Corridor-Wide Owner Non-Occupied |
| 1507 | SCHLESINGER LEWIS CO TR | VALLEY VILLAGE | CA | 91607 | Corridor-Wide Owner Non-Occupied |
| 1508 | SCI CALIFORNIA FUNERAL SERVICES INC | HOUSTON | TX | 77019 | Corridor-Wide Owner Non-Occupied |
| 1509 | SCIND WAKEMAN POINT LLC | LOS ANGELES | CA | 90025 | Corridor-Wide Owner Non-Occupied |
| 1510 | SCOTT A & PATRICIA J AVENT | FOUNTAIN VALLEY | CA | 92708 | Corridor-Wide Owner Non-Occupied |
| 1511 | SCOTT R SMITH | AUSTIN | TX | 78702 | Corridor-Wide Owner Non-Occupied |
| 1512 | SECURA WAY LLC | WHITTIER | CA | 90605 | Corridor-Wide Owner Non-Occupied |
| 1513 | SEMCO PRECISION INC | COMMERCE | CA | 90040 | Corridor-Wide Owner Non-Occupied |
| 1514 | SENT-PAC CORP | LAGUNA HILLS | CA | 92653 | Corridor-Wide Owner Non-Occupied |
| 1515 | SERGIO & ELIZABETH SORIANO | PICO RIVERA | CA | 90660 | Corridor-Wide Owner Non-Occupied |
| 1516 | SERGIO & SUSAN MEJIA | HACIENDA HEIGHTS | CA | 91745 | Corridor-Wide Owner Non-Occupied |
| 1517 | SERGIO & SUSANA MEJIA | HACIENDA HEIGHTS | CA | 91745 | Corridor-Wide Owner Non-Occupied |
| 1518 | SERGIO ALVARADO | BUENA PARK | CA | 90621 | Corridor-Wide Owner Non-Occupied |
| 1519 | SERGIO C HERNANDEZ | WHITTIER | CA | 90604 | Corridor-Wide Owner Non-Occupied |
| 1520 | SERGIO E SILVA | MONTEREY PARK | CA | 91754 | Corridor-Wide Owner Non-Occupied |
| 1521 | SERGIO FELIX | SANTA FE SPRINGS | CA | 90670 | Corridor-Wide Owner Non-Occupied |
| 1522 | SERGIO NAVARRO | SAN DIEGO | CA | 92154 | Corridor-Wide Owner Non-Occupied |
| 1523 | SFR 2012 1 US WEST LLC | SCOTTSDALE | AZ | 85255 | Corridor-Wide Owner Non-Occupied |
| 1524 | SFS CHANDEN ONE LLC | BEVERLY HILLS | CA | 90210 | Corridor-Wide Owner Non-Occupied |
| 1525 | SFS WASHINGTON LTD | MONTEBELLO | CA | 90640 | Corridor-Wide Owner Non-Occupied |
| 1526 | SFS WASHINGTON LTD | NORTH TUSTIN | CA | 92705 | Corridor-Wide Owner Non-Occupied |
| 1527 | SFS WASHINGTON LTD | SANTA ANA | CA | 92705 | Corridor-Wide Owner Non-Occupied |
| 1528 | SFS WASHINGTON LTD | MANHATTAN BEACH | CA | 90266 | Corridor-Wide Owner Non-Occupied |
| 1529 | SHAWN C & INNIE H CHANG | ARCADIA | CA | 91007 | Corridor-Wide Owner Non-Occupied |
| 1530 | SHER LLC | SAN GABRIEL | CA | 91776 | Corridor-Wide Owner Non-Occupied |
| 1531 | SHERMAN V & JUDITH A PRATT | PICO RIVERA | CA | 90660 | Corridor-Wide Owner Non-Occupied |
| 1532 | SHICHANG QIN | CHINO HILLS | CA | 91709 | Corridor-Wide Owner Non-Occupied |
| 1533 | SHIH N & AMY Y LI | MONTEREY PARK | CA | 91754 | Corridor-Wide Owner Non-Occupied |
| 1534 | SHINJI & TRACY A IWAMOTO | SAN GABRIEL | CA | 91775 | Corridor-Wide Owner Non-Occupied |
| 1535 | SHIRLEY HSIEU | MONTEREY PARK | CA | 91754 | Corridor-Wide Owner Non-Occupied |
| 1536 | SHUN HO INVESTMENTS LLC | ROSEMEAD | CA | 91770 | Corridor-Wide Owner Non-Occupied |

Eastside Transit Corridor Phase 2 Project
March 2022 Community Meetings - Mailing List
*(Redacted mailing addresses)*

| No. | Name | City | State | Zip Code | Source |
|---|---|---|---|---|---|
| 1537 | SIEROTY CO INC | LOS ANGELES | CA | 90048 | Corridor-Wide Owner Non-Occupied |
| 1538 | SILVERTOWN INC | ARCADIA | CA | 91006 | Corridor-Wide Owner Non-Occupied |
| 1539 | SILVIA NUNEZ | LA MIRADA | CA | 90638 | Corridor-Wide Owner Non-Occupied |
| 1540 | SIMON WILLIAM CO TR | LOS ANGELES | CA | 90049 | Corridor-Wide Owner Non-Occupied |
| 1541 | SKY VISION GROUP LLC | SAN GABRIEL | CA | 91776 | Corridor-Wide Owner Non-Occupied |
| 1542 | SMG PROPERTIES LLC | WOODLAND HILLS | CA | 91364 | Corridor-Wide Owner Non-Occupied |
| 1543 | SMITHWAY ASSOCIATES INC | LOS ANGELES | CA | 90040 | Corridor-Wide Owner Non-Occupied |
| 1544 | SMITHWAY SEVEN LLC | LOS ANGELES | CA | 90036 | Corridor-Wide Owner Non-Occupied |
| 1545 | SOLANKI PROPERTIES LLC | VERNON | CA | 90058 | Corridor-Wide Owner Non-Occupied |
| 1546 | SPECHT AVENUE LLC | LAGUNA HILLS | CA | 92653 | Corridor-Wide Owner Non-Occupied |
| 1547 | SPRINGS COMMERCIAL CENTER LP | BEVERLY HILLS | CA | 90210 | Corridor-Wide Owner Non-Occupied |
| 1548 | STAKS HOLDINGS LLC | LOS ALAMITOS | CA | 90720 | Corridor-Wide Owner Non-Occupied |
| 1549 | STANDARD SAYBROOK ASSN | LOS ALAMOS | CA | 93440 | Corridor-Wide Owner Non-Occupied |
| 1550 | STANLEY A SIROTT | SAN DIMAS | CA | 91773 | Corridor-Wide Owner Non-Occupied |
| 1551 | STAR DIE CASTING INC | HUNTINGTON BEACH | CA | 92648 | Corridor-Wide Owner Non-Occupied |
| 1552 | STARLIGHT MGMT 17 LP | EL MONTE | CA | 91731 | Corridor-Wide Owner Non-Occupied |
| 1553 | STELLA P YEE | RANCHO PALOS VERD | CA | 90275 | Corridor-Wide Owner Non-Occupied |
| 1554 | STEPHANIE A LAM | SAN GABRIEL | CA | 91775 | Corridor-Wide Owner Non-Occupied |
| 1555 | STEPHANIE A LAM | SAN GABRIEL | CA | 91775 | Corridor-Wide Owner Non-Occupied |
| 1556 | STEPHANIE C SEDGEMAN | CITY OF INDUSTRY | CA | 91746 | Corridor-Wide Owner Non-Occupied |
| 1557 | STEPHEN A & LINDA J LARSON | CONCHO | AZ | 85924 | Corridor-Wide Owner Non-Occupied |
| 1558 | STEPHEN A JOSEPH | PICO RIVERA | CA | 90660 | Corridor-Wide Owner Non-Occupied |
| 1559 | STEPHEN F COMUS | TUCSON | AZ | 85745 | Corridor-Wide Owner Non-Occupied |
| 1560 | STEPHEN M & KAREN PAQUETTE | CAPISTRANO BEACH | CA | 92624 | Corridor-Wide Owner Non-Occupied |
| 1561 | STERLING FOODS INC | IRWINDALE | CA | 91706 | Corridor-Wide Owner Non-Occupied |
| 1562 | STEVE & LOBAT SENEMAR | YORBA LINDA | CA | 92885 | Corridor-Wide Owner Non-Occupied |
| 1563 | STEVE A OOSTERHOF | MONTEBELLO | CA | 90640 | Corridor-Wide Owner Non-Occupied |
| 1564 | STEVE KWON | LOS ANGELES | CA | 90057 | Corridor-Wide Owner Non-Occupied |
| 1565 | STEVE WIENER | SPRING VALLEY | CA | 91977 | Corridor-Wide Owner Non-Occupied |
| 1566 | STEVEN & LINDA CABOURNE | WHITTIER | CA | 90601 | Corridor-Wide Owner Non-Occupied |
| 1567 | STEVEN & YOLANDA Y ARANDA | WHITTIER | CA | 90605 | Corridor-Wide Owner Non-Occupied |
| 1568 | STEVEN AGUILAR | DOWNEY | CA | 90240 | Corridor-Wide Owner Non-Occupied |

| No. | Name | City | State | Zip Code | Source |
|---|---|---|---|---|---|
| 1569 | STEVEN D & LEONICA SANCHEZ | WHITTIER | CA | 90605 | Corridor-Wide Owner Non-Occupied |
| 1570 | STEVEN D SANTOYO | WHITTIER | CA | 90606 | Corridor-Wide Owner Non-Occupied |
| 1571 | STEVEN DELGADO | PICO RIVERA | CA | 90660 | Corridor-Wide Owner Non-Occupied |
| 1572 | STEVEN L & SHARON K NIELSEN | WHITTIER | CA | 90602 | Corridor-Wide Owner Non-Occupied |
| 1573 | STEVEN L TANNER | CHINO HILLS | CA | 91709 | Corridor-Wide Owner Non-Occupied |
| 1574 | STEVEN P & DEBRA L LEITNER | LOS ALAMITOS | CA | 90720 | Corridor-Wide Owner Non-Occupied |
| 1575 | STEVEN TOLMACHOFF | WHITTIER | CA | 90603 | Corridor-Wide Owner Non-Occupied |
| 1576 | SUE A WHELCHEL | PICO RIVERA | CA | 90660 | Corridor-Wide Owner Non-Occupied |
| 1577 | SUN WEST LLC | AKRON | OH | 44305 | Corridor-Wide Owner Non-Occupied |
| 1578 | SUPERIOR PRINTING INC CO INC | TETERBORO | NJ | 7608 | Corridor-Wide Owner Non-Occupied |
| 1579 | SUPPLY AVENUE PROPERTY | SANTA FE SPRINGS | CA | 90670 | Corridor-Wide Owner Non-Occupied |
| 1580 | SUSAN E SWANSON | WAYZATA | MN | 55391 | Corridor-Wide Owner Non-Occupied |
| 1581 | SWH 2017 I BORROWER LP | SCOTTSDALE | AZ | 85255 | Corridor-Wide Owner Non-Occupied |
| 1582 | SYBIL C MC CLENDON | PICO RIVERA | CA | 90660 | Corridor-Wide Owner Non-Occupied |
| 1583 | SYBIL C MCCLENDON | PICO RIVERA | CA | 90660 | Corridor-Wide Owner Non-Occupied |
| 1584 | SYLVIA CALATAYUD | SAN MARINO | CA | 91108 | Corridor-Wide Owner Non-Occupied |
| 1585 | SYLVIA CHAVEZ | WHITTIER | CA | 90602 | Corridor-Wide Owner Non-Occupied |
| 1586 | SYLVIA ELIZALDE | WHITTIER | CA | 90606 | Corridor-Wide Owner Non-Occupied |
| 1587 | SYLVIA ELIZALDE | WHITTIER | CA | 90606 | Corridor-Wide Owner Non-Occupied |
| 1588 | SYLVIA RIVERA | WHITTIER | CA | 90605 | Corridor-Wide Owner Non-Occupied |
| 1589 | SYM ENTERPRISE LLC | COMMERCE | CA | 90040 | Corridor-Wide Owner Non-Occupied |
| 1590 | TABBAT LLC | WHITTIER | CA | 90602 | Corridor-Wide Owner Non-Occupied |
| 1591 | TAKAMATSU GARY C CO TR | WALNUT | CA | 91789 | Corridor-Wide Owner Non-Occupied |
| 1592 | TANAGER EAST PARTNERS LLC | LOS ANGELES | CA | 90025 | Corridor-Wide Owner Non-Occupied |
| 1593 | TANAGER PROPERTIES LLC | LOS ANGELES | CA | 90025 | Corridor-Wide Owner Non-Occupied |
| 1594 | TANIA M BERUMEN | ALHAMBRA | CA | 91801 | Corridor-Wide Owner Non-Occupied |
| 1595 | TECHNI BRAZE INC | DALLAS | TX | 75251 | Corridor-Wide Owner Non-Occupied |
| 1596 | TEDMOND W YU | TEMPLE CITY | CA | 91780 | Corridor-Wide Owner Non-Occupied |
| 1597 | TELACU HOUSING PICO RIVERA INC | LOS ANGELES | CA | 90022 | Corridor-Wide Owner Non-Occupied |
| 1598 | TERESA D USCANGA | WHITTIER | CA | 90606 | Corridor-Wide Owner Non-Occupied |
| 1599 | TERESA RAMIREZ | CARSON | CA | 90745 | Corridor-Wide Owner Non-Occupied |
| 1600 | TERRENO SLAUSON LLC | SAN FRANCISCO | CA | 94104 | Corridor-Wide Owner Non-Occupied |

Eastside Transit Corridor Phase 2 Project
March 2022 Community Meetings - Mailing List
*(Redacted mailing addresses)*

| No. | Name | City | State | Zip Code | Source |
|---|---|---|---|---|---|
| 1601 | TERRY L HARTSHORNE | WHITTIER | CA | 90605 | Corridor-Wide Owner Non-Occupied |
| 1602 | TERUKO WAKAMIYA | MONTEREY PARK | CA | 91754 | Corridor-Wide Owner Non-Occupied |
| 1603 | TESORO SOUTH COAST COMPANY LLC | SAN ANTONIO | TX | 78259 | Corridor-Wide Owner Non-Occupied |
| 1604 | TFP A LIMITED PARTNERSHIP | LA MIRADA | CA | 90638 | Corridor-Wide Owner Non-Occupied |
| 1605 | THADDEUS J MORIARTY | SOUTH LAKE TAHOE | CA | 96150 | Corridor-Wide Owner Non-Occupied |
| 1606 | THADDEUS MORIARTY | SANTA ANA | CA | 92705 | Corridor-Wide Owner Non-Occupied |
| 1607 | THEODOROS X STAVROPOULOS | WHITTIER | CA | 90601 | Corridor-Wide Owner Non-Occupied |
| 1608 | THOMAS & ALEJANDRA F PARRA | WHITTIER | CA | 90603 | Corridor-Wide Owner Non-Occupied |
| 1609 | THOMAS & CAROL HOPPOCK | HACIENDA HEIGHTS | CA | 91745 | Corridor-Wide Owner Non-Occupied |
| 1610 | THOMAS & JANICE NEINAST | WHITTIER | CA | 90606 | Corridor-Wide Owner Non-Occupied |
| 1611 | THOMAS C MAXFIELD | WHITTIER | CA | 90605 | Corridor-Wide Owner Non-Occupied |
| 1612 | THOMAS D & PATRICIA CABRERA | WHITTIER | CA | 90605 | Corridor-Wide Owner Non-Occupied |
| 1613 | THOMAS E DUBOISE | RUNNING SPRINGS | CA | 92382 | Corridor-Wide Owner Non-Occupied |
| 1614 | THOMAS F WRIGHT | WHITTIER | CA | 90602 | Corridor-Wide Owner Non-Occupied |
| 1615 | THOMAS J KREMPASKY | SAN CLEMENTE | CA | 92673 | Corridor-Wide Owner Non-Occupied |
| 1616 | THOMAS J RUH | LOS ANGELES | CA | 90091 | Corridor-Wide Owner Non-Occupied |
| 1617 | THOMAS L & ROSE TORRI | WHITTIER | CA | 90607 | Corridor-Wide Owner Non-Occupied |
| 1618 | THOMAS M CARRASCO | TOLUCA LAKE | CA | 91602 | Corridor-Wide Owner Non-Occupied |
| 1619 | THOMAS R HOPPOCK | HACIENDA HEIGHTS | CA | 91745 | Corridor-Wide Owner Non-Occupied |
| 1620 | THOMAS S & NANCY E THOMSON | LA HABRA | CA | 90631 | Corridor-Wide Owner Non-Occupied |
| 1621 | THR CALIFORNIA LP | DALLAS | TX | 75201 | Corridor-Wide Owner Non-Occupied |
| 1622 | TIBURCIO SOLIZ | WHITTIER | CA | 90606 | Corridor-Wide Owner Non-Occupied |
| 1623 | TIGRAN SHAHMANYAN | LA CRESCENTA | CA | 91214 | Corridor-Wide Owner Non-Occupied |
| 1624 | TIMOTHY & JANICE PYKA | CHICAGO | IL | 60625 | Corridor-Wide Owner Non-Occupied |
| 1625 | TIMOTHY R & ANITA J ARVISO | CHINO | CA | 91710 | Corridor-Wide Owner Non-Occupied |
| 1626 | TIMOTHY R & JANICE E PYKA | CHICAGO | IL | 60625 | Corridor-Wide Owner Non-Occupied |
| 1627 | TIMOTHY SHER | COMMERCE | CA | 90040 | Corridor-Wide Owner Non-Occupied |
| 1628 | TIRE SERVICE DANIELS | SANTA FE SPRINGS | CA | 90670 | Corridor-Wide Owner Non-Occupied |
| 1629 | TITUS V TIBERI | WHITTIER | CA | 90609 | Corridor-Wide Owner Non-Occupied |
| 1630 | TOM Q TSE | MONTEREY PARK | CA | 91754 | Corridor-Wide Owner Non-Occupied |
| 1631 | TOM SON | SAN DIEGO | CA | 92130 | Corridor-Wide Owner Non-Occupied |
| 1632 | TOMAS A & MODESTA C GUERRA | DOWNEY | CA | 90241 | Corridor-Wide Owner Non-Occupied |

| No. | Name | City | State | Zip Code | Source |
|---|---|---|---|---|---|
| 1633 | TOME E ZIPP | LAGUNA HILLS | CA | 92653 | Corridor-Wide Owner Non-Occupied |
| 1634 | TOMLINSON PROPERTIES LLC | BREA | CA | 92821 | Corridor-Wide Owner Non-Occupied |
| 1635 | TOMMY H CHEN | WHITTIER | CA | 90602 | Corridor-Wide Owner Non-Occupied |
| 1636 | TOMO MUKAI | WHITTIER | CA | 90604 | Corridor-Wide Owner Non-Occupied |
| 1637 | TONY LUNA | MONTEBELLO | CA | 90640 | Corridor-Wide Owner Non-Occupied |
| 1638 | TRAI NGOC & CHUNG HUYNH DANG | LONG BEACH | CA | 90806 | Corridor-Wide Owner Non-Occupied |
| 1639 | TRIGGS SUB LLC | IRVINE | CA | 92614 | Corridor-Wide Owner Non-Occupied |
| 1640 | TRINH K PHAM | WEST COVINA | CA | 91793 | Corridor-Wide Owner Non-Occupied |
| 1641 | TRPF CAM PICO RIVERA VENTURE LLC | LOS ANGELES | CA | 90067 | Corridor-Wide Owner Non-Occupied |
| 1642 | TRUNG NGUY | CERRITOS | CA | 90703 | Corridor-Wide Owner Non-Occupied |
| 1643 | TUBEWAY PROPERTIES LLC | COMMERCE | CA | 90040 | Corridor-Wide Owner Non-Occupied |
| 1644 | TUBEWAY PROPERTIES LLC | LOS ANGELES | CA | 90040 | Corridor-Wide Owner Non-Occupied |
| 1645 | ULDARICO & VICTORIA LARA | WHITTIER | CA | 90604 | Corridor-Wide Owner Non-Occupied |
| 1646 | UNION BUILDING CORP | DETROIT | MI | 48214 | Corridor-Wide Owner Non-Occupied |
| 1647 | UNITED CALIF BK REALTY CORP | CARLSBAD | CA | 92018 | Corridor-Wide Owner Non-Occupied |
| 1648 | UNITED METHODIST MINISTRIES | GARDENA | CA | 90248 | Corridor-Wide Owner Non-Occupied |
| 1649 | UPFRONT HOME BUYERS LLC | SAN PEDRO | CA | 90731 | Corridor-Wide Owner Non-Occupied |
| 1650 | USHA DESAI | MISSION VIEJO | CA | 92691 | Corridor-Wide Owner Non-Occupied |
| 1651 | VAIL-CONDOR PROPERTIES LLC | LOS ANGELES | CA | 90015 | Corridor-Wide Owner Non-Occupied |
| 1652 | VAN WATERS AND ROGERS INC | SEATTLE | WA | 98124 | Corridor-Wide Owner Non-Occupied |
| 1653 | VANESSA MAEZ | WHITTIER | CA | 90605 | Corridor-Wide Owner Non-Occupied |
| 1654 | VANESSA MONZON | WALNUT | CA | 91789 | Corridor-Wide Owner Non-Occupied |
| 1655 | VANOWEN HOLDINGS INC | LOS ANGELES | CA | 90025 | Corridor-Wide Owner Non-Occupied |
| 1656 | VERA J DONSKE | LA HABRA | CA | 90633 | Corridor-Wide Owner Non-Occupied |
| 1657 | VERA SIAPIN | LA HABRA HEIGHTS | CA | 90631 | Corridor-Wide Owner Non-Occupied |
| 1658 | VERONICA MADRIGAL | WHITTIER | CA | 90606 | Corridor-Wide Owner Non-Occupied |
| 1659 | VERONICA MARIN | CRESTLINE | CA | 92325 | Corridor-Wide Owner Non-Occupied |
| 1660 | VESTAR CALIFORNIA XXVI LLC | CARLSBAD | CA | 92018 | Corridor-Wide Owner Non-Occupied |
| 1661 | VESTAR CALIFORNIA XXVI LLC | PHOENIX | AZ | 85016 | Corridor-Wide Owner Non-Occupied |
| 1662 | VG PROPERTIES LOS ANGELES LLC | SANTA ANA | CA | 92704 | Corridor-Wide Owner Non-Occupied |
| 1663 | VICENTE & CIRA HERNANDEZ | WHITTIER | CA | 90602 | Corridor-Wide Owner Non-Occupied |
| 1664 | VICKIE S MATLOCK | BURLESON | TX | 76028 | Corridor-Wide Owner Non-Occupied |

Eastside Transit Corridor Phase 2 Project
March 2022 Community Meetings - Mailing List
*(Redacted mailing addresses)*

| No. | Name | City | State | Zip Code | Source |
|---|---|---|---|---|---|
| 1665 | VICTOR & MAGDALENA MARQUEZ | WHITTIER | CA | 90601 | Corridor-Wide Owner Non-Occupied |
| 1666 | VICTOR GONZALEZ | PICO RIVERA | CA | 90660 | Corridor-Wide Owner Non-Occupied |
| 1667 | VICTOR L & ELVIA S ARANDA | YORBA LINDA | CA | 92886 | Corridor-Wide Owner Non-Occupied |
| 1668 | VICTOR M & ANGELINA AGUILAR | WHITTIER | CA | 90603 | Corridor-Wide Owner Non-Occupied |
| 1669 | VICTOR M & ANITA C NUNEZ | MONTEBELLO | CA | 90640 | Corridor-Wide Owner Non-Occupied |
| 1670 | VICTOR MEDINA | EL MONTE | CA | 91732 | Corridor-Wide Owner Non-Occupied |
| 1671 | VICTOR W & MOI K GEE | MONTEREY PARK | CA | 91754 | Corridor-Wide Owner Non-Occupied |
| 1672 | VIDAL & VANESSA S LOPEZ | LOS ANGELES | CA | 90033 | Corridor-Wide Owner Non-Occupied |
| 1673 | VINCENT & LENA H CHONG | CERRITOS | CA | 90703 | Corridor-Wide Owner Non-Occupied |
| 1674 | VINCENT ANTONIOS | PHOENIX | AZ | 85041 | Corridor-Wide Owner Non-Occupied |
| 1675 | VINCENT MOLITOR | SAN JUAN CAPISTRA | CA | 92675 | Corridor-Wide Owner Non-Occupied |
| 1676 | VIOLA G RAMIREZ | WHITTIER | CA | 90606 | Corridor-Wide Owner Non-Occupied |
| 1677 | VIOLA M MORENO | WHITTIER | CA | 90606 | Corridor-Wide Owner Non-Occupied |
| 1678 | VIRGINIA M YOUNG | WHITTIER | CA | 90605 | Corridor-Wide Owner Non-Occupied |
| 1679 | VIRGINIA SCIARRA | LOS ANGELES | CA | 90017 | Corridor-Wide Owner Non-Occupied |
| 1680 | VITO CARBONARA | BREA | CA | 92821 | Corridor-Wide Owner Non-Occupied |
| 1681 | VORK TUN ENG | ALHAMBRA | CA | 91801 | Corridor-Wide Owner Non-Occupied |
| 1682 | VOSS ENTERPRISES LLC | CORINTH | TX | 76210 | Corridor-Wide Owner Non-Occupied |
| 1683 | VVDR HOLDINGS LLC | SANTA BARBARA | CA | 93101 | Corridor-Wide Owner Non-Occupied |
| 1684 | WAKEMAN III PROPERTIES | HERMOSA BEACH | CA | 90254 | Corridor-Wide Owner Non-Occupied |
| 1685 | WALDO R GRIFFIN | NEWPORT BEACH | CA | 92660 | Corridor-Wide Owner Non-Occupied |
| 1686 | WAL-MART REAL ESTATE BUSINESS TRUST | BENTONVILLE | AR | 72712 | Corridor-Wide Owner Non-Occupied |
| 1687 | WALTER D RUSSELL | DOWNEY | CA | 90241 | Corridor-Wide Owner Non-Occupied |
| 1688 | WAN LI & YU LI HUANG | CERRITOS | CA | 90703 | Corridor-Wide Owner Non-Occupied |
| 1689 | WASHINGTON ALLPORT PROPERTIES LLC | LOS ANGELES | CA | 90015 | Corridor-Wide Owner Non-Occupied |
| 1690 | WASHINGTON AND NORWALK LLC | LOS ANGELES | CA | 90025 | Corridor-Wide Owner Non-Occupied |
| 1691 | WASHINGTON BLVD INDUSTRIAL DEVELOPMENT CO | LOS ANGELES | CA | 90025 | Corridor-Wide Owner Non-Occupied |
| 1692 | WASHINGTON BUILDING INC | HACIENDA HEIGHTS | CA | 91745 | Corridor-Wide Owner Non-Occupied |
| 1693 | WASHINGTON XC LLC | SEAL BEACH | CA | 90740 | Corridor-Wide Owner Non-Occupied |
| 1694 | WEBB AUTOMOTIVE HOLDINGS LLC | BELL | CA | 90201 | Corridor-Wide Owner Non-Occupied |
| 1695 | WEC BRAVO GROUP LLC | MONTEBELLO | CA | 90640 | Corridor-Wide Owner Non-Occupied |
| 1696 | WEIDONG WANG | LOS ANGELES | CA | 90018 | Corridor-Wide Owner Non-Occupied |

Eastside Transit Corridor Phase 2 Project
March 2022 Community Meetings - Mailing List
*(Redacted mailing addresses)*

| No. | Name | City | State | Zip Code | Source |
|---|---|---|---|---|---|
| 1697 | WEISS FAMILY LIMITED PARTNERSHIP | ROLLING HILLS EST | CA | 90274 | Corridor-Wide Owner Non-Occupied |
| 1698 | WEST CONGREGATION OF JEHOVAHS WITNESSES | WHITTIER | CA | 90601 | Corridor-Wide Owner Non-Occupied |
| 1699 | WEST INVESTMENTS LLC | LOS ANGELES | CA | 90064 | Corridor-Wide Owner Non-Occupied |
| 1700 | WEST NET COMMERCIAL INC | PICO RIVERA | CA | 90660 | Corridor-Wide Owner Non-Occupied |
| 1701 | WESTAMERICA BANK TR | RANCHO CORDOVA | CA | 95742 | Corridor-Wide Owner Non-Occupied |
| 1702 | WHITTIER 10 LLC | NEWPORT BEACH | CA | 92660 | Corridor-Wide Owner Non-Occupied |
| 1703 | WHITTIER AND WASHINGTON LLC | WHITTIER | CA | 90602 | Corridor-Wide Owner Non-Occupied |
| 1704 | WHITTIER AREA FIRST DAY COALITIO N | WHITTIER | CA | 90602 | Corridor-Wide Owner Non-Occupied |
| 1705 | WHITTIER CITY | WHITTIER | CA | 90602 | Corridor-Wide Owner Non-Occupied |
| 1706 | WHITTIER CITY SCHOOL DIST | WHITTIER | CA | 90606 | Corridor-Wide Owner Non-Occupied |
| 1707 | WHITTIER GATEWAY CENTER LLC | LOS ANGELES | CA | 90048 | Corridor-Wide Owner Non-Occupied |
| 1708 | WHITTIER OWNER LLC | NEW YORK | NY | 10282 | Corridor-Wide Owner Non-Occupied |
| 1709 | WHITTIER PETROLEUM LLC | BEVERLY HILLS | CA | 90211 | Corridor-Wide Owner Non-Occupied |
| 1710 | WHITTIER SANTA FE APARTMENTS LLC | WHITTIER | CA | 90605 | Corridor-Wide Owner Non-Occupied |
| 1711 | WHITTIER WASHINGTON LLC | WHITTIER | CA | 90602 | Corridor-Wide Owner Non-Occupied |
| 1712 | WILBERTH & ROSA RODRIGUEZ | DANA POINT | CA | 92629 | Corridor-Wide Owner Non-Occupied |
| 1713 | WILCOX B L AND ASSOCIATES | WHITTIER | CA | 90608 | Corridor-Wide Owner Non-Occupied |
| 1714 | WILLIAM & BARBARA NAZAROFF | LAGUNA NIGUEL | CA | 92677 | Corridor-Wide Owner Non-Occupied |
| 1715 | WILLIAM & SEPTEMBER NEIMAN | PACIFIC PALISADES | CA | 90272 | Corridor-Wide Owner Non-Occupied |
| 1716 | WILLIAM & SHEILA SWEET | HACIENDA HEIGHTS | CA | 91745 | Corridor-Wide Owner Non-Occupied |
| 1717 | WILLIAM & SUSAN WATKINS | WHITTIER | CA | 90606 | Corridor-Wide Owner Non-Occupied |
| 1718 | WILLIAM A WATKINS | WHITTIER | CA | 90606 | Corridor-Wide Owner Non-Occupied |
| 1719 | WILLIAM C DOBRENEN | WHITTIER | CA | 90601 | Corridor-Wide Owner Non-Occupied |
| 1720 | WILLIAM E DOMINGUEZ | COVINA | CA | 91724 | Corridor-Wide Owner Non-Occupied |
| 1721 | WILSON WELCH | PICO RIVERA | CA | 90660 | Corridor-Wide Owner Non-Occupied |
| 1722 | WIRAN KAEWWANNA | LOS ANGELES | CA | 90027 | Corridor-Wide Owner Non-Occupied |
| 1723 | WOOD FAMILY LLC | NEWPORT BEACH | CA | 92660 | Corridor-Wide Owner Non-Occupied |
| 1724 | WORLD CHANGERS ENTERPRISES LLC | COMMERCE | CA | 90040 | Corridor-Wide Owner Non-Occupied |
| 1725 | XIU LAN LIN | MONTEREY PARK | CA | 91755 | Corridor-Wide Owner Non-Occupied |
| 1726 | XOCHITL E CARRILLO | ALHAMBRA | CA | 91801 | Corridor-Wide Owner Non-Occupied |
| 1727 | YAM N & SUE J LEE | DALLAS | TX | 75240 | Corridor-Wide Owner Non-Occupied |
| 1728 | YAMASAKI JOE DECD EST OF | HACIENDA HEIGHTS | CA | 91745 | Corridor-Wide Owner Non-Occupied |

Eastside Transit Corridor Phase 2 Project
March 2022 Community Meetings - Mailing List
*(Redacted mailing addresses)*

| No. | Name | City | State | Zip Code | Source |
|---|---|---|---|---|---|
| 1729 | YAN PROPERTIES INC | TEMPLE CITY | CA | 91780 | Corridor-Wide Owner Non-Occupied |
| 1730 | YAYOI & COLLEEN MORI | MONTEREY PARK | CA | 91754 | Corridor-Wide Owner Non-Occupied |
| 1731 | YESENIA FERNANDEZ | WHITTIER | CA | 90603 | Corridor-Wide Owner Non-Occupied |
| 1732 | YMP LLC | HACIENDA HEIGHTS | CA | 91745 | Corridor-Wide Owner Non-Occupied |
| 1733 | YOLANDA B VEIGA | PICO RIVERA | CA | 90660 | Corridor-Wide Owner Non-Occupied |
| 1734 | YOLANDA CORRY | MONROVIA | CA | 91016 | Corridor-Wide Owner Non-Occupied |
| 1735 | YOSHIHIRO TSUNEISHI | MONTEREY PARK | CA | 91754 | Corridor-Wide Owner Non-Occupied |
| 1736 | YOSHIHIRO TSUNEISHI | ROSEMEAD | CA | 91770 | Corridor-Wide Owner Non-Occupied |
| 1737 | YRIC A & LAURA C HOWARD | DOWNEY | CA | 90240 | Corridor-Wide Owner Non-Occupied |
| 1738 | YU TSUNG CHOU | DOWNEY | CA | 90240 | Corridor-Wide Owner Non-Occupied |
| 1739 | YUKI IHARA | MONTEREY PARK | CA | 91754 | Corridor-Wide Owner Non-Occupied |
| 1740 | YVETTE R & PHILIP A TAFOYA | WHITTIER | CA | 90603 | Corridor-Wide Owner Non-Occupied |
| 1741 | YVONNE ZEPEDA | LOS ANGELES | CA | 90022 | Corridor-Wide Owner Non-Occupied |
| 1742 | ZELDA K HOFLE | LOS ANGELES | CA | 90010 | Corridor-Wide Owner Non-Occupied |
| 1743 | ZI JIAN LIN | MONTEREY PARK | CA | 91754 | Corridor-Wide Owner Non-Occupied |
| 1744 | ZI JIAN LIN | MONTEREY PARK | CA | 91754 | Corridor-Wide Owner Non-Occupied |
| 1745 | ZIAD G KASSIR | BURBANK | CA | 91502 | Corridor-Wide Owner Non-Occupied |
| 1746 | ZILLOW HOMES PROPERTY TRUST | SEATTLE | WA | 98101 | Corridor-Wide Owner Non-Occupied |
| 1747 | ZUSSETH IBARRA | EASTVALE | CA | 92880 | Corridor-Wide Owner Non-Occupied |
| 1748 | ZVI RYZMAN | COMMERCE | CA | 90040 | Corridor-Wide Owner Non-Occupied |
| 1749 | ZVI RYZMAN | LOS ANGELES | CA | 90036 | Corridor-Wide Owner Non-Occupied |
| 1750 | ZVI RYZMAN | LOS ANGELES | CA | 90040 | Corridor-Wide Owner Non-Occupied |
| 1751 | 1027 WILSHIRE ASSOCIATES LLC | LOS ANGELES | CA | 90028 | East LA Owner Non-Occupied |
| 1752 | 123 RAMONA LLC | NORTH HOLLYWOOD | CA | 91602 | East LA Owner Non-Occupied |
| 1753 | 1239 ATLANTIC BOULEVARD LLC | PALOS VERDES PNSL | CA | 90274 | East LA Owner Non-Occupied |
| 1754 | 1273 S WOODS AVENUE LLC | SAN GABRIEL | CA | 91776 | East LA Owner Non-Occupied |
| 1755 | 1313 LA VERNE LLC | LOS ANGELES | CA | 90022 | East LA Owner Non-Occupied |
| 1756 | 1329 SOUTH GOODRICH BLVD LLC | MONTEBELLO | CA | 90640 | East LA Owner Non-Occupied |
| 1757 | 1346 ATLANTIC HOTELS LLC | ARCADIA | CA | 91006 | East LA Owner Non-Occupied |
| 1758 | 1444 S ATLANTIC BOULEVARD LLC | MONTEBELLO | CA | 90640 | East LA Owner Non-Occupied |
| 1759 | 1530 DATE STREET LLC | GLENDALE | CA | 91722 | East LA Owner Non-Occupied |
| 1760 | 2000 GOLD LIMITED PARTNERSHIP LP | MONTEREY PARK | CA | 91754 | East LA Owner Non-Occupied |

Eastside Transit Corridor Phase 2 Project
March 2022 Community Meetings - Mailing List
*(Redacted mailing addresses)*

| No. | Name | City | State | Zip Code | Source |
|---|---|---|---|---|---|
| 1761 | 2017 2 IH BORROWER LP | DALLAS | TX | 75201 | East LA Owner Non-Occupied |
| 1762 | 247CCTV INC | LOS ANGELES | CA | 90005 | East LA Owner Non-Occupied |
| 1763 | 28611 PLAINFIELD LLC | RANCHO PALOS VERD | CA | 90275 | East LA Owner Non-Occupied |
| 1764 | 305 AUTO ADVERTISING INC | SOUTH GATE | CA | 90280 | East LA Owner Non-Occupied |
| 1765 | 3230 BLANCHARD LLC | CERRITOS | CA | 90703 | East LA Owner Non-Occupied |
| 1766 | 39 43 EAST VALLEY LLC | MONTEREY PARK | CA | 91755 | East LA Owner Non-Occupied |
| 1767 | 4360 DOZIER LLC | LOS ANGELES | CA | 90015 | East LA Owner Non-Occupied |
| 1768 | 4538 NEW YORK AVE LLC | MONTEREY PARK | CA | 91754 | East LA Owner Non-Occupied |
| 1769 | 4729 WHITTIER BLVD LLC | CYPRESS | CA | 90630 | East LA Owner Non-Occupied |
| 1770 | 4751 WHITTIER LLC | LOS ANGELES | CA | 90012 | East LA Owner Non-Occupied |
| 1771 | 4755 CHAVEZ LLC | BEVERLY HILLS | CA | 90212 | East LA Owner Non-Occupied |
| 1772 | 4765 WHITTIER RE HOLDINGS LLC | BEVERLY HILLS | CA | 90210 | East LA Owner Non-Occupied |
| 1773 | 4975 WHITTIER LLC | LOS ANGELES | CA | 90022 | East LA Owner Non-Occupied |
| 1774 | 5024 WHITTIER BLVD LLC | BEVERLY HILLS | CA | 90212 | East LA Owner Non-Occupied |
| 1775 | 5071 HOLDINGS LLC | ENCINO | CA | 91436 | East LA Owner Non-Occupied |
| 1776 | 5131 BOSWELL PLACE LLC | SAN GABRIEL | CA | 91776 | East LA Owner Non-Occupied |
| 1777 | 5137 UNION PACIFIC AVENUE LLC | LOS ANGELES | CA | 90022 | East LA Owner Non-Occupied |
| 1778 | 515 NORTH MEDNIK LLC | WHITTIER | CA | 90601 | East LA Owner Non-Occupied |
| 1779 | 5200 EAST LLC | LOS ANGELES | CA | 90049 | East LA Owner Non-Occupied |
| 1780 | 5311 OLYMPIC INC | LOS ANGELES | CA | 90058 | East LA Owner Non-Occupied |
| 1781 | 5312 BEVERLY LLC | DOWNEY | CA | 90242 | East LA Owner Non-Occupied |
| 1782 | 532 RIVERDALE LLC | NORTH HILLS | CA | 91343 | East LA Owner Non-Occupied |
| 1783 | 5351 LOUISE PLACE LLC | SAN GABRIEL | CA | 91776 | East LA Owner Non-Occupied |
| 1784 | 5420 BEVERLY LLC | TEMPLE CITY | CA | 91780 | East LA Owner Non-Occupied |
| 1785 | 564 SOUTH SADLER LLC | MARINA DEL REY | CA | 90292 | East LA Owner Non-Occupied |
| 1786 | 5700 BEVERLY LLC | ROWLAND HEIGHTS | CA | 91748 | East LA Owner Non-Occupied |
| 1787 | 5720 UNIPAC LLC | LOS ANGELES | CA | 90058 | East LA Owner Non-Occupied |
| 1788 | 5815 WHITTIER LLC | GLENDALE | CA | 91202 | East LA Owner Non-Occupied |
| 1789 | 5906 SOUTHSIDE DRIVE LLC | DOWNEY | CA | 90239 | East LA Owner Non-Occupied |
| 1790 | 5930 W COAST HIGHWAY LLC | ANAHEIM | CA | 92807 | East LA Owner Non-Occupied |
| 1791 | 5944 WHITTIER LLC | NORTH HOLLYWOOD | CA | 91606 | East LA Owner Non-Occupied |
| 1792 | 6001 6009 WHITTIER BLVD LLC | LOS ANGELES | CA | 90077 | East LA Owner Non-Occupied |

Eastside Transit Corridor Phase 2 Project
March 2022 Community Meetings - Mailing List
*(Redacted mailing addresses)*

| No. | Name | City | State | Zip Code | Source |
|---|---|---|---|---|---|
| 1793 | 601 627 S ATLANTIC BLVD LLC | LOS ANGELES | CA | 90077 | East LA Owner Non-Occupied |
| 1794 | 626 SOUTH SIDNEY DRIVE LLC | ARCADIA | CA | 91077 | East LA Owner Non-Occupied |
| 1795 | 6400 EASTSIDE PROP LLC | BELL CANYON | CA | 91307 | East LA Owner Non-Occupied |
| 1796 | 668 ATLANTIC LLC | LOS ANGELES | CA | 90063 | East LA Owner Non-Occupied |
| 1797 | 700 SIMMONS LLC | LOS ANGELES | CA | 90013 | East LA Owner Non-Occupied |
| 1798 | 726 ATLANTIC LLC | LOS ANGELES | CA | 90015 | East LA Owner Non-Occupied |
| 1799 | 747 FINDLAY LLC | MONTEBELLO | CA | 90640 | East LA Owner Non-Occupied |
| 1800 | 7680 J AND A LLC | ARCADIA | CA | 91006 | East LA Owner Non-Occupied |
| 1801 | 926 FORD LLC | LOS ANGELES | CA | 90068 | East LA Owner Non-Occupied |
| 1802 | 931 SOUTH HILLVIEW LLC | NORTH HOLLYWOOD | CA | 91606 | East LA Owner Non-Occupied |
| 1803 | 9620 SAN ANTONIO AVENUE LLC | COMMERCE | CA | 90022 | East LA Owner Non-Occupied |
| 1804 | 971 GOODRICH COMMERCE LLC | INGLEWOOD | CA | 90301 | East LA Owner Non-Occupied |
| 1805 | A AND O PROPERTIES LLC | GLENDALE | CA | 91206 | East LA Owner Non-Occupied |
| 1806 | AAM LEGACY TRUST | MONTEREY PARK | CA | 91754 | East LA Owner Non-Occupied |
| 1807 | ABEL & LILIA DEL VILLAR | MONTEBELLO | CA | 90640 | East LA Owner Non-Occupied |
| 1808 | ABEL INZUNZA | SAN MARCOS | CA | 92078 | East LA Owner Non-Occupied |
| 1809 | ABEL Z LOREDO | COMMERCE | CA | 90022 | East LA Owner Non-Occupied |
| 1810 | ABELINO ARAGON | COVINA | CA | 91723 | East LA Owner Non-Occupied |
| 1811 | ABIGAIL AGUILERA CUBITT | VENTURA | CA | 93003 | East LA Owner Non-Occupied |
| 1812 | ABIGAIL CHAVEZ | LOS ANGELES | CA | 90022 | East LA Owner Non-Occupied |
| 1813 | ABRAHAM & GIOCONDA C MELERO | LOS ANGELES | CA | 90022 | East LA Owner Non-Occupied |
| 1814 | ABRAHAM & MARIA SAUCEDO | LOS ANGELES | CA | 90022 | East LA Owner Non-Occupied |
| 1815 | ABRAHAM FLORES | LOS ANGELES | CA | 90022 | East LA Owner Non-Occupied |
| 1816 | ABRAHAM GOLDMAN | LOS ANGELES | CA | 90049 | East LA Owner Non-Occupied |
| 1817 | ABRAHAM M LAM | SAN JOSE | CA | 95131 | East LA Owner Non-Occupied |
| 1818 | ABRAHAM MUNOZ | DOWNEY | CA | 90240 | East LA Owner Non-Occupied |
| 1819 | ABRAHAM RAMIREZ | LYNWOOD | CA | 90262 | East LA Owner Non-Occupied |
| 1820 | ACELA & GILBERT RUIZ | SAN MARINO | CA | 91108 | East LA Owner Non-Occupied |
| 1821 | ACELA & GILBERTTRS RUIZ | SAN MARINO | CA | 91108 | East LA Owner Non-Occupied |
| 1822 | ADALBERTO J RUIZ | LOS ANGELES | CA | 90022 | East LA Owner Non-Occupied |
| 1823 | ADAM & FUYUKO J BRAY ALI | SOUTH PASADENA | CA | 91031 | East LA Owner Non-Occupied |
| 1824 | ADAN & ALICIA MUNOZ | LOS ANGELES | CA | 90022 | East LA Owner Non-Occupied |

Eastside Transit Corridor Phase 2 Project
March 2022 Community Meetings - Mailing List
*(Redacted mailing addresses)*

| No. | Name | City | State | Zip Code | Source |
|---|---|---|---|---|---|
| 1825 | ADAN & SIMONA CHAVEZ | LOS ANGELES | CA | 90022 | East LA Owner Non-Occupied |
| 1826 | ADAN B ACOSTA | LOS ANGELES | CA | 90006 | East LA Owner Non-Occupied |
| 1827 | ADAN N MILLAN | MONTEBELLO | CA | 90640 | East LA Owner Non-Occupied |
| 1828 | ADARCO LLC | LOS ANGELES | CA | 90015 | East LA Owner Non-Occupied |
| 1829 | ADEL E ZAKI | LOS ANGELES | CA | 90029 | East LA Owner Non-Occupied |
| 1830 | ADEL E ZAKI | BEVERLY HILLS | CA | 90211 | East LA Owner Non-Occupied |
| 1831 | ADELA B PALMA | WHITTIER | CA | 90601 | East LA Owner Non-Occupied |
| 1832 | ADELA F BELTRAN | DOWNEY | CA | 90241 | East LA Owner Non-Occupied |
| 1833 | ADELA H HERNANDEZ | ROWLAND HEIGHTS | CA | 91748 | East LA Owner Non-Occupied |
| 1834 | ADELA ZENDEJAS | LOS ANGELES | CA | 90022 | East LA Owner Non-Occupied |
| 1835 | ADELPHIA PROPERTIES II LLC | LOS ANGELES | CA | 90022 | East LA Owner Non-Occupied |
| 1836 | ADELPHIA PROPERTIES LLC | LOS ANGELES | CA | 90022 | East LA Owner Non-Occupied |
| 1837 | ADOLFO & CRISTINA DE LOZA | LOS ANGELES | CA | 90022 | East LA Owner Non-Occupied |
| 1838 | ADOLFO & CRISTINA DELOZA | LOS ANGELES | CA | 90022 | East LA Owner Non-Occupied |
| 1839 | ADOLFO & MIREILLE N AGUILAR | LOS ANGELES | CA | 90022 | East LA Owner Non-Occupied |
| 1840 | ADOLFO & ROSARIO LARES | MONTEBELLO | CA | 90640 | East LA Owner Non-Occupied |
| 1841 | ADOLFO B CORRO | LOS ANGELES | CA | 90022 | East LA Owner Non-Occupied |
| 1842 | ADOLFO R ROSAS | LOS ANGELES | CA | 90026 | East LA Owner Non-Occupied |
| 1843 | ADRIAN & ESPERANZA NUNEZ | LOS ANGELES | CA | 90022 | East LA Owner Non-Occupied |
| 1844 | ADRIAN MENDOZA | LOS ANGELES | CA | 90032 | East LA Owner Non-Occupied |
| 1845 | ADRIAN PUENTES | LOS ANGELES | CA | 90022 | East LA Owner Non-Occupied |
| 1846 | ADRIAN RIVERA | LA MIRADA | CA | 90638 | East LA Owner Non-Occupied |
| 1847 | ADRIAN VAZQUEZ | LOS ANGELES | CA | 90022 | East LA Owner Non-Occupied |
| 1848 | ADRIANA P MORGA | MONTEBELLO | CA | 90640 | East LA Owner Non-Occupied |
| 1849 | AE AT WHITTIER BLVD LLC | WHITTIER | CA | 90602 | East LA Owner Non-Occupied |
| 1850 | AF DEVELOPMENT LLC | PASADENA | CA | 91104 | East LA Owner Non-Occupied |
| 1851 | AGA MORAD INVESTMENT CORP | LOS ANGELES | CA | 90058 | East LA Owner Non-Occupied |
| 1852 | AGAPITO & PAULA SANDOVAL | LOS ANGELES | CA | 90022 | East LA Owner Non-Occupied |
| 1853 | AGUEL PROPERTIES LLC | LOS ANGELES | CA | 90006 | East LA Owner Non-Occupied |
| 1854 | AGUSTIN & CELIA LOPEZ | LOS ANGELES | CA | 90022 | East LA Owner Non-Occupied |
| 1855 | AGUSTIN & ROSA M CAMACHO | LOS ANGELES | CA | 90022 | East LA Owner Non-Occupied |
| 1856 | AGUSTIN A GUZMAN | CERRITOS | CA | 90703 | East LA Owner Non-Occupied |

Eastside Transit Corridor Phase 2 Project
March 2022 Community Meetings - Mailing List
*(Redacted mailing addresses)*

| No. | Name | City | State | Zip Code | Source |
|---|---|---|---|---|---|
| 1857 | AGUSTIN J & AMELIA M VITAL | CORONA | CA | 92879 | East LA Owner Non-Occupied |
| 1858 | AGUSTIN LOPEZ | LOS ANGELES | CA | 90022 | East LA Owner Non-Occupied |
| 1859 | AGUSTIN P & FELICITAS JIMENEZ | LOS ANGELES | CA | 90022 | East LA Owner Non-Occupied |
| 1860 | AGUSTIN T AGUILAR | WHITTIER | CA | 90603 | East LA Owner Non-Occupied |
| 1861 | AIDA VALDEZ | LOS ANGELES | CA | 90022 | East LA Owner Non-Occupied |
| 1862 | AIDEN BOHLOULI | SHERMAN OAKS | CA | 91403 | East LA Owner Non-Occupied |
| 1863 | AIDS HEALTHCARE FOUNDATION CORP | LOS ANGELES | CA | 90028 | East LA Owner Non-Occupied |
| 1864 | AKIKO KANAZAWA | SANTA MONICA | CA | 90404 | East LA Owner Non-Occupied |
| 1865 | ALAN R MENDEZ | WHITTIER | CA | 90606 | East LA Owner Non-Occupied |
| 1866 | ALBA ZUNIGA | LOS ANGELES | CA | 90022 | East LA Owner Non-Occupied |
| 1867 | ALBERT & AURORA TORRES | MONTEBELLO | CA | 90640 | East LA Owner Non-Occupied |
| 1868 | ALBERT & LYDIA CASTANON | CHINO HILLS | CA | 91709 | East LA Owner Non-Occupied |
| 1869 | ALBERT & SUSAN GONZALES | CAMBRIA | CA | 93428 | East LA Owner Non-Occupied |
| 1870 | ALBERT A & ELIZABETH A ROMERO | CENTRAL POINT | OR | 97502 | East LA Owner Non-Occupied |
| 1871 | ALBERT A MEZA | MONTEBELLO | CA | 90640 | East LA Owner Non-Occupied |
| 1872 | ALBERT C & MARIA G CALDERA | LOS ANGELES | CA | 90022 | East LA Owner Non-Occupied |
| 1873 | ALBERT C CALDERA | LOS ANGELES | CA | 90022 | East LA Owner Non-Occupied |
| 1874 | ALBERT MYINT | SAN MARINO | CA | 91108 | East LA Owner Non-Occupied |
| 1875 | ALBERT TOVMASYAN | VALLEY VILLAGE | CA | 91607 | East LA Owner Non-Occupied |
| 1876 | ALBERT VASQUEZ | WHITTIER | CA | 90606 | East LA Owner Non-Occupied |
| 1877 | ALBERTA B TOSCANO | LOS ANGELES | CA | 90022 | East LA Owner Non-Occupied |
| 1878 | ALBERTO & MARGARET PIMENTEL | MONTEBELLO | CA | 90640 | East LA Owner Non-Occupied |
| 1879 | ALBERTO & MARIA T PALACIOS | LOS ANGELES | CA | 90022 | East LA Owner Non-Occupied |
| 1880 | ALBERTO HERNANDEZ | MONTEBELLO | CA | 90640 | East LA Owner Non-Occupied |
| 1881 | ALBERTO JUAREZ | LOS ANGELES | CA | 90022 | East LA Owner Non-Occupied |
| 1882 | ALBERTO PALACIOS | LOS ANGELES | CA | 90022 | East LA Owner Non-Occupied |
| 1883 | ALBERTO PEREZ | LOS ANGELES | CA | 90023 | East LA Owner Non-Occupied |
| 1884 | ALBERTO SAAVEDRA | MONTEBELLO | CA | 90640 | East LA Owner Non-Occupied |
| 1885 | ALDOUS G SIMPAO | WEST COVINA | CA | 91790 | East LA Owner Non-Occupied |
| 1886 | ALEJANDRA GONZALEZ | LOS ANGELES | CA | 90022 | East LA Owner Non-Occupied |
| 1887 | ALEJANDRA P MAKARIAN | COMMERCE | CA | 90040 | East LA Owner Non-Occupied |
| 1888 | ALEJANDRA PEREZ | LOS ANGELES | CA | 90022 | East LA Owner Non-Occupied |

Eastside Transit Corridor Phase 2 Project
March 2022 Community Meetings - Mailing List
*(Redacted mailing addresses)*

| No. | Name | City | State | Zip Code | Source |
|---|---|---|---|---|---|
| 1889 | ALEJANDRO & ERICA MORENO | NORWALK | CA | 90650 | East LA Owner Non-Occupied |
| 1890 | ALEJANDRO & MARIA CONTRERAS | LOS ANGELES | CA | 90022 | East LA Owner Non-Occupied |
| 1891 | ALEJANDRO & MARIA KOZCYZ | WAXHAW | NC | 28173 | East LA Owner Non-Occupied |
| 1892 | ALEJANDRO & SYLVIA P HARO | INGLEWOOD | CA | 90304 | East LA Owner Non-Occupied |
| 1893 | ALEJANDRO CERVANTES | MONTEBELLO | CA | 90640 | East LA Owner Non-Occupied |
| 1894 | ALEJANDRO COVARRUBIAS | WHITTIER | CA | 90601 | East LA Owner Non-Occupied |
| 1895 | ALEJANDRO G RAMIREZ | POMONA | CA | 91767 | East LA Owner Non-Occupied |
| 1896 | ALEJANDRO LOPEZ | LOS ANGELES | CA | 90022 | East LA Owner Non-Occupied |
| 1897 | ALEJANDRO M SANDOVAL | LOS ANGELES | CA | 90063 | East LA Owner Non-Occupied |
| 1898 | ALEX & BLUMA CHEMOBELSKY | OXNARD | CA | 93035 | East LA Owner Non-Occupied |
| 1899 | ALEX & MARGARET HERNANDEZ | LOS ANGELES | CA | 90022 | East LA Owner Non-Occupied |
| 1900 | ALEX A & MARIA B AGALSOFF | MONTEBELLO | CA | 90640 | East LA Owner Non-Occupied |
| 1901 | ALEX A RAMOS | LOS ANGELES | CA | 90022 | East LA Owner Non-Occupied |
| 1902 | ALEX AVILA | BREA | CA | 92821 | East LA Owner Non-Occupied |
| 1903 | ALEX J & KIKI ANDREWS | DOWNEY | CA | 90240 | East LA Owner Non-Occupied |
| 1904 | ALEX JAUREGUI | LOS ANGELES | CA | 90022 | East LA Owner Non-Occupied |
| 1905 | ALEX M IZQUIERDO | LONG BEACH | CA | 90802 | East LA Owner Non-Occupied |
| 1906 | ALEX M MARQUEZ | LOS ANGELES | CA | 90022 | East LA Owner Non-Occupied |
| 1907 | ALEX M SOTOMAYOR | LOS ANGELES | CA | 90022 | East LA Owner Non-Occupied |
| 1908 | ALEX R GARCIA | LOS ANGELES | CA | 90022 | East LA Owner Non-Occupied |
| 1909 | ALEX R MILLAN | MAMMOTH LAKES | CA | 93546 | East LA Owner Non-Occupied |
| 1910 | ALEXANDER GAON | BEVERLY HILLS | CA | 90213 | East LA Owner Non-Occupied |
| 1911 | ALEXIS J & WANCHING NAVARRO | LA CANADA FLINTRI | CA | 91011 | East LA Owner Non-Occupied |
| 1912 | ALFONSO & MARIA FAUSTO | LOS ANGELES | CA | 90022 | East LA Owner Non-Occupied |
| 1913 | ALFONSO A & MARIA R OCHOA | LOS ANGELES | CA | 90001 | East LA Owner Non-Occupied |
| 1914 | ALFONSO E & SOCORRO O MURO | LOS ANGELES | CA | 90022 | East LA Owner Non-Occupied |
| 1915 | ALFONSO E SANCHEZ | PICO RIVERA | CA | 90660 | East LA Owner Non-Occupied |
| 1916 | ALFONSO JIMENEZ | LOS ANGELES | CA | 90022 | East LA Owner Non-Occupied |
| 1917 | ALFONSO M GUTIERREZ | WALNUT PARK | CA | 90255 | East LA Owner Non-Occupied |
| 1918 | ALFONSO S MORENO | HUNTINGTON BEACH | CA | 92646 | East LA Owner Non-Occupied |
| 1919 | ALFONSO U CABRERA | LOS ANGELES | CA | 90022 | East LA Owner Non-Occupied |
| 1920 | ALFRED & SARAH LOPEZ | COVINA | CA | 91724 | East LA Owner Non-Occupied |

Eastside Transit Corridor Phase 2 Project
March 2022 Community Meetings - Mailing List
*(Redacted mailing addresses)*

| No. | Name | City | State | Zip Code | Source |
|---|---|---|---|---|---|
| 1921 | ALFRED OCHOA | LOS ANGELES | CA | 90022 | East LA Owner Non-Occupied |
| 1922 | ALFRED S & MAGDALENA GOMEZ | ROSEMEAD | CA | 91770 | East LA Owner Non-Occupied |
| 1923 | ALFREDO & AMERICA MACIAS | LOS ANGELES | CA | 90033 | East LA Owner Non-Occupied |
| 1924 | ALFREDO & BLANCA MENDEZ | MONTEBELLO | CA | 90640 | East LA Owner Non-Occupied |
| 1925 | ALFREDO & CARMEN A GARCIA | ARCADIA | CA | 91007 | East LA Owner Non-Occupied |
| 1926 | ALFREDO & ISABEL TOM | SAN GABRIEL | CA | 91778 | East LA Owner Non-Occupied |
| 1927 | ALFREDO & LAURA MARTINEZ | LOS ANGELES | CA | 90022 | East LA Owner Non-Occupied |
| 1928 | ALFREDO & LUZ M MONREAL | LOS ANGELES | CA | 90023 | East LA Owner Non-Occupied |
| 1929 | ALFREDO & ROBERT GONZALEZ | HACIENDA HEIGHTS | CA | 91745 | East LA Owner Non-Occupied |
| 1930 | ALFREDO & SOCORRO ORTEGA | LA PUENTE | CA | 91744 | East LA Owner Non-Occupied |
| 1931 | ALFREDO & VERONICA ALVAREZ | MONTEBELLO | CA | 90640 | East LA Owner Non-Occupied |
| 1932 | ALFREDO BECERRA | COMMERCE | CA | 90040 | East LA Owner Non-Occupied |
| 1933 | ALFREDO CARDENAS | LOS ANGELES | CA | 90063 | East LA Owner Non-Occupied |
| 1934 | ALFREDO D & LILIA GOMEZ | COMMERCE | CA | 90040 | East LA Owner Non-Occupied |
| 1935 | ALFREDO D GONZALEZ | HACIENDA HEIGHTS | CA | 91745 | East LA Owner Non-Occupied |
| 1936 | ALFREDO L & ANA R LUNA | COMMERCE | CA | 90022 | East LA Owner Non-Occupied |
| 1937 | ALFREDO M & VERONICA ALVAREZ | MONTEBELLO | CA | 90640 | East LA Owner Non-Occupied |
| 1938 | ALFREDO NUNEZ | LOS ANGELES | CA | 90022 | East LA Owner Non-Occupied |
| 1939 | ALFREDO SANCHEZ | LOS ANGELES | CA | 90022 | East LA Owner Non-Occupied |
| 1940 | ALFREDO SANTOS | LOS ANGELES | CA | 90019 | East LA Owner Non-Occupied |
| 1941 | ALI & CHAYE F SHAHALAYI | PALOS VERDES ESTA | CA | 90274 | East LA Owner Non-Occupied |
| 1942 | ALICE B GARCIA | SAN DIEGO | CA | 92117 | East LA Owner Non-Occupied |
| 1943 | ALICE F MATOBA | MONTEBELLO | CA | 90640 | East LA Owner Non-Occupied |
| 1944 | ALICE HSIA | SAN MARINO | CA | 91118 | East LA Owner Non-Occupied |
| 1945 | ALICIA A HERNANDEZ | MONTEBELLO | CA | 90640 | East LA Owner Non-Occupied |
| 1946 | ALICIA CHAVIRA | LOS ANGELES | CA | 90022 | East LA Owner Non-Occupied |
| 1947 | ALICIA F GONZALEZ | SANTA FE SPRINGS | CA | 90670 | East LA Owner Non-Occupied |
| 1948 | ALICIA HURTADO | SOUTH GATE | CA | 90280 | East LA Owner Non-Occupied |
| 1949 | ALL CASH BABY LLC | WHITTIER | CA | 90601 | East LA Owner Non-Occupied |
| 1950 | ALM UNITED LLC | SAN GABRIEL | CA | 91778 | East LA Owner Non-Occupied |
| 1951 | ALMA D GONZALEZ | LOS ANGELES | CA | 90049 | East LA Owner Non-Occupied |
| 1952 | ALMA D PIMENTEL | LOS ANGELES | CA | 90022 | East LA Owner Non-Occupied |

Eastside Transit Corridor Phase 2 Project
March 2022 Community Meetings - Mailing List
*(Redacted mailing addresses)*

| No. | Name | City | State | Zip Code | Source |
|---|---|---|---|---|---|
| 1953 | ALMA V JIMENEZ | MONTEBELLO | CA | 90640 | East LA Owner Non-Occupied |
| 1954 | ALONZO & GUADALUPE G LARA | DOWNEY | CA | 90241 | East LA Owner Non-Occupied |
| 1955 | ALONZO RAMIREZ | LOS ANGELES | CA | 90022 | East LA Owner Non-Occupied |
| 1956 | ALRLTL LLC | ALTA LOMA | CA | 91701 | East LA Owner Non-Occupied |
| 1957 | ALTA MED HEALTH SERVICE CORP | COMMERCE | CA | 90040 | East LA Owner Non-Occupied |
| 1958 | ALTAMED HEALTH SERVICES CORP | LOS ANGELES | CA | 90040 | East LA Owner Non-Occupied |
| 1959 | ALTAMED HEALTH SERVICES CORP | COMMERCE | CA | 90040 | East LA Owner Non-Occupied |
| 1960 | ALVA L HOPCUS | OJAI | CA | 93023 | East LA Owner Non-Occupied |
| 1961 | ALVARO & ALMA ESCOBEDO | WALNUT | CA | 91789 | East LA Owner Non-Occupied |
| 1962 | ALVARO B CUELLAR | LOS ANGELES | CA | 90022 | East LA Owner Non-Occupied |
| 1963 | ALVARO HERNANDEZ | HACIENDA HEIGHTS | CA | 91745 | East LA Owner Non-Occupied |
| 1964 | ALVARO SANCHEZ | MONTEBELLO | CA | 90640 | East LA Owner Non-Occupied |
| 1965 | AMADO PEREZ | LOS ANGELES | CA | 90022 | East LA Owner Non-Occupied |
| 1966 | AMALIA PROPERTIES LLC | LOS ANGELES | CA | 90035 | East LA Owner Non-Occupied |
| 1967 | AMANDA ROWSE | LOS ANGELES | CA | 90004 | East LA Owner Non-Occupied |
| 1968 | AMBROSIO & LIVIER FREGOSO | LOS ANGELES | CA | 90001 | East LA Owner Non-Occupied |
| 1969 | AMELIA I HERNANDEZ | SOUTH PASADENA | CA | 91030 | East LA Owner Non-Occupied |
| 1970 | AMELIA MURILLO | CHATSWORTH | CA | 91311 | East LA Owner Non-Occupied |
| 1971 | AMELIA R CARTER | ENCINO | CA | 91316 | East LA Owner Non-Occupied |
| 1972 | AMELIA R QUINONES | WHITTIER | CA | 90601 | East LA Owner Non-Occupied |
| 1973 | AMELIA SILVA | WEST COVINA | CA | 91792 | East LA Owner Non-Occupied |
| 1974 | AMERICAN BAPTIST CHURCHES OF THE PACIFIC SOUTHWEST | COVINA | CA | 91724 | East LA Owner Non-Occupied |
| 1975 | AMERICO R ALVAREZ | LOS ANGELES | CA | 90022 | East LA Owner Non-Occupied |
| 1976 | AMILCAR J TORRES | MONTEBELLO | CA | 90640 | East LA Owner Non-Occupied |
| 1977 | AMPARO L CAMPOS | MONTEBELLO | CA | 90640 | East LA Owner Non-Occupied |
| 1978 | AMPARO RODRIGUEZ | LOS ANGELES | CA | 90022 | East LA Owner Non-Occupied |
| 1979 | AMY D ERIKSEN | LONG BEACH | CA | 90803 | East LA Owner Non-Occupied |
| 1980 | ANA C LARIOS | ROWLAND HEIGHTS | CA | 91748 | East LA Owner Non-Occupied |
| 1981 | ANA D GUZMAN | LOS ANGELES | CA | 90018 | East LA Owner Non-Occupied |
| 1982 | ANA L MOCTEZUMA | SAN JOSE | CA | 95124 | East LA Owner Non-Occupied |
| 1983 | ANA M & MANUEL G SOSA | LOS ANGELES | CA | 90022 | East LA Owner Non-Occupied |
| 1984 | ANA M BERBER | PICO RIVERA | CA | 90660 | East LA Owner Non-Occupied |

Eastside Transit Corridor Phase 2 Project
March 2022 Community Meetings - Mailing List
*(Redacted mailing addresses)*

| No. | Name | City | State | Zip Code | Source |
|---|---|---|---|---|---|
| 1985 | ANA M FIKE | HUNTINGTON BEACH | CA | 92648 | East LA Owner Non-Occupied |
| 1986 | ANA M SANCHEZ | RIALTO | CA | 92376 | East LA Owner Non-Occupied |
| 1987 | ANA M SOLIS | DIAMOND BAR | CA | 91765 | East LA Owner Non-Occupied |
| 1988 | ANACLETO CEBALLOS | LOS ANGELES | CA | 90023 | East LA Owner Non-Occupied |
| 1989 | ANASTACIA FLORES | LOS ANGELES | CA | 90022 | East LA Owner Non-Occupied |
| 1990 | ANASTACIO & MARIA MARQUEZ | LEES SUMMIT | MO | 64082 | East LA Owner Non-Occupied |
| 1991 | ANASTACIO & MARIA MARQUEZ | LEES SUMMIT | MO | 64082 | East LA Owner Non-Occupied |
| 1992 | ANASTACIO A & INEZ B VELASQUEZ | LOS ANGELES | CA | 90022 | East LA Owner Non-Occupied |
| 1993 | ANDRANEK D ASTADURIAN | UPLAND | CA | 91784 | East LA Owner Non-Occupied |
| 1994 | ANDREA BELMONTE | LOS ANGELES | CA | 90022 | East LA Owner Non-Occupied |
| 1995 | ANDREA MENDIOLA | SOUTH GATE | CA | 90280 | East LA Owner Non-Occupied |
| 1996 | ANDREAS K & CHRISTINA PAPAVASILIOU | ARCADIA | CA | 91007 | East LA Owner Non-Occupied |
| 1997 | ANDREAS MOLINA | LOS ANGELES | CA | 90034 | East LA Owner Non-Occupied |
| 1998 | ANDRES & FRANCES KORNOFF | LA HABRA HEIGHTS | CA | 90631 | East LA Owner Non-Occupied |
| 1999 | ANDRES & TANYA I PADILLA | MONTEREY PARK | CA | 91754 | East LA Owner Non-Occupied |
| 2000 | ANDRES FERNANDEZ | LA PUENTE | CA | 91746 | East LA Owner Non-Occupied |
| 2001 | ANDRES L SANTIAGO | LOS ANGELES | CA | 90022 | East LA Owner Non-Occupied |
| 2002 | ANDRES M FIGUEROA | LOS ANGELES | CA | 90022 | East LA Owner Non-Occupied |
| 2003 | ANDRES MERCADO | LOS ANGELES | CA | 90022 | East LA Owner Non-Occupied |
| 2004 | ANDREW & HANG F SHIA | MONTEBELLO | CA | 90640 | East LA Owner Non-Occupied |
| 2005 | ANDREW & MARGARITA NGO | LOS ANGELES | CA | 90063 | East LA Owner Non-Occupied |
| 2006 | ANDREW C & DESIREE M LARA | PICO RIVERA | CA | 90660 | East LA Owner Non-Occupied |
| 2007 | ANDREW E QUEZADA | COVINA | CA | 91724 | East LA Owner Non-Occupied |
| 2008 | ANDY N & ANNETTE HERRERA | LOS ANGELES | CA | 90022 | East LA Owner Non-Occupied |
| 2009 | ANDY P LEON | MONTEREY PARK | CA | 91755 | East LA Owner Non-Occupied |
| 2010 | ANEL SOLORZANO | LA PUENTE | CA | 91746 | East LA Owner Non-Occupied |
| 2011 | ANESHA INC | PICO RIVERA | CA | 90660 | East LA Owner Non-Occupied |
| 2012 | ANGEL & ELENA RESADO | LOS ANGELES | CA | 90022 | East LA Owner Non-Occupied |
| 2013 | ANGEL & ESTHER OLIVARES | GLENDALE | CA | 91203 | East LA Owner Non-Occupied |
| 2014 | ANGEL & JOSEFINA TAMAYO | LOS ANGELES | CA | 90022 | East LA Owner Non-Occupied |
| 2015 | ANGEL & JULIE BUSTAMANTE | CYPRESS | CA | 90630 | East LA Owner Non-Occupied |
| 2016 | ANGEL & OLGA RODRIGUEZ | DOWNEY | CA | 90240 | East LA Owner Non-Occupied |

Eastside Transit Corridor Phase 2 Project
March 2022 Community Meetings - Mailing List
*(Redacted mailing addresses)*

| No. | Name | City | State | Zip Code | Source |
|---|---|---|---|---|---|
| 2017 | ANGEL BARBOZA | LOS ANGELES | CA | 90022 | East LA Owner Non-Occupied |
| 2018 | ANGEL F & MARIA E LECHUGA | LOS ANGELES | CA | 90040 | East LA Owner Non-Occupied |
| 2019 | ANGEL MURO | LA MIRADA | CA | 90638 | East LA Owner Non-Occupied |
| 2020 | ANGEL PEDROZA | PICO RIVERA | CA | 90660 | East LA Owner Non-Occupied |
| 2021 | ANGEL R DE LARA | HACIENDA HEIGHTS | CA | 91745 | East LA Owner Non-Occupied |
| 2022 | ANGEL RUVALCABA | LOS ANGELES | CA | 90023 | East LA Owner Non-Occupied |
| 2023 | ANGEL T SANDOVAL | SOUTH EL MONTE | CA | 91733 | East LA Owner Non-Occupied |
| 2024 | ANGEL V & ROSE M CUEVAS | PARAMOUNT | CA | 90723 | East LA Owner Non-Occupied |
| 2025 | ANGELA MACIAS | WHITTIER | CA | 90604 | East LA Owner Non-Occupied |
| 2026 | ANGELINA MARIN | ALHAMBRA | CA | 91803 | East LA Owner Non-Occupied |
| 2027 | ANGELINA PINEDA | LOS ANGELES | CA | 90022 | East LA Owner Non-Occupied |
| 2028 | ANGELIQUE LOPEZ | LOS ANGELES | CA | 90022 | East LA Owner Non-Occupied |
| 2029 | ANGELO PARAVANTIS | LOS ANGELES | CA | 90022 | East LA Owner Non-Occupied |
| 2030 | ANICETO E & ESTHER ESTRADA | SAN GABRIEL | CA | 91776 | East LA Owner Non-Occupied |
| 2031 | ANITA C BRAWLEY | LOS ANGELES | CA | 90022 | East LA Owner Non-Occupied |
| 2032 | ANITA CABRERA | LOS ANGELES | CA | 90032 | East LA Owner Non-Occupied |
| 2033 | ANITA SIORIS | DOWNEY | CA | 90239 | East LA Owner Non-Occupied |
| 2034 | ANN E OLMOS | LOS ANGELES | CA | 90022 | East LA Owner Non-Occupied |
| 2035 | ANN HIDALGO | LOS ANGELES | CA | 90022 | East LA Owner Non-Occupied |
| 2036 | ANN M GONZALEZ | LOS ANGELES | CA | 90063 | East LA Owner Non-Occupied |
| 2037 | ANN MUKAI | HACIENDA HEIGHTS | CA | 91745 | East LA Owner Non-Occupied |
| 2038 | ANNA ESTRELLA | LOS ANGELES | CA | 90022 | East LA Owner Non-Occupied |
| 2039 | ANNA R CONTRERAS | SANTA FE SPRINGS | CA | 90670 | East LA Owner Non-Occupied |
| 2040 | ANNA TANG | MONTEREY PARK | CA | 91755 | East LA Owner Non-Occupied |
| 2041 | ANNETTE COLLINS COLEMAN | LOS ANGELES | CA | 90022 | East LA Owner Non-Occupied |
| 2042 | ANNETTE K VAN OORSCHOT | LONG BEACH | CA | 90814 | East LA Owner Non-Occupied |
| 2043 | ANNETTE LAFRANCHI | ALHAMBRA | CA | 91803 | East LA Owner Non-Occupied |
| 2044 | ANNETTE VAN OORSCHOT | LONG BEACH | CA | 90814 | East LA Owner Non-Occupied |
| 2045 | ANTHIA D LUCAS | MONROVIA | CA | 91016 | East LA Owner Non-Occupied |
| 2046 | ANTHONY & BECKY GOULET | CORONA | CA | 92881 | East LA Owner Non-Occupied |
| 2047 | ANTHONY & MICHELLE OROZCO | LONG BEACH | CA | 90815 | East LA Owner Non-Occupied |
| 2048 | ANTHONY C & ESTHER CANALES | MONTEBELLO | CA | 90640 | East LA Owner Non-Occupied |

Eastside Transit Corridor Phase 2 Project
March 2022 Community Meetings - Mailing List
*(Redacted mailing addresses)*

| No. | Name | City | State | Zip Code | Source |
|---|---|---|---|---|---|
| 2049 | ANTHONY FUENTES | MONTEBELLO | CA | 90640 | East LA Owner Non-Occupied |
| 2050 | ANTHONY J & DOLORES ARELLANO | BREA | CA | 92823 | East LA Owner Non-Occupied |
| 2051 | ANTHONY L & SARAH B AYALA | EL MONTE | CA | 91733 | East LA Owner Non-Occupied |
| 2052 | ANTHONY R & ALICE CENICEROZ | MONTEREY PARK | CA | 91755 | East LA Owner Non-Occupied |
| 2053 | ANTOLIN GOMEZ | LOS ANGELES | CA | 90022 | East LA Owner Non-Occupied |
| 2054 | ANTON C MENDOZA | SANTA FE SPRINGS | CA | 90670 | East LA Owner Non-Occupied |
| 2055 | ANTONIA ROMERO | TULARE | CA | 93274 | East LA Owner Non-Occupied |
| 2056 | ANTONIA SANCHEZ | ROWLAND HEIGHTS | CA | 91748 | East LA Owner Non-Occupied |
| 2057 | ANTONIETTE L STAMBUK | ALHAMBRA | CA | 91802 | East LA Owner Non-Occupied |
| 2058 | ANTONIO & BRIGIDA GUZMAN | SOUTH EL MONTE | CA | 91733 | East LA Owner Non-Occupied |
| 2059 | ANTONIO & LAIGEN JOA | MONTEREY PARK | CA | 91754 | East LA Owner Non-Occupied |
| 2060 | ANTONIO & LOUIS CARRILLO | LOS ANGELES | CA | 90022 | East LA Owner Non-Occupied |
| 2061 | ANTONIO & MARIA A SALAZAR | LA MIRADA | CA | 90638 | East LA Owner Non-Occupied |
| 2062 | ANTONIO & MARIA D RAMIREZ | LOS ANGELES | CA | 90022 | East LA Owner Non-Occupied |
| 2063 | ANTONIO & MARIA L VARGAS | LOS ANGELES | CA | 90022 | East LA Owner Non-Occupied |
| 2064 | ANTONIO & MARIA R VELASCO | PAHRUMP | NV | 89061 | East LA Owner Non-Occupied |
| 2065 | ANTONIO & MARIE ELIZONDO | MONTEBELLO | CA | 90640 | East LA Owner Non-Occupied |
| 2066 | ANTONIO & MARTHA OCEGUEDA | MONTEREY PARK | CA | 91754 | East LA Owner Non-Occupied |
| 2067 | ANTONIO & PATRICIA SOTO | LOS ANGELES | CA | 90022 | East LA Owner Non-Occupied |
| 2068 | ANTONIO & SYLVIA G NAVA | MONTEBELLO | CA | 90640 | East LA Owner Non-Occupied |
| 2069 | ANTONIO & TERESITA GAMBOA | PICO RIVERA | CA | 90660 | East LA Owner Non-Occupied |
| 2070 | ANTONIO C SUSTAITA | SAN CLEMENTE | CA | 92674 | East LA Owner Non-Occupied |
| 2071 | ANTONIO C SUSTAITA | GILBERT | AZ | 85234 | East LA Owner Non-Occupied |
| 2072 | ANTONIO D & MICAELA OLMOS | WHITTIER | CA | 90606 | East LA Owner Non-Occupied |
| 2073 | ANTONIO FLORES | LOS ANGELES | CA | 90022 | East LA Owner Non-Occupied |
| 2074 | ANTONIO FONSECA | LOS ANGELES | CA | 90022 | East LA Owner Non-Occupied |
| 2075 | ANTONIO GONZALEZ | MONTEBELLO | CA | 90640 | East LA Owner Non-Occupied |
| 2076 | ANTONIO J & MARIA A VIZCAINO | LOS ANGELES | CA | 90022 | East LA Owner Non-Occupied |
| 2077 | ANTONIO J DELGADO | WHITTIER | CA | 90605 | East LA Owner Non-Occupied |
| 2078 | ANTONIO L GALVAN | WHITTIER | CA | 90605 | East LA Owner Non-Occupied |
| 2079 | ANTONIO LLAMAS | NORWALK | CA | 90650 | East LA Owner Non-Occupied |
| 2080 | ANTONIO LOPEZ | LOS ANGELES | CA | 90022 | East LA Owner Non-Occupied |

Eastside Transit Corridor Phase 2 Project
March 2022 Community Meetings - Mailing List
*(Redacted mailing addresses)*

| No. | Name | City | State | Zip Code | Source |
|---|---|---|---|---|---|
| 2081 | ANTONIO NEVAREZ | ALHAMBRA | CA | 91803 | East LA Owner Non-Occupied |
| 2082 | ANTONIO PUENTES | MUSCOY | CA | 92407 | East LA Owner Non-Occupied |
| 2083 | ANTONIO R MORENO | LOS ANGELES | CA | 90063 | East LA Owner Non-Occupied |
| 2084 | ANTONIO S ZAMORA | WHITTIER | CA | 90601 | East LA Owner Non-Occupied |
| 2085 | ANTONIO SOLIS | LOS ANGELES | CA | 90023 | East LA Owner Non-Occupied |
| 2086 | ANTONIO SOTO | FONTANA | CA | 92336 | East LA Owner Non-Occupied |
| 2087 | ANTONIO T & MARY GERVACIO | LOS ANGELES | CA | 90022 | East LA Owner Non-Occupied |
| 2088 | ANTONIO VALADEZ | MONTEBELLO | CA | 90640 | East LA Owner Non-Occupied |
| 2089 | APB PROPERTIES LLC | PARAMOUNT | CA | 90723 | East LA Owner Non-Occupied |
| 2090 | APOCALYPSE LLC | GARDENA | CA | 90248 | East LA Owner Non-Occupied |
| 2091 | APOSTOLIC ASSEMBLY OF THE FAITH IN CHRIST JESUS INC | LOS ANGELES | CA | 90022 | East LA Owner Non-Occupied |
| 2092 | AQUILES MOJARRO | LODI | CA | 95240 | East LA Owner Non-Occupied |
| 2093 | ARA KASARIAN | IRVINE | CA | 92618 | East LA Owner Non-Occupied |
| 2094 | ARANDAS PROPERTIES LLC | LOS ANGELES | CA | 90008 | East LA Owner Non-Occupied |
| 2095 | ARCHDIOCESE OF L A EDUC AND WELFARE | LOS ANGELES | CA | 90010 | East LA Owner Non-Occupied |
| 2096 | ARCHDIOCESE OF L A EDUC AND WELFARE CORP | LOS ANGELES | CA | 90010 | East LA Owner Non-Occupied |
| 2097 | ARCHDIOCESE OF LOS ANGELES EDUCATION AND WELFARE COR | LOS ANGELES | CA | 90010 | East LA Owner Non-Occupied |
| 2098 | ARELLANO NANCY CO TR | MONTEBELLO | CA | 90640 | East LA Owner Non-Occupied |
| 2099 | ARGELIA V ATILANO | WOODLAND HILLS | CA | 91364 | East LA Owner Non-Occupied |
| 2100 | ARIANA LEON | CHINO HILLS | CA | 91709 | East LA Owner Non-Occupied |
| 2101 | ARISI INVESTMENTS LLC | LOS ANGELES | CA | 90025 | East LA Owner Non-Occupied |
| 2102 | ARLEEN VALENTINE | LOS ANGELES | CA | 90022 | East LA Owner Non-Occupied |
| 2103 | ARLENE AMAYA | LA HABRA | CA | 90631 | East LA Owner Non-Occupied |
| 2104 | ARLENE GUEVARA | WHITTIER | CA | 90606 | East LA Owner Non-Occupied |
| 2105 | ARMAG LAND MANAGEMENT LLC | GLENDALE | CA | 91206 | East LA Owner Non-Occupied |
| 2106 | ARMAND & AVELINA PADILLA | ALHAMBRA | CA | 91803 | East LA Owner Non-Occupied |
| 2107 | ARMANDO & AVELINA PADILLA | ALHAMBRA | CA | 91803 | East LA Owner Non-Occupied |
| 2108 | ARMANDO & ENEDINA MORALES | WHITTIER | CA | 90601 | East LA Owner Non-Occupied |
| 2109 | ARMANDO & ROSARIA RUBI | CERRITOS | CA | 90703 | East LA Owner Non-Occupied |
| 2110 | ARMANDO & YOLANDA ARENAS | WHITTIER | CA | 90603 | East LA Owner Non-Occupied |
| 2111 | ARMANDO A GUTIERREZ | WEST COVINA | CA | 91792 | East LA Owner Non-Occupied |
| 2112 | ARMANDO BERNAL | HACIENDA HEIGHTS | CA | 91745 | East LA Owner Non-Occupied |

Eastside Transit Corridor Phase 2 Project
March 2022 Community Meetings - Mailing List
*(Redacted mailing addresses)*

| No. | Name | City | State | Zip Code | Source |
|---|---|---|---|---|---|
| 2113 | ARMANDO CANO | LOS ANGELES | CA | 90022 | East LA Owner Non-Occupied |
| 2114 | ARMANDO COTR QUESADA | MONTEBELLO | CA | 90640 | East LA Owner Non-Occupied |
| 2115 | ARMANDO D ARENAS | WHITTIER | CA | 90603 | East LA Owner Non-Occupied |
| 2116 | ARMANDO DIAZ | LOS ANGELES | CA | 90017 | East LA Owner Non-Occupied |
| 2117 | ARMANDO GARCIA | LOS ANGELES | CA | 90022 | East LA Owner Non-Occupied |
| 2118 | ARMANDO H & ROSA L VALDEZ | MONTEBELLO | CA | 90640 | East LA Owner Non-Occupied |
| 2119 | ARMANDO J & LUIS A MUNOZ | COMMERCE | CA | 90040 | East LA Owner Non-Occupied |
| 2120 | ARMANDO M & MARGARITA HIDALGO | CASTAIC | CA | 91384 | East LA Owner Non-Occupied |
| 2121 | ARMANDO MACIAS | DIAMOND BAR | CA | 91765 | East LA Owner Non-Occupied |
| 2122 | ARMANDO SAENZ | ONTARIO | CA | 91761 | East LA Owner Non-Occupied |
| 2123 | ARMAS PROPERTIES INC | LOS ANGELES | CA | 90041 | East LA Owner Non-Occupied |
| 2124 | ARMEN & SONIA SIMONIAN | MONTEBELLO | CA | 90640 | East LA Owner Non-Occupied |
| 2125 | ARMONDO V & MARY L NORIEGA | EAST LOS ANGELES | CA | 90022 | East LA Owner Non-Occupied |
| 2126 | ARNULFO & ANA RUIZ | ROWLAND HEIGHTS | CA | 91748 | East LA Owner Non-Occupied |
| 2127 | ARNULFO & ANA RUIZ | MONTEBELLO | CA | 90640 | East LA Owner Non-Occupied |
| 2128 | ARNULFO & TERESA LOERA | CHINO | CA | 91710 | East LA Owner Non-Occupied |
| 2129 | ARNULFO B & AMELIA GUZMAN | LOS ANGELES | CA | 90032 | East LA Owner Non-Occupied |
| 2130 | ARNULFO OSORIA | LOS ANGELES | CA | 90022 | East LA Owner Non-Occupied |
| 2131 | ARON & DIRUHI PETROSIAN | GLENDALE | CA | 91222 | East LA Owner Non-Occupied |
| 2132 | ARROW STREET CAPITAL LLC | BEVERLY HILLS | CA | 90210 | East LA Owner Non-Occupied |
| 2133 | ART & MARIA L MARTINEZ | CHINO HILLS | CA | 91709 | East LA Owner Non-Occupied |
| 2134 | ARTEMIO & CARMEN MEDINA | COMMERCE | CA | 90040 | East LA Owner Non-Occupied |
| 2135 | ARTEMIO GALVAN | MONTEBELLO | CA | 90640 | East LA Owner Non-Occupied |
| 2136 | ARTHUR & ANNIE M MAGDALENO | WHITTIER | CA | 90604 | East LA Owner Non-Occupied |
| 2137 | ARTHUR A & CARMEN VELARDE | HACIENDA HEIGHTS | CA | 91745 | East LA Owner Non-Occupied |
| 2138 | ARTHUR C SIMONIAN | YORBA LINDA | CA | 92886 | East LA Owner Non-Occupied |
| 2139 | ARTHUR D FADELY | MONTEREY PARK | CA | 91755 | East LA Owner Non-Occupied |
| 2140 | ARTHUR G & MARIA D GONZALES | MONTEBELLO | CA | 90640 | East LA Owner Non-Occupied |
| 2141 | ARTHUR MIKAELIAN | WALNUT | CA | 91789 | East LA Owner Non-Occupied |
| 2142 | ARTHUR TRUSTEE BODE | PARAMOUNT | CA | 90723 | East LA Owner Non-Occupied |
| 2143 | ARTURO & AURORA MARTINEZ | SAN RAFAEL | CA | 94901 | East LA Owner Non-Occupied |
| 2144 | ARTURO & DELIA M FLORES | LOS ANGELES | CA | 90022 | East LA Owner Non-Occupied |

| No. | Name | City | State | Zip Code | Source |
|---|---|---|---|---|---|
| 2145 | ARTURO & JUANTA BARRERA | CITY OF INDUSTRY | CA | 91715 | East LA Owner Non-Occupied |
| 2146 | ARTURO & JUVENTINA CAPERON | LOS ANGELES | CA | 90063 | East LA Owner Non-Occupied |
| 2147 | ARTURO & LUCILA GAMBOA | MONTEBELLO | CA | 90640 | East LA Owner Non-Occupied |
| 2148 | ARTURO & MARIA BECERRA | FONTANA | CA | 92337 | East LA Owner Non-Occupied |
| 2149 | ARTURO & MARIA D GOMEZ | PICO RIVERA | CA | 90660 | East LA Owner Non-Occupied |
| 2150 | ARTURO & MARIA DE LA TORRE | MONTEBELLO | CA | 90640 | East LA Owner Non-Occupied |
| 2151 | ARTURO C & NATY CASTRO | WALNUT | CA | 91789 | East LA Owner Non-Occupied |
| 2152 | ARTURO DE LA TORRE | MONTEBELLO | CA | 90640 | East LA Owner Non-Occupied |
| 2153 | ARTURO E & ROSALBA LOPEZ | MONTEBELLO | CA | 90640 | East LA Owner Non-Occupied |
| 2154 | ARTURO F & TERESA LEYVA | LOS ANGELES | CA | 90022 | East LA Owner Non-Occupied |
| 2155 | ARTURO G & ELSA VILLASENOR | WALNUT | CA | 91789 | East LA Owner Non-Occupied |
| 2156 | ARTURO GAMBOA | FONTANA | CA | 92336 | East LA Owner Non-Occupied |
| 2157 | ARTURO H YOSHIMOTO | MONTEREY PARK | CA | 91754 | East LA Owner Non-Occupied |
| 2158 | ARTURO L MEDRANO | LOS ANGELES | CA | 90022 | East LA Owner Non-Occupied |
| 2159 | ARTURO L MEDRANO | MONTEBELLO | CA | 90640 | East LA Owner Non-Occupied |
| 2160 | ARTURO LOPEZ | LOS ANGELES | CA | 90022 | East LA Owner Non-Occupied |
| 2161 | ARTURO M & NURIA A GONZALEZ | DOWNEY | CA | 90242 | East LA Owner Non-Occupied |
| 2162 | ARTURO M QUINTERO | LOS ANGELES | CA | 90022 | East LA Owner Non-Occupied |
| 2163 | ARTURO MUNOZ | LOS ANGELES | CA | 90022 | East LA Owner Non-Occupied |
| 2164 | ARTURO SANCHEZ | LOS ANGELES | CA | 90022 | East LA Owner Non-Occupied |
| 2165 | ARTURO VALENCIA | EL MONTE | CA | 91733 | East LA Owner Non-Occupied |
| 2166 | ASCENCION & CELIA GARCIA | MONTEBELLO | CA | 90640 | East LA Owner Non-Occupied |
| 2167 | ASCENCION & JULIA VASQUEZ | LOS ANGELES | CA | 90022 | East LA Owner Non-Occupied |
| 2168 | ASH H & MICHELLE S GHOULMORE | LOS ANGELES | CA | 90032 | East LA Owner Non-Occupied |
| 2169 | ASHLEY MONTANO | MONTEBELLO | CA | 90640 | East LA Owner Non-Occupied |
| 2170 | ASTI GONZALEZ | RANCHO CUCAMONGA | CA | 91730 | East LA Owner Non-Occupied |
| 2171 | ATA HASSANI | AGOURA HILLS | CA | 91376 | East LA Owner Non-Occupied |
| 2172 | ATLANTHUB L P | LOS ANGELES | CA | 90008 | East LA Owner Non-Occupied |
| 2173 | ATLANTIC AND WHITTIER LLC | WESTLAKE VILLAGE | CA | 91362 | East LA Owner Non-Occupied |
| 2174 | ATLANTIC BUILDING MATERIAL INC | LOS ANGELES | CA | 90022 | East LA Owner Non-Occupied |
| 2175 | ATLANTIC DEVELOPMENT LLC | LADERA RANCH | CA | 92694 | East LA Owner Non-Occupied |
| 2176 | ATLANTIC LAND INVESTMENT LLC | GLENDALE | CA | 91206 | East LA Owner Non-Occupied |

Eastside Transit Corridor Phase 2 Project
March 2022 Community Meetings - Mailing List
*(Redacted mailing addresses)*

| No. | Name | City | State | Zip Code | Source |
|---|---|---|---|---|---|
| 2177 | ATLANTIC REPETTO LLC | MARINA DEL REY | CA | 90292 | East LA Owner Non-Occupied |
| 2178 | ATLANTWHIT LLC | LOS ANGELES | CA | 90008 | East LA Owner Non-Occupied |
| 2179 | AUGUSTIN & ESTHER LUNA | PICO RIVERA | CA | 90660 | East LA Owner Non-Occupied |
| 2180 | AUGUSTO & MARIA M BROWN | HACIENDA HEIGHTS | CA | 91745 | East LA Owner Non-Occupied |
| 2181 | AURELIO & MARIA M MUNOZ | WHITTIER | CA | 90604 | East LA Owner Non-Occupied |
| 2182 | AURELIO DE LA ROSA | LOS ANGELES | CA | 90022 | East LA Owner Non-Occupied |
| 2183 | AURELIO PINEDA | LOS ANGELES | CA | 90022 | East LA Owner Non-Occupied |
| 2184 | AURORA & RAMON CHAVEZ | MONTEBELLO | CA | 90640 | East LA Owner Non-Occupied |
| 2185 | AURORA CASILLAS | LOS ANGELES | CA | 90022 | East LA Owner Non-Occupied |
| 2186 | AURORA OSORNO | LOS ANGELES | CA | 90022 | East LA Owner Non-Occupied |
| 2187 | AURORA P ANGULO | LOS ANGELES | CA | 90022 | East LA Owner Non-Occupied |
| 2188 | AURORA R LARA | PICO RIVERA | CA | 90660 | East LA Owner Non-Occupied |
| 2189 | AVELINA E BURGUENO | DUARTE | CA | 91010 | East LA Owner Non-Occupied |
| 2190 | AVILAS PROPERTY INVESTMENTS LLC | LOS ANGELES | CA | 90002 | East LA Owner Non-Occupied |
| 2191 | AXIS INVESTMENT CORPORATION | FULLERTON | CA | 92833 | East LA Owner Non-Occupied |
| 2192 | AYME ROSALES | PICO RIVERA | CA | 90660 | East LA Owner Non-Occupied |
| 2193 | AZAT RENT TO OWN LLC | SOUTH PASADENA | CA | 91030 | East LA Owner Non-Occupied |
| 2194 | AZIZ MOKHTAR | LOS ANGELES | CA | 90025 | East LA Owner Non-Occupied |
| 2195 | AZRIEL JOAQUIN | LOS ANGELES | CA | 90022 | East LA Owner Non-Occupied |
| 2196 | AZUNCION RODRIQUEZ | LOS ANGELES | CA | 90022 | East LA Owner Non-Occupied |
| 2197 | B1 2 B1 INVESTMENTS INC | FULLERTON | CA | 92833 | East LA Owner Non-Occupied |
| 2198 | BACILIA VASQUEZ | POMONA | CA | 91767 | East LA Owner Non-Occupied |
| 2199 | BAMBY SALCEDO | GLENDALE | CA | 91205 | East LA Owner Non-Occupied |
| 2200 | BANK OF AMERICA NT AND SA | CHARLOTTE | NC | 28255 | East LA Owner Non-Occupied |
| 2201 | BANK OF NEW YORK | TULSA | OK | 74135 | East LA Owner Non-Occupied |
| 2202 | BARBARA A ALVAREZ | LOS ANGELES | CA | 90022 | East LA Owner Non-Occupied |
| 2203 | BARBARA A WESTERBERG | ALISO VIEJO | CA | 92656 | East LA Owner Non-Occupied |
| 2204 | BARBARA M HUERTA | LOS ANGELES | CA | 90022 | East LA Owner Non-Occupied |
| 2205 | BARBARA MARTINEZ | CHINO HILLS | CA | 91709 | East LA Owner Non-Occupied |
| 2206 | BARBARA RIVERA | LOS ANGELES | CA | 90022 | East LA Owner Non-Occupied |
| 2207 | BARBARA RONQUILLO | PEORIA | AZ | 85382 | East LA Owner Non-Occupied |
| 2208 | BARNEY & LINDA MERLINO | WHITTIER | CA | 90604 | East LA Owner Non-Occupied |

Eastside Transit Corridor Phase 2 Project
March 2022 Community Meetings - Mailing List
*(Redacted mailing addresses)*

| No. | Name | City | State | Zip Code | Source |
|---|---|---|---|---|---|
| 2209 | BARNEY M & LINDA A MERLINO | WHITTIER | CA | 90604 | East LA Owner Non-Occupied |
| 2210 | BARRIO PLANNER INC | LOS ANGELES | CA | 90022 | East LA Owner Non-Occupied |
| 2211 | BARRIO PLANNERS INC | LOS ANGELES | CA | 90022 | East LA Owner Non-Occupied |
| 2212 | BARTOLOME FLORES | LOS ANGELES | CA | 90022 | East LA Owner Non-Occupied |
| 2213 | BASILIO & BALA KOZYCZ | MONTEBELLO | CA | 90640 | East LA Owner Non-Occupied |
| 2214 | BAUDELIO BETANCOURT | LONG BEACH | CA | 90810 | East LA Owner Non-Occupied |
| 2215 | BAUDELIO CORTEZ | FONTANA | CA | 92336 | East LA Owner Non-Occupied |
| 2216 | BAUDELIO JAUREGUI | BAKERSFIELD | CA | 93313 | East LA Owner Non-Occupied |
| 2217 | BEATRIZ G FERNANDEZ | ROSEMEAD | CA | 91770 | East LA Owner Non-Occupied |
| 2218 | BEATRIZ R VALENZUELA | RIVERSIDE | CA | 92505 | East LA Owner Non-Occupied |
| 2219 | BEATRIZ RAMIREZ | DOWNEY | CA | 90241 | East LA Owner Non-Occupied |
| 2220 | BEHNAM RODD | BEVERLY HILLS | CA | 90210 | East LA Owner Non-Occupied |
| 2221 | BEHZAD B NAIM | BEVERLY HILLS | CA | 90211 | East LA Owner Non-Occupied |
| 2222 | BELIA M MENDOZA | LOS ANGELES | CA | 90022 | East LA Owner Non-Occupied |
| 2223 | BELVEDERE CHURCH OF GOD | LOS ANGELES | CA | 90022 | East LA Owner Non-Occupied |
| 2224 | BENEDA OCHOA | MAYWOOD | CA | 90270 | East LA Owner Non-Occupied |
| 2225 | BENIGNO HUERTA | LOS ANGELES | CA | 90022 | East LA Owner Non-Occupied |
| 2226 | BENJAMIN & GRACIELA TALAMANTES | LOS ANGELES | CA | 90033 | East LA Owner Non-Occupied |
| 2227 | BENJAMIN & MARIA ALVARADO | LOS NIETOS | CA | 90606 | East LA Owner Non-Occupied |
| 2228 | BENJAMIN & VIVIAN VENTURA | LOS ANGELES | CA | 90022 | East LA Owner Non-Occupied |
| 2229 | BENJAMIN SANDOVAL | ONTARIO | CA | 91762 | East LA Owner Non-Occupied |
| 2230 | BERAQUIEL & MARIA NARANJO | LOS ANGELES | CA | 90040 | East LA Owner Non-Occupied |
| 2231 | BERENDO DREAM LLC | LOS ANGELES | CA | 90057 | East LA Owner Non-Occupied |
| 2232 | BERENICE JAUREGUI | LOS ANGELES | CA | 90022 | East LA Owner Non-Occupied |
| 2233 | BERFILIO E CARRILLO | LOS ANGELES | CA | 90022 | East LA Owner Non-Occupied |
| 2234 | BERFILIO ENRIQUEZ CARRILLO | LOS ANGELES | CA | 90022 | East LA Owner Non-Occupied |
| 2235 | BERNABE & ELVIRA CRUZ | LOS ANGELES | CA | 90022 | East LA Owner Non-Occupied |
| 2236 | BERNABE & ROSA M GONZALEZ | LOS ANGELES | CA | 90022 | East LA Owner Non-Occupied |
| 2237 | BERNARD & MARINA C CAZENAVE | LOS ANGELES | CA | 90063 | East LA Owner Non-Occupied |
| 2238 | BERNARD L STRUMBERGER | LOS ANGELES | CA | 90063 | East LA Owner Non-Occupied |
| 2239 | BERNARDO MARTINEZ | LOS ANGELES | CA | 90022 | East LA Owner Non-Occupied |
| 2240 | BERTHA & FIDENCIO SANCHEZ | LOS ANGELES | CA | 90022 | East LA Owner Non-Occupied |

| No. | Name | City | State | Zip Code | Source |
|---|---|---|---|---|---|
| 2241 | BERTHA GUTIERREZ | LOS ANGELES | CA | 90022 | East LA Owner Non-Occupied |
| 2242 | BERTHA OROZCO | ROSEMEAD | CA | 91770 | East LA Owner Non-Occupied |
| 2243 | BERTHA VILLARRUEL | PASADENA | CA | 91107 | East LA Owner Non-Occupied |
| 2244 | BEST CALIFORNIA GAS LTD | SANTA FE SPRINGS | CA | 90670 | East LA Owner Non-Occupied |
| 2245 | BETTY C GILL | ROWLAND HEIGHTS | CA | 91748 | East LA Owner Non-Occupied |
| 2246 | BETTY R GOLDSTEIN | LOS ANGELES | CA | 90049 | East LA Owner Non-Occupied |
| 2247 | BEVERLY OFFICES LLC | MONTEBELLO | CA | 90640 | East LA Owner Non-Occupied |
| 2248 | BEVERLY PROPERTY HOLDING LLC | WEST COVINA | CA | 91791 | East LA Owner Non-Occupied |
| 2249 | BING HOU | SAN GABRIEL | CA | 91776 | East LA Owner Non-Occupied |
| 2250 | BING LI TAN | LA PUENTE | CA | 91746 | East LA Owner Non-Occupied |
| 2251 | BLAKE & JORDAN ARMSTRONG | LOS ANGELES | CA | 90064 | East LA Owner Non-Occupied |
| 2252 | BLANCA E GODINEZ | LOS ANGELES | CA | 90022 | East LA Owner Non-Occupied |
| 2253 | BLANCA O MARTINEZ | PALMDALE | CA | 93551 | East LA Owner Non-Occupied |
| 2254 | BLANCA S ORTIZ | VICTORVILLE | CA | 92394 | East LA Owner Non-Occupied |
| 2255 | BLANCA S ZENDEJAS | COMMERCE | CA | 90022 | East LA Owner Non-Occupied |
| 2256 | BLANCA SAHAGUN | LOS ANGELES | CA | 90022 | East LA Owner Non-Occupied |
| 2257 | BLAS & DELIA RIOS | CHINO HILLS | CA | 91709 | East LA Owner Non-Occupied |
| 2258 | BLOOMING LAND INC | LOS ANGELES | CA | 90005 | East LA Owner Non-Occupied |
| 2259 | BOBBY A CASTILLO | LOS ANGELES | CA | 90022 | East LA Owner Non-Occupied |
| 2260 | BO-MAC REALTY CO | CITY OF INDUSTRY | CA | 91746 | East LA Owner Non-Occupied |
| 2261 | BONG S CHANG | LOS ANGELES | CA | 90049 | East LA Owner Non-Occupied |
| 2262 | BOSWELL APARTMENTS LLC | GLENDALE | CA | 91207 | East LA Owner Non-Occupied |
| 2263 | BOSWELL APARTMENTS LLC | MONTEBELLO | CA | 90640 | East LA Owner Non-Occupied |
| 2264 | BQ PROPERTIES II LLC | CHINO HILLS | CA | 91709 | East LA Owner Non-Occupied |
| 2265 | BRADLEY & SANDRA DAVIS | LOS ANGELES | CA | 90026 | East LA Owner Non-Occupied |
| 2266 | BRADLEY GRACE LLC | VAN NUYS | CA | 91406 | East LA Owner Non-Occupied |
| 2267 | BRANDO VALENCIA | SAN GABRIEL | CA | 91775 | East LA Owner Non-Occupied |
| 2268 | BRANDON E GARCIA | LOS ANGELES | CA | 90022 | East LA Owner Non-Occupied |
| 2269 | BRAULIO FLORES | LOS ANGELES | CA | 90022 | East LA Owner Non-Occupied |
| 2270 | BRAUNE ENTERPRISES INC | LOS ANGELES | CA | 90016 | East LA Owner Non-Occupied |
| 2271 | BRENDA F GARCIA | REDONDO BEACH | CA | 90278 | East LA Owner Non-Occupied |
| 2272 | BRENDA LOPEZ | LOS ANGELES | CA | 90022 | East LA Owner Non-Occupied |

Eastside Transit Corridor Phase 2 Project
March 2022 Community Meetings - Mailing List
*(Redacted mailing addresses)*

| No. | Name | City | State | Zip Code | Source |
|---|---|---|---|---|---|
| 2273 | BRENDA M THERIOT | CLAREMONT | CA | 91711 | East LA Owner Non-Occupied |
| 2274 | BRIAN A RIOS | LOS ANGELES | CA | 90022 | East LA Owner Non-Occupied |
| 2275 | BRIAN BART | ROWLAND HEIGHTS | CA | 91748 | East LA Owner Non-Occupied |
| 2276 | BRIANA D & JORJE CHICA | RIVERSIDE | CA | 92506 | East LA Owner Non-Occupied |
| 2277 | BRIDGETTE NAVARRO | COMMERCE | CA | 90040 | East LA Owner Non-Occupied |
| 2278 | BRIGHT INTERNATIONAL FINANCIAL LLC | ARCADIA | CA | 91007 | East LA Owner Non-Occupied |
| 2279 | BROKERS ON LINE INC | DOWNEY | CA | 90241 | East LA Owner Non-Occupied |
| 2280 | BROOKE VUONG | ELK GROVE | CA | 95757 | East LA Owner Non-Occupied |
| 2281 | BRUCE D & GLORIA KROPP | LOS ANGELES | CA | 90022 | East LA Owner Non-Occupied |
| 2282 | BRUCE M & KATHLEEN RODRIGUEZ | FONTANA | CA | 92336 | East LA Owner Non-Occupied |
| 2283 | BRUSH RESEARCH MANUFACTURING CO INC | LOS ANGELES | CA | 90022 | East LA Owner Non-Occupied |
| 2284 | BRUSH RESEARCH MANUFACTURING INC | PASADENA | CA | 91107 | East LA Owner Non-Occupied |
| 2285 | BUCKEL JOHN J CO TR | TARZANA | CA | 91356 | East LA Owner Non-Occupied |
| 2286 | C AND F INVESTMENT MANAGEMENT GROUP LLC | BALDWIN PARK | CA | 91706 | East LA Owner Non-Occupied |
| 2287 | C AND W GOLDEN INVESTMENT LLC | ARCADIA | CA | 91007 | East LA Owner Non-Occupied |
| 2288 | CABRERA MARIA D CO TR | MONTEBELLO | CA | 90640 | East LA Owner Non-Occupied |
| 2289 | CALDERON ASSOCIATES | LOS ANGELES | CA | 90077 | East LA Owner Non-Occupied |
| 2290 | CALIF WATER SERVICE CO | SAN JOSE | CA | 95112 | East LA Owner Non-Occupied |
| 2291 | CALIFORNIA WATER SERVICE CO | SAN JOSE | CA | 95112 | East LA Owner Non-Occupied |
| 2292 | CAMDEN HOLDINGS LLC | DALLAS | TX | 75221 | East LA Owner Non-Occupied |
| 2293 | CAMINO DE LOS ARBOLITOS LIMITED PARTNERSHIP | LOS ANGELES | CA | 90033 | East LA Owner Non-Occupied |
| 2294 | CAMINO REAL SPANISH CONGREGATION OF JEHOVAHS WITNESS | LOS ANGELES | CA | 90022 | East LA Owner Non-Occupied |
| 2295 | CAMPIRANO LLC | LOS ANGELES | CA | 90022 | East LA Owner Non-Occupied |
| 2296 | CANDE & MARIA G CEBALLOS | MONTEBELLO | CA | 90640 | East LA Owner Non-Occupied |
| 2297 | CANDELARIO FLORES | MONTEBELLO | CA | 90640 | East LA Owner Non-Occupied |
| 2298 | CAPITAL OPTIMAL | LOS ANGELES | CA | 90012 | East LA Owner Non-Occupied |
| 2299 | CARL C & CHENG WEN KONG | SAN MARINO | CA | 91108 | East LA Owner Non-Occupied |
| 2300 | CARL E & SUSAN S ROEDER | WEST COVINA | CA | 91790 | East LA Owner Non-Occupied |
| 2301 | CARL H & PEGGY J BOATRIGHT | VILLA PARK | CA | 92861 | East LA Owner Non-Occupied |
| 2302 | CARLA M PABLOS VAZIRA | PASADENA | CA | 91101 | East LA Owner Non-Occupied |
| 2303 | CARLOS & CARMEN M GOMEZ | ALHAMBRA | CA | 91803 | East LA Owner Non-Occupied |
| 2304 | CARLOS & MARIA CARRILLO | RIVERSIDE | CA | 92509 | East LA Owner Non-Occupied |

Eastside Transit Corridor Phase 2 Project
March 2022 Community Meetings - Mailing List
*(Redacted mailing addresses)*

| No. | Name | City | State | Zip Code | Source |
|---|---|---|---|---|---|
| 2305 | CARLOS & MARTHA BALLESTEROS | LOS ANGELES | CA | 90063 | East LA Owner Non-Occupied |
| 2306 | CARLOS & MIRIAM SILVA | MONTEBELLO | CA | 90640 | East LA Owner Non-Occupied |
| 2307 | CARLOS & MIRIAM T SILVA | MONTEBELLO | CA | 90640 | East LA Owner Non-Occupied |
| 2308 | CARLOS & MODESTA JOSE | LOS ANGELES | CA | 90022 | East LA Owner Non-Occupied |
| 2309 | CARLOS A & LORENA MARTINEZ | MONTEBELLO | CA | 90640 | East LA Owner Non-Occupied |
| 2310 | CARLOS A RAMIREZ | LOS ANGELES | CA | 90022 | East LA Owner Non-Occupied |
| 2311 | CARLOS ALCANTAR | WHITTIER | CA | 90604 | East LA Owner Non-Occupied |
| 2312 | CARLOS D & VERONICA M FLORES | PICO RIVERA | CA | 90660 | East LA Owner Non-Occupied |
| 2313 | CARLOS E & DIANA RUANO | WHITTIER | CA | 90601 | East LA Owner Non-Occupied |
| 2314 | CARLOS E & DIANA VELEZ | LOS ANGELES | CA | 90032 | East LA Owner Non-Occupied |
| 2315 | CARLOS F ANGULO | MONTEBELLO | CA | 90640 | East LA Owner Non-Occupied |
| 2316 | CARLOS G AGUILAR | LOS ANGELES | CA | 90022 | East LA Owner Non-Occupied |
| 2317 | CARLOS G GARCIA | LOS ANGELES | CA | 90022 | East LA Owner Non-Occupied |
| 2318 | CARLOS HERNANDEZ | WHITTIER | CA | 90605 | East LA Owner Non-Occupied |
| 2319 | CARLOS I & MONICA G FRANCO | UPLAND | CA | 91786 | East LA Owner Non-Occupied |
| 2320 | CARLOS J GALARZA | PICO RIVERA | CA | 90660 | East LA Owner Non-Occupied |
| 2321 | CARLOS J ROJAS | MONTEBELLO | CA | 90640 | East LA Owner Non-Occupied |
| 2322 | CARLOS M & MARTHA G BANUELOS | LOS ANGELES | CA | 90022 | East LA Owner Non-Occupied |
| 2323 | CARLOS M & SOLEDAD A ROJAS | LOS ANGELES | CA | 90022 | East LA Owner Non-Occupied |
| 2324 | CARLOS M ESPARZA | CHINO | CA | 91710 | East LA Owner Non-Occupied |
| 2325 | CARLOS PEREZ | LOS ANGELES | CA | 90022 | East LA Owner Non-Occupied |
| 2326 | CARLOS R & DOLORES B GUERRA | LOS ANGELES | CA | 90022 | East LA Owner Non-Occupied |
| 2327 | CARLOS S & MYRNA F ROJAS | MONTEBELLO | CA | 90640 | East LA Owner Non-Occupied |
| 2328 | CARLOS SOTO | PAHRUMP | NV | 89060 | East LA Owner Non-Occupied |
| 2329 | CARMELITA C CONTRERAS | WEST COVINA | CA | 91790 | East LA Owner Non-Occupied |
| 2330 | CARMELITA R NAVARRO | VENICE | CA | 90291 | East LA Owner Non-Occupied |
| 2331 | CARMELO RODRIGUEZ | SOUTH EL MONTE | CA | 91732 | East LA Owner Non-Occupied |
| 2332 | CARMELO RODRIGUEZ | WEST COVINA | CA | 91793 | East LA Owner Non-Occupied |
| 2333 | CARMEN A GARCIA | ARCADIA | CA | 91007 | East LA Owner Non-Occupied |
| 2334 | CARMEN ANGULO | LA PUENTE | CA | 91746 | East LA Owner Non-Occupied |
| 2335 | CARMEN E & DINORA E LUNA | CHULA VISTA | CA | 91914 | East LA Owner Non-Occupied |
| 2336 | CARMEN G ARECHIGA | LOS ANGELES | CA | 90022 | East LA Owner Non-Occupied |

Eastside Transit Corridor Phase 2 Project
March 2022 Community Meetings - Mailing List
*(Redacted mailing addresses)*

| No. | Name | City | State | Zip Code | Source |
|---|---|---|---|---|---|
| 2337 | CARMEN G CSTDN RODRIGUEZ | VICTORVILLE | CA | 92394 | East LA Owner Non-Occupied |
| 2338 | CARMEN H GUZMAN | PICO RIVERA | CA | 90660 | East LA Owner Non-Occupied |
| 2339 | CARMEN KISHIMOTO | ALHAMBRA | CA | 91801 | East LA Owner Non-Occupied |
| 2340 | CARMEN PATLAN | MONTEREY PARK | CA | 91755 | East LA Owner Non-Occupied |
| 2341 | CARMEN PENNA | LOS ANGELES | CA | 90022 | East LA Owner Non-Occupied |
| 2342 | CARMEN R & ADELA R ZAMARRIPA | EL MONTE | CA | 91733 | East LA Owner Non-Occupied |
| 2343 | CARMEN S & MYRNA I FERNANDEZ | LOS ANGELES | CA | 90022 | East LA Owner Non-Occupied |
| 2344 | CARMEN SANCHEZ | LOS ANGELES | CA | 90023 | East LA Owner Non-Occupied |
| 2345 | CARMEN V GARCIA | LOS ANGELES | CA | 90022 | East LA Owner Non-Occupied |
| 2346 | CAROL A BRIONES | HACIENDA HEIGHTS | CA | 91745 | East LA Owner Non-Occupied |
| 2347 | CAROL GONZALEZ | MONTEREY PARK | CA | 91754 | East LA Owner Non-Occupied |
| 2348 | CAROLINE V GARCIA | LOS ANGELES | CA | 90022 | East LA Owner Non-Occupied |
| 2349 | CASA AZUL INVESTMENTS CORP | COVINA | CA | 91723 | East LA Owner Non-Occupied |
| 2350 | CASA LUCERNA KBS LP | LOS ANGELES | CA | 90049 | East LA Owner Non-Occupied |
| 2351 | CASAS HERRERA I LLC | WHITTIER | CA | 90601 | East LA Owner Non-Occupied |
| 2352 | CATALINA CASTRO | LOS ANGELES | CA | 90022 | East LA Owner Non-Occupied |
| 2353 | CATALINA E OROSCO | LOS ANGELES | CA | 90033 | East LA Owner Non-Occupied |
| 2354 | CATALINA MARTINEZ | LOS ANGELES | CA | 90022 | East LA Owner Non-Occupied |
| 2355 | CATHY RUIZ | LOS ANGELES | CA | 90022 | East LA Owner Non-Occupied |
| 2356 | CECILIA CHAVEZ | PICO RIVERA | CA | 90660 | East LA Owner Non-Occupied |
| 2357 | CECILIA HOLGUIN | LOS ANGELES | CA | 90022 | East LA Owner Non-Occupied |
| 2358 | CECILIO & LILIA ACEVEDO | HACIENDA HEIGHTS | CA | 91745 | East LA Owner Non-Occupied |
| 2359 | CECILIO & MARIA R JIMENEZ | LOS ANGELES | CA | 90022 | East LA Owner Non-Occupied |
| 2360 | CECILIO C & HILARIA RUIZ | LOS ANGELES | CA | 90063 | East LA Owner Non-Occupied |
| 2361 | CEGABI PROPERTIES LLC | WHITTIER | CA | 90601 | East LA Owner Non-Occupied |
| 2362 | CELIA DE LA TORRE | LOS ANGELES | CA | 90022 | East LA Owner Non-Occupied |
| 2363 | CELIA J CARVAJAL | SAN GABRIEL | CA | 91776 | East LA Owner Non-Occupied |
| 2364 | CELIA M LLAMAS | WHITTIER | CA | 90605 | East LA Owner Non-Occupied |
| 2365 | CELIA MENDOZA | MONTEBELLO | CA | 90640 | East LA Owner Non-Occupied |
| 2366 | CELINA MONREAL | DOWNEY | CA | 90242 | East LA Owner Non-Occupied |
| 2367 | CELINA O SANCHEZ | LOS ANGELES | CA | 90022 | East LA Owner Non-Occupied |
| 2368 | CELINA O SANCHEZ | LOS ANGELES | CA | 90022 | East LA Owner Non-Occupied |

Eastside Transit Corridor Phase 2 Project
March 2022 Community Meetings - Mailing List
*(Redacted mailing addresses)*

| No. | Name | City | State | Zip Code | Source |
|---|---|---|---|---|---|
| 2369 | CELINA PEREZ | SANTA FE SPRINGS | CA | 90606 | East LA Owner Non-Occupied |
| 2370 | CELINA PEREZ | WHITTIER | CA | 90606 | East LA Owner Non-Occupied |
| 2371 | CENTERPOINT GOODRICH GRACE LLC | OAK BROOK | IL | 60523 | East LA Owner Non-Occupied |
| 2372 | CENTRO DE VIDA VICTORIOSA INC | NORWALK | CA | 90650 | East LA Owner Non-Occupied |
| 2373 | CESAR A RODRIGUEZ | LOS ANGELES | CA | 90022 | East LA Owner Non-Occupied |
| 2374 | CESAR E GIL | LOS ANGELES | CA | 90018 | East LA Owner Non-Occupied |
| 2375 | CESAR H & LORERNA PAREDES | MONTEBELLO | CA | 90640 | East LA Owner Non-Occupied |
| 2376 | CESAR MARTINEZ | MONTEBELLO | CA | 90640 | East LA Owner Non-Occupied |
| 2377 | CESAR VILLAPUDUA | PASADENA | CA | 91116 | East LA Owner Non-Occupied |
| 2378 | CHARLES & ROSARIO PINEDA | SACRAMENTO | CA | 95827 | East LA Owner Non-Occupied |
| 2379 | CHARLES & SHARON PARK | DIAMOND BAR | CA | 91765 | East LA Owner Non-Occupied |
| 2380 | CHARLES & TANTRIS G HERNANDEZ | MONROVIA | CA | 91016 | East LA Owner Non-Occupied |
| 2381 | CHARLES H JIMENEZ | WEST HOLLYWOOD | CA | 90046 | East LA Owner Non-Occupied |
| 2382 | CHARLES J ACEVEDO | MONTEBELLO | CA | 90640 | East LA Owner Non-Occupied |
| 2383 | CHARLES M & ELVIRA G CRUZ | MONTEBELLO | CA | 90640 | East LA Owner Non-Occupied |
| 2384 | CHARLES P & EVA L MORALES | PICO RIVERA | CA | 90660 | East LA Owner Non-Occupied |
| 2385 | CHARLES R DANERI | MONTEREY PARK | CA | 91754 | East LA Owner Non-Occupied |
| 2386 | CHHUM BY | MIRA LOMA | CA | 91752 | East LA Owner Non-Occupied |
| 2387 | CHINESE CEMETERY ASSN | LOS ANGELES | CA | 90012 | East LA Owner Non-Occupied |
| 2388 | CHING B YANG PE | HACIENDA HEIGHTS | CA | 91745 | East LA Owner Non-Occupied |
| 2389 | CHOKO KUSHIYAMA | MONTEREY PARK | CA | 91754 | East LA Owner Non-Occupied |
| 2390 | CHRISTIAN LOPEZ | DOWNEY | CA | 90240 | East LA Owner Non-Occupied |
| 2391 | CHRISTINA B BANNIGAN | NEWPORT BEACH | CA | 92661 | East LA Owner Non-Occupied |
| 2392 | CHRISTINA CASTILLO | COVINA | CA | 91724 | East LA Owner Non-Occupied |
| 2393 | CHRISTINA RAMIREZ | COVINA | CA | 91722 | East LA Owner Non-Occupied |
| 2394 | CHRISTINE Q VALENTINE | ALHAMBRA | CA | 91803 | East LA Owner Non-Occupied |
| 2395 | CHRISTOPHER CASTELLANOS | LOS ANGELES | CA | 90032 | East LA Owner Non-Occupied |
| 2396 | CHRISTOPHER K LI | MONTEREY PARK | CA | 91754 | East LA Owner Non-Occupied |
| 2397 | CHRISTOPHER KARAGEUZIAN | LOS ANGELES | CA | 90022 | East LA Owner Non-Occupied |
| 2398 | CHRISTOPHER RICE | VISTA | CA | 92084 | East LA Owner Non-Occupied |
| 2399 | CHUCK C & CARISSA KWAN | MONTEBELLO | CA | 90640 | East LA Owner Non-Occupied |
| 2400 | CHUKICHI & RUTH FUKUCHI | ROSEMEAD | CA | 91770 | East LA Owner Non-Occupied |

Eastside Transit Corridor Phase 2 Project
March 2022 Community Meetings - Mailing List
*(Redacted mailing addresses)*

| No. | Name | City | State | Zip Code | Source |
|---|---|---|---|---|---|
| 2401 | CHUN LEE HYE | LOS ANGELES | CA | 90004 | East LA Owner Non-Occupied |
| 2402 | CHURCH IN EAST LOS ANGELES | LOS ANGELES | CA | 90022 | East LA Owner Non-Occupied |
| 2403 | CIRIACO JAUREGUI | PALATINE | IL | 60094 | East LA Owner Non-Occupied |
| 2404 | CIRILO C & ESTHER FLOREZ | VENTURA | CA | 93003 | East LA Owner Non-Occupied |
| 2405 | CLARA L SANCHEZ | DIAMOND BAR | CA | 91765 | East LA Owner Non-Occupied |
| 2406 | CLARA S SOLIS | LOS ANGELES | CA | 90042 | East LA Owner Non-Occupied |
| 2407 | CLAUDIA C GUTIERREZ | LOS ANGELES | CA | 90022 | East LA Owner Non-Occupied |
| 2408 | CLAUDIA L GONZALEZ | LOS ANGELES | CA | 90023 | East LA Owner Non-Occupied |
| 2409 | CLAUDIA S SANTORO | MONTEBELLO | CA | 90640 | East LA Owner Non-Occupied |
| 2410 | CLAUDIA VILLARRUEL | MONTEREY PARK | CA | 91754 | East LA Owner Non-Occupied |
| 2411 | CLEAR VIEW INVESTMENT LLC | ENCINO | CA | 91436 | East LA Owner Non-Occupied |
| 2412 | CLELA INVESTORS LLC | LOS ANGELES | CA | 90024 | East LA Owner Non-Occupied |
| 2413 | CLEMENTINA A OLVERA | WINCHESTER | CA | 92596 | East LA Owner Non-Occupied |
| 2414 | CLEOTILDE SERVIN | LOS ANGELES | CA | 90010 | East LA Owner Non-Occupied |
| 2415 | CLOONE HOLDINGS LLC | ALHAMBRA | CA | 91801 | East LA Owner Non-Occupied |
| 2416 | CMC MANAGEMENT LLC | LOS ANGELES | CA | 90025 | East LA Owner Non-Occupied |
| 2417 | CODE INVESTMENTS LLC | HACIENDA HEIGHTS | CA | 91745 | East LA Owner Non-Occupied |
| 2418 | COLONIA ROMA LLC | GLENDALE | CA | 91208 | East LA Owner Non-Occupied |
| 2419 | COLUMBINE A TORRI | WHITTIER | CA | 90607 | East LA Owner Non-Occupied |
| 2420 | COMMERCE BUILDINGS LLC | LOS ANGELES | CA | 90010 | East LA Owner Non-Occupied |
| 2421 | COMMERCE DISTRIBUTION CENTER LLC | HOUSTON | TX | 77057 | East LA Owner Non-Occupied |
| 2422 | COMMERCE INVESTMENTS 2 LLC | SANTA FE SPRINGS | CA | 90670 | East LA Owner Non-Occupied |
| 2423 | COMMUNITY OWNED REAL ESTATE LLC | LOS ANGELES | CA | 90033 | East LA Owner Non-Occupied |
| 2424 | CONCEPCION L SOTELO | ALHAMBRA | CA | 91803 | East LA Owner Non-Occupied |
| 2425 | CONCEPCION LLC | MONROVIA | CA | 91016 | East LA Owner Non-Occupied |
| 2426 | CONNIE H MACHUCA | HACIENDA HEIGHTS | CA | 91745 | East LA Owner Non-Occupied |
| 2427 | CONNIE JIMENEZ | LOS ANGELES | CA | 90022 | East LA Owner Non-Occupied |
| 2428 | CONNIE L & FRANK S NELSON | RANCHO CUCAMONGA | CA | 91739 | East LA Owner Non-Occupied |
| 2429 | CONNIE O ROMO | COVINA | CA | 91724 | East LA Owner Non-Occupied |
| 2430 | CONNIE R OLEARY | BALDWIN PARK | CA | 91706 | East LA Owner Non-Occupied |
| 2431 | CONSUELO & ARTHUR RAMIREZ | LOS ANGELES | CA | 90022 | East LA Owner Non-Occupied |
| 2432 | CONSUELO F SANTANA | COMMERCE | CA | 90040 | East LA Owner Non-Occupied |

Eastside Transit Corridor Phase 2 Project
March 2022 Community Meetings - Mailing List
*(Redacted mailing addresses)*

| No. | Name | City | State | Zip Code | Source |
|---|---|---|---|---|---|
| 2433 | CONSUELO MONTELLANO | LOS ANGELES | CA | 90022 | East LA Owner Non-Occupied |
| 2434 | CONSUELO PASTOR | NORTH CHESTERFIEL | VA | 23234 | East LA Owner Non-Occupied |
| 2435 | CONTINENTAL GROUP LLC | LOS ANGELES | CA | 90022 | East LA Owner Non-Occupied |
| 2436 | CORNELIO J & HILIANA SAINZ | MONTEBELLO | CA | 90640 | East LA Owner Non-Occupied |
| 2437 | CORP OF THE PRESIDING BISHOP OF CHURCH OF JESUS CHRI | SALT LAKE CITY | UT | 84150 | East LA Owner Non-Occupied |
| 2438 | CORRENDA J PERKINS | LOS ANGELES | CA | 90063 | East LA Owner Non-Occupied |
| 2439 | CORRINA N DIAZ | MONTEBELLO | CA | 90640 | East LA Owner Non-Occupied |
| 2440 | CORSAIR LLC | BEVERLY HILLS | CA | 90209 | East LA Owner Non-Occupied |
| 2441 | COURTNEY HOWERTON | LOS ANGELES | CA | 90031 | East LA Owner Non-Occupied |
| 2442 | CRAIG BERNSTEIN | BURBANK | CA | 91505 | East LA Owner Non-Occupied |
| 2443 | CRAIG LEE | LOS ANGELES | CA | 90022 | East LA Owner Non-Occupied |
| 2444 | CRAIG R & DEBRA E CALZADA | WHITTIER | CA | 90601 | East LA Owner Non-Occupied |
| 2445 | CRAIG T LOU | HUNTINGTON BEACH | CA | 92648 | East LA Owner Non-Occupied |
| 2446 | CRISPIN M GALINDO | PICO RIVERA | CA | 90660 | East LA Owner Non-Occupied |
| 2447 | CRISTAL CORRILO | BRENTWOOD | MO | 63144 | East LA Owner Non-Occupied |
| 2448 | CRISTIAN ALVAREZ | SOUTH GATE | CA | 90280 | East LA Owner Non-Occupied |
| 2449 | CRISTINA E GOROCICA | LOS ANGELES | CA | 90041 | East LA Owner Non-Occupied |
| 2450 | CRISTINA MUNOZ | HACIENDA HEIGHTS | CA | 91745 | East LA Owner Non-Occupied |
| 2451 | CRISTINO PALACIOS | FRESNO | CA | 93702 | East LA Owner Non-Occupied |
| 2452 | CRUZ FAMILY PARTNERSHIP | UPLAND | CA | 91784 | East LA Owner Non-Occupied |
| 2453 | CSH 2016 1 BORROWER LLC | SCOTTSDALE | AZ | 85255 | East LA Owner Non-Occupied |
| 2454 | CYCLUM INC | WOODLAND HILLS | CA | 91367 | East LA Owner Non-Occupied |
| 2455 | CYNTHIA L ESPINOZA | SOUTH EL MONTE | CA | 91733 | East LA Owner Non-Occupied |
| 2456 | CYNTHIA M LOPEZ | BURBANK | CA | 91504 | East LA Owner Non-Occupied |
| 2457 | CYNTHIA PIVAROFF | MONROVIA | CA | 91016 | East LA Owner Non-Occupied |
| 2458 | CYNTHIA URIBE | LOS ANGELES | CA | 90022 | East LA Owner Non-Occupied |
| 2459 | D AND K ELITE PROPERTIES LLC | LOS ANGELES | CA | 90023 | East LA Owner Non-Occupied |
| 2460 | DAANTJE J MEIJER | IMPERIAL BEACH | CA | 91933 | East LA Owner Non-Occupied |
| 2461 | DAISY & AIDETH ORITZ | MONTEBELLO | CA | 90640 | East LA Owner Non-Occupied |
| 2462 | DAISY ET ORTIZ | MONTEBELLO | CA | 90640 | East LA Owner Non-Occupied |
| 2463 | DAISY NOYOLA ESPARZA | LOS ANGELES | CA | 90022 | East LA Owner Non-Occupied |
| 2464 | DAISY ORTIZ | MONTEBELLO | CA | 90640 | East LA Owner Non-Occupied |

Eastside Transit Corridor Phase 2 Project
March 2022 Community Meetings - Mailing List
*(Redacted mailing addresses)*

| No. | Name | City | State | Zip Code | Source |
|---|---|---|---|---|---|
| 2465 | DAISY TOPETE | LOS ANGELES | CA | 90022 | East LA Owner Non-Occupied |
| 2466 | DAIVD L & CHERY C LIM | WALNUT | CA | 91789 | East LA Owner Non-Occupied |
| 2467 | DAMIAN RODRIGUEZ | RIALTO | CA | 92376 | East LA Owner Non-Occupied |
| 2468 | DAMION M PEREZ | LOS ANGELES | CA | 90022 | East LA Owner Non-Occupied |
| 2469 | DAMON C MONTEROS | LAGUNA NIGUEL | CA | 92677 | East LA Owner Non-Occupied |
| 2470 | DANA & HARRIET SHIOJI | LOS ANGELES | CA | 90066 | East LA Owner Non-Occupied |
| 2471 | DANIEL & ANNA LAZAROF | WHITTIER | CA | 90604 | East LA Owner Non-Occupied |
| 2472 | DANIEL & ELAINE KOTKOFF | LAGUNA NIGUEL | CA | 92677 | East LA Owner Non-Occupied |
| 2473 | DANIEL & MARTHA MORENO | NORWALK | CA | 90650 | East LA Owner Non-Occupied |
| 2474 | DANIEL AND PATRICIA LLC | LOS ANGELES | CA | 90022 | East LA Owner Non-Occupied |
| 2475 | DANIEL BRAVO | MONTEBELLO | CA | 90640 | East LA Owner Non-Occupied |
| 2476 | DANIEL C & NELLY C FUENTES | LOS ANGELES | CA | 90063 | East LA Owner Non-Occupied |
| 2477 | DANIEL E AYALA | LOS ANGELES | CA | 90022 | East LA Owner Non-Occupied |
| 2478 | DANIEL G LEAL | BELL GARDENS | CA | 90201 | East LA Owner Non-Occupied |
| 2479 | DANIEL GAMBOA | MONTEBELLO | CA | 90640 | East LA Owner Non-Occupied |
| 2480 | DANIEL J SONG | LOS ANGELES | CA | 90017 | East LA Owner Non-Occupied |
| 2481 | DANIEL J YOON | MONTEBELLO | CA | 90640 | East LA Owner Non-Occupied |
| 2482 | DANIEL KOTKOFF | ENCINITAS | CA | 92024 | East LA Owner Non-Occupied |
| 2483 | DANIEL MALDONADO | LOS ANGELES | CA | 90022 | East LA Owner Non-Occupied |
| 2484 | DANIEL MASSACHI | BEVERLY HILLS | CA | 90213 | East LA Owner Non-Occupied |
| 2485 | DANIEL MEDINA | LA PUENTE | CA | 91746 | East LA Owner Non-Occupied |
| 2486 | DANIEL MORALES | LOS ANGELES | CA | 90022 | East LA Owner Non-Occupied |
| 2487 | DANIEL OROPEZA | HAWAIIAN GARDENS | CA | 90716 | East LA Owner Non-Occupied |
| 2488 | DANIEL R HERRERA | EL MONTE | CA | 91731 | East LA Owner Non-Occupied |
| 2489 | DANIEL RIVERA | PICO RIVERA | CA | 90660 | East LA Owner Non-Occupied |
| 2490 | DANIEL RIVERA | SAN BERNARDINO | CA | 92407 | East LA Owner Non-Occupied |
| 2491 | DANIEL S PADILLA | LOS ANGELES | CA | 90022 | East LA Owner Non-Occupied |
| 2492 | DANIEL SONG | LOS ANGELES | CA | 90017 | East LA Owner Non-Occupied |
| 2493 | DANNY & NICOLE RODRIGUEZ | LOS ANGELES | CA | 90022 | East LA Owner Non-Occupied |
| 2494 | DANNY E CALLEROS | ONTARIO | CA | 91761 | East LA Owner Non-Occupied |
| 2495 | DANNY MORADZADEH | LOS ANGELES | CA | 90013 | East LA Owner Non-Occupied |
| 2496 | DANNY P & IRA ROMERO | LOS ANGELES | CA | 90040 | East LA Owner Non-Occupied |

Eastside Transit Corridor Phase 2 Project
March 2022 Community Meetings - Mailing List
*(Redacted mailing addresses)*

| No. | Name | City | State | Zip Code | Source |
|---|---|---|---|---|---|
| 2497 | DANNY RAMIREZ | POMONA | CA | 91767 | East LA Owner Non-Occupied |
| 2498 | DANNY VILLELA | PASADENA | CA | 91107 | East LA Owner Non-Occupied |
| 2499 | DARA ALVAREZ | LOS ANGELES | CA | 90022 | East LA Owner Non-Occupied |
| 2500 | John Munoz | Pico Rivera | CA | 90660 | Database |
| 2501 | DARIAN & DAVID PRADO | MONTEREY PARK | CA | 91754 | East LA Owner Non-Occupied |
| 2502 | DARLENE E & DANIEL R GARCIA | MONTEBELLO | CA | 90640 | East LA Owner Non-Occupied |
| 2503 | DARLENE M & AMY R GONZALEZ | PICO RIVERA | CA | 90660 | East LA Owner Non-Occupied |
| 2504 | DARRIN MONTALVO | YORBA LINDA | CA | 92886 | East LA Owner Non-Occupied |
| 2505 | DARRIN MONTALVO | YORBA LINDA | CA | 92887 | East LA Owner Non-Occupied |
| 2506 | DAT SHING & WENDY HO | SAN GABRIEL | CA | 91775 | East LA Owner Non-Occupied |
| 2507 | DAVID & ADRIANA NAVARRO | LOS ANGELES | CA | 90022 | East LA Owner Non-Occupied |
| 2508 | DAVID & CARMEN FLETCHER | MONTEBELLO | CA | 90640 | East LA Owner Non-Occupied |
| 2509 | DAVID & ELVIRA N PROFFITT | WHITTIER | CA | 90604 | East LA Owner Non-Occupied |
| 2510 | DAVID & FRANCES GODINEZ | WHITTIER | CA | 90602 | East LA Owner Non-Occupied |
| 2511 | DAVID & GEORGE DEL RIO | MONTEREY PARK | CA | 91754 | East LA Owner Non-Occupied |
| 2512 | DAVID & MARTHA MARTINEZ | LOS ANGELES | CA | 90063 | East LA Owner Non-Occupied |
| 2513 | DAVID & SANDRA GONZALES | RIVERSIDE | CA | 92505 | East LA Owner Non-Occupied |
| 2514 | DAVID AHDOOT | LOS ANGELES | CA | 90015 | East LA Owner Non-Occupied |
| 2515 | DAVID AHDOOT | LOS ANGELES | CA | 90015 | East LA Owner Non-Occupied |
| 2516 | DAVID BARRERAS | LOS ANGELES | CA | 90022 | East LA Owner Non-Occupied |
| 2517 | DAVID C & ELIDA M BLANCO | EL MONTE | CA | 91732 | East LA Owner Non-Occupied |
| 2518 | DAVID C HERNANDEZ | LOS ANGELES | CA | 90022 | East LA Owner Non-Occupied |
| 2519 | DAVID E & ANGELINA ORTIZ | LOS ANGELES | CA | 90022 | East LA Owner Non-Occupied |
| 2520 | DAVID E & MONIQUE G FLETCHER | LOS ANGELES | CA | 90022 | East LA Owner Non-Occupied |
| 2521 | DAVID F & LORETTA T QUEZADA | MONTEBELLO | CA | 90640 | East LA Owner Non-Occupied |
| 2522 | DAVID FERNANDEZ | LOUISVILLE | KY | 40291 | East LA Owner Non-Occupied |
| 2523 | DAVID G & CELIA A LIMAS | LOS ANGELES | CA | 90022 | East LA Owner Non-Occupied |
| 2524 | DAVID GARCIA | LOS ANGELES | CA | 90022 | East LA Owner Non-Occupied |
| 2525 | DAVID H & CECILIA RAMIREZ | WHITTIER | CA | 90605 | East LA Owner Non-Occupied |
| 2526 | DAVID HAYRAPETYAN | GLENDALE | CA | 91208 | East LA Owner Non-Occupied |
| 2527 | DAVID HERNANDEZ | WEST COVINA | CA | 91790 | East LA Owner Non-Occupied |
| 2528 | DAVID J & DOLORES B LERMA | PICO RIVERA | CA | 90660 | East LA Owner Non-Occupied |

| No. | Name | City | State | Zip Code | Source |
|---|---|---|---|---|---|
| 2529 | DAVID J MOTTOLA | PASADENA | CA | 91107 | East LA Owner Non-Occupied |
| 2530 | DAVID L & CONNIE M HERNANDEZ | COVINA | CA | 91724 | East LA Owner Non-Occupied |
| 2531 | DAVID M SORIA | PICO RIVERA | CA | 90660 | East LA Owner Non-Occupied |
| 2532 | DAVID PICK | BEVERLY HILLS | CA | 90212 | East LA Owner Non-Occupied |
| 2533 | DAVID R & PHILLIP R REYES | LA PUENTE | CA | 91746 | East LA Owner Non-Occupied |
| 2534 | DAVID S & LINDA D GABRIEL | LA MIRADA | CA | 90637 | East LA Owner Non-Occupied |
| 2535 | DAVID S ARGIL | LA PUENTE | CA | 91744 | East LA Owner Non-Occupied |
| 2536 | DAVID W & IRENE F DORADO | LA GRANGE | KY | 40031 | East LA Owner Non-Occupied |
| 2537 | DAVID W ARMENTA | PICO RIVERA | CA | 90660 | East LA Owner Non-Occupied |
| 2538 | DBB AG PROPERTIES LLC | PARAMOUNT | CA | 90723 | East LA Owner Non-Occupied |
| 2539 | DBD KAM LLC | VERNON | CA | 90058 | East LA Owner Non-Occupied |
| 2540 | DDIG LLC | LOS ANGELES | CA | 90022 | East LA Owner Non-Occupied |
| 2541 | DEBINSHER LLC | LOS ANGELES | CA | 90022 | East LA Owner Non-Occupied |
| 2542 | DELECOR INVESTMENTS LLC | DOWNEY | CA | 90240 | East LA Owner Non-Occupied |
| 2543 | DELIA GARCIA | LOS ANGELES | CA | 90022 | East LA Owner Non-Occupied |
| 2544 | DELIA PANDO | LOS ANGELES | CA | 90022 | East LA Owner Non-Occupied |
| 2545 | DELIA Q VENEGAS | PICO RIVERA | CA | 90660 | East LA Owner Non-Occupied |
| 2546 | DELIA ROSS | BEVERLY HILLS | CA | 90211 | East LA Owner Non-Occupied |
| 2547 | DELLA INVESTMENT PROPERTIES LLC | WHITTIER | CA | 90601 | East LA Owner Non-Occupied |
| 2548 | DENAE J QUINONES | LOS ANGELES | CA | 90022 | East LA Owner Non-Occupied |
| 2549 | DENING & VICTORIA CAI | TARZANA | CA | 91356 | East LA Owner Non-Occupied |
| 2550 | DENNIS & LINNEA GONG | MONTEREY PARK | CA | 91755 | East LA Owner Non-Occupied |
| 2551 | DENNIS D & LEYEN LIM | LOS ANGELES | CA | 90022 | East LA Owner Non-Occupied |
| 2552 | DENNIS HERNANDEZ | LOS ANGELES | CA | 90022 | East LA Owner Non-Occupied |
| 2553 | DENNIS R & SUSAN L SANCHEZ | WOODLAND HILLS | CA | 91364 | East LA Owner Non-Occupied |
| 2554 | DESIREE BENITEZ | LOS ANGELES | CA | 90022 | East LA Owner Non-Occupied |
| 2555 | DHKZ HOLDING LLC | LOS ANGELES | CA | 90022 | East LA Owner Non-Occupied |
| 2556 | DIANA & ALBERTO ESQUER | MONTEBELLO | CA | 90640 | East LA Owner Non-Occupied |
| 2557 | DIANA D REYMUNDO | MONTEBELLO | CA | 90640 | East LA Owner Non-Occupied |
| 2558 | DIANA DE LOZA | CHINO HILLS | CA | 91709 | East LA Owner Non-Occupied |
| 2559 | DIANA DELORZA | CHINO HILLS | CA | 91709 | East LA Owner Non-Occupied |
| 2560 | DIANA E SUAREZ | NORTHRIDGE | CA | 91324 | East LA Owner Non-Occupied |

Eastside Transit Corridor Phase 2 Project
March 2022 Community Meetings - Mailing List
*(Redacted mailing addresses)*

| No. | Name | City | State | Zip Code | Source |
|---|---|---|---|---|---|
| 2561 | DIANE GONZALEZ | LOS ANGELES | CA | 90022 | East LA Owner Non-Occupied |
| 2562 | DIANE M ARRIOLA | ALHAMBRA | CA | 91803 | East LA Owner Non-Occupied |
| 2563 | DIANE M MARTINEZ | WEST COVINA | CA | 91791 | East LA Owner Non-Occupied |
| 2564 | DIANE PEREZ | WHITTIER | CA | 90605 | East LA Owner Non-Occupied |
| 2565 | DIANE T TRAN | WHITTIER | CA | 90606 | East LA Owner Non-Occupied |
| 2566 | DIG REAL ESTATE LLC | LOS ANGELES | CA | 90025 | East LA Owner Non-Occupied |
| 2567 | DISTRITO HISPANO SUROESTE DE LA IGLESIA WESLEYANA | EL MONTE | CA | 91732 | East LA Owner Non-Occupied |
| 2568 | DJLL GROUP LLC | LOS ANGELES | CA | 90022 | East LA Owner Non-Occupied |
| 2569 | DL52 LLC | LOS ANGELES | CA | 90048 | East LA Owner Non-Occupied |
| 2570 | DOKHY LLC | LOS ANGELES | CA | 90015 | East LA Owner Non-Occupied |
| 2571 | DOLORES & DOLORES TREVINO | LOS ANGELES | CA | 90022 | East LA Owner Non-Occupied |
| 2572 | DOLORES C GONZALEZ | PICO RIVERA | CA | 90660 | East LA Owner Non-Occupied |
| 2573 | DOLORES M MENA | FAIRFIELD | CA | 94534 | East LA Owner Non-Occupied |
| 2574 | DOLORES REYES | SOUTH EL MONTE | CA | 91733 | East LA Owner Non-Occupied |
| 2575 | DOLORES RUIZ | WHITTIER | CA | 90604 | East LA Owner Non-Occupied |
| 2576 | DOLORES SALGADO | LOS ANGELES | CA | 90023 | East LA Owner Non-Occupied |
| 2577 | DOMINGA R QUINTANA | LOS ANGELES | CA | 90022 | East LA Owner Non-Occupied |
| 2578 | DOMINGO & AMPARO TRELLES | LOS ANGELES | CA | 90022 | East LA Owner Non-Occupied |
| 2579 | DOMINGO ROJAS | LOS ANGELES | CA | 90022 | East LA Owner Non-Occupied |
| 2580 | DOMINGO SANDOVAL | LOS ANGELES | CA | 90022 | East LA Owner Non-Occupied |
| 2581 | DON & JOAN TRASK | ALTADENA | CA | 91001 | East LA Owner Non-Occupied |
| 2582 | DONALD B & CYNTHIA BEARSE | TEMECULA | CA | 92589 | East LA Owner Non-Occupied |
| 2583 | DONALD R BORUNDA | LAS VEGAS | NV | 89123 | East LA Owner Non-Occupied |
| 2584 | DONALD S KITABAYASHI | LOS ANGELES | CA | 90022 | East LA Owner Non-Occupied |
| 2585 | DONATO LOMELI | LOS ANGELES | CA | 90063 | East LA Owner Non-Occupied |
| 2586 | DONATO MARTINEZ | LAKE ELSINORE | CA | 92532 | East LA Owner Non-Occupied |
| 2587 | DONG C & HYUN D LEE | FULLERTON | CA | 92835 | East LA Owner Non-Occupied |
| 2588 | DONG CHOON & HYUN DUK LEE | FULLERTON | CA | 92835 | East LA Owner Non-Occupied |
| 2589 | DONG KYU & MI SOOK MIN | PORTER RANCH | CA | 91326 | East LA Owner Non-Occupied |
| 2590 | DONNA MOSHAY | SHERMAN OAKS | CA | 91411 | East LA Owner Non-Occupied |
| 2591 | DOOR OF HOPE MINISTRIES | LOS ANGELES | CA | 90022 | East LA Owner Non-Occupied |
| 2592 | DORA E RAMIREZ | LOS ANGELES | CA | 90022 | East LA Owner Non-Occupied |

Eastside Transit Corridor Phase 2 Project
March 2022 Community Meetings - Mailing List
*(Redacted mailing addresses)*

| No. | Name | City | State | Zip Code | Source |
|---|---|---|---|---|---|
| 2593 | DORA E RICO | WHITTIER | CA | 90605 | East LA Owner Non-Occupied |
| 2594 | DORA LAND CORP | APPLE VALLEY | CA | 92307 | East LA Owner Non-Occupied |
| 2595 | DORIS ORTEGA | LOS ANGELES | CA | 90022 | East LA Owner Non-Occupied |
| 2596 | DOUGLAS A HILTON | LOS ANGELES | CA | 90022 | East LA Owner Non-Occupied |
| 2597 | DOUGLAS G HOSFORD | SANTA ANA | CA | 92704 | East LA Owner Non-Occupied |
| 2598 | DRAGONIS INVESTMENTS LLC | WOODLAND HILLS | CA | 91365 | East LA Owner Non-Occupied |
| 2599 | DRAGONIS INVESTMENTS LLC SERIES 13 | WOODLAND HILLS | CA | 91365 | East LA Owner Non-Occupied |
| 2600 | DRAGONIS INVESTMENTS LLC SERIES 45 | WOODLAND HILLS | CA | 91365 | East LA Owner Non-Occupied |
| 2601 | DT ENTERPRISES LLC | ROSEMEAD | CA | 91770 | East LA Owner Non-Occupied |
| 2602 | DUCQUAN P & DEBBIE NGUYEN | COVINA | CA | 91723 | East LA Owner Non-Occupied |
| 2603 | DUNCAN AVE LLC | LOS ANGELES | CA | 90049 | East LA Owner Non-Occupied |
| 2604 | DUNG TRUONG | LOS ANGELES | CA | 90022 | East LA Owner Non-Occupied |
| 2605 | DUO HOME LLC | SANTA BARBARA | CA | 93105 | East LA Owner Non-Occupied |
| 2606 | E & R RENTERIA | PICO RIVERA | CA | 90660 | East LA Owner Non-Occupied |
| 2607 | E N E A MORA PROPERTIES LLC | WEST COVINA | CA | 91791 | East LA Owner Non-Occupied |
| 2608 | EAST LOS ANGELES COMMUNITY UNION | LOS ANGELES | CA | 90022 | East LA Owner Non-Occupied |
| 2609 | EAST LOS ANGELES COMMUNITY UNION | LOS ANGELES | CA | 90022 | East LA Owner Non-Occupied |
| 2610 | EAST WEST CAPITAL FUND LLC | BEVERLY HILLS | CA | 90211 | East LA Owner Non-Occupied |
| 2611 | EASTERN AVENUE ENTERPRISES | LOS ANGELES | CA | 90045 | East LA Owner Non-Occupied |
| 2612 | EASTERN COLUMBIA PROPERTIES L P | LOS ANGELES | CA | 90048 | East LA Owner Non-Occupied |
| 2613 | EASTERN COLUMBIA PROPERTIES LP | LOS ANGELES | CA | 90048 | East LA Owner Non-Occupied |
| 2614 | EASTMONT COMMUNITY CENTER | LOS ANGELES | CA | 90022 | East LA Owner Non-Occupied |
| 2615 | EBM INVESTMENTS LLC | DOWNEY | CA | 90240 | East LA Owner Non-Occupied |
| 2616 | EDDIE F SHIH | MONTEREY PARK | CA | 91754 | East LA Owner Non-Occupied |
| 2617 | EDDIE HERNANDEZ | WEST COVINA | CA | 91791 | East LA Owner Non-Occupied |
| 2618 | EDDY & MINGPEI WANG | FULLERTON | CA | 92831 | East LA Owner Non-Occupied |
| 2619 | EDGAR CUEVAS | LOS ANGELES | CA | 90022 | East LA Owner Non-Occupied |
| 2620 | EDGAR F ESPINOZA | HUNTINGTON PARK | CA | 90255 | East LA Owner Non-Occupied |
| 2621 | EDITH A GUADRON | LOS ANGELES | CA | 90022 | East LA Owner Non-Occupied |
| 2622 | EDMUNDO & SHIRLEY SESSMAN | HACIENDA HEIGHTS | CA | 91745 | East LA Owner Non-Occupied |
| 2623 | EDMUNDO & TERESA BANALES | ROWLAND HEIGHTS | CA | 91748 | East LA Owner Non-Occupied |
| 2624 | EDS ENTERPRISES INCORPORATED | HACIENDA HEIGHTS | CA | 91745 | East LA Owner Non-Occupied |

| No. | Name | City | State | Zip Code | Source |
|---|---|---|---|---|---|
| 2625 | EDUARDO & CIELO G VALLEJO | SANTA CLARITA | CA | 91350 | East LA Owner Non-Occupied |
| 2626 | EDUARDO & CLEMENCIA CRUZ | LOS ANGELES | CA | 90022 | East LA Owner Non-Occupied |
| 2627 | EDUARDO CRUZ | LOS ANGELES | CA | 90022 | East LA Owner Non-Occupied |
| 2628 | EDVIN MAILYAN | NORTH HOLLYWOOD | CA | 91605 | East LA Owner Non-Occupied |
| 2629 | EDWARD & MARGARITA MOYA | DOWNEY | CA | 90241 | East LA Owner Non-Occupied |
| 2630 | EDWARD C & ARLENE A MARTINEZ | LOS ANGELES | CA | 90022 | East LA Owner Non-Occupied |
| 2631 | EDWARD M COSIO | WEST COVINA | CA | 91790 | East LA Owner Non-Occupied |
| 2632 | EDWARD S & GLORIA A MONROY | HACIENDA HEIGHTS | CA | 91745 | East LA Owner Non-Occupied |
| 2633 | EDWARD VALDEZ | WALNUT | CA | 91789 | East LA Owner Non-Occupied |
| 2634 | EDWIN O & VIVIAN BARZALLO | ALHAMBRA | CA | 91801 | East LA Owner Non-Occupied |
| 2635 | EDWIN TORRES | MONTEREY PARK | CA | 91754 | East LA Owner Non-Occupied |
| 2636 | EFRAIN & ALMA FRIAS | WHITTIER | CA | 90606 | East LA Owner Non-Occupied |
| 2637 | EFRAIN & ESPERANZA PLASCENCIA | LOS ANGELES | CA | 90022 | East LA Owner Non-Occupied |
| 2638 | EFRAIN F DE LA PEZA | PASADENA | CA | 91107 | East LA Owner Non-Occupied |
| 2639 | EFRAIN FONSECA | LOS ANGELES | CA | 90022 | East LA Owner Non-Occupied |
| 2640 | EFREM G ARRIOLA | LOS ANGELES | CA | 90022 | East LA Owner Non-Occupied |
| 2641 | EFREN VALDOVINOS | MONTEBELLO | CA | 90640 | East LA Owner Non-Occupied |
| 2642 | EGO E PLUM | LOS ANGELES | CA | 90029 | East LA Owner Non-Occupied |
| 2643 | EILEEN GOMEZ | YORBA LINDA | CA | 92887 | East LA Owner Non-Occupied |
| 2644 | EL CAMINO TRUTH AND LIFE CHURCH | LOS ANGELES | CA | 90022 | East LA Owner Non-Occupied |
| 2645 | EL PANDITO LP | MONTEBELLO | CA | 90640 | East LA Owner Non-Occupied |
| 2646 | ELA PROPERTIES LLC | LOS ANGELES | CA | 90022 | East LA Owner Non-Occupied |
| 2647 | ELAINE LOZANO | MONTEBELLO | CA | 90640 | East LA Owner Non-Occupied |
| 2648 | ELCO C & VERA G GOMEZ | LOS ANGELES | CA | 90022 | East LA Owner Non-Occupied |
| 2649 | ELEAZAR SOLIS | WEST COVINA | CA | 91793 | East LA Owner Non-Occupied |
| 2650 | ELENA ORTIZ | DOWNEY | CA | 90240 | East LA Owner Non-Occupied |
| 2651 | ELENA P CISCO | EL MONTE | CA | 91732 | East LA Owner Non-Occupied |
| 2652 | ELIAS & ENRIQUETA G RODRIGUEZ | LOS ANGELES | CA | 90022 | East LA Owner Non-Occupied |
| 2653 | ELIAS D FRIEDLICH | ENCINO | CA | 91316 | East LA Owner Non-Occupied |
| 2654 | ELIAS MANUEL | RIVERSIDE | CA | 92504 | East LA Owner Non-Occupied |
| 2655 | ELIAS R & MARIA E SOTELO | NORWALK | CA | 90650 | East LA Owner Non-Occupied |
| 2656 | ELIO D & LYDIA G LEON | LOS ANGELES | CA | 90022 | East LA Owner Non-Occupied |

Eastside Transit Corridor Phase 2 Project
March 2022 Community Meetings - Mailing List
*(Redacted mailing addresses)*

| No. | Name | City | State | Zip Code | Source |
|---|---|---|---|---|---|
| 2657 | ELISA OROZCO | LOS ANGELES | CA | 90022 | East LA Owner Non-Occupied |
| 2658 | ELISEO & MARIA I RUIZ | WHITTIER | CA | 90601 | East LA Owner Non-Occupied |
| 2659 | ELIUD T & HERMINIA GALINDO | MONTEREY PARK | CA | 91755 | East LA Owner Non-Occupied |
| 2660 | ELIZABETH ASCENCIO | LOS ANGELES | CA | 90022 | East LA Owner Non-Occupied |
| 2661 | ELIZABETH GUERRERO | LOS ANGELES | CA | 90022 | East LA Owner Non-Occupied |
| 2662 | ELIZABETH HERRERA | LOS ANGELES | CA | 90022 | East LA Owner Non-Occupied |
| 2663 | ELIZABETH J RAMOS | BREA | CA | 92821 | East LA Owner Non-Occupied |
| 2664 | ELIZABETH M AGUIRRE | LOS ANGELES | CA | 90038 | East LA Owner Non-Occupied |
| 2665 | ELIZABETH MONTES | WHITTIER | CA | 90601 | East LA Owner Non-Occupied |
| 2666 | ELIZABETH PUEBLO LLC | LOS ANGELES | CA | 90058 | East LA Owner Non-Occupied |
| 2667 | ELIZABETH T GUTIERREZ | COMMERCE | CA | 90040 | East LA Owner Non-Occupied |
| 2668 | ELIZABETH VILLARREAL | LOS ANGELES | CA | 90022 | East LA Owner Non-Occupied |
| 2669 | ELODIA F DIAZ | PICO RIVERA | CA | 90660 | East LA Owner Non-Occupied |
| 2670 | ELOISA SANCHEZ | MONTEBELLO | CA | 90640 | East LA Owner Non-Occupied |
| 2671 | ELOISE C & ELOISE NAVARRO | LOS ANGELES | CA | 90022 | East LA Owner Non-Occupied |
| 2672 | ELOY & MARICELA NUNEZ | EL MONTE | CA | 91732 | East LA Owner Non-Occupied |
| 2673 | ELPIDIO & MICHELLE RODRIGUEZ | MONTEBELLO | CA | 90640 | East LA Owner Non-Occupied |
| 2674 | ELSHAZLY FATHALLA | WEST COVINA | CA | 91791 | East LA Owner Non-Occupied |
| 2675 | ELUVINA G CARLON | LONG BEACH | CA | 90807 | East LA Owner Non-Occupied |
| 2676 | ELVA NERI | LOS ANGELES | CA | 90022 | East LA Owner Non-Occupied |
| 2677 | ELVIA E STAVROPOULOS | LOS ANGELES | CA | 90022 | East LA Owner Non-Occupied |
| 2678 | ELVIRA & ROSE M ROMERO | LOS ANGELES | CA | 90022 | East LA Owner Non-Occupied |
| 2679 | ELVIRA P MERRIMAN | LOS ANGELES | CA | 90022 | East LA Owner Non-Occupied |
| 2680 | ELVIRA RIVAS | LOS ANGELES | CA | 90022 | East LA Owner Non-Occupied |
| 2681 | EMANUEL & ALICIA MELENDREZ | PICO RIVERA | CA | 90660 | East LA Owner Non-Occupied |
| 2682 | EMANUEL LARES | LOS ANGELES | CA | 90063 | East LA Owner Non-Occupied |
| 2683 | EMELDINA C ESCOBAR | BELLFLOWER | CA | 90706 | East LA Owner Non-Occupied |
| 2684 | EMERALD MARTINEZ | ALHAMBRA | CA | 91803 | East LA Owner Non-Occupied |
| 2685 | EMERENCIANO CHAVEZ | LOS ANGELES | CA | 90022 | East LA Owner Non-Occupied |
| 2686 | EMILIA & RICHARD LOPEZ | LOS ANGELES | CA | 90022 | East LA Owner Non-Occupied |
| 2687 | EMILIO & ALICIA AGUIRRE | ALHAMBRA | CA | 91803 | East LA Owner Non-Occupied |
| 2688 | EMILIO & AMELIA CERVANTES | LOS ANGELES | CA | 90022 | East LA Owner Non-Occupied |

| No. | Name | City | State | Zip Code | Source |
|---|---|---|---|---|---|
| 2689 | EMILIO & MARIA S PEREZ | WEST COVINA | CA | 91792 | East LA Owner Non-Occupied |
| 2690 | EMILIO & PATRICIA DE LUNA | WHITTIER | CA | 90601 | East LA Owner Non-Occupied |
| 2691 | EMMA & PETER NUNEZ | EL MONTE | CA | 91732 | East LA Owner Non-Occupied |
| 2692 | EMMA NAVA | LOS ANGELES | CA | 90022 | East LA Owner Non-Occupied |
| 2693 | EMMA NUNEZ | EL MONTE | CA | 91732 | East LA Owner Non-Occupied |
| 2694 | EMMA PANTOJA | LOS ANGELES | CA | 90006 | East LA Owner Non-Occupied |
| 2695 | EMMA ROJAS | ALHAMBRA | CA | 91803 | East LA Owner Non-Occupied |
| 2696 | EMMANUEL MEDEL | SAN DIEGO | CA | 92110 | East LA Owner Non-Occupied |
| 2697 | EMMANUEL MOJTAHEDIAN | BEVERLY HILLS | CA | 90210 | East LA Owner Non-Occupied |
| 2698 | EMMANUEL REYNA | POMONA | CA | 91767 | East LA Owner Non-Occupied |
| 2699 | ENAYAT & NAIMA ABRISHAMI | BEVERLY HILLS | CA | 90212 | East LA Owner Non-Occupied |
| 2700 | ENEDILIA GUERRERO | DOWNEY | CA | 90240 | East LA Owner Non-Occupied |
| 2701 | ENEDINA CANCHOLA | MONTEBELLO | CA | 90640 | East LA Owner Non-Occupied |
| 2702 | ENRIQUE & ALMA R QUINTERO | DOWNEY | CA | 90240 | East LA Owner Non-Occupied |
| 2703 | ENRIQUE & CARMEN SANCHEZ | SANTA BARBARA | CA | 93109 | East LA Owner Non-Occupied |
| 2704 | ENRIQUE & GLORIA F MARTINEZ | LOS ANGELES | CA | 90022 | East LA Owner Non-Occupied |
| 2705 | ENRIQUE & JENNICA C MELENDEZ | LOS ANGELES | CA | 90022 | East LA Owner Non-Occupied |
| 2706 | ENRIQUE & LILIA MENDOZA | FONTANA | CA | 92336 | East LA Owner Non-Occupied |
| 2707 | ENRIQUE & MARIA C SANCHEZ | LOS ANGELES | CA | 90063 | East LA Owner Non-Occupied |
| 2708 | ENRIQUE A DELGADO | GARDENA | CA | 90247 | East LA Owner Non-Occupied |
| 2709 | ENRIQUE E & EVA ALATORRE | WHITTIER | CA | 90606 | East LA Owner Non-Occupied |
| 2710 | ENRIQUE R GRAJEDA | LOS ANGELES | CA | 90022 | East LA Owner Non-Occupied |
| 2711 | ENRIQUE V & ANNA A ROBLES | LOS ANGELES | CA | 90022 | East LA Owner Non-Occupied |
| 2712 | ENRIQUE VIRAMONTES | PASADENA | CA | 91105 | East LA Owner Non-Occupied |
| 2713 | ENRIQUETA & TRINIDAD LOPEZ | LOS ANGELES | CA | 90022 | East LA Owner Non-Occupied |
| 2714 | EQUITY PARTNERSHIP LLC | LA MIRADA | CA | 90638 | East LA Owner Non-Occupied |
| 2715 | ERIC E ROBLES | SAN GABRIEL | CA | 91775 | East LA Owner Non-Occupied |
| 2716 | ERIC G GONZALES | LOS ANGELES | CA | 90022 | East LA Owner Non-Occupied |
| 2717 | ERIC J QUEZADA | LOS ANGELES | CA | 90022 | East LA Owner Non-Occupied |
| 2718 | ERIC M MARTINEZ | MONTEBELLO | CA | 90640 | East LA Owner Non-Occupied |
| 2719 | ERICA N HUERTA | WHITTIER | CA | 90605 | East LA Owner Non-Occupied |
| 2720 | ERIKA BETANCOURT | LOS ANGELES | CA | 90022 | East LA Owner Non-Occupied |

Eastside Transit Corridor Phase 2 Project
March 2022 Community Meetings - Mailing List
*(Redacted mailing addresses)*

| No. | Name | City | State | Zip Code | Source |
|---|---|---|---|---|---|
| 2721 | ERIKA CORRAL | LOS ANGELES | CA | 90022 | East LA Owner Non-Occupied |
| 2722 | ERNEST & CORINNE GUZMAN | VENTURA | CA | 93004 | East LA Owner Non-Occupied |
| 2723 | ERNEST & JULIA I HARO | MONTEBELLO | CA | 90640 | East LA Owner Non-Occupied |
| 2724 | ERNEST E GUERRA | WHITTIER | CA | 90606 | East LA Owner Non-Occupied |
| 2725 | ERNEST H & MARGARET R CADENA | LOS ANGELES | CA | 90022 | East LA Owner Non-Occupied |
| 2726 | ERNEST P & SYLVIA A KRIKES | LAS VEGAS | NV | 89123 | East LA Owner Non-Occupied |
| 2727 | ERNEST T & NANA WACKEEN | MONTEBELLO | CA | 90640 | East LA Owner Non-Occupied |
| 2728 | ERNESTINA S HERNANDEZ | LOS ANGELES | CA | 90022 | East LA Owner Non-Occupied |
| 2729 | ERNESTINA SOTO | LOS ANGELES | CA | 90022 | East LA Owner Non-Occupied |
| 2730 | ERNESTINE & ABRAHAM GONZALEZ | LOS ANGELES | CA | 90022 | East LA Owner Non-Occupied |
| 2731 | ERNESTO & CONSUELO ALONSO | NORWALK | CA | 90650 | East LA Owner Non-Occupied |
| 2732 | ERNESTO P MONTOYA | LOS ANGELES | CA | 90022 | East LA Owner Non-Occupied |
| 2733 | ERVIN L KEEN | LOS ANGELES | CA | 90022 | East LA Owner Non-Occupied |
| 2734 | ESAUL M & ANA M SOTO | WEST COVINA | CA | 91790 | East LA Owner Non-Occupied |
| 2735 | ESEKIEL RODRIGUEZ | LOS ANGELES | CA | 90022 | East LA Owner Non-Occupied |
| 2736 | ESEQUIEL & IRMA ZEPEDA | DOWNEY | CA | 90240 | East LA Owner Non-Occupied |
| 2737 | ESPERANZA A MADRIGAL | DOWNEY | CA | 90241 | East LA Owner Non-Occupied |
| 2738 | ESPERANZA IBARRA | LOS ANGELES | CA | 90022 | East LA Owner Non-Occupied |
| 2739 | ESPERANZA PROPERTIES CORP | WHITTIER | CA | 90606 | East LA Owner Non-Occupied |
| 2740 | ESPERANZA V BANGO | LA PUENTE | CA | 91744 | East LA Owner Non-Occupied |
| 2741 | ESTE MANAGEMENT LLC | BEVERLY HILLS | CA | 90213 | East LA Owner Non-Occupied |
| 2742 | ESTEBAN ACEVEDO | SYLMAR | CA | 91342 | East LA Owner Non-Occupied |
| 2743 | ESTEBAN F LOPEZ | WHITTIER | CA | 90608 | East LA Owner Non-Occupied |
| 2744 | ESTEBAN SAUCEDA | LOS ANGELES | CA | 90022 | East LA Owner Non-Occupied |
| 2745 | ESTEBAN Z GOMEZ | NORTH HOLLYWOOD | CA | 91606 | East LA Owner Non-Occupied |
| 2746 | ESTELA L ARELLANO | LOS ANGELES | CA | 90011 | East LA Owner Non-Occupied |
| 2747 | ESTELA L ESCAMILLA | LOS ANGELES | CA | 90022 | East LA Owner Non-Occupied |
| 2748 | ESTELA L GATES | WEST COVINA | CA | 91792 | East LA Owner Non-Occupied |
| 2749 | ESTELA M RODRIGUEZ | SALINAS | CA | 93901 | East LA Owner Non-Occupied |
| 2750 | ESTELLA T MEDINA | MONTEBELLO | CA | 90640 | East LA Owner Non-Occupied |
| 2751 | ESTELLE ALFARO | LOS ANGELES | CA | 90022 | East LA Owner Non-Occupied |
| 2752 | ESTEVAN CAUDILLO | MONTEBELLO | CA | 90640 | East LA Owner Non-Occupied |

| No. | Name | City | State | Zip Code | Source |
|---|---|---|---|---|---|
| 2753 | ESTHELA C PEREZ | LOS ANGELES | CA | 90022 | East LA Owner Non-Occupied |
| 2754 | ESTHELA TORRES | LOS ANGELES | CA | 90022 | East LA Owner Non-Occupied |
| 2755 | ESTHER A SANCHEZ | LOS ANGELES | CA | 90022 | East LA Owner Non-Occupied |
| 2756 | ESTHER CARDENAS | DOWNEY | CA | 90241 | East LA Owner Non-Occupied |
| 2757 | ESTHER GARRISON | WHITTIER | CA | 90605 | East LA Owner Non-Occupied |
| 2758 | ESTHER HERNANDEZ | DOWNEY | CA | 90240 | East LA Owner Non-Occupied |
| 2759 | ESTHER RUIZ | LOS ANGELES | CA | 90022 | East LA Owner Non-Occupied |
| 2760 | ESTHER V PEREZ | LOS ANGELES | CA | 90022 | East LA Owner Non-Occupied |
| 2761 | ESTRADA HENRY DECD EST OF | LANCASTER | CA | 93534 | East LA Owner Non-Occupied |
| 2762 | ETHAN C LEE | ALHAMBRA | CA | 91801 | East LA Owner Non-Occupied |
| 2763 | EUALIO P CORONADO | BAKERSFIELD | CA | 93306 | East LA Owner Non-Occupied |
| 2764 | EUGENIA O GETZ | MONTEBELLO | CA | 90640 | East LA Owner Non-Occupied |
| 2765 | EUGENIO & CARMEN LOMELI | MONTEBELLO | CA | 90640 | East LA Owner Non-Occupied |
| 2766 | EUN SIN PAK | MONTEBELLO | CA | 90640 | East LA Owner Non-Occupied |
| 2767 | EUSEBIO & JERONIMA RAMIREZ | LOS ANGELES | CA | 90003 | East LA Owner Non-Occupied |
| 2768 | EUSEBIO G & ZENAIDA RODRIGUEZ | LOS ANGELES | CA | 90033 | East LA Owner Non-Occupied |
| 2769 | EVA B AGUIRRE | LOS ANGELES | CA | 90022 | East LA Owner Non-Occupied |
| 2770 | EVAN CHEUNG | LOS ANGELES | CA | 90010 | East LA Owner Non-Occupied |
| 2771 | EVANGELINA SANDOVAL | LOS ANGELES | CA | 90022 | East LA Owner Non-Occupied |
| 2772 | EVELYN CANZANO | SALEM | OR | 97306 | East LA Owner Non-Occupied |
| 2773 | EVERARDO A TELLO | LAKE ELSINORE | CA | 92530 | East LA Owner Non-Occupied |
| 2774 | EZEQUIEL LOPEZ | LOS ANGELES | CA | 90022 | East LA Owner Non-Occupied |
| 2775 | F AND K ATLANTIC PROPERTIES LLC | BEVERLY HILLS | CA | 90211 | East LA Owner Non-Occupied |
| 2776 | FAMILIA ROWAN PROPERTIES LLC | LOS ANGELES | CA | 90063 | East LA Owner Non-Occupied |
| 2777 | FARAH G FERRER | LOS ANGELES | CA | 90042 | East LA Owner Non-Occupied |
| 2778 | FARID ZAHIR | BEVERLY HILLS | CA | 90210 | East LA Owner Non-Occupied |
| 2779 | FARSHAD & ROYA AZIZI | BEVERLY HILLS | CA | 90212 | East LA Owner Non-Occupied |
| 2780 | FARSHAD & ROYA AZIZI | BEVERLY HILLS | CA | 90212 | East LA Owner Non-Occupied |
| 2781 | FATIMA CASTILLO | LOS ANGELES | CA | 90022 | East LA Owner Non-Occupied |
| 2782 | FAUSTINO LIVAS | LOS ANGELES | CA | 90042 | East LA Owner Non-Occupied |
| 2783 | FEDERICO & MARIA HARO | ONTARIO | CA | 91762 | East LA Owner Non-Occupied |
| 2784 | FEDERICO S & JOSEFINA F ULLOA | DOWNEY | CA | 90241 | East LA Owner Non-Occupied |

| No. | Name | City | State | Zip Code | Source |
|---|---|---|---|---|---|
| 2785 | FELIPE & ESPERANZA VALDEZ | AZUSA | CA | 91702 | East LA Owner Non-Occupied |
| 2786 | FELIPE & FRANCES TRUJILLO | LA PUENTE | CA | 91744 | East LA Owner Non-Occupied |
| 2787 | FELIPE & GUADALUPE HERNANDEZ | LOS ANGELES | CA | 90022 | East LA Owner Non-Occupied |
| 2788 | FELIPE & MAGDALENA ALCANTAR | RIVERSIDE | CA | 92506 | East LA Owner Non-Occupied |
| 2789 | FELIPE & YOLANDA SOTO | LOS ANGELES | CA | 90023 | East LA Owner Non-Occupied |
| 2790 | FELIPE C & VERONICA RODRIGUEZ | LOS ANGELES | CA | 90022 | East LA Owner Non-Occupied |
| 2791 | FELIPE E SOTO | THOUSAND OAKS | CA | 91362 | East LA Owner Non-Occupied |
| 2792 | FELIPE F & OFELIA RAMOS | LOS ANGELES | CA | 90022 | East LA Owner Non-Occupied |
| 2793 | FELIPE L & YOLANDA M SOTO | LOS ANGELES | CA | 90023 | East LA Owner Non-Occupied |
| 2794 | FELIPE M & SUZETTE M BECERRA | LONG BEACH | CA | 90808 | East LA Owner Non-Occupied |
| 2795 | FELIPE R HERNANDEZ | DOWNEY | CA | 90240 | East LA Owner Non-Occupied |
| 2796 | FELLOWSHIP INVESTMENTS LLC | IRVINE | CA | 92602 | East LA Owner Non-Occupied |
| 2797 | FERDOWS LLC | ARCADIA | CA | 91066 | East LA Owner Non-Occupied |
| 2798 | FERGUSON DRIVE LLC | COMMERCE | CA | 90022 | East LA Owner Non-Occupied |
| 2799 | FERGUSON HOMES LLC | YORBA LINDA | CA | 92887 | East LA Owner Non-Occupied |
| 2800 | FERMIN & ALITA H GONZALEZ | LA PUENTE | CA | 91744 | East LA Owner Non-Occupied |
| 2801 | FERMIN & DOMITILA DIAZ | UPLAND | CA | 91786 | East LA Owner Non-Occupied |
| 2802 | FERNANDO & B CORDOVA | LA VERNE | CA | 91750 | East LA Owner Non-Occupied |
| 2803 | FERNANDO & KIM TREVINO | MONTEREY PARK | CA | 91754 | East LA Owner Non-Occupied |
| 2804 | FERNANDO & MARICELA RAMIREZ | LOS ANGELES | CA | 90063 | East LA Owner Non-Occupied |
| 2805 | FERNANDO & SOLEDAD OSORIO | LOS ANGELES | CA | 90022 | East LA Owner Non-Occupied |
| 2806 | FERNANDO & VIRGINIA AGUILAR | LOS ANGELES | CA | 90022 | East LA Owner Non-Occupied |
| 2807 | FERNANDO & VIRGINIA CHAVEZ | MONTEBELLO | CA | 90640 | East LA Owner Non-Occupied |
| 2808 | FERNANDO A & LUCINDA L RUBALLOS | DOWNEY | CA | 90240 | East LA Owner Non-Occupied |
| 2809 | FERNANDO A JIMENEZ | MONTEREY PARK | CA | 91754 | East LA Owner Non-Occupied |
| 2810 | FERNANDO ARIAS | WHITTIER | CA | 90603 | East LA Owner Non-Occupied |
| 2811 | FERNANDO GONZALEZ | LOS ANGELES | CA | 90022 | East LA Owner Non-Occupied |
| 2812 | FERNANDO H CORDOVA | LA VERNE | CA | 91750 | East LA Owner Non-Occupied |
| 2813 | FERNANDO J ESCAJEDA | LOS ANGELES | CA | 90023 | East LA Owner Non-Occupied |
| 2814 | FERNANDO J NUNEZ | LOS ANGELES | CA | 90057 | East LA Owner Non-Occupied |
| 2815 | FERNANDO JIMENEZ | MONTEREY PARK | CA | 91754 | East LA Owner Non-Occupied |
| 2816 | FERNANDO V TAPIA | LOS ANGELES | CA | 90022 | East LA Owner Non-Occupied |

Eastside Transit Corridor Phase 2 Project
March 2022 Community Meetings - Mailing List
*(Redacted mailing addresses)*

| No. | Name | City | State | Zip Code | Source |
|---|---|---|---|---|---|
| 2817 | FF ENTERPRISE LLC | STUDIO CITY | CA | 91604 | East LA Owner Non-Occupied |
| 2818 | FIDEL & CARMEN N SANDOVAL | LOS ANGELES | CA | 90022 | East LA Owner Non-Occupied |
| 2819 | FIDEL BALDERAS | LOS ANGELES | CA | 90022 | East LA Owner Non-Occupied |
| 2820 | FIDEL L RUIZ | MONTEBELLO | CA | 90640 | East LA Owner Non-Occupied |
| 2821 | FIDEL M & YOLANDA SERRANO | LAKE ELSINORE | CA | 92532 | East LA Owner Non-Occupied |
| 2822 | FIDEL O SANDOVAL | LOS ANGELES | CA | 90022 | East LA Owner Non-Occupied |
| 2823 | FIDELO SANDOVAL | LOS ANGELES | CA | 90022 | East LA Owner Non-Occupied |
| 2824 | FIDENCIO & BLANCA LOPEZ | WHITTIER | CA | 90606 | East LA Owner Non-Occupied |
| 2825 | FIDENCIO M & CARMEN MADERO | LOS ANGELES | CA | 90063 | East LA Owner Non-Occupied |
| 2826 | FILEMON TABULLO | PICO RIVERA | CA | 90660 | East LA Owner Non-Occupied |
| 2827 | FILIBERTO C ESCOBEDO | LOS ANGELES | CA | 90022 | East LA Owner Non-Occupied |
| 2828 | FILIBERTO C SANCHEZ | MONTEBELLO | CA | 90640 | East LA Owner Non-Occupied |
| 2829 | FILIBERTO E & ROSARIO C MONTOYA | WHITTIER | CA | 90601 | East LA Owner Non-Occupied |
| 2830 | FILIBERTO E & ROSARIO MONTOYA | WHITTIER | CA | 90601 | East LA Owner Non-Occupied |
| 2831 | FIRST SOUTHERN BAPTIST CHURCH | LOS ANGELES | CA | 90022 | East LA Owner Non-Occupied |
| 2832 | FISCH PROPERTIES LP | BEVERLY HILLS | CA | 90212 | East LA Owner Non-Occupied |
| 2833 | FLORA G PATINO | MONTEREY PARK | CA | 91754 | East LA Owner Non-Occupied |
| 2834 | FLORENCIO & MARIA F ROJAS | LOS ANGELES | CA | 90022 | East LA Owner Non-Occupied |
| 2835 | FLORENTINA FARIAS | LOS ANGELES | CA | 90022 | East LA Owner Non-Occupied |
| 2836 | FOON L TSO | MONTEBELLO | CA | 90640 | East LA Owner Non-Occupied |
| 2837 | FOROUGH BEROUKHIM | ANAHEIM | CA | 92807 | East LA Owner Non-Occupied |
| 2838 | FORTUNA FAMILIAR PROPERTY INVESTMENTS LLC | LOS ANGELES | CA | 90063 | East LA Owner Non-Occupied |
| 2839 | FORTY PONCE | LOS ANGELES | CA | 90023 | East LA Owner Non-Occupied |
| 2840 | FPB WEST HOLDINGS INC | SHERMAN OAKS | CA | 91403 | East LA Owner Non-Occupied |
| 2841 | FRANCES CURIEL | LOS ANGELES | CA | 90023 | East LA Owner Non-Occupied |
| 2842 | FRANCES KUO | COVINA | CA | 91723 | East LA Owner Non-Occupied |
| 2843 | FRANCIS V & MARY A FRAZIER | LA HABRA | CA | 90631 | East LA Owner Non-Occupied |
| 2844 | FRANCISCA MUNOZ | MONTEBELLO | CA | 90640 | East LA Owner Non-Occupied |
| 2845 | FRANCISCA VILLALOBOS | MONTEBELLO | CA | 90640 | East LA Owner Non-Occupied |
| 2846 | FRANCISCO & CLAUDIA BALTAZAR | LOS ANGELES | CA | 90022 | East LA Owner Non-Occupied |
| 2847 | FRANCISCO & EDELINA HUERTA | LOS ANGELES | CA | 90063 | East LA Owner Non-Occupied |
| 2848 | FRANCISCO & EVELIA DE LA TORRE | PANORAMA CITY | CA | 91402 | East LA Owner Non-Occupied |

| No. | Name | City | State | Zip Code | Source |
|---|---|---|---|---|---|
| 2849 | FRANCISCO & LUZ M SIGALA | PICO RIVERA | CA | 90660 | East LA Owner Non-Occupied |
| 2850 | FRANCISCO & MONICA C RAMOS | SOUTH GATE | CA | 90280 | East LA Owner Non-Occupied |
| 2851 | FRANCISCO & ROSA GOMEZ | LOS ANGELES | CA | 90022 | East LA Owner Non-Occupied |
| 2852 | FRANCISCO & ROSA M TORRES | LAS VEGAS | NV | 89119 | East LA Owner Non-Occupied |
| 2853 | FRANCISCO & SOCORRO TORRES | LOS ANGELES | CA | 90022 | East LA Owner Non-Occupied |
| 2854 | FRANCISCO AGUILAR | LA PUENTE | CA | 91746 | East LA Owner Non-Occupied |
| 2855 | FRANCISCO BRINGAS | LOS ANGELES | CA | 90022 | East LA Owner Non-Occupied |
| 2856 | FRANCISCO J & AMELIA CHAVEZ | DOWNEY | CA | 90241 | East LA Owner Non-Occupied |
| 2857 | FRANCISCO J & ANITA FERRER | MONTEBELLO | CA | 90640 | East LA Owner Non-Occupied |
| 2858 | FRANCISCO J & CECILIA SOSA | WEST COVINA | CA | 91792 | East LA Owner Non-Occupied |
| 2859 | FRANCISCO J & ERNESTINA SOLIS | LOS ANGELES | CA | 90022 | East LA Owner Non-Occupied |
| 2860 | FRANCISCO J & ROSA D VILLALOBOS | MONTEBELLO | CA | 90640 | East LA Owner Non-Occupied |
| 2861 | FRANCISCO J & SUSANA CARDENAS | LOS ANGELES | CA | 90022 | East LA Owner Non-Occupied |
| 2862 | FRANCISCO J MARTINEZ | DOWNEY | CA | 90240 | East LA Owner Non-Occupied |
| 2863 | FRANCISCO J RODRIGUEZ | LOS ANGELES | CA | 90023 | East LA Owner Non-Occupied |
| 2864 | FRANCISCO L OROZCO | WHITTIER | CA | 90603 | East LA Owner Non-Occupied |
| 2865 | FRANCISCO LEYVA | COVINA | CA | 91723 | East LA Owner Non-Occupied |
| 2866 | FRANCISCO MENDEZ | LOS ANGELES | CA | 90022 | East LA Owner Non-Occupied |
| 2867 | FRANCISCO R GONZALEZ | WEST COVINA | CA | 91791 | East LA Owner Non-Occupied |
| 2868 | FRANCISCO RAMIREZ | LOS ANGELES | CA | 90022 | East LA Owner Non-Occupied |
| 2869 | FRANCISCO RAMIREZ | LOS ANGELES | CA | 90022 | East LA Owner Non-Occupied |
| 2870 | FRANCO AND MUKAI LLC | LOS ANGELES | CA | 90022 | East LA Owner Non-Occupied |
| 2871 | FRANICSO & CARMEN MEDRANO | MONTEBELLO | CA | 90640 | East LA Owner Non-Occupied |
| 2872 | FRANK A VARGAS | MONTEBELLO | CA | 90640 | East LA Owner Non-Occupied |
| 2873 | FRANK ALTAMIRANO | PICO RIVERA | CA | 90660 | East LA Owner Non-Occupied |
| 2874 | FRANK ARMANDARIZ | PASADENA | CA | 91105 | East LA Owner Non-Occupied |
| 2875 | FRANK B GALLARDO | LOS ANGELES | CA | 90051 | East LA Owner Non-Occupied |
| 2876 | FRANK D GOMEZ | LOS ANGELES | CA | 90023 | East LA Owner Non-Occupied |
| 2877 | FRANK F DUARTE | WHITTIER | CA | 90606 | East LA Owner Non-Occupied |
| 2878 | FRANK G OCHOA | EL MONTE | CA | 91734 | East LA Owner Non-Occupied |
| 2879 | FRANK J ALDERETE | WHITTIER | CA | 90602 | East LA Owner Non-Occupied |
| 2880 | FRANK J VILLALVAZO | LOS ANGELES | CA | 90021 | East LA Owner Non-Occupied |

Eastside Transit Corridor Phase 2 Project
March 2022 Community Meetings - Mailing List
*(Redacted mailing addresses)*

| No. | Name | City | State | Zip Code | Source |
|---|---|---|---|---|---|
| 2881 | FRANK L VENTURA | LOS ANGELES | CA | 90022 | East LA Owner Non-Occupied |
| 2882 | FRANK LUO | PASADENA | CA | 91103 | East LA Owner Non-Occupied |
| 2883 | FRANK M & YOLANDA FARFAN | MONTEBELLO | CA | 90640 | East LA Owner Non-Occupied |
| 2884 | FRANK OCHOA | SOUTH EL MONTE | CA | 91733 | East LA Owner Non-Occupied |
| 2885 | FRANK R & BETTY A GIVENS | SAN MARCOS | CA | 92069 | East LA Owner Non-Occupied |
| 2886 | FRANK R & BETTY A GIVENS | SAN MARCOS | CA | 92069 | East LA Owner Non-Occupied |
| 2887 | FRANK R & CONSUELO Y TENA | MARIPOSA | CA | 95338 | East LA Owner Non-Occupied |
| 2888 | FRANK SANCHEZ | LOS ANGELES | CA | 90022 | East LA Owner Non-Occupied |
| 2889 | FRANK X & PATRICIA M VILLALOBOS | MONTEBELLO | CA | 90640 | East LA Owner Non-Occupied |
| 2890 | FRANKLYN BURNS | GRANADA HILLS | CA | 91344 | East LA Owner Non-Occupied |
| 2891 | FRASER AVE PROPERTY LLC | LOS ANGELES | CA | 90035 | East LA Owner Non-Occupied |
| 2892 | FRED & OLGA SALCIDO | LOS ANGELES | CA | 90022 | East LA Owner Non-Occupied |
| 2893 | FRED & OLGA SALCIDO | EAST LOS ANGELES | CA | 90022 | East LA Owner Non-Occupied |
| 2894 | FRED FARDOOST | BEVERLY HILLS | CA | 90212 | East LA Owner Non-Occupied |
| 2895 | FRED G DOUMANI | GLENDALE | CA | 91207 | East LA Owner Non-Occupied |
| 2896 | FRED M PACHECO | WALNUT | CA | 91789 | East LA Owner Non-Occupied |
| 2897 | FRED S & LORRAINE MONTES | MONTEBELLO | CA | 90640 | East LA Owner Non-Occupied |
| 2898 | FREDDY JACOBY | BREA | CA | 92823 | East LA Owner Non-Occupied |
| 2899 | FREDERICK WONG | MONTEREY PARK | CA | 91755 | East LA Owner Non-Occupied |
| 2900 | FREDY G MENDEZ | MONTEBELLO | CA | 90640 | East LA Owner Non-Occupied |
| 2901 | FRESNO CAPITAL FUND LLC | BEVERLY HILLS | CA | 90211 | East LA Owner Non-Occupied |
| 2902 | FU & HA HUYNH WEI | PASADENA | CA | 91107 | East LA Owner Non-Occupied |
| 2903 | FUMIE GOLDWINE | MONTEREY PARK | CA | 91754 | East LA Owner Non-Occupied |
| 2904 | FUNG WANG YEN | BRADBURY | CA | 91008 | East LA Owner Non-Occupied |
| 2905 | FURNITURE & APPLIANCES BERRYS | AGUANGA | CA | 92536 | East LA Owner Non-Occupied |
| 2906 | G F C ATLANTIC ASSOCIATES LLC | LOS ANGELES | CA | 90040 | East LA Owner Non-Occupied |
| 2907 | G W KLUBNIKIN | ROSEMEAD | CA | 91770 | East LA Owner Non-Occupied |
| 2908 | GABRIEL & GUADALUPE GUZMAN | LOS ANGELES | CA | 90022 | East LA Owner Non-Occupied |
| 2909 | GABRIEL & MARIA MURILLO | SOUTH EL MONTE | CA | 91733 | East LA Owner Non-Occupied |
| 2910 | GABRIEL & WANDA L ORNELAS | HUNTINGTON BEACH | CA | 92649 | East LA Owner Non-Occupied |
| 2911 | GABRIEL A ZAMORA | LOS ANGELES | CA | 90022 | East LA Owner Non-Occupied |
| 2912 | GABRIEL CARABELLO | GLENDALE | CA | 91208 | East LA Owner Non-Occupied |

| No. | Name | City | State | Zip Code | Source |
|---|---|---|---|---|---|
| 2913 | GABRIEL MORALES | LOS ANGELES | CA | 90022 | East LA Owner Non-Occupied |
| 2914 | GABRIEL MORALES | LOS ANGELES | CA | 90022 | East LA Owner Non-Occupied |
| 2915 | GABRIEL RAMIREZ | NORWALK | CA | 90650 | East LA Owner Non-Occupied |
| 2916 | GABRIEL RAMIREZ | WEST COVINA | CA | 91791 | East LA Owner Non-Occupied |
| 2917 | GABRIEL SANCHEZ | ROWLAND HEIGHTS | CA | 91748 | East LA Owner Non-Occupied |
| 2918 | GABRIEL SOLIS | LOS ANGELES | CA | 90022 | East LA Owner Non-Occupied |
| 2919 | GABRIEL VENTURA | DOWNEY | CA | 90241 | East LA Owner Non-Occupied |
| 2920 | GABRIELA CRUZ | AZUSA | CA | 91702 | East LA Owner Non-Occupied |
| 2921 | GABRIELA D DELGADO | LONG BEACH | CA | 90810 | East LA Owner Non-Occupied |
| 2922 | GABRIELA DELGADO | LOS ANGELES | CA | 90022 | East LA Owner Non-Occupied |
| 2923 | GABRIELA MARQUEZ | NORWALK | CA | 90650 | East LA Owner Non-Occupied |
| 2924 | GABRIELA ZAMORA | WHITTIER | CA | 90606 | East LA Owner Non-Occupied |
| 2925 | GAGIK SIMONIAN | WHITTIER | CA | 90602 | East LA Owner Non-Occupied |
| 2926 | GAIL S KONDO | MONTEBELLO | CA | 90640 | East LA Owner Non-Occupied |
| 2927 | GALARDI GROUP REALTY CORP | IRVINE | CA | 92618 | East LA Owner Non-Occupied |
| 2928 | GALDINO & IMELDA GARCIA | LOS ANGELES | CA | 90022 | East LA Owner Non-Occupied |
| 2929 | GALLEGOS MANUEL CO TR | FAIRFIELD | CA | 94533 | East LA Owner Non-Occupied |
| 2930 | GALO M PESANTES | HUNTINGTON BEACH | CA | 92648 | East LA Owner Non-Occupied |
| 2931 | GAM 4585 WHITTIER BLVD LLC | NEW YORK | NY | 10018 | East LA Owner Non-Occupied |
| 2932 | GARCIARATION INVESTORS INC | WHITTIER | CA | 90601 | East LA Owner Non-Occupied |
| 2933 | GARFIELD ASSOCIATES LLC | NORTH HOLLYWOOD | CA | 91609 | East LA Owner Non-Occupied |
| 2934 | GARRY URICH | KINGMAN | AZ | 86409 | East LA Owner Non-Occupied |
| 2935 | GARY M & CARYN L EZOR | BEVERLY HILLS | CA | 90212 | East LA Owner Non-Occupied |
| 2936 | GASPAR & DIANA V FLORES | MONTEBELLO | CA | 90640 | East LA Owner Non-Occupied |
| 2937 | GAYANE AKOPYAN | TUJUNGA | CA | 91042 | East LA Owner Non-Occupied |
| 2938 | GBELA FAMILY LIMITED PARTNERSHIP | ARCADIA | CA | 91007 | East LA Owner Non-Occupied |
| 2939 | GEARY A GUERRA | ROSEMEAD | CA | 91770 | East LA Owner Non-Occupied |
| 2940 | GEMA A GONZALEZ | MORENO VALLEY | CA | 92557 | East LA Owner Non-Occupied |
| 2941 | GEMSTONE PROPERTIES LLC | LOS ANGELES | CA | 90036 | East LA Owner Non-Occupied |
| 2942 | GENARO & BERTHA A CONDE | LOS ANGELES | CA | 90033 | East LA Owner Non-Occupied |
| 2943 | GENNY & PRISCILIANO GONZALEZ | NUEVO | CA | 92567 | East LA Owner Non-Occupied |
| 2944 | GENOVEVA C BRAVO | CHULA VISTA | CA | 91911 | East LA Owner Non-Occupied |

Eastside Transit Corridor Phase 2 Project
March 2022 Community Meetings - Mailing List
*(Redacted mailing addresses)*

| No. | Name | City | State | Zip Code | Source |
|---|---|---|---|---|---|
| 2945 | GEORGE & GRACE WONG | LOS ANGELES | CA | 90022 | East LA Owner Non-Occupied |
| 2946 | GEORGE & GRACE WONG | ALTADENA | CA | 91001 | East LA Owner Non-Occupied |
| 2947 | GEORGE ALVAREZ | WALNUT | CA | 91789 | East LA Owner Non-Occupied |
| 2948 | GEORGE BAGDASARIAN | CHULA VISTA | CA | 91921 | East LA Owner Non-Occupied |
| 2949 | GEORGE BAGDASARIAN | SAN DIEGO | CA | 92122 | East LA Owner Non-Occupied |
| 2950 | GEORGE C MONTOYA | ORANGE | CA | 92867 | East LA Owner Non-Occupied |
| 2951 | GEORGE J & MARTHA A PIZANO | PICO RIVERA | CA | 90660 | East LA Owner Non-Occupied |
| 2952 | GEORGE LINARES | LOS ANGELES | CA | 90026 | East LA Owner Non-Occupied |
| 2953 | GEORGE M ARRAGG | MONTEBELLO | CA | 90640 | East LA Owner Non-Occupied |
| 2954 | GEORGE R & DOLORES ORTIZ | MENIFEE | CA | 92584 | East LA Owner Non-Occupied |
| 2955 | GEORGE SAFAROV | GLENDALE | CA | 91208 | East LA Owner Non-Occupied |
| 2956 | GEORGINA Y GUARDADO | LOS ANGELES | CA | 90022 | East LA Owner Non-Occupied |
| 2957 | GEOVANI MAGANA | LOS ANGELES | CA | 90022 | East LA Owner Non-Occupied |
| 2958 | GERALD & FAUSTINA CUELLAR | MONTEBELLO | CA | 90640 | East LA Owner Non-Occupied |
| 2959 | GERALD CASSIDY | LOS ANGELES | CA | 90022 | East LA Owner Non-Occupied |
| 2960 | GERALD D LEHMER | LA VERNE | CA | 91750 | East LA Owner Non-Occupied |
| 2961 | GERALD DRESSEN | LA HABRA HEIGHTS | CA | 90631 | East LA Owner Non-Occupied |
| 2962 | GERARDO A AGUILAR | LOS ANGELES | CA | 90022 | East LA Owner Non-Occupied |
| 2963 | GERARDO A AGUILAR | LOS ANGELES | CA | 90022 | East LA Owner Non-Occupied |
| 2964 | GERARDO D GARCIA | LOS ANGELES | CA | 90022 | East LA Owner Non-Occupied |
| 2965 | GERARDO D GARCIA | WHITTIER | CA | 90601 | East LA Owner Non-Occupied |
| 2966 | GERARDO DURAN | MONTEREY PARK | CA | 91754 | East LA Owner Non-Occupied |
| 2967 | GERARDO GUTIERREZ | LOS ANGELES | CA | 90022 | East LA Owner Non-Occupied |
| 2968 | GERARDO SANCHEZ | CALDWELL | ID | 83605 | East LA Owner Non-Occupied |
| 2969 | GERMAN & LINDA GUDIEL | WHITTIER | CA | 90606 | East LA Owner Non-Occupied |
| 2970 | GERMAN I & LINDA GUDIEL | WHITTIER | CA | 90606 | East LA Owner Non-Occupied |
| 2971 | GERONIMO LOPEZ | LONG BEACH | CA | 90808 | East LA Owner Non-Occupied |
| 2972 | GERSON J BAEZ | LOS ANGELES | CA | 90033 | East LA Owner Non-Occupied |
| 2973 | GGW VENTURES LLC | ALHAMBRA | CA | 91801 | East LA Owner Non-Occupied |
| 2974 | GIL & HERLINDA CASAS | LOS ANGELES | CA | 90022 | East LA Owner Non-Occupied |
| 2975 | GILBERT A & DOLORES V CARRILLO | ROWLAND HEIGHTS | CA | 91748 | East LA Owner Non-Occupied |
| 2976 | GILBERT A MORET | LOS ANGELES | CA | 90022 | East LA Owner Non-Occupied |

Eastside Transit Corridor Phase 2 Project
March 2022 Community Meetings - Mailing List
*(Redacted mailing addresses)*

| No. | Name | City | State | Zip Code | Source |
|---|---|---|---|---|---|
| 2977 | GILBERT G & ANGELICA GONZALEZ | LOS ANGELES | CA | 90022 | East LA Owner Non-Occupied |
| 2978 | GILBERT SIGALA | MONTEBELLO | CA | 90640 | East LA Owner Non-Occupied |
| 2979 | GILBERT VALENCIA | HUNTINGTON PARK | CA | 90255 | East LA Owner Non-Occupied |
| 2980 | GILBERTO & CARMEN MARTINEZ | WHITTIER | CA | 90606 | East LA Owner Non-Occupied |
| 2981 | GILBERTO LOPEZ | LOS ANGELES | CA | 90022 | East LA Owner Non-Occupied |
| 2982 | GILBERTO PEDROZA | LOS ANGELES | CA | 90011 | East LA Owner Non-Occupied |
| 2983 | GILDARDO & LETICIA CASTILLO | LA PUENTE | CA | 91744 | East LA Owner Non-Occupied |
| 2984 | GINA STINECIPHER | LAKE HAVASU CITY | AZ | 86406 | East LA Owner Non-Occupied |
| 2985 | GLADYS NOYOLA | LOS ANGELES | CA | 90022 | East LA Owner Non-Occupied |
| 2986 | GLEN L & LUZ R GARRISON | ALHAMBRA | CA | 91802 | East LA Owner Non-Occupied |
| 2987 | GLENN & ROSE M KRIECHBAUM | LA MIRADA | CA | 90638 | East LA Owner Non-Occupied |
| 2988 | GLORIA & GERARDO SANCHEZ | LOS ANGELES | CA | 90022 | East LA Owner Non-Occupied |
| 2989 | GLORIA A MACHADO | MONTEBELLO | CA | 90640 | East LA Owner Non-Occupied |
| 2990 | GLORIA C & CRYSTAL C MENDOZA | BEAUMONT | CA | 92223 | East LA Owner Non-Occupied |
| 2991 | GLORIA D RAMIREZ | MONTEBELLO | CA | 90640 | East LA Owner Non-Occupied |
| 2992 | GLORIA E LOPEZ | ALHAMBRA | CA | 91801 | East LA Owner Non-Occupied |
| 2993 | GLORIA ESPINOZA | MONTEREY PARK | CA | 91755 | East LA Owner Non-Occupied |
| 2994 | GLORIA F CAIZ | WHITTIER | CA | 90606 | East LA Owner Non-Occupied |
| 2995 | GLORIA J SAITO | CAMARILLO | CA | 93010 | East LA Owner Non-Occupied |
| 2996 | GLORIA LUGO | MONTEBELLO | CA | 90640 | East LA Owner Non-Occupied |
| 2997 | GLORIA M DIAZ | LOS ANGELES | CA | 90022 | East LA Owner Non-Occupied |
| 2998 | GLORIA MOSQUEDA | LOS ANGELES | CA | 90022 | East LA Owner Non-Occupied |
| 2999 | GLORIA RYAN | COVINA | CA | 91722 | East LA Owner Non-Occupied |
| 3000 | GLORIA YZABAL | LOS ANGELES | CA | 90022 | East LA Owner Non-Occupied |
| 3001 | GONZALEZ HOLDINGS LLC | WHITTIER | CA | 90601 | East LA Owner Non-Occupied |
| 3002 | GONZALO I & MARIA L AVILES | PICO RIVERA | CA | 90660 | East LA Owner Non-Occupied |
| 3003 | GONZALO I & MARIA R PONCE | DOWNEY | CA | 90242 | East LA Owner Non-Occupied |
| 3004 | GONZALO RAMIREZ | LOS ANGELES | CA | 90022 | East LA Owner Non-Occupied |
| 3005 | GRACIE V & VERONICA BELTRAN | RIVERSIDE | CA | 92509 | East LA Owner Non-Occupied |
| 3006 | GRACIELA ATTWATER | WESTMINSTER | CA | 92683 | East LA Owner Non-Occupied |
| 3007 | GRACIELA L ALMAGUER | DOWNEY | CA | 90242 | East LA Owner Non-Occupied |
| 3008 | GRACIELA M ROUSSETT | DOWNEY | CA | 90241 | East LA Owner Non-Occupied |

Eastside Transit Corridor Phase 2 Project
March 2022 Community Meetings - Mailing List
*(Redacted mailing addresses)*

| No. | Name | City | State | Zip Code | Source |
|---|---|---|---|---|---|
| 3009 | GRACIELA R FONSECA | LOS ANGELES | CA | 90022 | East LA Owner Non-Occupied |
| 3010 | GRAVEL M & SOCORRO M PUENTE | ALHAMBRA | CA | 91801 | East LA Owner Non-Occupied |
| 3011 | GREEN GARDEN LLC | HACIENDA HEIGHTS | CA | 91745 | East LA Owner Non-Occupied |
| 3012 | GREEN TRIANGLE LLC | MONTEREY PARK | CA | 91754 | East LA Owner Non-Occupied |
| 3013 | GREENFIELD INVESTMENTS LLC | LOS ANGELES | CA | 90019 | East LA Owner Non-Occupied |
| 3014 | GREG GASTELUM | PASADENA | CA | 91101 | East LA Owner Non-Occupied |
| 3015 | GREG PLACENCIA | MONTEBELLO | CA | 90640 | East LA Owner Non-Occupied |
| 3016 | GREGORIA GOMEZ | LOS ANGELES | CA | 90022 | East LA Owner Non-Occupied |
| 3017 | GREGORIO & EVANGELINA PEREZ | ONTARIO | CA | 91762 | East LA Owner Non-Occupied |
| 3018 | GREGORIO & ROSA M GUILLEN | DOWNEY | CA | 90240 | East LA Owner Non-Occupied |
| 3019 | GREGORIO C & ANNA M CASTRO | WEST COVINA | CA | 91791 | East LA Owner Non-Occupied |
| 3020 | GREGORIO CHAVEZ | LOS ANGELES | CA | 90022 | East LA Owner Non-Occupied |
| 3021 | GREGORIO J & CARIDAD CHOY | MONTEBELLO | CA | 90640 | East LA Owner Non-Occupied |
| 3022 | GREGORIO O & ASCELA JUAREZ | MONTEREY PARK | CA | 91754 | East LA Owner Non-Occupied |
| 3023 | GREGORY & VICTORIA ZISAKIS | LOS ANGELES | CA | 90022 | East LA Owner Non-Occupied |
| 3024 | GREGORY MURKIJANIAN | WHITTIER | CA | 90603 | East LA Owner Non-Occupied |
| 3025 | GREGORY S KOTANJIAN | WHITTIER | CA | 90601 | East LA Owner Non-Occupied |
| 3026 | GRICELDA C SIORDIA | SAN YSIDRO | CA | 92173 | East LA Owner Non-Occupied |
| 3027 | GRICELDA LOPEZ | LOS ANGELES | CA | 90022 | East LA Owner Non-Occupied |
| 3028 | GRK PROPERTIES LLC | MARINA DEL REY | CA | 90292 | East LA Owner Non-Occupied |
| 3029 | GROWTH ACQUISITIONS LLC | LOS ANGELES | CA | 90031 | East LA Owner Non-Occupied |
| 3030 | GUADALUPE & ASUNCION ZAMUDIO | MONTEBELLO | CA | 90640 | East LA Owner Non-Occupied |
| 3031 | GUADALUPE & MARTHA GUZMAN | LOS ANGELES | CA | 90063 | East LA Owner Non-Occupied |
| 3032 | GUADALUPE & ROSA O JAUREQUI | HACIENDA HEIGHTS | CA | 91745 | East LA Owner Non-Occupied |
| 3033 | GUADALUPE A & MARTHA GUZMAN | LOS ANGELES | CA | 90063 | East LA Owner Non-Occupied |
| 3034 | GUADALUPE BONZO | LOS ANGELES | CA | 90012 | East LA Owner Non-Occupied |
| 3035 | GUADALUPE BONZO | LOS ANGELES | CA | 90012 | East LA Owner Non-Occupied |
| 3036 | GUADALUPE C LEGASPY | LOS ANGELES | CA | 90031 | East LA Owner Non-Occupied |
| 3037 | GUADALUPE CARRERA | WHITTIER | CA | 90606 | East LA Owner Non-Occupied |
| 3038 | GUADALUPE CAZARES | LOS ANGELES | CA | 90042 | East LA Owner Non-Occupied |
| 3039 | GUADALUPE DE LOS SANTOS | ANTIOCH | CA | 94531 | East LA Owner Non-Occupied |
| 3040 | GUADALUPE GOMEZ | BAKERSFIELD | CA | 93306 | East LA Owner Non-Occupied |

| No. | Name | City | State | Zip Code | Source |
|---|---|---|---|---|---|
| 3041 | GUADALUPE JAUREQUI | HACIENDA HEIGHTS | CA | 91745 | East LA Owner Non-Occupied |
| 3042 | GUADALUPE L GONZALEZ | LOS ANGELES | CA | 90022 | East LA Owner Non-Occupied |
| 3043 | GUADALUPE MENDOZA | LOS ANGELES | CA | 90023 | East LA Owner Non-Occupied |
| 3044 | GUADALUPE MONTANO | LOS ANGELES | CA | 90032 | East LA Owner Non-Occupied |
| 3045 | GUADALUPE PEREZ | LOS ANGELES | CA | 90022 | East LA Owner Non-Occupied |
| 3046 | GUADALUPE RODRIGUEZ | WHITTIER | CA | 90606 | East LA Owner Non-Occupied |
| 3047 | GUADALUPE SALCIDO | NORWALK | CA | 90650 | East LA Owner Non-Occupied |
| 3048 | GUADALUPE V BECERRA | CORONA | CA | 92881 | East LA Owner Non-Occupied |
| 3049 | GUANG LIN | ALHAMBRA | CA | 91803 | East LA Owner Non-Occupied |
| 3050 | GUERRA AND GUTIERREZ LLC | LOS ANGELES | CA | 90022 | East LA Owner Non-Occupied |
| 3051 | GUILLEN INVESTMENT LLC | LOS ANGELES | CA | 90024 | East LA Owner Non-Occupied |
| 3052 | GUILLERMINA CORONA | DOWNEY | CA | 90242 | East LA Owner Non-Occupied |
| 3053 | GUILLERMINA LEFORT | LOS ANGELES | CA | 90022 | East LA Owner Non-Occupied |
| 3054 | GUILLERMO & ANA CONEJO | LOS ANGELES | CA | 90022 | East LA Owner Non-Occupied |
| 3055 | GUILLERMO & MARIA URIAS | ONTARIO | CA | 91761 | East LA Owner Non-Occupied |
| 3056 | GUILLERMO & SOCORRO CARRILLO | WEST COVINA | CA | 91790 | East LA Owner Non-Occupied |
| 3057 | GUILLERMO & SONIA RANGEL | YUCAIPA | CA | 92399 | East LA Owner Non-Occupied |
| 3058 | GUILLERMO CERVANTES | LOS ANGELES | CA | 90022 | East LA Owner Non-Occupied |
| 3059 | GUILLERMO GONZALEZ | LOS ANGELES | CA | 90022 | East LA Owner Non-Occupied |
| 3060 | GUILLERMO LIZARRAGA | DOWNEY | CA | 90240 | East LA Owner Non-Occupied |
| 3061 | GUILLERMO N OCEGUEDA | LOS ANGELES | CA | 90022 | East LA Owner Non-Occupied |
| 3062 | GUILLERMO R & TAMARA L GONZALEZ | LOS ANGELES | CA | 90022 | East LA Owner Non-Occupied |
| 3063 | GUSTAVO & ALONSO GUTIERREZ | LOS ANGELES | CA | 90011 | East LA Owner Non-Occupied |
| 3064 | GUSTAVO & ELENA MARTINEZ | BELLFLOWER | CA | 90706 | East LA Owner Non-Occupied |
| 3065 | GUSTAVO & NORMA BARCENA | HACIENDA HEIGHTS | CA | 91745 | East LA Owner Non-Occupied |
| 3066 | GUSTAVO & RUTH ACERO | COMMERCE | CA | 90040 | East LA Owner Non-Occupied |
| 3067 | GUSTAVO & TERESA C FLORES | MONTEBELLO | CA | 90640 | East LA Owner Non-Occupied |
| 3068 | GUSTAVO AYALA | MONTEBELLO | CA | 90640 | East LA Owner Non-Occupied |
| 3069 | GUSTAVO F & DANA PADILLA | LOS ANGELES | CA | 90022 | East LA Owner Non-Occupied |
| 3070 | GUSTAVO I MIRANDA | CORONA | CA | 92883 | East LA Owner Non-Occupied |
| 3071 | GUSTAVO S & YESICA RAMIREZ | LOS ANGELES | CA | 90022 | East LA Owner Non-Occupied |
| 3072 | GUSTAVO V MARTINEZ | DUARTE | CA | 91010 | East LA Owner Non-Occupied |

Eastside Transit Corridor Phase 2 Project
March 2022 Community Meetings - Mailing List
*(Redacted mailing addresses)*

| No. | Name | City | State | Zip Code | Source |
|---|---|---|---|---|---|
| 3073 | GUZMARO & CARMEN ROMERO | HACIENDA HEIGHTS | CA | 91745 | East LA Owner Non-Occupied |
| 3074 | HA SOOK KIM | TORRANCE | CA | 90501 | East LA Owner Non-Occupied |
| 3075 | HACIENDA MANAGEMENT LLC | CHINO HILLS | CA | 91709 | East LA Owner Non-Occupied |
| 3076 | HAIFA ESHTIAGHPOUR | LOS ANGELES | CA | 90048 | East LA Owner Non-Occupied |
| 3077 | HAIG SHIRINIAN | VAN NUYS | CA | 91411 | East LA Owner Non-Occupied |
| 3078 | HAKOP & MARINE TASHCHYAN | CANOGA PARK | CA | 91303 | East LA Owner Non-Occupied |
| 3079 | HAN KYU & SOOK JA OH | LOS ANGELES | CA | 90035 | East LA Owner Non-Occupied |
| 3080 | HARC PROPERTIES LLC | HACIENDA HEIGHTS | CA | 91745 | East LA Owner Non-Occupied |
| 3081 | HAROLD & SONIA MCGHEE | HUNTINGTON PARK | CA | 90255 | East LA Owner Non-Occupied |
| 3082 | HAROLD D & MARGIE ANDERSEN | VISTA | CA | 92084 | East LA Owner Non-Occupied |
| 3083 | HAROUT & GAYANE DERMENDJIAN | GLENDALE | CA | 91207 | East LA Owner Non-Occupied |
| 3084 | HASAN ALI | LOS ANGELES | CA | 90042 | East LA Owner Non-Occupied |
| 3085 | HAZEL FEDEROFF | WHITTIER | CA | 90607 | East LA Owner Non-Occupied |
| 3086 | HEALTH CARE EMPLOYEES UNION | OAKLAND | CA | 94612 | East LA Owner Non-Occupied |
| 3087 | HEALTH CENTERS FOUNDATION QUEENSCARE | LOS ANGELES | CA | 90015 | East LA Owner Non-Occupied |
| 3088 | HEALTHCARE FOUNDATION AIDS | LOS ANGELES | CA | 90028 | East LA Owner Non-Occupied |
| 3089 | HEANG U GOV | LOS ANGELES | CA | 90032 | East LA Owner Non-Occupied |
| 3090 | HEBER & ANGELA PADILLA | LOS ANGELES | CA | 90022 | East LA Owner Non-Occupied |
| 3091 | HECTOR & FLAVIA YANEZ | NORCO | CA | 92860 | East LA Owner Non-Occupied |
| 3092 | HECTOR & GERARDA D RUBALCAVA | RANCHO CUCAMONGA | CA | 91701 | East LA Owner Non-Occupied |
| 3093 | HECTOR & INGRID L SANCHEZ | PASADENA | CA | 91105 | East LA Owner Non-Occupied |
| 3094 | HECTOR & MARGARITA CALDERON | WHITTIER | CA | 90605 | East LA Owner Non-Occupied |
| 3095 | HECTOR & RAQUEL AVILES | BALDWIN PARK | CA | 91706 | East LA Owner Non-Occupied |
| 3096 | HECTOR A CARDENAS | EVERETT | WA | 98208 | East LA Owner Non-Occupied |
| 3097 | HECTOR A MONDRAGON | LOS ANGELES | CA | 90022 | East LA Owner Non-Occupied |
| 3098 | HECTOR G RUIZ | SAN GABRIEL | CA | 91776 | East LA Owner Non-Occupied |
| 3099 | HECTOR G SAUCEDO | MONTEBELLO | CA | 90640 | East LA Owner Non-Occupied |
| 3100 | HECTOR LAIJA | WHITTIER | CA | 90601 | East LA Owner Non-Occupied |
| 3101 | HECTOR M CABRERA | NORWALK | CA | 90650 | East LA Owner Non-Occupied |
| 3102 | HECTOR O & MARTHA CARRENO | LOS ANGELES | CA | 90022 | East LA Owner Non-Occupied |
| 3103 | HECTOR R & VIRGINIA D CARBAJAL | DOWNEY | CA | 90241 | East LA Owner Non-Occupied |
| 3104 | HEH PROPERTIES LLC | CHINO HILLS | CA | 91709 | East LA Owner Non-Occupied |

| No. | Name | City | State | Zip Code | Source |
|---|---|---|---|---|---|
| 3105 | HELADIO RAMOS | LOS ANGELES | CA | 90022 | East LA Owner Non-Occupied |
| 3106 | HELEN BABB | MONTEBELLO | CA | 90640 | East LA Owner Non-Occupied |
| 3107 | HELEN CEJUDO | CHINO | CA | 91710 | East LA Owner Non-Occupied |
| 3108 | HELEN REE | REDONDO BEACH | CA | 90277 | East LA Owner Non-Occupied |
| 3109 | HELEN WOO | LOS ANGELES | CA | 90012 | East LA Owner Non-Occupied |
| 3110 | HENRY & ALICIA RODRIGUEZ | PICO RIVERA | CA | 90660 | East LA Owner Non-Occupied |
| 3111 | HENRY & CONNIE NAVARETTE | LOS ANGELES | CA | 90022 | East LA Owner Non-Occupied |
| 3112 | HENRY & ROSELIE AYALA | WHITTIER | CA | 90605 | East LA Owner Non-Occupied |
| 3113 | HENRY B & MARYHELEN HERRERA | MONTEBELLO | CA | 90640 | East LA Owner Non-Occupied |
| 3114 | HENRY C & CARMEN M MENDOZA | WHITTIER | CA | 90601 | East LA Owner Non-Occupied |
| 3115 | HENRY L VENA | AGOURA HILLS | CA | 91301 | East LA Owner Non-Occupied |
| 3116 | HENRY LIN | SAN GABRIEL | CA | 91775 | East LA Owner Non-Occupied |
| 3117 | HENRY M DAVILA | POMONA | CA | 91767 | East LA Owner Non-Occupied |
| 3118 | HENRY MIZUTANI | WALNUT | CA | 91789 | East LA Owner Non-Occupied |
| 3119 | HENRY MURILLO | LA PUENTE | CA | 91744 | East LA Owner Non-Occupied |
| 3120 | HERBERT MARTINEZ | WHITTIER | CA | 90601 | East LA Owner Non-Occupied |
| 3121 | HERIBERTO & DAVID CASTILLO | LOS ANGELES | CA | 90022 | East LA Owner Non-Occupied |
| 3122 | HERIBERTO RIVAS | LOS ANGELES | CA | 90022 | East LA Owner Non-Occupied |
| 3123 | HERLINDA & FRANCISCO NARANJO | LOS ANGELES | CA | 90022 | East LA Owner Non-Occupied |
| 3124 | HERMILA ORTIZ | DOWNEY | CA | 90239 | East LA Owner Non-Occupied |
| 3125 | HERMILIO & ROSA E AISPURO | CHINO | CA | 91710 | East LA Owner Non-Occupied |
| 3126 | HERMINIA WILLIAMS | MONTCLAIR | CA | 91763 | East LA Owner Non-Occupied |
| 3127 | HERRERA AUTO SALES LLC | LOS ANGELES | CA | 90022 | East LA Owner Non-Occupied |
| 3128 | HERRERA AUTO SALES LLC | LOS ANGELES | CA | 90041 | East LA Owner Non-Occupied |
| 3129 | HILARIO & ANA G AMEZCUA | POMONA | CA | 91767 | East LA Owner Non-Occupied |
| 3130 | HILARIO & EMMA SOTO | PICO RIVERA | CA | 90660 | East LA Owner Non-Occupied |
| 3131 | HILDA & ENRIQUE MEDINA | COMMERCE | CA | 90022 | East LA Owner Non-Occupied |
| 3132 | HILDA L MONTANO | LOS ANGELES | CA | 90032 | East LA Owner Non-Occupied |
| 3133 | HMH PROPERTY INVESTMENTS LP | LOS ANGELES | CA | 90064 | East LA Owner Non-Occupied |
| 3134 | HMH PROPERTY INVESTMENTS LP LSOR | LOS ANGELES | CA | 90064 | East LA Owner Non-Occupied |
| 3135 | HMH PROPERTY INVESTMENTS LP LSR | LOS ANGELES | CA | 90064 | East LA Owner Non-Occupied |
| 3136 | HN HARRIS PLUMBING INC | PICO RIVERA | CA | 90660 | East LA Owner Non-Occupied |

Eastside Transit Corridor Phase 2 Project
March 2022 Community Meetings - Mailing List
*(Redacted mailing addresses)*

| No. | Name | City | State | Zip Code | Source |
|---|---|---|---|---|---|
| 3137 | HON M & YORK S CHENG | SOUTH PASADENA | CA | 91030 | East LA Owner Non-Occupied |
| 3138 | HOPE AND HAPPY LLC | LOS ANGELES | CA | 90006 | East LA Owner Non-Occupied |
| 3139 | HOWRD K & LOUISA L ENG | SAN GABRIEL | CA | 91776 | East LA Owner Non-Occupied |
| 3140 | HPS COMMERCE PROPERTIES LLC | ENCINITAS | CA | 92024 | East LA Owner Non-Occupied |
| 3141 | HRAIR SHEKERJIAN | MONTEREY PARK | CA | 91754 | East LA Owner Non-Occupied |
| 3142 | HSIU J FU | SAN GABRIEL | CA | 91776 | East LA Owner Non-Occupied |
| 3143 | HUA LIU | MONTEREY PARK | CA | 91754 | East LA Owner Non-Occupied |
| 3144 | HUGO J & MARIA G VIEYRA | LOS ANGELES | CA | 90022 | East LA Owner Non-Occupied |
| 3145 | HUMBERTO & YOLANDA ARIAS | MONTEBELLO | CA | 90640 | East LA Owner Non-Occupied |
| 3146 | HUMBERTO RODRIGUEZ | WHITTIER | CA | 90606 | East LA Owner Non-Occupied |
| 3147 | HUNTER & PATRICIA FOOTE | LOS ANGELES | CA | 90022 | East LA Owner Non-Occupied |
| 3148 | HUNTER WOODS LLC | TORRANCE | CA | 90504 | East LA Owner Non-Occupied |
| 3149 | HYUNG BOK & SHIN JA YOON | MONTEBELLO | CA | 90640 | East LA Owner Non-Occupied |
| 3150 | I AND M PINSKY LLC | CERRITOS | CA | 90703 | East LA Owner Non-Occupied |
| 3151 | I D & GAYLE A WEINER | MALIBU | CA | 90265 | East LA Owner Non-Occupied |
| 3152 | I M MORGAN LLC | BEVERLY HILLS | CA | 90213 | East LA Owner Non-Occupied |
| 3153 | IGLESIA DEL DIOS VIVO COLUMNA Y APPOLLO DE LA VERDAD | LOS ANGELES | CA | 90022 | East LA Owner Non-Occupied |
| 3154 | IGLESIA LA PUERTA ABIERTA CORP | LOS ANGELES | CA | 90022 | East LA Owner Non-Occupied |
| 3155 | IGNACIO & ANTONIA AMARILLAS | EL MONTE | CA | 91733 | East LA Owner Non-Occupied |
| 3156 | IGNACIO & LEONOR G ZARATE | LOS ANGELES | CA | 90022 | East LA Owner Non-Occupied |
| 3157 | IGNACIO & LILLIAN HERNANDEZ | MONTEBELLO | CA | 90640 | East LA Owner Non-Occupied |
| 3158 | IGNACIO & MARTHA DELAVEGA | LOS ANGELES | CA | 90022 | East LA Owner Non-Occupied |
| 3159 | IGNACIO & ROSA M GONZALEZ | MONTEBELLO | CA | 90640 | East LA Owner Non-Occupied |
| 3160 | IGNACIO DE LA VEGA | LOS ANGELES | CA | 90022 | East LA Owner Non-Occupied |
| 3161 | IGNACIO FONSECA | PICO RIVERA | CA | 90660 | East LA Owner Non-Occupied |
| 3162 | IGNACIO LIZARDI | LOS ANGELES | CA | 90022 | East LA Owner Non-Occupied |
| 3163 | IGNACIO RAMIREZ | MONTEBELLO | CA | 90640 | East LA Owner Non-Occupied |
| 3164 | ILDEFONSO & ANITA MOJICA | LOS ANGELES | CA | 90022 | East LA Owner Non-Occupied |
| 3165 | ILDEFONSO R & ANITA MOJICA | LOS ANGELES | CA | 90022 | East LA Owner Non-Occupied |
| 3166 | ILENE K HUSS | RANDSBURG | CA | 93554 | East LA Owner Non-Occupied |
| 3167 | ILENE R SAMSON | BEVERLY HILLS | CA | 90210 | East LA Owner Non-Occupied |
| 3168 | IMELDA C COLIN | LOS ANGELES | CA | 90022 | East LA Owner Non-Occupied |

Eastside Transit Corridor Phase 2 Project
March 2022 Community Meetings - Mailing List
*(Redacted mailing addresses)*

| No. | Name | City | State | Zip Code | Source |
|---|---|---|---|---|---|
| 3169 | IMELDA M & SERGIO A MARTINEZ | NORWALK | CA | 90650 | East LA Owner Non-Occupied |
| 3170 | INCORP ALATA | NEWPORT BEACH | CA | 92660 | East LA Owner Non-Occupied |
| 3171 | INCORPORATED ALATA | NEWPORT BEACH | CA | 92660 | East LA Owner Non-Occupied |
| 3172 | INEZ GONZALEZ | LA PUENTE | CA | 91746 | East LA Owner Non-Occupied |
| 3173 | INGACIO SANDOVAL | LOS ANGELES | CA | 90022 | East LA Owner Non-Occupied |
| 3174 | IRA SERVICES TRUST CO CFBO ROGER NICOSIA IRA | SAN CARLOS | CA | 94070 | East LA Owner Non-Occupied |
| 3175 | IRA SERVICES TRUST COMPANY CSTDN FBO CARLOS HERNANDE | WHITTIER | CA | 90605 | East LA Owner Non-Occupied |
| 3176 | IRENE CRUCES | LOS ANGELES | CA | 90022 | East LA Owner Non-Occupied |
| 3177 | IRENE DAVILA | MONTEBELLO | CA | 90640 | East LA Owner Non-Occupied |
| 3178 | IRENE G MEDRANO | LOS ANGELES | CA | 90022 | East LA Owner Non-Occupied |
| 3179 | IRENE GUERRERO | MONTEREY PARK | CA | 91754 | East LA Owner Non-Occupied |
| 3180 | IRENE HERNANDEZ | LOS ANGELES | CA | 90022 | East LA Owner Non-Occupied |
| 3181 | IRENE NAJERA | MINNEAPOLIS | MN | 55409 | East LA Owner Non-Occupied |
| 3182 | IRENE TOVAR | LOS ANGELES | CA | 90022 | East LA Owner Non-Occupied |
| 3183 | IRENE VICENCIO GONZALEZ | LOS ANGELES | CA | 90022 | East LA Owner Non-Occupied |
| 3184 | IRMA A CAMPA | LOS ANGELES | CA | 90022 | East LA Owner Non-Occupied |
| 3185 | IRMA AVINA | MORENO VALLEY | CA | 92557 | East LA Owner Non-Occupied |
| 3186 | IRMA FERNANDEZ | COMMERCE | CA | 90040 | East LA Owner Non-Occupied |
| 3187 | IRMA GOMEZ | LOS ANGELES | CA | 90022 | East LA Owner Non-Occupied |
| 3188 | IRMA L RENDON | ALHAMBRA | CA | 91801 | East LA Owner Non-Occupied |
| 3189 | ISAAC & ESPERANZA H DELACERDA | AVONDALE | AZ | 85392 | East LA Owner Non-Occupied |
| 3190 | ISAAC ALCHALEL | SANTA FE SPRINGS | CA | 90670 | East LA Owner Non-Occupied |
| 3191 | ISAAC L & ESPERANZA H DE LA CERDA | AVONDALE | AZ | 85392 | East LA Owner Non-Occupied |
| 3192 | ISABEL A GARCIA | SOUTH EL MONTE | CA | 91733 | East LA Owner Non-Occupied |
| 3193 | ISABEL A OLMEDO | HACIENDA HEIGHTS | CA | 91745 | East LA Owner Non-Occupied |
| 3194 | ISABEL VALDEZ | RIVERSIDE | CA | 92509 | East LA Owner Non-Occupied |
| 3195 | ISABELLA KHATCHIKIAN | MONTEBELLO | CA | 90640 | East LA Owner Non-Occupied |
| 3196 | ISAEL & CLARISSA L HERMOSSILO | ALHAMBRA | CA | 91803 | East LA Owner Non-Occupied |
| 3197 | ISAIAS & EMMA SAUCEDO | LOS ANGELES | CA | 90022 | East LA Owner Non-Occupied |
| 3198 | ISIDRO & SOLEDAD S GUARDADO | ONTARIO | CA | 91761 | East LA Owner Non-Occupied |
| 3199 | ISIDRO ALMANZA | LOS ANGELES | CA | 90033 | East LA Owner Non-Occupied |
| 3200 | ISMAEL & ZITA M ISAIAS | LOS ANGELES | CA | 90022 | East LA Owner Non-Occupied |

Eastside Transit Corridor Phase 2 Project
March 2022 Community Meetings - Mailing List
*(Redacted mailing addresses)*

| No. | Name | City | State | Zip Code | Source |
|---|---|---|---|---|---|
| 3201 | ISMAEL ALVAREZ | WHITTIER | CA | 90601 | East LA Owner Non-Occupied |
| 3202 | ISRAEL TORRES | MONTEBELLO | CA | 90640 | East LA Owner Non-Occupied |
| 3203 | ISSAC CASTILLO | LOS ANGELES | CA | 90022 | East LA Owner Non-Occupied |
| 3204 | IVAN A AVALOS | UPLAND | CA | 91786 | East LA Owner Non-Occupied |
| 3205 | J AND J CENTER LLC | LOS ANGELES | CA | 90023 | East LA Owner Non-Occupied |
| 3206 | J CONRADO & AIDA CASTANON | LOS ANGELES | CA | 90022 | East LA Owner Non-Occupied |
| 3207 | J GUADALUPE RODRIGUEZ | LOS ANGELES | CA | 90022 | East LA Owner Non-Occupied |
| 3208 | J J AND R INVESTMENTS LLC | LOS ANGELES | CA | 90015 | East LA Owner Non-Occupied |
| 3209 | J JESUS A AGUILAR | PICO RIVERA | CA | 90660 | East LA Owner Non-Occupied |
| 3210 | J JESUS AGUILAR | PICO RIVERA | CA | 90660 | East LA Owner Non-Occupied |
| 3211 | J JESUS C VEGA | LOS ANGELES | CA | 90023 | East LA Owner Non-Occupied |
| 3212 | J R R ENTERPRISES LLC | LOS ANGELES | CA | 90034 | East LA Owner Non-Occupied |
| 3213 | J REYES & MARTHA B CORTEZ | LOS ANGELES | CA | 90022 | East LA Owner Non-Occupied |
| 3214 | JACINTO & ANA M BRICENO | LOS ANGELES | CA | 90022 | East LA Owner Non-Occupied |
| 3215 | JACINTO G & OFELIA JURADO | CERRITOS | CA | 90703 | East LA Owner Non-Occupied |
| 3216 | JACK ARAKELIAN FAMILY LLC | CITY OF INDUSTRY | CA | 91715 | East LA Owner Non-Occupied |
| 3217 | JACK K & ALBERT S SUNADA | HACIENDA HEIGHTS | CA | 91745 | East LA Owner Non-Occupied |
| 3218 | JACK KATRI | BEVERLY HILLS | CA | 90212 | East LA Owner Non-Occupied |
| 3219 | JACK S BROUSSARD | SOUTH PASADENA | CA | 91030 | East LA Owner Non-Occupied |
| 3220 | JACOBO LOPEZ | LOS ANGELES | CA | 90022 | East LA Owner Non-Occupied |
| 3221 | JAE HWAN LEE | LOS ANGELES | CA | 90019 | East LA Owner Non-Occupied |
| 3222 | JAE R & WON T KIM | LOS ANGELES | CA | 90027 | East LA Owner Non-Occupied |
| 3223 | JAIME & BERTHA E CUEVAS | LOS ANGELES | CA | 90022 | East LA Owner Non-Occupied |
| 3224 | JAIME & OLGA V CORTINAS | LOS ANGELES | CA | 90022 | East LA Owner Non-Occupied |
| 3225 | JAIME A & LIDIA SOLIS | HACIENDA HEIGHTS | CA | 91745 | East LA Owner Non-Occupied |
| 3226 | JAIME B LIZARRAGA | MONTEBELLO | CA | 90640 | East LA Owner Non-Occupied |
| 3227 | JAIME C & MARIA E MOYA | LOS ANGELES | CA | 90063 | East LA Owner Non-Occupied |
| 3228 | JAIME DE ANDA | LA PUENTE | CA | 91746 | East LA Owner Non-Occupied |
| 3229 | JAIME FLORES | LOS ANGELES | CA | 90022 | East LA Owner Non-Occupied |
| 3230 | JAIME FLORES | TEMECULA | CA | 92592 | East LA Owner Non-Occupied |
| 3231 | JAIME G CONTRERAS | MONTEBELLO | CA | 90640 | East LA Owner Non-Occupied |
| 3232 | JAIME G VARELA | MONTEBELLO | CA | 90640 | East LA Owner Non-Occupied |

Eastside Transit Corridor Phase 2 Project
March 2022 Community Meetings - Mailing List
*(Redacted mailing addresses)*

| No. | Name | City | State | Zip Code | Source |
|---|---|---|---|---|---|
| 3233 | JAIME GARCIA | LOS ANGELES | CA | 90022 | East LA Owner Non-Occupied |
| 3234 | JAIME GONZALEZ | LOS ANGELES | CA | 90022 | East LA Owner Non-Occupied |
| 3235 | JAIME ODAR | SIMI VALLEY | CA | 93065 | East LA Owner Non-Occupied |
| 3236 | JAIVER & SARA E SILVA | MONTEBELLO | CA | 90640 | East LA Owner Non-Occupied |
| 3237 | JAMES & MYONG SUK SHIM | FULLERTON | CA | 92833 | East LA Owner Non-Occupied |
| 3238 | JAMES & ROISIN RODGERS | SAN GABRIEL | CA | 91776 | East LA Owner Non-Occupied |
| 3239 | JAMES & SUSAN MCCASLIN | HUNTINGTON BEACH | CA | 92647 | East LA Owner Non-Occupied |
| 3240 | JAMES A JIMENEZ | LOS ANGELES | CA | 90022 | East LA Owner Non-Occupied |
| 3241 | JAMES J & GWEN S GONZALEZ | CASTAIC | CA | 91384 | East LA Owner Non-Occupied |
| 3242 | JAMES M FOX | THOUSAND OAKS | CA | 91359 | East LA Owner Non-Occupied |
| 3243 | JAMES M FOX | WESTLAKE VILLAGE | CA | 91359 | East LA Owner Non-Occupied |
| 3244 | JAMES M HAMANO | SAN FRANCISCO | CA | 94127 | East LA Owner Non-Occupied |
| 3245 | JAMES MENDOZA | THOUSAND OAKS | CA | 91320 | East LA Owner Non-Occupied |
| 3246 | JAMES P GOMEZ | MONTEREY PARK | CA | 91754 | East LA Owner Non-Occupied |
| 3247 | JAMES ROJAS | MONTEREY PARK | CA | 91754 | East LA Owner Non-Occupied |
| 3248 | JAMES SKOGSTROM | SOUTH PASADENA | CA | 91030 | East LA Owner Non-Occupied |
| 3249 | JAMES TSAI | ALHAMBRA | CA | 91801 | East LA Owner Non-Occupied |
| 3250 | JAN & VIRGINIA WESOLOWSKI | MONTEBELLO | CA | 90640 | East LA Owner Non-Occupied |
| 3251 | JAN M & CHING C LIN | LOS ANGELES | CA | 90064 | East LA Owner Non-Occupied |
| 3252 | JANE A VILLEGAS | DUARTE | CA | 91010 | East LA Owner Non-Occupied |
| 3253 | JANE M LAM | LAKE FOREST | CA | 92630 | East LA Owner Non-Occupied |
| 3254 | JANET CISNEROS | APPLE VALLEY | CA | 92308 | East LA Owner Non-Occupied |
| 3255 | JANT PROPERTIES INC | DOWNEY | CA | 90240 | East LA Owner Non-Occupied |
| 3256 | JASMINE CAPITAL INVESTMENTS LLC | LOS ANGELES | CA | 90015 | East LA Owner Non-Occupied |
| 3257 | JASON & ALICIA URANGA | LOS ANGELES | CA | 90022 | East LA Owner Non-Occupied |
| 3258 | JASON C & CRISTINA HARGROW | ROSEMEAD | CA | 91770 | East LA Owner Non-Occupied |
| 3259 | JASON C LEW | SAN GABRIEL | CA | 91778 | East LA Owner Non-Occupied |
| 3260 | JASON K KOYAMA | PLAYA DEL REY | CA | 90293 | East LA Owner Non-Occupied |
| 3261 | JASON URANGA | LOS ANGELES | CA | 90022 | East LA Owner Non-Occupied |
| 3262 | JASPAL S SEHGAL | WINNETKA | CA | 91306 | East LA Owner Non-Occupied |
| 3263 | JASPAL SEHGAL | WINNETKA | CA | 91306 | East LA Owner Non-Occupied |
| 3264 | JAUN & JUANA RAMIREZ | HUNTINGTON PARK | CA | 90255 | East LA Owner Non-Occupied |

| No. | Name | City | State | Zip Code | Source |
|---|---|---|---|---|---|
| 3265 | JAVAD J MIRTORABI | LOS ANGELES | CA | 90035 | East LA Owner Non-Occupied |
| 3266 | JAVIER & ANA M LANDEROS | LOS ANGELES | CA | 90022 | East LA Owner Non-Occupied |
| 3267 | JAVIER & CARMEN BARRAGAN | MONTEBELLO | CA | 90640 | East LA Owner Non-Occupied |
| 3268 | JAVIER & EMA MEDRANO | LOS ANGELES | CA | 90022 | East LA Owner Non-Occupied |
| 3269 | JAVIER & GUADALUPE MALDONADO | LOS ANGELES | CA | 90022 | East LA Owner Non-Occupied |
| 3270 | JAVIER & JAVIER E CORONA | PICO RIVERA | CA | 90660 | East LA Owner Non-Occupied |
| 3271 | JAVIER & LIDIA DELGADILLO | FONTANA | CA | 92337 | East LA Owner Non-Occupied |
| 3272 | JAVIER & ROSA DESANTIAGO | WEST COVINA | CA | 91790 | East LA Owner Non-Occupied |
| 3273 | JAVIER & SARA E SILVA | MONTEBELLO | CA | 90640 | East LA Owner Non-Occupied |
| 3274 | JAVIER B & NORMA A GARCIA | SANTA MARIA | CA | 93454 | East LA Owner Non-Occupied |
| 3275 | JAVIER CERVANTES | LOS ANGELES | CA | 90022 | East LA Owner Non-Occupied |
| 3276 | JAVIER D GALLEGOS | LOS ANGELES | CA | 90022 | East LA Owner Non-Occupied |
| 3277 | JAVIER GONZALEZ | LA PUENTE | CA | 91744 | East LA Owner Non-Occupied |
| 3278 | JAVIER GONZALEZ | CHINO HILLS | CA | 91709 | East LA Owner Non-Occupied |
| 3279 | JAVIER H TORRES | WALNUT | CA | 91789 | East LA Owner Non-Occupied |
| 3280 | JAVIER TORRES | WALNUT | CA | 91789 | East LA Owner Non-Occupied |
| 3281 | JAYE M URIBE | COVINA | CA | 91724 | East LA Owner Non-Occupied |
| 3282 | JB REALTY LLC | SANTA MONICA | CA | 90409 | East LA Owner Non-Occupied |
| 3283 | JCA AND A GROUP INC | DOWNEY | CA | 90239 | East LA Owner Non-Occupied |
| 3284 | JCD INVESTMENTS | LOS ANGELES | CA | 90022 | East LA Owner Non-Occupied |
| 3285 | JEAN P & CHARLES ARSLAN | LOS ANGELES | CA | 90007 | East LA Owner Non-Occupied |
| 3286 | JEANNE CHEN | TEMPLE CITY | CA | 91780 | East LA Owner Non-Occupied |
| 3287 | JEANNETTE AVILA | WHITTIER | CA | 90601 | East LA Owner Non-Occupied |
| 3288 | JEFFREY SUSTAITA | SAN CLEMENTE | CA | 92674 | East LA Owner Non-Occupied |
| 3289 | JENNELYN S FRANCO ARGAME | LOS ANGELES | CA | 90042 | East LA Owner Non-Occupied |
| 3290 | JENNIE DELGADO | LOS ANGELES | CA | 90022 | East LA Owner Non-Occupied |
| 3291 | JENNIE MENDIAS | LOS ANGELES | CA | 90022 | East LA Owner Non-Occupied |
| 3292 | JENNIE S RODRIGUEZ | MONTEREY PARK | CA | 91754 | East LA Owner Non-Occupied |
| 3293 | JENNIFER LEE | BREA | CA | 92821 | East LA Owner Non-Occupied |
| 3294 | JENNY PRASLIN | NORWALK | CA | 90650 | East LA Owner Non-Occupied |
| 3295 | JEREMIAH ASTILLA | LOS ANGELES | CA | 90022 | East LA Owner Non-Occupied |
| 3296 | JEREMY MORRIS | LOS ANGELES | CA | 90041 | East LA Owner Non-Occupied |

Eastside Transit Corridor Phase 2 Project
March 2022 Community Meetings - Mailing List
*(Redacted mailing addresses)*

| No. | Name | City | State | Zip Code | Source |
|---|---|---|---|---|---|
| 3297 | JEREMY MORRIS | LOS ANGELES | CA | 90022 | East LA Owner Non-Occupied |
| 3298 | JERONIMO & JULIANA A LOPEZ | LOS ANGELES | CA | 90022 | East LA Owner Non-Occupied |
| 3299 | JERRY & ELIZABETH BORUNDA | LOS ANGELES | CA | 90022 | East LA Owner Non-Occupied |
| 3300 | JERRY GONZALES | CARSON | CA | 90745 | East LA Owner Non-Occupied |
| 3301 | JERRY J & RICKY A HERNANDEZ | WHITTIER | CA | 90601 | East LA Owner Non-Occupied |
| 3302 | JERRY VERGARA | LOS ANGELES | CA | 90022 | East LA Owner Non-Occupied |
| 3303 | JESS O & ROSSANA P LUGO | WHITTIER | CA | 90601 | East LA Owner Non-Occupied |
| 3304 | JESS O LUGO | WHITTIER | CA | 90601 | East LA Owner Non-Occupied |
| 3305 | JESSE & CHRISTINA CAMPOS | LOS ANGELES | CA | 90022 | East LA Owner Non-Occupied |
| 3306 | JESSE A & GENOVEVA QUEVEDO | TORRANCE | CA | 90501 | East LA Owner Non-Occupied |
| 3307 | JESSE CAZARES | RANCHO CUCAMONGA | CA | 91701 | East LA Owner Non-Occupied |
| 3308 | JESSE J & MARIA L RANGEL | WHITTIER | CA | 90601 | East LA Owner Non-Occupied |
| 3309 | JESSE MARTINEZ | HACIENDA HEIGHTS | CA | 91745 | East LA Owner Non-Occupied |
| 3310 | JESSIE C GARCIA | LOS ANGELES | CA | 90022 | East LA Owner Non-Occupied |
| 3311 | JESSIE Z RAMOS | LOS ANGELES | CA | 90022 | East LA Owner Non-Occupied |
| 3312 | JESUS & ANA V MUNOZ | LOS ANGELES | CA | 90022 | East LA Owner Non-Occupied |
| 3313 | JESUS & CAROLINA RAMIREZ | LOS ANGELES | CA | 90022 | East LA Owner Non-Occupied |
| 3314 | JESUS & CONCESA LEGASPI | SOUTH EL MONTE | CA | 91733 | East LA Owner Non-Occupied |
| 3315 | JESUS & CONSUELO RAMIREZ | ALHAMBRA | CA | 91803 | East LA Owner Non-Occupied |
| 3316 | JESUS & ENEDELIA ROBLES | RIALTO | CA | 92377 | East LA Owner Non-Occupied |
| 3317 | JESUS & ERIKA M CORONA | EL MONTE | CA | 91732 | East LA Owner Non-Occupied |
| 3318 | JESUS & ESDRAS A VIRGEN | LOS ANGELES | CA | 90022 | East LA Owner Non-Occupied |
| 3319 | JESUS & ESTELLA FLORES | LOS ANGELES | CA | 90022 | East LA Owner Non-Occupied |
| 3320 | JESUS & HULIANA CERVANTES | VICTORVILLE | CA | 92392 | East LA Owner Non-Occupied |
| 3321 | JESUS & JOSEFINA CHAVEZ | LOS ANGELES | CA | 90022 | East LA Owner Non-Occupied |
| 3322 | JESUS & JUANA TORRES | LOS ANGELES | CA | 90022 | East LA Owner Non-Occupied |
| 3323 | JESUS & JULIETA HERRERA | MONTEBELLO | CA | 90640 | East LA Owner Non-Occupied |
| 3324 | JESUS & LETTY QUEZADA | COMMERCE | CA | 90040 | East LA Owner Non-Occupied |
| 3325 | JESUS & MARGARITA E MIRELES | LOS ANGELES | CA | 90022 | East LA Owner Non-Occupied |
| 3326 | JESUS & MARIA C HERNANDEZ | COMMERCE | CA | 90040 | East LA Owner Non-Occupied |
| 3327 | JESUS & MARIA DE HORTA | LOS ANGELES | CA | 90022 | East LA Owner Non-Occupied |
| 3328 | JESUS & MARIA E LOPEZ | MONTEBELLO | CA | 90640 | East LA Owner Non-Occupied |

Eastside Transit Corridor Phase 2 Project
March 2022 Community Meetings - Mailing List
*(Redacted mailing addresses)*

| No. | Name | City | State | Zip Code | Source |
|---|---|---|---|---|---|
| 3329 | JESUS & MARIA PADRON | LOS ANGELES | CA | 90022 | East LA Owner Non-Occupied |
| 3330 | JESUS & OLIVIA SANCHEZ | NORWALK | CA | 90650 | East LA Owner Non-Occupied |
| 3331 | JESUS & ROSA HURTADO | LOS ANGELES | CA | 90022 | East LA Owner Non-Occupied |
| 3332 | JESUS & ROSALIA LEYVA | LOS ANGELES | CA | 90022 | East LA Owner Non-Occupied |
| 3333 | JESUS & SANDRA M OLVERA | WHITTIER | CA | 90601 | East LA Owner Non-Occupied |
| 3334 | JESUS & SILVIA AGUILAR | LOS ANGELES | CA | 90022 | East LA Owner Non-Occupied |
| 3335 | JESUS & VICKY YANEZ | COVINA | CA | 91723 | East LA Owner Non-Occupied |
| 3336 | JESUS A & LAURA E NAVARRO | MONTEBELLO | CA | 90640 | East LA Owner Non-Occupied |
| 3337 | JESUS A & MARIA G MARTINEZ | PICO RIVERA | CA | 90660 | East LA Owner Non-Occupied |
| 3338 | JESUS A NAVARRO | AZUSA | CA | 91702 | East LA Owner Non-Occupied |
| 3339 | JESUS C & ANTONIA M DURAN | LOS ANGELES | CA | 90022 | East LA Owner Non-Occupied |
| 3340 | JESUS C & BLANCA L BARRAZA | DOWNEY | CA | 90240 | East LA Owner Non-Occupied |
| 3341 | JESUS C & MARIA PEREZ | LOS ANGELES | CA | 90022 | East LA Owner Non-Occupied |
| 3342 | JESUS C GONZALES | LOS ANGELES | CA | 90022 | East LA Owner Non-Occupied |
| 3343 | JESUS E LUEVANO DE | WHITTIER | CA | 90602 | East LA Owner Non-Occupied |
| 3344 | JESUS G & MARIA L RUEDA | MONTEBELLO | CA | 90640 | East LA Owner Non-Occupied |
| 3345 | JESUS G HUERTA | LOS ANGELES | CA | 90022 | East LA Owner Non-Occupied |
| 3346 | JESUS G HUERTA | LOS ANGELES | CA | 90022 | East LA Owner Non-Occupied |
| 3347 | JESUS GARCIA | MONTEBELLO | CA | 90640 | East LA Owner Non-Occupied |
| 3348 | JESUS GOMEZ | DOWNEY | CA | 90240 | East LA Owner Non-Occupied |
| 3349 | JESUS GONZALEZ | LA HABRA | CA | 90633 | East LA Owner Non-Occupied |
| 3350 | JESUS H VELAZQUEZ | LOS ANGELES | CA | 90022 | East LA Owner Non-Occupied |
| 3351 | JESUS M & BERTA HERNANDEZ | SOUTH GATE | CA | 90280 | East LA Owner Non-Occupied |
| 3352 | JESUS M & GLORIA DOMINGUEZ | WHITTIER | CA | 90606 | East LA Owner Non-Occupied |
| 3353 | JESUS MOTA | MONTEBELLO | CA | 90640 | East LA Owner Non-Occupied |
| 3354 | JESUS R & MARIA E GONZALEZ | BELL | CA | 90201 | East LA Owner Non-Occupied |
| 3355 | JESUS R & NELVA V RIVERA | CLAREMONT | CA | 91711 | East LA Owner Non-Occupied |
| 3356 | JESUS R & PAULA M TORRES | MONTEBELLO | CA | 90640 | East LA Owner Non-Occupied |
| 3357 | JESUS R LOPEZ | LOS ANGELES | CA | 90022 | East LA Owner Non-Occupied |
| 3358 | JESUS R NUNEZ | ALHAMBRA | CA | 91803 | East LA Owner Non-Occupied |
| 3359 | JESUS T & CECILIA CARRILLO | WHITTIER | CA | 90605 | East LA Owner Non-Occupied |
| 3360 | JESUS V & ROSA R MALDONADO | LA PUENTE | CA | 91744 | East LA Owner Non-Occupied |

Eastside Transit Corridor Phase 2 Project
March 2022 Community Meetings - Mailing List
*(Redacted mailing addresses)*

| No. | Name | City | State | Zip Code | Source |
|---|---|---|---|---|---|
| 3361 | JESUS V HERNANDEZ | LOS ANGELES | CA | 90022 | East LA Owner Non-Occupied |
| 3362 | JESUS V HERNANDEZ | LOS ANGELES | CA | 90022 | East LA Owner Non-Occupied |
| 3363 | JIBE LLC | LA PUENTE | CA | 91744 | East LA Owner Non-Occupied |
| 3364 | JIFA LIN | ROSEMEAD | CA | 91770 | East LA Owner Non-Occupied |
| 3365 | JIM SU | LOS ANGELES | CA | 90022 | East LA Owner Non-Occupied |
| 3366 | JIMENEZ LLC | LOS ANGELES | CA | 90023 | East LA Owner Non-Occupied |
| 3367 | JIMMETTE C COLACURCIO | LOS ANGELES | CA | 90022 | East LA Owner Non-Occupied |
| 3368 | JIMMY & DOLORES CHAVEZ | LOS ANGELES | CA | 90022 | East LA Owner Non-Occupied |
| 3369 | JIMMY & TAMMY ULLOA | WEST COVINA | CA | 91790 | East LA Owner Non-Occupied |
| 3370 | JIMMY ULLOA | WEST COVINA | CA | 91790 | East LA Owner Non-Occupied |
| 3371 | JING LIANG XU | MONTEREY PARK | CA | 91754 | East LA Owner Non-Occupied |
| 3372 | JINGLIANG HU | LOS ANGELES | CA | 90032 | East LA Owner Non-Occupied |
| 3373 | JINGZHU ZHANG | CITY OF INDUSTRY | CA | 91715 | East LA Owner Non-Occupied |
| 3374 | JMRE 1305 SOUTH ATLANTIC LLC | CERRITOS | CA | 90703 | East LA Owner Non-Occupied |
| 3375 | JO A FERNANDEZ | DESERT HOT SPRING | CA | 92240 | East LA Owner Non-Occupied |
| 3376 | JO ANN SALAZAR | MONTEREY PARK | CA | 91754 | East LA Owner Non-Occupied |
| 3377 | JOAN M RAMOS | LOS ANGELES | CA | 90022 | East LA Owner Non-Occupied |
| 3378 | JOANN H WALTER | LIVERMORE | CA | 94551 | East LA Owner Non-Occupied |
| 3379 | JOANNIE YAN | ARCADIA | CA | 91007 | East LA Owner Non-Occupied |
| 3380 | JOAQUIN & CONSUELO HERRERA | PICO RIVERA | CA | 90660 | East LA Owner Non-Occupied |
| 3381 | JOAQUIN & MARIA L CAMPOS | LOS ANGELES | CA | 90022 | East LA Owner Non-Occupied |
| 3382 | JOAQUIN C LOPEZ | LOS ANGELES | CA | 90022 | East LA Owner Non-Occupied |
| 3383 | JODY A ZANELLA ENOS | WHITTIER | CA | 90601 | East LA Owner Non-Occupied |
| 3384 | JOE & JACINTA DURAN | WHITTIER | CA | 90603 | East LA Owner Non-Occupied |
| 3385 | JOE & LIDIA ZARDENETA | LOS ANGELES | CA | 90022 | East LA Owner Non-Occupied |
| 3386 | JOE & SUSAN R CHAIDES | PASADENA | CA | 91107 | East LA Owner Non-Occupied |
| 3387 | JOE & VALENTINA SANCHEZ | PICO RIVERA | CA | 90660 | East LA Owner Non-Occupied |
| 3388 | JOE A HERNANDEZ | LOS ANGELES | CA | 90022 | East LA Owner Non-Occupied |
| 3389 | JOE A LEYVA | COVINA | CA | 91722 | East LA Owner Non-Occupied |
| 3390 | JOE A PORTUGAL | LOS ANGELES | CA | 90022 | East LA Owner Non-Occupied |
| 3391 | JOE B SALAZAR | WEST COVINA | CA | 91791 | East LA Owner Non-Occupied |
| 3392 | JOE C & ADELE NUNEZ | LOS ANGELES | CA | 90022 | East LA Owner Non-Occupied |

Eastside Transit Corridor Phase 2 Project
March 2022 Community Meetings - Mailing List
*(Redacted mailing addresses)*

| No. | Name | City | State | Zip Code | Source |
|---|---|---|---|---|---|
| 3393 | JOE C & EMMA Y ESCANDON | ALHAMBRA | CA | 91803 | East LA Owner Non-Occupied |
| 3394 | JOE E & JOSEFINA LOPEZ | LOS ANGELES | CA | 90022 | East LA Owner Non-Occupied |
| 3395 | JOE F & CORINNE D MEDINA | MONTEBELLO | CA | 90640 | East LA Owner Non-Occupied |
| 3396 | JOE G & ESPERANZA BARAJAS | MONTEBELLO | CA | 90640 | East LA Owner Non-Occupied |
| 3397 | JOE GARCIA | LA PUENTE | CA | 91744 | East LA Owner Non-Occupied |
| 3398 | JOE J PUERTO | YORBA LINDA | CA | 92886 | East LA Owner Non-Occupied |
| 3399 | JOE L GOMEZ | DOWNEY | CA | 90241 | East LA Owner Non-Occupied |
| 3400 | JOE L MANRESA | MONTEBELLO | CA | 90640 | East LA Owner Non-Occupied |
| 3401 | JOE M & VIRGINIA LESPRON | EL MONTE | CA | 91732 | East LA Owner Non-Occupied |
| 3402 | JOE Y & MARY M ZAMARRIPA | CORONA | CA | 92879 | East LA Owner Non-Occupied |
| 3403 | JOEL & JUANA H RODRIGUEZ | LOS ANGELES | CA | 90022 | East LA Owner Non-Occupied |
| 3404 | JOEL E & MIRTHA E ARROYO | LOS ANGELES | CA | 90022 | East LA Owner Non-Occupied |
| 3405 | JOEL G LOPEZ | LOS ANGELES | CA | 90022 | East LA Owner Non-Occupied |
| 3406 | JOEL GONZALEZ | SANTA BARBARA | CA | 93140 | East LA Owner Non-Occupied |
| 3407 | JOEL L & ANA M MENDEZ | LOS ANGELES | CA | 90022 | East LA Owner Non-Occupied |
| 3408 | JOHN & ALICE TORRES | LOS ANGELES | CA | 90022 | East LA Owner Non-Occupied |
| 3409 | JOHN & ELIZABETH BUCKEL | TARZANA | CA | 91356 | East LA Owner Non-Occupied |
| 3410 | JOHN A & JOSEPHINE M MEDINA | SPRING VALLEY | CA | 91977 | East LA Owner Non-Occupied |
| 3411 | JOHN A & SUSAN G SHUBIN | SANTA FE SPRINGS | CA | 90670 | East LA Owner Non-Occupied |
| 3412 | JOHN AND SONS LLC | LOS ANGELES | CA | 90049 | East LA Owner Non-Occupied |
| 3413 | JOHN C & KATHLEEN KIRALLA | ALHAMBRA | CA | 91801 | East LA Owner Non-Occupied |
| 3414 | JOHN C LAU | ALHAMBRA | CA | 91801 | East LA Owner Non-Occupied |
| 3415 | JOHN C LOPEZ | LOS ANGELES | CA | 90022 | East LA Owner Non-Occupied |
| 3416 | JOHN D TEGET | CONCORD | CA | 94521 | East LA Owner Non-Occupied |
| 3417 | JOHN EFSTATHIOU | DOWNEY | CA | 90240 | East LA Owner Non-Occupied |
| 3418 | JOHN F BAZAN | LOS ANGELES | CA | 90022 | East LA Owner Non-Occupied |
| 3419 | JOHN H ESPINOSA | MONTEBELLO | CA | 90640 | East LA Owner Non-Occupied |
| 3420 | JOHN HERRERA | EL MONTE | CA | 91732 | East LA Owner Non-Occupied |
| 3421 | JOHN I & ADELINA ROMERO | MONTEREY PARK | CA | 91755 | East LA Owner Non-Occupied |
| 3422 | JOHN IRAHETA | RIALTO | CA | 92376 | East LA Owner Non-Occupied |
| 3423 | JOHN J EVANOFF | ROWLAND HEIGHTS | CA | 91748 | East LA Owner Non-Occupied |
| 3424 | JOHN L & MAUREEN A IVINS | LEANDER | TX | 78641 | East LA Owner Non-Occupied |

| No. | Name | City | State | Zip Code | Source |
|---|---|---|---|---|---|
| 3425 | JOHN L IVINS | LEANDER | TX | 78641 | East LA Owner Non-Occupied |
| 3426 | JOHN LOO | RANCHO PALOS VERD | CA | 90275 | East LA Owner Non-Occupied |
| 3427 | JOHN M & MARI I BURNETTE | LOS ANGELES | CA | 90022 | East LA Owner Non-Occupied |
| 3428 | JOHN M BURNETTE | MONTEBELLO | CA | 90640 | East LA Owner Non-Occupied |
| 3429 | JOHN M ESTRADA | MONTEBELLO | CA | 90640 | East LA Owner Non-Occupied |
| 3430 | JOHN P & BEVERLY PEREZ | MONTEBELLO | CA | 90640 | East LA Owner Non-Occupied |
| 3431 | JOHN P COTA | LOS ANGELES | CA | 90022 | East LA Owner Non-Occupied |
| 3432 | JOHN P PEREZ | MONTEBELLO | CA | 90640 | East LA Owner Non-Occupied |
| 3433 | JOHN P THROPAY | ARCADIA | CA | 91006 | East LA Owner Non-Occupied |
| 3434 | JOHN R LEOS III | LOS ANGELES | CA | 90022 | East LA Owner Non-Occupied |
| 3435 | JOHN V & BIANA L GONCUIAN | CALABASAS | CA | 91302 | East LA Owner Non-Occupied |
| 3436 | JOHN W & HELEN MORENO | HUNTINGTON BEACH | CA | 92646 | East LA Owner Non-Occupied |
| 3437 | JOHN W & IRENE V BOWERS | LOS ANGELES | CA | 90022 | East LA Owner Non-Occupied |
| 3438 | JOHNNY LIM | ARCADIA | CA | 91006 | East LA Owner Non-Occupied |
| 3439 | JOHNSON PEREZ PROPERTIES LLC | DIAMOND BAR | CA | 91765 | East LA Owner Non-Occupied |
| 3440 | JOLENE R DONOHUE | SANTA CLARITA | CA | 91390 | East LA Owner Non-Occupied |
| 3441 | JON & ROSE NESHEK | HACIENDA HEIGHTS | CA | 91745 | East LA Owner Non-Occupied |
| 3442 | JON D PACE | MONTEBELLO | CA | 90640 | East LA Owner Non-Occupied |
| 3443 | JONATHAN L ANDREWS | MONTEBELLO | CA | 90640 | East LA Owner Non-Occupied |
| 3444 | JORGE & ALICIA GUTIERREZ | MONTEBELLO | CA | 90640 | East LA Owner Non-Occupied |
| 3445 | JORGE & ALICIA M GUTIERREZ | MONTEBELLO | CA | 90640 | East LA Owner Non-Occupied |
| 3446 | JORGE & ANGELICIA STOPANI | LOS ANGELES | CA | 90022 | East LA Owner Non-Occupied |
| 3447 | JORGE & CONCEPCION PEREZ | ALHAMBRA | CA | 91801 | East LA Owner Non-Occupied |
| 3448 | JORGE & ERNESTINA IBARRA | LOS ANGELES | CA | 90023 | East LA Owner Non-Occupied |
| 3449 | JORGE & IMELDA F OCHOA | MONTEREY PARK | CA | 91755 | East LA Owner Non-Occupied |
| 3450 | JORGE & JOSE OLMOS | LOS ANGELES | CA | 90023 | East LA Owner Non-Occupied |
| 3451 | JORGE & JUDITH JACOBO | LA HABRA | CA | 90631 | East LA Owner Non-Occupied |
| 3452 | JORGE & MARIA BRAVO | LOS ANGELES | CA | 90022 | East LA Owner Non-Occupied |
| 3453 | JORGE & MARIA E GAMBOA | MONTEBELLO | CA | 90640 | East LA Owner Non-Occupied |
| 3454 | JORGE & MELODY L VELAZQUEZ | MONTEREY PARK | CA | 91755 | East LA Owner Non-Occupied |
| 3455 | JORGE & ROSA MORENO | LOS ANGELES | CA | 90022 | East LA Owner Non-Occupied |
| 3456 | JORGE A & ARMIDA TEJEDA | LOS ANGELES | CA | 90022 | East LA Owner Non-Occupied |

Eastside Transit Corridor Phase 2 Project
March 2022 Community Meetings - Mailing List
*(Redacted mailing addresses)*

| No. | Name | City | State | Zip Code | Source |
|---|---|---|---|---|---|
| 3457 | JORGE A & MARIA S BRAVO | LOS ANGELES | CA | 90022 | East LA Owner Non-Occupied |
| 3458 | JORGE A AGUILERA | LOS ANGELES | CA | 90022 | East LA Owner Non-Occupied |
| 3459 | JORGE A MADRID | LOS ANGELES | CA | 90031 | East LA Owner Non-Occupied |
| 3460 | JORGE A SANTOYO | LOS ANGELES | CA | 90022 | East LA Owner Non-Occupied |
| 3461 | JORGE A TEJEDA | SIGNAL HILL | CA | 90755 | East LA Owner Non-Occupied |
| 3462 | JORGE B MARIA R CORTES | MONTEBELLO | CA | 90640 | East LA Owner Non-Occupied |
| 3463 | JORGE C & MOYRA M GARCIA | LOS ANGELES | CA | 90040 | East LA Owner Non-Occupied |
| 3464 | JORGE CERVANTES | LOS ANGELES | CA | 90065 | East LA Owner Non-Occupied |
| 3465 | JORGE F & SANDRA R MUNOZ | LOS ANGELES | CA | 90022 | East LA Owner Non-Occupied |
| 3466 | JORGE G & DIANA G LOPEZ | LOS ANGELES | CA | 90042 | East LA Owner Non-Occupied |
| 3467 | JORGE H & ALBERTINA C HERNANDEZ | MONTEBELLO | CA | 90640 | East LA Owner Non-Occupied |
| 3468 | JORGE L ROMERO | UPLAND | CA | 91786 | East LA Owner Non-Occupied |
| 3469 | JORGE M & LUCIA C BARRAGAN | LOS ANGELES | CA | 90022 | East LA Owner Non-Occupied |
| 3470 | JORGE OCHOA | MONTEREY PARK | CA | 91755 | East LA Owner Non-Occupied |
| 3471 | JORGE R & ANA M DE HOYOS | CANYON COUNTRY | CA | 91387 | East LA Owner Non-Occupied |
| 3472 | JORGE RAMIREZ | LOS ANGELES | CA | 90022 | East LA Owner Non-Occupied |
| 3473 | JORGE T & CAMILLE M LEAL | LOS ANGELES | CA | 90022 | East LA Owner Non-Occupied |
| 3474 | JORGE TORRES | LOS ANGELES | CA | 90041 | East LA Owner Non-Occupied |
| 3475 | JORGE VILLALPANDO | LOS ANGELES | CA | 90022 | East LA Owner Non-Occupied |
| 3476 | JOSE & ADELE NUNEZ | LOS ANGELES | CA | 90022 | East LA Owner Non-Occupied |
| 3477 | JOSE & ALICIA RODRIGUEZ | CUDAHY | CA | 90201 | East LA Owner Non-Occupied |
| 3478 | JOSE & ANDREA HERNANDEZ | CORONA | CA | 92880 | East LA Owner Non-Occupied |
| 3479 | JOSE & ANGELICA M DEL VILLAR | LOS ANGELES | CA | 90022 | East LA Owner Non-Occupied |
| 3480 | JOSE & ARMIDA MARRON | LOS ANGELES | CA | 90032 | East LA Owner Non-Occupied |
| 3481 | JOSE & BERTHA PADILLA | LOS ANGELES | CA | 90022 | East LA Owner Non-Occupied |
| 3482 | JOSE & BLANCA LOERA | WALNUT | CA | 91789 | East LA Owner Non-Occupied |
| 3483 | JOSE & CARMEN CARDENAS | LOS ANGELES | CA | 90022 | East LA Owner Non-Occupied |
| 3484 | JOSE & CARMEN MUNGUIA | EL MONTE | CA | 91731 | East LA Owner Non-Occupied |
| 3485 | JOSE & CAROLINA MELCHOR | LOS ANGELES | CA | 90022 | East LA Owner Non-Occupied |
| 3486 | JOSE & CECILIA VILLEGAS | WHITTIER | CA | 90606 | East LA Owner Non-Occupied |
| 3487 | JOSE & CECILLIA VILLEGAS | WHITTIER | CA | 90606 | East LA Owner Non-Occupied |
| 3488 | JOSE & CELIA FUENTES | LOS ANGELES | CA | 90022 | East LA Owner Non-Occupied |

| No. | Name | City | State | Zip Code | Source |
|---|---|---|---|---|---|
| 3489 | JOSE & DOVIA JARA | LOS ANGELES | CA | 90022 | East LA Owner Non-Occupied |
| 3490 | JOSE & GUADALUPE MADRID | DOWNEY | CA | 90241 | East LA Owner Non-Occupied |
| 3491 | JOSE & HILDA E BARBA | LOS ANGELES | CA | 90022 | East LA Owner Non-Occupied |
| 3492 | JOSE & LAURA GUZMAN | ARCADIA | CA | 91006 | East LA Owner Non-Occupied |
| 3493 | JOSE & LORENA MAGANA | LOS ANGELES | CA | 90016 | East LA Owner Non-Occupied |
| 3494 | JOSE & LUZ JIMENEZ | LOS ANGELES | CA | 90022 | East LA Owner Non-Occupied |
| 3495 | JOSE & LUZ M VACA | WHITTIER | CA | 90605 | East LA Owner Non-Occupied |
| 3496 | JOSE & MARGARITA MACIAS | HELOTES | TX | 78023 | East LA Owner Non-Occupied |
| 3497 | JOSE & MARGARITA OSEGUERA | CHINO HILLS | CA | 91709 | East LA Owner Non-Occupied |
| 3498 | JOSE & MARIA ISAIS | LOS ANGELES | CA | 90022 | East LA Owner Non-Occupied |
| 3499 | JOSE & MARIA MURILLO | WEST COVINA | CA | 91792 | East LA Owner Non-Occupied |
| 3500 | JOSE & REYNALDA GONZALEZ | LOS ANGELES | CA | 90022 | East LA Owner Non-Occupied |
| 3501 | JOSE & ROSALINDA DEL RIO | MONTEBELLO | CA | 90640 | East LA Owner Non-Occupied |
| 3502 | JOSE & ROSALINDA DEL RIO | MONTEBELLO | CA | 90640 | East LA Owner Non-Occupied |
| 3503 | JOSE & ROSALINDA DELRIO | MONTEBELLO | CA | 90640 | East LA Owner Non-Occupied |
| 3504 | JOSE & SIMONA B GONZALEZ | BALDWIN PARK | CA | 91706 | East LA Owner Non-Occupied |
| 3505 | JOSE & TEREZA VIRAMONTES | LOS ANGELES | CA | 90022 | East LA Owner Non-Occupied |
| 3506 | JOSE & YOLANDA DELGADILLO | LOS ANGELES | CA | 90022 | East LA Owner Non-Occupied |
| 3507 | JOSE A & CYNTHIA RESENDIS | LOS ANGELES | CA | 90022 | East LA Owner Non-Occupied |
| 3508 | JOSE A & EVA PINEDA | LA PUENTE | CA | 91746 | East LA Owner Non-Occupied |
| 3509 | JOSE A & MARIA E TERRIQUEZ | LOS ANGELES | CA | 90022 | East LA Owner Non-Occupied |
| 3510 | JOSE A & MARIA GARCIA | LOS ANGELES | CA | 90022 | East LA Owner Non-Occupied |
| 3511 | JOSE A & ROSALBA GONZALEZ | COMMERCE | CA | 90040 | East LA Owner Non-Occupied |
| 3512 | JOSE A & SANDRA F CORADO | ROSEMEAD | CA | 91770 | East LA Owner Non-Occupied |
| 3513 | JOSE A & SOCORRO RODRIGUEZ | ANAHEIM HILLS | CA | 92817 | East LA Owner Non-Occupied |
| 3514 | JOSE A CARRILLO | MONTEBELLO | CA | 90640 | East LA Owner Non-Occupied |
| 3515 | JOSE A CAZARES | RIVERSIDE | CA | 92509 | East LA Owner Non-Occupied |
| 3516 | JOSE A CONTRERAS | LOS ANGELES | CA | 90023 | East LA Owner Non-Occupied |
| 3517 | JOSE A CORADO | ROSEMEAD | CA | 91770 | East LA Owner Non-Occupied |
| 3518 | JOSE A FLORES | LOS ANGELES | CA | 90022 | East LA Owner Non-Occupied |
| 3519 | JOSE A GOMEZ | MONTEBELLO | CA | 90640 | East LA Owner Non-Occupied |
| 3520 | JOSE A RAMIREZ | LA QUINTA | CA | 92253 | East LA Owner Non-Occupied |

Eastside Transit Corridor Phase 2 Project
March 2022 Community Meetings - Mailing List
*(Redacted mailing addresses)*

| No. | Name | City | State | Zip Code | Source |
|---|---|---|---|---|---|
| 3521 | JOSE A RAYGOZA | HENDERSON | NV | 89002 | East LA Owner Non-Occupied |
| 3522 | JOSE A RODRIGUEZ | LOS ANGELES | CA | 90022 | East LA Owner Non-Occupied |
| 3523 | JOSE ALMANZA | PICO RIVERA | CA | 90660 | East LA Owner Non-Occupied |
| 3524 | JOSE ALVAREZ | LOS ANGELES | CA | 90022 | East LA Owner Non-Occupied |
| 3525 | JOSE C & NELLY CORNEJO | GLENDALE | CA | 91207 | East LA Owner Non-Occupied |
| 3526 | JOSE C DELGADO | DOWNEY | CA | 90241 | East LA Owner Non-Occupied |
| 3527 | JOSE C MARTINEZ | LOS ANGELES | CA | 90022 | East LA Owner Non-Occupied |
| 3528 | JOSE C RUIZ | LOS ANGELES | CA | 90022 | East LA Owner Non-Occupied |
| 3529 | JOSE C SANTILLAN | WHITTIER | CA | 90606 | East LA Owner Non-Occupied |
| 3530 | JOSE C VILLARRUEL | MONTEBELLO | CA | 90640 | East LA Owner Non-Occupied |
| 3531 | JOSE CASTILLO | PICO RIVERA | CA | 90660 | East LA Owner Non-Occupied |
| 3532 | JOSE CORONADO | LOS ANGELES | CA | 90022 | East LA Owner Non-Occupied |
| 3533 | JOSE D & SARA A GONZALEZ | LOS ANGELES | CA | 90022 | East LA Owner Non-Occupied |
| 3534 | JOSE D RAMOS | MONTEBELLO | CA | 90640 | East LA Owner Non-Occupied |
| 3535 | JOSE E PALACIO | LOS ANGELES | CA | 90022 | East LA Owner Non-Occupied |
| 3536 | JOSE E RODRIGUEZ | LOS ANGELES | CA | 90022 | East LA Owner Non-Occupied |
| 3537 | JOSE ELIZONDO | LOS ANGELES | CA | 90022 | East LA Owner Non-Occupied |
| 3538 | JOSE EUYOQUE | CHULA VISTA | CA | 91910 | East LA Owner Non-Occupied |
| 3539 | JOSE F & LUCY RAEL | LOS ANGELES | CA | 90022 | East LA Owner Non-Occupied |
| 3540 | JOSE F VAZQUEZ | MONTEBELLO | CA | 90640 | East LA Owner Non-Occupied |
| 3541 | JOSE G & HERIBERTA CASAS | LOS ANGELES | CA | 90022 | East LA Owner Non-Occupied |
| 3542 | JOSE G MACIAS | MONTEBELLO | CA | 90640 | East LA Owner Non-Occupied |
| 3543 | JOSE G PADILLA | LOS ANGELES | CA | 90042 | East LA Owner Non-Occupied |
| 3544 | JOSE G SAUCEDO | LOS ANGELES | CA | 90022 | East LA Owner Non-Occupied |
| 3545 | JOSE H & NATIVIDAD CUEVAS | LOS ANGELES | CA | 90022 | East LA Owner Non-Occupied |
| 3546 | JOSE I & MARIA MENDOZA | LA PUENTE | CA | 91744 | East LA Owner Non-Occupied |
| 3547 | JOSE I SANCHEZ | LOS ANGELES | CA | 90022 | East LA Owner Non-Occupied |
| 3548 | JOSE J & ARCELIA HERNANDEZ | PICO RIVERA | CA | 90660 | East LA Owner Non-Occupied |
| 3549 | JOSE J & BELEN ARREGUIN | LOS ANGELES | CA | 90022 | East LA Owner Non-Occupied |
| 3550 | JOSE J & ELODIA GARIBAY | LOS ANGELES | CA | 90022 | East LA Owner Non-Occupied |
| 3551 | JOSE J & MARIA C CASTILLO | MONTEBELLO | CA | 90640 | East LA Owner Non-Occupied |
| 3552 | JOSE J & MARIA D HUIZAR | LOS ANGELES | CA | 90023 | East LA Owner Non-Occupied |

Eastside Transit Corridor Phase 2 Project
March 2022 Community Meetings - Mailing List
*(Redacted mailing addresses)*

| No. | Name | City | State | Zip Code | Source |
|---|---|---|---|---|---|
| 3553 | JOSE J & MARY E LEGASPI | LOS ANGELES | CA | 90022 | East LA Owner Non-Occupied |
| 3554 | JOSE J BARAJAS | LOS ANGELES | CA | 90022 | East LA Owner Non-Occupied |
| 3555 | JOSE J CARDENAS | LOS ANGELES | CA | 90022 | East LA Owner Non-Occupied |
| 3556 | JOSE J CASTILLO | FULLERTON | CA | 92833 | East LA Owner Non-Occupied |
| 3557 | JOSE J DIAZ | DOWNEY | CA | 90241 | East LA Owner Non-Occupied |
| 3558 | JOSE J LOPEZ | LOS ANGELES | CA | 90063 | East LA Owner Non-Occupied |
| 3559 | JOSE L & ANTONIA SALGADO | BALDWIN PARK | CA | 91706 | East LA Owner Non-Occupied |
| 3560 | JOSE L & DEYANIRA D CAMACHO | LOS ANGELES | CA | 90022 | East LA Owner Non-Occupied |
| 3561 | JOSE L & DORA L HUERTA | ROSEMEAD | CA | 91770 | East LA Owner Non-Occupied |
| 3562 | JOSE L & GUILLERMINA LEFORT | LOS ANGELES | CA | 90022 | East LA Owner Non-Occupied |
| 3563 | JOSE L & GUILLERMINA RODRIGUEZ | NORWALK | CA | 90650 | East LA Owner Non-Occupied |
| 3564 | JOSE L & IRMA V SALOMON | MONTEBELLO | CA | 90640 | East LA Owner Non-Occupied |
| 3565 | JOSE L & JUANA S LOPEZ | LOS ANGELES | CA | 90063 | East LA Owner Non-Occupied |
| 3566 | JOSE L & JULIA AGUILAR | LOS ANGELES | CA | 90022 | East LA Owner Non-Occupied |
| 3567 | JOSE L & MARIA J RODRIGUEZ | LOS ANGELES | CA | 90022 | East LA Owner Non-Occupied |
| 3568 | JOSE L & MARIA J VILLAPUDUA | DOWNEY | CA | 90241 | East LA Owner Non-Occupied |
| 3569 | JOSE L & MARIA P HERNANDEZ | LOS ANGELES | CA | 90022 | East LA Owner Non-Occupied |
| 3570 | JOSE L & MARIA P HERNANDEZ | EAST LOS ANGELES | CA | 90022 | East LA Owner Non-Occupied |
| 3571 | JOSE L & MICHELLE T MORA | LOS ANGELES | CA | 90015 | East LA Owner Non-Occupied |
| 3572 | JOSE L & NORMA J ANDRADE | WHITTIER | CA | 90605 | East LA Owner Non-Occupied |
| 3573 | JOSE L & OLGA LI QUEZADA | ARLETA | CA | 91331 | East LA Owner Non-Occupied |
| 3574 | JOSE L GONZALEZ | LOS ANGELES | CA | 90022 | East LA Owner Non-Occupied |
| 3575 | JOSE L GUTIERREZ | LOS ANGELES | CA | 90022 | East LA Owner Non-Occupied |
| 3576 | JOSE L MAYA | LOS ANGELES | CA | 90022 | East LA Owner Non-Occupied |
| 3577 | JOSE L MORA | WHITTIER | CA | 90606 | East LA Owner Non-Occupied |
| 3578 | JOSE L PINA | LYNWOOD | CA | 90262 | East LA Owner Non-Occupied |
| 3579 | JOSE L SALGADO | BALDWIN PARK | CA | 91706 | East LA Owner Non-Occupied |
| 3580 | JOSE M & ALICIA T GUERRA | BALDWIN PARK | CA | 91706 | East LA Owner Non-Occupied |
| 3581 | JOSE M & JOSEFINA NAVARRO | LOS ANGELES | CA | 90022 | East LA Owner Non-Occupied |
| 3582 | JOSE M & MARIA G GARCIA | LOS ANGELES | CA | 90023 | East LA Owner Non-Occupied |
| 3583 | JOSE M & MARIA I SALAZAR | LOS ANGELES | CA | 90022 | East LA Owner Non-Occupied |
| 3584 | JOSE M & MARICELA PAZ | LOS ANGELES | CA | 90022 | East LA Owner Non-Occupied |

Eastside Transit Corridor Phase 2 Project
March 2022 Community Meetings - Mailing List
*(Redacted mailing addresses)*

| No. | Name | City | State | Zip Code | Source |
|---|---|---|---|---|---|
| 3585 | JOSE M & ROSA A VALDIVIA | LOS ANGELES | CA | 90022 | East LA Owner Non-Occupied |
| 3586 | JOSE M HERRERA | LOS ANGELES | CA | 90022 | East LA Owner Non-Occupied |
| 3587 | JOSE M LOPEZ | LOS ANGELES | CA | 90022 | East LA Owner Non-Occupied |
| 3588 | JOSE M PEREZ | WEST COVINA | CA | 91791 | East LA Owner Non-Occupied |
| 3589 | JOSE M PEREZ | NORWALK | CA | 90650 | East LA Owner Non-Occupied |
| 3590 | JOSE M PEREZ | LOS ANGELES | CA | 90022 | East LA Owner Non-Occupied |
| 3591 | JOSE M REYES | MONTEBELLO | CA | 90640 | East LA Owner Non-Occupied |
| 3592 | JOSE O & LUCIO HERRERA | SAN FERNANDO | CA | 91340 | East LA Owner Non-Occupied |
| 3593 | JOSE O & RAQUEL DIAZ | LOS ANGELES | CA | 90022 | East LA Owner Non-Occupied |
| 3594 | JOSE O GUILLEN | LOS ANGELES | CA | 90024 | East LA Owner Non-Occupied |
| 3595 | JOSE O GUILLEN | SANTA MONICA | CA | 90405 | East LA Owner Non-Occupied |
| 3596 | JOSE OSORIO | LOS ANGELES | CA | 90022 | East LA Owner Non-Occupied |
| 3597 | JOSE P & ROSELIA MUNOZ | PICO RIVERA | CA | 90660 | East LA Owner Non-Occupied |
| 3598 | JOSE P GONZALEZ | LOS ANGELES | CA | 90022 | East LA Owner Non-Occupied |
| 3599 | JOSE P JUAREZ | GUADALUPE | CA | 93434 | East LA Owner Non-Occupied |
| 3600 | JOSE PINAL | LOS ANGELES | CA | 90063 | East LA Owner Non-Occupied |
| 3601 | JOSE R & ANITA H LUNA | MONTEREY PARK | CA | 91754 | East LA Owner Non-Occupied |
| 3602 | JOSE R & BERTHA A ALVAREZ | LOS ANGELES | CA | 90022 | East LA Owner Non-Occupied |
| 3603 | JOSE R & CARMEN FRAUSTO | LOS ANGELES | CA | 90022 | East LA Owner Non-Occupied |
| 3604 | JOSE R & CARMEN G MERCADO | HACIENDA HEIGHTS | CA | 91745 | East LA Owner Non-Occupied |
| 3605 | JOSE R & CARMEN MERCADO | HACIENDA HEIGHTS | CA | 91745 | East LA Owner Non-Occupied |
| 3606 | JOSE R & ELVIRA FLORES | MONTEBELLO | CA | 90640 | East LA Owner Non-Occupied |
| 3607 | JOSE R & EMELINA DAVILA | WHITTIER | CA | 90601 | East LA Owner Non-Occupied |
| 3608 | JOSE R & LUZ C CHAVEZ | MONTEBELLO | CA | 90640 | East LA Owner Non-Occupied |
| 3609 | JOSE R & MARTHA R VARGAS | LOS ANGELES | CA | 90022 | East LA Owner Non-Occupied |
| 3610 | JOSE R & ROSA LUJANO | HACIENDA HEIGHTS | CA | 91745 | East LA Owner Non-Occupied |
| 3611 | JOSE R COBARRUVIAS | LAKEWOOD | CA | 90712 | East LA Owner Non-Occupied |
| 3612 | JOSE R HERNANDEZ | LOS ANGELES | CA | 90022 | East LA Owner Non-Occupied |
| 3613 | JOSE R NAVARRO | MONTEREY PARK | CA | 91754 | East LA Owner Non-Occupied |
| 3614 | JOSE RAMOS | ANAHEIM | CA | 92804 | East LA Owner Non-Occupied |
| 3615 | JOSE REYNOSO | LAS VEGAS | NV | 89108 | East LA Owner Non-Occupied |
| 3616 | JOSE S & LYDIA P AGUIRRE | MONTEBELLO | CA | 90640 | East LA Owner Non-Occupied |

Eastside Transit Corridor Phase 2 Project
March 2022 Community Meetings - Mailing List
*(Redacted mailing addresses)*

| No. | Name | City | State | Zip Code | Source |
|---|---|---|---|---|---|
| 3617 | JOSE SANCHEZ | LOS ANGELES | CA | 90033 | East LA Owner Non-Occupied |
| 3618 | JOSE SING | LOS ANGELES | CA | 90022 | East LA Owner Non-Occupied |
| 3619 | JOSE V & MARIA LOZANO | LOS ANGELES | CA | 90022 | East LA Owner Non-Occupied |
| 3620 | JOSE V & REYNALDA GONZALEZ | LOS ANGELES | CA | 90022 | East LA Owner Non-Occupied |
| 3621 | JOSE VELAZQUEZ | LOS ANGELES | CA | 90022 | East LA Owner Non-Occupied |
| 3622 | JOSE VELAZQUEZ | LOS ANGELES | CA | 90022 | East LA Owner Non-Occupied |
| 3623 | JOSE VILLALOBOS | PICO RIVERA | CA | 90660 | East LA Owner Non-Occupied |
| 3624 | JOSE YAURI | VALLEY VILLAGE | CA | 91607 | East LA Owner Non-Occupied |
| 3625 | JOSEFA CUEVAS | LOS ANGELES | CA | 90022 | East LA Owner Non-Occupied |
| 3626 | JOSEFINA & MARIA R RIVAS | LOS ANGELES | CA | 90022 | East LA Owner Non-Occupied |
| 3627 | JOSEFINA GUILLEN | LOS ANGELES | CA | 90022 | East LA Owner Non-Occupied |
| 3628 | JOSEFINA RODRIGUEZ | LOS ANGELES | CA | 90023 | East LA Owner Non-Occupied |
| 3629 | JOSEPH & ANGELICA GARCIA | MONROVIA | CA | 91016 | East LA Owner Non-Occupied |
| 3630 | JOSEPH & RAHIM COHEN | LOS ANGELES | CA | 90048 | East LA Owner Non-Occupied |
| 3631 | JOSEPH & TERESA HERNANDEZ | MONTEREY PARK | CA | 91754 | East LA Owner Non-Occupied |
| 3632 | JOSEPH A & SADIE M TEDROS | MONTEREY PARK | CA | 91754 | East LA Owner Non-Occupied |
| 3633 | JOSEPH A BERMUDEZ | RANCHO CUCAMONGA | CA | 91730 | East LA Owner Non-Occupied |
| 3634 | JOSEPH A HERRERA | LOS ANGELES | CA | 90041 | East LA Owner Non-Occupied |
| 3635 | JOSEPH ACOSTA | RIALTO | CA | 92377 | East LA Owner Non-Occupied |
| 3636 | JOSEPH ANDRADE | SHADOW HILLS | CA | 91040 | East LA Owner Non-Occupied |
| 3637 | JOSEPH B OLVERA | WEST COVINA | CA | 91792 | East LA Owner Non-Occupied |
| 3638 | JOSEPH C & MARY L MUNATONES | HUNTINGTON BEACH | CA | 92649 | East LA Owner Non-Occupied |
| 3639 | JOSEPH HERRERA | LOS ANGELES | CA | 90041 | East LA Owner Non-Occupied |
| 3640 | JOSEPH L GONZALEZ | LOS ANGELES | CA | 90022 | East LA Owner Non-Occupied |
| 3641 | JOSEPH M & ESTELLA F RAYA | COMMERCE | CA | 90022 | East LA Owner Non-Occupied |
| 3642 | JOSEPH M & MANUEL CYPERT | LOS ANGELES | CA | 90022 | East LA Owner Non-Occupied |
| 3643 | JOSEPH M & MANUEL CYPERT | LOS ANGELES | CA | 90022 | East LA Owner Non-Occupied |
| 3644 | JOSEPH M & YOLANDA A TISNADO | CHINO | CA | 91710 | East LA Owner Non-Occupied |
| 3645 | JOSEPH MARTINEZ | LOS ANGELES | CA | 90022 | East LA Owner Non-Occupied |
| 3646 | JOSEPH MENDEZ | LOS ANGELES | CA | 90022 | East LA Owner Non-Occupied |
| 3647 | JOSEPH R LEE | IRVINE | CA | 92620 | East LA Owner Non-Occupied |
| 3648 | JOSEPH R LUCERO | HACIENDA HEIGHTS | CA | 91745 | East LA Owner Non-Occupied |

Eastside Transit Corridor Phase 2 Project
March 2022 Community Meetings - Mailing List
*(Redacted mailing addresses)*

| No. | Name | City | State | Zip Code | Source |
|---|---|---|---|---|---|
| 3649 | JOSEPH T SIMIONE | ROCKLIN | CA | 95765 | East LA Owner Non-Occupied |
| 3650 | JOSHUA LAUREANO | LOS ANGELES | CA | 90036 | East LA Owner Non-Occupied |
| 3651 | JOSHUA LAUREANO | LOS ANGELES | CA | 90022 | East LA Owner Non-Occupied |
| 3652 | JOVITA REYES | LOS ANGELES | CA | 90040 | East LA Owner Non-Occupied |
| 3653 | JOYACE Y KIZUKA | WALNUT | CA | 91789 | East LA Owner Non-Occupied |
| 3654 | JOYCE W & RICARDO MORALES | MONTEREY PARK | CA | 91754 | East LA Owner Non-Occupied |
| 3655 | JRAJ PROPERTIES LLC | MONTEBELLO | CA | 90640 | East LA Owner Non-Occupied |
| 3656 | JRMMMB LLC | LOS ANGELES | CA | 90048 | East LA Owner Non-Occupied |
| 3657 | JRR ENTERPRISES LLC | LOS ANGELES | CA | 90034 | East LA Owner Non-Occupied |
| 3658 | JSDT LLC | LOS ANGELES | CA | 90022 | East LA Owner Non-Occupied |
| 3659 | JSLA LLC | COMMERCE | CA | 90040 | East LA Owner Non-Occupied |
| 3660 | JUAN & AMPARO LIMON | BALDWIN PARK | CA | 91706 | East LA Owner Non-Occupied |
| 3661 | JUAN & BEATRICE DIAZ | WEST COVINA | CA | 91790 | East LA Owner Non-Occupied |
| 3662 | JUAN & GLORIA L ROJAS | SOUTH GATE | CA | 90280 | East LA Owner Non-Occupied |
| 3663 | JUAN & HAZEL C NUNEZ | WHITTIER | CA | 90606 | East LA Owner Non-Occupied |
| 3664 | JUAN & JOHNNY SALINAS | LOS ANGELES | CA | 90006 | East LA Owner Non-Occupied |
| 3665 | JUAN & MARIA S GONZALEZ | LOS ANGELES | CA | 90022 | East LA Owner Non-Occupied |
| 3666 | JUAN & MARIBEL GOMEZ | MONTEBELLO | CA | 90640 | East LA Owner Non-Occupied |
| 3667 | JUAN & OFELIA HERNANDEZ | MONTEBELLO | CA | 90640 | East LA Owner Non-Occupied |
| 3668 | JUAN & RAMONA MEDINA | LOS ANGELES | CA | 90022 | East LA Owner Non-Occupied |
| 3669 | JUAN & SARA OROZCO | CHINO | CA | 91710 | East LA Owner Non-Occupied |
| 3670 | JUAN & SOCORRO VELAZQUEZ | PICO RIVERA | CA | 90660 | East LA Owner Non-Occupied |
| 3671 | JUAN & SOLEDAD VILLA | LOS ANGELES | CA | 90022 | East LA Owner Non-Occupied |
| 3672 | JUAN & SOLEDAD VIRGEN | LOS ANGELES | CA | 90022 | East LA Owner Non-Occupied |
| 3673 | JUAN & THERESA VAZQUEZ | LOS ANGELES | CA | 90022 | East LA Owner Non-Occupied |
| 3674 | JUAN & VIRGINIA MUNOZ | LOS ANGELES | CA | 90022 | East LA Owner Non-Occupied |
| 3675 | JUAN A & ANGELINA QUINOY | SAN JACINTO | CA | 92582 | East LA Owner Non-Occupied |
| 3676 | JUAN A & SOLEDAD RENTERIA | WHITTIER | CA | 90601 | East LA Owner Non-Occupied |
| 3677 | JUAN A CATALAN | MONTEBELLO | CA | 90640 | East LA Owner Non-Occupied |
| 3678 | JUAN A VELASQUEZ | MONTEBELLO | CA | 90640 | East LA Owner Non-Occupied |
| 3679 | JUAN B SALINAS | LOS ANGELES | CA | 90022 | East LA Owner Non-Occupied |
| 3680 | JUAN BANUELOS | PASADENA | CA | 91107 | East LA Owner Non-Occupied |

| No. | Name | City | State | Zip Code | Source |
|---|---|---|---|---|---|
| 3681 | JUAN C & ALMA A MENDOZA | MONTEBELLO | CA | 90640 | East LA Owner Non-Occupied |
| 3682 | JUAN C & HAYDEE G JUAREZ | POMONA | CA | 91766 | East LA Owner Non-Occupied |
| 3683 | JUAN C & SONIA GARCIA | COMMERCE | CA | 90022 | East LA Owner Non-Occupied |
| 3684 | JUAN C ANDRADE | SAN FERNANDO | CA | 91340 | East LA Owner Non-Occupied |
| 3685 | JUAN C PUENTES | WHITTIER | CA | 90605 | East LA Owner Non-Occupied |
| 3686 | JUAN C VALADEZ | MONTEBELLO | CA | 90640 | East LA Owner Non-Occupied |
| 3687 | JUAN C VELAZQUEZ | HARBOR CITY | CA | 90710 | East LA Owner Non-Occupied |
| 3688 | JUAN CASTRO | WHITTIER | CA | 90605 | East LA Owner Non-Occupied |
| 3689 | JUAN E ESTRADA | LOS ANGELES | CA | 90040 | East LA Owner Non-Occupied |
| 3690 | JUAN F CASILLAS | SAN GABRIEL | CA | 91775 | East LA Owner Non-Occupied |
| 3691 | JUAN G VASQUEZ | LOS ANGELES | CA | 90022 | East LA Owner Non-Occupied |
| 3692 | JUAN GOMEZ | LOS ANGELES | CA | 90022 | East LA Owner Non-Occupied |
| 3693 | JUAN J & ANGEL LOPEZ | LOS ANGELES | CA | 90022 | East LA Owner Non-Occupied |
| 3694 | JUAN J & DELMA M PEREZ | COMMERCE | CA | 90022 | East LA Owner Non-Occupied |
| 3695 | JUAN J & ROMY LOPEZ | RIVERSIDE | CA | 92505 | East LA Owner Non-Occupied |
| 3696 | JUAN J GONZALEZ | LOS ANGELES | CA | 90022 | East LA Owner Non-Occupied |
| 3697 | JUAN J LOPEZ | MONTEBELLO | CA | 90640 | East LA Owner Non-Occupied |
| 3698 | JUAN J LOPEZ | MONTEBELLO | CA | 90640 | East LA Owner Non-Occupied |
| 3699 | JUAN J RAMIREZ | LOS ANGELES | CA | 90022 | East LA Owner Non-Occupied |
| 3700 | JUAN M & AMPARO TORRES | LOS ANGELES | CA | 90022 | East LA Owner Non-Occupied |
| 3701 | JUAN M & MARIA A RODRIGUEZ | LOS ANGELES | CA | 90022 | East LA Owner Non-Occupied |
| 3702 | JUAN M & MARIA G SANTOYO | SOUTH GATE | CA | 90280 | East LA Owner Non-Occupied |
| 3703 | JUAN M & OFELIA RAMIREZ | LOS ANGELES | CA | 90022 | East LA Owner Non-Occupied |
| 3704 | JUAN M CARRILLO | ROSEMEAD | CA | 91770 | East LA Owner Non-Occupied |
| 3705 | JUAN M GARCIA | MONTEBELLO | CA | 90640 | East LA Owner Non-Occupied |
| 3706 | JUAN M NAVARRO | LOS ANGELES | CA | 90022 | East LA Owner Non-Occupied |
| 3707 | JUAN M PEREZ | NORWALK | CA | 90650 | East LA Owner Non-Occupied |
| 3708 | JUAN S & LILIA ESPINOZA | LOS ANGELES | CA | 90022 | East LA Owner Non-Occupied |
| 3709 | JUAN S ARAIZA | SAN YSIDRO | CA | 92173 | East LA Owner Non-Occupied |
| 3710 | JUAN V & ANA B LEMUS | LA PUENTE | CA | 91744 | East LA Owner Non-Occupied |
| 3711 | JUAN V & NICOLASA SORIANO | LOS ANGELES | CA | 90022 | East LA Owner Non-Occupied |
| 3712 | JUAN VALDERRAMA | LOS ANGELES | CA | 90040 | East LA Owner Non-Occupied |

Eastside Transit Corridor Phase 2 Project
March 2022 Community Meetings - Mailing List
*(Redacted mailing addresses)*

| No. | Name | City | State | Zip Code | Source |
|---|---|---|---|---|---|
| 3713 | JUAN VILLANUEVA | LOS ANGELES | CA | 90023 | East LA Owner Non-Occupied |
| 3714 | JUAN VILLEGAS | COMMERCE | CA | 90040 | East LA Owner Non-Occupied |
| 3715 | JUANA ALARCON | LOS ANGELES | CA | 90022 | East LA Owner Non-Occupied |
| 3716 | JUANA H CUEVAS | LOS ANGELES | CA | 90022 | East LA Owner Non-Occupied |
| 3717 | JUANITA B TOVAR | BALDWIN PARK | CA | 91706 | East LA Owner Non-Occupied |
| 3718 | JUANITA BARRAZA | LOS ANGELES | CA | 90022 | East LA Owner Non-Occupied |
| 3719 | JUANITA BARRAZA | LOS ANGELES | CA | 90022 | East LA Owner Non-Occupied |
| 3720 | JUDY L KNAPTON | NORTH LAS VEGAS | NV | 89031 | East LA Owner Non-Occupied |
| 3721 | JUDYTH LOPEZ | PICO RIVERA | CA | 90660 | East LA Owner Non-Occupied |
| 3722 | JULIA C GONZALEZ | LOS ANGELES | CA | 90022 | East LA Owner Non-Occupied |
| 3723 | JULIA RODRIGUEZ | SANTA FE SPRINGS | CA | 90670 | East LA Owner Non-Occupied |
| 3724 | JULIAN & ZENAIDA GARCIA | LOS ANGELES | CA | 90022 | East LA Owner Non-Occupied |
| 3725 | JULIAN PEREZ | LOS ANGELES | CA | 90022 | East LA Owner Non-Occupied |
| 3726 | JULIETA L & CAROLINA ROMO | PICO RIVERA | CA | 90660 | East LA Owner Non-Occupied |
| 3727 | JULIETA V BOWSER | LOS ANGELES | CA | 90063 | East LA Owner Non-Occupied |
| 3728 | JULIETA V REYES | WHITTIER | CA | 90605 | East LA Owner Non-Occupied |
| 3729 | JULIO & ARCELIA CERVANTES | BELLFLOWER | CA | 90706 | East LA Owner Non-Occupied |
| 3730 | JULIO & RAMONA M CASTELLON | LOS ANGELES | CA | 90022 | East LA Owner Non-Occupied |
| 3731 | JULIO & REINALDA O ULLOA | LOS ANGELES | CA | 90022 | East LA Owner Non-Occupied |
| 3732 | JULIO C MENDOZA | SOUTH GATE | CA | 90280 | East LA Owner Non-Occupied |
| 3733 | JULIO H & ORALIA E ALVENO | MONTEBELLO | CA | 90640 | East LA Owner Non-Occupied |
| 3734 | JULIO I BARAJAS | COMPTON | CA | 90220 | East LA Owner Non-Occupied |
| 3735 | JULIO R & ARCELIA CERVANTES | BELLFLOWER | CA | 90706 | East LA Owner Non-Occupied |
| 3736 | JULIO S & CONNIE T RAMIREZ | LOS ANGELES | CA | 90022 | East LA Owner Non-Occupied |
| 3737 | JUNE BUG LIMITED LLP | NEWPORT BEACH | CA | 92658 | East LA Owner Non-Occupied |
| 3738 | JUNICHI F YAMASAKI | MONTEBELLO | CA | 90640 | East LA Owner Non-Occupied |
| 3739 | JUSTINA T BARRAZA | WHITTIER | CA | 90601 | East LA Owner Non-Occupied |
| 3740 | JUSTINO M GUDINO | HACIENDA HEIGHTS | CA | 91745 | East LA Owner Non-Occupied |
| 3741 | JUSTINO VARELA | COMMERCE | CA | 90040 | East LA Owner Non-Occupied |
| 3742 | JUSTINO VARELA | COMMERCE | CA | 90040 | East LA Owner Non-Occupied |
| 3743 | JUSTO A & TERESITA J RODRIGUEZ | LOS ANGELES | CA | 90022 | East LA Owner Non-Occupied |
| 3744 | JUVENAL NUNEZ | LOS ANGELES | CA | 90022 | East LA Owner Non-Occupied |

Eastside Transit Corridor Phase 2 Project
March 2022 Community Meetings - Mailing List
*(Redacted mailing addresses)*

| No. | Name | City | State | Zip Code | Source |
|---|---|---|---|---|---|
| 3745 | JUVENCIO V & JOVITA VIRGEN | LOS ANGELES | CA | 90022 | East LA Owner Non-Occupied |
| 3746 | JUVENTINO H LOZANO | SAN DIEGO | CA | 92113 | East LA Owner Non-Occupied |
| 3747 | JUVENTINO MARISCAL | MONTEBELLO | CA | 90640 | East LA Owner Non-Occupied |
| 3748 | K AND L STALLION RANCH LLC | SUNLAND | CA | 91040 | East LA Owner Non-Occupied |
| 3749 | KAINE REAL ESTATE LLC | SAN GABRIEL | CA | 91775 | East LA Owner Non-Occupied |
| 3750 | KAISER FOUNDATION HEALTH PLAN INC | OAKLAND | CA | 94612 | East LA Owner Non-Occupied |
| 3751 | KAL PRO INVESTMENTS LLC | GLENDALE | CA | 91208 | East LA Owner Non-Occupied |
| 3752 | KAPA INVESTMENTS LLC | SAN DIMAS | CA | 91773 | East LA Owner Non-Occupied |
| 3753 | KAREN D & MARCO J MANANSALA | WALNUT | CA | 91789 | East LA Owner Non-Occupied |
| 3754 | KARINA J CHAVEZ | RAMONA | CA | 92065 | East LA Owner Non-Occupied |
| 3755 | KARLA Y TOLEDO | LOS ANGELES | CA | 90022 | East LA Owner Non-Occupied |
| 3756 | KATHERINE D GARCIA | TEMPLE CITY | CA | 91780 | East LA Owner Non-Occupied |
| 3757 | KATHERINE G & LOUIE A LOPEZ | PICO RIVERA | CA | 90660 | East LA Owner Non-Occupied |
| 3758 | KATHLEEN M CUELLAR | LA PALMA | CA | 90623 | East LA Owner Non-Occupied |
| 3759 | KATHLYN C MARTINSON | SAN MARINO | CA | 91118 | East LA Owner Non-Occupied |
| 3760 | KATHRYN C LEDESMA | LOS ANGELES | CA | 90028 | East LA Owner Non-Occupied |
| 3761 | KATSUKO YAMAUCHI | MONTEBELLO | CA | 90640 | East LA Owner Non-Occupied |
| 3762 | KATY HARRISON | WOODLAND HILLS | CA | 91365 | East LA Owner Non-Occupied |
| 3763 | KAWAGUCHI BRUCE CO TR | LOS ANGELES | CA | 90064 | East LA Owner Non-Occupied |
| 3764 | KAZUKO & EUGENE H ENDO | TORRANCE | CA | 90504 | East LA Owner Non-Occupied |
| 3765 | KEITH M GOLDSTEIN | LOS ANGELES | CA | 90022 | East LA Owner Non-Occupied |
| 3766 | KELLY MAES | FONTANA | CA | 92337 | East LA Owner Non-Occupied |
| 3767 | KENNETH H & KARMANIA CHUNG | MONTEREY PARK | CA | 91754 | East LA Owner Non-Occupied |
| 3768 | KENNETH HANKAWA | WHITTIER | CA | 90601 | East LA Owner Non-Occupied |
| 3769 | KERNWOOD TERRACE COMMUNITY PARTNERS LP | IRVINE | CA | 92614 | East LA Owner Non-Occupied |
| 3770 | KEVIN TSUI | ALHAMBRA | CA | 91803 | East LA Owner Non-Occupied |
| 3771 | KIMIKO MUKAI | LOS ANGELES | CA | 90022 | East LA Owner Non-Occupied |
| 3772 | KING TACO RESTAURANTS INC | COMMERCE | CA | 90040 | East LA Owner Non-Occupied |
| 3773 | KING TACO RESTRURANT INC | LOS ANGELES | CA | 90023 | East LA Owner Non-Occupied |
| 3774 | KINGDOM BUILDERS PROPERTIES LLC | DOWNEY | CA | 90240 | East LA Owner Non-Occupied |
| 3775 | KIRAN MOHAN | LOS ANGELES | CA | 90091 | East LA Owner Non-Occupied |
| 3776 | KIRAN MOHAN | COMMERCE | CA | 90040 | East LA Owner Non-Occupied |

| No. | Name | City | State | Zip Code | Source |
|---|---|---|---|---|---|
| 3777 | KJELL A BJORK | BELLFLOWER | CA | 90706 | East LA Owner Non-Occupied |
| 3778 | KNARIG FROIAN | MONTEBELLO | CA | 90640 | East LA Owner Non-Occupied |
| 3779 | KRISTI L PARIS | HUNTINGTON BEACH | CA | 92648 | East LA Owner Non-Occupied |
| 3780 | KRISTOPHER R & TANYA E GERMAN | RANCHO CUCAMONGA | CA | 91729 | East LA Owner Non-Occupied |
| 3781 | KSJ LOS ANGELES LLC | MONTEREY PARK | CA | 91755 | East LA Owner Non-Occupied |
| 3782 | KTP PROPERTIES LLC | ARCADIA | CA | 91007 | East LA Owner Non-Occupied |
| 3783 | KUM HWA LEE | LOS ANGELES | CA | 90019 | East LA Owner Non-Occupied |
| 3784 | KUSH RESIDENTIAL LLC | LA MIRADA | CA | 90638 | East LA Owner Non-Occupied |
| 3785 | KWOK & MAY M NG | ALHAMBRA | CA | 91801 | East LA Owner Non-Occupied |
| 3786 | KYUNG J CHOI | CLAREMONT | CA | 91711 | East LA Owner Non-Occupied |
| 3787 | L A CO COMMUNITY DEV COMMISSION | MONTEREY PARK | CA | 91755 | East LA Owner Non-Occupied |
| 3788 | L A CO COMMUNITY DEVELOPMENT COMMISSION | MONTEREY PARK | CA | 91755 | East LA Owner Non-Occupied |
| 3789 | L A CO COMMUNITY DEVELOPMENT COMMISSION | MONTEREY PARK | CA | 91755 | East LA Owner Non-Occupied |
| 3790 | L A CO COMMUNITY DEVELOPMENT MMISSION | MONTEREY PARK | CA | 91755 | East LA Owner Non-Occupied |
| 3791 | L A CO METROPOLITAN TRANSPORTATION AUTHORITY | LOS ANGELES | CA | 90012 | East LA Owner Non-Occupied |
| 3792 | L A CO METROPOLITAN TRANSPORTATION AUTHORITY | LOS ANGELES | CA | 90012 | East LA Owner Non-Occupied |
| 3793 | L A COUNTY | LOS ANGELES | CA | 90012 | East LA Owner Non-Occupied |
| 3794 | L A COUNTY | MONTEREY PARK | CA | 91755 | East LA Owner Non-Occupied |
| 3795 | L A COUNTY | LOS ANGELES | CA | 90012 | East LA Owner Non-Occupied |
| 3796 | L A COUNTY | ALHAMBRA | CA | 91802 | East LA Owner Non-Occupied |
| 3797 | L A COUNTY | LOS ANGELES | CA | 90012 | East LA Owner Non-Occupied |
| 3798 | L A COUNTY | LOS ANGELES | CA | 90012 | East LA Owner Non-Occupied |
| 3799 | L A COUNTY CONSOLIDATED FIRE PRO DIST | LOS ANGELES | CA | 90012 | East LA Owner Non-Occupied |
| 3800 | L A COUNTY HOUSING AUTHORITY | MONTEREY PARK | CA | 91755 | East LA Owner Non-Occupied |
| 3801 | L A COUNTY PARK | LOS ANGELES | CA | 90012 | East LA Owner Non-Occupied |
| 3802 | L A UNIFIED SCHOOL DIST | LOS ANGELES | CA | 90017 | East LA Owner Non-Occupied |
| 3803 | L A UNIFIED SCHOOL DISTRICT | LOS ANGELES | CA | 90017 | East LA Owner Non-Occupied |
| 3804 | L E N T INVESTMENT GROUP LLC | ROWLAND HEIGHTS | CA | 91748 | East LA Owner Non-Occupied |
| 3805 | LA COUNTY | LOS ANGELES | CA | 90012 | East LA Owner Non-Occupied |
| 3806 | LA REINA PROPERTIES LP | ENCINO | CA | 91316 | East LA Owner Non-Occupied |
| 3807 | LA WHITTIER LLC | LOS ANGELES | CA | 90021 | East LA Owner Non-Occupied |
| 3808 | LAI MAN & KAM YUNG LEE | EL MONTE | CA | 91731 | East LA Owner Non-Occupied |

| No. | Name | City | State | Zip Code | Source |
|---|---|---|---|---|---|
| 3809 | LAKSHMI PROPERTIES LLC | SANTA MONICA | CA | 90403 | East LA Owner Non-Occupied |
| 3810 | LARIMORE IDA J DECD EST OF | LOS ANGELES | CA | 90064 | East LA Owner Non-Occupied |
| 3811 | LARRY A BROTMAN | MARINA DEL REY | CA | 90292 | East LA Owner Non-Occupied |
| 3812 | LARRY M & VICKIE L ODONO | MONTEREY PARK | CA | 91755 | East LA Owner Non-Occupied |
| 3813 | LARRY T & ROSANNA MADRID | LA HABRA HEIGHTS | CA | 90631 | East LA Owner Non-Occupied |
| 3814 | LARRY T MADRID | LA HABRA HEIGHTS | CA | 90631 | East LA Owner Non-Occupied |
| 3815 | LARRY Y TING | COVINA | CA | 91723 | East LA Owner Non-Occupied |
| 3816 | LARU SERRANO | MONTEBELLO | CA | 90640 | East LA Owner Non-Occupied |
| 3817 | LAURA & FRANCISCO MORENO | ROSEMEAD | CA | 91770 | East LA Owner Non-Occupied |
| 3818 | LAURA BARRERA | LOS ANGELES | CA | 90022 | East LA Owner Non-Occupied |
| 3819 | LAURA GUERRERO | MONTEREY PARK | CA | 91754 | East LA Owner Non-Occupied |
| 3820 | LAURA ROSKELLY | HUNTINGTON BEACH | CA | 92649 | East LA Owner Non-Occupied |
| 3821 | LAURA SAINZ LECHUGA | WHITTIER | CA | 90606 | East LA Owner Non-Occupied |
| 3822 | LAURA SANCHEZ | LOS ANGELES | CA | 90022 | East LA Owner Non-Occupied |
| 3823 | LAURA VILLA | LOS ANGELES | CA | 90022 | East LA Owner Non-Occupied |
| 3824 | LAURO L CARILLO | PICO RIVERA | CA | 90660 | East LA Owner Non-Occupied |
| 3825 | LAWRENCE & TILLIE BORYS | BEVERLY HILLS | CA | 90210 | East LA Owner Non-Occupied |
| 3826 | LAWRENCE A ROMO | TRUTH OR CONSEQUE | NM | 87901 | East LA Owner Non-Occupied |
| 3827 | LAZARO & ALEJANDRINA ARROYO | LOS ANGELES | CA | 90023 | East LA Owner Non-Occupied |
| 3828 | LAZARO & GUADALUPE ALMANZA | LOS ANGELES | CA | 90022 | East LA Owner Non-Occupied |
| 3829 | LE WON & ANGELA B KANG | CORONA | CA | 92880 | East LA Owner Non-Occupied |
| 3830 | LEENA SANKARY | TEMPLE CITY | CA | 91780 | East LA Owner Non-Occupied |
| 3831 | LEGAL AID FOUNDATION OF LOS ANGELES | LOS ANGELES | CA | 90017 | East LA Owner Non-Occupied |
| 3832 | LEIGH A ALLEN | LOS ANGELES | CA | 90050 | East LA Owner Non-Occupied |
| 3833 | LELA G CHAVEZ | LOS ANGELES | CA | 90022 | East LA Owner Non-Occupied |
| 3834 | LEO & CONSUELO L LOPEZ | RIALTO | CA | 92376 | East LA Owner Non-Occupied |
| 3835 | LEO M & FAITH D KIRALLA | SAN GABRIEL | CA | 91778 | East LA Owner Non-Occupied |
| 3836 | LEOBARDO & SYLVIA AGUIRRE | LOS ANGELES | CA | 90022 | East LA Owner Non-Occupied |
| 3837 | LEODEGARIO PACHECO | EL MONTE | CA | 91731 | East LA Owner Non-Occupied |
| 3838 | LEON & ASFIKE KOULLOUKIAN | BURBANK | CA | 91501 | East LA Owner Non-Occupied |
| 3839 | LEON D MALOSKI | ALHAMBRA | CA | 91803 | East LA Owner Non-Occupied |
| 3840 | LEON WENGER | LOS ANGELES | CA | 90022 | East LA Owner Non-Occupied |

Eastside Transit Corridor Phase 2 Project
March 2022 Community Meetings - Mailing List
*(Redacted mailing addresses)*

| No. | Name | City | State | Zip Code | Source |
|---|---|---|---|---|---|
| 3841 | LEONARD & MARIA M LARA | ONTARIO | CA | 91762 | East LA Owner Non-Occupied |
| 3842 | LEONARD A BATES | SOUTH PASADENA | CA | 91030 | East LA Owner Non-Occupied |
| 3843 | LEONARDO AYALA | LOS ANGELES | CA | 90022 | East LA Owner Non-Occupied |
| 3844 | LEONEL L & DANIA PRATS | CULVER CITY | CA | 90230 | East LA Owner Non-Occupied |
| 3845 | LEONOR H GONZALEZ | PICO RIVERA | CA | 90660 | East LA Owner Non-Occupied |
| 3846 | LEOPOLDO & OFELIA RUIZ | LA HABRA HEIGHTS | CA | 90631 | East LA Owner Non-Occupied |
| 3847 | LEOPOLDO E RAMOS | MONTEBELLO | CA | 90640 | East LA Owner Non-Occupied |
| 3848 | LESLIE WEISS | HELENDALE | CA | 92342 | East LA Owner Non-Occupied |
| 3849 | LETICIA D QUEZADA | MONTEBELLO | CA | 90640 | East LA Owner Non-Occupied |
| 3850 | LETICIA MARCHETTA | LOS ANGELES | CA | 90022 | East LA Owner Non-Occupied |
| 3851 | LEVIN O KATANIAN | SAN GABRIEL | CA | 91776 | East LA Owner Non-Occupied |
| 3852 | LI QIAO | MONTEREY PARK | CA | 91754 | East LA Owner Non-Occupied |
| 3853 | LIBERALDO & CELERINA VILLARREAL | MODESTO | CA | 95351 | East LA Owner Non-Occupied |
| 3854 | LIDIA DELGADO | WALNUT | CA | 91789 | East LA Owner Non-Occupied |
| 3855 | LIDIA GARCIA | MONTEBELLO | CA | 90640 | East LA Owner Non-Occupied |
| 3856 | LIDIA LARRAZABAL | LOS ANGELES | CA | 90023 | East LA Owner Non-Occupied |
| 3857 | LIDIA S MORAN | SANTA MONICA | CA | 90403 | East LA Owner Non-Occupied |
| 3858 | LILAH C HADJINIAN | CYPRESS | CA | 90630 | East LA Owner Non-Occupied |
| 3859 | LILIA DEL VALLE RAD | MONTEBELLO | CA | 90640 | East LA Owner Non-Occupied |
| 3860 | LILIA P PRADO | LOS ANGELES | CA | 90022 | East LA Owner Non-Occupied |
| 3861 | LILIAN L MORALES | MONTEBELLO | CA | 90640 | East LA Owner Non-Occupied |
| 3862 | LILIAN LOTFY | SANTA MONICA | CA | 90404 | East LA Owner Non-Occupied |
| 3863 | LILIANA CARRIZAL | MONTEBELLO | CA | 90640 | East LA Owner Non-Occupied |
| 3864 | LILIANA E SALGADO | PICO RIVERA | CA | 90660 | East LA Owner Non-Occupied |
| 3865 | LILLIAN HAROOTUNIAN | LA HABRA | CA | 90631 | East LA Owner Non-Occupied |
| 3866 | LILLIAN J GONZALEZ | GILBERT | AZ | 85234 | East LA Owner Non-Occupied |
| 3867 | LILLIANA CASTRO | LOS ANGELES | CA | 90022 | East LA Owner Non-Occupied |
| 3868 | LIM ARI LLC | WEST COVINA | CA | 91791 | East LA Owner Non-Occupied |
| 3869 | LIM ARI LLC | WEST COVINA | CA | 91791 | East LA Owner Non-Occupied |
| 3870 | LIMOR MOORE | CANYON COUNTRY | CA | 91387 | East LA Owner Non-Occupied |
| 3871 | LIN SN & JI LAN CHEN | DIAMOND BAR | CA | 91765 | East LA Owner Non-Occupied |
| 3872 | LINDA A SANCHEZ | MONTEBELLO | CA | 90640 | East LA Owner Non-Occupied |

| No. | Name | City | State | Zip Code | Source |
|---|---|---|---|---|---|
| 3873 | LINDA C SALAZAR | LOS ANGELES | CA | 90041 | East LA Owner Non-Occupied |
| 3874 | LINDA G EIDE | LA MIRADA | CA | 90637 | East LA Owner Non-Occupied |
| 3875 | LINDA J OSORIO | SAN GABRIEL | CA | 91776 | East LA Owner Non-Occupied |
| 3876 | LINDA MORONES | LOS ANGELES | CA | 90022 | East LA Owner Non-Occupied |
| 3877 | LINDA NINO | LOS ANGELES | CA | 90022 | East LA Owner Non-Occupied |
| 3878 | LINE ELECTRIC INC | BALDWIN PARK | CA | 91706 | East LA Owner Non-Occupied |
| 3879 | LIONEL ZAUSS | LAKE ELSINORE | CA | 92532 | East LA Owner Non-Occupied |
| 3880 | LIOR PEISACH | ENCINO | CA | 91316 | East LA Owner Non-Occupied |
| 3881 | LISA A GHILIONE | MONTEBELLO | CA | 90640 | East LA Owner Non-Occupied |
| 3882 | LISA FALOPPA | MONTEBELLO | CA | 90640 | East LA Owner Non-Occupied |
| 3883 | LISA G FRANCO | COVINA | CA | 91723 | East LA Owner Non-Occupied |
| 3884 | LISIZIN TARNOFF LLC | MONTEBELLO | CA | 90640 | East LA Owner Non-Occupied |
| 3885 | LIUDMILA CARRANZA | ELK GROVE | CA | 95758 | East LA Owner Non-Occupied |
| 3886 | LJH REAL ESTATE HOLDINGS LLC | DIAMOND BAR | CA | 91765 | East LA Owner Non-Occupied |
| 3887 | LLOYD W GARRISON | WHITTIER | CA | 90602 | East LA Owner Non-Occupied |
| 3888 | LOIS T TOYAMA | GARDENA | CA | 90247 | East LA Owner Non-Occupied |
| 3889 | LONG BEACH RD PROPERTIES LLC | LOS ANGELES | CA | 90015 | East LA Owner Non-Occupied |
| 3890 | LORENA & DAVID PEREZ | LOS ANGELES | CA | 90022 | East LA Owner Non-Occupied |
| 3891 | LORENA AMADO | LOS ANGELES | CA | 90022 | East LA Owner Non-Occupied |
| 3892 | LORENZO & MARIA J DE ANDA | CYPRESS | CA | 90630 | East LA Owner Non-Occupied |
| 3893 | LORENZO & ROSALINA RUIZ | WALNUT | CA | 91789 | East LA Owner Non-Occupied |
| 3894 | LORENZO & ROSALINA RUIZ | WHITTIER | CA | 90605 | East LA Owner Non-Occupied |
| 3895 | LORENZO E & MARIA CABRERA | FONTANA | CA | 92335 | East LA Owner Non-Occupied |
| 3896 | LORENZO G HERNANDEZ | COMMERCE | CA | 90040 | East LA Owner Non-Occupied |
| 3897 | LORENZO N ORTIZ | LOS ANGELES | CA | 90026 | East LA Owner Non-Occupied |
| 3898 | LORETTA L & GEORGE G GOMEZ | LOS ANGELES | CA | 90022 | East LA Owner Non-Occupied |
| 3899 | LORRAINE J KASPARIAN | CORONA | CA | 92883 | East LA Owner Non-Occupied |
| 3900 | LORRAINE M DE LA O | MONTEBELLO | CA | 90640 | East LA Owner Non-Occupied |
| 3901 | LORRAINE N BEEBE | SAN DIEGO | CA | 92130 | East LA Owner Non-Occupied |
| 3902 | LORRIE M BRIONES | ONTARIO | CA | 91761 | East LA Owner Non-Occupied |
| 3903 | LOS ANGELES HOMEOWNERS AID INC | BURBANK | CA | 91506 | East LA Owner Non-Occupied |
| 3904 | LOS ANGELS INC | LOS ANGELES | CA | 90022 | East LA Owner Non-Occupied |

Eastside Transit Corridor Phase 2 Project
March 2022 Community Meetings - Mailing List
*(Redacted mailing addresses)*

| No. | Name | City | State | Zip Code | Source |
|---|---|---|---|---|---|
| 3905 | LOS PALOS ALTOS LLC | LOS ANGELES | CA | 90022 | East LA Owner Non-Occupied |
| 3906 | LOUIS & CATHERINA ALLEVATO | YORBA LINDA | CA | 92887 | East LA Owner Non-Occupied |
| 3907 | LOUIS & MELANIE R MEDRANO | LONG BEACH | CA | 90802 | East LA Owner Non-Occupied |
| 3908 | LOUIS & YOLANDA MAUNA | WALNUT | CA | 91789 | East LA Owner Non-Occupied |
| 3909 | LOUIS C & NELLIE AVILA | WHITTIER | CA | 90601 | East LA Owner Non-Occupied |
| 3910 | LOUIS C AVILA | WHITTIER | CA | 90601 | East LA Owner Non-Occupied |
| 3911 | LOUIS J PRIETO | PICO RIVERA | CA | 90660 | East LA Owner Non-Occupied |
| 3912 | LOURDES ARROYO | MONTEBELLO | CA | 90640 | East LA Owner Non-Occupied |
| 3913 | LOURDES GONZALEZ | PICO RIVERA | CA | 90660 | East LA Owner Non-Occupied |
| 3914 | LS LOGISTICS INC | GLENDALE | CA | 91201 | East LA Owner Non-Occupied |
| 3915 | LSJ INVESTMENTS INC | WESTLAKE VILLAGE | CA | 91359 | East LA Owner Non-Occupied |
| 3916 | LUANA R REYNOLDS | LOS ANGELES | CA | 90022 | East LA Owner Non-Occupied |
| 3917 | LUCIA D SEGURA | WHITTIER | CA | 90601 | East LA Owner Non-Occupied |
| 3918 | LUCIA GONZALEZ | DOWNEY | CA | 90242 | East LA Owner Non-Occupied |
| 3919 | LUCIANO & FELICITAS RAMIREZ | MONTEBELLO | CA | 90640 | East LA Owner Non-Occupied |
| 3920 | LUCIANO & JUSTINA MONTERO | WHITTIER | CA | 90606 | East LA Owner Non-Occupied |
| 3921 | LUCILLE G PARKER | CORONA | CA | 92880 | East LA Owner Non-Occupied |
| 3922 | LUCIO PENALOZA | LOS ANGELES | CA | 90022 | East LA Owner Non-Occupied |
| 3923 | LUCY A GOMEZ | WHITTIER | CA | 90606 | East LA Owner Non-Occupied |
| 3924 | LUCY AGUILAR | WHITTIER | CA | 90603 | East LA Owner Non-Occupied |
| 3925 | LUCY KAZARIAN | MONTEREY PARK | CA | 91755 | East LA Owner Non-Occupied |
| 3926 | LUCY MANAGEMENT LLC | LOS ANGELES | CA | 90015 | East LA Owner Non-Occupied |
| 3927 | LUCY POMPA | PICO RIVERA | CA | 90660 | East LA Owner Non-Occupied |
| 3928 | LUIS & ALICIA MENDOZA | SUN CITY | CA | 92585 | East LA Owner Non-Occupied |
| 3929 | LUIS & BEATRICE PEREZ | LOS ANGELES | CA | 90022 | East LA Owner Non-Occupied |
| 3930 | LUIS & BLANDINA R GOMEZ | LOS ANGELES | CA | 90022 | East LA Owner Non-Occupied |
| 3931 | LUIS & CELINA PEREZ | MONTEREY PARK | CA | 91754 | East LA Owner Non-Occupied |
| 3932 | LUIS & JUANA VELAZQUEZ | LOS ANGELES | CA | 90022 | East LA Owner Non-Occupied |
| 3933 | LUIS & MARGARET ALDRETE | COVINA | CA | 91722 | East LA Owner Non-Occupied |
| 3934 | LUIS & MARIA F GONZALES | LOS ANGELES | CA | 90063 | East LA Owner Non-Occupied |
| 3935 | LUIS & STELLA TAY | MONTEREY PARK | CA | 91754 | East LA Owner Non-Occupied |
| 3936 | LUIS A & AMELIA LIMA | PICO RIVERA | CA | 90660 | East LA Owner Non-Occupied |

| No. | Name | City | State | Zip Code | Source |
|---|---|---|---|---|---|
| 3937 | LUIS A MORALES | LOS ANGELES | CA | 90023 | East LA Owner Non-Occupied |
| 3938 | LUIS C & JOSEFINA CASTILLO | LOS ANGELES | CA | 90022 | East LA Owner Non-Occupied |
| 3939 | LUIS GONZALEZ | LOS ANGELES | CA | 90063 | East LA Owner Non-Occupied |
| 3940 | LUIS M & RITA RUIZ | LOS ANGELES | CA | 90022 | East LA Owner Non-Occupied |
| 3941 | LUIS M PEREZ | LONG BEACH | CA | 90805 | East LA Owner Non-Occupied |
| 3942 | LUIS R & GLORIA R MARTINEZ | WEST COVINA | CA | 91791 | East LA Owner Non-Occupied |
| 3943 | LUIS R ALVAREZ | LOS ANGELES | CA | 90042 | East LA Owner Non-Occupied |
| 3944 | LUIS VASQUEZ | COMMERCE | CA | 90022 | East LA Owner Non-Occupied |
| 3945 | LUISA BERISTAIN | BURBANK | CA | 91504 | East LA Owner Non-Occupied |
| 3946 | LUKE GUO | ROSEMEAD | CA | 91770 | East LA Owner Non-Occupied |
| 3947 | LUNG PAK & DIANE M LEW | LA CANADA FLINTRI | CA | 91011 | East LA Owner Non-Occupied |
| 3948 | LUPE GARCIA | WHITTIER | CA | 90603 | East LA Owner Non-Occupied |
| 3949 | LUPE P ESCAMILLA | LOS ANGELES | CA | 90022 | East LA Owner Non-Occupied |
| 3950 | LUVIC HEALTH CARE LLC | CHINO HILLS | CA | 91709 | East LA Owner Non-Occupied |
| 3951 | LUVIO HEALTH CARE MEDICAL LLC | CHINO HILLS | CA | 91709 | East LA Owner Non-Occupied |
| 3952 | LUZ & LUCY C OLVERA | LOS ANGELES | CA | 90022 | East LA Owner Non-Occupied |
| 3953 | LUZ DEL MUNDO IGLESIA | LOS ANGELES | CA | 90022 | East LA Owner Non-Occupied |
| 3954 | LUZ M FIERROS | LOS ANGELES | CA | 90022 | East LA Owner Non-Occupied |
| 3955 | LUZ M ISLAS | COMMERCE | CA | 90022 | East LA Owner Non-Occupied |
| 3956 | LYDIA C KINER | ROSEMEAD | CA | 91770 | East LA Owner Non-Occupied |
| 3957 | LYDIA L & JAMIE S LOCKETT | SOUTH PASADENA | CA | 91030 | East LA Owner Non-Occupied |
| 3958 | LYDIA ROMO | LOS ANGELES | CA | 90022 | East LA Owner Non-Occupied |
| 3959 | LYDIA U AREVALO | WHITTIER | CA | 90601 | East LA Owner Non-Occupied |
| 3960 | LYNN A SAPP | ROSEMEAD | CA | 91770 | East LA Owner Non-Occupied |
| 3961 | LYNNE M CORDOVA | LAGUNA NIGUEL | CA | 92607 | East LA Owner Non-Occupied |
| 3962 | LYNWOOD JH LLC | LYNWOOD | CA | 90262 | East LA Owner Non-Occupied |
| 3963 | M A W BLVD PROPERTIES LLC | LOS ANGELES | CA | 90022 | East LA Owner Non-Occupied |
| 3964 | M AND A GABAEE LESSOR | BEVERLY HILLS | CA | 90209 | East LA Owner Non-Occupied |
| 3965 | M AND M HOLDING COMPANY LLC | LOS ANGELES | CA | 90077 | East LA Owner Non-Occupied |
| 3966 | M G & J R AGUIRRE | CORONA | CA | 92879 | East LA Owner Non-Occupied |
| 3967 | MA SUH & WOO YEUN CHU | LOS ANGELES | CA | 90063 | East LA Owner Non-Occupied |
| 3968 | MACCULLOCH PARTNERS LP | LOS ANGELES | CA | 90049 | East LA Owner Non-Occupied |

Eastside Transit Corridor Phase 2 Project
March 2022 Community Meetings - Mailing List
*(Redacted mailing addresses)*

| No. | Name | City | State | Zip Code | Source |
|---|---|---|---|---|---|
| 3969 | MACRINA C CABALLERO | SOUTH EL MONTE | CA | 91733 | East LA Owner Non-Occupied |
| 3970 | MADELEINE HOFFMANN | LOS ANGELES | CA | 90022 | East LA Owner Non-Occupied |
| 3971 | MADINSON CORONEL | LOS ANGELES | CA | 90022 | East LA Owner Non-Occupied |
| 3972 | MAGDALENA M HUERTA | LOS ANGELES | CA | 90022 | East LA Owner Non-Occupied |
| 3973 | MAGNA LOYAL LLC | TARZANA | CA | 91356 | East LA Owner Non-Occupied |
| 3974 | MAHIN MASSABAND | LOS ANGELES | CA | 90024 | East LA Owner Non-Occupied |
| 3975 | MALCOLM S GOLDBERG | WHITTIER | CA | 90604 | East LA Owner Non-Occupied |
| 3976 | MAN THANH LAM | WEST COVINA | CA | 91791 | East LA Owner Non-Occupied |
| 3977 | MANOLO LLC | HUNTINGTON PARK | CA | 90255 | East LA Owner Non-Occupied |
| 3978 | MANOOKIAN STEVEN CO TR | ROWLAND HEIGHTS | CA | 91748 | East LA Owner Non-Occupied |
| 3979 | MANUEL & ANA SOSA | LOS ANGELES | CA | 90022 | East LA Owner Non-Occupied |
| 3980 | MANUEL & BERTHA PLANTILLAS | MONTEBELLO | CA | 90640 | East LA Owner Non-Occupied |
| 3981 | MANUEL & DIANA LOMELI | LOS ANGELES | CA | 90022 | East LA Owner Non-Occupied |
| 3982 | MANUEL & ENGRACIA M DIAZ | GUADALUPE | CA | 93434 | East LA Owner Non-Occupied |
| 3983 | MANUEL & LORETTA HERNANDEZ | PICO RIVERA | CA | 90660 | East LA Owner Non-Occupied |
| 3984 | MANUEL & MARIA ALAMILLO | COMMERCE | CA | 90040 | East LA Owner Non-Occupied |
| 3985 | MANUEL & MARIA ENRIQUEZ | CORONA | CA | 92879 | East LA Owner Non-Occupied |
| 3986 | MANUEL & MARTHA DEL VILLAR | LOS ANGELES | CA | 90022 | East LA Owner Non-Occupied |
| 3987 | MANUEL & OLIVIA H PAULIN | MONTEBELLO | CA | 90640 | East LA Owner Non-Occupied |
| 3988 | MANUEL & REFUGIO RIVAS | LOS ANGELES | CA | 90022 | East LA Owner Non-Occupied |
| 3989 | MANUEL & SOCORRO MEZA | LOS ANGELES | CA | 90022 | East LA Owner Non-Occupied |
| 3990 | MANUEL & ZENORINA GUERRA | LOS ANGELES | CA | 90022 | East LA Owner Non-Occupied |
| 3991 | MANUEL A & FLOR M MARTINEZ | SANTA FE SPRINGS | CA | 90670 | East LA Owner Non-Occupied |
| 3992 | MANUEL A CHACON | WEST COVINA | CA | 91790 | East LA Owner Non-Occupied |
| 3993 | MANUEL A TREJO | DOWNEY | CA | 90240 | East LA Owner Non-Occupied |
| 3994 | MANUEL AGUILAR | LOS ANGELES | CA | 90032 | East LA Owner Non-Occupied |
| 3995 | MANUEL C & MARIA ENRIQUEZ | CORONA | CA | 92879 | East LA Owner Non-Occupied |
| 3996 | MANUEL C & MARY E RAMIREZ | LOS ANGELES | CA | 90022 | East LA Owner Non-Occupied |
| 3997 | MANUEL C MUNOZ | BELL | CA | 90201 | East LA Owner Non-Occupied |
| 3998 | MANUEL CAMPOS | PICO RIVERA | CA | 90660 | East LA Owner Non-Occupied |
| 3999 | MANUEL DE LA TORRE | MONTEBELLO | CA | 90640 | East LA Owner Non-Occupied |
| 4000 | MANUEL E & ESPERANZA R SANCHEZ | LOS ANGELES | CA | 90022 | East LA Owner Non-Occupied |

Eastside Transit Corridor Phase 2 Project
March 2022 Community Meetings - Mailing List
*(Redacted mailing addresses)*

| No. | Name | City | State | Zip Code | Source |
|---|---|---|---|---|---|
| 4001 | MANUEL E GUTIERREZ | MAYWOOD | CA | 90270 | East LA Owner Non-Occupied |
| 4002 | MANUEL E MADRIGAL | NORTHRIDGE | CA | 91324 | East LA Owner Non-Occupied |
| 4003 | MANUEL G & ANA M SOSA | LOS ANGELES | CA | 90022 | East LA Owner Non-Occupied |
| 4004 | MANUEL G & SYLVIA C ORTIZ | PICO RIVERA | CA | 90660 | East LA Owner Non-Occupied |
| 4005 | MANUEL J & HERMELINDA OLVERA | COMMERCE | CA | 90022 | East LA Owner Non-Occupied |
| 4006 | MANUEL J HINOJOSA | WALNUT | CA | 91789 | East LA Owner Non-Occupied |
| 4007 | MANUEL M & JOSEFINA P ARTEAGA | LOS ANGELES | CA | 90023 | East LA Owner Non-Occupied |
| 4008 | MANUEL M GARCIA | WHITTIER | CA | 90601 | East LA Owner Non-Occupied |
| 4009 | MANUEL M RAMOS | LOS ANGELES | CA | 90023 | East LA Owner Non-Occupied |
| 4010 | MANUEL MADRID | WHITTIER | CA | 90603 | East LA Owner Non-Occupied |
| 4011 | MANUEL O & CARMEN G QUIRARTE | LOS ANGELES | CA | 90033 | East LA Owner Non-Occupied |
| 4012 | MANUEL O MONTEZ | LOS ANGELES | CA | 90022 | East LA Owner Non-Occupied |
| 4013 | MANUEL R & NORMA L ARELLANO | LOS ANGELES | CA | 90022 | East LA Owner Non-Occupied |
| 4014 | MANUEL R LOPEZ | HESPERIA | CA | 92345 | East LA Owner Non-Occupied |
| 4015 | MANUEL RIVAS | MONTEBELLO | CA | 90640 | East LA Owner Non-Occupied |
| 4016 | MANUEL S MENDEZ | WHITTIER | CA | 90605 | East LA Owner Non-Occupied |
| 4017 | MANUEL SINQUIMANI | MONTEBELLO | CA | 90640 | East LA Owner Non-Occupied |
| 4018 | MANUEL W FIGUEROA | LAKEWOOD | CA | 90715 | East LA Owner Non-Occupied |
| 4019 | MAOF PROPERTIES INC | MONTEBELLO | CA | 90640 | East LA Owner Non-Occupied |
| 4020 | MARA L LOPEZ | GARDENA | CA | 90248 | East LA Owner Non-Occupied |
| 4021 | MARAVILLA MUKAI LLC | LOS ANGELES | CA | 90022 | East LA Owner Non-Occupied |
| 4022 | MARBEH LLC | LOS ANGELES | CA | 90024 | East LA Owner Non-Occupied |
| 4023 | MARC G GARLETT | MONROVIA | CA | 91016 | East LA Owner Non-Occupied |
| 4024 | MARCELA CARRILLO | LOS ANGELES | CA | 90023 | East LA Owner Non-Occupied |
| 4025 | MARCELINO & SILVIA VICH | WEST COVINA | CA | 91791 | East LA Owner Non-Occupied |
| 4026 | MARCELINO & TOMASA PONCE | LOS ANGELES | CA | 90022 | East LA Owner Non-Occupied |
| 4027 | MARCELINO & YOLANDA R RAFAEL | LOS ANGELES | CA | 90022 | East LA Owner Non-Occupied |
| 4028 | MARCELINO C & MARIA T CRUZ | LOS ANGELES | CA | 90022 | East LA Owner Non-Occupied |
| 4029 | MARCELO AGUIRRE | NORWALK | CA | 90650 | East LA Owner Non-Occupied |
| 4030 | MARCIA ASTURIAS | LOS ANGELES | CA | 90007 | East LA Owner Non-Occupied |
| 4031 | MARCO & DOLORES FRANCO | LA HABRA HEIGHTS | CA | 90631 | East LA Owner Non-Occupied |
| 4032 | MARCO A & ANTONIA MORALES | LOS ANGELES | CA | 90022 | East LA Owner Non-Occupied |

| No. | Name | City | State | Zip Code | Source |
|---|---|---|---|---|---|
| 4033 | MARCO A & TERESA BOLANOS | LOS ANGELES | CA | 90022 | East LA Owner Non-Occupied |
| 4034 | MARCO A AGUIRRE | LOS ANGELES | CA | 90022 | East LA Owner Non-Occupied |
| 4035 | MARCO T & OLIVIA SANTOS | LOS ANGELES | CA | 90022 | East LA Owner Non-Occupied |
| 4036 | MARCOS & LARRY DOMINGUEZ | PICO RIVERA | CA | 90660 | East LA Owner Non-Occupied |
| 4037 | MARCOS R MARROQUIN | LOS ANGELES | CA | 90022 | East LA Owner Non-Occupied |
| 4038 | MARCUS F ESPINOZA | LONG BEACH | CA | 90808 | East LA Owner Non-Occupied |
| 4039 | MARGARET C BORUNDA | PICO RIVERA | CA | 90660 | East LA Owner Non-Occupied |
| 4040 | MARGARET CAVAZOS | LOS ANGELES | CA | 90022 | East LA Owner Non-Occupied |
| 4041 | MARGARET P BANUELOS | LOS ANGELES | CA | 90022 | East LA Owner Non-Occupied |
| 4042 | MARGARET W GARCIA | RIALTO | CA | 92376 | East LA Owner Non-Occupied |
| 4043 | MARGARITA ARAGON | HUNTINGTON PARK | CA | 90255 | East LA Owner Non-Occupied |
| 4044 | MARGARITA CONTRERAS | LOS ANGELES | CA | 90022 | East LA Owner Non-Occupied |
| 4045 | MARGARITA DIAZ | LOS ANGELES | CA | 90023 | East LA Owner Non-Occupied |
| 4046 | MARGARITA GOLDBERG | PALMDALE | CA | 93550 | East LA Owner Non-Occupied |
| 4047 | MARGARITA MARTINEZ | LOS ANGELES | CA | 90025 | East LA Owner Non-Occupied |
| 4048 | MARGARITA NAVARRO | LOS ANGELES | CA | 90022 | East LA Owner Non-Occupied |
| 4049 | MARGARITA R GUTIERREZ | LAS VEGAS | NV | 89145 | East LA Owner Non-Occupied |
| 4050 | MARGARITA RAMIREZ | LAWNDALE | CA | 90260 | East LA Owner Non-Occupied |
| 4051 | MARGARITA SALGADO | LOS ANGELES | CA | 90023 | East LA Owner Non-Occupied |
| 4052 | MARGARITA SANCHEZ | MONTEBELLO | CA | 90640 | East LA Owner Non-Occupied |
| 4053 | MARGARITO & MARY APODACA | MONTEBELLO | CA | 90640 | East LA Owner Non-Occupied |
| 4054 | MARGARITO M & ESPERANZA P SANCHEZ | ROWLAND HEIGHTS | CA | 91748 | East LA Owner Non-Occupied |
| 4055 | MARGARITO M & ESPERANZA P SANCHEZ | CORONA | CA | 92880 | East LA Owner Non-Occupied |
| 4056 | MARGIE L KENNEDY | LAKEWOOD | CA | 90712 | East LA Owner Non-Occupied |
| 4057 | MARIA & NESTOR VELASCO | WEST COVINA | CA | 91790 | East LA Owner Non-Occupied |
| 4058 | MARIA A CHAVEZ | LOS ANGELES | CA | 90022 | East LA Owner Non-Occupied |
| 4059 | MARIA A GOMEZ | LOS ANGELES | CA | 90022 | East LA Owner Non-Occupied |
| 4060 | MARIA A GONZALEZ | LOS ANGELES | CA | 90022 | East LA Owner Non-Occupied |
| 4061 | MARIA A GONZALEZ | MONTEREY PARK | CA | 91754 | East LA Owner Non-Occupied |
| 4062 | MARIA A RUANO | LOS ANGELES | CA | 90022 | East LA Owner Non-Occupied |
| 4063 | MARIA A TORRES | LOS ANGELES | CA | 90022 | East LA Owner Non-Occupied |
| 4064 | MARIA BANUELOS | LOS ANGELES | CA | 90022 | East LA Owner Non-Occupied |

| No. | Name | City | State | Zip Code | Source |
|---|---|---|---|---|---|
| 4065 | MARIA BANUELOS | DOWNEY | CA | 90241 | East LA Owner Non-Occupied |
| 4066 | MARIA C AGUILAR | MONTEBELLO | CA | 90640 | East LA Owner Non-Occupied |
| 4067 | MARIA C COLIN | PICO RIVERA | CA | 90660 | East LA Owner Non-Occupied |
| 4068 | MARIA C HIDALGO | MONTEBELLO | CA | 90640 | East LA Owner Non-Occupied |
| 4069 | MARIA C SPENCER | WHITTIER | CA | 90606 | East LA Owner Non-Occupied |
| 4070 | MARIA D & RODOLFO CABRER | MONTEBELLO | CA | 90640 | East LA Owner Non-Occupied |
| 4071 | MARIA D DOMINGUEZ | LOS ANGELES | CA | 90022 | East LA Owner Non-Occupied |
| 4072 | MARIA D MORALES | WHITTIER | CA | 90601 | East LA Owner Non-Occupied |
| 4073 | MARIA D PENICHE | DUARTE | CA | 91010 | East LA Owner Non-Occupied |
| 4074 | MARIA D RODRIGUEZ | LOS ANGELES | CA | 90022 | East LA Owner Non-Occupied |
| 4075 | MARIA D SORIANO | LOS ANGELES | CA | 90022 | East LA Owner Non-Occupied |
| 4076 | MARIA E & STEVEN FLORES | LOS ANGELES | CA | 90022 | East LA Owner Non-Occupied |
| 4077 | MARIA E AGUILAR | LOS ANGELES | CA | 90022 | East LA Owner Non-Occupied |
| 4078 | MARIA E GARCIA | ALHAMBRA | CA | 91803 | East LA Owner Non-Occupied |
| 4079 | MARIA E GONZALEZ | MONTEREY PARK | CA | 91755 | East LA Owner Non-Occupied |
| 4080 | MARIA E JAQUEZ | MONTEBELLO | CA | 90640 | East LA Owner Non-Occupied |
| 4081 | MARIA E LOZANO | ARCADIA | CA | 91007 | East LA Owner Non-Occupied |
| 4082 | MARIA E MANCERA WILCOX | DOWNEY | CA | 90240 | East LA Owner Non-Occupied |
| 4083 | MARIA E MENDEZ | BALDWIN PARK | CA | 91706 | East LA Owner Non-Occupied |
| 4084 | MARIA E MONTES | LOS ANGELES | CA | 90022 | East LA Owner Non-Occupied |
| 4085 | MARIA E RAMIREZ | LOS ANGELES | CA | 90022 | East LA Owner Non-Occupied |
| 4086 | MARIA E RODRIGUEZ | WHITTIER | CA | 90604 | East LA Owner Non-Occupied |
| 4087 | MARIA E SALAS | LOS ANGELES | CA | 90022 | East LA Owner Non-Occupied |
| 4088 | MARIA E SANTOYO | LOS ANGELES | CA | 90022 | East LA Owner Non-Occupied |
| 4089 | MARIA E TENAS | BALDWIN PARK | CA | 91706 | East LA Owner Non-Occupied |
| 4090 | MARIA E VASQUEZ | LOS ANGELES | CA | 90022 | East LA Owner Non-Occupied |
| 4091 | MARIA E WILLIAMS | LOS ANGELES | CA | 90022 | East LA Owner Non-Occupied |
| 4092 | MARIA F POLLERANA | WHITTIER | CA | 90602 | East LA Owner Non-Occupied |
| 4093 | MARIA FACCUSEH | SIERRA MADRE | CA | 91024 | East LA Owner Non-Occupied |
| 4094 | MARIA G AGUILAR | MONTEBELLO | CA | 90640 | East LA Owner Non-Occupied |
| 4095 | MARIA G DE LA HOYA | LOS ANGELES | CA | 90022 | East LA Owner Non-Occupied |
| 4096 | MARIA G GUTIERREZ | MONTEBELLO | CA | 90640 | East LA Owner Non-Occupied |

Eastside Transit Corridor Phase 2 Project
March 2022 Community Meetings - Mailing List
*(Redacted mailing addresses)*

| No. | Name | City | State | Zip Code | Source |
|---|---|---|---|---|---|
| 4097 | MARIA G LOPEZ | LOS ANGELES | CA | 90022 | East LA Owner Non-Occupied |
| 4098 | MARIA G LOPEZ | PICO RIVERA | CA | 90660 | East LA Owner Non-Occupied |
| 4099 | MARIA G LOPEZ | LOS ANGELES | CA | 90022 | East LA Owner Non-Occupied |
| 4100 | MARIA G MARTINEZ | HESPERIA | CA | 92344 | East LA Owner Non-Occupied |
| 4101 | MARIA G MINOR | LOS ANGELES | CA | 90022 | East LA Owner Non-Occupied |
| 4102 | MARIA G PADILLA | LOS ANGELES | CA | 90022 | East LA Owner Non-Occupied |
| 4103 | MARIA G PAROCUA | RANCHO CUCAMONGA | CA | 91739 | East LA Owner Non-Occupied |
| 4104 | MARIA G VENEGAS | LOS ANGELES | CA | 90022 | East LA Owner Non-Occupied |
| 4105 | MARIA HERNANDEZ | CHULA VISTA | CA | 91913 | East LA Owner Non-Occupied |
| 4106 | MARIA J CASTELLANOS | WHITTIER | CA | 90601 | East LA Owner Non-Occupied |
| 4107 | MARIA J CRUZ | LOS ANGELES | CA | 90022 | East LA Owner Non-Occupied |
| 4108 | MARIA J FLORES | ROWLAND HEIGHTS | CA | 91748 | East LA Owner Non-Occupied |
| 4109 | MARIA L & J CRUZ CHAVEZ | LOS ANGELES | CA | 90022 | East LA Owner Non-Occupied |
| 4110 | MARIA L & MARIA L PARISI | WHITTIER | CA | 90603 | East LA Owner Non-Occupied |
| 4111 | MARIA L & RAUL CASTORENA | MONTEBELLO | CA | 90640 | East LA Owner Non-Occupied |
| 4112 | MARIA L ALCALA | LOS ANGELES | CA | 90063 | East LA Owner Non-Occupied |
| 4113 | MARIA L BARBA | LOS ANGELES | CA | 90022 | East LA Owner Non-Occupied |
| 4114 | MARIA L HAGAN | SAN CLEMENTE | CA | 92672 | East LA Owner Non-Occupied |
| 4115 | MARIA L PALACIOS | SAN GABRIEL | CA | 91776 | East LA Owner Non-Occupied |
| 4116 | MARIA L PEDRAZA | LOS ANGELES | CA | 90022 | East LA Owner Non-Occupied |
| 4117 | MARIA L REZA | LOS ANGELES | CA | 90022 | East LA Owner Non-Occupied |
| 4118 | MARIA L YANEZ | MONTEBELLO | CA | 90640 | East LA Owner Non-Occupied |
| 4119 | MARIA M GATES | LOS ANGELES | CA | 90022 | East LA Owner Non-Occupied |
| 4120 | MARIA M ROJAS | PICO RIVERA | CA | 90660 | East LA Owner Non-Occupied |
| 4121 | MARIA MENDOZA | LOS ANGELES | CA | 90022 | East LA Owner Non-Occupied |
| 4122 | MARIA P MATA | LOS ANGELES | CA | 90023 | East LA Owner Non-Occupied |
| 4123 | MARIA PARRA | LOS ANGELES | CA | 90022 | East LA Owner Non-Occupied |
| 4124 | MARIA PARRA | LOS ANGELES | CA | 90022 | East LA Owner Non-Occupied |
| 4125 | MARIA PLESKACZ | MONTEBELLO | CA | 90640 | East LA Owner Non-Occupied |
| 4126 | MARIA R & CATALINA REGALADO | CITY OF INDUSTRY | CA | 91715 | East LA Owner Non-Occupied |
| 4127 | MARIA RODARTE | LOS ANGELES | CA | 90022 | East LA Owner Non-Occupied |
| 4128 | MARIA ROMERO | POMONA | CA | 91767 | East LA Owner Non-Occupied |

Eastside Transit Corridor Phase 2 Project
March 2022 Community Meetings - Mailing List
*(Redacted mailing addresses)*

| No. | Name | City | State | Zip Code | Source |
|---|---|---|---|---|---|
| 4129 | MARIA S ACEVEDO | SYLMAR | CA | 91342 | East LA Owner Non-Occupied |
| 4130 | MARIA S ROBLES | LOS ANGELES | CA | 90022 | East LA Owner Non-Occupied |
| 4131 | MARIA T CAYETANO | LOS ANGELES | CA | 90022 | East LA Owner Non-Occupied |
| 4132 | MARIA T TRUSTEE HUERTA | LOS ANGELES | CA | 90022 | East LA Owner Non-Occupied |
| 4133 | MARIA V ALAMILLO | COMMERCE | CA | 90040 | East LA Owner Non-Occupied |
| 4134 | MARIA VIRAMONTES | LOS ANGELES | CA | 90022 | East LA Owner Non-Occupied |
| 4135 | MARIANO & BLANCA ORTIZ | MONTEBELLO | CA | 90640 | East LA Owner Non-Occupied |
| 4136 | MARIANO & MARIA E LOPEZ | MAYWOOD | CA | 90270 | East LA Owner Non-Occupied |
| 4137 | MARIBEL M RAMIREZ | LOS ANGELES | CA | 90022 | East LA Owner Non-Occupied |
| 4138 | MARICELA & EDUARDO SANCHEZ | MONTEBELLO | CA | 90640 | East LA Owner Non-Occupied |
| 4139 | MARICELA AGUILAR | LOS ANGELES | CA | 90022 | East LA Owner Non-Occupied |
| 4140 | MARICELA PALMA | LOS ANGELES | CA | 90022 | East LA Owner Non-Occupied |
| 4141 | MARIE K LOPEZ | WHITTIER | CA | 90605 | East LA Owner Non-Occupied |
| 4142 | MARIELA QUINONES | LOS ANGELES | CA | 90022 | East LA Owner Non-Occupied |
| 4143 | MARIELENA A LUGO | DOWNEY | CA | 90241 | East LA Owner Non-Occupied |
| 4144 | MARIETTA T GELALICH | PALM DESERT | CA | 92260 | East LA Owner Non-Occupied |
| 4145 | MARILYN L BONETATI | ANAHEIM | CA | 92807 | East LA Owner Non-Occupied |
| 4146 | MARINA M SOTO | HACIENDA HEIGHTS | CA | 91745 | East LA Owner Non-Occupied |
| 4147 | MARIO & ELVIA ROBLES | MONTEBELLO | CA | 90640 | East LA Owner Non-Occupied |
| 4148 | MARIO & FRANCISCA GANDARA | POMONA | CA | 91766 | East LA Owner Non-Occupied |
| 4149 | MARIO & FRANCISCA GANDARA | PHILLIPS RANCH | CA | 91766 | East LA Owner Non-Occupied |
| 4150 | MARIO & MARIA C VERA | ROWLAND HEIGHTS | CA | 91748 | East LA Owner Non-Occupied |
| 4151 | MARIO & NORMA Y ABASCAL | HOUSTON | TX | 77064 | East LA Owner Non-Occupied |
| 4152 | MARIO & SILVIA MIRAMONTES | LOS ANGELES | CA | 90022 | East LA Owner Non-Occupied |
| 4153 | MARIO & ZORAYDA S RODRIGUEZ | LOS ANGELES | CA | 90023 | East LA Owner Non-Occupied |
| 4154 | MARIO A & CHERYL L MUNOZ | WHITTIER | CA | 90601 | East LA Owner Non-Occupied |
| 4155 | MARIO A DIAZ | WALNUT | CA | 91789 | East LA Owner Non-Occupied |
| 4156 | MARIO DEL VALLE | LOS ANGELES | CA | 90022 | East LA Owner Non-Occupied |
| 4157 | MARIO F JIMENEZ | SANTA ANA | CA | 92707 | East LA Owner Non-Occupied |
| 4158 | MARIO LEDESMA | LOS ANGELES | CA | 90022 | East LA Owner Non-Occupied |
| 4159 | MARIO LUCERO | LOS ANGELES | CA | 90063 | East LA Owner Non-Occupied |
| 4160 | MARIO MACIEL | WHITTIER | CA | 90605 | East LA Owner Non-Occupied |

Eastside Transit Corridor Phase 2 Project
March 2022 Community Meetings - Mailing List
*(Redacted mailing addresses)*

| No. | Name | City | State | Zip Code | Source |
|---|---|---|---|---|---|
| 4161 | MARIO R GALVEZ | DOWNEY | CA | 90240 | East LA Owner Non-Occupied |
| 4162 | MARIO S VIRGEN | LOS ANGELES | CA | 90022 | East LA Owner Non-Occupied |
| 4163 | MARIO VIRGEN | LOS ANGELES | CA | 90022 | East LA Owner Non-Occupied |
| 4164 | MARITZA & HERMILA LEON | LOS ANGELES | CA | 90022 | East LA Owner Non-Occupied |
| 4165 | MARITZA O SANDOVAL | MONTEBELLO | CA | 90640 | East LA Owner Non-Occupied |
| 4166 | MARJORIE A BRITTNER | GLENDALE | CA | 91207 | East LA Owner Non-Occupied |
| 4167 | MARK & MICHELLE MARTINEZ | SAN GABRIEL | CA | 91775 | East LA Owner Non-Occupied |
| 4168 | MARK A & ELIZABETH MARTINEZ | LOS ANGELES | CA | 90063 | East LA Owner Non-Occupied |
| 4169 | MARK A MALDONADO | LOS ANGELES | CA | 90022 | East LA Owner Non-Occupied |
| 4170 | MARK C & BENITA A FRANCO | CHINO | CA | 91710 | East LA Owner Non-Occupied |
| 4171 | MARK C & LILY F FRANKLIN | MONTEBELLO | CA | 90640 | East LA Owner Non-Occupied |
| 4172 | MARK HIDALGO | DIAMOND BAR | CA | 91765 | East LA Owner Non-Occupied |
| 4173 | MARK J HOLLANDER | RANCHO CUCAMONGA | CA | 91730 | East LA Owner Non-Occupied |
| 4174 | MARK P & ROSEMARY VASQUEZ | MONTEREY PARK | CA | 91755 | East LA Owner Non-Occupied |
| 4175 | MARK SORIA | YUCAIPA | CA | 92399 | East LA Owner Non-Occupied |
| 4176 | MARLENE ROMERO | MONTEBELLO | CA | 90640 | East LA Owner Non-Occupied |
| 4177 | MARTH G PENA | WEST COVINA | CA | 91791 | East LA Owner Non-Occupied |
| 4178 | MARTHA & ARMANDO VERDUGO | LOS ANGELES | CA | 90022 | East LA Owner Non-Occupied |
| 4179 | MARTHA & BRIANNA GOMEZ | LOS ANGELES | CA | 90022 | East LA Owner Non-Occupied |
| 4180 | MARTHA & BRIANNA GOMEZ | LOS ANGELES | CA | 90022 | East LA Owner Non-Occupied |
| 4181 | MARTHA A VILLALOBOS | LOS ANGELES | CA | 90022 | East LA Owner Non-Occupied |
| 4182 | MARTHA C GONZALEZ | LOS ANGELES | CA | 90026 | East LA Owner Non-Occupied |
| 4183 | MARTHA DE LA VEGA | LOS ANGELES | CA | 90022 | East LA Owner Non-Occupied |
| 4184 | MARTHA FLORES | MONTEBELLO | CA | 90640 | East LA Owner Non-Occupied |
| 4185 | MARTHA FLORES | LOS ANGELES | CA | 90022 | East LA Owner Non-Occupied |
| 4186 | MARTHA G PENA | WEST COVINA | CA | 91791 | East LA Owner Non-Occupied |
| 4187 | MARTHA L ESPELETA | COMMERCE | CA | 90022 | East LA Owner Non-Occupied |
| 4188 | MARTHA L GOMEZ | DOWNEY | CA | 90242 | East LA Owner Non-Occupied |
| 4189 | MARTHA L MORA | WEST COVINA | CA | 91790 | East LA Owner Non-Occupied |
| 4190 | MARTHA L REGALADO | LOS ANGELES | CA | 90032 | East LA Owner Non-Occupied |
| 4191 | MARTHA L STAMBUK | ALHAMBRA | CA | 91801 | East LA Owner Non-Occupied |
| 4192 | MARTHA M GONZALEZ | MONTEREY PARK | CA | 91754 | East LA Owner Non-Occupied |

Eastside Transit Corridor Phase 2 Project
March 2022 Community Meetings - Mailing List
*(Redacted mailing addresses)*

| No. | Name | City | State | Zip Code | Source |
|---|---|---|---|---|---|
| 4193 | MARTHA O ANAYA | MONTEBELLO | CA | 90640 | East LA Owner Non-Occupied |
| 4194 | MARTHA ORONA | LOS ANGELES | CA | 90040 | East LA Owner Non-Occupied |
| 4195 | MARTHA P ROMAN | EAST LOS ANGELES | CA | 90022 | East LA Owner Non-Occupied |
| 4196 | MARTHA S FULLERTON | LOS ANGELES | CA | 90022 | East LA Owner Non-Occupied |
| 4197 | MARTHA S FULLERTON | LOS ANGELES | CA | 90022 | East LA Owner Non-Occupied |
| 4198 | MARTHA V CANTU | SAN DIEGO | CA | 92126 | East LA Owner Non-Occupied |
| 4199 | MARTHA WALKER | WHITTIER | CA | 90602 | East LA Owner Non-Occupied |
| 4200 | MARTIN & BLANCA LANDEROS | MONTEBELLO | CA | 90640 | East LA Owner Non-Occupied |
| 4201 | MARTIN & ELEANOR VIDINOFF | MONTEBELLO | CA | 90640 | East LA Owner Non-Occupied |
| 4202 | MARTIN & FELICITAS RAMOS | LOS ANGELES | CA | 90022 | East LA Owner Non-Occupied |
| 4203 | MARTIN & FELICITAS RAMOS | LOS ANGELES | CA | 90040 | East LA Owner Non-Occupied |
| 4204 | MARTIN & JUAN ALVAREZ | LOS ANGELES | CA | 90022 | East LA Owner Non-Occupied |
| 4205 | MARTIN & JULEENA GONZALEZ | COVINA | CA | 91724 | East LA Owner Non-Occupied |
| 4206 | MARTIN & ROSARIO ACOSTA | LOS ANGELES | CA | 90063 | East LA Owner Non-Occupied |
| 4207 | MARTIN & SILVIA PEREZ | LOS ANGELES | CA | 90022 | East LA Owner Non-Occupied |
| 4208 | MARTIN COLIN | DOWNEY | CA | 90241 | East LA Owner Non-Occupied |
| 4209 | MARTIN HERNANDEZ | LOS ANGELES | CA | 90022 | East LA Owner Non-Occupied |
| 4210 | MARTIN R DURAN | LOS ANGELES | CA | 90022 | East LA Owner Non-Occupied |
| 4211 | MARTIN V & FELICITAS RAMOS | COMMERCE | CA | 90040 | East LA Owner Non-Occupied |
| 4212 | MARTIN VIDINOFF | MONTEBELLO | CA | 90640 | East LA Owner Non-Occupied |
| 4213 | MARTIN VILLARRUEL | COMMERCE | CA | 90022 | East LA Owner Non-Occupied |
| 4214 | MARTIN VIRAMONTES | LOS ANGELES | CA | 90063 | East LA Owner Non-Occupied |
| 4215 | MARY & MARTHA FLORES | WHITTIER | CA | 90606 | East LA Owner Non-Occupied |
| 4216 | MARY A APARICIO | BLOOMINGTON | CA | 92316 | East LA Owner Non-Occupied |
| 4217 | MARY A PEREYDA | RANCHO PALOS VERD | CA | 90275 | East LA Owner Non-Occupied |
| 4218 | MARY D HERRERA | PICO RIVERA | CA | 90660 | East LA Owner Non-Occupied |
| 4219 | MARY E WARREN | COVINA | CA | 91724 | East LA Owner Non-Occupied |
| 4220 | MARY G NUNEZ | LA HABRA | CA | 90631 | East LA Owner Non-Occupied |
| 4221 | MARY H GUTIERREZ | LOS ANGELES | CA | 90040 | East LA Owner Non-Occupied |
| 4222 | MARY L MANKA | NUEVO | CA | 92567 | East LA Owner Non-Occupied |
| 4223 | MARY L MARQUEZ | LOS ANGELES | CA | 90022 | East LA Owner Non-Occupied |
| 4224 | MARY L ROGERS | BREA | CA | 92821 | East LA Owner Non-Occupied |

| No. | Name | City | State | Zip Code | Source |
|---|---|---|---|---|---|
| 4225 | MARY L ROGERS | BREA | CA | 92821 | East LA Owner Non-Occupied |
| 4226 | MARY M PANKIEWICZ | LOS ANGELES | CA | 90022 | East LA Owner Non-Occupied |
| 4227 | MARY S KITABAYASHI | LOS ANGELES | CA | 90022 | East LA Owner Non-Occupied |
| 4228 | MARY S LOPEZ | LOS ANGELES | CA | 90022 | East LA Owner Non-Occupied |
| 4229 | MARY SOTO | LOS ANGELES | CA | 90022 | East LA Owner Non-Occupied |
| 4230 | MARY VILLASENOR | HESPERIA | CA | 92345 | East LA Owner Non-Occupied |
| 4231 | MARYLYN C OLMEDO | POMONA | CA | 91766 | East LA Owner Non-Occupied |
| 4232 | MASIS HOLDINGS LLC | BURBANK | CA | 91502 | East LA Owner Non-Occupied |
| 4233 | MASSIMO D & BERTHA A EREDI | HUNTINGTON PARK | CA | 90255 | East LA Owner Non-Occupied |
| 4234 | MATIAS A & JOSEFINA RIVERA | LOS ANGELES | CA | 90022 | East LA Owner Non-Occupied |
| 4235 | MAURICIO & ALEXA HERNANDEZ | LOS ANGELES | CA | 90022 | East LA Owner Non-Occupied |
| 4236 | MAURO & CONCEPCION LIZARRAGA | MONTEBELLO | CA | 90640 | East LA Owner Non-Occupied |
| 4237 | MAURO & VERONICA CALLEROS | WHITTIER | CA | 90606 | East LA Owner Non-Occupied |
| 4238 | MAURO M MONTIEL | LOS ANGELES | CA | 90022 | East LA Owner Non-Occupied |
| 4239 | MAW BLVD PROPERTIES LLC | LOS ANGELES | CA | 90022 | East LA Owner Non-Occupied |
| 4240 | MAYRA NAVARRO | LOS ANGELES | CA | 90042 | East LA Owner Non-Occupied |
| 4241 | MCDONALDS CORP | CHICAGO | IL | 60660 | East LA Owner Non-Occupied |
| 4242 | MCDONALDS USA LLC | COLUMBUS | OH | 43218 | East LA Owner Non-Occupied |
| 4243 | MEADE A ROBBOY | ROSEMEAD | CA | 91770 | East LA Owner Non-Occupied |
| 4244 | MEDNIK LLC | WALNUT | CA | 91789 | East LA Owner Non-Occupied |
| 4245 | MEGA SALES CORPORATION INC | GLENDALE | CA | 91206 | East LA Owner Non-Occupied |
| 4246 | MELIDA L URIBIO | LA PUENTE | CA | 91746 | East LA Owner Non-Occupied |
| 4247 | MELISSA HERNANDEZ | LOS ANGELES | CA | 90022 | East LA Owner Non-Occupied |
| 4248 | MELISSA J CENTENO | RIALTO | CA | 92376 | East LA Owner Non-Occupied |
| 4249 | MELISSA M & CAROLINE PERALTA | LOS ANGELES | CA | 90023 | East LA Owner Non-Occupied |
| 4250 | MELITON C FABIAN | LA PUENTE | CA | 91746 | East LA Owner Non-Occupied |
| 4251 | MENDEZ PROPERTIES LLC | LOS ANGELES | CA | 90001 | East LA Owner Non-Occupied |
| 4252 | MENG HSIUNG LEE | HACIENDA HEIGHTS | CA | 91745 | East LA Owner Non-Occupied |
| 4253 | MENGYI LIN | NORTHRIDGE | CA | 91324 | East LA Owner Non-Occupied |
| 4254 | MERCEDES B LOPEZ | WHITTIER | CA | 90606 | East LA Owner Non-Occupied |
| 4255 | MERCEDES CARVAJAL | LOS ANGELES | CA | 90063 | East LA Owner Non-Occupied |
| 4256 | MERCEDES NAVARRO | MONTEBELLO | CA | 90640 | East LA Owner Non-Occupied |

Eastside Transit Corridor Phase 2 Project
March 2022 Community Meetings - Mailing List
*(Redacted mailing addresses)*

| No. | Name | City | State | Zip Code | Source |
|---|---|---|---|---|---|
| 4257 | MERCEDES SEDANO | CORONA | CA | 92883 | East LA Owner Non-Occupied |
| 4258 | MERCY VELASQUEZ | LOS ANGELES | CA | 90022 | East LA Owner Non-Occupied |
| 4259 | METOR FINANCE | APPLE VALLEY | CA | 92307 | East LA Owner Non-Occupied |
| 4260 | METRO INVESTMENT GROUP LLC | BEVERLY HILLS | CA | 90211 | East LA Owner Non-Occupied |
| 4261 | MEXICAN EVANGELICAL MEMORIAL CHURCH INC | LOS ANGELES | CA | 90022 | East LA Owner Non-Occupied |
| 4262 | MEXICO TACOS | LOS ANGELES | CA | 90022 | East LA Owner Non-Occupied |
| 4263 | MIA AND EMASA MANAGEMENT LLC | LA VERNE | CA | 91750 | East LA Owner Non-Occupied |
| 4264 | MIAMIA LLC | LOS ANGELES | CA | 90063 | East LA Owner Non-Occupied |
| 4265 | MICHAEL & ARLENE SANCHEZ | LOS ANGELES | CA | 90022 | East LA Owner Non-Occupied |
| 4266 | MICHAEL A ABEYTA | WHITTIER | CA | 90602 | East LA Owner Non-Occupied |
| 4267 | MICHAEL A CORRAL | COVINA | CA | 91722 | East LA Owner Non-Occupied |
| 4268 | MICHAEL A JONES | LOS ANGELES | CA | 90022 | East LA Owner Non-Occupied |
| 4269 | MICHAEL A RETA | LOS ANGELES | CA | 90022 | East LA Owner Non-Occupied |
| 4270 | MICHAEL A SANCHEZ | DOWNEY | CA | 90241 | East LA Owner Non-Occupied |
| 4271 | MICHAEL A TRUJILLO | PICO RIVERA | CA | 90660 | East LA Owner Non-Occupied |
| 4272 | MICHAEL CHEKIAN | LOS ANGELES | CA | 90071 | East LA Owner Non-Occupied |
| 4273 | MICHAEL FINKEL | LOS ANGELES | CA | 90024 | East LA Owner Non-Occupied |
| 4274 | MICHAEL J & MARIA L GAMET | LA HABRA | CA | 90631 | East LA Owner Non-Occupied |
| 4275 | MICHAEL J & MARIA L GAMET | LA HABRA | CA | 90631 | East LA Owner Non-Occupied |
| 4276 | MICHAEL J & SILVIA GUZMAN | BURBANK | CA | 91506 | East LA Owner Non-Occupied |
| 4277 | MICHAEL J WILTZ | WHITTIER | CA | 90601 | East LA Owner Non-Occupied |
| 4278 | MICHAEL MARTINEZ | LOS ANGELES | CA | 90022 | East LA Owner Non-Occupied |
| 4279 | MICHAEL R HERNANDEZ | FULLERTON | CA | 92838 | East LA Owner Non-Occupied |
| 4280 | MICHELE L CHAVEZ | PICO RIVERA | CA | 90660 | East LA Owner Non-Occupied |
| 4281 | MICHELLE G LEBLANC | WHITTIER | CA | 90602 | East LA Owner Non-Occupied |
| 4282 | MICHELLE LEBLANC | WHITTIER | CA | 90602 | East LA Owner Non-Occupied |
| 4283 | MICHIE PARTNERSHIP GENERAL PARTNERSHIP | WHITTIER | CA | 90608 | East LA Owner Non-Occupied |
| 4284 | MIGUEL & AURORA RODRIGUEZ | LOS ANGELES | CA | 90023 | East LA Owner Non-Occupied |
| 4285 | MIGUEL & BLANCA BRISENO | EL MONTE | CA | 91732 | East LA Owner Non-Occupied |
| 4286 | MIGUEL & ELIDA GONZALEZ | LOS ANGELES | CA | 90022 | East LA Owner Non-Occupied |
| 4287 | MIGUEL & ELOISA TEJEDA | LOS ANGELES | CA | 90022 | East LA Owner Non-Occupied |
| 4288 | MIGUEL & GEORGE P DELGADO | BELL | CA | 90201 | East LA Owner Non-Occupied |

Eastside Transit Corridor Phase 2 Project
March 2022 Community Meetings - Mailing List
*(Redacted mailing addresses)*

| No. | Name | City | State | Zip Code | Source |
|---|---|---|---|---|---|
| 4289 | MIGUEL & IMELDA MUNOZ | LAS VEGAS | NV | 89110 | East LA Owner Non-Occupied |
| 4290 | MIGUEL & LIDUVINA GUERRA | MONTEBELLO | CA | 90640 | East LA Owner Non-Occupied |
| 4291 | MIGUEL & MARIA G GONZALEZ | LOS ANGELES | CA | 90022 | East LA Owner Non-Occupied |
| 4292 | MIGUEL & MARIA GONZALEZ | LOS ANGELES | CA | 90022 | East LA Owner Non-Occupied |
| 4293 | MIGUEL & MARTHA C RAMIREZ | NORWALK | CA | 90650 | East LA Owner Non-Occupied |
| 4294 | MIGUEL & NICOLASA LARES | LOS ANGELES | CA | 90022 | East LA Owner Non-Occupied |
| 4295 | MIGUEL & REYNA RIVERA | MONTEBELLO | CA | 90640 | East LA Owner Non-Occupied |
| 4296 | MIGUEL & ZENAIDA RAMIREZ | LOS ANGELES | CA | 90022 | East LA Owner Non-Occupied |
| 4297 | MIGUEL A & CARMEN MENDOZA | LOS ANGELES | CA | 90022 | East LA Owner Non-Occupied |
| 4298 | MIGUEL A & IMELDA GARCIA | LOS ANGELES | CA | 90022 | East LA Owner Non-Occupied |
| 4299 | MIGUEL A & LAURA E MACHUCA | ROSEMEAD | CA | 91770 | East LA Owner Non-Occupied |
| 4300 | MIGUEL A & MARIA J MUNOZ | FONTANA | CA | 92336 | East LA Owner Non-Occupied |
| 4301 | MIGUEL A & SARA Z MONTANO | ALTADENA | CA | 91001 | East LA Owner Non-Occupied |
| 4302 | MIGUEL A PEREZ | LOS ANGELES | CA | 90022 | East LA Owner Non-Occupied |
| 4303 | MIGUEL A VALDEZ | WHITTIER | CA | 90601 | East LA Owner Non-Occupied |
| 4304 | MIGUEL A VEGA | LOS ANGELES | CA | 90022 | East LA Owner Non-Occupied |
| 4305 | MIGUEL AGUILAR | LAKEWOOD | CA | 90713 | East LA Owner Non-Occupied |
| 4306 | MIGUEL C AGUILERA | WHITTIER | CA | 90601 | East LA Owner Non-Occupied |
| 4307 | MIGUEL CRUZ | HACIENDA HEIGHTS | CA | 91745 | East LA Owner Non-Occupied |
| 4308 | MIGUEL E RODRIGUEZ | WHITTIER | CA | 90605 | East LA Owner Non-Occupied |
| 4309 | MIGUEL ENRIQUEZ | LOS ANGELES | CA | 90022 | East LA Owner Non-Occupied |
| 4310 | MIGUEL FRAUSTO | WEST COVINA | CA | 91791 | East LA Owner Non-Occupied |
| 4311 | MIGUEL GARCIA | MONTEBELLO | CA | 90640 | East LA Owner Non-Occupied |
| 4312 | MIGUEL H & BLANCA E RUIZ | WHITTIER | CA | 90604 | East LA Owner Non-Occupied |
| 4313 | MIGUEL HIDALGO | LOS ANGELES | CA | 90023 | East LA Owner Non-Occupied |
| 4314 | MIGUEL MORA | WALNUT | CA | 91789 | East LA Owner Non-Occupied |
| 4315 | MIGUEL S & LAURA P ACEVES | DOWNEY | CA | 90240 | East LA Owner Non-Occupied |
| 4316 | MIGUEL V & EVA OLMEDA | DOWNEY | CA | 90239 | East LA Owner Non-Occupied |
| 4317 | MIKE & LIDUVINA GUERRA | MONTEBELLO | CA | 90640 | East LA Owner Non-Occupied |
| 4318 | MIKE & ROSEMARY G MIRANDA | WHITTIER | CA | 90601 | East LA Owner Non-Occupied |
| 4319 | MIKE MADRID | LOS ANGELES | CA | 90022 | East LA Owner Non-Occupied |
| 4320 | MILEVA MLADENOVICH | WHITTIER | CA | 90601 | East LA Owner Non-Occupied |

| No. | Name | City | State | Zip Code | Source |
|---|---|---|---|---|---|
| 4321 | MILLER MILLING COMPANY LLC | MINNEAPOLIS | MN | 55439 | East LA Owner Non-Occupied |
| 4322 | MILTON GUTIERREZ | LOS ANGELES | CA | 90033 | East LA Owner Non-Occupied |
| 4323 | MIN K & DEBBIE H LEE | IRVINE | CA | 92620 | East LA Owner Non-Occupied |
| 4324 | MING YU | SAN GABRIEL | CA | 91776 | East LA Owner Non-Occupied |
| 4325 | MING YU LIN | SAN GABRIEL | CA | 91776 | East LA Owner Non-Occupied |
| 4326 | MINSOO INVESTMENT LLC | LOS ANGELES | CA | 90010 | East LA Owner Non-Occupied |
| 4327 | MIRELLA C FLORES | LOS ANGELES | CA | 90022 | East LA Owner Non-Occupied |
| 4328 | MISAEL & OLGA R VASQUEZ | DOWNEY | CA | 90240 | East LA Owner Non-Occupied |
| 4329 | MISAO YAMAMOTO | LOS ANGELES | CA | 90022 | East LA Owner Non-Occupied |
| 4330 | MISHPUCHA PROPERTIES LLC | COMMERCE | CA | 90040 | East LA Owner Non-Occupied |
| 4331 | MJG PARTNERSHIP | COVINA | CA | 91723 | East LA Owner Non-Occupied |
| 4332 | MNG PROPERTIES LLC | SUN VALLEY | CA | 91352 | East LA Owner Non-Occupied |
| 4333 | MODESTO & MARIA L INFANTE | MONTEBELLO | CA | 90640 | East LA Owner Non-Occupied |
| 4334 | MOHAMMAD R AFKHAMNEJAD | LOS ANGELES | CA | 90041 | East LA Owner Non-Occupied |
| 4335 | MOHAMMAD R AFKHAMNEJAD | LOS ANGELES | CA | 90041 | East LA Owner Non-Occupied |
| 4336 | MOISES & DOMITILA SANTOS | ARTESIA | CA | 90701 | East LA Owner Non-Occupied |
| 4337 | MOISES & JOSEFINA VELEZ | MONTEBELLO | CA | 90640 | East LA Owner Non-Occupied |
| 4338 | MOISES & OTILIA SANDOVAL | LOS ANGELES | CA | 90022 | East LA Owner Non-Occupied |
| 4339 | MOISES E ORTEGA | LOS ANGELES | CA | 90033 | East LA Owner Non-Occupied |
| 4340 | MOISES G & GABRIELA MARQUEZ | MONTEBELLO | CA | 90640 | East LA Owner Non-Occupied |
| 4341 | MOISES R ZEPEDA | WHITTIER | CA | 90601 | East LA Owner Non-Occupied |
| 4342 | MOLINA INVESTMENT INC | LOS ANGELES | CA | 90022 | East LA Owner Non-Occupied |
| 4343 | MOLINA INVESTMENTS INC | LOS ANGELES | CA | 90022 | East LA Owner Non-Occupied |
| 4344 | MONA T GONZALES | MONTEREY PARK | CA | 91755 | East LA Owner Non-Occupied |
| 4345 | MONET E LOUBET | ROWLAND HEIGHTS | CA | 91748 | East LA Owner Non-Occupied |
| 4346 | MONICA HIDALGO | LOS ANGELES | CA | 90022 | East LA Owner Non-Occupied |
| 4347 | MONICA R LAZO | SAN DIMAS | CA | 91773 | East LA Owner Non-Occupied |
| 4348 | MONTAGE CAPITAL GROUP LLC | BEVERLY HILLS | CA | 90212 | East LA Owner Non-Occupied |
| 4349 | MOONVIEW PROPERTIES LLC | FULLERTON | CA | 92833 | East LA Owner Non-Occupied |
| 4350 | MOONWOOD & YUJIN SOONOK HA | LA CANADA | CA | 91011 | East LA Owner Non-Occupied |
| 4351 | MORA ROBERTO M CO TR | LOS ANGELES | CA | 90022 | East LA Owner Non-Occupied |
| 4352 | MORGAN PICKS TWO LLC | TORRANCE | CA | 90501 | East LA Owner Non-Occupied |

Eastside Transit Corridor Phase 2 Project
March 2022 Community Meetings - Mailing List
*(Redacted mailing addresses)*

| No. | Name | City | State | Zip Code | Source |
|---|---|---|---|---|---|
| 4353 | MORTON LA KRETZ | LOS ANGELES | CA | 90028 | East LA Owner Non-Occupied |
| 4354 | MOYI & JING L CHANG | ALHAMBRA | CA | 91802 | East LA Owner Non-Occupied |
| 4355 | MRV FAMILY LIMITED PTNSHP | LAS VEGAS | NV | 89102 | East LA Owner Non-Occupied |
| 4356 | MS AND NC INVESTMENTS LLC | GARDEN GROVE | CA | 92842 | East LA Owner Non-Occupied |
| 4357 | MUKAI MARAVILLA LLC | LOS ANGELES | CA | 90022 | East LA Owner Non-Occupied |
| 4358 | MUKAI MARAVILLA LLC | LOS ANGELES | CA | 90022 | East LA Owner Non-Occupied |
| 4359 | MUKAI MARAVILLA PROPERTIES LLC | LOS ANGELES | CA | 90022 | East LA Owner Non-Occupied |
| 4360 | MUSCLEWOOD PROPERTY INV LLC | DOWNEY | CA | 90240 | East LA Owner Non-Occupied |
| 4361 | MVDSH LLC | LOS ANGELES | CA | 90022 | East LA Owner Non-Occupied |
| 4362 | MVDSH LLC | LOS ANGELES | CA | 90035 | East LA Owner Non-Occupied |
| 4363 | MY HOME MI CASA LLC | LOS ANGELES | CA | 90017 | East LA Owner Non-Occupied |
| 4364 | MYERS DONALD CO TR | ANAHEIM | CA | 92806 | East LA Owner Non-Occupied |
| 4365 | MYRNA A & FRANK M GONZALEZ | MONTEBELLO | CA | 90640 | East LA Owner Non-Occupied |
| 4366 | NAASON JOAQUIN | LOS ANGELES | CA | 90022 | East LA Owner Non-Occupied |
| 4367 | NAASON JOAQUIN | LOS ANGELES | CA | 90022 | East LA Owner Non-Occupied |
| 4368 | NAASON M JOAQUIN | LOS ANGELES | CA | 90022 | East LA Owner Non-Occupied |
| 4369 | NANCY B PEREZ | ALISO VIEJO | CA | 92656 | East LA Owner Non-Occupied |
| 4370 | NANCY CADENA PEREZ | MONTEBELLO | CA | 90640 | East LA Owner Non-Occupied |
| 4371 | NANCY CEDILLOS | MONTEBELLO | CA | 90640 | East LA Owner Non-Occupied |
| 4372 | NANCY G RAMIREZ | LOS ANGELES | CA | 90022 | East LA Owner Non-Occupied |
| 4373 | NANCY J THOLEN | CAMBRIA | CA | 93428 | East LA Owner Non-Occupied |
| 4374 | NANCY VALDEZ | COMMERCE | CA | 90040 | East LA Owner Non-Occupied |
| 4375 | NANCY ZACATEMCO | LOS ANGELES | CA | 90022 | East LA Owner Non-Occupied |
| 4376 | NAOMI NAGAHAMA | MONTEBELLO | CA | 90640 | East LA Owner Non-Occupied |
| 4377 | NARCIZO E REAZA | ALHAMBRA | CA | 91803 | East LA Owner Non-Occupied |
| 4378 | NARONG THAMMASUCKDI | HIGHLAND PARK | CA | 90042 | East LA Owner Non-Occupied |
| 4379 | NASSIM & MARIE HANNA | PASADENA | CA | 91105 | East LA Owner Non-Occupied |
| 4380 | NASSTAJJIA MARTELL | LOS ANGELES | CA | 90032 | East LA Owner Non-Occupied |
| 4381 | NATALIE & GERARDO C MUNOZ | MONTEBELLO | CA | 90640 | East LA Owner Non-Occupied |
| 4382 | NATALIE F MEZA | LOS ANGELES | CA | 90022 | East LA Owner Non-Occupied |
| 4383 | NATALY ARREOLA | MONTEREY PARK | CA | 91754 | East LA Owner Non-Occupied |
| 4384 | NATALY TELLES | LOS ANGELES | CA | 90022 | East LA Owner Non-Occupied |

Eastside Transit Corridor Phase 2 Project
March 2022 Community Meetings - Mailing List
*(Redacted mailing addresses)*

| No. | Name | City | State | Zip Code | Source |
|---|---|---|---|---|---|
| 4385 | NATIVIDAD & MARIA E SOTO | ONTARIO | CA | 91762 | East LA Owner Non-Occupied |
| 4386 | NATIVIDAD GUEVARA MARTINEZ | SOUTH GATE | CA | 90280 | East LA Owner Non-Occupied |
| 4387 | NATIVIDAD S NUNEZ | MONTEREY PARK | CA | 91754 | East LA Owner Non-Occupied |
| 4388 | NAYELL Y SOTELO | LOS ANGELES | CA | 90022 | East LA Owner Non-Occupied |
| 4389 | NEFI C & ANNA M NAVARRO | ALHAMBRA | CA | 91803 | East LA Owner Non-Occupied |
| 4390 | NEFI C NAVARRO | ALHAMBRA | CA | 91803 | East LA Owner Non-Occupied |
| 4391 | NELLIE V BRAVO | MONTEREY PARK | CA | 91754 | East LA Owner Non-Occupied |
| 4392 | NELLIE Y PORRAS | LOS ANGELES | CA | 90022 | East LA Owner Non-Occupied |
| 4393 | NELLY & CARLOS SOTO | MONTEBELLO | CA | 90640 | East LA Owner Non-Occupied |
| 4394 | NELSON ESCOBAR | LOS ANGELES | CA | 90022 | East LA Owner Non-Occupied |
| 4395 | NELSON W & HELEN L QUAN | MONTEREY PARK | CA | 91754 | East LA Owner Non-Occupied |
| 4396 | NEMER S SALEH | BELL GARDENS | CA | 90201 | East LA Owner Non-Occupied |
| 4397 | NEMESIO CARABALLO | QUEEN CREEK | AZ | 85142 | East LA Owner Non-Occupied |
| 4398 | NEMORIO ALVAREZ TOSTADO | LOS ANGELES | CA | 90022 | East LA Owner Non-Occupied |
| 4399 | NEPOMUCENO V VIZCARRA | WHITTIER | CA | 90606 | East LA Owner Non-Occupied |
| 4400 | NEPOMUCENO VIZCARRA | WHITTIER | CA | 90606 | East LA Owner Non-Occupied |
| 4401 | NERISA M YOUNG | ROWLAND HEIGHTS | CA | 91748 | East LA Owner Non-Occupied |
| 4402 | NEW SEASON COMMERCIAL LLC | YORBA LINDA | CA | 92887 | East LA Owner Non-Occupied |
| 4403 | NEW SEASON LLC | YORBA LINDA | CA | 92887 | East LA Owner Non-Occupied |
| 4404 | NFT REAL ESTATE LLC | HUNTINGTON PARK | CA | 90255 | East LA Owner Non-Occupied |
| 4405 | NI HI SU TRUST | MONTEREY PARK | CA | 91754 | East LA Owner Non-Occupied |
| 4406 | NICHOLAS VERDUGO | COSTA MESA | CA | 92627 | East LA Owner Non-Occupied |
| 4407 | NICK & EMMA G KLIMENKO | PICO RIVERA | CA | 90660 | East LA Owner Non-Occupied |
| 4408 | NICK & GEORGIA KADES | MONTEBELLO | CA | 90640 | East LA Owner Non-Occupied |
| 4409 | NICK AND CHRIS REAL ESTATE INVESTMENTS LLC | TUJUNGA | CA | 91042 | East LA Owner Non-Occupied |
| 4410 | NICK PROPERTIES LLC | LOS ANGELES | CA | 90024 | East LA Owner Non-Occupied |
| 4411 | NICOLAS & CONCEPCION MACIEL | LOS ANGELES | CA | 90022 | East LA Owner Non-Occupied |
| 4412 | NICOLAS & MARIA B IRISARRI | MONTEBELLO | CA | 90640 | East LA Owner Non-Occupied |
| 4413 | NICOLAS & MARIA R LOPEZ | MONTEREY PARK | CA | 91755 | East LA Owner Non-Occupied |
| 4414 | NICOLAS MACIEL | LOS ANGELES | CA | 90022 | East LA Owner Non-Occupied |
| 4415 | NICOLAS Z AISPURO | LOS ANGELES | CA | 90022 | East LA Owner Non-Occupied |
| 4416 | NICOLAUS G ROSETE | LOS ANGELES | CA | 90022 | East LA Owner Non-Occupied |

Eastside Transit Corridor Phase 2 Project
March 2022 Community Meetings - Mailing List
*(Redacted mailing addresses)*

| No. | Name | City | State | Zip Code | Source |
|---|---|---|---|---|---|
| 4417 | NICOLE F RENAUD | VENICE | CA | 90291 | East LA Owner Non-Occupied |
| 4418 | NOAH FLOM | SEAL BEACH | CA | 90740 | East LA Owner Non-Occupied |
| 4419 | NOAH INVESTMENT LLC | SAN MARINO | CA | 91108 | East LA Owner Non-Occupied |
| 4420 | NOAH INVESTMENT LLC | DIAMOND BAR | CA | 91765 | East LA Owner Non-Occupied |
| 4421 | NOELIA GOMEZ | DOWNEY | CA | 90242 | East LA Owner Non-Occupied |
| 4422 | NOEMI GUTIERREZ | PALMDALE | CA | 93550 | East LA Owner Non-Occupied |
| 4423 | NORA A SUESOFF | LOS ANGELES | CA | 90022 | East LA Owner Non-Occupied |
| 4424 | NORBERTO JIMENEZ | LOS ANGELES | CA | 90022 | East LA Owner Non-Occupied |
| 4425 | NORHTSIDE PROPERTIES LLC | LOS ANGELES | CA | 90022 | East LA Owner Non-Occupied |
| 4426 | NORMA GREBE | MONTEBELLO | CA | 90640 | East LA Owner Non-Occupied |
| 4427 | NORMA J MILLIGAN | LOS ANGELES | CA | 90022 | East LA Owner Non-Occupied |
| 4428 | NORMA JAHCHAN | FULLERTON | CA | 92835 | East LA Owner Non-Occupied |
| 4429 | NORMA L FINLEY | TEMPLE CITY | CA | 91780 | East LA Owner Non-Occupied |
| 4430 | NORMA MUNOZ | LOS ANGELES | CA | 90022 | East LA Owner Non-Occupied |
| 4431 | NORMA PERALTA | CHINO HILLS | CA | 91709 | East LA Owner Non-Occupied |
| 4432 | NORMA RIOS | ARLINGTON | TX | 76016 | East LA Owner Non-Occupied |
| 4433 | NORTH FORD PROPERTIES LLC | NORTH HOLLYWOOD | CA | 91601 | East LA Owner Non-Occupied |
| 4434 | NORTH FORD PROPERTIES LLC | LOS ANGELES | CA | 90022 | East LA Owner Non-Occupied |
| 4435 | NORTHSIDE PROPERTIES LLC | SAN GABRIEL | CA | 91778 | East LA Owner Non-Occupied |
| 4436 | NOVEL HOLDINGS LLC | LOS ANGELES | CA | 90024 | East LA Owner Non-Occupied |
| 4437 | NUMBERS 14 ESTATES LLC | DOWNEY | CA | 90241 | East LA Owner Non-Occupied |
| 4438 | OFELIA R ARELLANO | PASADENA | CA | 91107 | East LA Owner Non-Occupied |
| 4439 | OGANES IKSADZHYAN | MONTEBELLO | CA | 90640 | East LA Owner Non-Occupied |
| 4440 | OGIDA O KIRAKOSSIAN | MONTEBELLO | CA | 90640 | East LA Owner Non-Occupied |
| 4441 | OLD ROMANSKI CHURCH | LA HABRA | CA | 90631 | East LA Owner Non-Occupied |
| 4442 | OLEGARIO HERNANDEZ | LOS ANGELES | CA | 90022 | East LA Owner Non-Occupied |
| 4443 | OLEGARIO L PENA | EAST LOS ANGELES | CA | 90022 | East LA Owner Non-Occupied |
| 4444 | OLGA CASTILLO | LOS ANGELES | CA | 90022 | East LA Owner Non-Occupied |
| 4445 | OLGA KROITOR | LOS ANGELES | CA | 90029 | East LA Owner Non-Occupied |
| 4446 | OLGA RAMIREZ | LOS ANGELES | CA | 90022 | East LA Owner Non-Occupied |
| 4447 | OLHA HRYHORYAN | LOS ANGELES | CA | 90022 | East LA Owner Non-Occupied |
| 4448 | OLIBERTO C & ANA V MENDOZA | COMMERCE | CA | 90040 | East LA Owner Non-Occupied |

Eastside Transit Corridor Phase 2 Project
March 2022 Community Meetings - Mailing List
*(Redacted mailing addresses)*

| No. | Name | City | State | Zip Code | Source |
|---|---|---|---|---|---|
| 4449 | OLIVERIO REYES | WHITTIER | CA | 90602 | East LA Owner Non-Occupied |
| 4450 | OLIVERTO C & ANA V MENDOZA | LOS ANGELES | CA | 90040 | East LA Owner Non-Occupied |
| 4451 | OLIVIA DE LA TORRE | LOS ANGELES | CA | 90022 | East LA Owner Non-Occupied |
| 4452 | OLIVIA JIMENEZ BOWMAN | LOS ANGELES | CA | 90022 | East LA Owner Non-Occupied |
| 4453 | OLIVIA LUBENSKY | MONTEBELLO | CA | 90640 | East LA Owner Non-Occupied |
| 4454 | OMAR GARCIA | COMMERCE | CA | 90022 | East LA Owner Non-Occupied |
| 4455 | ON TILT HOLDINGS LLC | LOS ANGELES | CA | 90048 | East LA Owner Non-Occupied |
| 4456 | ONE MSO INC | PASADENA | CA | 91107 | East LA Owner Non-Occupied |
| 4457 | ONE WEST LLC | BEVERLY HILLS | CA | 90213 | East LA Owner Non-Occupied |
| 4458 | OP GROUP LLC | FULLERTON | CA | 92833 | East LA Owner Non-Occupied |
| 4459 | OPT WHITTIER FORD LLC | GREENWOOD VILLAGE | CO | 80111 | East LA Owner Non-Occupied |
| 4460 | ORTEGA SERVANDO CO TR | LOS ANGELES | CA | 90022 | East LA Owner Non-Occupied |
| 4461 | ORTIZ GUADALUPE T DECD EST OF | WHITTIER | CA | 90602 | East LA Owner Non-Occupied |
| 4462 | OSCAR & DOLORES GOMEZ | LOS ANGELES | CA | 90040 | East LA Owner Non-Occupied |
| 4463 | OSCAR & ROSA I VARGAS | MONTEREY PARK | CA | 91754 | East LA Owner Non-Occupied |
| 4464 | OSCAR A & CRISTINA M SOLIS | POMONA | CA | 91766 | East LA Owner Non-Occupied |
| 4465 | OSCAR A GAMEZ | MONTEBELLO | CA | 90640 | East LA Owner Non-Occupied |
| 4466 | OSCAR D & MARTHA V ULLOA | MONTEBELLO | CA | 90640 | East LA Owner Non-Occupied |
| 4467 | OSCAR GOMEZ | LOS ANGELES | CA | 90022 | East LA Owner Non-Occupied |
| 4468 | OSCAR JIMENEZ | ANAHEIM | CA | 92807 | East LA Owner Non-Occupied |
| 4469 | OSCAR MACIAS | LOS ANGELES | CA | 90022 | East LA Owner Non-Occupied |
| 4470 | OSCAR S GOMEZ | LOS ANGELES | CA | 90022 | East LA Owner Non-Occupied |
| 4471 | OSCAR V & ANITA TORRES | RIVERSIDE | CA | 92503 | East LA Owner Non-Occupied |
| 4472 | OSCAR W & ELIZA M LAU | ROSEMEAD | CA | 91770 | East LA Owner Non-Occupied |
| 4473 | OSSAMA & HALA GHEBRIAL | CHATSWORTH | CA | 91311 | East LA Owner Non-Occupied |
| 4474 | OSVALDO & MICHAEL ALVARADO | LOS ANGELES | CA | 90022 | East LA Owner Non-Occupied |
| 4475 | OSVALDO E & AMALIA E DIAZ | CHINO HILLS | CA | 91709 | East LA Owner Non-Occupied |
| 4476 | OSVALDO G DELGADILLO | MONTEBELLO | CA | 90640 | East LA Owner Non-Occupied |
| 4477 | OSVALDO SOSA | LOS ANGELES | CA | 90022 | East LA Owner Non-Occupied |
| 4478 | OSWALD ELIZONDO | MONTEBELLO | CA | 90640 | East LA Owner Non-Occupied |
| 4479 | OUR HOME HOLDINGS LLC | WHITTIER | CA | 90603 | East LA Owner Non-Occupied |
| 4480 | OUSSAMA NAHOULI | POMONA | CA | 91767 | East LA Owner Non-Occupied |

| No. | Name | City | State | Zip Code | Source |
|---|---|---|---|---|---|
| 4481 | OUTDOOR SYSTEMS INC | LOS ANGELES | CA | 90031 | East LA Owner Non-Occupied |
| 4482 | PABLO & GLORIA RAYA | PERRIS | CA | 92571 | East LA Owner Non-Occupied |
| 4483 | PABLO E VALENZUELA | SOUTH PASADENA | CA | 91031 | East LA Owner Non-Occupied |
| 4484 | PABLO S HERNANDEZ | LOS ANGELES | CA | 90022 | East LA Owner Non-Occupied |
| 4485 | PABLO VARGAS | PICO RIVERA | CA | 90660 | East LA Owner Non-Occupied |
| 4486 | PACIFIC CAPITAL LLC | BEVERLY HILLS | CA | 90209 | East LA Owner Non-Occupied |
| 4487 | PACIFIC CESAR LLC | LOS ANGELES | CA | 90058 | East LA Owner Non-Occupied |
| 4488 | PALM PLAZA INVESTMENTS LLC | DALLAS | TX | 75221 | East LA Owner Non-Occupied |
| 4489 | PAMELA GUILLEN | WALNUT CREEK | CA | 94598 | East LA Owner Non-Occupied |
| 4490 | PANTALEON GARCIA | LOS ANGELES | CA | 90022 | East LA Owner Non-Occupied |
| 4491 | PARAMJIT S & HARJINDER K NIJJAR | RANCHO CUCAMONGA | CA | 91701 | East LA Owner Non-Occupied |
| 4492 | PARI PATEL LLC | GLENDALE | CA | 91204 | East LA Owner Non-Occupied |
| 4493 | PARRA INVESTMENT ENTERPRISES LLC | LOS ANGELES | CA | 90063 | East LA Owner Non-Occupied |
| 4494 | PARWINDER SINGH | ROSEMEAD | CA | 91770 | East LA Owner Non-Occupied |
| 4495 | PASCUAL & JOSEFINA DIAZ | OCEANSIDE | CA | 92056 | East LA Owner Non-Occupied |
| 4496 | PASEO DE LA REFORMA LLC | GLENDALE | CA | 91208 | East LA Owner Non-Occupied |
| 4497 | PATRICIA & OSCAR A MELENDEZ | COMMERCE | CA | 90022 | East LA Owner Non-Occupied |
| 4498 | PATRICIA A CERVANTES | COVINA | CA | 91723 | East LA Owner Non-Occupied |
| 4499 | PATRICIA A LEYVA | LA MIRADA | CA | 90638 | East LA Owner Non-Occupied |
| 4500 | PATRICIA A MUNOZ | LOS ANGELES | CA | 90022 | East LA Owner Non-Occupied |
| 4501 | PATRICIA A RAMIREZ | WHITTIER | CA | 90606 | East LA Owner Non-Occupied |
| 4502 | PATRICIA FONSECA | MONTEREY PARK | CA | 91754 | East LA Owner Non-Occupied |
| 4503 | PATRICIA FONSECA | WHITTIER | CA | 90602 | East LA Owner Non-Occupied |
| 4504 | PATRICIA GOMEZ | LAS VEGAS | NV | 89110 | East LA Owner Non-Occupied |
| 4505 | PATRICIA KASABABIAN | WHITTIER | CA | 90603 | East LA Owner Non-Occupied |
| 4506 | PATRICIA LOVERDE | SAN JUAN CAPISTRA | CA | 92675 | East LA Owner Non-Occupied |
| 4507 | PATRICIA M RAMOS | TEMECULA | CA | 92591 | East LA Owner Non-Occupied |
| 4508 | PATRICIA MEDINA HERNANDEZ | LOS ANGELES | CA | 90022 | East LA Owner Non-Occupied |
| 4509 | PATRICIA TIBURCIO | WILSONVILLE | OR | 97070 | East LA Owner Non-Occupied |
| 4510 | PATRICIA W MILLER | ANAHEIM | CA | 92801 | East LA Owner Non-Occupied |
| 4511 | PATRICK GAMEZ | LOS ANGELES | CA | 90022 | East LA Owner Non-Occupied |
| 4512 | PATRICK R ENG | FULLERTON | CA | 92835 | East LA Owner Non-Occupied |

| No. | Name | City | State | Zip Code | Source |
|---|---|---|---|---|---|
| 4513 | PATRICK W & BRENDA C TAM | HACIENDA HEIGHTS | CA | 91745 | East LA Owner Non-Occupied |
| 4514 | PAUL & MARY CHENG | ARCADIA | CA | 91006 | East LA Owner Non-Occupied |
| 4515 | PAUL & MICHELLE KAPLAN | AGOURA HILLS | CA | 91301 | East LA Owner Non-Occupied |
| 4516 | PAUL A & ROSITA I GAYTAN | LOS ANGELES | CA | 90022 | East LA Owner Non-Occupied |
| 4517 | PAUL A VAZQUEZ | VICTORVILLE | CA | 92394 | East LA Owner Non-Occupied |
| 4518 | PAUL ALVARADO | LA PUENTE | CA | 91746 | East LA Owner Non-Occupied |
| 4519 | PAUL D JONES | HACIENDA HEIGHTS | CA | 91745 | East LA Owner Non-Occupied |
| 4520 | PAUL GRIGORUK | YORBA LINDA | CA | 92886 | East LA Owner Non-Occupied |
| 4521 | PAUL L & MICHELLE D KAPLAN | LOS ANGELES | CA | 90022 | East LA Owner Non-Occupied |
| 4522 | PAUL R & SHIRLEY R COMON | REDONDO BEACH | CA | 90277 | East LA Owner Non-Occupied |
| 4523 | PAULA E & LORENZO RAMIREZ | LOS ANGELES | CA | 90023 | East LA Owner Non-Occupied |
| 4524 | PAULA T LOPEZ | LOS ANGELES | CA | 90022 | East LA Owner Non-Occupied |
| 4525 | PAULINE M BENAVIDES | PICO RIVERA | CA | 90660 | East LA Owner Non-Occupied |
| 4526 | PAULINE T CHUI | MONTEREY PARK | CA | 91754 | East LA Owner Non-Occupied |
| 4527 | PAULINO & MARIA M SANTOYO | MONTEBELLO | CA | 90640 | East LA Owner Non-Occupied |
| 4528 | PEDRO & BASILIA BANUELOS | LOS ANGELES | CA | 90063 | East LA Owner Non-Occupied |
| 4529 | PEDRO & ILLIANA PANTOJA | CITY OF INDUSTRY | CA | 91715 | East LA Owner Non-Occupied |
| 4530 | PEDRO & JESUS JACOBO | MONTEBELLO | CA | 90640 | East LA Owner Non-Occupied |
| 4531 | PEDRO & MARIA CASTELLON | WILDOMAR | CA | 92595 | East LA Owner Non-Occupied |
| 4532 | PEDRO & MERCEDES LOPEZ | ARCADIA | CA | 91006 | East LA Owner Non-Occupied |
| 4533 | PEDRO & ROSARIO SERRANO | DOWNEY | CA | 90241 | East LA Owner Non-Occupied |
| 4534 | PEDRO & YOLANDA ZENTENO | SANTA ROSA | CA | 95403 | East LA Owner Non-Occupied |
| 4535 | PEDRO A & ATHALIA L LOPEZ | LOS ANGELES | CA | 90022 | East LA Owner Non-Occupied |
| 4536 | PEDRO CAMALICH | FULLERTON | CA | 92835 | East LA Owner Non-Occupied |
| 4537 | PEDRO CARRILLO | MONTEREY PARK | CA | 91754 | East LA Owner Non-Occupied |
| 4538 | PEDRO CHAN | MONTEREY PARK | CA | 91754 | East LA Owner Non-Occupied |
| 4539 | PEDRO L & LOURDS M ALVARADO | APPLE VALLEY | CA | 92308 | East LA Owner Non-Occupied |
| 4540 | PEDRO MARTINEZ | LOS ANGELES | CA | 90022 | East LA Owner Non-Occupied |
| 4541 | PEDRO RAMOS | LOS ANGELES | CA | 90022 | East LA Owner Non-Occupied |
| 4542 | PEDRO REYES | LOS ANGELES | CA | 90022 | East LA Owner Non-Occupied |
| 4543 | PEDRO V & MYRNA B GARCIA | MONTEBELLO | CA | 90640 | East LA Owner Non-Occupied |
| 4544 | PEGGY B LEE | MONTEREY PARK | CA | 91754 | East LA Owner Non-Occupied |

| No. | Name | City | State | Zip Code | Source |
|---|---|---|---|---|---|
| 4545 | PEGGY H MOODY | ALHAMBRA | CA | 91803 | East LA Owner Non-Occupied |
| 4546 | PEP PROPERTIES INC | PHILADELPHIA | PA | 19132 | East LA Owner Non-Occupied |
| 4547 | PERLA E COLLIER | MONTEBELLO | CA | 90640 | East LA Owner Non-Occupied |
| 4548 | PERLA MOLINA | LOS ANGELES | CA | 90022 | East LA Owner Non-Occupied |
| 4549 | PERRY ESCOBAR | LOS ANGELES | CA | 90022 | East LA Owner Non-Occupied |
| 4550 | PETE & HARJINDER K NIJJAR | DIAMOND BAR | CA | 91765 | East LA Owner Non-Occupied |
| 4551 | PETER & JANE M VESCIO | NORTH HOLLYWOOD | CA | 91605 | East LA Owner Non-Occupied |
| 4552 | PETER & RAISA MIRONOWSKI | WHITTIER | CA | 90601 | East LA Owner Non-Occupied |
| 4553 | PETER & ROYA COHEN | BEVERLY HILLS | CA | 90211 | East LA Owner Non-Occupied |
| 4554 | PETER MEKARI | DOWNEY | CA | 90241 | East LA Owner Non-Occupied |
| 4555 | PETER R NASMYTH | HACIENDA HEIGHTS | CA | 91745 | East LA Owner Non-Occupied |
| 4556 | PETER VALTIERRA | LOS ANGELES | CA | 90065 | East LA Owner Non-Occupied |
| 4557 | PETER X GARZA | LOS ANGELES | CA | 90022 | East LA Owner Non-Occupied |
| 4558 | PETRA BRACAMONTES | LOS ANGELES | CA | 90022 | East LA Owner Non-Occupied |
| 4559 | PETRA S CHAVEZ | LOS ANGELES | CA | 90022 | East LA Owner Non-Occupied |
| 4560 | PFD TEXTILES INTERNATIONAL INC | BEVERLY HILLS | CA | 90212 | East LA Owner Non-Occupied |
| 4561 | PHICHAI & YUET P YIP | COVINA | CA | 91723 | East LA Owner Non-Occupied |
| 4562 | PHILIP HO | MONTEREY PARK | CA | 91754 | East LA Owner Non-Occupied |
| 4563 | PHILIP KUYANOV | LOS ANGELES | CA | 90022 | East LA Owner Non-Occupied |
| 4564 | PHILLIP H & JEANETTE CHAN | TEMPLE CITY | CA | 91780 | East LA Owner Non-Occupied |
| 4565 | PHILLIP L GUTTMAN | BEVERLY HILLS | CA | 90213 | East LA Owner Non-Occupied |
| 4566 | PHILLIP V CASTILLO | LOS ANGELES | CA | 90022 | East LA Owner Non-Occupied |
| 4567 | PINGUICA PAL CHIROTON LP | LOS ANGELES | CA | 90022 | East LA Owner Non-Occupied |
| 4568 | PLAZA COMMUNITY CENTER | LOS ANGELES | CA | 90063 | East LA Owner Non-Occupied |
| 4569 | PLAZA OLYMPICA LLC | CITY OF INDUSTRY | CA | 91745 | East LA Owner Non-Occupied |
| 4570 | PMA EQUITIES LLC | ARCADIA | CA | 91007 | East LA Owner Non-Occupied |
| 4571 | PO W WONG | MONTEREY PARK | CA | 91755 | East LA Owner Non-Occupied |
| 4572 | PO WAI WONG | MONTEREY PARK | CA | 91754 | East LA Owner Non-Occupied |
| 4573 | POLYCOMP TRUST CO CDN FBO ARLETTA SHIRINIAN IRA | ROSEVILLE | CA | 95661 | East LA Owner Non-Occupied |
| 4574 | POLYCOMP TRUST CO CSTDN FBO JOSEFINA E LOPEZ IRA 304 | WOODLAND HILLS | CA | 91367 | East LA Owner Non-Occupied |
| 4575 | PORFIRIO & LUCIA BUENROSTRO | RIALTO | CA | 92376 | East LA Owner Non-Occupied |
| 4576 | PORNTHIP PRUTASERANEE | MONTEBELLO | CA | 90640 | East LA Owner Non-Occupied |

| No. | Name | City | State | Zip Code | Source |
|---|---|---|---|---|---|
| 4577 | PRAKASH D NAIK | ARTESIA | CA | 90701 | East LA Owner Non-Occupied |
| 4578 | PREMIER ACQUISITION INVESTMENTS INC | SANTA ANA | CA | 92705 | East LA Owner Non-Occupied |
| 4579 | PRESILIANO CASTILLO | LOS ANGELES | CA | 90022 | East LA Owner Non-Occupied |
| 4580 | PRICILLA N COTTON | YORBA LINDA | CA | 92886 | East LA Owner Non-Occupied |
| 4581 | PRISCILIANO & GENNY GONZALEZ | NUEVO | CA | 92567 | East LA Owner Non-Occupied |
| 4582 | PRISCILLA G ESPINOZA | LOS ANGELES | CA | 90022 | East LA Owner Non-Occupied |
| 4583 | PRISCILLA GONZALEZ | BUENA PARK | CA | 90620 | East LA Owner Non-Occupied |
| 4584 | PRO AGENTS INC | LA MIRADA | CA | 90638 | East LA Owner Non-Occupied |
| 4585 | PROPERTIES DEVELOPMENT LLC | LOS ANGELES | CA | 90022 | East LA Owner Non-Occupied |
| 4586 | PRUDENCIANO C & ENEDINA G SANTANA | WHITTIER | CA | 90604 | East LA Owner Non-Occupied |
| 4587 | PS AND R OLY LLC | MONTEREY PARK | CA | 91755 | East LA Owner Non-Occupied |
| 4588 | PTNA PROPERTIES LLC | ARCADIA | CA | 91006 | East LA Owner Non-Occupied |
| 4589 | PUEBLA BONITA TRES LLC | DOWNEY | CA | 90242 | East LA Owner Non-Occupied |
| 4590 | PV ELA LP | LOS ANGELES | CA | 90004 | East LA Owner Non-Occupied |
| 4591 | PYRAMID INVESTMENTS INC | TUSTIN | CA | 92780 | East LA Owner Non-Occupied |
| 4592 | QHERMANAS LLC | SAN DIEGO | CA | 92104 | East LA Owner Non-Occupied |
| 4593 | QIAN L MA | MONTEREY PARK | CA | 91755 | East LA Owner Non-Occupied |
| 4594 | QING HUA LI | ALHAMBRA | CA | 91801 | East LA Owner Non-Occupied |
| 4595 | R AND V INVESTMENT GROUP LLC | BELL CANYON | CA | 91307 | East LA Owner Non-Occupied |
| 4596 | R ROYBAL FOUNDATION EDWARD | LOS ANGELES | CA | 90022 | East LA Owner Non-Occupied |
| 4597 | RACHAEL V SANTOS | LOS ANGELES | CA | 90063 | East LA Owner Non-Occupied |
| 4598 | RACHEL BARRON | CHINO HILLS | CA | 91709 | East LA Owner Non-Occupied |
| 4599 | RACHEL BAUMGARTNER | WHITTIER | CA | 90601 | East LA Owner Non-Occupied |
| 4600 | RACHEL HWANG | YORBA LINDA | CA | 92887 | East LA Owner Non-Occupied |
| 4601 | RACHEL MONCADA | MONTEREY PARK | CA | 91754 | East LA Owner Non-Occupied |
| 4602 | RADAMES MACIAS | LOS ANGELES | CA | 90023 | East LA Owner Non-Occupied |
| 4603 | RAEBURN INVESTMENTS LLC | MOORPARK | CA | 93021 | East LA Owner Non-Occupied |
| 4604 | RAFAEL & CARMEN LAZCANO | SAN GABRIEL | CA | 91776 | East LA Owner Non-Occupied |
| 4605 | RAFAEL & JAVIER BENAVIDEZ | LOS ANGELES | CA | 90022 | East LA Owner Non-Occupied |
| 4606 | RAFAEL & JUANA LOPEZ | LOS ANGELES | CA | 90022 | East LA Owner Non-Occupied |
| 4607 | RAFAEL & MARIA E ROMO | LOS ANGELES | CA | 90022 | East LA Owner Non-Occupied |
| 4608 | RAFAEL & OFELIA TORRES | COMMERCE | CA | 90040 | East LA Owner Non-Occupied |

Eastside Transit Corridor Phase 2 Project
March 2022 Community Meetings - Mailing List
*(Redacted mailing addresses)*

| No. | Name | City | State | Zip Code | Source |
|---|---|---|---|---|---|
| 4609 | RAFAEL & REBECCA M VILLAGOMEZ | CHINO | CA | 91710 | East LA Owner Non-Occupied |
| 4610 | RAFAEL C & CARMEN CASTANEDA | LOS ANGELES | CA | 90022 | East LA Owner Non-Occupied |
| 4611 | RAFAEL G CARBAJAL | LOS ANGELES | CA | 90063 | East LA Owner Non-Occupied |
| 4612 | RAFAEL G ROMERO | LOS ANGELES | CA | 90022 | East LA Owner Non-Occupied |
| 4613 | RAFAEL MARTINEZ | LOS ANGELES | CA | 90063 | East LA Owner Non-Occupied |
| 4614 | RAFAEL MORAN | LOS ANGELES | CA | 90022 | East LA Owner Non-Occupied |
| 4615 | RAFAEL R & AMPARO M LOPEZ | WHITTIER | CA | 90604 | East LA Owner Non-Occupied |
| 4616 | RAFAEL VASQUEZ | MONTEREY PARK | CA | 91754 | East LA Owner Non-Occupied |
| 4617 | RAFAEL VASQUEZ | MONTEREY PARK | CA | 91754 | East LA Owner Non-Occupied |
| 4618 | RAFAELA OSUNA | DIAMOND BAR | CA | 91765 | East LA Owner Non-Occupied |
| 4619 | RAHEL A & BETSABE JOAQUIN | LOS ANGELES | CA | 90022 | East LA Owner Non-Occupied |
| 4620 | RALPH C & ALMA LEMUS | MONTEBELLO | CA | 90640 | East LA Owner Non-Occupied |
| 4621 | RALPH D & ROSIE B MENDOZA | LOS ANGELES | CA | 90032 | East LA Owner Non-Occupied |
| 4622 | RALPH F & JANICE L MORALES | LOS ANGELES | CA | 90022 | East LA Owner Non-Occupied |
| 4623 | RALPH GARCIA | MONTEBELLO | CA | 90640 | East LA Owner Non-Occupied |
| 4624 | RALPH HERNANDEZ | PICO RIVERA | CA | 90660 | East LA Owner Non-Occupied |
| 4625 | RALPH R & ROSEMARY A KINDER | WALNUT | CA | 91789 | East LA Owner Non-Occupied |
| 4626 | RALPH U & MARTHA L LAREDO | LONG BEACH | CA | 90802 | East LA Owner Non-Occupied |
| 4627 | RAM TULSI LLC | LA PALMA | CA | 90623 | East LA Owner Non-Occupied |
| 4628 | RAMIRO & DELIA SANDOVAL | LOS ANGELES | CA | 90022 | East LA Owner Non-Occupied |
| 4629 | RAMIRO & WENDY RUBALCABA | CLAREMONT | CA | 91711 | East LA Owner Non-Occupied |
| 4630 | RAMIRO P & DELIA SANDOVAL | MONTEBELLO | CA | 90640 | East LA Owner Non-Occupied |
| 4631 | RAMON & ANGELA FRANCO | LOS ANGELES | CA | 90022 | East LA Owner Non-Occupied |
| 4632 | RAMON & HILDA SOLORZANO | LOS ANGELES | CA | 90022 | East LA Owner Non-Occupied |
| 4633 | RAMON & MARTHA AVELAR | LOS ANGELES | CA | 90063 | East LA Owner Non-Occupied |
| 4634 | RAMON D & DIONICIO CRUZ | LOS ANGELES | CA | 90063 | East LA Owner Non-Occupied |
| 4635 | RAMON DELACERDA | HACIENDA HEIGHTS | CA | 91745 | East LA Owner Non-Occupied |
| 4636 | RAMON E & HORTENCIA L SOLIS | PICO RIVERA | CA | 90660 | East LA Owner Non-Occupied |
| 4637 | RAMON GARCIA | LOS ANGELES | CA | 90023 | East LA Owner Non-Occupied |
| 4638 | RAMON M NAVARRO | MONTEBELLO | CA | 90640 | East LA Owner Non-Occupied |
| 4639 | RAMON O RODRIGUEZ | LOS ANGELES | CA | 90022 | East LA Owner Non-Occupied |
| 4640 | RAMON P SEPULVEDA | LOS ANGELES | CA | 90031 | East LA Owner Non-Occupied |

Eastside Transit Corridor Phase 2 Project
March 2022 Community Meetings - Mailing List
*(Redacted mailing addresses)*

| No. | Name | City | State | Zip Code | Source |
|---|---|---|---|---|---|
| 4641 | RAMON RUIZ | DOWNEY | CA | 90240 | East LA Owner Non-Occupied |
| 4642 | RAMON V & OFELIA HERNANDEZ | LOS ANGELES | CA | 90023 | East LA Owner Non-Occupied |
| 4643 | RAMONA DIAZ | CHINO | CA | 91710 | East LA Owner Non-Occupied |
| 4644 | RAMONA PEREZ | NORWALK | CA | 90650 | East LA Owner Non-Occupied |
| 4645 | RAMONA REVILLA | LOS ANGELES | CA | 90022 | East LA Owner Non-Occupied |
| 4646 | RAMONA SANTANA | LOS ANGELES | CA | 90022 | East LA Owner Non-Occupied |
| 4647 | RAMONA SOTO | SAN GABRIEL | CA | 91775 | East LA Owner Non-Occupied |
| 4648 | RAQUEL ALEMAN | MONTEBELLO | CA | 90640 | East LA Owner Non-Occupied |
| 4649 | RAQUEL E MARTINEZ | LOS ANGELES | CA | 90022 | East LA Owner Non-Occupied |
| 4650 | RAQUEL MORALES | PITTSBURG | CA | 94565 | East LA Owner Non-Occupied |
| 4651 | RAQUEL V ARREDONDO | ORANGE | CA | 92869 | East LA Owner Non-Occupied |
| 4652 | RASTCO LLC | BEVERLY HILLS | CA | 90211 | East LA Owner Non-Occupied |
| 4653 | RAUL & DOLORES DE LA TORRE | ALHAMBRA | CA | 91801 | East LA Owner Non-Occupied |
| 4654 | RAUL & ELIZABETH M PADILLA | LOS ANGELES | CA | 90032 | East LA Owner Non-Occupied |
| 4655 | RAUL & ELSA L RAMIREZ | HACIENDA HEIGHTS | CA | 91745 | East LA Owner Non-Occupied |
| 4656 | RAUL & JOSE GUERRERO | LOS ANGELES | CA | 90022 | East LA Owner Non-Occupied |
| 4657 | RAUL & JOSEFINA I PRADO | MONTEREY PARK | CA | 91754 | East LA Owner Non-Occupied |
| 4658 | RAUL & MARIA D SANTANA | LOS ANGELES | CA | 90022 | East LA Owner Non-Occupied |
| 4659 | RAUL & MARIA ROSALES | LOS ANGELES | CA | 90040 | East LA Owner Non-Occupied |
| 4660 | RAUL & PATRICIA SAMANIEGO | LOS ANGELES | CA | 90032 | East LA Owner Non-Occupied |
| 4661 | RAUL & SARAH CASTANEDA | LOS ANGELES | CA | 90022 | East LA Owner Non-Occupied |
| 4662 | RAUL & TERESA RIZO | LOS ANGELES | CA | 90022 | East LA Owner Non-Occupied |
| 4663 | RAUL A RAMIREZ | LOS ANGELES | CA | 90022 | East LA Owner Non-Occupied |
| 4664 | RAUL ARMENDARIZ | MONTEBELLO | CA | 90640 | East LA Owner Non-Occupied |
| 4665 | RAUL B & MARIA G GARCIA | LOS ANGELES | CA | 90022 | East LA Owner Non-Occupied |
| 4666 | RAUL CARBAJAL | LOS ANGELES | CA | 90022 | East LA Owner Non-Occupied |
| 4667 | RAUL D CASTRO | BRADBURY | CA | 91008 | East LA Owner Non-Occupied |
| 4668 | RAUL ESCANUELA | DOWNEY | CA | 90240 | East LA Owner Non-Occupied |
| 4669 | RAUL HURTADO | MONTEBELLO | CA | 90640 | East LA Owner Non-Occupied |
| 4670 | RAUL J & ARMIDA RODARTE | PICO RIVERA | CA | 90660 | East LA Owner Non-Occupied |
| 4671 | RAUL MUNOZ | LOS ANGELES | CA | 90022 | East LA Owner Non-Occupied |
| 4672 | RAUL R & GRACIELA L GARCIA | LOS ANGELES | CA | 90031 | East LA Owner Non-Occupied |

Eastside Transit Corridor Phase 2 Project
March 2022 Community Meetings - Mailing List
*(Redacted mailing addresses)*

| No. | Name | City | State | Zip Code | Source |
|---|---|---|---|---|---|
| 4673 | RAUL R HERNANDEZ | DOWNEY | CA | 90242 | East LA Owner Non-Occupied |
| 4674 | RAUL REYES | LOS ANGELES | CA | 90022 | East LA Owner Non-Occupied |
| 4675 | RAUL REYES | LOS ANGELES | CA | 90022 | East LA Owner Non-Occupied |
| 4676 | RAUL ROBLES | DOWNEY | CA | 90240 | East LA Owner Non-Occupied |
| 4677 | RAUL ROSAS RAMOS | LOS ANGELES | CA | 90022 | East LA Owner Non-Occupied |
| 4678 | RAUL S BARBOSA | SAN DIMAS | CA | 91773 | East LA Owner Non-Occupied |
| 4679 | RAY A SOSA | ALTADENA | CA | 91001 | East LA Owner Non-Occupied |
| 4680 | RAYMOND CZAPKA | WHITTIER | CA | 90601 | East LA Owner Non-Occupied |
| 4681 | RAYMOND E DRASCICH | HACIENDA HEIGHTS | CA | 91745 | East LA Owner Non-Occupied |
| 4682 | RAYMOND GRAY | LOS ANGELES | CA | 90022 | East LA Owner Non-Occupied |
| 4683 | RAYMOND L & MARIA A DIAZ | LOS ANGELES | CA | 90022 | East LA Owner Non-Occupied |
| 4684 | RAYMOND L GRAY | ALHAMBRA | CA | 91801 | East LA Owner Non-Occupied |
| 4685 | RAYMOND L VAN NESS | WHITTIER | CA | 90605 | East LA Owner Non-Occupied |
| 4686 | RAYMOND NELSON | ROWLAND HEIGHTS | CA | 91748 | East LA Owner Non-Occupied |
| 4687 | RAYMUNDO & ELENA MACIAS | ROWLAND HEIGHTS | CA | 91748 | East LA Owner Non-Occupied |
| 4688 | RAYSACK HOLDING LLC | LOS ANGELES | CA | 90025 | East LA Owner Non-Occupied |
| 4689 | RC PROPERTY MANAGEMENT INC | BRADBURY | CA | 91008 | East LA Owner Non-Occupied |
| 4690 | RCB INVESTMENTS LLC | DOWNEY | CA | 90241 | East LA Owner Non-Occupied |
| 4691 | RCM INVESTMENTS INC | WHITTIER | CA | 90605 | East LA Owner Non-Occupied |
| 4692 | REAL ESTATE INVESTORS | GLENDALE | CA | 91201 | East LA Owner Non-Occupied |
| 4693 | REBECA & ROSA M GONZALEZ | WEST COVINA | CA | 91790 | East LA Owner Non-Occupied |
| 4694 | REBECCA A ALLISON | SANTA CLARA | CA | 95050 | East LA Owner Non-Occupied |
| 4695 | REBECCA F LIZCANO | SAN DIMAS | CA | 91773 | East LA Owner Non-Occupied |
| 4696 | REBECCA M SOHN | HACIENDA HEIGHTS | CA | 91745 | East LA Owner Non-Occupied |
| 4697 | REBECCA MARRIOTT | ARCADIA | CA | 91006 | East LA Owner Non-Occupied |
| 4698 | REBECCA RAMIREZ | ROWLAND HEIGHTS | CA | 91748 | East LA Owner Non-Occupied |
| 4699 | REBECCA URIBE | TOLUCA LAKE | CA | 91602 | East LA Owner Non-Occupied |
| 4700 | REFUGIO & MARIA D GONZALEZ | LOS ANGELES | CA | 90022 | East LA Owner Non-Occupied |
| 4701 | REFUGIO & MARIA ZERMENO | MONTEBELLO | CA | 90640 | East LA Owner Non-Occupied |
| 4702 | REFUGIO C & IGNACIA VIRAMONTES | LOS ANGELES | CA | 90022 | East LA Owner Non-Occupied |
| 4703 | REFUGIO C TERRAZAS | LOS ANGELES | CA | 90022 | East LA Owner Non-Occupied |
| 4704 | REFUGIO CORTES | CHULA VISTA | CA | 91910 | East LA Owner Non-Occupied |

| No. | Name | City | State | Zip Code | Source |
|---|---|---|---|---|---|
| 4705 | REFUGIO G HERNANDEZ | LOS ANGELES | CA | 90033 | East LA Owner Non-Occupied |
| 4706 | REFUGIO J RIOS | MONTEREY PARK | CA | 91754 | East LA Owner Non-Occupied |
| 4707 | REMBERTO & VIRGINIA VIRAMONTES | LOS ANGELES | CA | 90022 | East LA Owner Non-Occupied |
| 4708 | REMOUN SAID | WHITTIER | CA | 90602 | East LA Owner Non-Occupied |
| 4709 | RENATO & OLIVIA GIL | DUARTE | CA | 91010 | East LA Owner Non-Occupied |
| 4710 | RENE & ROXANNA PRADO | DOWNEY | CA | 90240 | East LA Owner Non-Occupied |
| 4711 | RENE A RODRIGUEZ | LOS ANGELES | CA | 90022 | East LA Owner Non-Occupied |
| 4712 | RENE MORENO | COVINA | CA | 91722 | East LA Owner Non-Occupied |
| 4713 | RENEE D MARTINEZ | HACIENDA HEIGHTS | CA | 91745 | East LA Owner Non-Occupied |
| 4714 | RENEE J MONJE | WEST COVINA | CA | 91790 | East LA Owner Non-Occupied |
| 4715 | RENEE M VENTURA | LA PUENTE | CA | 91744 | East LA Owner Non-Occupied |
| 4716 | RESTORING QUALITY NEIGHBORHOODS LLC | DOWNEY | CA | 90239 | East LA Owner Non-Occupied |
| 4717 | REYNA E VIDAL | DOWNEY | CA | 90241 | East LA Owner Non-Occupied |
| 4718 | REYNA LLC | LOS ANGELES | CA | 90057 | East LA Owner Non-Occupied |
| 4719 | REYNALDA J TOPETE | CORONA | CA | 92880 | East LA Owner Non-Occupied |
| 4720 | REYNALDO & SYLVIA RODRIGUEZ | ROSEMEAD | CA | 91770 | East LA Owner Non-Occupied |
| 4721 | RIBOBERTO GUADIANA | LOS ANGELES | CA | 90022 | East LA Owner Non-Occupied |
| 4722 | RICARDO & ALEJANDRO C FRIAS | LOS ANGELES | CA | 90022 | East LA Owner Non-Occupied |
| 4723 | RICARDO & MANUELA QUINTANA | MONTCLAIR | CA | 91763 | East LA Owner Non-Occupied |
| 4724 | RICARDO & MARIA E HERNANDEZ | MONTEREY PARK | CA | 91754 | East LA Owner Non-Occupied |
| 4725 | RICARDO & MARIA MOJARRO | LOS ANGELES | CA | 90022 | East LA Owner Non-Occupied |
| 4726 | RICARDO & SENORINA C PIMIENTA | LOS ANGELES | CA | 90022 | East LA Owner Non-Occupied |
| 4727 | RICARDO & TERESA RENTERIA | LOS ANGELES | CA | 90042 | East LA Owner Non-Occupied |
| 4728 | RICARDO A MORAN | LOS ANGELES | CA | 90091 | East LA Owner Non-Occupied |
| 4729 | RICARDO A SOLORIO | SPRING | TX | 77382 | East LA Owner Non-Occupied |
| 4730 | RICARDO ARMENTA | TORRANCE | CA | 90501 | East LA Owner Non-Occupied |
| 4731 | RICARDO DIAZ | LOS ANGELES | CA | 90032 | East LA Owner Non-Occupied |
| 4732 | RICARDO FLORES | MONTEBELLO | CA | 90640 | East LA Owner Non-Occupied |
| 4733 | RICARDO GONZALEZ | WEST COVINA | CA | 91791 | East LA Owner Non-Occupied |
| 4734 | RICARDO M & LUCIA CORONA | LOS ANGELES | CA | 90022 | East LA Owner Non-Occupied |
| 4735 | RICARDO MACIAS | LOS ANGELES | CA | 90022 | East LA Owner Non-Occupied |
| 4736 | RICARDO PIMIENTA | LOS ANGELES | CA | 90022 | East LA Owner Non-Occupied |

Eastside Transit Corridor Phase 2 Project
March 2022 Community Meetings - Mailing List
*(Redacted mailing addresses)*

| No. | Name | City | State | Zip Code | Source |
|---|---|---|---|---|---|
| 4737 | RICHARD & ALICE M FELIX | LOS ANGELES | CA | 90022 | East LA Owner Non-Occupied |
| 4738 | RICHARD & BEATRICE L ALVAREZ | LOS ANGELES | CA | 90022 | East LA Owner Non-Occupied |
| 4739 | RICHARD & CAROL AGAJANIAN | WHITTIER | CA | 90603 | East LA Owner Non-Occupied |
| 4740 | RICHARD & ESTELA DOMINGUEZ | LOS ANGELES | CA | 90022 | East LA Owner Non-Occupied |
| 4741 | RICHARD & IRMA LOPEZ | MONTEBELLO | CA | 90640 | East LA Owner Non-Occupied |
| 4742 | RICHARD & IRMA LOPEZ | MONTEBELLO | CA | 90640 | East LA Owner Non-Occupied |
| 4743 | RICHARD & MARY L MORALES | MONTEBELLO | CA | 90640 | East LA Owner Non-Occupied |
| 4744 | RICHARD & VERONICA HERNANDEZ | WHITTIER | CA | 90601 | East LA Owner Non-Occupied |
| 4745 | RICHARD ALVAREZ | WHITTIER | CA | 90604 | East LA Owner Non-Occupied |
| 4746 | RICHARD ARROYO | MONTEREY PARK | CA | 91754 | East LA Owner Non-Occupied |
| 4747 | RICHARD C & ELAINE H LOH | ARCADIA | CA | 91007 | East LA Owner Non-Occupied |
| 4748 | RICHARD C & MARIA SANCHEZ | WHITTIER | CA | 90603 | East LA Owner Non-Occupied |
| 4749 | RICHARD C SANCHEZ | WHITTIER | CA | 90603 | East LA Owner Non-Occupied |
| 4750 | RICHARD J & TAKAKO ROYBAL | HACIENDA HEIGHTS | CA | 91745 | East LA Owner Non-Occupied |
| 4751 | RICHARD LOPEZ | MONTEBELLO | CA | 90640 | East LA Owner Non-Occupied |
| 4752 | RICHARD M DAVALOS | MONTEBELLO | CA | 90640 | East LA Owner Non-Occupied |
| 4753 | RICHARD OBANNON | WEST COVINA | CA | 91792 | East LA Owner Non-Occupied |
| 4754 | RICHARD P & RAMONA GARCIA | WHITTIER | CA | 90601 | East LA Owner Non-Occupied |
| 4755 | RICHARD W STEVENSON | WEST HOLLYWOOD | CA | 90046 | East LA Owner Non-Occupied |
| 4756 | RICK MCKAIL | LOS ANGELES | CA | 90065 | East LA Owner Non-Occupied |
| 4757 | RICK ZANDRELLI | SAN DIEGO | CA | 92109 | East LA Owner Non-Occupied |
| 4758 | RICKY & ARLINE HERNANDEZ | WHITTIER | CA | 90601 | East LA Owner Non-Occupied |
| 4759 | RIGHTIME ENTERPRISE CORP | HUNTINGTON PARK | CA | 90255 | East LA Owner Non-Occupied |
| 4760 | RIGOBERTO CARRILLO | LOS ANGELES | CA | 90022 | East LA Owner Non-Occupied |
| 4761 | RITA B CASTRO | LOS ANGELES | CA | 90022 | East LA Owner Non-Occupied |
| 4762 | RITA C VILLA | STUDIO CITY | CA | 91604 | East LA Owner Non-Occupied |
| 4763 | RITA CAMBEROS | LOS ANGELES | CA | 90022 | East LA Owner Non-Occupied |
| 4764 | RITA MENDOZA | LOS ANGELES | CA | 90022 | East LA Owner Non-Occupied |
| 4765 | RITA O MEDELLIN | WHITTIER | CA | 90601 | East LA Owner Non-Occupied |
| 4766 | RLC HOLDINGS CORP | WALNUT | CA | 91788 | East LA Owner Non-Occupied |
| 4767 | RMR PROPERTIES | BEVERLY HILLS | CA | 90210 | East LA Owner Non-Occupied |
| 4768 | RMR PROPERTIES | LOS ANGELES | CA | 90036 | East LA Owner Non-Occupied |

Eastside Transit Corridor Phase 2 Project
March 2022 Community Meetings - Mailing List
*(Redacted mailing addresses)*

| No. | Name | City | State | Zip Code | Source |
|---|---|---|---|---|---|
| 4769 | RMZ GROUP INC | DOWNEY | CA | 90240 | East LA Owner Non-Occupied |
| 4770 | ROB INVESTMENTS LLC | LOS ANGELES | CA | 90041 | East LA Owner Non-Occupied |
| 4771 | ROBBIE SCHULTZ | LOS ANGELES | CA | 90066 | East LA Owner Non-Occupied |
| 4772 | ROBERT & ALICIA GARCIA | MONTEREY PARK | CA | 91754 | East LA Owner Non-Occupied |
| 4773 | ROBERT & EMILY DURAN | NORWALK | CA | 90650 | East LA Owner Non-Occupied |
| 4774 | ROBERT & FRANCES BERTRAND | WHITTIER | CA | 90602 | East LA Owner Non-Occupied |
| 4775 | ROBERT & GUADALUPE JIMENEZ | LOS ANGELES | CA | 90023 | East LA Owner Non-Occupied |
| 4776 | ROBERT & ROSA REYNAGA | RIVERSIDE | CA | 92507 | East LA Owner Non-Occupied |
| 4777 | ROBERT & ROSE HERNANDEZ | ARTESIA | CA | 90701 | East LA Owner Non-Occupied |
| 4778 | ROBERT A & EVELYN D SELVA | POMONA | CA | 91766 | East LA Owner Non-Occupied |
| 4779 | ROBERT A & KATHRYNNE J GIL | DUARTE | CA | 91010 | East LA Owner Non-Occupied |
| 4780 | ROBERT A MARTINEZ | PICO RIVERA | CA | 90660 | East LA Owner Non-Occupied |
| 4781 | ROBERT A RAMIREZ | WEST COVINA | CA | 91790 | East LA Owner Non-Occupied |
| 4782 | ROBERT ALVAREZ | LOS ANGELES | CA | 90022 | East LA Owner Non-Occupied |
| 4783 | ROBERT B & LUZ E GALLARDO | LOS ANGELES | CA | 90022 | East LA Owner Non-Occupied |
| 4784 | ROBERT BAGHDASARIAN | BURBANK | CA | 91501 | East LA Owner Non-Occupied |
| 4785 | ROBERT BUERAS | LA MIRADA | CA | 90638 | East LA Owner Non-Occupied |
| 4786 | ROBERT C & CARMEN D GARCIA | LOS ANGELES | CA | 90022 | East LA Owner Non-Occupied |
| 4787 | ROBERT C & KATHLEEN J GAYL | SAN MARINO | CA | 91108 | East LA Owner Non-Occupied |
| 4788 | ROBERT C POLK | LOS ANGELES | CA | 90022 | East LA Owner Non-Occupied |
| 4789 | ROBERT CEJA | CHINO | CA | 91710 | East LA Owner Non-Occupied |
| 4790 | ROBERT E CATHRO | CANYON LAKE | CA | 92587 | East LA Owner Non-Occupied |
| 4791 | ROBERT F DOMINGUEZ | HUNTINGTON BEACH | CA | 92648 | East LA Owner Non-Occupied |
| 4792 | ROBERT F MARTINEZ | MONTEBELLO | CA | 90640 | East LA Owner Non-Occupied |
| 4793 | ROBERT G & JUDY L KUHN | GLENDORA | CA | 91740 | East LA Owner Non-Occupied |
| 4794 | ROBERT G & WENDY L FOWLIE | LA CANADA | CA | 91011 | East LA Owner Non-Occupied |
| 4795 | ROBERT I & MARTHA P BARRANCO | ROWLAND HEIGHTS | CA | 91748 | East LA Owner Non-Occupied |
| 4796 | ROBERT J & VERA M RAMIREZ | LOS ANGELES | CA | 90022 | East LA Owner Non-Occupied |
| 4797 | ROBERT J SALCIDO | LOS ANGELES | CA | 90022 | East LA Owner Non-Occupied |
| 4798 | ROBERT L & JULIE A MORENO | ROWLAND HEIGHTS | CA | 91748 | East LA Owner Non-Occupied |
| 4799 | ROBERT L & ROSALIE J GONZALES | DOWNEY | CA | 90240 | East LA Owner Non-Occupied |
| 4800 | ROBERT MENDOZA | LOS ANGELES | CA | 90022 | East LA Owner Non-Occupied |

Eastside Transit Corridor Phase 2 Project
March 2022 Community Meetings - Mailing List
*(Redacted mailing addresses)*

| No. | Name | City | State | Zip Code | Source |
|---|---|---|---|---|---|
| 4801 | ROBERT MUNOZ | WALNUT | CA | 91789 | East LA Owner Non-Occupied |
| 4802 | ROBERT R SANCHEZ | COVINA | CA | 91724 | East LA Owner Non-Occupied |
| 4803 | ROBERT T & DAWN BELT | WHITTIER | CA | 90601 | East LA Owner Non-Occupied |
| 4804 | ROBERT TORRES | MONTEREY PARK | CA | 91754 | East LA Owner Non-Occupied |
| 4805 | ROBERTA ARANDA | ROSEMEAD | CA | 91770 | East LA Owner Non-Occupied |
| 4806 | ROBERTO & ALICIA HERNANDEZ | LOS ANGELES | CA | 90022 | East LA Owner Non-Occupied |
| 4807 | ROBERTO & ERIKA A ZARAGOZA | MONTEBELLO | CA | 90640 | East LA Owner Non-Occupied |
| 4808 | ROBERTO & MAURICIO IBARRA | LOS ANGELES | CA | 90023 | East LA Owner Non-Occupied |
| 4809 | ROBERTO & REBECCA F RAMIREZ | LOS ANGELES | CA | 90022 | East LA Owner Non-Occupied |
| 4810 | ROBERTO & ROSARUA ZAMUDIO | LOS ANGELES | CA | 90022 | East LA Owner Non-Occupied |
| 4811 | ROBERTO A DELCID | WHITTIER | CA | 90601 | East LA Owner Non-Occupied |
| 4812 | ROBERTO A SANCHEZ | WHITTIER | CA | 90608 | East LA Owner Non-Occupied |
| 4813 | ROBERTO AMADOR | MONTCLAIR | CA | 91763 | East LA Owner Non-Occupied |
| 4814 | ROBERTO C RAMIREZ | HACIENDA HEIGHTS | CA | 91745 | East LA Owner Non-Occupied |
| 4815 | ROBERTO M & HELEN G MEDINA | LOS ANGELES | CA | 90022 | East LA Owner Non-Occupied |
| 4816 | ROBERTO MEZA | LOS ANGELES | CA | 90022 | East LA Owner Non-Occupied |
| 4817 | ROBERTO N & IRENE J GARCIA | FULLERTON | CA | 92835 | East LA Owner Non-Occupied |
| 4818 | ROBERTO ORTEGA | LOS ANGELES | CA | 90022 | East LA Owner Non-Occupied |
| 4819 | ROBERTO R & ELVIRA RUIZ | MONTEBELLO | CA | 90640 | East LA Owner Non-Occupied |
| 4820 | ROBERTO R ARROYO | LOS ANGELES | CA | 90022 | East LA Owner Non-Occupied |
| 4821 | ROBERTO U CHAVEZ | MONTEBELLO | CA | 90640 | East LA Owner Non-Occupied |
| 4822 | ROBERTO V & JULIA DIAZ | LOS ANGELES | CA | 90022 | East LA Owner Non-Occupied |
| 4823 | ROBI KHOUBIAN | LOS ANGELES | CA | 90069 | East LA Owner Non-Occupied |
| 4824 | ROBLES FAMILY LLC | LOS ANGELES | CA | 90022 | East LA Owner Non-Occupied |
| 4825 | ROCIO GONZALEZ | PICO RIVERA | CA | 90660 | East LA Owner Non-Occupied |
| 4826 | ROCIO MACIAS | LOS ANGELES | CA | 90022 | East LA Owner Non-Occupied |
| 4827 | ROCIO MORA | MONTEBELLO | CA | 90640 | East LA Owner Non-Occupied |
| 4828 | RODOLFO & MARIA D BARCENAS | MONTEBELLO | CA | 90640 | East LA Owner Non-Occupied |
| 4829 | RODOLFO & MARIA J BARCENAS | MONTEBELLO | CA | 90640 | East LA Owner Non-Occupied |
| 4830 | RODOLFO A BARCENAS | MONTEBELLO | CA | 90640 | East LA Owner Non-Occupied |
| 4831 | RODOLFO E & PAULA NUNEZ | LOS ANGELES | CA | 90022 | East LA Owner Non-Occupied |
| 4832 | RODRIGO & GLORIA GARCIA | ALHAMBRA | CA | 91801 | East LA Owner Non-Occupied |

Eastside Transit Corridor Phase 2 Project
March 2022 Community Meetings - Mailing List
*(Redacted mailing addresses)*

| No. | Name | City | State | Zip Code | Source |
|---|---|---|---|---|---|
| 4833 | RODRIGO & GLORIA GARCIA | ALHAMBRA | CA | 91801 | East LA Owner Non-Occupied |
| 4834 | RODRIGO P & MARIA M MARTINEZ | CORONA | CA | 92883 | East LA Owner Non-Occupied |
| 4835 | ROGELIA MEDINA | LOS ANGELES | CA | 90022 | East LA Owner Non-Occupied |
| 4836 | ROGELIO & INDELISA BECERRA | LOS ANGELES | CA | 90022 | East LA Owner Non-Occupied |
| 4837 | ROGELIO & MACLOVIA P TORRES | LOS ANGELES | CA | 90022 | East LA Owner Non-Occupied |
| 4838 | ROGELIO & MARTHA VAZQUEZ | LOS ANGELES | CA | 90022 | East LA Owner Non-Occupied |
| 4839 | ROGELIO G & LORENZA V ALTAMIRANO | LOS ANGELES | CA | 90023 | East LA Owner Non-Occupied |
| 4840 | ROGELIO G & LOURDES CHACON | MENIFEE | CA | 92584 | East LA Owner Non-Occupied |
| 4841 | ROGELIO N & SIXTA ESTRADA | LOS ANGELES | CA | 90022 | East LA Owner Non-Occupied |
| 4842 | ROGELIO PEREZ | ROSEMEAD | CA | 91770 | East LA Owner Non-Occupied |
| 4843 | ROGELIO R & INDELISA BECERRA | LOS ANGELES | CA | 90022 | East LA Owner Non-Occupied |
| 4844 | ROLAND O & FELICIA NORIEGA | COVINA | CA | 91724 | East LA Owner Non-Occupied |
| 4845 | ROLANDO & ALICIA RUIZ | COVINA | CA | 91724 | East LA Owner Non-Occupied |
| 4846 | ROLANDO R PARDILLO | MONTEBELLO | CA | 90640 | East LA Owner Non-Occupied |
| 4847 | ROMAN CATHOLIC ARCHBISHOP | LOS ANGELES | CA | 90010 | East LA Owner Non-Occupied |
| 4848 | ROMAN CATHOLIC ARCHBISHOP OF L A | LOS ANGELES | CA | 90010 | East LA Owner Non-Occupied |
| 4849 | ROMAN CATHOLIC ARCHBISHOP OF L A OUR LADY OF SOLEDAD | LOS ANGELES | CA | 90010 | East LA Owner Non-Occupied |
| 4850 | ROMAN CATHOLIC ARCHBISHOP OF L A SAN FRANCISCO CHURC | LOS ANGELES | CA | 90010 | East LA Owner Non-Occupied |
| 4851 | ROMAN CATHOLIC ARCHBISHOP OF LOS ANGELES | LOS ANGELES | CA | 90010 | East LA Owner Non-Occupied |
| 4852 | ROMAN N MORALES | LOS ANGELES | CA | 90022 | East LA Owner Non-Occupied |
| 4853 | ROMELIA L ROMERO | MONTEREY PARK | CA | 91754 | East LA Owner Non-Occupied |
| 4854 | ROMEO TERRONES | LOS ANGELES | CA | 90022 | East LA Owner Non-Occupied |
| 4855 | ROMERO MANAGEMENT CONSULTANTS LLC | HACIENDA HEIGHTS | CA | 91745 | East LA Owner Non-Occupied |
| 4856 | RON G CORONA | SOUTH PASADENA | CA | 91030 | East LA Owner Non-Occupied |
| 4857 | RONAL C & PATRICIA E DIVES | SAN DIMAS | CA | 91773 | East LA Owner Non-Occupied |
| 4858 | RONALD L REYNOLDS | LOS ALTOS | CA | 94022 | East LA Owner Non-Occupied |
| 4859 | RONALD MOSLEY | ALTADENA | CA | 91001 | East LA Owner Non-Occupied |
| 4860 | RONALD N OTAMURA | WHITTIER | CA | 90601 | East LA Owner Non-Occupied |
| 4861 | RONALD PUGA | SAN GABRIEL | CA | 91776 | East LA Owner Non-Occupied |
| 4862 | RONALD R & PATRICIA GARCIA | LOS ANGELES | CA | 90022 | East LA Owner Non-Occupied |
| 4863 | ROQUE L & DOLORES PARRA | LOS ANGELES | CA | 90022 | East LA Owner Non-Occupied |
| 4864 | ROQUE L & DOLORES PARRA | LOS ANGELES | CA | 90022 | East LA Owner Non-Occupied |

| No. | Name | City | State | Zip Code | Source |
|---|---|---|---|---|---|
| 4865 | RORY J & JEFFREY OCELLO | MONTEBELLO | CA | 90640 | East LA Owner Non-Occupied |
| 4866 | ROSA AVILA | SAN GABRIEL | CA | 91775 | East LA Owner Non-Occupied |
| 4867 | ROSA D TERRAZAS | PICO RIVERA | CA | 90660 | East LA Owner Non-Occupied |
| 4868 | ROSA E GARCIA | HACIENDA HEIGHTS | CA | 91745 | East LA Owner Non-Occupied |
| 4869 | ROSA E GARCIA | MONTEBELLO | CA | 90640 | East LA Owner Non-Occupied |
| 4870 | ROSA G MANRIQUEZ | LOS ANGELES | CA | 90022 | East LA Owner Non-Occupied |
| 4871 | ROSA I & JOSE ORTIZ | MONTEBELLO | CA | 90640 | East LA Owner Non-Occupied |
| 4872 | ROSA I ORTIZ | MONTEBELLO | CA | 90640 | East LA Owner Non-Occupied |
| 4873 | ROSA LTR VALENZUELA | LOS ANGELES | CA | 90022 | East LA Owner Non-Occupied |
| 4874 | ROSA M GONZALEZ | MONTEBELLO | CA | 90640 | East LA Owner Non-Occupied |
| 4875 | ROSA M LINARES | HUNTINGTON PARK | CA | 90255 | East LA Owner Non-Occupied |
| 4876 | ROSA M LLAMAS | BUENA PARK | CA | 90620 | East LA Owner Non-Occupied |
| 4877 | ROSA M PEREZ | WEST COVINA | CA | 91791 | East LA Owner Non-Occupied |
| 4878 | ROSA M VALENCIA | MONTEBELLO | CA | 90640 | East LA Owner Non-Occupied |
| 4879 | ROSA MONTENEGRO | MONTEBELLO | CA | 90640 | East LA Owner Non-Occupied |
| 4880 | ROSA R HERNANDEZ | LOS ANGELES | CA | 90022 | East LA Owner Non-Occupied |
| 4881 | ROSA SIGALA | LOS ANGELES | CA | 90022 | East LA Owner Non-Occupied |
| 4882 | ROSA SOTO | LOS ANGELES | CA | 90022 | East LA Owner Non-Occupied |
| 4883 | ROSADO PROPERTIES LLC | LOS ANGELES | CA | 90063 | East LA Owner Non-Occupied |
| 4884 | ROSALBA TRIAS RUIZ | WHITTIER | CA | 90602 | East LA Owner Non-Occupied |
| 4885 | ROSALIA GARCIA | WHITTIER | CA | 90601 | East LA Owner Non-Occupied |
| 4886 | ROSALIE F NUANES | WHITTIER | CA | 90606 | East LA Owner Non-Occupied |
| 4887 | ROSALIE GONZALES | DOWNEY | CA | 90240 | East LA Owner Non-Occupied |
| 4888 | ROSALINDA LEYVA | MONTEBELLO | CA | 90640 | East LA Owner Non-Occupied |
| 4889 | ROSALVA GARCIA | LOS ANGELES | CA | 90022 | East LA Owner Non-Occupied |
| 4890 | ROSANA VILLACRES | NORWALK | CA | 90650 | East LA Owner Non-Occupied |
| 4891 | ROSANNE S HARRIS | SAN GABRIEL | CA | 91776 | East LA Owner Non-Occupied |
| 4892 | ROSARIO & DEIDA D LEON | MONTEBELLO | CA | 90640 | East LA Owner Non-Occupied |
| 4893 | ROSARIO VASQUEZ | LOS ANGELES | CA | 90022 | East LA Owner Non-Occupied |
| 4894 | ROSAS MANAGEMENT LLC | ENCINO | CA | 91436 | East LA Owner Non-Occupied |
| 4895 | ROSE A RODRIGUEZ | PICO RIVERA | CA | 90660 | East LA Owner Non-Occupied |
| 4896 | ROSE G MARTINEZ | WALNUT | CA | 91789 | East LA Owner Non-Occupied |

Eastside Transit Corridor Phase 2 Project
March 2022 Community Meetings - Mailing List
*(Redacted mailing addresses)*

| No. | Name | City | State | Zip Code | Source |
|---|---|---|---|---|---|
| 4897 | ROSE TORRI | WHITTIER | CA | 90607 | East LA Owner Non-Occupied |
| 4898 | ROSE V MONTOYA | GLENDALE | CA | 91207 | East LA Owner Non-Occupied |
| 4899 | ROSEMARY A TRUJILLO | PICO RIVERA | CA | 90660 | East LA Owner Non-Occupied |
| 4900 | ROSEMARY C WATANAKEEREE | LOS ANGELES | CA | 90022 | East LA Owner Non-Occupied |
| 4901 | ROSEMARY R & OSCAR R SANDOVAL | ROSEMEAD | CA | 91770 | East LA Owner Non-Occupied |
| 4902 | ROSEMARY ROMERO | LOS ANGELES | CA | 90022 | East LA Owner Non-Occupied |
| 4903 | ROSENDO & ALICIA RUIZ | LOS ANGELES | CA | 90022 | East LA Owner Non-Occupied |
| 4904 | ROSENDO D REYES | WHITTIER | CA | 90606 | East LA Owner Non-Occupied |
| 4905 | ROSI T UENG | ALHAMBRA | CA | 91803 | East LA Owner Non-Occupied |
| 4906 | ROSIE CERVANTES | MONTEREY PARK | CA | 91754 | East LA Owner Non-Occupied |
| 4907 | ROSIE SOLIS | WHITTIER | CA | 90601 | East LA Owner Non-Occupied |
| 4908 | ROSSMORE PROPERTIES INC | LOS ANGELES | CA | 90025 | East LA Owner Non-Occupied |
| 4909 | ROXANNE E DELRIO | MONTEBELLO | CA | 90640 | East LA Owner Non-Occupied |
| 4910 | ROY & BLANCHE E VIZZINI | MONTEBELLO | CA | 90640 | East LA Owner Non-Occupied |
| 4911 | ROY D & LAURA FERNANDEZ | BALDWIN PARK | CA | 91706 | East LA Owner Non-Occupied |
| 4912 | ROYAN LLC | LA CRESCENTA | CA | 91214 | East LA Owner Non-Occupied |
| 4913 | RRL PROPERTIES LP | HACIENDA HEIGHTS | CA | 91745 | East LA Owner Non-Occupied |
| 4914 | RSR GROUP INC | GLENDORA | CA | 91740 | East LA Owner Non-Occupied |
| 4915 | RUBEN & ANTOLINA IBARRA | MONTEBELLO | CA | 90640 | East LA Owner Non-Occupied |
| 4916 | RUBEN & AURELIA GAMBOA | LOS ANGELES | CA | 90033 | East LA Owner Non-Occupied |
| 4917 | RUBEN & BERTHA JAUREGUI | LAKE FOREST | CA | 92630 | East LA Owner Non-Occupied |
| 4918 | RUBEN & LUPE CABRAL | YORBA LINDA | CA | 92887 | East LA Owner Non-Occupied |
| 4919 | RUBEN ALCALA | ONTARIO | CA | 91761 | East LA Owner Non-Occupied |
| 4920 | RUBEN C & MARIA E SILVA | HACIENDA HEIGHTS | CA | 91745 | East LA Owner Non-Occupied |
| 4921 | RUBEN C & MARIA G SILVA | HACIENDA HEIGHTS | CA | 91745 | East LA Owner Non-Occupied |
| 4922 | RUBEN C SILVA | HACIENDA HEIGHTS | CA | 91745 | East LA Owner Non-Occupied |
| 4923 | RUBEN D SANDOVAL | LOS ANGELES | CA | 90062 | East LA Owner Non-Occupied |
| 4924 | RUBEN ESQUEDA | PICO RIVERA | CA | 90660 | East LA Owner Non-Occupied |
| 4925 | RUBEN G & SANDRA E RANGEL | MONTEBELLO | CA | 90640 | East LA Owner Non-Occupied |
| 4926 | RUBEN L & CATHY L RESNIK | WOODLAND HILLS | CA | 91367 | East LA Owner Non-Occupied |
| 4927 | RUBEN LAMAS | POMONA | CA | 91767 | East LA Owner Non-Occupied |
| 4928 | RUBEN P & GLORIA FIERROS | LOS ANGELES | CA | 90022 | East LA Owner Non-Occupied |

Eastside Transit Corridor Phase 2 Project
March 2022 Community Meetings - Mailing List
*(Redacted mailing addresses)*

| No. | Name | City | State | Zip Code | Source |
|---|---|---|---|---|---|
| 4929 | RUBEN SANDOVAL | OAK HILLS | CA | 92344 | East LA Owner Non-Occupied |
| 4930 | RUBEN VIRAMONTES | LOS ANGELES | CA | 90022 | East LA Owner Non-Occupied |
| 4931 | RUBIA G UMANZOR | LOS ANGELES | CA | 90022 | East LA Owner Non-Occupied |
| 4932 | RUBY DE LATORRES | SANTA ANA | CA | 92706 | East LA Owner Non-Occupied |
| 4933 | RUBY FLORES CANO | LOS ANGELES | CA | 90022 | East LA Owner Non-Occupied |
| 4934 | RUCOR 3 LLC | WHITTIER | CA | 90601 | East LA Owner Non-Occupied |
| 4935 | RUDOLPH & JULIET M FLORES | WHITTIER | CA | 90603 | East LA Owner Non-Occupied |
| 4936 | RUDOLPH & VIRGINIA MONTANO | MONTEBELLO | CA | 90640 | East LA Owner Non-Occupied |
| 4937 | RUDOLPH RAMOS | MONTEBELLO | CA | 90640 | East LA Owner Non-Occupied |
| 4938 | RUDY C CASTRO | FONTANA | CA | 92336 | East LA Owner Non-Occupied |
| 4939 | RUDY D & HILARIA SERNA | CHINO | CA | 91710 | East LA Owner Non-Occupied |
| 4940 | RUDY MIKAELIAN | HUNTINGTON BEACH | CA | 92648 | East LA Owner Non-Occupied |
| 4941 | RUSSELL & LINDA K FOX | SEAL BEACH | CA | 90740 | East LA Owner Non-Occupied |
| 4942 | RUSSELL L AND LINDA K FOX FAMILY LIMITED PARTNERSHIP | SEAL BEACH | CA | 90740 | East LA Owner Non-Occupied |
| 4943 | RUZANNA CHOBANYAN | LOS ANGELES | CA | 90022 | East LA Owner Non-Occupied |
| 4944 | RYAN RODRIGUEZ | EL MONTE | CA | 91731 | East LA Owner Non-Occupied |
| 4945 | S AND M PROPERTY MGMT LLC | GLENDALE | CA | 91207 | East LA Owner Non-Occupied |
| 4946 | S FETTERLY AVENUE PLAZA LLC | LOS ANGELES | CA | 90010 | East LA Owner Non-Occupied |
| 4947 | SADIE LA ROSE | SANTA MONICA | CA | 90403 | East LA Owner Non-Occupied |
| 4948 | SALEH & NADEREH SHOOSHANI | BEVERLY HILLS | CA | 90210 | East LA Owner Non-Occupied |
| 4949 | SALEH SHOOSHANI | BEVERLY HILLS | CA | 90210 | East LA Owner Non-Occupied |
| 4950 | SALGADO FAMILY INVESTMENTS LLC | LOS ANGELES | CA | 90023 | East LA Owner Non-Occupied |
| 4951 | SALLY H LOY | WHITTIER | CA | 90603 | East LA Owner Non-Occupied |
| 4952 | SALLY HERNANDEZ | LOS ANGELES | CA | 90022 | East LA Owner Non-Occupied |
| 4953 | SALOMON & BLANCA GARCIA | WHITTIER | CA | 90606 | East LA Owner Non-Occupied |
| 4954 | SALVADOR & BALVINA JIMENEZ | LOS ANGELES | CA | 90023 | East LA Owner Non-Occupied |
| 4955 | SALVADOR & BEATRICE A MEDINA | PICO RIVERA | CA | 90660 | East LA Owner Non-Occupied |
| 4956 | SALVADOR & BERTHA ALCALA | SYLMAR | CA | 91342 | East LA Owner Non-Occupied |
| 4957 | SALVADOR & CATALINA MAGANA | TULARE | CA | 93274 | East LA Owner Non-Occupied |
| 4958 | SALVADOR & CATHY RUVALCABA | ALHAMBRA | CA | 91803 | East LA Owner Non-Occupied |
| 4959 | SALVADOR & CECILIA PEREZ | LOS ANGELES | CA | 90022 | East LA Owner Non-Occupied |
| 4960 | SALVADOR & FIDELINA MORENO | MONTEBELLO | CA | 90640 | East LA Owner Non-Occupied |

| No. | Name | City | State | Zip Code | Source |
|---|---|---|---|---|---|
| 4961 | SALVADOR & LUZ E BARAJAS | LOS ANGELES | CA | 90063 | East LA Owner Non-Occupied |
| 4962 | SALVADOR & MARGARITA GONZALEZ | LOS ANGELES | CA | 90022 | East LA Owner Non-Occupied |
| 4963 | SALVADOR & MARIA A GARCIA | LOS ANGELES | CA | 90022 | East LA Owner Non-Occupied |
| 4964 | SALVADOR & MARIA HERNANDEZ | MONTEBELLO | CA | 90640 | East LA Owner Non-Occupied |
| 4965 | SALVADOR & MARIA RODRIGUEZ | LOS ANGELES | CA | 90022 | East LA Owner Non-Occupied |
| 4966 | SALVADOR & OLIVIA GONZALEZ | BALDWIN PARK | CA | 91706 | East LA Owner Non-Occupied |
| 4967 | SALVADOR & PAULA FREGOSO | LOS ANGELES | CA | 90022 | East LA Owner Non-Occupied |
| 4968 | SALVADOR & RITA CERVANTES | LOS ANGELES | CA | 90033 | East LA Owner Non-Occupied |
| 4969 | SALVADOR & SONIA FELIX | WHITTIER | CA | 90606 | East LA Owner Non-Occupied |
| 4970 | SALVADOR & TERESA BARRAZA | LOS ANGELES | CA | 90023 | East LA Owner Non-Occupied |
| 4971 | SALVADOR & ZENAIDA VEGA | MONTEBELLO | CA | 90640 | East LA Owner Non-Occupied |
| 4972 | SALVADOR A & DELFINA G MARTINEZ | DIAMOND BAR | CA | 91765 | East LA Owner Non-Occupied |
| 4973 | SALVADOR A QUINONES | WALNUT | CA | 91789 | East LA Owner Non-Occupied |
| 4974 | SALVADOR B & SOFIA FUENTES | PICO RIVERA | CA | 90660 | East LA Owner Non-Occupied |
| 4975 | SALVADOR C & GUADALUPE ROMERO | PICO RIVERA | CA | 90660 | East LA Owner Non-Occupied |
| 4976 | SALVADOR C HERNANDEZ | LOS ANGELES | CA | 90022 | East LA Owner Non-Occupied |
| 4977 | SALVADOR CORREA | LOS ANGELES | CA | 90022 | East LA Owner Non-Occupied |
| 4978 | SALVADOR CORTEZ | WEST COVINA | CA | 91791 | East LA Owner Non-Occupied |
| 4979 | SALVADOR FELIX | LOS ANGELES | CA | 90026 | East LA Owner Non-Occupied |
| 4980 | SALVADOR G BESERRA | TEMPLE CITY | CA | 91780 | East LA Owner Non-Occupied |
| 4981 | SALVADOR GAMBOA | WHITTIER | CA | 90605 | East LA Owner Non-Occupied |
| 4982 | SALVADOR MORENO | MONTEBELLO | CA | 90640 | East LA Owner Non-Occupied |
| 4983 | SALVADOR O & LUZ M GALVAN | LOS ANGELES | CA | 90022 | East LA Owner Non-Occupied |
| 4984 | SALVADOR O LOPEZ | MONTEBELLO | CA | 90640 | East LA Owner Non-Occupied |
| 4985 | SALVADOR P GONZALEZ | LOS ANGELES | CA | 90063 | East LA Owner Non-Occupied |
| 4986 | SALVADOR R & ELVA E CORTEZ | LOS ANGELES | CA | 90022 | East LA Owner Non-Occupied |
| 4987 | SALVADOR SANTAANA | ARTESIA | CA | 90701 | East LA Owner Non-Occupied |
| 4988 | SALVADOR V VILLARREAL | PICO RIVERA | CA | 90660 | East LA Owner Non-Occupied |
| 4989 | SAM ARAKELIAN | PALM SPRINGS | CA | 92263 | East LA Owner Non-Occupied |
| 4990 | SAM L FURUTA | CERRITOS | CA | 90703 | East LA Owner Non-Occupied |
| 4991 | SAMIR SARGIOUS | PASADENA | CA | 91107 | East LA Owner Non-Occupied |
| 4992 | SAMNANG & CHANNA T CHEA | LOS ANGELES | CA | 90022 | East LA Owner Non-Occupied |

Eastside Transit Corridor Phase 2 Project
March 2022 Community Meetings - Mailing List
*(Redacted mailing addresses)*

| No. | Name | City | State | Zip Code | Source |
|---|---|---|---|---|---|
| 4993 | SAMUEL & CAROLINA M JAUREGUI | WHITTIER | CA | 90602 | East LA Owner Non-Occupied |
| 4994 | SAMUEL & GUADALUPE VILLALVAZO | LOS ANGELES | CA | 90022 | East LA Owner Non-Occupied |
| 4995 | SAMUEL & ILDELISA ALCALA | LOS ANGELES | CA | 90022 | East LA Owner Non-Occupied |
| 4996 | SAMUEL & LILIA DIAZ | LOS ANGELES | CA | 90022 | East LA Owner Non-Occupied |
| 4997 | SAMUEL & RAQUEL OCHOA | LOS ANGELES | CA | 90022 | East LA Owner Non-Occupied |
| 4998 | SAMUEL A CORNEJO | LOS ANGELES | CA | 90022 | East LA Owner Non-Occupied |
| 4999 | SAMUEL B GOMEZ | BELLFLOWER | CA | 90706 | East LA Owner Non-Occupied |
| 5000 | SAMUEL J & CARMEN RAMIREZ | WHITTIER | CA | 90601 | East LA Owner Non-Occupied |
| 5001 | SAMUEL J ZEPEDA | HACIENDA HEIGHTS | CA | 91745 | East LA Owner Non-Occupied |
| 5002 | SAMUEL MATA | COMMERCE | CA | 90040 | East LA Owner Non-Occupied |
| 5003 | SAMUELA RAMIREZ | PICO RIVERA | CA | 90660 | East LA Owner Non-Occupied |
| 5004 | SANCHEZ ACCEPTANCE CORP | LOS ANGELES | CA | 90022 | East LA Owner Non-Occupied |
| 5005 | SANCHEZ ACCEPTANCE CORPORATION | LOS ANGELES | CA | 90022 | East LA Owner Non-Occupied |
| 5006 | SANDRA CHAVEZ | LOS ANGELES | CA | 90022 | East LA Owner Non-Occupied |
| 5007 | SANDRA FUENTES | LOS ANGELES | CA | 90022 | East LA Owner Non-Occupied |
| 5008 | SANDRA G INDART | SOUTH SAN FRANCIS | CA | 94080 | East LA Owner Non-Occupied |
| 5009 | SANDRA L CASANOVA | CANYON COUNTRY | CA | 91351 | East LA Owner Non-Occupied |
| 5010 | SANDRA L MONTES | SANTA FE SPRINGS | CA | 90670 | East LA Owner Non-Occupied |
| 5011 | SANDRA MONTOYA | LOS ANGELES | CA | 90022 | East LA Owner Non-Occupied |
| 5012 | SANDRA ORTIZ | DOWNEY | CA | 90241 | East LA Owner Non-Occupied |
| 5013 | SANDRA SANCHEZ | WHITTIER | CA | 90606 | East LA Owner Non-Occupied |
| 5014 | SANIDODO LLC | SUNLAND | CA | 91040 | East LA Owner Non-Occupied |
| 5015 | SANTA RITA LLC | LOS ANGELES | CA | 90023 | East LA Owner Non-Occupied |
| 5016 | SANTIAGO & ERICA V ALVAREZ | LOS ANGELES | CA | 90063 | East LA Owner Non-Occupied |
| 5017 | SANTIAGO & MARY O JACKSON | LOS ANGELES | CA | 90032 | East LA Owner Non-Occupied |
| 5018 | SANTIAGO J OJEDA | LOS ANGELES | CA | 90022 | East LA Owner Non-Occupied |
| 5019 | SANTIAGO X CANIL | LOS ANGELES | CA | 90022 | East LA Owner Non-Occupied |
| 5020 | SANTOS L MENDOZA | LOS ANGELES | CA | 90022 | East LA Owner Non-Occupied |
| 5021 | SANTOS ZARAGOZA | TORRANCE | CA | 90501 | East LA Owner Non-Occupied |
| 5022 | SARA KNOPF | DIAMOND BAR | CA | 91765 | East LA Owner Non-Occupied |
| 5023 | SARA M VARELA | WHITTIER | CA | 90601 | East LA Owner Non-Occupied |
| 5024 | SARA R DAGER | MONTEBELLO | CA | 90640 | East LA Owner Non-Occupied |

Eastside Transit Corridor Phase 2 Project
March 2022 Community Meetings - Mailing List
*(Redacted mailing addresses)*

| No. | Name | City | State | Zip Code | Source |
|---|---|---|---|---|---|
| 5025 | SARAH & SHARON LERNER | MONTEBELLO | CA | 90640 | East LA Owner Non-Occupied |
| 5026 | SAREPTA INVESTMENTS INC | LA PUENTE | CA | 91744 | East LA Owner Non-Occupied |
| 5027 | SASAN SHADRAVAN | LONG BEACH | CA | 90814 | East LA Owner Non-Occupied |
| 5028 | SAUL ALPIZAR FLORES | LOS ANGELES | CA | 90026 | East LA Owner Non-Occupied |
| 5029 | SAUL ORTA | LOS ANGELES | CA | 90022 | East LA Owner Non-Occupied |
| 5030 | SAUL VASQUEZ | SAN DIMAS | CA | 91773 | East LA Owner Non-Occupied |
| 5031 | SAVE PROPERTY LLC | MONTEREY PARK | CA | 91755 | East LA Owner Non-Occupied |
| 5032 | SCHNEIDER HENRY DECD EST OF | LONG BEACH | CA | 90814 | East LA Owner Non-Occupied |
| 5033 | SCHOOLS IN ACTION FACILITIES LLC | SAN DIEGO | CA | 92101 | East LA Owner Non-Occupied |
| 5034 | SCOTT J LEE | LOS ANGELES | CA | 90024 | East LA Owner Non-Occupied |
| 5035 | SE INVESTMENT LLC | LOS ANGELES | CA | 90067 | East LA Owner Non-Occupied |
| 5036 | SEBASTIAN & MANUELA CALDERON | LOS ANGELES | CA | 90022 | East LA Owner Non-Occupied |
| 5037 | SEBASTIAN ZAMBRANO | HACIENDA HEIGHTS | CA | 91745 | East LA Owner Non-Occupied |
| 5038 | SEIICHI & HELEN TAGUCHI | LOS ANGELES | CA | 90015 | East LA Owner Non-Occupied |
| 5039 | SELMA RODRIGUEZ | ONTARIO | CA | 91761 | East LA Owner Non-Occupied |
| 5040 | SELSO V & GRACIELA SOSA | LOS ANGELES | CA | 90022 | East LA Owner Non-Occupied |
| 5041 | SELTZER GREGG M CO TR | SANTA MONICA | CA | 90403 | East LA Owner Non-Occupied |
| 5042 | SENORINA C PIMIENTA | LOS ANGELES | CA | 90022 | East LA Owner Non-Occupied |
| 5043 | SEPEHR KAMJOO | LOS ANGELES | CA | 90024 | East LA Owner Non-Occupied |
| 5044 | SERAFIN G & LETICIA JIMENEZ | HALTOM CITY | TX | 76137 | East LA Owner Non-Occupied |
| 5045 | SERBIAN EASTERN ORTHODOX CH AND SCHOOL CONGREGATION | SAN GABRIEL | CA | 91776 | East LA Owner Non-Occupied |
| 5046 | SERGIO & ANA M VELASCO | LOS ANGELES | CA | 90022 | East LA Owner Non-Occupied |
| 5047 | SERGIO & ENEDINA CASAS | HACIENDA HEIGHTS | CA | 91745 | East LA Owner Non-Occupied |
| 5048 | SERGIO & JUAN NUNEZ | LOS ANGELES | CA | 90042 | East LA Owner Non-Occupied |
| 5049 | SERGIO & MARIA A VALDEZ | WHITTIER | CA | 90601 | East LA Owner Non-Occupied |
| 5050 | SERGIO & ROSA VELASCO | PICO RIVERA | CA | 90660 | East LA Owner Non-Occupied |
| 5051 | SERGIO A VARGAS | DOWNEY | CA | 90240 | East LA Owner Non-Occupied |
| 5052 | SERGIO HERNANDEZ | DOWNEY | CA | 90240 | East LA Owner Non-Occupied |
| 5053 | SERGIO M SANCHEZ | LOS ANGELES | CA | 90040 | East LA Owner Non-Occupied |
| 5054 | SERGIO MARTINEZ | MONTEBELLO | CA | 90640 | East LA Owner Non-Occupied |
| 5055 | SERGIO S DIAZ | LOS ANGELES | CA | 90033 | East LA Owner Non-Occupied |
| 5056 | SERGIO T & MARIA D GARCIA | BURBANK | CA | 91505 | East LA Owner Non-Occupied |

Eastside Transit Corridor Phase 2 Project
March 2022 Community Meetings - Mailing List
*(Redacted mailing addresses)*

| No. | Name | City | State | Zip Code | Source |
|---|---|---|---|---|---|
| 5057 | SERVANDO ORNELAS | LOS ANGELES | CA | 90022 | East LA Owner Non-Occupied |
| 5058 | SHAYA SUFI LLC | RANCHO PALOS VERD | CA | 90275 | East LA Owner Non-Occupied |
| 5059 | SHE BUILDS LA LLC | CASPER | WY | 82609 | East LA Owner Non-Occupied |
| 5060 | SHELTERS 936 LLC | MONTEREY PARK | CA | 91754 | East LA Owner Non-Occupied |
| 5061 | SHIOU Y HONG | TOLUCA LAKE | CA | 91610 | East LA Owner Non-Occupied |
| 5062 | SHIRLEY MARINEAU | LAKEWOOD | CA | 90712 | East LA Owner Non-Occupied |
| 5063 | SHOJI & MASAKO NAKASHIMO | MONTEREY PARK | CA | 91754 | East LA Owner Non-Occupied |
| 5064 | SHOUSHAN MOVSESIAN | TRABUCO CANYON | CA | 92679 | East LA Owner Non-Occupied |
| 5065 | SHUMAN AU | WHITTIER | CA | 90605 | East LA Owner Non-Occupied |
| 5066 | SIGFRIDO & CELIA QUINTERO | LOS ANGELES | CA | 90022 | East LA Owner Non-Occupied |
| 5067 | SILVANA OLSEN | HUNTINGTON BEACH | CA | 92646 | East LA Owner Non-Occupied |
| 5068 | SILVIA & EDWIN C JOVEL | LOS ANGELES | CA | 90065 | East LA Owner Non-Occupied |
| 5069 | SILVIA G QUEZADA | MONTEBELLO | CA | 90640 | East LA Owner Non-Occupied |
| 5070 | SILVIA MEDINA | RANCHO CUCAMONGA | CA | 91730 | East LA Owner Non-Occupied |
| 5071 | SIMON & JULIA BIBAYOFF | WHITTIER | CA | 90603 | East LA Owner Non-Occupied |
| 5072 | SIMON & VIRGINIA ORTEGA | LOS ANGELES | CA | 90022 | East LA Owner Non-Occupied |
| 5073 | SIMON S & GLORIA F RAMIREZ | PICO RIVERA | CA | 90660 | East LA Owner Non-Occupied |
| 5074 | SIMON W GUILLEN | BALDWIN PARK | CA | 91706 | East LA Owner Non-Occupied |
| 5075 | SINA J & BRYAN Y LUI | LOS ANGELES | CA | 90032 | East LA Owner Non-Occupied |
| 5076 | SINGH A BOUN | MONTEREY PARK | CA | 91754 | East LA Owner Non-Occupied |
| 5077 | SIYA INVESTMENT LLC | LOS ANGELES | CA | 90020 | East LA Owner Non-Occupied |
| 5078 | SKY REALTY INVESTMENTS LLC | BUENA PARK | CA | 90621 | East LA Owner Non-Occupied |
| 5079 | SO CALIF ASSN OF 7 DAY ADVENTIST | GLENDALE | CA | 91206 | East LA Owner Non-Occupied |
| 5080 | SOCIETY OF SAINT PAUL | LOS ANGELES | CA | 90063 | East LA Owner Non-Occupied |
| 5081 | SOCIETY OF ST PAUL | LOS ANGELES | CA | 90063 | East LA Owner Non-Occupied |
| 5082 | SOCORRO L RIOS | WEST COVINA | CA | 91791 | East LA Owner Non-Occupied |
| 5083 | SOCORRO M GOMEZ | ALHAMBRA | CA | 91801 | East LA Owner Non-Occupied |
| 5084 | SOCORRO M GOMEZ | WHITTIER | CA | 90601 | East LA Owner Non-Occupied |
| 5085 | SOCORRO M WEITZMAN | WHITTIER | CA | 90601 | East LA Owner Non-Occupied |
| 5086 | SOLA IMPACT FUND II LP | LOS ANGELES | CA | 90044 | East LA Owner Non-Occupied |
| 5087 | SOLEDAD A ENRIQUEZ | LOS ANGELES | CA | 90022 | East LA Owner Non-Occupied |
| 5088 | SOLEDAD G LOPEZ | WHITTIER | CA | 90602 | East LA Owner Non-Occupied |

Eastside Transit Corridor Phase 2 Project
March 2022 Community Meetings - Mailing List
*(Redacted mailing addresses)*

| No. | Name | City | State | Zip Code | Source |
|---|---|---|---|---|---|
| 5089 | SOLEDAD GUILLEN | PICO RIVERA | CA | 90660 | East LA Owner Non-Occupied |
| 5090 | SOLEDAD JIMENEZ | PICO RIVERA | CA | 90660 | East LA Owner Non-Occupied |
| 5091 | SOLOMON ORONA | SAN CLEMENTE | CA | 92673 | East LA Owner Non-Occupied |
| 5092 | SONG HAN | TEMPLE CITY | CA | 91780 | East LA Owner Non-Occupied |
| 5093 | SONIA & SONIA Y FELIX | WHITTIER | CA | 90606 | East LA Owner Non-Occupied |
| 5094 | SONIA SILVA | LOS ANGELES | CA | 90022 | East LA Owner Non-Occupied |
| 5095 | SONIA T RODRIGUEZ | COMMERCE | CA | 90040 | East LA Owner Non-Occupied |
| 5096 | SOO GIL & OK HYE KIM | LOS ANGELES | CA | 90022 | East LA Owner Non-Occupied |
| 5097 | SOTELO & DELIA SOTELO | BALDWIN PARK | CA | 91706 | East LA Owner Non-Occupied |
| 5098 | SOUNG I & YOUNG J DO | MONTEBELLO | CA | 90640 | East LA Owner Non-Occupied |
| 5099 | SOUNG I & YOUNG J DO | MONTEBELLO | CA | 90640 | East LA Owner Non-Occupied |
| 5100 | SOUNG IN & YOUNG JA DO | MONTEBELLO | CA | 90640 | East LA Owner Non-Occupied |
| 5101 | SOUTH CENTRAL FAMILY HEALTH CENTER CORPORATION | LOS ANGELES | CA | 90011 | East LA Owner Non-Occupied |
| 5102 | SOUTHERN CALIFORNIA CONFERENCE OF SEVENTH DAY ADVENT | GLENDALE | CA | 91209 | East LA Owner Non-Occupied |
| 5103 | SPIRO & SOPHIE J PAPPAS | WHITTIER | CA | 90604 | East LA Owner Non-Occupied |
| 5104 | STACY BAXTER | SAN DIEGO | CA | 92131 | East LA Owner Non-Occupied |
| 5105 | STACY CNSRV BAXTER | CARLSBAD | CA | 92011 | East LA Owner Non-Occupied |
| 5106 | STANDLANK PROPERTIES LLC | CHATSWORTH | CA | 91311 | East LA Owner Non-Occupied |
| 5107 | STANLEY & SHIRLEY N LEE | MONTEREY PARK | CA | 91755 | East LA Owner Non-Occupied |
| 5108 | Carlos Garcia | Pico Rivera | CA | 90660 | Database |
| 5109 | STEFANO C MAURO | MONTEBELLO | CA | 90640 | East LA Owner Non-Occupied |
| 5110 | STELLA M CABRERA | MONTEREY PARK | CA | 91754 | East LA Owner Non-Occupied |
| 5111 | STEPHANIE DE LA VEGA | LOS ANGELES | CA | 90022 | East LA Owner Non-Occupied |
| 5112 | STEPHANIE JESTER | DEL RIO | TX | 78840 | East LA Owner Non-Occupied |
| 5113 | STEPHANIE LEE | EL SEGUNDO | CA | 90245 | East LA Owner Non-Occupied |
| 5114 | STEPHANIE LEE | EL SEGUNDO | CA | 90245 | East LA Owner Non-Occupied |
| 5115 | STEPHANIE M SALCIDO | WHITTIER | CA | 90606 | East LA Owner Non-Occupied |
| 5116 | STEPHANIE REGALADO | WHITTIER | CA | 90601 | East LA Owner Non-Occupied |
| 5117 | STEPHEN L & CONNIE M SHOLOMSON | WEST TOLUCA LAKE | CA | 91602 | East LA Owner Non-Occupied |
| 5118 | STEPHEN SANTILLAN | COVINA | CA | 91723 | East LA Owner Non-Occupied |
| 5119 | STEPHEN SANTILLIAN | COVINA | CA | 91723 | East LA Owner Non-Occupied |
| 5120 | STEPHEN T & LAURA S GUTIEREZ | GLENDORA | CA | 91741 | East LA Owner Non-Occupied |

Eastside Transit Corridor Phase 2 Project
March 2022 Community Meetings - Mailing List
*(Redacted mailing addresses)*

| No. | Name | City | State | Zip Code | Source |
|---|---|---|---|---|---|
| 5121 | STEVE & JULIANITA GALLARDO | WEST COVINA | CA | 91790 | East LA Owner Non-Occupied |
| 5122 | STEVE K LOPEZ | AZUSA | CA | 91702 | East LA Owner Non-Occupied |
| 5123 | STEVE K MIN | FULLERTON | CA | 92835 | East LA Owner Non-Occupied |
| 5124 | STEVEN & MARY B RUBALCAVA | LA PUENTE | CA | 91746 | East LA Owner Non-Occupied |
| 5125 | STEVEN & ROCHELLE KASTEN | CALABASAS | CA | 91302 | East LA Owner Non-Occupied |
| 5126 | STEVEN CHEN | BEVERLY HILLS | CA | 90212 | East LA Owner Non-Occupied |
| 5127 | STEVEN E & EDWARD JIMENEZ | LOS ANGELES | CA | 90022 | East LA Owner Non-Occupied |
| 5128 | STEVEN E EDELSON | BELL CANYON | CA | 91307 | East LA Owner Non-Occupied |
| 5129 | STEVEN G BONORRIS | PASADENA | CA | 91106 | East LA Owner Non-Occupied |
| 5130 | STEVEN G YANO | WHITTIER | CA | 90601 | East LA Owner Non-Occupied |
| 5131 | STEVEN J LEE | CAMARILLO | CA | 93010 | East LA Owner Non-Occupied |
| 5132 | STEVEN K & JENNIFER C LIU | SAN MARINO | CA | 91108 | East LA Owner Non-Occupied |
| 5133 | STEVEN NGU | LOS ANGELES | CA | 90018 | East LA Owner Non-Occupied |
| 5134 | STEVEN P TRAN | LOS ANGELES | CA | 90086 | East LA Owner Non-Occupied |
| 5135 | STEVEN R & SHERRY S GOIN | TEMPLE CITY | CA | 91780 | East LA Owner Non-Occupied |
| 5136 | STEVEN R & SUSAN V BABLOT | COSTA MESA | CA | 92627 | East LA Owner Non-Occupied |
| 5137 | STEVEN W MORITZ | LOS ANGELES | CA | 90024 | East LA Owner Non-Occupied |
| 5138 | STONER WES CO TR | HUNTINGTON BEACH | CA | 92649 | East LA Owner Non-Occupied |
| 5139 | SU YEOUL & HYO SOOK SONG | CHINO HILLS | CA | 91709 | East LA Owner Non-Occupied |
| 5140 | SUBSIDIZED HOUSING CORPORATION | SANTA FE SPRINGS | CA | 90670 | East LA Owner Non-Occupied |
| 5141 | SUE CHAN | MONTEREY PARK | CA | 91754 | East LA Owner Non-Occupied |
| 5142 | SUNAO & PATRICK T YOSHIZAKI | LOS ANGELES | CA | 90022 | East LA Owner Non-Occupied |
| 5143 | SUNNA KIM | LOS ANGELES | CA | 90021 | East LA Owner Non-Occupied |
| 5144 | SUNNY SIDE REALTY LLC | WEST HOLLYWOOD | CA | 90069 | East LA Owner Non-Occupied |
| 5145 | SURAJ DEVELOPMENT CORP | GARDENA | CA | 90247 | East LA Owner Non-Occupied |
| 5146 | SURAJ DEVELOPMENT CORP | GARDENA | CA | 90247 | East LA Owner Non-Occupied |
| 5147 | SUSAN ANDRADE | MONTEBELLO | CA | 90640 | East LA Owner Non-Occupied |
| 5148 | SUSAN GOODSON | WEST COVINA | CA | 91793 | East LA Owner Non-Occupied |
| 5149 | SUSAN JUNG | MONTEREY PARK | CA | 91754 | East LA Owner Non-Occupied |
| 5150 | SUSAN YASUHARA | TEMPLE CITY | CA | 91780 | East LA Owner Non-Occupied |
| 5151 | SUSANA & MAYELA CUEVAS | MONTEBELLO | CA | 90640 | East LA Owner Non-Occupied |
| 5152 | SUSANA ANGULO | MORENO VALLEY | CA | 92557 | East LA Owner Non-Occupied |

Eastside Transit Corridor Phase 2 Project
March 2022 Community Meetings - Mailing List
*(Redacted mailing addresses)*

| No. | Name | City | State | Zip Code | Source |
|---|---|---|---|---|---|
| 5153 | SUSANA G CAMPOS | WEST COVINA | CA | 91790 | East LA Owner Non-Occupied |
| 5154 | SUSANNA A BAEZA BERMUDEZ | BAKERSFIELD | CA | 93309 | East LA Owner Non-Occupied |
| 5155 | SYLVIA BORJAS | DOWNEY | CA | 90240 | East LA Owner Non-Occupied |
| 5156 | SYLVIA C BYRON | APPLE VALLEY | CA | 92307 | East LA Owner Non-Occupied |
| 5157 | SYLVIA G MORENO | MONTEBELLO | CA | 90640 | East LA Owner Non-Occupied |
| 5158 | SYLVIA GARACIA | WHITTIER | CA | 90603 | East LA Owner Non-Occupied |
| 5159 | SYLVIA HIDALGO | DIAMOND BAR | CA | 91765 | East LA Owner Non-Occupied |
| 5160 | SYLVIA J HUNT | WEST COVINA | CA | 91790 | East LA Owner Non-Occupied |
| 5161 | SYLVIA L CASTANEDO | LOS ANGELES | CA | 90022 | East LA Owner Non-Occupied |
| 5162 | SYLVIA L LUGO | LOS ANGELES | CA | 90022 | East LA Owner Non-Occupied |
| 5163 | SYLVIA M RODRIGUEZ | ROSEMEAD | CA | 91770 | East LA Owner Non-Occupied |
| 5164 | SYLVIA MENDIVIL | PLACENTIA | CA | 92870 | East LA Owner Non-Occupied |
| 5165 | SYLVIA PARRA | LOS ANGELES | CA | 90022 | East LA Owner Non-Occupied |
| 5166 | SYLVIA R CHAVEZ | WHITTIER | CA | 90602 | East LA Owner Non-Occupied |
| 5167 | SYLVIA S & ROBERT M ARCH | LOS ANGELES | CA | 90022 | East LA Owner Non-Occupied |
| 5168 | T AND R NORTHSIDE LLC | LOS ANGELES | CA | 90064 | East LA Owner Non-Occupied |
| 5169 | T ANTONIO E & LETICIA COVARRBIAS | LOS ANGELES | CA | 90022 | East LA Owner Non-Occupied |
| 5170 | TABBAA FAMILY LP | LOS ANGELES | CA | 90022 | East LA Owner Non-Occupied |
| 5171 | TACOS MEXICO INC | LOS ANGELES | CA | 90022 | East LA Owner Non-Occupied |
| 5172 | TADAO FUJIWARA MD INC | SAN MARINO | CA | 91108 | East LA Owner Non-Occupied |
| 5173 | TADEO A JAUREGUI | LOS ANGELES | CA | 90022 | East LA Owner Non-Occupied |
| 5174 | TAI N DU | LOS ANGELES | CA | 90042 | East LA Owner Non-Occupied |
| 5175 | TAIHO & SOOJA PARK | LOS ANGELES | CA | 90022 | East LA Owner Non-Occupied |
| 5176 | TAIHO & SOOJA PARK | CYPRESS | CA | 90630 | East LA Owner Non-Occupied |
| 5177 | TALLACT LLC LESSOR | LOS ANGELES | CA | 90071 | East LA Owner Non-Occupied |
| 5178 | TAN FOO WANG | MONTEREY PARK | CA | 91754 | East LA Owner Non-Occupied |
| 5179 | TANA U WONG | PASADENA | CA | 91107 | East LA Owner Non-Occupied |
| 5180 | TED T & GRAYCE K IKARI | VICTORVILLE | CA | 92395 | East LA Owner Non-Occupied |
| 5181 | TELACU 1270 INC | LOS ANGELES | CA | 90022 | East LA Owner Non-Occupied |
| 5182 | TELACU 5500 5600 INC | LOS ANGELES | CA | 90022 | East LA Owner Non-Occupied |
| 5183 | TELACU DEVELOPMENT CORP | LOS ANGELES | CA | 90022 | East LA Owner Non-Occupied |
| 5184 | TELACU INDUSTRIES INC | LOS ANGELES | CA | 90022 | East LA Owner Non-Occupied |

| No. | Name | City | State | Zip Code | Source |
|---|---|---|---|---|---|
| 5185 | TELACU NW FIVE INC | LOS ANGELES | CA | 90022 | East LA Owner Non-Occupied |
| 5186 | TELACU SENIOR HOUSING CORP | LOS ANGELES | CA | 90022 | East LA Owner Non-Occupied |
| 5187 | TELEGRAPH INVESTMENT CO | CITY OF INDUSTRY | CA | 91746 | East LA Owner Non-Occupied |
| 5188 | TELMOND PROP INC | HUNTINGTON PARK | CA | 90255 | East LA Owner Non-Occupied |
| 5189 | TEODORO & CARMELITA MORENO | LOS ANGELES | CA | 90022 | East LA Owner Non-Occupied |
| 5190 | TEODORO & MARIA D GALVAN | LOS ANGELES | CA | 90022 | East LA Owner Non-Occupied |
| 5191 | TEODORO C & MARIA I VIRAMONTES | LOS ANGELES | CA | 90022 | East LA Owner Non-Occupied |
| 5192 | TERESA & RENE GUTIERREZ | LOS ANGELES | CA | 90022 | East LA Owner Non-Occupied |
| 5193 | TERESA A RAMIREZ | MONTEBELLO | CA | 90640 | East LA Owner Non-Occupied |
| 5194 | TERESA BERMUDEZ | PICO RIVERA | CA | 90660 | East LA Owner Non-Occupied |
| 5195 | TERESA D GUTIERREZ | LOS ANGELES | CA | 90022 | East LA Owner Non-Occupied |
| 5196 | TERESA G UGALDE | LOS ANGELES | CA | 90022 | East LA Owner Non-Occupied |
| 5197 | TERESA J ALVAREZ | COMMERCE | CA | 90022 | East LA Owner Non-Occupied |
| 5198 | TERESA JASSO | MONTEBELLO | CA | 90640 | East LA Owner Non-Occupied |
| 5199 | TERESA LOPEZ | DOWNEY | CA | 90241 | East LA Owner Non-Occupied |
| 5200 | TERESA MUNOZ | MONTEBELLO | CA | 90640 | East LA Owner Non-Occupied |
| 5201 | TERESA ORATOWSKI | DOWNEY | CA | 90240 | East LA Owner Non-Occupied |
| 5202 | TERESA R ALTAMIRANO | LOS ANGELES | CA | 90022 | East LA Owner Non-Occupied |
| 5203 | TERRENCE & ROSALINDA DOMINGO | MONTEBELLO | CA | 90640 | East LA Owner Non-Occupied |
| 5204 | TERRY & CLAUDIA CHAN | LOS ANGELES | CA | 90022 | East LA Owner Non-Occupied |
| 5205 | TESORO REFINING AND MARKETING COMPANY LLC | SAN ANTONIO | TX | 78259 | East LA Owner Non-Occupied |
| 5206 | TG PROPERTIES LLC | ROSEMEAD | CA | 91770 | East LA Owner Non-Occupied |
| 5207 | THEODORE F LAFRANCHI | ARCADIA | CA | 91007 | East LA Owner Non-Occupied |
| 5208 | THERESA A GALBAN | PERRIS | CA | 92570 | East LA Owner Non-Occupied |
| 5209 | THOMAS & TOMMY PEREZ | WHITTIER | CA | 90602 | East LA Owner Non-Occupied |
| 5210 | THOMAS K & THERESA K WOO | WHITTIER | CA | 90601 | East LA Owner Non-Occupied |
| 5211 | THOMAS K WOO | WHITTIER | CA | 90601 | East LA Owner Non-Occupied |
| 5212 | THOMAS M MORESCO | MONTEREY PARK | CA | 91754 | East LA Owner Non-Occupied |
| 5213 | THOMAS P GALLAGHER | LOS ANGELES | CA | 90064 | East LA Owner Non-Occupied |
| 5214 | THOMAS R CENDEJAS | MONTEREY PARK | CA | 91755 | East LA Owner Non-Occupied |
| 5215 | THOMAS WOO | WHITTIER | CA | 90601 | East LA Owner Non-Occupied |
| 5216 | THREE KINGS INVESTMENTS LLC | WESTMINSTER | CA | 92683 | East LA Owner Non-Occupied |

Eastside Transit Corridor Phase 2 Project
March 2022 Community Meetings - Mailing List
*(Redacted mailing addresses)*

| No. | Name | City | State | Zip Code | Source |
|---|---|---|---|---|---|
| 5217 | THUY LIEU THI PHAM | ANAHEIM | CA | 92804 | East LA Owner Non-Occupied |
| 5218 | TIEN TAO ASSOCIATION INC | LOS ANGELES | CA | 90022 | East LA Owner Non-Occupied |
| 5219 | TILLIE TRONCOSO | LOS ANGELES | CA | 90001 | East LA Owner Non-Occupied |
| 5220 | TIMOTEO & MARIA E ACEVES | PICO RIVERA | CA | 90660 | East LA Owner Non-Occupied |
| 5221 | TIMOTHY W & RAQUEL M REYES | MONTEREY PARK | CA | 91754 | East LA Owner Non-Occupied |
| 5222 | TITIZIAN HOLDINGS LLC | TOLUCA LAKE | CA | 91602 | East LA Owner Non-Occupied |
| 5223 | TOMAS & MARIA G GAMEZ | LOS ANGELES | CA | 90022 | East LA Owner Non-Occupied |
| 5224 | TOMAS & MARIA G GAMEZ | LOS ANGELES | CA | 90022 | East LA Owner Non-Occupied |
| 5225 | TOMJA LLC | SAN GABRIEL | CA | 91776 | East LA Owner Non-Occupied |
| 5226 | TOMMY L & MARGARET Y ARIMITSU | WHITTIER | CA | 90605 | East LA Owner Non-Occupied |
| 5227 | TONY C WANG | PASADENA | CA | 91106 | East LA Owner Non-Occupied |
| 5228 | TONY J & VIRGINIA LEDESMA | LOS ANGELES | CA | 90022 | East LA Owner Non-Occupied |
| 5229 | TONY K HWANG | ALTADENA | CA | 91001 | East LA Owner Non-Occupied |
| 5230 | TOP ASSET MANAGEMENT LLC | LOS ANGELES | CA | 90020 | East LA Owner Non-Occupied |
| 5231 | TORRES PHYLLIS N DECD EST OF AND TORRES JACQUELINE D | LA HABRA | CA | 90631 | East LA Owner Non-Occupied |
| 5232 | TOSHIYUKI MINAMISAWA | ALHAMBRA | CA | 91801 | East LA Owner Non-Occupied |
| 5233 | TR INDUSTRIAL LLC | PASADENA | CA | 91107 | East LA Owner Non-Occupied |
| 5234 | TRACE DEVELOPMENT INC | LONG BEACH | CA | 90802 | East LA Owner Non-Occupied |
| 5235 | TRIANGLE INVESTMENTS INC | TUSTIN | CA | 92780 | East LA Owner Non-Occupied |
| 5236 | TRINIDAD & LOURDES V MACIEL | LOS ANGELES | CA | 90022 | East LA Owner Non-Occupied |
| 5237 | TRINIDAD JAYUREGUI | SOUTH GATE | CA | 90280 | East LA Owner Non-Occupied |
| 5238 | TRINITY H TRAN | LOS ANGELES | CA | 90031 | East LA Owner Non-Occupied |
| 5239 | TRIPOLIS INVESTMENTS LLC | DOWNEY | CA | 90242 | East LA Owner Non-Occupied |
| 5240 | TRO & ARDA DERSARKISSIAN | PASADENA | CA | 91106 | East LA Owner Non-Occupied |
| 5241 | TRT COMMERCIAL EAST LA LLC | LOS ANGELES | CA | 90025 | East LA Owner Non-Occupied |
| 5242 | TRUDI C MESA | LOS ANGELES | CA | 90004 | East LA Owner Non-Occupied |
| 5243 | TSALACH GROUP LLC | LA MIRADA | CA | 90637 | East LA Owner Non-Occupied |
| 5244 | TSK COMPANY LLC | LOS ANGELES | CA | 90041 | East LA Owner Non-Occupied |
| 5245 | TSUEY SHAN LU | PICO RIVERA | CA | 90660 | East LA Owner Non-Occupied |
| 5246 | TUCKER PROPERTIES LLC | LOS ANGELES | CA | 90064 | East LA Owner Non-Occupied |
| 5247 | U HAUL REAL ESTATE CO | PHOENIX | AZ | 85038 | East LA Owner Non-Occupied |
| 5248 | ULIBARRI PROPERTIES LLC | COMMERCE | CA | 90022 | East LA Owner Non-Occupied |

Eastside Transit Corridor Phase 2 Project
March 2022 Community Meetings - Mailing List
*(Redacted mailing addresses)*

| No. | Name | City | State | Zip Code | Source |
|---|---|---|---|---|---|
| 5249 | ULISES W & DEYSY M JIMENEZ | ONTARIO | CA | 91761 | East LA Owner Non-Occupied |
| 5250 | ULTIMA PROPERTIES LLC | WHITTIER | CA | 90601 | East LA Owner Non-Occupied |
| 5251 | UNIFIED GARDENA PROPERTIES LLC | PASADENA | CA | 91106 | East LA Owner Non-Occupied |
| 5252 | UNITED SERBIAN BENEVOLENT SOCIETY | ALHAMBRA | CA | 91802 | East LA Owner Non-Occupied |
| 5253 | UNIVERSAL COMMUNITY HEALTH CENTER CORP | LOS ANGELES | CA | 90011 | East LA Owner Non-Occupied |
| 5254 | URBANO ANTILLON | MAYWOOD | CA | 90270 | East LA Owner Non-Occupied |
| 5255 | URI & VERED ELIAS | LOS ANGELES | CA | 90077 | East LA Owner Non-Occupied |
| 5256 | USA-MEX TRAFFIC LLC | NORWALK | CA | 90650 | East LA Owner Non-Occupied |
| 5257 | UWW LLC | TUSTIN | CA | 92780 | East LA Owner Non-Occupied |
| 5258 | VAFA PROPERTIES LLC | NORTHRIDGE | CA | 91324 | East LA Owner Non-Occupied |
| 5259 | VAHAG ARUTYUNYAN | BURBANK | CA | 91501 | East LA Owner Non-Occupied |
| 5260 | VALENTIN J R GARCIA | COMMERCE | CA | 90022 | East LA Owner Non-Occupied |
| 5261 | VALENTINE & IDA RODRIGUEZ | MISSION VIEJO | CA | 92692 | East LA Owner Non-Occupied |
| 5262 | VARANT M KURDIAN | LOS ANGELES | CA | 90065 | East LA Owner Non-Occupied |
| 5263 | VASSEGHI MANDANA | TARZANA | CA | 91356 | East LA Owner Non-Occupied |
| 5264 | VASSILI KANAVALOFF | MONTEBELLO | CA | 90640 | East LA Owner Non-Occupied |
| 5265 | VEGA RENTALS LLC | DOWNEY | CA | 90240 | East LA Owner Non-Occupied |
| 5266 | VELIA FRANCO | MIRA LOMA | CA | 91752 | East LA Owner Non-Occupied |
| 5267 | VENANCIO DE ARTOLA | TEMPLE CITY | CA | 91780 | East LA Owner Non-Occupied |
| 5268 | VENETO INVESTMENTS LLC | LA CANADA FLINTRI | CA | 91011 | East LA Owner Non-Occupied |
| 5269 | VERA E DALMATOFF | OJAI | CA | 93023 | East LA Owner Non-Occupied |
| 5270 | VERNON & REBECCA PATTAN | LOS ANGELES | CA | 90022 | East LA Owner Non-Occupied |
| 5271 | VERONICA B MIRANDA | MONTEBELLO | CA | 90640 | East LA Owner Non-Occupied |
| 5272 | VERONICA D FLORES | LOS ANGELES | CA | 90022 | East LA Owner Non-Occupied |
| 5273 | VERONICA MUNOZ | LOS ANGELES | CA | 90022 | East LA Owner Non-Occupied |
| 5274 | VERONICA SANDOVAL | LOS ANGELES | CA | 90022 | East LA Owner Non-Occupied |
| 5275 | VIA CORONA LLC | LOS ANGELES | CA | 90022 | East LA Owner Non-Occupied |
| 5276 | VICENTA OROZCO | LOS ANGELES | CA | 90022 | East LA Owner Non-Occupied |
| 5277 | VICENTE & MARIA C VILLEGAS | CULVER CITY | CA | 90230 | East LA Owner Non-Occupied |
| 5278 | VICENTE G & LUCIA ALVAREZ | LOS ANGELES | CA | 90022 | East LA Owner Non-Occupied |
| 5279 | VICENTE GARCIA | WEST COVINA | CA | 91792 | East LA Owner Non-Occupied |
| 5280 | VICENTE I SUAREZ | LOS ANGELES | CA | 90022 | East LA Owner Non-Occupied |

Eastside Transit Corridor Phase 2 Project
March 2022 Community Meetings - Mailing List
*(Redacted mailing addresses)*

| No. | Name | City | State | Zip Code | Source |
|---|---|---|---|---|---|
| 5281 | VICENZA MAURO | MONTEBELLO | CA | 90640 | East LA Owner Non-Occupied |
| 5282 | VICTOR & AGUSTINA SERRANO | HACIENDA HEIGHTS | CA | 91745 | East LA Owner Non-Occupied |
| 5283 | VICTOR & MAGDALENA MARQUEZ | WHITTIER | CA | 90605 | East LA Owner Non-Occupied |
| 5284 | VICTOR & MAGDALENA MARQUEZ | LOS ANGELES | CA | 90022 | East LA Owner Non-Occupied |
| 5285 | VICTOR & MARIA D BELTRAN | LOS ANGELES | CA | 90022 | East LA Owner Non-Occupied |
| 5286 | VICTOR & SARA ROSAS | PICO RIVERA | CA | 90660 | East LA Owner Non-Occupied |
| 5287 | VICTOR A & MAGDALENA MARQUEZ | WHITTIER | CA | 90601 | East LA Owner Non-Occupied |
| 5288 | VICTOR A LAZO | LOS ANGELES | CA | 90022 | East LA Owner Non-Occupied |
| 5289 | VICTOR CARABELLO | LOS ANGELES | CA | 90026 | East LA Owner Non-Occupied |
| 5290 | VICTOR CARABELLO | GLENDALE | CA | 91208 | East LA Owner Non-Occupied |
| 5291 | VICTOR E PEREZ | LA HABRA | CA | 90631 | East LA Owner Non-Occupied |
| 5292 | VICTOR FONG | LAKE ELSINORE | CA | 92530 | East LA Owner Non-Occupied |
| 5293 | VICTOR GRAJEDA | LOS ANGELES | CA | 90022 | East LA Owner Non-Occupied |
| 5294 | VICTOR H RAMIREZ | LOS ANGELES | CA | 90022 | East LA Owner Non-Occupied |
| 5295 | VICTOR I PLASCENCIA | LOS ANGELES | CA | 90022 | East LA Owner Non-Occupied |
| 5296 | VICTOR L CHIN | ALHAMBRA | CA | 91801 | East LA Owner Non-Occupied |
| 5297 | VICTOR M & KAREN A MORALES | LOS ANGELES | CA | 90013 | East LA Owner Non-Occupied |
| 5298 | VICTOR M & LAURA MADRID | WHITTIER | CA | 90604 | East LA Owner Non-Occupied |
| 5299 | VICTOR M & SONIA BURRUEL | PICO RIVERA | CA | 90660 | East LA Owner Non-Occupied |
| 5300 | VICTOR M & STELLA M DURAN | LOS ANGELES | CA | 90022 | East LA Owner Non-Occupied |
| 5301 | VICTOR M CASTELLANOS | LOS ANGELES | CA | 90022 | East LA Owner Non-Occupied |
| 5302 | VICTOR M JAIME | PASADENA | CA | 91104 | East LA Owner Non-Occupied |
| 5303 | VICTOR M RAMIREZ | COTO DE CAZA | CA | 92679 | East LA Owner Non-Occupied |
| 5304 | VICTOR M SALAZAR | SCOTTS VALLEY | CA | 95066 | East LA Owner Non-Occupied |
| 5305 | VICTOR M SERRANO | HACIENDA HEIGHTS | CA | 91745 | East LA Owner Non-Occupied |
| 5306 | VICTORIA B TORRES | WALNUT | CA | 91789 | East LA Owner Non-Occupied |
| 5307 | VICTORIA M OLGUIN | LOS ANGELES | CA | 90022 | East LA Owner Non-Occupied |
| 5308 | VICTORIA MUNGUIA | LOS ANGELES | CA | 90042 | East LA Owner Non-Occupied |
| 5309 | VICTORIA RODRIGUEZ | LOS ANGELES | CA | 90022 | East LA Owner Non-Occupied |
| 5310 | VICTORIA U & SIAN L HOUSEMAN | SAN GABRIEL | CA | 91775 | East LA Owner Non-Occupied |
| 5311 | VIDAL & MARIA AYALA | LOS ANGELES | CA | 90022 | East LA Owner Non-Occupied |
| 5312 | VIDAL RAMIREZ | MONTEBELLO | CA | 90640 | East LA Owner Non-Occupied |

Eastside Transit Corridor Phase 2 Project
March 2022 Community Meetings - Mailing List
*(Redacted mailing addresses)*

| No. | Name | City | State | Zip Code | Source |
|---|---|---|---|---|---|
| 5313 | VILLA MALAGA HOUSING CORP | CARSON | CA | 90745 | East LA Owner Non-Occupied |
| 5314 | VILLA NUEVA RHCP LP | ALHAMBRA | CA | 91801 | East LA Owner Non-Occupied |
| 5315 | VINCENT & CECILIA KNAPP | HACIENDA HEIGHTS | CA | 91745 | East LA Owner Non-Occupied |
| 5316 | VINCENT NGUYEN | SAN MARINO | CA | 91108 | East LA Owner Non-Occupied |
| 5317 | VINCENTE S & PATRICIA AGUAYO | LOS ANGELES | CA | 90022 | East LA Owner Non-Occupied |
| 5318 | VIOLET A SALAZAR | ALHAMBRA | CA | 91803 | East LA Owner Non-Occupied |
| 5319 | VIOLET V HERNANDEZ | HACIENDA HEIGHTS | CA | 91745 | East LA Owner Non-Occupied |
| 5320 | VIRGIL CHUNG | SOUTH PASADENA | CA | 91030 | East LA Owner Non-Occupied |
| 5321 | VIRGINIA A MEDINA | LOS ANGELES | CA | 90022 | East LA Owner Non-Occupied |
| 5322 | VIRGINIA MUNOZ | LOS ANGELES | CA | 90022 | East LA Owner Non-Occupied |
| 5323 | VIRGINIA P MUNOZ | LOS ANGELES | CA | 90022 | East LA Owner Non-Occupied |
| 5324 | VIVIAN L CEBALLOS | HEMET | CA | 92545 | East LA Owner Non-Occupied |
| 5325 | WAI CHU LAU | WEST COVINA | CA | 91791 | East LA Owner Non-Occupied |
| 5326 | WAI H & DIANA M PANG | WEST COVINA | CA | 91791 | East LA Owner Non-Occupied |
| 5327 | WAI PUN LING | ALHAMBRA | CA | 91801 | East LA Owner Non-Occupied |
| 5328 | WAIPUN LING | ALHAMBRA | CA | 91801 | East LA Owner Non-Occupied |
| 5329 | WALLACE J & MARIA G NOVACK | MONTEREY PARK | CA | 91754 | East LA Owner Non-Occupied |
| 5330 | WALTER G & DORA U WONG | MONTEREY PARK | CA | 91755 | East LA Owner Non-Occupied |
| 5331 | WALTER HENSEN | AZUSA | CA | 91702 | East LA Owner Non-Occupied |
| 5332 | WANYI PAN | LOS ANGELES | CA | 90022 | East LA Owner Non-Occupied |
| 5333 | WEI CHO | DOWNEY | CA | 90240 | East LA Owner Non-Occupied |
| 5334 | WEI HUA TANG | PLAYA VISTA | CA | 90094 | East LA Owner Non-Occupied |
| 5335 | WEIDONG YUAN | ALHAMBRA | CA | 91803 | East LA Owner Non-Occupied |
| 5336 | WEISS INVESTMENTS | OXNARD | CA | 93035 | East LA Owner Non-Occupied |
| 5337 | WELLS FARGO BANK NA TR | SANTA ANA | CA | 92705 | East LA Owner Non-Occupied |
| 5338 | WEN KANG & RACHEL LEI | ROSEMEAD | CA | 91770 | East LA Owner Non-Occupied |
| 5339 | WENDY E GOMEZ | LOS ANGELES | CA | 90022 | East LA Owner Non-Occupied |
| 5340 | WENGER PROPERTIES LLC | LOS ANGELES | CA | 90022 | East LA Owner Non-Occupied |
| 5341 | WEST COAST 2018 1 LLC | HUNTINGTON BEACH | CA | 92647 | East LA Owner Non-Occupied |
| 5342 | WEST RIDGE RENTALS LLC | REDONDO BEACH | CA | 90278 | East LA Owner Non-Occupied |
| 5343 | WESTERN LAND TRUST | LOS ANGELES | CA | 90049 | East LA Owner Non-Occupied |
| 5344 | WESTMINSTER PARTNERSHIP | AGOURA HILLS | CA | 91376 | East LA Owner Non-Occupied |

| No. | Name | City | State | Zip Code | Source |
|---|---|---|---|---|---|
| 5345 | WESTPORT COMMERCE SELF STORAGE LLC | IRVINE | CA | 92612 | East LA Owner Non-Occupied |
| 5346 | WESTVERN PLAZA LLC | LOS ANGELES | CA | 90023 | East LA Owner Non-Occupied |
| 5347 | WHITNEE DOLCE | SEATTLE | WA | 98122 | East LA Owner Non-Occupied |
| 5348 | WHITTIER 21 LLC | SANTA MONICA | CA | 90404 | East LA Owner Non-Occupied |
| 5349 | WHITTIER AND BLUFF LLC | ENCINO | CA | 91316 | East LA Owner Non-Occupied |
| 5350 | WHITTIER BOULEVARD ASSOCIATES LLC | BEVERLY HILLS | CA | 90211 | East LA Owner Non-Occupied |
| 5351 | WHITTIER HOLDING LLC | LOS ANGELES | CA | 90034 | East LA Owner Non-Occupied |
| 5352 | WHITTIER OKMB LLC | ENCINO | CA | 91316 | East LA Owner Non-Occupied |
| 5353 | WHITWEST LLC | LOS ANGELES | CA | 90008 | East LA Owner Non-Occupied |
| 5354 | WILFREDO L ESPINOZA | RIVERSIDE | CA | 92508 | East LA Owner Non-Occupied |
| 5355 | WILLIAM & ROSAURA VALENCIA | MONTEBELLO | CA | 90640 | East LA Owner Non-Occupied |
| 5356 | WILLIAM E VALENTINE | ALHAMBRA | CA | 91803 | East LA Owner Non-Occupied |
| 5357 | WILLIAM H & AILEEN E DUBBLE | RANCHO CUCAMONGA | CA | 91737 | East LA Owner Non-Occupied |
| 5358 | WILLIAM IBARRA | PHILADELPHIA | PA | 19103 | East LA Owner Non-Occupied |
| 5359 | WILLIAM P REINER | ANCHORAGE | AK | 99502 | East LA Owner Non-Occupied |
| 5360 | WILLIAM SANCHEZ | WEST COVINA | CA | 91791 | East LA Owner Non-Occupied |
| 5361 | WILLIAMS D TANG | OXNARD | CA | 93035 | East LA Owner Non-Occupied |
| 5362 | WILSON & MONICA VASCONEZ | DOWNEY | CA | 90240 | East LA Owner Non-Occupied |
| 5363 | WILSON M HOLMAN | HENDERSON | NV | 89074 | East LA Owner Non-Occupied |
| 5364 | WOOD ROCK PROPERTIES LLC | PASADENA | CA | 91105 | East LA Owner Non-Occupied |
| 5365 | XIN CHENG LIANG | ALHAMBRA | CA | 91803 | East LA Owner Non-Occupied |
| 5366 | XION PROPERTIES LLC | LOS ANGELES | CA | 90024 | East LA Owner Non-Occupied |
| 5367 | YAFA & PARVIZ COHAN | BEVERLY HILLS | CA | 90211 | East LA Owner Non-Occupied |
| 5368 | YAMIL J & YOLANDA SLIM | HACIENDA HEIGHTS | CA | 91745 | East LA Owner Non-Occupied |
| 5369 | YAN P HONG | ALHAMBRA | CA | 91801 | East LA Owner Non-Occupied |
| 5370 | YEE S SEVERSON | ARCADIA | CA | 91007 | East LA Owner Non-Occupied |
| 5371 | YESENIA VERDUZCO | LOS ANGELES | CA | 90063 | East LA Owner Non-Occupied |
| 5372 | YESMIN & SALOMON NAVARRO | MONTEBELLO | CA | 90640 | East LA Owner Non-Occupied |
| 5373 | YESSICA S SANDLER | LOS ANGELES | CA | 90022 | East LA Owner Non-Occupied |
| 5374 | YI SHEN APT LLC | PASADENA | CA | 91107 | East LA Owner Non-Occupied |
| 5375 | YING CHIEN CHEN | MONTEBELLO | CA | 90640 | East LA Owner Non-Occupied |
| 5376 | YING CHOW CHIN | IRVINE | CA | 92614 | East LA Owner Non-Occupied |

Eastside Transit Corridor Phase 2 Project
March 2022 Community Meetings - Mailing List
*(Redacted mailing addresses)*

| No. | Name | City | State | Zip Code | Source |
|---|---|---|---|---|---|
| 5377 | YNFANTE HOLDINGS I LLC | SAN GABRIEL | CA | 91776 | East LA Owner Non-Occupied |
| 5378 | YOLANDA AVILES | PICO RIVERA | CA | 90660 | East LA Owner Non-Occupied |
| 5379 | YOLANDA CHICAS | LOS ANGELES | CA | 90019 | East LA Owner Non-Occupied |
| 5380 | YOLANDA ESCOBEDO | LOS ANGELES | CA | 90022 | East LA Owner Non-Occupied |
| 5381 | YOLANDA F ARAGON | LOS ANGELES | CA | 90022 | East LA Owner Non-Occupied |
| 5382 | YOLANDA MONCAYO | LOS ANGELES | CA | 90022 | East LA Owner Non-Occupied |
| 5383 | YOLANDA O URREA | HACIENDA HEIGHTS | CA | 91745 | East LA Owner Non-Occupied |
| 5384 | YOLANDA ORTEGA | PANORAMA CITY | CA | 91402 | East LA Owner Non-Occupied |
| 5385 | YOLANDA Q YNIGUEZ | PETALUMA | CA | 94954 | East LA Owner Non-Occupied |
| 5386 | YONG S & SUK H PARK | MONTEREY PARK | CA | 91754 | East LA Owner Non-Occupied |
| 5387 | YONGXIANG GUAN | ALHAMBRA | CA | 91801 | East LA Owner Non-Occupied |
| 5388 | YOU FUI CHEANG LEON | MONTEREY PARK | CA | 91755 | East LA Owner Non-Occupied |
| 5389 | YSABEL GARCIA | LOS ANGELES | CA | 90022 | East LA Owner Non-Occupied |
| 5390 | YUENMAN A MAK | SUNNYVALE | CA | 94085 | East LA Owner Non-Occupied |
| 5391 | YUNTAO GAO | SOUTH PASADENA | CA | 91030 | East LA Owner Non-Occupied |
| 5392 | YVETTE GONZALEZ | SOUTH PASADENA | CA | 91030 | East LA Owner Non-Occupied |
| 5393 | YVONNE & DESIREE FLORES | MONTEREY PARK | CA | 91754 | East LA Owner Non-Occupied |
| 5394 | YVONNE LODEVICO | LOS ANGELES | CA | 90033 | East LA Owner Non-Occupied |
| 5395 | YVONNE M MOJICA | LOS ANGELES | CA | 90031 | East LA Owner Non-Occupied |
| 5396 | ZAIDA GARCIA | WHITTIER | CA | 90603 | East LA Owner Non-Occupied |
| 5397 | ZAL INTERNATIONAL INC | LOS ANGELES | CA | 90022 | East LA Owner Non-Occupied |
| 5398 | ZOEY DESIGN LLC | MONTEREY PARK | CA | 91754 | East LA Owner Non-Occupied |
| 5399 | 1010 MONTEBELLO LLC | WEST COVINA | CA | 91791 | Montebello Owner Non-Occupied |
| 5400 | 1020 SOUTH GREENWOOD AVENUE LLC | MONTEBELLO | CA | 90640 | Montebello Owner Non-Occupied |
| 5401 | 1029 S MONTEBELLO PARTNERS LLC | LONG BEACH | CA | 90803 | Montebello Owner Non-Occupied |
| 5402 | 1040 GREENWOOD LLC | WALNUT | CA | 91789 | Montebello Owner Non-Occupied |
| 5403 | 1045 SOUTH GREENWOOD AVENUE LLC | MISSION HILLS | CA | 91345 | Montebello Owner Non-Occupied |
| 5404 | 1051 UNION STREET LLC | LOS ANGELES | CA | 90024 | Montebello Owner Non-Occupied |
| 5405 | 1100 SOUTH MAPLE LLC | MONTEBELLO | CA | 90640 | Montebello Owner Non-Occupied |
| 5406 | 1131-1141 SPRUCE STREET LP | SAN MARINO | CA | 91108 | Montebello Owner Non-Occupied |
| 5407 | 1160 MAPLE ENTERPRISES LLC | LOS ANGELES | CA | 90064 | Montebello Owner Non-Occupied |
| 5408 | 1165 MAPLE LLC | GLENDALE | CA | 91222 | Montebello Owner Non-Occupied |

Eastside Transit Corridor Phase 2 Project
March 2022 Community Meetings - Mailing List
*(Redacted mailing addresses)*

| No. | Name | City | State | Zip Code | Source |
|---|---|---|---|---|---|
| 5409 | 1237 GREENWOOD PARTNERSHIP LLC | LA CANADA FLINTRI | CA | 91011 | Montebello Owner Non-Occupied |
| 5410 | 133 CALIFORNIA LLC | LOS ANGELES | CA | 90001 | Montebello Owner Non-Occupied |
| 5411 | 1357 GREENWOOD LLC | TEMPLE CITY | CA | 91780 | Montebello Owner Non-Occupied |
| 5412 | 1530 CHURCH HOLDINGS LLC | COMMERCE | CA | 90040 | Montebello Owner Non-Occupied |
| 5413 | 1602 CATS NO 7 LLC | LOS ANGELES | CA | 90036 | Montebello Owner Non-Occupied |
| 5414 | 1605 CANYON ROAD LLC | SOUTH PASADENA | CA | 91030 | Montebello Owner Non-Occupied |
| 5415 | 1717 GAGE ROAD LLC | LOS ANGELES | CA | 90067 | Montebello Owner Non-Occupied |
| 5416 | 2017 2 IH BORROWER LP | DALLAS | TX | 75201 | Montebello Owner Non-Occupied |
| 5417 | 2018 3 IH BORROWER LP | DALLAS | TX | 75201 | Montebello Owner Non-Occupied |
| 5418 | 2205 W WHITTIER LLC | LA MIRADA | CA | 90638 | Montebello Owner Non-Occupied |
| 5419 | 221 MAPLE LLC | LOS ANGELES | CA | 90001 | Montebello Owner Non-Occupied |
| 5420 | 24584 ACADIA LLC | VERNON | CA | 90058 | Montebello Owner Non-Occupied |
| 5421 | 2717 TANAGER PARTNERS LLC | LOS ANGELES | CA | 90025 | Montebello Owner Non-Occupied |
| 5422 | 28TH CENTURY DRAGON IVNESTMENT LLC | CHINO HILLS | CA | 91709 | Montebello Owner Non-Occupied |
| 5423 | 320 S MONTEBELLO LLC | SIERRA MADRE | CA | 91025 | Montebello Owner Non-Occupied |
| 5424 | 360 PARTNERSHIP LP | IRVINE | CA | 92606 | Montebello Owner Non-Occupied |
| 5425 | 400 W ROOSEVELT AVE LLC | MONTEBELLO | CA | 90640 | Montebello Owner Non-Occupied |
| 5426 | 424 W ROOSEVELT AVE LLC | MONTEBELLO | CA | 90640 | Montebello Owner Non-Occupied |
| 5427 | 623 629 MAPLE AVE LLC | WHITTIER | CA | 90603 | Montebello Owner Non-Occupied |
| 5428 | 656 SOUTH VAIL LP | LONG BEACH | CA | 90807 | Montebello Owner Non-Occupied |
| 5429 | 661 MAPLE AVENUE LLC | PLEASANT HILL | CA | 94523 | Montebello Owner Non-Occupied |
| 5430 | 6909 E WASHINGTON LLC | LONG BEACH | CA | 90809 | Montebello Owner Non-Occupied |
| 5431 | 716 WASHINGTON LLC | STUDIO CITY | CA | 91604 | Montebello Owner Non-Occupied |
| 5432 | 813 HUGHES LLC | SANTA FE SPRINGS | CA | 90670 | Montebello Owner Non-Occupied |
| 5433 | 842 TRUCK WAY LLC | COMMERCE | CA | 90040 | Montebello Owner Non-Occupied |
| 5434 | 845 TAYLOR LLC | ARCADIA | CA | 91006 | Montebello Owner Non-Occupied |
| 5435 | 845 TAYLOR LLC | PASADENA | CA | 91107 | Montebello Owner Non-Occupied |
| 5436 | 901 UNION STREET LLC | NEWPORT BEACH | CA | 92660 | Montebello Owner Non-Occupied |
| 5437 | A A A PROPERTY GROUP LLC | NEWPORT BEACH | CA | 92660 | Montebello Owner Non-Occupied |
| 5438 | A AND J REALTY LLC | MONTEBELLO | CA | 90640 | Montebello Owner Non-Occupied |
| 5439 | A AND M REALTY PROPERTY LLC | VALLEY VILLAGE | CA | 91607 | Montebello Owner Non-Occupied |
| 5440 | A I PROPERTY DEVELOPMENT INC | DIAMOND BAR | CA | 91765 | Montebello Owner Non-Occupied |

Eastside Transit Corridor Phase 2 Project
March 2022 Community Meetings - Mailing List
*(Redacted mailing addresses)*

| No. | Name | City | State | Zip Code | Source |
|---|---|---|---|---|---|
| 5441 | AARON ARCHULETA | ROWLAND HEIGHTS | CA | 91748 | Montebello Owner Non-Occupied |
| 5442 | AARON T VO | MONTEBELLO | CA | 90640 | Montebello Owner Non-Occupied |
| 5443 | ABRAHAM & MILEN DER NIGOGHOSSIAN | MONTEBELLO | CA | 90640 | Montebello Owner Non-Occupied |
| 5444 | ACTIVE REALTY LLC | CLAREMONT | CA | 91711 | Montebello Owner Non-Occupied |
| 5445 | ADALBERTO & ROSALIE MORENO | PASADENA | CA | 91106 | Montebello Owner Non-Occupied |
| 5446 | ADELA C DIAZ | WHITTIER | CA | 90601 | Montebello Owner Non-Occupied |
| 5447 | ADELA S & RAMON LOMELI | WHITTIER | CA | 90603 | Montebello Owner Non-Occupied |
| 5448 | ADELINE BOOGROVE | PICO RIVERA | CA | 90660 | Montebello Owner Non-Occupied |
| 5449 | ADELINE G FIELDS | SACRAMENTO | CA | 95864 | Montebello Owner Non-Occupied |
| 5450 | AIRAM Z RODRIGUEZ | MONTEBELLO | CA | 90640 | Montebello Owner Non-Occupied |
| 5451 | AIRE H LLC | MANHATTAN BEACH | CA | 90266 | Montebello Owner Non-Occupied |
| 5452 | A-JA PROLIFIC RESOURCES LLC | LA HABRA | CA | 90631 | Montebello Owner Non-Occupied |
| 5453 | AKOP EKIMYAN | GLENDALE | CA | 91201 | Montebello Owner Non-Occupied |
| 5454 | ALAN M MOTA | LOS ANGELES | CA | 90032 | Montebello Owner Non-Occupied |
| 5455 | ALBERT & ESPERANZA FLORES | ANAHEIM | CA | 92807 | Montebello Owner Non-Occupied |
| 5456 | ALBERT ABRAHAMIAN | BURBANK | CA | 91501 | Montebello Owner Non-Occupied |
| 5457 | ALBERT J SACCHI | SAN DIMAS | CA | 91773 | Montebello Owner Non-Occupied |
| 5458 | ALBERT K LEUNG | MONTEREY PARK | CA | 91754 | Montebello Owner Non-Occupied |
| 5459 | ALBERT MA | MONTEBELLO | CA | 90640 | Montebello Owner Non-Occupied |
| 5460 | ALBERTO A MEZA | SOUTH GATE | CA | 90280 | Montebello Owner Non-Occupied |
| 5461 | ALBERTO G & ANNA D ALVAREZ | ATASCADERO | CA | 93422 | Montebello Owner Non-Occupied |
| 5462 | ALCOY REAL ESTATE HOLDING | LOS ANGELES | CA | 90013 | Montebello Owner Non-Occupied |
| 5463 | ALEJANDRO & CONSUELO CASTELLANOS | COVINA | CA | 91724 | Montebello Owner Non-Occupied |
| 5464 | ALEJANDRO CERVANTES | MONTEBELLO | CA | 90640 | Montebello Owner Non-Occupied |
| 5465 | ALENE G POTTER | ROWLAND HEIGHTS | CA | 91748 | Montebello Owner Non-Occupied |
| 5466 | ALEX & ANN MCGILVRAY | MONTEBELLO | CA | 90640 | Montebello Owner Non-Occupied |
| 5467 | ALEX P GALUSTIAN | RIVERSIDE | CA | 92509 | Montebello Owner Non-Occupied |
| 5468 | ALEXANDER ROMAN | MONTEBELLO | CA | 90640 | Montebello Owner Non-Occupied |
| 5469 | ALEXIS PICASSO | MONTEBELLO | CA | 90640 | Montebello Owner Non-Occupied |
| 5470 | ALFONSO & MARIA SANCHEZ | MONTEBELLO | CA | 90640 | Montebello Owner Non-Occupied |
| 5471 | ALFRED CHOW | SAN GABRIEL | CA | 91775 | Montebello Owner Non-Occupied |
| 5472 | ALFRED J & MARIA S ALVAREZ | LA HABRA | CA | 90631 | Montebello Owner Non-Occupied |

Eastside Transit Corridor Phase 2 Project
March 2022 Community Meetings - Mailing List
*(Redacted mailing addresses)*

| No. | Name | City | State | Zip Code | Source |
|---|---|---|---|---|---|
| 5473 | ALFRED JARAMILLO | WHITTIER | CA | 90602 | Montebello Owner Non-Occupied |
| 5474 | ALFRED S LAM | SAN MARINO | CA | 91108 | Montebello Owner Non-Occupied |
| 5475 | ALFREDO & CARMEN BARBA | LOS ANGELES | CA | 90034 | Montebello Owner Non-Occupied |
| 5476 | ALFREDO & MARIA DOMINGUEZ | WHITTIER | CA | 90605 | Montebello Owner Non-Occupied |
| 5477 | ALFREDO NAVARRO | MONTEBELLO | CA | 90640 | Montebello Owner Non-Occupied |
| 5478 | ALICIA GARCIA | DOWNEY | CA | 90241 | Montebello Owner Non-Occupied |
| 5479 | ALICIA M PONCE | MONTEBELLO | CA | 90640 | Montebello Owner Non-Occupied |
| 5480 | ALICIA MORGUTIA | DOWNEY | CA | 90241 | Montebello Owner Non-Occupied |
| 5481 | ALICIA RIOS | DOWNEY | CA | 90240 | Montebello Owner Non-Occupied |
| 5482 | ALICIA V WRIGHT | PASO ROBLES | CA | 93446 | Montebello Owner Non-Occupied |
| 5483 | ALIGNED PROPERTIES LLC | DOWNEY | CA | 90240 | Montebello Owner Non-Occupied |
| 5484 | ALLEN G LAM | SAN GABRIEL | CA | 91775 | Montebello Owner Non-Occupied |
| 5485 | ALVA LUX INC | ONTARIO | CA | 91762 | Montebello Owner Non-Occupied |
| 5486 | ALVARO & BLANCA GARCIA | MONTEBELLO | CA | 90640 | Montebello Owner Non-Occupied |
| 5487 | AMAL & MERVIETT S MALEK | NEWPORT BEACH | CA | 92660 | Montebello Owner Non-Occupied |
| 5488 | AMB INSTITUTIONAL ALLIANCE FUND III LP | DENVER | CO | 80202 | Montebello Owner Non-Occupied |
| 5489 | AME KOBAYASHI | ROSEMEAD | CA | 91770 | Montebello Owner Non-Occupied |
| 5490 | AMIR NASSIRZADEH | SANTA MONICA | CA | 90402 | Montebello Owner Non-Occupied |
| 5491 | AMPARO GARCIA | LOS ANGELES | CA | 90022 | Montebello Owner Non-Occupied |
| 5492 | AMY H XIAO | LOS ANGELES | CA | 90032 | Montebello Owner Non-Occupied |
| 5493 | ANAIS ZAMORA | MONTEREY PARK | CA | 91754 | Montebello Owner Non-Occupied |
| 5494 | ANAN RIN | TEMPLE CITY | CA | 91780 | Montebello Owner Non-Occupied |
| 5495 | ANAYANCY CHAVEZ | MONTEBELLO | CA | 90640 | Montebello Owner Non-Occupied |
| 5496 | ANDRES BELTRAN | MONTEBELLO | CA | 90640 | Montebello Owner Non-Occupied |
| 5497 | ANDRES H & RUTH H HERNANDEZ | ALHAMBRA | CA | 91803 | Montebello Owner Non-Occupied |
| 5498 | ANDREW H & WINNIE W TE | ARCADIA | CA | 91007 | Montebello Owner Non-Occupied |
| 5499 | ANDREW M DANG | MONTEREY PARK | CA | 91755 | Montebello Owner Non-Occupied |
| 5500 | ANDREW MAGALLANES | SAN GABRIEL | CA | 91776 | Montebello Owner Non-Occupied |
| 5501 | ANDREZ & SANDY V REZA | LA HABRA | CA | 90631 | Montebello Owner Non-Occupied |
| 5502 | ANDY MAGDESIAN | MONTEBELLO | CA | 90640 | Montebello Owner Non-Occupied |
| 5503 | ANDY X JIANG | FULLERTON | CA | 92831 | Montebello Owner Non-Occupied |
| 5504 | ANGEL & JULIE BUSTAMANTE | CYPRESS | CA | 90630 | Montebello Owner Non-Occupied |

Eastside Transit Corridor Phase 2 Project
March 2022 Community Meetings - Mailing List
*(Redacted mailing addresses)*

| No. | Name | City | State | Zip Code | Source |
|---|---|---|---|---|---|
| 5505 | ANGEL & MARTHA GONZALEZ | MONTEREY PARK | CA | 91754 | Montebello Owner Non-Occupied |
| 5506 | ANGEL GALLARDO | LA MIRADA | CA | 90637 | Montebello Owner Non-Occupied |
| 5507 | ANGELA L SHIAO | SAN GABRIEL | CA | 91775 | Montebello Owner Non-Occupied |
| 5508 | ANGELA R CALDERA | LA HABRA | CA | 90631 | Montebello Owner Non-Occupied |
| 5509 | ANIBAL C FRIAS | DOWNEY | CA | 90242 | Montebello Owner Non-Occupied |
| 5510 | ANN KOSHY | TRABUCO CANYON | CA | 92679 | Montebello Owner Non-Occupied |
| 5511 | ANNA HANG | ROSEMEAD | CA | 91770 | Montebello Owner Non-Occupied |
| 5512 | ANNA MENDRIN | WHITTIER | CA | 90603 | Montebello Owner Non-Occupied |
| 5513 | ANNETTE GONZALEZ | WHITTIER | CA | 90604 | Montebello Owner Non-Occupied |
| 5514 | ANTALE PROPERTY HOLDING LLC | MONTEBELLO | CA | 90640 | Montebello Owner Non-Occupied |
| 5515 | ANTHONY DUNN | MONTEBELLO | CA | 90640 | Montebello Owner Non-Occupied |
| 5516 | ANTHONY G SANCHEZ | HUNTINGTON BEACH | CA | 92646 | Montebello Owner Non-Occupied |
| 5517 | ANTHONY H SANCHEZ | MONTEBELLO | CA | 90640 | Montebello Owner Non-Occupied |
| 5518 | ANTHONY S & LILY A PICO | MONTEBELLO | CA | 90640 | Montebello Owner Non-Occupied |
| 5519 | ANTHONY SERRATO | MONTEBELLO | CA | 90640 | Montebello Owner Non-Occupied |
| 5520 | ANTONIA GUTIERREZ | DOWNEY | CA | 90241 | Montebello Owner Non-Occupied |
| 5521 | ANTONIO & MARIA CERVANTES | MONTEBELLO | CA | 90640 | Montebello Owner Non-Occupied |
| 5522 | ANTONIO & ROBERTO DE LA MORA | DOWNEY | CA | 90241 | Montebello Owner Non-Occupied |
| 5523 | ANTONIO J & YESENIA E CHU | MONTEREY PARK | CA | 91755 | Montebello Owner Non-Occupied |
| 5524 | ANTONIO J GARCIA | LA PUENTE | CA | 91744 | Montebello Owner Non-Occupied |
| 5525 | ANTONIO M & NINFA FLORES | HACIENDA HEIGHTS | CA | 91745 | Montebello Owner Non-Occupied |
| 5526 | ANTONIO P & MARIA L RODRIGUEZ | MONTEBELLO | CA | 90640 | Montebello Owner Non-Occupied |
| 5527 | ARAKELIAN ENTERPRISES INC | IRVINE | CA | 92623 | Montebello Owner Non-Occupied |
| 5528 | ARAKELIAN REAL ESTATE LLC | IRVINE | CA | 92623 | Montebello Owner Non-Occupied |
| 5529 | ARAKSI ALEIAN | MONTEBELLO | CA | 90640 | Montebello Owner Non-Occupied |
| 5530 | ARDAWAST & SOFIA PULATIAN | MONTEBELLO | CA | 90640 | Montebello Owner Non-Occupied |
| 5531 | ARILENE G HOLGUIN | LOS ANGELES | CA | 90023 | Montebello Owner Non-Occupied |
| 5532 | ARLENE G ANDRADE | MONTEBELLO | CA | 90640 | Montebello Owner Non-Occupied |
| 5533 | ARMAN ETIBARYAN | GLENDALE | CA | 91201 | Montebello Owner Non-Occupied |
| 5534 | ARMANDO & ANGELICA JACQUEZ | LAGUNA BEACH | CA | 92652 | Montebello Owner Non-Occupied |
| 5535 | ARMANDO & SUSANA LOYA | WHITTIER | CA | 90601 | Montebello Owner Non-Occupied |
| 5536 | ARMANDO V MORENO | WHITTIER | CA | 90601 | Montebello Owner Non-Occupied |

Eastside Transit Corridor Phase 2 Project
March 2022 Community Meetings - Mailing List
*(Redacted mailing addresses)*

| No. | Name | City | State | Zip Code | Source |
|---|---|---|---|---|---|
| 5537 | ARMEN & SONIA SIMONIAN | WHITTIER | CA | 90602 | Montebello Owner Non-Occupied |
| 5538 | ARMENIAN CULTURAL FOUNDATION INC | GLENDALE | CA | 91206 | Montebello Owner Non-Occupied |
| 5539 | ARNOLD C AMPARANO | MONTEBELLO | CA | 90640 | Montebello Owner Non-Occupied |
| 5540 | ARNOLD CORDOVA | MONTEBELLO | CA | 90640 | Montebello Owner Non-Occupied |
| 5541 | ARON H PETROSIAN | GLENDALE | CA | 91222 | Montebello Owner Non-Occupied |
| 5542 | ARSEN & GINA D MALKASIAN | WHITTIER | CA | 90605 | Montebello Owner Non-Occupied |
| 5543 | ARTEMIO E & ROSEMARIE NAVARRO | COMMERCE | CA | 90040 | Montebello Owner Non-Occupied |
| 5544 | ARTHUR E PAYAN | MONTEBELLO | CA | 90640 | Montebello Owner Non-Occupied |
| 5545 | ARTURO NAVARRO | MONTEBELLO | CA | 90640 | Montebello Owner Non-Occupied |
| 5546 | ARYA ICE CREAM DISTRIBUTING CO INC | HARBOR CITY | CA | 90710 | Montebello Owner Non-Occupied |
| 5547 | ASA E & HEIDI L RAMIREZ | MONTEBELLO | CA | 90640 | Montebello Owner Non-Occupied |
| 5548 | ASHLEY N TERADA | MONTEBELLO | CA | 90640 | Montebello Owner Non-Occupied |
| 5549 | ATLANTIC INVESTMENT LLC | LOS ANGELES | CA | 90024 | Montebello Owner Non-Occupied |
| 5550 | ATSUFUMI & TAKEKO MIYATAKE | SAN GABRIEL | CA | 91776 | Montebello Owner Non-Occupied |
| 5551 | AUGUSTIN MARES | MONTEBELLO | CA | 90640 | Montebello Owner Non-Occupied |
| 5552 | AURELIANO M YEPEZ | DENVER | CO | 80249 | Montebello Owner Non-Occupied |
| 5553 | AURORA TAYLOR | WHITTIER | CA | 90603 | Montebello Owner Non-Occupied |
| 5554 | BARNARD INN LLC | GARDENA | CA | 90248 | Montebello Owner Non-Occupied |
| 5555 | BEACH MONTEBELLO LLC | BREA | CA | 92821 | Montebello Owner Non-Occupied |
| 5556 | BEENBEE LLC | AZUSA | CA | 91702 | Montebello Owner Non-Occupied |
| 5557 | BEKSEJU USA INC | MONTEBELLO | CA | 90640 | Montebello Owner Non-Occupied |
| 5558 | BELIA PALAS | MONTEBELLO | CA | 90640 | Montebello Owner Non-Occupied |
| 5559 | BELLO 17 LLC | RANCHO PALOS VERD | CA | 90275 | Montebello Owner Non-Occupied |
| 5560 | BENEL MANAGEMENT LLC | ROSEMEAD | CA | 91770 | Montebello Owner Non-Occupied |
| 5561 | BENJAMIN L BUNDT | MONTEBELLO | CA | 90640 | Montebello Owner Non-Occupied |
| 5562 | BENJAMIN Y LIN | ALHAMBRA | CA | 91802 | Montebello Owner Non-Occupied |
| 5563 | BERCHEZ PROPERTIES INC | HACIENDA HEIGHTS | CA | 91745 | Montebello Owner Non-Occupied |
| 5564 | BERFILIO ENRIQUEZ | LOS ANGELES | CA | 90022 | Montebello Owner Non-Occupied |
| 5565 | BERNA D UNGSON | MONTEBELLO | CA | 90640 | Montebello Owner Non-Occupied |
| 5566 | BERNARD A MICHLIN | COMMERCE | CA | 90022 | Montebello Owner Non-Occupied |
| 5567 | BETTY L ANDERS | YORBA LINDA | CA | 92887 | Montebello Owner Non-Occupied |
| 5568 | BIG JUNG INC | MONTEBELLO | CA | 90640 | Montebello Owner Non-Occupied |

Eastside Transit Corridor Phase 2 Project
March 2022 Community Meetings - Mailing List
*(Redacted mailing addresses)*

| No. | Name | City | State | Zip Code | Source |
|---|---|---|---|---|---|
| 5569 | BIMBO BAKERIES USA INC | MONTEBELLO | CA | 90640 | Montebello Owner Non-Occupied |
| 5570 | BIMBO BAKERIES USA INC | CARLSBAD | CA | 92008 | Montebello Owner Non-Occupied |
| 5571 | BING W & DOROTHY M WONG | MONTEBELLO | CA | 90640 | Montebello Owner Non-Occupied |
| 5572 | BIRRIERIA GONZALEZ LOUNGE INC | COMMERCE | CA | 90022 | Montebello Owner Non-Occupied |
| 5573 | BJORKMAN CARL S CO TR | LAGUNA NIGUEL | CA | 92677 | Montebello Owner Non-Occupied |
| 5574 | BLUFF ROAD EAST LLC | BEVERLY HILLS | CA | 90212 | Montebello Owner Non-Occupied |
| 5575 | BLUFF ROAD LLC | BEVERLY HILLS | CA | 90212 | Montebello Owner Non-Occupied |
| 5576 | BLUFF ROAD LP | BEVERLY HILLS | CA | 90212 | Montebello Owner Non-Occupied |
| 5577 | BRAD A & JACQUELINE P MORGAN | WHITTIER | CA | 90605 | Montebello Owner Non-Occupied |
| 5578 | BRADLEY S DIETZE | MONTEBELLO | CA | 90640 | Montebello Owner Non-Occupied |
| 5579 | BRIAN L JAUREGUI | MONTEBELLO | CA | 90640 | Montebello Owner Non-Occupied |
| 5580 | BRIGHTEN PROPERTIES LLC | IRVINE | CA | 92618 | Montebello Owner Non-Occupied |
| 5581 | BRIGLIO DAVID J DECD EST OF | MONTEREY PARK | CA | 91755 | Montebello Owner Non-Occupied |
| 5582 | BRIMEL LLC | REDONDO BEACH | CA | 90278 | Montebello Owner Non-Occupied |
| 5583 | BRUNO SANCHEZ | WALNUT | CA | 91789 | Montebello Owner Non-Occupied |
| 5584 | CAH 2014 1 BORROWER LLC | SCOTTSDALE | AZ | 85255 | Montebello Owner Non-Occupied |
| 5585 | CALIFORNIA WATER SERVICE COMPANY | SAN JOSE | CA | 95112 | Montebello Owner Non-Occupied |
| 5586 | CALVARY CHAPEL OF MONTEBELLO | MONTEBELLO | CA | 90640 | Montebello Owner Non-Occupied |
| 5587 | CARDONA PROPERTIES LLC | LYNWOOD | CA | 90262 | Montebello Owner Non-Occupied |
| 5588 | CARLOS & DELIA ANGULO | MONTEBELLO | CA | 90640 | Montebello Owner Non-Occupied |
| 5589 | CARLOS & DORIS GAMA | MONTEBELLO | CA | 90640 | Montebello Owner Non-Occupied |
| 5590 | CARLOS & JANET GARCIA | MONTEBELLO | CA | 90640 | Montebello Owner Non-Occupied |
| 5591 | CARLOS M & MOLLY J REYES | LOS ANGELES | CA | 90022 | Montebello Owner Non-Occupied |
| 5592 | CARLOS URQUIDI | BREA | CA | 92821 | Montebello Owner Non-Occupied |
| 5593 | CARMELO V MENDEZ | MONTEBELLO | CA | 90640 | Montebello Owner Non-Occupied |
| 5594 | CARMEN AGUIRRE | GLENDORA | CA | 91740 | Montebello Owner Non-Occupied |
| 5595 | CARMEN H MUNGIA | ONTARIO | CA | 91761 | Montebello Owner Non-Occupied |
| 5596 | CARMEN PENILLA | WEST COVINA | CA | 91790 | Montebello Owner Non-Occupied |
| 5597 | CAROL A STEWART | INDIAN WELLS | CA | 92210 | Montebello Owner Non-Occupied |
| 5598 | CAROL J DIAZ | MONTEBELLO | CA | 90640 | Montebello Owner Non-Occupied |
| 5599 | CAROLINE & JOSEPH R LUCERO | MONTEBELLO | CA | 90640 | Montebello Owner Non-Occupied |
| 5600 | CAROLYN & RICHARD M CASTILLO | POMONA | CA | 91766 | Montebello Owner Non-Occupied |

Eastside Transit Corridor Phase 2 Project
March 2022 Community Meetings - Mailing List
*(Redacted mailing addresses)*

| No. | Name | City | State | Zip Code | Source |
|---|---|---|---|---|---|
| 5601 | CASSINI GROUP LLC | ARCADIA | CA | 91006 | Montebello Owner Non-Occupied |
| 5602 | CATER TRUCK CONCEPTS LLC | MONTEBELLO | CA | 90640 | Montebello Owner Non-Occupied |
| 5603 | CATHERINE A CAMERON | BURBANK | CA | 91505 | Montebello Owner Non-Occupied |
| 5604 | CECELIA M CARRILLO | AUBURN | CA | 95604 | Montebello Owner Non-Occupied |
| 5605 | CELIA DE LA TORRE | WHITTIER | CA | 90605 | Montebello Owner Non-Occupied |
| 5606 | CESAR AVILES | SAN GABRIEL | CA | 91775 | Montebello Owner Non-Occupied |
| 5607 | CHA B ROH | LOS ANGELES | CA | 90068 | Montebello Owner Non-Occupied |
| 5608 | CHAN JIA BAO | LA PUENTE | CA | 91744 | Montebello Owner Non-Occupied |
| 5609 | CHANG LING & KUI KWAN YING | TORRANCE | CA | 90502 | Montebello Owner Non-Occupied |
| 5610 | CHARLES & JOSEPHINE BUSH | SOUTH EL MONTE | CA | 91733 | Montebello Owner Non-Occupied |
| 5611 | CHARLES & MARIA A ACERO | LOS ANGELES | CA | 90034 | Montebello Owner Non-Occupied |
| 5612 | CHARLES & MING H WU | MONTEREY PARK | CA | 91754 | Montebello Owner Non-Occupied |
| 5613 | CHARLES & VIRGINIA A BORRERO | COVINA | CA | 91724 | Montebello Owner Non-Occupied |
| 5614 | CHARLES A ORTEGA | ROSEMEAD | CA | 91770 | Montebello Owner Non-Occupied |
| 5615 | CHARLES C BUSH | SOUTH EL MONTE | CA | 91733 | Montebello Owner Non-Occupied |
| 5616 | CHARLES L LEE | CERRITOS | CA | 90703 | Montebello Owner Non-Occupied |
| 5617 | CHARLES S CHEN | CORONA | CA | 92880 | Montebello Owner Non-Occupied |
| 5618 | CHENS REAL ESTATES INVESTMENTS LLC | ANAHEIM | CA | 92806 | Montebello Owner Non-Occupied |
| 5619 | CHEVRON USA INC | HOUSTON | TX | 77001 | Montebello Owner Non-Occupied |
| 5620 | CHHORVY NGOV | MONTEBELLO | CA | 90640 | Montebello Owner Non-Occupied |
| 5621 | CHIH H & HSIU H CHANG | FULLERTON | CA | 92835 | Montebello Owner Non-Occupied |
| 5622 | CHINA FISHERIES NORTH AMERICA INC | PASADENA | CA | 91105 | Montebello Owner Non-Occupied |
| 5623 | CHING H LIN | MONROVIA | CA | 91016 | Montebello Owner Non-Occupied |
| 5624 | CHING PING | PALOS VERDES ESTA | CA | 90274 | Montebello Owner Non-Occupied |
| 5625 | CHIUNG W HSIEH LI | POMONA | CA | 91766 | Montebello Owner Non-Occupied |
| 5626 | CHRISTIAN D TEAGUE | MONTEBELLO | CA | 90640 | Montebello Owner Non-Occupied |
| 5627 | CHRISTINA CHAVARRIA | WEST COVINA | CA | 91791 | Montebello Owner Non-Occupied |
| 5628 | CHRISTINA FRANCO | FONTANA | CA | 92335 | Montebello Owner Non-Occupied |
| 5629 | CHRISTINE & OLIVIA CARRILLO | DOWNEY | CA | 90240 | Montebello Owner Non-Occupied |
| 5630 | CHRISTOPHER C YEH | MONTEBELLO | CA | 90640 | Montebello Owner Non-Occupied |
| 5631 | CHRISTOPHER D KEEN | BELLFLOWER | CA | 90706 | Montebello Owner Non-Occupied |
| 5632 | CHUEN LAU | GLENDORA | CA | 91741 | Montebello Owner Non-Occupied |

Eastside Transit Corridor Phase 2 Project
March 2022 Community Meetings - Mailing List
*(Redacted mailing addresses)*

| No. | Name | City | State | Zip Code | Source |
|---|---|---|---|---|---|
| 5633 | CHUN KEUNG LEE | ARTESIA | CA | 90701 | Montebello Owner Non-Occupied |
| 5634 | CINDY S TAN | MONTEBELLO | CA | 90640 | Montebello Owner Non-Occupied |
| 5635 | CK PACIFIC LLC | MONTEBELLO | CA | 90640 | Montebello Owner Non-Occupied |
| 5636 | CLARISSA G GRIEGO | MONTEBELLO | CA | 90640 | Montebello Owner Non-Occupied |
| 5637 | CLAUDIA C & NATALY C MONTUFAR | MONTEBELLO | CA | 90640 | Montebello Owner Non-Occupied |
| 5638 | CLEMENT & JOEY ANN E ADAME | MONTEBELLO | CA | 90640 | Montebello Owner Non-Occupied |
| 5639 | CLORINDA E RAMIREZ | ROWLAND HEIGHTS | CA | 91748 | Montebello Owner Non-Occupied |
| 5640 | CMB EQUITIES LLC | WOODLAND HILLS | CA | 91367 | Montebello Owner Non-Occupied |
| 5641 | COBALT EQUITIES LLC | ONTARIO | CA | 91762 | Montebello Owner Non-Occupied |
| 5642 | COBRA 28 LIMITED PARTNERSHIP | EL MONTE | CA | 91731 | Montebello Owner Non-Occupied |
| 5643 | COMMUNITY REDEVELOPMENT AGENCY MONTEBELLO CITY | MONTEBELLO | CA | 90640 | Montebello Owner Non-Occupied |
| 5644 | COMMUNITY REDEVELOPMENT AGENCY OF MONTEBELLO CITY | MONTEBELLO | CA | 90640 | Montebello Owner Non-Occupied |
| 5645 | COMREF SO CA INDUSTRIAL SUB P LLC | CHICAGO | IL | 60606 | Montebello Owner Non-Occupied |
| 5646 | CONCEPCION GOVEA | MONTEBELLO | CA | 90640 | Montebello Owner Non-Occupied |
| 5647 | CONSTANCE C MOSES | CORONA DEL MAR | CA | 92625 | Montebello Owner Non-Occupied |
| 5648 | CORINNE GOMEZ | CHINO HILLS | CA | 91709 | Montebello Owner Non-Occupied |
| 5649 | CORRIDOR EAST CONSTRUCTION AUTHORITY ALAMEDA | IRWINDALE | CA | 91706 | Montebello Owner Non-Occupied |
| 5650 | CRISTINA VENEGAS | LOS ANGELES | CA | 90032 | Montebello Owner Non-Occupied |
| 5651 | CTE SYSTEMS INC | LONG BEACH | CA | 90802 | Montebello Owner Non-Occupied |
| 5652 | CULTURAL FOUNDATION ARMENIAN | GLENDALE | CA | 91206 | Montebello Owner Non-Occupied |
| 5653 | Gus Meza | | CA | | Database |
| 5654 | DA FA INVESTMENT COMPANY LLC | ARCADIA | CA | 91006 | Montebello Owner Non-Occupied |
| 5655 | DAIWEN J HUANG | MONTEBELLO | CA | 90640 | Montebello Owner Non-Occupied |
| 5656 | DAN R PERALES | LA MIRADA | CA | 90638 | Montebello Owner Non-Occupied |
| 5657 | DANIEL & ANA ABAJIAN | MONTEBELLO | CA | 90640 | Montebello Owner Non-Occupied |
| 5658 | DANIEL & CLAUDIA CORDOVA | MONTEREY PARK | CA | 91754 | Montebello Owner Non-Occupied |
| 5659 | DANIEL & ROSALBA BECERRA | DUARTE | CA | 91010 | Montebello Owner Non-Occupied |
| 5660 | DANIEL D AFONIN | MONTEBELLO | CA | 90640 | Montebello Owner Non-Occupied |
| 5661 | DANIEL D FONG | SAN MARINO | CA | 91108 | Montebello Owner Non-Occupied |
| 5662 | DANIEL I & JUNG YUEL PARK | FULLERTON | CA | 92833 | Montebello Owner Non-Occupied |
| 5663 | DANIEL SONG | LOS ANGELES | CA | 90014 | Montebello Owner Non-Occupied |
| 5664 | DANIEL SONG | LOS ANGELES | CA | 90017 | Montebello Owner Non-Occupied |

Eastside Transit Corridor Phase 2 Project
March 2022 Community Meetings - Mailing List
*(Redacted mailing addresses)*

| No. | Name | City | State | Zip Code | Source |
|---|---|---|---|---|---|
| 5665 | DANIEL T & KIM J LEUNG | MONTEREY PARK | CA | 91755 | Montebello Owner Non-Occupied |
| 5666 | DARLINE P ROBLES | WHITTIER | CA | 90602 | Montebello Owner Non-Occupied |
| 5667 | DARRELL D SANTOS | MONTEREY PARK | CA | 91755 | Montebello Owner Non-Occupied |
| 5668 | DAVE W ESQUIVEL | LA HABRA | CA | 90631 | Montebello Owner Non-Occupied |
| 5669 | DAVID & CELIA CANDELARIA | BALDWIN PARK | CA | 91706 | Montebello Owner Non-Occupied |
| 5670 | DAVID & KATHEY WONG | ANAHEIM | CA | 92804 | Montebello Owner Non-Occupied |
| 5671 | DAVID A & TERESA BLANEY | SAN PEDRO | CA | 90731 | Montebello Owner Non-Occupied |
| 5672 | DAVID AHDOOT | LOS ANGELES | CA | 90015 | Montebello Owner Non-Occupied |
| 5673 | DAVID C HARTT | LA HABRA | CA | 90631 | Montebello Owner Non-Occupied |
| 5674 | DAVID D GONZALES | MONTEBELLO | CA | 90640 | Montebello Owner Non-Occupied |
| 5675 | DAVID DE LEON | MONTEBELLO | CA | 90640 | Montebello Owner Non-Occupied |
| 5676 | DAVID F LUJAN | MONTEBELLO | CA | 90640 | Montebello Owner Non-Occupied |
| 5677 | DAVID G RODRIGUEZ | PICO RIVERA | CA | 90660 | Montebello Owner Non-Occupied |
| 5678 | DAVID G VIRAMONTES | PASADENA | CA | 91107 | Montebello Owner Non-Occupied |
| 5679 | DAVID J AMD JAN M LEE | ARCADIA | CA | 91007 | Montebello Owner Non-Occupied |
| 5680 | DAVID J SHUBIN | HACIENDA HEIGHTS | CA | 91745 | Montebello Owner Non-Occupied |
| 5681 | DAVID M MELENDREZ | MONTEBELLO | CA | 90640 | Montebello Owner Non-Occupied |
| 5682 | DAVID MANOUSADJIAN | MONTEBELLO | CA | 90640 | Montebello Owner Non-Occupied |
| 5683 | DAVID MELENDREZ | MONTEBELLO | CA | 90640 | Montebello Owner Non-Occupied |
| 5684 | DAVID P & YVONNE M KLAUSMEIER | NORTHRIDGE | CA | 91325 | Montebello Owner Non-Occupied |
| 5685 | DAVID PALMA | ALHAMBRA | CA | 91803 | Montebello Owner Non-Occupied |
| 5686 | DAVID R REGO | WHITTIER | CA | 90602 | Montebello Owner Non-Occupied |
| 5687 | DAVID URENO | COVINA | CA | 91723 | Montebello Owner Non-Occupied |
| 5688 | DAVID VELAZQUEZ | MONTEBELLO | CA | 90640 | Montebello Owner Non-Occupied |
| 5689 | DC JOHNSTON | DOWNEY | CA | 90241 | Montebello Owner Non-Occupied |
| 5690 | DEBBIE B SILVEIRA | MONTEBELLO | CA | 90640 | Montebello Owner Non-Occupied |
| 5691 | DEBORA L CRAWFORD | WHITTIER | CA | 90603 | Montebello Owner Non-Occupied |
| 5692 | DEBORAH R MADRID | ROSEMEAD | CA | 91770 | Montebello Owner Non-Occupied |
| 5693 | Helen Brandon | Pico Rivera | CA | 90660 | Database |
| 5694 | DELAJAKADE I LP | BREA | CA | 92821 | Montebello Owner Non-Occupied |
| 5695 | DELTA STARRS CAPITAL INC | LA MIRADA | CA | 90638 | Montebello Owner Non-Occupied |
| 5696 | DENA TASLITT | LONG BEACH | CA | 90815 | Montebello Owner Non-Occupied |

Eastside Transit Corridor Phase 2 Project
March 2022 Community Meetings - Mailing List
*(Redacted mailing addresses)*

| No. | Name | City | State | Zip Code | Source |
|---|---|---|---|---|---|
| 5697 | DENING & VICTORIA CAI | TARZANA | CA | 91356 | Montebello Owner Non-Occupied |
| 5698 | DENISE HAGOPIAN | MONTEBELLO | CA | 90640 | Montebello Owner Non-Occupied |
| 5699 | DENISSE A MACIAS | MONTEBELLO | CA | 90640 | Montebello Owner Non-Occupied |
| 5700 | DENNIS W ARCHULETA | EL MONTE | CA | 91732 | Montebello Owner Non-Occupied |
| 5701 | DERIAN BROTHERS LLC | MONTEBELLO | CA | 90640 | Montebello Owner Non-Occupied |
| 5702 | DESIREE F BULPITT | LOS ANGELES | CA | 90066 | Montebello Owner Non-Occupied |
| 5703 | DEVIN & CONNIE TANG | MONTEBELLO | CA | 90640 | Montebello Owner Non-Occupied |
| 5704 | DEZHENG DONG | ARCADIA | CA | 91007 | Montebello Owner Non-Occupied |
| 5705 | DIANA L PLESCIA | SOUTH PASADENA | CA | 91030 | Montebello Owner Non-Occupied |
| 5706 | DIANA WU | MONTEBELLO | CA | 90640 | Montebello Owner Non-Occupied |
| 5707 | DINA NAVARRO | WHITTIER | CA | 90603 | Montebello Owner Non-Occupied |
| 5708 | DOLORES E VELASQUEZ | WHITTIER | CA | 90606 | Montebello Owner Non-Occupied |
| 5709 | DOMENIC C CRIBARI | AGOURA | CA | 91301 | Montebello Owner Non-Occupied |
| 5710 | DON R ALBRECHT | HUNTINGTON BEACH | CA | 92646 | Montebello Owner Non-Occupied |
| 5711 | DONALD & ROSE FRANCO | ARCADIA | CA | 91006 | Montebello Owner Non-Occupied |
| 5712 | DONALD P BACCI | COMMERCE | CA | 90040 | Montebello Owner Non-Occupied |
| 5713 | DONG JIN & AE KYUNG CHU | MONTEBELLO | CA | 90640 | Montebello Owner Non-Occupied |
| 5714 | DOROTHY K GONZALES | RANCHO CUCAMONGA | CA | 91730 | Montebello Owner Non-Occupied |
| 5715 | DRAGONIS INVESTMENTS LLC 39 | WOODLAND HILLS | CA | 91365 | Montebello Owner Non-Occupied |
| 5716 | DRAGONIS INVESTMENTS LLC SERIES 25 | WOODLAND HILLS | CA | 91365 | Montebello Owner Non-Occupied |
| 5717 | DRANEB PROPERTIES LLC | MONTEBELLO | CA | 90640 | Montebello Owner Non-Occupied |
| 5718 | DUANE S & MARGARET H BERTIZ | ORANGE | CA | 92865 | Montebello Owner Non-Occupied |
| 5719 | DUC VI CHAU | MONTEBELLO | CA | 90640 | Montebello Owner Non-Occupied |
| 5720 | DUST TOURS INCORPORATED STAR | MONTEBELLO | CA | 90640 | Montebello Owner Non-Occupied |
| 5721 | EASO INDUSTRY LLC | LOS ANGELES | CA | 90066 | Montebello Owner Non-Occupied |
| 5722 | EB MONTEBELLO LLC | FULLERTON | CA | 92836 | Montebello Owner Non-Occupied |
| 5723 | EBONY QUINONES | PICO RIVERA | CA | 90660 | Montebello Owner Non-Occupied |
| 5724 | ED HOLMES | WHITTIER | CA | 90602 | Montebello Owner Non-Occupied |
| 5725 | EDDIE LOUSSARARIAN | MONTEBELLO | CA | 90640 | Montebello Owner Non-Occupied |
| 5726 | EDDIE N WONG | DIAMOND BAR | CA | 91765 | Montebello Owner Non-Occupied |
| 5727 | EDDIE W NG | DIAMOND BAR | CA | 91765 | Montebello Owner Non-Occupied |
| 5728 | EDGARDO R CALAMONICI | EL MONTE | CA | 91733 | Montebello Owner Non-Occupied |

Eastside Transit Corridor Phase 2 Project
March 2022 Community Meetings - Mailing List
*(Redacted mailing addresses)*

| No. | Name | City | State | Zip Code | Source |
|---|---|---|---|---|---|
| 5729 | EDMUND R VELOZ | PICO RIVERA | CA | 90662 | Montebello Owner Non-Occupied |
| 5730 | EDUARDO MACHUCA | ALHAMBRA | CA | 91801 | Montebello Owner Non-Occupied |
| 5731 | EDUARDO RUIZ | MONTEBELLO | CA | 90640 | Montebello Owner Non-Occupied |
| 5732 | EDWARD D THOMSON | MONTEBELLO | CA | 90640 | Montebello Owner Non-Occupied |
| 5733 | EDWARD E & JUDIE M VENA | LA HABRA HEIGHTS | CA | 90631 | Montebello Owner Non-Occupied |
| 5734 | EDWARD G & JESSICA N VELASCO | LA HABRA | CA | 90631 | Montebello Owner Non-Occupied |
| 5735 | EDWARD R & ESTHER M VILLEGAS | WHITTIER | CA | 90607 | Montebello Owner Non-Occupied |
| 5736 | EEE WASHINGTON INVESTMENT LLC | CITY OF INDUSTRY | CA | 91746 | Montebello Owner Non-Occupied |
| 5737 | EFREN & MARIA RODRIGUEZ | PASADENA | CA | 91104 | Montebello Owner Non-Occupied |
| 5738 | EFREN C & HILDA GRAMILLO | MONTEBELLO | CA | 90640 | Montebello Owner Non-Occupied |
| 5739 | ELAINE L CHU | GLENDALE | CA | 91206 | Montebello Owner Non-Occupied |
| 5740 | ELBA I GRANADOS | MONTEBELLO | CA | 90640 | Montebello Owner Non-Occupied |
| 5741 | ELENA LALAMA | WHITTIER | CA | 90604 | Montebello Owner Non-Occupied |
| 5742 | ELIAS & ADRIANA PERALES | MONTEBELLO | CA | 90640 | Montebello Owner Non-Occupied |
| 5743 | ELIDA C MUNOZ | LA PUENTE | CA | 91745 | Montebello Owner Non-Occupied |
| 5744 | ELIEZER ESPINOZA | MONTEBELLO | CA | 90640 | Montebello Owner Non-Occupied |
| 5745 | ELITE S C C EQUITIES INC | LOS ANGELES | CA | 90002 | Montebello Owner Non-Occupied |
| 5746 | ELIZABETH SALDIVAR | HACIENDA HEIGHTS | CA | 91745 | Montebello Owner Non-Occupied |
| 5747 | ELSA DELGADILLO | MONTEBELLO | CA | 90640 | Montebello Owner Non-Occupied |
| 5748 | ELSA WEBER | MONTEBELLO | CA | 90640 | Montebello Owner Non-Occupied |
| 5749 | EMELIA Y TSO | CERRITOS | CA | 90703 | Montebello Owner Non-Occupied |
| 5750 | EMILCE CONTRERAS | MONTEBELLO | CA | 90640 | Montebello Owner Non-Occupied |
| 5751 | EMILY NAVARRO | MONTEBELLO | CA | 90640 | Montebello Owner Non-Occupied |
| 5752 | EMMANUEL V & SHIRLEY A BALUCANAG | MONTEBELLO | CA | 90640 | Montebello Owner Non-Occupied |
| 5753 | ENOC GONZALEZ | MONTEBELLO | CA | 90640 | Montebello Owner Non-Occupied |
| 5754 | ENRIQUE & NORMA MONREAL | MONTEBELLO | CA | 90640 | Montebello Owner Non-Occupied |
| 5755 | ENRIQUE LUNA | MONTEBELLO | CA | 90640 | Montebello Owner Non-Occupied |
| 5756 | ENRIQUE MOTA | MONTEBELLO | CA | 90640 | Montebello Owner Non-Occupied |
| 5757 | ENRIQUETA P REYES | LOS ANGELES | CA | 90011 | Montebello Owner Non-Occupied |
| 5758 | ENRIQUETA VERDUZCO | MONTEBELLO | CA | 90640 | Montebello Owner Non-Occupied |
| 5759 | ERIC & MARIBELL R MORAN | LOS ANGELES | CA | 90026 | Montebello Owner Non-Occupied |
| 5760 | ERIKA R CHAVEZ | LAS VEGAS | NV | 89129 | Montebello Owner Non-Occupied |

Eastside Transit Corridor Phase 2 Project
March 2022 Community Meetings - Mailing List
*(Redacted mailing addresses)*

| No. | Name | City | State | Zip Code | Source |
|---|---|---|---|---|---|
| 5761 | ERNEST & CHRISTINA LOPEZ | MONTEBELLO | CA | 90640 | Montebello Owner Non-Occupied |
| 5762 | ERNEST & JENNY LIZARRARAS | WHITTIER | CA | 90606 | Montebello Owner Non-Occupied |
| 5763 | ERNESTO & ROSA M JAUREGUI | MONTEBELLO | CA | 90640 | Montebello Owner Non-Occupied |
| 5764 | ESPANOLA DE BENEFICENCIA MUTUA SOCIEDAD | MONTEBELLO | CA | 90640 | Montebello Owner Non-Occupied |
| 5765 | ESPERANZA C FLORES | MONTEBELLO | CA | 90640 | Montebello Owner Non-Occupied |
| 5766 | ESTELLA ALAMOS | LONG BEACH | CA | 90803 | Montebello Owner Non-Occupied |
| 5767 | ESTELLE G FLORES | LA HABRA | CA | 90631 | Montebello Owner Non-Occupied |
| 5768 | ESTHER SOLORZANO | MONTEBELLO | CA | 90640 | Montebello Owner Non-Occupied |
| 5769 | EUNHA KIM | MONTEBELLO | CA | 90640 | Montebello Owner Non-Occupied |
| 5770 | EVA ATTAR | LAKE FOREST | CA | 92610 | Montebello Owner Non-Occupied |
| 5771 | EVARISTO & TERESA GARCIA | WHITTIER | CA | 90603 | Montebello Owner Non-Occupied |
| 5772 | EVERGREEN INDUSTRIES INC | LOS ANGELES | CA | 90066 | Montebello Owner Non-Occupied |
| 5773 | EVERGREEN INDUSTRIES INC | LOS ANGELES | CA | 90066 | Montebello Owner Non-Occupied |
| 5774 | EVETTE DELGADILLO | LA HABRA | CA | 90631 | Montebello Owner Non-Occupied |
| 5775 | FABIAN N MUNOZ | MONTEBELLO | CA | 90640 | Montebello Owner Non-Occupied |
| 5776 | FABIAN TAPIA | WESTMINSTER | CA | 92683 | Montebello Owner Non-Occupied |
| 5777 | FABIAN TAPIA | MONTEBELLO | CA | 90640 | Montebello Owner Non-Occupied |
| 5778 | FARZAD LALEZARI | MONTEBELLO | CA | 90640 | Montebello Owner Non-Occupied |
| 5779 | FAUSTINO & MARIA E RODARTE | MONTEBELLO | CA | 90640 | Montebello Owner Non-Occupied |
| 5780 | FEE PROPERTIES #2 | BREA | CA | 92822 | Montebello Owner Non-Occupied |
| 5781 | FELICIANO & EVANGELINA CERVANTES | PICO RIVERA | CA | 90660 | Montebello Owner Non-Occupied |
| 5782 | FELIPE & CRISTINA PEREZ | CERRITOS | CA | 90703 | Montebello Owner Non-Occupied |
| 5783 | FELIPE & ELVIRA PUENTE | MONTEBELLO | CA | 90640 | Montebello Owner Non-Occupied |
| 5784 | FELIPE & ESTHER CARRILO | MONTEBELLO | CA | 90640 | Montebello Owner Non-Occupied |
| 5785 | FELIPE ACEVES | MONTEBELLO | CA | 90640 | Montebello Owner Non-Occupied |
| 5786 | FELIPE CORONADO | MONTEBELLO | CA | 90640 | Montebello Owner Non-Occupied |
| 5787 | FERNANDO & ADRIANA ARREOLA | MONTEBELLO | CA | 90640 | Montebello Owner Non-Occupied |
| 5788 | FERNANDO D PADILLA | LOS ANGELES | CA | 90016 | Montebello Owner Non-Occupied |
| 5789 | FERNANDO YANEZ | MONTEBELLO | CA | 90640 | Montebello Owner Non-Occupied |
| 5790 | FERREL G SOLANO | MONTEBELLO | CA | 90640 | Montebello Owner Non-Occupied |
| 5791 | FINANCIAL FITNESS LLC TR | BELLFLOWER | CA | 90707 | Montebello Owner Non-Occupied |
| 5792 | FIRESTONE LLC | NEWPORT BEACH | CA | 92660 | Montebello Owner Non-Occupied |

Eastside Transit Corridor Phase 2 Project
March 2022 Community Meetings - Mailing List
*(Redacted mailing addresses)*

| No. | Name | City | State | Zip Code | Source |
|---|---|---|---|---|---|
| 5793 | FIRST BAPTIST CHURCH OF MONTEBELLO | MONTEBELLO | CA | 90640 | Montebello Owner Non-Occupied |
| 5794 | FLAVIO GALLARZO | MONTEBELLO | CA | 90640 | Montebello Owner Non-Occupied |
| 5795 | FLEETPARK 141 LLC | CARTER LAKE | IA | 51510 | Montebello Owner Non-Occupied |
| 5796 | FLEISCHMANNS VINEGAR CO INC | SANTA FE SPRINGS | CA | 90670 | Montebello Owner Non-Occupied |
| 5797 | FLIX & LIZA SARAO | MONTEBELLO | CA | 90640 | Montebello Owner Non-Occupied |
| 5798 | FLORENTINO QUEVEDO | MONTEBELLO | CA | 90640 | Montebello Owner Non-Occupied |
| 5799 | FORTUNE PROPERTY INVESTMENTS LLC | ALHAMBRA | CA | 91803 | Montebello Owner Non-Occupied |
| 5800 | FORTUNE SUNSHINE LLC | SAN MARINO | CA | 91108 | Montebello Owner Non-Occupied |
| 5801 | FPR LOZA LLC | LA MIRADA | CA | 90638 | Montebello Owner Non-Occupied |
| 5802 | FRANCES A MARTINEZ TORRES | MONTEBELLO | CA | 90640 | Montebello Owner Non-Occupied |
| 5803 | FRANCES A TORRES | MONTEBELLO | CA | 90640 | Montebello Owner Non-Occupied |
| 5804 | FRANCES GARCIA | MONTEBELLO | CA | 90640 | Montebello Owner Non-Occupied |
| 5805 | FRANCISCA C OLIVAS | COMMERCE | CA | 90040 | Montebello Owner Non-Occupied |
| 5806 | FRANCISCO & MARIA BARAJAS | MONTEBELLO | CA | 90640 | Montebello Owner Non-Occupied |
| 5807 | FRANCISCO & MARIA G MARTINEZ | WHITTIER | CA | 90606 | Montebello Owner Non-Occupied |
| 5808 | FRANCISCO & MARIA L INFANTE | SAN JUAN CAPISTRA | CA | 92675 | Montebello Owner Non-Occupied |
| 5809 | FRANCISCO BALLESTEROS | WHITTIER | CA | 90606 | Montebello Owner Non-Occupied |
| 5810 | FRANCISCO J & LIZZET GUTIERREZ | CHANDLER | AZ | 85224 | Montebello Owner Non-Occupied |
| 5811 | FRANCISCO M & JENNIFER I GUTIERREZ | MONTEBELLO | CA | 90640 | Montebello Owner Non-Occupied |
| 5812 | FRANCISCO R MERAZ | MONTEBELLO | CA | 90640 | Montebello Owner Non-Occupied |
| 5813 | FRANK & ERNESTINA ARRIOLA | MONTEBELLO | CA | 90640 | Montebello Owner Non-Occupied |
| 5814 | FRANK GONZALEZ | MONTEBELLO | CA | 90640 | Montebello Owner Non-Occupied |
| 5815 | FRANK HAHN | CHULA VISTA | CA | 91913 | Montebello Owner Non-Occupied |
| 5816 | FREDDIE A HINDI | WHITTIER | CA | 90601 | Montebello Owner Non-Occupied |
| 5817 | FREDIS D GOMEZ | ANAHEIM | CA | 92806 | Montebello Owner Non-Occupied |
| 5818 | FREDY L & CARMEN MEMBRENO | MONTEBELLO | CA | 90640 | Montebello Owner Non-Occupied |
| 5819 | FUSANTO CHANDRO | MONTEBELLO | CA | 90640 | Montebello Owner Non-Occupied |
| 5820 | GABRIEL & MARIA GARCIA | LOS ANGELES | CA | 90023 | Montebello Owner Non-Occupied |
| 5821 | GABRIEL ALVA | SAN GABRIEL | CA | 91776 | Montebello Owner Non-Occupied |
| 5822 | GABRIELA BRAVO | MONTEBELLO | CA | 90640 | Montebello Owner Non-Occupied |
| 5823 | GAGE AVENUE INVESTMENT LLC | CITY OF INDUSTRY | CA | 91746 | Montebello Owner Non-Occupied |
| 5824 | GAIL MATSUI | GARDENA | CA | 90249 | Montebello Owner Non-Occupied |

Eastside Transit Corridor Phase 2 Project
March 2022 Community Meetings - Mailing List
*(Redacted mailing addresses)*

| No. | Name | City | State | Zip Code | Source |
|---|---|---|---|---|---|
| 5825 | GALINDA RAMIREZ | DIAMOND BAR | CA | 91765 | Montebello Owner Non-Occupied |
| 5826 | GARCIA INVESTMENTS LLC | DOWNEY | CA | 90239 | Montebello Owner Non-Occupied |
| 5827 | GARCIA ROBERT B CO TR | MONTEREY PARK | CA | 91754 | Montebello Owner Non-Occupied |
| 5828 | GARCIARATION INVESTORS INC | WHITTIER | CA | 90601 | Montebello Owner Non-Occupied |
| 5829 | GARO SHAKHKARAMIAN | STUDIO CITY | CA | 91604 | Montebello Owner Non-Occupied |
| 5830 | GARO SHAKHKARAMIAN | MONTEBELLO | CA | 90640 | Montebello Owner Non-Occupied |
| 5831 | GARVEY C SU | MONTEBELLO | CA | 90640 | Montebello Owner Non-Occupied |
| 5832 | GARY & BETTY HAIRABEDIAN | WHITTIER | CA | 90609 | Montebello Owner Non-Occupied |
| 5833 | GARY & DEBORA CRAWFORD | WHITTIER | CA | 90603 | Montebello Owner Non-Occupied |
| 5834 | GARY D HAIRABEDIAN | WHITTIER | CA | 90609 | Montebello Owner Non-Occupied |
| 5835 | GEMA GUTIERREZ | LOS ANGELES | CA | 90022 | Montebello Owner Non-Occupied |
| 5836 | GENE L & VERA CHAN | MONTEBELLO | CA | 90640 | Montebello Owner Non-Occupied |
| 5837 | GEORGE A & SYLVIA LOMELI | MONTEBELLO | CA | 90640 | Montebello Owner Non-Occupied |
| 5838 | GEORGE B & ELIZABETH G PACHECO | MONTEBELLO | CA | 90640 | Montebello Owner Non-Occupied |
| 5839 | GEORGE B HERRERA | MONTEBELLO | CA | 90640 | Montebello Owner Non-Occupied |
| 5840 | GEORGE H ENGELAGE | BREA | CA | 92822 | Montebello Owner Non-Occupied |
| 5841 | GEORGETTE A GONZALEZ | MONTEBELLO | CA | 90640 | Montebello Owner Non-Occupied |
| 5842 | GEORGIANNA SCHNEIDER | WHITTIER | CA | 90602 | Montebello Owner Non-Occupied |
| 5843 | GERALD & ILENE W SRABERG | LOS ANGELES | CA | 90001 | Montebello Owner Non-Occupied |
| 5844 | GERALD & SHEILA DRESSEN | LA HABRA HEIGHTS | CA | 90631 | Montebello Owner Non-Occupied |
| 5845 | GERALD R VEALITZEK | MURRIETA | CA | 92562 | Montebello Owner Non-Occupied |
| 5846 | GERALD STEIN | LAS VEGAS | NV | 89122 | Montebello Owner Non-Occupied |
| 5847 | GERARDO A HERNANDEZ | LONG BEACH | CA | 90805 | Montebello Owner Non-Occupied |
| 5848 | GERARDO FAUSTINOS | MONTEBELLO | CA | 90640 | Montebello Owner Non-Occupied |
| 5849 | GEVORG BAZINYAN | MONTEBELLO | CA | 90640 | Montebello Owner Non-Occupied |
| 5850 | GGK WELCOME GARDENS LLC | LONG BEACH | CA | 90802 | Montebello Owner Non-Occupied |
| 5851 | GILBERT J & ANNA M ESPINOZA | APPLE VALLEY | CA | 92307 | Montebello Owner Non-Occupied |
| 5852 | GILBERT MELENDEZ | LOS ANGELES | CA | 90018 | Montebello Owner Non-Occupied |
| 5853 | GILBERTO & NORMA BRAVO | MONTEBELLO | CA | 90640 | Montebello Owner Non-Occupied |
| 5854 | GILBERTO & TELESFORA E SANCHEZ | MONTEBELLO | CA | 90640 | Montebello Owner Non-Occupied |
| 5855 | GILBERTO LEGASPI | DOWNEY | CA | 90239 | Montebello Owner Non-Occupied |
| 5856 | GIT PARTNERS LLC | SANTA MONICA | CA | 90402 | Montebello Owner Non-Occupied |

Eastside Transit Corridor Phase 2 Project
March 2022 Community Meetings - Mailing List
*(Redacted mailing addresses)*

| No. | Name | City | State | Zip Code | Source |
|---|---|---|---|---|---|
| 5857 | GLENDA E FRIES | BUENA PARK | CA | 90620 | Montebello Owner Non-Occupied |
| 5858 | GLORIA MARTINEZ | PICO RIVERA | CA | 90660 | Montebello Owner Non-Occupied |
| 5859 | GLORIA N HERNANDEZ | MONTEBELLO | CA | 90640 | Montebello Owner Non-Occupied |
| 5860 | GLORIA PEREZ | PICO RIVERA | CA | 90660 | Montebello Owner Non-Occupied |
| 5861 | GOLDEN VISTA LLC | SAN GABRIEL | CA | 91775 | Montebello Owner Non-Occupied |
| 5862 | GRACE L HERNANDEZ | DOWNEY | CA | 90240 | Montebello Owner Non-Occupied |
| 5863 | GRACIELA GONZALEZ | MONTEBELLO | CA | 90640 | Montebello Owner Non-Occupied |
| 5864 | GRAY WOLF INDUSTRIES LP | SANTA FE SPRINGS | CA | 90670 | Montebello Owner Non-Occupied |
| 5865 | GREAT ARCHITECH LLC | PASADENA | CA | 91107 | Montebello Owner Non-Occupied |
| 5866 | GREENWOOD 877 MB LLC | SAN GABRIEL | CA | 91778 | Montebello Owner Non-Occupied |
| 5867 | GREENWOOD AVE PROPERTIES LLC | BREA | CA | 92821 | Montebello Owner Non-Occupied |
| 5868 | GREENWOOD BAY LLC | SAN GABRIEL | CA | 91776 | Montebello Owner Non-Occupied |
| 5869 | GREENWOOD VILLA BONITA LLC | GLENDORA | CA | 91740 | Montebello Owner Non-Occupied |
| 5870 | GREG & SUSAN PAIK | DOWNEY | CA | 90240 | Montebello Owner Non-Occupied |
| 5871 | GREGORY & LISA MURKIJANIAN | WHITTIER | CA | 90603 | Montebello Owner Non-Occupied |
| 5872 | GREGORY K BARSAMIAN | LA CANADA | CA | 91011 | Montebello Owner Non-Occupied |
| 5873 | GREGORY L GOMEZ | MONTEBELLO | CA | 90640 | Montebello Owner Non-Occupied |
| 5874 | GREGORY MARIN | SUNLAND | CA | 91040 | Montebello Owner Non-Occupied |
| 5875 | GROUP X ROSEMEAD PROPERTIES LP | EL MONTE | CA | 91731 | Montebello Owner Non-Occupied |
| 5876 | GROUP XII PROPERTIES LP | EL MONTE | CA | 91731 | Montebello Owner Non-Occupied |
| 5877 | GUADALUPE LOZOYA | MONTEBELLO | CA | 90640 | Montebello Owner Non-Occupied |
| 5878 | GUADALUPE POLANCO | HACIENDA HEIGHTS | CA | 91745 | Montebello Owner Non-Occupied |
| 5879 | GUADALUPE S ORTEGA | MONTEBELLO | CA | 90640 | Montebello Owner Non-Occupied |
| 5880 | GUO LIANG WU | ARCADIA | CA | 91006 | Montebello Owner Non-Occupied |
| 5881 | GYOUNG S HAN | MONTEBELLO | CA | 90640 | Montebello Owner Non-Occupied |
| 5882 | GZA LLC | GLENDALE | CA | 91201 | Montebello Owner Non-Occupied |
| 5883 | H AND L TOOTH CO | MONTEBELLO | CA | 90640 | Montebello Owner Non-Occupied |
| 5884 | H AND S ENERGY LLC | ORANGE | CA | 92867 | Montebello Owner Non-Occupied |
| 5885 | H NOE RUIZ | BELL GARDENS | CA | 90201 | Montebello Owner Non-Occupied |
| 5886 | HACIENDA BMX LLC | SOUTH EL MONTE | CA | 91733 | Montebello Owner Non-Occupied |
| 5887 | HAI XUAN XU | LOS ANGELES | CA | 90063 | Montebello Owner Non-Occupied |
| 5888 | HAIG & ROUBINA SAHINIAN | PALMDALE | CA | 93551 | Montebello Owner Non-Occupied |

| No. | Name | City | State | Zip Code | Source |
|---|---|---|---|---|---|
| 5889 | HALOPOFF PROPERTIES LLC | HUNTINGTON BEACH | CA | 92647 | Montebello Owner Non-Occupied |
| 5890 | HAN MING ZHANG | TEMPLE CITY | CA | 91780 | Montebello Owner Non-Occupied |
| 5891 | HAOMIN LIU | MONTEBELLO | CA | 90640 | Montebello Owner Non-Occupied |
| 5892 | HAPPINESS GARDEN LLC | ARCADIA | CA | 91006 | Montebello Owner Non-Occupied |
| 5893 | HAROLD & OLIVIA FAJARDO | ROWLAND HEIGHTS | CA | 91748 | Montebello Owner Non-Occupied |
| 5894 | HARRY TRAN | SAN GABRIEL | CA | 91775 | Montebello Owner Non-Occupied |
| 5895 | HAYARAX LLC | HUNTINGTON BEACH | CA | 92646 | Montebello Owner Non-Occupied |
| 5896 | HAYBED LLC | HUNTINGTON BEACH | CA | 92646 | Montebello Owner Non-Occupied |
| 5897 | HECTOR & ANA M HERNANDEZ | LAKEWOOD | CA | 90712 | Montebello Owner Non-Occupied |
| 5898 | HECTOR & PAULINE ORTIZ | MORENO VALLEY | CA | 92557 | Montebello Owner Non-Occupied |
| 5899 | HECTOR CABRERA | CHINO | CA | 91710 | Montebello Owner Non-Occupied |
| 5900 | HECTOR OCEGUEDA | MONTEBELLO | CA | 90640 | Montebello Owner Non-Occupied |
| 5901 | HEDAMAR DEVELOPMENT INC | MONTEBELLO | CA | 90640 | Montebello Owner Non-Occupied |
| 5902 | HELEN SOK | MONTEBELLO | CA | 90640 | Montebello Owner Non-Occupied |
| 5903 | HELEN Y OCHOA | MONTEBELLO | CA | 90640 | Montebello Owner Non-Occupied |
| 5904 | HENG U CHHOEU | LONG BEACH | CA | 90805 | Montebello Owner Non-Occupied |
| 5905 | HENRY & EVA M REYNAGA | WHITTIER | CA | 90602 | Montebello Owner Non-Occupied |
| 5906 | HENRY & LINDA D PHAN | ARCADIA | CA | 91006 | Montebello Owner Non-Occupied |
| 5907 | HENRY B HERRERA | MONTEBELLO | CA | 90640 | Montebello Owner Non-Occupied |
| 5908 | HENRY M & SOVY CHENG TAO | EASTVALE | CA | 92880 | Montebello Owner Non-Occupied |
| 5909 | HENRY R GRANILLO | MONTEBELLO | CA | 90640 | Montebello Owner Non-Occupied |
| 5910 | HERBERT D GUZMAN | MONTEBELLO | CA | 90640 | Montebello Owner Non-Occupied |
| 5911 | HERILO INVESTMENT LLC | ARCADIA | CA | 91007 | Montebello Owner Non-Occupied |
| 5912 | HERMARK 25 LLC | LOS ANGELES | CA | 90067 | Montebello Owner Non-Occupied |
| 5913 | HERMARK INVESTMENT CO | LOS ANGELES | CA | 90067 | Montebello Owner Non-Occupied |
| 5914 | HERRY LAM | MONTEBELLO | CA | 90640 | Montebello Owner Non-Occupied |
| 5915 | HLG CORPORATION | PORTER RANCH | CA | 91326 | Montebello Owner Non-Occupied |
| 5916 | HOLLIDAY TRUCKING INC | UPLAND | CA | 91786 | Montebello Owner Non-Occupied |
| 5917 | HONG K & HUU T PHAN | WHITTIER | CA | 90601 | Montebello Owner Non-Occupied |
| 5918 | HONG YAO & DAIWEN HUANG | SAN GABRIEL | CA | 91776 | Montebello Owner Non-Occupied |
| 5919 | HOOVER PARK LLC | MONTEBELLO | CA | 90640 | Montebello Owner Non-Occupied |
| 5920 | HORACIO L MEJIA | COVINA | CA | 91724 | Montebello Owner Non-Occupied |

Eastside Transit Corridor Phase 2 Project
March 2022 Community Meetings - Mailing List
*(Redacted mailing addresses)*

| No. | Name | City | State | Zip Code | Source |
|---|---|---|---|---|---|
| 5921 | HORHANNES J OHANIAN | DOWNEY | CA | 90241 | Montebello Owner Non-Occupied |
| 5922 | HORTENSIA A ROJO | GLENDALE | CA | 91208 | Montebello Owner Non-Occupied |
| 5923 | HOWARD JOSEPH FAMILY LIMITED PARTNERSHIP | LOS ANGELES | CA | 90049 | Montebello Owner Non-Occupied |
| 5924 | HOWARD ROBERTS GEN PARTNERSHIP | LOS ANGELES | CA | 90049 | Montebello Owner Non-Occupied |
| 5925 | HOYT M YEE | BALDWIN PARK | CA | 91706 | Montebello Owner Non-Occupied |
| 5926 | HSIN-PING CHEN | MONTEREY PARK | CA | 91755 | Montebello Owner Non-Occupied |
| 5927 | HUGO A & ARACELI GUERRERO | COVINA | CA | 91723 | Montebello Owner Non-Occupied |
| 5928 | HUMBERTO & ADELA ULLOA | DOWNEY | CA | 90242 | Montebello Owner Non-Occupied |
| 5929 | I AND C WASHINGTON LLC | BEVERLY HILLS | CA | 90210 | Montebello Owner Non-Occupied |
| 5930 | ICON OWNER POOL 1 LA NON BUSINES PARKS LLC | HOUSTON | TX | 77056 | Montebello Owner Non-Occupied |
| 5931 | IGNACIO & ALICE ZARATE | EL MONTE | CA | 91731 | Montebello Owner Non-Occupied |
| 5932 | IGNACIO NOVOA | SANTA FE SPRINGS | CA | 90670 | Montebello Owner Non-Occupied |
| 5933 | ILING WANG | ARCADIA | CA | 91006 | Montebello Owner Non-Occupied |
| 5934 | IMELDA GAITAN | MONTEBELLO | CA | 90640 | Montebello Owner Non-Occupied |
| 5935 | INDUSTRIAL MAPLE LLC | BEVERLY HILLS | CA | 90212 | Montebello Owner Non-Occupied |
| 5936 | INLAND KENWORTH INC | MONTEBELLO | CA | 90640 | Montebello Owner Non-Occupied |
| 5937 | KNITS-CORD LTD | MILLBURN | NJ | 7041 | Montebello Owner Non-Occupied |
| 5938 | INNOVATIVE HEALTH MGMT SVCS LLC | ROWLAND HEIGHTS | CA | 91748 | Montebello Owner Non-Occupied |
| 5939 | INTERNATIONAL CHURCH OF THE FOURSQUARE GOSPEL | LOS ANGELES | CA | 90026 | Montebello Owner Non-Occupied |
| 5940 | IRENE LARA | PICO RIVERA | CA | 90660 | Montebello Owner Non-Occupied |
| 5941 | IRMA LOAIZA | ORO GRANDE | CA | 92368 | Montebello Owner Non-Occupied |
| 5942 | ISAAC ALCHALEL | SANTA FE SPRINGS | CA | 90670 | Montebello Owner Non-Occupied |
| 5943 | ISABEL M VICEN | MONTEBELLO | CA | 90640 | Montebello Owner Non-Occupied |
| 5944 | ISHMAEL & ZITA M ISAIAS | LOS ANGELES | CA | 90022 | Montebello Owner Non-Occupied |
| 5945 | IVAN C WU | MONTEBELLO | CA | 90640 | Montebello Owner Non-Occupied |
| 5946 | JACK J & MARILYN E NEVAROV | MONTEBELLO | CA | 90640 | Montebello Owner Non-Occupied |
| 5947 | JACK MEZA | MONTEBELLO | CA | 90640 | Montebello Owner Non-Occupied |
| 5948 | JACQUELINE & LUZ M LEPE | MONTEBELLO | CA | 90640 | Montebello Owner Non-Occupied |
| 5949 | JAGANNATHAN R CO TR | DOWNEY | CA | 90240 | Montebello Owner Non-Occupied |
| 5950 | JAIME & NORMA S CHAVEZ | MONTEBELLO | CA | 90640 | Montebello Owner Non-Occupied |
| 5951 | JAIME A & EVA MORENO | PICO RIVERA | CA | 90660 | Montebello Owner Non-Occupied |
| 5952 | JAIME A SANCHEZ | MONTEBELLO | CA | 90640 | Montebello Owner Non-Occupied |

Eastside Transit Corridor Phase 2 Project
March 2022 Community Meetings - Mailing List
*(Redacted mailing addresses)*

| No. | Name | City | State | Zip Code | Source |
|---|---|---|---|---|---|
| 5953 | JAIME R MARTINEZ | CHINO | CA | 91710 | Montebello Owner Non-Occupied |
| 5954 | JAIRO & RUFINA CASTRO | HACIENDA HEIGHTS | CA | 91745 | Montebello Owner Non-Occupied |
| 5955 | JAKE J & SUE M YOON | MONTEBELLO | CA | 90640 | Montebello Owner Non-Occupied |
| 5956 | JAMES & TERESA STEINMETZ | WHITTIER | CA | 90601 | Montebello Owner Non-Occupied |
| 5957 | JAMES C & MARY L NOVAK | WEST COVINA | CA | 91791 | Montebello Owner Non-Occupied |
| 5958 | JAMES C & NANCY N LIM | HACIENDA HEIGHTS | CA | 91745 | Montebello Owner Non-Occupied |
| 5959 | JAMES HORIUCHI | TORRANCE | CA | 90503 | Montebello Owner Non-Occupied |
| 5960 | JAMES KAZARIAN | BRENTWOOD | TN | 37027 | Montebello Owner Non-Occupied |
| 5961 | JAMES M BORGEN | HAWTHORNE | CA | 90250 | Montebello Owner Non-Occupied |
| 5962 | JAMES M MORRIS | SANTA ANA | CA | 92705 | Montebello Owner Non-Occupied |
| 5963 | JAMES R ESCAMILLA | MONTEBELLO | CA | 90640 | Montebello Owner Non-Occupied |
| 5964 | JAMES TAM | BALDWIN PARK | CA | 91706 | Montebello Owner Non-Occupied |
| 5965 | JANET R SAHAGIAN | WHITTIER | CA | 90602 | Montebello Owner Non-Occupied |
| 5966 | JANINA ROGOZINSKI | EASTVALE | CA | 92880 | Montebello Owner Non-Occupied |
| 5967 | JASON J & DARLENE Y CHAN | MONTEREY PARK | CA | 91754 | Montebello Owner Non-Occupied |
| 5968 | JASON R ROEL | WHITTIER | CA | 90604 | Montebello Owner Non-Occupied |
| 5969 | JASON WU | MONTEREY PARK | CA | 91755 | Montebello Owner Non-Occupied |
| 5970 | JAVIER & LYDIA RODRIGUEZ | PORTERVILLE | CA | 93257 | Montebello Owner Non-Occupied |
| 5971 | JAVIER H & ADRIANA TOSCANO | HACIENDA HEIGHTS | CA | 91745 | Montebello Owner Non-Occupied |
| 5972 | JAVIER MORONES | MONTEBELLO | CA | 90640 | Montebello Owner Non-Occupied |
| 5973 | JAVIER RIVERA | MONTEBELLO | CA | 90640 | Montebello Owner Non-Occupied |
| 5974 | JAY D & ROBIN A HASKELL | PALOS VERDES ESTA | CA | 90274 | Montebello Owner Non-Occupied |
| 5975 | JAY T & DOROTHY T NOMURA | MONTEBELLO | CA | 90640 | Montebello Owner Non-Occupied |
| 5976 | JAY T NOMURA | MONTEBELLO | CA | 90640 | Montebello Owner Non-Occupied |
| 5977 | JAY T NOMURA | MONTEBELLO | CA | 90640 | Montebello Owner Non-Occupied |
| 5978 | JAY T NOMURA | MONTEBELLO | CA | 90640 | Montebello Owner Non-Occupied |
| 5979 | JAY T NOMURA | MONTEBELLO | CA | 90640 | Montebello Owner Non-Occupied |
| 5980 | JC AND C INVESTMENTS LLC | CHINO HILLS | CA | 91709 | Montebello Owner Non-Occupied |
| 5981 | JCC CALIFORNIA PROPERTIES LLC | HONOLULU | HI | 96707 | Montebello Owner Non-Occupied |
| 5982 | JEANETTE R SILVA | MONTEBELLO | CA | 90640 | Montebello Owner Non-Occupied |
| 5983 | JEANNE ILOFF | MONTEBELLO | CA | 90640 | Montebello Owner Non-Occupied |
| 5984 | JEFFREY B SUITT | EVERGREEN | CO | 80437 | Montebello Owner Non-Occupied |

Eastside Transit Corridor Phase 2 Project
March 2022 Community Meetings - Mailing List
*(Redacted mailing addresses)*

| No. | Name | City | State | Zip Code | Source |
|---|---|---|---|---|---|
| 5985 | JEFFREY J & ROSA S WERDEN | SAN GABRIEL | CA | 91775 | Montebello Owner Non-Occupied |
| 5986 | JEFFREY P & LORRAINE D MILLER | WHITTIER | CA | 90605 | Montebello Owner Non-Occupied |
| 5987 | JENNCO GROUP INC | HACIENDA HEIGHTS | CA | 91745 | Montebello Owner Non-Occupied |
| 5988 | JENNIFER GOMEZ | MONTEBELLO | CA | 90640 | Montebello Owner Non-Occupied |
| 5989 | JENNIFER T & THANHLAN T NGUYEN | BELL GARDENS | CA | 90201 | Montebello Owner Non-Occupied |
| 5990 | JESS T NORIEGA | MONTEBELLO | CA | 90640 | Montebello Owner Non-Occupied |
| 5991 | JESUS & EVANGELINA IBARRA | WHITTIER | CA | 90605 | Montebello Owner Non-Occupied |
| 5992 | JESUS & JUANITA C RIBAS | LAS VEGAS | NV | 89110 | Montebello Owner Non-Occupied |
| 5993 | JESUS H & MINERVA C GALINDO | MONTEBELLO | CA | 90640 | Montebello Owner Non-Occupied |
| 5994 | JESUS J MEJIA | HACIENDA HEIGHTS | CA | 91745 | Montebello Owner Non-Occupied |
| 5995 | JESUS M AGUILAR | MONTEBELLO | CA | 90640 | Montebello Owner Non-Occupied |
| 5996 | JESUS M GONZALEZ | WHITTIER | CA | 90606 | Montebello Owner Non-Occupied |
| 5997 | JESUS M SINOHUI | MONTEBELLO | CA | 90640 | Montebello Owner Non-Occupied |
| 5998 | JETSMD INDUSTRIAL LLC | MONTEBELLO | CA | 90640 | Montebello Owner Non-Occupied |
| 5999 | JIAN Z & JENNY KUANG | ROSEMEAD | CA | 91770 | Montebello Owner Non-Occupied |
| 6000 | JIANHUA TAN | MIRA LOMA | CA | 91752 | Montebello Owner Non-Occupied |
| 6001 | JIHYUN KIM | MONTEBELLO | CA | 90640 | Montebello Owner Non-Occupied |
| 6002 | JIM S BONORRIS | PASADENA | CA | 91106 | Montebello Owner Non-Occupied |
| 6003 | JIMMY & DAISY MENDOZA | MONTEBELLO | CA | 90640 | Montebello Owner Non-Occupied |
| 6004 | JIMMY T TAM | TEMPLE CITY | CA | 91780 | Montebello Owner Non-Occupied |
| 6005 | JIN KYUNG CHOI | MONTEBELLO | CA | 90640 | Montebello Owner Non-Occupied |
| 6006 | JIN YU CHENG | MONTEBELLO | CA | 90640 | Montebello Owner Non-Occupied |
| 6007 | JING YAO ZHANG | ROSEMEAD | CA | 91770 | Montebello Owner Non-Occupied |
| 6008 | JINJIE LIU | ROSEMEAD | CA | 91770 | Montebello Owner Non-Occupied |
| 6009 | JKSU ASSETS LLC | ROSEMEAD | CA | 91770 | Montebello Owner Non-Occupied |
| 6010 | JO ANN COHEN | CHULA VISTA | CA | 91913 | Montebello Owner Non-Occupied |
| 6011 | JOANN GARZA | MONTEBELLO | CA | 90640 | Montebello Owner Non-Occupied |
| 6012 | JOANNA K LEE | ROWLAND HEIGHTS | CA | 91748 | Montebello Owner Non-Occupied |
| 6013 | JOAQUIN A TRIGUEROS | MONTEBELLO | CA | 90640 | Montebello Owner Non-Occupied |
| 6014 | JOE & AVELINA HERRERA | MONTEBELLO | CA | 90640 | Montebello Owner Non-Occupied |
| 6015 | JOE & NEVER SAMUELIAN | HACIENDA HEIGHTS | CA | 91745 | Montebello Owner Non-Occupied |
| 6016 | JOE A & MARY L CEBALLOS | MONTEBELLO | CA | 90640 | Montebello Owner Non-Occupied |

Eastside Transit Corridor Phase 2 Project
March 2022 Community Meetings - Mailing List
*(Redacted mailing addresses)*

| No. | Name | City | State | Zip Code | Source |
|---|---|---|---|---|---|
| 6017 | JOE BEZERRA | HACIENDA HEIGHTS | CA | 91745 | Montebello Owner Non-Occupied |
| 6018 | JOEL CORONADO | MONTEBELLO | CA | 90640 | Montebello Owner Non-Occupied |
| 6019 | JOHN & CATHY BELIAKOFF | MONTEBELLO | CA | 90640 | Montebello Owner Non-Occupied |
| 6020 | JOHN & JOVITA DE LA TORRE | MONTEBELLO | CA | 90640 | Montebello Owner Non-Occupied |
| 6021 | JOHN & PATRICK SIMONELLO | BROOKLYN | NY | 11238 | Montebello Owner Non-Occupied |
| 6022 | JOHN & VALDA PALACIOS | REDONDO BEACH | CA | 90278 | Montebello Owner Non-Occupied |
| 6023 | JOHN A GABRIEL | SANTA FE SPRINGS | CA | 90670 | Montebello Owner Non-Occupied |
| 6024 | JOHN ARELLANO | WHITTIER | CA | 90606 | Montebello Owner Non-Occupied |
| 6025 | JOHN ARELLANO | WHITTIER | CA | 90606 | Montebello Owner Non-Occupied |
| 6026 | JOHN C & CYNTHIA A STANTON | VALLEY VILLAGE | CA | 91601 | Montebello Owner Non-Occupied |
| 6027 | JOHN E & JENNEKE J KADDIS | DOWNEY | CA | 90240 | Montebello Owner Non-Occupied |
| 6028 | JOHN H & TERESA P GUZMAN | WHITTIER | CA | 90601 | Montebello Owner Non-Occupied |
| 6029 | JOHN L SANTANA | WHITTIER | CA | 90603 | Montebello Owner Non-Occupied |
| 6030 | JOHN LAVEN | MONTEBELLO | CA | 90640 | Montebello Owner Non-Occupied |
| 6031 | JOHN M & CATHERINE L BELIAKOFF | MONTEBELLO | CA | 90640 | Montebello Owner Non-Occupied |
| 6032 | JOHN N & HELEN S ARROYO | PASADENA | CA | 91105 | Montebello Owner Non-Occupied |
| 6033 | JOHN NGUYEN | BUENA PARK | CA | 90620 | Montebello Owner Non-Occupied |
| 6034 | JOHN P PRINGLE | PASADENA | CA | 91101 | Montebello Owner Non-Occupied |
| 6035 | JOHN P PRINGLE | MONTEBELLO | CA | 90640 | Montebello Owner Non-Occupied |
| 6036 | JOHN P PRINGLE | WHITTIER | CA | 90601 | Montebello Owner Non-Occupied |
| 6037 | JOHN T CINQUEGRANI | SOUTH EL MONTE | CA | 91733 | Montebello Owner Non-Occupied |
| 6038 | JOHN T LOPEZ | MORENO VALLEY | CA | 92553 | Montebello Owner Non-Occupied |
| 6039 | JOHN W WONG | ALHAMBRA | CA | 91803 | Montebello Owner Non-Occupied |
| 6040 | JOHNNY & CAROLINA MARTINEZ | NORWALK | CA | 90651 | Montebello Owner Non-Occupied |
| 6041 | JON D PACE | MONTEBELLO | CA | 90640 | Montebello Owner Non-Occupied |
| 6042 | JONATHAN BARRIOS | MONTEBELLO | CA | 90640 | Montebello Owner Non-Occupied |
| 6043 | JONDA ENTERPRISES LTD | SANTA MONICA | CA | 90404 | Montebello Owner Non-Occupied |
| 6044 | JONYX LLC | LA HABRA | CA | 90631 | Montebello Owner Non-Occupied |
| 6045 | JOSAHUA C TRAN | CASTRO VALLEY | CA | 94552 | Montebello Owner Non-Occupied |
| 6046 | JOSE & BLANCA R LOERA | WALNUT | CA | 91789 | Montebello Owner Non-Occupied |
| 6047 | JOSE & CONSUELO GUTIERREZ | CHINO HILLS | CA | 91709 | Montebello Owner Non-Occupied |
| 6048 | JOSE & ELMA D RENTERIA | MONTEBELLO | CA | 90640 | Montebello Owner Non-Occupied |

Eastside Transit Corridor Phase 2 Project
March 2022 Community Meetings - Mailing List
*(Redacted mailing addresses)*

| No. | Name | City | State | Zip Code | Source |
|---|---|---|---|---|---|
| 6049 | JOSE & MARGOT CARRILLO | ORANGE | CA | 92869 | Montebello Owner Non-Occupied |
| 6050 | JOSE & ROSA P ACEVEDO | MONTEBELLO | CA | 90640 | Montebello Owner Non-Occupied |
| 6051 | JOSE A & BERTHA MACHUCA | MONTEBELLO | CA | 90640 | Montebello Owner Non-Occupied |
| 6052 | JOSE A & MARIA L MONTANO | MONTEBELLO | CA | 90640 | Montebello Owner Non-Occupied |
| 6053 | JOSE A RAMIREZ | MONTEBELLO | CA | 90640 | Montebello Owner Non-Occupied |
| 6054 | JOSE ALMANZA | MONTEBELLO | CA | 90640 | Montebello Owner Non-Occupied |
| 6055 | JOSE CANO | MONTEBELLO | CA | 90640 | Montebello Owner Non-Occupied |
| 6056 | JOSE CORONA | MONTEBELLO | CA | 90640 | Montebello Owner Non-Occupied |
| 6057 | JOSE E & ELVA HERRERA | MONTEBELLO | CA | 90640 | Montebello Owner Non-Occupied |
| 6058 | JOSE E & ROSALINA MORENO | NORWALK | CA | 90650 | Montebello Owner Non-Occupied |
| 6059 | JOSE G & ALBERTA RODRIGUEZ | DOWNEY | CA | 90240 | Montebello Owner Non-Occupied |
| 6060 | JOSE HERNANDEZ | LA HABRA HEIGHTS | CA | 90631 | Montebello Owner Non-Occupied |
| 6061 | JOSE J & CORINNE F YANEZ | LA HABRA | CA | 90631 | Montebello Owner Non-Occupied |
| 6062 | JOSE J HERNANDEZ | PICO RIVERA | CA | 90660 | Montebello Owner Non-Occupied |
| 6063 | JOSE J SAUCEDO | FULLERTON | CA | 92831 | Montebello Owner Non-Occupied |
| 6064 | JOSE J VILLAR | ROSEMEAD | CA | 91770 | Montebello Owner Non-Occupied |
| 6065 | JOSE L & ELOISA B EGUIA | MONTEBELLO | CA | 90640 | Montebello Owner Non-Occupied |
| 6066 | JOSE L & EMILIA AREVALO | WHITTIER | CA | 90603 | Montebello Owner Non-Occupied |
| 6067 | JOSE L ALDAY | MONTEBELLO | CA | 90640 | Montebello Owner Non-Occupied |
| 6068 | JOSE L GAMIZ | MONTEBELLO | CA | 90640 | Montebello Owner Non-Occupied |
| 6069 | JOSE L GONZALEZ | BALDWIN PARK | CA | 91706 | Montebello Owner Non-Occupied |
| 6070 | JOSE L HERNANDEZ | MORENO VALLEY | CA | 92555 | Montebello Owner Non-Occupied |
| 6071 | JOSE M MARTINEZ | MONTEBELLO | CA | 90640 | Montebello Owner Non-Occupied |
| 6072 | JOSE O & BLANCA E LEON | MONTEBELLO | CA | 90640 | Montebello Owner Non-Occupied |
| 6073 | JOSE ORTIZ | MONTEBELLO | CA | 90640 | Montebello Owner Non-Occupied |
| 6074 | JOSE R & ALICIA M RAMIREZ | ROSEMEAD | CA | 91770 | Montebello Owner Non-Occupied |
| 6075 | JOSE R & ROSA P ACEVEDO | MONTEBELLO | CA | 90640 | Montebello Owner Non-Occupied |
| 6076 | JOSE R FLORES | MONTEBELLO | CA | 90640 | Montebello Owner Non-Occupied |
| 6077 | JOSEFINA PELAYO | MONTEBELLO | CA | 90640 | Montebello Owner Non-Occupied |
| 6078 | JOSEPH & LUCY RAMOS | LA PUENTE | CA | 91744 | Montebello Owner Non-Occupied |
| 6079 | JOSEPH J FODOR | KUNA | ID | 83634 | Montebello Owner Non-Occupied |
| 6080 | JOSEPH M & LISA M CYPERT | LOS ANGELES | CA | 90022 | Montebello Owner Non-Occupied |

Eastside Transit Corridor Phase 2 Project
March 2022 Community Meetings - Mailing List
*(Redacted mailing addresses)*

| No. | Name | City | State | Zip Code | Source |
|---|---|---|---|---|---|
| 6081 | JOSEPHINE E GARZA | MONTEBELLO | CA | 90640 | Montebello Owner Non-Occupied |
| 6082 | JOSEPHINE LESSOR LOHRAN | HACIENDA HEIGHTS | CA | 91745 | Montebello Owner Non-Occupied |
| 6083 | JUAN & EDNA O ZAMORA | LA CRESCENTA | CA | 91214 | Montebello Owner Non-Occupied |
| 6084 | JUAN & GRACIELA SANCHEZ | LA MIRADA | CA | 90638 | Montebello Owner Non-Occupied |
| 6085 | JUAN & MARIA RAMIREZ | CORONA | CA | 92880 | Montebello Owner Non-Occupied |
| 6086 | JUAN & VICTORIA RIVAS | MONTEBELLO | CA | 90640 | Montebello Owner Non-Occupied |
| 6087 | JUAN & VICTORINA HERNANDEZ | MONTEBELLO | CA | 90640 | Montebello Owner Non-Occupied |
| 6088 | JUAN A MENDEZ | LOS ALAMITOS | CA | 90720 | Montebello Owner Non-Occupied |
| 6089 | JUAN A QUINTANILLA | MONTEBELLO | CA | 90640 | Montebello Owner Non-Occupied |
| 6090 | JUAN B & MARIE A CAAMANO | NEWPORT BEACH | CA | 92658 | Montebello Owner Non-Occupied |
| 6091 | JUAN C & ELSY RUIZ | WHITTIER | CA | 90605 | Montebello Owner Non-Occupied |
| 6092 | JUAN G & SOFIA CORONA | DOWNEY | CA | 90240 | Montebello Owner Non-Occupied |
| 6093 | JUAN J & ALICIA SANJUAN | HUNTINGTON PARK | CA | 90255 | Montebello Owner Non-Occupied |
| 6094 | JUAN J VILLANUEVA | MONTEBELLO | CA | 90640 | Montebello Owner Non-Occupied |
| 6095 | JUAN M & CLAUDIA M HERNANDEZ | COMMERCE | CA | 90040 | Montebello Owner Non-Occupied |
| 6096 | JUAN M & MA ANTONIA QUIROZ | LOS ANGELES | CA | 90026 | Montebello Owner Non-Occupied |
| 6097 | JUAN M TORRES | MONTEBELLO | CA | 90640 | Montebello Owner Non-Occupied |
| 6098 | JUAN PROKOPIJ | HACIENDA HEIGHTS | CA | 91745 | Montebello Owner Non-Occupied |
| 6099 | JUAN R VAZQUEZ | MONTEBELLO | CA | 90640 | Montebello Owner Non-Occupied |
| 6100 | JUANA A MARTINEZ GONZALES | SOUTH GATE | CA | 90280 | Montebello Owner Non-Occupied |
| 6101 | JUDITH A MELGOZA MARX | PASADENA | CA | 91104 | Montebello Owner Non-Occupied |
| 6102 | JUFEI JIN | ARCADIA | CA | 91006 | Montebello Owner Non-Occupied |
| 6103 | JULIANA Y LAM | ALHAMBRA | CA | 91803 | Montebello Owner Non-Occupied |
| 6104 | JULIE H TRANG | MONTEBELLO | CA | 90640 | Montebello Owner Non-Occupied |
| 6105 | JULIO R JUAREZ | WHITTIER | CA | 90603 | Montebello Owner Non-Occupied |
| 6106 | JUNG KIL PARK | BUENA PARK | CA | 90621 | Montebello Owner Non-Occupied |
| 6107 | JZK LA COSTA LLC | SYLMAR | CA | 91342 | Montebello Owner Non-Occupied |
| 6108 | KA CHON LEI | LOS ANGELES | CA | 90025 | Montebello Owner Non-Occupied |
| 6109 | KAMILCHE I LTD PARTNERSHIP LP | LA MIRADA | CA | 90638 | Montebello Owner Non-Occupied |
| 6110 | KANWALJIT K SANGHA | ARCADIA | CA | 91006 | Montebello Owner Non-Occupied |
| 6111 | KARINE ASATRYAN | GLENDALE | CA | 91201 | Montebello Owner Non-Occupied |
| 6112 | KARLEN & ZVART GORYAN | MONTEBELLO | CA | 90640 | Montebello Owner Non-Occupied |

Eastside Transit Corridor Phase 2 Project
March 2022 Community Meetings - Mailing List
*(Redacted mailing addresses)*

| No. | Name | City | State | Zip Code | Source |
|---|---|---|---|---|---|
| 6113 | KATHERINE A PARRETT | SAN ANDREAS | CA | 95249 | Montebello Owner Non-Occupied |
| 6114 | KATHY S GUTIERREZ | MONTEBELLO | CA | 90640 | Montebello Owner Non-Occupied |
| 6115 | KEITH ANDERSON | OCEANSIDE | CA | 92054 | Montebello Owner Non-Occupied |
| 6116 | KELLY F & MICHELLE A BOLLING | LAKEWOOD | CA | 90713 | Montebello Owner Non-Occupied |
| 6117 | KENNETH J OKITA | CYPRESS | CA | 90630 | Montebello Owner Non-Occupied |
| 6118 | KENNETH MILLMAN | LOS ANGELES | CA | 90067 | Montebello Owner Non-Occupied |
| 6119 | KENNEY HOLDINGS LLC | SANTA FE SPRINGS | CA | 90670 | Montebello Owner Non-Occupied |
| 6120 | KENNY & MIKI WATANABE | MONTEBELLO | CA | 90640 | Montebello Owner Non-Occupied |
| 6121 | KENSING DEVELOPMENT INC | ARCADIA | CA | 91006 | Montebello Owner Non-Occupied |
| 6122 | KEVIN JORGENSEN | HUNTINGTON BEACH | CA | 92649 | Montebello Owner Non-Occupied |
| 6123 | KIC INVESTMENT INC | LOS ANGELES | CA | 90005 | Montebello Owner Non-Occupied |
| 6124 | STARK WRIGHT AND ASSOC LLC TR | MANCHESTER CENTER | VT | 5255 | East LA Owner Non-Occupied |
| 6125 | KOK H & IVING CHAN | WEST COVINA | CA | 91791 | Montebello Owner Non-Occupied |
| 6126 | KOUSAKU & GRACIELA L SAITO | DOWNEY | CA | 90242 | Montebello Owner Non-Occupied |
| 6127 | KRISTINA KOBZIFF | WHITTIER | CA | 90604 | Montebello Owner Non-Occupied |
| 6128 | KU AND ASSOCIATES INC | WALNUT | CA | 91789 | Montebello Owner Non-Occupied |
| 6129 | KWOK LUEN & MU XIAN NG | ROSEMEAD | CA | 91770 | Montebello Owner Non-Occupied |
| 6130 | KYIN P & APRIL WONG | ARCADIA | CA | 91007 | Montebello Owner Non-Occupied |
| 6131 | KYIN P WONG | ARCADIA | CA | 91007 | Montebello Owner Non-Occupied |
| 6132 | KYUHYUN B PARK | MONTEBELLO | CA | 90640 | Montebello Owner Non-Occupied |
| 6133 | L A COUNTY | LOS ANGELES | CA | 90012 | Montebello Owner Non-Occupied |
| 6134 | LAURA A TORRES | POMONA | CA | 91766 | Montebello Owner Non-Occupied |
| 6135 | LAURA PALACIOS | NORTH HOLLYWOOD | CA | 91615 | Montebello Owner Non-Occupied |
| 6136 | LEAPE PROPERTIES | RANCHO SANTA FE | CA | 92067 | Montebello Owner Non-Occupied |
| 6137 | LENA A KARNES | WHITTIER | CA | 90604 | Montebello Owner Non-Occupied |
| 6138 | LEONARD & LAURA SALAZAR | LA HABRA | CA | 90631 | Montebello Owner Non-Occupied |
| 6139 | LEONARD V DOMINGUEZ | MONTEBELLO | CA | 90640 | Montebello Owner Non-Occupied |
| 6140 | LEROY J MAGNONE | BURBANK | CA | 91505 | Montebello Owner Non-Occupied |
| 6141 | LETICIA C HUANG | MONTEBELLO | CA | 90640 | Montebello Owner Non-Occupied |
| 6142 | LETICIA MORA | NORWALK | CA | 90650 | Montebello Owner Non-Occupied |
| 6143 | LETICIA RUIZ | MONTEBELLO | CA | 90640 | Montebello Owner Non-Occupied |
| 6144 | LEXINGTON PARTNERS L P | BURBANK | CA | 91502 | Montebello Owner Non-Occupied |

Eastside Transit Corridor Phase 2 Project
March 2022 Community Meetings - Mailing List
*(Redacted mailing addresses)*

| No. | Name | City | State | Zip Code | Source |
|---|---|---|---|---|---|
| 6145 | LIBRADO RAMIREZ | MONTEBELLO | CA | 90640 | Montebello Owner Non-Occupied |
| 6146 | LIGHTSPEED INVESTMENTS INC | LOS ANGELES | CA | 90013 | Montebello Owner Non-Occupied |
| 6147 | LIJIA HU | MONTEREY PARK | CA | 91755 | Montebello Owner Non-Occupied |
| 6148 | LIN YU FENG SHEU | MONTEBELLO | CA | 90640 | Montebello Owner Non-Occupied |
| 6149 | LINDA D MCINTOSH | MONTEBELLO | CA | 90640 | Montebello Owner Non-Occupied |
| 6150 | LINDA GARCIA | LA PUENTE | CA | 91744 | Montebello Owner Non-Occupied |
| 6151 | LINDA M BECKER | LOS ANGELES | CA | 90014 | Montebello Owner Non-Occupied |
| 6152 | LINDA SHPEGEL | MONTEBELLO | CA | 90640 | Montebello Owner Non-Occupied |
| 6153 | LINDA SHPEGEL | MONTEBELLO | CA | 90640 | Montebello Owner Non-Occupied |
| 6154 | LINDA SORTILLON | FOUNTAIN VALLEY | CA | 92708 | Montebello Owner Non-Occupied |
| 6155 | LINEN SUPPLY MISSION | SANTA BARBARA | CA | 93105 | Montebello Owner Non-Occupied |
| 6156 | LISANDRO QUINONES | LAKEWOOD | CA | 90712 | Montebello Owner Non-Occupied |
| 6157 | LIZBETH KARPYNEC | WHITTIER | CA | 90601 | Montebello Owner Non-Occupied |
| 6158 | LOLA QUAN RAMIREZ | LA CRESCENTA | CA | 91214 | Montebello Owner Non-Occupied |
| 6159 | LONE OAK MONTEBELLO LLC | ROSEMONT | IL | 60018 | Montebello Owner Non-Occupied |
| 6160 | LORETTA J FREUND | COSTA MESA | CA | 92626 | Montebello Owner Non-Occupied |
| 6161 | LORRAINE ANDRADE | MONTEBELLO | CA | 90640 | Montebello Owner Non-Occupied |
| 6162 | LOUISE J FELIX | ONTARIO | CA | 91762 | Montebello Owner Non-Occupied |
| 6163 | LOUISE S SHINTO | WHITTIER | CA | 90603 | Montebello Owner Non-Occupied |
| 6164 | LOURDES GONZALEZ | MONTEBELLO | CA | 90640 | Montebello Owner Non-Occupied |
| 6165 | LUCAS & GUADALUPE BARRAZA | MORENO VALLEY | CA | 92551 | Montebello Owner Non-Occupied |
| 6166 | LUCIA I HERNANDEZ | SOUTH PASADENA | CA | 91030 | Montebello Owner Non-Occupied |
| 6167 | LUCILLE & ANDRES VILCHIS | HACIENDA HEIGHTS | CA | 91745 | Montebello Owner Non-Occupied |
| 6168 | LUCITA CANDO | ESCONDIDO | CA | 92027 | Montebello Owner Non-Occupied |
| 6169 | LUCKY 99 LLC | SAN GABRIEL | CA | 91776 | Montebello Owner Non-Occupied |
| 6170 | LUCKY EIGHT PROPERTIES LLC | DOWNEY | CA | 90239 | Montebello Owner Non-Occupied |
| 6171 | LUIE ALVAREZ | ANAHEIM | CA | 92807 | Montebello Owner Non-Occupied |
| 6172 | LUIS MANGIATERRA | MONTEBELLO | CA | 90640 | Montebello Owner Non-Occupied |
| 6173 | LUIS NUNO | ANAHEIM | CA | 92808 | Montebello Owner Non-Occupied |
| 6174 | LUIS O & JOYCE R MARTINEZ | WALNUT | CA | 91789 | Montebello Owner Non-Occupied |
| 6175 | LUIS QUINTERO | COMMERCE | CA | 90040 | Montebello Owner Non-Occupied |
| 6176 | LUPE ANAYA | HACIENDA HEIGHTS | CA | 91745 | Montebello Owner Non-Occupied |

Eastside Transit Corridor Phase 2 Project
March 2022 Community Meetings - Mailing List
*(Redacted mailing addresses)*

| No. | Name | City | State | Zip Code | Source |
|---|---|---|---|---|---|
| 6177 | LUPE AVIROM | LOS ANGELES | CA | 90022 | Montebello Owner Non-Occupied |
| 6178 | LUX EQUITIES LLC | COMMERCE | CA | 90040 | Montebello Owner Non-Occupied |
| 6179 | LUZ A MARTINEZ | DOWNEY | CA | 90240 | Montebello Owner Non-Occupied |
| 6180 | LYDIA & JANIE MARTINEZ | WEST COVINA | CA | 91790 | Montebello Owner Non-Occupied |
| 6181 | M DOUGLAS COKER | MONTEBELLO | CA | 90640 | Montebello Owner Non-Occupied |
| 6182 | M1MB LLC | LONG BEACH | CA | 90815 | Montebello Owner Non-Occupied |
| 6183 | MACEY INVESTMENT CORP | MONTEBELLO | CA | 90640 | Montebello Owner Non-Occupied |
| 6184 | MACLOVIA DUARTE | MONTEBELLO | CA | 90640 | Montebello Owner Non-Occupied |
| 6185 | MACLOVIA DUARTE | DIAMOND BAR | CA | 91765 | Montebello Owner Non-Occupied |
| 6186 | MADENJIAN KHOSROV CO TR | LOS ANGELES | CA | 90022 | Montebello Owner Non-Occupied |
| 6187 | MAGIC WAND CARWASH INC | SUNLAND | CA | 91041 | Montebello Owner Non-Occupied |
| 6188 | MAGNA AND MAGNA INC | MONTEBELLO | CA | 90640 | Montebello Owner Non-Occupied |
| 6189 | MAHSHID MOOSAVIEH | LOS ANGELES | CA | 90024 | Montebello Owner Non-Occupied |
| 6190 | MAJESTIC UNITED INC | PICO RIVERA | CA | 90660 | Montebello Owner Non-Occupied |
| 6191 | MANSAH PROPERTIES INC | MONTEBELLO | CA | 90640 | Montebello Owner Non-Occupied |
| 6192 | MANUEL & GUADALUPE R IGUALATE | EL MONTE | CA | 91732 | Montebello Owner Non-Occupied |
| 6193 | MANUEL HERNANDEZ | WHITTIER | CA | 90606 | Montebello Owner Non-Occupied |
| 6194 | MANUEL MAGANA | DOWNEY | CA | 90240 | Montebello Owner Non-Occupied |
| 6195 | MARCO A & SOCORRO REYES | LANCASTER | CA | 93536 | Montebello Owner Non-Occupied |
| 6196 | MARGARET BRAVO | LOS ANGELES | CA | 90001 | Montebello Owner Non-Occupied |
| 6197 | MARGARITO M & ESPERANZA SANCHEZ | ROWLAND HEIGHTS | CA | 91748 | Montebello Owner Non-Occupied |
| 6198 | MARIA C CRUZ | MONTEBELLO | CA | 90640 | Montebello Owner Non-Occupied |
| 6199 | MARIA C SARMIENTO | COMMERCE | CA | 90040 | Montebello Owner Non-Occupied |
| 6200 | MARIA C VALLE | LOS ANGELES | CA | 90015 | Montebello Owner Non-Occupied |
| 6201 | MARIA D & RODOLFO CABRERA | MONTEBELLO | CA | 90640 | Montebello Owner Non-Occupied |
| 6202 | MARIA E BECERRA | MONTEBELLO | CA | 90640 | Montebello Owner Non-Occupied |
| 6203 | MARIA E MUNOZ | MONTEBELLO | CA | 90640 | Montebello Owner Non-Occupied |
| 6204 | MARIA G LEON | WHITTIER | CA | 90606 | Montebello Owner Non-Occupied |
| 6205 | MARIA G MEJIA | MONTEBELLO | CA | 90640 | Montebello Owner Non-Occupied |
| 6206 | MARIA I BARRENO | MONTEBELLO | CA | 90640 | Montebello Owner Non-Occupied |
| 6207 | MARIA L DE QUITL | MONTEBELLO | CA | 90640 | Montebello Owner Non-Occupied |
| 6208 | MARIA L IBARRA | MONTEBELLO | CA | 90640 | Montebello Owner Non-Occupied |

Eastside Transit Corridor Phase 2 Project
March 2022 Community Meetings - Mailing List
*(Redacted mailing addresses)*

| No. | Name | City | State | Zip Code | Source |
|---|---|---|---|---|---|
| 6209 | MARIA L QUINTERO | MONTEBELLO | CA | 90640 | Montebello Owner Non-Occupied |
| 6210 | MARIA M NAJERA | OCEANO | CA | 93445 | Montebello Owner Non-Occupied |
| 6211 | MARIA MELERO | MONTEBELLO | CA | 90640 | Montebello Owner Non-Occupied |
| 6212 | MARIA RUIZ | LOS ANGELES | CA | 90022 | Montebello Owner Non-Occupied |
| 6213 | MARIA S REYES | WHITTIER | CA | 90601 | Montebello Owner Non-Occupied |
| 6214 | MARIANO & RUBICELA NUNEZ | PICO RIVERA | CA | 90660 | Montebello Owner Non-Occupied |
| 6215 | MARICELA IBARRA CISNEROS | MONTEBELLO | CA | 90640 | Montebello Owner Non-Occupied |
| 6216 | MARICELA S GUILLEN | LOS ANGELES | CA | 90022 | Montebello Owner Non-Occupied |
| 6217 | MARIO & GUILLERMINA ZEPEDA | MONTEBELLO | CA | 90640 | Montebello Owner Non-Occupied |
| 6218 | MARIO A & HERLINDA OROZCO | WEST COVINA | CA | 91790 | Montebello Owner Non-Occupied |
| 6219 | MARIO H TREJO | MONTEBELLO | CA | 90640 | Montebello Owner Non-Occupied |
| 6220 | MARIO Q LOPEZ | LOS ANGELES | CA | 90022 | Montebello Owner Non-Occupied |
| 6221 | MARIO S & MARIA P GALINDO | MONTEBELLO | CA | 90640 | Montebello Owner Non-Occupied |
| 6222 | MARIO TREJO H | MONTEBELLO | CA | 90640 | Montebello Owner Non-Occupied |
| 6223 | MARIPAZ SILVA | WHITTIER | CA | 90604 | Montebello Owner Non-Occupied |
| 6224 | MARIPOSA APARTMENTS LLC | SOUTH PASADENA | CA | 91030 | Montebello Owner Non-Occupied |
| 6225 | MARK A & VART T PERUMEAN | LA HABRA | CA | 90631 | Montebello Owner Non-Occupied |
| 6226 | MARK R PAULSON | ALHAMBRA | CA | 91801 | Montebello Owner Non-Occupied |
| 6227 | MARK T ARATA | SAN PEDRO | CA | 90732 | Montebello Owner Non-Occupied |
| 6228 | MARK ULVES | ANAHEIM | CA | 92807 | Montebello Owner Non-Occupied |
| 6229 | MARQUEZ INVESTMENT GROUP LLC | SAN JOSE | CA | 95138 | Montebello Owner Non-Occupied |
| 6230 | MARTHA ROUNDS | MONTEBELLO | CA | 90640 | Montebello Owner Non-Occupied |
| 6231 | MARTIN & CONCEPCION B REYES | MONTEBELLO | CA | 90640 | Montebello Owner Non-Occupied |
| 6232 | MARTIN & TERESA IBARRA | WHITTIER | CA | 90603 | Montebello Owner Non-Occupied |
| 6233 | MARTIN A & AMALIA L ROSILES | RIVERSIDE | CA | 92509 | Montebello Owner Non-Occupied |
| 6234 | MARTIN A & SALLY S YAN | HACIENDA HEIGHTS | CA | 91745 | Montebello Owner Non-Occupied |
| 6235 | MARY & ANDRES RAMIREZ | MONTEBELLO | CA | 90640 | Montebello Owner Non-Occupied |
| 6236 | MARY J BANDY | SAN PEDRO | CA | 90731 | Montebello Owner Non-Occupied |
| 6237 | MARY J HURDLE | WHITTIER | CA | 90606 | Montebello Owner Non-Occupied |
| 6238 | MARY M BROWN | PICO RIVERA | CA | 90660 | Montebello Owner Non-Occupied |
| 6239 | MARY S KELLY | MONTEBELLO | CA | 90640 | Montebello Owner Non-Occupied |
| 6240 | MASOOD & TAHEREH BEHSHID | LOS ANGELES | CA | 90042 | Montebello Owner Non-Occupied |

Eastside Transit Corridor Phase 2 Project
March 2022 Community Meetings - Mailing List
*(Redacted mailing addresses)*

| No. | Name | City | State | Zip Code | Source |
|---|---|---|---|---|---|
| 6241 | MATER MONTEBELLO LTD PARTNERSHIP | MONTEBELLO | CA | 90640 | Montebello Owner Non-Occupied |
| 6242 | MAURICIO A VARGAS | MONTEBELLO | CA | 90640 | Montebello Owner Non-Occupied |
| 6243 | MAURICIO H VILLARROEL | MONTEBELLO | CA | 90640 | Montebello Owner Non-Occupied |
| 6244 | MAX C & CONNIE V MUNOZ | HACIENDA HEIGHTS | CA | 91745 | Montebello Owner Non-Occupied |
| 6245 | MEI Y FUNG | ROSEMEAD | CA | 91770 | Montebello Owner Non-Occupied |
| 6246 | MEIKUN HU | ROSEMEAD | CA | 91770 | Montebello Owner Non-Occupied |
| 6247 | MEILONG INVESTMENT LLC | SAN GABRIEL | CA | 91775 | Montebello Owner Non-Occupied |
| 6248 | MELAD Y GHABRIAL | LA VERNE | CA | 91750 | Montebello Owner Non-Occupied |
| 6249 | MELINDA PEREZ | MONTEREY PARK | CA | 91755 | Montebello Owner Non-Occupied |
| 6250 | MELITON F CRUZ | LA PUENTE | CA | 91746 | Montebello Owner Non-Occupied |
| 6251 | MELODY HU | ROSEMEAD | CA | 91770 | Montebello Owner Non-Occupied |
| 6252 | MELVIN & BARBARA BALLARD | WHITTIER | CA | 90601 | Montebello Owner Non-Occupied |
| 6253 | MELVIN & BARBARA J BALLARD | WHITTIER | CA | 90601 | Montebello Owner Non-Occupied |
| 6254 | MELVIN L BALLARD | WHITTIER | CA | 90601 | Montebello Owner Non-Occupied |
| 6255 | MEMORIES DINNER AND DANCING LLC | WHITTIER | CA | 90601 | Montebello Owner Non-Occupied |
| 6256 | MGD MANAGEMENT LLC | HACIENDA HEIGHTS | CA | 91745 | Montebello Owner Non-Occupied |
| 6257 | MGUTIERREZ INVESTMENT CORP | WHITTIER | CA | 90603 | Montebello Owner Non-Occupied |
| 6258 | MICHAEL & CHERYL CALIENDO | WALNUT | CA | 91789 | Montebello Owner Non-Occupied |
| 6259 | MICHAEL & RAFFI MINASIAN | MONTEBELLO | CA | 90640 | Montebello Owner Non-Occupied |
| 6260 | MICHAEL A JAIME | WILDOMAR | CA | 92595 | Montebello Owner Non-Occupied |
| 6261 | MICHAEL A JARECKI | HACIENDA HEIGHTS | CA | 91745 | Montebello Owner Non-Occupied |
| 6262 | MICHAEL B & HANNAH M RAMIREZ | MONTEBELLO | CA | 90640 | Montebello Owner Non-Occupied |
| 6263 | MICHAEL DOAN | MONTEBELLO | CA | 90640 | Montebello Owner Non-Occupied |
| 6264 | MICHAEL E CARO | FULLERTON | CA | 92835 | Montebello Owner Non-Occupied |
| 6265 | MICHAEL P NIJJAR | EL MONTE | CA | 91731 | Montebello Owner Non-Occupied |
| 6266 | MICHAEL RENTERIA | LA HABRA | CA | 90632 | Montebello Owner Non-Occupied |
| 6267 | MICHAEL S DITOLLA | SAN CLEMENTE | CA | 92673 | Montebello Owner Non-Occupied |
| 6268 | MIDDLELAND LLC | FULLERTON | CA | 92835 | Montebello Owner Non-Occupied |
| 6269 | MIGUEL & BERTHA GUTIERREZ | MONTEBELLO | CA | 90640 | Montebello Owner Non-Occupied |
| 6270 | MIGUEL & DOMINGA ORNELAS | BLOOMINGTON | CA | 92316 | Montebello Owner Non-Occupied |
| 6271 | MIGUEL & EDNA GUZMAN | HACIENDA HEIGHTS | CA | 91745 | Montebello Owner Non-Occupied |
| 6272 | MIGUEL & ISELA TERRAZAS | SAN DIMAS | CA | 91773 | Montebello Owner Non-Occupied |

Eastside Transit Corridor Phase 2 Project
March 2022 Community Meetings - Mailing List
*(Redacted mailing addresses)*

| No. | Name | City | State | Zip Code | Source |
|---|---|---|---|---|---|
| 6273 | MIGUEL SAHAGUN | MONTEBELLO | CA | 90640 | Montebello Owner Non-Occupied |
| 6274 | MIKE & PEGGY ESPINOSA | MONTEBELLO | CA | 90640 | Montebello Owner Non-Occupied |
| 6275 | MIN ZHANG | MONTEBELLO | CA | 90640 | Montebello Owner Non-Occupied |
| 6276 | MINERVA CARRION | WHITTIER | CA | 90603 | Montebello Owner Non-Occupied |
| 6277 | MINES AVENUE INVESTMENT COMPANY LLC | WHITTIER | CA | 90603 | Montebello Owner Non-Occupied |
| 6278 | MINH C NGO | SOUTH EL MONTE | CA | 91733 | Montebello Owner Non-Occupied |
| 6279 | MINSON INVESTMENTS GROUP LLC | COMMERCE | CA | 90040 | Montebello Owner Non-Occupied |
| 6280 | MISTER PIP LLC | GARDENA | CA | 90248 | Montebello Owner Non-Occupied |
| 6281 | MLP PROPERTIES LLC | FALLBROOK | CA | 92028 | Montebello Owner Non-Occupied |
| 6282 | MOHAMED H & JARIN KRISTEN D ARAB | LOS ANGELES | CA | 90066 | Montebello Owner Non-Occupied |
| 6283 | MONICA B FLORES | MONTEBELLO | CA | 90640 | Montebello Owner Non-Occupied |
| 6284 | MONICA GARCIA HOOKER | DOWNEY | CA | 90241 | Montebello Owner Non-Occupied |
| 6285 | MONICO ROBLES | REDONDO BEACH | CA | 90278 | Montebello Owner Non-Occupied |
| 6286 | MONTE VILLA LLC | BURBANK | CA | 91504 | Montebello Owner Non-Occupied |
| 6287 | MONTEBELLO CITY | MONTEBELLO | CA | 90640 | Montebello Owner Non-Occupied |
| 6288 | MONTEBELLO DEV ASSOCIATES | NEWPORT BEACH | CA | 92660 | Montebello Owner Non-Occupied |
| 6289 | MONTEBELLO DEVELOPMENT ONE LLC | WALNUT | CA | 91789 | Montebello Owner Non-Occupied |
| 6290 | MONTEBELLO DEVELOPMENT TWO LLC | WALNUT | CA | 91789 | Montebello Owner Non-Occupied |
| 6291 | MONTEBELLO DEVELOPMENT TWO LLC | ROWLAND HEIGHTS | CA | 91748 | Montebello Owner Non-Occupied |
| 6292 | MONTEBELLO LAND&WATER CO | MONTEBELLO | CA | 90640 | Montebello Owner Non-Occupied |
| 6293 | MONTEBELLO MHP LLC | IRVINE | CA | 92614 | Montebello Owner Non-Occupied |
| 6294 | MONTEBELLO PLYMOUTH CONGREGATIONAL CHURCH | MONTEBELLO | CA | 90640 | Montebello Owner Non-Occupied |
| 6295 | MONTEBELLO SENIOR VILLAS LP | MANHATTAN BEACH | CA | 90266 | Montebello Owner Non-Occupied |
| 6296 | MONTEBELLO UNIFIED SCHOOL DISTRICT | MONTEBELLO | CA | 90640 | Montebello Owner Non-Occupied |
| 6297 | MONTEVAILO LLC | BEVERLY HILLS | CA | 90210 | Montebello Owner Non-Occupied |
| 6298 | MONTOWOOD HOSPITALITY LLC | LOS ANGELES | CA | 90027 | Montebello Owner Non-Occupied |
| 6299 | MORGAN CHASE TRUST COMPANY TR | MILWAUKEE | WI | 53204 | Montebello Owner Non-Occupied |
| 6300 | MORLEY GROUP INC | SANTA MONICA | CA | 90405 | Montebello Owner Non-Occupied |
| 6301 | MORRIS BELIAKOFF | MONTEBELLO | CA | 90640 | Montebello Owner Non-Occupied |
| 6302 | MU ZHANG | ALHAMBRA | CA | 91801 | Montebello Owner Non-Occupied |
| 6303 | MURAD M & RAFFI K MINASIAN | MONTEBELLO | CA | 90640 | Montebello Owner Non-Occupied |
| 6304 | MURAD M MINASIAN | MONTEBELLO | CA | 90640 | Montebello Owner Non-Occupied |

Eastside Transit Corridor Phase 2 Project
March 2022 Community Meetings - Mailing List
*(Redacted mailing addresses)*

| No. | Name | City | State | Zip Code | Source |
|---|---|---|---|---|---|
| 6305 | MURATA PROPERTIES LLC | VANCOUVER | WA | 98685 | Montebello Owner Non-Occupied |
| 6306 | MURATA PROPERTIES LLC LESSOR | CULVER CITY | CA | 90230 | Montebello Owner Non-Occupied |
| 6307 | MYRA L WEISS | COMMERCE | CA | 90022 | Montebello Owner Non-Occupied |
| 6308 | NADIA SIROTA | MONTEBELLO | CA | 90640 | Montebello Owner Non-Occupied |
| 6309 | NANCY A KLEIN | CORONA | CA | 92880 | Montebello Owner Non-Occupied |
| 6310 | NANCY R AVILA | PLUMAS LAKE | CA | 95961 | Montebello Owner Non-Occupied |
| 6311 | NATALIE Y DELGADO | MONTEBELLO | CA | 90640 | Montebello Owner Non-Occupied |
| 6312 | NATALIE YAMAGUCHI | ANAHEIM | CA | 92807 | Montebello Owner Non-Occupied |
| 6313 | NESHAMA456 LLC | LOS ANGELES | CA | 90049 | Montebello Owner Non-Occupied |
| 6314 | NESTOR & MARIA S PEREZ | COMMERCE | CA | 90022 | Montebello Owner Non-Occupied |
| 6315 | NESTOR & MARIELYN CASILLAS | MONTEBELLO | CA | 90640 | Montebello Owner Non-Occupied |
| 6316 | NETZER ADMATI | SOUTH PASADENA | CA | 91030 | Montebello Owner Non-Occupied |
| 6317 | NEWCASTLE MONTEBELLO II LLC | BEVERLY HILLS | CA | 90210 | Montebello Owner Non-Occupied |
| 6318 | NEWCASTLE MONTEBELLO LLC | BEVERLY HILLS | CA | 90210 | Montebello Owner Non-Occupied |
| 6319 | NEXTAR PROPERTIES LLC | MONTEBELLO | CA | 90640 | Montebello Owner Non-Occupied |
| 6320 | NICANOR U GUZMAN | TORRANCE | CA | 90502 | Montebello Owner Non-Occupied |
| 6321 | NICHOLAS J CARRILLO | MONTEBELLO | CA | 90640 | Montebello Owner Non-Occupied |
| 6322 | NICOLAS & JULIA BIBAYOFF | LA HABRA | CA | 90631 | Montebello Owner Non-Occupied |
| 6323 | NICOLAS & LETICIA BELTRAN | HACIENDA HEIGHTS | CA | 91745 | Montebello Owner Non-Occupied |
| 6324 | NICOLE CAAMANO | MONTEBELLO | CA | 90640 | Montebello Owner Non-Occupied |
| 6325 | NICOLE F RENAUD | PLAYA DEL REY | CA | 90291 | Montebello Owner Non-Occupied |
| 6326 | NINA KIKO LLC | MONTEBELLO | CA | 90640 | Montebello Owner Non-Occupied |
| 6327 | NINA KOBZOFF | LA PUENTE | CA | 91746 | Montebello Owner Non-Occupied |
| 6328 | NMM HOSPITALITY INC | DOWNEY | CA | 90241 | Montebello Owner Non-Occupied |
| 6329 | NORA ANDERIASIAN | GLENDALE | CA | 91206 | Montebello Owner Non-Occupied |
| 6330 | NORIHIKO & KIMI SHIMIZU | MONTEBELLO | CA | 90640 | Montebello Owner Non-Occupied |
| 6331 | NORMA ARRIOLA | HACIENDA HEIGHTS | CA | 91745 | Montebello Owner Non-Occupied |
| 6332 | NORMA SOTO | SAN BERNARDINO | CA | 92407 | Montebello Owner Non-Occupied |
| 6333 | NORTHWEST MUTUAL LLC | GLENDALE | CA | 91208 | Montebello Owner Non-Occupied |
| 6334 | NUPETCO ASSOCIATES | SALT LAKE CITY | UT | 84105 | Montebello Owner Non-Occupied |
| 6335 | NUPETCO ASSOCIATES | SALT LAKE CITY | UT | 84105 | Montebello Owner Non-Occupied |
| 6336 | NUPETCO CAL L L C | SALT LAKE CITY | UT | 84015 | Montebello Owner Non-Occupied |

Eastside Transit Corridor Phase 2 Project
March 2022 Community Meetings - Mailing List
*(Redacted mailing addresses)*

| No. | Name | City | State | Zip Code | Source |
|---|---|---|---|---|---|
| 6337 | NUPETCO CAL L L C | SALT LAKE CITY | UT | 84105 | Montebello Owner Non-Occupied |
| 6338 | OCHOA GROUP CORPORATION | MONTEBELLO | CA | 90640 | Montebello Owner Non-Occupied |
| 6339 | OCTAVIO ROJAS | MONTEBELLO | CA | 90640 | Montebello Owner Non-Occupied |
| 6340 | OFELIA CALDERA | MONTEBELLO | CA | 90640 | Montebello Owner Non-Occupied |
| 6341 | OGANES H KOLOYAN | GLENDALE | CA | 91208 | Montebello Owner Non-Occupied |
| 6342 | OGANES NADJARIAN | MONTEBELLO | CA | 90640 | Montebello Owner Non-Occupied |
| 6343 | OHANA GLOBAL INC | FULLERTON | CA | 92835 | Montebello Owner Non-Occupied |
| 6344 | OHANNES & MARIGEAN KRIKORIAN | MONTEBELLO | CA | 90640 | Montebello Owner Non-Occupied |
| 6345 | OLD DOMINION FREIGHT LINE INC | THOMASVILLE | NC | 27360 | Montebello Owner Non-Occupied |
| 6346 | OLGA L GALVAN | WHITTIER | CA | 90606 | Montebello Owner Non-Occupied |
| 6347 | OLGA M LIRA | MONTEBELLO | CA | 90640 | Montebello Owner Non-Occupied |
| 6348 | OLGA N AEBISCHER | PICO RIVERA | CA | 90660 | Montebello Owner Non-Occupied |
| 6349 | OLIVIA CERVANTES | MONTEBELLO | CA | 90640 | Montebello Owner Non-Occupied |
| 6350 | OMAR & IRENE N PEREZ | WHITTIER | CA | 90601 | Montebello Owner Non-Occupied |
| 6351 | OMERO & CATARINA S MACIAS | MONTEBELLO | CA | 90640 | Montebello Owner Non-Occupied |
| 6352 | ONIEK & YANNDERY S FLOW | MONTEBELLO | CA | 90640 | Montebello Owner Non-Occupied |
| 6353 | OPENDOOR PROPERTY TRUST 1 | TEMPE | AZ | 85281 | Montebello Owner Non-Occupied |
| 6354 | ORCHARD PLAZA APARTMENTS LP | LA PALMA | CA | 90623 | Montebello Owner Non-Occupied |
| 6355 | ORNELAS PROPERTY MANAGEMENT LLC | WHITTIER | CA | 90603 | Montebello Owner Non-Occupied |
| 6356 | OVSEP GASARDZHYAN | MONTEBELLO | CA | 90640 | Montebello Owner Non-Occupied |
| 6357 | P B INDUSTRIAL HOLDINGS LLC | COMMERCE | CA | 90040 | Montebello Owner Non-Occupied |
| 6358 | PABLO MARTINEZ | MONTEBELLO | CA | 90640 | Montebello Owner Non-Occupied |
| 6359 | PABLO OROZCO | LA MIRADA | CA | 90638 | Montebello Owner Non-Occupied |
| 6360 | PACE LAND AND DEVELOPMENT CO | MONTEBELLO | CA | 90640 | Montebello Owner Non-Occupied |
| 6361 | PANAGIOTIS ALEXOPOULOS | GLENDALE | CA | 91205 | Montebello Owner Non-Occupied |
| 6362 | PAPER PRODUCTION SERVICES INC | MONTEBELLO | CA | 90640 | Montebello Owner Non-Occupied |
| 6363 | PAPER PRODUCTION SERVICES INC | SAN GABRIEL | CA | 91776 | Montebello Owner Non-Occupied |
| 6364 | PAR PROPERTIES | RANCHO SANTA FE | CA | 92067 | Montebello Owner Non-Occupied |
| 6365 | PARASKEUAS & MELI ROUMBOS | MONTEBELLO | CA | 90640 | Montebello Owner Non-Occupied |
| 6366 | PARASKEVAS & MELI ROUMBOS | MONTEBELLO | CA | 90640 | Montebello Owner Non-Occupied |
| 6367 | PARK AVENUE CHRISTIAN CHURCH OF MONTEBELLO | MONTEBELLO | CA | 90640 | Montebello Owner Non-Occupied |
| 6368 | PATRICIA A MAGDALENO | MONTEBELLO | CA | 90640 | Montebello Owner Non-Occupied |

Eastside Transit Corridor Phase 2 Project
March 2022 Community Meetings - Mailing List
*(Redacted mailing addresses)*

| No. | Name | City | State | Zip Code | Source |
|---|---|---|---|---|---|
| 6369 | PATRICIO A & MELANIE F GINELSA | LOS ANGELES | CA | 90083 | Montebello Owner Non-Occupied |
| 6370 | PAUL J & ANNIE S SIMONOFF | WHITTIER | CA | 90602 | Montebello Owner Non-Occupied |
| 6371 | PAUL N & ROSE M LUNA | MONTEBELLO | CA | 90640 | Montebello Owner Non-Occupied |
| 6372 | PAUL S & EDYTHE I LING | LOS ANGELES | CA | 90045 | Montebello Owner Non-Occupied |
| 6373 | PAUL T UEDA | MONTEBELLO | CA | 90640 | Montebello Owner Non-Occupied |
| 6374 | PAULINA PANTOJA | MONTEBELLO | CA | 90640 | Montebello Owner Non-Occupied |
| 6375 | PENELOPE ANAGNOS | DOWNEY | CA | 90240 | Montebello Owner Non-Occupied |
| 6376 | PER PARTNERS LIMITED LP | COMMERCE | CA | 90040 | Montebello Owner Non-Occupied |
| 6377 | PETER A SLEVCOVE | MIDWAY CITY | CA | 92655 | Montebello Owner Non-Occupied |
| 6378 | PETER C DUFFY | NEWPORT BEACH | CA | 92660 | Montebello Owner Non-Occupied |
| 6379 | PETER P & DORIS METCHIKOFF | HUNTINGTON BEACH | CA | 92646 | Montebello Owner Non-Occupied |
| 6380 | PETER R NASMYTH | HACIENDA HEIGHTS | CA | 91745 | Montebello Owner Non-Occupied |
| 6381 | PETER W KRAUS | LOS ANGELES | CA | 90069 | Montebello Owner Non-Occupied |
| 6382 | PETER Y YAN | ROSEMEAD | CA | 91770 | Montebello Owner Non-Occupied |
| 6383 | PETRA ORTEGA | WHITTIER | CA | 90605 | Montebello Owner Non-Occupied |
| 6384 | PF HERITAGE LLC | MONTEBELLO | CA | 90640 | Montebello Owner Non-Occupied |
| 6385 | PF HERITAGE LLC | BEVERLY HILLS | CA | 90210 | Montebello Owner Non-Occupied |
| 6386 | PHILLIP C SHIELDS | CHINO | CA | 91710 | Montebello Owner Non-Occupied |
| 6387 | PHILLIP J & PHYLLIS M PACE | MONTEBELLO | CA | 90640 | Montebello Owner Non-Occupied |
| 6388 | PHILLIP J & PHYLLIS M PACE | MONTEBELLO | CA | 90640 | Montebello Owner Non-Occupied |
| 6389 | PHILLIP J PACE | MONTEBELLO | CA | 90640 | Montebello Owner Non-Occupied |
| 6390 | PHILLIP J PACE | MONTEBELLO | CA | 90640 | Montebello Owner Non-Occupied |
| 6391 | PHILLIP J PACE | MONTEBELLO | CA | 90640 | Montebello Owner Non-Occupied |
| 6392 | PHILLIP M RAMOS | MONTEBELLO | CA | 90640 | Montebello Owner Non-Occupied |
| 6393 | PI PROPERTIES NO 127 LLC | ARCADIA | CA | 91006 | Montebello Owner Non-Occupied |
| 6394 | PLATINUM ASSETS LLC | MONTEBELLO | CA | 90640 | Montebello Owner Non-Occupied |
| 6395 | PLYMOUTH HOLDINGS LOS ANGELES VIII LLC | SHERMAN OAKS | CA | 91403 | Montebello Owner Non-Occupied |
| 6396 | PML ESTATES LLC | HUNTINGTON BEACH | CA | 92649 | Montebello Owner Non-Occupied |
| 6397 | PN INVESTMENT GROUP LLC | HUNTINGTON BEACH | CA | 92646 | Montebello Owner Non-Occupied |
| 6398 | POWERS BROS PROPERTIES LLC | MONTEBELLO | CA | 90640 | Montebello Owner Non-Occupied |
| 6399 | PREMIUM INVESTMENT MANAGEMENT O SOLUTIONS INC | LOS ANGELES | CA | 90010 | Montebello Owner Non-Occupied |
| 6400 | PRISTINE Y & POLWIN C CHAN | MONTEREY PARK | CA | 91755 | Montebello Owner Non-Occupied |

Eastside Transit Corridor Phase 2 Project
March 2022 Community Meetings - Mailing List
*(Redacted mailing addresses)*

| No. | Name | City | State | Zip Code | Source |
|---|---|---|---|---|---|
| 6401 | PROFESSIONAL BUSINESS PROPERTIES INC | NEWPORT BEACH | CA | 92660 | Montebello Owner Non-Occupied |
| 6402 | PUERTO ESCONDIDO LLC | SAN DIEGO | CA | 92110 | Montebello Owner Non-Occupied |
| 6403 | PUZANT & NVARD GEZUBEUYUKIAN | MONTEBELLO | CA | 90640 | Montebello Owner Non-Occupied |
| 6404 | QND LLC | HUNTINGTON BEACH | CA | 92647 | Montebello Owner Non-Occupied |
| 6405 | QUANG HO | COVINA | CA | 91724 | Montebello Owner Non-Occupied |
| 6406 | QUANG NHU CHUNG | BUENA PARK | CA | 90620 | Montebello Owner Non-Occupied |
| 6407 | R AND M REAL ESTATE INVESTMENTS AND RENOVATORS INC | LYNWOOD | CA | 90262 | Montebello Owner Non-Occupied |
| 6408 | R G A FINANCIAL MANAGEMENT INC | SANTA FE SPRINGS | CA | 90670 | Montebello Owner Non-Occupied |
| 6409 | R L R INVESTMENTS LLC | WILMINGTON | OH | 45177 | Montebello Owner Non-Occupied |
| 6410 | RACHEL E LOPEZ | BURBANK | CA | 91504 | Montebello Owner Non-Occupied |
| 6411 | RACHEL LAM | MONTEBELLO | CA | 90640 | Montebello Owner Non-Occupied |
| 6412 | RAFAEL R & ALMA A MARTINEZ | MONTEBELLO | CA | 90640 | Montebello Owner Non-Occupied |
| 6413 | RAFFI K & MURAD M MINASIAN | MONTEBELLO | CA | 90640 | Montebello Owner Non-Occupied |
| 6414 | RAFFI K & MURAD M MINASIAN | MONTEBELLO | CA | 90640 | Montebello Owner Non-Occupied |
| 6415 | RALPH G & CAROLINA R REZA | MONTEBELLO | CA | 90640 | Montebello Owner Non-Occupied |
| 6416 | RALPH G REZA | MONTEBELLO | CA | 90640 | Montebello Owner Non-Occupied |
| 6417 | RAMIRO & DELIA SANDOVAL | MONTEBELLO | CA | 90640 | Montebello Owner Non-Occupied |
| 6418 | RAMON & ELVA DAVALOS | MONTEBELLO | CA | 90640 | Montebello Owner Non-Occupied |
| 6419 | RAUL CASTELLANOS | ALTA LOMA | CA | 91701 | Montebello Owner Non-Occupied |
| 6420 | RAUL HURTADO | MONTEBELLO | CA | 90640 | Montebello Owner Non-Occupied |
| 6421 | RAUL NUNEZ | WHITTIER | CA | 90605 | Montebello Owner Non-Occupied |
| 6422 | RAYMOND BARRAZA | WHITTIER | CA | 90601 | Montebello Owner Non-Occupied |
| 6423 | RAYMOND E BROGUIERE | MONTEBELLO | CA | 90640 | Montebello Owner Non-Occupied |
| 6424 | RAYMOND GUTIERREZ | BODFISH | CA | 93205 | Montebello Owner Non-Occupied |
| 6425 | RAYMOND L GRAY | LOS ANGELES | CA | 90022 | Montebello Owner Non-Occupied |
| 6426 | RAYMOND REYNOSO | MONTEBELLO | CA | 90640 | Montebello Owner Non-Occupied |
| 6427 | RAZMER NUMBER 3 LLC | LOS ANGELES | CA | 90036 | Montebello Owner Non-Occupied |
| 6428 | REDEVELOPMENT AGENCY OF MONTEBELLO CITY | MONTEBELLO | CA | 90640 | Montebello Owner Non-Occupied |
| 6429 | REFUGIO J RIOS | MONTEREY PARK | CA | 91755 | Montebello Owner Non-Occupied |
| 6430 | REGINA TABIZON | WHITTIER | CA | 90605 | Montebello Owner Non-Occupied |
| 6431 | RENE A & MARIA T AREVALO | MONTEBELLO | CA | 90640 | Montebello Owner Non-Occupied |
| 6432 | RENE GONZALEZ | MONTEBELLO | CA | 90640 | Montebello Owner Non-Occupied |

Eastside Transit Corridor Phase 2 Project
March 2022 Community Meetings - Mailing List
*(Redacted mailing addresses)*

| No. | Name | City | State | Zip Code | Source |
|---|---|---|---|---|---|
| 6433 | REYES & DELFINA H JIMENEZ | DOWNEY | CA | 90241 | Montebello Owner Non-Occupied |
| 6434 | REYES & MARIA L GUERRERO | LAGUNA HILLS | CA | 92653 | Montebello Owner Non-Occupied |
| 6435 | REYNALDO M & ANA L DEL CAMPO | MONTEBELLO | CA | 90640 | Montebello Owner Non-Occupied |
| 6436 | RGGL CORPORATION | NEWPORT BEACH | CA | 92663 | Montebello Owner Non-Occupied |
| 6437 | RICARDO & CLAUDIA MORENO | MONTEBELLO | CA | 90640 | Montebello Owner Non-Occupied |
| 6438 | RICARDO & GUILLERMINA LEON | MONTEBELLO | CA | 90640 | Montebello Owner Non-Occupied |
| 6439 | RICARDO BOBADILLA | MONTEBELLO | CA | 90640 | Montebello Owner Non-Occupied |
| 6440 | RICARDO CRUZ | BELL GARDENS | CA | 90201 | Montebello Owner Non-Occupied |
| 6441 | RICARDO CRUZ | BELL GARDENS | CA | 90201 | Montebello Owner Non-Occupied |
| 6442 | RICARDO DE LA TORRE | DOWNEY | CA | 90242 | Montebello Owner Non-Occupied |
| 6443 | RICHARD & CIRIA JACQUES | WHITTIER | CA | 90601 | Montebello Owner Non-Occupied |
| 6444 | RICHARD & LINDA DAVALOS | YORBA LINDA | CA | 92886 | Montebello Owner Non-Occupied |
| 6445 | RICHARD & MARIA C ESTRADA | WHITTIER | CA | 90605 | Montebello Owner Non-Occupied |
| 6446 | RICHARD & MARSHA HERNANDEZ | DOWNEY | CA | 90240 | Montebello Owner Non-Occupied |
| 6447 | RICHARD A & MARIA L VELOZ | SOUTH PASADENA | CA | 91030 | Montebello Owner Non-Occupied |
| 6448 | RICHARD B & MARY T VALDES | MONTEBELLO | CA | 90640 | Montebello Owner Non-Occupied |
| 6449 | RICHARD J HERRERA | MONTEBELLO | CA | 90640 | Montebello Owner Non-Occupied |
| 6450 | RICHARD LOPEZ | MONTEBELLO | CA | 90640 | Montebello Owner Non-Occupied |
| 6451 | RICHARD SAILER | WHITTIER | CA | 90603 | Montebello Owner Non-Occupied |
| 6452 | RICHARD T & LINDA DAVALOS | YORBA LINDA | CA | 92886 | Montebello Owner Non-Occupied |
| 6453 | RIGOBERTO GONZALEZ | MONTEBELLO | CA | 90640 | Montebello Owner Non-Occupied |
| 6454 | RITA KLADOURIS | SEAL BEACH | CA | 90740 | Montebello Owner Non-Occupied |
| 6455 | RITZ EQUITY MANAGEMENT INC | CITY OF INDUSTRY | CA | 91748 | Montebello Owner Non-Occupied |
| 6456 | ROBERT & CARMEN NAVA | DALLAS | TX | 75219 | Montebello Owner Non-Occupied |
| 6457 | ROBERT & SHIRLEY FOSTER | MONTEBELLO | CA | 90640 | Montebello Owner Non-Occupied |
| 6458 | ROBERT A ALVARADO | MONTEBELLO | CA | 90640 | Montebello Owner Non-Occupied |
| 6459 | ROBERT A PEREZ | MONTEBELLO | CA | 90640 | Montebello Owner Non-Occupied |
| 6460 | ROBERT B TEMPLIN | MARCOLA | OR | 97454 | Montebello Owner Non-Occupied |
| 6461 | ROBERT E & DIANA R KELLY | WHITTIER | CA | 90603 | Montebello Owner Non-Occupied |
| 6462 | ROBERT E KELLY | WHITTIER | CA | 90603 | Montebello Owner Non-Occupied |
| 6463 | ROBERT G & MARIA P ORTIZ | MONTEBELLO | CA | 90640 | Montebello Owner Non-Occupied |
| 6464 | ROBERT J & ADRINA A SEDANO | WHITTIER | CA | 90605 | Montebello Owner Non-Occupied |

Eastside Transit Corridor Phase 2 Project
March 2022 Community Meetings - Mailing List
*(Redacted mailing addresses)*

| No. | Name | City | State | Zip Code | Source |
|---|---|---|---|---|---|
| 6465 | ROBERT J REYNOLDS | BEVERLY HILLS | CA | 90212 | Montebello Owner Non-Occupied |
| 6466 | ROBERT SANCHEZ | WHITTIER | CA | 90601 | Montebello Owner Non-Occupied |
| 6467 | ROBERT U CHAVEZ | MONTEBELLO | CA | 90640 | Montebello Owner Non-Occupied |
| 6468 | ROBERT Y LIU | TEMPLE CITY | CA | 91780 | Montebello Owner Non-Occupied |
| 6469 | ROBERTO & FRANCES RAMIREZ | HACIENDA HEIGHTS | CA | 91745 | Montebello Owner Non-Occupied |
| 6470 | ROBERTO C & FRANCES RAMIREZ | MONTEBELLO | CA | 90640 | Montebello Owner Non-Occupied |
| 6471 | ROBERTO MARTINEZ | COLTON | CA | 92324 | Montebello Owner Non-Occupied |
| 6472 | ROBERTO S & MARIA G TAFOYA | MONTEBELLO | CA | 90640 | Montebello Owner Non-Occupied |
| 6473 | ROBERTO U & JUDITH C URIBE | MONTEBELLO | CA | 90640 | Montebello Owner Non-Occupied |
| 6474 | ROBIN OIL LLC | MANHATTAN BEACH | CA | 90266 | Montebello Owner Non-Occupied |
| 6475 | ROBIN R ROBINSON | ALHAMBRA | CA | 91803 | Montebello Owner Non-Occupied |
| 6476 | ROBLES AND SONS INC | LOS ANGELES | CA | 90018 | Montebello Owner Non-Occupied |
| 6477 | ROCKYS BEACH LLC | MONTEBELLO | CA | 90640 | Montebello Owner Non-Occupied |
| 6478 | RODOLFO & JUDY A LOERA | WHITTIER | CA | 90604 | Montebello Owner Non-Occupied |
| 6479 | RODOLFO BARCENAS | MONTEBELLO | CA | 90640 | Montebello Owner Non-Occupied |
| 6480 | RODOLFO E COTO | CHINO HILLS | CA | 91709 | Montebello Owner Non-Occupied |
| 6481 | RODRIGO & LUPE AGUILERA | ROSEMEAD | CA | 91770 | Montebello Owner Non-Occupied |
| 6482 | ROGELIO TORRES | LOS ANGELES | CA | 90023 | Montebello Owner Non-Occupied |
| 6483 | ROGER L & ANNIE Y NGAI | MONTEREY PARK | CA | 91755 | Montebello Owner Non-Occupied |
| 6484 | ROGER M & MARIA L JIMENEZ | MONTEBELLO | CA | 90640 | Montebello Owner Non-Occupied |
| 6485 | ROLLINS LEASING CORP | READING | PA | 19607 | Montebello Owner Non-Occupied |
| 6486 | ROM INVESTMENTS LLC | PICO RIVERA | CA | 90660 | Montebello Owner Non-Occupied |
| 6487 | ROMAN R & CARMEN M HURTADO | MONROVIA | CA | 91016 | Montebello Owner Non-Occupied |
| 6488 | ROMUALDO B & POMPEYA C HERRERA | MONTEBELLO | CA | 90640 | Montebello Owner Non-Occupied |
| 6489 | RONALD & GOHARIK GABRIEL | SANTA FE SPRINGS | CA | 90670 | Montebello Owner Non-Occupied |
| 6490 | RONALD GABRIEL | SANTA FE SPRINGS | CA | 90670 | Montebello Owner Non-Occupied |
| 6491 | RONALD H GABRIEL | SANTA FE SPRINGS | CA | 90670 | Montebello Owner Non-Occupied |
| 6492 | ROSA GOMEZ | MONTEBELLO | CA | 90640 | Montebello Owner Non-Occupied |
| 6493 | ROSALBA SANCHEZ | MONTEBELLO | CA | 90640 | Montebello Owner Non-Occupied |
| 6494 | ROSALIE MORENO | PASADENA | CA | 91106 | Montebello Owner Non-Occupied |
| 6495 | ROSARIO & ANGELICA SILVA | MONTEBELLO | CA | 90640 | Montebello Owner Non-Occupied |
| 6496 | ROSEMARIE RAMIREZ | WHITTIER | CA | 90601 | Montebello Owner Non-Occupied |

Eastside Transit Corridor Phase 2 Project
March 2022 Community Meetings - Mailing List
*(Redacted mailing addresses)*

| No. | Name | City | State | Zip Code | Source |
|---|---|---|---|---|---|
| 6497 | ROSENDO & CONSUELO JIMENEZ | MONTEBELLO | CA | 90640 | Montebello Owner Non-Occupied |
| 6498 | ROY T NORITAKE | MONTEBELLO | CA | 90640 | Montebello Owner Non-Occupied |
| 6499 | ROYAL PAPER BOX CO | MONTEBELLO | CA | 90640 | Montebello Owner Non-Occupied |
| 6500 | ROYAL PAPER BOX CO OF CAL | MONTEBELLO | CA | 90640 | Montebello Owner Non-Occupied |
| 6501 | ROYAL PAPER BOX CO OF CALIF | MONTEBELLO | CA | 90640 | Montebello Owner Non-Occupied |
| 6502 | RREEF AMERICA REIT II CORP KKKK | SCOTTSDALE | AZ | 85261 | Montebello Owner Non-Occupied |
| 6503 | RUBEN A MARTINEZ | SANTA ANA | CA | 92703 | Montebello Owner Non-Occupied |
| 6504 | RUBEN B & MARIA GARIBAY | MONTEBELLO | CA | 90640 | Montebello Owner Non-Occupied |
| 6505 | RUBEN D DIAZ | CHINO HILLS | CA | 91709 | Montebello Owner Non-Occupied |
| 6506 | RUBEN V ZARATE | MONTEBELLO | CA | 90640 | Montebello Owner Non-Occupied |
| 6507 | RUDOLPH & ADELA E HERRERA | MONTEBELLO | CA | 90640 | Montebello Owner Non-Occupied |
| 6508 | RUDOLPH A MENDOZA | WHITTIER | CA | 90603 | Montebello Owner Non-Occupied |
| 6509 | RUDOLPH R & PAULINE E CISNEROS | BALDWIN PARK | CA | 91706 | Montebello Owner Non-Occupied |
| 6510 | RUDY & MARIA ESPINOZA | PICO RIVERA | CA | 90660 | Montebello Owner Non-Occupied |
| 6511 | RUFFALO ALAN M CO TR | GILBERT | AZ | 85297 | Montebello Owner Non-Occupied |
| 6512 | RYDER TRUCK RENTAL INC | MIAMI | FL | 33102 | Montebello Owner Non-Occupied |
| 6513 | S AND L WORLDWIDE INVESTMENT LLC | WEST COVINA | CA | 91790 | Montebello Owner Non-Occupied |
| 6514 | S DIANA AGAJANIAN | PICO RIVERA | CA | 90660 | Montebello Owner Non-Occupied |
| 6515 | S3 PROPERTIES | DUARTE | CA | 91010 | Montebello Owner Non-Occupied |
| 6516 | SALVADOR & JOHN MOJICA | SAUGUS | CA | 91350 | Montebello Owner Non-Occupied |
| 6517 | SALVADOR A MENJIVAR | WEST COVINA | CA | 91790 | Montebello Owner Non-Occupied |
| 6518 | SALVADOR TORRES | MONTEBELLO | CA | 90640 | Montebello Owner Non-Occupied |
| 6519 | SAMMY M & ANTONIA L VASQUEZ | MURRIETA | CA | 92562 | Montebello Owner Non-Occupied |
| 6520 | SAMUEL B WHANG | MONTEBELLO | CA | 90640 | Montebello Owner Non-Occupied |
| 6521 | SAMUEL K YOKOTA | WHITTIER | CA | 90605 | Montebello Owner Non-Occupied |
| 6522 | SAN & SUSAN J WONG | MONTEBELLO | CA | 90640 | Montebello Owner Non-Occupied |
| 6523 | SANDRA E ESCALANTE PALMER | LA HABRA | CA | 90631 | Montebello Owner Non-Occupied |
| 6524 | SANDRA JOHNSON | LOS ANGELES | CA | 90025 | Montebello Owner Non-Occupied |
| 6525 | SANDRA Y MARQUEZ VIDAL | MONTEBELLO | CA | 90640 | Montebello Owner Non-Occupied |
| 6526 | SANTIAGO N NUNEZ | MONTEBELLO | CA | 90640 | Montebello Owner Non-Occupied |
| 6527 | SARA DAGER | LA PUENTE | CA | 91746 | Montebello Owner Non-Occupied |
| 6528 | SARKIS & ASTGHIK SAAKYAN | WHITTIER | CA | 90601 | Montebello Owner Non-Occupied |

Eastside Transit Corridor Phase 2 Project
March 2022 Community Meetings - Mailing List
*(Redacted mailing addresses)*

| No. | Name | City | State | Zip Code | Source |
|---|---|---|---|---|---|
| 6529 | SAYACO PARTNERSHIP | LOS ANGELES | CA | 90021 | Montebello Owner Non-Occupied |
| 6530 | SAZ ESTATES LLC | CHINO HILLS | CA | 91709 | Montebello Owner Non-Occupied |
| 6531 | SB MONTEBELLO INVESTMENTS LLC | MONTEBELLO | CA | 90640 | Montebello Owner Non-Occupied |
| 6532 | SCILLEY PROPERTIES LLC | CAMBRIA | CA | 93428 | Montebello Owner Non-Occupied |
| 6533 | SCJ COMPANY LLC | SUGAR LAND | TX | 77479 | Montebello Owner Non-Occupied |
| 6534 | SCOTT S HO | SANTA CLARITA | CA | 91390 | Montebello Owner Non-Occupied |
| 6535 | SDC INVESTMENTS LLC | BEVERLY HILLS | CA | 90210 | Montebello Owner Non-Occupied |
| 6536 | SEE HOO WONG | ARCADIA | CA | 91006 | Montebello Owner Non-Occupied |
| 6537 | SERGIO & FLORENTINO ZENDEJAS | MONTEBELLO | CA | 90640 | Montebello Owner Non-Occupied |
| 6538 | SERGIO & NORA CASTELLANOS | MONTEBELLO | CA | 90640 | Montebello Owner Non-Occupied |
| 6539 | SERGIO & SERGIO J HERNANDEZ | DOWNEY | CA | 90240 | Montebello Owner Non-Occupied |
| 6540 | SERGIO A QUINTERO | MONTEBELLO | CA | 90640 | Montebello Owner Non-Occupied |
| 6541 | SERGIO M SANCHEZ | LOS ANGELES | CA | 90065 | Montebello Owner Non-Occupied |
| 6542 | SERGIO R GODINEZ | MONTEBELLO | CA | 90640 | Montebello Owner Non-Occupied |
| 6543 | SERV WEST DISPOSAL COMPANY | MONTEBELLO | CA | 90640 | Montebello Owner Non-Occupied |
| 6544 | SEVERO & MARISELA RAMIREZ | MONTEBELLO | CA | 90640 | Montebello Owner Non-Occupied |
| 6545 | SHAOLIAN LIU | MONTEBELLO | CA | 90640 | Montebello Owner Non-Occupied |
| 6546 | SHARON D INOUYE | MONTEREY PARK | CA | 91755 | Montebello Owner Non-Occupied |
| 6547 | SHARON D SUGITA | MONTEREY PARK | CA | 91755 | Montebello Owner Non-Occupied |
| 6548 | SHIZUKO NAKASAKI | MONTEBELLO | CA | 90640 | Montebello Owner Non-Occupied |
| 6549 | SHLOMO BOTACH | LOS ANGELES | CA | 90019 | Montebello Owner Non-Occupied |
| 6550 | SHORT LINE LLC | SANTA MONICA | CA | 90402 | Montebello Owner Non-Occupied |
| 6551 | SHORTLINE LLC | SANTA MONICA | CA | 90402 | Montebello Owner Non-Occupied |
| 6552 | SHU QIN CHEN | TEMPLE CITY | CA | 91780 | Montebello Owner Non-Occupied |
| 6553 | SHU WEI CHAN | BALDWIN PARK | CA | 91706 | Montebello Owner Non-Occupied |
| 6554 | SHUN Y & CHI S TONG | MANHATTAN BEACH | CA | 90266 | Montebello Owner Non-Occupied |
| 6555 | SIAN M CARDIEL | IRVINE | CA | 92612 | Montebello Owner Non-Occupied |
| 6556 | SILVA GERARDO CO TR | TORRANCE | CA | 90505 | Montebello Owner Non-Occupied |
| 6557 | SILVIA M FELIX | MONTEBELLO | CA | 90640 | Montebello Owner Non-Occupied |
| 6558 | SIMON & MARIA N MORALES | PICO RIVERA | CA | 90660 | Montebello Owner Non-Occupied |
| 6559 | SIMON N & ZUSELL W SZETO | TEMPLE CITY | CA | 91780 | Montebello Owner Non-Occupied |
| 6560 | SIN TJOAN & SRI M TAN | CALABASAS | CA | 91302 | Montebello Owner Non-Occupied |

Eastside Transit Corridor Phase 2 Project
March 2022 Community Meetings - Mailing List
*(Redacted mailing addresses)*

| No. | Name | City | State | Zip Code | Source |
|---|---|---|---|---|---|
| 6561 | SLEVCOVE FRANCES J DECD EST OF | FRESNO | CA | 93722 | Montebello Owner Non-Occupied |
| 6562 | SMDP LP | DOWNEY | CA | 90241 | Montebello Owner Non-Occupied |
| 6563 | SONIA B VARGUEZ | MONTEBELLO | CA | 90640 | Montebello Owner Non-Occupied |
| 6564 | SOUTHLAND CORP | DALLAS | TX | 75221 | Montebello Owner Non-Occupied |
| 6565 | SPECTRUM MONTEBELLO LLC | CARLSBAD | CA | 92018 | Montebello Owner Non-Occupied |
| 6566 | SPENCER C & VIVIAN N LIANG | ARCADIA | CA | 91007 | Montebello Owner Non-Occupied |
| 6567 | SPRUCE APARTMENTS OF MONTEBELLO LLC | LOS ANGELES | CA | 90032 | Montebello Owner Non-Occupied |
| 6568 | ST MARK LLC | HUNTINGTON BEACH | CA | 92647 | Montebello Owner Non-Occupied |
| 6569 | STATES TIMOTHY R | INGLEWOOD | CA | 90305 | Montebello Owner Non-Occupied |
| 6570 | STEFANO & ROSARIA MAURO | MONTEBELLO | CA | 90640 | Montebello Owner Non-Occupied |
| 6571 | STEPAN PSTIKYAN | MONTEBELLO | CA | 90640 | Montebello Owner Non-Occupied |
| 6572 | STEPHANIE L KONG | WALNUT | CA | 91789 | Montebello Owner Non-Occupied |
| 6573 | STERLING TRANSIT CO INC | ORANGE | CA | 92867 | Montebello Owner Non-Occupied |
| 6574 | STERLING TRANSIT COMPANY INC | ORANGE | CA | 92867 | Montebello Owner Non-Occupied |
| 6575 | STEVE & SHARON M LUSTRO | POMONA | CA | 91766 | Montebello Owner Non-Occupied |
| 6576 | STEVE FALCON | WHITTIER | CA | 90601 | Montebello Owner Non-Occupied |
| 6577 | STEVE R ROMERO | MONTEBELLO | CA | 90640 | Montebello Owner Non-Occupied |
| 6578 | STEVEN A BENPHAIBUL | MONTEBELLO | CA | 90640 | Montebello Owner Non-Occupied |
| 6579 | STEVEN JIMENEZ | MONTEBELLO | CA | 90640 | Montebello Owner Non-Occupied |
| 6580 | STORAGE FUND DIVERSIFIED | GLENDALE | CA | 91201 | Montebello Owner Non-Occupied |
| 6581 | STREET FOUNDATION DELANCEY | SAN FRANCISCO | CA | 94107 | Montebello Owner Non-Occupied |
| 6582 | SUALI INVESTMENTS LTD | SANTA MONICA | CA | 90404 | Montebello Owner Non-Occupied |
| 6583 | SUN PIL BAEK | ALHAMBRA | CA | 91803 | Montebello Owner Non-Occupied |
| 6584 | SUNNY STATE PROPERTIES LLC | ARCADIA | CA | 91007 | Montebello Owner Non-Occupied |
| 6585 | SUSAN T & MARIO V BRUNASSO | BREA | CA | 92821 | Montebello Owner Non-Occupied |
| 6586 | SUSANA C SOIBATIAN | MONTEBELLO | CA | 90640 | Montebello Owner Non-Occupied |
| 6587 | SUSIE Y WONG | SAN MARINO | CA | 91108 | Montebello Owner Non-Occupied |
| 6588 | SUTHIN & SURAPHI TEWASART | SAN MARINO | CA | 91108 | Montebello Owner Non-Occupied |
| 6589 | SWAY 2014 1 BORROWER LLC | SCOTTSDALE | AZ | 85255 | Montebello Owner Non-Occupied |
| 6590 | SYLVIA KIRKLAND | SPRINGFIELD | OR | 97477 | Montebello Owner Non-Occupied |
| 6591 | SYLVIA M HEACOCK | MONTEBELLO | CA | 90640 | Montebello Owner Non-Occupied |
| 6592 | TAKESHI P YOSHINO | MONTEBELLO | CA | 90640 | Montebello Owner Non-Occupied |

Eastside Transit Corridor Phase 2 Project
March 2022 Community Meetings - Mailing List
*(Redacted mailing addresses)*

| No. | Name | City | State | Zip Code | Source |
|---|---|---|---|---|---|
| 6593 | TANAGER PROPERTIES LLC | LOS ANGELES | CA | 90025 | Montebello Owner Non-Occupied |
| 6594 | TAY UNG SIN | LOS ANGELES | CA | 90031 | Montebello Owner Non-Occupied |
| 6595 | TEAM BUBBA LLC | TARZANA | CA | 91356 | Montebello Owner Non-Occupied |
| 6596 | TED M & ROSE LIM | ROSEMEAD | CA | 91770 | Montebello Owner Non-Occupied |
| 6597 | TELEGRAPH GREENWOOD PROPERTIES LLC | LOS ANGELES | CA | 90015 | Montebello Owner Non-Occupied |
| 6598 | TERESA GARCIA | LOS ANGELES | CA | 90022 | Montebello Owner Non-Occupied |
| 6599 | THEODORA BALTA | FOUNTAIN VALLEY | CA | 92708 | Montebello Owner Non-Occupied |
| 6600 | THEODORE & ALICIA HOPKINS | WALNUT | CA | 91789 | Montebello Owner Non-Occupied |
| 6601 | THERESA TINSLEY | WHITTIER | CA | 90603 | Montebello Owner Non-Occupied |
| 6602 | THOMAS A & LINDA L STANTON | GLENDORA | CA | 91741 | Montebello Owner Non-Occupied |
| 6603 | THOMAS C VELASCO | MONTEBELLO | CA | 90640 | Montebello Owner Non-Occupied |
| 6604 | THOMAS L & ICELA L MANZANARES | MONTEBELLO | CA | 90640 | Montebello Owner Non-Occupied |
| 6605 | THOMAS M ECKENRODE | WHITTIER | CA | 90605 | Montebello Owner Non-Occupied |
| 6606 | THOMAS RICHARD R DECD EST OF | ARCADIA | CA | 91007 | Montebello Owner Non-Occupied |
| 6607 | THR CALIFORNIA LP | DALLAS | TX | 75201 | Montebello Owner Non-Occupied |
| 6608 | THUY THI TRAN | SEAL BEACH | CA | 90740 | Montebello Owner Non-Occupied |
| 6609 | TIAN PROPERTY LLC | ARCADIA | CA | 91006 | Montebello Owner Non-Occupied |
| 6610 | TIN FUK WONG | MONTEREY PARK | CA | 91755 | Montebello Owner Non-Occupied |
| 6611 | TJY OLYMPIC LLC | ARCADIA | CA | 91007 | Montebello Owner Non-Occupied |
| 6612 | TOM XUAN TRAN | WEST COVINA | CA | 91791 | Montebello Owner Non-Occupied |
| 6613 | TONY & CAROLYN OLIVARES | MONTEBELLO | CA | 90640 | Montebello Owner Non-Occupied |
| 6614 | TONY FLORES | PASADENA | CA | 91101 | Montebello Owner Non-Occupied |
| 6615 | TOYON LLC | SAN DIEGO | CA | 92123 | Montebello Owner Non-Occupied |
| 6616 | TRACY & YVONNE LAU | LOS ANGELES | CA | 90065 | Montebello Owner Non-Occupied |
| 6617 | TRC GREENWOOD LLC | WALNUT | CA | 91788 | Montebello Owner Non-Occupied |
| 6618 | TRI NGHIEP VUONG | LOS ANGELES | CA | 90042 | Montebello Owner Non-Occupied |
| 6619 | TRISTAN MONTESCLAROS | MONTEBELLO | CA | 90640 | Montebello Owner Non-Occupied |
| 6620 | ULLIN & MAGDALENE HO | MONTEREY PARK | CA | 91754 | Montebello Owner Non-Occupied |
| 6621 | ULLIN & MAGDALENE Y HO | MONTEREY PARK | CA | 91754 | Montebello Owner Non-Occupied |
| 6622 | UNION PACIFIC R R CO BE 843-19-14 N PAR 50 | OMAHA | NE | 68179 | Montebello Owner Non-Occupied |
| 6623 | UNION PACIFIC R R CO BE 843-19-14 N PAR 51 | OMAHA | NE | 68179 | Montebello Owner Non-Occupied |
| 6624 | UNION PACIFIC R R CO SBE 843-19-14 N PAR 49 | BROOMFIELD | CO | 80020 | Montebello Owner Non-Occupied |

| No. | Name | City | State | Zip Code | Source |
|---|---|---|---|---|---|
| 6625 | UNITED DRAYAGE COMPANY INC | SEATTLE | WA | 98108 | Montebello Owner Non-Occupied |
| 6626 | VAHE & RIPSIK GALSTIAN | MONTEBELLO | CA | 90640 | Montebello Owner Non-Occupied |
| 6627 | VAHE HOTOYAN | WHITTIER | CA | 90601 | Montebello Owner Non-Occupied |
| 6628 | VAIL AVENUE INVESTMENTS LLC | BELL GARDENS | CA | 90201 | Montebello Owner Non-Occupied |
| 6629 | VAIL DATE PROPERTIES LLC | LOS ANGELES | CA | 90015 | Montebello Owner Non-Occupied |
| 6630 | VARSHAM PATVAKANIAN | TUJUNGA | CA | 91042 | Montebello Owner Non-Occupied |
| 6631 | VATINEE ROONGRUANGYOT | ARLETA | CA | 91331 | Montebello Owner Non-Occupied |
| 6632 | VERONICA RANGEL | MONTEBELLO | CA | 90640 | Montebello Owner Non-Occupied |
| 6633 | VERONIKA F RODRIGUEZ | WHITTIER | CA | 90605 | Montebello Owner Non-Occupied |
| 6634 | VI N CHI | TEMPLE CITY | CA | 91780 | Montebello Owner Non-Occupied |
| 6635 | VICENTE G & ROSEMARY D PADILLA | LA MIRADA | CA | 90638 | Montebello Owner Non-Occupied |
| 6636 | VICKEY L GILMORE | SYLMAR | CA | 91342 | Montebello Owner Non-Occupied |
| 6637 | VICTOR A SALAZAR | DOWNEY | CA | 90242 | Montebello Owner Non-Occupied |
| 6638 | VICTOR M & RACHEL G CANO | MONTROSE | CA | 91020 | Montebello Owner Non-Occupied |
| 6639 | VICTOR M ANGUIANO | MONTEBELLO | CA | 90640 | Montebello Owner Non-Occupied |
| 6640 | VICTOR W KATKOV | SEAL BEACH | CA | 90740 | Montebello Owner Non-Occupied |
| 6641 | VICTORIA PEREZ | DIAMOND BAR | CA | 91765 | Montebello Owner Non-Occupied |
| 6642 | VICTORIA WILSON | ONTARIO | CA | 91764 | Montebello Owner Non-Occupied |
| 6643 | VIDAL ARROYO | LOS ANGELES | CA | 90022 | Montebello Owner Non-Occupied |
| 6644 | VIDAL S ARROYO | LOS ANGELES | CA | 90022 | Montebello Owner Non-Occupied |
| 6645 | VINCENT C & DIANE BARRAZA | WHITTIER | CA | 90601 | Montebello Owner Non-Occupied |
| 6646 | VINCENZO & JOANNE VARONE | ROWLAND HEIGHTS | CA | 91748 | Montebello Owner Non-Occupied |
| 6647 | VINCENZO VENEZIANO | MONTEBELLO | CA | 90640 | Montebello Owner Non-Occupied |
| 6648 | VIRGINIA CAZARES | WHITTIER | CA | 90601 | Montebello Owner Non-Occupied |
| 6649 | VITALINA MENDEZ | MONTEBELLO | CA | 90640 | Montebello Owner Non-Occupied |
| 6650 | VOLETI PROPERTIES LP | ARCADIA | CA | 91006 | Montebello Owner Non-Occupied |
| 6651 | WALTER & AESHEA JAYASINGHE | LOS ANGELES | CA | 90057 | Montebello Owner Non-Occupied |
| 6652 | WALTER B BAKER | PALM DESERT | CA | 92211 | Montebello Owner Non-Occupied |
| 6653 | WALTER L VELJACIC | MONTEREY PARK | CA | 91754 | Montebello Owner Non-Occupied |
| 6654 | WANGE LU | ARCADIA | CA | 91007 | Montebello Owner Non-Occupied |
| 6655 | WAYNE YANG | SAN GABRIEL | CA | 91778 | Montebello Owner Non-Occupied |
| 6656 | WEISS FAMILY LIMITED PTNSHP | ROLLING HILLS EST | CA | 90274 | Montebello Owner Non-Occupied |

Eastside Transit Corridor Phase 2 Project
March 2022 Community Meetings - Mailing List
*(Redacted mailing addresses)*

| No. | Name | City | State | Zip Code | Source |
|---|---|---|---|---|---|
| 6657 | WELLS FARGO BANK TR | ARLINGTON | TX | 76094 | Montebello Owner Non-Occupied |
| 6658 | WEN CHIA KO | CHINO HILLS | CA | 91709 | Montebello Owner Non-Occupied |
| 6659 | WENDY HO | SAN GABRIEL | CA | 91775 | Montebello Owner Non-Occupied |
| 6660 | WENDY NG | MONTEREY PARK | CA | 91754 | Montebello Owner Non-Occupied |
| 6661 | WENHUA DING | ALHAMBRA | CA | 91802 | Montebello Owner Non-Occupied |
| 6662 | WEST CENTURY PROPERTIES LLC | LOS ANGELES | CA | 90025 | Montebello Owner Non-Occupied |
| 6663 | WEST COAST LAND INVESTMENTS INC | MILL CREEK | WA | 98012 | Montebello Owner Non-Occupied |
| 6664 | WEST HILLS LP | LOS ANGELES | CA | 90067 | Montebello Owner Non-Occupied |
| 6665 | WHITTIER AND GARFIELD LLC | LOS ANGELES | CA | 90015 | Montebello Owner Non-Occupied |
| 6666 | WHITTIER RESIDENCES LP | LOS ANGELES | CA | 90046 | Montebello Owner Non-Occupied |
| 6667 | WILFREDO P & PETRA QUINONEZ | MONTEBELLO | CA | 90640 | Montebello Owner Non-Occupied |
| 6668 | WILLARD L & FERN Y QUON | HOUSTON | TX | 77059 | Montebello Owner Non-Occupied |
| 6669 | WILLIAM & VIRGINIA SALPAKA | FULLERTON | CA | 92833 | Montebello Owner Non-Occupied |
| 6670 | WILLIAM E & GAY S HANNAH | CYPRESS | CA | 90630 | Montebello Owner Non-Occupied |
| 6671 | WILLIAM J TOLSTOY | HACIENDA HEIGHTS | CA | 91745 | Montebello Owner Non-Occupied |
| 6672 | WILLIAM L & ALENE POTTER | ROWLAND HEIGHTS | CA | 91748 | Montebello Owner Non-Occupied |
| 6673 | WILLIAM M LISIZIN | MONTEBELLO | CA | 90640 | Montebello Owner Non-Occupied |
| 6674 | WILLIAM O NIGHSWONGER | MONTEBELLO | CA | 90640 | Montebello Owner Non-Occupied |
| 6675 | WING YEE CHU | SAN GABRIEL | CA | 91776 | Montebello Owner Non-Occupied |
| 6676 | WOODBURY MANOR LLC | DOWNEY | CA | 90242 | Montebello Owner Non-Occupied |
| 6677 | WUN CHAU | HACIENDA HEIGHTS | CA | 91745 | Montebello Owner Non-Occupied |
| 6678 | XAVIER S ZEAS | ALHAMBRA | CA | 91803 | Montebello Owner Non-Occupied |
| 6679 | XIANGLIN ZENG | MONTEREY PARK | CA | 91754 | Montebello Owner Non-Occupied |
| 6680 | XIAO QIN LIU | SAN MARINO | CA | 91108 | Montebello Owner Non-Occupied |
| 6681 | XUONG V TSAN | LOS ANGELES | CA | 90032 | Montebello Owner Non-Occupied |
| 6682 | Y KIMMIE OLIVER | SALINAS | CA | 93905 | Montebello Owner Non-Occupied |
| 6683 | YAEKO AIHARA | LOS ANGELES | CA | 90012 | Montebello Owner Non-Occupied |
| 6684 | YASMIN CELIS | MONTEBELLO | CA | 90640 | Montebello Owner Non-Occupied |
| 6685 | YEH CHERN & FRANCIA L HAO | MONTEREY PARK | CA | 91755 | Montebello Owner Non-Occupied |
| 6686 | YING SING LP | WALNUT | CA | 91789 | Montebello Owner Non-Occupied |
| 6687 | YING WANG | COOPER CITY | FL | 33328 | Montebello Owner Non-Occupied |
| 6688 | YINGQUAN YAO | ARCADIA | CA | 91007 | Montebello Owner Non-Occupied |

Eastside Transit Corridor Phase 2 Project
March 2022 Community Meetings - Mailing List
*(Redacted mailing addresses)*

| No. | Name | City | State | Zip Code | Source |
|---|---|---|---|---|---|
| 6689 | YIWEI CAI | TEMPLE CITY | CA | 91780 | Montebello Owner Non-Occupied |
| 6690 | YOLANATHAN R SENIOR | MONTEBELLO | CA | 90640 | Montebello Owner Non-Occupied |
| 6691 | YOLANDA A GONZALES | WHITTIER | CA | 90601 | Montebello Owner Non-Occupied |
| 6692 | YOLANDA Y ARANDA | WHITTIER | CA | 90605 | Montebello Owner Non-Occupied |
| 6693 | YORK PROPERTIES LLC | LOS ANGELES | CA | 90042 | Montebello Owner Non-Occupied |
| 6694 | YOSHINORI & TOSHIE KAWAGUCHI | MONTEREY PARK | CA | 91754 | Montebello Owner Non-Occupied |
| 6695 | YUAN LUNG & SHU C WANG | LONG BEACH | CA | 90808 | Montebello Owner Non-Occupied |
| 6696 | YUEN CHING CHAN | MONTEREY PARK | CA | 91755 | Montebello Owner Non-Occupied |
| 6697 | YUET HUANG | SIERRA MADRE | CA | 91025 | Montebello Owner Non-Occupied |
| 6698 | YUN SIK T & YOON JA JE | FULLERTON | CA | 92835 | Montebello Owner Non-Occupied |
| 6699 | YUNG HSIANG & SUAN HWA LIN | SAN MARINO | CA | 91108 | Montebello Owner Non-Occupied |
| 6700 | ZARIK & JULIETTE MENASSIAN | MONTEBELLO | CA | 90640 | Montebello Owner Non-Occupied |
| 6701 | ZAW WIN AUNG | MONTEBELLO | CA | 90640 | Montebello Owner Non-Occupied |
| 6702 | ZENAIDA L DESCALSO | MONTEBELLO | CA | 90640 | Montebello Owner Non-Occupied |
| 6703 | ZHANG J KANG | MONTEREY PARK | CA | 91755 | Montebello Owner Non-Occupied |
| 6704 | ZHONG JIN | ARCADIA | CA | 91006 | Montebello Owner Non-Occupied |
| 6705 | ZHONG MING LIANG | EL MONTE | CA | 91731 | Montebello Owner Non-Occupied |
| 6706 | ZI Y & MEI F ZHOU | TEMPLE CITY | CA | 91780 | Montebello Owner Non-Occupied |
| 6707 | ZIQING WANG | REDONDO BEACH | CA | 90278 | Montebello Owner Non-Occupied |
| 6708 | ALEX S & LILLY W HUNG OR CURRENT OCCUPANT | MONTEBELLO | CA | 90640 | Whittier Owner Non-Occupied |
| 6709 | ALFRED & YOLANDA MARTINEZ OR CURRENT OCCUPANT | HACIENDA HEIGHTS | CA | 91745 | Whittier Owner Non-Occupied |
| 6710 | AMY NG OR CURRENT OCCUPANT | FALLBROOK | CA | 92028 | Whittier Owner Non-Occupied |
| 6711 | ANA THERAUBE OR CURRENT OCCUPANT | DIAMOND BAR | CA | 91765 | Whittier Owner Non-Occupied |
| 6712 | ANGEL & YOLANDA PEDROZA OR CURRENT OCCUPANT | PICO RIVERA | CA | 90660 | Whittier Owner Non-Occupied |
| 6713 | ANGEL B NANG OR CURRENT OCCUPANT | WHITTIER | CA | 90605 | Whittier Owner Non-Occupied |
| 6714 | ANGEL C HERNANDEZ OR CURRENT OCCUPANT | WHITTIER | CA | 90607 | Whittier Owner Non-Occupied |
| 6715 | ANNA VELEK OR CURRENT OCCUPANT | HACIENDA HEIGHTS | CA | 91745 | Whittier Owner Non-Occupied |
| 6716 | ANNE O BREGOFF OR CURRENT OCCUPANT | PALM SPRINGS | CA | 92264 | Whittier Owner Non-Occupied |
| 6717 | ANTHONY & CAROLYN ZAHA OR CURRENT OCCUPANT | WHITTIER | CA | 90601 | Whittier Owner Non-Occupied |
| 6718 | ANTHONY C BROUGH OR CURRENT OCCUPANT | WHITTIER | CA | 90605 | Whittier Owner Non-Occupied |
| 6719 | ANTONIO & JUANA RODRIGUEZ OR CURRENT OCCUPANT | SANTA FE SPRINGS | CA | 90670 | Whittier Owner Non-Occupied |
| 6720 | ANTONIO A JUAREZ OR CURRENT OCCUPANT | WHITTIER | CA | 90605 | Whittier Owner Non-Occupied |

Eastside Transit Corridor Phase 2 Project
March 2022 Community Meetings - Mailing List
*(Redacted mailing addresses)*

| No. | Name | City | State | Zip Code | Source |
|---|---|---|---|---|---|
| 6721 | APOLINAR E PIMENTEL OR CURRENT OCCUPANT | WINCHESTER | CA | 92596 | Whittier Owner Non-Occupied |
| 6722 | APOLINAR L & CHRIS R JARAMILLO OR CURRENT OCCUPANT | LA HABRA | CA | 90633 | Whittier Owner Non-Occupied |
| 6723 | ARAKELIAN REAL ESTATE LLC OR CURRENT OCCUPANT | IRVINE | CA | 92623 | Whittier Owner Non-Occupied |
| 6724 | ARMANDO P LOPEZ OR CURRENT OCCUPANT | PICO RIVERA | CA | 90660 | Whittier Owner Non-Occupied |
| 6725 | ARTHUR CASILLAS OR CURRENT OCCUPANT | WHITTIER | CA | 90603 | Whittier Owner Non-Occupied |
| 6726 | ARTHUR J & FLORENCE D GALARZA OR CURRENT OCCUPANT | RANCHO CUCAMONGA | CA | 91730 | Whittier Owner Non-Occupied |
| 6727 | ARTHUR VEGA OR CURRENT OCCUPANT | WHITTIER | CA | 90607 | Whittier Owner Non-Occupied |
| 6728 | ARTURO AGUIRRE OR CURRENT OCCUPANT | WHITTIER | CA | 90601 | Whittier Owner Non-Occupied |
| 6729 | AUNG M WIN OR CURRENT OCCUPANT | SAN GABRIEL | CA | 91776 | Whittier Owner Non-Occupied |
| 6730 | AURORA LOAN SERVICES LLC OR CURRENT OCCUPANT | LITTLETON | CO | 80124 | Whittier Owner Non-Occupied |
| 6731 | BARBARA A GRIJALVA OR CURRENT OCCUPANT | WHITTIER | CA | 90606 | Whittier Owner Non-Occupied |
| 6732 | BARBARA S TURCO OR CURRENT OCCUPANT | WHITTIER | CA | 90601 | Whittier Owner Non-Occupied |
| 6733 | BARNEY T & JOHNITA A VERDUGO OR CURRENT OCCUPANT | WHITTIER | CA | 90601 | Whittier Owner Non-Occupied |
| 6734 | BEATRICE L WILLNER OR CURRENT OCCUPANT | WHITTIER | CA | 90601 | Whittier Owner Non-Occupied |
| 6735 | BENITO HERNANDEZ OR CURRENT OCCUPANT | WHITTIER | CA | 90608 | Whittier Owner Non-Occupied |
| 6736 | BERNARD PACHECO OR CURRENT OCCUPANT | MONTEBELLO | CA | 90640 | Whittier Owner Non-Occupied |
| 6737 | BERNARDO MARCIAL OR CURRENT OCCUPANT | WHITTIER | CA | 90601 | Whittier Owner Non-Occupied |
| 6738 | BEVERLY A WHITMARSH OR CURRENT OCCUPANT | HUNTINGTON BEACH | CA | 92647 | Whittier Owner Non-Occupied |
| 6739 | BLANCA LOPEZ OR CURRENT OCCUPANT | LA PUENTE | CA | 91744 | Whittier Owner Non-Occupied |
| 6740 | BOYS AND GIRLS CLUB OF WHITTIER INC OR CURRENT OCCUPANT | WHITTIER | CA | 90602 | Whittier Owner Non-Occupied |
| 6741 | BRUCE HITCHMAN OR CURRENT OCCUPANT | HUNTINGTON BEACH | CA | 92646 | Whittier Owner Non-Occupied |
| 6742 | BURL E & DORIS M COVINGTON OR CURRENT OCCUPANT | WHITTIER | CA | 90601 | Whittier Owner Non-Occupied |
| 6743 | C T U INC OR CURRENT OCCUPANT | DOWNEY | CA | 90241 | Whittier Owner Non-Occupied |
| 6744 | CALARA PROPERTIES LLC OR CURRENT OCCUPANT | CITY OF INDUSTRY | CA | 91716 | Whittier Owner Non-Occupied |
| 6745 | CARCOA OF SOUTHERN CALIF INC OR CURRENT OCCUPANT | TEMECULA | CA | 92592 | Whittier Owner Non-Occupied |
| 6746 | CARL & JEANETTE MCKINLEY OR CURRENT OCCUPANT | YORBA LINDA | CA | 92886 | Whittier Owner Non-Occupied |
| 6747 | CARLOS CABALLERO OR CURRENT OCCUPANT | COVINA | CA | 91724 | Whittier Owner Non-Occupied |
| 6748 | CARLOS GUZMAN OR CURRENT OCCUPANT | WHITTIER | CA | 90602 | Whittier Owner Non-Occupied |
| 6749 | CARLOS HERNANDEZ OR CURRENT OCCUPANT | DOWNEY | CA | 90240 | Whittier Owner Non-Occupied |
| 6750 | CATHY CASTANEDA OR CURRENT OCCUPANT | LA HABRA HEIGHTS | CA | 90631 | Whittier Owner Non-Occupied |
| 6751 | CHELSEA X LI OR CURRENT OCCUPANT | TEMPLE CITY | CA | 91780 | Whittier Owner Non-Occupied |

Eastside Transit Corridor Phase 2 Project
March 2022 Community Meetings - Mailing List
*(Redacted mailing addresses)*

| No. | Name | City | State | Zip Code | Source |
|---|---|---|---|---|---|
| 6752 | CHERYL M MOCK OR CURRENT OCCUPANT | PARADISE | CA | 95969 | Whittier Owner Non-Occupied |
| 6753 | CHEYANNA L MARTINEZ OR CURRENT OCCUPANT | SOUTH GATE | CA | 90280 | Whittier Owner Non-Occupied |
| 6754 | CHI CANH QUACH OR CURRENT OCCUPANT | ROWLAND HEIGHTS | CA | 91748 | Whittier Owner Non-Occupied |
| 6755 | CHILDRENS FOUNDATION EXCEPTIONAL OR CURRENT OCCUPANT | CULVER CITY | CA | 90232 | Whittier Owner Non-Occupied |
| 6756 | CHRISTOPHER E WERNICKE OR CURRENT OCCUPANT | WHITTIER | CA | 90604 | Whittier Owner Non-Occupied |
| 6757 | CHRISTOPHER R & MONICA LOMELI OR CURRENT OCCUPANT | NORWALK | CA | 90650 | Whittier Owner Non-Occupied |
| 6758 | CHUNG LIEN & YA MEI CHEN OR CURRENT OCCUPANT | WHITTIER | CA | 90605 | Whittier Owner Non-Occupied |
| 6759 | CIENEGUENCE CORP OR CURRENT OCCUPANT | MONTEBELLO | CA | 90640 | Whittier Owner Non-Occupied |
| 6760 | CLAUDIA P RUBIO OR CURRENT OCCUPANT | WHITTIER | CA | 90602 | Whittier Owner Non-Occupied |
| 6761 | COLLEEN M DUNAGAN OR CURRENT OCCUPANT | WHITTIER | CA | 90603 | Whittier Owner Non-Occupied |
| 6762 | CONSTANCE J ACREE OR CURRENT OCCUPANT | WHITTIER | CA | 90602 | Whittier Owner Non-Occupied |
| 6763 | CONSUELO M CASTRO OR CURRENT OCCUPANT | MONTEREY PARK | CA | 91754 | Whittier Owner Non-Occupied |
| 6764 | CY AND YC LLC OR CURRENT OCCUPANT | FULLERTON | CA | 92832 | Whittier Owner Non-Occupied |
| 6765 | DAVID & SANDRA GONZALES OR CURRENT OCCUPANT | RIVERSIDE | CA | 92505 | Whittier Owner Non-Occupied |
| 6766 | DAVID A & KATHLEEN A LINDQUIST OR CURRENT OCCUPANT | WHITTIER | CA | 90602 | Whittier Owner Non-Occupied |
| 6767 | DAVID LEON OR CURRENT OCCUPANT | LA HABRA | CA | 90631 | Whittier Owner Non-Occupied |
| 6768 | DAVID P WALLING OR CURRENT OCCUPANT | HUNTINGTON BEACH | CA | 92648 | Whittier Owner Non-Occupied |
| 6769 | DAVID R & PHYLLIS L MORGAN OR CURRENT OCCUPANT | FULLERTON | CA | 92831 | Whittier Owner Non-Occupied |
| 6770 | DAVID R COOLEY OR CURRENT OCCUPANT | WHITTIER | CA | 90603 | Whittier Owner Non-Occupied |
| 6771 | DAVID T CHAMBERLAIN OR CURRENT OCCUPANT | SURFSIDE | CA | 90743 | Whittier Owner Non-Occupied |
| 6772 | DENNIS D & SOPHIA LAU OR CURRENT OCCUPANT | SAN GABRIEL | CA | 91775 | Whittier Owner Non-Occupied |
| 6773 | DIANE S VARGAS OR CURRENT OCCUPANT | CHINO | CA | 91710 | Whittier Owner Non-Occupied |
| 6774 | DON L THOMPSON OR CURRENT OCCUPANT | WHITTIER | CA | 90605 | Whittier Owner Non-Occupied |
| 6775 | DON WALDRON PROPERTIES LLC OR CURRENT OCCUPANT | PLACENTIA | CA | 92870 | Whittier Owner Non-Occupied |
| 6776 | DONALD J & DANA BENDON OR CURRENT OCCUPANT | BELLA VISTA | CA | 96008 | Whittier Owner Non-Occupied |
| 6777 | DONALD J & DANA M BENDON OR CURRENT OCCUPANT | BREA | CA | 92821 | Whittier Owner Non-Occupied |
| 6778 | DORCAS GREUEL OR CURRENT OCCUPANT | LA HABRA | CA | 90631 | Whittier Owner Non-Occupied |
| 6779 | DOREL COCIUBAN OR CURRENT OCCUPANT | WHITTIER | CA | 90605 | Whittier Owner Non-Occupied |
| 6780 | DOROTHY L HAMBLIN OR CURRENT OCCUPANT | WHITTIER | CA | 90602 | Whittier Owner Non-Occupied |
| 6781 | DOUBLE J PROPERTIES OR CURRENT OCCUPANT | WHITTIER | CA | 90602 | Whittier Owner Non-Occupied |
| 6782 | DWITIA INVESTMENT LLC OR CURRENT OCCUPANT | BREA | CA | 92821 | Whittier Owner Non-Occupied |

Eastside Transit Corridor Phase 2 Project
March 2022 Community Meetings - Mailing List
*(Redacted mailing addresses)*

| No. | Name | City | State | Zip Code | Source |
|---|---|---|---|---|---|
| 6783 | EDUARDO B & LORIE M VALERO OR CURRENT OCCUPANT | WHITTIER | CA | 90601 | Whittier Owner Non-Occupied |
| 6784 | EDWARD L BENNETT OR CURRENT OCCUPANT | WHITTIER | CA | 90601 | Whittier Owner Non-Occupied |
| 6785 | ELAINE A ROMANO OR CURRENT OCCUPANT | FONTANA | CA | 92337 | Whittier Owner Non-Occupied |
| 6786 | ELIZABETH & MARLENE HURTADO OR CURRENT OCCUPANT | DOWNEY | CA | 90240 | Whittier Owner Non-Occupied |
| 6787 | ERIC & VERONICA SANCHEZ OR CURRENT OCCUPANT | HACIENDA HEIGHTS | CA | 91745 | Whittier Owner Non-Occupied |
| 6788 | ESTEBAN L JARAMILLO OR CURRENT OCCUPANT | WHITTIER | CA | 90605 | Whittier Owner Non-Occupied |
| 6789 | ESTHER COLADI OR CURRENT OCCUPANT | WHITTIER | CA | 90605 | Whittier Owner Non-Occupied |
| 6790 | EUSEBIO & LUCY T VILLA OR CURRENT OCCUPANT | WHITTIER | CA | 90605 | Whittier Owner Non-Occupied |
| 6791 | FELIPE & MAXIMA CONTRERAS OR CURRENT OCCUPANT | WHITTIER | CA | 90602 | Whittier Owner Non-Occupied |
| 6792 | FELIX A BALLESTEROS OR CURRENT OCCUPANT | SANTA FE SPRINGS | CA | 90670 | Whittier Owner Non-Occupied |
| 6793 | FRANCES K MEYERS OR CURRENT OCCUPANT | SEAL BEACH | CA | 90740 | Whittier Owner Non-Occupied |
| 6794 | FRANCESCO VAN DER BAAN OR CURRENT OCCUPANT | WHITTIER | CA | 90601 | Whittier Owner Non-Occupied |
| 6795 | FRANCISCO TEJEDA OR CURRENT OCCUPANT | WHITTIER | CA | 90602 | Whittier Owner Non-Occupied |
| 6796 | FRANK D VI OR CURRENT OCCUPANT | MONTEREY PARK | CA | 91755 | Whittier Owner Non-Occupied |
| 6797 | FRANK S & VIRGINIA D BRACCIO OR CURRENT OCCUPANT | LA MIRADA | CA | 90638 | Whittier Owner Non-Occupied |
| 6798 | FREDDY & ANA LARGAESPADA OR CURRENT OCCUPANT | SANTA FE SPRINGS | CA | 90670 | Whittier Owner Non-Occupied |
| 6799 | FREDDY JACOBY OR CURRENT OCCUPANT | BREA | CA | 92823 | Whittier Owner Non-Occupied |
| 6800 | G AND M GAPCO LLC OR CURRENT OCCUPANT | HUNTINGTON BEACH | CA | 92647 | Whittier Owner Non-Occupied |
| 6801 | GAIK & MARIAM KHACHATRYAN OR CURRENT OCCUPANT | WHITTIER | CA | 90605 | Whittier Owner Non-Occupied |
| 6802 | GAIL K LAKE OR CURRENT OCCUPANT | WHITTIER | CA | 90601 | Whittier Owner Non-Occupied |
| 6803 | GARCIA AMINADAB DECD EST OF OR CURRENT OCCUPANT | LOS ANGELES | CA | 90001 | Whittier Owner Non-Occupied |
| 6804 | GARTH & MARY L REID OR CURRENT OCCUPANT | EADS | TN | 38028 | Whittier Owner Non-Occupied |
| 6805 | GARY TUCKER OR CURRENT OCCUPANT | MONTEBELLO | CA | 90640 | Whittier Owner Non-Occupied |
| 6806 | GEORGE D & CINTHYA BARRON OR CURRENT OCCUPANT | PICO RIVERA | CA | 90660 | Whittier Owner Non-Occupied |
| 6807 | GEORGE E & MARIA G ANGULO OR CURRENT OCCUPANT | WHITTIER | CA | 90601 | Whittier Owner Non-Occupied |
| 6808 | GILBERT & SYLVIA CEBALLOS OR CURRENT OCCUPANT | WHITTIER | CA | 90601 | Whittier Owner Non-Occupied |
| 6809 | GLEN R PEDERSEN OR CURRENT OCCUPANT | LA HABRA HEIGHTS | CA | 90631 | Whittier Owner Non-Occupied |
| 6810 | GLORIA LOPEZ OR CURRENT OCCUPANT | LA HABRA | CA | 90631 | Whittier Owner Non-Occupied |
| 6811 | GONE BEYOND LLC OR CURRENT OCCUPANT | IRVINE | CA | 92604 | Whittier Owner Non-Occupied |
| 6812 | GREENSFIELD DEVELOPMENT LLC OR CURRENT OCCUPANT | ROSEMEAD | CA | 91770 | Whittier Owner Non-Occupied |
| 6813 | GREGORY A & LYDIA WILLIAMS OR CURRENT OCCUPANT | WHITTIER | CA | 90603 | Whittier Owner Non-Occupied |
| 6814 | GREGORY A WILLIAMS OR CURRENT OCCUPANT | WHITTIER | CA | 90607 | Whittier Owner Non-Occupied |

Eastside Transit Corridor Phase 2 Project
March 2022 Community Meetings - Mailing List
*(Redacted mailing addresses)*

| No. | Name | City | State | Zip Code | Source |
|---|---|---|---|---|---|
| 6815 | GREGORY R & BARBARA L GUNTER OR CURRENT OCCUPANT | LA HABRA HEIGHTS | CA | 90631 | Whittier Owner Non-Occupied |
| 6816 | GRETE WAGNER OR CURRENT OCCUPANT | CROWLEY | TX | 76036 | Whittier Owner Non-Occupied |
| 6817 | GROUP XIII PROPERTIES LP OR CURRENT OCCUPANT | EL MONTE | CA | 91731 | Whittier Owner Non-Occupied |
| 6818 | GSS INVESTMENTS L P OR CURRENT OCCUPANT | LOS ANGELES | CA | 90010 | Whittier Owner Non-Occupied |
| 6819 | GUADALUPE MUNOZ OR CURRENT OCCUPANT | WHITTIER | CA | 90605 | Whittier Owner Non-Occupied |
| 6820 | GUTI GUTI INVESTMENTS LLC OR CURRENT OCCUPANT | MONTEBELLO | CA | 90640 | Whittier Owner Non-Occupied |
| 6821 | HARVEY D & JOYCE G LINK OR CURRENT OCCUPANT | PERRIS | CA | 92570 | Whittier Owner Non-Occupied |
| 6822 | HEATHER KOBLER OR CURRENT OCCUPANT | WHITTIER | CA | 90602 | Whittier Owner Non-Occupied |
| 6823 | HECTOR M & MARIA S RAMIREZ OR CURRENT OCCUPANT | WHITTIER | CA | 90605 | Whittier Owner Non-Occupied |
| 6824 | HENRY S & DANA T CAMACHO OR CURRENT OCCUPANT | WHITTIER | CA | 90602 | Whittier Owner Non-Occupied |
| 6825 | HERITAGE GROUP HOMES INC OR CURRENT OCCUPANT | LA VERNE | CA | 91750 | Whittier Owner Non-Occupied |
| 6826 | HILDA GONZALEZ OR CURRENT OCCUPANT | WHITTIER | CA | 90601 | Whittier Owner Non-Occupied |
| 6827 | HIROKAZU & YUENNY HAMAGUCHI OR CURRENT OCCUPANT | WHITTIER | CA | 90603 | Whittier Owner Non-Occupied |
| 6828 | HO LOANN THUY OR CURRENT OCCUPANT | ALHAMBRA | CA | 91801 | Whittier Owner Non-Occupied |
| 6829 | HOA TANG OR CURRENT OCCUPANT | EL MONTE | CA | 91732 | Whittier Owner Non-Occupied |
| 6830 | HOU SHENG KO OR CURRENT OCCUPANT | MONTEREY PARK | CA | 91754 | Whittier Owner Non-Occupied |
| 6831 | IMAD M & CHADIA ALAMEDDIN OR CURRENT OCCUPANT | COVINA | CA | 91724 | Whittier Owner Non-Occupied |
| 6832 | ISMAEL & LORENA A ROSALES OR CURRENT OCCUPANT | LA HABRA | CA | 90631 | Whittier Owner Non-Occupied |
| 6833 | J J J R INC OR CURRENT OCCUPANT | SANTA ANA | CA | 92705 | Whittier Owner Non-Occupied |
| 6834 | J J SKY INVESTMENTS LLC OR CURRENT OCCUPANT | WHITTIER | CA | 90605 | Whittier Owner Non-Occupied |
| 6835 | J T HOFFMANN OR CURRENT OCCUPANT | ANAHEIM | CA | 92825 | Whittier Owner Non-Occupied |
| 6836 | JACKLYN ENRIQUEZ OR CURRENT OCCUPANT | SOUTH PASADENA | CA | 91031 | Whittier Owner Non-Occupied |
| 6837 | JACOB & KALILA VOLKOV OR CURRENT OCCUPANT | MORRO BAY | CA | 93442 | Whittier Owner Non-Occupied |
| 6838 | JAIME PEREZ OR CURRENT OCCUPANT | LA MIRADA | CA | 90638 | Whittier Owner Non-Occupied |
| 6839 | JAIME S & MARGARITA MARTINEZ OR CURRENT OCCUPANT | WHITTIER | CA | 90601 | Whittier Owner Non-Occupied |
| 6840 | JAMES E GALLEGOS OR CURRENT OCCUPANT | WHITTIER | CA | 90605 | Whittier Owner Non-Occupied |
| 6841 | JAMES G & KAREN M TURTZER OR CURRENT OCCUPANT | WHITTIER | CA | 90603 | Whittier Owner Non-Occupied |
| 6842 | JAMES J & MARY E LICARI OR CURRENT OCCUPANT | WHITTIER | CA | 90603 | Whittier Owner Non-Occupied |
| 6843 | JAMES L & JEANNINE M STEELE OR CURRENT OCCUPANT | FORT MOHAVE | AZ | 86426 | Whittier Owner Non-Occupied |
| 6844 | JAMES LANDRY OR CURRENT OCCUPANT | NEWPORT BEACH | CA | 92663 | Whittier Owner Non-Occupied |
| 6845 | JANOS & MIRJANA SERFOZO OR CURRENT OCCUPANT | COMMERCE | CA | 90040 | Whittier Owner Non-Occupied |
| 6846 | JENNIFER GARIBAY OR CURRENT OCCUPANT | EAST RANCHO DOMIN | CA | 90221 | Whittier Owner Non-Occupied |

Eastside Transit Corridor Phase 2 Project
March 2022 Community Meetings - Mailing List
*(Redacted mailing addresses)*

| No. | Name | City | State | Zip Code | Source |
|---|---|---|---|---|---|
| 6847 | JESS O & ROSSANA P LUGO OR CURRENT OCCUPANT | WHITTIER | CA | 90601 | Whittier Owner Non-Occupied |
| 6848 | JESUS & ROSARIO INIGUEZ OR CURRENT OCCUPANT | WHITTIER | CA | 90605 | Whittier Owner Non-Occupied |
| 6849 | JESUS D OLMOS OR CURRENT OCCUPANT | DOWNEY | CA | 90240 | Whittier Owner Non-Occupied |
| 6850 | JESUS FRANCO OR CURRENT OCCUPANT | RIVERSIDE | CA | 92509 | Whittier Owner Non-Occupied |
| 6851 | JESUS RAMIREZ OR CURRENT OCCUPANT | LA HABRA | CA | 90631 | Whittier Owner Non-Occupied |
| 6852 | JIM RIX INVESTMENTS LLC OR CURRENT OCCUPANT | CORONA DEL MAR | CA | 92625 | Whittier Owner Non-Occupied |
| 6853 | JIMMY W & SEW K YEE OR CURRENT OCCUPANT | WHITTIER | CA | 90602 | Whittier Owner Non-Occupied |
| 6854 | JJ ZHANG OR CURRENT OCCUPANT | WEST COVINA | CA | 91792 | Whittier Owner Non-Occupied |
| 6855 | JOAQUIN R RODAS OR CURRENT OCCUPANT | DOWNEY | CA | 90240 | Whittier Owner Non-Occupied |
| 6856 | JOE G PULIDO OR CURRENT OCCUPANT | WHITTIER | CA | 90601 | Whittier Owner Non-Occupied |
| 6857 | JOHANNES H & LOUISE ZEGERS OR CURRENT OCCUPANT | REDDING | CA | 96003 | Whittier Owner Non-Occupied |
| 6858 | JOHN D RODRIGUEZ OR CURRENT OCCUPANT | WHITTIER | CA | 90603 | Whittier Owner Non-Occupied |
| 6859 | JOHN J GERARD OR CURRENT OCCUPANT | COVINA | CA | 91722 | Whittier Owner Non-Occupied |
| 6860 | JOHN JAKYMIW OR CURRENT OCCUPANT | WHITTIER | CA | 90602 | Whittier Owner Non-Occupied |
| 6861 | JOHN K & JANICE K DAWSON OR CURRENT OCCUPANT | CERRITOS | CA | 90703 | Whittier Owner Non-Occupied |
| 6862 | JOHN R AUBE OR CURRENT OCCUPANT | RANCHO PALOS VERD | CA | 90275 | Whittier Owner Non-Occupied |
| 6863 | JOHN S & WYONA Y HELLIESEN OR CURRENT OCCUPANT | CHINO HILLS | CA | 91709 | Whittier Owner Non-Occupied |
| 6864 | JOHN S PANETTA OR CURRENT OCCUPANT | WHITTIER | CA | 90602 | Whittier Owner Non-Occupied |
| 6865 | JOHNNY & NORMA ESTRADA OR CURRENT OCCUPANT | LOS ANGELES | CA | 90017 | Whittier Owner Non-Occupied |
| 6866 | JOHNNY Q DANG OR CURRENT OCCUPANT | ALBERT LEA | MN | 56007 | Whittier Owner Non-Occupied |
| 6867 | JONATHAN S LEUNG OR CURRENT OCCUPANT | MONTEREY PARK | CA | 91755 | Whittier Owner Non-Occupied |
| 6868 | JORDAN H PRICE OR CURRENT OCCUPANT | CERRITOS | CA | 90703 | Whittier Owner Non-Occupied |
| 6869 | JORGE & JUANA HERNANDEZ OR CURRENT OCCUPANT | LA HABRA | CA | 90631 | Whittier Owner Non-Occupied |
| 6870 | JORGE A GARCIA OR CURRENT OCCUPANT | LA HABRA | CA | 90631 | Whittier Owner Non-Occupied |
| 6871 | JOSE & BARBARA ROBLES OR CURRENT OCCUPANT | WHITTIER | CA | 90602 | Whittier Owner Non-Occupied |
| 6872 | JOSE & SANDRA SALDIVAR OR CURRENT OCCUPANT | WHITTIER | CA | 90604 | Whittier Owner Non-Occupied |
| 6873 | JOSE A NAVA OR CURRENT OCCUPANT | WHITTIER | CA | 90606 | Whittier Owner Non-Occupied |
| 6874 | JOSE B ESTRADA OR CURRENT OCCUPANT | WHITTIER | CA | 90601 | Whittier Owner Non-Occupied |
| 6875 | JOSE F TORRES OR CURRENT OCCUPANT | WHITTIER | CA | 90602 | Whittier Owner Non-Occupied |
| 6876 | JOSE L RODRIGUEZ OR CURRENT OCCUPANT | WHITTIER | CA | 90602 | Whittier Owner Non-Occupied |
| 6877 | JOSE M & HERMINIA SILVA OR CURRENT OCCUPANT | COMPTON | CA | 90221 | Whittier Owner Non-Occupied |
| 6878 | JOSE M GONZALEZ OR CURRENT OCCUPANT | FORT WORTH | TX | 76244 | Whittier Owner Non-Occupied |

| No. | Name | City | State | Zip Code | Source |
|---|---|---|---|---|---|
| 6879 | JOSE M RIVERA OR CURRENT OCCUPANT | WHITTIER | CA | 90602 | Whittier Owner Non-Occupied |
| 6880 | JOSE R & CONNIE BENAVIDES OR CURRENT OCCUPANT | LA HABRA | CA | 90631 | Whittier Owner Non-Occupied |
| 6881 | JOSE SARMIENTO OR CURRENT OCCUPANT | WHITTIER | CA | 90602 | Whittier Owner Non-Occupied |
| 6882 | JOSE V RENTERIA OR CURRENT OCCUPANT | WHITTIER | CA | 90606 | Whittier Owner Non-Occupied |
| 6883 | JOSELYN S CACERES OR CURRENT OCCUPANT | CHINO | CA | 91710 | Whittier Owner Non-Occupied |
| 6884 | JOSEPH A & CECILIA M FREIRE OR CURRENT OCCUPANT | WHITTIER | CA | 90601 | Whittier Owner Non-Occupied |
| 6885 | JOSEPH A MICHEL OR CURRENT OCCUPANT | WHITTIER | CA | 90603 | Whittier Owner Non-Occupied |
| 6886 | JUAN A & CECILIA MARTIN OR CURRENT OCCUPANT | VICTORVILLE | CA | 92395 | Whittier Owner Non-Occupied |
| 6887 | JUAN C & VERONICA A SERRANO OR CURRENT OCCUPANT | WHITTIER | CA | 90602 | Whittier Owner Non-Occupied |
| 6888 | JUAN J & MIRIAM H RUIZ OR CURRENT OCCUPANT | WHITTIER | CA | 90601 | Whittier Owner Non-Occupied |
| 6889 | JUAN S GOMEZ OR CURRENT OCCUPANT | WHITTIER | CA | 90602 | Whittier Owner Non-Occupied |
| 6890 | JULIE L RAMIREZ OR CURRENT OCCUPANT | WHITTIER | CA | 90601 | Whittier Owner Non-Occupied |
| 6891 | JUVERNALDO C CORDON OR CURRENT OCCUPANT | WHITTIER | CA | 90602 | Whittier Owner Non-Occupied |
| 6892 | KENNETH & HELENE STEELE OR CURRENT OCCUPANT | FULLERTON | CA | 92835 | Whittier Owner Non-Occupied |
| 6893 | KENNETH L & JOANNE V CAMP OR CURRENT OCCUPANT | BREA | CA | 92821 | Whittier Owner Non-Occupied |
| 6894 | KEVIN M NOTRICA OR CURRENT OCCUPANT | LONG BEACH | CA | 90803 | Whittier Owner Non-Occupied |
| 6895 | KEVIN ONEILL OR CURRENT OCCUPANT | GARDENA | CA | 90248 | Whittier Owner Non-Occupied |
| 6896 | L A COUNTY CONSOLIDATED FIRE O DIST OR CURRENT OCCUPANT | LOS ANGELES | CA | 90012 | Whittier Owner Non-Occupied |
| 6897 | LAL SINGH BAJWA OR CURRENT OCCUPANT | BREA | CA | 92821 | Whittier Owner Non-Occupied |
| 6898 | LAURA ROBLES OR CURRENT OCCUPANT | PICO RIVERA | CA | 90660 | Whittier Owner Non-Occupied |
| 6899 | LAW OFFICE OF FRANCIS R HENRIQUEZ AND ASSOCIATES INC OR CURRENT OCCUPANT | WHITTIER | CA | 90602 | Whittier Owner Non-Occupied |
| 6900 | LAWRENCE C & JUDY L GIBSON OR CURRENT OCCUPANT | PENN VALLEY | CA | 95946 | Whittier Owner Non-Occupied |
| 6901 | LAWRENCE D ARTHUR OR CURRENT OCCUPANT | LA HABRA | CA | 90633 | Whittier Owner Non-Occupied |
| 6902 | LAWRENCE L LOPEZ OR CURRENT OCCUPANT | WHITTIER | CA | 90606 | Whittier Owner Non-Occupied |
| 6903 | LEROY & TERRY TAYLOR OR CURRENT OCCUPANT | WHITTIER | CA | 90602 | Whittier Owner Non-Occupied |
| 6904 | LETICIA ROMERO OR CURRENT OCCUPANT | WHITTIER | CA | 90604 | Whittier Owner Non-Occupied |
| 6905 | LILY J GAITAN OR CURRENT OCCUPANT | WEST COVINA | CA | 91791 | Whittier Owner Non-Occupied |
| 6906 | LINDA L ANGULO OR CURRENT OCCUPANT | WHITTIER | CA | 90606 | Whittier Owner Non-Occupied |
| 6907 | LISA M TAFT OR CURRENT OCCUPANT | PICO RIVERA | CA | 90660 | Whittier Owner Non-Occupied |
| 6908 | LOGAN GREEN INVESTMENTS LLC TR OR CURRENT OCCUPANT | ARTESIA | CA | 90702 | Whittier Owner Non-Occupied |

Eastside Transit Corridor Phase 2 Project
March 2022 Community Meetings - Mailing List
*(Redacted mailing addresses)*

| No. | Name | City | State | Zip Code | Source |
|---|---|---|---|---|---|
| 6909 | LOUIS J VILLA OR CURRENT OCCUPANT | WHITTIER | CA | 90603 | Whittier Owner Non-Occupied |
| 6910 | LUCIANO A & MARIA A CORAL OR CURRENT OCCUPANT | WHITTIER | CA | 90602 | Whittier Owner Non-Occupied |
| 6911 | LUCILLE HOUSEHOLDER OR CURRENT OCCUPANT | HACIENDA HEIGHTS | CA | 91745 | Whittier Owner Non-Occupied |
| 6912 | LUIS A & TERESA LOPEZ OR CURRENT OCCUPANT | COMMERCE | CA | 90040 | Whittier Owner Non-Occupied |
| 6913 | LUIS N PASACHE OR CURRENT OCCUPANT | WHITTIER | CA | 90607 | Whittier Owner Non-Occupied |
| 6914 | M AND G HOLDINGS LLC OR CURRENT OCCUPANT | HUNTINGTON BEACH | CA | 92649 | Whittier Owner Non-Occupied |
| 6915 | MAHLON A WOIRHAYE OR CURRENT OCCUPANT | MILL VALLEY | CA | 94941 | Whittier Owner Non-Occupied |
| 6916 | MAHLON WOIRHAYE OR CURRENT OCCUPANT | WHITTIER | CA | 90601 | Whittier Owner Non-Occupied |
| 6917 | MANKIN YEUNG OR CURRENT OCCUPANT | HACIENDA HEIGHTS | CA | 91745 | Whittier Owner Non-Occupied |
| 6918 | MANUEL & EUGENIA O GUZMAN OR CURRENT OCCUPANT | CHATSWORTH | CA | 91311 | Whittier Owner Non-Occupied |
| 6919 | MANUEL & SUSANA CHAVEZ OR CURRENT OCCUPANT | WHITTIER | CA | 90605 | Whittier Owner Non-Occupied |
| 6920 | MANUEL M & MARIA CRUZ OR CURRENT OCCUPANT | WHITTIER | CA | 90602 | Whittier Owner Non-Occupied |
| 6921 | MANUEL RODRIGUEZ OR CURRENT OCCUPANT | HACIENDA HEIGHTS | CA | 91745 | Whittier Owner Non-Occupied |
| 6922 | MARCELINO E & ENEDINA GAMBINO OR CURRENT OCCUPANT | WHITTIER | CA | 90602 | Whittier Owner Non-Occupied |
| 6923 | MARIA G FLORES OR CURRENT OCCUPANT | WHITTIER | CA | 90602 | Whittier Owner Non-Occupied |
| 6924 | MARIA L CLEVELAND OR CURRENT OCCUPANT | WHITTIER | CA | 90607 | Whittier Owner Non-Occupied |
| 6925 | MARIANO S & MARLA J VARGAS OR CURRENT OCCUPANT | WHITTIER | CA | 90602 | Whittier Owner Non-Occupied |
| 6926 | MARIANO T & MARIA E RUBIO OR CURRENT OCCUPANT | MONTEBELLO | CA | 90640 | Whittier Owner Non-Occupied |
| 6927 | MARILYN K LUTON OR CURRENT OCCUPANT | WHITTIER | CA | 90602 | Whittier Owner Non-Occupied |
| 6928 | MARINEZ RICHARD R CO TR OR CURRENT OCCUPANT | ANAHEIM | CA | 92807 | Whittier Owner Non-Occupied |
| 6929 | MARIO J & NORMA P JIMENEZ OR CURRENT OCCUPANT | SANTA MONICA | CA | 90403 | Whittier Owner Non-Occupied |
| 6930 | MARK A & SEON K STRAND OR CURRENT OCCUPANT | HACIENDA HEIGHTS | CA | 91745 | Whittier Owner Non-Occupied |
| 6931 | MARK F TROUGHTON OR CURRENT OCCUPANT | CAPISTRANO BEACH | CA | 92624 | Whittier Owner Non-Occupied |
| 6932 | MARK FISHER OR CURRENT OCCUPANT | BREA | CA | 92822 | Whittier Owner Non-Occupied |
| 6933 | MARK HASSAN OR CURRENT OCCUPANT | WHITTIER | CA | 90601 | Whittier Owner Non-Occupied |
| 6934 | MARK W & MARY P LOGAS OR CURRENT OCCUPANT | WHITTIER | CA | 90605 | Whittier Owner Non-Occupied |
| 6935 | MARLYS A KRIETZMAN OR CURRENT OCCUPANT | MISSION VIEJO | CA | 92692 | Whittier Owner Non-Occupied |
| 6936 | MARY A AYALA OR CURRENT OCCUPANT | HACIENDA HEIGHTS | CA | 91745 | Whittier Owner Non-Occupied |
| 6937 | MARY G AHRNS OR CURRENT OCCUPANT | MONTEBELLO | CA | 90640 | Whittier Owner Non-Occupied |
| 6938 | MARY S LOPEZ OR CURRENT OCCUPANT | LOS ANGELES | CA | 90022 | Whittier Owner Non-Occupied |
| 6939 | MAUREEN JOY MCCUNE OR CURRENT OCCUPANT | ROWLAND HEIGHTS | CA | 91748 | Whittier Owner Non-Occupied |
| 6940 | MAZCO LLC OR CURRENT OCCUPANT | GLENDALE | CA | 91207 | Whittier Owner Non-Occupied |

Eastside Transit Corridor Phase 2 Project
March 2022 Community Meetings - Mailing List
*(Redacted mailing addresses)*

| No. | Name | City | State | Zip Code | Source |
|---|---|---|---|---|---|
| 6941 | MERCEDES P GARCIA OR CURRENT OCCUPANT | LOS ANGELES | CA | 90023 | Whittier Owner Non-Occupied |
| 6942 | MICHAEL A & MARIA SADIUA OR CURRENT OCCUPANT | IRVINE | CA | 92618 | Whittier Owner Non-Occupied |
| 6943 | MICHAEL GILLESPIE OR CURRENT OCCUPANT | WHITTIER | CA | 90602 | Whittier Owner Non-Occupied |
| 6944 | MILTON E & MARY M BRYANT OR CURRENT OCCUPANT | BREA | CA | 92821 | Whittier Owner Non-Occupied |
| 6945 | MILTON E RUDGE OR CURRENT OCCUPANT | WHITTIER | CA | 90601 | Whittier Owner Non-Occupied |
| 6946 | MOBILITIE INVESTMENTS III LLC OR CURRENT OCCUPANT | NEWPORT BEACH | CA | 92660 | Whittier Owner Non-Occupied |
| 6947 | MUKUNDBHAI & DHIRENDRA L BHAKTA OR CURRENT OCCUPANT | WHITTIER | CA | 90602 | Whittier Owner Non-Occupied |
| 6948 | NCL SECURITY LLC OR CURRENT OCCUPANT | LA HABRA | CA | 90631 | Whittier Owner Non-Occupied |
| 6949 | NEGUS DANIEL K CO TR OR CURRENT OCCUPANT | LOS ALTOS | CA | 94022 | Whittier Owner Non-Occupied |
| 6950 | NEW BIRCH PINES LLC OR CURRENT OCCUPANT | PICO RIVERA | CA | 90660 | Whittier Owner Non-Occupied |
| 6951 | NEWLIN APARTMENTS LLC OR CURRENT OCCUPANT | SAN GABRIEL | CA | 91775 | Whittier Owner Non-Occupied |
| 6952 | NEWLIN WHITTIER LLC OR CURRENT OCCUPANT | SANTA MONICA | CA | 90403 | Whittier Owner Non-Occupied |
| 6953 | NICHOLAS FLANAGAN OR CURRENT OCCUPANT | LA MIRADA | CA | 90638 | Whittier Owner Non-Occupied |
| 6954 | NICKOLAS W & SHIRLEY A FEDEROFF OR CURRENT OCCUPANT | WHITTIER | CA | 90607 | Whittier Owner Non-Occupied |
| 6955 | NICOLA & SONIA ROSELLI OR CURRENT OCCUPANT | LA VERNE | CA | 91750 | Whittier Owner Non-Occupied |
| 6956 | NING XU CO OR CURRENT OCCUPANT | ARCADIA | CA | 91006 | Whittier Owner Non-Occupied |
| 6957 | OFELIA CARTER OR CURRENT OCCUPANT | JURUPA VALLEY | CA | 92509 | Whittier Owner Non-Occupied |
| 6958 | ORNELAS PROPERTY MANAGEMENT LLC OR CURRENT OCCUPANT | WHITTIER | CA | 90603 | Whittier Owner Non-Occupied |
| 6959 | OTIS & GERTHERENE WRIGHT OR CURRENT OCCUPANT | HACIENDA HEIGHTS | CA | 91745 | Whittier Owner Non-Occupied |
| 6960 | PARENTHOOD S ANGELES PLANNED OR CURRENT OCCUPANT | LOS ANGELES | CA | 90007 | Whittier Owner Non-Occupied |
| 6961 | PATRICIA S PLOEHN OR CURRENT OCCUPANT | HUNTINGTON BEACH | CA | 92648 | Whittier Owner Non-Occupied |
| 6962 | PATRICK K LEANG OR CURRENT OCCUPANT | ARTESIA | CA | 90702 | Whittier Owner Non-Occupied |
| 6963 | PAUL D AND S INC OR CURRENT OCCUPANT | CORONA DEL MAR | CA | 92625 | Whittier Owner Non-Occupied |
| 6964 | PAUL W LEE OR CURRENT OCCUPANT | WALNUT | CA | 91789 | Whittier Owner Non-Occupied |
| 6965 | PEDRO CAMALICH OR CURRENT OCCUPANT | FULLERTON | CA | 92835 | Whittier Owner Non-Occupied |
| 6966 | PETER & RENEE R HERNANDEZ OR CURRENT OCCUPANT | WHITTIER | CA | 90607 | Whittier Owner Non-Occupied |
| 6967 | PETER N KIRIANOFF OR CURRENT OCCUPANT | LA HABRA | CA | 90632 | Whittier Owner Non-Occupied |
| 6968 | PONDOFF REALTY INC OR CURRENT OCCUPANT | CHINO HILLS | CA | 91709 | Whittier Owner Non-Occupied |
| 6969 | PRIMARY PROPERTIES LLC OR CURRENT OCCUPANT | WHITTIER | CA | 90608 | Whittier Owner Non-Occupied |
| 6970 | R ANTHONY R SALCIDO OR CURRENT OCCUPANT | HUNTINGTON BEACH | CA | 92649 | Whittier Owner Non-Occupied |
| 6971 | RAFAEL & PETRA CASTILLO OR CURRENT OCCUPANT | WHITTIER | CA | 90602 | Whittier Owner Non-Occupied |

Eastside Transit Corridor Phase 2 Project
March 2022 Community Meetings - Mailing List
*(Redacted mailing addresses)*

| No. | Name | City | State | Zip Code | Source |
|---|---|---|---|---|---|
| 6972 | RAFAEL A CARRILLO OR CURRENT OCCUPANT | WHITTIER | CA | 90606 | Whittier Owner Non-Occupied |
| 6973 | RAMIRO & ANGELINA CASILLAS OR CURRENT OCCUPANT | WHITTIER | CA | 90601 | Whittier Owner Non-Occupied |
| 6974 | RAMON & EMILY CISNEROS OR CURRENT OCCUPANT | WHITTIER | CA | 90604 | Whittier Owner Non-Occupied |
| 6975 | RANDY SMITH OR CURRENT OCCUPANT | FULLERTON | CA | 92833 | Whittier Owner Non-Occupied |
| 6976 | RAOUL & NINFA PALACIO OR CURRENT OCCUPANT | DOWNEY | CA | 90240 | Whittier Owner Non-Occupied |
| 6977 | RAUL & ERNESTINA ANAYA OR CURRENT OCCUPANT | NORCO | CA | 92860 | Whittier Owner Non-Occupied |
| 6978 | RAUL & ESTER GARCIA OR CURRENT OCCUPANT | PICO RIVERA | CA | 90660 | Whittier Owner Non-Occupied |
| 6979 | RAUL D VIRAMONTES OR CURRENT OCCUPANT | WHITTIER | CA | 90605 | Whittier Owner Non-Occupied |
| 6980 | RAUL DE LA CRUZ OR CURRENT OCCUPANT | WHITTIER | CA | 90606 | Whittier Owner Non-Occupied |
| 6981 | RAUL GONZALEZ OR CURRENT OCCUPANT | WHITTIER | CA | 90602 | Whittier Owner Non-Occupied |
| 6982 | RICHARD & CYNTHIA ORTEGA OR CURRENT OCCUPANT | WHITTIER | CA | 90601 | Whittier Owner Non-Occupied |
| 6983 | RICHARD & JABET FREYMOND OR CURRENT OCCUPANT | HACIENDA HEIGHTS | CA | 91745 | Whittier Owner Non-Occupied |
| 6984 | RICHARD & SOPHEAP NOU OR CURRENT OCCUPANT | ORANGE | CA | 92869 | Whittier Owner Non-Occupied |
| 6985 | RICHARD A & CARLA MILLER OR CURRENT OCCUPANT | LA HABRA | CA | 90631 | Whittier Owner Non-Occupied |
| 6986 | RICHARD D LEITNER OR CURRENT OCCUPANT | LOS ALAMITOS | CA | 90720 | Whittier Owner Non-Occupied |
| 6987 | RICHARD O & LAURA L MINOR OR CURRENT OCCUPANT | WHITTIER | CA | 90605 | Whittier Owner Non-Occupied |
| 6988 | RICHARD W DOWLING OR CURRENT OCCUPANT | WHITTIER | CA | 90609 | Whittier Owner Non-Occupied |
| 6989 | ROBERT & ANNA M BARRON OR CURRENT OCCUPANT | MONTEBELLO | CA | 90640 | Whittier Owner Non-Occupied |
| 6990 | ROBERT E BEALO OR CURRENT OCCUPANT | LAKESIDE | CA | 92040 | Whittier Owner Non-Occupied |
| 6991 | ROBERT L POTTER OR CURRENT OCCUPANT | WHITTIER | CA | 90601 | Whittier Owner Non-Occupied |
| 6992 | ROBERT SALAMONE OR CURRENT OCCUPANT | WHITTIER | CA | 90603 | Whittier Owner Non-Occupied |
| 6993 | ROBERTO & JOSEFINA ALVAREZ OR CURRENT OCCUPANT | LOS ANGELES | CA | 90023 | Whittier Owner Non-Occupied |
| 6994 | ROY H & JONELLE L ANDERSON OR CURRENT OCCUPANT | FRESNO | CA | 93711 | Whittier Owner Non-Occupied |
| 6995 | ROY WANG OR CURRENT OCCUPANT | HACIENDA HEIGHTS | CA | 91745 | Whittier Owner Non-Occupied |
| 6996 | RUBICELIO SALGADO OR CURRENT OCCUPANT | FULLERTON | CA | 92833 | Whittier Owner Non-Occupied |
| 6997 | RUDOLPH & SUSANA GUERRERO OR CURRENT OCCUPANT | WHITTIER | CA | 90605 | Whittier Owner Non-Occupied |
| 6998 | RUTH G GOMEZ OR CURRENT OCCUPANT | WHITTIER | CA | 90602 | Whittier Owner Non-Occupied |
| 6999 | SALVATION ARMY NO 15 OR CURRENT OCCUPANT | CARSON | CA | 90746 | Whittier Owner Non-Occupied |
| 7000 | SAMEY JAWAD OR CURRENT OCCUPANT | HACIENDA HEIGHTS | CA | 91745 | Whittier Owner Non-Occupied |
| 7001 | SANGSIK & EUN HA LEE OR CURRENT OCCUPANT | CYPRESS | CA | 90630 | Whittier Owner Non-Occupied |
| 7002 | SANTA FE SPRINGS LAMBERT LLC OR CURRENT OCCUPANT | SAN JOSE | CA | 95124 | Whittier Owner Non-Occupied |
| 7003 | SARA CABADAS OR CURRENT OCCUPANT | WHITTIER | CA | 90602 | Whittier Owner Non-Occupied |

Eastside Transit Corridor Phase 2 Project
March 2022 Community Meetings - Mailing List
*(Redacted mailing addresses)*

| No. | Name | City | State | Zip Code | Source |
|---|---|---|---|---|---|
| 7004 | SCOTT R SMITH OR CURRENT OCCUPANT | AUSTIN | TX | 78702 | Whittier Owner Non-Occupied |
| 7005 | SERGIO & SUSANA MEJIA OR CURRENT OCCUPANT | HACIENDA HEIGHTS | CA | 91745 | Whittier Owner Non-Occupied |
| 7006 | SERGIO NAVARRO OR CURRENT OCCUPANT | SAN DIEGO | CA | 92154 | Whittier Owner Non-Occupied |
| 7007 | SEVERO TRUJILLO OR CURRENT OCCUPANT | WHITTIER | CA | 90602 | Whittier Owner Non-Occupied |
| 7008 | SILVERIO RECINOS OR CURRENT OCCUPANT | WHITTIER | CA | 90601 | Whittier Owner Non-Occupied |
| 7009 | SIM NAY HOUT OR CURRENT OCCUPANT | BURBANK | CA | 91506 | Whittier Owner Non-Occupied |
| 7010 | STEVE & MEILING VERA OR CURRENT OCCUPANT | WHITTIER | CA | 90609 | Whittier Owner Non-Occupied |
| 7011 | STEVE KWON OR CURRENT OCCUPANT | LOS ANGELES | CA | 90057 | Whittier Owner Non-Occupied |
| 7012 | STEVEN A & DEBORAH J FISHER OR CURRENT OCCUPANT | LA HABRA | CA | 90631 | Whittier Owner Non-Occupied |
| 7013 | STEVEN A & NATHANIEL J FISHER OR CURRENT OCCUPANT | LONG BEACH | CA | 90815 | Whittier Owner Non-Occupied |
| 7014 | STEVEN L & SHARON K NIELSEN OR CURRENT OCCUPANT | WHITTIER | CA | 90602 | Whittier Owner Non-Occupied |
| 7015 | STEVEN P & DEBRA L LEITNER OR CURRENT OCCUPANT | LOS ALAMITOS | CA | 90720 | Whittier Owner Non-Occupied |
| 7016 | SUSAN M HENTZEN OR CURRENT OCCUPANT | WHITTIER | CA | 90607 | Whittier Owner Non-Occupied |
| 7017 | SYLVIA CHAVEZ OR CURRENT OCCUPANT | WHITTIER | CA | 90602 | Whittier Owner Non-Occupied |
| 7018 | TAC RENTALS LLC OR CURRENT OCCUPANT | POMONA | CA | 91767 | Whittier Owner Non-Occupied |
| 7019 | TEDMOND W YU OR CURRENT OCCUPANT | TEMPLE CITY | CA | 91780 | Whittier Owner Non-Occupied |
| 7020 | THOMAS E DUBOISE OR CURRENT OCCUPANT | RUNNING SPRINGS | CA | 92382 | Whittier Owner Non-Occupied |
| 7021 | THOMAS K WOO OR CURRENT OCCUPANT | WHITTIER | CA | 90601 | Whittier Owner Non-Occupied |
| 7022 | THOMAS L GREY OR CURRENT OCCUPANT | CHESAPEAKE | VA | 23320 | Whittier Owner Non-Occupied |
| 7023 | THUY THI TRAN OR CURRENT OCCUPANT | SEAL BEACH | CA | 90740 | Whittier Owner Non-Occupied |
| 7024 | TOMLINSON PROPERTIES LLC OR CURRENT OCCUPANT | BREA | CA | 92821 | Whittier Owner Non-Occupied |
| 7025 | TONY ELMASTIAN OR CURRENT OCCUPANT | COVINA | CA | 91722 | Whittier Owner Non-Occupied |
| 7026 | URBANA ZEPEDA OR CURRENT OCCUPANT | WHITTIER | CA | 90602 | Whittier Owner Non-Occupied |
| 7027 | VANCE C & STEPHANIE M VALENZUELA OR CURRENT OCCUPANT | WHITTIER | CA | 90602 | Whittier Owner Non-Occupied |
| 7028 | VERA SIAPIN OR CURRENT OCCUPANT | LA HABRA HEIGHTS | CA | 90631 | Whittier Owner Non-Occupied |
| 7029 | VERONICA MARIN OR CURRENT OCCUPANT | CRESTLINE | CA | 92325 | Whittier Owner Non-Occupied |
| 7030 | VICTOR & MAGDALENA MARQUEZ OR CURRENT OCCUPANT | WHITTIER | CA | 90601 | Whittier Owner Non-Occupied |
| 7031 | VICTOR MEDINA OR CURRENT OCCUPANT | EL MONTE | CA | 91732 | Whittier Owner Non-Occupied |
| 7032 | VINCENT MOLITOR OR CURRENT OCCUPANT | SAN JUAN CAPISTRA | CA | 92675 | Whittier Owner Non-Occupied |
| 7033 | VIVIAN M CHEN OR CURRENT OCCUPANT | CERRITOS | CA | 90703 | Whittier Owner Non-Occupied |
| 7034 | WEST RIDGE RENTALS LLC OR CURRENT OCCUPANT | WESTMINSTER | CA | 92683 | Whittier Owner Non-Occupied |
| 7035 | WHITTER APARTMENT HOME LLC OR CURRENT OCCUPANT | IRVINE | CA | 92618 | Whittier Owner Non-Occupied |

Eastside Transit Corridor Phase 2 Project
March 2022 Community Meetings - Mailing List
*(Redacted mailing addresses)*

| No. | Name | City | State | Zip Code | Source |
|---|---|---|---|---|---|
| 7036 | WHITTIER AREA FIRST DAY COALITIO N OR CURRENT OCCUPANT | WHITTIER | CA | 90602 | Whittier Owner Non-Occupied |
| 7037 | WHITTIER SANTA FE APARTMENTS LLC OR CURRENT OCCUPANT | WHITTIER | CA | 90605 | Whittier Owner Non-Occupied |
| 7038 | WILBERTH & ROSA RODRIGUEZ OR CURRENT OCCUPANT | DANA POINT | CA | 92629 | Whittier Owner Non-Occupied |
| 7039 | WILLIAM C GEARHART OR CURRENT OCCUPANT | WHITTIER | CA | 90602 | Whittier Owner Non-Occupied |
| 7040 | WILLIAM E VALENCIA OR CURRENT OCCUPANT | MONTEBELLO | CA | 90640 | Whittier Owner Non-Occupied |
| 7041 | WILLIAM M FIGUEROA OR CURRENT OCCUPANT | SANTA BARBARA | CA | 93110 | Whittier Owner Non-Occupied |
| 7042 | XIUHUA LLC OR CURRENT OCCUPANT | WHITTIER | CA | 90605 | Whittier Owner Non-Occupied |
| 7043 | YU TSUNG CHOU OR CURRENT OCCUPANT | DOWNEY | CA | 90240 | Whittier Owner Non-Occupied |
| 7044 | ZILLOW HOMES PROPERTY TRUST OR CURRENT OCCUPANT | SEATTLE | WA | 98101 | Whittier Owner Non-Occupied |
| 7045 | ZONGHUA CHEN ZHAO OR CURRENT OCCUPANT | ALHAMBRA | CA | 91801 | Whittier Owner Non-Occupied |

# ATTACHMENT F – EAST LA BUSINESSES, ADDITIONAL PROJECT UPDATES, COMMUNITY SPECIFIC (MARCH 2022)

metro.net/eastsidephase2

# Next stop: further east.

## *Próxima parada: más hacia al este.*




## Join us for community meetings on March 9, 10, 16 and 17, 2022

## *Acompáñenos a las reuniones comunitarias el 9, 10, 16 y 17 de marzo de 2022*

Metro®

**EASTSIDE TRANSIT CORRIDOR PHASE 2**

***CORREDOR DE TRANSPORTE HACIA EL ESTE FASE 2***




# EASTSIDE TRANSIT CORRIDOR PHASE 2
# *CORREDOR DE TRANSPORTE HACIA EL ESTE FASE 2*

## Join us for community meetings on March 9, 10, 16 and 17, 2022
## *Acompáñenos a las reuniones comunitarias el 9, 10, 16 y 17 de marzo de 2022*

### Join us!

As a follow-up to the community meetings held in November 2021, Metro will be offering four (4) virtual community meetings throughout the corridor.

Each meeting will feature the following:

> Project and station design updates specific to each of the cities and/or communities
> Opportunity to ask questions or comments

The meetings will be held via Zoom. To support communities that may have limited technology and resources, a mobile tech van will be available at sites along the corridor, featuring the live meeting, offering free Wi-Fi internet and providing technical support. Spanish staff will be available for support at all mobile tech sites. All safety protocols will be implemented at all sites.

### Meeting Details

Virtual meetings will offer a presentation followed by opportunities to ask questions or provide comments. A Spanish interpreter will be offered virtually at each meeting. A video recording will be available on the project website at *metro.net/eastsidephase2*.

All Metro meetings are held in ADA accessible facilities. Other ADA accommodations and translations are available by calling 323.466.3876 or California Relay Service at 711 at least 72 hours in advance.

---

### *¡Acompáñenos!*

*Como seguimiento de las reuniones communitarias realizadas en noviembre de 2021, Metro ofrecerá cuatro (4) reuniones comunitarias virtuales en todo el corredor.*

*Cada reunión contará con lo siguiente:*

> *Actualizaciones del proyecto y diseño de las estaciones específicas para cada una de las ciudades y/o comunidades*
> *Oportunidad de hacer preguntas o comentarios*

*Las reuniones se realizarán a través de Zoom. Para apoyar a las comunidades que puedan tener tecnología y recursos limitados, una camioneta de tecnología móvil estará disponible en los sitios a lo largo del corredor, que presentará la reunión en vivo, ofrecerán internet Wi-Fi gratis y brindarán soporte técnico. Personal que habla español estará disponible para brindar asistencia en todos los sitios de tecnología móvil. Todos los protocolos de seguridad se implementarán en todos los sitios.*

### *Detalles de las reuniones*

*Las reuniones ofrecerán una presentación seguida por oportunidades para hacer preguntas o proporcionar comentarios. Interpretación en español estará disponible virtualmente en cada reunion. La grabación de video estará disponible en el sitio web del proyecto a* metro.net/eastsidephase2.

*Todas las reuniones de Metro se llevan a cabo en instalaciones accesibles conforme la Ley Estadounidense para Personas con Discapacidades (American Disabilities Act, ADA) y por medio de transporte público. Adaptaciones necesarias conforme a la ADA y/o traducciones pueden solicitarse llamando al 323.466.3876 o al Servicio de Retransmisión de California al 711, por lo menos 72 horas de anticipación.*

### Meeting Schedule / *Detalles de las reuniones*

**Meeting #1: East Los Angeles Community**
***Reunión #1: Comunidad del Este de Los Angeles***

**Wednesday, March 9, 2022 – 6–7:30pm**
***Miércoles, 9 de marzo de 2022 – 6–7:30pm***

Zoom Link / *Enlace de Zoom*: *tinyurl.com/4mv6zmau*
Call-In Number: 213.338.8477
Meeting ID / *ID de reunión*: 897 1861 4508
*Número de llamada*: 872.240.3212 | *Código*: 306 731 269

**Tech Van Location / *Ubicación de camioneta tecnológica móvil***
Atlantic Avenue Park – 570 S Atlantic Bl, Los Angeles, CA 90022

**Meeting #2: Cities of Commerce and Montebello**
***Reunión #2: Ciudades de Commerce y Montebello***

**Thursday, March 10, 2022 – 6–7:30pm**
***Jueves, 10 de marzo de 2022 – 6–7:30pm***

Zoom Link / *Enlace de Zoom*: *tinyurl.com/3bzd23xj*
Call-In Number: 213.338.8477
Meeting ID / *ID de reunión*: 830 0816 0659
*Número de llamada*: 571.317.3122 | *Código*: 514 928 469

**Tech Van Location / *Ubicación de camioneta tecnológica móvil***
Commerce City Hall Parking Lot
2535 Commerce Way, Commerce, CA 90040

**Meeting #3: Cities of Pico Rivera and Santa Fe Springs and Los Nietos Community**
***Reunión #3: Ciudades de Pico Rivera y Santa Fe Springs y Comunidad de Los Nietos***

**Wednesday, March 16, 2022 – 6–7:30pm**
***Miércoles, 16 de marzo de 2022 – 6–7:30pm***

Zoom Link / *Enlace de Zoom*: *tinyurl.com/mrxd844d*
Call-In Number: 213.338.8477
Meeting ID / *ID de reunión*: 853 2408 0924
*Número de llamada*: 872.240.3212 | *Código*: 510 930 613

**Tech Van Location / *Ubicación de camioneta tecnológica móvil***
Pico Rivera Senior Center – 9200 Mines Av, Pico Rivera, CA 90660

**Meeting #4: City of Whittier**
***Reunión #4: Ciudad de Whittier***

**Thursday, March 17, 2022 – 6–7:30pm**
***Jueves, 17 de marzo de 2022 – 6–7:30pm***

Zoom Link / *Enlace de Zoom*: *tinyurl.com/2p83mw82*
Call-In Number: 213.338.8477
Meeting ID / *ID de reunión*: 830 6625 5716
*Número de llamada*: 786.535.3211 | *Código*: 112 267 101

**Tech Van Location / *Ubicación de camioneta tecnológica móvil***
Whittier Uptown Senior Center – 13225 Walnut St, Whittier, CA 90602

Metro®

**Contact us / *Contáctenos***

213.922.3012
*eastsidephase2@metro.net*
*metro.net/eastsidephase2*

**323.466.3876 x2**
*Español*
**323.466.3876**

| | | | |
|---|---|---|---|
| 中文 | x3 | русский | x7 |
| 한국어 | x4 | Հայերէն | x8 |
| Tiếng Việt | x5 | ภาษาไทย | x9 |
| 日本語 | x6 | ហ្គាំមួយ | x10 |

22-1325 ©2022 LACMTA

# Next stop: further east.

## EASTSIDE TRANSIT CORRIDOR PHASE 2




Metro

**Community Meetings / *Reuniones Comunitarias***

**March 9, 10, 16, 17, 2022 / *9, 10, 16, y 17 marzo de 2022***

# Meeting Format
## *Formato de la Reunión*

Meeting will be recorded

Webcams **will remain off** during entire presentation

Microphones will remain off during the formal presentation

**To ask a question:**

- Use the Raise Hand Function. You will have 90 seconds to speak. Time cannot be allocated to another speaker
- Type your question in the Q&A
- Call-in users dial *9 to raise your hand

*La reunión será grabada*

*Las cámaras **web permanecerán apagadas** durante toda la presentación*

*Los micrófonos **permanecerán apagados** durante la presentación formal*

***Para hacer una pregunta:***

- *Utilice la función "levantar la mano." Tendrá 2 minutos para hacer preguntas o comentarios. El tiempo no se puede alocar a otro orador*
- *También puede enviar preguntas utilizando la función de "Q&A"*
- *Usuarios llamando por teléfono presione *9 para "levantar la mano"*




***Interpretación en español disponible***

- *Por teléfono en español: 872.240.3212*
- *Contraseña/Código: 306 731 269*

# Icebreaker
## *Actividad*

**Zoom Poll: How did you hear about this community meeting?**

> Mailed notice

> Email

> Social Media

> Facebook Event

> Flyer

> Street Banner

> Friend, family, co-worker

> Community organization

> Other

***Encuesta de Zoom: ¿Cómo se enteró de esta reunión comunitaria?***

> *Volante por correo*

> *Correo electrónico*

> *Redes sociales*

> *Evento de Facebook*

> *Boletín*

> *Pancarta en la calle*

> *Amigo, familia, compañero de trabajo*

> *Organización comunitaria*

> *Otro*

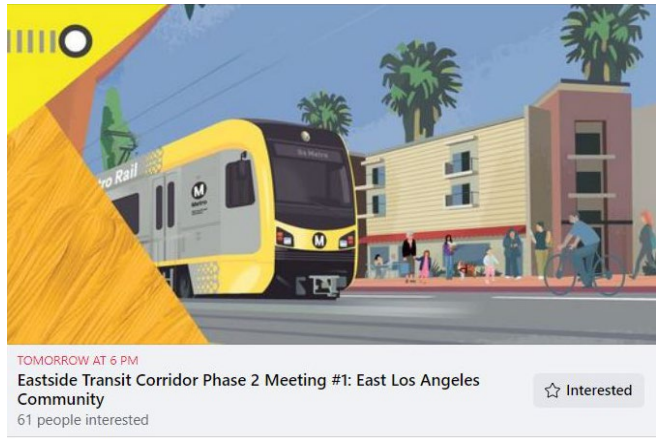


Facebook event / *Evento en Facebook*

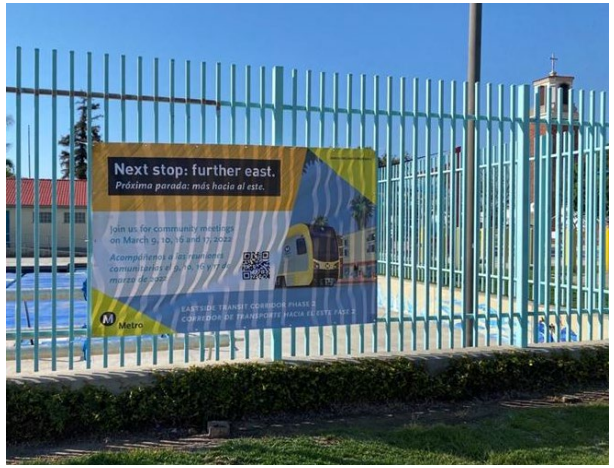


Street banner at Atlantic Park / *Pancarta en Atlantic Park*

# Agenda
## *Agenda*

> Purpose of today's meeting

> Proposed Project Overview and Updates

> Metro Real Estate – Property Acquisition Process

> Community Relations – Construction & Mitigation Programs

> Proposed Project Design Overview

> Q&A

**Our Expectation**
We will conduct a respectful meeting to allow ideas and comments to be shared in an open and fair environment

> *Propósito de la reunión de hoy*

> *Descripción General y Actualizaciones*

> *Metro Real Estate – Proceso de Adquisición de Propiedades*

> *Relaciones Comunitarias – Programas de Construcción y Mitigación*

> *Descripción General del Diseño del Proyecto propuesto*

> *Preguntas y Respuestas*

***Nuestra Expectativa***
*Llevaremos a cabo una reunión respetuosa para permitir que todos compartan ideas y comentarios en un ambiente abierto y justo.*

Metro

# Purpose of Today's Meeting
## *Propósito de la Reunión de Hoy*

**To provide community members and stakeholders information on the following topics:**

> Keep communities informed on the latest update to the Metro Board

> Consider feedback and input from the community and stakeholders on the proposed project design

> Project team to provide the next steps in the environmental process

***Proporcionar a los miembros de la comunidad y partes interesadas información sobre los siguientes temas:***

> *Mantener comunidades informadas sobre las últimas actualizaciones a la Junta Directiva*

> *Considerar los aportes y comentarios de la comunidad y partes interesadas que se obtengan de esta reunión relacionados con el diseño del proyecto*

> *El equipo del proyecto informará sobre los próximos pasos en el proceso ambiental*

Metro

# Summary of East LA Meeting Business Meetings
# *Resumen de las Reuniónes de Negocios y Propietarios de East LA*

> Two (2) meetings with East LA businesses in January and March 2022 (Metro Hosted)

**Brief Summary Topics**

> Concerns over the worsening of existing issues and multiple new projects throughout East LA

- Business disruption and displacement
- Street closures in and around the project area
- Impacts related to project schedule
- Potential mitigation measures
- Parking challenges and potential plan
- Business support programs during construction
- Construction schedule and duration

> *Dos (2) reuniones con los negocios de East LA en enero y marzo de 2022 (organizado por Metro)*

***Breve resumen de los temas***

> *Preocupaciones sobre múltiples proyectos en todo el este de Los Angeles e impactos*

- *Interrupción y desplazamiento del negocio*
- *Cierres de calles en y alrededor del área del proyecto*
- *Impactos relacionados con el cronograma del proyecto*
- *Posibles medidas de mitigación*
- *Desafíos de estacionamiento y plan potencial*
- *Programas de apoyo comercial durante la construcción*
- *Cronograma y duración de la construcción*

# Community-Based Organizations Support
## *Apoyo de Organizaciones Comunitarias*

> Metro remains committed to equity by partnering with community-based organizations as a roundtable

> 8 organizations throughout the corridor are supporting Metro with:
  - Review the suggested notification methods
  - Providing recommendations for strengthening and/or supporting suggested methods
  - Proposing additional or alternative notification methods
  - Providing input on the presentation
  - Carrying out outreach support tasks*

> CBOs have supported with notification for this meeting series, including social media, newsletters, eblasts and more

*select CBOs

> *Metro sigue comprometido con la equidad al asociarse con organizaciones comunitarias con reuniones enfocadas*

> *8 organizaciones a lo largo del corredor están apoyando a Metro con lo siguiente:*
  - *Revisión de métodos de notificación sugeridos*
  - *Proporcionar recomendaciones para fortalecer y/o apoyar los métodos sugeridos*
  - *Proponer métodos de notificación adicionales o alternativos*
  - *Proporcionar sugerencias sobre la presentación*
  - *Llevando a cabo tareas de apoyo de alcance**

> *Organizaciones han apoyado la notificación de esta serie de reuniones a través de redes sociales, boletines informativos, correos electrónicos y más*

**ciertas organizaciones*

# Project Overview: History
# *Descripción del Proyecto Historia*

**Early Planning**
***Planeación Temprana***

**Environmental Review**
***Revisión Ambiental***




**Alternatives Analysis**

Analyzed **over 47 Alternatives** including routes, modes, stations and configurations

*Análisis de Alternativas*

*Se analizaron **más de 47 alternativas** incluyendo rutas, modos, estaciones y configuraciones*

**Draft EIS/EIR**

Two (2) light rail alternatives

LPA was not selected

*Borrador del EIS/EIR*

*Dos (2) alternativas de tren ligero*

*La Alternativa Preferida Localmente (LPA) no fue seleccionada*

**Post Draft EIS/EIR Technical Study**

Respond to comments

Identified a new connection to Washington

*Estudio Técnico Posterior al Borrador del EIS/EIR*

*Responder a los comentarios*

*Se identificó una nueva conexión a Washington*

**Reinitiated Environmental Process**

Three (3) alternatives to be evaluated

*Se reinicia el proceso ambiental*

*Se evaluarán tres (3) alternativas*

**Withdraw of SR 60 and Combined Alternatives**

Board directed staff to evaluate the **Washington Alternative**

Discontinued NEPA

*Retiro de SR 60 y Alternativas Combinadas*

*La Junta le ordenó al personal que evaluara la **Alternativa de Washington***

*Suspensión de NEPA*

Metro

# Project Overview: Measure M Project Timeline
## *Descripción del Proyecto: Cronograma del Proyecto de la Medida M*

| 2018-2021 | 2022-2023 | 2023-2028 | 2029 | 2035 |
|---|---|---|---|---|
| Reinitiated Environmental Process and Advanced Conceptual Engineering | Final Environmental Clearance | Final Design | Construction | Open for Service |
| *Se Reinicia el Proceso Ambiental e Ingeniería Conceptual Avanzada* | *Autorización Ambiental Final* | *Diseño Final* | *Construcción* | *Abierto para Brindar Servicios* |



ONGOING PUBLIC PARTICIPATION

*PARTICIPACIÓN PÚBLICA CONTINUA*

Eastside Transit Corridor Phase 2 is a four-pillar project. Schedule is subject to change per Metro Board direction

*El Corredor de Transporte Hacia el Este Fase 2 es un proyecto de cuatro pilares. El cronograma está sujeto a cambios por instrucciones de la Junta Directiva de Metro*

Metro

# Project Overview: Washington Alternative

## *Descripción del Proyecto: Alternativa de Washington*

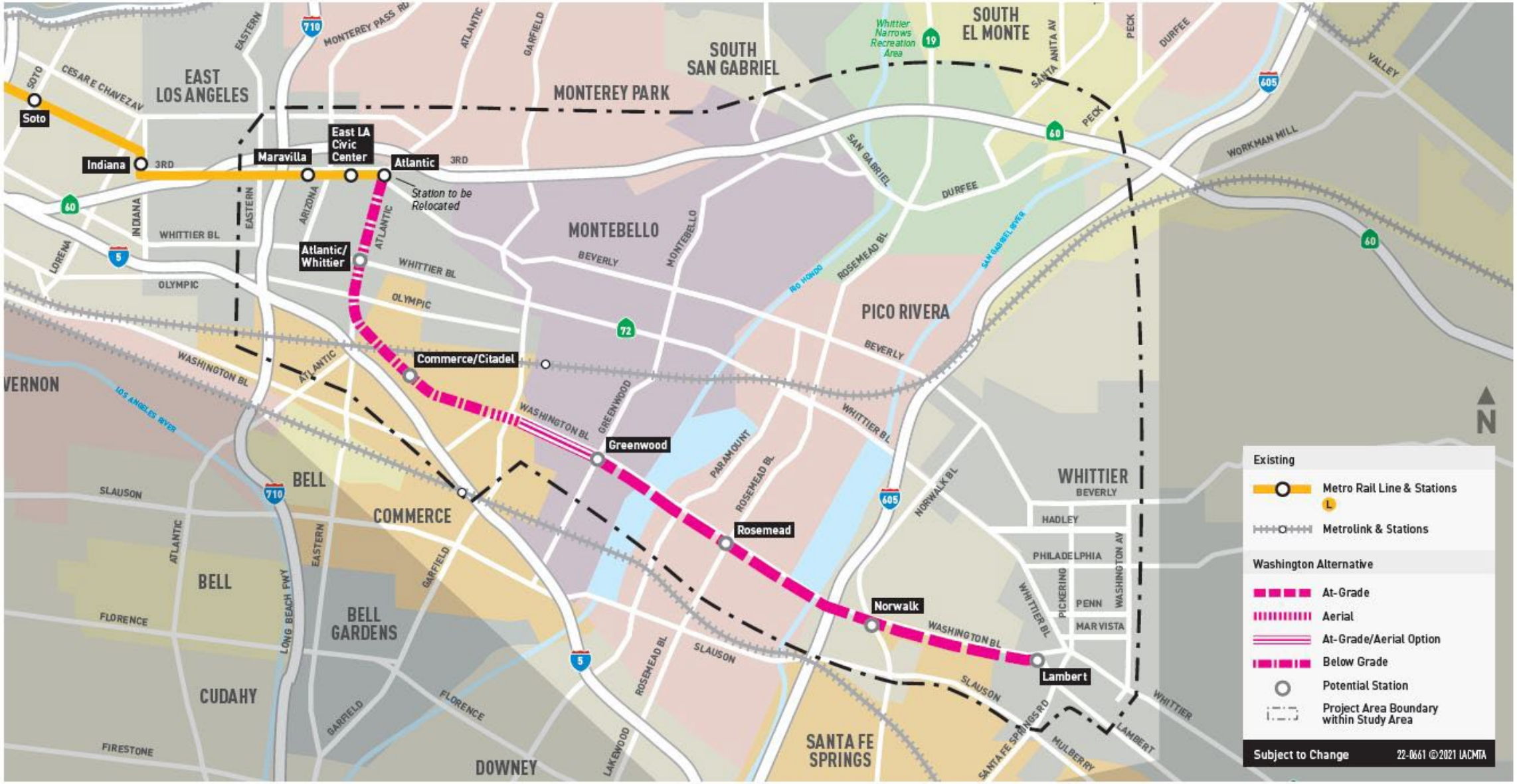

# LRT Configurations
## *Configuraciones LRT (tren ligero)*

Elevated/Aerial — *Elevado/aéreo*

Metro E Line (Expo)



At-Grade — *A Nivel*

Metro L Line (Gold)



Underground — *Subterráneo*

Mariachi Plaza




Underground — *Subterráneo*

Memorial Park



Metro

# Project Overview: Funding Timeline *without acceleration

# *Descripción del Proyecto: Cronograma del Financiamiento* *sin aceleración

## Measure M Expenditure Plan / *Plan de Gastos de la Medida M*

### CYCLE 1

**Washington Alternative**
State, Local and Other Funding
Total: $3B

| Groundbreaking | Expected Opening Date |
|---|---|
| 2029 | 2035 |

### *CICLO 1*

***Alternativa de Washington***
*Financiamiento Estatal, Local y Otros*
*Total: $3 Mil Millones*

| *Inicio de la Obra* | *Fecha Prevista de Apertura* |
|---|---|
| *2029* | *2035* |

### CYCLE 2

**Second Alignment (TBD)**
State, Local, Federal and Other Funding
Measure M, Total: $3B

| Groundbreaking | Expected Opening Date |
|---|---|
| 2053 | 2057 |

### *CICLO 2*

***Segunda Alineación (Por Definir)***
*Financiamiento Estatal, Local, Federal y Otros*
*Medida M, Total: $3 Mil Millones*

| *Inicio de la Obra* | *Fecha Prevista de Apertura* |
|---|---|
| *2053* | *2057* |

Metro

# IOS-1 Commerce and IOS-2 Greenwood

## *IOS-1 Commerce y IOS-2 Greenwood*




### IOS-1 Commerce

- Approx. 3.2 miles / *Aprox. 3.2 millas*
- Atlantic Bl - Commerce / Citadel station
  *Atlantic Bl - Estación Commerce / Citadel*
- Commerce MSF site option
  *Opción de sitio MSF en Commerce*

### IOS-2 Greenwood

- Approx. 4.6 miles / *Aprox. 4.6 millas*
- Atlantic Bl – Greenwood station
  *Atlantic Bl - estación Greenwood*
- Commerce or Montebello MSF site option
  *Opción de sitio MSF en Commerce o Montebello*

**Maintenance Storage Facility Options**
*Opciones de instalaciones de almacenamiento*

- **Commerce MSF:**
  Capacity 100 LRV / *Capacidad 100 LRV*
- **Montebello MSF:**
  Capacity 120 LRV / *Capacidad 120 LRV*

# Preliminary Cost Estimates
## *Descripción del Proyecto: Cronograma del Proyecto de la Medida M*

| **Alternatives** *Alternativas* | **Cost Estimate Range** *Rango de estimación de costos* |
|---|---|
| Project / *Proyecto* | $6.1 - $6.5 |
| IOS Commerce (Commerce MSF) *Instalaciones de Mantenimiento y Almacenamiento (MSF) en Commerce (Commerce MSF)* | $4.5 - $5.0 |
| IOS Greenwood (Commerce or Montebello MSF) *Instalaciones de Mantenimiento y Almacenamiento (MSF) en Greenwood (Commerce o Montebello MSF)* | $5.1 - $5.3 |

*Billions*
*Total cost (2021 dollars)*
*Cost do not include Atlantic/Pomona open station concept*
*Subject to change as the project design advances and detailed costs estimating progresses*

*Miles de millones*
*Costo total (dólares 2021)*
*El costo no incluye el concepto de estación abierta Atlantic / Pomona*
*Sujeto a cambios a medida que avanza el diseño del proyecto y los costos detallados estiman los progresos*

# Draft Environmental Impact Report Update
## *Actualización del Borrador del Informe de Impacto Ambiental*

- 20 Environmental topics are required to be evaluated by CEQA, including impacts to communities and natural resources
- Looks at short-term (construction), long-term (operational), and cumulative impacts of project on the environment
- Community meetings will be scheduled prior to the release of the DEIR to inform the community
- The DEIR is anticipated to be released in Spring/Summer 2022

- *20 temas ambientales requieren ser evaluados por CEQA, incluyendo los impactos en las comunidades y recursos naturales*
- *Analiza los impactos a corto plazo (construcción), a largo plazo (operativos) y acumulativos del proyecto en el medio ambiente*
- *Se programarán reuniones comunitarias antes de la publicación del Borrador del Informe de Impacto Ambiental (DEIR) para informar a la comunidad*
- *Se tiene previsto que el DEIR se publicará en la primavera/verano de 2022*

Metro

# Project Elements
## *Elementos del Proyecto*

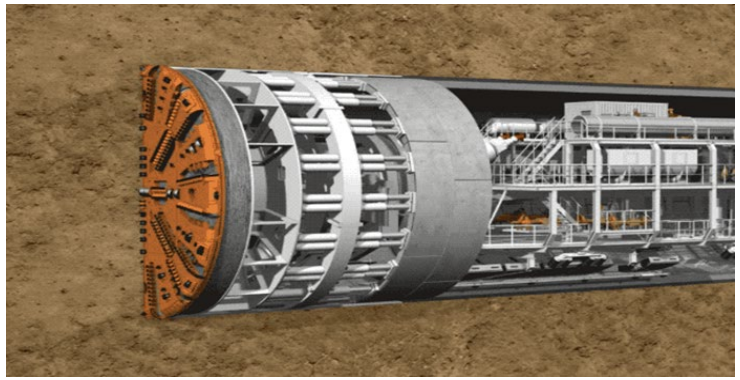

### Tunnel Boring Machine (TBM)

> Giant drill
> Slowly drills, digging tunnels needed for an underground project
> Unlikely that people on the surface will see, hear or feel its operation
> Extract the TBM from East Los Angeles
> Requires 2 acres



### *Tuneladora (TBM, en inglés)*

> *Taladro gigante*
> *Perfora la tierra lentamente para excavar los túneles necesarios para un proyecto subterráneo*
> *Es poco probable que las personas en la superficie vean, escuchen o sientan cuando está operando*
> *Extraer la tuneladora del este de Los Angeles*
> *Requiere 2 acres*

Metro

# Project Elements
## *Elementos del Proyecto*

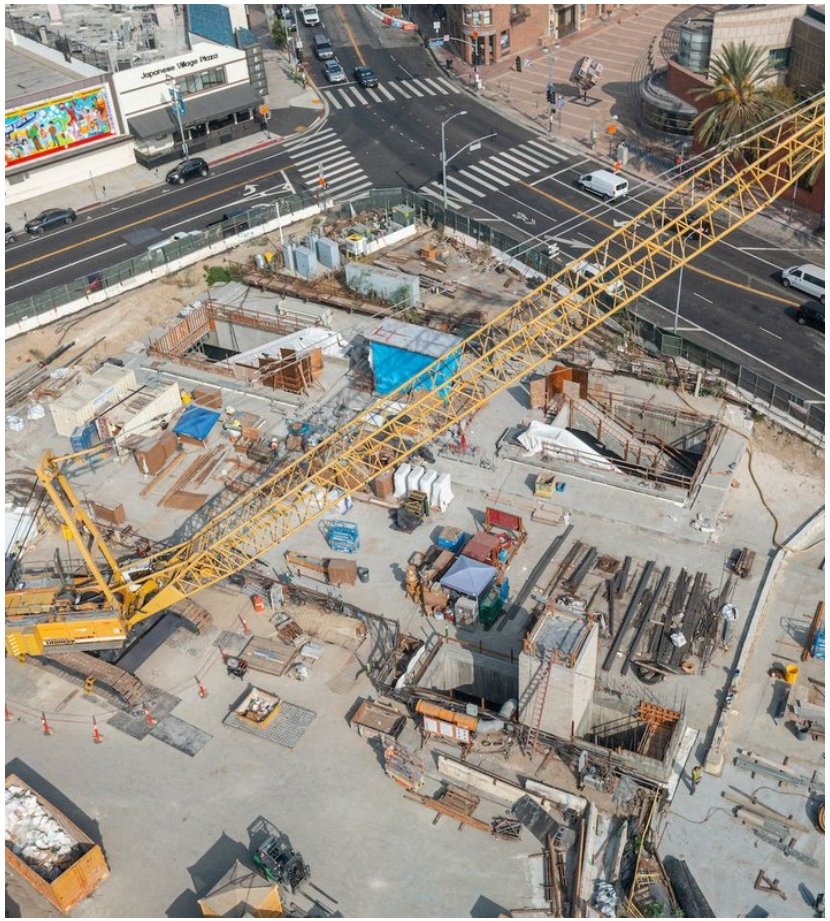

**Temporary Construction Staging**

> Including staging space, equipment/material storage, construction vehicle parking, etc.

> Requires 3 acres

***Área temporal de montaje y almacenamiento de la construcción***

> *Incluyendo espacio de montaje, almacenamiento de equipos/ materiales, estacionamiento de vehículos de construcción, etc.*

> *Requiere 3 acres*

Metro

# Project Elements
## *Elementos del Proyecto*

### Cut and Cover at Station Areas

- Opening the ground surface to an adequate depth
- Support or relocate existing utility lines
- Surface opening is covered with a temporary street decking so traffic and pedestrian movement can continue overhead while excavation proceeds beneath the decking
- Adjacent building foundations will also be supported, as necessary
- Remaining excavated space is backfilled and the street is restored

### *Falso Túnel en las Áreas de la Estación*

- *Abrir la superficie del suelo a una profundidad adecuada*
- *Sustentar o reubicar las líneas de servicios públicos existentes*
- *La abertura de la superficie se cubre con un piso de plataforma temporal para permitir el desplazamiento del tráfico y de peatones por arriba mientras se realiza la excavación debajo del piso de plataforma*
- *También se sustentarán los cimientos de los edificios adyacentes, según sea necesario*
- *Se rellena el espacio restante excavado y se restaura la calle*





# Project Overview: Measure M Project Timeline
## *Descripción del Proyecto: Cronograma del Proyecto de la Medida M*

| 2018-2021 | 2022-2023 | 2023-2028 | 2029 | 2035 |
|---|---|---|---|---|
| Reinitiated Environmental Process and Advanced Conceptual Engineering | Final Environmental Clearance | Final Design | Construction | Open for Service |
| *Se Reinicia el Proceso Ambiental e Ingeniería Conceptual Avanzada* | *Autorización Ambiental Final* | *Diseño Final* | *Construcción* | *Abierto para Brindar Servicios* |



ONGOING PUBLIC PARTICIPATION

*PARTICIPACIÓN PÚBLICA CONTINUA*

Eastside Transit Corridor Phase 2 is a four-pillar project. Schedule is subject to change per Metro Board direction

*El Corredor de Transporte Hacia el Este Fase 2 es un proyecto de cuatro pilares. El cronograma está sujeto a cambios por instrucciones de la Junta Directiva de Metro*

Metro

# Key Real Estate Acquisition Term
## *Término clave de adquisición de bienes raíces*

**> Uniform Relocation Act and the State Act:**

- Provide rules for the **uniform**, **fair** and **equitable** treatment of persons or businesses affected by a federally or state funded project

***> Ley Uniforme de Asistencia por Reubicación y la Ley Estatal:***

- *Proporcionan las reglas para el tratamiento **uniforme**, **justo,** y **equitativo** de las personas o empresas afectadas por un proyecto financiado por el gobierno federal o estatal*

Metro

# Acquisition and Negotiation Process
## *Proceso de Adquisición y Negociación*

### Appraisal / *Avalúo*

- Appraisal of Real Property
- Appraisal of furniture, fixtures & equipment
- Required for government acquisition of all interests in real property
- Fair Market Value

- *Avalúo de Bienes Inmuebles*
- *Avalúo de muebles, artefactos fijos y equipos*
- *Requerido para la adquisición por parte del gobierno de todas las participaciones en bienes inmuebles*
- *Valor Justo de Mercado*

### Acquisition / Adquisición

- Offers Made to property owners
- Negotiation process
- Escrow

- *Ofertas Hechas a Propietarios*
- *Proceso de negociación*
- *Depósito en Garantía*

### Relocation/ Reubicación

- Property owner(s), tenant(s) and businesses displaced as a result of the acquisition or other project impacts may be eligible for Relocation Assistance and Benefits

- *El(los) propietario(s) de la propiedad, inquilino(s) y empresas desplazadas como resultado de la adquisición u otros impactos del proyecto pueden tener derecho a recibir Asistencia y Beneficios de Reubicación*

Time for acquisition process is approximately 2 years /
*El tiempo del proceso de adquisición es de aproximadamente 2 años*

Metro

# Acquisition and Negotiation Process
## *Proceso de Adquisición y Negociación*

**Environmental Approval /**
***Aprobación Ambiental***

**Certify Property Requirements /**
***Certificar los Requisitos de Propiedad***

**Appraise Fair Market Value /**
***Realizar el valor mercado justo***

**Offer and Negotiations /**
***Oferta y Negociaciones***

**Open Escrow /**
***Apertura del Depósito en Garantía***

**Close of Escrow /**
***Cierre del Depósito en Garantía***

Acquisition process is approximately 18 to 24 months
*El proceso de adquisición dura aproximadamente 18 a 24 meses*

Metro

# Relocation Process
## *Proceso de Reubicación*

**Initial Interview /**
***Entrevista Inicial***

**Formal Notices /**
***Notificaciones Formales***

**Advisory Services /**
***Servicios de Asesoría***

**Moving Coordination /**
***Coordinación de la Mudanza***

**Relocation Payments /**
***Pagos de Reubicación***

**Vacate Displacement /**
***Desocupar Desplazamiento***



Relocation process is approximately 6 to 18 months

*El proceso de reubicación dura aproximadamente de 6 a 18 meses*

Metro

# Construction Relations & Mitigation Programs

## *Programas de Mitigación y Relaciones de la Construcción*




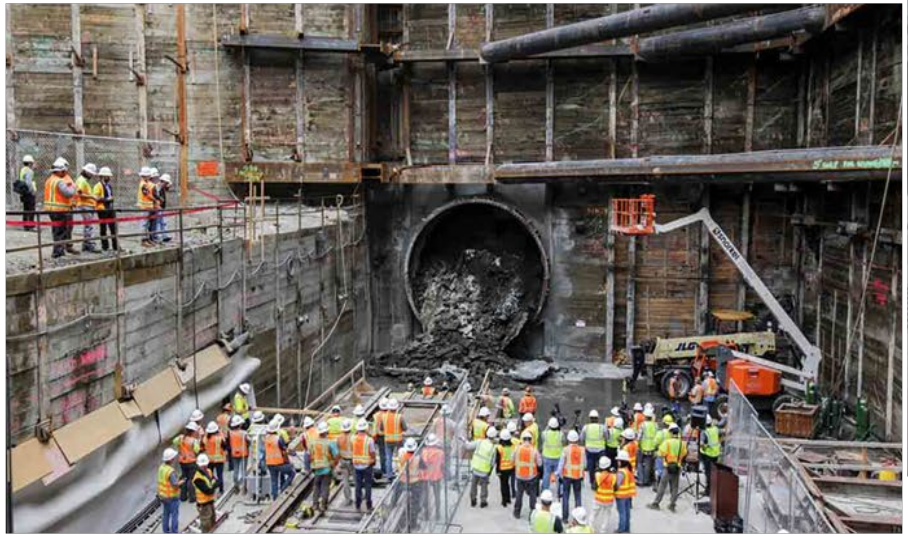






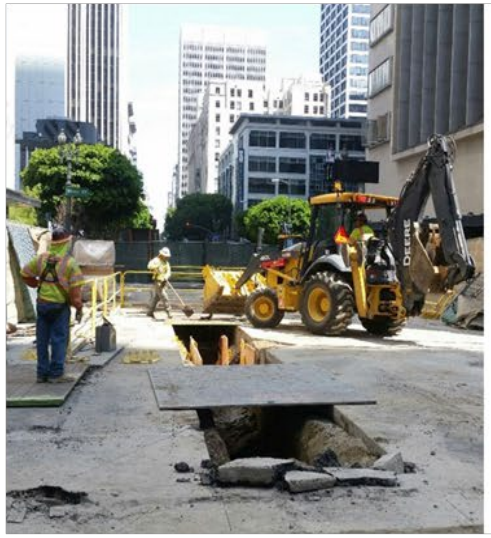

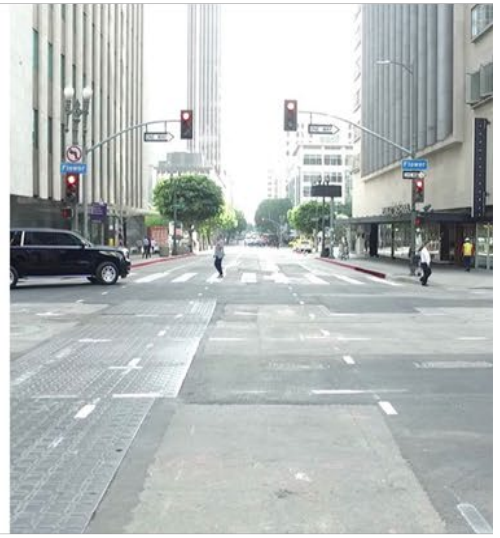

Metro

# Metro Business Solutions Center
## *Centro de Soluciones de Negocios de Metro*

> In 2019, Metro's Board of Directors authorized the transition of the pilot Metro BSC to **permanent program** and the **expansion** of the program to all **upcoming light rail projects**

> Regional expansion of the BSC will provide small businesses with:
- Hands-on business development
- Small businesses advice and coaching
- Expert assistance
- Referrals to technical professionals
- Long term business planning
- Others

> *En 2019, la Junta Directiva de Metro autorizó la transición del Centro de Soluciones de Negocios (BSC) piloto de Metro a un **programa permanente** y la **expansión** del programa a todos los **próximos proyectos de tren ligero***

> *La expansión regional del Centro de Soluciones de Negocios ofrecerá a las pequeñas empresas:*
- *Desarrollo de negocios práctico*
- *Asesoría y coaching para pequeñas empresas*
- *Asistencia de expertos*
- *Recomendaciones a profesionales técnicos*
- *Planeación comercial a largo plazo*
- *Otros*

Metro

# Construction Relations: Eat Shop Play
## *Relaciones de la Construcción: Coma Compre Juegue*

Support for Community Businesses Metro's Eat, Shop, Play Local campaign brings focused attention to project-area businesses impacted by construction of Metro Projects

*La campaña local de Coma, Compre, Juegue de Apoyo a Negocios Comunitarios de Metro enfoca la atención a los negocios del área del proyecto impactados por la construcción de los proyectos de Metro*

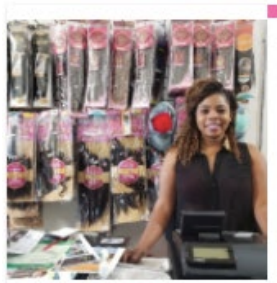

SHOP

**Amy's Beauty Supply**

Everything about beauty, from hair to makeup, from head to toe, for nails and skin, for everyone!

**4314 Crenshaw Boulevard, Los Angeles**



SHOP

**Eso Won Books**

Leimert Park's independent specialty bookstore

**4327 Degnan Boulevard, Los Angeles**




Metro Eat Shop Play Local Focus: Bunkado

8,771 views • Jun 14, 2019 17 0 SHARE SAVE

Metro

# Metro Business Interruption Fund (BIF)
## *Fondo de interrupción de negocios de Metro*

> **Metro Board of Directors has not currently authorized the BIF to include the Eastside Transit Corridor Phase 2**

> Provides financial assistance to small "mom & pop" businesses with 25 or fewer full-time employees directly impacted by Metro Rail construction along three project areas:

- Crenshaw/LAX Transit Project
- Purple Line Extension, Sections 1, 2 & 3
- Regional Connector Project, Little Tokyo area & 2nd/Broadway Segment

> Businesses must be located immediately adjacent to the rail corridor and meet other eligibility requirements

> Grant amount determined by business revenue loss directly related to period of Metro construction disruption

> ***La Junta Directiva de Metro no ha autorizado actualmente el Fondo de Interrupción de Negocios (BIF, en inglés) para el proyecto***

> *Proporciona asistencia financiera a pequeñas empresas con 25 empleados o menos de trabajo completo que son directamente afectados por la construcción ferroviaria de Metro en tres proyectos:*

- *Proyecto de Crenshaw/LAX Transit*
- *Purple Line Extension, secciones 1, 2 & 3*
- *Regional Connector Project, área de Little Tokyo y segmento de 2nd/Broadway*

> *Las empresas deben estar ubicadas inmediatamente adyacentes al corredor ferroviario y cumplir con otros requisitos de elegibilidad*

> *Cantidad de la subvención determinada por la pérdida de ingresos de la empresa directamente relacionada con el período de interrupción de la construcción de Metro*

Metro

# Project Labor Agreement and Construction Careers Policy (PLA/CCP)
## *Acuerdo Laboral del Proyecto y Política de Carreras de Construcción (PLA/CCP)*

> Metro's Board of Directors approved the PLA/CCP on January 26, 2012; and renewed on January 26, 2017

> Metro's PLA/CCP Contractor Hiring Goals:

- **40% Targeted Worker:** An individual whose primary residence is within an extremely or economically disadvantaged area
- **20% Apprentice:** An individual enrolled in an apprenticeship training program
- **10% Disadvantaged Worker:** A targeted worker who faces additional barriers to employment (i.e., homeless, single custodial parent, foster care, history with the criminal justice system, veterans and others)

> *La Junta Directiva de Metro aprobó el PLA/CCP el 26 de enero de 2012; y fue renovado el 26 de enero de 2017*

> *Objetivos de Contratación de Contratistas PLA/CCP de Metro:*

- ***40% Trabajador Objetivo:** Una persona cuya residencia principal se encuentra dentro de un área extremadamente o económicamente desfavorecida*
- ***20% Aprendiz:** Una persona inscrita en un programa de formación de aprendices*
- ***10% Trabajador Desfavorecido:** Un trabajador objetivo que enfrenta barreras adicionales para el empleo (es decir, persona desamparada, padre soltero con custodia, cuidado de crianza, historial con el sistema de justicia penal, veteranos y otros)*

Metro

# Coming Soon: New Interactive Online Tool

## *Próximamente: Nueva herramienta interactiva en línea*

Metro Next stop: Further East.

About the Project | Explore the Corridor | Project Update | Alternatives | Environmental Process | Next Steps | What is Light Rail? | Resources | Stay Involved!

### Explore the Corridor

Learn more about the project study area's existing conditions, including Existing Transit Services, Destinations, and Equity Focused Communities*.

- Existing Transit Services
- Destinations
- Equity Focused Communities*
- Freight Rail Corridors
- Metrolink Lines and Stations
- Bike Paths

*Learn more about Equity Focused Communities

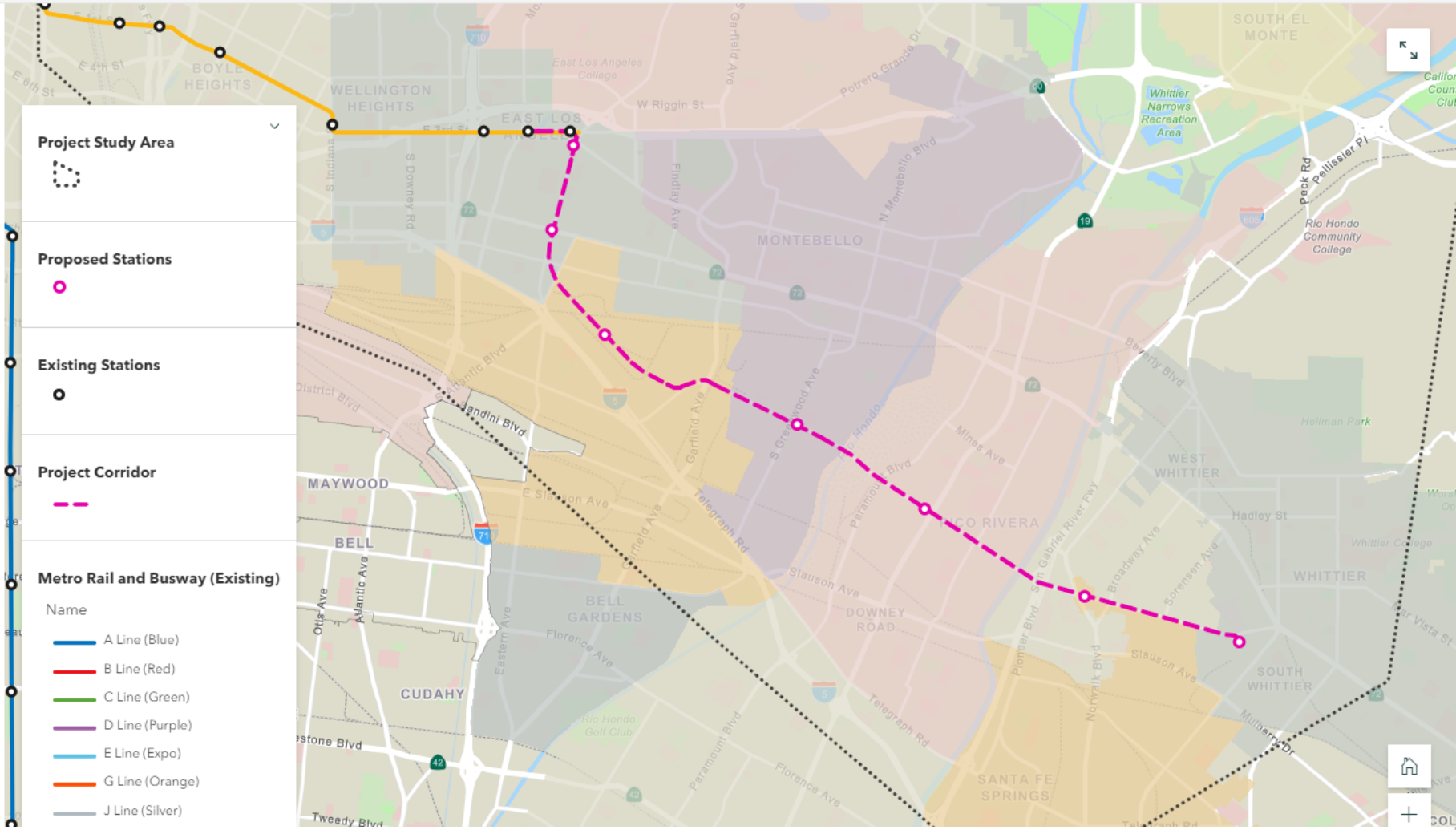

# Q&A

## *Preguntas y Respuestas*

**To ask a question:**

> Use the Raise Hand Function

> Type your question in the chat

> Call-in users dial *9 to raise your hand

**When it's your turn to speak:**

> Unmute yourself

> Call-in users dial *6 to unmute your microphone

**You may also use the Q&A function**




***Para hacer una pregunta:***

> *Utilice la función "levantar la mano" para hacer preguntas*

> *También puede enviar preguntas utilizando la función de "chat"*

> *Usuarios llamando por teléfono presione *9 para "levantar la mano"*

***Cuando sea su turno de hablar:***

> *Active su micrófono*

> *Usuarios por medio de llamada: Marque *6 para activar su micrófono cuando escuche que se anuncie su número*

***También puede enviar preguntas utilizando la función de "Q&A"***

Metro

# Community Meetings Schedule
## *Calendario de reuniones comunitarias*

**Meeting #1: East Los Angeles Community**
**Wednesday, March 9, 2022, 6 - 7:30pm**
*Miércoles 9 de marzo de 2022, 6-7:30pm*

Tech Van Location / *Ubicación de camioneta tecnológica*
Atlantic Avenue Park
*570 S Atlantic Bl*
*Los Angeles, CA 90022*

**Meeting #2: Cities of Commerce and Montebello**
**Thursday, March 10, 2022, 6-7:30pm**
*Jueves, 10 de marzo de 2022, 6-7:30pm*

Tech Van Location / *Ubicación de camioneta tecnológica*
Commerce City Hall Parking Lot
*2535 Commerce Way*
*Commerce, CA 90040*

**Meeting #3: Cities of Pico Rivera and Santa Fe Springs and Los Nietos Community**
**Wednesday, March 16, 2022, 6 -7:30pm**
*Miércoles, 16 de marzo de 2022, 6-7:30pm*

Tech Van Location / *Ubicación de camioneta tecnológica*
Pico Rivera Senior Center
*9200 Mines Av*
*Pico Rivera, CA 90660*

**Meeting #4: City of Whittier**
**Thursday, March 17, 2022, 6-7:30pm**
*Jueves, 17 de marzo de 2022, 6-7:30pm*

Tech Van Location / *Ubicación de camioneta tecnológica*
Whittier Uptown Senior Center
*13225 Walnut St*
*Whittier, CA 90602*

# Contact Us
## *Contáctenos*


Jenny Cristales-Cevallos
Project Manager / *Gerente de Proyecto*, Metro
One Gateway Plaza, M/S 99-22-6
Los Angeles, CA 90012

213.922.3012

*eastsidephase2@metro.net*

*metro.net/eastsidephase2*

*losangelesmetro*

*@metrolosangeles*

**Community Relations Team**
Lilian De Loza-Gutierrez
delozagutierrezl@metro.net

Stephen "Tito" Corona
coronas@metro.net


Metro

# Next stop: further east.

## EASTSIDE TRANSIT CORRIDOR PHASE 2




Metro

**Community Meetings / *Reuniones Comunitarias***

**March 9, 10, 16, 17, 2022 / *9, 10, 16, y 17 marzo de 2022***

# Meeting Format
## *Formato de la Reunión*

Meeting will be recorded

Webcams **will remain off** during entire presentation

Microphones will remain off during the formal presentation

**To ask a question:**

- Use the Raise Hand Function. You will have 2 minutes to speak. Time cannot be allocated to another speaker
- Type your question in the Q&A
- Call-in users dial *9 to raise your hand

**Activate Interpretation Function**

- Select “English” to enable interpretation function should there be Spanish dialogue during the in the Q&A

*La reunión será grabada*

*Las cámaras **web permanecerán apagadas** durante toda la presentación*

*Los micrófonos **permanecerán apagados** durante la presentación formal*

***Para hacer una pregunta:***

- *Utilice la función "levantar la mano." Tendrá 2 minutos para hacer preguntas o comentarios. El tiempo no se puede alocar a otro orador*
- *También puede enviar preguntas utilizando la función de “Q&A”*
- *Usuarios llamando por teléfono presione *9 para “levantar la mano”*

***Interpretación en español disponible***

- *Por teléfono en español: 571.317.3122*
- *Contraseña/Código: 514 928 469*

# Icebreaker
## *Actividad*

**Zoom Poll: How did you hear about this community meeting?**

> Mailed notice

> Email

> Social Media

> Facebook Event

> Flyer

> Street Banner

> Friend, family, co-worker

> Community organization

> Other

***Encuesta de Zoom: ¿Cómo se enteró de esta reunión comunitaria?***

> *Volante por correo*

> *Correo electrónico*

> *Redes sociales*

> *Evento de Facebook*

> *Boletín*

> *Pancarta en la calle*

> *Amigo, familia, compañero de trabajo*

> *Organización comunitaria*

> *Otro*

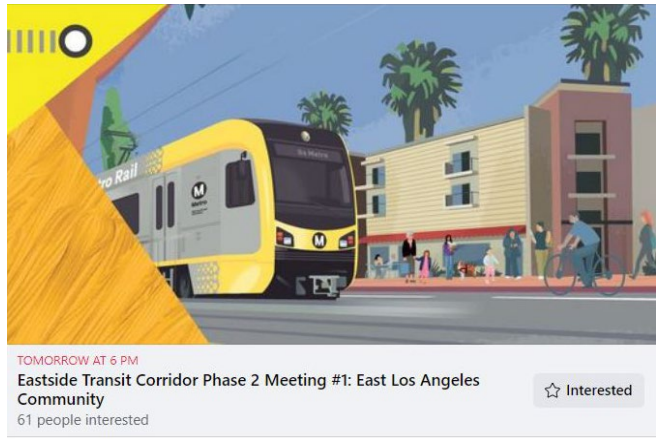


Facebook event / *Evento en Facebook*

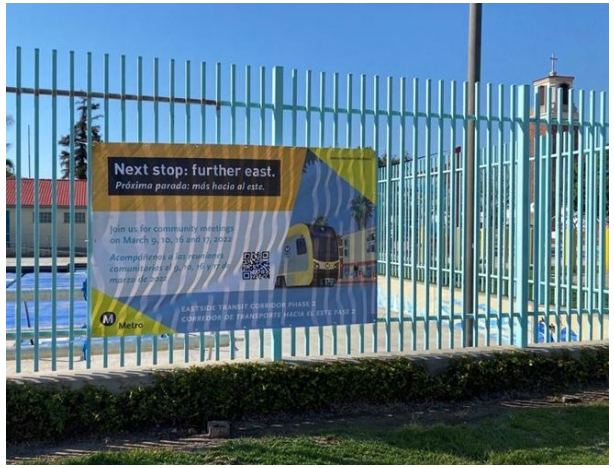


Street banner at Atlantic Park / *Pancarta en Atlantic Park*

# Agenda
# *Agenda*

> Presentation (45 minutes)

- Proposed Project Overview and Updates
- Metro Real Estate – Property Acquisition Process
- Community Relations – Construction & Mitigation Programs
- Proposed Project Design Overview

> Q&A (45 minutes)

**Our Expectation**
We will conduct a respectful meeting to allow ideas and comments to be shared in an open and fair environment

> *Presentación (45 minutos)*

- *Descripción General y Actualizaciones*
- *Metro Real Estate – Proceso de Adquisición de Propiedades*
- *Relaciones Comunitarias – Programas de Construcción y Mitigación*
- *Descripción General del Diseño del Proyecto propuesto*

> *Preguntas y Respuestas (45 minutos)*

***Nuestra Expectativa***
*Llevaremos a cabo una reunión respetuosa para permitir que todos compartan ideas y comentarios en un ambiente abierto y justo.*

Metro

# Project Overview: History
# *Descripción del Proyecto Historia*

**Early Planning**
***Planeación Temprana***

**Environmental Review**
***Revisión Ambiental***




**Alternatives Analysis**

Analyzed **over 47 Alternatives** including routes, modes, stations and configurations

*Análisis de Alternativas*

*Se analizaron **más de 47 alternativas** incluyendo rutas, modos, estaciones y configuraciones*

**Draft EIS/EIR**

Two (2) light rail alternatives

LPA was not selected

*Borrador del EIS/EIR*

*Dos (2) alternativas de tren ligero*

*La Alternativa Preferida Localmente (LPA) no fue seleccionada*

**Post Draft EIS/EIR Technical Study**

Respond to comments

Identified a new connection to Washington

*Estudio Técnico Posterior al Borrador del EIS/EIR*

*Responder a los comentarios*

*Se identificó una nueva conexión a Washington*

**Reinitiated Environmental Process**

Three (3) alternatives to be evaluated

*Se reinicia el proceso ambiental*

*Se evaluarán tres (3) alternativas*

**Withdraw of SR 60 and Combined Alternatives**

Board directed staff to evaluate the **Washington Alternative**

Discontinued NEPA

*Retiro de SR 60 y Alternativas Combinadas*

*La Junta le ordenó al personal que evaluara la **Alternativa de Washington***

*Suspensión de NEPA*

Metro

# Project Overview: Measure M Project Timeline

## *Descripción del Proyecto: Cronograma del Proyecto de la Medida M*

| 2018-2021 | 2022-2023 | 2023-2028 | 2029 | 2035 |
|---|---|---|---|---|
| Reinitiated Environmental Process and Advanced Conceptual Engineering | Final Environmental Clearance | Final Design | Construction | Open for Service |
| *Se Reinicia el Proceso Ambiental e Ingeniería Conceptual Avanzada* | *Autorización Ambiental Final* | *Diseño Final* | *Construcción* | *Abierto para Brindar Servicios* |



ONGOING PUBLIC PARTICIPATION

*PARTICIPACIÓN PÚBLICA CONTINUA*

Eastside Transit Corridor Phase 2 is a four-pillar project. Schedule is subject to change per Metro Board direction

*El Corredor de Transporte Hacia el Este Fase 2 es un proyecto de cuatro pilares. El cronograma está sujeto a cambios por instrucciones de la Junta Directiva de Metro*

Metro

# Project Overview: Washington Alternative

## *Descripción del Proyecto: Alternativa de Washington*

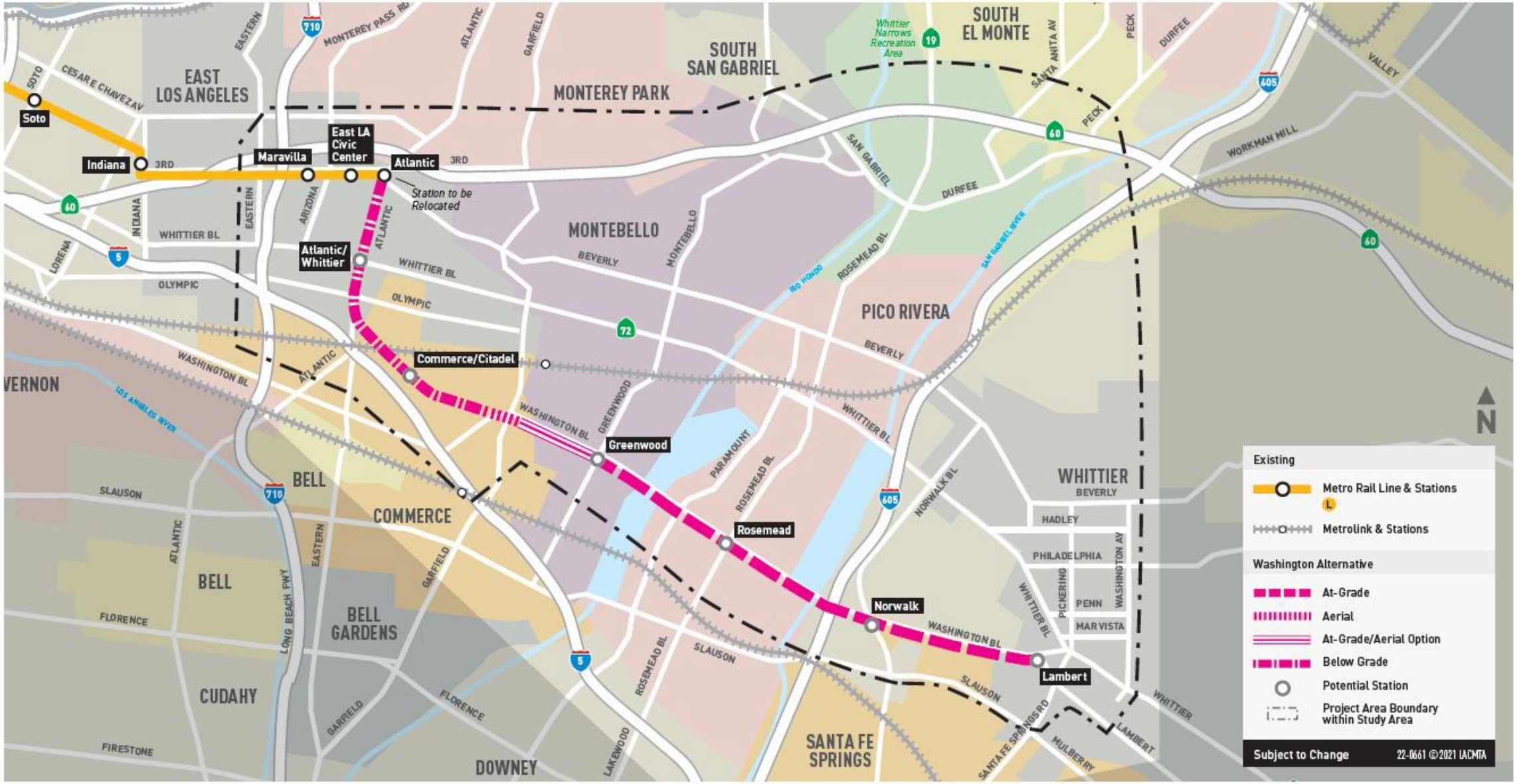

# LRT Configurations
## *Configuraciones LRT (tren ligero)*

Elevated/Aerial *Elevado/aéreo*

Metro E Line (Expo)



At-Grade *A Nivel*

Metro L Line (Gold)



Underground *Subterráneo*

Mariachi Plaza




Underground *Subterráneo*

Memorial Park




Metro

# Project Overview: Funding Timeline *without acceleration

# *Descripción del Proyecto: Cronograma del Financiamiento* *sin aceleración

## Measure M Expenditure Plan / *Plan de Gastos de la Medida M*

### CYCLE 1

**Washington Alternative**
State, Local and Other Funding
Total: $3B

| Groundbreaking | Expected Opening Date |
|---|---|
| 2029 | 2035 |

### *CICLO 1*

***Alternativa de Washington***
*Financiamiento Estatal, Local y Otros*
*Total: $3 Mil Millones*

| *Inicio de la Obra* | *Fecha Prevista de Apertura* |
|---|---|
| *2029* | *2035* |

### CYCLE 2

**Second Alignment (TBD)**
State, Local, Federal and Other Funding
Measure M, Total: $3B

| Groundbreaking | Expected Opening Date |
|---|---|
| 2053 | 2057 |

### *CICLO 2*

***Segunda Alineación (Por Definir)***
*Financiamiento Estatal, Local, Federal y Otros*
*Medida M, Total: $3 Mil Millones*

| *Inicio de la Obra* | *Fecha Prevista de Apertura* |
|---|---|
| *2053* | *2057* |

Metro

# IOS-1 Commerce and IOS-2 Greenwood

## *IOS-1 Commerce y IOS-2 Greenwood*

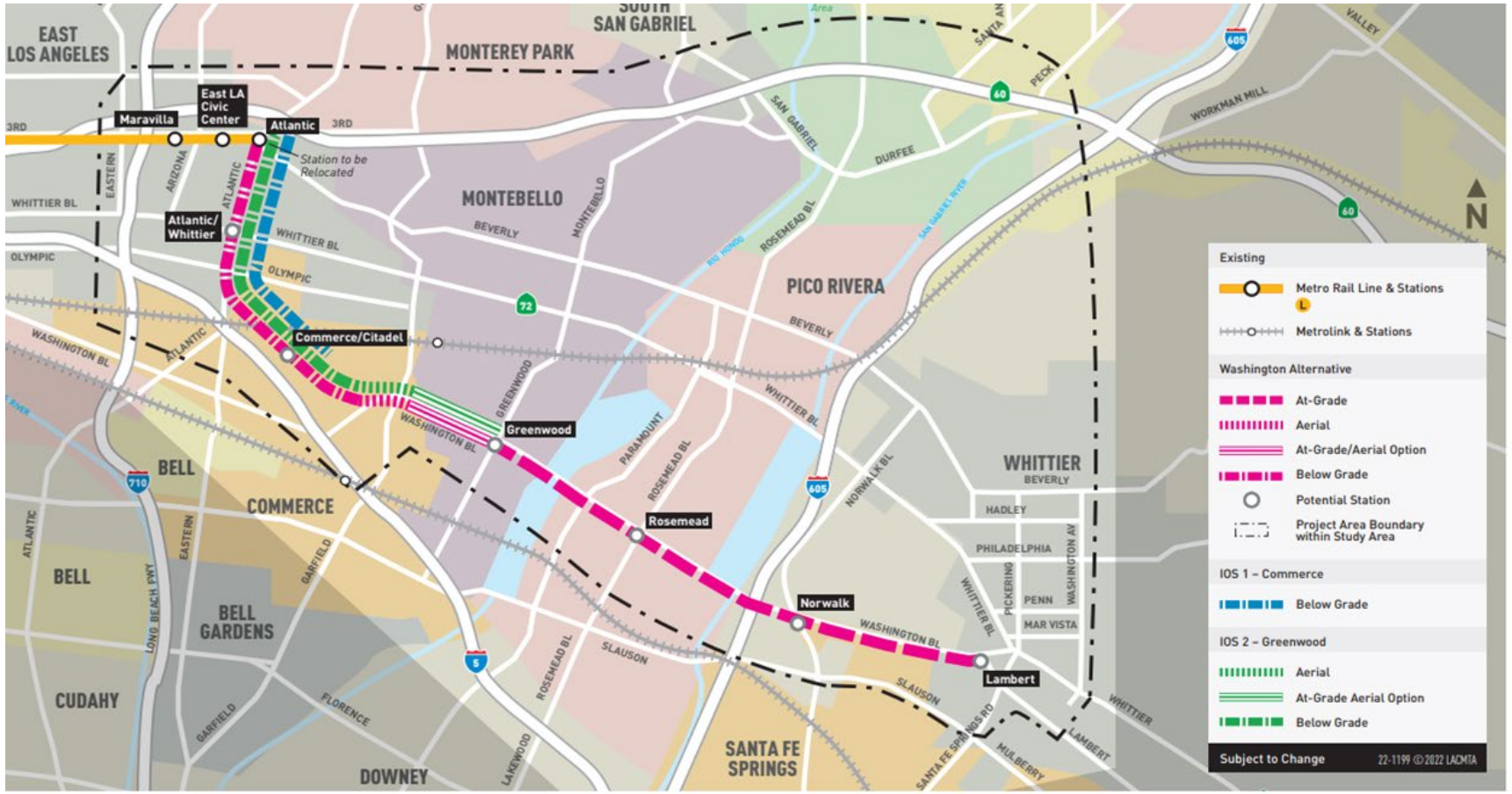


### IOS-1 Commerce

- Approx. 3.2 miles / *Aprox. 3.2 millas*
- Atlantic Bl - Commerce/Citadel station
  *Atlantic Bl - Estación Commerce/Citadel*
- Commerce MSF site option
  *Opción de sitio MSF en Commerce*

### IOS-2 Greenwood

- Approx. 4.6 miles / *Aprox. 4.6 millas*
- Atlantic Bl – Greenwood station
  *Atlantic Bl - estación Greenwood*
- Commerce or Montebello MSF site option
  *Opción de sitio MSF en Commerce o Montebello*

**Maintenance Storage Facility Options**
*Opciones de instalaciones de almacenamiento*

- **Commerce MSF:**
  Capacity 100 LRV / *Capacidad 100 LRV*
- **Montebello MSF:**
  Capacity 120 LRV / *Capacidad 120 LRV*

# Preliminary Cost Estimates
## *Descripción del Proyecto: Cronograma del Proyecto de la Medida M*

| **Alternatives**<br>*Alternativas* | **Cost Estimate Range**<br>*Rango de estimación de costos* |
|---|---|
| Project / *Proyecto* | $6.1 - $6.5 |
| IOS Commerce (Commerce MSF)<br>*Instalaciones de Mantenimiento y Almacenamiento (MSF) en Commerce (Commerce MSF)* | $4.5 - $5.0 |
| IOS Greenwood (Commerce or Montebello MSF)<br>*Instalaciones de Mantenimiento y Almacenamiento (MSF) en Greenwood (Commerce o Montebello MSF)* | $5.1 - $5.3 |

*Billions*
*Total cost (2021 dollars)*
*Cost do not include Atlantic/Pomona open station concept*
*Subject to change as the project design advances and detailed costs estimating progresses*

*Miles de millones*
*Costo total (dólares 2021)*
*El costo no incluye el concepto de estación abierta Atlantic / Pomona*
*Sujeto a cambios a medida que avanza el diseño del proyecto y los costos detallados estiman los progresos*

# Draft Environmental Impact Report Update
## *Actualización del Borrador del Informe de Impacto Ambiental*

- 20 Environmental topics are required to be evaluated by CEQA, including impacts to communities and natural resources
- Looks at short-term (construction), long-term (operational), and cumulative impacts of project on the environment
- Community meetings will be scheduled prior to the release of the DEIR to inform the community
- The DEIR is anticipated to be released in Spring/Summer 2022

- *20 temas ambientales requieren ser evaluados por CEQA, incluyendo los impactos en las comunidades y recursos naturales*
- *Analiza los impactos a corto plazo (construcción), a largo plazo (operativos) y acumulativos del proyecto en el medio ambiente*
- *Se programarán reuniones comunitarias antes de la publicación del Borrador del Informe de Impacto Ambiental (DEIR) para informar a la comunidad*
- *Se tiene previsto que el DEIR se publicará en la primavera/verano de 2022*

Metro

# Project Elements
## *Elementos del Proyecto*

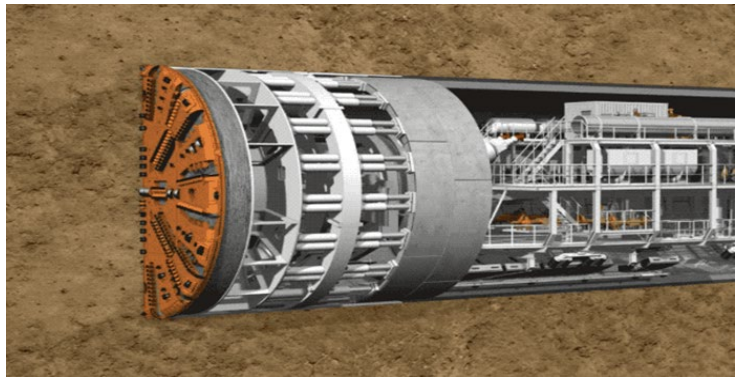



### Tunnel Boring Machine (TBM)

> Giant drill
> Slowly drills, digging tunnels needed for an underground project
> Unlikely that people on the surface will see, hear or feel its operation
> Extract the TBM from East Los Angeles
> Requires 2 acres

### *Tuneladora (TBM, en inglés)*

> *Taladro gigante*
> *Perfora la tierra lentamente para excavar los túneles necesarios para un proyecto subterráneo*
> *Es poco probable que las personas en la superficie vean, escuchen o sientan cuando está operando*
> *Extraer la tuneladora del este de Los Angeles*
> *Requiere 2 acres*

Metro

# Project Elements
## *Elementos del Proyecto*

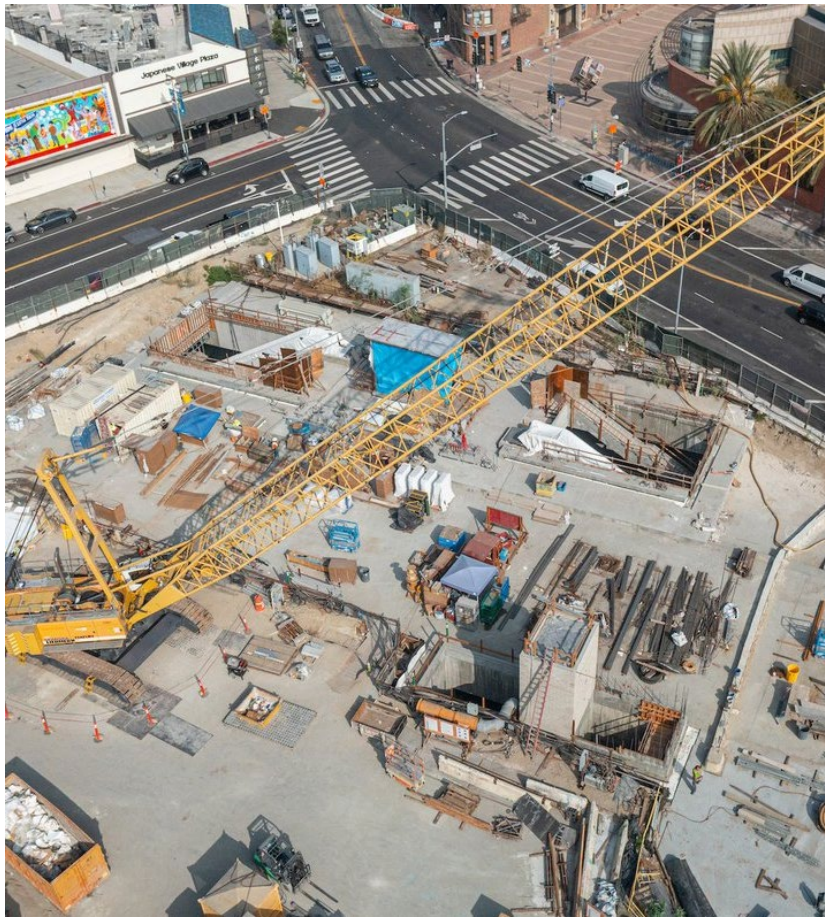

### Temporary Construction Staging

> Including staging space, equipment/material storage, construction vehicle parking, etc.

> Requires 3 acres

### *Área temporal de montaje y almacenamiento de la construcción*

> *Incluyendo espacio de montaje, almacenamiento de equipos/ materiales, estacionamiento de vehículos de construcción, etc.*

> *Requiere 3 acres*

# Project Overview: Measure M Project Timeline
## *Descripción del Proyecto: Cronograma del Proyecto de la Medida M*

| 2018-2021 | 2022-2023 | 2023-2028 | 2029 | 2035 |
|---|---|---|---|---|
| Reinitiated Environmental Process and Advanced Conceptual Engineering | Final Environmental Clearance | Final Design | Construction | Open for Service |
| *Se Reinicia el Proceso Ambiental e Ingeniería Conceptual Avanzada* | *Autorización Ambiental Final* | *Diseño Final* | *Construcción* | *Abierto para Brindar Servicios* |



ONGOING PUBLIC PARTICIPATION

*PARTICIPACIÓN PÚBLICA CONTINUA*

Eastside Transit Corridor Phase 2 is a four-pillar project. Schedule is subject to change per Metro Board direction

*El Corredor de Transporte Hacia el Este Fase 2 es un proyecto de cuatro pilares. El cronograma está sujeto a cambios por instrucciones de la Junta Directiva de Metro*

Metro

# Key Real Estate Acquisition Term
## *Término clave de adquisición de bienes raíces*

**> Uniform Relocation Act and the State Act:**

- Provide rules for the **uniform**, **fair** and **equitable** treatment of persons or businesses affected by a federally or state funded project

***> Ley Uniforme de Asistencia por Reubicación y la Ley Estatal:***

- *Proporcionan las reglas para el tratamiento **uniforme**, **justo,** y **equitativo** de las personas o empresas afectadas por un proyecto financiado por el gobierno federal o estatal*

Metro

# Acquisition and Negotiation Process
## *Proceso de Adquisición y Negociación*

### Appraisal / *Avalúo*

- Appraisal of Real Property
- Appraisal of furniture, fixtures & equipment
- Required for government acquisition of all interests in real property
- Fair Market Value

- *Avalúo de Bienes Inmuebles*
- *Avalúo de muebles, artefactos fijos y equipos*
- *Requerido para la adquisición por parte del gobierno de todas las participaciones en bienes inmuebles*
- *Valor Justo de Mercado*

### Acquisition / Adquisición

- Offers Made to property owners
- Negotiation process
- Escrow

- *Ofertas Hechas a Propietarios*
- *Proceso de negociación*
- *Depósito en Garantía*

### Relocation/ Reubicación

- Property owner(s), tenant(s) and businesses displaced as a result of the acquisition or other project impacts may be eligible for Relocation Assistance and Benefits

- *El(los) propietario(s) de la propiedad, inquilino(s) y empresas desplazadas como resultado de la adquisición u otros impactos del proyecto pueden tener derecho a recibir Asistencia y Beneficios de Reubicación*

Time for acquisition process is approximately 2 years /
*El tiempo del proceso de adquisición es de aproximadamente 2 años*

Metro

# Construction Relations
# *Relaciones de Construcción*

> Metro Business Solutions Center

> Eat Shop Play

> Business Interruption Fund (BIF)

- Metro Board of Directors has not currently authorized the BIF to include the Eastside Transit Corridor Phase 2

> Project Labor Agreement and Construction Careers Policy (PLA/CCP)

- **40% Targeted Worker:** An individual whose primary residence is within an extremely or economically disadvantaged area
- **20% Apprentice:** An individual enrolled in an apprenticeship training program
- **10% Disadvantaged Worker:** A targeted worker who faces additional barriers to employment (i.e., homeless, single custodial parent, foster care, history with the criminal justice system, veterans and others)

> *Centro de Soluciones de Negocios de Metro*

> *Coma Compre Juegue*

> *Fondo de interrupción de negocios*

- *La Junta Directiva de Metro no ha autorizado actualmente el Fondo de Interrupción de Negocios (BIF, en inglés) para el proyecto*

> *Acuerdo Laboral del Proyecto y Política de Carreras de Construcción (PLA/CCP, en inglés)*

- ***40% Trabajador Objetivo:*** *Una persona cuya residencia principal se encuentra dentro de un área extremadamente o económicamente desfavorecida*
- ***20% Aprendiz:*** *Una persona inscrita en un programa de formación de aprendices*
- ***10% Trabajador Desfavorecido:*** *Un trabajador que enfrenta barreras adicionales para el empleo (es decir, persona desamparada, padre soltero con custodia, cuidado de crianza, historial con el sistema de justicia penal, veteranos y otros)*

# Coming Soon: New Interactive Online Tool

## *Próximamente: Nueva herramienta interactiva en línea*

Metro Next stop: Further East.

About the Project | Explore the Corridor | Project Update | Alternatives | Environmental Process | Next Steps | What is Light Rail? | Resources | Stay Involved!

### Explore the Corridor

Learn more about the project study area's existing conditions, including Existing Transit Services, Destinations, and Equity Focused Communities*.

- Existing Transit Services
- Destinations
- Equity Focused Communities*
- Freight Rail Corridors
- Metrolink Lines and Stations
- Bike Paths

*Learn more about Equity Focused Communities

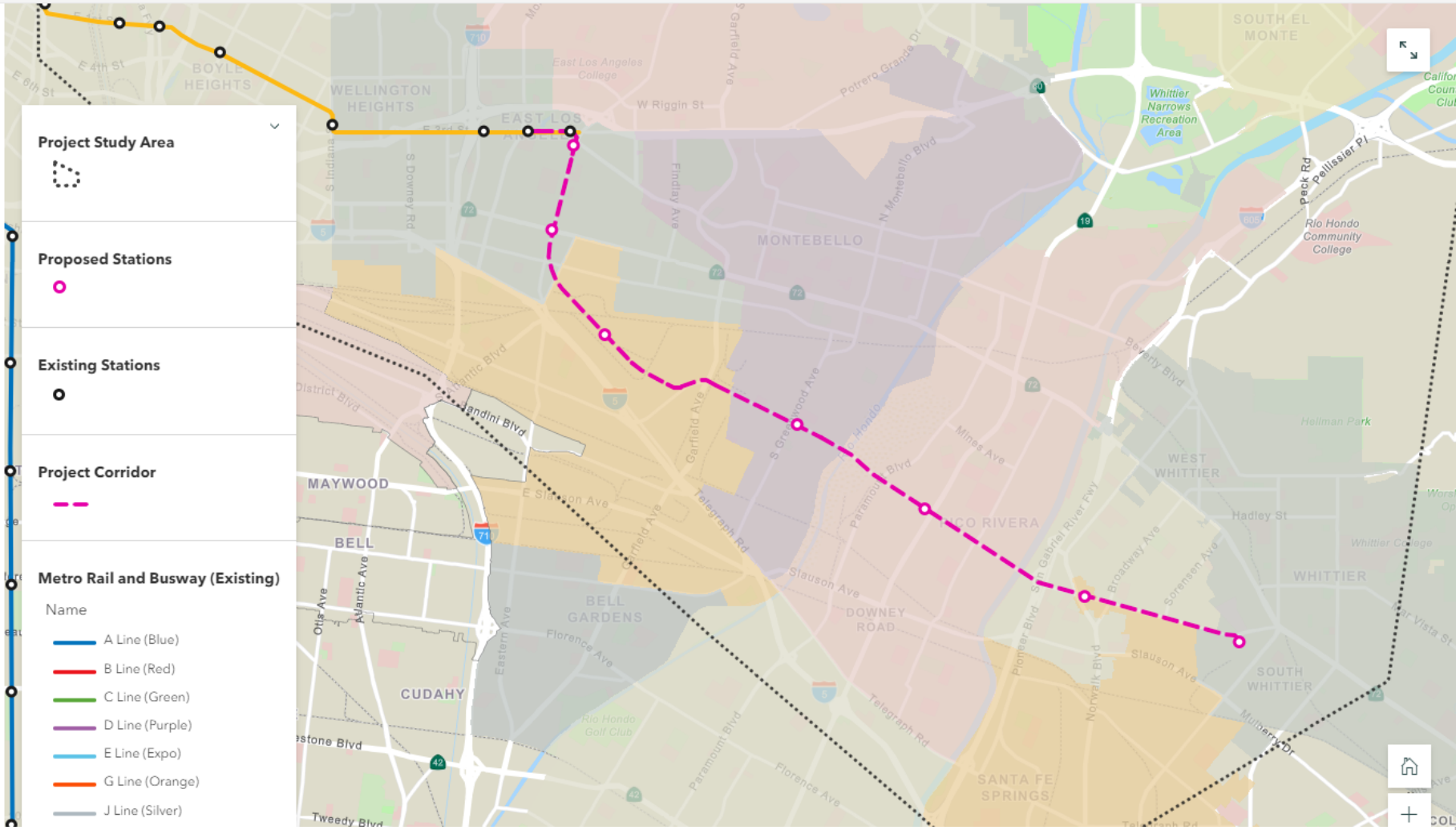

# Q&A
## *Preguntas y Respuestas*

**To ask a question:**

> Use the Raise Hand Function

> Type your question in the chat

> Call-in users dial *9 to raise your hand

**When it's your turn to speak:**

> Unmute yourself

> Call-in users dial *6 to unmute your microphone

**You may also use the Q&A function**

***Para hacer una pregunta:***

> *Utilice la función "levantar la mano" para hacer preguntas*

> *También puede enviar preguntas utilizando la función de "chat"*

> *Usuarios llamando por teléfono presione *9 para "levantar la mano"*

***Cuando sea su turno de hablar:***

> *Active su micrófono*

> *Usuarios por medio de llamada: Marque *6 para activar su micrófono cuando escuche que se anuncie su número*

***También puede enviar preguntas utilizando la función de "Q&A"***

Metro

# Community Meetings Schedule
## *Calendario de Reuniones Comunitarias*

**Meeting #1: East Los Angeles Community**
**Wednesday, March 9, 2022, 6 - 7:30pm**
*Miércoles 9 de marzo de 2022, 6-7:30pm*

Tech Van Location / *Ubicación de camioneta tecnológica*
Atlantic Avenue Park
*570 S Atlantic Bl*
*Los Angeles, CA 90022*

**Meeting #2: Cities of Commerce and Montebello**
**Thursday, March 10, 2022, 6-7:30pm**
*Jueves, 10 de marzo de 2022, 6-7:30pm*

Tech Van Location / *Ubicación de camioneta tecnológica*
Commerce City Hall Parking Lot
*2535 Commerce Way*
*Commerce, CA 90040*

**Meeting #3: Cities of Pico Rivera and Santa Fe Springs and Los Nietos Community**
**Wednesday, March 16, 2022, 6 -7:30pm**
*Miércoles, 16 de marzo de 2022, 6-7:30pm*

Tech Van Location / *Ubicación de camioneta tecnológica*
Pico Rivera Senior Center
*9200 Mines Av*
*Pico Rivera, CA 90660*

**Meeting #4: City of Whittier**
**Thursday, March 17, 2022, 6-7:30pm**
*Jueves, 17 de marzo de 2022, 6-7:30pm*

Tech Van Location / *Ubicación de camioneta tecnológica*
Whittier Uptown Senior Center
*13225 Walnut St*
*Whittier, CA 90602*

# Contact Us
## *Contáctenos*


Jenny Cristales-Cevallos
Project Manager / *Gerente de Proyecto*, Metro
One Gateway Plaza, M/S 99-22-6
Los Angeles, CA 90012

213.922.3012

*eastsidephase2@metro.net*

*metro.net/eastsidephase2*

*losangelesmetro*

*@metrolosangeles*

**Community Relations Team**
Lilian De Loza-Gutierrez
delozagutierrezl@metro.net

Stephen "Tito" Corona
coronas@metro.net


**Please contact us via the helpline or email. Our outreach team will respond within 3 business days.**

***Contáctenos a través de la línea de asistencia o correo electrónico. Nuestro equipo de alcance responderá en 3 dias laborales***

Metro

# Next stop: further east.

## EASTSIDE TRANSIT CORRIDOR PHASE 2




Metro

**Community Meetings / *Reuniones Comunitarias***

**March 9, 10, 16, 17, 2022 / *9, 10, 16, y 17 marzo de 2022***

# Meeting Format
## *Formato de la Reunión*

Meeting will be recorded

Webcams **will remain off** during entire presentation

Microphones will remain off during the formal presentation

**To ask a question:**

- Use the Raise Hand Function. You will have 2 minutes to speak. Time cannot be allocated to another speaker
- Type your question in the Q&A
- Call-in users dial *9 to raise your hand

**Activate Interpretation Function**

- Select “English” to enable interpretation function should there be Spanish dialogue during the in the Q&A

*La reunión será grabada*

*Las cámaras **web permanecerán apagadas** durante toda la presentación*

*Los micrófonos **permanecerán apagados** durante la presentación formal*

***Para hacer una pregunta:***

- *Utilice la función "levantar la mano." Tendrá 2 minutos para hacer preguntas o comentarios. El tiempo no se puede alocar a otro orador*
- *También puede enviar preguntas utilizando la función de “Q&A”*
- *Usuarios llamando por teléfono presione *9 para “levantar la mano”*

***Interpretación en español disponible***

- *Por teléfono en español: 872.240.3212*
- *Contraseña/Código: 510 930 613*

# Icebreaker
## *Actividad*

**Zoom Poll: How did you hear about this community meeting?**

> Mailed notice

> Email

> Social Media

> Facebook Event

> Flyer

> Street Banner

> Friend, family, co-worker

> Community organization

> Other

***Encuesta de Zoom: ¿Cómo se enteró de esta reunión comunitaria?***

> *Volante por correo*

> *Correo electrónico*

> *Redes sociales*

> *Evento de Facebook*

> *Boletín*

> *Pancarta en la calle*

> *Amigo, familia, compañero de trabajo*

> *Organización comunitaria*

> *Otro*

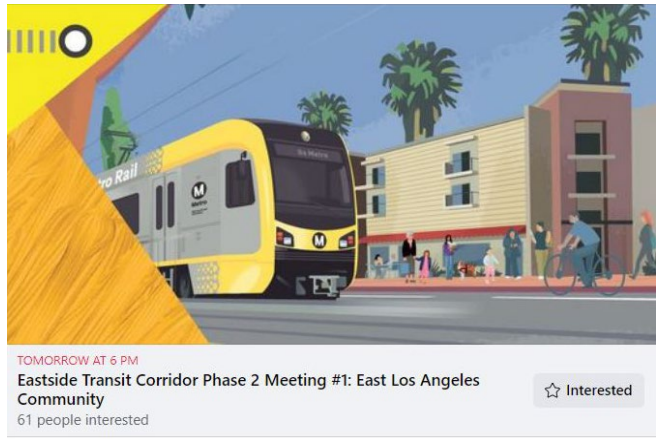


Facebook event / *Evento en Facebook*

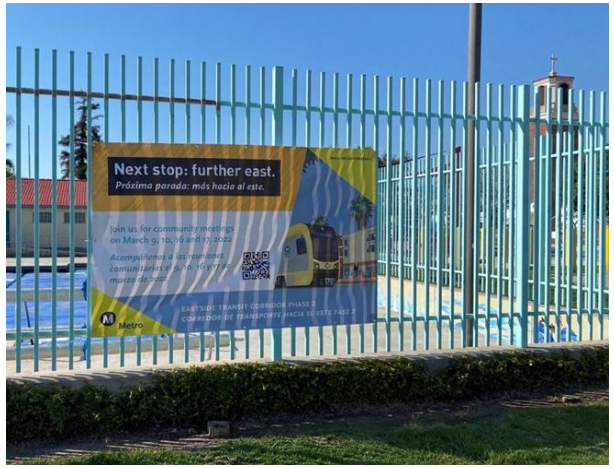


Street banner at Atlantic Park / *Pancarta en Atlantic Park*

# Agenda
# *Agenda*

> Presentation (45 minutes)

- Proposed Project Overview and Updates
- Metro Real Estate – Property Acquisition Process
- Community Relations – Construction & Mitigation Programs
- Proposed Project Design Overview

> Q&A (45 minutes)

**Our Expectation**
We will conduct a respectful meeting to allow ideas and comments to be shared in an open and fair environment

> *Presentación (45 minutos)*

- *Descripción General y Actualizaciones*
- *Metro Real Estate – Proceso de Adquisición de Propiedades*
- *Relaciones Comunitarias – Programas de Construcción y Mitigación*
- *Descripción General del Diseño del Proyecto propuesto*

> *Preguntas y Respuestas (45 minutos)*

***Nuestra Expectativa***
*Llevaremos a cabo una reunión respetuosa para permitir que todos compartan ideas y comentarios en un ambiente abierto y justo.*

Metro

# Project Overview: History
# *Descripción del Proyecto Historia*

**Early Planning**
***Planeación Temprana***

**Environmental Review**
***Revisión Ambiental***




**2009**

**Alternatives Analysis**

Analyzed **over 47 Alternatives** including routes, modes, stations and configurations

*Análisis de Alternativas*

*Se analizaron **más de 47 alternativas** incluyendo rutas, modos, estaciones y configuraciones*

**2014**

**Draft EIS/EIR**

Two (2) light rail alternatives

LPA was not selected

*Borrador del EIS/EIR*

*Dos (2) alternativas de tren ligero*

*La Alternativa Preferida Localmente (LPA) no fue seleccionada*

**2017**

**Post Draft EIS/EIR Technical Study**

Respond to comments

Identified a new connection to Washington

*Estudio Técnico Posterior al Borrador del EIS/EIR*

*Responder a los comentarios*

*Se identificó una nueva conexión a Washington*

**2019**

**Reinitiated Environmental Process**

Three (3) alternatives to be evaluated

*Se reinicia el proceso ambiental*

*Se evaluarán tres (3) alternativas*

**2020**

**Withdraw of SR 60 and Combined Alternatives**

Board directed staff to evaluate the **Washington Alternative**

Discontinued NEPA

*Retiro de SR 60 y Alternativas Combinadas*

*La Junta le ordenó al personal que evaluara la **Alternativa de Washington***

*Suspensión de NEPA*

Metro

# Project Overview: Measure M Project Timeline
## *Descripción del Proyecto: Cronograma del Proyecto de la Medida M*

| 2018-2021 | 2022-2023 | 2023-2028 | 2029 | 2035 |
|---|---|---|---|---|
| Reinitiated Environmental Process and Advanced Conceptual Engineering | Final Environmental Clearance | Final Design | Construction | Open for Service |
| *Se Reinicia el Proceso Ambiental e Ingeniería Conceptual Avanzada* | *Autorización Ambiental Final* | *Diseño Final* | *Construcción* | *Abierto para Brindar Servicios* |



ONGOING PUBLIC PARTICIPATION

*PARTICIPACIÓN PÚBLICA CONTINUA*

Eastside Transit Corridor Phase 2 is a four-pillar project. Schedule is subject to change per Metro Board direction

*El Corredor de Transporte Hacia el Este Fase 2 es un proyecto de cuatro pilares. El cronograma está sujeto a cambios por instrucciones de la Junta Directiva de Metro*

Metro

# Project Overview: Washington Alternative

## *Descripción del Proyecto: Alternativa de Washington*

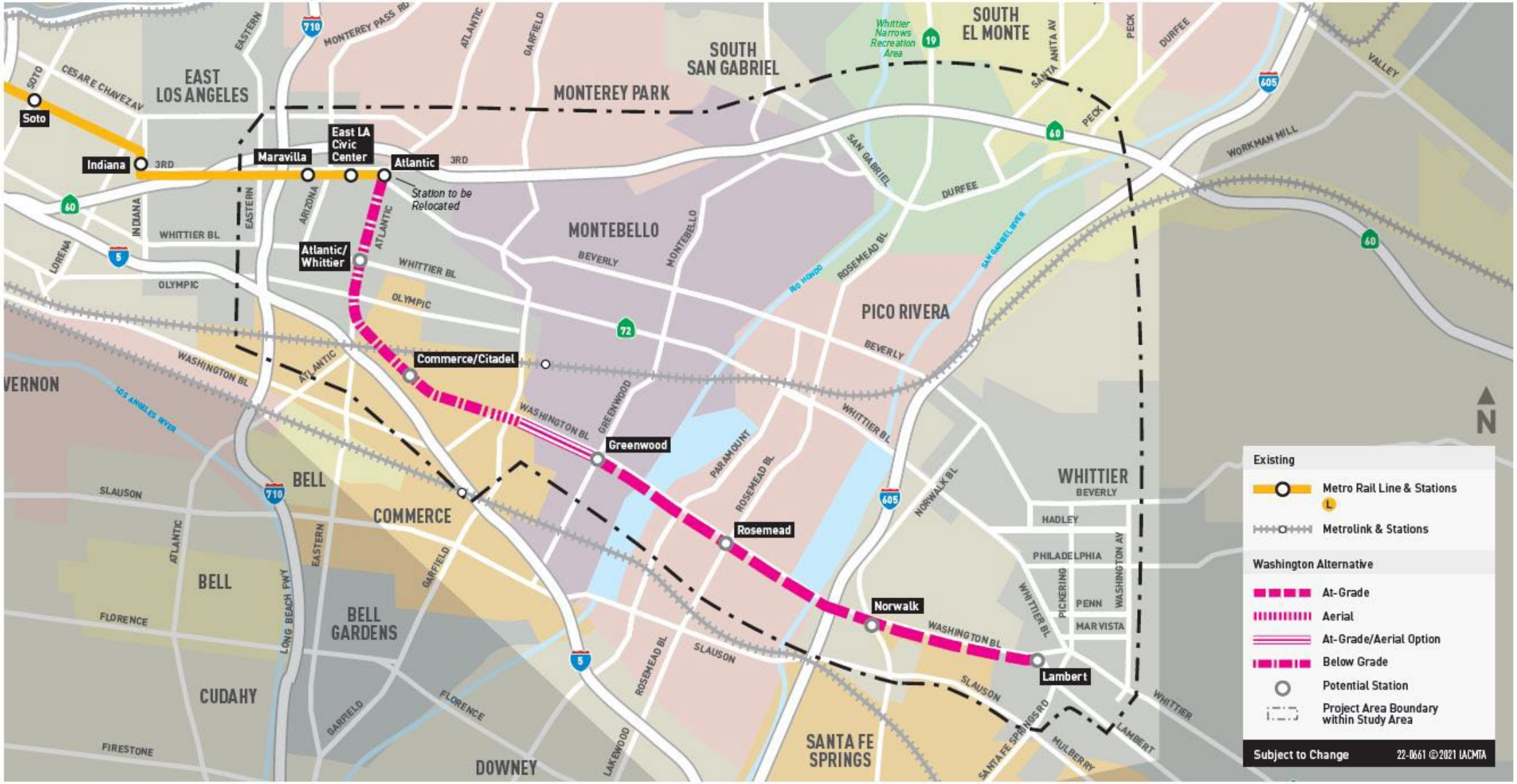

# LRT Configurations
## *Configuraciones LRT (tren ligero)*

Elevated/Aerial *Elevado/aéreo*

Metro E Line (Expo)



At-Grade *A Nivel*

Metro L Line (Gold)



Underground *Subterráneo*

Mariachi Plaza




Underground *Subterráneo*

Memorial Park




Metro

# Project Overview: Funding Timeline *without acceleration

# *Descripción del Proyecto: Cronograma del Financiamiento* *sin aceleración

## Measure M Expenditure Plan / *Plan de Gastos de la Medida M*

### CYCLE 1

**Washington Alternative**
State, Local and Other Funding
Total: $3B

| Groundbreaking | Expected Opening Date |
|---|---|
| 2029 | 2035 |

### *CICLO 1*

***Alternativa de Washington***
*Financiamiento Estatal, Local y Otros*
*Total: $3 Mil Millones*

| *Inicio de la Obra* | *Fecha Prevista de Apertura* |
|---|---|
| *2029* | *2035* |

### CYCLE 2

**Second Alignment (TBD)**
State, Local, Federal and Other Funding
Measure M, Total: $3B

| Groundbreaking | Expected Opening Date |
|---|---|
| 2053 | 2057 |

### *CICLO 2*

***Segunda Alineación (Por Definir)***
*Financiamiento Estatal, Local, Federal y Otros*
*Medida M, Total: $3 Mil Millones*

| *Inicio de la Obra* | *Fecha Prevista de Apertura* |
|---|---|
| *2053* | *2057* |

Metro

# IOS-1 Commerce and IOS-2 Greenwood

## *IOS-1 Commerce y IOS-2 Greenwood*

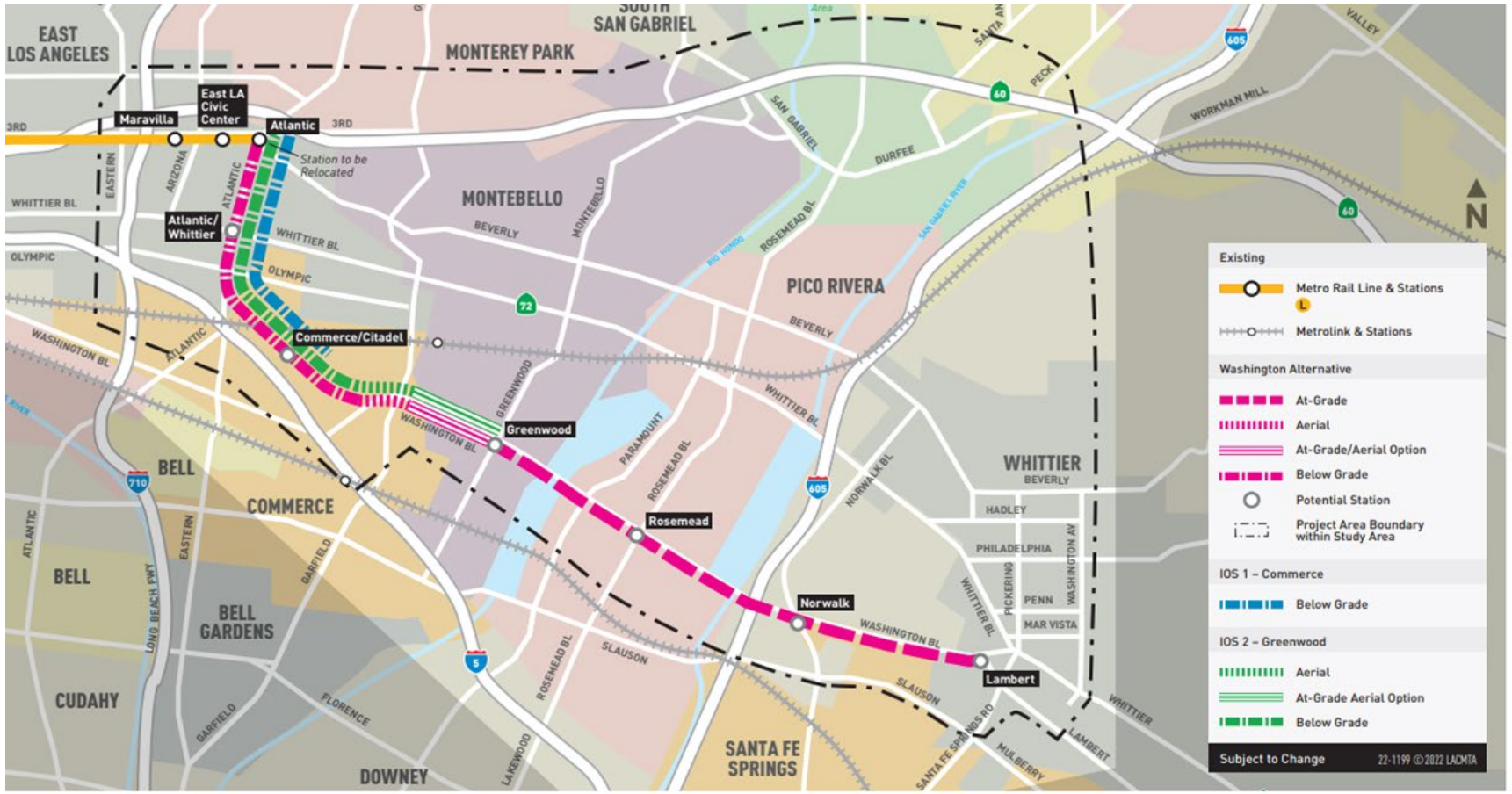


### IOS-1 Commerce

- Approx. 3.2 miles / *Aprox. 3.2 millas*
- Atlantic Bl - Commerce/Citadel station
  *Atlantic Bl - Estación Commerce/Citadel*
- Commerce MSF site option
  *Opción de sitio MSF en Commerce*

### IOS-2 Greenwood

- Approx. 4.6 miles / *Aprox. 4.6 millas*
- Atlantic Bl – Greenwood station
  *Atlantic Bl - estación Greenwood*
- Commerce or Montebello MSF site option
  *Opción de sitio MSF en Commerce o Montebello*

**Maintenance Storage Facility Options**
*Opciones de instalaciones de almacenamiento*

- **Commerce MSF:**
  Capacity 100 LRV / *Capacidad 100 LRV*
- **Montebello MSF:**
  Capacity 120 LRV / *Capacidad 120 LRV*

# Preliminary Cost Estimates
## *Descripción del Proyecto: Cronograma del Proyecto de la Medida M*

| **Alternatives**<br>*Alternativas* | **Cost Estimate Range**<br>*Rango de estimación de costos* |
|---|---|
| Project / *Proyecto* | $6.1 - $6.5 |
| IOS Commerce (Commerce MSF)<br>*Instalaciones de Mantenimiento y Almacenamiento (MSF) en Commerce (Commerce MSF)* | $4.5 - $5.0 |
| IOS Greenwood (Commerce or Montebello MSF)<br>*Instalaciones de Mantenimiento y Almacenamiento (MSF) en Greenwood (Commerce o Montebello MSF)* | $5.1 - $5.3 |

*Billions*
*Total cost (2021 dollars)*
*Cost do not include Atlantic/Pomona open station concept*
*Subject to change as the project design advances and detailed costs estimating progresses*

*Miles de millones*
*Costo total (dólares 2021)*
*El costo no incluye el concepto de estación abierta Atlantic / Pomona*
*Sujeto a cambios a medida que avanza el diseño del proyecto y los costos detallados estiman los progresos*

# Draft Environmental Impact Report Update
## *Actualización del Borrador del Informe de Impacto Ambiental*

- 20 Environmental topics are required to be evaluated by CEQA, including impacts to communities and natural resources
- Looks at short-term (construction), long-term (operational), and cumulative impacts of project on the environment
- Community meetings will be scheduled prior to the release of the DEIR to inform the community
- The DEIR is anticipated to be released in Spring/Summer 2022

- *20 temas ambientales requieren ser evaluados por CEQA, incluyendo los impactos en las comunidades y recursos naturales*
- *Analiza los impactos a corto plazo (construcción), a largo plazo (operativos) y acumulativos del proyecto en el medio ambiente*
- *Se programarán reuniones comunitarias antes de la publicación del Borrador del Informe de Impacto Ambiental (DEIR) para informar a la comunidad*
- *Se tiene previsto que el DEIR se publicará en la primavera/verano de 2022*

Metro

# Project Elements
## *Elementos del Proyecto*

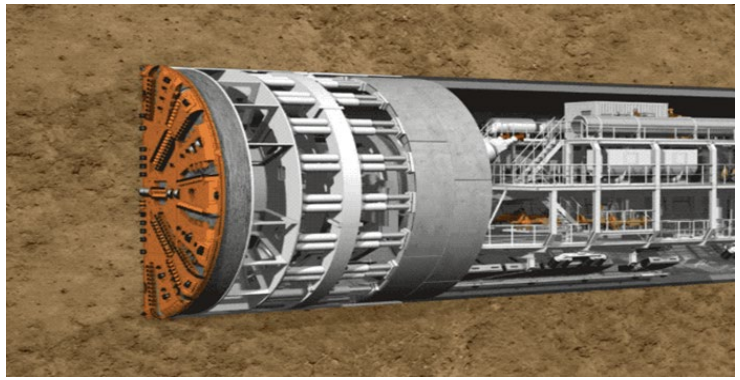



### Tunnel Boring Machine (TBM)

> Giant drill
> Slowly drills, digging tunnels needed for an underground project
> Unlikely that people on the surface will see, hear or feel its operation
> Extract the TBM from East Los Angeles
> Requires 2 acres

### *Tuneladora (TBM, en inglés)*

> *Taladro gigante*
> *Perfora la tierra lentamente para excavar los túneles necesarios para un proyecto subterráneo*
> *Es poco probable que las personas en la superficie vean, escuchen o sientan cuando está operando*
> *Extraer la tuneladora del este de Los Angeles*
> *Requiere 2 acres*

Metro

# Project Elements
## *Elementos del Proyecto*

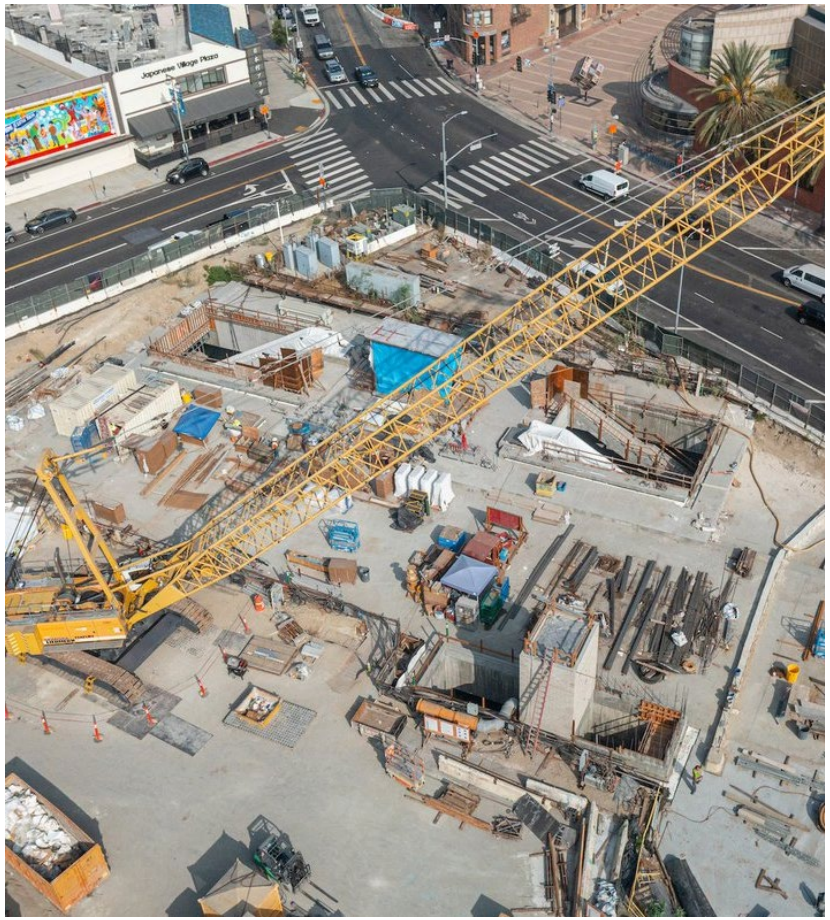

**Temporary Construction Staging**

> Including staging space, equipment/material storage, construction vehicle parking, etc.

> Requires 3 acres

***Área temporal de montaje y almacenamiento de la construcción***

> *Incluyendo espacio de montaje, almacenamiento de equipos/ materiales, estacionamiento de vehículos de construcción, etc.*

> *Requiere 3 acres*

Metro

# Project Overview: Measure M Project Timeline
## *Descripción del Proyecto: Cronograma del Proyecto de la Medida M*

| 2018-2021 | 2022-2023 | 2023-2028 | 2029 | 2035 |
|---|---|---|---|---|
| Reinitiated Environmental Process and Advanced Conceptual Engineering | Final Environmental Clearance | Final Design | Construction | Open for Service |
| *Se Reinicia el Proceso Ambiental e Ingeniería Conceptual Avanzada* | *Autorización Ambiental Final* | *Diseño Final* | *Construcción* | *Abierto para Brindar Servicios* |



ONGOING PUBLIC PARTICIPATION

*PARTICIPACIÓN PÚBLICA CONTINUA*

Eastside Transit Corridor Phase 2 is a four-pillar project. Schedule is subject to change per Metro Board direction

*El Corredor de Transporte Hacia el Este Fase 2 es un proyecto de cuatro pilares. El cronograma está sujeto a cambios por instrucciones de la Junta Directiva de Metro*

Metro

# Key Real Estate Acquisition Term
## *Término clave de adquisición de bienes raíces*

**> Uniform Relocation Act and the State Act:**

- Provide rules for the **uniform**, **fair** and **equitable** treatment of persons or businesses affected by a federally or state funded project

***> Ley Uniforme de Asistencia por Reubicación y la Ley Estatal:***

- *Proporcionan las reglas para el tratamiento **uniforme**, **justo,** y **equitativo** de las personas o empresas afectadas por un proyecto financiado por el gobierno federal o estatal*

Metro

# Acquisition and Negotiation Process
## *Proceso de Adquisición y Negociación*

### Appraisal / *Avalúo*

- Appraisal of Real Property
- Appraisal of furniture, fixtures & equipment
- Required for government acquisition of all interests in real property
- Fair Market Value

- *Avalúo de Bienes Inmuebles*
- *Avalúo de muebles, artefactos fijos y equipos*
- *Requerido para la adquisición por parte del gobierno de todas las participaciones en bienes inmuebles*
- *Valor Justo de Mercado*

### Acquisition / Adquisición

- Offers Made to property owners
- Negotiation process
- Escrow

- *Ofertas Hechas a Propietarios*
- *Proceso de negociación*
- *Depósito en Garantía*

### Relocation/ Reubicación

- Property owner(s), tenant(s) and businesses displaced as a result of the acquisition or other project impacts may be eligible for Relocation Assistance and Benefits

- *El(los) propietario(s) de la propiedad, inquilino(s) y empresas desplazadas como resultado de la adquisición u otros impactos del proyecto pueden tener derecho a recibir Asistencia y Beneficios de Reubicación*

Time for acquisition process is approximately 2 years /
*El tiempo del proceso de adquisición es de aproximadamente 2 años*

Metro

# Construction Relations
# *Relaciones de Construcción*

> Metro Business Solutions Center

> Eat Shop Play

> Business Interruption Fund (BIF)

- Metro Board of Directors has not currently authorized the BIF to include the Eastside Transit Corridor Phase 2

> Project Labor Agreement and Construction Careers Policy (PLA/CCP)

- **40% Targeted Worker:** An individual whose primary residence is within an extremely or economically disadvantaged area
- **20% Apprentice:** An individual enrolled in an apprenticeship training program
- **10% Disadvantaged Worker:** A targeted worker who faces additional barriers to employment (i.e., homeless, single custodial parent, foster care, history with the criminal justice system, veterans and others)

> *Centro de Soluciones de Negocios de Metro*

> *Coma Compre Juegue*

> *Fondo de interrupción de negocios*

- *La Junta Directiva de Metro no ha autorizado actualmente el Fondo de Interrupción de Negocios (BIF, en inglés) para el proyecto*

> *Acuerdo Laboral del Proyecto y Política de Carreras de Construcción (PLA/CCP, en inglés)*

- ***40% Trabajador Objetivo:*** *Una persona cuya residencia principal se encuentra dentro de un área extremadamente o económicamente desfavorecida*
- ***20% Aprendiz:*** *Una persona inscrita en un programa de formación de aprendices*
- ***10% Trabajador Desfavorecido:*** *Un trabajador que enfrenta barreras adicionales para el empleo (es decir, persona desamparada, padre soltero con custodia, cuidado de crianza, historial con el sistema de justicia penal, veteranos y otros)*

# Coming Soon: New Interactive Online Tool

## *Próximamente: Nueva herramienta interactiva en línea*

Metro Next stop: Further East.

About the Project | Explore the Corridor | Project Update | Alternatives | Environmental Process | Next Steps | What is Light Rail? | Resources | Stay Involved!

### Explore the Corridor

Learn more about the project study area's existing conditions, including Existing Transit Services, Destinations, and Equity Focused Communities*.

- Existing Transit Services
- Destinations
- Equity Focused Communities*
- Freight Rail Corridors
- Metrolink Lines and Stations
- Bike Paths

*Learn more about Equity Focused Communities

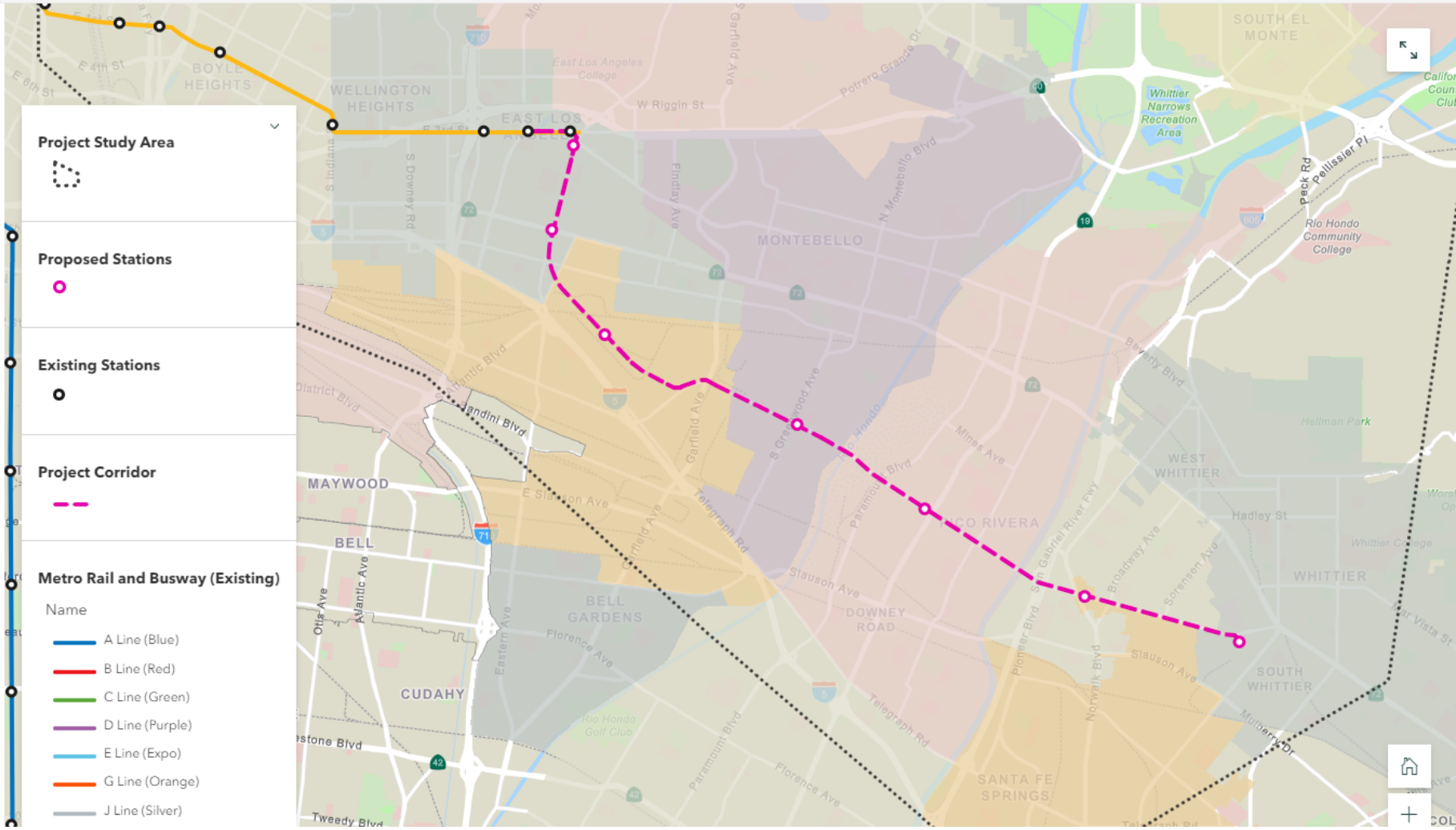

# Q&A
## *Preguntas y Respuestas*

**To ask a question:**

- Use the Raise Hand Function
- Type your question in the chat
- Call-in users dial *9 to raise your hand

**When it's your turn to speak:**

- Unmute yourself
- Call-in users dial *6 to unmute your microphone

**You may also use the Q&A function**

***Para hacer una pregunta:***

- *Utilice la función "levantar la mano" para hacer preguntas*
- *También puede enviar preguntas utilizando la función de "chat"*
- *Usuarios llamando por teléfono presione *9 para "levantar la mano"*

***Cuando sea su turno de hablar:***

- *Active su micrófono*
- *Usuarios por medio de llamada: Marque *6 para activar su micrófono cuando escuche que se anuncie su número*

***También puede enviar preguntas utilizando la función de "Q&A"***

Metro

# Community Meetings Schedule
## *Calendario de Reuniones Comunitarias*

**Meeting #1: East Los Angeles Community**
**Wednesday, March 9, 2022, 6 - 7:30pm**
*Miércoles 9 de marzo de 2022, 6-7:30pm*

Tech Van Location / *Ubicación de camioneta tecnológica*
Atlantic Avenue Park
*570 S Atlantic Bl*
*Los Angeles, CA 90022*

**Meeting #2: Cities of Commerce and Montebello**
**Thursday, March 10, 2022, 6-7:30pm**
*Jueves, 10 de marzo de 2022, 6-7:30pm*

Tech Van Location / *Ubicación de camioneta tecnológica*
Commerce City Hall Parking Lot
*2535 Commerce Way*
*Commerce, CA 90040*

**Meeting #3: Cities of Pico Rivera and Santa Fe Springs and Los Nietos Community**
**Wednesday, March 16, 2022, 6 -7:30pm**
*Miércoles, 16 de marzo de 2022, 6-7:30pm*

Tech Van Location / *Ubicación de camioneta tecnológica*
Pico Rivera Senior Center
*9200 Mines Av*
*Pico Rivera, CA 90660*

**Meeting #4: City of Whittier**
**Thursday, March 17, 2022, 6-7:30pm**
*Jueves, 17 de marzo de 2022, 6-7:30pm*

Tech Van Location / *Ubicación de camioneta tecnológica*
Whittier Uptown Senior Center
*13225 Walnut St*
*Whittier, CA 90602*

# Contact Us
## *Contáctenos*


Jenny Cristales-Cevallos
Project Manager / *Gerente de Proyecto*, Metro
One Gateway Plaza, M/S 99-22-6
Los Angeles, CA 90012

213.922.3012

*eastsidephase2@metro.net*

*metro.net/eastsidephase2*

*losangelesmetro*

*@metrolosangeles*

**Community Relations Team**
Lilian De Loza-Gutierrez
delozagutierrezl@metro.net

Stephen "Tito" Corona
coronas@metro.net


**Please contact us via the helpline or email. Our outreach team will respond within 3 business days.**

***Contáctenos a través de la línea de asistencia o correo electrónico. Nuestro equipo de alcance responderá en 3 dias laborales***

Metro

# Next stop: further east.

## EASTSIDE TRANSIT CORRIDOR PHASE 2




Metro

**Community Meetings / *Reuniones Comunitarias***

**March 9, 10, 16, 17, 2022 / *9, 10, 16, y 17 marzo de 2022***

# Meeting Format
## *Formato de la Reunión*

Meeting will be recorded

Webcams **will remain off** during entire presentation

Microphones will remain off during the formal presentation

**To ask a question:**

- Use the Raise Hand Function. You will have 90 seconds to speak. Time cannot be allocated to another speaker
- Type your question in the Q&A
- Call-in users dial *9 to raise your hand

**Activate Interpretation Function**

- Select “English” to enable interpretation function should there be Spanish dialogue during the in the Q&A

*La reunión será grabada*

*Las cámaras **web permanecerán apagadas** durante toda la presentación*

*Los micrófonos **permanecerán apagados** durante la presentación formal*

***Para hacer una pregunta:***

- *Utilice la función "levantar la mano." Tendrá 90 segundos para hacer preguntas o comentarios. El tiempo no se puede alocar a otro orador*
- *También puede enviar preguntas utilizando la función de “Q&A”*
- *Usuarios llamando por teléfono presione *9 para “levantar la mano”*

***Interpretación en español disponible***

- *Por teléfono en español: 786.535.3211*
- *Contraseña/Código: 112 267 101*

# Icebreaker
## *Actividad*

**Zoom Poll: How did you hear about this community meeting?**

> Mailed notice

> Email

> Social Media

> Facebook Event

> Flyer

> Street Banner

> Friend, family, co-worker

> Community organization

> Other

***Encuesta de Zoom: ¿Cómo se enteró de esta reunión comunitaria?***

> *Volante por correo*

> *Correo electrónico*

> *Redes sociales*

> *Evento de Facebook*

> *Boletín*

> *Pancarta en la calle*

> *Amigo, familia, compañero de trabajo*

> *Organización comunitaria*

> *Otro*

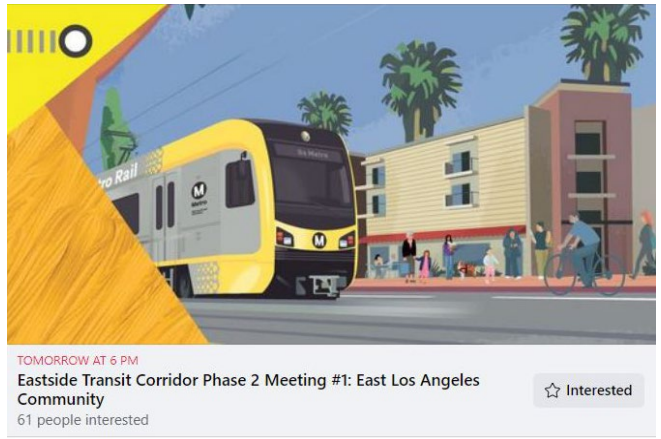


Facebook event / *Evento en Facebook*

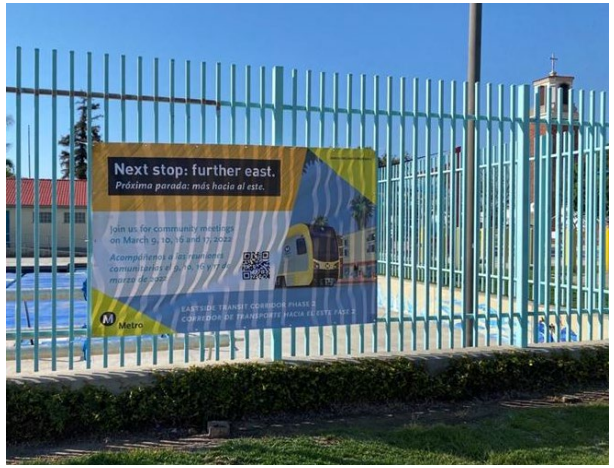


Street banner at Atlantic Park / *Pancarta en Atlantic Park*

# Agenda
# *Agenda*

> Presentation (45 minutes)

- Proposed Project Overview and Updates
- Metro Real Estate – Property Acquisition Process
- Community Relations – Construction & Mitigation Programs
- Proposed Project Design Overview

> Q&A (45 minutes)

**Our Expectation**
We will conduct a respectful meeting to allow ideas and comments to be shared in an open and fair environment

> *Presentación (45 minutos)*

- *Descripción General y Actualizaciones*
- *Metro Real Estate – Proceso de Adquisición de Propiedades*
- *Relaciones Comunitarias – Programas de Construcción y Mitigación*
- *Descripción General del Diseño del Proyecto propuesto*

> *Preguntas y Respuestas (45 minutos)*

***Nuestra Expectativa***
*Llevaremos a cabo una reunión respetuosa para permitir que todos compartan ideas y comentarios en un ambiente abierto y justo.*

Metro

# Project Overview: History
# *Descripción del Proyecto Historia*

**Early Planning**
***Planeación Temprana***

**Environmental Review**
***Revisión Ambiental***




**2009**

**Alternatives Analysis**

Analyzed **over 47 Alternatives** including routes, modes, stations and configurations

*Análisis de Alternativas*

*Se analizaron **más de 47 alternativas** incluyendo rutas, modos, estaciones y configuraciones*

**2014**

**Draft EIS/EIR**

Two (2) light rail alternatives

LPA was not selected

*Borrador del EIS/EIR*

*Dos (2) alternativas de tren ligero*

*La Alternativa Preferida Localmente (LPA) no fue seleccionada*

**2017**

**Post Draft EIS/EIR Technical Study**

Respond to comments

Identified a new connection to Washington

*Estudio Técnico Posterior al Borrador del EIS/EIR*

*Responder a los comentarios*

*Se identificó una nueva conexión a Washington*

**2019**

**Reinitiated Environmental Process**

Three (3) alternatives to be evaluated

*Se reinicia el proceso ambiental*

*Se evaluarán tres (3) alternativas*

**2020**

**Withdraw of SR 60 and Combined Alternatives**

Board directed staff to evaluate the **Washington Alternative**

Discontinued NEPA

*Retiro de SR 60 y Alternativas Combinadas*

*La Junta le ordenó al personal que evaluara la **Alternativa de Washington***

*Suspensión de NEPA*

Metro

# Project Overview: Measure M Project Timeline
## *Descripción del Proyecto: Cronograma del Proyecto de la Medida M*

| 2018-2021 | 2022-2023 | 2023-2028 | 2029 | 2035 |
|---|---|---|---|---|
| Reinitiated Environmental Process and Advanced Conceptual Engineering | Final Environmental Clearance | Final Design | Construction | Open for Service |
| *Se Reinicia el Proceso Ambiental e Ingeniería Conceptual Avanzada* | *Autorización Ambiental Final* | *Diseño Final* | *Construcción* | *Abierto para Brindar Servicios* |



ONGOING PUBLIC PARTICIPATION

*PARTICIPACIÓN PÚBLICA CONTINUA*

Eastside Transit Corridor Phase 2 is a four-pillar project. Schedule is subject to change per Metro Board direction

*El Corredor de Transporte Hacia el Este Fase 2 es un proyecto de cuatro pilares. El cronograma está sujeto a cambios por instrucciones de la Junta Directiva de Metro*

Metro

# Project Overview: Washington Alternative

## *Descripción del Proyecto: Alternativa de Washington*

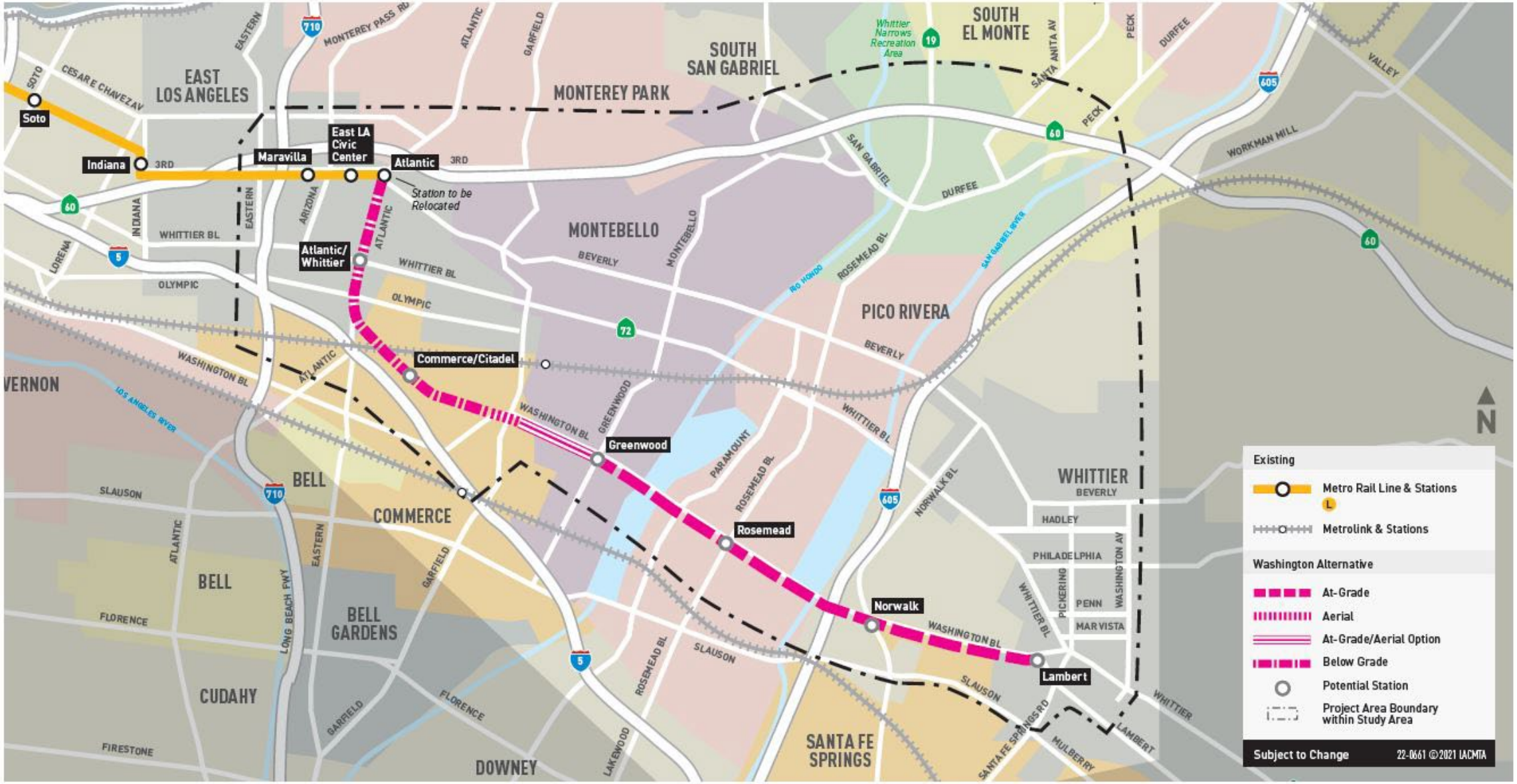

# LRT Configurations
## *Configuraciones LRT (tren ligero)*

Elevated/Aerial *Elevado/aéreo*

Metro E Line (Expo)



At-Grade *A Nivel*

Metro L Line (Gold)



Underground *Subterráneo*

Mariachi Plaza




Underground *Subterráneo*

Memorial Park




Metro

# Project Overview: Funding Timeline *without acceleration

# *Descripción del Proyecto: Cronograma del Financiamiento* *sin aceleración

## Measure M Expenditure Plan / *Plan de Gastos de la Medida M*

### CYCLE 1

**Washington Alternative**
State, Local and Other Funding
Total: $3B

| Groundbreaking | Expected Opening Date |
|---|---|
| 2029 | 2035 |

### *CICLO 1*

***Alternativa de Washington***
*Financiamiento Estatal, Local y Otros*
*Total: $3 Mil Millones*

| *Inicio de la Obra* | *Fecha Prevista de Apertura* |
|---|---|
| *2029* | *2035* |

### CYCLE 2

**Second Alignment (TBD)**
State, Local, Federal and Other Funding
Measure M, Total: $3B

| Groundbreaking | Expected Opening Date |
|---|---|
| 2053 | 2057 |

### *CICLO 2*

***Segunda Alineación (Por Definir)***
*Financiamiento Estatal, Local, Federal y Otros*
*Medida M, Total: $3 Mil Millones*

| *Inicio de la Obra* | *Fecha Prevista de Apertura* |
|---|---|
| *2053* | *2057* |

Metro

# IOS-1 Commerce and IOS-2 Greenwood

## *IOS-1 Commerce y IOS-2 Greenwood*

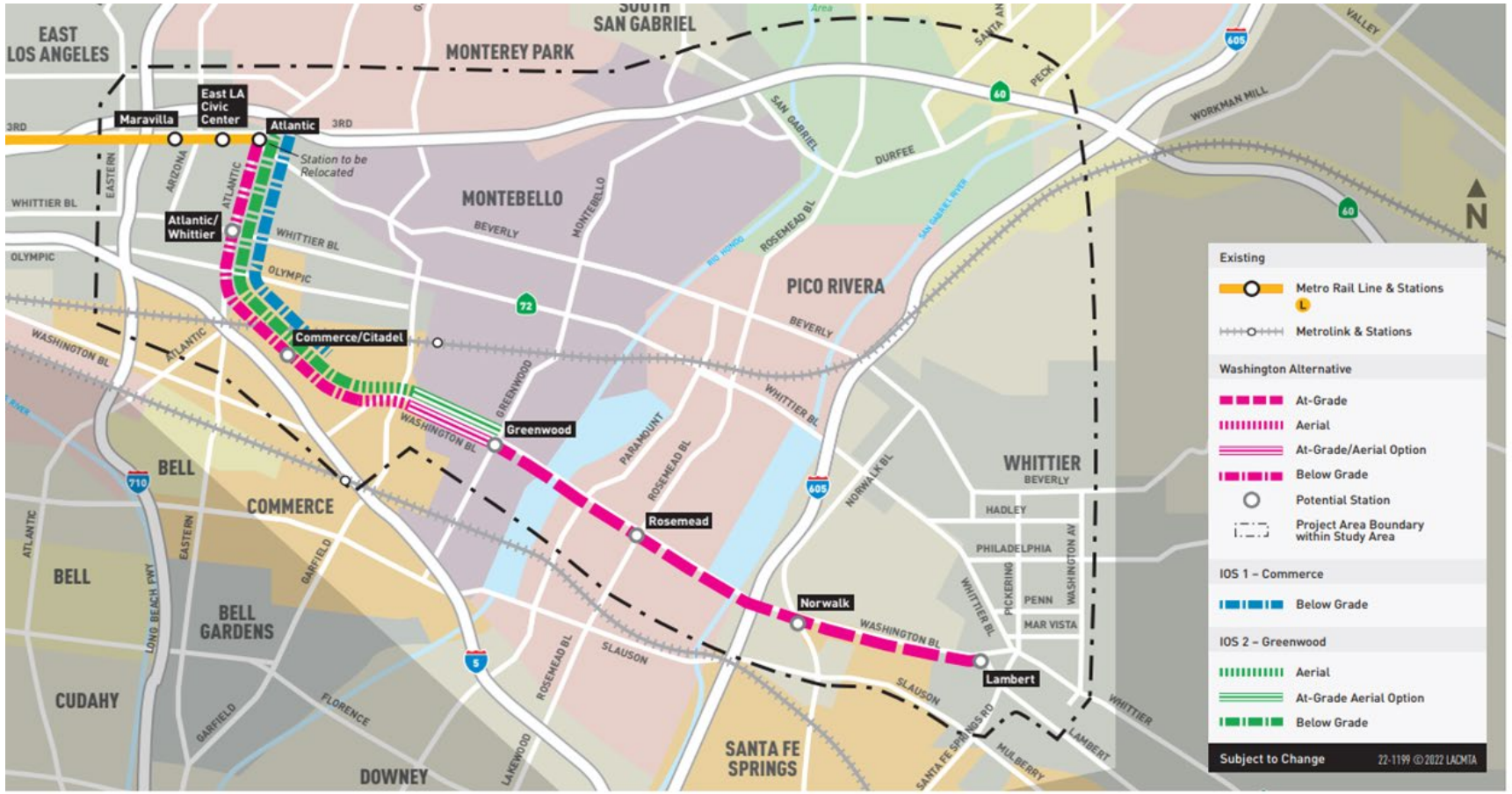


### IOS-1 Commerce

- Approx. 3.2 miles / *Aprox. 3.2 millas*
- Atlantic Bl - Commerce/Citadel station
  *Atlantic Bl - Estación Commerce/Citadel*
- Commerce MSF site option
  *Opción de sitio MSF en Commerce*

### IOS-2 Greenwood

- Approx. 4.6 miles / *Aprox. 4.6 millas*
- Atlantic Bl – Greenwood station
  *Atlantic Bl - estación Greenwood*
- Commerce or Montebello MSF site option
  *Opción de sitio MSF en Commerce o Montebello*

**Maintenance Storage Facility Options**
*Opciones de instalaciones de almacenamiento*

- **Commerce MSF:**
  Capacity 100 LRV / *Capacidad 100 LRV*
- **Montebello MSF:**
  Capacity 120 LRV / *Capacidad 120 LRV*

# Preliminary Cost Estimates

## *Descripción del Proyecto: Cronograma del Proyecto de la Medida M*

| **Alternatives**<br>*Alternativas* | **Cost Estimate Range**<br>*Rango de estimación de costos* |
|---|---|
| Project / *Proyecto* | $6.1 - $6.5 |
| IOS Commerce (Commerce MSF)<br>*Instalaciones de Mantenimiento y Almacenamiento (MSF) en Commerce (Commerce MSF)* | $4.5 - $5.0 |
| IOS Greenwood (Commerce or Montebello MSF)<br>*Instalaciones de Mantenimiento y Almacenamiento (MSF) en Greenwood (Commerce o Montebello MSF)* | $5.1 - $5.3 |

*Billions*
*Total cost (2021 dollars)*
*Cost do not include Atlantic/Pomona open station concept*
*Subject to change as the project design advances and detailed costs estimating progresses*

*Miles de millones*
*Costo total (dólares 2021)*
*El costo no incluye el concepto de estación abierta Atlantic / Pomona*
*Sujeto a cambios a medida que avanza el diseño del proyecto y los costos detallados estiman los progresos*

# Draft Environmental Impact Report Update
## *Actualización del Borrador del Informe de Impacto Ambiental*

- 20 Environmental topics are required to be evaluated by CEQA, including impacts to communities and natural resources
- Looks at short-term (construction), long-term (operational), and cumulative impacts of project on the environment
- Community meetings will be scheduled prior to the release of the DEIR to inform the community
- The DEIR is anticipated to be released in Spring/Summer 2022

- *20 temas ambientales requieren ser evaluados por CEQA, incluyendo los impactos en las comunidades y recursos naturales*
- *Analiza los impactos a corto plazo (construcción), a largo plazo (operativos) y acumulativos del proyecto en el medio ambiente*
- *Se programarán reuniones comunitarias antes de la publicación del Borrador del Informe de Impacto Ambiental (DEIR) para informar a la comunidad*
- *Se tiene previsto que el DEIR se publicará en la primavera/verano de 2022*

Metro

# Project Elements
## *Elementos del Proyecto*

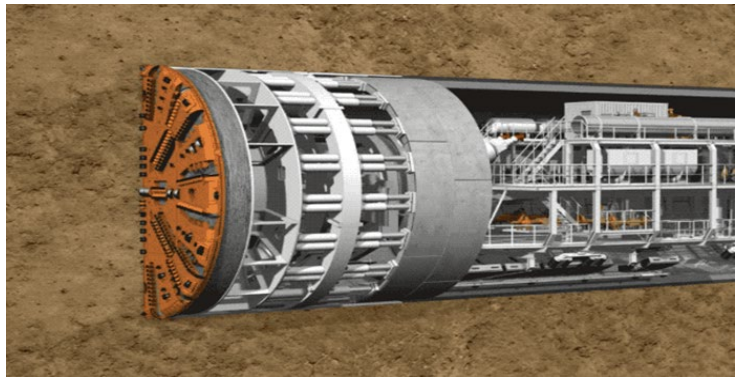



### Tunnel Boring Machine (TBM)

> Giant drill
> Slowly drills, digging tunnels needed for an underground project
> Unlikely that people on the surface will see, hear or feel its operation
> Extract the TBM from East Los Angeles
> Requires 2 acres

### *Tuneladora (TBM, en inglés)*

> *Taladro gigante*
> *Perfora la tierra lentamente para excavar los túneles necesarios para un proyecto subterráneo*
> *Es poco probable que las personas en la superficie vean, escuchen o sientan cuando está operando*
> *Extraer la tuneladora del este de Los Angeles*
> *Requiere 2 acres*

Metro

# Project Elements
## *Elementos del Proyecto*

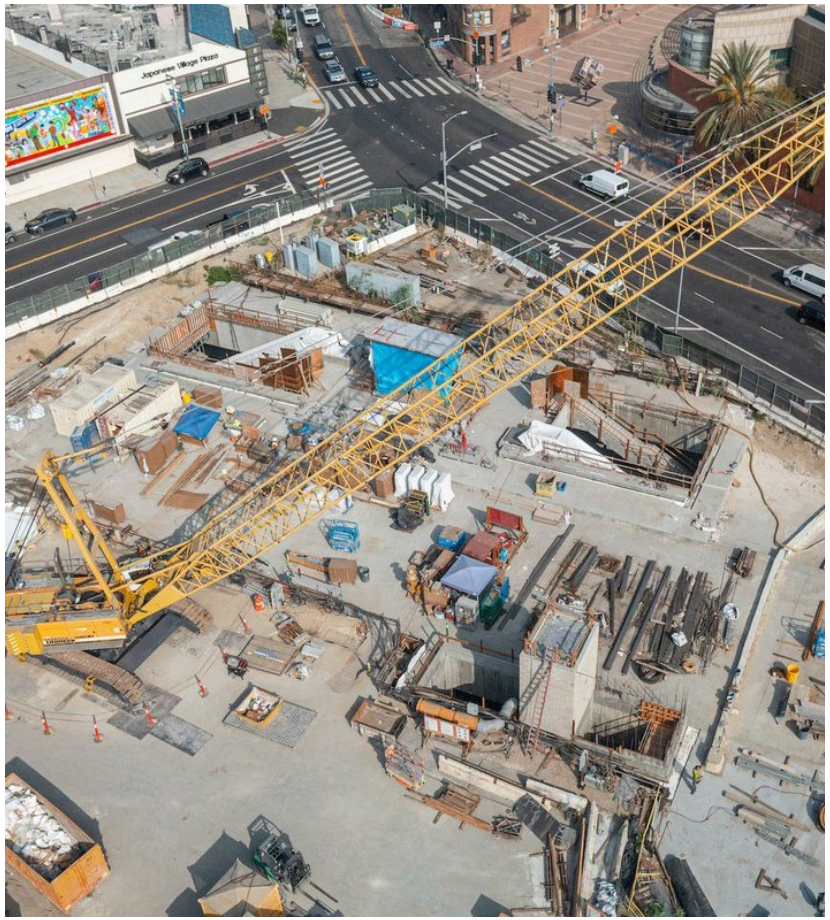

**Temporary Construction Staging**

> Including staging space, equipment/material storage, construction vehicle parking, etc.

> Requires 3 acres

***Área temporal de montaje y almacenamiento de la construcción***

> *Incluyendo espacio de montaje, almacenamiento de equipos/ materiales, estacionamiento de vehículos de construcción, etc.*

> *Requiere 3 acres*

Metro

# Project Overview: Measure M Project Timeline
## *Descripción del Proyecto: Cronograma del Proyecto de la Medida M*

| 2018-2021 | 2022-2023 | 2023-2028 | 2029 | 2035 |
|---|---|---|---|---|
| Reinitiated Environmental Process and Advanced Conceptual Engineering | Final Environmental Clearance | Final Design | Construction | Open for Service |
| *Se Reinicia el Proceso Ambiental e Ingeniería Conceptual Avanzada* | *Autorización Ambiental Final* | *Diseño Final* | *Construcción* | *Abierto para Brindar Servicios* |



ONGOING PUBLIC PARTICIPATION

*PARTICIPACIÓN PÚBLICA CONTINUA*

Eastside Transit Corridor Phase 2 is a four-pillar project. Schedule is subject to change per Metro Board direction

*El Corredor de Transporte Hacia el Este Fase 2 es un proyecto de cuatro pilares. El cronograma está sujeto a cambios por instrucciones de la Junta Directiva de Metro*

Metro

# Key Real Estate Acquisition Term
## *Término clave de adquisición de bienes raíces*

**> Uniform Relocation Act and the State Act:**

- Provide rules for the **uniform**, **fair** and **equitable** treatment of persons or businesses affected by a federally or state funded project

***> Ley Uniforme de Asistencia por Reubicación y la Ley Estatal:***

- *Proporcionan las reglas para el tratamiento **uniforme**, **justo,** y **equitativo** de las personas o empresas afectadas por un proyecto financiado por el gobierno federal o estatal*

Metro

# Acquisition and Negotiation Process
## *Proceso de Adquisición y Negociación*

### Appraisal / *Avalúo*

- Appraisal of Real Property
- Appraisal of furniture, fixtures & equipment
- Required for government acquisition of all interests in real property
- Fair Market Value

- *Avalúo de Bienes Inmuebles*
- *Avalúo de muebles, artefactos fijos y equipos*
- *Requerido para la adquisición por parte del gobierno de todas las participaciones en bienes inmuebles*
- *Valor Justo de Mercado*

### Acquisition / Adquisición

- Offers Made to property owners
- Negotiation process
- Escrow

- *Ofertas Hechas a Propietarios*
- *Proceso de negociación*
- *Depósito en Garantía*

### Relocation/ Reubicación

- Property owner(s), tenant(s) and businesses displaced as a result of the acquisition or other project impacts may be eligible for Relocation Assistance and Benefits

- *El(los) propietario(s) de la propiedad, inquilino(s) y empresas desplazadas como resultado de la adquisición u otros impactos del proyecto pueden tener derecho a recibir Asistencia y Beneficios de Reubicación*

Time for acquisition process is approximately 2 years /
*El tiempo del proceso de adquisición es de aproximadamente 2 años*

Metro

# Construction Relations
# *Relaciones de Construcción*

> Metro Business Solutions Center

> Eat Shop Play

> Business Interruption Fund (BIF)

- Metro Board of Directors has not currently authorized the BIF to include the Eastside Transit Corridor Phase 2

> Project Labor Agreement and Construction Careers Policy (PLA/CCP)

- **40% Targeted Worker:** An individual whose primary residence is within an extremely or economically disadvantaged area
- **20% Apprentice:** An individual enrolled in an apprenticeship training program
- **10% Disadvantaged Worker:** A targeted worker who faces additional barriers to employment (i.e., homeless, single custodial parent, foster care, history with the criminal justice system, veterans and others)

> *Centro de Soluciones de Negocios de Metro*

> *Coma Compre Juegue*

> *Fondo de interrupción de negocios*

- *La Junta Directiva de Metro no ha autorizado actualmente el Fondo de Interrupción de Negocios (BIF, en inglés) para el proyecto*

> *Acuerdo Laboral del Proyecto y Política de Carreras de Construcción (PLA/CCP, en inglés)*

- ***40% Trabajador Objetivo:*** *Una persona cuya residencia principal se encuentra dentro de un área extremadamente o económicamente desfavorecida*
- ***20% Aprendiz:*** *Una persona inscrita en un programa de formación de aprendices*
- ***10% Trabajador Desfavorecido:*** *Un trabajador que enfrenta barreras adicionales para el empleo (es decir, persona desamparada, padre soltero con custodia, cuidado de crianza, historial con el sistema de justicia penal, veteranos y otros)*

# Coming Soon: New Interactive Online Tool

## *Próximamente: Nueva herramienta interactiva en línea*

Metro Next stop: Further East.

About the Project | Explore the Corridor | Project Update | Alternatives | Environmental Process | Next Steps | What is Light Rail? | Resources | Stay Involved!

### Explore the Corridor

Learn more about the project study area's existing conditions, including Existing Transit Services, Destinations, and Equity Focused Communities*.

- Existing Transit Services
- Destinations
- Equity Focused Communities*
- Freight Rail Corridors
- Metrolink Lines and Stations
- Bike Paths

*Learn more about Equity Focused Communities

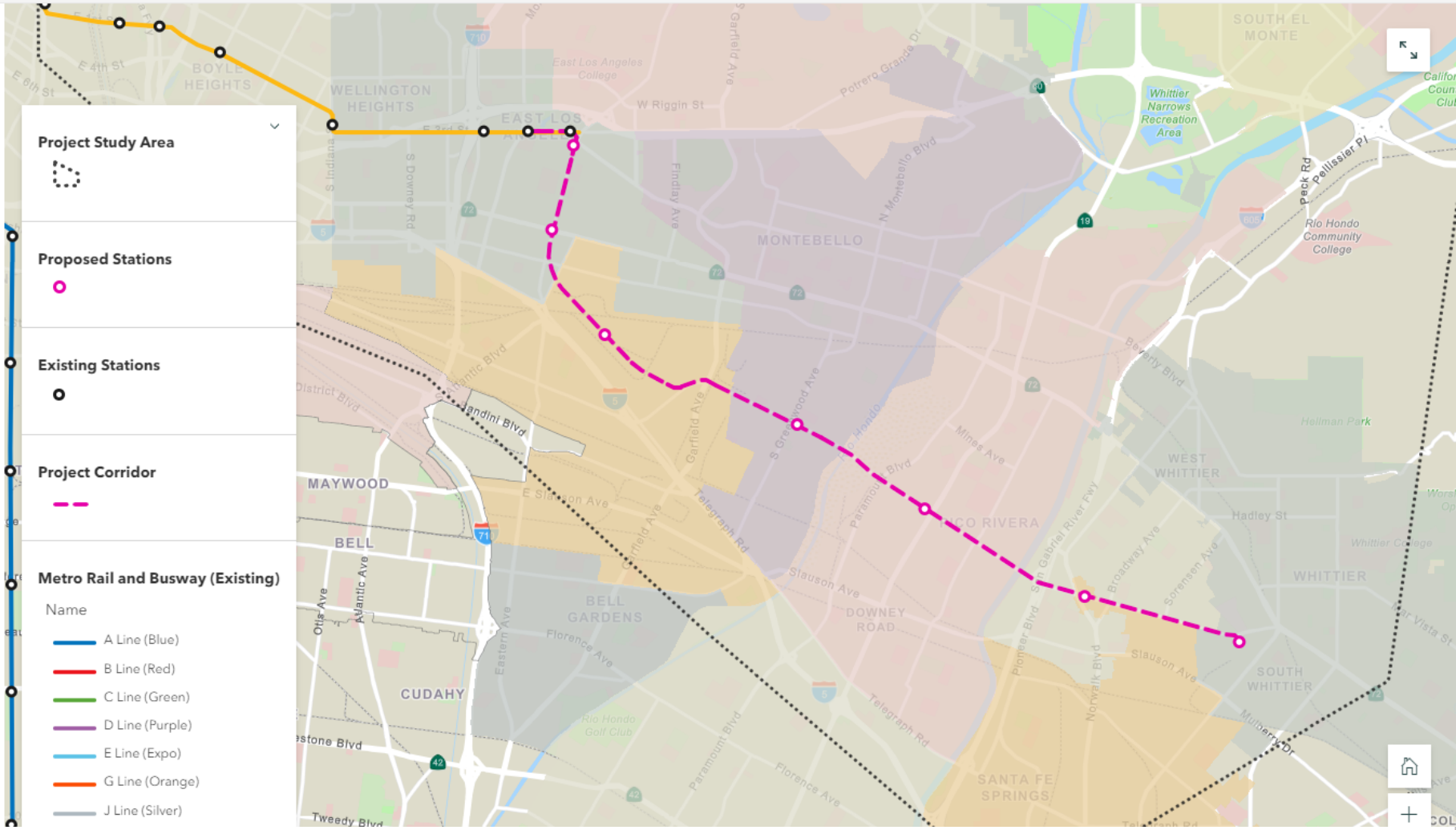

# Q&A
## *Preguntas y Respuestas*

**To ask a question:**

- Use the Raise Hand Function
- Type your question in the chat
- Call-in users dial *9 to raise your hand

**When it's your turn to speak:**

- Unmute yourself
- Call-in users dial *6 to unmute your microphone

**You may also use the Q&A function**

***Para hacer una pregunta:***

- *Utilice la función "levantar la mano" para hacer preguntas*
- *También puede enviar preguntas utilizando la función de "chat"*
- *Usuarios llamando por teléfono presione *9 para "levantar la mano"*

***Cuando sea su turno de hablar:***

- *Active su micrófono*
- *Usuarios por medio de llamada: Marque *6 para activar su micrófono cuando escuche que se anuncie su número*

***También puede enviar preguntas utilizando la función de "Q&A"***

Metro

# Community Meetings Schedule
## *Calendario de Reuniones Comunitarias*

**Meeting #1: East Los Angeles Community**
**Wednesday, March 9, 2022, 6 - 7:30pm**
*Miércoles 9 de marzo de 2022, 6-7:30pm*

Tech Van Location / *Ubicación de camioneta tecnológica*
Atlantic Avenue Park
*570 S Atlantic Bl*
*Los Angeles, CA 90022*

**Meeting #2: Cities of Commerce and Montebello**
**Thursday, March 10, 2022, 6-7:30pm**
*Jueves, 10 de marzo de 2022, 6-7:30pm*

Tech Van Location / *Ubicación de camioneta tecnológica*
Commerce City Hall Parking Lot
*2535 Commerce Way*
*Commerce, CA 90040*

**Meeting #3: Cities of Pico Rivera and Santa Fe Springs and Los Nietos Community**
**Wednesday, March 16, 2022, 6 -7:30pm**
*Miércoles, 16 de marzo de 2022, 6-7:30pm*

Tech Van Location / *Ubicación de camioneta tecnológica*
Pico Rivera Senior Center
*9200 Mines Av*
*Pico Rivera, CA 90660*

**Meeting #4: City of Whittier**
**Thursday, March 17, 2022, 6-7:30pm**
*Jueves, 17 de marzo de 2022, 6-7:30pm*

Tech Van Location / *Ubicación de camioneta tecnológica*
Whittier Uptown Senior Center
*13225 Walnut St*
*Whittier, CA 90602*

# Contact Us
## *Contáctenos*


Jenny Cristales-Cevallos
Project Manager / *Gerente de Proyecto*, Metro
One Gateway Plaza, M/S 99-22-6
Los Angeles, CA 90012

213.922.3012

*eastsidephase2@metro.net*

*metro.net/eastsidephase2*

*losangelesmetro*

*@metrolosangeles*

**Community Relations Team**
Lilian De Loza-Gutierrez
delozagutierrezl@metro.net

Stephen "Tito" Corona
coronas@metro.net


**Please contact us via the helpline or email. Our outreach team will respond within 3 business days.**

***Contáctenos a través de la línea de asistencia o correo electrónico. Nuestro equipo de alcance responderá en 3 dias laborales***

Metro

# Eastside Transit Corridor Phase 2 project

## > E 3rd St from Civic Center to Woods Ave

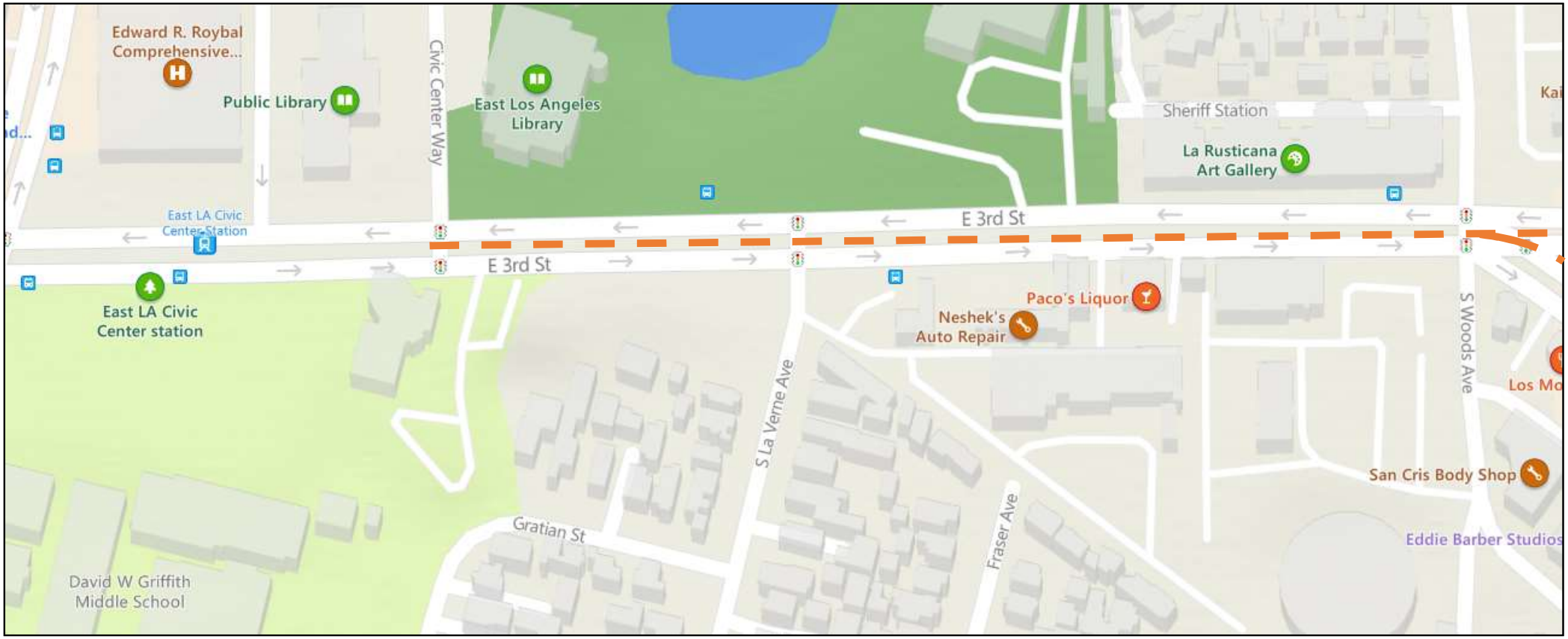


DRAFT

As of March 9, 2022

# Eastside Transit Corridor Phase 2 project

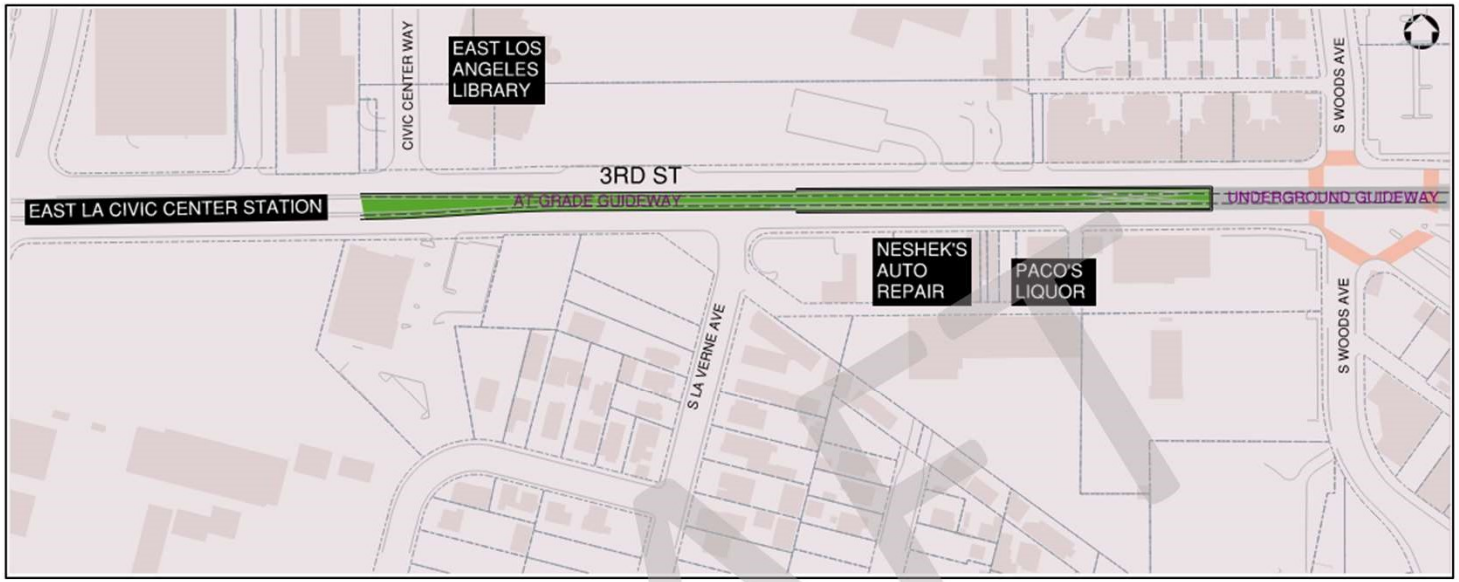


**PROPOSED CLOSED UNDERGROUND STATION**

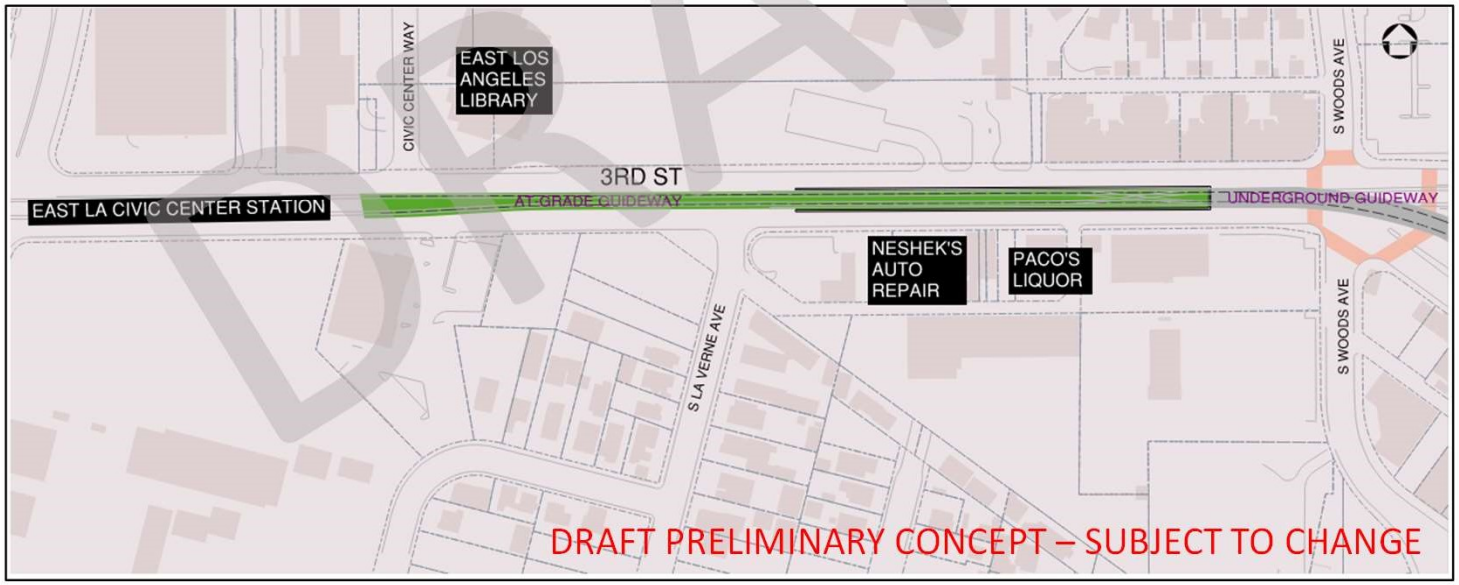


**PROPOSED OPEN UNDERGROUND STATION**

LEGEND

- PROPOSED TRACK ALIGNMENT
- PROPOSED UNDERGROUND GUIDEWAY
- PROPOSED AT-GRADE GUIDEWAY

DRAFT

*As of March 9, 2022*

# Eastside Transit Corridor Phase 2 project

## > Atlantic Blvd from Pomona Blvd to Eagle St




DRAFT

As of March 9, 2022

# Eastside Transit Corridor Phase 2 project

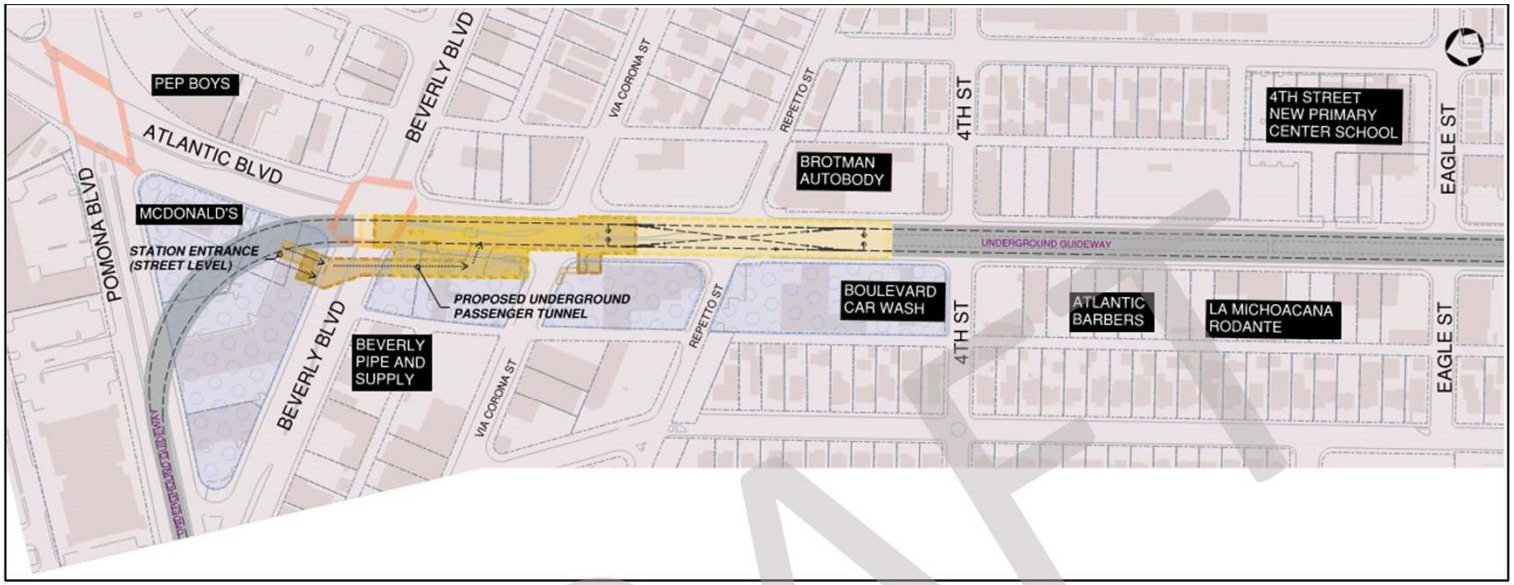


**PROPOSED CLOSED UNDERGROUND STATION**

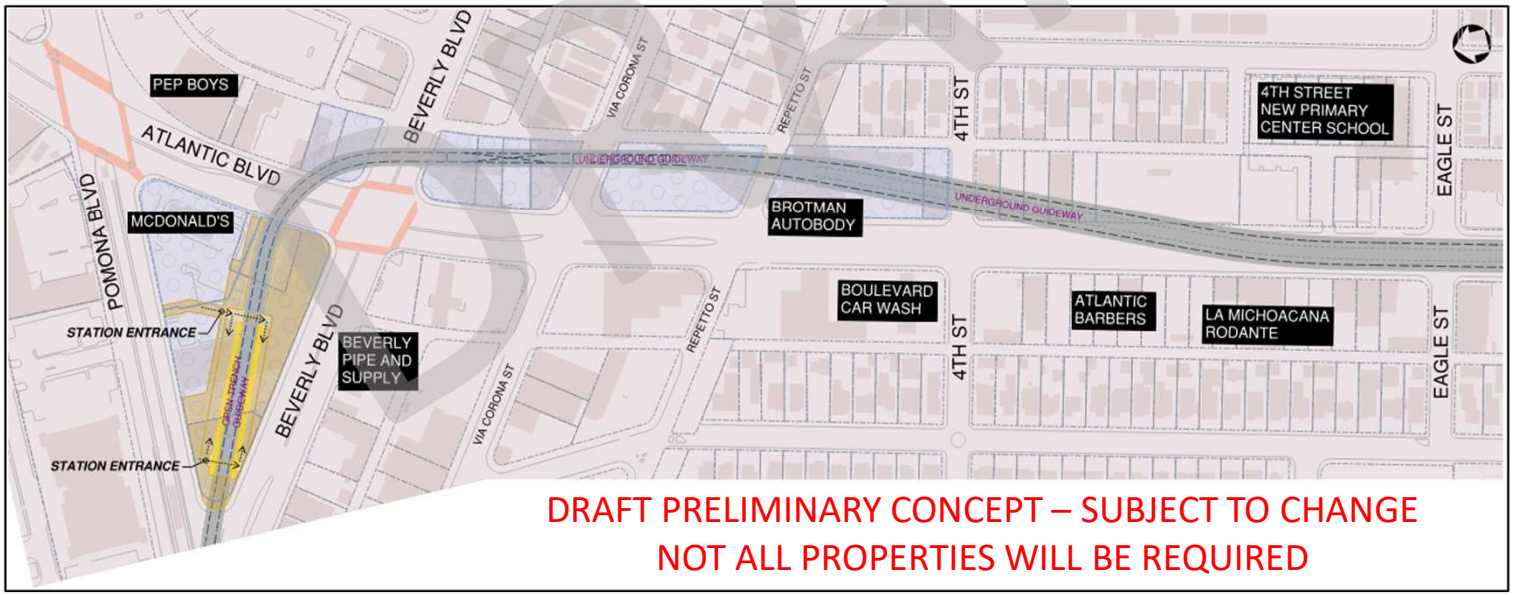


**PROPOSED OPEN UNDERGROUND STATION**

DRAFT PRELIMINARY CONCEPT – SUBJECT TO CHANGE
NOT ALL PROPERTIES WILL BE REQUIRED

LEGEND

- POTENTIAL STAGING AREA OPTIONS
- PROPOSED TRACK ALIGNMENT
- PROPOSED UNDERGROUND GUIDEWAY
- STATION - PLAZA
- STATION - PLATFORM

DRAFT

As of March 9, 2022

# Eastside Transit Corridor Phase 2 project

## PROPOSED CLOSED UNDERGROUND STATION

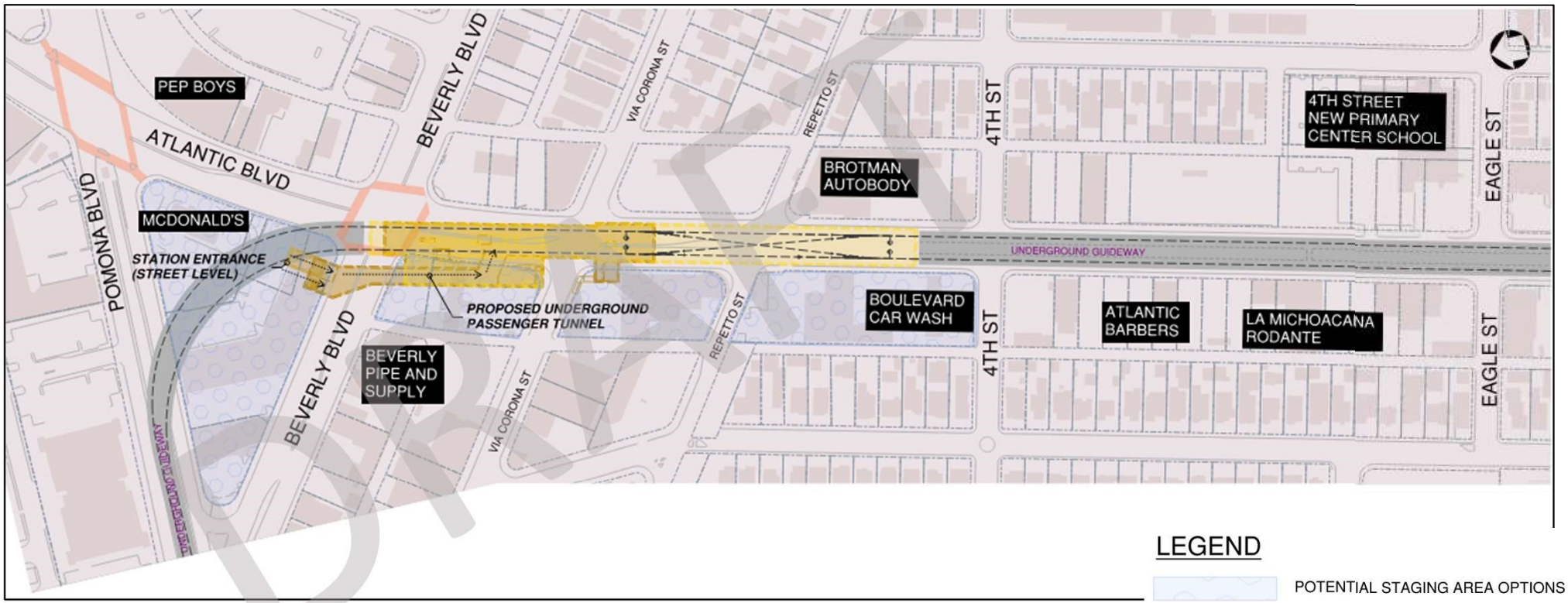


DRAFT PRELIMINARY CONCEPT – SUBJECT TO CHANGE
NOT ALL PROPERTIES WILL BE REQUIRED

LEGEND

- POTENTIAL STAGING AREA OPTIONS
- PROPOSED TRACK ALIGNMENT
- PROPOSED UNDERGROUND GUIDEWAY
- STATION - PLAZA
- STATION - PLATFORM

DRAFT

As of March 9, 2022

# Eastside Transit Corridor Phase 2 project

**PROPOSED OPEN UNDERGROUND STATION**

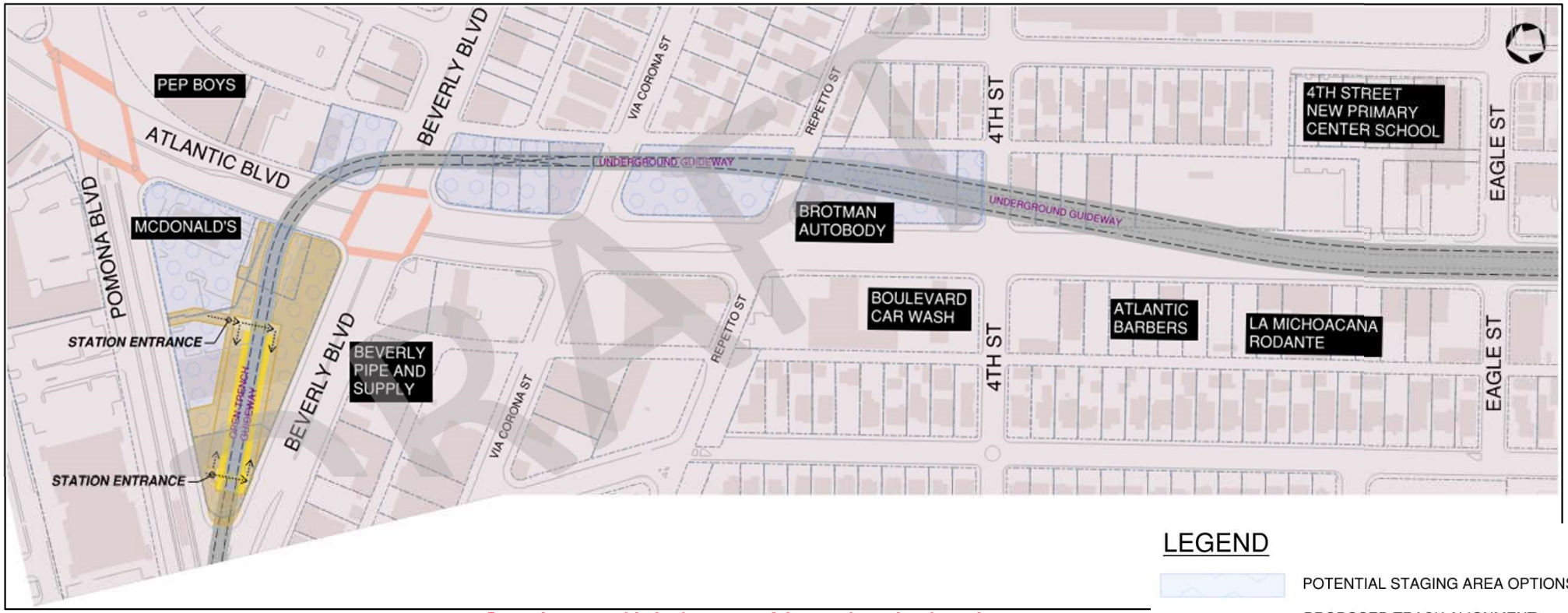


5w!C¢ tw9[ʟaʟb!w¸ /hb/9t¢ς{¦.W9/¢¢h /I!bD9
bh¢ ![[ twht9w¢L9{ ²ʟ[[ .9w9v¦ʟw95

LEGEND

- POTENTIAL STAGING AREA OPTIONS
- PROPOSED TRACK ALIGNMENT
- PROPOSED UNDERGROUND GUIDEWAY
- STATION - PLAZA
- STATION - PLATFORM

DRAFT

As of March 9, 2022

# Eastside Transit Corridor Phase 2 project

## > Atlantic Blvd from Eagle St to Hubbard St




DRAFT

As of March 9, 2022

# Eastside Transit Corridor Phase 2 project

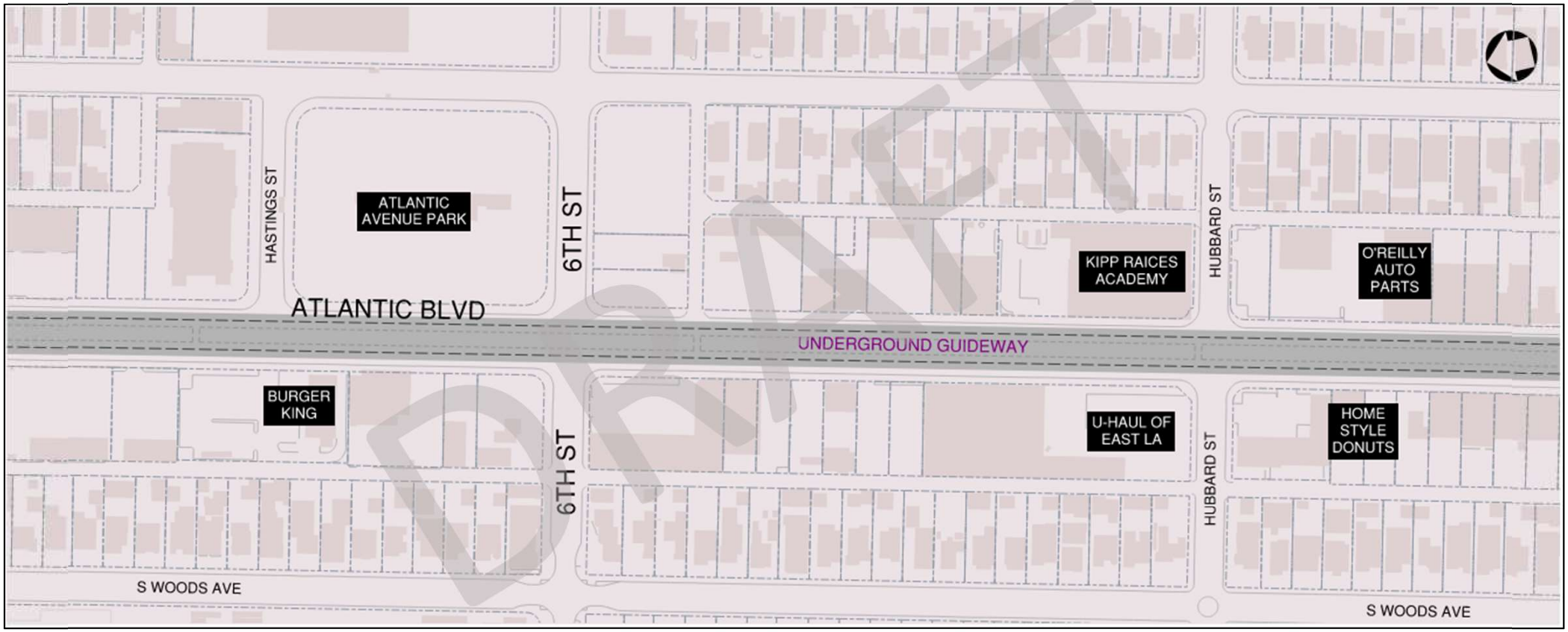


LEGEND

PROPOSED TRACK ALIGNMENT

PROPOSED UNDERGROUND GUIDEWAY

DRAFT PRELIMINARY CONCEPT – SUBJECT TO CHANGE

DRAFT

As of March 10, 2022

# Eastside Transit Corridor Phase 2 project

## > Atlantic Blvd from Whitter Blvd to Goodrich Blvd




DRAFT

As of March 10, 2022

# Eastside Transit Corridor Phase 2 project

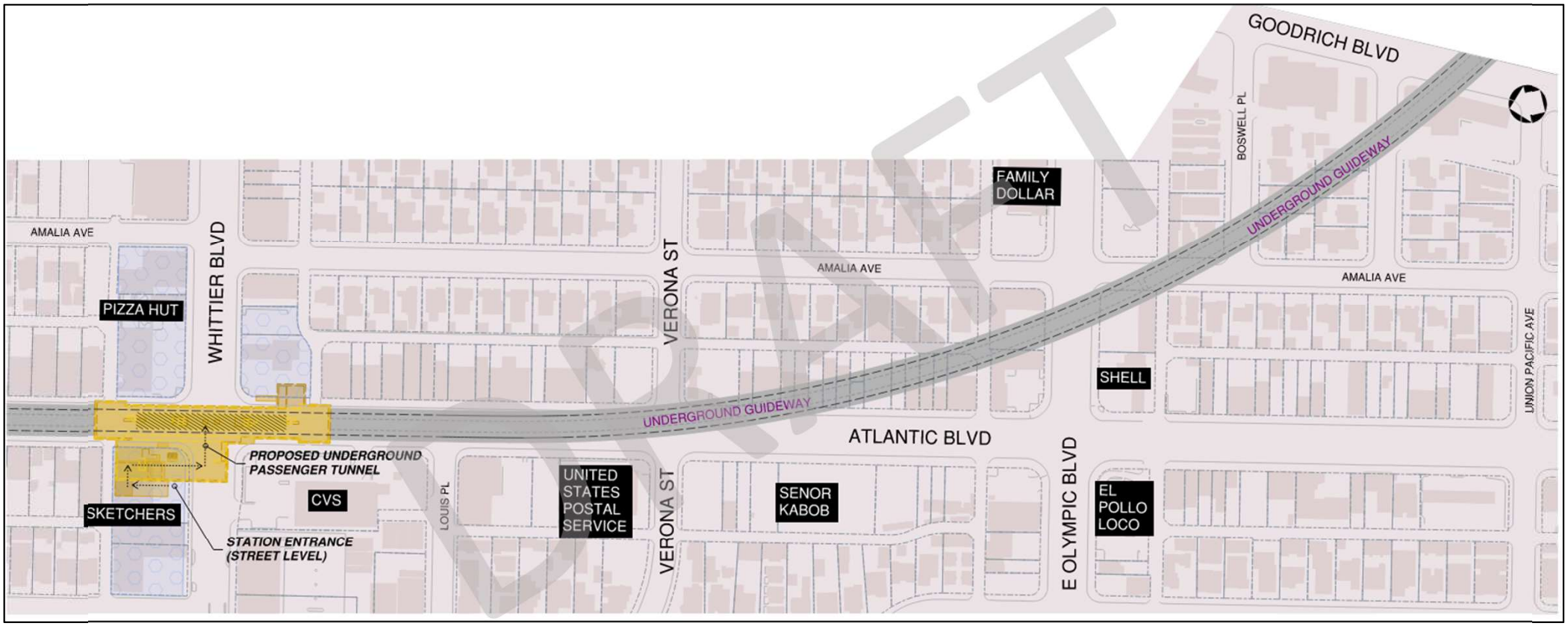


LEGEND

- POTENTIAL STAGING AREA OPTIONS
- PROPOSED TRACK ALIGNMENT
- PROPOSED UNDERGROUND GUIDEWAY
- STATION - PLAZA
- STATION - PLATFORM

DRAFT PRELIMINARY CONCEPT – SUBJECT TO CHANGE
NOT ALL PROPERTIES WILL BE REQUIRED

DRAFT

As of March 10, 2022

# Eastside Transit Corridor Phase 2 project

> Washington Blvd from Bluff St to Bollenbacher Dr

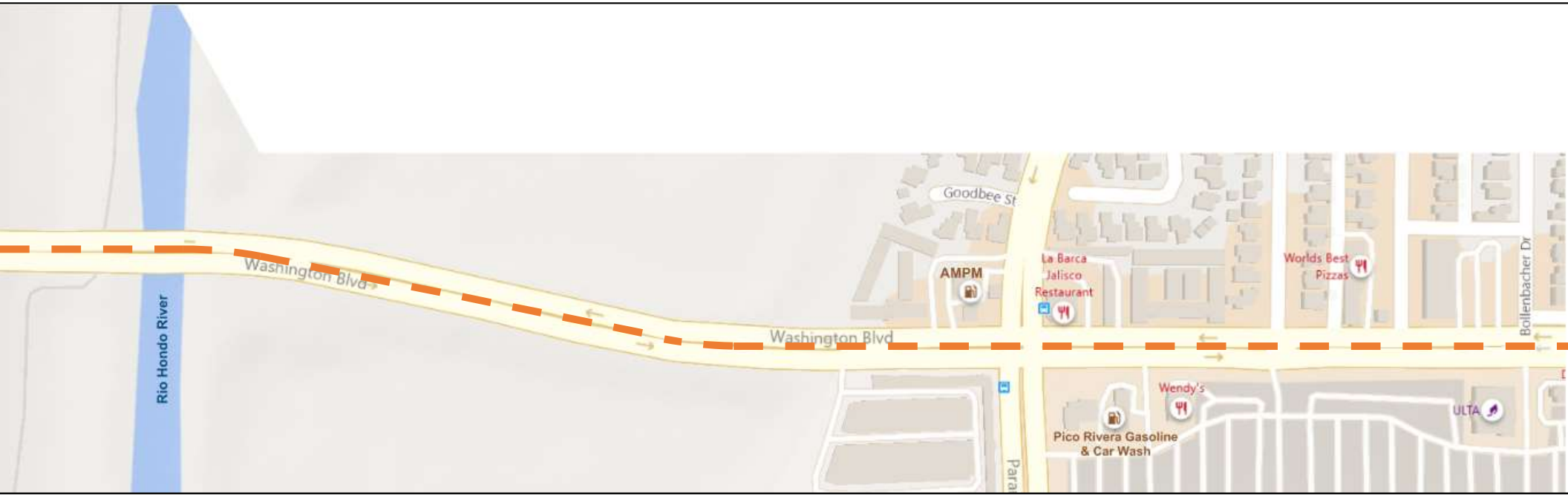


DRAFT

As of March 16, 2022

# Eastside Transit Corridor Phase 2 project

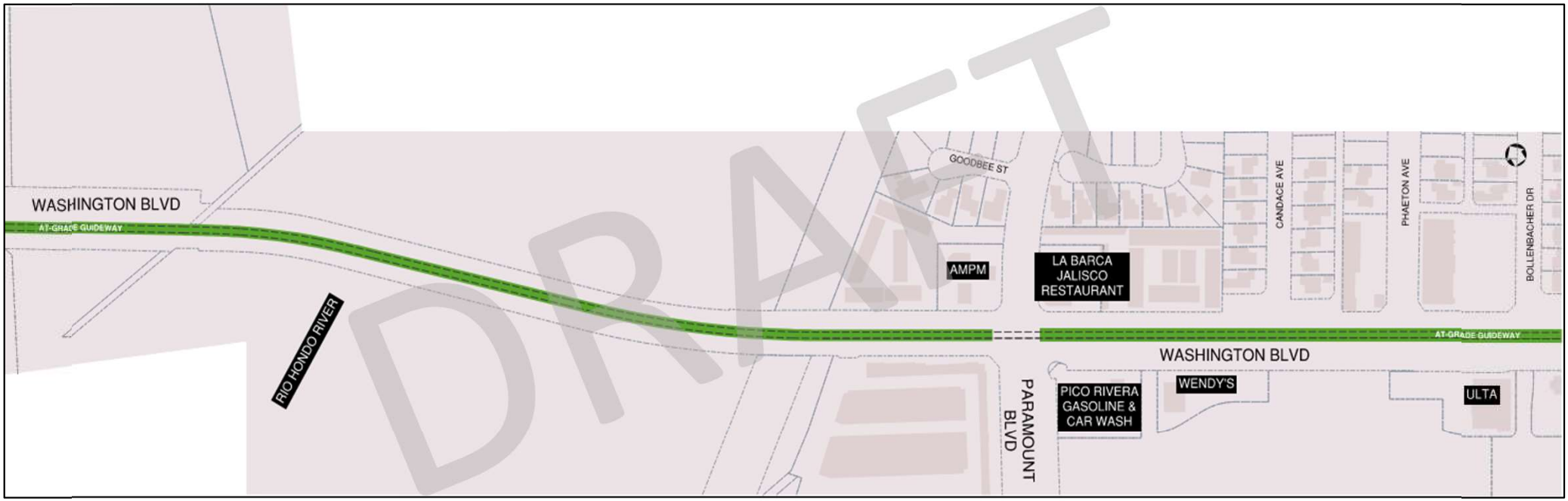


LEGEND

PROPOSED TRACK ALIGNMENT

PROPOSED AT-GRADE GUIDEWAY

DRAFT PRELIMINARY CONCEPT – SUBJECT TO CHANGE

DRAFT

As of March 16, 2022

# Eastside Transit Corridor Phase 2 project

> Washington Blvd from Bollenbacher Dr to Kilgarry Ave

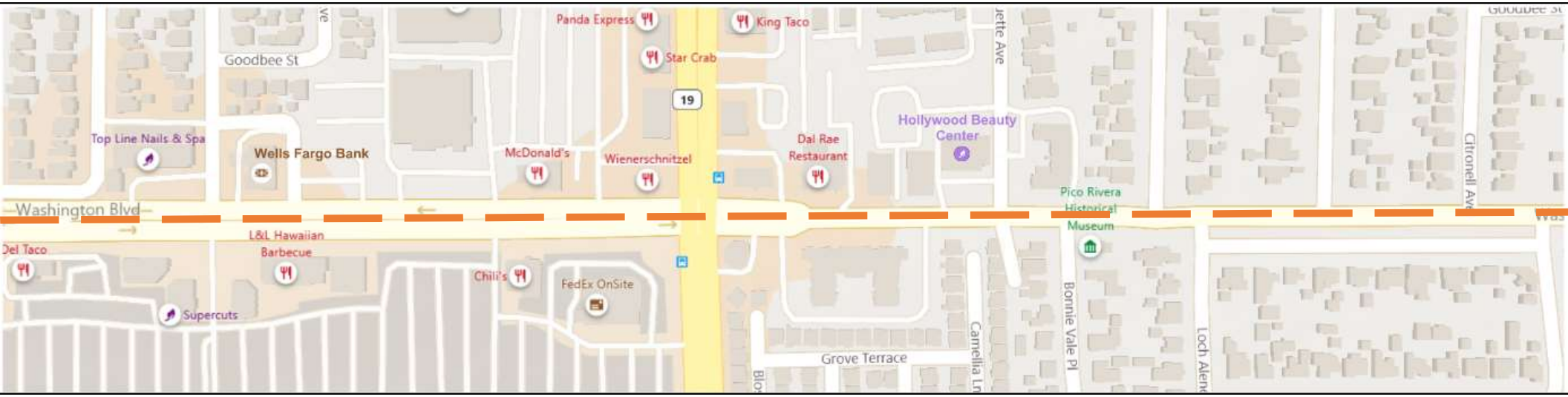


DRAFT

As of March 16, 2022

# Eastside Transit Corridor Phase 2 project




LEGEND

- POTENTIAL STAGING AREA OPTIONS
- PROPOSED TRACK ALIGNMENT
- PROPOSED AT-GRADE GUIDEWAY
- STATION - PLAZA
- STATION - PLATFORM

DRAFT PRELIMINARY CONCEPT – SUBJECT TO CHANGE
NOT ALL PROPERTIES WILL BE REQUIRED

DRAFT

As of March 16, 2022

# Eastside Transit Corridor Phase 2 project

> Washington Blvd from Kilgarry Ave to I-605




DRAFT

As of March 16, 2022

# Eastside Transit Corridor Phase 2 project




DRAFT PRELIMINARY CONCEPT – SUBJECT TO CHANGE

LEGEND

PROPOSED TRACK ALIGNMENT

PROPOSED AT-GRADE GUIDEWAY

DRAFT

As of March 16, 2022

# Eastside Transit Corridor Phase 2 project

> Washington Blvd from I-605 to Vanport Ave




DRAFT

As of March 16, 2022

# Eastside Transit Corridor Phase 2 project

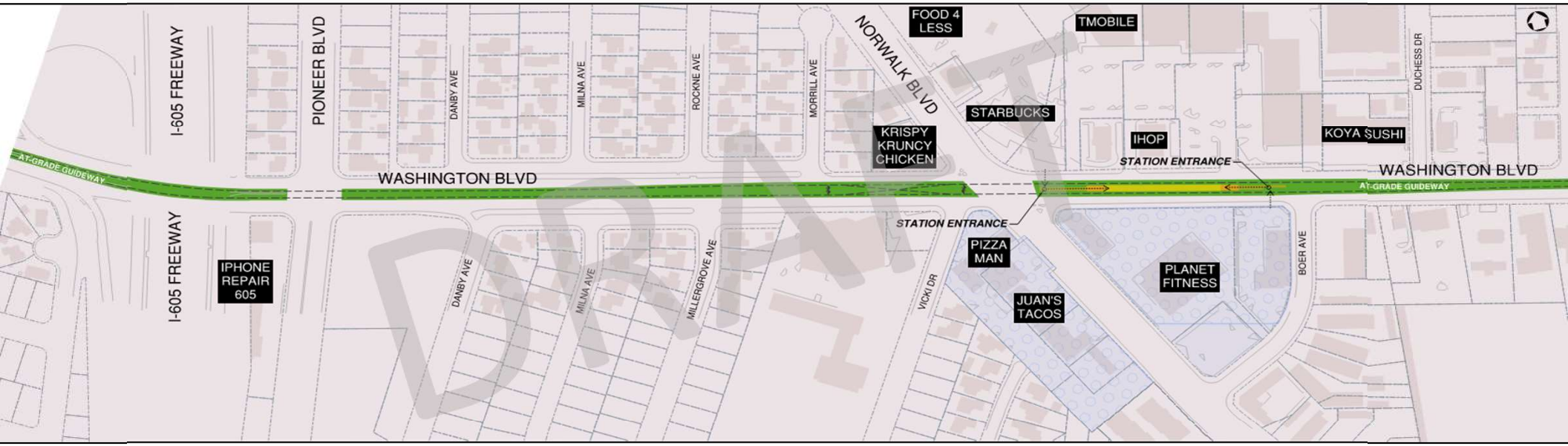


LEGEND

- POTENTIAL STAGING AREA OPTIONS
- PROPOSED TRACK ALIGNMENT
- PROPOSED AT-GRADE GUIDEWAY
- STATION - PLAZA
- STATION - PLATFORM

DRAFT PRELIMINARY CONCEPT – SUBJECT TO CHANGE
NOT ALL PROPERTIES WILL BE REQUIRED

DRAFT

As of March 16, 2022

# Eastside Transit Corridor Phase 2 project

> Washington Blvd from Vanport Ave St to Appledale Ave

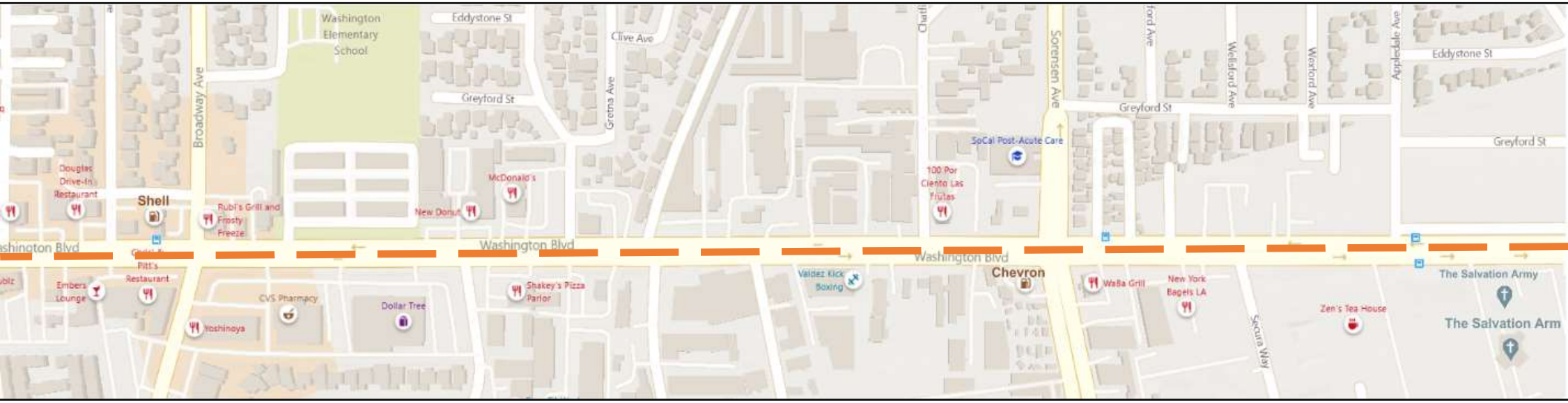


DRAFT

As of March 16, 2022

# Eastside Transit Corridor Phase 2 project

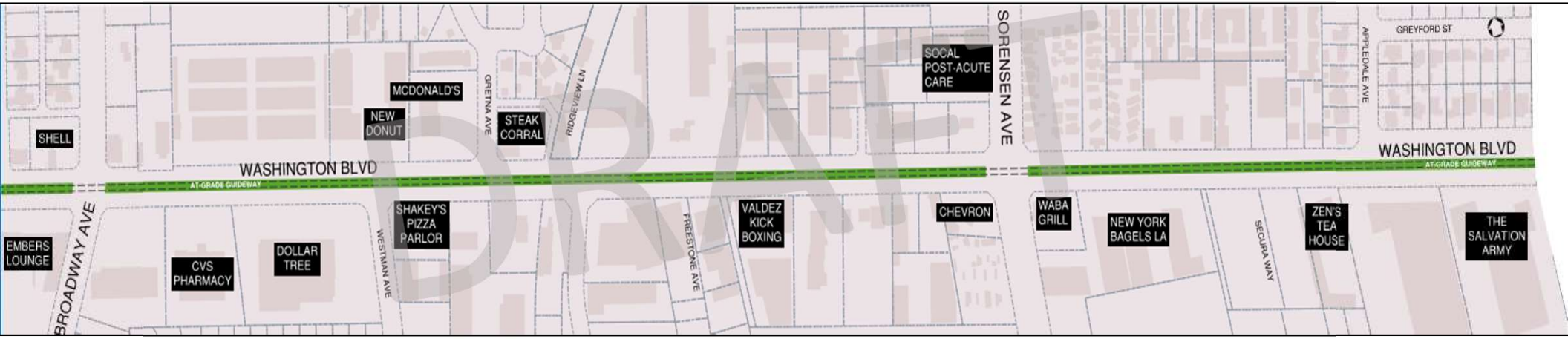


LEGEND

PROPOSED TRACK ALIGNMENT

PROPOSED AT-GRADE GUIDEWAY

DRAFT PRELIMINARY CONCEPT – SUBJECT TO CHANGE

DRAFT

As of March 16, 2022

# Eastside Transit Corridor Phase 2 project

## > Washington Blvd from Vanport Ave St to Appledale Ave

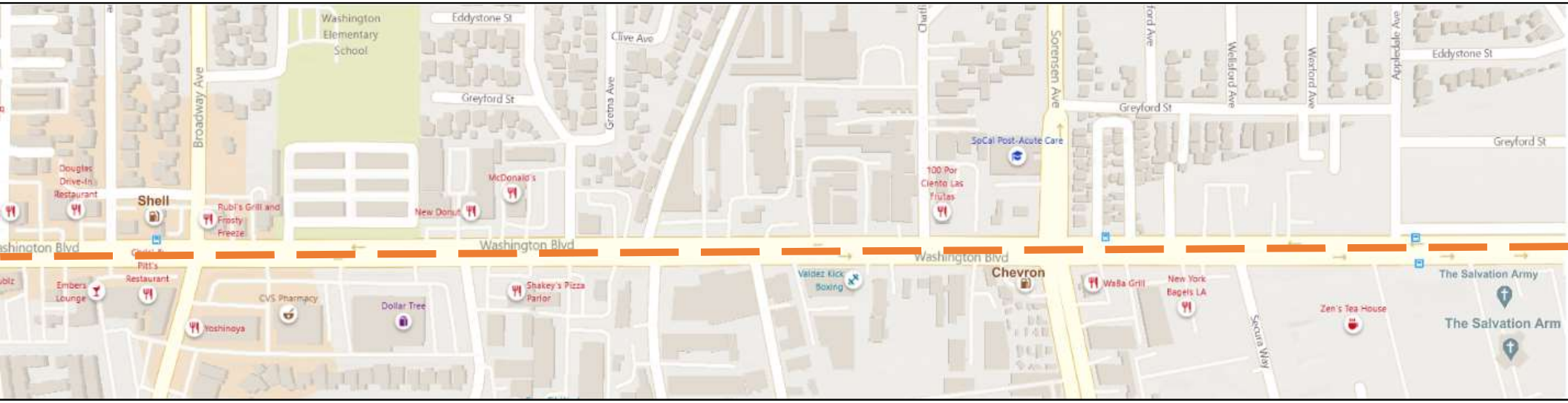


DRAFT

As of March 17, 2022

# Eastside Transit Corridor Phase 2 project

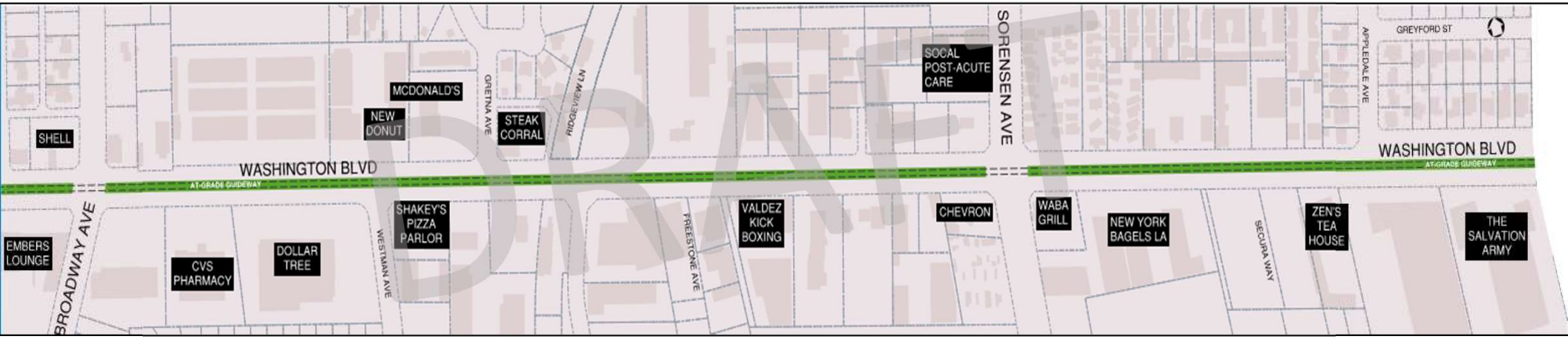


LEGEND

PROPOSED TRACK ALIGNMENT

PROPOSED AT-GRADE GUIDEWAY

DRAFT PRELIMINARY CONCEPT – SUBJECT TO CHANGE

DRAFT

As of March 17, 2022

# Eastside Transit Corridor Phase 2 project

## > Washington Blvd from Calobar Ave to Lambert Rd

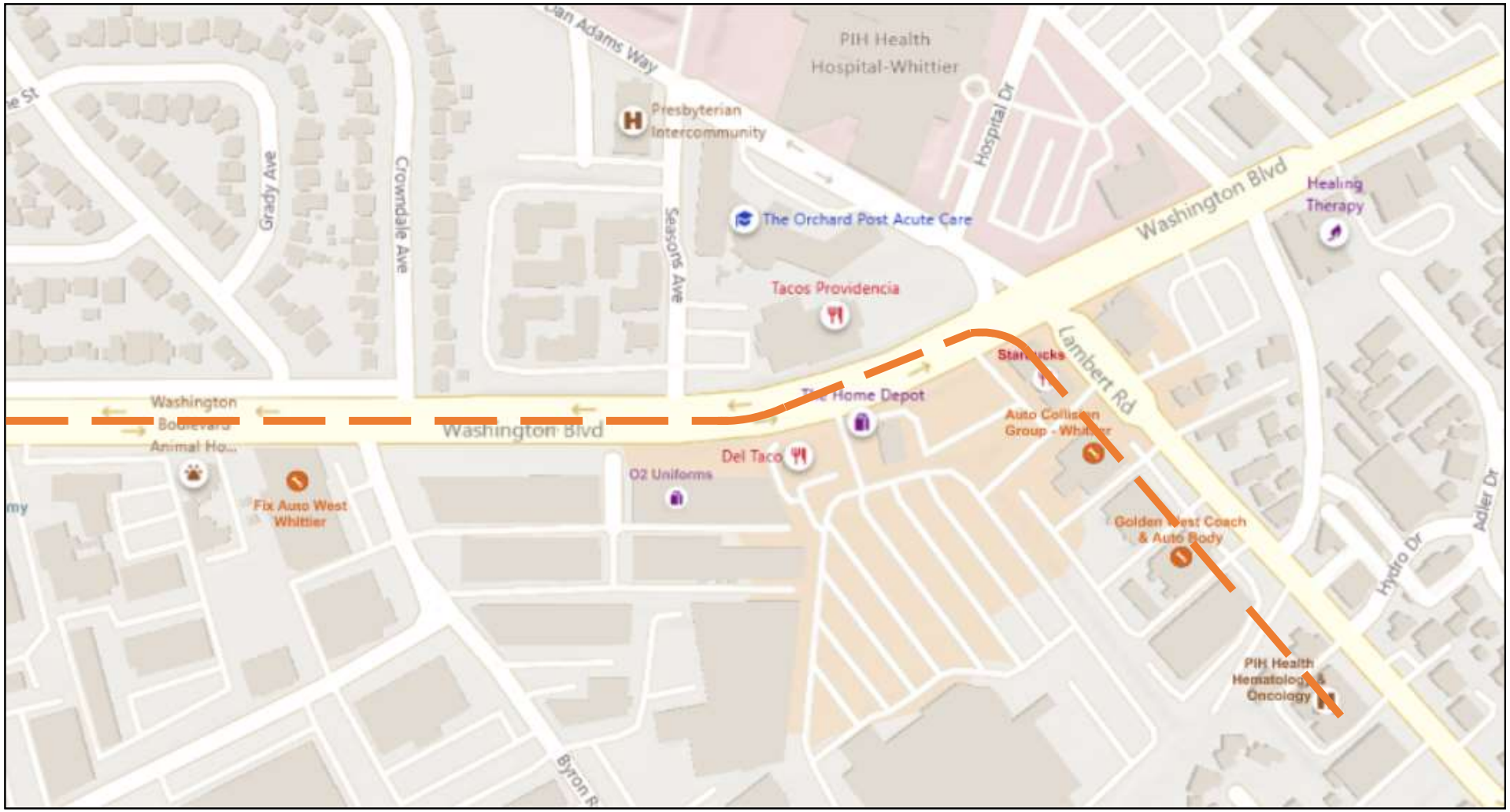


DRAFT

As of March 17, 2022

# Eastside Transit Corridor Phase 2 project

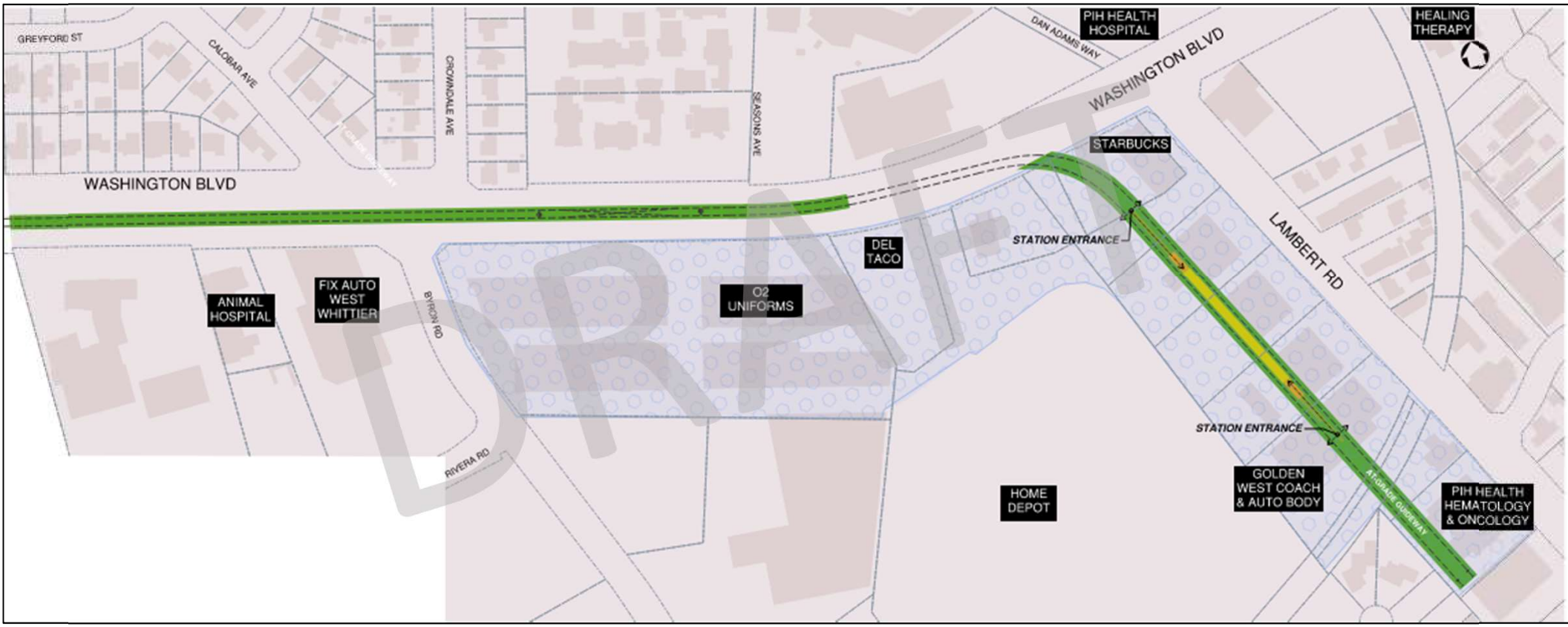


LEGEND

- POTENTIAL STAGING AREA OPTIONS
- PROPOSED TRACK ALIGNMENT
- PROPOSED AT-GRADE GUIDEWAY
- STATION - PLAZA
- STATION - PLATFORM

DRAFT PRELIMINARY CONCEPT – SUBJECT TO CHANGE
NOT ALL PROPERTIES WILL BE REQUIRED

DRAFT

As of March 17, 2022

Eastside Transit Corridor Phase 2 Project
Master Database - Active Contacts as of March 31, 2022
*(Redacted email addresses, mailing addresses and phone numbers)*

| No. | Category | Organization | First Name | Last Name | Title | City | State | Zip Code | Date Modified |
|---|---|---|---|---|---|---|---|---|---|
| 1 | | | Adriana | Alvarado | | | | | |
| 2 | | | Anna | Araujo | | | | | |
| 3 | | | Arturo | | | | | | |
| 4 | | | Carina | Sanchez | | | | | |
| 5 | | | Carlos | Leon | | | | | |
| 6 | | | Carlos | Benavides | | | | | |
| 7 | | | Dunia | Fernandez | | | | | |
| 8 | | | Eloisa | Tenorio | | | | | |
| 9 | | | Erick | Uribe | | | | | |
| 10 | | | Frank | Mendez | | | | | |
| 11 | | | Hector | Ramirez | | | | | |
| 12 | | | James | Wenger | | | | | |
| 13 | | | Jesse | Chang | | | | | |
| 14 | | | Jesus | Huerta | | | | | |
| 15 | | | John | Lewis | | | | | |
| 16 | | | Laura | Garcia | | | | | |
| 17 | | | Manuel | Duran | | | | | |
| 18 | | | Maria | Vasquez | | | | | |
| 19 | | | Norma | Gonzalez | | | | | |
| 20 | | | Richard | Tamayo | | | | | |
| 21 | | | Rudy | Perez | | | | | |
| 22 | | | Salvador | Franco | | | | | |
| 23 | | | Sean | Mousan | | | | | |
| 24 | | | Sergio | Velasco | | | | | |
| 25 | | | Sulma | Hernandez | | | | | |
| 26 | | | Will | Schwartz | | | | | |
| 27 | | | Yolanda | Duarte | | | | | |
| 28 | | Alisol Flower Shop | Alfredo | Jimenez | | | | | |
| 29 | | Alma Family Services | Lourdes | Caracoza | | | | | |
| 30 | | Arellano Associates | Joshua | Singleton | | Chino Hills | CA | 91709- | |
| 31 | | Belvedere District | Victor | Garcia Jr. | | | | | |

Eastside Transit Corridor Phase 2 Project
Master Database - Active Contacts as of March 31, 2022
*(Redacted email addresses, mailing addresses and phone numbers)*

| No. | Category | Organization | First Name | Last Name | Title | City | State | Zip Code | Date Modified |
|---|---|---|---|---|---|---|---|---|---|
| 32 | | City Terrace Coordinating Council | Gloria | Chavez | | | | | |
| 33 | | East LA Small Business Roundtable | Omar | Loya | | | | | |
| 34 | | East LA Small Business Roundtable | Ron | Mukai | | | | | |
| 35 | | East LA Small Business Roundtable | Tony | Gomez | | | | | |
| 36 | | East Los Angeles Neighborhood Watch | Irene | Davila | | | | | |
| 37 | | Grapevine Development Corporation | Robert | Acevedo | | Sherman Oaks | CA | 91403- | 17-May-19 |
| 38 | | Humphreys | Clara | Solis | | | | | |
| 39 | | Jack Ochoa-Infinity Government Procurement Consulting | Jack | Ochoa | | | | | |
| 40 | | Los Angeles County Public Works | Nicole | Englund | | | | | |
| 41 | | Nolla Services | Norma | Aguirre | | | | | 31-Jan-22 |
| 42 | | Nueva Maravilla Housing | Carmen | Gonzalez | | | | | |
| 43 | | Saybrook | Guadalupe | Borojuez | | | | | |
| 44 | | Senorina Pimienta- Alvarez Market | Richard | Pimienta | | | | | |
| 45 | | SPA 7 | Selma | Sanchez | | | | | |
| 46 | | Streamline Audio | Tomas | Gamez | | | | | 31-Jan-22 |
| 47 | Agencies | | Brookfield | Residential | | Costa Mesa | CA | 92626- | |
| 48 | Agencies | | Curtis | Welty | | Long Beach | CA | 90806- | |
| 49 | Agencies | | Eddie | Torres | | East Los Angeles | CA | 90022- | |
| 50 | Agencies | | Isla | Gracian | | | | | |
| 51 | Agencies | | Kevin | Koga | | Whittier | CA | 90662- | |

Eastside Transit Corridor Phase 2 Project
Master Database - Active Contacts as of March 31, 2022
*(Redacted email addresses, mailing addresses and phone numbers)*

| No. | Category | Organization | First Name | Last Name | Title | City | State | Zip Code | Date Modified |
|---|---|---|---|---|---|---|---|---|---|
| 52 | Agencies | | Miya | Edmonson | IGR/CEQA Branch Chief Caltrans District 7 | Los Angeles | CA | 90012- | |
| 53 | Agencies | | Toyer | Grear | | Oakland | CA | 94612- | |
| 54 | Agencies | | Tsan | Yang | | | | | |
| 55 | Agencies | City of Commerce | Administartion | | | | | | 22-May-19 |
| 56 | Agencies | City of Pico Rivera | Javier | Hernandez | Assistant to the City Manager | Pico Rivera | CA | 90660- | 01-Apr-21 |
| 57 | Agencies | City of Pico Rivera | Katherine | Fuentes | Assistant City Manager | Pico Rivera | CA | 90660- | 01-Apr-21 |
| 58 | Agencies | City of Pico Rivera | Luis H. | Osuna | Assistant City Engineer | Pico Rivera | CA | 90660- | 01-Apr-21 |
| 59 | Agencies | City of Pico Rivera | Monica | Heredia | Director of Public Works | Pico Rivera | CA | 90660- | |
| 60 | Agencies | City of Pico Rivera | Natalie | Glasman | Transportation Analyst | Pico Rivera | CA | 90660- | 08-Feb-22 |
| 61 | Agencies | City of Pico Rivera | Omar | Vaziri | Senior Engineer | Pico Rivera | CA | 90660- | |
| 62 | Agencies | County of Los Angeles Department of Health Services | Christina | Ghaly | Health Services Director | Los Angeles | CA | 90012- | |
| 63 | Agencies | County of Los Angeles Department of Public Works | Andrew | Ross | | | | | 01-Feb-22 |
| 64 | Agencies | Eyces | Astin | Nunez | | | | 90023- | |
| 65 | Agencies | Federal Transit Administration | Ted | Matley | Office of Planning & Program Development Director | | | | 22-Apr-19 |
| 66 | Agencies | LA County | Martin | Reyes | | | | | 23-Mar-22 |
| 67 | Agencies | LA County Public Works | Bella | Hernandez | | Los Angeles | CA | | 22-Mar-22 |

Eastside Transit Corridor Phase 2 Project
Master Database - Active Contacts as of March 31, 2022
*(Redacted email addresses, mailing addresses and phone numbers)*

| No. | Category | Organization | First Name | Last Name | Title | City | State | Zip Code | Date Modified |
|---|---|---|---|---|---|---|---|---|---|
| 68 | Agencies | Los Angeles County Public Works | Jose | Suarez | Senior Civil Engineer | | | | |
| 69 | Agencies | MECA | Teri | Griffin | | Los Angeles | CA | 90022- | |
| 70 | Agencies | Metro Service Council | Danny | Hom | | | | | |
| 71 | Agencies | Mott McDonald | Rob | Ball | | | | | |
| 72 | Agencies | Mott McDonald | Stuart | Warren | | | | | |
| 73 | Agencies | Office of Hilda L Solis | Florencio | Briones | Senior Field Deputy | South El Monte | Ca | 90133- | |
| 74 | Agencies | SCL | Rashanda | Davis | | Los Angeles | CA | 90071- | 26-Mar-19 |
| 75 | Agencies | South Coast Air Quality Management District | Lijin | Sun | Program Supervisor | Diamond Bar | CA | 91765- | |
| 76 | Agencies | US Army | Lisa | Sandoval | | | | | 22-Apr-19 |
| 77 | Agencies | US Army | Veronica | Li | | | | | 22-Apr-19 |
| 78 | Businesses | | | | | Montebello | CA | 90640- | 06-May-11 |
| 79 | Businesses | | | | | Montebello | CA | 90640- | 06-May-11 |
| 80 | Businesses | | | | | Whittier | CA | 90606- | |
| 81 | Businesses | | | | | Whittier | CA | 90606- | |
| 82 | Businesses | | | | | Whittier | CA | 90606- | |
| 83 | Businesses | | | | | Whittier | CA | 90606- | |
| 84 | Businesses | | | | | Whittier | CA | 90606- | |
| 85 | Businesses | | | | | Whittier | CA | 90606- | |
| 86 | Businesses | | Ara | Balayan | | Montebello | CA | 90640- | 14-Feb-17 |
| 87 | Businesses | | Conrad | Sanchez | | | | | 21-Feb-17 |
| 88 | Businesses | | Greg | Krikorian | | | | | 07-Feb-17 |
| 89 | Businesses | | Hagop | Yapoujian | | Montebello | CA | 90640- | 16-Jun-14 |
| 90 | Businesses | | Lourdes | Sanchez | | | | | 21-Feb-17 |
| 91 | Businesses | | Martha | Zamora | | Montebello | CA | 90640- | |
| 92 | Businesses | | Mel | | Owner | | | | 04-Mar-22 |
| 93 | Businesses | | Mi | Tran | Legal Assistant | Irvine | CA | 92612- | |
| 94 | Businesses | | Ralph | Pacheco | Co-Founder | | | | 08-Oct-14 |
| 95 | Businesses | | Robert | Risher | | Los Angeles | CA | 90022- | 16-Jun-14 |

| No. | Category | Organization | First Name | Last Name | Title | City | State | Zip Code | Date Modified |
|---|---|---|---|---|---|---|---|---|---|
| 96 | Businesses | | Roxana | M. Lopez | Interpreter | | | | 24-Jun-16 |
| 97 | Businesses | | Stephen | Haerr | | Whittier | CA | 90606- | 31-Oct-16 |
| 98 | Businesses | | Veronica | Garcia | | Montebello | CA | 90640- | |
| 99 | Businesses | 4 Kids Clothes | | | | Pico Rivera | CA | 90660- | |
| 100 | Businesses | A Mi Hacienda Restaurant & Night Club | Edith | Bueno | | Pico Rivera | CA | 90660- | |
| 101 | Businesses | A Mi Hacienda Restaurant & Night Club | Jesus Erasmo | Garcia | | Pico Rivera | CA | 90660- | |
| 102 | Businesses | A Mi Hacienda Restaurant & Night Club | Juan Erasmo | Garcia | Manager | Pico Rivera | CA | 90660- | |
| 103 | Businesses | A. Torres Tuxedos | Juan | Torres | | | | | 31-Jan-22 |
| 104 | Businesses | A.P.I. Kirk Container | Kirk | Marounian | | Commerce | CA | 90040- | |
| 105 | Businesses | A1 Restaurant | | | | Montebello | CA | 90640- | 10-Feb-11 |
| 106 | Businesses | A1A Engineering & Construction Inc. | Daniel Y. | Chung | President | Los Angeles | CA | 90010- | |
| 107 | Businesses | AA Meat Products Corp. | Bai Zhi | Yan & Shu Nong Yan | | Maywood | CA | 90270- | |
| 108 | Businesses | AA Meat Products Corp. | Bai Zhi | Yan | | Commerce | CA | 90040- | |
| 109 | Businesses | ACRO Printing Inc. | Catalina | Gonzalez | Graphic Designer | Whittier | CA | 90601- | |
| 110 | Businesses | Advanced Lift Motors | | | | Whittier | CA | 90606- | 10-Feb-11 |
| 111 | Businesses | Advent Label Applicator Co., LLC | Richard G. | Ealy & Alexander Lapeyre | | Commerce | CA | 90040- | |
| 112 | Businesses | Affirmed Housing | Jeff | Edgren | Director of Acquisitions | San Diego | CA | 92128- | |
| 113 | Businesses | AIS Auto Insurance | Mohammad | Gabry | Manager | Whittier | CA | 90606-3111 | |
| 114 | Businesses | Alarcon Urology Center | J. Antonio | Alarcon | Diplomate of the American Board of Urology | Montebello | CA | 90640- | |
| 115 | Businesses | Alberto’s Fresh Mexican Food | Mariela | Polido | Business Owner | Montebello | CA | 90640- | 10-Feb-11 |

Eastside Transit Corridor Phase 2 Project
Master Database - Active Contacts as of March 31, 2022
*(Redacted email addresses, mailing addresses and phone numbers)*

| No. | Category | Organization | First Name | Last Name | Title | City | State | Zip Code | Date Modified |
|---|---|---|---|---|---|---|---|---|---|
| 116 | Businesses | Aliz California | Rosanna | Chan | | Commerce | CA | 90040- | |
| 117 | Businesses | All State Insurance Company | Ernie | Ayala | | Rosemead | CA | 91770- | 19-Mar-18 |
| 118 | Businesses | Allstate Insurance | Sara M. | Varela | Office Manager | Downey | CA | 90241- | 09-Sep-09 |
| 119 | Businesses | Almelia Properties LLC | Ronald | Rodarte | | | | | |
| 120 | Businesses | Alpha-Shen, Inc. | | | Principal | Monterey Park | CA | 91754-1020 | |
| 121 | Businesses | ALR Construction | | | | Whittier | CA | 90606- | 10-Feb-11 |
| 122 | Businesses | Al's Auto Spa LLC | Ron | Rodarte | | Capistrano Beach | CA | 92624- | 28-Jun-10 |
| 123 | Businesses | Alta Dena Express | | | Manager | Whittier | CA | 90606-3114 | |
| 124 | Businesses | Ameenah Beauty & Threading Studio | Amynah | Moloo | Manager | Whittier | CA | 90606-3111 | |
| 125 | Businesses | Amercian Brass & Alum, Fdry. Inc. | Anthony | | | Commerce | CA | 90040- | |
| 126 | Businesses | American Royal Petroleum | Alice | Morales | | Whittier | CA | 90606- | 28-Jun-10 |
| 127 | Businesses | Amlight Leds | May Mi | Tsan | | Commerce | CA | 90040- | |
| 128 | Businesses | Amlight Leds | May Mi | Tsan | | Alhambra | CA | 91803- | |
| 129 | Businesses | AMVAC | James A. | Barry | | Commerce | CA | 90040- | |
| 130 | Businesses | Amy's Pastries Inc. | | | | Montebello | CA | 90640- | 02-Apr-10 |
| 131 | Businesses | Anderson & Daishi, Inc. | Tony | Ishizaki | | Commerce | CA | 90040- | |
| 132 | Businesses | Anna's Linens | | | | Pico Rivera | CA | 90660- | |
| 133 | Businesses | ARCO | | | | Montebello | CA | 90640- | |
| 134 | Businesses | Arroyo Strategy Group | Omar E. | Hernandez | Principal | South Pasadena | CA | 91030- | 08-Oct-14 |
| 135 | Businesses | Art Electronics | Arturo | Orosio | | Los Angeles | CA | 90033- | |
| 136 | Businesses | Arte Calidad | Tony | Dominguez | | Los Angeles | CA | 90063- | |
| 137 | Businesses | AT&T | | | | Pico Rivera | CA | 90660- | |

Eastside Transit Corridor Phase 2 Project
Master Database - Active Contacts as of March 31, 2022
*(Redacted email addresses, mailing addresses and phone numbers)*

| No. | Category | Organization | First Name | Last Name | Title | City | State | Zip Code | Date Modified |
|---|---|---|---|---|---|---|---|---|---|
| 138 | Businesses | Athens Recycling | Dennis | Chiappetta | | City of Industry | CA | 91746- | |
| 139 | Businesses | Atlantic Income Tax | Andres | Rodriguez | | Los Angeles | CA | 90022- | 02-Apr-10 |
| 140 | Businesses | Avant Garde | Ana Marie | LeNoue | President | Pomona | CA | 91768- | 07-Apr-16 |
| 141 | Businesses | Avcorp Realty | Miriam | Avila | | Montebello | CA | 90640- | |
| 142 | Businesses | Avirom Realty | Jay H. | Avirom | | Los Angeles | CA | 90022- | |
| 143 | Businesses | Ayman Fashion | Ayman | | Manager | Whittier | CA | 90606-3111 | |
| 144 | Businesses | B&W Cleaners | | Kim | Manager | Whittier | CA | 90606- | |
| 145 | Businesses | Bagues Mortuary | Philip | Bagues | | Los Angeles | CA | 90033- | |
| 146 | Businesses | Bakers Union Local 37 | Daniel | Palanco | | Commerce | CA | 90040- | |
| 147 | Businesses | Banco Popular | Benjamin | Garcia | Vice President Branch Manager | Montebello | CA | 90640- | 02-Apr-10 |
| 148 | Businesses | Bangles | | | Manager | Whittier | CA | 90606- | |
| 149 | Businesses | Bank of America | | | | Whittier | CA | 90606- | 10-Feb-11 |
| 150 | Businesses | Bank of America | Daniel | Ramirez | | Downey | CA | 90241- | |
| 151 | Businesses | Bank of America | Gloria | Covarrubias | Manager | Whittier | CA | 90606- | |
| 152 | Businesses | Bank of America | Martin | Hairston | | Downey | CA | 90241- | |
| 153 | Businesses | Bank of the West | Connie | Lainez | Branch Manager | South El Monte | CA | 91733- | |
| 154 | Businesses | Bank of the West | Elvia | Soukup | Financial Services Officer | Pico Rivera | CA | 90660- | 02-Apr-10 |
| 155 | Businesses | Barreras Meat Company, Inc. | Ralph H. | Moran | | Commerce | CA | 90040- | 26-Apr-10 |
| 156 | Businesses | Barrio Planners | William | Villalobos | | Los Angeles | CA | 90022- | 23-Feb-17 |
| 157 | Businesses | Baskin Robbins | | | | Pico Rivera | CA | 90660- | |
| 158 | Businesses | Best Bargain | | | Manager | Whittier | CA | 90606- | |
| 159 | Businesses | Best Buy | Adrian | Terrones | General Manager | Montebello | CA | 90640- | 02-Apr-10 |

Eastside Transit Corridor Phase 2 Project
Master Database - Active Contacts as of March 31, 2022
*(Redacted email addresses, mailing addresses and phone numbers)*

| No. | Category | Organization | First Name | Last Name | Title | City | State | Zip Code | Date Modified |
|---|---|---|---|---|---|---|---|---|---|
| 160 | Businesses | Best Deli & Sandwich Place | Richard | Gomez | | La Habra | CA | 90631- | |
| 161 | Businesses | Beverly Hospital | Clyde | Hardwood | Vice President | Montebello | CA | 90640- | |
| 162 | Businesses | Beverly Hospital | Greg | Fleury | Director | Montebello | CA | 90640- | |
| 163 | Businesses | Big Lots | Cindy | | Manager | Whittier | CA | 90606- | |
| 164 | Businesses | BlizzBerry Frozen Yogurt | | | Business Owner | Pico Rivera | CA | 90660- | |
| 165 | Businesses | Bombay Beauty Salon | Febee | Sotra | Manager | Whittier | CA | 90606- | |
| 166 | Businesses | Bonne A-Mie | | | | Pico Rivera | CA | 90660- | |
| 167 | Businesses | Borders | | | | Pico Rivera | CA | 90660- | |
| 168 | Businesses | Broguire's Dairy | Ray | Broguiere | | Montebello | CA | 90640- | |
| 169 | Businesses | Brookfield Homes | Adrian | Foley | President | Costa Mesa | CA | 92626- | |
| 170 | Businesses | Building Industry Association of Southern California | Michelle | Kruse | Director of Membership | Riverside | CA | 92501- | |
| 171 | Businesses | Burger King | | | Manager | Whittier | CA | 90606- | |
| 172 | Businesses | Business Occupant | | | | Pico Rivera | CA | 90660- | |
| 173 | Businesses | Business Occupant | | | | Pico Rivera | CA | 90660- | |
| 174 | Businesses | C-21 Dynamic Brokers | Diana | Bustamante | President | Montebello | CA | 90640- | |
| 175 | Businesses | California Burgers | | | | Montebello | CA | 90640-6124 | 10-Feb-11 |
| 176 | Businesses | California Grill | Efrain | Torres | Executive Chef | Whittier | CA | 90601- | |
| 177 | Businesses | California Hot Wings | | | | Pico Rivera | CA | 90660- | |
| 178 | Businesses | California Intermodal Associates, Inc. | Gabriel | Chaul | | Commerce | CA | 90040- | |
| 179 | Businesses | California Steel & Tube | | | | City of Industry | CA | 91745- | |
| 180 | Businesses | California Village Apartments | David | Youn | | Pico Rivera | CA | 90660- | 27-Sep-14 |
| 181 | Businesses | CalMet Services, Inc. | Andre | Martinez | | Paramount | CA | 90723- | 06-May-11 |
| 182 | Businesses | Calson Insurance Services | Edmund | Woo | | Monterey Park | CA | 91754- | |
| 183 | Businesses | Camino Federal Credit Union | Agatha | Bannan | Accounting Manager | | CA | | 02-Apr-10 |

| No. | Category | Organization | First Name | Last Name | Title | City | State | Zip Code | Date Modified |
|---|---|---|---|---|---|---|---|---|---|
| 184 | Businesses | Camino Real Chevrolet | | | | Monterey Park | CA | 91754- | |
| 185 | Businesses | Canton City Restaurant | | | | Montebello | CA | 90640-3807 | 10-Feb-11 |
| 186 | Businesses | CAR Enterprise | | | | El Monte | CA | 91733-4522 | 10-Feb-11 |
| 187 | Businesses | Carico of California, Inc. | Ricardo M. | Vasquez | | Commerce | CA | 90040- | |
| 188 | Businesses | Carl's Jr. | | | | Whittier | CA | 90606- | 10-Feb-11 |
| 189 | Businesses | Carolina's Appliances | Vero | | | | | | 22-Mar-22 |
| 190 | Businesses | Carolina's Appliances | Veronica | C. | | | | | 14-Mar-22 |
| 191 | Businesses | Cash 4 You | | | Manager | Whittier | CA | 90606- | |
| 192 | Businesses | CB Richard Ellis | James | Rodriguez | First Vice President | Commerce | CA | 90040- | |
| 193 | Businesses | CB Richard Ellis | Juan G. | Jimenez | | Commerce | CA | 90040- | |
| 194 | Businesses | CBB Group, Inc. | Raymond | Hung | | Commerce | CA | 90040- | |
| 195 | Businesses | CDM Smith | Thomas | Holm | Project Manager | Irvine | CA | 92617- | 07-Apr-16 |
| 196 | Businesses | Ceilings Plus | Nancy | Mercolino | | Commerce | CA | 90040- | |
| 197 | Businesses | Ceilings Plus | Nancy | Meriolino | | Commerce | CA | 90040- | |
| 198 | Businesses | Century 21 Dynamic | Diane | Busleel | | Montebello | CA | 90640- | |
| 199 | Businesses | Century 21 Excellence | Cris | Galindo | | Pico Rivera | CA | 90660- | |
| 200 | Businesses | Century 21 Excellence | Tony | Garcia | | Pico Rivera | CA | 90660- | 24-Sep-09 |
| 201 | Businesses | Century 21 GMR | Rudy | Rodriguez | | Montebello | CA | 90640- | |
| 202 | Businesses | Century 21 Realty | Armando | Arenas | | Montebello | CA | 90640- | 07-Apr-16 |
| 203 | Businesses | Century 21 Realty | Lidia | Kondratuk | | Montebello | CA | 90640- | |
| 204 | Businesses | Century 21 Realty Masters | Letty O. | Tovar | | Montebello | CA | 90640- | |
| 205 | Businesses | Century 21 Realy Masters | Norma A. | Hernandez | Broker Associate | Montebello | CA | 90640- | 02-Apr-10 |
| 206 | Businesses | Chalios Birrieria | Stephanie | Quiñonez | | Los Angeles | CA | 90022- | 08-Jun-17 |
| 207 | Businesses | Champion Dodge | | | | Downey | CA | 90241- | |

Eastside Transit Corridor Phase 2 Project
Master Database - Active Contacts as of March 31, 2022
*(Redacted email addresses, mailing addresses and phone numbers)*

| No. | Category | Organization | First Name | Last Name | Title | City | State | Zip Code | Date Modified |
|---|---|---|---|---|---|---|---|---|---|
| 208 | Businesses | Chase Bank | | | Business Owner | Pico Rivera | CA | 90660- | |
| 209 | Businesses | Check N Go | | | | Pico Rivera | CA | 90660- | |
| 210 | Businesses | Chevron | | | | Montebello | CA | 90640- | 10-Feb-11 |
| 211 | Businesses | Chicago Title | John W. | Adams | Vice President | Newport Beach | CA | 92660- | |
| 212 | Businesses | Chili's Restaurant | | | | Pico Rivera | CA | 90660- | |
| 213 | Businesses | Chinese Garden Restaurant | Jane & Maisie | Mar | | Montebello | CA | 90640- | 21-Apr-10 |
| 214 | Businesses | Cielito Lindo Restaurant | Jose & Teresa | Hernandez | | South El Monte | CA | 91733- | |
| 215 | Businesses | Cimax Mortgage | Antonio | Anguiano | | | | | |
| 216 | Businesses | Citadel Outlets | Susan | Jennrich | | Commerce | CA | 90040- | |
| 217 | Businesses | Citizens Business Bank | Craig | Ciebiera | Vice President | South El Monte | CA | 91733- | |
| 218 | Businesses | Citrus Valley Association of Realtors | William | Ruh | Government Affairs Director | San Dimas | CA | 91773- | 24-Jan-19 |
| 219 | Businesses | City Music DJs | Adriana | Kim | | Montebello | CA | 90640- | 21-Apr-10 |
| 220 | Businesses | City Nails | | | Manager | Whittier | CA | 90606- | |
| 221 | Businesses | City of Montebello | Elena | Loya-Verdugo | Economic Development Analyst | Montebello | CA | 90640- | 02-Apr-10 |
| 222 | Businesses | Civic Light Opera Association | | | | Downey | CA | 90241- | |
| 223 | Businesses | Civil Coordination | Ronald Dean | Miller | Vice President & Coordinator | La Mirada | CA | 90638- | 29-Sep-14 |
| 224 | Businesses | CJM Associates, Inc. | Carmela | Ma | President/CEO | | | | 24-Mar-22 |
| 225 | Businesses | Club Latino De Sur El Monte | Carlos | Vega | | South El Monte | CA | 91733- | |
| 226 | Businesses | Coldwell Banker | James H. | Emery | President/Broker | | | | 16-Apr-10 |
| 227 | Businesses | Coldwell Banker | Wesley | Kruse | Realtor | Whittier | CA | 90603- | 08-Oct-14 |
| 228 | Businesses | Coldwell Banker/1st Class Dynasty | Sergio | Flores | | Downey | CA | 90240- | |

Eastside Transit Corridor Phase 2 Project
Master Database - Active Contacts as of March 31, 2022
*(Redacted email addresses, mailing addresses and phone numbers)*

| No. | Category | Organization | First Name | Last Name | Title | City | State | Zip Code | Date Modified |
|---|---|---|---|---|---|---|---|---|---|
| 229 | Businesses | Columbia Business Forms & Automated Resources | Lynne | Sana | | Montebello | CA | 90640- | 02-Apr-10 |
| 230 | Businesses | Commerce Casino | Debbie | Payne | Vice President | Commerce | CA | 90040- | |
| 231 | Businesses | Commerce Casino | Peter A. | Delgado | | Commerce | CA | 90040- | |
| 232 | Businesses | Commerce Casino | Tom | Malkasian | | | | | 23-Aug-16 |
| 233 | Businesses | Commerce Electric | Mike | Arviso | | Commerce | CA | 90040- | |
| 234 | Businesses | Commerce Hyundai | | | | Commerce | CA | 90040- | |
| 235 | Businesses | Commerce Industrial Council | Pat | Monroy | Executive Assistant | Commerce | CA | 90040- | 23-Mar-22 |
| 236 | Businesses | Continental Funeral Home | Magda | Maldonado | Funeral Director | Los Angeles | CA | 90022- | |
| 237 | Businesses | Cook Hill Properties, LLC | Lodwrick M. | Cook | Chief Executive Officer | Newport Beach | CA | 92660- | |
| 238 | Businesses | Cordoba Corporation | George L. | Pla | President & Raul Chief Executive Officer | Los Angeles | CA | 90012- | 09-Feb-17 |
| 239 | Businesses | Cordoba Corporation | Randall D. | Martinez | Executive Vice President & Chief Operating Officer | Los Angeles | CA | 90012- | 08-Oct-14 |
| 240 | Businesses | Cosmopolitan Hair Salon | Guadalupe | Jauregui | | Los Angeles | CA | 90022- | 22-Mar-22 |
| 241 | Businesses | Craig Realty Group - Citadel Outlets | Steven | Craig | President/CEO | | | | 23-Aug-16 |
| 242 | Businesses | Crown Plaza Commerce Casino | Joseph G. | Zarrah | | Commerce | CA | 90040- | |
| 243 | Businesses | Cucchiarella Transmissions | | | | Montebello | CA | 90640- | 10-Feb-11 |
| 244 | Businesses | Cushman & Wakefield | Jim | McFadden | | Los Angeles | CA | 9017 - | 19-Mar-18 |
| 245 | Businesses | D.C. Corporation | David | Cook | | West Covina | CA | 91791- | |
| 246 | Businesses | Dal Rae Restaurant | Lorin & Kevin | Smith | Owners | Pico Rivera | CA | 90660- | |
| 247 | Businesses | Daniel's Jewelry | | | | Pico Rivera | CA | 90660- | |

| No. | Category | Organization | First Name | Last Name | Title | City | State | Zip Code | Date Modified |
|---|---|---|---|---|---|---|---|---|---|
| 248 | Businesses | David Evans and Associates, Inc. | Steven | Anderson | Project Manager, Roads and Highway | Tustin | CA | 92780- | 15-Feb-22 |
| 249 | Businesses | DaVita Dialysis | | | Manager | Whittier | CA | 90606- | |
| 250 | Businesses | Décor Group Corp. | Sui T. | Li & Nam Tac Li | | Commerce | CA | 90040- | |
| 251 | Businesses | Del Taco | | | | Whittier | CA | 90606-2503 | 10-Feb-11 |
| 252 | Businesses | Del Taco | | | | Pico Rivera | CA | 90660- | |
| 253 | Businesses | Denny's | Danny | Prasai | | | | | |
| 254 | Businesses | Dental Masters | | | | Pico Rivera | CA | 90660- | |
| 255 | Businesses | Deportes Prieto, Inc. | Pedro | Prieto | | Los Angeles | CA | 90033- | |
| 256 | Businesses | Diamond Mortgage | Giuseppe | Veneziano | Broker | Montebello | CA | 90640- | |
| 257 | Businesses | Dick James & Associates | Dick | James | President | Los Angeles | CA | 90033- | |
| 258 | Businesses | Diversified Coating,Inc. | Dieter | Raabe | | Commerce | CA | 90040- | |
| 259 | Businesses | Dollar Tree | | | | Pico Rivera | CA | 90660- | |
| 260 | Businesses | Donahue Schriber | Kathleen | Arndt | General Manager | Costa Mesa | CA | 92626- | |
| 261 | Businesses | Donahue Schriber | Patrick S | Donahue | President & CEO | Costa Mesa | CA | 92626- | |
| 262 | Businesses | Donahue Schriber | Thomas L. | Schriber | Chairman of the Board | Costa Mesa | CA | 92626- | |
| 263 | Businesses | Double Tree Hotel | Michael | Thomas | General Manager | Rosemead | CA | 91770- | |
| 264 | Businesses | Double Tree Hotel | Ricky | Ferrer | FOM | Rosemead | CA | 91770- | 02-Apr-10 |
| 265 | Businesses | Double Tree Hotel | Ying Ming | Huang | Property Owner | Rosemead | CA | 91770- | |
| 266 | Businesses | DoubleTree | Sharon | Coley | Director of Sales | Rosemead | CA | 91770- | 02-Apr-10 |
| 267 | Businesses | Doubletree Hotel | Swietlana | Cahill | | Commerce | CA | 90040- | |
| 268 | Businesses | Doublz | | | Manager | Whittier | CA | 90606-3139 | |
| 269 | Businesses | Downey Civic Theatre | | | | Downey | CA | 90241- | |

Eastside Transit Corridor Phase 2 Project
Master Database - Active Contacts as of March 31, 2022
*(Redacted email addresses, mailing addresses and phone numbers)*

| No. | Category | Organization | First Name | Last Name | Title | City | State | Zip Code | Date Modified |
|---|---|---|---|---|---|---|---|---|---|
| 270 | Businesses | Downey Ford | | | | Downey | CA | 90240- | |
| 271 | Businesses | Downey History Center | | | | Downey | CA | 90242- | |
| 272 | Businesses | Downey Landing Center | | | Director, Community Relations | Downey | CA | 90242- | |
| 273 | Businesses | Downey Museum of Art | | | | Downey | CA | 90241- | |
| 274 | Businesses | Dr. Reddy Dentistry | Krishna | Reddy | Manager | Whittier | CA | 90606-2196 | |
| 275 | Businesses | Duenas David J. Optomitrist | David | Duenas | | Montebello | CA | 90640- | 14-Feb-17 |
| 276 | Businesses | E Central Credit Union | Evan | Hitchcock | | Commerce | CA | 90040- | |
| 277 | Businesses | East LA Business Council | Tony | DeMarco | | | | | |
| 278 | Businesses | East West Bank | Diana | Guo | Vice President Branch Manager | Montebello | CA | 90640- | 21-Apr-10 |
| 279 | Businesses | East West Bank | James | Chen | Premier Banker | Montebello | CA | 90640- | |
| 280 | Businesses | Eds West LLC | Ezra | Erani & Gabriel Khezrie | | Sayervile | NJ | 08872- | |
| 281 | Businesses | Eds West LLC | Ezra | Erani & Gabriel Khezrie | | Commerce | CA | 90040- | |
| 282 | Businesses | El Atacor | | | Manager | Whittier | CA | 90606-1432 | |
| 283 | Businesses | El Clasificado | Juana | Romero | | Norwalk | CA | 90650- | 02-Apr-10 |
| 284 | Businesses | El Gallo Bakery | Jesus | H. | | | | | |
| 285 | Businesses | El Monte Meadows, LLC | Richard | onon | Member | El Monte | CA | | 11-Jan-13 |
| 286 | Businesses | Elegant Men & Women Hair Design | Edelmira | Urbina | | Montebello | CA | 90640- | 21-Apr-10 |
| 287 | Businesses | Emeritus at Chateau Whittier | Tomas | Pohlenz Rios | Senior Community Relations Director | Whittier | CA | 90601- | 08-Oct-14 |
| 288 | Businesses | Empire Realty Group | Richard | Chen | Realtor | San Gabriel | CA | 91776- | |
| 289 | Businesses | Encanto Furniture | Sophia & Carlos | Zuckerman | | Los Angeles | CA | 90063- | |

| No. | Category | Organization | First Name | Last Name | Title | City | State | Zip Code | Date Modified |
|---|---|---|---|---|---|---|---|---|---|
| 290 | Businesses | Evan Brooks Associates | Anna | Parra | Grants Administration Manager | Pasadena | CA | 91105- | 06-Apr-16 |
| 291 | Businesses | Everest College | Howard | Rogan | Career Service Representative | City of Industry | CA | 91746- | 02-Apr-10 |
| 292 | Businesses | Exclusive LLC | Jesus | Tadeo | | Commerce | CA | 90040- | |
| 293 | Businesses | Exclusively Imports Volvo | Claudia | Renteria | | Whittier | CA | 90605- | 02-Apr-10 |
| 294 | Businesses | Exide Technologies | Anthony | Sadana | | Vernon | CA | 90058- | |
| 295 | Businesses | Explosion Musicel | Jose G. | Brambela | | Pico Rivera | CA | 90660- | |
| 296 | Businesses | Express Pipe & Supply Co. | | | | Whittier | CA | 90606-2710 | 10-Feb-11 |
| 297 | Businesses | Express Transportation Services | Victor | Caballero | | Los Angeles | CA | 90022- | 16-Feb-09 |
| 298 | Businesses | ExtraSpace Storage | Joseph | Garay | Store Manager | Pico Rivera | CA | 90660- | 02-Apr-10 |
| 299 | Businesses | Extreme Transportation SyS LLC | George | Michelback | | Commerce | CA | 90040- | |
| 300 | Businesses | EZ Plastic Packaging Corp. | Sui Tac | Li & Nam Tac Li | | Commerce | CA | 90040- | |
| 301 | Businesses | F J Smith Sales Co Inc. | Richard | Ealy & Frederick R. Ealy | | Commerce | CA | 90040- | |
| 302 | Businesses | F.J. Smith Sales Company | Richard | Ealy | | Commerce | CA | 90040- | |
| 303 | Businesses | Farmers Insurance Group | Omar | Martinez | Insurance Consultant | Pico Rivera | CA | 90660- | 02-Apr-10 |
| 304 | Businesses | Fashion Q | | | Manager | Whittier | CA | 90606-6127 | |
| 305 | Businesses | Fast Tech Structures | Debbie | Trapani | | Costa Mesa | CA | 92626- | |
| 306 | Businesses | Fenix 5-4 | Kyle | Koestner | | Whittier | CA | 90601- | |
| 307 | Businesses | Firestone Tires | | | Manager | Whittier | CA | 90606-3139 | |
| 308 | Businesses | First Mortgage Corporation | Linda | Quinones | Loan Consultant | Montebello | CA | 90640- | 02-Apr-10 |
| 309 | Businesses | First Mortgage Corporation | Patty | Fonseca | Loan Consultant | Montebello | CA | 90640- | 02-Apr-10 |
| 310 | Businesses | First Rank Technology | Jim | Luma | | Downey | CA | 90240- | |

| No. | Category | Organization | First Name | Last Name | Title | City | State | Zip Code | Date Modified |
|---|---|---|---|---|---|---|---|---|---|
| 311 | Businesses | Five-Points Center | Martha | Barajas | Property Manager | Whittier | CA | 90602- | |
| 312 | Businesses | Fix Auto Whittier | Sam | Sulitz | | Whittier | CA | 90606- | 02-Apr-10 |
| 313 | Businesses | Food 4 Less | | | Manager | Whittier | CA | 90606-2185 | |
| 314 | Businesses | Ford of Montebello | Jim | Ross | President, General Manager | Montebello | CA | 90640- | |
| 315 | Businesses | Ford of Montebello | Richard | Silva | Sales Consultant | Montebello | CA | 90640- | 02-Apr-10 |
| 316 | Businesses | Frazee Paint | | | Manager | Whittier | CA | 90606- | |
| 317 | Businesses | Fred Loya Insurance | | | Business Owner | Pico Rivera | CA | 90660- | |
| 318 | Businesses | Fresh & Easy | | | | Pico Rivera | CA | 90660- | |
| 319 | Businesses | Friedman Bag Company | Al | Friedman | | Los Angeles | CA | 90012- | |
| 320 | Businesses | Friendly Hills Bank | LaDonna | Munier | | Whittier | CA | 90603- | 08-Oct-14 |
| 321 | Businesses | Friends Chiropractic | Yani | Feliciano DC | | Whittier | CA | 90602- | 29-Mar-10 |
| 322 | Businesses | Funeraria Del Angel | Alfredo | Sandoval | | Montebello | CA | 90640- | |
| 323 | Businesses | Funeraria Del Angel | Martha | Alvarez | | Montebello | CA | 90640- | |
| 324 | Businesses | G&G Construction | Henry | Gonzales | | Hacienda Heights | CA | 91745- | |
| 325 | Businesses | Gamestop | | | | Pico Rivera | CA | 90660- | |
| 326 | Businesses | Garfield Coin Laundry | Song | Jachol | | Montebello | CA | 90640- | 21-Apr-10 |
| 327 | Businesses | Gateway Consultants | Paul L. | Talbot | Principal | Monrovia | CA | 91016- | |
| 328 | Businesses | General Metal Recycling Co. | Jake | Yoon | | Montebello | CA | 90640- | 02-Apr-10 |
| 329 | Businesses | GFC Atlantic Associates,LLC (Shopping Center with McDonald's) | Frank | Chen | | East Los Angeles | CA | 90022- | 14-Mar-22 |
| 330 | Businesses | Global Urban Strategies, Inc. | Omar E. | Hernandez | Chief Executive Officer | Pasadena | CA | 91101- | 14-Feb-17 |
| 331 | Businesses | GlobalOptions | Bob | Bilvado | SIU Investigator | Sacramento | CA | 95852- | |

| No. | Category | Organization | First Name | Last Name | Title | City | State | Zip Code | Date Modified |
|---|---|---|---|---|---|---|---|---|---|
| 332 | Businesses | GNC | | | Manager | Whittier | CA | 90606- | |
| 333 | Businesses | GNC | | | | Pico Rivera | CA | 90660- | |
| 334 | Businesses | Golden Optometric Group | | | Manager | Whittier | CA | 90606- | |
| 335 | Businesses | Golden West Coach | Ruben | Paz | | Whittier | CA | 90606- | 24-Jul-18 |
| 336 | Businesses | Golden West Coach Inc. | | | | Whittier | CA | 90606- | 10-Feb-11 |
| 337 | Businesses | Goldne Spoon | Henry | Villafana | | Whittier | CA | 90670- | 02-Apr-10 |
| 338 | Businesses | Golfland | | | | El Monte | CA | 91733- | 10-Feb-11 |
| 339 | Businesses | Greenwind Production | Raul D. | Rubalcava | | Los Angeles | CA | 90022- | 23-Feb-17 |
| 340 | Businesses | Guadalupe Auto Sales | Sammy | | | Los Angeles | CA | 90022- | 22-Mar-22 |
| 341 | Businesses | Guaranteed Auto Sales, Inc | Sammy | Afkan | | | | | 31-Jan-22 |
| 342 | Businesses | H&N Tobacco | | | Manager | Whittier | CA | 90606- | |
| 343 | Businesses | H&R Block | | | Business Owner | Pico Rivera | CA | 90660- | |
| 344 | Businesses | Handyman Services | Leon | Lesa | | Whittier | CA | 90602- | 02-Apr-10 |
| 345 | Businesses | Harrison Electric | Luke | Harrison | | Whittier | CA | 90601- | |
| 346 | Businesses | Heart of Compassion | John | Velasco | | Montebello | CA | 90640- | 16-Jun-14 |
| 347 | Businesses | Henry Nunez Real Estate Associates | Roberta | Ochoa | Realtor | Arcadia | CA | 91007- | |
| 348 | Businesses | Henry Nunez Real Estate/SGV Economic Partnership | Henry | Nunez | | Arcadia | CA | 91006- | |
| 349 | Businesses | Hensel Garden Apartments | Bernadette R. | Hensel | | Montebello | CA | 90640- | 23-Apr-10 |
| 350 | Businesses | Hensel Garden Apartments | George R. | Hensel | | Montebello | CA | 90640- | |
| 351 | Businesses | Hensel Gardens Apartments | | | | Montebello | CA | 90640- | 10-Feb-11 |
| 352 | Businesses | Hispanic American Insurance | A. | Andrade | | Los Angeles | CA | 90022- | |
| 353 | Businesses | Hispanic American Insurance Associates | Gaco | Pesantes | | Los Angeles | CA | 90022- | |
| 354 | Businesses | HMC Liquor | | | | Pico Rivera | CA | 90660- | 27-Sep-14 |
| 355 | Businesses | HNTB | Graham | Christie | | Los Angeles | | 90071- | 07-Apr-16 |

Eastside Transit Corridor Phase 2 Project
Master Database - Active Contacts as of March 31, 2022
*(Redacted email addresses, mailing addresses and phone numbers)*

| No. | Category | Organization | First Name | Last Name | Title | City | State | Zip Code | Date Modified |
|---|---|---|---|---|---|---|---|---|---|
| 356 | Businesses | HNTB | Laura J. | Mohr | Vice President, Rail Transit Group Director | Los Angeles | CA | 90071- | 07-Apr-16 |
| 357 | Businesses | Holiday Inn Express | Amy | Wu | Property Owner | Rosemead | CA | 91770- | |
| 358 | Businesses | Holiday Inn Express | Polly | Tse | Director of Sales & Marketing` | Rosemead | CA | 91770- | 02-Apr-10 |
| 359 | Businesses | Holiday Inn Express | Sugi | Santoso | Guest Services Manager | Rosemead | CA | 91770- | |
| 360 | Businesses | Holmes Chiropractic | Charina | Holmes | Certified Chiropractic Sports Physician | Monterey Park | CA | 91754- | 02-Apr-10 |
| 361 | Businesses | Home Depot | Clemente | Gonzalez | Store Manager | Whittier | CA | 90606- | |
| 362 | Businesses | Home Style Donuts | | | Manager | Whittier | CA | 90606-2196 | |
| 363 | Businesses | HomeBoy Industries | Greg | Boyle, SJ. | Executive Director | Los Angeles | CA | 90012- | 25-Jan-19 |
| 364 | Businesses | Honda World | | | | Downey | CA | 90240- | |
| 365 | Businesses | Hong Kong Express | | | | Pico Rivera | CA | 90660- | |
| 366 | Businesses | House of Trophies | Saul | Gonzalez | | Los Angeles | CA | 90033- | |
| 367 | Businesses | Huy Fong Foods, Inc. | | | Manager | Rosemead | CA | 91770- | |
| 368 | Businesses | I T D California Inc. | John P. | Farkas & Donald B. Vaughn | | Commerce | CA | 90040- | |
| 369 | Businesses | I.T.D. | Manny | Gaona | | Commerce | CA | 90058- | |
| 370 | Businesses | IHOP | | | Manager | Whittier | CA | 90606- | |
| 371 | Businesses | Industrial Properties, Inc. | Jack | Owen | | South El Monte | CA | 91733- | 01-Oct-14 |
| 372 | Businesses | Inland Kenworth | Andrew | Johnston | General Manager | Montebello | CA | 90640- | 19-Apr-10 |
| 373 | Businesses | IRServices | Angelica | Navarro | | Los Angeles | CA | 90022- | 08-Jun-17 |

| No. | Category | Organization | First Name | Last Name | Title | City | State | Zip Code | Date Modified |
|---|---|---|---|---|---|---|---|---|---|
| 374 | Businesses | J B Liquor & Jr Market | | | Business Owner | Pico Rivera | CA | 90660- | |
| 375 | Businesses | Jack in the Box | | | | Montebello | CA | 90640- | 10-Feb-11 |
| 376 | Businesses | Jack in the Box | | | | Montebello | CA | 90640- | 10-Feb-11 |
| 377 | Businesses | Jack in the Box | | | | Montebello | CA | 90640- | 10-Feb-11 |
| 378 | Businesses | Jack in the Box | | | | Pico Rivera | CA | 90660- | |
| 379 | Businesses | Jackson Hewitt | | | Manager | Whittier | CA | 90606- | |
| 380 | Businesses | Jacobs | Keyvan | Pirbazari | Manager of Structures | Orange | CA | 92868- | 17-Jan-17 |
| 381 | Businesses | Japanese American National Museum | | | | Los Angeles | CA | 90012- | |
| 382 | Businesses | Japanese American National Museum | Irene | Hirano | | Los Angeles | CA | 90012- | |
| 383 | Businesses | Japanese American National Museum | Nancy | Araki | | Los Angeles | CA | 90012- | |
| 384 | Businesses | JCPenney | Shon | Merryman | Site Planning Senior Manager | Plano | TX | 75024- | |
| 385 | Businesses | JCPenny | Larry | Smith | Director of Real Estate | Plano | TX | 75024- | 08-Oct-14 |
| 386 | Businesses | Jim’s Burgers & Mexican Food | | | | Montebello | CA | 90640-6219 | 10-Feb-11 |
| 387 | Businesses | Jimenez Insurance Agency, Inc. | Ted | Jones | Agency Manager | Montebello | CA | 90640- | 26-Oct-09 |
| 388 | Businesses | Jimmy’s Golf Inc. | | | | Montebello | CA | 90640- | 10-Feb-11 |
| 389 | Businesses | Johnny's Shrimp Boat | | | Manager | Whittier | CA | 90606-3139 | |
| 390 | Businesses | John's Burgers | John & Sophia | Karpontinies | | Los Angeles | CA | 90022-4622 | |
| 391 | Businesses | Juan Great Fiesta | | | Manager | Whittier | CA | 90606- | |
| 392 | Businesses | Juan Torres | A | Torres Texedos | | | | | 22-Mar-22 |
| 393 | Businesses | Julie's Accessories | | | | Pico Rivera | CA | 90660- | |

| No. | Category | Organization | First Name | Last Name | Title | City | State | Zip Code | Date Modified |
|---|---|---|---|---|---|---|---|---|---|
| 394 | Businesses | K Liquor Market | | | | Montebello | CA | 90640-3041 | 10-Feb-11 |
| 395 | Businesses | K N K Trading Inc. | Wan Chang | Han & Bie-&au Han | | Commerce | CA | 90040- | |
| 396 | Businesses | Kaisun | Jing | Li | | Commerce | CA | 90040- | |
| 397 | Businesses | Keller Williams International | Edward | Franco | Real Estate Consultant | | | | 07-Apr-16 |
| 398 | Businesses | KIK | Maria | Alvarez | | Pico Rivera | CA | 90660- | |
| 399 | Businesses | Kik Wear, Inc. | Esther | Mejia | | Los Angeles | CA | 90015- | 16-Apr-10 |
| 400 | Businesses | King Taco | Gabriela | Castro | | Baldwin Park | CA | 91706- | |
| 401 | Businesses | King Taco | Raul | Martinez | | Los Angeles | CA | 90022- | |
| 402 | Businesses | King Taco Restaurant | | | Business Owner | Pico Rivera | CA | 90660- | |
| 403 | Businesses | Knoll & Associates | Thaddeus M. | Knoll | Principal | Whittier | CA | 90605- | 06-Apr-16 |
| 404 | Businesses | Kragen Auto Parts | | | Manager | Whittier | CA | 90606- | |
| 405 | Businesses | Krikorian Premier Theaters | | | | Downey | CA | 90241- | |
| 406 | Businesses | Kuan's Restaurant | | | | Montebello | CA | 90640- | 10-Feb-11 |
| 407 | Businesses | Kut & Beauty | | | | Pico Rivera | CA | 90660- | |
| 408 | Businesses | L&L BBQ | | | | Pico Rivera | CA | 90660- | |
| 409 | Businesses | La Costa Restaurant | Armando | Arenas | Owner | Montebello | CA | 90640- | 29-Sep-14 |
| 410 | Businesses | La Costa Restaurant | Edgar A. | Arenas | Owner | Montebello | CA | 90640- | |
| 411 | Businesses | LA Fitness | | | | Pico Rivera | CA | 90660- | |
| 412 | Businesses | Lady Bugs Environmental Termite & Pest Control | Kim | Praster | | | | | 08-Oct-14 |
| 413 | Businesses | Lally Lawrence & Marshall J | | | Property Manager | Newport Beach | CA | 92663-5703 | |
| 414 | Businesses | Learn | Michael | Wheeler | Chief Operating Officer | Whittier | CA | 90601- | |
| 415 | Businesses | Legal Aid Foundation of Los Angeles | Yolanda | Arias | Managing Attorney | Los Angeles | CA | 90022- | 25-Jan-19 |

| No. | Category | Organization | First Name | Last Name | Title | City | State | Zip Code | Date Modified |
|---|---|---|---|---|---|---|---|---|---|
| 416 | Businesses | Leggett & Platt | Jose | Leon | Vice President of Operations | Whittier | CA | 90602- | |
| 417 | Businesses | Lewis Operating Corp. | Randall W. | Lewis | Executive Vice President | Upland | CA | 91785-0670 | 19-Apr-10 |
| 418 | Businesses | Lincoln Escrow | Angelica | Lopez | | Montebello | CA | 90640- | |
| 419 | Businesses | Link Staffing Services | Manny | Garcia | Owner / General Manager | Montebello | CA | 90640- | 02-Apr-10 |
| 420 | Businesses | Lloyd Kaneko | Kami | Jin | | Whittier | CA | 90602- | |
| 421 | Businesses | Lockwood Andrews & Newman, Inc. | Howard | Smith, AICP, FITE | National Transit Planning Director | Sacramento | CA | 95811- | 26-Oct-09 |
| 422 | Businesses | Logsdon, Inc. | | | Principal | Rosemead | CA | 91770- | |
| 423 | Businesses | Longo Toyota-Lexus | | | Manager | El Monte | CA | 91731- | |
| 424 | Businesses | Los Angeles County of Black Professional Engineers | Reginald | Ziegler | | Pico Rivera | CA | 90660- | 16-Jun-14 |
| 425 | Businesses | Los Angeles Dye & Wash Co. | Tom | Stanton | | Commerce | CA | 90040- | |
| 426 | Businesses | Los Angeles Music & Art School | Manuel | Prieto | Director | Los Angeles | CA | 90063- | 25-Jan-19 |
| 427 | Businesses | Lowes | Jose | Rodriguez | General Manager | Pico Rivera | CA | 90660- | 16-Feb-11 |
| 428 | Businesses | Lowe's | | | | Pico Rivera | CA | 90660- | |
| 429 | Businesses | Lowes HIW Inc. | | | | Mooresville | NC | 28115-1000 | |
| 430 | Businesses | Lozeau Drury LLP | Richard | Drury | | Oakland | CA | 94607- | 20-Jun-18 |
| 431 | Businesses | Macerich Management Company | Robert | Lopez | Operations Manager | Montebello | CA | 90640- | |
| 432 | Businesses | Madrid Consulting Group | Mike | Metcalfe | | Los Angeles | CA | 90024- | 16-Jun-14 |
| 433 | Businesses | Magnus Sunhill Group | Ali | Soliman | Urban Planning/Urban Design | | | | |

| No. | Category | Organization | First Name | Last Name | Title | City | State | Zip Code | Date Modified |
|---|---|---|---|---|---|---|---|---|---|
| 434 | Businesses | Majestic Realty | David | Bui | Senior Vice President | City of Industry | | 91746- | 25-Jan-19 |
| 435 | Businesses | Majestic Realty | Fran | Inman | | City of Industry | | 91746- | |
| 436 | Businesses | Majestic Realty | Louis | Goldstein | Ownership Representative | City of Industry | CA | 91746-2397 | 16-Feb-17 |
| 437 | Businesses | Management of Crossroads Plaza | | | | Kansas City | MS | 64105- | |
| 438 | Businesses | Management of Jamcar Commercial Center | | | | Palm Springs | CA | 92262- | |
| 439 | Businesses | Management of Krikorian/Village Walk | Jeff | Kristoff | | Redondo Beach | CA | 90027- | |
| 440 | Businesses | Management of Pico Crossing | | | | La Jolla | CA | 92031- | |
| 441 | Businesses | Management of Pico Rivera Marketplace | | | | Los Angeles | CA | 90067- | |
| 442 | Businesses | Management of Pico Rivera Plaza | | | | Glendale | CA | 91210- | |
| 443 | Businesses | Management of Pico Rivera Towne Center | | | | Long Beach | CA | 90808- | |
| 444 | Businesses | Manuel Hidalgo Law Office | Rolando | Hidalgo | | Los Angeles | CA | 90022- | 14-Mar-22 |
| 445 | Businesses | Marie Callendars | Jay | Villasenor | General Manager | Whittier | CA | 90602-1084 | |
| 446 | Businesses | Mariposa Community Outreach | Ana | Cubas | Principal | | | | 20-Jun-18 |
| 447 | Businesses | Mariscos La Sirenita | | | | Pico Rivera | CA | 90660- | |
| 448 | Businesses | Marshall's | | | | Pico Rivera | CA | 90660- | |
| 449 | Businesses | Mass Electric | Joe | Saavedra | | La Verne | CA | 91750- | |
| 450 | Businesses | Massey Cadillac & Chevrolet | | | | Downey | CA | 90240- | 16-Nov-09 |
| 451 | Businesses | Maximum Gain Realtors | Diane | Yglesias | | Montebello | CA | 90640- | |
| 452 | Businesses | Maximum Gain Realtors | Leonel | Colmenares | | Montebello | CA | 90640- | |
| 453 | Businesses | Maximum Gain Realtors | Sandra | Cruz | | Montebello | CA | 90640- | |
| 454 | Businesses | Mayans Development | Ismael | Mayans | | Yorba Linda | CA | 92887- | |
| 455 | Businesses | Mayans Development | Stephen | Romero | | Yorba Linda | CA | 92887- | 01-Oct-14 |

| No. | Category | Organization | First Name | Last Name | Title | City | State | Zip Code | Date Modified |
|---|---|---|---|---|---|---|---|---|---|
| 456 | Businesses | McClung Insurance Agency | Thomas F. | McClung | President | Montebello | CA | 90640- | |
| 457 | Businesses | McDonald's | | | Business Owner | Pico Rivera | CA | 90660- | |
| 458 | Businesses | McDonnell Group | R.D. | McDonnell | Principal | Whittier | CA | 90602- | |
| 459 | Businesses | Media Vision | Lang | Lee | | Rosemead | CA | 91770- | 16-Jun-14 |
| 460 | Businesses | MELA Counseling Services Center, Inc. | Kathy | Salazar | Executive Director | Los Angeles | CA | 90022- | 29-Sep-14 |
| 461 | Businesses | Metro PCS | | | Manager | Whittier | CA | 90606- | |
| 462 | Businesses | MGC | Henry | Madrid | President | | | | 29-Sep-14 |
| 463 | Businesses | Mike Roos & Company/ SR-60 Coalition | Mike | Roos | Founder & Chief Consultant | Los Angeles | CA | 90071- | 14-Feb-17 |
| 464 | Businesses | Million Dollar Baby | John | Kwok | Property Owner | Montebello | CA | 90640- | 10-Feb-11 |
| 465 | Businesses | MJO Staffing | | | Manager | Whittier | CA | 90606- | |
| 466 | Businesses | Mobile Gas Station | | | | El Monte | CA | 91733- | 10-Feb-11 |
| 467 | Businesses | MOCA | Randy | Murphy | | Los Angeles | CA | 90012- | |
| 468 | Businesses | Monarch Litho | Ben | Aranda | | Montebello | CA | 90640-6324 | 19-Apr-10 |
| 469 | Businesses | Monares Group | Gabriel | Monares | | West Covina | CA | 91790- | |
| 470 | Businesses | Montebello & ELA Family Support Center | Angie M. | Cedillo | | Montebello | CA | 90640- | 16-Feb-09 |
| 471 | Businesses | Montebello Board of Realtors | Irma | Acosta | | Montebello | CA | 90640- | 11-Mar-09 |
| 472 | Businesses | Montebello Board of Realtors | Maria | Quiarte | | | | | |
| 473 | Businesses | Montebello Board of Realtors | Miguel | Garcia | | Montebello | CA | 90640- | 26-Oct-09 |
| 474 | Businesses | Montebello Town Center | Tisha | Cabezas | Marketing Manager | Montebello | CA | 90604- | |
| 475 | Businesses | Montebello Town Center | Vaughn | Vencill | Security and Guest Services Manager | Montebello | CA | 90640- | |
| 476 | Businesses | Morrows Mortuary | Rene | Dome | | Pico Rivera | CA | 90660- | 01-Apr-16 |
| 477 | Businesses | Mr. Rooter Plumbing | Jospeh | Diaz | | Monterey Park | CA | 91754- | |

| No. | Category | Organization | First Name | Last Name | Title | City | State | Zip Code | Date Modified |
|---|---|---|---|---|---|---|---|---|---|
| 478 | Businesses | Music Revolution | William | Garcia | Manager | Whittier | CA | 90606- | |
| 479 | Businesses | My Attorney LA | Liz | Apodaca | | Whittier | CA | 90601- | |
| 480 | Businesses | National Association of Railroad Passengers | Ryan | Stern | | Los Angeles | CA | 90013- | |
| 481 | Businesses | National Dental | | | | Montebello | CA | 90640- | |
| 482 | Businesses | National Dental | Anthony | Cao | | Montebello | CA | 90640- | 02-Apr-10 |
| 483 | Businesses | National Dental | Carol | Pederson | | Montebello | CA | 90640- | 02-Apr-10 |
| 484 | Businesses | National Dental | Loan | Dao | | Montebello | CA | 90640- | 02-Apr-10 |
| 485 | Businesses | National Dental | Taylor | Pham | | Montebello | CA | 90640- | 02-Apr-10 |
| 486 | Businesses | Neighborhood Music School Association | Robert | Kurkinski | President | Los Angeles | CA | 90033- | |
| 487 | Businesses | Neighborhood Music School Association | Terry | Castaneda | Vice President | Los Angeles | CA | 90033- | |
| 488 | Businesses | New York Life Insurance | John | Avila | Agent | Los Angeles | CA | 90048- | |
| 489 | Businesses | Newmark Merrill Companies | Danielle | Caples | | Woodland Hills | CA | 91367- | 02-Apr-10 |
| 490 | Businesses | Nighswonger Construction Inc. | | | | Montebello | CA | 90640- | 10-Feb-11 |
| 491 | Businesses | Notary Signing Network | Sue | Dean | | Whittier | CA | 90603- | 02-Apr-10 |
| 492 | Businesses | Orange Coast Title Company | Christy | Rye | | Whittier | CA | 90606- | |
| 493 | Businesses | Ordonez Mexican Products, Inc. | Carlos R. | Valle | | Montebello | CA | 90640- | 21-Apr-10 |
| 494 | Businesses | Ordonez Mexican Restaurant | Rosa | Ugarte | | Montebello | CA | 90640- | 19-Apr-10 |
| 495 | Businesses | Original Tommy's Hamburgers | Robert | Castaneda | Vice President of Operations | | | | |
| 496 | Businesses | P&P Management | Pamela | Manookian | | Montebello | CA | 90640- | |

| No. | Category | Organization | First Name | Last Name | Title | City | State | Zip Code | Date Modified |
|---|---|---|---|---|---|---|---|---|---|
| 497 | Businesses | Pacific Ind Realty Inc. | John | Wagner | President | South El Monte | CA | 91733- | |
| 498 | Businesses | Pacific Palms Conference Resort | | | Director, Community Relations | Industry Hills | CA | 91744- | |
| 499 | Businesses | Panda Express Headquarters | | | | Rosemead | CA | 91770- | |
| 500 | Businesses | Panda Express Restaurant | | | | Pico Rivera | CA | 90660- | |
| 501 | Businesses | Panda Restaurant Group, Inc. | Andrew | Chern | Chairman of the Board | Rosemead | CA | 91770- | |
| 502 | Businesses | Papa John's Pizza | | | Manager | Whittier | CA | 90606- | |
| 503 | Businesses | Parking &Transportation Comission | John | McCandless | President | Whittier | CA | 90602- | 18-Jan-10 |
| 504 | Businesses | Parons Brinckerhoff | Z. | Alikhan | | Los Angeles | CA | 90071- | 07-Oct-14 |
| 505 | Businesses | Parsons | Avygail | Sanchez | Senior Business Development Manager | Pasadena | CA | 91124- | 06-Apr-16 |
| 506 | Businesses | Party City | | | | Pico Rivera | CA | 90660- | |
| 507 | Businesses | Pastor's Meat | David | Pastor | | Pico Rivera | CA | 90660- | |
| 508 | Businesses | Pastor's Meat | Gilberto F. | Pastor | Business Owner | Pico Rivera | CA | 90660- | 26-Oct-09 |
| 509 | Businesses | Pastor's Meat | Ronald | Pastor | | Pico Rivera | CA | 90660- | |
| 510 | Businesses | Pat Lokken Real Estate | Pat | Lokken | Owner | Whittier | CA | 90605- | 28-Jun-10 |
| 511 | Businesses | Payless Shoe Source | | | | Pico Rivera | CA | 90660- | |
| 512 | Businesses | Penn Escrow | Mina | Gallegos | | Montebello | CA | 90640- | |
| 513 | Businesses | Penn Escrow | Sandra | Montoya | | Montebello | CA | 90640- | |
| 514 | Businesses | Penske Toyota | | | | Downey | CA | 90241- | |
| 515 | Businesses | Pico Clothing Outlet | | | Manager | Whittier | CA | 90606- | |
| 516 | Businesses | PMA Equities | Patsy | Ma | | | | | 22-Mar-22 |
| 517 | Businesses | Poise, Polish & Panache | Cricket | Wantland | Etiquette Consultant | Whittier | CA | 90603- | |

| No. | Category | Organization | First Name | Last Name | Title | City | State | Zip Code | Date Modified |
|---|---|---|---|---|---|---|---|---|---|
| 518 | Businesses | Poly-Tech Dental Studio Inc. | | | | Montebello | CA | 90640-1607 | 10-Feb-11 |
| 519 | Businesses | Poly-Tech Dental Studio Inc. | Angel | Miranda | | Montebello | CA | 90640- | |
| 520 | Businesses | Poly-Tech Dental Studio Inc. | Jesus | Arellano | | Montebello | CA | 90640- | |
| 521 | Businesses | Preferred Bank | | | | Pico Rivera | CA | 90660- | |
| 522 | Businesses | Primerica | Jessica G. | Ortiz | Regional Vice President | Montebello | CA | 90640-4187 | |
| 523 | Businesses | Primerica | William | Hernandez | Senior Representative | Santa Fe Springs | CA | 90670- | 02-Apr-10 |
| 524 | Businesses | Primestor Development, Inc. | Arturo | Sneider | | Beverly Hills | CA | 90212- | |
| 525 | Businesses | Primestor Development, Inc. | Vanessa | Delgado | Director of West Coast Development | Beverly Hills | CA | 90212-3805 | |
| 526 | Businesses | Progressive Allrance Investments, LP | Phillip | Nazaroff | Property Owner | Santa Fe Springs | CA | 90670- | 28-Jun-10 |
| 527 | Businesses | Progressive Produce | Jim | Leimkuhler | | Commerce | CA | 90040- | |
| 528 | Businesses | Prudential California Realty | Bob | Willis | Realtor | Whittier | CA | 90603- | |
| 529 | Businesses | Public Storage | Carolynn | Ruth | Real Estate Paralegal | Glendale | CA | 91201-2349 | 13-Aug-09 |
| 530 | Businesses | R & J Paper Box | | | | Whittier | CA | 90606-2710 | 10-Feb-11 |
| 531 | Businesses | Radio Shack | | | Business Owner | Pico Rivera | CA | 90660- | |
| 532 | Businesses | Radisson Hotel Whittier | Angela | Reyes | Sales Manager | Whittier | CA | 90602- | |
| 533 | Businesses | Radisson Hotel Whittier | Shannon | Johns | Group Sales Manager | Whittier | CA | 90602- | |
| 534 | Businesses | Ramada Inn Suites | Paige | Yen | | South El Monte | CA | 91733- | |
| 535 | Businesses | Ramada Inn Suites | Paul | Shih Hsiau Yan | | South El Monte | CA | 91733- | |
| 536 | Businesses | Ramcar Batteries | Cliff | Crowe | | Commerce | CA | 90040- | |
| 537 | Businesses | Rasmussen Gas, Logs, & Grills | Theodore E. | Rasmussen | President | Whittier | CA | 90601- | 06-Apr-16 |

| No. | Category | Organization | First Name | Last Name | Title | City | State | Zip Code | Date Modified |
|---|---|---|---|---|---|---|---|---|---|
| 538 | Businesses | Raytheon Company | Milton | Lum | Senior Principal Engineer | El Segundo | CA | 90245- | |
| 539 | Businesses | Rebecca Merlino Photography | Rebecca | Merlino | | Whittier | CA | 90601- | 02-Apr-10 |
| 540 | Businesses | Recho Inc. | Suren | Rechdouni | | Commerce | CA | 90040- | |
| 541 | Businesses | Red Brick Pizza | | | | Pico Rivera | CA | 90660- | |
| 542 | Businesses | RedShirtPrinting.com | Randall | Courtney | | Santa Fe Springs | CA | 90670- | 06-May-11 |
| 543 | Businesses | Reliable Printing Service | Joe | Baima | | Whittier | CA | 90602- | |
| 544 | Businesses | Rent A Center | | | Manager | Whittier | CA | 90606-2185 | |
| 545 | Businesses | Rio Hondo Golf Club | | | | Downey | CA | 90241- | |
| 546 | Businesses | Rio Hondo Symphony | Alison | Morgan | | Whittier | CA | 90602- | 02-Apr-10 |
| 547 | Businesses | Rio Hondo Symphony | Dorothy | Carras | | Whittier | CA | 90605- | 02-Apr-10 |
| 548 | Businesses | Rippey Company | | | | Whittier | CA | 90602-1006 | |
| 549 | Businesses | Risher Mortuary & Cremation Service | Barbara | Welch | Funeral Director / Corporate Officer | Montebello | CA | 90640- | 02-Apr-10 |
| 550 | Businesses | Rite Aid | | | Manager | Whittier | CA | 90606- | |
| 551 | Businesses | Roadway Inn | Sanjay | Patel | | South El Monte | CA | 91733- | 14-Feb-17 |
| 552 | Businesses | Robertson Properties | Christopher S | Foreman | President | Los Angeles | CA | 90048- | |
| 553 | Businesses | Rodisson Hotel and Suites | Tiffany | Young | | Whittier | CA | 90602- | |
| 554 | Businesses | Rolled Steel Products Corp/E & E Steel Co. Inc. | Steve | Alperson | President | Commerce | CA | 90040- | |
| 555 | Businesses | Roquemore, Pringle, & Moore, Inc. | John | Pringle | Attorney | Commerce | CA | 90040- | |
| 556 | Businesses | Rosano Partners | Efren | Valdovinos | Investment Associate | | | | 14-Feb-17 |
| 557 | Businesses | Rose Hills Memorial Park & Mortuaries | Kent | Woods | | Whittier | CA | 90601- | |

| No. | Category | Organization | First Name | Last Name | Title | City | State | Zip Code | Date Modified |
|---|---|---|---|---|---|---|---|---|---|
| 558 | Businesses | Ross Automotive Group | Michelle | Rocha | Director of Operations | Montebello | CA | 90640- | 16-Feb-17 |
| 559 | Businesses | Ross Stores | | | | Pico Rivera | CA | 90660- | |
| 560 | Businesses | Round Table Pizza | | | Business Owner | Pico Rivera | CA | 90660- | |
| 561 | Businesses | Rubio's Mexican Grill | | | Business Owner | Pico Rivera | CA | 90660- | |
| 562 | Businesses | Sabotage Tattoos | Santos | Martinez | Owner | Los Angeles | CA | 90022- | 15-May-19 |
| 563 | Businesses | Sally's Beauty Salon | | | | Pico Rivera | CA | 90660- | |
| 564 | Businesses | Salon Selah | Kiersten Lynn | Clayton | | Whittier | CA | 90601- | 02-Apr-10 |
| 565 | Businesses | San Gabriel Valley Economic Partnership | Brad | Jensen | Director of Public Policy | Irwindale | CA | | 29-Sep-14 |
| 566 | Businesses | San Gabriel Valley Economic Partnership | Cindy | Caldera | Administrative Specialist | Irwindale | CA | 91706- | 04-Feb-19 |
| 567 | Businesses | San Miguel Apartments | Karen | Toth | | Whittier | CA | 90602- | 02-Apr-10 |
| 568 | Businesses | Santa Anita Commercial Group, LLC. | | | | South El Monte | CA | 91733- | |
| 569 | Businesses | Santa Anita Commercial Group, LLC. | Ron | Jenkins | | South El Monte | CA | 91733- | |
| 570 | Businesses | Santa Fe Kid Company | Richard | McDermott | Manager | Whittier | CA | 90606-3114 | 28-Jun-10 |
| 571 | Businesses | Scully Transportation | | | | Montebello | CA | 90640-5816 | 10-Feb-11 |
| 572 | Businesses | SD. Herman Company | Bob | Leuenstein | | Los Angeles | CA | 90015- | |
| 573 | Businesses | SEMBOA | Lawerence | Beard | | South El Monte | CA | 91733- | |
| 574 | Businesses | Sexy Nails & Spa | | | | Pico Rivera | CA | 90660- | |
| 575 | Businesses | Shapell Industries | Erik | Pfahler | Vice President, Planning and Acquisitions | Beverly Hills | CA | 90211- | 05-May-10 |
| 576 | Businesses | Shell Gas Station | | | | Pico Rivera | CA | 90660- | |

| No. | Category | Organization | First Name | Last Name | Title | City | State | Zip Code | Date Modified |
|---|---|---|---|---|---|---|---|---|---|
| 577 | Businesses | Sheppard Mullin Richter & Hampton LLP | Rick | Rodriguez | | Los Angeles | CA | 90071- | 26-May-16 |
| 578 | Businesses | Shilyco | Yoram | Shily | | Beverly Hills | CA | 90212- | |
| 579 | Businesses | Shoe City | Edna | | | Whittier | CA | 90602- | |
| 580 | Businesses | Sidepath | Carlos | Carbajal | | Irvine | CA | 92618- | |
| 581 | Businesses | Silva Sons Transport Inc. | Christopher | Silva | Truck Broker | Sylmar | CA | 91392- | 16-Feb-17 |
| 582 | Businesses | Simple Container Solutions, Inc. | Charles | Veiseh | | Commerce | CA | 90040- | |
| 583 | Businesses | Sizzler Restaurant | | | Business Owner | Pico Rivera | CA | 90660- | |
| 584 | Businesses | SOC | Jim | Flournez | | South El Monte | CA | 91770- | 16-Jun-14 |
| 585 | Businesses | So-Cal Burgers Chill & Grill | Tony | Gomez | | Los Angeles | CA | 90022- | 23-Feb-17 |
| 586 | Businesses | South Western Federal Credit Union | Jennifer | Collaso | | Whittier | CA | 90601- | 02-Apr-10 |
| 587 | Businesses | Southland Business Group | Nicole | Burdette | Land Acquisition Manager | Costa Mesa | CA | 92626- | |
| 588 | Businesses | SPA 7 | Selma | Sanchez | | | | | 31-Jan-19 |
| 589 | Businesses | Speedy Cash | | | Business Owner | Pico Rivera | CA | 90660- | |
| 590 | Businesses | Sprint | | | | Pico Rivera | CA | 90660- | |
| 591 | Businesses | Staples | | | | Pico Rivera | CA | 90660- | |
| 592 | Businesses | Star Nutrition | | | | Pico Rivera | CA | 90660- | |
| 593 | Businesses | Starbucks | | | | Whittier | CA | 90606- | 10-Feb-11 |
| 594 | Businesses | Starbucks | | | | Pico Rivera | CA | 90660- | |
| 595 | Businesses | State Farm Insurance | Rich | Campbell | | Whittier | CA | 90602- | 29-Mar-10 |
| 596 | Businesses | Steven's Steakhouse | James | Filipan | | Commerce | CA | 90040- | |
| 597 | Businesses | Stevenson Hardware | Ed | Pizzorno | | Montebello | CA | 90640- | |
| 598 | Businesses | Stonewood Center | | | | Downey | CA | 90241- | |
| 599 | Businesses | Stream Line Audits | Tomas | Gamez | | | | | 22-Mar-22 |
| 600 | Businesses | Subway | | | Manager | Whittier | CA | 90606- | |

Eastside Transit Corridor Phase 2 Project
Master Database - Active Contacts as of March 31, 2022
*(Redacted email addresses, mailing addresses and phone numbers)*

| No. | Category | Organization | First Name | Last Name | Title | City | State | Zip Code | Date Modified |
|---|---|---|---|---|---|---|---|---|---|
| 601 | Businesses | Subway | | | | Pico Rivera | CA | 90660- | |
| 602 | Businesses | Sue Corp. | John | Munoz | CADD Manager, CADD Designer | La Mirada | CA | 90638- | 14-Feb-17 |
| 603 | Businesses | Sue Corp. | John | Munoz | | La Mirada | CA | 90638- | 29-Sep-14 |
| 604 | Businesses | Supercuts | | | | Pico Rivera | CA | 90660- | |
| 605 | Businesses | Superior Management and Realty Services, Inc. | Yvonne | Simon | Broker & Notary Public | Whittier | CA | 90603- | 08-Oct-14 |
| 606 | Businesses | Susie's Deals | Jennifer | | Manager | Whittier | CA | 90606-2185 | |
| 607 | Businesses | Taylor Freezers of Southern Calif Inc. | Lawrence | Capalbo & Thomas Capalbo | | Commerce | CA | 90040- | |
| 608 | Businesses | Tempest Plus | | | | Pico Rivera | CA | 90660- | |
| 609 | Businesses | The Design Studio | Franchesca | Rodriguez | | Montebello | CA | 90640- | 02-Apr-10 |
| 610 | Businesses | The Home Depot | | | | City of Industry | CA | 91748- | |
| 611 | Businesses | The Magic Touch | Martha | Rubio | | Montebello | CA | | 22-Apr-10 |
| 612 | Businesses | The Magic Touch | Virginia | Ramirez | | Montebello | CA | 90640- | |
| 613 | Businesses | The Nail Spa | | | | Pico Rivera | CA | 90660- | |
| 614 | Businesses | The P.C. Help Desk | Ronda | Larsen | | Downey | CA | 90239- | |
| 615 | Businesses | The Shops at Montebello | Gregory | Millsap | Mall Manager | Montebello | CA | 90640- | |
| 616 | Businesses | The Traveling Traveler | Gary | Lee Martinez | | Whittier | CA | 90605- | 08-Oct-14 |
| 617 | Businesses | Titan Group | Barry R. | Sedik | Chief Administrative Officer | El Monte | CA | 91731- | |
| 618 | Businesses | T-Mobile | | | | Pico Rivera | CA | 90660- | |
| 619 | Businesses | TNG Real Estate Consultants | Jean | Eranosoff | | | | | |

| No. | Category | Organization | First Name | Last Name | Title | City | State | Zip Code | Date Modified |
|---|---|---|---|---|---|---|---|---|---|
| 620 | Businesses | Top Line Nails & Spa | | | Business Owner | Pico Rivera | CA | 90660- | |
| 621 | Businesses | Transit Systems Engineering | Martin | Batistelli | Supervising Engineer | Hacienda Heights | CA | 91745- | 19-Apr-10 |
| 622 | Businesses | Trinity Reprographics | Elizabeth | Soto | | Santa Fe Springs | CA | 90670- | 02-Apr-10 |
| 623 | Businesses | Tutti Frutti | | | Manager | Whittier | CA | 90606- | |
| 624 | Businesses | U Got It Express Event Productions | Joe L. | Sandoval | Production & Promotions Director | | | | 18-Feb-16 |
| 625 | Businesses | Union Bank | Susie | Mills | | Whittier | CA | 90601- | |
| 626 | Businesses | Uptown Restaurant Group | Sandra P. | Hahn | Founder/President | Whittier | CA | 90601- | 19-Apr-10 |
| 627 | Businesses | Utility & Construction | Ronald Dean | Miller | Vice President & Coordinator | La Mirada | CA | 90638- | 07-Apr-16 |
| 628 | Businesses | Utility Specialists | Tony | Nissen | | Murrieta | CA | 92562- | 29-Apr-14 |
| 629 | Businesses | Valhalla Video | Bob | McMillan | | Tustin | CA | 92782- | |
| 630 | Businesses | Valtra, Inc. | Paul | Wang | | Pico Rivera | CA | 90660- | |
| 631 | Businesses | Verizon Wireless | | | | Pico Rivera | CA | 90660- | |
| 632 | Businesses | Vestar California XXVI LLC. | | | Community Relations Disvision | Phoenix | AZ | 85016-4261 | 07-Jul-10 |
| 633 | Businesses | Via Care | Julio | Arellano | | | | | 01-Feb-22 |
| 634 | Businesses | Via Nails | Jennifer | Lin | | Montebello | CA | 90640- | 21-Apr-10 |
| 635 | Businesses | VMA Communications | Claudia | Cruz | | Claremont | CA | 91711- | |
| 636 | Businesses | W.Y. Industrial Supply Inc. | David N | Wong | | Commerce | CA | 90040- | |
| 637 | Businesses | Waba Grill | | | | Laguna Niguel | CA | 92677- | |
| 638 | Businesses | Wachovia Securities | Ted | McFerron | | Whittier | CA | 90605- | |
| 639 | Businesses | Walgreens | | | | Pico Rivera | CA | 90660- | |
| 640 | Businesses | Walmart | | | | City of Industry | CA | 91745- | |

| No. | Category | Organization | First Name | Last Name | Title | City | State | Zip Code | Date Modified |
|---|---|---|---|---|---|---|---|---|---|
| 641 | Businesses | Walmart | Jorge | Lopez | Store Manager | Rosemead | CA | 91770- | |
| 642 | Businesses | Walmart | Quin | Linnborn | Marketing Manager | Pico Rivera | CA | 90660- | 16-Feb-11 |
| 643 | Businesses | Walmart Real Estate Business | | | Manager | Bentonville | AR | 72712-8055 | 07-Jul-10 |
| 644 | Businesses | Warmington Group | Jay | Deckard | Project Manager | Costa Mesa | CA | 92626- | 01-Oct-14 |
| 645 | Businesses | Washington & Norwalk Association LTD Partnership | | | | Carlsbad | CA | 92013-1071 | |
| 646 | Businesses | Washington Craft | Louis | | Manager | Whittier | CA | 90606-3111 | |
| 647 | Businesses | Watry Design, Inc. | Hannah | Rayna Brooks | Director of Business Development and Marketing | | | | |
| 648 | Businesses | WBMA | Tony | DeMarco | | | | | 23-Mar-22 |
| 649 | Businesses | Wells Fargo Bank | | | | El Monte | CA | 91731- | |
| 650 | Businesses | Wells Fargo Bank | | | | Pico Rivera | CA | 90660- | |
| 651 | Businesses | Wells Fargo Bank | Carol | McGranahan | Assistant Vice President | Los Angeles | CA | 90071- | |
| 652 | Businesses | Wells Fargo Bank | Tony | Aguilar | | | | | |
| 653 | Businesses | Wendy's Restaurant | Ron | Ross | | Pico Rivera | CA | 90660- | |
| 654 | Businesses | West Coast Supreme Foods Inc. | Mathew | Berman | | Commerce | CA | 90040- | |
| 655 | Businesses | Western Loan | Tony | DeMarco | | Los Angeles | CA | 90022- | 01-Feb-22 |
| 656 | Businesses | Western Mutual Funding | Moises | Govea | | Downey | CA | 90240- | |
| 657 | Businesses | Whittier Blvd. Merchant Associates | Tony | Dellano | | Los Angeles | CA | 90022- | 22-Mar-22 |
| 658 | Businesses | Whittier College | Carolyn | Brucken | | | | | 16-Apr-10 |
| 659 | Businesses | Whittier Gateway Center LLC | | | | Los Angeles | CA | 90048- | 18-Nov-15 |
| 660 | Businesses | Whittier Mailing Service Inc. | Rich | Casford | | Whittier | CA | 90602- | |
| 661 | Businesses | Whittier Rio Hondo Aids Project (WRHAP) | Elizabeth | Mendia | Executive Director | Whittier | CA | 90606- | |

| No. | Category | Organization | First Name | Last Name | Title | City | State | Zip Code | Date Modified |
|---|---|---|---|---|---|---|---|---|---|
| 662 | Businesses | Wholesale Automotive Inc. | Chien K. | Fan | | Commerce | CA | 90040- | |
| 663 | Businesses | Wienerschnitzel | | | Business Owner | Pico Rivera | CA | 90660- | |
| 664 | Businesses | Willdan Engineering | Eric | Wiebke | | Anaheim | CA | 92806- | |
| 665 | Businesses | Winchell's Donuts | Erika | Avalos | Manager | Whittier | CA | 90606- | |
| 666 | Businesses | Wing Stop | | | Business Owner | Pico Rivera | CA | 90660- | |
| 667 | Businesses | Women's Medical Group | | | Manager | Whittier | CA | 90606-2142 | |
| 668 | Businesses | WorkSource California by SASSFA | Francisco | De Leon | Program Director | Santa Fe Springs | CA | 90670- | 09-Jan-19 |
| 669 | Businesses | WY International Inc. | David | Wong & Henry Wong | | Commerce | CA | 90040- | |
| 670 | Businesses | Wyndham Commerce Hotel | | | | Commerce | CA | 90040- | |
| 671 | Businesses | X-igent Printing, Inc. | Omar | Rodriguez | President | Los Angeles | CA | 90022- | 02-Apr-10 |
| 672 | Businesses | Yummy China Cuisine | | | Manager | Whittier | CA | 90606- | |
| 673 | Businesses | Zelman Development Co. | Brett | Foy | Co-President | Los Angeles | CA | 90071- | 24-Jan-19 |
| 674 | Businesses | Zen Buffet | | | | Pico Rivera | CA | 90660- | |
| 675 | CBOs | | Raquel | Tamez | | Industry | CA | | |
| 676 | CBOs | A Cleaner Greener East Los Angeles | | | | Whittier | CA | | |
| 677 | CBOs | Alliance for a Better Community | Carla | Lopez-Valdes | Associate Director of Civic Engagement | Los Angeles | CA | 90017- | |
| 678 | CBOs | Alliance for a Better Community | Diane | Ojeda | Special Projects Coordinator | Los Angeles | CA | 90017- | |
| 679 | CBOs | Alliance for a Better Community | Liliana | Alonso Maya | Program Coordinator | Los Angeles | CA | 90017- | |

| No. | Category | Organization | First Name | Last Name | Title | City | State | Zip Code | Date Modified |
|---|---|---|---|---|---|---|---|---|---|
| 680 | CBOs | Alliance for a Better Community | Steven | Almazan | Interim Associate Director | Los Angeles | CA | 90017- | |
| 681 | CBOs | Alliance for a United Montebello | Larry | Salazar | | Montebello | CA | | |
| 682 | CBOs | Alliance for a United Montebello/SR-60 | Mike & Rosemary | Torres | | Montebello | CA | | |
| 683 | CBOs | Bienestar | Oscar | De La O | President and CEO | Los Angeles | CA | 90022- | 29-Mar-22 |
| 684 | CBOs | Bienvenidos | Desiree K. | Reyes | | Los Angeles | CA | | |
| 685 | CBOs | Blushed Academy | Silvia | Riano | | Los Angeles | CA | 90022- | 22-Mar-22 |
| 686 | CBOs | California Walks | Caro | Jauregul | | | | | 07-Feb-17 |
| 687 | CBOs | CAPC, Inc. | Carolyn | Reggio | Chief Executive Officer | Whittier | CA | 90602- | 18-Dec-18 |
| 688 | CBOs | Care for the Children | | | | Santa Fe Springs | CA | | |
| 689 | CBOs | CD Tech | Benjamin | Torres | President & CEO | Los Angeles | CA | 90007- | |
| 690 | CBOs | CD Tech | Frank | Alvarez | Civic Engagement Manager | Los Angeles | CA | 90007- | |
| 691 | CBOs | CD Tech | Kristine | Williams | VP of Strategic Initiatives | Los Angeles | CA | 90007- | |
| 692 | CBOs | CD Tech | Yvette | Nunez | Economic Development | Los Angeles | CA | 90007- | |
| 693 | CBOs | Chicano Resource Center | Mario | Corral | Library Assistant | Los Angeles | CA | 90022- | 29-Mar-22 |
| 694 | CBOs | Communities For a Better Environment | Darryl | Sarmiento | Executive Director | Huntington Park | CA | 90255- | 09-Jan-19 |
| 695 | CBOs | Council of Mexican Federations | | | | | | | |
| 696 | CBOs | Day One | Michelle | Garza | | El Monte | CA | | |
| 697 | CBOs | Department of Social Services Office | | | | Los Angeles | CA | 90022- | 29-Mar-22 |

Eastside Transit Corridor Phase 2 Project
Master Database - Active Contacts as of March 31, 2022
*(Redacted email addresses, mailing addresses and phone numbers)*

| No. | Category | Organization | First Name | Last Name | Title | City | State | Zip Code | Date Modified |
|---|---|---|---|---|---|---|---|---|---|
| 698 | CBOs | East LA Coalition | Eddie | Torres | | Los Angeles | CA | 90022- | 23-Mar-22 |
| 699 | CBOs | East LA Coalition | Veronica | C. | | | | | 23-Mar-22 |
| 700 | CBOs | East LA Community Corporation | Monica | Mejia | President | Los Angeles | CA | 90033- | 29-Mar-22 |
| 701 | CBOs | East Los Angeles Women's Center | Barbara | Kappos | Executive Director | East Los Angeles | CA | 90022- | 09-Jan-19 |
| 702 | CBOs | East Yard Communities for Environmental Justice | Alessandro | Negrete | | Commerce | CA | | |
| 703 | CBOs | Eastmont Community Center | Brenda | Mata | Program and Operations Manager | Los Angeles | CA | 90022- | 23-Mar-22 |
| 704 | CBOs | Eastside LEADS | | | | | | | 29-Mar-22 |
| 705 | CBOs | Edward R. Roybal Comprehensive Health Center | Clemens | Hong | Acting Director of Community Programs | Los Angeles | CA | 90022- | 23-Mar-22 |
| 706 | CBOs | Friends of the Whittier Narrows Natural Area | Christina | Swindall-Martinez | Chair | South El Monte | CA | 91733- | 20-Dec-18 |
| 707 | CBOs | Greenway Trail East Task Force | Greg | Alaniz | Director of Parks | Whittier | CA | 90602- | 17-Jan-19 |
| 708 | CBOs | Hacienda Heights Improvement Association, Inc. | Jim | Sayder | President | Hacienda Heights | CA | 91745- | 12-Feb-19 |
| 709 | CBOs | Human Services Association | | | | Bell Gardens | CA | 90201- | |
| 710 | CBOs | Latino Diabetes Association | Yolie | Acosta | | Montebello | CA | | |
| 711 | CBOs | Latino Equality Alliance | Norma | Sanchez | Community Organizer | | | | |
| 712 | CBOs | Latino Equality Alliance | Zacariah | Flores | Community Organizer | | | | |
| 713 | CBOs | Latino Labor Forum | Norma E. | Garcia | | El Monte | CA | | |
| 714 | CBOs | Latino Urban Forum | Norma E. | Garcia | | El Monte | CA | 91731- | 17-Jan-19 |
| 715 | CBOs | Learning Enrichment & Academic Resources Network (LEARN) | | | | Whittier | CA | | |

| No. | Category | Organization | First Name | Last Name | Title | City | State | Zip Code | Date Modified |
|---|---|---|---|---|---|---|---|---|---|
| 716 | CBOs | Legal Aid Foundation Group | Martha | Jimenez | | Los Angeles | CA | | |
| 717 | CBOs | Little Tokyo Service Center | Takao | Suzuki | Director of Community Economic Development | Los Angeles | CA | 90013- | |
| 718 | CBOs | Los Angeles Communities Advocating for Unity, Social Justice, and Action (La Causa) | Virginia | Reyes | Interim Director | Los Angeles | CA | 90022- | |
| 719 | CBOs | Los Angeles Neighborhood Initiative (LANI) | Rebecca | Draper | Director of Neighborhood Improvement Projects | Los Angeles | CA | 90017- | 18-Dec-18 |
| 720 | CBOs | Maravilla Community Advisory Committee | Liza | Zavala | Acting Program Manager: Community & Senior Centers | Los Angeles | CA | | 29-Mar-22 |
| 721 | CBOs | Mexican American Opportunity Foundation (Headquarters) | Martin | Castro | President | Montebello | CA | 90640- | 17-Dec-18 |
| 722 | CBOs | Mexican American Opportunity Foundation (MAOF) | Martin | Castro | President & CEO | Montebello | CA | 90640- | 12-Feb-19 |
| 723 | CBOs | Montebello Friends of the Library | Ruben & Mary | Beas | | Montebello | CA | 90640- | 17-Jan-19 |
| 724 | CBOs | Montebello Historical Society | Chris | Vargas | Director | Montebello | CA | 90640- | 17-Jan-19 |
| 725 | CBOs | Montebello Senior Center | Crystal | Jaimez | Community Services Coordinator | | | | 29-Mar-22 |
| 726 | CBOs | Montebello-Commerce YMCA | Paul S. | Parzik | | Montebello | CA | | |
| 727 | CBOs | Mothers of East Los Angeles | Mary Lou | Trevis | | Downey | CA | 90240- | |
| 728 | CBOs | Organization for the Physically Impaired | Jose | Jimenez | | Montebello | CA | | |
| 729 | CBOs | Parent Engagment Academy | Maria | Elena Meraz | Founder and CEO | | | | |

| No. | Category | Organization | First Name | Last Name | Title | City | State | Zip Code | Date Modified |
|---|---|---|---|---|---|---|---|---|---|
| 730 | CBOs | Parent Engagment Academy | Susana | Gonzalez | Executive Director | | | | |
| 731 | CBOs | Red Cross Rio Hondo Chapter | | | | Whittier | CA | 90601- | 09-Jan-19 |
| 732 | CBOs | Resource for Education, Advocacy, Communication and Housing (REACH) | Steve | Boyer | | Santa Fe Springs | CA | | |
| 733 | CBOs | Rosemead WIC Center | | | | Rosemead | CA | 91770- | 09-Jan-19 |
| 734 | CBOs | Salvadoran American Leadership and Educational Fund | Jasmin | Tobar | Programs Manager | Los Angeles | CA | 90017-0 | |
| 735 | CBOs | Salvadoran American Leadership and Educational Fund | Jocelyn | Duarte | Executive Director | Los Angeles | CA | 90017-0 | |
| 736 | CBOs | Salvadoran American Leadership and Educational Fund | Karla | Cativo | Outreach & Organizing Programs Manager | Los Angeles | CA | 90017-0 | |
| 737 | CBOs | Salvadoran American Leadership and Educational Fund | Noemi | Herrera | Shared Mobility Outreach & Education | Los Angeles | CA | 90017-0 | |
| 738 | CBOs | Salvation Army | Ryan | Sandoval | | Whittier | CA | | |
| 739 | CBOs | Save the Montebello Hills Task Force | Linda | Strong | | Montebello | CA | 90640- | 14-Feb-17 |
| 740 | CBOs | SBCC Thrive LA: Nuevas Generaciones | Gaby | Bejar | | | | | 31-Jan-19 |
| 741 | CBOs | SCLARC for persons with developmental disabilities, inc. | Dexter | Henderson | | Santa Fe Springs | CA | | |
| 742 | CBOs | South Central Los Angeles Regional Center | Crystal | Smith | Program Manager | Los Angeles | CA | 90018- | |
| 743 | CBOs | South Central Los Angeles Regional Center | Dexter | Henderson | Executive Director | Los Angeles | CA | 90018- | |

| No. | Category | Organization | First Name | Last Name | Title | City | State | Zip Code | Date Modified |
|---|---|---|---|---|---|---|---|---|---|
| 744 | CBOs | South Central Los Angeles Regional Center | Kim | Bowie | Chief of Community Services & Family | Los Angeles | CA | 90018- | |
| 745 | CBOs | South East LA Collaborative (SELA) & Pat Brown Institute for Public Affairs at Cal State LA (Institute) | Raphael | Sonenshein | | Los Angeles | CA | | |
| 746 | CBOs | SPIRITT Family Services | Elvia | Torres | | Santa Fe Springs | CA | | |
| 747 | CBOs | St. Alfonsos Church | Yesenia | Munos | Office Manager | Los Angeles | CA | 90022- | 23-Mar-22 |
| 748 | CBOs | Taiwanese American Citizens League | | | | Rosemead | CA | | |
| 749 | CBOs | The Children's Partnership | Aracely | Navarro | Assoc. Director, Government & Community Relations | Los Angeles | CA | 90017- | |
| 750 | CBOs | The Children's Partnership | Mayra | Alvarez | President | Los Angeles | CA | 90017- | |
| 751 | CBOs | The Children's Partnership | Pooja | Dhupati | Communications Coordinator | Los Angeles | CA | 90017- | |
| 752 | CBOs | The Garage Boardshop | Joscelyn | Paniagua | | Los Angeles | CA | 90022- | 29-Mar-22 |
| 753 | CBOs | The Transit Coalition | Bart | Reed | Executive Director | San Fernando | CA | 91341- | |
| 754 | CBOs | THINK Together | Yvonne | Paul | | Santa Fe Springs | CA | | |
| 755 | CBOs | Washington Coalition | Jose | Jimenez | Economic Dev & Planning Director (Commerce) | | | | 01-Apr-21 |
| 756 | CBOs | Whittier Association of Apartment Owners | Virginia | Ball | | Whittier | CA | 90605- | 18-Dec-18 |

Eastside Transit Corridor Phase 2 Project
Master Database - Active Contacts as of March 31, 2022
*(Redacted email addresses, mailing addresses and phone numbers)*

| No. | Category | Organization | First Name | Last Name | Title | City | State | Zip Code | Date Modified |
|---|---|---|---|---|---|---|---|---|---|
| 757 | CBOs | Whittier Conservancy | Helen | Rahder | | Whittier | CA | | |
| 758 | CBOs | WIC Montebello | | | | Montebello | CA | 90640- | 09-Jan-19 |
| 759 | CBOs | WIC Office (ELA Triangle Location) | Leticia | | | Los Angeles | CA | 90022- | 23-Mar-22 |
| 760 | CBOs | WIC Rico Rivera | | | | Pico Rivera | CA | 90660- | 09-Jan-19 |
| 761 | CBOs | YMCA of West San Gabriel Valley | | | | | | | 12-Feb-19 |
| 762 | CBOs | YWCA Greater Los Angeles | Faye | Washington | President & Chief Executive Officer | Los Angeles | CA | 90015- | 17-Jan-19 |
| 763 | CBOs | YWCA Greater Los Angeles | Norma | Gonzalez | Director | Los Angeles | CA | 90015- | 28-Jun-17 |
| 764 | CBOs | YWCA of Greater Los Angeles | Cynthia | Heard | VP, Buinses Development & Communications | Bell Gardens | CA | 90201- | |
| 765 | CBOs | YWCA of Greater Los Angeles | Faye | Washington | President and CEO | Bell Gardens | CA | 90201- | |
| 766 | CBOs | YWCA of Greater Los Angeles | Sharon | Shelton | VP, Empowerment Services | Bell Gardens | CA | 90201- | |
| 767 | Chambers | Boyle Heights Chamber of Commerce | Jennifer | Lahoda | President | Los Angeles | CA | 90033- | 12-Apr-18 |
| 768 | Chambers | Commerce Industrial Council Chamber of Commerce | Barbara | Martine | Secretary | Commerce | CA | 90040- | 12-Apr-18 |
| 769 | Chambers | Commerce Industrial Council Chamber of Commerce | John | Griffo | President | | | | 17-Jan-19 |
| 770 | Chambers | Commerce Industrial Council Chamber of Commerce | Jon | Reno | Past President | Commerce | CA | 90040- | 24-Nov-15 |
| 771 | Chambers | Downey Chamber of Commerce | Joanna | Peterson | Past President | Downey | | 90241- | 17-Jan-19 |
| 772 | Chambers | Downey Chamber of Commerce | John | Casillas | President | Downey | | 90241- | 17-Jan-19 |
| 773 | Chambers | Downey Chamber of Commerce | Michael | Calvert | Executive Director | Downey | | 90241- | 12-Apr-18 |

| No. | Category | Organization | First Name | Last Name | Title | City | State | Zip Code | Date Modified |
|---|---|---|---|---|---|---|---|---|---|
| 774 | Chambers | East L.A. Chamber of Commerce /Nolla Services | Norma | Aguirre | | Los Angeles | CA | 90022- | 22-Mar-22 |
| 775 | Chambers | East Los Angeles Chamber of Commerce | Eddie | Torres Jr. | President | Los Angeles | CA | 90022- | 12-Apr-18 |
| 776 | Chambers | East Los Angeles Chamber of Commerce | Glenda | Rivas | Secretary | Los Angeles | CA | 90022- | 29-Mar-22 |
| 777 | Chambers | El Monte/South El Monte Chamber of Commerce | Ken | Rausch | Chief Executive Officer | El Monte | CA | 91731- | 12-Apr-18 |
| 778 | Chambers | Industry Business Council | David M. | Perez | President | City of Industry | CA | 91744- | |
| 779 | Chambers | Industry Business Council | Joanne | McClaskey | Acting Executive Director | City of Industry | CA | 91744- | 17-Jan-19 |
| 780 | Chambers | Industry Chamber of Commerce | Joanne | Breslin | Director of Administartion | Industry | CA | 91744- | 29-May-19 |
| 781 | Chambers | Industry Manufacturers Council (Chamber) | David M. | Perez | President | City of Industry | CA | 91744- | |
| 782 | Chambers | Montebello Chamber of Commerce | Adriana | Dugan | Interim CEO/Membership Services | Montebello | CA | 90640- | 08-Feb-22 |
| 783 | Chambers | Pico Rivera Chamber of Commerce | Joel | Lara | Vice | Pico Rivera | CA | 90660- | 08-Feb-22 |
| 784 | Chambers | Pico Rivera Chamber of Commerce | Julian | Balderas | Executive Director | Pico Rivera | CA | 90660- | 12-Apr-18 |
| 785 | Chambers | Pico Rivera Chamber of Commerce | Marco | Zapien | President | Pico Rivera | CA | 90660- | 08-Feb-22 |
| 786 | Chambers | Pico Rivera Chamber of Commerce | Nichole | Arruda | Office Administrator | Pico Rivera | CA | 90660- | 12-Apr-18 |
| 787 | Chambers | Rosemead Chamber of Commerce | Amy | Wu | Emeritus President | Rosemead | CA | 91770- | 17-Jan-19 |
| 788 | Chambers | Rosemead Chamber of Commerce | James | Wang | Emeritus President | Rosemead | CA | 91770- | 17-Jan-19 |

Eastside Transit Corridor Phase 2 Project
Master Database - Active Contacts as of March 31, 2022
*(Redacted email addresses, mailing addresses and phone numbers)*

| No. | Category | Organization | First Name | Last Name | Title | City | State | Zip Code | Date Modified |
|---|---|---|---|---|---|---|---|---|---|
| 789 | Chambers | Rosemead Chamber of Commerce | Steve | Chiang | Emeritus President | Rosemead | CA | 91770- | 17-Jan-19 |
| 790 | Chambers | Rosemead Chamber of Commerce | Teddy | Liu | President | Rosemead | CA | 91770- | 17-Jan-19 |
| 791 | Chambers | Santa Fe Springs Chamber of Commerce | Kathie | Fink | Chief Executive Officer | Santa Fe Springs | CA | 90670- | 24-Nov-15 |
| 792 | Chambers | Santa Fe Springs Chamber of Commerce | Patricia | Kotze | President | Santa Fe Springs | CA | 90670- | 17-Jan-19 |
| 793 | Chambers | Santa Fe Springs Chamber of Commerce | Sharon | Wu | Past President | Santa Fe Springs | CA | 90670- | 17-Jan-19 |
| 794 | Chambers | Santa Fe Springs Chamber of Commerce | Sue | Grana | Director of Member Services and Youth Programs | | | | 08-Feb-22 |
| 795 | Chambers | SGV Economic Partnership - Lillian | Paul | Thomas | Director of Marketing and Outreach | Irwindale | CA | 91706- | 29-Mar-22 |
| 796 | Chambers | Whittier Area Chamber of Commerce | Carol | Crosby | Executive Director | Whittier | CA | 90602- | 24-Nov-15 |
| 797 | Chambers | Whittier Area Chamber of Commerce | Gary Lee | Martinez | President of the Board | Whittier | CA | 90602- | 12-Apr-18 |
| 798 | Chambers | Whittier Area Chamber of Commerce | Lyn | Carty | Associate Executive Director | Whittier | CA | 90602- | 24-Nov-15 |
| 799 | Chambers | Whittier Area Chamber of Commerce | Rick | Navarro | Director of Public Relations | Whittier | CA | 90602- | 08-Feb-22 |
| 800 | Chambers | Whittier Area Chamber of Commerce | Shannon | Gimbel | Vice Chair - Special Events | Whittier | CA | 90605- | 19-Mar-18 |
| 801 | Chambers | Whittier Uptown Association | Cynthia | Valenzuela | Office Manager | Whittier | CA | 90601- | 08-Dec-21 |
| 802 | Chambers | Whittier Uptown Association | Justin | Tiptons | President | Whittier | CA | 90601- | 08-Dec-21 |

| No. | Category | Organization | First Name | Last Name | Title | City | State | Zip Code | Date Modified |
|---|---|---|---|---|---|---|---|---|---|
| 803 | Commissions | | Brian | Lewin | | | | | 17-Nov-15 |
| 804 | Commissions | City of Commerce | Ernesto | Gonzalez | Chairperson | Commerce | CA | 90040- | 17-Jan-19 |
| 805 | Commissions | City of Montebello | Brandon | Barents | Assistant Golf Course Superintendent | Montebello | CA | 90640- | |
| 806 | Commissions | City of Montebello | Daniel | Gonzalez | Chairperson | Montebello | CA | | 17-Jan-19 |
| 807 | Commissions | City of Montebello | Ed | Munoz | Assistant Golf Course Superintendent | Montebello | CA | 90640- | |
| 808 | Commissions | City of Monterey Park | Arthur | Fong | | Monterey Park | CA | 91754- | 18-Nov-15 |
| 809 | Commissions | City of Monterey Park | Benkin | Jong | | Monterey Park | CA | 91754- | |
| 810 | Commissions | City of Monterey Park | Gregory | Verbeck | Board Member | Monterey Park | CA | 91754- | |
| 811 | Commissions | City of Monterey Park | Luis | Estrada | Planning & Traffic Commissioner | Monterey Park | CA | 91754- | |
| 812 | Commissions | City of Monterey Park | Paul | Perez | | Monterey Park | CA | 91754- | |

Eastside Transit Corridor Phase 2 Project
Master Database - Active Contacts as of March 31, 2022
*(Redacted email addresses, mailing addresses and phone numbers)*

| No. | Category | Organization | First Name | Last Name | Title | City | State | Zip Code | Date Modified |
|---|---|---|---|---|---|---|---|---|---|
| 813 | Commissions | City of Monterey Park | Steven | Klein | | Monterey Park | CA | 91754- | 18-Nov-15 |
| 814 | Commissions | City of Monterey Park | Ulysses | Ramirez | | Monterey Park | CA | 91754- | 18-Nov-15 |
| 815 | Commissions | City of Pico Rivera | Esther | Celiz | Planning Commissioner | Pico Rivera | CA | 90660- | |
| 816 | Commissions | City of Pico Rivera | Fred | Zermeno | Planning Commissioner | Pico Rivera | CA | 90660- | 29-Sep-14 |
| 817 | Commissions | City of Pico Rivera | Ruben | Garcia | Planning Commissioner | Pico Rivera | CA | 90660- | |
| 818 | Commissions | City of Pico Rivera | Tommy | Elisaldez | Vice Chair, Planning Commission | Pico Rivera | CA | 90660- | 17-Nov-15 |
| 819 | Commissions | City of Rosemead | Daniel | Lopez | Planning Commission | Rosemead | CA | 91770- | 18-Nov-15 |
| 820 | Commissions | City of Rosemead | Diana | Herrera | Planning Commission | Rosemead | CA | 91770- | 01-Oct-14 |
| 821 | Commissions | City of Rosemead | Ed | Quintanilla | Traffic Commissioner | Rosemead | CA | 91770- | 18-Nov-15 |
| 822 | Commissions | City of Rosemead | Howard | Masuda | Traffic Commissioner | Rosemead | CA | 91770- | 18-Nov-15 |
| 823 | Commissions | City of Rosemead | Jean | Hall | Traffic Commissioner | Rosemead | CA | 91770- | 01-Oct-14 |
| 824 | Commissions | City of Rosemead | Joanne | Russell | Traffic Commissioner | Rosemead | CA | 91770- | 18-Nov-15 |
| 825 | Commissions | City of Rosemead | John | Tang | Planning Commission | Rosemead | CA | 91770- | 18-Nov-15 |
| 826 | Commissions | City of Rosemead | Nancy | Eng | Planning Commissioner | Rosemead | CA | 91770- | |
| 827 | Commissions | City of Rosemead | Roderick | Ornelas | Traffic Commissioner | Rosemead | CA | 91770- | 18-Nov-15 |

Eastside Transit Corridor Phase 2 Project
Master Database - Active Contacts as of March 31, 2022
*(Redacted email addresses, mailing addresses and phone numbers)*

| No. | Category | Organization | First Name | Last Name | Title | City | State | Zip Code | Date Modified |
|---|---|---|---|---|---|---|---|---|---|
| 828 | Commissions | City of Rosemead | Sean | Dang | Planning Commission | Rosemead | CA | 91770- | 18-Nov-15 |
| 829 | Commissions | City of Santa Fe Springs | AJ | Hayes | Chairperson | Santa Fe Springs | CA | 90670- | 18-Nov-15 |
| 830 | Commissions | City of Santa Fe Springs | Alma | Martinez | Traffic Commission Vice Chair | Santa Fe Springs | CA | 90670- | 18-Nov-15 |
| 831 | Commissions | City of Santa Fe Springs | Frank | Ybarra | Planning Commissioner | Santa Fe Springs | CA | 90670- | |
| 832 | Commissions | City of Santa Fe Springs | Gregory | Berg | Traffic Commissioner | Santa Fe Springs | CA | 90670- | |
| 833 | Commissions | City of Santa Fe Springs | Joe Angel | Zamora | Traffic Commission Vice Chairperson | Santa Fe Springs | CA | 90670- | 18-Nov-15 |
| 834 | Commissions | City of Santa Fe Springs | Ken | Arnold | Planning Commissioner | Santa Fe Springs | CA | 90670- | 18-Nov-15 |
| 835 | Commissions | City of Santa Fe Springs | Laurie | Rios | Planning Commissioner | Santa Fe Springs | CA | 90670- | |
| 836 | Commissions | City of Santa Fe Springs | Michael | Madrigal | Chairperson | Santa Fe Springs | CA | 90670- | 17-Nov-15 |
| 837 | Commissions | City of Santa Fe Springs | Pauline | Moore | Traffic Commissioner | Santa Fe Springs | CA | 90670- | 18-Nov-15 |
| 838 | Commissions | City of Santa Fe Springs | Susie | Johnston | Planning Commissioner | Santa Fe Springs | CA | 90670- | 18-Nov-15 |
| 839 | Commissions | City of Santa Fe Springs | Ted | Radoumis | Commissioner | Santa Fe Springs | CA | 90607- | |
| 840 | Commissions | City of South El Monte | Jaime | Alvarez | Planning Commissioner | South El Monte | CA | 91733- | 14-Dec-15 |
| 841 | Commissions | City of South El Monte | Leo | Barrera | Commissioner | South El Monte | CA | 91733- | 18-Nov-15 |

Eastside Transit Corridor Phase 2 Project
Master Database - Active Contacts as of March 31, 2022
*(Redacted email addresses, mailing addresses and phone numbers)*

| No. | Category | Organization | First Name | Last Name | Title | City | State | Zip Code | Date Modified |
|---|---|---|---|---|---|---|---|---|---|
| 842 | Commissions | City of South El Monte | Lorenzo | Lauria | Commissioner | South El Monte | CA | 91733- | 14-Dec-15 |
| 843 | Commissions | City of Whittier | Charles | Clave | Planning Commission | Whittier | CA | 90602-1772 | 17-Jan-19 |
| 844 | Consultants | AECOM | Amanda | Smith | Transportation Planner | | | | |
| 845 | Consultants | AECOM | Jamal | Al-Mashat | | Los Angeles | CA | 90071- | |
| 846 | Consultants | AECOM | Jim | de la Loza | | Los Angeles | CA | 90071- | |
| 847 | Consultants | AECOM | John | Swartz | | | | | |
| 848 | Consultants | AECOM | Lisa | Ives | | Los Angeles | CA | 90067- | |
| 849 | Consultants | AECOM | Lisa | Young | | | | | |
| 850 | Consultants | AECOM | Monica | Villalobos | Design Task Lead | | | | |
| 851 | Consultants | AECOM | Nancy | Michali | | | | | |
| 852 | Consultants | AECOM | Pamela | Lee | | | | | |
| 853 | Consultants | AECOM | Ray | Sosa | Project Manager | Los Angeles | CA | 90014- | |
| 854 | Consultants | AECOM | Robert | Watson | | Los Angeles | CA | 90014- | |
| 855 | Consultants | AECOM | Sacha | Schwarzkopf | Associate, U.D. | | | | |
| 856 | Consultants | Arellano Associates | Chester | Britt | Executive Vice President | Chino Hills | CA | 91709- | 13-Apr-18 |
| 857 | Consultants | Arellano Associates | Edgar | Gutierrez | Project Manager | Chino Hills | CA | 91709- | 22-Apr-19 |
| 858 | Consultants | Arellano Associates | Edna | Jimenez | Senior Project Coordinator | Chino Hills | CA | 91709- | 22-Apr-19 |
| 859 | Consultants | Arellano Associates | Genoveva | Arellano | Principal | Chino Hills | CA | 91710- | 13-Apr-18 |
| 860 | Consultants | Arellano Associates | Josh | Francis | Project Coordinator | Chino Hills | CA | 91709- | 22-Apr-19 |
| 861 | Consultants | Arellano Associates | Yvette | Ximenez | project Coordinator | Chino Hills | CA | 91709- | 01-Jun-17 |

Eastside Transit Corridor Phase 2 Project
Master Database - Active Contacts as of March 31, 2022
*(Redacted email addresses, mailing addresses and phone numbers)*

| No. | Category | Organization | First Name | Last Name | Title | City | State | Zip Code | Date Modified |
|---|---|---|---|---|---|---|---|---|---|
| 862 | Consultants | Arroyo Strategy Group | Edwin | Valencia | Principal | South Pasadena | CA | 91030- | |
| 863 | Consultants | ARUP | Arnold | Luft | | Los Angeles | CA | 90066- | |
| 864 | Consultants | ARUP | Keith | Greville | Associate Principal | Los Angeles | CA | 90066- | 16-Feb-17 |
| 865 | Consultants | ARUP | Robert A. | Holmquist | Associate Principal | Los Angeles | CA | 90066- | |
| 866 | Consultants | Barrio Planners, Inc. | Frank | Villalobos | President | Los Angeles | CA | 90022- | 23-Feb-17 |
| 867 | Consultants | Barrio Planners, Inc. | Guillermo | Villalobos | | Los Angeles | CA | 90022- | |
| 868 | Consultants | Barrio Planners, Inc. | Jennifer | Villalobos | | Los Angeles | CA | 90022- | |
| 869 | Consultants | Barrio Planners, Inc. | Korajack | Srivongse | | Los Angeles | CA | 90022- | |
| 870 | Consultants | Barrio Planners, Inc. | Luzmaria | Chavez | | Los Angeles | CA | 90022- | |
| 871 | Consultants | CDM Smith | Abdollah | Ansari | | | | | |
| 872 | Consultants | CDM Smith | Irene | Avetyan | | | | | |
| 873 | Consultants | CDM Smith | Juan | Ramirez | | Los Angeles | CA | 90014- | 23-May-11 |
| 874 | Consultants | CDM Smith | Nicole | Cobleigh | | Los Angeles | CA | 90014- | |
| 875 | Consultants | CDM Smith | Thomas | Davis | | | | | 14-Sep-09 |
| 876 | Consultants | CDM Smith | Virginia F. | Jackson, A.A.E. | | Atlanta | GA | 30327- | 11-Nov-09 |
| 877 | Consultants | CDM/AECOM | Kansai | Uchida | Transportation Planner | Los Angeles | CA | 90014- | 19-Mar-18 |
| 878 | Consultants | CH2MHill | Teresa | Wilkinson | | | | | |
| 879 | Consultants | CNG Engineering | Clem | Calvillo | | | CA | | |
| 880 | Consultants | CNG Engineering | Dale | Masl | | | CA | | |
| 881 | Consultants | CNG Engineering | Upendra | Joshi | | | CA | | |
| 882 | Consultants | Cordoba Corporation | Melissa | de La Peña | | Los Angeles | CA | 90012- | |
| 883 | Consultants | GCCOG | Jerry | Wood | | Orange | CA | | 16-Jun-14 |
| 884 | Consultants | HNTB | Helene | Kornblatt | | Los Angeles | CA | 90071- | |
| 885 | Consultants | HNTB | Rick | Simon | | Los Angeles | CA | 90071- | |
| 886 | Consultants | HNTB | Teri | Nash | | Los Angeles | CA | 90071- | 23-Jan-19 |

Eastside Transit Corridor Phase 2 Project
Master Database - Active Contacts as of March 31, 2022
*(Redacted email addresses, mailing addresses and phone numbers)*

| No. | Category | Organization | First Name | Last Name | Title | City | State | Zip Code | Date Modified |
|---|---|---|---|---|---|---|---|---|---|
| 887 | Consultants | Hogle-Ireland/ MIG | Jose M. | Rodriguez | Project Manager | Pasadena | CA | 91101- | 14-Feb-17 |
| 888 | Consultants | Lee Andrews Group | Ricardo | Mendoza | Senior Outreach Specialist | Los Angeles | CA | 90017- | 16-Feb-17 |
| 889 | Consultants | Marketing Communications | Sybil | MacDonald | | Los Angeles | CA | 90048- | |
| 890 | Consultants | McMillen Jacobs Associates | John | Stolz | Principal Engineer | | | | 13-Jan-22 |
| 891 | Consultants | Modern Times, Inc. | Danielle | Lew | | Altadena | CA | 91001- | 16-Feb-17 |
| 892 | Consultants | Morgner Technology Management | Irv | Camhi | Project Manager | Sherman Oaks | CA | 91403- | |
| 893 | Consultants | Parsons Brinckerhoff | Andres | Molina | Government Relations Representative | Los Angeles | CA | 90071- | 07-Apr-16 |
| 894 | Consultants | Parsons Brinckerhoff | Andres | Molina | | Pico Rivera | CA | 90660- | 29-Sep-14 |
| 895 | Consultants | Parsons Brinckerhoff | Claudette | Moody | | Los Angeles | CA | 90071- | 29-Sep-14 |
| 896 | Consultants | Parsons Brinckerhoff | Douglas | Conyers | | Los Angeles | CA | 90071- | 19-Mar-18 |
| 897 | Consultants | Parsons Brinckerhoff | Ray | Choy | | Los Angeles | CA | 90071- | 01-Oct-14 |
| 898 | Consultants | Parsons Brinckerhoff | Rebecca | Kalauskas | Lead Planner | Los Angeles | CA | 90071- | 07-Apr-16 |
| 899 | Consultants | PB Americas | Tom | Jenkins | | Orange | CA | 92869- | |
| 900 | Consultants | Picard Architects | David | Picard, Jr. | | Whittier | CA | 90602- | |
| 901 | Consultants | Picard Architects | David | Picard, III | | Whittier | CA | 90602- | |
| 902 | Consultants | Stantec | Jose | Martinez | | | | | |
| 903 | Consultants | Top Line Management Consulting | Clare | Singleton | Principal Consultant | | | | |
| 904 | Consultants | URS Greiner | Gerard | Orozco | | Los Angeles | CA | 90017- | |
| 905 | Consultants | URS, Inc. | Chris | Pappas | | | | | |
| 906 | Consultants | VICUS | Monica | Villalobos | | | | | |
| 907 | Education | | | | | Montebello | CA | 90640- | 06-May-11 |
| 908 | Education | | Christopher | Gonzales | | Whittier | CA | 90602- | 12-Apr-10 |

| No. | Category | Organization | First Name | Last Name | Title | City | State | Zip Code | Date Modified |
|---|---|---|---|---|---|---|---|---|---|
| 909 | Education | | Leighton | Anderson | | Whittier | CA | 90605-2729 | |
| 910 | Education | Advanced Education Vista Del Rio Jr/Sr. High School | Raffi | Chaparian | Principal | El Monte | CA | 91731- | 08-May-18 |
| 911 | Education | Alhambra Unified School District | Denise | Haramillo | Superintendent | Alhambra | CA | 91803- | 01-May-18 |
| 912 | Education | Alice M. Birney Elementary School | Athena | Uribe | Principal | Long Beach | CA | 90806- | 01-May-18 |
| 913 | Education | Alphonso B. Perez Special Education Center | Martha | Castro | | Los Angeles | CA | 90022- | 29-Mar-22 |
| 914 | Education | Armenian Mesrobian School | David | Ghoogasian | Principal | Pico Rivera | CA | 90660- | 01-May-18 |
| 915 | Education | Arts in Action Community Charter Schools | Jesus | Mascorro | Director of Community Engagement and Enrichment | East Los Angeles | CA | 90023- | |
| 916 | Education | Assumption Elementary School | Anabel | Juarez | Principal | Los Angeles | CA | 90063- | 25-Apr-18 |
| 917 | Education | Bandini Elementary School | Benedetta | Kennedy | Principal | Commerce | CA | 90040- | 01-May-18 |
| 918 | Education | Bassett Unified School District | Debra | French | Superintendent | La Puente | CA | 91746- | 15-Jan-19 |
| 919 | Education | Bell Gardens Christian Elementary Brooklyn Avenue Elementary School | Verdell | Winslow | Principal | Bell Gardens | CA | 90201- | 23-Nov-15 |
| 920 | Education | Bell Gardens High School | Juan | Herrera | Principal | Bell Gardens | CA | 90201- | 23-Nov-15 |
| 921 | Education | Bella Vista Elementary School | Stephanie | Hardaway | Principal | Monterey Park | CA | 91754- | 23-Nov-15 |
| 922 | Education | Belvedere Elementary School | Beatriz | Bogan | Principal | Los Angeles | CA | 90063- | 23-Nov-15 |
| 923 | Education | Belvedere Middle School | Joane | Carrillo | Principal | Los Angeles | CA | 90063- | 15-Jan-19 |
| 924 | Education | Berean Christian School | Nelson | Noriega | Principal | Rosemead | CA | 91770-1138 | 08-May-18 |
| 925 | Education | Bishop Mora Salesian High School | Alex | Chacon | Principal | Los Angeles | CA | 90023- | 03-May-18 |

| No. | Category | Organization | First Name | Last Name | Title | City | State | Zip Code | Date Modified |
|---|---|---|---|---|---|---|---|---|---|
| 926 | Education | Bitely (Arlene)  Elementary School | Rudy | Torres | Principal | Rosemead | CA | 91770- | 01-May-18 |
| 927 | Education | Breed Street Elementary School | Patricia | Romero | Principal | Los Angeles | CA | 90033- | 03-May-18 |
| 928 | Education | Brethren Christian School | John | Moran | Superintendent | Whittier | CA | 90606- | 01-May-18 |
| 929 | Education | Brightwood Elementary School | Natalie | Tee-Gaither | Principal | Monterey Park | CA | 91754- | 23-Nov-15 |
| 930 | Education | Brooklyn Avenue Elementary School | Marissa | Martinez | Principal | Los Angeles | CA | 90022- | 29-Mar-22 |
| 931 | Education | California State University Los Angeles | James | Sera | Instructor | Los Angeles | CA | 90032- | 15-Jan-19 |
| 932 | Education | California State University Los Angeles | Williams A. | Covino | President | Los Angeles | CA | 90032- | 23-Nov-15 |
| 933 | Education | Calvary Chapel Christian Academy | Christine | Sgroi | Director | Montebello | CA | 90640- | 15-Jan-19 |
| 934 | Education | Cantwell Sacred Heart of Mary High School | Robert | Fraley | Principal | Montebello | CA | 90640- | 23-Nov-15 |
| 935 | Education | Central City Value School | Joaquin | Arroyo | Principal | Los Angeles | CA | 90004- | 03-May-18 |
| 936 | Education | Cesar E. Chavez Elementary School | Deanna | Plascencia | Principal | Bell Gardens | CA | 90201- | 08-May-18 |
| 937 | Education | Charles T. Kranz Intermediate School | Sean | Grycel | Principal | El Monte | CA | 91732- | 23-Nov-15 |
| 938 | Education | City Terrace Elementary School | Sonia | Vargas | Principal | Los Angeles | CA | 90063- | 23-Nov-15 |
| 939 | Education | City Terrace Library | | | | Los Angeles | CA | 90063- | 29-Mar-22 |
| 940 | Education | Cogswell Elementary School | Gerardo | Yepez | Principal | El Monte | CA | 91733- | 23-Nov-15 |
| 941 | Education | Commerce Public Library | | | | Commerce | CA | 90040- | 23-Mar-22 |
| 942 | Education | Cortada Elementary School | Brenda | Ruiz | Principal | El Monte | CA | 91733- | 23-Nov-15 |
| 943 | Education | David Wark Griffith Middle School | Carlos | Madrigal | Principal | Los Angeles | CA | 90022- | 29-Mar-22 |
| 944 | Education | Dean L. Shively Middle School | Elizabeth | Evans | Principal | South El Monte | CA | 91733- | 24-Nov-15 |
| 945 | Education | Dolores Mission School | Karina | Corgan | President | Los Angeles | CA | 90033- | 17-Jan-19 |
| 946 | Education | Don Bosco Technical Institute | Xavier | Jimenez | Principal | Rosemead | CA | 91770- | 23-Nov-15 |
| 947 | Education | Downey Unified School District | John | Garcia | Superintendent | Downey | CA | 90241- | 23-Nov-15 |

| No. | Category | Organization | First Name | Last Name | Title | City | State | Zip Code | Date Modified |
|---|---|---|---|---|---|---|---|---|---|
| 948 | Education | East Los Angeles College | Alexis | Navarro | Associate Professor | Monterey Park | CA | 91754- | 06-May-11 |
| 949 | Education | East Los Angeles College | Marvin | Martinez | President | Monterey Park | CA | 91754- | 23-Nov-15 |
| 950 | Education | East Los Angeles College | Sonia | Lopez | Dean, Student Service | Monterey Park | CA | 91754- | 18-Jan-19 |
| 951 | Education | East Los Angeles College | Vanessa | Ochoa | Associate Dean, Student Services | Monterey Park | CA | 91754- | 18-Jan-19 |
| 952 | Education | East Los Angeles Public Library | Alejandra | Garcia | Teen Services Librarian | Los Angeles | CA | 90022- | 13-Jan-17 |
| 953 | Education | East Los Angeles Public Library | Martin | Delgado | Community Library Manager | Los Angeles | CA | 90022- | 09-Feb-22 |
| 954 | Education | East Whitter City School District | Marc | Patterson | Superintendent | Whittier | CA | 90605- | 01-May-18 |
| 955 | Education | Eastmont Intermediate School | Cecilia | Ramirez | Principal | Montebello | CA | 90640- | 23-Nov-15 |
| 956 | Education | El Monte Christian Academy | | | Principal | El Monte | CA | 91731- | |
| 957 | Education | El Monte Christian Elementary School | | | Principal | South El Monte | CA | 91733- | |
| 958 | Education | El Monte City School District | Maribel | Garcia | Superintendent | El Monte | CA | 91731- | 23-Nov-15 |
| 959 | Education | El Monte High School | Robin | Torres | Principal | El Monte | CA | 91731- | 18-Jan-19 |
| 960 | Education | El Monte Union High School District | Edward | Zuniga | Superintendent | El Monte | CA | 91731- | 18-Jan-19 |
| 961 | Education | Emmerson Elementary School | Ethan | Stocks | Principal | Rosemead | CA | 91770- | 18-Jan-19 |
| 962 | Education | Epiphany Catholic School | Gabriela | Negrete | Principal | South El Monte | CA | 91733- | 23-Nov-15 |
| 963 | Education | Euclid Avenue Elementary School | Christina | Munoz | Principal | Los Angeles | CA | 90023- | 18-Jan-19 |
| 964 | Education | Eugene A. Obregon Elementary School | Gloria | Lopez | Principal | Pico Rivera | CA | 90660- | 23-Nov-15 |
| 965 | Education | Faith Christian Academy | Kathy | Marin | Principal | Bell Gardens | CA | 90201- | 02-May-18 |
| 966 | Education | First Baptist Church of Bell School | Luis | Artiga | Principal | Bell | CA | 90201- | 02-May-18 |

| No. | Category | Organization | First Name | Last Name | Title | City | State | Zip Code | Date Modified |
|---|---|---|---|---|---|---|---|---|---|
| 967 | Education | First Day School | Ted | Knoll | Executive Director | Whittier | CA | 90602- | 09-Feb-17 |
| 968 | Education | First Street Elementary School | Luis | Cuevas | Principal | Los Angeles | CA | 90033- | 22-Jan-19 |
| 969 | Education | Ford Boulevard Elementary School | Ana | Vega | Principal | Los Angeles | CA | 90022- | 02-May-18 |
| 970 | Education | Fourth Street Elementary School | Maria | Freese | Principal | Los Angeles | CA | 90022- | 29-Mar-22 |
| 971 | Education | Fourth Street Primary Center | Audrey | Wu | Principal | Los Angeles | CA | 90022- | 09-Feb-22 |
| 972 | Education | Gallatin Elementary School | Katherine | Estevez | Principal | Downey | CA | 90240- | 02-May-18 |
| 973 | Education | Garfield High School | Lorita | Tate | Assistant Principal | Los Angeles | CA | 90022- | 08-Jun-17 |
| 974 | Education | Garfield Senior High School | Mario | Cantu | Principal | Los Angeles | CA | 90022- | 02-May-18 |
| 975 | Education | Garvey Intermediate School | Gema | Macias | Principal | Rosemead | CA | 91770- | 23-Nov-15 |
| 976 | Education | Garvey School Board | Bob | Bruesch | Clerk | Rosemead | CA | 91770- | 26-Oct-09 |
| 977 | Education | Garvey School District | Anita | Chu | Superintendent | Rosemead | CA | 91770- | 23-Nov-15 |
| 978 | Education | Grace Garden Education Center | Zenaida | Chiu | Principal | El Monte | CA | 91732- | 02-May-18 |
| 979 | Education | Greenwood Elementary School | Maria | Valenzuela | Principal | Montebello | CA | 90640- | 02-May-18 |
| 980 | Education | Griffith Steam Magenet Middle School | Rose Anne | Ruiz | Principal | Los Angeles | CA | 90022- | 02-May-18 |
| 981 | Education | Griffith STEAM Magnet Middle School | Carlos | Madrigal | Principal | | | | 22-Feb-22 |
| 982 | Education | Griffiths Middle School | Rani | Bertsch | Principal | Downey | CA | 90040- | 02-May-18 |
| 983 | Education | Hacienda Christian School | Gary | Landon | Principal | Hacienda Heights | CA | 91745- | 02-May-18 |
| 984 | Education | Hamasaki Elementary School | Michelle | Hernandez | Principal | Los Angeles | CA | 90022- | 02-May-18 |
| 985 | Education | Hammel Street Elementary School | Jose | Cantu | Principal | Los Angeles | CA | 90063- | 23-Nov-15 |
| 986 | Education | Happy Day School | Pam | Steffey | Principal | Monterey Park | CA | 91754- | 10-May-18 |
| 987 | Education | Heliotrope Avenue Elementary School | Gabriela | Rodriguez | Principal | Maywood | CA | 90270- | 02-May-18 |
| 988 | Education | Hillcrest Elementary School | Robin | Libby | Principal | Monterey Park | CA | 91754- | 23-Nov-15 |

| No. | Category | Organization | First Name | Last Name | Title | City | State | Zip Code | Date Modified |
|---|---|---|---|---|---|---|---|---|---|
| 989 | Education | Humphreys Avenue Elementary School | Alejandro | Almaguer | Principal | Los Angeles | CA | 90022- | 02-May-18 |
| 990 | Education | James A. Garfield High School | Andres | Favela | Principal | Los Angeles | CA | 90022- | 29-Mar-22 |
| 991 | Education | Joseph A. Gascon Elementary School | Miguel | Valencia | Principal | Los Angeles | CA | 90022- | 23-Nov-15 |
| 992 | Education | Kaplan International Center at Whittier College | Judith | Naimi-Yazdi | Academic Manager, DSO | Whittier | CA | 90608- | 16-Apr-10 |
| 993 | Education | Katherine Edwards Middle School | Andrew | Alvidrez | Principal | Whittier | CA | 90606- | 23-Nov-15 |
| 994 | Education | Kipp Raices Academy | Chris | Hofmann | Interim Principal | Los Angeles | CA | 90022- | 29-Mar-22 |
| 995 | Education | Kipp Raices Academy | Melissa | Flores | meflores@kippsocal.org | | | | 11-Feb-22 |
| 996 | Education | Kipp Raices Academy | Melissa | Flores | | | | | 11-Feb-22 |
| 997 | Education | Kipp Raices Academy | Yesenia | Castro | Principal | | | | 11-Feb-22 |
| 998 | Education | LA Business Preschool | William | Gil | | South El Monte | CA | 91733- | 01-Oct-14 |
| 999 | Education | LA Community College District | Francisco | Rodriguez | Chancellor | Los Angeles | CA | 90017- | 03-Jul-14 |
| 1000 | Education | La Merced Elementary School | Rebecca | Castro | Principal | Montebello | CA | 90640- | 23-Nov-15 |
| 1001 | Education | La Merced Intermediate School | Alice | Jacquez | Principal | Montebello | CA | 90640- | 23-Nov-15 |
| 1002 | Education | Little Lake City School District | William | Crean | Superintendent | Santa Fe Springs | CA | 90670- | 01-May-18 |
| 1003 | Education | Lorena Street Elementary School | Patricia | Gonzalez | Principal | Los Angeles | CA | 90023- | 03-May-18 |
| 1004 | Education | Los Angeles Community College District | Diana | Ho | | Marina Del Rey | CA | 90292- | |
| 1005 | Education | Los Angeles Community College District | Francisco | Rodriguez | Chancellor | Los Angeles | CA | 90017- | 16-Apr-14 |
| 1006 | Education | Los Angeles Community College District | Richard | Rosich | | Alhambra | CA | 90801- | |
| 1007 | Education | Los Angeles County Office of Education | Debra | Duardo | Superintendent | Downey | CA | 90242- | 04-Apr-18 |
| 1008 | Education | Los Angeles Unified School District | | | Media | Los Angeles | CA | 90017- | 29-Mar-22 |

| No. | Category | Organization | First Name | Last Name | Title | City | State | Zip Code | Date Modified |
|---|---|---|---|---|---|---|---|---|---|
| 1009 | Education | Los Angeles Unified School District | Alberto | Tovar | Director of Program Requirments | Los Angeles | CA | 90017- | |
| 1010 | Education | Los Angeles Unified School District | Andrea | Reyes | Special Assistant to the Chief Facilities Executiv | Los Angeles | CA | 90017- | |
| 1011 | Education | Los Angeles Unified School District | Ed | Van Ginkel | | Los Angeles | CA | 90017- | |
| 1012 | Education | Los Angeles Unified School District | Elvia | Cano | Public Information Officer | Los Angeles | CA | 90017- | |
| 1013 | Education | Los Angeles Unified School District | Fortunato | Tapia | | Los Angeles | CA | 90017- | |
| 1014 | Education | Los Angeles Unified School District | Joseph | Montes | Chair Community Development | Los Angeles | CA | 90017- | 18-Nov-13 |
| 1015 | Education | Los Angeles Unified School District | Krisztina | Tokes | Deputy Chief Facilities Executive | Los Angeles | CA | 90017- | |
| 1016 | Education | Los Angeles Unified School District | Larry | Athertan | | Los Angeles | CA | 90017- | |
| 1017 | Education | Los Angeles Unified School District | Lorena | Padilla-Melendez | Director - Community Relations | Los Angeles | CA | 90017- | |
| 1018 | Education | Los Angeles Unified School District | Mark | Hovatter | Chief Facilities Executive | Los Angeles | CA | 90017- | |
| 1019 | Education | Los Angeles Unified School District | Ron | Bagel | Assistant Director | Los Angeles | CA | 90071- | |
| 1020 | Education | Los Angeles Unified School District | Teresa | Atkins | | Los Angeles | CA | 90071- | |

| No. | Category | Organization | First Name | Last Name | Title | City | State | Zip Code | Date Modified |
|---|---|---|---|---|---|---|---|---|---|
| 1021 | Education | Los Angeles Unified School District | Tom | Waldman | Director of Communications | Los Angeles | CA | 90034- | 24-Aug-10 |
| 1022 | Education | Los Angeles Unified School District | Tom | Calhoun | Development Manager, Central Region Consultant | Los Angeles | CA | 90071- | |
| 1023 | Education | Los Angeles Unified School District | Vivian | Ekchian | Superintendent | Los Angeles | CA | 90017- | 08-May-18 |
| 1024 | Education | Los Angeles Unified School District | Wanda | Flag | | Los Angeles | CA | 90017- | |
| 1025 | Education | Los Angeles Unified School District Office of Environmental Health and Safety | William | Meade | Environmental Planning Specialist | | | | 16-Feb-22 |
| 1026 | Education | Los Nietos Library | Theresa | Cazares | Community Library Manager | Whittier | CA | 90606- | 07-Jan-17 |
| 1027 | Education | Los Nietos School Board | Marisa B. | Hernandez | | | CA | | |
| 1028 | Education | Los Nietos School Board | Nicholas | Aquino | | Whittier | CA | 90606- | |
| 1029 | Education | Los Nietos School District | Flo | E. | Board Member | Whittier | CA | 90606- | |
| 1030 | Education | Los Nietos School District | Jonathan | Vasquez | Superintendent | Whittier | CA | 90606- | 23-Nov-15 |
| 1031 | Education | Lowell Joint School District | Jim | Coombs | Superintendent | Whittier | CA | 90603- | 08-May-18 |
| 1032 | Education | Macy Intermediate School | Jacinto | Zavala | Principal | Monterey Park | CA | 91755- | 23-Nov-15 |
| 1033 | Education | Madrid Middle School | Cesar | Flores | Principal | El Monte | CA | 91732- | 23-Nov-15 |
| 1034 | Education | Magee Elementary School | Gisela | Castañon | Principal | Pico Rivera | CA | 90660- | 23-Nov-15 |
| 1035 | Education | Malabar Street Elementary School | Margarita | Gutierrez | Principal | Los Angeles | CA | 90063- | 03-May-18 |
| 1036 | Education | Marianna Avenue Elementary School | Rafael | Escobar | Principal | Los Angeles | CA | 90063- | 23-Nov-15 |
| 1037 | Education | Maywood Christian School | Melvin | Valiente | Principal | Maywood | CA | 90270- | 23-Nov-15 |

| No. | Category | Organization | First Name | Last Name | Title | City | State | Zip Code | Date Modified |
|---|---|---|---|---|---|---|---|---|---|
| 1038 | Education | Meher Montessori School | Adela | Munoz | Principal | Monterey Park | CA | 91754- | 23-Nov-15 |
| 1039 | Education | Mill Elementary School | Reanna | Mendoza | Principal | Whittier | CA | 90601-1795 | 23-Nov-15 |
| 1040 | Education | Miramonte Elementary School | Bruce | Rhodes | Principal | El Monte | CA | 91732-2702 | 10-May-18 |
| 1041 | Education | Monte Vista Elementary School | Glenda | Giron | Principal | El Monte | CA | 91733- | 23-Nov-15 |
| 1042 | Education | Montebello Gardens Elementary School | Robert | Cornejo | Principal | Pico Rivera | CA | 90660- | 03-May-18 |
| 1043 | Education | Montebello High School | Elena | Meltzer | Principal | Montebello | CA | 90640- | 03-May-18 |
| 1044 | Education | Montebello Intermediate School | Sterling | Schubert | Principal | Montebello | CA | 90640- | 03-May-18 |
| 1045 | Education | Montebello Library | Rosemary | Gurrola | Community Library Manager | Montebello | CA | 90640- | 14-Jan-17 |
| 1046 | Education | Montebello Library | Rosie | Martinez | | Montebello | CA | 90640- | 14-Jan-17 |
| 1047 | Education | Montebello Park Elementary School | Gina | Andujo | Principal | Los Angeles | CA | 90022- | 23-Nov-15 |
| 1048 | Education | Montebello Unified School District | Andrew | Gold | Teacher | Montebello | CA | | 16-Jun-14 |
| 1049 | Education | Montebello Unified School District | Anthony J. | Martinez | Superintendent | Montebello | CA | 90640- | 08-May-18 |
| 1050 | Education | Montebello Unified School District | Dave | Randall | | Montebello | CA | 90640- | |
| 1051 | Education | Montebello Unified School District | Robert | Henke | | Montebello | CA | 90640- | |
| 1052 | Education | Montebello Unified School District | Yolanda | Jimenez | School Office Supervisor | Montebello | CA | 90640- | |
| 1053 | Education | Monterey Continuation High School | Janine | Antoine | Principal | Los Angeles | CA | 90022- | 23-Nov-15 |
| 1054 | Education | Monterey Highlands Elementary School | Debbie | Kotani | Principal | Monterey Park | CA | 91754- | 23-Nov-15 |
| 1055 | Education | Monterey Vista Elementary School | Hing | Chow | Principal | Monterey Park | CA | 91754- | 23-Nov-15 |
| 1056 | Education | Morning Star Christian School | Joe | Bales | Administrator | Hacienda Heights | CA | 91745- | 08-May-18 |
| 1057 | Education | Morris K. Hamasaki Elementary School | Carlos | Madrigal | Principal | Los Angeles | CA | 90022- | 29-Mar-22 |

| No. | Category | Organization | First Name | Last Name | Title | City | State | Zip Code | Date Modified |
|---|---|---|---|---|---|---|---|---|---|
| 1058 | Education | Mountain View Elementary School District | Adam | Carranza | Board Member | El Monte | CA | 91731- | |
| 1059 | Education | Mountain View Elementary School District | Lillian | Maldonado French | Superintendent | El Monte | CA | 91731- | 23-Nov-15 |
| 1060 | Education | Mountain View Elementary School District | Mary | Espinoza | Clerk | El Monte | CA | 91731- | |
| 1061 | Education | Mountain View Elementary School District | Patsy | Sutley | Board Member | El Monte | CA | 91731- | |
| 1062 | Education | Mountain View Elementary School District | Roabert | Griffith | Board Member | El Monte | CA | 91731- | |
| 1063 | Education | Mountain View Elementary School District | Steve | Thomas | Assistant Superintendent of Business Services | El Monte | CA | 91732- | |
| 1064 | Education | Mountain View High School | Jose | Marquez | Principal | El Monte | CA | 91732- | 08-May-18 |
| 1065 | Education | Mountain View School District | Darin | Dekrikker | | El Monte | CA | 91732- | 14-Feb-17 |
| 1066 | Education | Mountain View School District | Lillian | Maldonado French | Superintendent | El Monte | CA | 91732- | 08-May-18 |
| 1067 | Education | Nativity School | Stacy | Reineman | Principal | El Monte | CA | 91731- | |
| 1068 | Education | New Avenue School | Nancy | Huang | Principal | Monterey Park | CA | 91755- | 23-Nov-15 |
| 1069 | Education | New Lexington Elementary School | Cynthia | Flores | Principal | El Monte | CA | 91733- | 23-Nov-15 |
| 1070 | Education | North Ranchito Elementary School | Rachel | Aguirre | Principal | Pico Rivera | CA | 90660- | 23-Nov-15 |
| 1071 | Education | Office of Board Member Monica Garcia | Klarissa | Palacios | | | | | 09-Feb-17 |
| 1072 | Education | Our Lady of Guadalupe School | Teresa | Villarreal | Principal | Los Angeles | CA | 90063- | 08-May-18 |
| 1073 | Education | Our Lady of Lourdes School | Anna Marie | Silva | Superintendent | Los Angeles | CA | 90063- | 03-May-18 |
| 1074 | Education | Our Lady of Soledad School | Eric | von Brockdorff | Principal | Los Angeles | CA | 90022- | 03-May-18 |
| 1075 | Education | Our Lady of Talpa Elementary School | Adella | Armentrout | Principal | Los Angeles | CA | 90033- | 23-Nov-15 |

| No. | Category | Organization | First Name | Last Name | Title | City | State | Zip Code | Date Modified |
|---|---|---|---|---|---|---|---|---|---|
| 1076 | Education | Our Lady of the Miraculous Medal School | Connie | Lizagarra | | Montebello | CA | 90640- | |
| 1077 | Education | Our Lady of the Miraculous Medal School | Joe | Avila | | Montebello | CA | 90640- | |
| 1078 | Education | Palm View Christian School | Marvin | Miller | Principal | Whittier | CA | 90606- | 03-May-18 |
| 1079 | Education | Parkview Elementary School | Donelle | Soto | Principal | El Monte | CA | 91732- | 08-May-18 |
| 1080 | Education | Payne Elementary School | Hugo | Moreno | Principal | El Monte | CA | 91732- | 23-Nov-15 |
| 1081 | Education | Pearl Preparatory | Loraine | Moore | Principal | El Monte | CA | 91731- | 23-Nov-15 |
| 1082 | Education | Pioneer High School | Lilia | Bozigian | Principal | Whittier | CA | 90606- | 03-May-18 |
| 1083 | Education | Potrero Elementary School | Teresa | Pinedo | Principal | El Monte | CA | 91733- | 08-May-18 |
| 1084 | Education | Potrero Heights Elementary School | Lili | Atoyan | Principal | South San Gabriel | CA | 91770- | 23-Nov-15 |
| 1085 | Education | Price Elementary School | Mary | Weyers | Principal | Downey | CA | 90240- | 23-Nov-15 |
| 1086 | Education | Puente Learning Center | Karen | Castro | Chief Operating Officer | Los Angeles | CA | 90033- | |
| 1087 | Education | Repetto Elementary School | Carin | Garcia | Principal | Monterey Park | CA | 91754- | 03-May-18 |
| 1088 | Education | Resurrection Elementary School | Catalina | Saenz | Principal | Los Angeles | CA | 90023-2917 | 03-May-18 |
| 1089 | Education | Rice Elementary School | Christina | Hirales | Principal | Rosemead | CA | 91770-3619 | 23-Nov-15 |
| 1090 | Education | Rio Hondo Community College | Ann | Mansolino | Photography Instructor | Whittier | CA | 90601- | 23-Mar-10 |
| 1091 | Education | Rio Hondo Community College | Gary | Mendez | | Whittier | CA | 90601- | 01-Oct-14 |
| 1092 | Education | Rio Hondo Community College | Hannah | Pastrano | | Whittier | CA | 90601- | |
| 1093 | Education | Rio Hondo Community College | Lydia | Gonzalez | | Whittier | CA | 90601-1699 | |
| 1094 | Education | Rio Hondo Community College | Russell | Castaneda-Calleros M.P.P. | Director, Government & Community Relations | Whittier | CA | 90601- | 16-Feb-17 |
| 1095 | Education | Rio Hondo Community College | Sheila | Lynch | | Whittier | CA | 90601- | |

| No. | Category | Organization | First Name | Last Name | Title | City | State | Zip Code | Date Modified |
|---|---|---|---|---|---|---|---|---|---|
| 1096 | Education | Rio Hondo Community College | Teresa | Dreyfuss | Superintendent/President | Whittier | CA | 90601- | 10-May-18 |
| 1097 | Education | Rio Hondo Community College | Vern | Padgett | | Whittier | CA | 90601- | |
| 1098 | Education | Rio Vista Elementary School | Janet | Alonso | Principal | Pico Rivera | CA | 90660-3226 | 03-May-18 |
| 1099 | Education | Rivera Middle School | Yvette | Ventura-Rincon | Principal | Pico Rivera | CA | 90660- | 23-Nov-15 |
| 1100 | Education | Robert F. Kennedy Elementary School | Robert | Martinez | Principal | Los Angeles | CA | 90063- | 23-Nov-15 |
| 1101 | Education | Robert Hill Lane Elementary School | Josefina | Flores | Principal | Monterey Park | CA | 90754- | 23-Nov-15 |
| 1102 | Education | Roosevelt High School | Ben | Gertner | Principal | Los Angeles | CA | 90033- | 23-Nov-15 |
| 1103 | Education | Rosemead Education Center | | | | Rosemead | CA | 91770- | |
| 1104 | Education | Rosemead Elementary School District | Amy | Enomoto-Perez | Superintendent | Rosemead | CA | 91770- | 23-Nov-15 |
| 1105 | Education | Rosewood Park School | Adeline | Canedo | Assistant Principal | Commerce | CA | 90040- | 23-Mar-22 |
| 1106 | Education | Rowan Avenue Elementary School | Guadalupe | Carrandi | Principal | Los Angeles | CA | 90023-1826 | 03-May-18 |
| 1107 | Education | Rowland Unified School District | Julie | Mitchell | Superintendent | Rowland Heights | CA | 91748- | 23-Nov-15 |
| 1108 | Education | Ruben Salazar Continuation High School | Gabriel | Gonzalez | Principal | Pico Rivera | CA | 90660-3225 | 03-May-18 |
| 1109 | Education | Saint Alphonsus Elementary School | Minerva | Munguia-Sanchez | Principal | Los Angeles | CA | 90022- | 24-Nov-15 |
| 1110 | Education | Saint Benedict Elementary School | Frank | Loya | Principal | Montebello | CA | 90640- | 24-Nov-15 |
| 1111 | Education | Saint Gertrude School | Nabor | Rios | Principal | Bell Gardens | CA | 90201- | 08-May-18 |
| 1112 | Education | Saint Hilary Elementary School | Patricia | Contreras-McJunkin | Principal | Pico Rivera | CA | 90660- | 08-May-18 |
| 1113 | Education | Saint John's Lutheran School | | | Principal | Montebello | CA | 90640- | |
| 1114 | Education | Saint Marianne School | Laura | Lukens | Principal | Pico Rivera | CA | 90660- | 24-Nov-15 |

| No. | Category | Organization | First Name | Last Name | Title | City | State | Zip Code | Date Modified |
|---|---|---|---|---|---|---|---|---|---|
| 1115 | Education | Saint Mark's Lutheran Elementary School | Barbara | Clark | Principal | Hacienda Heights | CA | 91745- | 24-Nov-15 |
| 1116 | Education | Saint Mary Catholic School | Johnathan | Medina | Principal | Los Angeles | CA | 90033- | 08-May-18 |
| 1117 | Education | Saint Paul High School | Kate | Aceves | Principal | Santa Fe Springs | CA | 90670- | 23-Nov-15 |
| 1118 | Education | Saint Pius X Parish School | Artur | Gruszka | Principal | Santa Fe Springs | CA | 90670- | 03-May-18 |
| 1119 | Education | Saint Pius X Parish School | Christine | Huerta Soler | Principal | Santa Fe Springs | CA | 90670- | 10-May-18 |
| 1120 | Education | Saint Rose of Lima Catholic School | Laura | Guzman | Principal | Maywood | CA | 90270- | 08-May-18 |
| 1121 | Education | Saint Stephen Martyr School | Christina | Arellano | Principal | Monterey Park | CA | 91754- | 03-May-18 |
| 1122 | Education | Saint Thomas Aquinas Catholic School | Gloria | Castillo | Principal | Monterey Park | CA | 91754- | 03-May-18 |
| 1123 | Education | San Antonio De Padua Catholic School | Solis | Rivas | Principal | Los Angeles | CA | 90033- | 03-May-18 |
| 1124 | Education | Sanchez Elementary School | Gabriela | Benitez | Principal | Rosemead | CA | 91770- | 03-May-18 |
| 1125 | Education | Santa Fe Springs Christian School | Cindy | Jarvis | Principal | Santa Fe Springs | CA | 90670- | 23-Nov-15 |
| 1126 | Education | Santa Isabel Elementary School | Hilda | Orozco | Principal | Los Angeles | CA | 90023- | 23-Nov-15 |
| 1127 | Education | Santa Teresita Elementary School | Mary | Catherine Antczak | Principal | Los Angeles | CA | 90033- | 24-Nov-15 |
| 1128 | Education | Schurr High School | Francisco | J Arregui | Principal | Montebello | CA | 90640- | 24-Nov-15 |
| 1129 | Education | Second Street Elementary School | Laura | Naulls | Principal | Los Angeles | CA | 90033- | 03-May-18 |
| 1130 | Education | Selby Grove Elementary School | Yolanda | Aguerrebere | Principal | Pico Rivera | CA | 90660- | 24-Nov-15 |
| 1131 | Education | Sheridan Street Elementary School | Antonio | Amparan | Principal | Los Angeles | CA | 90033- | 03-May-18 |
| 1132 | Education | Solid Faith Christian School | | | Principal | Whittier | CA | 90606- | |
| 1133 | Education | Sorensen Library | Charmaine B. | Sello | Community Library Manager | Whittier | CA | 90606- | 14-Jan-17 |

| No. | Category | Organization | First Name | Last Name | Title | City | State | Zip Code | Date Modified |
|---|---|---|---|---|---|---|---|---|---|
| 1134 | Education | Soto Street Elementary School | Eric | Medina | Principal | Los Angeles | CA | 90023- | 24-Nov-15 |
| 1135 | Education | South El Monte High School | Debbie | Buck | | South El Monte | CA | 91733- | |
| 1136 | Education | South El Monte High School | Gabriel | Flores | | South El Monte | CA | 91733- | |
| 1137 | Education | South El Monte High School | J. Steve | Garcia | | South El Monte | CA | 91733- | |
| 1138 | Education | South El Monte High School | Jorge | Morales | Principal | South El Monte | CA | 91733- | |
| 1139 | Education | South El Monte Library | Roberta | Marquez | | South El Monte | CA | 91733- | 14-Jan-17 |
| 1140 | Education | South Ranchito Dual Language Academy | Maria | Morales-Thomas | Principal | Pico Rivera | CA | 90660- | 03-May-18 |
| 1141 | Education | South Whittier School District | Deborah | Pacheco | Board of Trusteees | Whittier | CA | 90605- | 08-Oct-14 |
| 1142 | Education | South Whittier School District | Gary | Gonzales | Superintendent | Whittier | CA | 90605- | 01-May-18 |
| 1143 | Education | Southern California Edison | Brian | Balderien | | | | | 19-Mar-18 |
| 1144 | Education | St. Alphonsus School | Minerva | Mungia-Sanchez | Principal | Los Angeles | CA | 90022- | 29-Mar-22 |
| 1145 | Education | Stevenson Middle School | Leo | Gonzalez | Principal | Los Angeles | CA | 90023- | 03-May-18 |
| 1146 | Education | Sunrise Elementary School | Luis | Barraza | Principal | Los Angeles | CA | 90023- | 03-May-18 |
| 1147 | Education | Sunshine Educational Center | | | Principal | Rosemead | CA | 91770- | |
| 1148 | Education | Suva Elementary School | Janice | Riddle | Principal | Bell Gardens | CA | 90201- | 08-May-18 |
| 1149 | Education | Suva Intermediate School | Miguel | Miranda | Principal | Bell Gardens | CA | 90201- | 08-May-18 |
| 1150 | Education | Telstar Montessori Childcare Center | | | | El Monte | CA | 91731- | |
| 1151 | Education | Temple Intermediate School | Robert | Boyd | Principal | Rosemead | CA | 91770- | 03-May-18 |
| 1152 | Education | Tri-Cities Regional Occupational Program | Tracie | Zerpoli | Superintendent | Whittier | CA | 90606- | 01-May-18 |
| 1153 | Education | Tri-Cities Regional Occupational Program | Tracie | Zerpoli | Executive Director | Whittier | CA | 90602- | 13-Nov-13 |

| No. | Category | Organization | First Name | Last Name | Title | City | State | Zip Code | Date Modified |
|---|---|---|---|---|---|---|---|---|---|
| 1154 | Education | Tri-Cities ROP Education Foundation | Mia | Burrola | Secretary to the Board of Directors | Whittier | CA | 90606- | |
| 1155 | Education | Trinity Lutheran Elementary School | Sharon | Rivera | Principal | Whittier | CA | 90601- | 03-May-18 |
| 1156 | Education | UMCA  Molokan Elementary School | Suzanne | Kornoff | Principal | Hacienda Heights | CA | 91745- | |
| 1157 | Education | University of Southern California | Christine | Trang | | Los Angeles | CA | 90089- | |
| 1158 | Education | University of Southern California | Clara | Irazabal, Ph.D | Assistant Professor | Los Angeles | CA | 90089-0626 | |
| 1159 | Education | University of Southern California | David | Juarez | Assistant Controller | Pico Rivera | CA | 90660- | |
| 1160 | Education | University of Southern California | Patricia | Alarcon | | Los Angeles | CA | 90089- | |
| 1161 | Education | University of the West | Stephen | Morgan | President | Rosemead | CA | 91770- | 08-May-18 |
| 1162 | Education | University of the West | Stephen | Morgan | President | Rosemead | CA | 91770- | 08-May-18 |
| 1163 | Education | Unsworth Elementary School | Yolanda | Cornair | Principal | Downey | CA | 90240- | |
| 1164 | Education | Vail High School | Horacio | Perez | Principal | Montebello | CA | 90640- | 03-May-18 |
| 1165 | Education | Valencia Academy of the Arts | Tarcio | Lara | Principal | Pico Rivera | CA | 90660- | 10-May-18 |
| 1166 | Education | Valle Lindo Elementary School District | David | Del Rio | | South El Monte | CA | 91733- | |
| 1167 | Education | Valle Lindo Elementary School District | Gloria | Olmos | | South El Monte | CA | 91733- | |
| 1168 | Education | Valle Lindo Elementary School District | Richard | Angel | | South El Monte | CA | 91733- | |
| 1169 | Education | Valle Lindo Elementary School District | Rudy | Martinez | | South El Monte | CA | 91733- | |
| 1170 | Education | Valle Lindo Elementary School District | Ruth | Gonzalez | Board Member | South El Monte | CA | 91733- | 01-Oct-14 |
| 1171 | Education | Washington Elementary School | Elizabeth | Rodarte | Principal | Montebello | CA | 90640- | 03-May-18 |
| 1172 | Education | West Whittier Elementary School | Michelle | Aceves | Principal | Whittier | CA | 90606- | 24-Nov-15 |
| 1173 | Education | Whittier Christian Schools - Satellite | Michael | Ely | Superintendent | Whittier | CA | 90601- | 24-Nov-15 |

| No. | Category | Organization | First Name | Last Name | Title | City | State | Zip Code | Date Modified |
|---|---|---|---|---|---|---|---|---|---|
| 1174 | Education | Whittier City Elementary School District | Ron | Carruth | Superintendent | Whittier | CA | 90602- | 24-Nov-15 |
| 1175 | Education | Whittier City School District | Ron | Carruth | Superintendent | Whittier | CA | 90602- | 08-May-18 |
| 1176 | Education | Whittier College | Allyson | Castro | | Whittier | CA | 90608- | 08-Apr-10 |
| 1177 | Education | Whittier College | Amanda | Edwards | | Whittier | CA | 90608- | 08-Apr-10 |
| 1178 | Education | Whittier College | Ari | Bacharach | | Whittier | CA | 90608- | 08-Apr-10 |
| 1179 | Education | Whittier College | Charles S | Adams | Professor | Whittier | CA | 90608- | 08-Oct-14 |
| 1180 | Education | Whittier College | Cheryl | Swift | Department Chair/Professor | Whittier | CA | 90605- | 19-Apr-10 |
| 1181 | Education | Whittier College | Christine | Hill | Admissions Counselor | Whittier | CA | 90608- | 19-Apr-10 |
| 1182 | Education | Whittier College | Dana A.S | Rakoczy | Director, Communications | Whittier | CA | 90608- | |
| 1183 | Education | Whittier College | David | Paddy | | Whittier | CA | 90608- | 16-Apr-10 |
| 1184 | Education | Whittier College | Derek | Manning | First Year Class President | Whittier | CA | 90608- | 01-Apr-16 |
| 1185 | Education | Whittier College | Devika | Ghai | | Whittier | CA | 90608- | 08-Apr-10 |
| 1186 | Education | Whittier College | Erika E. | Perez | | Whittier | CA | 90608- | 08-Apr-10 |
| 1187 | Education | Whittier College | Ginger | Maneske | | | | | 19-Apr-10 |
| 1188 | Education | Whittier College | Hollie | Almeria | | Whittier | CA | 90608- | 08-Apr-10 |
| 1189 | Education | Whittier College | Irene S | Gallardo | Assistant to the President | | | | 16-Apr-10 |
| 1190 | Education | Whittier College | Jeanne | Ortiz | VP and Dean of Students | Whittier | CA | 90608- | 08-Apr-10 |
| 1191 | Education | Whittier College | Jenny | Herrick | Assistant Professor | Whittier | CA | 90608- | 19-Apr-10 |
| 1192 | Education | Whittier College | Jessica | Miller | | Whittier | CA | 90608- | 08-Apr-10 |

| No. | Category | Organization | First Name | Last Name | Title | City | State | Zip Code | Date Modified |
|---|---|---|---|---|---|---|---|---|---|
| 1193 | Education | Whittier College | Joanne | Hash-Converse | Visiting Assistant Professor of Psychology | Whittier | CA | 90608- | 08-Oct-14 |
| 1194 | Education | Whittier College | Joe L. | Price | Professor | Whittier | CA | 90602- | 08-Oct-14 |
| 1195 | Education | Whittier College | John J. | Bak | Director of Foundation Relations | Whittier | CA | 90608- | 19-Apr-10 |
| 1196 | Education | Whittier College | Kay | Sanders | Professor | Whittier | CA | 90608- | 19-Apr-10 |
| 1197 | Education | Whittier College | Kristin | Wilberg | | Whittier | CA | 90608- | |
| 1198 | Education | Whittier College | Laura | McEnaney | | | | | 01-Apr-16 |
| 1199 | Education | Whittier College | Linda A. | Ross | Director of Career Planning | Whittier | CA | 90608- | 19-Apr-10 |
| 1200 | Education | Whittier College | Mark | Kozek | Associate Professor | | | | |
| 1201 | Education | Whittier College | Mary | Cowen | | Whittier | CA | 90608- | 08-Apr-10 |
| 1202 | Education | Whittier College | Meg | Oka | | Whittier | CA | 90608- | 08-Apr-10 |
| 1203 | Education | Whittier College | Nicole | Gonzalez | | Whittier | CA | 90602- | 10-May-18 |
| 1204 | Education | Whittier College | Rebecca | Overmyer-Velazquez | Associate Professor | Whittier | CA | | 19-Apr-10 |
| 1205 | Education | Whittier College | Robert | Marks | Professor | Whittier | CA | 90608- | 19-Apr-10 |
| 1206 | Education | Whittier College | Robert L. | Duarte Jr. | Student Body President | Whittier | CA | 90608- | 01-Apr-16 |
| 1207 | Education | Whittier College | Scott | Sauter | Visiting Professor | Whittier | CA | 90608- | 19-Apr-10 |
| 1208 | Education | Whittier College | Sharon D. | Herzberger | President | Whittier | CA | 90608- | 08-Oct-14 |
| 1209 | Education | Whittier College | Susan | Gotsch | | Whittier | CA | 90601- | 19-Apr-10 |
| 1210 | Education | Whittier College | Tyler Anneliese | Moselle | | Whittier | CA | 90608- | 08-Apr-10 |
| 1211 | Education | Whittier Law School | Peter | Reich | Law Faculty Member | Costa Mesa | CA | 92626- | |

| No. | Category | Organization | First Name | Last Name | Title | City | State | Zip Code | Date Modified |
|---|---|---|---|---|---|---|---|---|---|
| 1212 | Education | Whittier Union High School District | Bob | Whittenberg | | Whittier | CA | 90605- | |
| 1213 | Education | Whittier Union High School District | Martin | Plourde | Superintendent | Whittier | CA | 90605- | 01-May-18 |
| 1214 | Education | Whittier Union High School District | Martin | Plourde | | Whittier | CA | 90605- | 06-Apr-16 |
| 1215 | Education | Whittier Union High School District | Olga | Sedillo | Secretary | | | | |
| 1216 | Education | Wilcox Elementary School | Leo | Gallegos | Principal | Montebello | CA | 90640- | 24-Nov-15 |
| 1217 | Education | Wilkerson Elementary School | Juan | Munoz | Principal | El Monte | CA | 91733-2235 | 24-Nov-15 |
| 1218 | Education | Willard Elementary School | Michelle | Collaso | Principal | Rosemead | CA | 91770- | 03-May-18 |
| 1219 | Education | Williams Elementary School | Teresa | Medina | Principal | Downey | CA | 90241- | 24-Nov-15 |
| 1220 | Education | Winter Gardens Elementary School | Leticia | Garcia | Principal | Los Angeles | CA | 90022- | 29-Mar-22 |
| 1221 | Education | Woodlawn Avenue Elementary School | Carolina | Brockway | Principal | Bell | CA | 90201- | 24-Nov-15 |
| 1222 | Education | Ynez Elementary School | Stacie | Colman-Hsu | Principal | Monterey Park | CA | 91754- | 03-May-18 |
| 1223 | Electeds - Federal | Office of LA County Sup. Solis | Elizabeth | Andalon-Martinez | Senior Field Duputy | Los Angeles | CA | 90022- | 17-May-19 |
| 1224 | Electeds - Federal | Office of U.S. Congressmember Grace Napolitano, District 32 | Grace | Napolitano | Congress Member | Santa Fe Springs | CA | 90670- | 02-Apr-18 |
| 1225 | Electeds - Federal | Office of U.S. Congressmember Jimmy Gomez, District 34 | Jimmy | Gomez | Congressmember | Los Angeles | CA | 90017- | 12-Apr-18 |
| 1226 | Electeds - Federal | Office of U.S. Congressmember Judy Chu, District 27 | Judy | Chu | Congressmember | Pasadena | CA | 91101- | 14-Dec-15 |
| 1227 | Electeds - Federal | Office of U.S. Congressmember Linda T. Sanchez, District 38 | Linda T. | Sanchez | Congressmember | Cerritos | CA | 90703- | 14-Dec-15 |

| No. | Category | Organization | First Name | Last Name | Title | City | State | Zip Code | Date Modified |
|---|---|---|---|---|---|---|---|---|---|
| 1228 | Electeds - Federal | Office of U.S. Congressmember Lucille Roybal-Allard, District 40 | Lucille | Roybal-Allard | Congressmember | Commerce | CA | 90040- | 22-Jun-17 |
| 1229 | Electeds - Federal | Office of U.S. Representative, District 39 | Young | Kim | Congress Member | Placentia | CA | 92870- | 06-May-21 |
| 1230 | Electeds - Federal | Office of U.S. Senator Dianne Feinstein | Dianne | Feinstein | Senator | Los Angeles | CA | 90025- | 14-Dec-15 |
| 1231 | Electeds - Local | | Monica | Sanchez | | Pico Rivera | CA | 90660- | |
| 1232 | Electeds - Local | City of Alhambra | Adele | Andrade-Stadler | Councilmember | Alhambra | CA | 91801- | 05-May-21 |
| 1233 | Electeds - Local | City of Alhambra | Jeffrey K. | Malony | Vice Mayor | Alhambra | CA | 91801- | 25-Oct-21 |
| 1234 | Electeds - Local | City of Alhambra | Katherine | Lee | Mayor | Alhambra | CA | 91801- | 25-Oct-21 |
| 1235 | Electeds - Local | City of Alhambra | Ross J. | Maza | Councilmember | Alhambra | CA | 91801- | 05-May-21 |
| 1236 | Electeds - Local | City of Alhambra | Sasha Renee | Perez | Councilmember | Alhambra | CA | 91801- | 25-Oct-21 |
| 1237 | Electeds - Local | City of Bell | Ali | Saleh | Councilmember | Bell | CA | 90201- | 25-Oct-21 |
| 1238 | Electeds - Local | City of Bell | Alicia | Romero | Mayor | Bell | CA | 90201- | 25-Oct-21 |
| 1239 | Electeds - Local | City of Bell | Ana Maria | Quintana | Vice Mayor | Bell | CA | 90201- | 25-Oct-21 |
| 1240 | Electeds - Local | City of Bell | Fidencio Joel | Gallardo | Councilmember | Bell | CA | 90201- | 05-May-21 |
| 1241 | Electeds - Local | City of Bell | Monica | Arroyo | Councilmember | Bell | CA | 90201- | 05-May-21 |
| 1242 | Electeds - Local | City of Commerce | Hugo A. | Argumedo | Councilmember | Commerce | CA | 90040- | 05-May-21 |
| 1243 | Electeds - Local | City of Commerce | Ivan | Altamirano | Councilmember | Commerce | CA | 90040- | 25-Oct-21 |
| 1244 | Electeds - Local | City of Commerce | John | Soria | Councilmember | Commerce | CA | 90040- | 05-May-21 |
| 1245 | Electeds - Local | City of Commerce | Leonard | Mendoza | Mayor | Commerce | CA | 90040- | 25-Oct-21 |
| 1246 | Electeds - Local | City of Commerce | Oralia Y. | Rebollo | Mayor Pro Tem | Commerce | CA | 90040- | 05-May-21 |

Eastside Transit Corridor Phase 2 Project
Master Database - Active Contacts as of March 31, 2022
*(Redacted email addresses, mailing addresses and phone numbers)*

| No. | Category | Organization | First Name | Last Name | Title | City | State | Zip Code | Date Modified |
|---|---|---|---|---|---|---|---|---|---|
| 1247 | Electeds - Local | City of Downey | Blanca | Pacheco | Mayor Pro Tem | Downey | CA | 90241- | 05-May-21 |
| 1248 | Electeds - Local | City of Downey | Catherine | Alvarez | Councilmember | Downey | CA | 90241- | 05-May-21 |
| 1249 | Electeds - Local | City of Downey | Claudia | Frometa | Mayor | Downey | CA | 90241- | 05-May-21 |
| 1250 | Electeds - Local | City of Downey | Mario | Trujillo | Councilmember | Downey | CA | 90241- | 05-May-21 |
| 1251 | Electeds - Local | City of Downey | Sean | Ashton | Councilmember | Downey | CA | 90241- | 03-Apr-17 |
| 1252 | Electeds - Local | City of El Monte | Alma | Puente | Mayor Pro Tem | El Monte | CA | 91731- | 25-Oct-21 |
| 1253 | Electeds - Local | City of El Monte | Jessica | Anconca | Mayor | El Monte | CA | 91731- | 05-May-21 |
| 1254 | Electeds - Local | City of El Monte | Maria | Morales | Councilmember | El Monte | CA | 91731- | 15-Jan-19 |
| 1255 | Electeds - Local | City of El Monte | Martin | Herrera | Councilmember | El Monte | CA | 91731- | 05-May-21 |
| 1256 | Electeds - Local | City of El Monte | Victoria | Martinez | Councilmember | El Monte | CA | 91731- | 25-Oct-21 |
| 1257 | Electeds - Local | City of Industry | Catherine | Marcucci | Mayor Pro Tem | City of Industry | CA | 91744- | 05-May-21 |
| 1258 | Electeds - Local | City of Industry | Cory | C. Moss | Mayor | City of Industry | CA | 91744- | 05-May-21 |
| 1259 | Electeds - Local | City of Industry | Mark | D. Radecki | Councilmember | City of Industry | CA | 91744- | 23-Jan-19 |
| 1260 | Electeds - Local | City of Industry | Michael | Greubel | Councilmember | City of Industry | CA | 91744- | 05-May-21 |
| 1261 | Electeds - Local | City of Industry | Newell | W. Ruggles | Councilmember | City of Industry | CA | 91744- | 11-Dec-15 |
| 1262 | Electeds - Local | City of La Habra | James | Gomez | Councilmember | La Habra | CA | 90633-0337 | 05-May-21 |
| 1263 | Electeds - Local | City of La Habra | Jose | Medrano | Mayor Pro Tem | La Habra | CA | 90633-0337 | 05-May-21 |
| 1264 | Electeds - Local | City of La Habra | Rose | Espinoza | Mayor | La Habra | CA | 90633-0337 | 05-May-21 |
| 1265 | Electeds - Local | City of La Habra | Steve | Simonian | Councilmember | La Habra | CA | 90633-0337 | 05-May-21 |
| 1266 | Electeds - Local | City of La Habra | Tim | Shaw | Councilmember | La Habra | CA | 90633-0337 | 23-Jan-19 |
| 1267 | Electeds - Local | City of La Habra Heights | Brian | Bergman | Mayor Pro Tem | La Habra Heights | CA | 90631- | 05-May-21 |

| No. | Category | Organization | First Name | Last Name | Title | City | State | Zip Code | Date Modified |
|---|---|---|---|---|---|---|---|---|---|
| 1268 | Electeds - Local | City of La Habra Heights | Carey | Klingfus | Councilmember | La Habra Heights | CA | 90631- | 05-May-21 |
| 1269 | Electeds - Local | City of La Habra Heights | Dennis | Laherty | Mayor | La Habra Heights | CA | 90631- | 05-May-21 |
| 1270 | Electeds - Local | City of La Habra Heights | Jane L. | Williams | Councilmember | La Habra Heights | CA | 90631- | 03-Apr-17 |
| 1271 | Electeds - Local | City of La Habra Heights | Norm | Zezula | Councilmember | La Habra Heights | CA | 90631- | 05-May-21 |
| 1272 | Electeds - Local | City of La Mirada | Andrew | Sarega | Councilmember | La Mirada | CA | 90638- | 11-Dec-15 |
| 1273 | Electeds - Local | City of La Mirada | Anthony | Otero | Mayor Pro Tem | La Mirada | CA | 90638- | 05-May-21 |
| 1274 | Electeds - Local | City of La Mirada | Ed | Eng | Mayor | La Mirada | CA | 90638- | 05-May-21 |
| 1275 | Electeds - Local | City of La Mirada | John | Lewis | Councilmember | La Mirada | CA | 90638- | 03-Apr-17 |
| 1276 | Electeds - Local | City of La Mirada | Steve | De Ruse | Councilmember | La Mirada | CA | 90638- | 11-Dec-15 |
| 1277 | Electeds - Local | City of Los Angeles | Eric | Garcetti | Mayor | Los Angeles | | 90012- | 04-Apr-18 |
| 1278 | Electeds - Local | City of Los Angeles | Gil | Cedillo | Councilmember, District 1 | Los Angeles | CA | 90012- | 23-Jan-19 |
| 1279 | Electeds - Local | City of Montebello | Angie M. | Jimenez | Mayor Pro Tem | Montebello | CA | 90640-3932 | 08-Feb-22 |
| 1280 | Electeds - Local | City of Montebello | David | Torres | Councilmember | Montebello | CA | 90640- | 05-May-21 |
| 1281 | Electeds - Local | City of Montebello | Kimberly Ann | Cobos-Cawthorne | Mayor | Montebello | CA | 90640-3932 | 05-May-21 |
| 1282 | Electeds - Local | City of Montebello | Salvador | Melendez | Councilmember | Montebello | CA | 90640-3932 | 05-May-21 |
| 1283 | Electeds - Local | City of Montebello | Scarlet | Peralta | Councilmember | Montebello | CA | 90640-3932 | 05-May-21 |
| 1284 | Electeds - Local | City of Monterey Park | Fred | Sornoso | Councilmember | Monterey Park | CA | 91754- | |
| 1285 | Electeds - Local | City of Monterey Park | Hans | Liang | Councilmember | Monterey Park | CA | 91754- | 05-May-21 |
| 1286 | Electeds - Local | City of Monterey Park | Henry | Lo | Mayor Pro Tem | Monterey Park | CA | 91754- | 05-May-21 |

Eastside Transit Corridor Phase 2 Project
Master Database - Active Contacts as of March 31, 2022
*(Redacted email addresses, mailing addresses and phone numbers)*

| No. | Category | Organization | First Name | Last Name | Title | City | State | Zip Code | Date Modified |
|---|---|---|---|---|---|---|---|---|---|
| 1287 | Electeds - Local | City of Monterey Park | Peter | Chan | Councilmember | Monterey Park | CA | 91754- | 05-May-21 |
| 1288 | Electeds - Local | City of Monterey Park | Yvonne | Yiu | Mayor | Monterey Park | CA | 91754- | 05-May-21 |
| 1289 | Electeds - Local | City of Norwalk | Ana | Valencia | Councilmember | Norwalk | CA | 90650- | 05-May-21 |
| 1290 | Electeds - Local | City of Norwalk | Jennifer | Perez | Mayor | Norwalk | CA | 90650- | 23-Jan-19 |
| 1291 | Electeds - Local | City of Norwalk | Margarita L. | Rios | Councilmember | Norwalk | CA | 90650- | 05-May-21 |
| 1292 | Electeds - Local | City of Norwalk | Rick | Ramirez | Councilmember | Norwalk | CA | 90650- | 05-May-21 |
| 1293 | Electeds - Local | City of Norwalk | Tony | Ayala | Vice Mayor | Norwalk | CA | 90650- | 05-May-21 |
| 1294 | Electeds - Local | City of Pico Rivera | Andrew C. | Lara | Councilmember | Pico Rivera | CA | 90660- | 05-May-21 |
| 1295 | Electeds - Local | City of Pico Rivera | Erik | Lutz | Mayor Pro Tem | Pico Rivera | CA | 90660- | 08-Feb-22 |
| 1296 | Electeds - Local | City of Pico Rivera | Gustavo V. | Camacho | Councilmember | Pico Rivera | CA | 90660- | 05-May-21 |
| 1297 | Electeds - Local | City of Pico Rivera | Monica | Sanchez | Mayor | Pico Rivera | CA | 90660- | 08-Feb-22 |
| 1298 | Electeds - Local | City of Pico Rivera | Raul | Elias | Councilmember | Pico Rivera | CA | 90660- | 08-Feb-22 |
| 1299 | Electeds - Local | City of Rosemead | Margaret | Clark | Councilmember | Rosemead | CA | 91770- | 05-May-21 |
| 1300 | Electeds - Local | City of Rosemead | Polly | Low | Mayor | Rosemead | CA | 91770- | 05-May-21 |
| 1301 | Electeds - Local | City of Rosemead | Sandra | Armenta | Councilmember | Rosemead | CA | 91770- | 03-Apr-17 |
| 1302 | Electeds - Local | City of Rosemead | Sean | Dang | Mayor Pro Tem | Rosemead | CA | 91770- | 05-May-21 |
| 1303 | Electeds - Local | City of Rosemead | Steven | Ly | Councilmember | Rosemead | CA | 91770- | 05-May-21 |
| 1304 | Electeds - Local | City of San Gabriel | Chin Ho | Liao | Mayor | San Gabriel | CA | 91776- | 05-May-21 |
| 1305 | Electeds - Local | City of San Gabriel | Denise | Menchaca | Councilmember | San Gabriel | CA | 91776- | 05-May-21 |
| 1306 | Electeds - Local | City of San Gabriel | Jason | Pu | Councilmember | San Gabriel | CA | 91776- | 05-May-21 |
| 1307 | Electeds - Local | City of San Gabriel | John R. | Harrington | Councilmember | San Gabriel | CA | 91776- | 05-May-21 |
| 1308 | Electeds - Local | City of San Gabriel | Tony | Ding | Vice Mayor | San Gabriel | CA | 91776- | 05-May-21 |
| 1309 | Electeds - Local | City of Santa Fe Springs | Annette | Rodriguez | Mayor | Santa Fe Springs | CA | 90670- | 08-Feb-22 |
| 1310 | Electeds - Local | City of Santa Fe Springs | Jay | Sarno | Councilmember | Santa Fe Springs | CA | 90670- | 05-May-21 |
| 1311 | Electeds - Local | City of Santa Fe Springs | Joe Angel | Zamora | Mayor Pro Tem | Santa Fe Springs | CA | 90670- | 02-Apr-18 |

Eastside Transit Corridor Phase 2 Project
Master Database - Active Contacts as of March 31, 2022
*(Redacted email addresses, mailing addresses and phone numbers)*

| No. | Category | Organization | First Name | Last Name | Title | City | State | Zip Code | Date Modified |
|---|---|---|---|---|---|---|---|---|---|
| 1312 | Electeds - Local | City of Santa Fe Springs | John M. | Mora | Councilmember | Santa Fe Springs | CA | 90670- | 05-May-21 |
| 1313 | Electeds - Local | City of Santa Fe Springs | Juanita A. | Trujillo | Councilmember | Santa Fe Springs | CA | 90670- | 05-May-21 |
| 1314 | Electeds - Local | City of South El Monte | Gloria | Olmos | Mayor | South El Monte | CA | 91733- | 02-Apr-18 |
| 1315 | Electeds - Local | City of South El Monte | Gracie | Retamoza | Councilmember | South El Monte | CA | 91733- | 18-Dec-17 |
| 1316 | Electeds - Local | City of South El Monte | Hector | Delgado | Councilmember | South El Monte | CA | 91733- | 17-Nov-15 |
| 1317 | Electeds - Local | City of South El Monte | Manuel | Acosta | Councilmember | South El Monte | CA | 91733- | 05-May-21 |
| 1318 | Electeds - Local | City of South El Monte | Richard | Angel | Mayor Pro Tem | South El Monte | CA | 91733- | 05-May-21 |
| 1319 | Electeds - Local | City of Whittier | Cathy | Warner | Mayor Pro Tem | Whittier | CA | 90602-1772 | 02-Apr-18 |
| 1320 | Electeds - Local | City of Whittier | Fernando | Dutra | Councilmember | Whittier | CA | 90602-1772 | 07-Feb-17 |
| 1321 | Electeds - Local | City of Whittier | Henry | Bouchot | Councilmember | Whittier | CA | 90602-1772 | 20-Jun-18 |
| 1322 | Electeds - Local | City of Whittier | Jessica | Martinez | Councilmember | Whittier | CA | 90602-1772 | 05-May-21 |
| 1323 | Electeds - Local | City of Whittier | Joe | Vinatieri | Mayor | Whittier | CA | 90602-1772 | 28-Dec-18 |
| 1324 | Electeds - Local | Los Angeles County Supervisor Hilda L. Solis | Jose | Gardea | | | | | 08-Mar-22 |
| 1325 | Electeds - Local | Office of Los Angeles City Councilmember Jose Huizar, District 14 | Jose | Huizar | Councilmember | Los Angeles | CA | 90012- | 13-Apr-18 |
| 1326 | Electeds - Local | Office of Los Angeles County Board Supervisor Hilda L. Solis, District 1 | Hilda L. | Solis | Supervisor | Los Angeles | CA | 90012- | 11-Dec-15 |

| No. | Category | Organization | First Name | Last Name | Title | City | State | Zip Code | Date Modified |
|---|---|---|---|---|---|---|---|---|---|
| 1327 | Electeds - Local | Office of Los Angeles County Board Supervisor Janice Hahn, District 4 | Janice | Hahn | Supervisor | Los Angeles | CA | 90012- | 12-Dec-16 |
| 1328 | Electeds - State | Office of California Assemblymember Cristina Garcia, District 58 | Cristina | Garcia | Assemblymember | Artesia | CA | 90701- | 11-Dec-15 |
| 1329 | Electeds - State | Office of California Assemblymember Ed Chau, District 49 | Ed | Chau | Assemblymember | Monterey Park | CA | 91754- | 22-Jun-17 |
| 1330 | Electeds - State | Office of California Assemblymember Lisa Calderon, District 57 | Lisa | Calderon | Assemblymember | City of Industry | CA | 91746- | 06-May-21 |
| 1331 | Electeds - State | Office of California Assemblymember Miguel Santiago, District 53 | Miguel | Santiago | Assemblymember | Los Angeles | CA | 90013- | 18-Feb-16 |
| 1332 | Electeds - State | Office of California State Assemblymember Anthony Rendon, District 63 | Anthony | Rendon | Speaker of the Assembly | South Gate | CA | 90280- | 16-Apr-18 |
| 1333 | Electeds - State | Office of California State Governor Gavin Newsom | Gavin | Newsom | Governor | Sacramento | | | 27-Dec-18 |
| 1334 | Electeds - State | Office of California State Senate District 33 | Lena | Gonzalez | Senator | Huntington Park | CA | 90807- | 26-Oct-21 |
| 1335 | Electeds - State | Office of California State Senator Bob Archuleta, District 32 | Bob | Archuleta | Senator | Montebello | CA | 90640- | 28-Dec-18 |
| 1336 | Electeds - State | Office of California State Senator Maria Elena Durazo, District 24 | Maria Elena | Durazo | Senator | Los Angeles | CA | 90026- | 28-Dec-18 |
| 1337 | Electeds - State | Office of California State Senator Susan Rubio, District 22 | Susan | Rubio | Senator | West Covina | CA | 91790- | 28-Dec-18 |
| 1338 | Electeds Staff - Federal | Office of U.S. Congressmember Grace Napolitano, District 32 | Elena | Robles | Field Representative | Whittier | CA | 90601- | 19-Mar-18 |
| 1339 | Electeds Staff - Federal | Office of U.S. Congressmember Grace Napolitano, District 32 | Perla | Hernandez | District Director | El Monte | CA | 91731- | 13-Apr-18 |

Eastside Transit Corridor Phase 2 Project
Master Database - Active Contacts as of March 31, 2022
*(Redacted email addresses, mailing addresses and phone numbers)*

| No. | Category | Organization | First Name | Last Name | Title | City | State | Zip Code | Date Modified |
|---|---|---|---|---|---|---|---|---|---|
| 1340 | Electeds Staff - Federal | Office of U.S. Congressmember Judy Chu, District 27 | Becky | Cheng | District Director | Pasadena | CA | 91101- | 14-Dec-15 |
| 1341 | Electeds Staff - Federal | Office of U.S. Congressmember Judy Chu, District 27 | Enrique | Robles | Case Worker | Pasadena | CA | 91101- | 04-Apr-18 |
| 1342 | Electeds Staff - Federal | Office of U.S. Congressmember Linda T. Sanchez, District 38 | Griselda | Ortiz | Field Representative, Caseworker | Norwalk | CA | 90650- | 16-Feb-17 |
| 1343 | Electeds Staff - Federal | Office of U.S. Congressmember Linda T. Sanchez, District 38 | Kara | Medrano | Senior Field Representative | Cerritos | CA | 90703- | 14-Dec-15 |
| 1344 | Electeds Staff - Federal | Office of U.S. Congressmember Linda T. Sanchez, District 38 | Steven | Nagy | Field Representative | Norwalk | CA | 90650- | 09-Feb-17 |
| 1345 | Electeds Staff - Federal | Office of U.S. Congressmember Linda T. Sanchez, District 38 | Yvette | Shahinian | District Director | Cerritos | CA | 90703- | 14-Feb-17 |
| 1346 | Electeds Staff - Federal | Office of U.S. Congressmember Lucille Roybal-Allard, District 40 | Ana | Figueroa | District Chief of Staff | Pico Rivera | CA | 90660- | 04-Apr-18 |
| 1347 | Electeds Staff - Federal | Office of U.S. Congressmember Lucille Roybal-Allard, District 40 | Kimberlee | Tachiki-Chin | Senior Deputy | Commerce | CA | 90040- | 02-Apr-18 |
| 1348 | Electeds Staff - Federal | Office of U.S. Senator Dianne Feinstein | Christopher | Barwick | Field Representative | | | | 13-Apr-18 |
| 1349 | Electeds Staff - Federal | Office of U.S. Senator Dianne Feinstein | Peter | Muller | District Director | Los Angeles | CA | 90025- | 04-Apr-18 |
| 1350 | Electeds Staff - Federal | Office of U.S. Senator Kamala Harris | Brent | Robinson | Field Representative | Los Angeles | CA | 90012- | 04-Apr-18 |
| 1351 | Electeds Staff - Federal | Office of U.S. Senator Kamala Harris | Josh | Wodka | Scheduler | | | | 13-Apr-18 |
| 1352 | Electeds Staff - Local | | Janice | Hahn | | Los Angeles | CA | 90012- | |
| 1353 | Electeds Staff - Local | | Joseph | Palombi | | Montebello | CA | 90640- | |
| 1354 | Electeds Staff - Local | | Kimberly | Cobos-Cawthorne | | Montebello | CA | 90640- | |
| 1355 | Electeds Staff - Local | Office of Congressmember Linda Sánchez, District 38 | Alejehandra | Hernandez | Scheduler | Norwalk | CA | 90065- | 19-Mar-18 |
| 1356 | Electeds Staff - Local | Office of Janice Hahn | Michael | Ervin | | Los Angeles | CA | 90010- | |

Eastside Transit Corridor Phase 2 Project
Master Database - Active Contacts as of March 31, 2022
*(Redacted email addresses, mailing addresses and phone numbers)*

| No. | Category | Organization | First Name | Last Name | Title | City | State | Zip Code | Date Modified |
|---|---|---|---|---|---|---|---|---|---|
| 1357 | Electeds Staff - Local | Office of LAUSD Board Member Dr. Ref Rodriguez | Aixle | Aman | Chief of Staff | | | | 19-Feb-19 |
| 1358 | Electeds Staff - Local | Office of Los Angeles City Councilmember Jose Huizar, District 14 | Rick | Coca | Communications Director/Senior Advisor | Los Angeles | CA | 90012- | 28-Dec-18 |
| 1359 | Electeds Staff - Local | Office of Los Angeles City Councilmember Jose Huizar, District 14 | Rocio | Hernandez | Boyle Heights Area Director | Los Angeles | CA | 90012- | 28-Dec-18 |
| 1360 | Electeds Staff - Local | Office of Los Angeles City Councilmember Jose Huizar, District 14 | Shawn | Kuk | Planning Director | Los Angeles | CA | 90012- | 28-Dec-18 |
| 1361 | Electeds Staff - Local | Office of Los Angeles County Board Supervisor Hilda L. Solis, District 1 | Andrea | Moreno | Deputy District Director | South El Monte | CA | 91733- | 28-Dec-18 |
| 1362 | Electeds Staff - Local | Office of Los Angeles County Board Supervisor Hilda L. Solis, District 1 | Antonio | Chapa | District Director | Huntington Park | CA | 90255- | 28-Dec-18 |
| 1363 | Electeds Staff - Local | Office of Los Angeles County Board Supervisor Hilda L. Solis, District 1 | Bertha | Velazquez | Caseworker Manager/Office Manager | Los Angeles | CA | 90022- | 28-Dec-18 |
| 1364 | Electeds Staff - Local | Office of Los Angeles County Board Supervisor Hilda L. Solis, District 1 | Cindy | Chen | Chief of Staff | Los Angeles | CA | 90012- | 11-Dec-15 |
| 1365 | Electeds Staff - Local | Office of Los Angeles County Board Supervisor Hilda L. Solis, District 1 | Edith | Gonzalez | District Director | South El Monte | CA | 91733- | 28-Dec-18 |
| 1366 | Electeds Staff - Local | Office of Los Angeles County Board Supervisor Hilda L. Solis, District 1 | Fernando | Delgado | Field Deputy | Los Angeles | CA | 90022- | 28-Dec-18 |

| No. | Category | Organization | First Name | Last Name | Title | City | State | Zip Code | Date Modified |
|---|---|---|---|---|---|---|---|---|---|
| 1367 | Electeds Staff - Local | Office of Los Angeles County Board Supervisor Hilda L. Solis, District 1 | Joseph | Martinez | Director of District Operations | Los Angeles | CA | 90022- | 28-Dec-18 |
| 1368 | Electeds Staff - Local | Office of Los Angeles County Board Supervisor Hilda L. Solis, District 1 | Martin | Reyes | | | | | 01-Feb-22 |
| 1369 | Electeds Staff - Local | Office of Los Angeles County Board Supervisor Hilda L. Solis, District 1 | Mary | Lopez | Caseworker | Los Angeles | CA | 90022- | 28-Dec-18 |
| 1370 | Electeds Staff - Local | Office of Los Angeles County Board Supervisor Hilda L. Solis, District 1 | Michael | Kapp | Communications Director | Los Angeles | CA | 90012- | 28-Dec-18 |
| 1371 | Electeds Staff - Local | Office of Los Angeles County Board Supervisor Hilda L. Solis, District 1 | Waqas | Rehman | Director of Planning & Development | Los Angeles | CA | 90012- | 20-Jun-18 |
| 1372 | Electeds Staff - Local | Office of Los Angeles County Board Supervisor Janice Hahn, District 4 | Ivan | Sulic | Field Deputy | Norwalk | CA | 90650- | 28-Dec-18 |
| 1373 | Electeds Staff - Local | Office of Los Angeles County Board Supervisor Janice Hahn, District 4 | Jocelyn | Rivera-Olivas | Public Works and Legislative Deputy | Los Angeles | CA | 90012- | 28-Dec-18 |
| 1374 | Electeds Staff - Local | Office of Los Angeles County Board Supervisor Janice Hahn, District 4 | Liz | Odendahl | Communications Director | Los Angeles | CA | 90012- | 28-Dec-18 |
| 1375 | Electeds Staff - Local | Office of Los Angeles County Board Supervisor Janice Hahn, District 4 | Nancy | Herrera | Senior Office Administrator | Los Angeles | CA | 90012- | 28-Dec-18 |
| 1376 | Electeds Staff - Local | Office of Los Angeles County Board Supervisor Janice Hahn, District 4 | Nick | Ippolito | Chief of Staff | Los Angeles | CA | 90012- | 24-May-17 |
| 1377 | Electeds Staff - Local | Washington Coalition | Viviana | Esparza | | Commerce | CA | 90040- | |
| 1378 | Electeds Staff - State | | Jonathan | Cordova | | Norwalk | CA | 90650- | |

| No. | Category | Organization | First Name | Last Name | Title | City | State | Zip Code | Date Modified |
|---|---|---|---|---|---|---|---|---|---|
| 1379 | Electeds Staff - State | Office of Assemblymember Cristina Garcia | Raquel | Ramirez | | | | | |
| 1380 | Electeds Staff - State | Office of California Assemblymember Cristina Garcia, District 58 | Christopher | Craig | Field Representative | Downey | CA | 90240- | 13-Apr-18 |
| 1381 | Electeds Staff - State | Office of California Assemblymember Cristina Garcia, District 58 | Edgar | Estrada | District Director | Downey | CA | 90240- | 13-Apr-18 |
| 1382 | Electeds Staff - State | Office of California Assemblymember Cristina Garcia, District 58 | Viviana | Gomez | Field Representative | Downey | CA | 90241- | |
| 1383 | Electeds Staff - State | Office of California Assemblymember Ed Chau, District 49 | Daisy | Ma | District Director | Monterey Park | CA | 91754- | 13-Apr-18 |
| 1384 | Electeds Staff - State | Office of California Assemblymember Ed Chau, District 49 | Henry | Lo | Senior Field Representative | Monterey Park | CA | 91754- | 10-Apr-17 |
| 1385 | Electeds Staff - State | Office of California Assemblymember Ian Calderon, District 57 | Lerna | Shirinian | Communications Director | City of Industry | CA | 91746- | 13-Apr-18 |
| 1386 | Electeds Staff - State | Office of California Assemblymember Ian Calderon, District 57 | Ruby | Duenas | Field Representative | City of Industry | CA | 91746- | 13-Apr-18 |
| 1387 | Electeds Staff - State | Office of California Assemblymember Miguel Santiago, District 53 | David | Juarez | Field Representative | Los Angeles | CA | 90013- | 25-May-17 |
| 1388 | Electeds Staff - State | Office of California Assemblymember Miguel Santiago, District 53 | Mark | Gonzalez | District Director | Los Angeles | CA | 90013- | 13-Apr-18 |
| 1389 | Electeds Staff - State | Office of California Assemblymember Wendy Carrillo, District 51 | Wendy | Carrillo | Assemblymember | | | | 04-Apr-18 |

Eastside Transit Corridor Phase 2 Project
Master Database - Active Contacts as of March 31, 2022
*(Redacted email addresses, mailing addresses and phone numbers)*

| No. | Category | Organization | First Name | Last Name | Title | City | State | Zip Code | Date Modified |
|---|---|---|---|---|---|---|---|---|---|
| 1390 | Electeds Staff - State | Office of California State Assemblymember Anthony Rendon, District 63 | Veronica | Zandejas | District Director | South Gate | CA | 90280- | 16-Apr-18 |
| 1391 | Electeds Staff - State | Office of California State Senate District 33 | Julia | Juarez | District Director | Huntington Park | CA | 90255- | 03-Apr-18 |
| 1392 | Electeds Staff - State | Office of Susan Rubio | Sandra | Armenta Lopez | District Representative | West Covina | CA | 91090- | |
| 1393 | Emergency Responders/ Services | Beverly Hospital | Alice | Cheng | President | Montebello | CA | 90640- | 08-Dec-15 |
| 1394 | Emergency Responders/ Services | Beverly Hospital | Maria | Y. | | Montebello | CA | 90640- | |
| 1395 | Emergency Responders/ Services | CARE Ambulance- Whittier Station | | | | Whittier | CA | 90606- | 10-Feb-11 |
| 1396 | Emergency Responders/ Services | City of Montebello, Fire Dept. | Dominic | Hebert | Fire Chief | Montebello | CA | | 18-Nov-15 |
| 1397 | Emergency Responders/ Services | City of Montebello, Police Dept. | Brad | Keller | Captain | Montebello | CA | 90640- | 08-Dec-15 |
| 1398 | Emergency Responders/ Services | City of Monterey Park | Jim | Smith | Chief of Police | Monterey Park | CA | 91755- | 08-Dec-15 |
| 1399 | Emergency Responders/ Services | Downey Police Dept. | Carl | Charles | Chief of Police | Downey | CA | 90241- | 08-Dec-15 |
| 1400 | Emergency Responders/ Services | Fire Station 90 | Frank | Reynoso | Captain | South El Monte | CA | 91733- | |
| 1401 | Emergency Responders/ Services | Fire Station 90 | Guy | Favatella | Captain | South El Monte | CA | 91733- | |
| 1402 | Emergency Responders/ Services | Greater El Monte Community Hospital | Kenny | Wong | | South El Monte | CA | 91733- | |
| 1403 | Emergency Responders/ Services | Hollenbeck Police Station | Martin | A. Baeza | Captain III | Los Angeles | CA | 90033- | 08-Dec-15 |
| 1404 | Emergency Responders/ Services | Hollenbeck Police Station | Patricia | Sandoval | Captain I | Los Angeles | CA | 90033- | 08-Dec-15 |

| No. | Category | Organization | First Name | Last Name | Title | City | State | Zip Code | Date Modified |
|---|---|---|---|---|---|---|---|---|---|
| 1405 | Emergency Responders/ Services | Kaiser Permanente | Frank | Meza, MD | Manager Lead Consultant | Los Angeles | CA | 90022- | 08-Dec-15 |
| 1406 | Emergency Responders/ Services | Kaiser Permanente | Reyna | Del Haro | Director of Public Affairs | Baldwin Park | CA | 91706- | 08-Dec-15 |
| 1407 | Emergency Responders/ Services | Kaiser Permanente | Roberta | Tinajero-Frankel | Community Benefit Manager | Los Angeles | CA | 90027- | 08-Dec-15 |
| 1408 | Emergency Responders/ Services | LAFD | Michael Y. | Takeshita | Acting Chief (Forestry Division) | Los Angeles | CA | 90063-3294 | |
| 1409 | Emergency Responders/ Services | Los Angeles County Fire Department | Daryl | L. Osby | Chief | Los Angeles | CA | 90063-3294 | 08-Dec-15 |
| 1410 | Emergency Responders/ Services | Los Angeles County Sheriff's Department | James | Thornton, Jr. | | Pico Rivera | CA | 90660- | |
| 1411 | Emergency Responders/ Services | Los Angeles County Sheriff's Department | Jennifer | Bateman | Captain | | | | 23-Dec-13 |
| 1412 | Emergency Responders/ Services | Los Angeles County Sheriff's Department | Joseph | F. Fennell | Temple Station | Temple City | CA | 91780- | 08-Dec-15 |
| 1413 | Emergency Responders/ Services | Los Angeles County Sheriff's Department | Karl | Schow | Captain | | | | 23-Dec-13 |
| 1414 | Emergency Responders/ Services | Los Angeles County Sheriff's Department | Matthew C. | Rodriguez | | | | | |
| 1415 | Emergency Responders/ Services | Los Angeles County Sheriff's Department | Ronene | Anda | Commander | | | | 23-Dec-13 |
| 1416 | Emergency Responders/ Services | Los Angeles County Sheriff's Department | Tim | Murakami | Captain | Rosemead | CA | 91770- | 08-Dec-15 |
| 1417 | Emergency Responders/ Services | Los Angeles Fire Department | Michael | Thomas | Metro Batallion Chief | Los Angeles | CA | 90012- | |

| No. | Category | Organization | First Name | Last Name | Title | City | State | Zip Code | Date Modified |
|---|---|---|---|---|---|---|---|---|---|
| 1418 | Emergency Responders/ Services | Los Angeles Fire Dept. | Ralph | M. Terrazas | Chief | Los Angeles | CA | 90012- | 08-Dec-15 |
| 1419 | Emergency Responders/ Services | Los Angeles Police Dept., Media Relations Section | Jack | Richter | Public Information Officer | Los Angeles | CA | 90014- | 08-Dec-15 |
| 1420 | Emergency Responders/ Services | Monterey Park Hospital | | | CEO | Monterey Park | CA | 91754- | |
| 1421 | Emergency Responders/ Services | Pico Rivera Sheriffs Station | Steve D. | Sanchez | Service Area Lieutenant | Pico Rivera | CA | 90660- | |
| 1422 | Emergency Responders/ Services | Pico Rivera Sheriff's Station | | Rotnens | Lieutenant | Pico Rivera | CA | 90660- | |
| 1423 | Emergency Responders/ Services | Presbyterian Intercommunity Hospital | | | CEO | Whittier | CA | 90602- | |
| 1424 | Emergency Responders/ Services | Presbyterian Intercommunity Hospital | Dave | Klinger | Vice President | Whittier | CA | 90602- | 28-Jun-10 |
| 1425 | Emergency Responders/ Services | Presbyterian Intercommunity Hospital | Drew | Sones | Chairman, Board of Directors | Whittier | CA | 90605- | |
| 1426 | Emergency Responders/ Services | Presbyterian Intercommunity Hospital | Eddie | Villa | | Los Angeles | CA | 90022- | 23-Apr-10 |
| 1427 | Emergency Responders/ Services | Presbyterian Intercommunity Hospital | Terri | Starkman | Director of Marketing | Whittier | CA | 90602-1006 | 08-Dec-15 |
| 1428 | Emergency Responders/ Services | Presbytrian Intercommunity Hospital | Lorraine | DeGiacomo | | Whittier | CA | 90606- | 26-Mar-10 |
| 1429 | Emergency Responders/ Services | Temple Station Sherriff's Department | John | Stilegenbaure | Sergeant | Temple City | CA | 91780- | |
| 1430 | Emergency Responders/ Services | White Memorial Medical Center | Albert | Deininger | Vice President Construction | Los Angeles | CA | 90033- | 08-Dec-15 |
| 1431 | Environmental Groups | | Erinn | Wilson | Env. Program Manager (CA Dept. of Fish & Game) | | | | |

| No. | Category | Organization | First Name | Last Name | Title | City | State | Zip Code | Date Modified |
|---|---|---|---|---|---|---|---|---|---|
| 1432 | Environmental Groups | | Yvonne | Martinez-Watson | | Montebello | CA | 90640- | |
| 1433 | Environmental Groups | New Cure, Inc. | Corey | Bertelsen | Project Coordinator | Monterey Park | CA | 91755- | 09-Dec-15 |
| 1434 | Environmental Groups | Rivers & Mountain Conservancy | Mark | Stanley | Executive Officer | Azusa | CA | 91702- | 09-Dec-15 |
| 1435 | Environmental Groups | Sierra Club Angeles Chapter | George | Watland | Senior Chapter Director | Los Angeles | CA | 90010- | 17-Jan-19 |
| 1436 | Environmental Groups | Whittier Conservancy | Deirdre | Murdy | Vice President | Whittier | CA | 90608- | 09-Dec-15 |
| 1437 | Faith-Based | Church of God of Prophecy | Joshua | Delgado | | Rosemead | CA | 91770- | |
| 1438 | Faith-Based | Faith Tabernacle | Craig | Sanchez | Pastor | South El Monte | CA | 91733- | 17-Jan-19 |
| 1439 | Faith-Based | First Fundamental Bible Church | Alex | Montoya | Pastor | Whittier | CA | 90606- | 28-Jun-10 |
| 1440 | Faith-Based | First Fundamental Bible Church | Miguel | Anaya | Associate Pastor | Whittier | CA | 90606- | 28-Jun-10 |
| 1441 | Faith-Based | Higashi Honganji Temple | Noriaki | Ito | Rinban | Los Angeles | CA | 90013- | 10-Dec-15 |
| 1442 | Faith-Based | IDEAL CDC | Carlos | Rincon | Pastor | | | | 11-Feb-19 |
| 1443 | Faith-Based | IDEAL CDC | Dorima | Hamilton | Executive Director | | | | 11-Feb-19 |
| 1444 | Faith-Based | Los Angeles Hompa Hongwanji Buddhist Temple | William | Briones | Rimban | Los Angeles | CA | 90012- | 17-Jan-19 |
| 1445 | Faith-Based | Ministerio Cristiano Berea | | | Principal | Maywood | CA | 90270- | |
| 1446 | Faith-Based | Montebello Christian | | | Principal | Montebello | CA | 90640-4703 | |
| 1447 | Faith-Based | National Park Service | | | Regional Director - Pacific West | Oakland | CA | 94607- | |
| 1448 | Faith-Based | Our Lady of Lourdes Church | Jesus | Zamarripa | Pastor | Los Angeles | CA | 90063- | 17-Jan-19 |
| 1449 | Faith-Based | Praise Chapel | John & Gloria | Davics | | | | | |
| 1450 | Faith-Based | Religious of the Sacred Heart of Mary | Eileen Austin | Tuoluya | | Montebello | CA | 90640- | 14-Feb-17 |
| 1451 | Faith-Based | The Ark at Montebello | Loren | Lew | Administrator/Associate Pastor | | | | 09-Feb-22 |

| No. | Category | Organization | First Name | Last Name | Title | City | State | Zip Code | Date Modified |
|---|---|---|---|---|---|---|---|---|---|
| 1452 | Federal Agencies | | Eddie | Mayenschein | | | | | |
| 1453 | Federal Agencies | California Department of Fish & Wildlife | Ed | Pert | Regional Manager | San Diego | CA | 92123- | 13-Apr-18 |
| 1454 | Federal Agencies | Federal Aviation Administration | Dave | Cushing | Manager | Lawndale | CA | 90261- | 13-Apr-18 |
| 1455 | Federal Agencies | Federal Emergency Management Agency | Brandi | Richard | Public Affairs Officer | Oakland | CA | 94607-4052 | 13-Apr-18 |
| 1456 | Federal Agencies | Federal Highway Administration | Vincent | Mammano | Division Administrator | Sacramento | CA | 95814- | 08-Dec-15 |
| 1457 | Federal Agencies | Federal Railroad Administration | James | Jordan | Regional Administrator | Sacramento | CA | 95814- | 16-Apr-14 |
| 1458 | Federal Agencies | Federal Railroad Administration | Mace | Absher | | | | | 29-Apr-14 |
| 1459 | Federal Agencies | Federal Railroad Administration | Mike | Lange | | Sacramento | CA | 95814- | 28-Apr-14 |
| 1460 | Federal Agencies | Federal Transit Administration | Charlene Lee | Lorenzo | Transportation Program Specialist | Los Angeles | CA | 90017- | 08-Dec-15 |
| 1461 | Federal Agencies | Federal Transit Administration | Dwayne | Weeks | Chief, Office of Planning | Washington | DC | 20590- | 18-May-18 |
| 1462 | Federal Agencies | Federal Transit Administration | Leslie | Rogers | Regional Administrator | Los Angeles | CA | 90017- | 08-Dec-15 |
| 1463 | Federal Agencies | Federal Transit Administration | Ray | Tellis | Director | Los Angeles | CA | 90017- | 18-May-18 |
| 1464 | Federal Agencies | National Oceanic and Atmospheric Administration (NOAA Fisheries) | Anthony | Spina | Southern California Coast Branch Manager | Long Beach | CA | 90802- | 16-Apr-14 |
| 1465 | Federal Agencies | National Oceanic and Atmospheric Administration (NOAA Fisheries) | William | Stelle | Regional Administrator | Seattle | WA | 98115- | 16-Apr-14 |
| 1466 | Federal Agencies | Office of Federal Agency Programs | Blythe | Semmer | Training Specialist | | | | 08-Dec-15 |
| 1467 | Federal Agencies | U.S. Department of Defense | James N. | Mattis | Secretary of Defense | Washington | DC | 20301-1000 | 13-Apr-18 |

| No. | Category | Organization | First Name | Last Name | Title | City | State | Zip Code | Date Modified |
|---|---|---|---|---|---|---|---|---|---|
| 1468 | Federal Agencies | U.S. Department of Energy | Rick | Perry | Secretary of Energy | Washington | DC | 20585- | 13-Apr-18 |
| 1469 | Federal Agencies | U.S. Department of Health and Human Services | Alex M. | Azar II | Secretary | Washington | DC | 20201- | 13-Apr-18 |
| 1470 | Federal Agencies | U.S. Department of the Interior - Bureau of Land Management | Doug | Herrema | Field Manager | | | | 13-Apr-18 |
| 1471 | Federal Agencies | U.S. Fish and Wildlife Service | Christine | Medak | Fish and Wildlife Biologist | Carlsbad | CA | 92008- | 22-Jun-17 |
| 1472 | Federal Agencies | U.S. Fish and Wildlife Service | Karen A. | Goebel | Assistant Field Supervisor | Carlsbad | CA | 92011- | 08-Dec-15 |
| 1473 | Federal Agencies | U.S. Fish and Wildlife Service | Paul | Souza | Regional Director | Sacramento | CA | 95825- | |
| 1474 | Federal Agencies | United States Army Corps of Engineers (USACE) | David | Castanon | Chief of Regulatory Division | Los Angeles | CA | 90017- | 16-Apr-14 |
| 1475 | Federal Agencies | United States Army Corps of Engineers (USACE) | Deborah L. | Lamb | Core ERB | | | | 22-Jun-17 |
| 1476 | Federal Agencies | United States Army Corps of Engineers (USACE) | Huma M. | Nisar | | | | | 22-Jun-17 |
| 1477 | Federal Agencies | United States Army Corps of Engineers (USACE) | Josephine | Axt | Chief of Planning Division | Los Angeles | CA | 90017- | 16-Apr-14 |
| 1478 | Federal Agencies | United States Army Corps of Engineers (USACE) | Mindy | Grupe | Reservoir Regulation | | IL | | 17-May-18 |
| 1479 | Federal Agencies | United States Army Corps of Engineers (USACE) | Mylene M. | Perry | EO-HH | | | | 22-Jun-17 |
| 1480 | Federal Agencies | United States Army Corps of Engineers (USACE) | Stepehen | Roy | | | | | 22-Jun-17 |
| 1481 | Federal Agencies | United States Army Corps of Engineers (USACE) | Stephen | Vaughn | SPL | | | | 22-Jun-17 |

Eastside Transit Corridor Phase 2 Project
Master Database - Active Contacts as of March 31, 2022
*(Redacted email addresses, mailing addresses and phone numbers)*

| No. | Category | Organization | First Name | Last Name | Title | City | State | Zip Code | Date Modified |
|---|---|---|---|---|---|---|---|---|---|
| 1482 | Federal Agencies | United States Army Corps of Engineers (USACE) | Walter | Davis | | | | | 22-Jun-17 |
| 1483 | Federal Agencies | United States Army Corps of Engineers (USACE) | Wendy | Lugo | | | | | 22-Jun-17 |
| 1484 | Federal Agencies | United States Environmental Protection Agency (EPA) | Carmen | Santiago-Ocasio | Remedial Project Manager | San Francisco | CA | 94105- | 09-Dec-15 |
| 1485 | Federal Agencies | United States Environmental Protection Agency (EPA) | Connell | Dunning | Transportation Team Supervisor | San Francisco | CA | 94105- | 08-Dec-15 |
| 1486 | Federal Agencies | United States Environmental Protection Agency (EPA) | Debbie | Lowe-Liang | | San Francisco | CA | | 08-Dec-15 |
| 1487 | Federal Agencies | United States Environmental Protection Agency (EPA) | Jackie | Lane | Community Involvement Coordinator | San Francisco | CA | | 08-Dec-15 |
| 1488 | Federal Agencies | United States Environmental Protection Agency (EPA) | Patricia | Bowlin | | San Francisco | CA | | 22-Jun-17 |
| 1489 | Federal Agencies | United States Environmental Protection Agency (EPA) | Wayne | Praskin | Project Manager | San Francisco | CA | | 22-Jun-17 |
| 1490 | Federal Agencies | United States Environmental Protection Agency (EPA) | Zac | Appleton | Region 9 Representative | San Francisco | CA | | 22-Jun-17 |
| 1491 | Federal Agencies | US Department of Transportation | Mary | Nguyen | Envriomental Protection Specialist | Los Angeles | CA | 90010- | |
| 1492 | Health Organization | AltaMed | Erica | Jaquez | | Los Angeles | CA | 90040- | 06-Apr-16 |
| 1493 | Health Organization | AltaMed | Maria | Paz | | Los Angeles | CA | 90040- | 16-May-16 |
| 1494 | Health Organization | AltaMed Health Services Corporation | Jazmin | Ortiz | Policy Analyst | Los Angeles | CA | 90040- | 04-Jan-17 |
| 1495 | Health Organization | Bienvenidos Family Resource Center, East Los Angeles | | | | | CA | | 08-May-19 |
| 1496 | Health Organization | Bright Health Physicians | | | | Whittier | CA | 90606- | 10-Feb-11 |

| No. | Category | Organization | First Name | Last Name | Title | City | State | Zip Code | Date Modified |
|---|---|---|---|---|---|---|---|---|---|
| 1497 | Health Organization | Bright Health Physicians of Presbyterian: Intercommunity Hospital | | | | Whittier | CA | 90606- | 10-Feb-11 |
| 1498 | Health Organization | KFHP- Kaiser Friendship Help Plan | Lloyd | Duplechan | | Baldwin Park | CA | 91706- | |
| 1499 | Health Organization | KFHP- Kaiser Friendship Help Plan | Margaret | Pierce | Executive Director | Baldwin Park | CA | 91706- | |
| 1500 | Health Organization | KFHP- Kaiser Friendship Help Plan | Peter | Bechons | | Pasadena | CA | 91030- | |
| 1501 | Health Organization | PIH Health Whittier | Casey | Bailey | Director of Rehabilitation Services | Whittier | CA | 90602- | |
| 1502 | Health Organization | PIH Health Whittier | Charemon | Burnett | | | | | |
| 1503 | Health Organization | PIH Health Whittier | Debra | Legan | | Whittier | CA | 90602- | 06-Apr-16 |
| 1504 | Health Organization | PIH Health Whittier | Hany | Nashed | Medical Practice Manager | Whittier | CA | 90603- | |
| 1505 | Health Organization | PIH Health Whittier | Helen | Litvack | | | | | |
| 1506 | Health Organization | PIH Health Whittier | Jennilee | Brown | Administrative Coordinator | Whittier | CA | 90602- | |
| 1507 | Health Organization | PIH Health Whittier | Juhi | Dudeja | Medical Practice Manager | La Habra | CA | 90631- | |
| 1508 | Health Organization | PIH Health Whittier | Kimberly | Bickell | | | | | |
| 1509 | Health Organization | PIH Health Whittier | Leticia | Palafox | Audit Supervisor | Whittier | CA | 90601- | |
| 1510 | Health Organization | PIH Health Whittier | Michelle | Hamm | Senior Medical Assistant | | | | |
| 1511 | Health Organization | PIH Health Whittier | Monique | Rodriguez | Public and Community Relations Manager | Whittier | CA | 90602- | |

Eastside Transit Corridor Phase 2 Project
Master Database - Active Contacts as of March 31, 2022
*(Redacted email addresses, mailing addresses and phone numbers)*

| No. | Category | Organization | First Name | Last Name | Title | City | State | Zip Code | Date Modified |
|---|---|---|---|---|---|---|---|---|---|
| 1512 | Health Organization | PIH Health Whittier | Young | Park | Staff Physician | | | | |
| 1513 | Health Organization | Presbyterian Intercommunity Hospital | James R. | West | President & CEO | | | | 16-Apr-10 |
| 1514 | Health Organization | Public Health Whittier Health Center | Elisa | Perez | | Whittier | CA | 90602- | 21-Mar-22 |
| 1515 | Health Organization | Southern California Permanente Medical Group (SCPMG) | Rick | Rosoff | | Baldwin Park | CA | 91706- | |
| 1516 | Health Organization | Via Care | Maria | Valdez-Franco | Director of Clinical Operations | Los Angeles | CA | 90022- | 08-May-19 |
| 1517 | Health Organization | Women's and Children's Crisis Shelter Inc. | Barbabra | Gile | Emeritus Members | Whittier | CA | 90602- | 11-Dec-15 |
| 1518 | HOA's | South El Monte Senior Advisory Council | John | Gonzales | | South El Monte | CA | 91733- | 14-Feb-17 |
| 1519 | HOA's | Whittier Downs Mobile Home Park | Rae | Moore | | Whittier | CA | 90601- | 08-Dec-15 |
| 1520 | HOA's | Whittier Ridgeview HOA | Laura | Westerman | | Whittier | CA | 90610- | 26-Oct-09 |
| 1521 | Interested Parties | | | Ortiz | | South El Monte | CA | 91733- | 01-Oct-14 |
| 1522 | Interested Parties | | | | | | | | 29-Aug-14 |
| 1523 | Interested Parties | | | | | | | | 29-Aug-14 |
| 1524 | Interested Parties | | | Sun | | | | | |
| 1525 | Interested Parties | | | | | | | | |
| 1526 | Interested Parties | | | | | Montebello | CA | 90640- | |
| 1527 | Interested Parties | | | Santos | | | | | |
| 1528 | Interested Parties | | | | | | | | |
| 1529 | Interested Parties | | | | | | | | |
| 1530 | Interested Parties | | Aaron | Carcamo | | Monterey Park | CA | 91755- | |
| 1531 | Interested Parties | | Abraham | Mercado | | Los Angeles | CA | 90023- | 21-Feb-17 |
| 1532 | Interested Parties | | Abraham | Macedonio | | Whittier | CA | 90606- | 07-Feb-17 |
| 1533 | Interested Parties | | Abraham | Verduzco | | Montebello | CA | 90640- | |

Eastside Transit Corridor Phase 2 Project
Master Database - Active Contacts as of March 31, 2022
*(Redacted email addresses, mailing addresses and phone numbers)*

| No. | Category | Organization | First Name | Last Name | Title | City | State | Zip Code | Date Modified |
|---|---|---|---|---|---|---|---|---|---|
| 1534 | Interested Parties | | Adam | Lara | | | | | |
| 1535 | Interested Parties | | Adam | Marvel | | | | | |
| 1536 | Interested Parties | | Adrian | Lozano | | Montebello | CA | 90640- | |
| 1537 | Interested Parties | | Adrian | Rodriguez | | Los Angeles | CA | 90022- | |
| 1538 | Interested Parties | | Adriana | Brse | | | | | |
| 1539 | Interested Parties | | Adriana | Ruvalcalba | | | | | |
| 1540 | Interested Parties | | Aida | Solani | | Los Angeles | CA | 90022- | |
| 1541 | Interested Parties | | Aidan | Del Real | | | | | |
| 1542 | Interested Parties | | Aidan | Proshuto | | | | | |
| 1543 | Interested Parties | | Aileen | Salomon | | Los Angeles | | 90022- | |
| 1544 | Interested Parties | | Aixa | Hernandez | | Whittier | CA | 90062- | 08-Oct-14 |
| 1545 | Interested Parties | | Aketzalit | Gorosica | | La Puente | CA | 91744- | |
| 1546 | Interested Parties | | Al | Garcia | | | | | |
| 1547 | Interested Parties | | Al | Garcia | | | | | |
| 1548 | Interested Parties | | Alain | Kanki | | | | | |
| 1549 | Interested Parties | | Alanie | Ramirez | | Los Angeles | CA | 90022- | 27-Jun-16 |
| 1550 | Interested Parties | | Alba | Ramirez | | | | | |
| 1551 | Interested Parties | | Alban | Morales | | | | | |
| 1552 | Interested Parties | | Alberto | Caracoza | | | CA | | 16-May-19 |
| 1553 | Interested Parties | | Alberto | Palacios | | | | | 09-Feb-17 |
| 1554 | Interested Parties | | Alberto | Caracoca | | Los Angeles | CA | 90022- | |
| 1555 | Interested Parties | | Alberto & Yolanda | Caraloza | | | | | 21-Feb-17 |
| 1556 | Interested Parties | | Aldair | Sanchez | | Bell | CA | 90201- | |
| 1557 | Interested Parties | | Alec | Hirang | | Monterey Park | CA | 91755- | 29-Sep-14 |
| 1558 | Interested Parties | | Alene | Burke | | Whittier | CA | 90601- | 30-Sep-14 |
| 1559 | Interested Parties | | Alex | Morehead | | Los Angeles | CA | 90022- | 21-Feb-17 |
| 1560 | Interested Parties | | Alex | Sanabria | | Los Angeles | CA | 90022- | 21-Feb-17 |
| 1561 | Interested Parties | | Alex | Becerra | | South El Monte | CA | 91733- | 01-Oct-14 |

Eastside Transit Corridor Phase 2 Project
Master Database - Active Contacts as of March 31, 2022
*(Redacted email addresses, mailing addresses and phone numbers)*

| No. | Category | Organization | First Name | Last Name | Title | City | State | Zip Code | Date Modified |
|---|---|---|---|---|---|---|---|---|---|
| 1562 | Interested Parties | | Alex | Hui | | | | | |
| 1563 | Interested Parties | | Alex | Czerwinsor | | | | | |
| 1564 | Interested Parties | | Alexander | Friedman | | Los Angeles | CA | 90028- | 26-Mar-10 |
| 1565 | Interested Parties | | Alexander | Delgado | | Montebello | CA | 90640- | |
| 1566 | Interested Parties | | Alexis | Quijas | | Los Angeles | CA | 90022- | 07-Apr-16 |
| 1567 | Interested Parties | | Alexis | Serna | | | | | |
| 1568 | Interested Parties | | Alfred | Mata | | Baldwin Park | CA | 91706- | 01-Oct-14 |
| 1569 | Interested Parties | | Alfred | Delgado | | | | | |
| 1570 | Interested Parties | | Alfredo | Justo | | Los Angeles | CA | 90022- | 24-Jun-16 |
| 1571 | Interested Parties | | Alice | Higaslie | | Montebello | CA | 90640- | 27-Sep-14 |
| 1572 | Interested Parties | | Alice | Trevino | | | CA | | |
| 1573 | Interested Parties | | Alice | Meza | | | | | |
| 1574 | Interested Parties | | Alicia | | | | | | |
| 1575 | Interested Parties | | Alicis | Serafin | | Pico Rivera | CA | 90660- | |
| 1576 | Interested Parties | | Alina | Jimenez | | Monntbello | CA | 90640- | |
| 1577 | Interested Parties | | Alison | Wong | | Los Angeles | CA | 90012- | |
| 1578 | Interested Parties | | Allen | Natian | | Monterey Park | CA | | |
| 1579 | Interested Parties | | Alma | Flores | | El Monte | CA | 91731- | 01-Oct-14 |
| 1580 | Interested Parties | | Alma | Chavez | | | | | |
| 1581 | Interested Parties | | Alvina | Peterson | | Whittier | CA | 90601- | 01-Oct-14 |
| 1582 | Interested Parties | | Alyce | Garabedian | | Whittier | CA | 90606- | |
| 1583 | Interested Parties | | Alyce | Guerrola | | | | | |
| 1584 | Interested Parties | | Alyssa | Perez | | | | | |
| 1585 | Interested Parties | | Amber | Aguilar | | South El Monte | CA | 91733- | 01-Oct-14 |
| 1586 | Interested Parties | | Amber | Salazar | | South El Monte | CA | 91733- | 01-Oct-14 |
| 1587 | Interested Parties | | Amelia | Gonzalez | | Los Angeles | CA | | |
| 1588 | Interested Parties | | Amelia | S. | | | | | |
| 1589 | Interested Parties | | Amiya | Moretta | | | | | |

Eastside Transit Corridor Phase 2 Project
Master Database - Active Contacts as of March 31, 2022
*(Redacted email addresses, mailing addresses and phone numbers)*

| No. | Category | Organization | First Name | Last Name | Title | City | State | Zip Code | Date Modified |
|---|---|---|---|---|---|---|---|---|---|
| 1590 | Interested Parties | | Amparo | Campos | | Montebello | CA | 90640- | |
| 1591 | Interested Parties | | Amy | Wong | | El Monte | CA | 91733- | 07-Apr-16 |
| 1592 | Interested Parties | | Amy | Wong | | | | | 16-Jun-14 |
| 1593 | Interested Parties | | Ana | Alvarez | | | CA | | 17-May-19 |
| 1594 | Interested Parties | | Ana | Alcaroz | | | | | |
| 1595 | Interested Parties | | Ana | Pinewell | | Los Angeles | CA | 90023- | |
| 1596 | Interested Parties | | Ana | Martinez | | Monterey Park | CA | 91755- | |
| 1597 | Interested Parties | | Anabel | Lopez | | Los Angeles | CA | 90063- | |
| 1598 | Interested Parties | | Anathea | Woirhaye | | Whittier | CA | 90662- | |
| 1599 | Interested Parties | | Andrea | Garcia | | South El Monte | CA | 91733- | 07-Apr-16 |
| 1600 | Interested Parties | | Andrea | Bellamy | | Whittier | CA | 90602- | 04-Apr-16 |
| 1601 | Interested Parties | | Andrea | Avils | | Los Angeles | CA | 90032- | |
| 1602 | Interested Parties | | Andrea | | | | | | |
| 1603 | Interested Parties | | Andrea | Perez | | | | | |
| 1604 | Interested Parties | | Andres | Fierro | | Whittier | CA | 90601- | 01-Apr-16 |
| 1605 | Interested Parties | | Andres | Elizalde | | Montebello | CA | 90640- | |
| 1606 | Interested Parties | | Andrew | Yip | | Hacienda Heights | CA | 91745- | 01-Oct-14 |
| 1607 | Interested Parties | | Andrew | Dias | | South El Monte | CA | 91733- | 01-Oct-14 |
| 1608 | Interested Parties | | Andrew | Wang | | | | | 29-Sep-14 |
| 1609 | Interested Parties | | Andrew | Roble | | Whittier | CA | | |
| 1610 | Interested Parties | | Andrew | Valdes | | Rosemead | CA | 91770- | |
| 1611 | Interested Parties | | Andrew | Valencia | | Los Angeles | CA | 90023- | |
| 1612 | Interested Parties | | Andrew | Sanchez | | | | | |
| 1613 | Interested Parties | | Andy | Martinez | | South El Monte | CA | 91733- | 01-Oct-14 |
| 1614 | Interested Parties | | Andy | Dang | | | | | |
| 1615 | Interested Parties | | Ang | Sando | | | | | |

Eastside Transit Corridor Phase 2 Project
Master Database - Active Contacts as of March 31, 2022
*(Redacted email addresses, mailing addresses and phone numbers)*

| No. | Category | Organization | First Name | Last Name | Title | City | State | Zip Code | Date Modified |
|---|---|---|---|---|---|---|---|---|---|
| 1616 | Interested Parties | | Angel | Espinoza | | | | | 01-Oct-14 |
| 1617 | Interested Parties | | Angel | Rivera | | Pico Rivera | CA | 90660- | 27-Sep-14 |
| 1618 | Interested Parties | | Angelica | M. | | | | | |
| 1619 | Interested Parties | | Angelina | Lara | | East Los Angeles | CA | 90022- | 07-Apr-16 |
| 1620 | Interested Parties | | Angelina | Aespuro | | | | | |
| 1621 | Interested Parties | | Angelina | Saucedo | | Montebello | CA | 90640- | |
| 1622 | Interested Parties | | Angie | Casa | | Montebello | CA | 90640- | |
| 1623 | Interested Parties | | Angie | Garcia | | | | | |
| 1624 | Interested Parties | | Anila | Villaluazo | | Montebello | CA | 90640- | |
| 1625 | Interested Parties | | Anita | Trio | | Montebello | CA | 90640- | 16-Jun-14 |
| 1626 | Interested Parties | | Anita | Villaluzo | | Montebello | CA | 90640- | |
| 1627 | Interested Parties | | Anita | Ortega | | | | | |
| 1628 | Interested Parties | | Anita | Miranda | | Pico Rivera | CA | 90660- | |
| 1629 | Interested Parties | | Anna | Maynes | | East Los Angeles | CA | 90022- | 07-Apr-16 |
| 1630 | Interested Parties | | Anne | Cong-Huyen | | Whittier | CA | 90603- | 01-Apr-16 |
| 1631 | Interested Parties | | Anne | Habini | | | CA | 90040- | |
| 1632 | Interested Parties | | Annel | Garden | | | | | 07-Apr-16 |
| 1633 | Interested Parties | | Annette | Ramirez | | | | | 14-Feb-17 |
| 1634 | Interested Parties | | Annette | Puga | | Whittier | CA | 90604- | |
| 1635 | Interested Parties | | Ansel | Hernandez | | | | | |
| 1636 | Interested Parties | | Antero L. | Palacios | | | | | |
| 1637 | Interested Parties | | Anthony | Sanchez | | | CA | | 17-May-19 |
| 1638 | Interested Parties | | Anthony | Conrad | | | | | 13-Jan-17 |
| 1639 | Interested Parties | | Anthony | Soriano | | Los Angeles | CA | 90022- | 24-Jun-16 |
| 1640 | Interested Parties | | Anthony | Ramirez | | Whittier | CA | 90601- | |
| 1641 | Interested Parties | | Anthony | Arana | | Bellflower | CA | 90707- | |
| 1642 | Interested Parties | | Antonio | Gardea | | Montebello | CA | 90640- | 07-Apr-16 |
| 1643 | Interested Parties | | Antonio | Munoz | | Commerce | CA | 90040- | |
| 1644 | Interested Parties | | Antonio Lowry | Edward | | | | | |

Eastside Transit Corridor Phase 2 Project
Master Database - Active Contacts as of March 31, 2022
*(Redacted email addresses, mailing addresses and phone numbers)*

| No. | Category | Organization | First Name | Last Name | Title | City | State | Zip Code | Date Modified |
|---|---|---|---|---|---|---|---|---|---|
| 1645 | Interested Parties | | Antonio/Tony | Campos | | Whittier | Ca | 90606- | |
| 1646 | Interested Parties | | Anuradha | | | Montebello | CA | 90640- | |
| 1647 | Interested Parties | | Anviette | De Leon | | | | | |
| 1648 | Interested Parties | | April | Garbal | | Whittier | CA | 90601- | 16-Jun-14 |
| 1649 | Interested Parties | | April | Cuevas | | Los Angeles | CA | 90022- | |
| 1650 | Interested Parties | | Araceli | Lerma | | Los Angeles | CA | 90022- | 24-Jun-16 |
| 1651 | Interested Parties | | Araceli | Rivas | | Whittier | CA | 90605- | 23-Mar-10 |
| 1652 | Interested Parties | | Araceli | Brian | | Montebello | CA | 90640- | |
| 1653 | Interested Parties | | Araceli | Balderrama | | Pico Rivera | CA | 90660- | |
| 1654 | Interested Parties | | Archana | | | | | | |
| 1655 | Interested Parties | | Ardan | Alvarez | | | | | |
| 1656 | Interested Parties | | Arlene | Chung | | | | | |
| 1657 | Interested Parties | | Armando | Martinez | | Los Angeles | CA | 90022- | |
| 1658 | Interested Parties | | Armida | Alvarez | | Montebello | CA | 90640- | |
| 1659 | Interested Parties | | Arnold | Medina | | Los Angeles | CA | 90022- | 24-Jun-16 |
| 1660 | Interested Parties | | Art | De La Rosa | | Los Angeles | CA | 90022- | 16-May-19 |
| 1661 | Interested Parties | | Art | Lieras | | Whittier | CA | 90605- | 01-Apr-16 |
| 1662 | Interested Parties | | Art | Miramontes | | Commerce | CA | | 16-Jun-14 |
| 1663 | Interested Parties | | Art | Lewis | | | | | |
| 1664 | Interested Parties | | Arthur | Castanon | | Pico Rivera | CA | | |
| 1665 | Interested Parties | | Artur | Garcia | | | | | |
| 1666 | Interested Parties | | Arturo | Flores | | Commerce | CA | 90040- | 07-Apr-16 |
| 1667 | Interested Parties | | Arturo | Alcantara | | Montebello | Ca | 90640- | |
| 1668 | Interested Parties | | Arturo | B. | | | CA | | |
| 1669 | Interested Parties | | Ascencion | | | Montebello | CA | 90640- | |
| 1670 | Interested Parties | | Asish | Matthew | | Whittier | CA | 90604- | 14-Mar-22 |
| 1671 | Interested Parties | | Assunta | Lucchese | | San Dimas | CA | 91773- | 07-Oct-14 |
| 1672 | Interested Parties | | Audrey | Luna | | | | | |
| 1673 | Interested Parties | | Audry | Vaught | | | | | |
| 1674 | Interested Parties | | Augustin | Barajas | | | | | 20-Jun-18 |
| 1675 | Interested Parties | | Austin | Phung | | El Monte | CA | 91732- | 16-Feb-17 |

Eastside Transit Corridor Phase 2 Project
Master Database - Active Contacts as of March 31, 2022
*(Redacted email addresses, mailing addresses and phone numbers)*

| No. | Category | Organization | First Name | Last Name | Title | City | State | Zip Code | Date Modified |
|---|---|---|---|---|---|---|---|---|---|
| 1676 | Interested Parties | | Austin | McCormack | | Whittier | CA | 90602- | 07-Oct-14 |
| 1677 | Interested Parties | | Austin | Tien | | | | | |
| 1678 | Interested Parties | | B. | Timberlake | | | | | 27-Jun-16 |
| 1679 | Interested Parties | | B. | Timberlake | | | | | 07-Apr-16 |
| 1680 | Interested Parties | | Barbara | Evans | | Santa Monica | CA | 90406- | 07-Apr-16 |
| 1681 | Interested Parties | | Barbara | Wasilfski | | Pico Rivera | CA | 90660- | 01-Apr-16 |
| 1682 | Interested Parties | | Barbara | Cook | | Whittier | CA | 90604- | |
| 1683 | Interested Parties | | Barbara & Douglas | Wasileski | | Pico Rivera | CA | 90660- | 27-Sep-14 |
| 1684 | Interested Parties | | Bart | McNeil | | Whittier | CA | 90602- | 06-Apr-16 |
| 1685 | Interested Parties | | Batty | Babbs | | | | | 27-Feb-17 |
| 1686 | Interested Parties | | Beatrice | Luna | | East Los Angeles | CA | 90022- | 07-Apr-16 |
| 1687 | Interested Parties | | Beatrice | Sauely | | | | | |
| 1688 | Interested Parties | | Becky and Joe | Barnes | | Rosemead | CA | 91770- | 07-Apr-16 |
| 1689 | Interested Parties | | Bee | | | | | | |
| 1690 | Interested Parties | | Belia | Marquez | | | CA | | 17-May-19 |
| 1691 | Interested Parties | | Belinda | Ceballus | | Monterey Park | CA | 91721- | |
| 1692 | Interested Parties | | Ben | Moreno | | Pico Rivera | CA | 90660- | 01-Oct-14 |
| 1693 | Interested Parties | | Ben | Langham | | Los Angeles | CA | 90022- | |
| 1694 | Interested Parties | | Beninno | Ornelas | | Montebello | CA | 90640- | |
| 1695 | Interested Parties | | Benjamin | Martinez Jr. | | Whittier | CA | 90606- | 08-Oct-14 |
| 1696 | Interested Parties | | Benjamin | Chavez | | South El Monte | CA | 91733- | 01-Oct-14 |
| 1697 | Interested Parties | | Bernard | Osorio | | Whittier | CA | 90606- | 06-Apr-16 |
| 1698 | Interested Parties | | Bert | | | | | | 07-Apr-16 |
| 1699 | Interested Parties | | Bert | Wagner | | Montebello | CA | 90640- | |
| 1700 | Interested Parties | | Bertha | Hernandez | | South El Monte | CA | 91733- | 16-Feb-17 |
| 1701 | Interested Parties | | Bertha | Avalos | | South El Monte | CA | 91733- | 01-Oct-14 |

Eastside Transit Corridor Phase 2 Project
Master Database - Active Contacts as of March 31, 2022
*(Redacted email addresses, mailing addresses and phone numbers)*

| No. | Category | Organization | First Name | Last Name | Title | City | State | Zip Code | Date Modified |
|---|---|---|---|---|---|---|---|---|---|
| 1702 | Interested Parties | | Bertha | P. | | | | | |
| 1703 | Interested Parties | | Betrice | C. | | Whittier | CA | | 07-Oct-14 |
| 1704 | Interested Parties | | Betty | Tuger | | Montebello | CA | 90640- | |
| 1705 | Interested Parties | | Beverly | C. Raya | | East Los Angeles | CA | 90022- | 14-Mar-22 |
| 1706 | Interested Parties | | Beverly | Walker | | Pico Rivera | CA | 90660- | 14-Feb-17 |
| 1707 | Interested Parties | | Bill | | | Montebello | CA | 90640- | |
| 1708 | Interested Parties | | Bill | Luna | | Rosemead | | | |
| 1709 | Interested Parties | | Blaire | Barlette | | | | | 15-Aug-14 |
| 1710 | Interested Parties | | Bloom | | | Whittier | CA | 90606- | |
| 1711 | Interested Parties | | Blythe | Leszkay | | Whittier | CA | 90606- | |
| 1712 | Interested Parties | | Bob | M. | | Montebello | CA | 90640- | |
| 1713 | Interested Parties | | Bobbi | Mendoza | | | | | |
| 1714 | Interested Parties | | Bobby | | | | CA | | 16-May-19 |
| 1715 | Interested Parties | | Bonnie | Ventura | | Montebello | CA | 90640- | |
| 1716 | Interested Parties | | Bonnie | Watje | | Whittier | CA | 90601- | |
| 1717 | Interested Parties | | Brandon | Velasquez | | | | | |
| 1718 | Interested Parties | | Brandy | Turnbow | | | | | 21-Feb-17 |
| 1719 | Interested Parties | | Bravlio | Moreno | | Whittier | CA | 90605- | 06-Apr-16 |
| 1720 | Interested Parties | | Brayden | Yoder | | | | | |
| 1721 | Interested Parties | | Brenda | John | | Whittier | CA | 90603- | 06-Apr-16 |
| 1722 | Interested Parties | | Brenda | Colon | | | | | |
| 1723 | Interested Parties | | Brenda | Gamez | | | | | |
| 1724 | Interested Parties | | Brenda | Valdez | | Montebello | CA | 90640- | |
| 1725 | Interested Parties | | Brent | Tercero | | Pico Rivera | CA | 90660- | 27-Sep-14 |
| 1726 | Interested Parties | | Brian | Decaree | | | | | |
| 1727 | Interested Parties | | Brian & Yvonne | Noble | | Whittier | CA | 90606- | |
| 1728 | Interested Parties | | Brianna | Rodriguez | | | CA | | 16-May-19 |
| 1729 | Interested Parties | | Brianna | Lopez | | Whittier | CA | 90601- | 06-Apr-16 |
| 1730 | Interested Parties | | Briena | Casares | | Montebello | CA | 90640- | 16-Jun-14 |
| 1731 | Interested Parties | | Brissa | Sotelo | | | | | |

Eastside Transit Corridor Phase 2 Project
Master Database - Active Contacts as of March 31, 2022
*(Redacted email addresses, mailing addresses and phone numbers)*

| No. | Category | Organization | First Name | Last Name | Title | City | State | Zip Code | Date Modified |
|---|---|---|---|---|---|---|---|---|---|
| 1732 | Interested Parties | | Britney | Pacheco | | | | | |
| 1733 | Interested Parties | | Brittany | Mones | | | | | |
| 1734 | Interested Parties | | Bruce | Rochford | | Whittier | CA | 90601- | 06-Apr-16 |
| 1735 | Interested Parties | | Bruce | Rochford | | Whittier | CA | 90601- | 07-Oct-14 |
| 1736 | Interested Parties | | Bryant | D | | | | | |
| 1737 | Interested Parties | | Bud | Boyd | | Whittier | CA | | |
| 1738 | Interested Parties | | C. | Hernandez | | | | | 24-Mar-22 |
| 1739 | Interested Parties | | C. | Reys | | Los Angeles | CA | 90022- | 23-Feb-17 |
| 1740 | Interested Parties | | C. | Moody | | | | | 07-Apr-16 |
| 1741 | Interested Parties | | Caesar | Luna | | Pico Rivera | CA | 90660- | |
| 1742 | Interested Parties | | Callier | Pendleton | | Sunland | CA | 91040- | 29-Sep-14 |
| 1743 | Interested Parties | | Carlia | Gonzelez | | | | | |
| 1744 | Interested Parties | | Carlos | Illingworth | | Montebello | CA | 90640- | 16-May-19 |
| 1745 | Interested Parties | | Carlos | Oliva | | Whittier | CA | 90606- | 09-Feb-17 |
| 1746 | Interested Parties | | Carlos | Alvarez | | Los Angeles | CA | 90022- | 24-Jun-16 |
| 1747 | Interested Parties | | Carlos | Lopez | | Whittier | CA | 90601- | 01-Apr-16 |
| 1748 | Interested Parties | | Carlos | Silva | | Montebello | CA | 90640- | 29-Sep-14 |
| 1749 | Interested Parties | | Carlos | Garcia | | Pico Rivera | CA | | |
| 1750 | Interested Parties | | Carlos | Gonzalez | | Whittier | CA | 90606- | |
| 1751 | Interested Parties | | Carlos & Corrine | Illingworth | | Montebello | CA | 90640- | 16-Feb-09 |
| 1752 | Interested Parties | | Carly | Curiel | | | CA | | 17-May-19 |
| 1753 | Interested Parties | | Carly | Curiel | | San Gabriel | CA | 91775-1778 | 16-May-19 |
| 1754 | Interested Parties | | Carmen | Midore Gonzalez | | Los Angeles | CA | 90022- | 13-Jan-17 |
| 1755 | Interested Parties | | Carmen | Macedonio | | | | | 27-Sep-14 |
| 1756 | Interested Parties | | Carmen | Howell | | Montebello | CA | 90640- | |
| 1757 | Interested Parties | | Carol | Weber | | | | | |
| 1758 | Interested Parties | | Carolina | Pesquerra | | Whittier | CA | 90601- | 26-Mar-10 |
| 1759 | Interested Parties | | Carolyn | Castillo | | Pico Rivera | CA | 90660- | 27-Sep-14 |
| 1760 | Interested Parties | | Catalina | Aguiar | | | | | 01-Oct-14 |

| No. | Category | Organization | First Name | Last Name | Title | City | State | Zip Code | Date Modified |
|---|---|---|---|---|---|---|---|---|---|
| 1761 | Interested Parties | | Cathy | Ayala | | Montebello | CA | 90640- | 28-May-19 |
| 1762 | Interested Parties | | Cathy | Ayala | | Los Angeles | CA | 90022- | |
| 1763 | Interested Parties | | Cecilia | Perez | | | | | 25-Mar-21 |
| 1764 | Interested Parties | | Cecilia | Urbina | | Pico Rivera | CA | 90660- | |
| 1765 | Interested Parties | | Cedric | Woirhaye | | Whittier | CA | 90662- | |
| 1766 | Interested Parties | | Cesar | Luna | | Pico Rivera | CA | 90660- | |
| 1767 | Interested Parties | | Charle | Johnson | | Whittier | CA | 90605- | 01-Apr-16 |
| 1768 | Interested Parties | | Charles | Adams | | Whittier | CA | 90601- | 14-Feb-17 |
| 1769 | Interested Parties | | Charles | Johnson | | Whittier | CA | 90605- | 07-Feb-17 |
| 1770 | Interested Parties | | Charles | H. Fox | | | | | 01-Apr-16 |
| 1771 | Interested Parties | | Charles | C. Mack | | Whittier | CA | 90601- | 01-Apr-16 |
| 1772 | Interested Parties | | Charles | Yanez | | | | | |
| 1773 | Interested Parties | | Charles | Kozelka | | | | | |
| 1774 | Interested Parties | | Charles | Hernandez | | Montebello | CA | 90640- | |
| 1775 | Interested Parties | | Charles & Cheryl | Fox | | Whittier | CA | 90601- | 07-Oct-14 |
| 1776 | Interested Parties | | Charlotte | Barst | | Whittier | CA | | |
| 1777 | Interested Parties | | Cheryl | Fox | | Whittier | CA | 90601- | 01-Apr-16 |
| 1778 | Interested Parties | | Chinh | Phu | | Pico Rivera | CA | 90660- | 16-Jun-14 |
| 1779 | Interested Parties | | Chris | | | | | | 24-Mar-22 |
| 1780 | Interested Parties | | Chris | Burt | | Los Angeles | CA | 90066- | 29-Sep-14 |
| 1781 | Interested Parties | | Chris | Luna | | | | | |
| 1782 | Interested Parties | | Chris | | | | | | |
| 1783 | Interested Parties | | Chris | Luna Jr. | | Pico Rivera | CA | 90660- | |
| 1784 | Interested Parties | | Chris | S | | | | | |
| 1785 | Interested Parties | | Chris Pena & Mina | Carbajal | | South El Monte | CA | 91733- | 01-Oct-14 |
| 1786 | Interested Parties | | Christian | Solis | | Los Angeles | CA | 90005- | 01-Oct-14 |
| 1787 | Interested Parties | | Christian | G. | | Los Angeles | CA | 90022- | |

Eastside Transit Corridor Phase 2 Project
Master Database - Active Contacts as of March 31, 2022
*(Redacted email addresses, mailing addresses and phone numbers)*

| No. | Category | Organization | First Name | Last Name | Title | City | State | Zip Code | Date Modified |
|---|---|---|---|---|---|---|---|---|---|
| 1788 | Interested Parties | | Christina | Ibarra | | Los Angeles | CA | 90022- | 21-Feb-17 |
| 1789 | Interested Parties | | Christina | Hon | | | | | 07-Apr-16 |
| 1790 | Interested Parties | | Christina | Freire | | | | | 01-Oct-14 |
| 1791 | Interested Parties | | Christina | Misa | | | | | 29-Sep-14 |
| 1792 | Interested Parties | | Christina | Saavedra | | | | | |
| 1793 | Interested Parties | | Christina | Hall | | | | | |
| 1794 | Interested Parties | | Christine | Craig | | Pico Rivera | CA | 90660- | 18-May-21 |
| 1795 | Interested Parties | | Christine | Stokes | | Montebello | CA | 90640- | 07-Apr-16 |
| 1796 | Interested Parties | | Christine | Hill | | Whittier | CA | 90602- | 01-Apr-16 |
| 1797 | Interested Parties | | Christine | Macedo | | Boyle Height | CA | 90023- | |
| 1798 | Interested Parties | | Christopher | Aguirre | | Los Angeles | CA | 90022- | 27-Jun-16 |
| 1799 | Interested Parties | | Christopher | Laforge | | | | | 08-Oct-14 |
| 1800 | Interested Parties | | Christopher | Sutton | | Pasadena | CA | 91105- | 15-Aug-14 |
| 1801 | Interested Parties | | Christopher | White | | Whittier | CA | 90662- | |
| 1802 | Interested Parties | | Christopher | Luna Sr. | | Pico Rivera | CA | 90660- | |
| 1803 | Interested Parties | | Christopher | Cobb | | | | | |
| 1804 | Interested Parties | | Cindi | Peterson | | Whittier | CA | 90601- | |
| 1805 | Interested Parties | | Cindy | | | Whittier | CA | 90601- | 01-Oct-14 |
| 1806 | Interested Parties | | Cindy | Juarez | | | | | |
| 1807 | Interested Parties | | Cindy | Davis | | | | | |
| 1808 | Interested Parties | | Cindy | Gradilla | | Montebello | CA | 90640- | |
| 1809 | Interested Parties | | Cindy | Alvarado | | Montebello | CA | 90640- | |
| 1810 | Interested Parties | | Cindy | Farber | | | | | |
| 1811 | Interested Parties | | Cindy | Juarez | | | | | |
| 1812 | Interested Parties | | Claire | | | | | | |
| 1813 | Interested Parties | | Clara | Solis | | | CA | | 17-May-19 |
| 1814 | Interested Parties | | Clara | Lopez | | | | | |
| 1815 | Interested Parties | | Claudia | Perez | | | | | |
| 1816 | Interested Parties | | Claudia | Carrillo | | | | | |
| 1817 | Interested Parties | | Claudia | Jalonco | | | | | |
| 1818 | Interested Parties | | Claudia | Jiminez | | Pico Rivera | CA | | |

Eastside Transit Corridor Phase 2 Project
Master Database - Active Contacts as of March 31, 2022
*(Redacted email addresses, mailing addresses and phone numbers)*

| No. | Category | Organization | First Name | Last Name | Title | City | State | Zip Code | Date Modified |
|---|---|---|---|---|---|---|---|---|---|
| 1819 | Interested Parties | | Claudio | Benitez | | East Los Angeles | | | 04-Jun-21 |
| 1820 | Interested Parties | | Colin | White | | | | | 14-Feb-17 |
| 1821 | Interested Parties | | Colin | Whippie | | | | | |
| 1822 | Interested Parties | | Concha | Nearey | | | CA | | 16-May-19 |
| 1823 | Interested Parties | | Concha | Nevarez | | Los Angeles | CA | 90022- | |
| 1824 | Interested Parties | | Coner | | | | | | |
| 1825 | Interested Parties | | Connie | Cote | | | | | |
| 1826 | Interested Parties | | Conny | McCormack | | Whittier | CA | 90602- | 07-Oct-14 |
| 1827 | Interested Parties | | Conseulo | L. | | South El Monte | CA | 91733- | 07-Apr-16 |
| 1828 | Interested Parties | | Consuelo | Luna | | Los Angeles | CA | 90022- | 29-Sep-14 |
| 1829 | Interested Parties | | Corina | Munoz | | South Gate | CA | 90280- | 14-Mar-22 |
| 1830 | Interested Parties | | Craig | Harper | | | | | 16-Jun-14 |
| 1831 | Interested Parties | | Cristian | | | | | | |
| 1832 | Interested Parties | | Cristina | Graciario | | South El Monte | CA | 91733- | 01-Oct-14 |
| 1833 | Interested Parties | | Cristofer | Granillo | | Los Angeles | CA | 90063- | 07-Apr-16 |
| 1834 | Interested Parties | | Crystal | Rodriguez | | | | | |
| 1835 | Interested Parties | | Cynthia | Kight | | South El Monte | CA | 91733- | 01-Oct-14 |
| 1836 | Interested Parties | | Cynthia | Romero | | Pico Rivera | | | |
| 1837 | Interested Parties | | Cynthia | Figueroa | | | | | |
| 1838 | Interested Parties | | Cynthia | Castellon | | East LA | CA | 90022- | |
| 1839 | Interested Parties | | Cynthia | Kurtz | | | | | |
| 1840 | Interested Parties | | Cynthia | Maldonado | | | | | |
| 1841 | Interested Parties | | D | Abraham | | Whittier | CA | 90606- | |
| 1842 | Interested Parties | | D. | | | South El Monte | CA | 91733- | 01-Oct-14 |
| 1843 | Interested Parties | | Daisy | V. | | | | | 24-Mar-22 |
| 1844 | Interested Parties | | Daisy | Jimenez | | | | | |

Eastside Transit Corridor Phase 2 Project
Master Database - Active Contacts as of March 31, 2022
*(Redacted email addresses, mailing addresses and phone numbers)*

| No. | Category | Organization | First Name | Last Name | Title | City | State | Zip Code | Date Modified |
|---|---|---|---|---|---|---|---|---|---|
| 1845 | Interested Parties | | Dajesh | | | | | | |
| 1846 | Interested Parties | | Dalia | Meneses | | Montebello | CA | 90640- | |
| 1847 | Interested Parties | | Dan | Ortiz | | East Los Angeles | CA | 90022- | 17-May-19 |
| 1848 | Interested Parties | | Dan | Enriquez | | Whittier | CA | 90662- | |
| 1849 | Interested Parties | | Daniel | Ojeda | | La Puente | CA | 91746- | 06-Apr-16 |
| 1850 | Interested Parties | | Daniel | Horn | | Los Angeles | CA | 90015- | 30-Sep-14 |
| 1851 | Interested Parties | | Daniel | Martinez | | | | | |
| 1852 | Interested Parties | | Daniel | Nunez | | Los Angeles | CA | 90011- | |
| 1853 | Interested Parties | | Daniel | Gomez | | Whittier | CA | 90662- | |
| 1854 | Interested Parties | | Daniel | Camo | | Whittier | CA | 90606- | |
| 1855 | Interested Parties | | Daniel | Eckhardt | | | | | |
| 1856 | Interested Parties | | Daniel | Palacio | | Hacienda Heights | CA | | |
| 1857 | Interested Parties | | Danny | Hernandez | | | | | 08-Oct-14 |
| 1858 | Interested Parties | | Dante | Carrasco | | | | | 13-Jan-17 |
| 1859 | Interested Parties | | Darrell | Heacock | | | | | |
| 1860 | Interested Parties | | Darrell | Clarke | | Santa Monica | CA | 90406- | |
| 1861 | Interested Parties | | Dave | Wittman | | Whittier | CA | 90606- | 06-Apr-16 |
| 1862 | Interested Parties | | Dave | Corey | | | | | |
| 1863 | Interested Parties | | Dave | Mot | | | | | |
| 1864 | Interested Parties | | Dave | Lara | | | | | |
| 1865 | Interested Parties | | David | Ramirez | | | | | 17-May-19 |
| 1866 | Interested Parties | | David | Candelas | | | CA | | 16-May-19 |
| 1867 | Interested Parties | | David | Torres | | Montebello | CA | 90640- | 14-Feb-17 |
| 1868 | Interested Parties | | David | Mancilla | | Montebello | CA | 90640- | 14-Feb-17 |
| 1869 | Interested Parties | | David | Moya | | Montebello | CA | 90640- | 14-Feb-17 |
| 1870 | Interested Parties | | David | Chang | | Hacienda Heights | CA | 91745- | 14-Feb-17 |
| 1871 | Interested Parties | | David | Melendez | | Los Angeles | CA | 90012- | 07-Apr-16 |
| 1872 | Interested Parties | | David | Barboza | | Whittier | CA | 90602- | 01-Apr-16 |

Eastside Transit Corridor Phase 2 Project
Master Database - Active Contacts as of March 31, 2022
*(Redacted email addresses, mailing addresses and phone numbers)*

| No. | Category | Organization | First Name | Last Name | Title | City | State | Zip Code | Date Modified |
|---|---|---|---|---|---|---|---|---|---|
| 1873 | Interested Parties | | David | Barba | | Commerce | CA | 90022- | 30-Mar-16 |
| 1874 | Interested Parties | | David | Tracy | | Whittier | CA | 90602- | 08-Oct-14 |
| 1875 | Interested Parties | | David | Warren | | Whittier | CA | | 08-Oct-14 |
| 1876 | Interested Parties | | David | Garcia | | South El Monte | CA | 91733- | 01-Oct-14 |
| 1877 | Interested Parties | | David | Soto | | Montebello | CA | 90640- | |
| 1878 | Interested Parties | | David | Torres | | | | | |
| 1879 | Interested Parties | | David | Morris | | | | | |
| 1880 | Interested Parties | | David | Ortega | | Los Angeles | CA | 90640- | |
| 1881 | Interested Parties | | David | Bailey | | | | | |
| 1882 | Interested Parties | | David | Amaya | | Whittier | CA | 90662- | |
| 1883 | Interested Parties | | David | Mittleman | | | | | |
| 1884 | Interested Parties | | David | Burns | | | | | |
| 1885 | Interested Parties | | David | Ramirez | | | | | |
| 1886 | Interested Parties | | David | Seetao | | | | | |
| 1887 | Interested Parties | | David | | | | | | |
| 1888 | Interested Parties | | David | Haro | | East LA | CA | 90022- | |
| 1889 | Interested Parties | | David | Littlehales | | Norwalk | CA | 90650- | |
| 1890 | Interested Parties | | David L. | Lara | | Whittier | CA | 90601- | 01-Apr-16 |
| 1891 | Interested Parties | | Dawne | Castantino | | | | | |
| 1892 | Interested Parties | | Debbie | Cabeza | | Montebello | CA | 90640- | 29-Sep-14 |
| 1893 | Interested Parties | | Deborah | Scott | | Los Angeles | CA | 90022- | 21-Feb-17 |
| 1894 | Interested Parties | | Debra | Silva | | | | | 12-Aug-21 |
| 1895 | Interested Parties | | Debra | Silva | | | | | 16-Jun-21 |
| 1896 | Interested Parties | | Debra | Scott | | | | | 13-Jan-17 |
| 1897 | Interested Parties | | Dee | Maria | | | | | |
| 1898 | Interested Parties | | Del | Flores | | Montebello | CA | | |
| 1899 | Interested Parties | | Delilah | Galvar | | | | | 07-Apr-16 |
| 1900 | Interested Parties | | Denise | Hagopian | | Montebello | | | |
| 1901 | Interested Parties | | Dennis | Krondak | | | CA | | 16-May-19 |
| 1902 | Interested Parties | | Dennis | Krondale | | Montebello | CA | 90640- | |

Eastside Transit Corridor Phase 2 Project
Master Database - Active Contacts as of March 31, 2022
*(Redacted email addresses, mailing addresses and phone numbers)*

| No. | Category | Organization | First Name | Last Name | Title | City | State | Zip Code | Date Modified |
|---|---|---|---|---|---|---|---|---|---|
| 1903 | Interested Parties | | Derek | Peterson | | Whittier | CA | 90601- | 01-Oct-14 |
| 1904 | Interested Parties | | Desiree | Garcia | | | | | 16-Jun-14 |
| 1905 | Interested Parties | | Diana | Gomez-Lopez | | | | | 25-Mar-21 |
| 1906 | Interested Parties | | Diana | Madrid | | Los Angeles | CA | 90022- | 14-Feb-17 |
| 1907 | Interested Parties | | Diana | Tarango | | | | | 29-Sep-14 |
| 1908 | Interested Parties | | Diane | Ramirez | | Los Angeles | CA | 90022- | 17-May-19 |
| 1909 | Interested Parties | | Diane | Johnson | | Whittier | CA | 90605- | 14-Feb-17 |
| 1910 | Interested Parties | | Diane | Innes | | Whittier | CA | 90605- | 07-Feb-17 |
| 1911 | Interested Parties | | Diane | Ananast | | Whittier | CA | 90602- | 07-Oct-14 |
| 1912 | Interested Parties | | Diane | Ricard | | | | | |
| 1913 | Interested Parties | | Diane | Guzman | | | | | |
| 1914 | Interested Parties | | Diane | nikkie744@att.net | | | | | |
| 1915 | Interested Parties | | Diane | Baker | | | | | |
| 1916 | Interested Parties | | Dick & Pat | Kiechler | | | | | 09-Feb-17 |
| 1917 | Interested Parties | | Diego | Solani | | Los Angeles | CA | 90022- | |
| 1918 | Interested Parties | | Diego | Rubakava-Alvarez | | Pico Rivera | | | |
| 1919 | Interested Parties | | Dima | Flores | | Montebellow | CA | 90640- | 21-Feb-17 |
| 1920 | Interested Parties | | Dimitris | Vithoulkas | | Montebello | CA | 90640- | 29-Sep-14 |
| 1921 | Interested Parties | | Dinne | Lnnes | | Whittier | CA | 90605- | 06-Apr-16 |
| 1922 | Interested Parties | | Dolisa | Perez | | Pico Rivera | CA | | |
| 1923 | Interested Parties | | Dolores | Jauregui | | Los Angeles | CA | 90022- | 23-Feb-17 |
| 1924 | Interested Parties | | Dolores | Ramos | | Los Angeles | CA | 90086- | 14-Feb-17 |
| 1925 | Interested Parties | | Dolores | Ramirez | | South El Monte | CA | 91733- | 01-Oct-14 |
| 1926 | Interested Parties | | Dolores | Torres | | South El Monte | CA | 91733- | 01-Oct-14 |
| 1927 | Interested Parties | | Dolres | Camacho | | | | | |
| 1928 | Interested Parties | | Dominic | Daneri | | East Los Angeles | CA | 90022- | 17-May-19 |
| 1929 | Interested Parties | | Donna | | | | | | 25-Mar-22 |

Eastside Transit Corridor Phase 2 Project
Master Database - Active Contacts as of March 31, 2022
*(Redacted email addresses, mailing addresses and phone numbers)*

| No. | Category | Organization | First Name | Last Name | Title | City | State | Zip Code | Date Modified |
|---|---|---|---|---|---|---|---|---|---|
| 1930 | Interested Parties | | Donna | Marshall | | Santa Fe Springs | | 90670- | |
| 1931 | Interested Parties | | Dora | Luna | | | | | 14-Mar-22 |
| 1932 | Interested Parties | | Dorothy | Cosgrove | | South El Monte | CA | 91733- | 01-Oct-14 |
| 1933 | Interested Parties | | Dorothy | Simmer | | | | | 07-Apr-10 |
| 1934 | Interested Parties | | Doug | Barry | | San Marino | CA | 91108- | |
| 1935 | Interested Parties | | Douglas | Hoffman | | Los Angeles | CA | 90022- | |
| 1936 | Interested Parties | | Douglas | Butt | | Whittier | CA | 90606-2714 | |
| 1937 | Interested Parties | | Drake | Kennedy | | South El Monte | CA | 91773- | |
| 1938 | Interested Parties | | Dunia | Fernandez | | | | | 09-Feb-17 |
| 1939 | Interested Parties | | Durand | | | | CA | | 17-May-19 |
| 1940 | Interested Parties | | E | Lutz | | | | | |
| 1941 | Interested Parties | | Ed | Alcantara | | Downey | CA | 90240- | |
| 1942 | Interested Parties | | Ed | Hernandez | | Montebello | CA | | |
| 1943 | Interested Parties | | Ed | Elcantara | | Montebello | CA | 90640- | |
| 1944 | Interested Parties | | Ed | Nava | | Montebello | CA | 90640- | |
| 1945 | Interested Parties | | Eddie | Torres | | | CA | | 16-May-19 |
| 1946 | Interested Parties | | Eddie | | | | CA | | 16-May-19 |
| 1947 | Interested Parties | | Eddie | Carrillo | | | | | |
| 1948 | Interested Parties | | Edgar | Ortiz | | | | | 24-Mar-22 |
| 1949 | Interested Parties | | Edgar | Estrada | | Pico Rivera | | | |
| 1950 | Interested Parties | | Edmund | Lin | | | | | |
| 1951 | Interested Parties | | Eduado | Hernandez | | Montebello | CA | 90640- | |
| 1952 | Interested Parties | | Eduardo | C. | | Whittier | CA | 90603- | 08-Oct-14 |
| 1953 | Interested Parties | | Eduardo | Soto | | Downey | CA | 90242- | 01-Oct-14 |
| 1954 | Interested Parties | | Eduardo | Hurtado | | South El Monte | CA | 91733- | 01-Oct-14 |
| 1955 | Interested Parties | | Edward | Montero | | | | | 07-Apr-16 |

Eastside Transit Corridor Phase 2 Project
Master Database - Active Contacts as of March 31, 2022
*(Redacted email addresses, mailing addresses and phone numbers)*

| No. | Category | Organization | First Name | Last Name | Title | City | State | Zip Code | Date Modified |
|---|---|---|---|---|---|---|---|---|---|
| 1956 | Interested Parties | | Edwin | Cojulun | | South El Monte | CA | 91733- | 01-Oct-14 |
| 1957 | Interested Parties | | Edwin | Vargas | | Los Angeles | CA | 90022- | |
| 1958 | Interested Parties | | Eileen | Valdez | | Whittier | CA | 90606- | 21-Mar-22 |
| 1959 | Interested Parties | | Eileen | Tuohy | | Montebello | CA | 90640- | 29-Sep-14 |
| 1960 | Interested Parties | | Eileen | Arnalo | | Pico Rivera | CA | | |
| 1961 | Interested Parties | | Eleanor | Bailon | | Rosemead | CA | 91770- | |
| 1962 | Interested Parties | | Elena | Holez | | | | | 14-Feb-17 |
| 1963 | Interested Parties | | Elena | Avila | | South El Monte | CA | 91733- | 01-Oct-14 |
| 1964 | Interested Parties | | Elena | Del Muro | | South El Monte | CA | 91733- | 01-Oct-14 |
| 1965 | Interested Parties | | Elias | Ontiveros | | | | | |
| 1966 | Interested Parties | | Elisa | De La Pena | | | | | |
| 1967 | Interested Parties | | Elissa | Bernal | | Los Angeles | CA | | |
| 1968 | Interested Parties | | Elizabeth | | | | | | 01-Nov-21 |
| 1969 | Interested Parties | | Elizabeth | Martinez | | Whittier | CA | 90662- | |
| 1970 | Interested Parties | | Elizabeth | Rosas | | | CA | | |
| 1971 | Interested Parties | | Elsa | Greno | | Montebello | | | |
| 1972 | Interested Parties | | Elva | Jiminez | | Pico Rivera | CA | | |
| 1973 | Interested Parties | | Emma | Scott | | | CA | | 16-May-19 |
| 1974 | Interested Parties | | Emmabella | Barragan | | Montebello | CA | | |
| 1975 | Interested Parties | | Emmanuel | Sandoval | | Pico Rivera | CA | 90660- | |
| 1976 | Interested Parties | | Enedina | Barlin | | South El Monte | CA | 91733- | 01-Oct-14 |
| 1977 | Interested Parties | | Enedina | Perez | | East LA | CA | 90022- | |
| 1978 | Interested Parties | | Enio | Mendoza | | Los Angeles | CA | 90022- | 16-May-19 |
| 1979 | Interested Parties | | Enio | Mendoza | | | CA | | |
| 1980 | Interested Parties | | Enrique | Alvizo | | | | | 06-Apr-16 |
| 1981 | Interested Parties | | Eric | | | | | | |
| 1982 | Interested Parties | | Eric | Matsuoka | | | | | |

Eastside Transit Corridor Phase 2 Project
Master Database - Active Contacts as of March 31, 2022
*(Redacted email addresses, mailing addresses and phone numbers)*

| No. | Category | Organization | First Name | Last Name | Title | City | State | Zip Code | Date Modified |
|---|---|---|---|---|---|---|---|---|---|
| 1983 | Interested Parties | | Eric | Holguin | | | | | |
| 1984 | Interested Parties | | Erica | Quazi | | | | | 22-Mar-10 |
| 1985 | Interested Parties | | Erick | Meza | | Los Angeles | CA | 90022- | 24-Jun-16 |
| 1986 | Interested Parties | | Erick | Quitanilla | | Monterey Park | CA | 91754- | |
| 1987 | Interested Parties | | Ericka | Zaragoza | | | | | |
| 1988 | Interested Parties | | Ericka | Diaz | | Los Angeles | CA | 90022- | |
| 1989 | Interested Parties | | Erik | Rangel | | Montebello | CA | 90640- | |
| 1990 | Interested Parties | | Ernesto | Garcia | | Los Angeles | CA | 90022- | 21-Feb-17 |
| 1991 | Interested Parties | | Ernesto | Bobadila | | | | | |
| 1992 | Interested Parties | | Ernesto & Mirtha | Delgado | | South El Monte | CA | 91733- | 01-Oct-14 |
| 1993 | Interested Parties | | Ernesto & Rosalba | Vejar | | South El Monte | CA | 91733- | 01-Oct-14 |
| 1994 | Interested Parties | | Ernie | Vela | | Commerce | CA | 90040- | 19-Jun-17 |
| 1995 | Interested Parties | | Ernie | P. | | Whittier | CA | 90604- | 14-Feb-17 |
| 1996 | Interested Parties | | Ernie | Gonzalez | | | | | 16-Jun-14 |
| 1997 | Interested Parties | | Ernie & Margaret | Limon | | Whittier | CA | 90601- | 09-Feb-17 |
| 1998 | Interested Parties | | Erwin | Ulbrich | | Whittier | CA | 90602- | 23-Mar-10 |
| 1999 | Interested Parties | | Esme | Cervantes | | | | | |
| 2000 | Interested Parties | | Espweanza | Fuentes | | | | | |
| 2001 | Interested Parties | | Esteban | Montane | | Montebello | CA | 90640- | |
| 2002 | Interested Parties | | Esteban | Pedroza | | Los Angeles | CA | 90022- | |
| 2003 | Interested Parties | | Esthela | Duran | | South El Monte | CA | 91733- | 01-Oct-14 |
| 2004 | Interested Parties | | Esther | Celaya | | Montebello | CA | 90640- | 07-Apr-16 |
| 2005 | Interested Parties | | Esther | Mejia | | Pico Rivera | CA | 90660- | 27-Sep-14 |
| 2006 | Interested Parties | | Esther | Amaya | | Whittier | CA | 90605- | 16-Jun-14 |
| 2007 | Interested Parties | | Esther | Trujillo | | | | | |
| 2008 | Interested Parties | | Esther | Zarala | | | | | |
| 2009 | Interested Parties | | Eugene | Ichinose | | | | | 02-Sep-16 |

Eastside Transit Corridor Phase 2 Project
Master Database - Active Contacts as of March 31, 2022
*(Redacted email addresses, mailing addresses and phone numbers)*

| No. | Category | Organization | First Name | Last Name | Title | City | State | Zip Code | Date Modified |
|---|---|---|---|---|---|---|---|---|---|
| 2010 | Interested Parties | | Eugene | Alvaral | | South El Monte | CA | 91733- | 01-Oct-14 |
| 2011 | Interested Parties | | Eugene | Jacobs | | Commerce | | | |
| 2012 | Interested Parties | | Eugenia | Espinoza | | El Monte | CA | 91733- | 01-Oct-14 |
| 2013 | Interested Parties | | Eugenio | Alvarado | | South El Monte | CA | 91733- | 01-Oct-14 |
| 2014 | Interested Parties | | Eva | MacFarland | | Pico Rivera | CA | 90660- | 27-Sep-14 |
| 2015 | Interested Parties | | Eva | Venegas | | Whittier | CA | 90602- | 16-Jun-14 |
| 2016 | Interested Parties | | Evangelina | Rodriguez | | South El Monte | CA | 91733- | 01-Oct-14 |
| 2017 | Interested Parties | | Evangeline | Martinez | | Commerce | CA | 90040- | |
| 2018 | Interested Parties | | Evelyn | Castillo | | | | | |
| 2019 | Interested Parties | | Evelyn | Mezquik | | | | | |
| 2020 | Interested Parties | | Exsa | Vallejo | | Huntington Park | CA | 90255- | |
| 2021 | Interested Parties | | Eydie | Y. | | | | | |
| 2022 | Interested Parties | | Fabricio | Figueroa | | Whittier | CA | 90662- | |
| 2023 | Interested Parties | | Faraj | Mourad | | Pico Rivera | CA | 90660- | |
| 2024 | Interested Parties | | Felicia | Bander | | | | | |
| 2025 | Interested Parties | | Felicitas | Cordero | | Whittier | CA | 90602- | 01-Apr-16 |
| 2026 | Interested Parties | | Feline | Sanchez | | Los Angeles | CA | 90022- | 16-May-19 |
| 2027 | Interested Parties | | Felipa | Sanchez | | Los Angeles | CA | 90022- | |
| 2028 | Interested Parties | | Felipe | Huizar | | | | | |
| 2029 | Interested Parties | | Felipe | Sanchez | | Los Angeles | CA | 90022- | |
| 2030 | Interested Parties | | Felix | Huang | | | | | |
| 2031 | Interested Parties | | Fernando | Apodaca | | South El Monte | CA | 91733- | 01-Oct-14 |
| 2032 | Interested Parties | | Fernando | Saucedo | | | | | |
| 2033 | Interested Parties | | Florentino | | | | | | 28-May-19 |
| 2034 | Interested Parties | | Frances | Garcia | | Los Angeles | CA | 90045- | 27-Jun-16 |
| 2035 | Interested Parties | | Franchesca | Corcoran | | | | | |

Eastside Transit Corridor Phase 2 Project
Master Database - Active Contacts as of March 31, 2022
*(Redacted email addresses, mailing addresses and phone numbers)*

| No. | Category | Organization | First Name | Last Name | Title | City | State | Zip Code | Date Modified |
|---|---|---|---|---|---|---|---|---|---|
| 2036 | Interested Parties | | Francine | Morua | | Whittier | CA | 90600- | |
| 2037 | Interested Parties | | Francisco | Hernandez | | Montebello | CA | 90640- | 23-Mar-22 |
| 2038 | Interested Parties | | Francisco | Sandoval | | El Monte | CA | 91733- | 01-Oct-14 |
| 2039 | Interested Parties | | Francisco | Balderrama | | | | | |
| 2040 | Interested Parties | | Frank | Duncanson | | Los Angeles | CA | 90022- | 23-Nov-21 |
| 2041 | Interested Parties | | Frank | Avila | | | | | 28-May-19 |
| 2042 | Interested Parties | | Frank | Zambrano | | South El Monte | CA | 91733- | 07-Apr-16 |
| 2043 | Interested Parties | | Frank | Boyce | | Pico Rivera | CA | 90660- | 27-Sep-14 |
| 2044 | Interested Parties | | Frank | McNemar | | Pico Rivera | CA | 90660- | 16-Jun-14 |
| 2045 | Interested Parties | | Frank | Imperial | | Los Angeles | CA | 90640- | |
| 2046 | Interested Parties | | Frank | Avila | | | | | |
| 2047 | Interested Parties | | Frank | Arriola | | | | | |
| 2048 | Interested Parties | | Frank | Arrida | | Montebello | CA | 90640- | |
| 2049 | Interested Parties | | Frank | Chronis | | | | | |
| 2050 | Interested Parties | | Frank | McNewmar | | Pico Rivera | CA | 90660- | |
| 2051 | Interested Parties | | Frisbee | | | El Monte | CA | 91732- | 01-Oct-14 |
| 2052 | Interested Parties | | Fumio | Kitagalia | | | | | |
| 2053 | Interested Parties | | Gabe | Ortega | | | | | |
| 2054 | Interested Parties | | Gabriel | Murillo | | South El Monte | CA | 91733- | 01-Oct-14 |
| 2055 | Interested Parties | | Gabriel | Medina | | Montebello | CA | 90640- | |
| 2056 | Interested Parties | | Gail | Stier | | | | | |
| 2057 | Interested Parties | | Gardenia | Gonzalez | | Montebello | CA | 90640- | 29-Sep-14 |
| 2058 | Interested Parties | | Gary | Navarrete | | | | | |
| 2059 | Interested Parties | | George | Mendoza | | Los Angeles | CA | 90022- | 17-May-19 |
| 2060 | Interested Parties | | George | Lujan | | South El Monte | CA | 91733- | 16-Feb-17 |
| 2061 | Interested Parties | | George | Prather | | Whittier | CA | 90602- | 09-Feb-17 |
| 2062 | Interested Parties | | George | Garcia | | Los Angeles | CA | 90022- | 24-Jun-16 |

Eastside Transit Corridor Phase 2 Project
Master Database - Active Contacts as of March 31, 2022
*(Redacted email addresses, mailing addresses and phone numbers)*

| No. | Category | Organization | First Name | Last Name | Title | City | State | Zip Code | Date Modified |
|---|---|---|---|---|---|---|---|---|---|
| 2063 | Interested Parties | | George | U. | | | | | 07-Apr-16 |
| 2064 | Interested Parties | | George | Munoz | | South El Monte | CA | 91733- | 01-Oct-14 |
| 2065 | Interested Parties | | George | Anguiauo | | South El Monte | CA | 91733- | 01-Oct-14 |
| 2066 | Interested Parties | | George | Poochigian | | Whittier | CA | 90601- | |
| 2067 | Interested Parties | | Georgiann | Milan | | Los Angeles | CA | 90033- | 07-Apr-16 |
| 2068 | Interested Parties | | Georgina | Cojulun | | South El Monte | CA | 91733- | 01-Oct-14 |
| 2069 | Interested Parties | | Gerald | Behoteguy | | La Habra | CA | 90631- | 21-Feb-17 |
| 2070 | Interested Parties | | Geraro | Mejia | | Culver City | CA | 90230- | 16-Jun-14 |
| 2071 | Interested Parties | | Gil | Zepeda | | South El Monte | CA | 91733- | 01-Oct-14 |
| 2072 | Interested Parties | | Gilbert | Cardenas | | | | | |
| 2073 | Interested Parties | | Gilbert | Hernandez | | Pico Rivera | CA | | |
| 2074 | Interested Parties | | Gilbert | Aguilar | | Whittier | CA | 90606- | |
| 2075 | Interested Parties | | Gilberto | Sarate | | | | | |
| 2076 | Interested Parties | | Gilberto | Hernandez | | | | | |
| 2077 | Interested Parties | | Gina | Alciron | | | | | |
| 2078 | Interested Parties | | Gina | Garcia | | | | | |
| 2079 | Interested Parties | | Gisela | Brigido | | Los Angeles | CA | 90063- | |
| 2080 | Interested Parties | | Gladis | Martinez | | Los Angeles | CA | 90022- | |
| 2081 | Interested Parties | | Glen | Peterson | | Whittier | CA | 90601- | 06-Apr-16 |
| 2082 | Interested Parties | | Glen | Taylor | | Los Angeles | CA | 90022- | |
| 2083 | Interested Parties | | Glendy | | | | | | |
| 2084 | Interested Parties | | Gloria | Baca | | Diamond Bar | CA | 91765- | 16-May-19 |
| 2085 | Interested Parties | | Gloria | Shy | | El Monte | CA | 91733- | 16-Feb-17 |
| 2086 | Interested Parties | | Gloria | Baca | | | | | 13-Jan-17 |
| 2087 | Interested Parties | | Gloria | Meza | | Los Angeles | CA | 90022- | 24-Jun-16 |
| 2088 | Interested Parties | | Gloria | | | South El Monte | CA | 91733- | 01-Oct-14 |

Eastside Transit Corridor Phase 2 Project
Master Database - Active Contacts as of March 31, 2022
*(Redacted email addresses, mailing addresses and phone numbers)*

| No. | Category | Organization | First Name | Last Name | Title | City | State | Zip Code | Date Modified |
|---|---|---|---|---|---|---|---|---|---|
| 2089 | Interested Parties | | Gloria | Olmos | | South El Monte | CA | 91733- | 01-Oct-14 |
| 2090 | Interested Parties | | Gloria | Shycel | | El Monte | CA | 91733- | |
| 2091 | Interested Parties | | Gloria | Sanchez Baca | | | | | |
| 2092 | Interested Parties | | Gloria | Lopez | | | | | |
| 2093 | Interested Parties | | Gloria | Lovato | | | | | |
| 2094 | Interested Parties | | Gloria | Castellanos | | | | | |
| 2095 | Interested Parties | | Gloria | Moody | | Whittier | CA | 92606- | |
| 2096 | Interested Parties | | Grace | Ibun | | | | | 08-Oct-14 |
| 2097 | Interested Parties | | Grace | Mejia | | Pico Rivera | CA | 90660- | 08-Oct-14 |
| 2098 | Interested Parties | | Grace | Carmma | | | | | |
| 2099 | Interested Parties | | Grace | Mejia | | | | | |
| 2100 | Interested Parties | | Grace | Delatorre | | | | | |
| 2101 | Interested Parties | | Gracie | Retamoza | | South El Monte | CA | 91733- | 07-Apr-16 |
| 2102 | Interested Parties | | Gracie | Alvarez | | | | | |
| 2103 | Interested Parties | | Graciela | Trejo | | | | | 07-Apr-16 |
| 2104 | Interested Parties | | Graciela | Vazquez | | Pico Rivera | CA | 90660- | 16-Jun-14 |
| 2105 | Interested Parties | | Grecia | Nunez | | Los Angeles | CA | 90022- | 16-May-19 |
| 2106 | Interested Parties | | Gregory | Santana | | Pico Rivera | CA | 90660- | |
| 2107 | Interested Parties | | Gregory | Polito | | Whittier | CA | 90602- | |
| 2108 | Interested Parties | | Guadalupe | Morales | | South El Monte | CA | 91733- | 07-Apr-16 |
| 2109 | Interested Parties | | Guadalupe | Rum | | Los Angeles | CA | 90023- | 07-Apr-16 |
| 2110 | Interested Parties | | Guadalupe | Vargo | | Los Angeles | CA | 90022- | |
| 2111 | Interested Parties | | Guadalupe | Arriola | | | | | |
| 2112 | Interested Parties | | Guadalupe | Vargas | | East LA | CA | 90022- | |
| 2113 | Interested Parties | | Guadalupe | Greno | | | | | |
| 2114 | Interested Parties | | Guadalupe and Karina | Rincon | | Los Angeles | CA | 90023- | 27-Jun-16 |

Eastside Transit Corridor Phase 2 Project
Master Database - Active Contacts as of March 31, 2022
*(Redacted email addresses, mailing addresses and phone numbers)*

| No. | Category | Organization | First Name | Last Name | Title | City | State | Zip Code | Date Modified |
|---|---|---|---|---|---|---|---|---|---|
| 2115 | Interested Parties | | Guadlupe | Velazquez | | | | | |
| 2116 | Interested Parties | | Guillermo | Villavveal | | East Los Angeles | CA | 90022- | 07-Apr-16 |
| 2117 | Interested Parties | | Gus | Valdivia | | | | | 09-Feb-17 |
| 2118 | Interested Parties | | Gustavo | Venejas | | Los Angeles | CA | | |
| 2119 | Interested Parties | | Guz | Arriaza | | Whittier | CA | 90662- | |
| 2120 | Interested Parties | | H. | Baco | | Los Angeles | CA | 90022- | 27-Jun-16 |
| 2121 | Interested Parties | | Harold | P. | | Pico Rivera | CA | 90660- | 23-Feb-17 |
| 2122 | Interested Parties | | Harry | Truman | | | | | 06-Apr-16 |
| 2123 | Interested Parties | | Harvid | Probosba | | Pico Rivera | CA | 90660- | 16-Jun-14 |
| 2124 | Interested Parties | | Hazar | | | | | | 10-Feb-16 |
| 2125 | Interested Parties | | Heather | Rochford | | Whittier | CA | 90608- | 01-Apr-16 |
| 2126 | Interested Parties | | Heather | Kahn | | | | | 22-Mar-10 |
| 2127 | Interested Parties | | Heather | Crawford | | Whittier | CA | 90602- | |
| 2128 | Interested Parties | | Hector | Gomez | | | | | |
| 2129 | Interested Parties | | Heillikm | Gil | | South El Monte | CA | | |
| 2130 | Interested Parties | | Helen | LuJan | | El Monte | CA | 91733- | 14-Feb-17 |
| 2131 | Interested Parties | | Helen | Cedeno | | Los Angeles | CA | 90022- | 24-Jun-16 |
| 2132 | Interested Parties | | Helen | Hernandez | | South El Monte | CA | 91733- | 01-Oct-14 |
| 2133 | Interested Parties | | Helen | Brandon | | | | | |
| 2134 | Interested Parties | | Henry | Priest | | | CA | | 17-May-19 |
| 2135 | Interested Parties | | Henry | Bouchot | | Whittier | CA | 90601- | 14-Feb-17 |
| 2136 | Interested Parties | | Henry | Ceballos | | | | | 07-Apr-16 |
| 2137 | Interested Parties | | Henry | Li | | | | | 16-Jun-14 |
| 2138 | Interested Parties | | Henry | Priest | | Montebello | CA | | |
| 2139 | Interested Parties | | Henry | Camacho | | | | | |
| 2140 | Interested Parties | | Henry | Aguila | | Downey | CA | 90241- | |
| 2141 | Interested Parties | | Herbert | Aldrete | | Commerce | CA | 90022- | 21-Feb-17 |

Eastside Transit Corridor Phase 2 Project
Master Database - Active Contacts as of March 31, 2022
*(Redacted email addresses, mailing addresses and phone numbers)*

| No. | Category | Organization | First Name | Last Name | Title | City | State | Zip Code | Date Modified |
|---|---|---|---|---|---|---|---|---|---|
| 2142 | Interested Parties | | Herlinda | Montiel | | South El Monte | CA | 91733- | 01-Oct-14 |
| 2143 | Interested Parties | | Herman and Joann | Travers | | Whittier | CA | 90601- | 07-Feb-17 |
| 2144 | Interested Parties | | Hilda | Escobar | | Montebello | CA | 90640- | 07-Apr-16 |
| 2145 | Interested Parties | | Holly | Overn | | Whittier | CA | 90602- | 07-Oct-14 |
| 2146 | Interested Parties | | Htin | Hlebovy | | | CA | | |
| 2147 | Interested Parties | | Hugo | | | | | | 28-May-19 |
| 2148 | Interested Parties | | Hugo | | | | CA | | 17-May-19 |
| 2149 | Interested Parties | | Hugo | Sanchez | | | | | |
| 2150 | Interested Parties | | Hugo | Gordillo | | | | | |
| 2151 | Interested Parties | | Humberto | | | Los Angeles | CA | 90022- | 16-May-19 |
| 2152 | Interested Parties | | Ian | Esparza | | | | | |
| 2153 | Interested Parties | | Inez | Pinheiro | | | | | |
| 2154 | Interested Parties | | Irene | Lamb | | | | | |
| 2155 | Interested Parties | | Irma | Aceid | | Montebello | CA | | |
| 2156 | Interested Parties | | Irma | Navaro | | Whittier | CA | 90662- | |
| 2157 | Interested Parties | | Irving | Reyes | | | | | |
| 2158 | Interested Parties | | Isabel | Soto | | South El Monte | CA | | |
| 2159 | Interested Parties | | Isaias | Hernandez | | Los Angeles | CA | 90022- | 14-Feb-17 |
| 2160 | Interested Parties | | Isaias | Jimenez | | Whittier | CA | | |
| 2161 | Interested Parties | | Ishmael | Gonzalez | | | | | 22-Mar-10 |
| 2162 | Interested Parties | | Israel | Estrada | | Rosemead | CA | 91770- | 16-Jun-14 |
| 2163 | Interested Parties | | Itvana | Cameron | | Malibu | CA | 90265- | |
| 2164 | Interested Parties | | Ivana | Gonzalez | | | | | |
| 2165 | Interested Parties | | J | Becerra | | Whittier | CA | 90601- | 08-Oct-14 |
| 2166 | Interested Parties | | J | Ortiz | | Pico Rivera | CA | | |
| 2167 | Interested Parties | | J. | C. | | Montebello | CA | 90640- | 27-Sep-14 |
| 2168 | Interested Parties | | Jackie | Juarez | | Montebello | CA | 90640- | |
| 2169 | Interested Parties | | Jackie | Juarez | | | | | |

Eastside Transit Corridor Phase 2 Project
Master Database - Active Contacts as of March 31, 2022
*(Redacted email addresses, mailing addresses and phone numbers)*

| No. | Category | Organization | First Name | Last Name | Title | City | State | Zip Code | Date Modified |
|---|---|---|---|---|---|---|---|---|---|
| 2170 | Interested Parties | | Jacob | Perez | | | | | 29-Aug-14 |
| 2171 | Interested Parties | | Jacqueline | Perezvalencia | | Pico Rivera | Ca | 90660- | |
| 2172 | Interested Parties | | Jacqueline | Ramirez | | Covina | CA | 91722- | |
| 2173 | Interested Parties | | Jafet | Diego | | Whittier | CA | 90602- | 07-Feb-17 |
| 2174 | Interested Parties | | Jaime | Mills | | Whittier | CA | 90605- | 01-Apr-16 |
| 2175 | Interested Parties | | Jaime | Lopez | | | | | |
| 2176 | Interested Parties | | James | Halley | | Whittier | CA | 90603- | 07-Oct-14 |
| 2177 | Interested Parties | | Jameson | Drew | | Whittier | CA | 90662- | |
| 2178 | Interested Parties | | Jane | Wallace | | | | | |
| 2179 | Interested Parties | | Jane | | | | | | |
| 2180 | Interested Parties | | Janet | Staples-Edwards | | | | | |
| 2181 | Interested Parties | | Janice | Hirano | | Montebello | CA | 90640- | |
| 2182 | Interested Parties | | Jasmin | Lizcano | | | | | |
| 2183 | Interested Parties | | Jasmin | Morales | | | | | |
| 2184 | Interested Parties | | Jasmine | Munoz | | | | | 21-Feb-17 |
| 2185 | Interested Parties | | Jasmine | Chavez | | El Monte | CA | 91733- | 01-Oct-14 |
| 2186 | Interested Parties | | Jason | Carlin | | Monterey Park | CA | 91754- | |
| 2187 | Interested Parties | | Javier | Alcala | | | CA | | 16-May-19 |
| 2188 | Interested Parties | | Javier | Barrios | | | | | 08-Feb-17 |
| 2189 | Interested Parties | | Javier | Barrios | | South El Monte | | | |
| 2190 | Interested Parties | | Jay | N | | Montebello | CA | 90640- | 07-Apr-16 |
| 2191 | Interested Parties | | Jayro | Queme | | Pico Rivera | CA | 90660- | |
| 2192 | Interested Parties | | Jazmin | Suarez | | Monterey Park | CA | 91755- | |
| 2193 | Interested Parties | | Jazmin | Faccuseh | | | | | |
| 2194 | Interested Parties | | Jeff | Hernandez | | Monterey Park | CA | 91754- | 23-Feb-17 |
| 2195 | Interested Parties | | Jeff | Haffey | | Whittier | CA | 90662- | |
| 2196 | Interested Parties | | Jeffrey | Ocello | | East LA | CA | 90022- | |

Eastside Transit Corridor Phase 2 Project
Master Database - Active Contacts as of March 31, 2022
*(Redacted email addresses, mailing addresses and phone numbers)*

| No. | Category | Organization | First Name | Last Name | Title | City | State | Zip Code | Date Modified |
|---|---|---|---|---|---|---|---|---|---|
| 2197 | Interested Parties | | Jennifer | Tokash | | Los Angeles | CA | 90022- | |
| 2198 | Interested Parties | | Jenny | Morataya | | | | | |
| 2199 | Interested Parties | | Jerome | G | | Commerce | CA | 90040- | |
| 2200 | Interested Parties | | Jerry | | | | | | |
| 2201 | Interested Parties | | Jesos | Ibana | | Pico Rivera | CA | | |
| 2202 | Interested Parties | | Jess | Hernandez | | South El Monte | CA | 91733- | 07-Apr-16 |
| 2203 | Interested Parties | | Jesse | Nunez | | South El Monte | CA | 91733- | 01-Oct-14 |
| 2204 | Interested Parties | | Jesse | Silva | | Pico Rivera | CA | 90660- | 16-Jun-14 |
| 2205 | Interested Parties | | Jesse | Silva | | | | | |
| 2206 | Interested Parties | | Jessica | Prieto | | Los Angeles | CA | 90023- | 24-Jun-16 |
| 2207 | Interested Parties | | Jessica | Magdosku | | Whittier | CA | 90602- | 07-Oct-14 |
| 2208 | Interested Parties | | Jessica | Kight | | | | | |
| 2209 | Interested Parties | | Jessie | Avila | | | | | |
| 2210 | Interested Parties | | Jesus | Guevara | | Los Angeles | CA | 90022- | 09-Jun-17 |
| 2211 | Interested Parties | | Jesus | Guevara | | Los Angeles | CA | 90022- | 21-Feb-17 |
| 2212 | Interested Parties | | Jesus | Zamori | | | | | 01-Oct-14 |
| 2213 | Interested Parties | | Jesus | Ibarra | | Pico Rivera | CA | 90660- | 16-Jun-14 |
| 2214 | Interested Parties | | Jesus | Galindo | | East Los Angeles | CA | 90022- | |
| 2215 | Interested Parties | | Jesus | Pacheco | | | | | |
| 2216 | Interested Parties | | Jim | Forin | | | | | 07-Oct-14 |
| 2217 | Interested Parties | | Jim | Flournoy | | South El Monte | CA | 91733- | |
| 2218 | Interested Parties | | Jimmy | Lam | | Montebello | CA | 90640- | 16-Jun-14 |
| 2219 | Interested Parties | | Jimmy | Kyi | | | | | |
| 2220 | Interested Parties | | Jini | Borin | | Whittier | CA | 90605- | 01-Apr-16 |
| 2221 | Interested Parties | | Joan | Rudisil | | | | | |
| 2222 | Interested Parties | | Joanie | Cafferty | | Whittier | CA | 90602- | 01-Apr-16 |
| 2223 | Interested Parties | | Joaquia | Cabrera | | Pico Rivera | CA | 90660- | 16-Jun-14 |

Eastside Transit Corridor Phase 2 Project
Master Database - Active Contacts as of March 31, 2022
*(Redacted email addresses, mailing addresses and phone numbers)*

| No. | Category | Organization | First Name | Last Name | Title | City | State | Zip Code | Date Modified |
|---|---|---|---|---|---|---|---|---|---|
| 2224 | Interested Parties | | Joaquin | Medrano | | Los Angeles | CA | 90022- | 06-Apr-16 |
| 2225 | Interested Parties | | Joaquin | Chavarria | | | | | |
| 2226 | Interested Parties | | Joe | Guzman | | Los Angeles | CA | 90022- | 17-May-19 |
| 2227 | Interested Parties | | Joe | Gonzalez | | | | | 08-Oct-14 |
| 2228 | Interested Parties | | Joe | Papaiou | | Whittier | CA | 90602- | 07-Oct-14 |
| 2229 | Interested Parties | | Joe | Armendary | | South El Monte | CA | 91733- | 01-Oct-14 |
| 2230 | Interested Parties | | Joe | Armenta | | | | | |
| 2231 | Interested Parties | | Joe | Villa | | | | | |
| 2232 | Interested Parties | | Joe | Valderena | | | | | |
| 2233 | Interested Parties | | Joe A. | Hernandez | | Los Angeles | CA | 90022- | 21-Feb-17 |
| 2234 | Interested Parties | | Joey | Garcia | | Montebello | | | |
| 2235 | Interested Parties | | Joey | Duran | | | | | |
| 2236 | Interested Parties | | John | Lai | | | | | 16-Feb-17 |
| 2237 | Interested Parties | | John | Munoz | | | | | 07-Apr-16 |
| 2238 | Interested Parties | | John | Zeigler | | Pico Rivera | CA | 90660- | 07-Apr-16 |
| 2239 | Interested Parties | | John | Ortiz | | Los Angeles | CA | 90023- | 07-Apr-16 |
| 2240 | Interested Parties | | John | Woo | | South El Monte | CA | 91733- | 01-Oct-14 |
| 2241 | Interested Parties | | John | Estrada | | El Monte | CA | 91732- | 01-Oct-14 |
| 2242 | Interested Parties | | John | Picard | | South El Monte | CA | 91733- | 01-Oct-14 |
| 2243 | Interested Parties | | John | Roldan | | Montebello | CA | 90640- | 27-Sep-14 |
| 2244 | Interested Parties | | John | Montgomery | | | | | 22-Mar-10 |
| 2245 | Interested Parties | | John | Gonzales | | South El Monte | CA | 91737- | |
| 2246 | Interested Parties | | John | Munoz | | | | | |
| 2247 | Interested Parties | | John | Lai | | | | | |
| 2248 | Interested Parties | | John | Bateman | | | | | |
| 2249 | Interested Parties | | John | Nogales | | Montebello | CA | 90640- | |
| 2250 | Interested Parties | | John | Burnette | | | | | |

Eastside Transit Corridor Phase 2 Project
Master Database - Active Contacts as of March 31, 2022
*(Redacted email addresses, mailing addresses and phone numbers)*

| No. | Category | Organization | First Name | Last Name | Title | City | State | Zip Code | Date Modified |
|---|---|---|---|---|---|---|---|---|---|
| 2251 | Interested Parties | | John | Lookinghawk | | Los Angeles | CA | 90022- | |
| 2252 | Interested Parties | | John | Ramirez | | | | | |
| 2253 | Interested Parties | | John | Munoz | | | | | |
| 2254 | Interested Parties | | John | Beynon | | Whittier | CA | 90601- | |
| 2255 | Interested Parties | | John | Wong | | Monterey Park | CA | 91754- | |
| 2256 | Interested Parties | | John | Lisowski | | | | | |
| 2257 | Interested Parties | | John | Roldan | | | | | |
| 2258 | Interested Parties | | Johnny | Sabas | | East LA | CA | 90022- | |
| 2259 | Interested Parties | | Jon | Reed | | | | | 24-Jul-18 |
| 2260 | Interested Parties | | Jonathan | V. | | Los Angeles | CA | 90022- | 17-May-19 |
| 2261 | Interested Parties | | Jonathan | Sacluz | | East Los Angeles | CA | 90022- | 16-May-19 |
| 2262 | Interested Parties | | Jonathan | | | | | | |
| 2263 | Interested Parties | | Jonathan | Sanchez | | Los Angeles | CA | 90022- | |
| 2264 | Interested Parties | | Jonathan | | | | | | |
| 2265 | Interested Parties | | Jonathan Rex | Bartuzih | | Malibu | CA | 90265- | |
| 2266 | Interested Parties | | Jone | Solis | | | | | |
| 2267 | Interested Parties | | Joo | Yoon | | | | | |
| 2268 | Interested Parties | | Jordann | Turner | | | | | |
| 2269 | Interested Parties | | Jorge | Rodriguez | | South El Monte | CA | 91733- | 01-Oct-14 |
| 2270 | Interested Parties | | Jorge | Garcia | | Commerce | CA | 90040- | 16-Jun-14 |
| 2271 | Interested Parties | | Jorge | Aluarez | | Montebello | CA | 90640- | |
| 2272 | Interested Parties | | Jorge & Maricela | Solano | | Pico Rivera | CA | 90660- | 16-Jun-14 |
| 2273 | Interested Parties | | Jose | | | East Los Angeles | | | 12-Aug-21 |
| 2274 | Interested Parties | | Jose | Padilla | | Los Angeles | CA | 90022- | 17-May-19 |
| 2275 | Interested Parties | | Jose | | | | CA | | 16-May-19 |
| 2276 | Interested Parties | | Jose | Manuel | | Los Angeles | CA | 90022- | 24-Jun-16 |
| 2277 | Interested Parties | | Jose | Molina | | | | | 07-Apr-16 |

Eastside Transit Corridor Phase 2 Project
Master Database - Active Contacts as of March 31, 2022
*(Redacted email addresses, mailing addresses and phone numbers)*

| No. | Category | Organization | First Name | Last Name | Title | City | State | Zip Code | Date Modified |
|---|---|---|---|---|---|---|---|---|---|
| 2278 | Interested Parties | | Jose | Barragan | | Montebello | CA | 90640- | 08-Oct-14 |
| 2279 | Interested Parties | | Jose | Ortega | | South El Monte | CA | 91733- | 01-Oct-14 |
| 2280 | Interested Parties | | Jose | Huerta | | | | | 01-Oct-14 |
| 2281 | Interested Parties | | Jose | Castellanos | | Los Angeles | CA | 90063- | 01-Oct-14 |
| 2282 | Interested Parties | | Jose | Lopez | | South El Monte | CA | 91733- | 01-Oct-14 |
| 2283 | Interested Parties | | Jose | Rodriguez | | Rosemead | CA | 91770- | 16-Jun-14 |
| 2284 | Interested Parties | | Jose | Barragan | | El Monte | CA | 91732- | |
| 2285 | Interested Parties | | Jose | Zambino | | Commerce | CA | 90040- | |
| 2286 | Interested Parties | | Jose | Barragan | | Montebello | | 90640- | |
| 2287 | Interested Parties | | Jose | Hernandez | | Montebello | CA | 90640- | |
| 2288 | Interested Parties | | Jose | Arroyo | | | | | |
| 2289 | Interested Parties | | Jose | Franco | | | | | |
| 2290 | Interested Parties | | Jose | Salomon | | Los Angeles | CA | 90022- | |
| 2291 | Interested Parties | | Jose | Martinez | | Monterey Park | CA | 91755- | |
| 2292 | Interested Parties | | Jose | Lara | | Pico Rivera | CA | 90660- | |
| 2293 | Interested Parties | | Jose | Rios | | | | | |
| 2294 | Interested Parties | | Jose | Alvarez | | Los Angeles | CA | 90022- | |
| 2295 | Interested Parties | | Jose | Reyes | | | | | |
| 2296 | Interested Parties | | Jose & Maria | Huante | | South El Monte | CA | 91733- | 16-Feb-17 |
| 2297 | Interested Parties | | Jose & Mercedes | Casillas | | South El Monte | CA | 91733- | 01-Oct-14 |
| 2298 | Interested Parties | | Jose + Martha | Garcilazo | | Pico Rivera | CA | 90660- | 16-Jun-14 |
| 2299 | Interested Parties | | Jose Mauro & Maria | Vejar | | South El Monte | CA | 91733- | 01-Oct-14 |
| 2300 | Interested Parties | | Josefina | Islas | | | | | |
| 2301 | Interested Parties | | Joseph | Martinez | | Los Angeles | CA | 90022- | 24-Jun-16 |

Eastside Transit Corridor Phase 2 Project
Master Database - Active Contacts as of March 31, 2022
*(Redacted email addresses, mailing addresses and phone numbers)*

| No. | Category | Organization | First Name | Last Name | Title | City | State | Zip Code | Date Modified |
|---|---|---|---|---|---|---|---|---|---|
| 2302 | Interested Parties | | Joseph | Evanns | | South El Monte | CA | 91733- | 01-Oct-14 |
| 2303 | Interested Parties | | Joseph | Sanderson | | | | | 29-Aug-14 |
| 2304 | Interested Parties | | Joseph | Corocean | | Commerce | | | |
| 2305 | Interested Parties | | Joseph | Maytorena | | East LA | CA | 90022- | |
| 2306 | Interested Parties | | Joseph | Sanchez | | Montebello | CA | 90640- | |
| 2307 | Interested Parties | | Josephine | Otero-Decker | | La Puente | CA | 91744- | 01-Oct-14 |
| 2308 | Interested Parties | | Joshua | James | | South El Monte | CA | 91733- | 07-Apr-16 |
| 2309 | Interested Parties | | Jospeh | Vasquez | | | | | |
| 2310 | Interested Parties | | Jozalin | Llamas | | Los Angeles | CA | 90063- | |
| 2311 | Interested Parties | | Juan | Enriquez | | | | | 24-Mar-22 |
| 2312 | Interested Parties | | Juan | Rodriguez | | Whittier | CA | 90605- | 14-Feb-17 |
| 2313 | Interested Parties | | Juan | Vasquez | | | | | 09-Feb-17 |
| 2314 | Interested Parties | | Juan | Garcia | | | | | 27-Jun-16 |
| 2315 | Interested Parties | | Juan | Meza | | Los Angeles | CA | 90022- | 24-Jun-16 |
| 2316 | Interested Parties | | Juan | Villegas | | El Monte | CA | 91733- | 01-Oct-14 |
| 2317 | Interested Parties | | Juan | Platero | | Lynwood | CA | 90262- | 01-Oct-14 |
| 2318 | Interested Parties | | Juan | Diaz | | | | | 29-Sep-14 |
| 2319 | Interested Parties | | Juan | Terronez | | | | | |
| 2320 | Interested Parties | | Juan | | | | | | |
| 2321 | Interested Parties | | Juan | Padilla | | | | | |
| 2322 | Interested Parties | | Juan | Soto Jr. | | Montebello | CA | 90640- | |
| 2323 | Interested Parties | | Juan | Soto | | Montebello | CA | 90640- | |
| 2324 | Interested Parties | | Juan | Loza | | | | | |
| 2325 | Interested Parties | | Juan | Junco | | | | | |
| 2326 | Interested Parties | | Juan y Ramona | | | Los Angeles | CA | 90022- | |
| 2327 | Interested Parties | | Juana | Castro | | | CA | | 17-May-19 |
| 2328 | Interested Parties | | Juana | Lopez | | | | | |
| 2329 | Interested Parties | | Juansta | Gonzalo | | South El Monte | CA | 91733- | 01-Oct-14 |

| No. | Category | Organization | First Name | Last Name | Title | City | State | Zip Code | Date Modified |
|---|---|---|---|---|---|---|---|---|---|
| 2330 | Interested Parties | | Judi | Rivera | | Whittier | CA | 90601- | 16-Jun-14 |
| 2331 | Interested Parties | | Judith | Rankin | | Pico Rivera | CA | 90660- | 06-Apr-16 |
| 2332 | Interested Parties | | Judith | Verduzco | | Montebello | CA | 90640- | |
| 2333 | Interested Parties | | Judith & Robert | Bray | | Los Angeles | CA | 90022- | 17-May-19 |
| 2334 | Interested Parties | | Judy | Romero | | South El Monte | CA | 91733- | 01-Oct-14 |
| 2335 | Interested Parties | | Judy | Romero | | Rosemead | CA | 91770- | |
| 2336 | Interested Parties | | Julane | Helm | | Whittier | CA | 90602- | 07-Oct-14 |
| 2337 | Interested Parties | | Julia | Pedroza | | Los Angeles | CA | 90022- | |
| 2338 | Interested Parties | | Julieanne | Wilson | | Whittier | CA | 90662- | |
| 2339 | Interested Parties | | Julissa | Carranza | | Los Angeles | CA | 90022- | |
| 2340 | Interested Parties | | June | Hoal | | South El Monte | CA | | |
| 2341 | Interested Parties | | Kamren | Curiel | | Los Angeles | CA | 90022- | 21-Feb-17 |
| 2342 | Interested Parties | | Karen | Carlile | | El Monte | CA | | 16-Jun-14 |
| 2343 | Interested Parties | | Karen | Keating | | Culver City | CA | 90230- | |
| 2344 | Interested Parties | | Karina | Gutierrez | | | | | 16-Jun-14 |
| 2345 | Interested Parties | | Karla | Macias | | South El Monte | CA | 91733- | 01-Oct-14 |
| 2346 | Interested Parties | | Karla | Melendez | | East LA | CA | 90022- | |
| 2347 | Interested Parties | | Karyn | G. | | Monterey Park | CA | 91755- | |
| 2348 | Interested Parties | | Katherine | Gonzalez | | Los Angeles | CA | 90022- | 24-Jun-16 |
| 2349 | Interested Parties | | Katherine | Isabella | | Los Angeles | CA | 90022- | 07-Apr-16 |
| 2350 | Interested Parties | | Katherine | Marroquin | | Montebello | CA | 90640- | |
| 2351 | Interested Parties | | Kathy | Vance | | | | | 22-Oct-18 |
| 2352 | Interested Parties | | Kathy | Ortiz-Cobian | | Whittier | CA | 90606- | 08-Oct-14 |
| 2353 | Interested Parties | | Kathy | Shibata | | | | | |
| 2354 | Interested Parties | | Kayla | Espinoza | | | | | |
| 2355 | Interested Parties | | Kaz | Kayoda | | Montebello | CA | 90640- | |

Eastside Transit Corridor Phase 2 Project
Master Database - Active Contacts as of March 31, 2022
*(Redacted email addresses, mailing addresses and phone numbers)*

| No. | Category | Organization | First Name | Last Name | Title | City | State | Zip Code | Date Modified |
|---|---|---|---|---|---|---|---|---|---|
| 2356 | Interested Parties | | Kelly | Saldivar | | Monterey Park | CA | 91754- | |
| 2357 | Interested Parties | | Ken | H. | | | | | 07-Apr-16 |
| 2358 | Interested Parties | | Ken | Tang | | South El Monte | CA | 91733- | |
| 2359 | Interested Parties | | Kenia | Saldana | | | | | |
| 2360 | Interested Parties | | Kenneth | Cuodillo | | East Los Angeles | CA | 90022- | 07-Apr-16 |
| 2361 | Interested Parties | | Kenneth | Geer | | | | | |
| 2362 | Interested Parties | | Kenny | Hummingbird | | | | | 24-Jun-16 |
| 2363 | Interested Parties | | Kevin | Smith | | | CA | | 16-May-19 |
| 2364 | Interested Parties | | Kevin | Smith | | | | | |
| 2365 | Interested Parties | | Kim | Tachiki-Chin | | Commerce | CA | 90040- | |
| 2366 | Interested Parties | | Kimberly | Gray | | | | | |
| 2367 | Interested Parties | | Kinya | Claiborne | | | | | |
| 2368 | Interested Parties | | Kompheak | Taing | | Rosemead | CA | 91770- | 07-Apr-16 |
| 2369 | Interested Parties | | Kory | Fivecoat | | Garden Grove | CA | 92843- | |
| 2370 | Interested Parties | | Kose | Cuellar | | | | | |
| 2371 | Interested Parties | | Krishna | Ghorpadc | | Monterey Park | CA | 91754- | |
| 2372 | Interested Parties | | Krishna | Bhimraj | | Monterey Park | CA | 91755- | |
| 2373 | Interested Parties | | Kristen | | | Los Angeles | CA | 90022- | 17-May-19 |
| 2374 | Interested Parties | | Kristie | Hernandez | | | | | 21-Jun-17 |
| 2375 | Interested Parties | | Kristie | Hernandez | | | | | |
| 2376 | Interested Parties | | Kristine | Hernandez | | | CA | 90063- | 16-May-19 |
| 2377 | Interested Parties | | Kristopher | | | Montebello | CA | 90640- | |
| 2378 | Interested Parties | | Krystal | Soto | | | | | |
| 2379 | Interested Parties | | Krystal | Soto | | Montebello | CA | 90640- | |
| 2380 | Interested Parties | | L.M. Krueger | Prelesnik | | | | | |

Eastside Transit Corridor Phase 2 Project
Master Database - Active Contacts as of March 31, 2022
*(Redacted email addresses, mailing addresses and phone numbers)*

| No. | Category | Organization | First Name | Last Name | Title | City | State | Zip Code | Date Modified |
|---|---|---|---|---|---|---|---|---|---|
| 2381 | Interested Parties | | Lane | Bullry | | | | | |
| 2382 | Interested Parties | | Lannette | Elliot | | Montebello | CA | 90640- | 07-Apr-16 |
| 2383 | Interested Parties | | Laritza | Arias | | | | | 13-Jan-17 |
| 2384 | Interested Parties | | Larry | Franco | | Montebello | CA | 90640- | |
| 2385 | Interested Parties | | Latita | Kumer | | Fullerton | CA | 92834- | 08-Oct-14 |
| 2386 | Interested Parties | | Laura | Cornejo | | Whittier | CA | 90605- | 21-May-19 |
| 2387 | Interested Parties | | Laura | Green | | Whittier | CA | 90601- | 09-Feb-17 |
| 2388 | Interested Parties | | Laura | Santos | | La Puente | CA | 91746- | 01-Oct-14 |
| 2389 | Interested Parties | | Laura | Amparan | | | | | |
| 2390 | Interested Parties | | Laura | Cortez | | | | | |
| 2391 | Interested Parties | | Laura | Rodriguez | | East LA | CA | 90022- | |
| 2392 | Interested Parties | | Laura | | | | | | |
| 2393 | Interested Parties | | Laurel | Petropulos | | Whittier | CA | 90603- | 22-Mar-10 |
| 2394 | Interested Parties | | Lauren | Hernandez | | Pico Rivera | CA | 90660- | 20-Jun-14 |
| 2395 | Interested Parties | | Lauren | Villanueva | | Montebello | CA | 90640- | |
| 2396 | Interested Parties | | Lavinia | Rivas | | Pico Rivera | CA | 90660- | 27-Sep-14 |
| 2397 | Interested Parties | | Leah | Rendon-Craig | | Whittier | CA | 90605- | 09-Feb-17 |
| 2398 | Interested Parties | | Leah | Zawalnicki | | | | | |
| 2399 | Interested Parties | | Lee | Rozen | | Whittier | CA | 90603- | 06-Apr-16 |
| 2400 | Interested Parties | | Leila | Klementich | | Whittier | CA | 90601- | |
| 2401 | Interested Parties | | Leo | Laguna | | | | | |
| 2402 | Interested Parties | | Leonard | Mendoza | | Commerce | CA | 90040- | 24-Jun-16 |
| 2403 | Interested Parties | | Les | Lotspeich | | Whittier | CA | 90601- | 09-Feb-17 |
| 2404 | Interested Parties | | Leslie | Goodyear | | Montebello | CA | 90640- | 14-Feb-17 |
| 2405 | Interested Parties | | Lesly | Hernandez | | Whittier | CA | | 07-Oct-14 |
| 2406 | Interested Parties | | Lexis | Gomez | | East LA | CA | 90022- | |
| 2407 | Interested Parties | | Lia | Kozatch | | Whittier | CA | 90602- | 06-Apr-16 |
| 2408 | Interested Parties | | Liane | Kuram | | | | | |
| 2409 | Interested Parties | | Librada | Martinez | | | | | |
| 2410 | Interested Parties | | Lila | | | | | | |
| 2411 | Interested Parties | | Lilia | DiazDeLeon | | | | | |

Eastside Transit Corridor Phase 2 Project
Master Database - Active Contacts as of March 31, 2022
*(Redacted email addresses, mailing addresses and phone numbers)*

| No. | Category | Organization | First Name | Last Name | Title | City | State | Zip Code | Date Modified |
|---|---|---|---|---|---|---|---|---|---|
| 2412 | Interested Parties | | Liliana | | | | | | |
| 2413 | Interested Parties | | Lillian | Clagett | | Whittier | CA | 90605- | 01-Apr-16 |
| 2414 | Interested Parties | | Lillian | Ng | | | | | |
| 2415 | Interested Parties | | Lilly August | Brown | | | | | 01-Apr-16 |
| 2416 | Interested Parties | | Lily | Hernandez | | Los Angeles | CA | 90022- | 07-Apr-16 |
| 2417 | Interested Parties | | Lily | | | | | | |
| 2418 | Interested Parties | | Linda | Gonzales | | | | | 14-Mar-22 |
| 2419 | Interested Parties | | Linda | | | South El Monte | CA | 91733- | 01-Oct-14 |
| 2420 | Interested Parties | | Linda | Nickles | | Montebello | CA | 90640- | |
| 2421 | Interested Parties | | Linda | Gonzales | | Monterey Park | CA | 91755- | |
| 2422 | Interested Parties | | Linda | | | | | | |
| 2423 | Interested Parties | | Linh | Diep | | | | | |
| 2424 | Interested Parties | | Lisa | Uyematson | | Montebello | CA | 90640- | 07-Apr-16 |
| 2425 | Interested Parties | | Lisa | Lozano | | Montebello | CA | 90640- | |
| 2426 | Interested Parties | | Lisa | Lopez | | Pico Rivera | CA | 90660- | |
| 2427 | Interested Parties | | Lisa | Dabbs | | | | | |
| 2428 | Interested Parties | | Lisa | Hernandez | | Pico Rivera | CA | 90660- | |
| 2429 | Interested Parties | | Lisa | Trejo | | Montebello | CA | 90640- | |
| 2430 | Interested Parties | | Lisa & Anthony | Matrega | | Whittier | CA | | 07-Oct-14 |
| 2431 | Interested Parties | | Lisandro | Gonzalez | | Los Angeles | CA | 90022- | 23-Feb-17 |
| 2432 | Interested Parties | | Liscardio | Gonzalez | | | CA | | 17-May-19 |
| 2433 | Interested Parties | | Lisette | Garcia | | South El Monte | CA | 91733- | 01-Oct-14 |
| 2434 | Interested Parties | | Liz | Ortega | | Los Angeles | CA | 90640- | |
| 2435 | Interested Parties | | Liz | Gonzalez | | | | | |
| 2436 | Interested Parties | | Lloyd | Kaneko | | | | | |
| 2437 | Interested Parties | | Logan | Fride | | | | | 29-Sep-14 |
| 2438 | Interested Parties | | Lorena | Hernandez | | | | | 14-Feb-17 |

Eastside Transit Corridor Phase 2 Project
Master Database - Active Contacts as of March 31, 2022
*(Redacted email addresses, mailing addresses and phone numbers)*

| No. | Category | Organization | First Name | Last Name | Title | City | State | Zip Code | Date Modified |
|---|---|---|---|---|---|---|---|---|---|
| 2439 | Interested Parties | | Lorena | E. | | Monterey Park | CA | 91754- | 07-Apr-16 |
| 2440 | Interested Parties | | Lorenzo | Gomez | | | | | |
| 2441 | Interested Parties | | Lorenzo | Alvarado | | Los Angeles | CA | 90022- | |
| 2442 | Interested Parties | | Loreth | Sanchez | | Pico Rivera | CA | 90660- | |
| 2443 | Interested Parties | | Loretta | Boyce | | Pico Rivera | CA | 90660- | 27-Sep-14 |
| 2444 | Interested Parties | | Lori | Garcia | | Pico Rivera | CA | 90660- | |
| 2445 | Interested Parties | | Lorraine | De Lao | | Los Angeles | CA | 90022- | 23-Feb-17 |
| 2446 | Interested Parties | | Louis | R. | | Whittier | CA | 90602- | 07-Apr-16 |
| 2447 | Interested Parties | | Louis | Hernandez | | Montebello | CA | 90640- | |
| 2448 | Interested Parties | | Lourdes | Sanchez | | | CA | | 17-May-19 |
| 2449 | Interested Parties | | Lourdes | Duarte | | | | | 09-Feb-17 |
| 2450 | Interested Parties | | Lourdes | Sanchez | | | | | |
| 2451 | Interested Parties | | Lucas | Voorheis | | San Dimas | CA | 91773- | 06-Apr-16 |
| 2452 | Interested Parties | | Lucia | Gonzalez | | Pico Rivera | CA | 90660- | |
| 2453 | Interested Parties | | Lucinda | Halley | | Whittier | CA | 90603- | 07-Oct-14 |
| 2454 | Interested Parties | | Luis | Ruiz | | Pico Rivera | CA | 90660- | 20-May-19 |
| 2455 | Interested Parties | | Luis | Diaz | | | CA | | 17-May-19 |
| 2456 | Interested Parties | | Luis | Campillo | | Los Angeles | CA | 90022- | 16-May-19 |
| 2457 | Interested Parties | | Luis | Vazquez | | Los Angeles | CA | 90063- | 16-May-19 |
| 2458 | Interested Parties | | Luis | Diaz | | Los Angeles | CA | 90022- | 21-Feb-17 |
| 2459 | Interested Parties | | Luis | Vazquez | | Los Angeles | CA | 90063- | 21-Feb-17 |
| 2460 | Interested Parties | | Luis | | | | | | 07-Apr-16 |
| 2461 | Interested Parties | | Luis | Polino | | South El Monte | CA | 91733- | 07-Apr-16 |
| 2462 | Interested Parties | | Luis | Diaz | | Los Angeles | CA | 90022- | |
| 2463 | Interested Parties | | Lupe | Guzman | | Los Angeles | CA | 90022- | 16-May-19 |
| 2464 | Interested Parties | | Lupe | Livero | | Los Angeles | CA | 90065- | |
| 2465 | Interested Parties | | Lupe | Donlua | | | | | |
| 2466 | Interested Parties | | Luz | Legaspi | | | | | 09-Feb-17 |
| 2467 | Interested Parties | | Luz | Sacals | | | | | |

Eastside Transit Corridor Phase 2 Project
Master Database - Active Contacts as of March 31, 2022
*(Redacted email addresses, mailing addresses and phone numbers)*

| No. | Category | Organization | First Name | Last Name | Title | City | State | Zip Code | Date Modified |
|---|---|---|---|---|---|---|---|---|---|
| 2468 | Interested Parties | | Luz E. | Jacobs | | Commerce | CA | 90040- | 21-Feb-17 |
| 2469 | Interested Parties | | Luzy | Marquez | | | | | |
| 2470 | Interested Parties | | Lydia | Rodriguez | | Los Angeles | CA | 90022- | 16-May-19 |
| 2471 | Interested Parties | | Lydia | Rodriguez | | Los Angeles | CA | 90022- | 21-Feb-17 |
| 2472 | Interested Parties | | Lydia | Medina | | Montebello | CA | 90640- | |
| 2473 | Interested Parties | | Lydia | Kener | | | | | |
| 2474 | Interested Parties | | Lydia | Beccrra | | | | | |
| 2475 | Interested Parties | | Lydia | Kiner | | Monterey Park | CA | 91755- | |
| 2476 | Interested Parties | | Lyn | Hoffmaster | | | | | |
| 2477 | Interested Parties | | Lynette | Barrera | | | | | |
| 2478 | Interested Parties | | Lynn | Evans | | | | | |
| 2479 | Interested Parties | | Lynn | Evans | | Los Angeles | CA | 90012- | |
| 2480 | Interested Parties | | M | Bean | | | CA | | |
| 2481 | Interested Parties | | M. | Gao | | | | | 27-Jun-16 |
| 2482 | Interested Parties | | M. | Bickley | | | | | 08-Oct-14 |
| 2483 | Interested Parties | | M. | R. | | | | | 01-Oct-14 |
| 2484 | Interested Parties | | M. | Mireles | | | | | |
| 2485 | Interested Parties | | Maggie | H. | | Monterey Park | CA | 91754- | 07-Apr-16 |
| 2486 | Interested Parties | | Maggie | Gonzalez | | Pico Rivera | CA | 90660- | 16-Jun-14 |
| 2487 | Interested Parties | | Maggie | Ho | | Monterey Park | CA | 91754- | |
| 2488 | Interested Parties | | Manuel | Davila | | Los Angeles | CA | 90022- | 21-Feb-17 |
| 2489 | Interested Parties | | Manuel | Munoz | | La Habra | CA | 90631- | 07-Feb-17 |
| 2490 | Interested Parties | | Manuel | | | South El Monte | CA | 91733- | 01-Oct-14 |
| 2491 | Interested Parties | | Manuel | Jimenez | | Pico Rivera | CA | 90660- | 27-Sep-14 |
| 2492 | Interested Parties | | Manuel | Del Valle | | Montebello | CA | 90640- | |
| 2493 | Interested Parties | | Manuel | O | | | | | |
| 2494 | Interested Parties | | Manuel | Herrera | | East LA | CA | 90023- | |

Eastside Transit Corridor Phase 2 Project
Master Database - Active Contacts as of March 31, 2022
*(Redacted email addresses, mailing addresses and phone numbers)*

| No. | Category | Organization | First Name | Last Name | Title | City | State | Zip Code | Date Modified |
|---|---|---|---|---|---|---|---|---|---|
| 2495 | Interested Parties | | Manuel | Ramirez | | Montebello | CA | 90640- | |
| 2496 | Interested Parties | | Marcela | Diaz | | | | | 08-Feb-22 |
| 2497 | Interested Parties | | Marcella | Ordaz | | Montebelllo | CA | 90640- | |
| 2498 | Interested Parties | | Marcie | Sonein | | Los Angeles | CA | 90022- | 24-Jun-16 |
| 2499 | Interested Parties | | Marcus | Loya | | | | | |
| 2500 | Interested Parties | | Margaret | Fuentes | | Los Angeles | CA | 90022- | 17-May-19 |
| 2501 | Interested Parties | | Margaret | Fuentes | | Los Angeles | CA | 90022- | 17-May-19 |
| 2502 | Interested Parties | | Margaret | Limon | | Whittier | CA | 90601- | 06-Apr-16 |
| 2503 | Interested Parties | | Margaret | Ahn | | Montebello | CA | 90640- | |
| 2504 | Interested Parties | | Margaret | Brockman | | | | | |
| 2505 | Interested Parties | | Margaret | Ozuna | | | | | |
| 2506 | Interested Parties | | Margaret | Martyn | | Whittier | CA | 90601-3837 | |
| 2507 | Interested Parties | | Margareta | Martinez | | | | | 14-Mar-22 |
| 2508 | Interested Parties | | Margarita | Ramirez | | | | | 24-Mar-22 |
| 2509 | Interested Parties | | Margarita | Hessettine | | South El Monte | CA | 91733- | 01-Oct-14 |
| 2510 | Interested Parties | | Margarita | Macedonio | | Whittier | CA | 90606- | 27-Sep-14 |
| 2511 | Interested Parties | | Margarita | Cruz | | El Monte | CA | | |
| 2512 | Interested Parties | | Margarita | Cerezo | | Montebello | CA | | |
| 2513 | Interested Parties | | Margarita | Macedonio | | Whittier | CA | 90662- | |
| 2514 | Interested Parties | | Margie | Raya | | East Los Angeles | CA | 90022- | 14-Mar-22 |
| 2515 | Interested Parties | | Margorila | Marauilla | | | | | |
| 2516 | Interested Parties | | Margot | Eiser | | Montebello | CA | 90640- | 07-Apr-16 |
| 2517 | Interested Parties | | Margret | Limon | | | | | |
| 2518 | Interested Parties | | Mari | Barnette | | | | | |
| 2519 | Interested Parties | | Maria | Sanchez | | Los Angeles | CA | 90022- | 16-May-19 |
| 2520 | Interested Parties | | Maria | Vidrio | | El Monte | CA | 91733- | 16-Feb-17 |
| 2521 | Interested Parties | | Maria | Nudrio | | | | | 14-Feb-17 |
| 2522 | Interested Parties | | Maria | Paniagua | | Los Angeles | CA | 90022- | 27-Jun-16 |

Eastside Transit Corridor Phase 2 Project
Master Database - Active Contacts as of March 31, 2022
*(Redacted email addresses, mailing addresses and phone numbers)*

| No. | Category | Organization | First Name | Last Name | Title | City | State | Zip Code | Date Modified |
|---|---|---|---|---|---|---|---|---|---|
| 2523 | Interested Parties | | Maria | Ricarte | | Los Angeles | CA | 90022- | 24-Jun-16 |
| 2524 | Interested Parties | | Maria | T. | | Los Angeles | CA | 90023- | 07-Apr-16 |
| 2525 | Interested Parties | | Maria | A. | | Los Angeles | CA | 90022- | 07-Apr-16 |
| 2526 | Interested Parties | | Maria | Alvarez | | South El Monte | CA | 91733- | 07-Apr-16 |
| 2527 | Interested Parties | | Maria | | | South El Monte | CA | 91733- | 07-Apr-16 |
| 2528 | Interested Parties | | Maria | Elena | | South El Monte | CA | 91733- | 07-Apr-16 |
| 2529 | Interested Parties | | Maria | Medina | | Los Angeles | CA | 90022- | 04-Apr-16 |
| 2530 | Interested Parties | | Maria | Garcia | | South El Monte | CA | 91733- | 01-Oct-14 |
| 2531 | Interested Parties | | Maria | Asturias | | South El Monte | CA | 91733- | 01-Oct-14 |
| 2532 | Interested Parties | | Maria | Flores | | South El Monte | CA | 91733- | 01-Oct-14 |
| 2533 | Interested Parties | | Maria | Flores | | South El Monte | CA | 91733- | 01-Oct-14 |
| 2534 | Interested Parties | | Maria | Pantoja | | El Monte | CA | 91733- | 01-Oct-14 |
| 2535 | Interested Parties | | Maria | Garcia | | South El Monte | CA | 91733- | 01-Oct-14 |
| 2536 | Interested Parties | | Maria | Madrigal | | South El Monte | CA | 91733- | 01-Oct-14 |
| 2537 | Interested Parties | | Maria | Munoz | | Whittier | CA | 90601- | 01-Oct-14 |
| 2538 | Interested Parties | | Maria | De La Luz Chavez | | South El Monte | CA | 91733- | 01-Oct-14 |
| 2539 | Interested Parties | | Maria | Huitron | | South El Monte | CA | | |
| 2540 | Interested Parties | | Maria | Mendez | | South El Monte | CA | 91733- | |
| 2541 | Interested Parties | | Maria | Gomez | | South El Monte | CA | | |

Eastside Transit Corridor Phase 2 Project
Master Database - Active Contacts as of March 31, 2022
*(Redacted email addresses, mailing addresses and phone numbers)*

| No. | Category | Organization | First Name | Last Name | Title | City | State | Zip Code | Date Modified |
|---|---|---|---|---|---|---|---|---|---|
| 2542 | Interested Parties | | Maria | Perez | | | | | |
| 2543 | Interested Parties | | Maria | Sanchez | | Los Angeles | CA | 90022- | |
| 2544 | Interested Parties | | Maria | Soto | | | | | |
| 2545 | Interested Parties | | Maria | Mendez | | South El Monte | CA | 91733- | |
| 2546 | Interested Parties | | Maria | Hernandez | | South El Monte | CA | 91733- | |
| 2547 | Interested Parties | | Maria | Ojeda | | Montebello | CA | 90640- | |
| 2548 | Interested Parties | | Maria | Luna | | Whittier | | | |
| 2549 | Interested Parties | | Maria | Sanzhez | | Los Angeles | CA | 90022- | |
| 2550 | Interested Parties | | Maria | Torres | | East LA | CA | 90022- | |
| 2551 | Interested Parties | | Maria | Bravo | | Montebello | CA | | |
| 2552 | Interested Parties | | Maria | Gutierrez | | | | | |
| 2553 | Interested Parties | | Maria | Espinoza | | | | | |
| 2554 | Interested Parties | | Maria Elena | Jaquez | | Los Angeles | CA | 90022- | 27-Sep-14 |
| 2555 | Interested Parties | | Mariana | Valdima | | | | | |
| 2556 | Interested Parties | | Maribel | Briseno | | | | | 14-Feb-17 |
| 2557 | Interested Parties | | Maribel | Gomez | | Montebello | CA | 90640- | 29-Sep-14 |
| 2558 | Interested Parties | | Maribel | | | | | | |
| 2559 | Interested Parties | | Maribel | Diaz | | Whitter | CA | 90662- | |
| 2560 | Interested Parties | | Maribel | Reyes | | Montebello | CA | 90640- | |
| 2561 | Interested Parties | | Maribel | Ramos | | | | | |
| 2562 | Interested Parties | | Marie | Vella-Bonavita | | Whittier | CA | 90601- | 30-Sep-14 |
| 2563 | Interested Parties | | Marie | Georr | | | | | 29-Aug-14 |
| 2564 | Interested Parties | | Mariela | Y. | | Los Angeles | CA | 90022- | 21-Feb-17 |
| 2565 | Interested Parties | | Marielena | Sosa | | | | | |
| 2566 | Interested Parties | | Marin | Sanchez | | La Puente | CA | 91744- | |
| 2567 | Interested Parties | | Marina | Raquel | | Los Angeles | CA | 90022- | |
| 2568 | Interested Parties | | Marina | Luna | | Los Angeles | CA | 90022- | |
| 2569 | Interested Parties | | Marina | Perez | | Pico Rivera | CA | 90660- | |
| 2570 | Interested Parties | | Mario | L. | | Temple City | CA | 91780- | 24-Jun-16 |

Eastside Transit Corridor Phase 2 Project
Master Database - Active Contacts as of March 31, 2022
*(Redacted email addresses, mailing addresses and phone numbers)*

| No. | Category | Organization | First Name | Last Name | Title | City | State | Zip Code | Date Modified |
|---|---|---|---|---|---|---|---|---|---|
| 2571 | Interested Parties | | Mario | Gallo | | Montebello | CA | 90640- | |
| 2572 | Interested Parties | | Mario | Soloman | | Montebello | CA | | |
| 2573 | Interested Parties | | Mario | Tolar | | | | | |
| 2574 | Interested Parties | | Mario | Salomon | | | | | |
| 2575 | Interested Parties | | Marisa | Mangan | | | | | 27-Sep-14 |
| 2576 | Interested Parties | | Marisa | Mangan | | | | | |
| 2577 | Interested Parties | | Marisa | Oste | | | | | |
| 2578 | Interested Parties | | Marisela | | | | CA | | 16-May-19 |
| 2579 | Interested Parties | | Mark | Johnston | | Chino | CA | 91710- | 14-Feb-17 |
| 2580 | Interested Parties | | Mark | Brown | | Los Angeles | CA | 90026- | 07-Apr-16 |
| 2581 | Interested Parties | | Mark | Hylland | | Norwalk | CA | 90650- | 08-Oct-14 |
| 2582 | Interested Parties | | Mark | Lopez | | Los Angeles | CA | 90022- | 29-Sep-14 |
| 2583 | Interested Parties | | Mark | Mendez | | Montebello | CA | 90640- | |
| 2584 | Interested Parties | | Mark | Arro | | | | | |
| 2585 | Interested Parties | | Mark | Johnson | | | | | |
| 2586 | Interested Parties | | Mark | Smith | | | | | |
| 2587 | Interested Parties | | Mark | Perine | | | | | |
| 2588 | Interested Parties | | Mark | Johash | | | | | |
| 2589 | Interested Parties | | Mark & Dorothy | Johnston | | Chino | CA | 91710- | |
| 2590 | Interested Parties | | Marlene | Ramirez | | Montebello | CA | 90640- | |
| 2591 | Interested Parties | | Marliene | Ramirez | | Montebello | CA | | |
| 2592 | Interested Parties | | Marlo | Carlos | | | | | 07-Apr-16 |
| 2593 | Interested Parties | | Martha | | | | | | 24-Mar-22 |
| 2594 | Interested Parties | | Martha | Hernandez | | South El Monte | CA | 91733- | 09-Feb-17 |
| 2595 | Interested Parties | | Martha | D'Andrea | | Whittier | CA | 90601- | 08-Oct-14 |
| 2596 | Interested Parties | | Martha | Rodriguez | | San Gabriel | CA | 91776- | 01-Oct-14 |
| 2597 | Interested Parties | | Martha | Canera | | South El Monte | CA | 91733- | 01-Oct-14 |

Eastside Transit Corridor Phase 2 Project
Master Database - Active Contacts as of March 31, 2022
*(Redacted email addresses, mailing addresses and phone numbers)*

| No. | Category | Organization | First Name | Last Name | Title | City | State | Zip Code | Date Modified |
|---|---|---|---|---|---|---|---|---|---|
| 2598 | Interested Parties | | Martha | Rodriguez | | South El Monte | CA | 91733- | 01-Oct-14 |
| 2599 | Interested Parties | | Martha | Jimenez | | Los Angeles | CA | 90063- | |
| 2600 | Interested Parties | | Martha | Franco | | Montebello | CA | 90640- | |
| 2601 | Interested Parties | | Martha | Salomon | | Montebello | CA | 90640- | |
| 2602 | Interested Parties | | Martha | R. | | Montebello | CA | 90640- | |
| 2603 | Interested Parties | | Martha | Maya | | | | | |
| 2604 | Interested Parties | | Martha | Anda | | | | | |
| 2605 | Interested Parties | | Martna | | | | | | |
| 2606 | Interested Parties | | Mary | | | | | | 07-Apr-16 |
| 2607 | Interested Parties | | Mary | Liahut | | Los Angeles | CA | 90022- | 07-Apr-16 |
| 2608 | Interested Parties | | Mary | | | | | | 01-Oct-14 |
| 2609 | Interested Parties | | Mary | Gonzalez | | | | | |
| 2610 | Interested Parties | | Mary | Lzuio | | | | | |
| 2611 | Interested Parties | | Mary | Mar | | | | | |
| 2612 | Interested Parties | | Mary and Raul | Ordaz | | Montebello | CA | 90640- | |
| 2613 | Interested Parties | | Mary Ellen | Cardenas | | La Puente | CA | 91744- | |
| 2614 | Interested Parties | | Mary Lou | Degollado | | Los Angeles | CA | 90022- | |
| 2615 | Interested Parties | | Mary Lou | Degollago | | Montebello | CA | 90640- | |
| 2616 | Interested Parties | | Marylin | Ramos | | Pico Rivera | | | |
| 2617 | Interested Parties | | Matilda | | | | CA | | |
| 2618 | Interested Parties | | Matt | Carroll | | Whittier | CA | 90601- | 07-Oct-14 |
| 2619 | Interested Parties | | Matthew | Arat | | | | | 23-Feb-21 |
| 2620 | Interested Parties | | Matthew | Perri | | Montebello | CA | 90640- | 29-Sep-14 |
| 2621 | Interested Parties | | Matthew | Marquez | | | | | |
| 2622 | Interested Parties | | Maureen | Stiegmann | | | | | |
| 2623 | Interested Parties | | Mayra | Garcia | | South El Monte | CA | 91733- | 01-Oct-14 |
| 2624 | Interested Parties | | Mayra | Hernadez | | Montebello | CA | | |
| 2625 | Interested Parties | | Mayra | Paz | | | | | |
| 2626 | Interested Parties | | Melanie | L | | | | | |

Eastside Transit Corridor Phase 2 Project
Master Database - Active Contacts as of March 31, 2022
*(Redacted email addresses, mailing addresses and phone numbers)*

| No. | Category | Organization | First Name | Last Name | Title | City | State | Zip Code | Date Modified |
|---|---|---|---|---|---|---|---|---|---|
| 2627 | Interested Parties | | Melanie | Bickley | | | | | |
| 2628 | Interested Parties | | Melissa | Gutierrez | | | | | 24-Jun-16 |
| 2629 | Interested Parties | | Melissa | Ortiz | | South El Monte | CA | 91733- | 01-Oct-14 |
| 2630 | Interested Parties | | Melissa | Valencia | | | | | |
| 2631 | Interested Parties | | Melly | | | | | | |
| 2632 | Interested Parties | | Merced | Sandoval | | South El Monte | CA | 91733- | 01-Oct-14 |
| 2633 | Interested Parties | | Micaela | Kissick | | | | | |
| 2634 | Interested Parties | | Micah | Salines | | Los Angeles | CA | 90022- | 16-May-19 |
| 2635 | Interested Parties | | Micah | Sullivan | | Mission Viejo | CA | 92648- | 16-Jun-14 |
| 2636 | Interested Parties | | Michael | Follo | | | | | 24-Jul-18 |
| 2637 | Interested Parties | | Michael | Schlegel | | Monterey Park | CA | 91754- | 14-Feb-17 |
| 2638 | Interested Parties | | Michael | Missel | | Whittier | CA | 90604- | 07-Feb-17 |
| 2639 | Interested Parties | | Michael | Egurrda | | Montebello | CA | 90640- | 29-Sep-14 |
| 2640 | Interested Parties | | Michael | Placencia | | Rosemead | CA | 91770- | 16-Jun-14 |
| 2641 | Interested Parties | | Michael | Schilegel | | Monterey Park | CA | 91754- | |
| 2642 | Interested Parties | | Michael | Medina | | Montebello | CA | 90640- | |
| 2643 | Interested Parties | | Michael | Shagle | | Montebello | CA | 90640- | |
| 2644 | Interested Parties | | Michael | Lynde | | | | | |
| 2645 | Interested Parties | | Michael | Garcia | | | | | |
| 2646 | Interested Parties | | Michael | Milroy | | Long Beach | CA | 90803- | |
| 2647 | Interested Parties | | Michael C. | Clark | | Los Angeles | CA | 90036- | |
| 2648 | Interested Parties | | Michelle | Rivera | | Los Angeles | CA | 90022- | 17-May-19 |
| 2649 | Interested Parties | | Michelle | Barron | | West Covina | CA | 91790- | 07-Apr-16 |
| 2650 | Interested Parties | | Michelle | Henry | | Pasadena | CA | 91106- | 01-Apr-16 |
| 2651 | Interested Parties | | Michelle | Moreno | | Los Angeles | CA | 90022- | |
| 2652 | Interested Parties | | Michelle | Sotelo | | | | | |
| 2653 | Interested Parties | | Michelle | Gummerl | | Whittier | CA | 90606- | |

Eastside Transit Corridor Phase 2 Project
Master Database - Active Contacts as of March 31, 2022
*(Redacted email addresses, mailing addresses and phone numbers)*

| No. | Category | Organization | First Name | Last Name | Title | City | State | Zip Code | Date Modified |
|---|---|---|---|---|---|---|---|---|---|
| 2654 | Interested Parties | | Michelle | Castro | | Whittier | CA | 90606- | |
| 2655 | Interested Parties | | Miguel | Ortega | | South El Monte | CA | 91733- | 16-Feb-17 |
| 2656 | Interested Parties | | Miguel | chumpitaz | | Montebello | CA | 90640- | |
| 2657 | Interested Parties | | Miguel | Ramirez | | Montebello | CA | 90640- | |
| 2658 | Interested Parties | | Miguel | Perez | | | | | |
| 2659 | Interested Parties | | Mike | Garabedian | | Whittier | CA | 90601- | 06-Apr-16 |
| 2660 | Interested Parties | | Mike | Reyes | | Pico Rivera | CA | 90660- | 16-Jun-14 |
| 2661 | Interested Parties | | Mike | DiazDeLeon | | | | | |
| 2662 | Interested Parties | | Mike | Santos | | Downey | CA | | |
| 2663 | Interested Parties | | Milan | de la Rocha | | | | | 13-Jan-17 |
| 2664 | Interested Parties | | Millie | Andrade | | Montebello | CA | 90640- | |
| 2665 | Interested Parties | | Milt | Pate | | Whittier | CA | 90601- | 07-Oct-14 |
| 2666 | Interested Parties | | Milton | Luin | | | | | |
| 2667 | Interested Parties | | Mina | Adamee | | Whittier | CA | 90606- | |
| 2668 | Interested Parties | | Minerva | Sanchez | | Montebello | CA | 90640- | |
| 2669 | Interested Parties | | Minerva | Sanchez | | Montebello | CA | 90640- | |
| 2670 | Interested Parties | | Minerva | Henriquez | | | | | |
| 2671 | Interested Parties | | Mireya | Estrad | | Whittier | CA | 90601- | 01-Oct-14 |
| 2672 | Interested Parties | | Miriam | Varela | | Los Angeles | CA | 90022- | |
| 2673 | Interested Parties | | Mische | Segeur | | | | | |
| 2674 | Interested Parties | | Mitch | Howard | | | | | |
| 2675 | Interested Parties | | Mitch | Slagerman | | | | | |
| 2676 | Interested Parties | | Modesto & Maria | Infante | | Montebello | CA | 90640- | 07-Oct-14 |
| 2677 | Interested Parties | | Moises | Ponce | | | | | |
| 2678 | Interested Parties | | Molly | Castanon | | | | | |
| 2679 | Interested Parties | | Monica | Nunez | | Los Angeles | CA | 90022- | |
| 2680 | Interested Parties | | Monica | Chow | | Montebello | CA | 90640- | |
| 2681 | Interested Parties | | Monica | Sanchez | | | | | |
| 2682 | Interested Parties | | Monica | Mendoza | | | CA | | |
| 2683 | Interested Parties | | Monica | Sonora | | | | | |

Eastside Transit Corridor Phase 2 Project
Master Database - Active Contacts as of March 31, 2022
*(Redacted email addresses, mailing addresses and phone numbers)*

| No. | Category | Organization | First Name | Last Name | Title | City | State | Zip Code | Date Modified |
|---|---|---|---|---|---|---|---|---|---|
| 2684 | Interested Parties | | Monica A. | Lerma | | Alhambra | CA | 91803- | 07-Apr-16 |
| 2685 | Interested Parties | | Monique | | | | | | |
| 2686 | Interested Parties | | Moses | Saucedo | | Los Angeles | CA | 90022- | 21-Feb-17 |
| 2687 | Interested Parties | | MR | Ruvalcaba | | | CA | | 17-May-19 |
| 2688 | Interested Parties | | Mucia | Gorosica | | La Puente | CA | 91744- | |
| 2689 | Interested Parties | | Mutsuko | Peace | | South El Monte | CA | 91733- | |
| 2690 | Interested Parties | | Myrna | | | | | | |
| 2691 | Interested Parties | | N | Marquez | | Los Angeles | CA | 90022- | 27-Jun-16 |
| 2692 | Interested Parties | | Nancy | Daneri | | East Los Angeles | CA | 90022- | 17-May-19 |
| 2693 | Interested Parties | | Nancy | Briones | | South El Monte | CA | 91733- | 01-Oct-14 |
| 2694 | Interested Parties | | Nancy | Barrera | | Montebello | CA | 90640- | |
| 2695 | Interested Parties | | Nancy | Leandro | | | | | |
| 2696 | Interested Parties | | Naomi | Nagaheema | | | | | |
| 2697 | Interested Parties | | Natalie | Ruiz White | | Montebello | CA | 90640- | |
| 2698 | Interested Parties | | Neemi | Garcia | | | | | 16-Jun-14 |
| 2699 | Interested Parties | | Nelly | Tam Li | | Monterey Park | CA | 91755- | |
| 2700 | Interested Parties | | Nelson | Fernandez | | Montebello | CA | 90640- | 16-Jun-14 |
| 2701 | Interested Parties | | Neria | Marquez | | Los Angeles | CA | 90063- | 01-Oct-14 |
| 2702 | Interested Parties | | Nestor | Morona | | Los Angeles | CA | | |
| 2703 | Interested Parties | | Nicholas | Oropeza | | South El Monte | CA | 91733- | 01-Oct-14 |
| 2704 | Interested Parties | | Nick | Castro | | | | | |
| 2705 | Interested Parties | | Nick | Sonora | | | | | |
| 2706 | Interested Parties | | Nick | Degidio | | | | | |
| 2707 | Interested Parties | | Nicolette | Sugarman | | | | | |
| 2708 | Interested Parties | | Nien | Corder | | Wildomar | CA | 92595- | 27-Sep-14 |

Eastside Transit Corridor Phase 2 Project
Master Database - Active Contacts as of March 31, 2022
*(Redacted email addresses, mailing addresses and phone numbers)*

| No. | Category | Organization | First Name | Last Name | Title | City | State | Zip Code | Date Modified |
|---|---|---|---|---|---|---|---|---|---|
| 2709 | Interested Parties | | Noemi | Cordero | | South El Monte | CA | 91733- | 01-Oct-14 |
| 2710 | Interested Parties | | Noheri | G. | | Los Angeles | CA | 90015- | |
| 2711 | Interested Parties | | Nomadic | Angelino | | | | | |
| 2712 | Interested Parties | | Nora | Martinez | | Whittier | CA | 90606- | 08-Oct-14 |
| 2713 | Interested Parties | | Norie | Gutierrez | | El Monte | CA | 91731- | 01-Oct-14 |
| 2714 | Interested Parties | | Norma | Aguirie | | Los Angeles | CA | 90022- | 07-Apr-16 |
| 2715 | Interested Parties | | Norma | Barbabosa | | Los Angeles | CA | 90022- | |
| 2716 | Interested Parties | | Norma | Garcia | | | | | |
| 2717 | Interested Parties | | Omar | Gavari | | Los Angeles | CA | 90022- | 24-Jun-16 |
| 2718 | Interested Parties | | Orlando | Terrezaz | | Whittier | CA | 90602- | 01-Apr-16 |
| 2719 | Interested Parties | | Oscar | Diaz | | Chino | CA | 91710- | 01-Oct-14 |
| 2720 | Interested Parties | | Oscar | Barillas | | El Monte | CA | 91731- | 01-Oct-14 |
| 2721 | Interested Parties | | Oscar | Bolanos | | Los Angeles | CA | 90033- | |
| 2722 | Interested Parties | | Oscar | G | | | | | |
| 2723 | Interested Parties | | Oscar | Reyes | | | | | |
| 2724 | Interested Parties | | Oswald | Ruiz | | | | | 21-Feb-17 |
| 2725 | Interested Parties | | Pablo | Guerrero | | | CA | | 16-May-19 |
| 2726 | Interested Parties | | Pam | Gomes | | Whittier | CA | 90601- | 17-Dec-09 |
| 2727 | Interested Parties | | Paola | Mendoza | | | | | 14-Mar-22 |
| 2728 | Interested Parties | | Partica | G | | | | | |
| 2729 | Interested Parties | | Partica | Perez | | Montebello | CA | 90640- | |
| 2730 | Interested Parties | | Pat | Brockman | | Whittier | CA | | |
| 2731 | Interested Parties | | Patricia | Garcia | | La Puente | CA | 91746- | 14-Mar-22 |
| 2732 | Interested Parties | | Patricia | De la Torre | | | | | 09-Feb-17 |
| 2733 | Interested Parties | | Patricia | Muniz | | | | | 13-Jan-17 |
| 2734 | Interested Parties | | Patricia | Williams | | South El Monte | CA | 91733- | 16-Jun-14 |
| 2735 | Interested Parties | | Patricia | Sanchez | | Los Angeles | CA | 90022- | |
| 2736 | Interested Parties | | Patricia | Perez | | | | | |
| 2737 | Interested Parties | | Patrick | Craig | | Whittier | CA | 90605- | 09-Feb-17 |

Eastside Transit Corridor Phase 2 Project
Master Database - Active Contacts as of March 31, 2022
*(Redacted email addresses, mailing addresses and phone numbers)*

| No. | Category | Organization | First Name | Last Name | Title | City | State | Zip Code | Date Modified |
|---|---|---|---|---|---|---|---|---|---|
| 2738 | Interested Parties | | Patsy | Gonzales | | | | | |
| 2739 | Interested Parties | | Patsy | Millan | | Los Angeles | CA | 90022- | |
| 2740 | Interested Parties | | Paul | Avila | | | | | 01-Apr-16 |
| 2741 | Interested Parties | | Paul | Nese | | Pico Rivera | CA | 90660- | |
| 2742 | Interested Parties | | Paul and Teri | Moreno | | Monterey Park | CA | 91754- | 07-Apr-16 |
| 2743 | Interested Parties | | Paula | Cowan | | | | | |
| 2744 | Interested Parties | | Paulina | | | | | | |
| 2745 | Interested Parties | | Pauline | Arenas | | Whittier | CA | 90662- | |
| 2746 | Interested Parties | | Pedro | Rodriguez | | Los Angeles | CA | 90022- | 21-Feb-17 |
| 2747 | Interested Parties | | Pedro | Salazar | | South El Monte | CA | 91733- | 01-Oct-14 |
| 2748 | Interested Parties | | Pedro | Rodriguez | | Montebello | CA | 90640- | |
| 2749 | Interested Parties | | Penny | Vasquez | | South El Monte | CA | 91733- | |
| 2750 | Interested Parties | | Pete | Hernandez | | Pico Rivera | CA | 90660- | |
| 2751 | Interested Parties | | Peter | John | | Whittier | CA | 90603- | 06-Apr-16 |
| 2752 | Interested Parties | | Peter | Zepeda | | Montebello | CA | 90640- | 29-Sep-14 |
| 2753 | Interested Parties | | Peter | | | | | | |
| 2754 | Interested Parties | | Petra | Perez | | Pico Rivera | CA | 90660- | |
| 2755 | Interested Parties | | Phil | Aguilera | | Pico Rivera | CA | 90660- | 16-Jun-14 |
| 2756 | Interested Parties | | Phil | Hernandez | | | | | |
| 2757 | Interested Parties | | Phong | Nghiem | | | | | |
| 2758 | Interested Parties | | Phyllis | Durand | | | CA | | 16-May-19 |
| 2759 | Interested Parties | | Porfirio | Ibarra | | | | | |
| 2760 | Interested Parties | | Pradeep | | | | | | |
| 2761 | Interested Parties | | Priscilla | Huizar | | Whittier | CA | 90601- | 07-Oct-14 |
| 2762 | Interested Parties | | Priscilla | M. | | Commerce | CA | 90040- | 27-Sep-14 |
| 2763 | Interested Parties | | Priscilla | Curiel | | San Gabriel | CA | 91770- | |
| 2764 | Interested Parties | | Quynh | Ho | | | | | |

Eastside Transit Corridor Phase 2 Project
Master Database - Active Contacts as of March 31, 2022
*(Redacted email addresses, mailing addresses and phone numbers)*

| No. | Category | Organization | First Name | Last Name | Title | City | State | Zip Code | Date Modified |
|---|---|---|---|---|---|---|---|---|---|
| 2765 | Interested Parties | | R. | Gutierrez | | East Los Angeles | CA | 90022- | 07-Apr-16 |
| 2766 | Interested Parties | | R. | Nunez | | | | | |
| 2767 | Interested Parties | | Rachel | Pardillo | | Los Angeles | CA | 90022- | 17-May-19 |
| 2768 | Interested Parties | | Rachel | Reyes | | Los Angeles | CA | 90022- | 21-Feb-17 |
| 2769 | Interested Parties | | Rachel | Vermillion | | East Los Angeles | CA | 90022- | 07-Apr-16 |
| 2770 | Interested Parties | | Rachel | Rochford | | Whittier | CA | 90601- | 01-Apr-16 |
| 2771 | Interested Parties | | Rachel | Vereduzco | | Montebello | CA | 90640- | |
| 2772 | Interested Parties | | Rachel | | | | | | |
| 2773 | Interested Parties | | Rafael | Gonzalez | | | | | 13-Jan-17 |
| 2774 | Interested Parties | | Rafael | Sandoval | | Los Angeles | CA | 90022- | 27-Jun-16 |
| 2775 | Interested Parties | | Rafael | Navar | | Los Angeles | CA | 90022- | 07-Apr-16 |
| 2776 | Interested Parties | | Rafael | Reyes | | South El Monte | CA | 91733- | 01-Oct-14 |
| 2777 | Interested Parties | | Rafael | Navarro | | El Monte | CA | 91733- | 01-Oct-14 |
| 2778 | Interested Parties | | Rafael | Pimentel | | Los Angeles | CA | 90022- | |
| 2779 | Interested Parties | | Ralph | Villalobos | | Montebello | CA | 90640- | 16-Feb-09 |
| 2780 | Interested Parties | | Ralph | Komai | | | | | |
| 2781 | Interested Parties | | Ramon | Castillo | | | | | |
| 2782 | Interested Parties | | Ramon | Brion | | | | | |
| 2783 | Interested Parties | | Ramona | Maralla | | | | | |
| 2784 | Interested Parties | | Randy | | | | | | 07-Oct-14 |
| 2785 | Interested Parties | | Raquel | Burgess | | Montebello | CA | 90640- | |
| 2786 | Interested Parties | | Raul | Suarez | | | | | 08-Oct-14 |
| 2787 | Interested Parties | | Raul | Felix | | Whittier | CA | 90606- | 08-Oct-14 |
| 2788 | Interested Parties | | Raul | Melendez | | Whittier | CA | 90601- | 08-Oct-14 |
| 2789 | Interested Parties | | Raul | Cliff | | Pico Rivera | CA | 90660- | 27-Sep-14 |
| 2790 | Interested Parties | | Raul | Tovar | | | | | |
| 2791 | Interested Parties | | Ray | Wowen | | Whittier | CA | 90602- | 08-Oct-14 |
| 2792 | Interested Parties | | Ray | Wolven | | Lartwood | CA | 90713- | 16-Jun-14 |

Eastside Transit Corridor Phase 2 Project
Master Database - Active Contacts as of March 31, 2022
*(Redacted email addresses, mailing addresses and phone numbers)*

| No. | Category | Organization | First Name | Last Name | Title | City | State | Zip Code | Date Modified |
|---|---|---|---|---|---|---|---|---|---|
| 2793 | Interested Parties | | Raymond | Sihauna | | Monterey Park | CA | 91755- | 14-Feb-17 |
| 2794 | Interested Parties | | Raymond | Mauna | | Monterey Park | CA | 91755- | 07-Apr-16 |
| 2795 | Interested Parties | | Raymond | Chao | | | | | 22-Mar-10 |
| 2796 | Interested Parties | | Raymond | Cruz | | | | | |
| 2797 | Interested Parties | | Raymond | Yu | | Montebello | CA | 90640- | |
| 2798 | Interested Parties | | Reese | Ortez | | Monterey Park | CA | 91754- | 29-Sep-14 |
| 2799 | Interested Parties | | Regina | Wong | | Whittier | CA | 90601- | 01-Apr-16 |
| 2800 | Interested Parties | | Regino | Acosta | | South El Monte | CA | 91733- | 07-Apr-16 |
| 2801 | Interested Parties | | Reina | Sandoval | | Montebello | CA | 90640- | |
| 2802 | Interested Parties | | Reina | | | | | | |
| 2803 | Interested Parties | | Remel | Moreno | | South El Monte | CA | 91733- | 01-Oct-14 |
| 2804 | Interested Parties | | Renee | Contreras | | | | | 09-Feb-17 |
| 2805 | Interested Parties | | Renee | DeVillez | | El Monte | CA | 91732- | |
| 2806 | Interested Parties | | Rexanne | Medina | | | | | |
| 2807 | Interested Parties | | Rey | Hernandez | | Pico Rivera | CA | 90660- | 06-Apr-16 |
| 2808 | Interested Parties | | Ribi | Martinez | | El Monte | CA | 91731- | 01-Oct-14 |
| 2809 | Interested Parties | | Ric | | | | | | 06-Apr-16 |
| 2810 | Interested Parties | | Ricardo | Megia | | Los Angeles | CA | 90022- | 27-Jun-16 |
| 2811 | Interested Parties | | Ricardo | Garcia | | Los Angeles | CA | 90022- | 24-Jun-16 |
| 2812 | Interested Parties | | Ricardo | Aesper | | | | | 29-Sep-14 |
| 2813 | Interested Parties | | Ricardo | Aespuro | | | | | |
| 2814 | Interested Parties | | Ricardo | Aespuro | | Montebello | CA | 90640- | |
| 2815 | Interested Parties | | Richard | Farber | | Montebello | CA | | 12-Aug-21 |
| 2816 | Interested Parties | | Richard | Guitierrez | | | CA | | 17-May-19 |
| 2817 | Interested Parties | | Richard | Puentes | | Whittier | CA | 90601- | 14-Feb-17 |
| 2818 | Interested Parties | | Richard | Murphy | | Whittier | CA | 90605- | 07-Feb-17 |

Eastside Transit Corridor Phase 2 Project
Master Database - Active Contacts as of March 31, 2022
*(Redacted email addresses, mailing addresses and phone numbers)*

| No. | Category | Organization | First Name | Last Name | Title | City | State | Zip Code | Date Modified |
|---|---|---|---|---|---|---|---|---|---|
| 2819 | Interested Parties | | Richard | Castillo | | Montebello | CA | 90640- | 08-Oct-14 |
| 2820 | Interested Parties | | Richard | Rollo | | Montebello | CA | 90640- | 22-Mar-10 |
| 2821 | Interested Parties | | Richard | Angel | | South El Monte | CA | | |
| 2822 | Interested Parties | | Richard | Alonzo | | Montebello | CA | 90640- | |
| 2823 | Interested Parties | | Richard | Farber | | Montebello | CA | 90640- | |
| 2824 | Interested Parties | | Richard | Censullo | | Whittier | CA | | |
| 2825 | Interested Parties | | Richard | Gasnea | | | | | |
| 2826 | Interested Parties | | Richard & Claudia | Todd | | Whittier | CA | 90601- | 07-Oct-14 |
| 2827 | Interested Parties | | Richard & Lucy Ann | Galindo | | Pico Rivera | CA | 90660- | 27-Sep-14 |
| 2828 | Interested Parties | | Rick | Rosich | | Alhambra | CA | 91801- | 07-Apr-16 |
| 2829 | Interested Parties | | Ricky | Perez | | South El Monte | CA | 91733- | 01-Oct-14 |
| 2830 | Interested Parties | | Rita | Benavides | | Whittier | CA | 90601- | 16-May-19 |
| 2831 | Interested Parties | | Rita | Morales | | Whitier | CA | 90601- | 29-Mar-10 |
| 2832 | Interested Parties | | Rob | Brock | | | | | 30-Sep-16 |
| 2833 | Interested Parties | | Robert | | | South El Monte | CA | 91733- | 01-Oct-14 |
| 2834 | Interested Parties | | Robert | Foster | | Montebello | CA | 90640- | 29-Sep-14 |
| 2835 | Interested Parties | | Robert | Hernandez | | Downey | CA | 90241- | 27-Sep-14 |
| 2836 | Interested Parties | | Robert | Guterriez | | Los Angeles | CA | 90033- | |
| 2837 | Interested Parties | | Robert | Gutierrez | | Montebello | CA | 90640- | |
| 2838 | Interested Parties | | Robert | Gerreo | | | | | |
| 2839 | Interested Parties | | Robert | Sanchez | | | | | |
| 2840 | Interested Parties | | Robert | Bray | | East LA | CA | 90022- | |
| 2841 | Interested Parties | | Robert | Torres | | | | | |
| 2842 | Interested Parties | | Robert F. | Quillin | | Downey | CA | 90240- | 14-Feb-17 |
| 2843 | Interested Parties | | Roberta | Torres | | Pico Rivera | CA | 90660- | 27-Sep-14 |
| 2844 | Interested Parties | | Roberto | Calderon | | South El Monte | CA | 91733- | 07-Apr-16 |

Eastside Transit Corridor Phase 2 Project
Master Database - Active Contacts as of March 31, 2022
*(Redacted email addresses, mailing addresses and phone numbers)*

| No. | Category | Organization | First Name | Last Name | Title | City | State | Zip Code | Date Modified |
|---|---|---|---|---|---|---|---|---|---|
| 2845 | Interested Parties | | Roberto | Caldeon | | South El Monte | CA | 91733- | 01-Oct-14 |
| 2846 | Interested Parties | | Roberto | Mendoza | | | | | |
| 2847 | Interested Parties | | Roberto | Valdivia | | Montebello | CA | 90640- | |
| 2848 | Interested Parties | | Roberto | Torres | | Pico Rivera | CA | | |
| 2849 | Interested Parties | | Roberto | Hernandez | | | | | |
| 2850 | Interested Parties | | Roby | Bernard | | Rosemead | CA | 91770- | 07-Apr-16 |
| 2851 | Interested Parties | | Rocio | Diaz | | Los Angeles | CA | 90022- | 23-Feb-17 |
| 2852 | Interested Parties | | Rod | Wheeler | | Los Angeles | CA | 90022- | 14-Feb-17 |
| 2853 | Interested Parties | | Rodolfo | Vallejo | | Huntington Park | CA | 90255- | |
| 2854 | Interested Parties | | Rogelio | Padilla | | | | | |
| 2855 | Interested Parties | | Rogelio & Maria | Padilla | | Montebello | CA | 90640- | 16-May-19 |
| 2856 | Interested Parties | | Roger | Pena | | Montebello | CA | 90640- | |
| 2857 | Interested Parties | | Roland | Rebollo | | South El Monte | CA | 91733- | 01-Oct-14 |
| 2858 | Interested Parties | | Rolando | Pardillo | | Los Angeles | CA | 90022- | |
| 2859 | Interested Parties | | Roman | | | | | | |
| 2860 | Interested Parties | | Ron | Carter | | Pasadena | CA | 91104- | 07-Feb-17 |
| 2861 | Interested Parties | | Ron | Bow | | Monterey Park | CA | 91754- | 29-Sep-14 |
| 2862 | Interested Parties | | Ron | Bates | | | | | |
| 2863 | Interested Parties | | Ronald | Lozano | | Hacienda Heights | CA | 91745- | 07-Feb-17 |
| 2864 | Interested Parties | | Roque | Parra | | | | | |
| 2865 | Interested Parties | | Roque L. | Parra | | Los Angeles | CA | 90022- | 23-Feb-17 |
| 2866 | Interested Parties | | Rosa | Verduzo | | Los Angeles | CA | 90022- | 17-May-19 |
| 2867 | Interested Parties | | Rosa | Padilla | | Montebello | CA | 90640- | 29-Sep-14 |
| 2868 | Interested Parties | | Rosa | Mendoza | | Montebello | CA | 90640- | |
| 2869 | Interested Parties | | Rosa | Zambran | | Commerce | | | |
| 2870 | Interested Parties | | Rosa | Porras | | East LA | CA | 90022- | |

Eastside Transit Corridor Phase 2 Project
Master Database - Active Contacts as of March 31, 2022
*(Redacted email addresses, mailing addresses and phone numbers)*

| No. | Category | Organization | First Name | Last Name | Title | City | State | Zip Code | Date Modified |
|---|---|---|---|---|---|---|---|---|---|
| 2871 | Interested Parties | | Rosa | Reyes | | | | | |
| 2872 | Interested Parties | | Rosalie | Nuanes | | Whittier | CA | 90606- | 07-Feb-17 |
| 2873 | Interested Parties | | Rosalie | Nuanes | | | | | |
| 2874 | Interested Parties | | Rosalio | Palomino | | Montebello | CA | 90640- | |
| 2875 | Interested Parties | | Rosano | Patino | | | | | |
| 2876 | Interested Parties | | Rosario | Gutierrez | | | | | 09-Feb-17 |
| 2877 | Interested Parties | | Rosario | Juarez | | Montebello | CA | 90640- | 29-Sep-14 |
| 2878 | Interested Parties | | Rose | Ulloa | | Los Angeles | CA | 90022- | 17-May-19 |
| 2879 | Interested Parties | | Rose | Castellanos | | | | | |
| 2880 | Interested Parties | | Rose | Lopez | | | | | |
| 2881 | Interested Parties | | Rose | Lillola | | Los Angeles | CA | 90022- | |
| 2882 | Interested Parties | | Rose | Velloa | | Los Angeles | CA | 90022- | |
| 2883 | Interested Parties | | Rosemarie | Mel | | | | | |
| 2884 | Interested Parties | | Rosendo | Avila | | Montebello | CA | 90640- | 26-May-16 |
| 2885 | Interested Parties | | Rosi | Lazo | | | | | |
| 2886 | Interested Parties | | Rosie | Natividad | | Los Angeles | CA | 90022- | 24-Jun-16 |
| 2887 | Interested Parties | | Rosie | Martinez | | Los Angeles | CA | 90063- | |
| 2888 | Interested Parties | | Roxanna | Lopez | | Los Angeles | CA | 90026- | 27-Jun-16 |
| 2889 | Interested Parties | | Roy | Aguirre | | Los Angeles | CA | 90022- | 09-Feb-17 |
| 2890 | Interested Parties | | Ruben | Aldrete | | Commerce | CA | 90022- | 21-Feb-17 |
| 2891 | Interested Parties | | Ruben | Hoyos | | La Puente | CA | 91744- | 01-Oct-14 |
| 2892 | Interested Parties | | Ruben | Dorado | | Pico Rivera | CA | 90660- | 08-Feb-10 |
| 2893 | Interested Parties | | Ruben | Fuentes | | Montebello | CA | 90640- | |
| 2894 | Interested Parties | | Ruben | Arnezcua | | Montebello | CA | 90640- | |
| 2895 | Interested Parties | | Ruby | Acevedo | | | | | |
| 2896 | Interested Parties | | Rudy | Lopez | | Montebello | CA | 90640- | |
| 2897 | Interested Parties | | Russ | Litchfield | | Whittier | CA | 90602- | 14-Feb-17 |
| 2898 | Interested Parties | | Rusty | Whisman | | Los Angeles | CA | 90005- | |
| 2899 | Interested Parties | | Ruth | Navarrete | | East Los Angeles | CA | 90022- | 17-May-19 |

Eastside Transit Corridor Phase 2 Project
Master Database - Active Contacts as of March 31, 2022
*(Redacted email addresses, mailing addresses and phone numbers)*

| No. | Category | Organization | First Name | Last Name | Title | City | State | Zip Code | Date Modified |
|---|---|---|---|---|---|---|---|---|---|
| 2900 | Interested Parties | | Ruth | Gonzales | | South El Monte | CA | 91733- | 07-Apr-16 |
| 2901 | Interested Parties | | Ruth | Lopez | | Rosemead | CA | 91770- | |
| 2902 | Interested Parties | | Ruthie | Lopez | | | | | |
| 2903 | Interested Parties | | Ryan | Lenihon | | | CA | | 17-May-19 |
| 2904 | Interested Parties | | Ryan | Snyder | | Los Angeles | CA | 90022- | 21-Feb-17 |
| 2905 | Interested Parties | | Ryan | Wilson | | | | | |
| 2906 | Interested Parties | | Sal | Delgado | | Pico Rivera | CA | 90660- | 27-Sep-14 |
| 2907 | Interested Parties | | Salvador | Haro | | South El Monte | CA | 91733- | 01-Oct-14 |
| 2908 | Interested Parties | | Salvador | Guiterrez | | Commerce | CA | 90040- | |
| 2909 | Interested Parties | | Sam | Chen | | Monterey Park | CA | 91754- | 14-Feb-17 |
| 2910 | Interested Parties | | Sam | Brown | | | | | 09-Feb-17 |
| 2911 | Interested Parties | | Sam | Sauceda | | South El Monte | CA | 91733- | 01-Oct-14 |
| 2912 | Interested Parties | | Samantha | Ridout | | Whittier | CA | 90601- | 29-Mar-10 |
| 2913 | Interested Parties | | Sami | Wassef | | Montebello | CA | 90640- | |
| 2914 | Interested Parties | | samuel | | | San Gabriel | CA | 91776- | 16-Jun-14 |
| 2915 | Interested Parties | | Sandi | Espinoza | | | | | |
| 2916 | Interested Parties | | Sandra | S | | | | | 07-Apr-16 |
| 2917 | Interested Parties | | Sandra | Yanez | | Montebello | CA | | |
| 2918 | Interested Parties | | Sandra | Hahn | | Whittier | CA | 90601- | |
| 2919 | Interested Parties | | Sang | Hyun | | Los Angeles | CA | 90022- | 16-May-19 |
| 2920 | Interested Parties | | Sang | Hyun | | Los Angeles | CA | 90022- | 21-Feb-17 |
| 2921 | Interested Parties | | Sansam | Patel | | | | | |
| 2922 | Interested Parties | | Saok | Oh | | Pico Rivera | CA | 90660- | 23-Feb-17 |
| 2923 | Interested Parties | | Sarai | Angeles | | | | | 09-Feb-17 |
| 2924 | Interested Parties | | Satsuki | Kitagawa | | Los Angeles | CA | 90022- | |
| 2925 | Interested Parties | | Saul | Soto | | Los Angeles | CA | 90023- | 21-Feb-17 |
| 2926 | Interested Parties | | Saul | Padilla | | Los Angeles | CA | 90022- | |

Eastside Transit Corridor Phase 2 Project
Master Database - Active Contacts as of March 31, 2022
*(Redacted email addresses, mailing addresses and phone numbers)*

| No. | Category | Organization | First Name | Last Name | Title | City | State | Zip Code | Date Modified |
|---|---|---|---|---|---|---|---|---|---|
| 2927 | Interested Parties | | Sayin | Martha | | Montebello | CA | 90640- | 16-May-19 |
| 2928 | Interested Parties | | Scott | Ratigan | | Whittier | CA | 90606- | 16-Feb-17 |
| 2929 | Interested Parties | | Scott | Burbank | | | | | |
| 2930 | Interested Parties | | Seabreeze | | | | | | |
| 2931 | Interested Parties | | Sean | Thomsen | | Pico Rivera | CA | 90660- | 27-Sep-14 |
| 2932 | Interested Parties | | Sebastian | Pedroza | | Los Angeles | CA | 90022- | |
| 2933 | Interested Parties | | Sergio | V. | | Los Angeles | CA | 90022- | 16-May-19 |
| 2934 | Interested Parties | | Sergio | Arranbula | | Whittier | CA | 90606- | 09-Feb-17 |
| 2935 | Interested Parties | | Sergio | Lopez | | South El Monte | CA | 91733- | 01-Oct-14 |
| 2936 | Interested Parties | | Sergio | Reyna | | | | | |
| 2937 | Interested Parties | | Sergio | Mercado | | Whittier | CA | 90606- | |
| 2938 | Interested Parties | | Seydi | Cruz | | Bell Gardens | CA | 90201- | |
| 2939 | Interested Parties | | Shahe | Terjimanian | | Montebello | CA | 90640- | |
| 2940 | Interested Parties | | Shannan | Callard | | Montebello | CA | 90640- | 29-Sep-14 |
| 2941 | Interested Parties | | Shannon | Diaz | | Los Angeles | CA | 90063- | |
| 2942 | Interested Parties | | Sharon | Basic | | Commerce | CA | 90040- | |
| 2943 | Interested Parties | | Sheila | Hartfield | | Whittier | CA | 90602- | 07-Oct-14 |
| 2944 | Interested Parties | | Sherry | Guo | | Whittier | CA | 90662- | |
| 2945 | Interested Parties | | Shireen | Mahdavi | | | | | |
| 2946 | Interested Parties | | Shirley | Lim | | Eagle Rock | CA | | 22-Mar-10 |
| 2947 | Interested Parties | | Shirley | Tonoian | | Los Angeles | CA | 90022- | |
| 2948 | Interested Parties | | Shu Ying | Guo | | | | | |
| 2949 | Interested Parties | | Silvcenu | Mangalo | | Montebello | CA | | |
| 2950 | Interested Parties | | Silvia | Ruano | | Los Angles | CA | 90004- | 14-Mar-22 |
| 2951 | Interested Parties | | Silvia | Hernandez | | Los Angeles | CA | 90022- | 17-May-19 |
| 2952 | Interested Parties | | Silvia | Garcia | | Los Angeles | CA | 90022- | |
| 2953 | Interested Parties | | Simon S | Oh | | Whittier | CA | 90601- | 07-Feb-17 |
| 2954 | Interested Parties | | Sofia | Perez | | | | | |
| 2955 | Interested Parties | | Sonia | Flores | | Commerce | CA | 90040- | 14-Mar-22 |
| 2956 | Interested Parties | | Sonia | Gutierrez | | Los Angeles | CA | 90022- | 27-Jun-16 |

Eastside Transit Corridor Phase 2 Project
Master Database - Active Contacts as of March 31, 2022
*(Redacted email addresses, mailing addresses and phone numbers)*

| No. | Category | Organization | First Name | Last Name | Title | City | State | Zip Code | Date Modified |
|---|---|---|---|---|---|---|---|---|---|
| 2957 | Interested Parties | | Sopahn | Kellogg | | | | | 01-Apr-16 |
| 2958 | Interested Parties | | Stacy | Farfan | | Los Angeles | CA | 90022- | 17-May-19 |
| 2959 | Interested Parties | | Stella | Nunez | | Los Angeles | CA | 90063- | 24-Jun-16 |
| 2960 | Interested Parties | | Stephanie | Sandoval | | Los Angeles | CA | 90022- | 24-Jun-16 |
| 2961 | Interested Parties | | Stephanie | Fierro | | Whittier | CA | 90601- | 01-Apr-16 |
| 2962 | Interested Parties | | Stephanie | Alvarado | | | | | |
| 2963 | Interested Parties | | Steve | Manookian | | Pico Rivera | CA | 90660- | 16-Feb-17 |
| 2964 | Interested Parties | | Steve | Felszeghy | | Whittier | CA | 90601- | 27-Jun-16 |
| 2965 | Interested Parties | | Steve | Ortiz | | El Monte | CA | 91731- | 01-Oct-14 |
| 2966 | Interested Parties | | Steve | Manookian | | Montebello | CA | 90640- | 29-Sep-14 |
| 2967 | Interested Parties | | Steve | Manouk | | | | | |
| 2968 | Interested Parties | | Steve | Manukian | | Pico Rivera | CA | 90660- | |
| 2969 | Interested Parties | | Steven | Villescas | | Whitter | CA | 90602- | 12-Apr-18 |
| 2970 | Interested Parties | | Steven | Ma | | Whittier | CA | 90601- | 07-Feb-17 |
| 2971 | Interested Parties | | Steven | Kaye | | Los Angeles | CA | 90022- | |
| 2972 | Interested Parties | | Steven | K | | | | | |
| 2973 | Interested Parties | | Steven | Garcia | | Pico Rivera | CA | 90660- | |
| 2974 | Interested Parties | | Steven | Gonzalez | | | | | |
| 2975 | Interested Parties | | Sue | Robles | | Pico Rivera | CA | 90660- | 16-Jun-14 |
| 2976 | Interested Parties | | Susan | Chavez | | Montebello | CA | 90640- | 14-Feb-17 |
| 2977 | Interested Parties | | Susan | Alvarado | | Whittier | CA | 90606- | 16-Jun-14 |
| 2978 | Interested Parties | | Susan | Padilla | | Monterey Park | CA | 91754- | |
| 2979 | Interested Parties | | Susan | Black | | | | | |
| 2980 | Interested Parties | | Susan | Cameron | | Whittier | CA | 90662- | |
| 2981 | Interested Parties | | Susana | Burakage | | Montebello | CA | 90640- | 14-Feb-17 |
| 2982 | Interested Parties | | Susie | Yang | | | | | |
| 2983 | Interested Parties | | Suzie | Hai | | Pasadena | CA | 91103- | 21-Feb-17 |
| 2984 | Interested Parties | | Sylvia | Duran | | Downey | CA | 90240- | 06-Apr-16 |
| 2985 | Interested Parties | | Sylvia | Cruz | | Montebello | CA | 90640- | 29-Sep-14 |
| 2986 | Interested Parties | | Sylvia | Cruz | | Montebello | CA | | |

Eastside Transit Corridor Phase 2 Project
Master Database - Active Contacts as of March 31, 2022
*(Redacted email addresses, mailing addresses and phone numbers)*

| No. | Category | Organization | First Name | Last Name | Title | City | State | Zip Code | Date Modified |
|---|---|---|---|---|---|---|---|---|---|
| 2987 | Interested Parties | | Sylvia | Olim | | | | | |
| 2988 | Interested Parties | | Sylvia | Ochoa | | Whittier | CA | 90662- | |
| 2989 | Interested Parties | | Sylvia | | | | | | |
| 2990 | Interested Parties | | T. | Takemole | | Montebello | CA | 90640- | 27-Jun-16 |
| 2991 | Interested Parties | | Tania | | | | | | |
| 2992 | Interested Parties | | Tao | Ikemoto | | Whittier | CA | 90601- | 07-Oct-14 |
| 2993 | Interested Parties | | Ted | Ebenkamp | | Rowland Heights | CA | 91748- | 15-Mar-17 |
| 2994 | Interested Parties | | Ted | Snyder | | Whittier | CA | 90601- | 08-Oct-14 |
| 2995 | Interested Parties | | Teresa | Vazquez | | | CA | | 17-May-19 |
| 2996 | Interested Parties | | Teresa | Miranda | | Los Angeles | CA | 90063- | 21-Feb-17 |
| 2997 | Interested Parties | | Teresa | | | | | | |
| 2998 | Interested Parties | | Teresa | Munoz | | 725 N Keenan | CA | | |
| 2999 | Interested Parties | | Teresa | Hernandez | | Montebello | CA | 90640- | |
| 3000 | Interested Parties | | Teresa | | | | | | |
| 3001 | Interested Parties | | Teri | Griffin | | Los Angeles | CA | 90023- | 07-Apr-16 |
| 3002 | Interested Parties | | Terry | Illingworth | | Montebello | CA | 90640- | 16-May-19 |
| 3003 | Interested Parties | | Terry | Ojeda | | Montebello | CA | 90640- | |
| 3004 | Interested Parties | | Tessa | Farmen | | Whittier | CA | 90601- | 01-Apr-16 |
| 3005 | Interested Parties | | Theresa | Vasquez | | | | | 09-Feb-17 |
| 3006 | Interested Parties | | Theresa | Lopez | | South El Monte | CA | 91733- | |
| 3007 | Interested Parties | | Thersea | Vazquez | | Los Angeles | CA | 90022- | |
| 3008 | Interested Parties | | Thomas | Sala | | | | | |
| 3009 | Interested Parties | | Tian | | | | | | |
| 3010 | Interested Parties | | Tila | Villalobos | | Montebello | CA | 90640- | 07-Apr-16 |
| 3011 | Interested Parties | | Tila | Gregoria | | Montebello | CA | 90640- | 30-Sep-14 |
| 3012 | Interested Parties | | Tim | Bohannon | | Pico Rivera | CA | 90660- | 26-Mar-10 |
| 3013 | Interested Parties | | Tim | Chang | | Rosemead | CA | 91770- | |
| 3014 | Interested Parties | | Timothy | Sullivan | | | | | |

Eastside Transit Corridor Phase 2 Project
Master Database - Active Contacts as of March 31, 2022
*(Redacted email addresses, mailing addresses and phone numbers)*

| No. | Category | Organization | First Name | Last Name | Title | City | State | Zip Code | Date Modified |
|---|---|---|---|---|---|---|---|---|---|
| 3015 | Interested Parties | | Tina | Wu | | | | | |
| 3016 | Interested Parties | | Tina | Herrera | | Pico Rivera | CA | 90660- | |
| 3017 | Interested Parties | | Tom | Porter, Jr. | | Whittier | CA | 90605- | 07-Oct-14 |
| 3018 | Interested Parties | | Tom | Quan | | | | | |
| 3019 | Interested Parties | | Tom | Williams | | Los Angeles | CA | 90032- | |
| 3020 | Interested Parties | | Tomas | Duran | | Whittier | CA | 90601- | |
| 3021 | Interested Parties | | Toni | Gutierrez | | East Los Angeles | CA | 90022- | 07-Apr-16 |
| 3022 | Interested Parties | | Tony | Ramirez | | Los Angeles | CA | 90022- | 17-May-19 |
| 3023 | Interested Parties | | Tony | Gonzalez | | Los Angeles | CA | 90022- | 18-Jul-16 |
| 3024 | Interested Parties | | Tony | Gonzalez | | Los Angeles | CA | 90022- | 07-Apr-16 |
| 3025 | Interested Parties | | Tony | Chavez | | | | | |
| 3026 | Interested Parties | | Tony | | | | | | |
| 3027 | Interested Parties | | Tony | Leal | | Los Angeles | CA | | |
| 3028 | Interested Parties | | Toribio | Hidalgo | | Los Angeles | CA | 90022- | |
| 3029 | Interested Parties | | Tracy | Avila | | | CA | | 16-May-19 |
| 3030 | Interested Parties | | Tracy | Wittman | | Whittier | CA | 90606- | 09-Feb-17 |
| 3031 | Interested Parties | | Trevor | | | | | | |
| 3032 | Interested Parties | | Trinidad | Vazquez | | Montebello | CA | 90640- | 22-Mar-10 |
| 3033 | Interested Parties | | Trinidad | Canchola-Castro | | | | | |
| 3034 | Interested Parties | | Trish | Gluck | | Whittier | CA | 90601- | |
| 3035 | Interested Parties | | V. | Aguilar | | Los Angeles | CA | 90022- | 23-Feb-17 |
| 3036 | Interested Parties | | Valencia | | | Montebello | CA | 90640- | 16-Jun-14 |
| 3037 | Interested Parties | | Vanessa | Delgado | | Montebello | CA | 90640- | 07-Apr-16 |
| 3038 | Interested Parties | | Vanessa | Benavides | | Whittier | CA | | |
| 3039 | Interested Parties | | Vernon | Louie | | | | | |
| 3040 | Interested Parties | | Veronica | Escobedo | | | | | 09-Feb-17 |
| 3041 | Interested Parties | | Veronica | Zendjas | | | | | |
| 3042 | Interested Parties | | Veronica | Zendejes | | | | | |
| 3043 | Interested Parties | | Veronica | Chavez | | Montebello | CA | | |
| 3044 | Interested Parties | | Veronica | Olea | | Pico Rivera | CA | 90660- | |

Eastside Transit Corridor Phase 2 Project
Master Database - Active Contacts as of March 31, 2022
*(Redacted email addresses, mailing addresses and phone numbers)*

| No. | Category | Organization | First Name | Last Name | Title | City | State | Zip Code | Date Modified |
|---|---|---|---|---|---|---|---|---|---|
| 3045 | Interested Parties | | Veronica | Ramirez | | | | | |
| 3046 | Interested Parties | | Veronica | Rendon | | | | | |
| 3047 | Interested Parties | | Victor | Ortiz | | Whittier | CA | 90604- | 14-Mar-22 |
| 3048 | Interested Parties | | Victor | Corabello | | | | | 13-Jan-17 |
| 3049 | Interested Parties | | Victor | Perez | | La Habra | CA | 90631- | 07-Apr-16 |
| 3050 | Interested Parties | | Victor | Hata | | Los Angeles | CA | 90023- | |
| 3051 | Interested Parties | | Victor | Medina | | | | | |
| 3052 | Interested Parties | | Victor | Torres | | Whittier | CA | 90606- | |
| 3053 | Interested Parties | | Vida | Gordon | | South El Monte | CA | 91733- | 01-Oct-14 |
| 3054 | Interested Parties | | Vincent | Chapeta | | Whitter | CA | 90601- | 26-Mar-10 |
| 3055 | Interested Parties | | Ving | Low | | Rosemead | CA | 91770- | |
| 3056 | Interested Parties | | Virginia | | | | | | |
| 3057 | Interested Parties | | Vivian | Maynes | | East Los Angeles | CA | 90022- | 07-Apr-16 |
| 3058 | Interested Parties | | Vivian | Revilla | | Pico Rivera | CA | 90660- | 29-Sep-14 |
| 3059 | Interested Parties | | Vivian | Arroyo | | | | | |
| 3060 | Interested Parties | | Vivian | Revilla | | Pico Rivera | CA | 90660- | |
| 3061 | Interested Parties | | W. | Kasper | | | | | 08-Oct-14 |
| 3062 | Interested Parties | | Walter | Munoz | | 725 N Keenan | CA | | |
| 3063 | Interested Parties | | Wei | Gus | | | | | |
| 3064 | Interested Parties | | Wei | Zeng | | Alhambra | CA | 91801- | |
| 3065 | Interested Parties | | Wendy | Rivas | | | | | 09-Feb-17 |
| 3066 | Interested Parties | | Wendy | Cubillo | | | | | |
| 3067 | Interested Parties | | Werner | Abrego | | Whittier | CA | 90602- | 07-Feb-17 |
| 3068 | Interested Parties | | Wes | Audrray | | Whittier | CA | 90601- | 01-Apr-16 |
| 3069 | Interested Parties | | Wesley | Levy | | East Los Angeles | CA | 90022- | |
| 3070 | Interested Parties | | Whitney | Ballenger | | | | | |
| 3071 | Interested Parties | | Will | Schwartz | | | | | 09-Feb-17 |

Eastside Transit Corridor Phase 2 Project
Master Database - Active Contacts as of March 31, 2022
*(Redacted email addresses, mailing addresses and phone numbers)*

| No. | Category | Organization | First Name | Last Name | Title | City | State | Zip Code | Date Modified |
|---|---|---|---|---|---|---|---|---|---|
| 3072 | Interested Parties | | William | Allen | | Whittier | CA | 90602- | 07-Oct-14 |
| 3073 | Interested Parties | | William | Yay | | Montebello | | | |
| 3074 | Interested Parties | | Willie | O'Malley | | | | | |
| 3075 | Interested Parties | | Willima | Greer | | | | | |
| 3076 | Interested Parties | | Winston | Wu | | Monterey Park | CA | 91754- | 07-Apr-16 |
| 3077 | Interested Parties | | Winston | Vega | | South El Monte | CA | 91733- | 01-Oct-14 |
| 3078 | Interested Parties | | Winston | Wu | | | | | |
| 3079 | Interested Parties | | Wyatt | Bradley | | | | | |
| 3080 | Interested Parties | | Wynne | Nord | | Whittier | CA | 90605- | |
| 3081 | Interested Parties | | Xavier | Arambula | | Commerce | CA | 90040- | |
| 3082 | Interested Parties | | Xavier | Arambula | | Commerce | CA | 90040- | |
| 3083 | Interested Parties | | Xin | Chen | | | | | 14-Feb-17 |
| 3084 | Interested Parties | | Yadira | Aguayo | | | | | |
| 3085 | Interested Parties | | Yaneli | Soto | | | | | 21-Feb-17 |
| 3086 | Interested Parties | | Yanira | Cervantes | | | | | |
| 3087 | Interested Parties | | Yasmin | G. | | Los Angeles | CA | 90022- | 23-Feb-17 |
| 3088 | Interested Parties | | Yassenia | | | | | | |
| 3089 | Interested Parties | | Yazmin | Acosta | | | | | |
| 3090 | Interested Parties | | Yesenia | Gallina | | Rosemead | CA | 91770- | |
| 3091 | Interested Parties | | Yess | Navarro | | | | | |
| 3092 | Interested Parties | | Yolanda | Guzman | | Montebello | CA | 90640- | 17-May-19 |
| 3093 | Interested Parties | | Yolanda | Romero | | Montebello | CA | 90640- | 29-Sep-14 |
| 3094 | Interested Parties | | Yolanda | Mendez | | Montebello | CA | 90640- | 16-Jun-14 |
| 3095 | Interested Parties | | Yolanda | Valdez | | Los Angeles | CA | 90022- | |
| 3096 | Interested Parties | | Yolanda | Caracoza | | Los Angeles | | 90022- | |
| 3097 | Interested Parties | | Yolanda | Arreola | | Montebello | CA | 90640- | |
| 3098 | Interested Parties | | Yoli | Ruiz | | | | | |
| 3099 | Interested Parties | | Yomara | Solis | | Montebello | CA | 90640- | 07-Apr-16 |
| 3100 | Interested Parties | | Yudith | Aruyo | | | | | |

Eastside Transit Corridor Phase 2 Project
Master Database - Active Contacts as of March 31, 2022
*(Redacted email addresses, mailing addresses and phone numbers)*

| No. | Category | Organization | First Name | Last Name | Title | City | State | Zip Code | Date Modified |
|---|---|---|---|---|---|---|---|---|---|
| 3101 | Interested Parties | | Yuen | Lai | | South El Monte | CA | 91733- | 16-Feb-17 |
| 3102 | Interested Parties | | Yuli | | | | | | |
| 3103 | Interested Parties | | Yvette | Del Valle | | | | | |
| 3104 | Interested Parties | | Yvette | Kurai | | Monterey Park | CA | | |
| 3105 | Interested Parties | | Yvonne | Dicecco | | Whittier | CA | 90601- | 07-Oct-14 |
| 3106 | Interested Parties | | Yvonne | Sandoval | | Commerce | CA | 90040- | |
| 3107 | Interested Parties | | Zulma | Hernandez | | | | | 09-Feb-17 |
| 3108 | Interested Parties | Ability First | Monica | Alcantar | | | | | 09-Feb-17 |
| 3109 | Interested Parties | Abuelitos de Boyle Heights | Connie | Gomez | | Los Angeles | CA | 90033- | |
| 3110 | Interested Parties | Allstate Insurance Company | Carlos | Godinez | | Los Angeles | CA | 90022- | 24-Jun-16 |
| 3111 | Interested Parties | Arellano Associates | Ethan | Landa | | Chino Hills | CA | 90109- | |
| 3112 | Interested Parties | Arts in Action Charter School | Stephanie | Conde | | Los Angeles | CA | 90022- | 17-May-19 |
| 3113 | Interested Parties | Assistance League of Whittier | Kathy | Dirian | | | | | |
| 3114 | Interested Parties | Assistance League of Whittier | Martha | Huber | | | | | |
| 3115 | Interested Parties | Barrio Planners | Frank | Villalobos | | | | | |
| 3116 | Interested Parties | Barrio Planners Inc (BPI) | Alex | Villalobos | | Los Angeles | CA | 90022- | 17-May-19 |
| 3117 | Interested Parties | Bike San Gabriel Valley | Jackson | Lam | | El Monte | CA | 91731- | 01-Oct-14 |
| 3118 | Interested Parties | BP International, Inc. | Patsy | Ma | | | | | 22-Feb-22 |
| 3119 | Interested Parties | California Department of Transportation | Kaz | Kayoda | | Montebello | CA | 90640- | 14-Feb-17 |
| 3120 | Interested Parties | Casa Cultural | Guadalupe | Bojorquez | | | | | 09-Feb-17 |
| 3121 | Interested Parties | Citizen 90640 | Kelly | Rue | | | | | |
| 3122 | Interested Parties | City of Monterey Park | Ron | Bow | | | | | |
| 3123 | Interested Parties | City Terrace Coordinating Council | Gloria | Chavez | | | | | 09-Feb-17 |
| 3124 | Interested Parties | Club de Padres Comunitarios, Obregon Park | Ana Maria | Arroyo | | | | | 07-May-19 |
| 3125 | Interested Parties | Coldwell Banker Allegiance | Irene | Villalobos | | Whittier | CA | 90603- | |
| 3126 | Interested Parties | Commercial Real Estate Advisory | Garrett | Carter | | | | | |
| 3127 | Interested Parties | Congresswoman Roybal-Allard | Sinnai | Avila | | | CA | | 16-May-19 |

Eastside Transit Corridor Phase 2 Project
Master Database - Active Contacts as of March 31, 2022
*(Redacted email addresses, mailing addresses and phone numbers)*

| No. | Category | Organization | First Name | Last Name | Title | City | State | Zip Code | Date Modified |
|---|---|---|---|---|---|---|---|---|---|
| 3128 | Interested Parties | DC&E Planning Center | Heather | Martinelli | | | CA | | |
| 3129 | Interested Parties | Door of Hope | Shirley | Melendez | | | | | 09-Feb-17 |
| 3130 | Interested Parties | East LA Maravilla CAC | Clara | Solis | | | | | 24-Mar-22 |
| 3131 | Interested Parties | East Yard Communities | Mark | Lopez | | | | | 09-Feb-17 |
| 3132 | Interested Parties | Eastman Concilio de Vecinos en Accion | Hannali | Paniagua | | Los Angeles | CA | 90022- | 09-Feb-17 |
| 3133 | Interested Parties | Eastmont Community Center | Teresa | Palacios | | | | | 09-Feb-17 |
| 3134 | Interested Parties | ELA | Gloria | Lopez | | Los Angeles | CA | 90022- | 17-May-19 |
| 3135 | Interested Parties | ELA | Jose | Lopez | | Los Angeles | CA | 90022- | 17-May-19 |
| 3136 | Interested Parties | ELA Collation | Shriley | Tonoian | | Los Angeles | CA | 90022- | 16-May-19 |
| 3137 | Interested Parties | ELA Library | Boris | Lipczenko | | | CA | | 17-May-19 |
| 3138 | Interested Parties | First Family Church | Dee | Hamilton | | Whittier | CA | 90602- | |
| 3139 | Interested Parties | God Provides Ministry | Allan | Espinoza | Pastor | South El Monte | CA | 91733- | 01-Oct-14 |
| 3140 | Interested Parties | Humphreys/Sydney Neighborhood Watch | Clara | Solis | | East LA | CA | 90022- | 21-Feb-17 |
| 3141 | Interested Parties | I710 CA | Martha S | Hernandez | | Los Angeles | CA | 90022- | 07-Apr-16 |
| 3142 | Interested Parties | JEEC | Adolfo | Medina | | Montebello | CA | 90640- | |
| 3143 | Interested Parties | JEEC | Brianna | Soto | | Montebello | CA | 90640- | |
| 3144 | Interested Parties | JEEC | Elizabeth | Wheeler | | Los Angeles | CA | 90022- | 17-May-19 |
| 3145 | Interested Parties | JEEC | Juan | Soto | | Montebello | CA | 90640- | |
| 3146 | Interested Parties | JEEC | Juan Jr | Soto | | Montebello | CA | 90640- | |
| 3147 | Interested Parties | JEEC | Remo | Packer | | Los Angeles | CA | 90022- | 17-May-19 |
| 3148 | Interested Parties | JEEC | Veronica | Soto | | Montebello | CA | 90640- | |
| 3149 | Interested Parties | Justice and Equality for the Eastside | Art | Selerara | | Los Angeles | CA | 90022- | 18-Dec-17 |
| 3150 | Interested Parties | Justice and Equality for the Eastside | Dominic | Daneri | | Los Angeles | CA | 90022- | 18-Dec-17 |
| 3151 | Interested Parties | Justice and Equality for the Eastside | Kristie | Hernandez | | | | | 18-Dec-17 |

| No. | Category | Organization | First Name | Last Name | Title | City | State | Zip Code | Date Modified |
|---|---|---|---|---|---|---|---|---|---|
| 3152 | Interested Parties | Justice and Equality for the Eastside | Leopoldo | Lopez | | Los Angeles | CA | 90022- | 18-Dec-17 |
| 3153 | Interested Parties | Justice and Equality for the Eastside | Maria Elena | Corcoran | | Los Angeles | CA | 90022- | 18-Dec-17 |
| 3154 | Interested Parties | Justice and Equality for the Eastside | Marta | Ruvalcaba | | Los Angeles | CA | 90022- | 18-Dec-17 |
| 3155 | Interested Parties | Justice and Equality for the Eastside | Micah | Salinas | | Los Angeles | CA | 90022- | 18-Dec-17 |
| 3156 | Interested Parties | Justice and Equality for the Eastside | Miguel | Machuca | | Los Angeles | CA | 90022- | 18-Dec-17 |
| 3157 | Interested Parties | Justice and Equality for the Eastside | Nancy | Daneri | | Los Angeles | CA | 90022- | 18-Dec-17 |
| 3158 | Interested Parties | Justice and Equality for the Eastside | Priscilla | Muñoz | | Montebello | CA | 90640- | 18-Dec-17 |
| 3159 | Interested Parties | Justice and Equality for the Eastside | Renio | Packon | | Los Angeles | CA | 90022- | 18-Dec-17 |
| 3160 | Interested Parties | Justice and Equality for the Eastside | Ricardo | Ruvalcaba | | Los Angeles | CA | 90022- | 18-Dec-17 |
| 3161 | Interested Parties | Justice and Equality for the Eastside | Rose | Ulloa | | Los Angeles | CA | 90022- | 18-Dec-17 |
| 3162 | Interested Parties | Justice and Equality for the Eastside | Ruben | Fuentes | | Montebello | CA | 90640- | 18-Dec-17 |
| 3163 | Interested Parties | Justice and Equality for the Eastside | Ruby | Lopez | | Los Angeles | CA | 90022- | 18-Dec-17 |
| 3164 | Interested Parties | Justice and Equality for the Eastside | Sal and Belia | Marquez | | Los Angeles | CA | 90022- | 18-Dec-17 |
| 3165 | Interested Parties | Justice and Equality for the Eastside | Teresa | Vazquez | | Los Angeles | CA | 90022- | 18-Dec-17 |
| 3166 | Interested Parties | Justice and Equality for the Eastside | Vincent | Corcoran | | Los Angeles | CA | 90022- | 18-Dec-17 |
| 3167 | Interested Parties | Justice and Equality for the Eastside | Yvonne | Fuentes | | Montebello | CA | 90640- | 18-Dec-17 |

| No. | Category | Organization | First Name | Last Name | Title | City | State | Zip Code | Date Modified |
|---|---|---|---|---|---|---|---|---|---|
| 3168 | Interested Parties | LAC DPH | Christine | Li | | | CA | | 16-May-19 |
| 3169 | Interested Parties | League of Women Voters | Jan | Guyan | | Whittier | CA | 90603- | 16-Jun-14 |
| 3170 | Interested Parties | Los Angeles Department of Water and Power<br>Water Operations Division, | Ralph | Herrera | Prinicipal Engineer | Whittier | CA | | |
| 3171 | Interested Parties | Madrid Consulting Group | Henry | Madrid | | | | | 07-Oct-14 |
| 3172 | Interested Parties | Manhole Adjusting Inc./Aggregate Products Inc. | John | Corcoran | | Pico Rivera | CA | 90660-2135 | 27-Feb-17 |
| 3173 | Interested Parties | Maravilla Community Advisory Board | Carmen | Gonzalez | | Los Angeles | CA | 90022- | 16-May-19 |
| 3174 | Interested Parties | MATCH 90640 | Linda | Nicholas | | | | | |
| 3175 | Interested Parties | MATCH 90640 | Ramon | Lopez | | Pico Rivera | CA | 90660- | |
| 3176 | Interested Parties | MATCH 90640 | Tila | Gregorian | | | | | |
| 3177 | Interested Parties | MCAC | N/A | Duran | | Montclair | CA | 91763- | 16-May-19 |
| 3178 | Interested Parties | MCAC | Rafael | Gonzalez | | Los Angeles | CA | 90022- | 16-May-19 |
| 3179 | Interested Parties | Michael Angelo Vacchio, A Prof. Law Corporation | Michael | Vacchio | | Whittier | CA | 90601- | |
| 3180 | Interested Parties | Montebello Forward; MATCH 90640 | Linda | Nicklas | | Montebello | CA | 90640- | 14-Feb-17 |
| 3181 | Interested Parties | MVO | Dean | Lee | | | | | |
| 3182 | Interested Parties | Nueva Maravilla Housing Authority | Armeda | Espinoza | | | | | 09-Feb-17 |
| 3183 | Interested Parties | Nuevas Generaciones | Maty | Sanchez | | Los Angeles | CA | 90022- | 23-Feb-17 |
| 3184 | Interested Parties | Obregon Park Community | Ana Maria | Arroyo | | | | | 09-Feb-17 |
| 3185 | Interested Parties | Office of Historic Resources | Edgar | Garcia | Preservation Planner | Los Angeles | CA | 90012- | 14-Apr-10 |
| 3186 | Interested Parties | Office of Los Angeles County Board Supervisor Hilda L. Solis, District 1 | Antonio | Chapa | | Los Angeles | CA | 90012- | 08-Jun-17 |
| 3187 | Interested Parties | Office of Los Angeles County Board Supervisor Hilda L. Solis, District 1 | Inaqas | Rehman | | Los Angeles | CA | 90012- | 08-Jun-17 |
| 3188 | Interested Parties | Organization L.E.A.R.N | Arianna | Enriquez | | Whittier | CA | 90602- | |

Eastside Transit Corridor Phase 2 Project
Master Database - Active Contacts as of March 31, 2022
*(Redacted email addresses, mailing addresses and phone numbers)*

| No. | Category | Organization | First Name | Last Name | Title | City | State | Zip Code | Date Modified |
|---|---|---|---|---|---|---|---|---|---|
| 3189 | Interested Parties | PMA Equities & Business Properties International, Inc. | Patsy | Ma | | Los Angeles | CA | 90022- | 31-Jan-22 |
| 3190 | Interested Parties | Red Hook Capital | Maria | Gomez | | | | | |
| 3191 | Interested Parties | Reliance Funding | Anne | James | | Whittier | CA | 90605- | |
| 3192 | Interested Parties | Rowan E.S | Maria Elena | Hernandez | | | | | 09-Feb-17 |
| 3193 | Interested Parties | Rowland Heights Community Chrisitan Church | Henry | Woo | Vice President | Rowland Heights | CA | 91748- | 19-Jul-17 |
| 3194 | Interested Parties | Rowland Heights Community Coordinating Council | Ken | Meng | Board Member | | | | 15-Mar-17 |
| 3195 | Interested Parties | Sierra Club | Yvonne | Watson | | Montebello | CA | 90640- | 14-Feb-17 |
| 3196 | Interested Parties | Sinovision Net | Xiyuan | He | Reporter/Assignment Editor | New York | NY | 10016- | 15-Mar-17 |
| 3197 | Interested Parties | South El Monte Vibe | Desiree | Lopez | | El Monte | CA | 91731- | 01-Oct-14 |
| 3198 | Interested Parties | South El Monte Vibe | Marilyn | Avila | | South El Monte | CA | | 01-Oct-14 |
| 3199 | Interested Parties | Talbot Consulting Group | Paul | Talbot | Principal | Monrovia | CA | 91016- | |
| 3200 | Interested Parties | The G Crew | Paras | Sharma | | Glendale | CA | 91207- | |
| 3201 | Interested Parties | The Garage Boardshop | Maria | Ramblaz | | Los Angeles | CA | 90022- | 24-Mar-22 |
| 3202 | Interested Parties | The Whole Child Info | Cynthia | Nickell | | Whittier | CA | 90603- | |
| 3203 | Interested Parties | United Nations Associations Whittier Area Environmental Coalition | John | Beynon | President | Whittier | CA | 90601- | 07-Feb-17 |
| 3204 | Interested Parties | United States Department of the Interior | Savannah | Millan | | San Francisco | CA | 94104- | |
| 3205 | Interested Parties | Urban Axis | Eduardo | Hernandez | | Whittier | CA | 90601- | 08-Oct-14 |
| 3206 | Interested Parties | Vasquez Associates Consulting | Richard | Vasquez | | Los Angeles | CA | 90042- | 07-Apr-16 |
| 3207 | Interested Parties | Via corp. Community Health Ctr. | Patti | Wagonhurst | | | CA | | 17-May-19 |
| 3208 | Interested Parties | Washington Blvd. Coalition | Ruben | Valdez | | | | | 30-Sep-14 |
| 3209 | Interested Parties | Welcome Home Vietnam Veteran Day | Jose G. | Ramos | | Whittier | CA | 90608- | 29-Mar-10 |
| 3210 | Interested Parties | Whitter Public Library Board of Trustees | Rob | Settlage | | Whittier | CA | 90601-2793 | |

Eastside Transit Corridor Phase 2 Project
Master Database - Active Contacts as of March 31, 2022
*(Redacted email addresses, mailing addresses and phone numbers)*

| No. | Category | Organization | First Name | Last Name | Title | City | State | Zip Code | Date Modified |
|---|---|---|---|---|---|---|---|---|---|
| 3211 | Interested Parties | Whitter Public Library Foundation | Sue | Settlage | | Whitier | CA | 90601- | 26-Mar-10 |
| 3212 | Interested Parties | Whittier Area Environmental Coalition | Charell W. | Charlie | | Pico Rivera | CA | 90660- | 14-Feb-17 |
| 3213 | Interested Parties | Whittier Coalition | Ruben | Valdez | | Whittier | CA | 90606- | 16-Jun-14 |
| 3214 | Interested Parties | Whittier College | Jewels | Mesa | | | | | 19-Mar-18 |
| 3215 | Interested Parties | Whittier First Day | Miriam | Allen | | Whittier | CA | 90602- | 07-Oct-14 |
| 3216 | Interested Parties | Whittier Peace & Justice Coalition | Felicitas | Cordero | | Whittier | CA | 90602- | 07-Oct-14 |
| 3217 | Interested Parties | Whittier Public Library Foundation | Ellie | Bewley | | Whittier | CA | 90603- | 26-Mar-10 |
| 3218 | Interested Parties | Whittier Union High School District | Jeanie | McHatton | | Whittier | CA | 90602- | |
| 3219 | Interested Parties | Whittier's First Day | Ted | Knoll | | Whittier | CA | 90602- | 16-Jun-14 |
| 3220 | Interested Parties | Zamora Bros. | Norma | Zamora | | East Los Angeles | CA | 90022- | 09-Jun-17 |
| 3221 | Local Agencies | | | | | | | | |
| 3222 | Local Agencies | City of Alhambra | Jessica | Binnquist | City Manager | Alhambra | CA | 91801- | 07-Dec-15 |
| 3223 | Local Agencies | City of Baldwin Park | Helen | Hernandez | Program Supervisor | Baldwin Park | CA | 91706- | |
| 3224 | Local Agencies | City of Bell | Terry | Rodrigue | City Engineer | Bell | CA | 90201- | 07-Dec-15 |
| 3225 | Local Agencies | City of Commerce | Claude | McFerguson | Director of Transportation | Commerce | CA | 90040- | 07-Dec-15 |
| 3226 | Local Agencies | City of Commerce | Daniel | Hernandez | Director of Public Works | Commerce | CA | 90040- | 23-Mar-22 |
| 3227 | Local Agencies | City of Commerce | Daniel | Hernandez | Director of Public Works | | | | 08-Feb-22 |
| 3228 | Local Agencies | City of Commerce | Edgar P. | Cisneros | City Manager | Commerce | CA | 90040- | 18-Dec-17 |
| 3229 | Local Agencies | City of Commerce | Gina | Nila | Deputy Director of Public Works | Commerce | CA | 90040- | 28-Oct-21 |
| 3230 | Local Agencies | City of Commerce | Greg | Alaniz | Director, Parks and Recreation | Commerce | CA | 90040- | |

Eastside Transit Corridor Phase 2 Project
Master Database - Active Contacts as of March 31, 2022
*(Redacted email addresses, mailing addresses and phone numbers)*

| No. | Category | Organization | First Name | Last Name | Title | City | State | Zip Code | Date Modified |
|---|---|---|---|---|---|---|---|---|---|
| 3231 | Local Agencies | City of Commerce | Laura | Tilley | Public Safety Manager | Commerce | CA | 90040- | 18-Nov-15 |
| 3232 | Local Agencies | City of Commerce | Lena | Shumway | Director of Administrative Services | Commerce | CA | 90040- | 08-Feb-22 |
| 3233 | Local Agencies | City of Commerce | Patty | Borunda | Recreation Administrative Coordinator | Commerce | CA | 90040- | 23-Mar-22 |
| 3234 | Local Agencies | City of Commerce | Vilko | Domic | Assistant City Manager | Commerce | CA | 90040- | 08-Feb-22 |
| 3235 | Local Agencies | City of Downey | Gilbert A. | Livas | City Manager | Downey | CA | 90241- | 07-Dec-15 |
| 3236 | Local Agencies | City of El Monte | Alexandra | Lopez | Director of Parks, Recreation & Community Services | El Monte | CA | 91731-3293 | 18-Nov-15 |
| 3237 | Local Agencies | City of El Monte | Alma | Marinez | City Manager | El Monte | CA | 91731- | |
| 3238 | Local Agencies | City of El Monte | David | Reynoso | Chief of Police | El Monte | CA | 91731- | 18-Nov-15 |
| 3239 | Local Agencies | City of El Monte | Salvador | Mendez | Deputy Direcor of Public Works | El Monte | CA | 91731- | 28-Oct-21 |
| 3240 | Local Agencies | City of Industry | Brian | James | Director, Planning | City of Industry | CA | 91744- | 18-Nov-15 |
| 3241 | Local Agencies | City of Industry | Joshua | Nelson | City Manager | City of Industry | CA | 91744- | 28-Oct-21 |
| 3242 | Local Agencies | City of La Habra | Andrew | Ho | Director of Community & Economic Development | La Habra | CA | 90633-0337 | 07-Dec-15 |
| 3243 | Local Agencies | City of La Habra | Chris | Schaefer | Senior Planner | La Habra | CA | 90631- | 07-Feb-17 |
| 3244 | Local Agencies | City of La Habra | Elias | Saykali | Director of Public Works | La Habra | CA | 90631- | 07-Dec-15 |

| No. | Category | Organization | First Name | Last Name | Title | City | State | Zip Code | Date Modified |
|---|---|---|---|---|---|---|---|---|---|
| 3245 | Local Agencies | City of La Habra | Jim | Sadro | City Manager | La Habra | CA | 90633-0337 | 18-Nov-15 |
| 3246 | Local Agencies | City of La Habra | Roy | Ramsland | Deputy Director, Community Development | La Habra | CA | 90633-0337 | 28-Oct-21 |
| 3247 | Local Agencies | City of La Habra Heights | Fabiola | Huerta | City Manager | La Habra Heights | CA | 90631- | 24-Jan-19 |
| 3248 | Local Agencies | City of La Habra Heights | Rafferty | Wooldridge | Principal Planner | La Habra Heights | CA | 90631- | 18-Nov-15 |
| 3249 | Local Agencies | City of La Mirada | Jeff | Boynton | Deputy City Manager | La Mirada | CA | 90638- | 07-Dec-15 |
| 3250 | Local Agencies | City of Los Angeles | Alex | Ortiz | Animal Care Technician | Whittier | CA | 90605- | 18-Nov-15 |
| 3251 | Local Agencies | City of Los Angeles | Buu | Luu | Design/Construction Project Coordinator | Los Angeles | CA | 90015- | 08-Dec-15 |
| 3252 | Local Agencies | City of Los Angeles | Christine | Velazquez | Personnel Records Supervisor | Whittier | CA | 90602- | 28-Oct-21 |
| 3253 | Local Agencies | City of Los Angeles | Curtis | Tran | Civil Engineer | Los Angeles | CA | 90015-2213 | 14-Dec-09 |
| 3254 | Local Agencies | City of Los Angeles | Danielle | Brazell | General Manager, Cultural Affairs | | | | 18-Nov-15 |
| 3255 | Local Agencies | City of Los Angeles | David | Lara | Regional Coordinator Archdiocese of Los Angeles | Los Angeles | CA | 90010- | 28-Oct-21 |
| 3256 | Local Agencies | City of Los Angeles | Enrique | Zaldivar | General Manager | Los Angeles | CA | 90015- | 28-Oct-21 |
| 3257 | Local Agencies | City of Los Angeles | Gary Lee | Moore | City Engineer | Los Angeles | CA | 90015- | 28-Oct-21 |

| No. | Category | Organization | First Name | Last Name | Title | City | State | Zip Code | Date Modified |
|---|---|---|---|---|---|---|---|---|---|
| 3258 | Local Agencies | City of Los Angeles | James G. | Featherstone | General Manager, Dept. of Emergency Management | Los Angeles | CA | 90012- | 07-Dec-15 |
| 3259 | Local Agencies | City of Los Angeles | John L. | Reamer Jr. | Inspector of Public Works | Los Angeles | CA | 90015- | 28-Oct-21 |
| 3260 | Local Agencies | City of Los Angeles | Jon | Foreman | Senior City Planner | Los Angeles | CA | 90012- | 18-Nov-15 |
| 3261 | Local Agencies | City of Los Angeles | Miguel | Santana | City Administrative Officer | Los Angeles | CA | 90012- | 07-Dec-15 |
| 3262 | Local Agencies | City of Maywood | Aldo | Perez | Community Service Director | Maywood | CA | 90270- | 07-Dec-15 |
| 3263 | Local Agencies | City of Montebello | Alicia | Fernandez | Deputy City Clerk | Montebello | CA | 90640- | 25-Feb-22 |
| 3264 | Local Agencies | City of Montebello | Andrew | Pasmant | | Montebello | CA | 90640- | 20-Jun-18 |
| 3265 | Local Agencies | City of Montebello | Arlene | Salazar | Assistant City Manager | Montebello | CA | 90640- | 28-Oct-21 |
| 3266 | Local Agencies | City of Montebello | Charles | Pells | City Treasurer | Montebello | CA | 90640- | 07-Dec-15 |
| 3267 | Local Agencies | City of Montebello | David | Sosnowski | Director of Recreation & Community Services | Montebello | | | 08-Feb-22 |
| 3268 | Local Agencies | City of Montebello | Erika | Andrade | Recreation Leader IV | Montebello | | | 08-Feb-22 |
| 3269 | Local Agencies | City of Montebello | Gloria | Gallardo | Transit Administration Manager | Montebello | CA | 90640- | 07-Dec-15 |
| 3270 | Local Agencies | City of Montebello | Irma | Bernal-Barajas | City Clerk | Montebello | CA | 90640- | 07-Dec-15 |
| 3271 | Local Agencies | City of Montebello | James | Enriquez | Director of Public Works | Montebello | CA | 90640- | 08-Feb-22 |

Eastside Transit Corridor Phase 2 Project
Master Database - Active Contacts as of March 31, 2022
*(Redacted email addresses, mailing addresses and phone numbers)*

| No. | Category | Organization | First Name | Last Name | Title | City | State | Zip Code | Date Modified |
|---|---|---|---|---|---|---|---|---|---|
| 3272 | Local Agencies | City of Montebello | Jose | Bazua | Director of Economic Development | Montebello | CA | 90640- | 08-Dec-15 |
| 3273 | Local Agencies | City of Montebello | Kristina | Zendzhiryan | Assistant to the City Administrator | Montebello | CA | 90640- | 18-Nov-15 |
| 3274 | Local Agencies | City of Montebello | Lupita | Ibarra | Director, Transportation | Montebello | CA | 90640- | 29-Sep-14 |
| 3275 | Local Agencies | City of Montebello | Michael | Chee | Deputy Director of Public Affairs | Montebello | | | 08-Feb-22 |
| 3276 | Local Agencies | City of Montebello | Monica | Mercado-Rodriguez | Planning Manager | Montebello | CA | 90640- | 25-Feb-22 |
| 3277 | Local Agencies | City of Montebello | Pauline | Aguayo | Public Information Officer | Montebello | | | 08-Feb-22 |
| 3278 | Local Agencies | City of Montebello | Rene | Bobadilla | City Manager | Montebello | | | 08-Feb-22 |
| 3279 | Local Agencies | City of Montebello | Sam | Kouri | Deputy City Engineer | Montebello | CA | 90640- | 28-Oct-21 |
| 3280 | Local Agencies | City of Montebello | Tom | Barrio | Vehicle Maintenance Manager | Montebello | CA | 90640- | 28-Oct-21 |
| 3281 | Local Agencies | City of Montebello | Zoraida | Caltitla | Administration Office Manager | Montebello | CA | 90640- | |
| 3282 | Local Agencies | City of Monterey Park | Amy | Ho | Principal Management Analyst | Monterey Park | CA | 91754- | 07-Dec-15 |
| 3283 | Local Agencies | City of Monterey Park | Bonnie | Tam | Principal Management Analyst | Monterey Park | CA | 91754-2896 | 14-Jan-17 |
| 3284 | Local Agencies | City of Monterey Park | Cesar | Vega | Civil Engineer Associate | Monterey Park | CA | 91754- | 07-Dec-15 |

Eastside Transit Corridor Phase 2 Project
Master Database - Active Contacts as of March 31, 2022
*(Redacted email addresses, mailing addresses and phone numbers)*

| No. | Category | Organization | First Name | Last Name | Title | City | State | Zip Code | Date Modified |
|---|---|---|---|---|---|---|---|---|---|
| 3285 | Local Agencies | City of Monterey Park | Diana | Wong | Secretary to the City Manager | Monterey Park | CA | 91754- | 07-Dec-15 |
| 3286 | Local Agencies | City of Monterey Park | Donna | Ramirez | Economic Development Specialist | Monterey Park | CA | 91754- | 07-Dec-15 |
| 3287 | Local Agencies | City of Monterey Park | Frank | Lopez | Deputy City Engineer | Monterey Park | | 91754- | 06-Mar-19 |
| 3288 | Local Agencies | City of Monterey Park | Joseph | Leon | City Treasurer | Monterey Park | CA | 91754- | 07-Dec-15 |
| 3289 | Local Agencies | City of Monterey Park | Ron | Bow | City Manager | Monterey Park | CA | 91754- | 14-Feb-17 |
| 3290 | Local Agencies | City of Monterey Park | Vincent D. | Chang | City Clerk | Monterey Park | CA | 91754- | 07-Dec-15 |
| 3291 | Local Agencies | City of Norwalk | | | | Norwalk | CA | 90650- | |
| 3292 | Local Agencies | City of Norwalk | | | | Norwalk | CA | 90650- | |
| 3293 | Local Agencies | City of Norwalk | | | | Norwalk | CA | 90650- | |
| 3294 | Local Agencies | City of Norwalk | Gina | Cosylion | Recreation Coordinator | Norwalk | CA | 90650- | 29-Oct-21 |
| 3295 | Local Agencies | City of Norwalk | James | Parker | Director of Transportation | Norwalk | CA | 90650- | 31-Jul-18 |
| 3296 | Local Agencies | City of Norwalk | Jesus M. | Gomez | City Manager | Norwalk | CA | 90650- | 24-Jan-19 |
| 3297 | Local Agencies | City of Pico Rivera | Anna | Jerome | City Clerk | Pico Rivera | CA | 90660- | 09-Feb-17 |
| 3298 | Local Agencies | City of Pico Rivera | Christina | Gallagher | Associate Planner | Pico Rivera | CA | 90660-1016 | 07-Dec-15 |
| 3299 | Local Agencies | City of Pico Rivera | Jazmín | Faccuseh | Management Analyst | Pico Rivera | | 90660- | 06-Mar-19 |
| 3300 | Local Agencies | City of Pico Rivera | Jose | Gutierrez | Field Services Manager, Public Works Department | Pico Rivera | CA | 90660- | 09-Feb-22 |
| 3301 | Local Agencies | City of Pico Rivera | Linda | Garay | Executive Assistant | Pico Rivera | CA | 90660- | 20-Jun-18 |

Eastside Transit Corridor Phase 2 Project
Master Database - Active Contacts as of March 31, 2022
*(Redacted email addresses, mailing addresses and phone numbers)*

| No. | Category | Organization | First Name | Last Name | Title | City | State | Zip Code | Date Modified |
|---|---|---|---|---|---|---|---|---|---|
| 3302 | Local Agencies | City of Pico Rivera | Michael | Solorza | City Treasurer | Pico Rivera | CA | 90660- | 29-Oct-21 |
| 3303 | Local Agencies | City of Pico Rivera | Michael | Garcia | Director of Community and Economic Development | Pico Rivera | CA | 90660- | 29-Oct-21 |
| 3304 | Local Agencies | City of Pico Rivera | Raymond | Chavez | Management Analyst | Pico Rivera | CA | 90660- | 17-Nov-15 |
| 3305 | Local Agencies | City of Pico Rivera | Rudy | Alvarado | Supervisor, Department of Parks and Recreation | Pico Rivera | CA | 90660- | 08-Feb-22 |
| 3306 | Local Agencies | City of Pico Rivera | Sara | Magallon | Secretary | Pico Rivera | CA | 90660- | 29-Oct-21 |
| 3307 | Local Agencies | City of Pico Rivera | Steve | Carmona | City Manager | Pico Rivera | | 90660- | |
| 3308 | Local Agencies | City of Pico Rivera | Terry | Rodrigue | Interim Director of Public Works | Pico Rivera | CA | 90660- | 08-Feb-22 |
| 3309 | Local Agencies | City of Pico Rivera | Zoe | Caltitla | President, Pico Rivera AYSO | Pico Rivera | CA | 90660- | 29-Oct-21 |
| 3310 | Local Agencies | City of Rosemead | Chris | Daste | Director of Public Works | Rosemead | CA | 91770- | |
| 3311 | Local Agencies | City of Rosemead | Christopher | Daste | Director of Public Works | Rosemead | CA | 91770- | |
| 3312 | Local Agencies | City of Rosemead | Ericka | Hernandez | Deputy City Clerk | | | | 19-Feb-19 |
| 3313 | Local Agencies | City of Rosemead | Gloria | Molleda | City Manager | Rosemead | CA | 91770- | 21-Jun-18 |
| 3314 | Local Agencies | City of Rosemead | Greg | Tsujiuchi | Assistant City Manager | Rosemead | CA | 91770- | 20-Jun-18 |
| 3315 | Local Agencies | City of Rosemead | Lily | Valenzuela | Planning and Economic Development Manager | Rosemead | CA | 91770- | 29-Oct-21 |

Eastside Transit Corridor Phase 2 Project
Master Database - Active Contacts as of March 31, 2022
*(Redacted email addresses, mailing addresses and phone numbers)*

| No. | Category | Organization | First Name | Last Name | Title | City | State | Zip Code | Date Modified |
|---|---|---|---|---|---|---|---|---|---|
| 3316 | Local Agencies | City of Rosemead | Linda | Ta | Executive Assistant to the City Manager | Rosemead | CA | 91770- | 08-Dec-15 |
| 3317 | Local Agencies | City of Rosemead | Rafael | Fajardo | Civil Engineer | Rosemead | CA | 91770- | 29-Oct-21 |
| 3318 | Local Agencies | City of San Gabriel | Algis | Marciuska | Civil Engineer | San Gabriel | CA | 91776- | 29-Oct-21 |
| 3319 | Local Agencies | City of San Gabriel | Jack | Wong | Executive Assistant | San Gabriel | CA | 91776- | 07-Dec-15 |
| 3320 | Local Agencies | City of San Gabriel | Mark | Lazzaretto | City Manager | San Gabriel | CA | 91776- | 20-Jun-18 |
| 3321 | Local Agencies | City of San Gabriel | Mark | Gallatin | Planning Manager | San Gabriel | CA | 91776- | 07-Dec-15 |
| 3322 | Local Agencies | City of San Gabriel | Tim | D'Zmura | Interim Public Works Director | San Gabriel | CA | 91778-0130 | 29-Oct-21 |
| 3323 | Local Agencies | City of Santa Fe Springs | Al | Fuentes | Project Manager | Santa Fe Springs | CA | 90670- | 07-Dec-15 |
| 3324 | Local Agencies | City of Santa Fe Springs | Cuong | Nguyen | Assistant Director of Planning | Santa Fe Springs | CA | 90670- | 29-Oct-21 |
| 3325 | Local Agencies | City of Santa Fe Springs | Janet | Martinez | City Clerk | Santa Fe Springs | CA | 90670- | 07-Dec-15 |
| 3326 | Local Agencies | City of Santa Fe Springs | Joyce | Ryan | Director of Library Services | Santa Fe Springs | CA | 90670- | 14-Jan-17 |
| 3327 | Local Agencies | City of Santa Fe Springs | Julie | Herrera | Public Information Specialist | Santa Fe Springs | CA | 90670- | 17-Nov-15 |
| 3328 | Local Agencies | City of Santa Fe Springs | Laurel | Reimer | Assistant Director of Planning | Santa Fe Springs | CA | 90670- | 29-Oct-21 |
| 3329 | Local Agencies | City of Santa Fe Springs | Maricela | Balderas | Director of Community Services | Santa Fe Springs | CA | 90670- | 18-Nov-15 |

Eastside Transit Corridor Phase 2 Project
Master Database - Active Contacts as of March 31, 2022
*(Redacted email addresses, mailing addresses and phone numbers)*

| No. | Category | Organization | First Name | Last Name | Title | City | State | Zip Code | Date Modified |
|---|---|---|---|---|---|---|---|---|---|
| 3330 | Local Agencies | City of Santa Fe Springs | Noe | Negrete | Director of Public Works | Santa Fe Springs | CA | 90670- | 08-Feb-22 |
| 3331 | Local Agencies | City of Santa Fe Springs | Priscilla | Moreno | Secretary to City Manager/City Council | Santa Fe Springs | CA | 90670- | 17-Nov-15 |
| 3332 | Local Agencies | City of Santa Fe Springs | Raelene | Barraza | | | | | 08-Feb-22 |
| 3333 | Local Agencies | City of Santa Fe Springs | Ray | Cruz | City Manager | Santa Fe Springs | CA | 90670- | 20-Jun-18 |
| 3334 | Local Agencies | City of Santa Fe Springs | Robert | Garcia | Associate Civil Engineer | Santa Fe Springs | CA | 90670- | 07-Dec-15 |
| 3335 | Local Agencies | City of Santa Fe Springs | Tom | Lopez | Part Time Social Engineer | Santa Fe Springs | CA | 90670- | 17-Nov-15 |
| 3336 | Local Agencies | City of Santa Fe Springs | Wayne | Morrell | Director of Planning | Santa Fe Springs | CA | 90670- | 13-Jan-17 |
| 3337 | Local Agencies | City of South El Monte | Cynthia | Maldonado | Assistant City Engineer | La Puente | CA | 91744- | 08-Dec-15 |
| 3338 | Local Agencies | City of South El Monte | Dianna P. | Gomez | Executive Assistant | South El Monte | CA | 91733- | 29-Oct-21 |
| 3339 | Local Agencies | City of South El Monte | George | Munoz | Community Services Department Supervisor | South El Monte | CA | 91733- | 18-Nov-15 |
| 3340 | Local Agencies | City of South El Monte | Michael | Ackerman | City Engineer | South El Monte | CA | 91733- | 29-Apr-19 |
| 3341 | Local Agencies | City of South El Monte | Okan | Demirci | Engineering Division | South El Monte | CA | 91733- | 29-Oct-21 |
| 3342 | Local Agencies | City of South El Monte | Rachel | Barbosa | City Manager | South El Monte | CA | 91733- | 29-Oct-21 |
| 3343 | Local Agencies | City of South El Monte | Rene | Salas | Deputy City Manager | South El Monte | CA | 91733- | 29-Oct-21 |

Eastside Transit Corridor Phase 2 Project
Master Database - Active Contacts as of March 31, 2022
*(Redacted email addresses, mailing addresses and phone numbers)*

| No. | Category | Organization | First Name | Last Name | Title | City | State | Zip Code | Date Modified |
|---|---|---|---|---|---|---|---|---|---|
| 3344 | Local Agencies | City of Whittier | Brian | Saeki | City Manager | Whittier | CA | 90602-1772 | |
| 3345 | Local Agencies | City of Whittier | Brooke | Daley | Assistant Planner | Whittier | CA | 90602- | 29-Oct-21 |
| 3346 | Local Agencies | City of Whittier | Isabel | Haro | Administrative Assistant | Whittier | CA | 90602- | 29-Oct-21 |
| 3347 | Local Agencies | City of Whittier | Katie | Galvin-Surbatovic | | Whittier | CA | 90602-1772 | 08-Feb-22 |
| 3348 | Local Agencies | City of Whittier | Luis | G. Escobedo | Planning Services Manager | Whittier | CA | 90602- | 29-Oct-21 |
| 3349 | Local Agencies | City of Whittier | Martin | Browne | Community Services Manager | Whittier | CA | 90602- | 29-Oct-21 |
| 3350 | Local Agencies | City of Whittier | Michelle | Chapman | Senior Civil Engineer | Whittier | CA | 90602-1772 | 01-Apr-21 |
| 3351 | Local Agencies | City of Whittier | Shannon | DeLong | Assistant City Manager | | | | 19-Feb-19 |
| 3352 | Local Agencies | Commerce Senior Center | Ann | | | | | | 09-Feb-22 |
| 3353 | Local Agencies | County of Los Angeles | Dave | MacGregor | Assistant Deputy Director | Los Angeles | | 90012- | 29-Oct-21 |
| 3354 | Local Agencies | County of Los Angeles | Emiko | Thompson | Civil Engingeer | Los Angeles | | 90012- | 29-Oct-21 |
| 3355 | Local Agencies | County of Los Angeles | Yolanda | Duarte | Advisor | Los Angeles | CA | | 28-Jun-17 |
| 3356 | Local Agencies | County of Los Angeles Department of Public Works | Mario | Rodriguez | Program Development Divison | Alhambra | CA | 91803- | 19-Mar-18 |
| 3357 | Local Agencies | County of Los Angeles LACDRP | James | Drevno | Regional Planner | Los Angeles | | 90012- | 29-Oct-21 |
| 3358 | Local Agencies | Historical Society of Southern California | Patricia | Adler-Ingram Ph.D | Executive Director | Pasadena | CA | 91109- | 03-Jul-14 |

| No. | Category | Organization | First Name | Last Name | Title | City | State | Zip Code | Date Modified |
|---|---|---|---|---|---|---|---|---|---|
| 3359 | Local Agencies | Housing Authority of Los Angeles | Eric | Brown | Director of Intergovnermental and Media Relations | Los Angeles | CA | 90057- | 24-Nov-15 |
| 3360 | Local Agencies | Housing Authority of Los Angeles | Martin | Peery | Director of Housing Services | Los Angeles | CA | 90057- | 04-Apr-18 |
| 3361 | Local Agencies | LA County DHS | Allen | Gomez | Government Affairs and Policy | | | | |
| 3362 | Local Agencies | LA Sanitation | Adel | Hagekhalil | Assistant Director | Los Angeles | CA | 90065- | 07-Dec-15 |
| 3363 | Local Agencies | LACDPR | Alina | Bodke | Deputy Director | East LA | CA | 90022- | |
| 3364 | Local Agencies | League of California Cities, Los Angeles County Division | Kristine | Guerrero | Public Affairs Manager & Legislative Director | Lakewood | CA | 90711- | 25-Nov-15 |
| 3365 | Local Agencies | Los Angeles County Department of Parks and Recreation | Anthony | Montanez | | | | | 09-Feb-22 |
| 3366 | Local Agencies | Los Angeles County Department of Parks and Recreation | Armando | Martinez | | | | | 09-Feb-22 |
| 3367 | Local Agencies | Los Angeles County Department of Public Works | Mark | Pestrella | Director | Fremont | CA | 91803- | 04-Apr-18 |
| 3368 | Local Agencies | Los Angeles County Public Works | Hank | Hsing | Civil Engineer | Alhambra | CA | 91803- | |
| 3369 | Local Agencies | Los Angeles Housing and Community Investment Department | Rushmore | Cervantes | General Manager | Los Angeles | CA | 90017- | 25-Nov-15 |
| 3370 | Local Agencies | Los Angeles Regional Water Quality Control Board | Renee | Purdy | Acting Executive Officer | | | | 19-Feb-19 |
| 3371 | Local Agencies | Los Nietos Senior Center | Silvia | Sota | | | | | 09-Feb-22 |

| No. | Category | Organization | First Name | Last Name | Title | City | State | Zip Code | Date Modified |
|---|---|---|---|---|---|---|---|---|---|
| 3372 | Local Agencies | Montebello Senior Center | Eleticia | Rangel | | | | | 09-Feb-22 |
| 3373 | Local Agencies | Palm Park Center | Darren | Schmidt | | | | | 09-Feb-22 |
| 3374 | Local Agencies | Pico Rivera Senior Center | Eduardo | De Leon | | | | | 09-Feb-22 |
| 3375 | Local Agencies | Santa Fe Springs: Los Nietos Parks | Raven | | | | | | 09-Feb-22 |
| 3376 | Local Agencies | Whittier Community Center | Margo | | | | | | 09-Feb-22 |
| 3377 | Media | | Flint | Tye | Reporter | Monterey Park | CA | 91754- | |
| 3378 | Media | | Peter | Fullam | | Whittier | CA | 90601- | 07-Oct-14 |
| 3379 | Media | Brooklyn & Boyle | Abel | Salas | Editor/Publisher | Los Angeles | CA | 90033- | 18-Feb-16 |
| 3380 | Media | Chinese Daily News | Flint | Tye | Reporter | Monterey Park | CA | 91754- | 01-Oct-14 |
| 3381 | Media | CNN, Local Edition | Tracy | Young | | | | | |
| 3382 | Media | Eastern Group Publications | Elizabeth | Chai | | Los Angeles | CA | 90042- | 01-Dec-09 |
| 3383 | Media | Eastern Group Publications/EGPNews.com | Bianca | Preciado | Advertsing | Los Angeles | CA | | |
| 3384 | Media | Eastern Group Publications/EGPNews.com | Gloria | Alvarez | Editorial Desk | Los Angeles | CA | | |
| 3385 | Media | El Aviso Magazine | Ricardo | Gonzalez | Associate Publisher | Bell | CA | 90201- | 09-Jun-17 |
| 3386 | Media | EPG News | Nancy | Martinez | | | | | 14-Feb-17 |
| 3387 | Media | Los Angeles Times | Charles | Munoz | | Whittier | CA | | |
| 3388 | Media | Montebello Comet | Elizabeth | Chow | Reporter | Los Angeles | CA | 90042- | |
| 3389 | Media | Rafu Shimpo | Ellen | Endo | | Los Angeles | CA | 90012-3791 | |
| 3390 | Media | San Gabriel Valley Journal | Dave | Barron | | Monterey Park | CA | 91754- | |
| 3391 | Media | San Gabriel Valley Newspapers | Steve | Scauzillo | | Pasadena | CA | 91106- | 27-Sep-14 |
| 3392 | Media | Schurr High School Newspaper | Barbara | Chu | | Rosemead | CA | 91770- | 19-Mar-18 |
| 3393 | Media | Taiwan Daily | Lotus | Lim | | | CA | | |
| 3394 | Media | The China Press | Simon | Q | | Alhambra | CA | 91803- | |
| 3395 | Media | The Commerce Comet | Jacqueline | Garcia | | | | | 29-Sep-14 |

Eastside Transit Corridor Phase 2 Project
Master Database - Active Contacts as of March 31, 2022
*(Redacted email addresses, mailing addresses and phone numbers)*

| No. | Category | Organization | First Name | Last Name | Title | City | State | Zip Code | Date Modified |
|---|---|---|---|---|---|---|---|---|---|
| 3396 | Media | Whittier Daily News | Mike | Sprague | | Monrovia | CA | 91016- | 14-Feb-17 |
| 3397 | Media | Whittier Daily News | Mike | Sprague | Staff Writer | Whittier | CA | 90602- | |
| 3398 | Non Profit Organizations | A Cleaner Greener East Los Angeles | Executive | Director | Executive Director | Whittier | CA | 90602- | 17-Dec-18 |
| 3399 | Non Profit Organizations | A Light of SonShine | Executive | Director | Executive Director | Rosemead | CA | 91770- | 19-Dec-18 |
| 3400 | Non Profit Organizations | Alliance for a United Montebello/SR-60 | Mike & Rosemary | Torres | | Montebello | CA | 90640- | |
| 3401 | Non Profit Organizations | Alma Family Services | Gabriela | Hernandez-Gonzalez | Socialization Training Program Manager | | | | 21-Jun-17 |
| 3402 | Non Profit Organizations | American Legion Post #320 | Joe | Flores | Secretary | Commerce | CA | 90040- | |
| 3403 | Non Profit Organizations | American Legion Post #320 | Less | Meza | Treasurer | Los Angeles | CA | 90022- | |
| 3404 | Non Profit Organizations | American Legion Post #320 | M.C. | Lopez | President | Los Angeles | CA | 90022- | |
| 3405 | Non Profit Organizations | American Legion Post #320 | Ralph | Sarabia | Vice President | Commerce | CA | 90040- | |
| 3406 | Non Profit Organizations | American Red Cross | | | | Commerce | CA | 90040- | |
| 3407 | Non Profit Organizations | Armenian Center | Jerry | | | | | | 09-Feb-22 |
| 3408 | Non Profit Organizations | Asamblea Un Nuevo Comienzo | Elizabeth | Barraza | Treasurer | Commerce | CA | 90040- | |
| 3409 | Non Profit Organizations | Asamblea Un Nuevo Comienzo | Emilio | Garcia | President | Commerce | CA | 90040- | |
| 3410 | Non Profit Organizations | Asamblea Un Nuevo Comienzo | Irma | Garcia | Vice President | Commerce | CA | 90040- | |
| 3411 | Non Profit Organizations | Asamblea Un Nuevo Comienzo | Olivia | Garica | Secretary | Commerce | CA | 90040- | |
| 3412 | Non Profit Organizations | Asian Youth Center | Helen | Romero | Executive Director | San Gabriel | CA | 91776- | 22-Jan-19 |
| 3413 | Non Profit Organizations | Assistance League of Whittier | Marge | Williams | President | Whittier | CA | 90601- | 09-Jan-19 |
| 3414 | Non Profit Organizations | BCM Foundation | Executive | Director | Executive Director | Whittier | CA | 90602- | 19-Dec-18 |

| No. | Category | Organization | First Name | Last Name | Title | City | State | Zip Code | Date Modified |
|---|---|---|---|---|---|---|---|---|---|
| 3415 | Non Profit Organizations | Bienvenidos | Desiree K. | Reyes | Executive Assistant to the President & CEO | Los Angeles | CA | 90022- | 13-Jan-17 |
| 3416 | Non Profit Organizations | Boy Scouts Troop #473 | Ana | Altamirano | Secretary | Commerce | CA | 90040- | |
| 3417 | Non Profit Organizations | Boy Scouts Troop #473 | Angela | Galindo | Treasurer | Commerce | CA | 90040- | |
| 3418 | Non Profit Organizations | Boy Scouts Troop #473 | Maria | Contreras | Vice President | Commerce | CA | 90040- | |
| 3419 | Non Profit Organizations | Boy Scouts Troop #473 | Maria | Ramirez | President | Commerce | CA | 90023- | |
| 3420 | Non Profit Organizations | California Federation of Womens Club | Executive | Director | Executive Director | Santa Fe Springs | CA | 90670- | 19-Dec-18 |
| 3421 | Non Profit Organizations | Care for the Children | Executive | Director | Executive Director | Santa Fe Springs | CA | 90670- | 17-Dec-18 |
| 3422 | Non Profit Organizations | Casa de Espana Inc | Maricruz | Cummins | Presidente | Whittier | CA | 90601- | 17-Dec-18 |
| 3423 | Non Profit Organizations | China Service Center, Social Services Office | Bee | Hsu | President | Monterey Park | CA | 91754- | 26-Dec-18 |
| 3424 | Non Profit Organizations | Commerce Aquatic Booster Club | Chris | Valente | President | Commerce | CA | 90040- | 09-Jan-19 |
| 3425 | Non Profit Organizations | Commerce Aquatic Booster Club | Mandi | Marquez-Roach | Treasurer | Commerce | CA | 90040- | 09-Dec-15 |
| 3426 | Non Profit Organizations | Commerce Evening Lions Club | | | Post Master | Commerce | CA | 90040- | 09-Jan-19 |
| 3427 | Non Profit Organizations | Commerce Evening Lions Club | Daniel | Lozano | Vice President | Commerce | CA | 90040- | |
| 3428 | Non Profit Organizations | Commerce Evening Lions Club | Danny | Gomez | Treasurer | Commerce | CA | 90091- | |
| 3429 | Non Profit Organizations | Commerce Evening Lions Club | Georgina | Escalera | President | Commerce | CA | 90040- | |
| 3430 | Non Profit Organizations | Commerce Evening Lions Club | Norma Y. | Damas | Secretary | Commerce | CA | 90040- | |
| 3431 | Non Profit Organizations | Commerce Head Start - VOALA | Marylou | Vegia | President | Commerce | CA | 90040- | |
| 3432 | Non Profit Organizations | Commerce Kids to John Hopkins | Dawn | Jazirehi | Vice President | Commerce | CA | 90040- | |
| 3433 | Non Profit Organizations | Commerce Kids to John Hopkins | Ed | Miles | President | Commerce | CA | 90040- | |
| 3434 | Non Profit Organizations | Commerce Kids to John Hopkins | Martina | Barragan | Treasurer | Commerce | CA | 90040- | |
| 3435 | Non Profit Organizations | Commerce Kids to John Hopkins | Nancy | Barragan | Secretary | Commerce | CA | 90040- | |
| 3436 | Non Profit Organizations | Commerce Senior Citizens Center | Ann | Berroterran | Senior Center Supervisor | Commerce | CA | 90040- | 23-Mar-22 |

| No. | Category | Organization | First Name | Last Name | Title | City | State | Zip Code | Date Modified |
|---|---|---|---|---|---|---|---|---|---|
| 3437 | Non Profit Organizations | Commerce Senior Citizens Club | Ann | Berroterran | Senior Center Service Supervisor | Commerce | CA | 90040- | |
| 3438 | Non Profit Organizations | Commerce Sister City Association | Katherine | Whitman | President | Commerce | CA | 90040- | 09-Dec-15 |
| 3439 | Non Profit Organizations | Door of Hope Community Center | Gloria I. | Munguia | Secretary | Downey | CA | 90240- | |
| 3440 | Non Profit Organizations | Door of Hope Community Center | Lydia G. | Cardenas | Treasurer | Commerce | CA | 90040- | |
| 3441 | Non Profit Organizations | Door of Hope Community Center | Megan | Katerjian | Executive Director | Los Angeles | CA | 90022- | 11-Dec-15 |
| 3442 | Non Profit Organizations | East Whittier YMCA Family Center | Penny | Lopez | Executive Director | Whittier | CA | 90603- | 17-Dec-18 |
| 3443 | Non Profit Organizations | Eastmont Community Center | Brenda | Mata | Administrative Assistant | Los Angeles | CA | 90022- | 13-Jan-17 |
| 3444 | Non Profit Organizations | Eastmont Community Center | Teresa | Palacios | Executive Director | Los Angeles | CA | 90022- | 17-Dec-18 |
| 3445 | Non Profit Organizations | El Monte Family Center | Steve | Allen | Chief Executive Officer | El Monte | CA | 91731- | 17-Dec-18 |
| 3446 | Non Profit Organizations | Exceptional Children's Foundation | Mike | Roll | | | | | 09-Jan-19 |
| 3447 | Non Profit Organizations | Exceptional Children's Foundation | Scott D. | Bowling | President | Santa Fe Springs | CA | 90670- | 17-Dec-18 |
| 3448 | Non Profit Organizations | Familia Unida Living With MS | Executive | Director | Executive Director | Los Angeles | CA | 90022- | 17-Dec-18 |
| 3449 | Non Profit Organizations | First Baptist Church of Commerce | Ernie | Fierro | President | Commerce | CA | 90040- | 09-Dec-15 |
| 3450 | Non Profit Organizations | First Baptist Church of Commerce | Victor | Vega | President | Commerce | CA | 90040- | 09-Dec-15 |
| 3451 | Non Profit Organizations | Girl Scouts of Greater Los Angeles | Cecilia | Silveyra | Vice President | Commerce | CA | 90040- | |
| 3452 | Non Profit Organizations | Girl Scouts of Greater Los Angeles | Elizabeth | Guzman | Treasurer | Arcadia | CA | 91006- | |

| No. | Category | Organization | First Name | Last Name | Title | City | State | Zip Code | Date Modified |
|---|---|---|---|---|---|---|---|---|---|
| 3453 | Non Profit Organizations | Girl Scouts of Greater Los Angeles | Jason | Stinnett | President | Commerce | CA | 90040- | |
| 3454 | Non Profit Organizations | Girl Scouts of Greater Los Angeles | Terry | Mercado | Secretary | Montebello | CA | 90640- | |
| 3455 | Non Profit Organizations | Girls Today Women Tomorrow | Aurora | Bermeo | Program Coordinator | Los Angeles | CA | 90033- | 17-Dec-18 |
| 3456 | Non Profit Organizations | Healthy Kids Happy Faces | Zoila | Bravo | Founder/CEO | Commerce | CA | 90022- | 14-Feb-17 |
| 3457 | Non Profit Organizations | Heart of Compassion Distribution | Johnathan | Velasco | Vice-President | Montebello | CA | 90640- | 17-Dec-18 |
| 3458 | Non Profit Organizations | Hope Services | Executive | Director | Executive Director | La Habra | CA | 90631- | 19-Dec-18 |
| 3459 | Non Profit Organizations | Interfaith Food Center | Amy | Catt | Executive Director | Santa Fe Springs | CA | 90670- | 09-Jan-19 |
| 3460 | Non Profit Organizations | La Casa Community Center | Lisa | Gutierrez-Correa | Executive Director | San Gabriel | CA | 91776- | 17-Dec-18 |
| 3461 | Non Profit Organizations | Latino Diabetes Association | Yolie | Acosta | Executive Director | Montebello | CA | 90640- | 17-Dec-18 |
| 3462 | Non Profit Organizations | League of Women Voters | Margo | Reeg | | Whittier | CA | 90603- | 01-Apr-16 |
| 3463 | Non Profit Organizations | Learning Enrichment & Academic Resources Network (LEARN) | | | Executive Director | Whittier | CA | 90601- | 09-Jan-19 |
| 3464 | Non Profit Organizations | Los Angeles Centers For Alcohol and Drug Abuse | Juan | Navarro | Executive Director | Santa Fe Springs | CA | 90670- | 19-Dec-18 |
| 3465 | Non Profit Organizations | Los Angeles Food Bank | David | Bishop | Chairman | Los Angeles | CA | 90058- | 02-Jan-19 |
| 3466 | Non Profit Organizations | Maravilla Businesspersons Association | Manuel | Duran | | Los Angeles | CA | 90022- | 18-Feb-16 |
| 3467 | Non Profit Organizations | Maravilla Community Advisory Board | Yolanda | Duarte | | | | | 09-Feb-17 |
| 3468 | Non Profit Organizations | Maravilla Foundation | Alex | Sotomayor | Executive Director | Commerce | CA | 90022- | 09-Jan-19 |
| 3469 | Non Profit Organizations | Model City Democratic Club of Commerce | Art | Gonzalez | Vice President | Commerce | CA | 90040- | 11-Dec-15 |
| 3470 | Non Profit Organizations | Model City Democratic Club of Commerce | Diana | Bagne | President | Commerce | CA | 90040- | 11-Dec-15 |

| No. | Category | Organization | First Name | Last Name | Title | City | State | Zip Code | Date Modified |
|---|---|---|---|---|---|---|---|---|---|
| 3471 | Non Profit Organizations | Model City Democratic Club of Commerce | John | Diaz | | Commerce | CA | 90040- | 11-Dec-15 |
| 3472 | Non Profit Organizations | Model City Democratic Club of Commerce | Rosa | Zambrano | Treasurer | Commerce | CA | 90040- | 11-Dec-15 |
| 3473 | Non Profit Organizations | Model City Democratic Club of Commerce | Susie | Burciaga | Member | Commerce | | | 07-Apr-16 |
| 3474 | Non Profit Organizations | Montebello Housing Development Corporation | Robert | Monzon | President | | | | 18-Dec-18 |
| 3475 | Non Profit Organizations | Montebello-Commerce YMCA | Paul S. | Parzik | Executive Director | Montebello | CA | 90640- | 26-Dec-18 |
| 3476 | Non Profit Organizations | National School Project | Executive | Director | | Whittier | CA | 90603- | 19-Dec-18 |
| 3477 | Non Profit Organizations | Office and Professional Employees International Union (OPEIU) | Jacqueline K. | White-Brown | | Pasadena | CA | 91107- | 19-Dec-18 |
| 3478 | Non Profit Organizations | Organization for the Physically Impaired | | | Executive Director | Commerce | CA | 90040- | 08-Jan-19 |
| 3479 | Non Profit Organizations | Organization for the Physically Impaired | Hector | Reyes | Vice President | Lynwood | CA | 90262- | |
| 3480 | Non Profit Organizations | Organization for the Physically Impaired | Jose | Villa France | Treasurer | Los Angeles | CA | 90011- | |
| 3481 | Non Profit Organizations | Organization for the Physically Impaired | Jose L. | Jimenez | President | Montebello | CA | 90604- | |
| 3482 | Non Profit Organizations | Organization for the Physically Impaired | Silvia | Sepulveda | Secretary | Pomona | CA | 91766- | |
| 3483 | Non Profit Organizations | Resource for Education, Advocacy, Communication and Housing (REACH) | Steve | Boyer | Executive Director | Santa Fe Springs | CA | 90670- | 09-Jan-19 |
| 3484 | Non Profit Organizations | Rio Hondo - Vernon Rotary Club | Hop | Morrison | Treasurer | | | | 20-Dec-18 |
| 3485 | Non Profit Organizations | Rosemead Rebels | Margaret | Diaz | City President | Rosemead | CA | 91770- | 09-Jan-19 |

| No. | Category | Organization | First Name | Last Name | Title | City | State | Zip Code | Date Modified |
|---|---|---|---|---|---|---|---|---|---|
| 3486 | Non Profit Organizations | Rotary Club of Rio Hondo - Vernon | Mike | Salazar | President | Bell Gardens | CA | 90201- | 08-Jan-19 |
| 3487 | Non Profit Organizations | Rotary Club of Rio Hondo/Bell Gardens/Commerce | David W. | Johnson | President | Downey | CA | 90241- | |
| 3488 | Non Profit Organizations | Rowland Height Community Coordinating Council | Carla | Sanchez | | Rowland Heights | CA | 91748- | 09-Feb-17 |
| 3489 | Non Profit Organizations | Rowland Height Community Coordinating Council | Roland | Sanchez | | Rowland Heights | CA | 91748- | 09-Feb-17 |
| 3490 | Non Profit Organizations | Salvation Army | Ryan | Bearchell | Corps Leader | Whittier | CA | 90602- | 09-Jan-19 |
| 3491 | Non Profit Organizations | SCLARC for persons with developmental disabilities, inc. | Dexter | Henderson | Executive Director | Santa Fe Springs | CA | 90670- | 09-Jan-19 |
| 3492 | Non Profit Organizations | Society of Hispanic Professional Engineers | Esther | Gonzalez | Program Manager | City of Industry | CA | 91746- | 19-Dec-18 |
| 3493 | Non Profit Organizations | Society of Hispanic Professional Engineers | Raquel | Tamez | Chief Executive Officer | City of Industry | CA | 91746- | 20-Dec-18 |
| 3494 | Non Profit Organizations | South East LA Collaborative (SELA) | Luis | Velasquez | Communications Coordinator | Los Angeles | CA | 90017- | 19-Dec-18 |
| 3495 | Non Profit Organizations | South East LA Collaborative (SELA) | Selene | Sandoval | | Los Angeles | CA | 90017- | 10-Jan-22 |
| 3496 | Non Profit Organizations | South East LA Collaborative (SELA) | Wilma | Franco | Director | Los Angeles | CA | 90017- | 19-Dec-18 |
| 3497 | Non Profit Organizations | South East LA Collaborative (SELA) & Pat Brown Institute for Public Affairs at Cal State LA (Institute) | Raphael | Sonenshein | Executive Director | Los Angeles | CA | 90032-8261 | 19-Dec-18 |
| 3498 | Non Profit Organizations | South East LA Collaborative (SELA) & Pat Brown Institute for Public Affairs at Cal State LA (Institute) | Raquel | Beltran | Associate Director | Los Angeles | CA | 90032-8261 | 19-Dec-18 |
| 3499 | Non Profit Organizations | SPIRITT Family Services | Elvia | Torres | Executive Director | Santa Fe Springs | CA | 90605- | 09-Dec-15 |

| No. | Category | Organization | First Name | Last Name | Title | City | State | Zip Code | Date Modified |
|---|---|---|---|---|---|---|---|---|---|
| 3500 | Non Profit Organizations | SPIRITT Family Services | Executive | Director | Executive Director | Whittier | CA | 90602- | 09-Dec-15 |
| 3501 | Non Profit Organizations | SPIRITT Family Services | Executive | Director | Executive Director | South El Monte | CA | 91733- | 09-Dec-15 |
| 3502 | Non Profit Organizations | St. Hilary Catholic Church | Theresa | Salas | Office Manager | Pico Rivera | CA | 90660- | 26-Dec-18 |
| 3503 | Non Profit Organizations | St. Marcellinus Catholic Church | Gilbert | Cruz | Sacramental Priest | Commerce | CA | 99040- | 08-Jan-19 |
| 3504 | Non Profit Organizations | Taiwanese American Citizens League | Community | Organizer | Executive Director | Rosemead | CA | 91770- | 19-Dec-18 |
| 3505 | Non Profit Organizations | Teamsters 986 Meeting Hall | | | | El Monte | CA | 91733- | 10-Feb-11 |
| 3506 | Non Profit Organizations | Telacu Housing Commerce II Inc | | | | Commerce | CA | 90022- | 21-Dec-18 |
| 3507 | Non Profit Organizations | The Ozzy Foundation | Maria | Claver | President | Whittier | CA | 90601- | 09-Jan-19 |
| 3508 | Non Profit Organizations | THINK Together | Yvonne | Paul | CEO | Santa Fe Springs | CA | 90670- | 09-Jan-19 |
| 3509 | Non Profit Organizations | Toastmasters Club 1456 - Whittier Wordcrafters | Sharon | | | Whittier | CA | 90603- | 19-Dec-18 |
| 3510 | Non Profit Organizations | United Nations Association Whittier Chapter | Carl | Urner | | Whittier | CA | 90601- | 09-Feb-17 |
| 3511 | Non Profit Organizations | Uptown Whittier YMCA Family Center | Penny | Lopez | Executive Director | Whittier | CA | 90601-3942 | 17-Dec-18 |
| 3512 | Non Profit Organizations | Via Care | Deborah | Villar | CEO | Los Angeles | CA | 90022- | 09-Jan-19 |
| 3513 | Non Profit Organizations | Via Care | Juiio | Arellano | Program Director | Los Angeles | CA | 90022- | 23-Mar-22 |
| 3514 | Non Profit Organizations | Victory Outreach Pico Rivera | Gilbert | Salazar | Pastor | Whittier | CA | 90601-3211 | 26-Dec-18 |
| 3515 | Non Profit Organizations | Whittier Area Literacy Council, Inc. | Executive | Director | Executive Director | Whittier | CA | 90601- | 19-Dec-18 |
| 3516 | Non Profit Organizations | Whittier Area Parents | Executive | Director | Executive Director | Santa Fe Springs | CA | 90670- | 19-Dec-18 |
| 3517 | Non Profit Organizations | Whittier Community Foundation | Fran | Shields | President | Whittier | CA | 90602- | 17-Dec-18 |

| No. | Category | Organization | First Name | Last Name | Title | City | State | Zip Code | Date Modified |
|---|---|---|---|---|---|---|---|---|---|
| 3518 | Non Profit Organizations | Whittier Conservancy | Helen | Rahder | Executive Director | Whittier | CA | 90608- | 09-Dec-15 |
| 3519 | Non Profit Organizations | Whittier First Day | Zue | Villareal | Outreach Navigator | Whittier | CA | 90602- | 07-Oct-14 |
| 3520 | Non Profit Organizations | Whittier Lutheran Towers | Executive | Director | Executive Director | Whittier | CA | 90602- | 19-Dec-18 |
| 3521 | Non Profit Organizations | Whittier Masonic Temple | Community | Organizer | Community Organizer | Whittier | CA | 90602- | 19-Dec-18 |
| 3522 | Non Profit Organizations | Whittier Meals on Wheels | Laurie | O'Brien | President | Whittier | CA | 90608- | 19-Dec-18 |
| 3523 | Non Profit Organizations | Whittier Voter's Coalition | Louis | Reyes | | Whittier | CA | 90602- | 01-Apr-16 |
| 3524 | Non Profit Organizations | Women's and Children's Crisis Shelter | Bonnie | Watje | President | Whittier | CA | 90601- | 09-Jan-19 |
| 3525 | Non Profit Organizations | Women's Club of Rosewood Park | Iduvina | Mendoza | Vice President | Commerce | CA | 90040- | |
| 3526 | Non Profit Organizations | YMCA of West San Gabriel Valley | | | Executive Director | Alhambra | CA | 91801- | 09-Dec-15 |
| 3527 | Regional & County Agencies | Commission on Children Youth and Their Families | Cheryl | Soriano | Assistant Executive Director | Los Angeles | CA | 90012- | 07-Dec-15 |
| 3528 | Regional & County Agencies | Community Development Commission of the County of Los Angeles | Mark | Trinidad | Project Manager | Alhambra | CA | 91801- | 10-Feb-16 |
| 3529 | Regional & County Agencies | Community Development Commission of the County of Los Angeles | Nancy | Manzanares | Project Manager | Alhambra | CA | 91801- | 10-Feb-16 |
| 3530 | Regional & County Agencies | County of Los Angeles | Mario | Rodriguez | Programs Development Division | Alhambra | CA | 91803- | 22-Jun-17 |
| 3531 | Regional & County Agencies | County of Los Angeles | Sylvia | Granados-Southerland | Commissioner | Los Angeles | CA | 90012- | 25-Nov-15 |
| 3532 | Regional & County Agencies | County of Los Angeles Board of Supervisors | Andrea | Avila | Field Deputy | Norwalk | CA | 90650- | 07-Dec-15 |

| No. | Category | Organization | First Name | Last Name | Title | City | State | Zip Code | Date Modified |
|---|---|---|---|---|---|---|---|---|---|
| 3533 | Regional & County Agencies | County of Los Angeles Department of Parks and Recreation | Joyce | Gibson | | Los Angeles | CA | 90020- | 07-Dec-15 |
| 3534 | Regional & County Agencies | County of Los Angeles Department of Parks and Recreation | Jui Ing | Chien | Park Planner | Los Angeles | CA | 90020- | 07-Dec-15 |
| 3535 | Regional & County Agencies | County of Los Angeles Department of Public Works | Abigail | Flores | Traffic and Lighting Division | Alhambra | CA | 91803- | 07-Apr-16 |
| 3536 | Regional & County Agencies | County of Los Angeles Department of Public Works | Bella | Hernandez | Government Relations Representative | Alhambra | CA | 91803- | 31-Jan-22 |
| 3537 | Regional & County Agencies | County of Los Angeles Department of Public Works | John | Burton | Civil Engineer | Alhambra | CA | 91803- | 22-Jun-17 |
| 3538 | Regional & County Agencies | County of Los Angeles Department of Regional Planning | Mi | Kim | | Los Angeles | CA | 90012- | 17-Jan-17 |
| 3539 | Regional & County Agencies | County of Los Angeles Department of Regional Planning | Norman | Ornelas | Regional Planning Assistant, II, Community Studies | Los Angeles | CA | 90012- | 17-Jan-17 |
| 3540 | Regional & County Agencies | County of Los Angeles Department of Regional Planning | Philip | Estes | Principal Planner | Los Angeles | CA | 90012- | 10-Feb-16 |
| 3541 | Regional & County Agencies | County of Los Angeles Dept. Parks & Rec | Martha | Moreno | | South El Monte | CA | 91733- | |
| 3542 | Regional & County Agencies | County Sanitation Districts of Los Angeles County | Adriana | Raza | Customer Service Specialist | Whittier | CA | 90607-4998 | 07-Dec-15 |
| 3543 | Regional & County Agencies | County Sanitation Districts of Los Angeles County | Stephen R. | Maguin | Customer Service Specilist | Whittier | CA | 90607-4998 | 12-Apr-10 |

| No. | Category | Organization | First Name | Last Name | Title | City | State | Zip Code | Date Modified |
|---|---|---|---|---|---|---|---|---|---|
| 3544 | Regional & County Agencies | Gateway Cities Council of Governments | Jack | Joseph | Deputy Executive Director | | | | 07-Dec-15 |
| 3545 | Regional & County Agencies | Gateway Cities Council of Governments | Jenny | Cisneros | Executive Assistant | | | | 07-Dec-15 |
| 3546 | Regional & County Agencies | LA County Department of Health Services | Gerardo | Pinedo | Director, Gov. Relations & Policy/Facilities Mngmt | Los Angeles | CA | 90012- | 24-Nov-15 |
| 3547 | Regional & County Agencies | LA County Department of Public Health | Jean | Armbruster | Director of PLACE Program | Los Angeles | CA | 90005- | 24-Nov-15 |
| 3548 | Regional & County Agencies | LA County Department of Public Social Services | Sheryl | Spiller | Director | City of Industry | CA | 91746- | 24-Nov-15 |
| 3549 | Regional & County Agencies | LA County District Attorney | Jackie | Lacey | District Attorney | Los Angeles | CA | 90012- | 24-Nov-15 |
| 3550 | Regional & County Agencies | LA County Fire Department | Daryl L. | Osby | Fire Chief | Los Angeles | CA | 90063- | 24-Nov-15 |
| 3551 | Regional & County Agencies | LA County Sanitation District | Grace | Robinson Hyde | Chief Engineer & General Manager | Whittier | CA | 90601- | 24-Nov-15 |
| 3552 | Regional & County Agencies | LA County Sheriff's Department | Jim | McDonnell | Sheriff | Monterey Park | CA | 91754- | 07-Dec-15 |
| 3553 | Regional & County Agencies | Los Angeles County | Carmen | Sainz | Supervising Regional Planner | Los Angeles | CA | 90012- | 08-Dec-15 |
| 3554 | Regional & County Agencies | Los Angeles County | Daniel | Quintana | | | | | 13-Jan-17 |
| 3555 | Regional & County Agencies | Los Angeles County | David | McDonald | | Los Angeles | CA | 90012- | |
| 3556 | Regional & County Agencies | Los Angeles County | Jeff | Pletyak | | | | | 13-Jan-17 |
| 3557 | Regional & County Agencies | Los Angeles County | John | Wicker | Director | Los Angeles | CA | 90020- | 07-Dec-15 |
| 3558 | Regional & County Agencies | Los Angeles County | Mahdad | Derakhshani | | Alhambra | CA | 91803- | 07-Apr-16 |
| 3559 | Regional & County Agencies | Los Angeles County | Marty | Amundson | | | | | 13-Jan-17 |
| 3560 | Regional & County Agencies | Los Angeles County | Paul | Barbe | | | | | 13-Jan-17 |

Eastside Transit Corridor Phase 2 Project
Master Database - Active Contacts as of March 31, 2022
*(Redacted email addresses, mailing addresses and phone numbers)*

| No. | Category | Organization | First Name | Last Name | Title | City | State | Zip Code | Date Modified |
|---|---|---|---|---|---|---|---|---|---|
| 3561 | Regional & County Agencies | Los Angeles County | Sachi | A. Hamai | Chief Executive Officer | Los Angeles | CA | 90012- | 07-Dec-15 |
| 3562 | Regional & County Agencies | Los Angeles County | Sheryl | L. Spiller | Director | City of Industry | CA | 91746- | 07-Dec-15 |
| 3563 | Regional & County Agencies | Los Angeles County Community Resource Center | Jo Ann | Eros-Delgado | Facility Director | Whittier | CA | 90605- | |
| 3564 | Regional & County Agencies | Los Angeles County Department of Community and Senior Services | Cynthia | Banks | Director | Los Angeles | CA | 90020- | 07-Dec-15 |
| 3565 | Regional & County Agencies | Los Angeles County Department of Health Services | Mitchell | Katz | Director | Los Angeles | CA | 90012- | 16-Apr-14 |

| No. | Category | Organization | First Name | Last Name | Title | City | State | Zip Code | Date Modified |
|---|---|---|---|---|---|---|---|---|---|
| 3566 | Regional & County Agencies | Los Angeles County Department of Parks and Recreation | Joan | Rupert | Section Head | Los Angeles | CA | 90020- | 07-Dec-15 |
| 3567 | Regional & County Agencies | Los Angeles County Department of Parks and Recreation | Jui Ing | Chien | Park Planner | Los Angeles | CA | 90020- | 08-Dec-15 |
| 3568 | Regional & County Agencies | Los Angeles County Department of Public Health | Jean | Armbruster | Director, PLACE Program | Los Angeles | CA | 90005- | 07-Dec-15 |
| 3569 | Regional & County Agencies | Los Angeles County Department of Public Works | Daniel | Quintana | | Alhambra | CA | 91803- | 17-Jan-17 |
| 3570 | Regional & County Agencies | Los Angeles County Department of Public Works | James | Yang | | Alhambra | CA | 91803- | 17-Jan-17 |

Eastside Transit Corridor Phase 2 Project
Master Database - Active Contacts as of March 31, 2022
*(Redacted email addresses, mailing addresses and phone numbers)*

| No. | Category | Organization | First Name | Last Name | Title | City | State | Zip Code | Date Modified |
|---|---|---|---|---|---|---|---|---|---|
| 3571 | Regional & County Agencies | Los Angeles County Department of Public Works | Jeff | Pletyak | | Alhambra | CA | 91803- | 17-Jan-17 |
| 3572 | Regional & County Agencies | Los Angeles County Department of Public Works | Marty | Amundson | | Alhambra | CA | 91803- | 17-Jan-17 |
| 3573 | Regional & County Agencies | Los Angeles County Department of Public Works | Paul | Barbe | | Alhambra | CA | 91803- | 17-Jan-17 |
| 3574 | Regional & County Agencies | Los Angeles County Department of Public Works | Vince | Aguilar | Civil Engineer | Alhambra | CA | 91803- | 18-Aug-09 |
| 3575 | Regional & County Agencies | Los Angeles County Department of Regional Planning | Richard | Bruckner | Director of Planning | Los Angeles | CA | 90012- | 16-Apr-14 |
| 3576 | Regional & County Agencies | Los Angeles County Department of Water and Power | Reynan | Ledesma | | Los Angeles | CA | 90012- | 07-Dec-15 |
| 3577 | Regional & County Agencies | Los Angeles County District Attorney | Jackie | Lacey | District Attorney | Los Angeles | CA | 90012- | 07-Dec-15 |
| 3578 | Regional & County Agencies | Los Angeles County Health Services Administration | Marta | Sheffield | Chief, Facilities Management | Los Angeles | CA | 90012- | 07-Dec-15 |
| 3579 | Regional & County Agencies | Los Angeles County Office of the Assessor | Jeffrey | Prang | Assessor | Los Angeles | CA | 90012- | 07-Dec-15 |
| 3580 | Regional & County Agencies | Los Angeles County Public Health, SPA 7 Community Council | Cynthia | Robledo | Coordinator | Montebello | CA | 90640- | 16-Feb-09 |
| 3581 | Regional & County Agencies | Los Angeles County Public Library | Yolanda | De Ramus | Acting County Librarian | Downey | CA | 90242- | 07-Dec-15 |
| 3582 | Regional & County Agencies | Los Angeles County Registrar | Dean | Logan | County Clerk | Norwalk | CA | 90650- | 07-Dec-15 |
| 3583 | Regional & County Agencies | Los Angeles County Sanitation District | Steve | Maguin | General Manager | Whittier | CA | 90601- | |
| 3584 | Regional & County Agencies | Los Angeles County Sheriff | Patrick | Varoz | | Pico Rivera | CA | 90660- | 14-Feb-17 |
| 3585 | Regional & County Agencies | Los Angeles County Superior Court of California | Sherri R. | Carter | Executive Officer/Clerk | Los Angeles | CA | 90012- | 07-Dec-15 |
| 3586 | Regional & County Agencies | Los Angeles Regional Water Quality Control Board | Paula | Rasmussen | Assistant Executive Officer | Los Angeles | CA | 90013- | 07-Dec-15 |

| No. | Category | Organization | First Name | Last Name | Title | City | State | Zip Code | Date Modified |
|---|---|---|---|---|---|---|---|---|---|
| 3587 | Regional & County Agencies | Metropolitan Water District | Yvette | Martinez | | Los Angeles | CA | 90054- | 01-Apr-16 |
| 3588 | Regional & County Agencies | Metropolitan Water District of Southern California | Delaine W. | Shane | Manager | Los Angeles | CA | 90054-0153 | 07-Dec-15 |
| 3589 | Regional & County Agencies | Metropolitan Water District of Southern California | Gary | Breaux | Assistant General Manager/Chief Financial Officer | Los Angeles | CA | 90054- | 07-Dec-15 |
| 3590 | Regional & County Agencies | San Gabriel Valley Water Company | Leonel | Barrera Jr. | | El Monte | CA | 91734- | 07-Apr-16 |
| 3591 | Regional & County Agencies | South Coast Air Quality Management District | Ian | MacMillan | Program Supervisor | Diamond Bar | CA | 91765- | 07-Dec-15 |
| 3592 | Regional & County Agencies | South Montebello Irrigation District | Brian T. | Sinclair | General Manager | Montebello | CA | 90640- | 07-Dec-15 |
| 3593 | Resource Agencies | Advisory Council on Historic Preservation | LaShavio | Johnson | Historic Preservation Technician | Washington | DC | 20004- | 01-Dec-15 |
| 3594 | Resource Agencies | California Department of Forestry and Fire Protection | Dale | Hutchinson | Southern Region Chief | Fresno | CA | 93710- | 01-Dec-15 |
| 3595 | Resource Agencies | California Natural Resources Agency | Michael | Weil | | | | | 01-Dec-15 |
| 3596 | Resource Agencies | California Office of Statewide Health Planning & Development | Robert P. | David | Director | Sacramento | CA | 95811-6213 | 01-Dec-15 |
| 3597 | Resource Agencies | California Public Utilities Commission | Elizaveta | Malashenko | Director, Safety and Enforcement Division | San Francisco | CA | 94102- | 01-Dec-15 |
| 3598 | Resource Agencies | Federal Aviation Administration | Michael | Huerta | Administrator | Washington | DC | 20591- | 01-Dec-15 |
| 3599 | Resource Agencies | Federal Highway Administration | Walter | Waidelich, Jr. | Associate Administrator, office of Infrastructure | Sacramento | CA | 95814- | 01-Dec-15 |

| No. | Category | Organization | First Name | Last Name | Title | City | State | Zip Code | Date Modified |
|---|---|---|---|---|---|---|---|---|---|
| 3600 | Resource Agencies | Los Angeles Regional Water Quality Control Board | Peter | Raftery | Site Cleanup I | Los Angeles | CA | 90013- | 01-Dec-15 |
| 3601 | Resource Agencies | Los Angeles Regional Water Quality Control Board | Su | Han | Supervisor | Los Angeles | CA | 90013- | 01-Dec-15 |
| 3602 | Resource Agencies | Municipal Water District | Joe | Beaty | Associate Engineer | | CA | | 01-Dec-15 |
| 3603 | Resource Agencies | South Coast Air Quality Management District | Barry R. | Wallerstein | Executive Officer | Diamond Bar | CA | 91765- | 07-Dec-15 |
| 3604 | Resource Agencies | South Coast Air Quality Management District | Derrick | Alatorre | Asst. Deputy Exec. Officer & Public Advisor | Diamond Bar | CA | 91765-4178 | 07-Dec-15 |
| 3605 | Resource Agencies | South Coast Air Quality Management District | Oscar | Abarca | Deputy Executive Director | Diamond Bar | CA | 91765- | |
| 3606 | Resource Agencies | State of California State Clearinghouse | Scott | Morgan | Driector | Sacramento | CA | 95812- | 07-Dec-15 |
| 3607 | Resource Agencies | The Metropolitan Water District of Southern Califronia | Alex | Marks | Environmental Specialist | Los Angeles | CA | | 07-Dec-15 |
| 3608 | Resource Agencies | U.S. Fish and Wildlife Service | G. Mendel | Stewart | Field Supervisor | Carlsbad | CA | 92011-4219 | 07-Dec-15 |
| 3609 | Resource Agencies | United States Army Corps of Engineers (USACE) | | | | Washington | DC | 20314- | 19-Aug-09 |
| 3610 | Resource Agencies | United States Army Corps of Engineers (USACE) | Kirk | Gibbs | District Commander | Los Angeles | CA | 90017- | 07-Dec-15 |
| 3611 | Resource Agencies | United States Department of Defense | | | | Washington | DC | 20301- | |
| 3612 | Resource Agencies | United States Department of Energy | Steven | Chu | Secretary | Washington | DC | 20585- | 07-Dec-15 |
| 3613 | Resource Agencies | United States Department of Health and Human Services | Herb | Shultz | Regional Director | San Francisco | CA | 94103- | |
| 3614 | Resource Agencies | United States Department of Health and Human Services | Sylvia | Mathews Burwell | Secretary | Washington | DC | 20201- | 07-Dec-15 |

| No. | Category | Organization | First Name | Last Name | Title | City | State | Zip Code | Date Modified |
|---|---|---|---|---|---|---|---|---|---|
| 3615 | Resource Agencies | United States Department of the Interior | Patricia | Port | Regional Environmental Officer | San Francisco | CA | 94104- | 16-Apr-14 |
| 3616 | Resource Agencies | United States Department of the Interior | Willie | Taylor | Director, Office of Environmental Policy | Washington | DC | 20240- | 07-Dec-15 |
| 3617 | Resource Agencies | United States Department of Transportation | Lorrie | Lau | Planning Liaison | San Francisco | CA | 94105- | 07-Dec-15 |
| 3618 | Resource Agencies | United States Department of Transportation, Los Angeles Airports District Office | David | Cushing | Airports District Office Manager | Los Angeles | CA | 90009-2007 | 08-Dec-15 |
| 3619 | Resource Agencies | United States Environmental Protection Agency (EPA) | Carolyn | Mulvihill | Environmental Protection Specialist | San Francisco | CA | 94105- | 09-Dec-15 |
| 3620 | Resource Agencies | United States Environmental Protection Agency (EPA) | Janet | Magnuson | | San Francisco | CA | 94105- | 09-Dec-15 |
| 3621 | Resource Agencies | United States Environmental Protection Agency (EPA) | Jared | Blumenfeld | Regional Administrator | San Francisco | CA | 94105- | 16-Apr-14 |
| 3622 | Resource Agencies | United States Environmental Protection Agency (EPA) | Susan | Sturges | Regional Sample Control Coordinator | San Francisco | CA | 91405- | 25-Nov-15 |
| 3623 | Resource Agencies | United States Environmental Protection Agency (EPA) | Vicki | Rosen | Community Involvement Coordinator (SFD-3) | San Francisco | CA | 94105- | 07-Dec-15 |
| 3624 | Service Clubs or Associations | | Allison | Mannos | | | | | 23-Mar-10 |
| 3625 | Service Clubs or Associations | | Marlene | Marquez | | Whittier | CA | 90602- | |
| 3626 | Service Clubs or Associations | American Association of Latino Engineers and Scientists | Robert C. | Guzman | President | | | | 14-Feb-17 |

| No. | Category | Organization | First Name | Last Name | Title | City | State | Zip Code | Date Modified |
|---|---|---|---|---|---|---|---|---|---|
| 3627 | Service Clubs or Associations | American Association of University Women | Patricia | Fae Ho | Board Chair | Whittier | CA | 90601- | 10-Dec-15 |
| 3628 | Service Clubs or Associations | American Association of University Women | Wayne & Pamela | Bentley & Holmes | | Whittier | CA | 90601- | 10-Dec-15 |
| 3629 | Service Clubs or Associations | Angeles Sierra Club Transportation Committee | | | | | | | 03-Jul-14 |
| 3630 | Service Clubs or Associations | Citizens for Better Mobility | Craig F. | Thompson | | Altadena | CA | 91001- | 10-Dec-15 |
| 3631 | Service Clubs or Associations | Citizens for Better Mobility | Harold | Leacock | | San Dimas | CA | 91773- | |
| 3632 | Service Clubs or Associations | Community Resource Center | Jo Ann | Eros-Delgado | Facility Director | Whittier | CA | 90605- | 08-Dec-15 |
| 3633 | Service Clubs or Associations | Community Service Commission | Robert | Yrigoyen, Jr. | | South El Monte | CA | 91733- | 10-Dec-15 |
| 3634 | Service Clubs or Associations | League of Women Voters | Sam | Guyan | | Whittier | CA | 90603- | 08-Dec-15 |
| 3635 | Service Clubs or Associations | League of Women Voters of Whittier | Margo | Reeg | | Whittier | CA | 90603- | 07-Feb-17 |
| 3636 | Service Clubs or Associations | Little Tokyo Lions | Craig | Ishii | Chair | Los Angeles | CA | 90013- | 08-Dec-15 |
| 3637 | Service Clubs or Associations | Montebello Breakfast Club | Alan | Bushaw | | Montebello | CA | 90640- | 10-Dec-15 |
| 3638 | Service Clubs or Associations | Montebello Rotary Club | Bernadette | Hensel | President | Montebello | CA | 90640- | 10-Dec-15 |
| 3639 | Service Clubs or Associations | Pio Pico Women's Club | Petra | Jimenez | President | | | | 09-Feb-22 |
| 3640 | Service Clubs or Associations | Rotary Club of Pico Rivera / Mexican American Opportunity Foundation | Carlos | Cruz | Community Outreach Specialist | Commerce | CA | 90022- | 10-Dec-15 |
| 3641 | Service Clubs or Associations | Society of Hispanic Professional Engineers, Inc. | Robert | Guzman | Vice President | | | | 07-Apr-16 |

Eastside Transit Corridor Phase 2 Project
Master Database - Active Contacts as of March 31, 2022
*(Redacted email addresses, mailing addresses and phone numbers)*

| No. | Category | Organization | First Name | Last Name | Title | City | State | Zip Code | Date Modified |
|---|---|---|---|---|---|---|---|---|---|
| 3642 | Service Clubs or Associations | Thursday Sr. Bingo Club | Joyce | Harris | Facility Coordinator | La Habra | CA | 90631- | 10-Dec-15 |
| 3643 | Service Clubs or Associations | Transit Coalition | Bart | Reed | | Whittier | CA | 90603- | 10-Dec-15 |
| 3644 | Service Clubs or Associations | United Transportation Union | Charles C. | Mack | Legislative Representative | Whittier | CA | 90601- | 10-Dec-15 |
| 3645 | Service Clubs or Associations | Whittier Area Peace and Justice Coalition | Orlando | Terrazas | | Whittier | CA | 90602- | 10-Dec-15 |
| 3646 | Service Clubs or Associations | Whittier Host Lions Club | Tom | Ghysels | | Whittier | CA | 90603- | 10-Dec-15 |
| 3647 | Service Clubs or Associations | Whittier Republican Women Federated | Joyce | Fitzgerald | President | | | | 10-Dec-15 |
| 3648 | Service Clubs or Associations | Whittier Republican Women Federated | Peter & Brenda | Jahn | | Whittier | CA | 90603- | 10-Dec-15 |
| 3649 | Service Clubs or Associations | Whittier Rio Hondo AIDS Project | Elizabeth | Mendia | Executive Director | | | | 10-Dec-15 |
| 3650 | Stakeholders | | | Correna | | | | | 09-Feb-22 |
| 3651 | Stakeholders | | | | | Montebello | CA | 90640- | 10-Feb-11 |
| 3652 | Stakeholders | | | | | Montebello | CA | 90640- | 10-Feb-11 |
| 3653 | Stakeholders | | | | | Montebello | CA | 90640- | 10-Feb-11 |
| 3654 | Stakeholders | | | | | Montebello | CA | 90640- | 10-Feb-11 |
| 3655 | Stakeholders | | | | | Montebello | CA | 90640- | 10-Feb-11 |
| 3656 | Stakeholders | | | | | Montebello | CA | 90640- | 10-Feb-11 |
| 3657 | Stakeholders | | | | | Montebello | CA | 90640- | 10-Feb-11 |
| 3658 | Stakeholders | | | Leon | | South El Monte | CA | 91733- | |
| 3659 | Stakeholders | | | Tianzhichen | | Alhambra | CA | 91801- | |
| 3660 | Stakeholders | | Aaron | Cornell | | Pico Rivera | CA | 90660- | |
| 3661 | Stakeholders | | AAUW | | | | | | 15-Apr-10 |
| 3662 | Stakeholders | | Abel | Roman | | Whittier | CA | 90602- | |
| 3663 | Stakeholders | | Abelina | Nava | | Whittier | CA | 90602- | 12-Apr-10 |
| 3664 | Stakeholders | | Adam | I. | | Whittier | CA | 90601- | |

Eastside Transit Corridor Phase 2 Project
Master Database - Active Contacts as of March 31, 2022
*(Redacted email addresses, mailing addresses and phone numbers)*

| No. | Category | Organization | First Name | Last Name | Title | City | State | Zip Code | Date Modified |
|---|---|---|---|---|---|---|---|---|---|
| 3665 | Stakeholders | | Adam & Alicia | Noriega | | Alhambra | CA | 91801- | |
| 3666 | Stakeholders | | Adela | Diaz | | Montebello | CA | 90640- | |
| 3667 | Stakeholders | | Adela | Villirreuel | | Whittier | CA | 90606- | |
| 3668 | Stakeholders | | Adrian & Obdulia | Bernal | | Pico Rivera | CA | 90660- | |
| 3669 | Stakeholders | | Adrian & Sabrina | Fernandez | | South El Monte | CA | 91733- | |
| 3670 | Stakeholders | | Adriane | Sarkissian | | Montebello | CA | 90640- | 23-Apr-10 |
| 3671 | Stakeholders | | Al | Serrano | | South El Monte | CA | 91733- | |
| 3672 | Stakeholders | | Al | Perez | | South El Monte | CA | 91733- | |
| 3673 | Stakeholders | | Al | Munoz | | Pico Rivera | CA | 90660- | |
| 3674 | Stakeholders | | Alan | Havens | | Los Angeles | CA | 90004- | |
| 3675 | Stakeholders | | Alba Family | | | Whittier | CA | 90601- | |
| 3676 | Stakeholders | | Albert | Ramirez | | Pico Rivera | CA | 90660- | |
| 3677 | Stakeholders | | Albert F. | Morales | | Pico Rivera | CA | 90660- | |
| 3678 | Stakeholders | | Alberto | Gonzalez | | | | | 26-Mar-10 |
| 3679 | Stakeholders | | Alberto | Perez | | Montebello | CA | 90640- | |
| 3680 | Stakeholders | | Alejandra | Ramos | | El Monte | CA | 91731- | |
| 3681 | Stakeholders | | Alex | Saulus | | Santa Fe Springs | CA | 90670- | 19-Apr-10 |
| 3682 | Stakeholders | | Alex | Aguirre | | Whittier | CA | 90601- | |
| 3683 | Stakeholders | | Alex | Magana | | Whittier | CA | 90601- | |
| 3684 | Stakeholders | | Alexis | Longoria | | Montebello | CA | 90640- | |
| 3685 | Stakeholders | | Alfonso | | | South El Monte | CA | 91733- | |
| 3686 | Stakeholders | | Alfonso & Helen | Mercado | | Los Angeles | CA | 90063- | 27-Sep-14 |
| 3687 | Stakeholders | | Alice | Strong | | South El Monte | CA | 91733- | 01-Oct-14 |
| 3688 | Stakeholders | | Alice | Diaz | | South El Monte | CA | 91733- | |

Eastside Transit Corridor Phase 2 Project
Master Database - Active Contacts as of March 31, 2022
*(Redacted email addresses, mailing addresses and phone numbers)*

| No. | Category | Organization | First Name | Last Name | Title | City | State | Zip Code | Date Modified |
|---|---|---|---|---|---|---|---|---|---|
| 3689 | Stakeholders | | Alice | Garabedian | | Whittier | CA | 90606- | |
| 3690 | Stakeholders | | Alice | Goodwin | | Rosemead | CA | 91770- | |
| 3691 | Stakeholders | | Alice | Sanchez | | South El Monte | CA | 91733- | |
| 3692 | Stakeholders | | Alice | Peterson | | Montebellow | CA | 90640- | |
| 3693 | Stakeholders | | Alice | Martinez | | Pico Rivera | CA | 90660- | |
| 3694 | Stakeholders | | Allen | Wilson | | Diamond Bar | CA | 91765- | |
| 3695 | Stakeholders | | Alma | Vega | | | CA | | 21-Apr-10 |
| 3696 | Stakeholders | | Alvin & Loraine | Orr | | Whittier | CA | 90607- | |
| 3697 | Stakeholders | | Alyce | Rodriguez | | Montebello | CA | 90640- | |
| 3698 | Stakeholders | | Amanda | Marin | | Whittier | CA | 90601- | 20-Apr-10 |
| 3699 | Stakeholders | | Amanda | Settlage | | | | | 01-Apr-10 |
| 3700 | Stakeholders | | Amanda | Munoz | | | | | |
| 3701 | Stakeholders | | Amanda | Amiel | | Whittier | CA | 90603- | |
| 3702 | Stakeholders | | Amelia | Lara | | South El Monte | CA | 91733- | |
| 3703 | Stakeholders | | Ana | Rosales | | Pico Rivera | CA | 90660- | |
| 3704 | Stakeholders | | Anabel | Figueroa | | El Monte | CA | 91734- | |
| 3705 | Stakeholders | | Andrea | Lynch | | | CA | | 21-Apr-10 |
| 3706 | Stakeholders | | Andrea | Revueltas | | | CA | | 21-Apr-10 |
| 3707 | Stakeholders | | Andres | Ocon | | Burbank | CA | 91501- | |
| 3708 | Stakeholders | | Andrew | De Leon | | Whittier | CA | | |
| 3709 | Stakeholders | | Angel | Culver | | Whittier | CA | 90601- | 07-Oct-14 |
| 3710 | Stakeholders | | Angelica | Solis | | Montebello | CA | 90640- | |
| 3711 | Stakeholders | | Angelica | Bahena | | Whittier | CA | 90606- | |
| 3712 | Stakeholders | | Angelica | Frausto | | Whittier | CA | 90602- | |
| 3713 | Stakeholders | | Angelica | Sauceda | | El Monte | CA | 91731- | |
| 3714 | Stakeholders | | Anita | Castellanos | | West Hills | CA | 91308- | |
| 3715 | Stakeholders | | Anita | Marshall | | Whittier | CA | 90605- | |
| 3716 | Stakeholders | | Anna | Perfetti | | South El Monte | CA | 91733- | 01-Oct-14 |

Eastside Transit Corridor Phase 2 Project
Master Database - Active Contacts as of March 31, 2022
*(Redacted email addresses, mailing addresses and phone numbers)*

| No. | Category | Organization | First Name | Last Name | Title | City | State | Zip Code | Date Modified |
|---|---|---|---|---|---|---|---|---|---|
| 3717 | Stakeholders | | Anna | Pizzo | | Montebello | CA | 90640- | 23-Apr-10 |
| 3718 | Stakeholders | | Anna | Torres | | Rosemead | CA | 91770- | |
| 3719 | Stakeholders | | Anna | Jauregui | | Montebello | CA | 90640- | |
| 3720 | Stakeholders | | Anna | Garcia | | Montebello | CA | 90640- | |
| 3721 | Stakeholders | | Annie | Espinoza | | Los Angeles | CA | 90022- | |
| 3722 | Stakeholders | | Anthony | Gonzalez | | Whittier | CA | 90606- | 07-Feb-17 |
| 3723 | Stakeholders | | Anthony | Martinez | | Whittier | CA | 90602- | 12-Apr-10 |
| 3724 | Stakeholders | | Anthony | Peila | | | | | |
| 3725 | Stakeholders | | Anthony & Linda | Contreras | | | | | |
| 3726 | Stakeholders | | Anthony & Vanessa | Martinez | | South El Monte | CA | 91733- | |
| 3727 | Stakeholders | | Antonia | Vega | | South El Monte | CA | 91733- | 14-Dec-09 |
| 3728 | Stakeholders | | Antonia | Chavez | | Pico Rivera | CA | 90660- | |
| 3729 | Stakeholders | | Antonio | Serrato | | Pico Rivera | CA | 90660- | |
| 3730 | Stakeholders | | Antonio | Hernandez | | Montebello | CA | 90640- | |
| 3731 | Stakeholders | | Antonio & Ana Maria | Velasquez | | Los Angeles | CA | 90063- | |
| 3732 | Stakeholders | | Antonio & Susan | Lopez | | Whittier | CA | 90606- | 28-Jun-10 |
| 3733 | Stakeholders | | April | Pratt | | La Verne | CA | 91776- | |
| 3734 | Stakeholders | | Arleen | Asadoorian | | Los Angeles | CA | 90022- | 29-Sep-14 |
| 3735 | Stakeholders | | Arlene | McLeod | | Montebello | CA | 90640- | |
| 3736 | Stakeholders | | Armando | Montes | | Pico Rivera | CA | 90660- | 27-Sep-14 |
| 3737 | Stakeholders | | Armando | Rangel | | Pico Rivera | CA | 90660- | |
| 3738 | Stakeholders | | Armando G. | Ybarra | | Whittier | CA | 90601-3226 | 14-Feb-17 |
| 3739 | Stakeholders | | Arnold & Gregoria | Ponce De Leon | | Whittier | CA | 90606- | |
| 3740 | Stakeholders | | Art | Valencia | | | | | 09-Feb-22 |
| 3741 | Stakeholders | | Art | Esparza | | Whittier | CA | 90601- | 29-Mar-10 |
| 3742 | Stakeholders | | Art | Herrera | | Los Angeles | CA | 90023- | |
| 3743 | Stakeholders | | Art | Fong | | | CA | | |
| 3744 | Stakeholders | | Art & Ed | Alcantara | | Montebello | CA | 90640- | |

Eastside Transit Corridor Phase 2 Project
Master Database - Active Contacts as of March 31, 2022
*(Redacted email addresses, mailing addresses and phone numbers)*

| No. | Category | Organization | First Name | Last Name | Title | City | State | Zip Code | Date Modified |
|---|---|---|---|---|---|---|---|---|---|
| 3745 | Stakeholders | | Arthur | Schuelert | | Whittier | CA | 90607- | |
| 3746 | Stakeholders | | Arthur & Nicole | Schulert | | Whittier | CA | 90606- | 28-Jun-10 |
| 3747 | Stakeholders | | Artun & Gonca | Dilaveroglu | | Pico Rivera | CA | 90660- | |
| 3748 | Stakeholders | | Arturo | Flores | | Rosemead | CA | 91770- | 26-Oct-09 |
| 3749 | Stakeholders | | Arturo | Nava | | Ontario | CA | 91761- | |
| 3750 | Stakeholders | | Arturo | Gonzalez | | Alhambra | CA | 91803- | |
| 3751 | Stakeholders | | Audrey | Gruber | | Whittier | CA | 90605- | |
| 3752 | Stakeholders | | Augustine | Garcia | | Los Angeles | CA | 90022- | |
| 3753 | Stakeholders | | Azela | Verbugo | | South El Monte | CA | 91750- | |
| 3754 | Stakeholders | | B. | Woulondes | | | | | 26-Apr-10 |
| 3755 | Stakeholders | | Barbara | Grijalua | | Whittier | CA | 90606- | 28-Jun-10 |
| 3756 | Stakeholders | | Barbara | Allen | | Whittier | CA | 90601- | |
| 3757 | Stakeholders | | Barbara | Rush | | Montebello | CA | 90640- | |
| 3758 | Stakeholders | | Barbara G. | Rabelo | | Whittier | CA | 90606- | |
| 3759 | Stakeholders | | Beatrice | Duron | | South El Monte | CA | 91733- | 26-Oct-09 |
| 3760 | Stakeholders | | Beatrice | Gonzalez | | Montebello | CA | 90640- | |
| 3761 | Stakeholders | | Beatriz | Mancia | | Commerce | CA | 90040- | |
| 3762 | Stakeholders | | Beatriz | Jaramillo | | Commerce | CA | 90040- | |
| 3763 | Stakeholders | | Belen | Martinez | | | CA | | 21-Apr-10 |
| 3764 | Stakeholders | | Belinda | Ruiz | | Pico Rivera | CA | 90660- | |
| 3765 | Stakeholders | | Benito | Tarango | | Montebello | CA | 90640- | |
| 3766 | Stakeholders | | Benito | Mesa | | South El Monte | CA | 91733- | |
| 3767 | Stakeholders | | Bernardo | Ibarra | | Whittier | CA | 90601- | 12-Apr-10 |
| 3768 | Stakeholders | | Bernice | Young | | Montebello | CA | 90640- | |
| 3769 | Stakeholders | | Bernie | Osorio | | Whittier | CA | 90602- | 09-Feb-17 |
| 3770 | Stakeholders | | Bernie | Crist | | Montebello | CA | 90640- | |

Eastside Transit Corridor Phase 2 Project
Master Database - Active Contacts as of March 31, 2022
*(Redacted email addresses, mailing addresses and phone numbers)*

| No. | Category | Organization | First Name | Last Name | Title | City | State | Zip Code | Date Modified |
|---|---|---|---|---|---|---|---|---|---|
| 3771 | Stakeholders | | Bert | Inouye | | Montebello | CA | | |
| 3772 | Stakeholders | | Bessie | Ramos | | Whittier | CA | | 19-Apr-10 |
| 3773 | Stakeholders | | Betty | Peralta | | West Covina | CA | 91790- | |
| 3774 | Stakeholders | | Betty | Sullivan | | Montebello | CA | 90640- | |
| 3775 | Stakeholders | | Betty | Chu | | | CA | | |
| 3776 | Stakeholders | | Betty L. | Jackson | | Whittier | CA | 90604- | |
| 3777 | Stakeholders | | Beverly | Franco | | Monterey Park | CA | 91755- | |
| 3778 | Stakeholders | | Bill | Villarreal | | Montebello | CA | 90640- | 29-Sep-14 |
| 3779 | Stakeholders | | Bill & Bonnie | Redcher | | Whittier | CA | | |
| 3780 | Stakeholders | | Bill & Jean | Takeuch | | Rosemead | CA | 91770- | |
| 3781 | Stakeholders | | Bismarck & Daisy | Estrada | | Monterey Park | CA | 91754- | |
| 3782 | Stakeholders | | Bob | O'Grady | | Montebello | CA | 90640- | |
| 3783 | Stakeholders | | Bob | Azoyian | | Whittier | CA | 90601- | |
| 3784 | Stakeholders | | Bob | Eula | | Commerce | CA | 90040- | |
| 3785 | Stakeholders | | Bob & Charlotte | Alvarez | | Whittier | CA | 90606-1012 | 26-Oct-09 |
| 3786 | Stakeholders | | Bobby | Arredondo | | Pico Rivera | CA | 90660- | |
| 3787 | Stakeholders | | Bonnie | Ceniseroz | Original Greenway Task Force Past Park & Rec. Comm | Whittier | CA | 90601- | |
| 3788 | Stakeholders | | Boris & Johanna | Bonillo | | Monterey Park | CA | 91754- | 23-Feb-17 |
| 3789 | Stakeholders | | Bradley | Pease | | South El Monte | CA | 91733- | |
| 3790 | Stakeholders | | Brady | Miller-Wakeham | | | | | 12-Apr-17 |
| 3791 | Stakeholders | | Brandon | Ferris | | Pico Rivera | CA | 90660- | |
| 3792 | Stakeholders | | Brenda & Andrea | Theriof | | | CA | | |

Eastside Transit Corridor Phase 2 Project
Master Database - Active Contacts as of March 31, 2022
*(Redacted email addresses, mailing addresses and phone numbers)*

| No. | Category | Organization | First Name | Last Name | Title | City | State | Zip Code | Date Modified |
|---|---|---|---|---|---|---|---|---|---|
| 3793 | Stakeholders | | Brent | Hoover | | Rosemead | CA | 91770- | |
| 3794 | Stakeholders | | Brian | Basic | | Monterey Park | CA | 91754- | |
| 3795 | Stakeholders | | Brooke | Browne | | Whittier | CA | 90603- | 07-Apr-10 |
| 3796 | Stakeholders | | Bruce | Bachman | | Pico Rivera | CA | 90660- | 05-May-10 |
| 3797 | Stakeholders | | Bruce & Karen | Heard | | Pasadena | CA | 91101- | |
| 3798 | Stakeholders | | Bruno | Callu | | | | | 01-Oct-14 |
| 3799 | Stakeholders | | Bryan | Hudal | | Pico Rivera | CA | 90660- | |
| 3800 | Stakeholders | | Byron | Hudak | | Pico Rivera | CA | 90660- | |
| 3801 | Stakeholders | | Camille, Celeste & Roman | Hernandez | | Pico Rivera | CA | 90660- | |
| 3802 | Stakeholders | | Carla | Quiroga | | Montebello | CA | 90640- | |
| 3803 | Stakeholders | | Carlos | Valencia | | Whittier | CA | 90604- | 09-Feb-22 |
| 3804 | Stakeholders | | Carlos | Padilla | | Los Angeles | CA | 90031- | 09-Feb-17 |
| 3805 | Stakeholders | | Carlos | Hernandez | | South El Monte | CA | 91733- | 01-Oct-14 |
| 3806 | Stakeholders | | Carlos | Ortega | | South San Gabriel | CA | 91770- | |
| 3807 | Stakeholders | | Carlos | Montante | | Los Angeles | CA | 90023- | |
| 3808 | Stakeholders | | Carlos | Quevedo | | South El Monte | CA | 91733- | |
| 3809 | Stakeholders | | Carlos | Rosales | | Commerce | CA | 90040- | |
| 3810 | Stakeholders | | Carlos | Reyna | | Pico Rivera | CA | 90660- | |
| 3811 | Stakeholders | | Carlos | Saxto | | Montebello | CA | 90640- | |
| 3812 | Stakeholders | | Carlos | Garcia | | South El Monte | CA | 91733- | |
| 3813 | Stakeholders | | Carlos | Rodriguez | | Whittier | CA | 90601- | |
| 3814 | Stakeholders | | Carlos | Segouia | | | | | |
| 3815 | Stakeholders | | Carmela | Hobley | | Montebello | CA | 90640- | |
| 3816 | Stakeholders | | Carmen | Simons | | South El Monte | CA | 91733- | 14-Dec-09 |

Eastside Transit Corridor Phase 2 Project
Master Database - Active Contacts as of March 31, 2022
*(Redacted email addresses, mailing addresses and phone numbers)*

| No. | Category | Organization | First Name | Last Name | Title | City | State | Zip Code | Date Modified |
|---|---|---|---|---|---|---|---|---|---|
| 3817 | Stakeholders | | Carmen | Perez | | Montebello | CA | 90640- | 26-Oct-09 |
| 3818 | Stakeholders | | Carmen | Castro | | Montebello | CA | 90640- | |
| 3819 | Stakeholders | | Carmen | McColley | | Whittier | CA | 90606- | |
| 3820 | Stakeholders | | Carmen | Loza | | Whittier | CA | 90602- | |
| 3821 | Stakeholders | | Carmen | Marquez | | Downey | CA | 90241- | |
| 3822 | Stakeholders | | Carol | Barber | | Whittier | CA | 90606- | |
| 3823 | Stakeholders | | Carole A. | Gray | | Whittier | CA | 90601- | |
| 3824 | Stakeholders | | Carolina | Gomez | | Pico Rivera | CA | 90660- | |
| 3825 | Stakeholders | | Carolyn & Jesus | Galvan | | El Monte | CA | 91732- | |
| 3826 | Stakeholders | | Catherine | Wills | | Monterey Park | CA | 91754- | |
| 3827 | Stakeholders | | Catherine | Zepeda | | | | | |
| 3828 | Stakeholders | | Cathy | Macias | | Montebello | CA | 90640- | |
| 3829 | Stakeholders | | Cecilia | Garcia | | Whittier | CA | 90606- | |
| 3830 | Stakeholders | | Cecilia | Baker | | Pico Rivera | CA | 90660- | |
| 3831 | Stakeholders | | Cesar | Cabral | | Whittier | CA | 90601- | |
| 3832 | Stakeholders | | Cesar | Polanco | | South El Monte | CA | 91733- | |
| 3833 | Stakeholders | | Charlene | Dimas-Reinado | | Whittier | CA | 90602- | |
| 3834 | Stakeholders | | Charles & Judith | Roberts | | Whittier | CA | 90601- | |
| 3835 | Stakeholders | | Charles & Patty | Flack | | Whittier | CA | 90605- | 08-Apr-10 |
| 3836 | Stakeholders | | Charles A. | Adelman | | Los Angeles | CA | 90038- | 29-Sep-14 |
| 3837 | Stakeholders | | Chris | Kasteines | | Whittier | CA | 90606- | |
| 3838 | Stakeholders | | Chris & Ashley | Reyes | | Pico Rivera | CA | 90660- | |
| 3839 | Stakeholders | | Christian | Rodriguez | | Pico Rivera | CA | 90660- | 22-Mar-10 |
| 3840 | Stakeholders | | Christian | Beltran | | | | | |
| 3841 | Stakeholders | | Christian | Arias | | Whittier | CA | | |
| 3842 | Stakeholders | | Christina | Galindo | | Pico Rivera | CA | 90660- | 19-Apr-10 |

Eastside Transit Corridor Phase 2 Project
Master Database - Active Contacts as of March 31, 2022
*(Redacted email addresses, mailing addresses and phone numbers)*

| No. | Category | Organization | First Name | Last Name | Title | City | State | Zip Code | Date Modified |
|---|---|---|---|---|---|---|---|---|---|
| 3843 | Stakeholders | | Christina | Ramos | | Los Angeles | CA | 90033- | |
| 3844 | Stakeholders | | Christopher | Guzman | | Whittier | CA | 90602- | 17-Dec-09 |
| 3845 | Stakeholders | | Chuck | | | Whittier | CA | 90602- | 26-Oct-09 |
| 3846 | Stakeholders | | Cindy | Birt | | La Habra Heights | CA | 90631- | 16-Apr-10 |
| 3847 | Stakeholders | | Cindy | Garcia | | Downey | CA | 90241- | |
| 3848 | Stakeholders | | Claudia | Martinez | | | | | 09-Feb-22 |
| 3849 | Stakeholders | | Claudia | Chacon | | Pico Rivera | CA | 90660- | |
| 3850 | Stakeholders | | Clem | Magana | | Montebello | CA | 90640- | |
| 3851 | Stakeholders | | Cleo | Walton | | Rosemead | CA | 91770- | |
| 3852 | Stakeholders | | Connie | Gonzales | | Pico Rivera | CA | 90660- | 27-Sep-14 |
| 3853 | Stakeholders | | Connie | Munoz | | Hacienda Heights | CA | 91754- | 27-Sep-14 |
| 3854 | Stakeholders | | Connie | Rodriguez | | Whittier | CA | 90601- | |
| 3855 | Stakeholders | | Connie | Ortiz | | El Monte | CA | 91732- | |
| 3856 | Stakeholders | | Conrad & Esther | Sanchez | | Los Angeles | CA | 90022- | |
| 3857 | Stakeholders | | Consuela | Narucki | | South El Monte | CA | 91733- | 01-Oct-14 |
| 3858 | Stakeholders | | Consuelo | Huerta | | South El Monte | CA | 91733- | |
| 3859 | Stakeholders | | Corina | | | | | | 09-Feb-22 |
| 3860 | Stakeholders | | Corinna | Villanueva | | Pico Rivera | CA | 90660- | 26-Oct-09 |
| 3861 | Stakeholders | | Corrine | Walls | | | CA | | 21-Apr-10 |
| 3862 | Stakeholders | | Craig | Dodge | | Anaheim | CA | 92806- | |
| 3863 | Stakeholders | | Cristian | Carrera | | Rosemead | CA | 91770- | |
| 3864 | Stakeholders | | Cristina | Escamilla | | | | | |
| 3865 | Stakeholders | | Cynthia | Lopez | | Pico Rivera | CA | 90660- | |
| 3866 | Stakeholders | | Cynthia | Figueroa | | Pico Rivera | CA | 90660- | |
| 3867 | Stakeholders | | Dagoberto | Jauredui | | Pico Rivera | CA | 90660- | |

Eastside Transit Corridor Phase 2 Project
Master Database - Active Contacts as of March 31, 2022
*(Redacted email addresses, mailing addresses and phone numbers)*

| No. | Category | Organization | First Name | Last Name | Title | City | State | Zip Code | Date Modified |
|---|---|---|---|---|---|---|---|---|---|
| 3868 | Stakeholders | | Dalia | Hernandez | | South El Monte | CA | 91733- | |
| 3869 | Stakeholders | | Damien | Goodmon | | | | | 17-Aug-09 |
| 3870 | Stakeholders | | Damien | Newton | | | CA | | |
| 3871 | Stakeholders | | Dan | Wong | | Monterey Park | CA | 91755- | |
| 3872 | Stakeholders | | Dan & Audrey | Miller | | Pico Rivera | CA | 90660- | |
| 3873 | Stakeholders | | Dan & Teresita | Morales | | Monterey Park | CA | 91754- | |
| 3874 | Stakeholders | | Daniel | Navarrete | | Pico Rivera | CA | 90660- | 09-Feb-22 |
| 3875 | Stakeholders | | Daniel | Villagomez | | Montebello | CA | 90640- | 23-Apr-10 |
| 3876 | Stakeholders | | Daniel | Kwok | | South El Monte | CA | 91733- | |
| 3877 | Stakeholders | | Daniel | Navarro | | Los Angeles | CA | 90023- | |
| 3878 | Stakeholders | | Daniel | Leon | | Montebello | CA | 90640- | |
| 3879 | Stakeholders | | Daniel & Carla | Gomez | | Pico Rivera | CA | 90660- | |
| 3880 | Stakeholders | | Daniel & Chris | Hernandez | | Pico Rivera | CA | 90660- | |
| 3881 | Stakeholders | | Daniel & Maria | Rubalcaba | | Los Angeles | CA | 90063- | |
| 3882 | Stakeholders | | Daniel & Roseanne | Ojeda | | Pico Rivera | CA | 90660- | 27-Sep-14 |
| 3883 | Stakeholders | | Daniella | Escobar | | Whittier | CA | 90601- | |
| 3884 | Stakeholders | | Daric | Johnson | | | | | 12-Apr-17 |
| 3885 | Stakeholders | | Darlene | Galindo | | Pico Rivera | CA | 90660- | |
| 3886 | Stakeholders | | Darrell | Heacock | | Montebello | CA | 90640- | |
| 3887 | Stakeholders | | Darryl | Griffen | | | | | |
| 3888 | Stakeholders | | Dave | Frevele | | | | | 26-Oct-09 |
| 3889 | Stakeholders | | David | Reynoso | | | | | 09-Feb-22 |
| 3890 | Stakeholders | | David | Moore | | South El Monte | CA | 91733- | 21-Feb-17 |
| 3891 | Stakeholders | | David | Thomas | | Montebello | CA | 90640- | 02-Jul-10 |
| 3892 | Stakeholders | | David | Damico | | | | | 16-Apr-10 |

Eastside Transit Corridor Phase 2 Project
Master Database - Active Contacts as of March 31, 2022
*(Redacted email addresses, mailing addresses and phone numbers)*

| No. | Category | Organization | First Name | Last Name | Title | City | State | Zip Code | Date Modified |
|---|---|---|---|---|---|---|---|---|---|
| 3893 | Stakeholders | | David | Umeda | | Rosemead | CA | 91770- | 26-Oct-09 |
| 3894 | Stakeholders | | David | DeLeon | | Montebello | CA | 90640- | 22-Oct-09 |
| 3895 | Stakeholders | | David | Kennedy | | Whittier | CA | 90602- | |
| 3896 | Stakeholders | | David | Berwal | | Montebello | CA | 90640- | |
| 3897 | Stakeholders | | David | Martinez | | Whittier | CA | 90601- | |
| 3898 | Stakeholders | | David | Raymond | | Rosemead | CA | 91770- | |
| 3899 | Stakeholders | | David | Sandoval | | Whitter | CA | 90601- | |
| 3900 | Stakeholders | | David | Chien | | South El Monte | CA | 91733- | |
| 3901 | Stakeholders | | David | Shaw | | | | | |
| 3902 | Stakeholders | | David | Loth | | | | | |
| 3903 | Stakeholders | | David & Carmen | Cruz | | Pico Rivera | CA | 90660- | |
| 3904 | Stakeholders | | David & Lupita | Fierro | | Pico Rivera | CA | 90660- | |
| 3905 | Stakeholders | | David, Alice, & Chelsi | Serna | | Pico Rivera | CA | 90660- | 19-Apr-10 |
| 3906 | Stakeholders | | Dayna | Zamora | | Montebello | CA | 90640- | |
| 3907 | Stakeholders | | Deane | Meister | | | | | 22-Apr-10 |
| 3908 | Stakeholders | | Deborah | Sanders | | | | | 21-Apr-10 |
| 3909 | Stakeholders | | Deborah | Ruppert | | | | | |
| 3910 | Stakeholders | | Delia | Thornton | | Montebello | CA | 90640- | |
| 3911 | Stakeholders | | Delia | Pavlich | | South El Monte | CA | 91733- | |
| 3912 | Stakeholders | | Denis | Tisdale | | | | | |
| 3913 | Stakeholders | | Denise M. | Robles | | Commerce | CA | 90040- | |
| 3914 | Stakeholders | | Dennis | Lesinksy | | Whittier | CA | 90640- | |
| 3915 | Stakeholders | | Derrick | Lo | | | | | 19-Apr-10 |
| 3916 | Stakeholders | | Desiree | De Le Torre | | South El Monte | CA | 91733- | |
| 3917 | Stakeholders | | Devin | Iimoto | | Whittier | CA | 90601- | |
| 3918 | Stakeholders | | Diana | Wood | | | | | 22-Apr-10 |
| 3919 | Stakeholders | | Diana | Tarango | | Los Angeles | CA | 90063- | |

Eastside Transit Corridor Phase 2 Project
Master Database - Active Contacts as of March 31, 2022
*(Redacted email addresses, mailing addresses and phone numbers)*

| No. | Category | Organization | First Name | Last Name | Title | City | State | Zip Code | Date Modified |
|---|---|---|---|---|---|---|---|---|---|
| 3920 | Stakeholders | | Diana | Ford | | Whittier | CA | 90603- | |
| 3921 | Stakeholders | | Diandra | Benitez | | | | | 29-Mar-10 |
| 3922 | Stakeholders | | Diane | Gramajo | | | | | 12-Apr-17 |
| 3923 | Stakeholders | | Dianna | Corriero | | Whittier | CA | 90601- | |
| 3924 | Stakeholders | | Dickie | Matheson | | | | | |
| 3925 | Stakeholders | | Dicksie | Mathison | | Montebello | CA | 90640- | |
| 3926 | Stakeholders | | Dolores | O'Shea | | Pico Rivera | CA | 90660- | 27-Sep-14 |
| 3927 | Stakeholders | | Dolores | Manzanares | | Montebello | CA | 90640-3367 | 28-Apr-10 |
| 3928 | Stakeholders | | Dolores | Aguirre | | Whittier | CA | | |
| 3929 | Stakeholders | | Dolores | Galindo | | | CA | | |
| 3930 | Stakeholders | | Dolores | Suarez | | Pico Rivera | CA | 90660- | |
| 3931 | Stakeholders | | Dolores D. | Perez | | Pico Rivera | CA | 90660- | 02-Apr-10 |
| 3932 | Stakeholders | | Donald | Tutor | | Rosemead | CA | 91770- | |
| 3933 | Stakeholders | | Donna | Brady | | | CA | | 21-Apr-10 |
| 3934 | Stakeholders | | Donna L. | Hollander | | | | | 19-Apr-10 |
| 3935 | Stakeholders | | Doria | Lillig | | Whittier | CA | 90605- | |
| 3936 | Stakeholders | | Doris | Yarwood | | Whittier | CA | 90601- | |
| 3937 | Stakeholders | | Dorothy | Gomez | | South El Monte | CA | 91733- | |
| 3938 | Stakeholders | | Dorothy | Hynes-Riccobon | | Whittier | CA | 90605- | |
| 3939 | Stakeholders | | Dorris | Hennings | | South El Monte | CA | 91733- | |
| 3940 | Stakeholders | | Doug | McKeon | | Whittier | CA | 90602- | |
| 3941 | Stakeholders | | Doug | Holliday | | Whittier | CA | 90605- | |
| 3942 | Stakeholders | | Durrell Jay | Furlough | | Whittier | CA | 90601- | |
| 3943 | Stakeholders | | E. Joan | Guzman | | Commerce | CA | 90040- | |
| 3944 | Stakeholders | | E. Salvador | Hernandez | | Whittier | CA | 90602- | |
| 3945 | Stakeholders | | E.E. | Wang | | | | | |
| 3946 | Stakeholders | | Ector | Rodriguez | | | | | |
| 3947 | Stakeholders | | Eddie | Najarro | | Compton | CA | 90221- | |

Eastside Transit Corridor Phase 2 Project
Master Database - Active Contacts as of March 31, 2022
*(Redacted email addresses, mailing addresses and phone numbers)*

| No. | Category | Organization | First Name | Last Name | Title | City | State | Zip Code | Date Modified |
|---|---|---|---|---|---|---|---|---|---|
| 3948 | Stakeholders | | Eddie | Torres | | Los Angeles | CA | 90023- | |
| 3949 | Stakeholders | | Eddie F. | Garcia | | Pico Rivera | CA | 90660- | |
| 3950 | Stakeholders | | Edgar | Gonzalez | | Pico Rivera | CA | 90660- | |
| 3951 | Stakeholders | | Edith | Thede | | Whittier | CA | 90606- | |
| 3952 | Stakeholders | | Edmund | Veloz | | Montebello | CA | 90640- | 21-Feb-17 |
| 3953 | Stakeholders | | Edmundo & Cecilia | Macias | | South El Monte | CA | 91733- | |
| 3954 | Stakeholders | | Eduardo | Ponce | | South El Monte | CA | 91733- | |
| 3955 | Stakeholders | | Eduardo & Mirna | Torres | | Montebello | CA | 90640-2113 | 03-Aug-10 |
| 3956 | Stakeholders | | Edward | D'Comicero | | Santa Fe Springs | CA | 90406- | 28-Jun-10 |
| 3957 | Stakeholders | | Edward | Sosa | | South El Monte | CA | 91733- | 14-Dec-09 |
| 3958 | Stakeholders | | Edward & Margarita | Moya | | Montebello | CA | | |
| 3959 | Stakeholders | | Edwardo | Anguiano | | Montebello | CA | 90640- | |
| 3960 | Stakeholders | | Elaine | Boyd | | Whittier | CA | 90601- | |
| 3961 | Stakeholders | | Elaine | Owen | | Diamond Bar | CA | 91765- | |
| 3962 | Stakeholders | | Elda | Mejia | | Whittier | CA | 90605- | |
| 3963 | Stakeholders | | Elda | Hernandez | | Pico Rivera | CA | 90660- | |
| 3964 | Stakeholders | | Elena | | | Los Angeles | CA | 90022- | 09-Feb-22 |
| 3965 | Stakeholders | | Eli | Selkin | | | | | 23-Mar-10 |
| 3966 | Stakeholders | | Elias & Maria | Alaniz | | Pico Rivera | CA | 90066- | 19-Oct-09 |
| 3967 | Stakeholders | | Elio | Zavala | | Los Angeles | CA | 90022- | |
| 3968 | Stakeholders | | Elisa | Vasquez | | Pico Rivera | CA | 90660- | |
| 3969 | Stakeholders | | Elizabeth | Preciado | | | CA | | 21-Apr-10 |
| 3970 | Stakeholders | | Elizabeth | Jackson | | | CA | | 21-Apr-10 |
| 3971 | Stakeholders | | Elizabeth | Alvarez | | | CA | | 21-Apr-10 |
| 3972 | Stakeholders | | Ella | Addonte | | Montebello | CA | 90640- | |
| 3973 | Stakeholders | | Elliott & Joan | Adelman | | Montebello | CA | 90640- | |

Eastside Transit Corridor Phase 2 Project
Master Database - Active Contacts as of March 31, 2022
*(Redacted email addresses, mailing addresses and phone numbers)*

| No. | Category | Organization | First Name | Last Name | Title | City | State | Zip Code | Date Modified |
|---|---|---|---|---|---|---|---|---|---|
| 3974 | Stakeholders | | Elmer | Hahn | | Montebello | CA | 90640- | 26-Oct-09 |
| 3975 | Stakeholders | | Elvia | Rosales | | Montebello | CA | 90640- | |
| 3976 | Stakeholders | | Elya | Jatilo | | | | | |
| 3977 | Stakeholders | | Emilio & Juvito | Martinez | | Monterey Park | CA | 91754- | |
| 3978 | Stakeholders | | Enrique | Jimenez | | Pico Rivera | CA | 90660- | 26-Oct-09 |
| 3979 | Stakeholders | | Enrique | Arriola | | Montebello | CA | 90640- | |
| 3980 | Stakeholders | | Enrique & Cynthia | Altamirano | | Montebello | CA | 90022- | 29-Sep-14 |
| 3981 | Stakeholders | | Eren | Clift | | Pico Rivera | CA | 90660- | |
| 3982 | Stakeholders | | Eric | Ton | | San Gabriel | CA | 91776- | |
| 3983 | Stakeholders | | Erick | Olmos | | Los Angeles | CA | 90023- | |
| 3984 | Stakeholders | | Erika | Ocegueda | | | | | |
| 3985 | Stakeholders | | Ernest | Morelos | | Whittier | CA | 90606- | 28-Jun-10 |
| 3986 | Stakeholders | | Ernest | Rodriguez | Home Owner | Pico Rivera | CA | 90660- | |
| 3987 | Stakeholders | | Ernest & Margaret | Limon | | Whittier | CA | 90601- | |
| 3988 | Stakeholders | | Ernesto | Madrigal | | | | | 09-Feb-22 |
| 3989 | Stakeholders | | Ernesto | Hidalgo | | Montebello | CA | 90640- | |
| 3990 | Stakeholders | | Ernesto | Estrada | | | | | |
| 3991 | Stakeholders | | Ernesto & Aida | Correa | | Whittier | CA | 90606- | 28-Jun-10 |
| 3992 | Stakeholders | | Ernesto & Rosa | Macias | | South El Monte | CA | 91733- | |
| 3993 | Stakeholders | | Ernie & Linda | Hernandez | | Whittier | CA | 90601- | |
| 3994 | Stakeholders | | Ernst & Rosina | Renezeder | | Montebello | CA | 90640- | |
| 3995 | Stakeholders | | Esperanza | Jimenez | | South El Monte | CA | 91733- | |
| 3996 | Stakeholders | | Esperanza | Chavez | | Montebello | CA | 90640- | |
| 3997 | Stakeholders | | Essi | Bergeron | | Whittier | CA | 90606- | |
| 3998 | Stakeholders | | Esteban | Martinez | | Whittier | CA | 90604- | |
| 3999 | Stakeholders | | Esteban | Rodriguez | | Whittier | CA | 90606- | |
| 4000 | Stakeholders | | Estela | Chavez | | Whittier | CA | 90606- | 28-Jun-10 |

Eastside Transit Corridor Phase 2 Project
Master Database - Active Contacts as of March 31, 2022
*(Redacted email addresses, mailing addresses and phone numbers)*

| No. | Category | Organization | First Name | Last Name | Title | City | State | Zip Code | Date Modified |
|---|---|---|---|---|---|---|---|---|---|
| 4001 | Stakeholders | | Estela | Magana | | South El Monte | CA | 91733- | |
| 4002 | Stakeholders | | Estela | Moshos | | Pico Rivera | CA | 90660- | |
| 4003 | Stakeholders | | Estella | Contreras | | | CA | | |
| 4004 | Stakeholders | | Esther | Awor | | | | | 09-Feb-22 |
| 4005 | Stakeholders | | Esther | Robles | | Montebello | CA | 90640- | |
| 4006 | Stakeholders | | Estivali | Villa | | | | | |
| 4007 | Stakeholders | | Eudelia | Hernandez | | Montebello | CA | 90642- | |
| 4008 | Stakeholders | | Eugene | Shue | | South El Monte | CA | 91733- | 26-Oct-09 |
| 4009 | Stakeholders | | Eusebio | Alcala | | Whittier | CA | 90603- | 09-Feb-17 |
| 4010 | Stakeholders | | Fabian | Hernandez | | South El Monte | CA | 91732- | |
| 4011 | Stakeholders | | Felicita | Garcia | | El Monte | CA | 91732- | |
| 4012 | Stakeholders | | Fermin & Celia | Delgado | | South El Monte | CA | 91133- | |
| 4013 | Stakeholders | | Fernando | Curiel | | Pico Rivera | CA | 90660- | 09-Feb-22 |
| 4014 | Stakeholders | | Flor | Partida | | | | | 09-Feb-22 |
| 4015 | Stakeholders | | Florisel | Gutierrez | | South El Monte | CA | 91733- | |
| 4016 | Stakeholders | | Frances | Hashimoto | | Los Angeles | CA | 90013- | |
| 4017 | Stakeholders | | Frances | Martinez | | Montebello | CA | 90640- | |
| 4018 | Stakeholders | | Francico & Luz | Duarte | Owner Residence | South El Monte | CA | 91733- | |
| 4019 | Stakeholders | | Francisca | Hernandez | | South El Monte | CA | 91733- | |
| 4020 | Stakeholders | | Francisco | Martinez | | Los Angeles | CA | 90022- | 09-Feb-22 |
| 4021 | Stakeholders | | Francisco | Hermanez | | Montebello | CA | 90640- | 09-Feb-22 |
| 4022 | Stakeholders | | Francisco | Magdaleno | | El Monte | CA | 91731- | 29-Apr-10 |
| 4023 | Stakeholders | | Francisco | Negrete | | Whittier | CA | 90602- | |
| 4024 | Stakeholders | | Francisco | Rios, Jr. | | South El Monte | CA | 91733- | |

Eastside Transit Corridor Phase 2 Project
Master Database - Active Contacts as of March 31, 2022
*(Redacted email addresses, mailing addresses and phone numbers)*

| No. | Category | Organization | First Name | Last Name | Title | City | State | Zip Code | Date Modified |
|---|---|---|---|---|---|---|---|---|---|
| 4025 | Stakeholders | | Francisco | Corona | | El Monte | CA | 91733- | |
| 4026 | Stakeholders | | Frank | Osgood | | Seal Beach | CA | 90740- | |
| 4027 | Stakeholders | | Frank | Salomone | | Montebello | CA | 90640- | |
| 4028 | Stakeholders | | Frank & Abigail | Govea | | Pico Rivera | CA | 90660- | |
| 4029 | Stakeholders | | Frank & Francis | Monitto | | Whittier | CA | 90606- | |
| 4030 | Stakeholders | | Frank & Gloria | Lopez | | Pico Rivera | CA | 90660- | 14-Feb-17 |
| 4031 | Stakeholders | | Frank & Maggy | Gonzales | | Pico Rivera | CA | 90660- | |
| 4032 | Stakeholders | | Frankie | Medina | | Whittier | CA | 90601- | |
| 4033 | Stakeholders | | Fred | Shuken | | Whittier | CA | 90608- | |
| 4034 | Stakeholders | | Freddy | Caraballo | | Pico Rivera | CA | 90660- | |
| 4035 | Stakeholders | | G. | Brookfield | | Whittier | CA | 90601- | |
| 4036 | Stakeholders | | Gabriel | Zamora | | Los Angeles | CA | 90022- | |
| 4037 | Stakeholders | | Gabriel | Bello | | Montebello | CA | 90640- | |
| 4038 | Stakeholders | | Gabriel | Jaramillo | | Whittier | CA | 90602- | |
| 4039 | Stakeholders | | Gabriel & Gloria | Lopez | | Pico Rivera | CA | 90660- | 08-Oct-14 |
| 4040 | Stakeholders | | Gail | Romero | | El Monte | CA | 91733- | |
| 4041 | Stakeholders | | Gail | Thompson | | Whittier | CA | 90606- | |
| 4042 | Stakeholders | | Gail | Brock | | Whittier | CA | 90605- | |
| 4043 | Stakeholders | | Gary & Rose Mary | Brougher | | Montebello | CA | 90640- | |
| 4044 | Stakeholders | | Gayana | Karian | | | | | 21-Apr-10 |
| 4045 | Stakeholders | | Gene | Gilbert | | | | | |
| 4046 | Stakeholders | | Geogina | Anaya | | | | | 09-Feb-22 |
| 4047 | Stakeholders | | George | Prather | | Whittier | CA | 90601- | 07-Oct-14 |
| 4048 | Stakeholders | | George | Velasquez | | Pico Rivera | CA | 90660- | |
| 4049 | Stakeholders | | George | Guerrero | | Whittier | CA | 90601- | |
| 4050 | Stakeholders | | George | Prether | | Whittier | CA | 90601- | |
| 4051 | Stakeholders | | George | Martinez | | Pico Rivera | CA | 90660- | |

Eastside Transit Corridor Phase 2 Project
Master Database - Active Contacts as of March 31, 2022
*(Redacted email addresses, mailing addresses and phone numbers)*

| No. | Category | Organization | First Name | Last Name | Title | City | State | Zip Code | Date Modified |
|---|---|---|---|---|---|---|---|---|---|
| 4052 | Stakeholders | | George | Wang | | Monterey Park | CA | 91755- | |
| 4053 | Stakeholders | | George | Cazares | | Whittier | CA | 90601- | |
| 4054 | Stakeholders | | George | Benitez | | Los Angeles | CA | 90023- | |
| 4055 | Stakeholders | | George & Carolina | Mills | | South El Monte | CA | 91733- | |
| 4056 | Stakeholders | | Gerald | Kato | | Los Angeles | CA | 90012- | |
| 4057 | Stakeholders | | Gerard J. | Luna | | Whittier | CA | 90606- | |
| 4058 | Stakeholders | | Gerardo | Mendoza | | Whittier | CA | 90601- | |
| 4059 | Stakeholders | | Giang | Nguyen | | El Monte | CA | 91733- | |
| 4060 | Stakeholders | | Gil | Rodriguez | | | | | 21-Apr-10 |
| 4061 | Stakeholders | | Gilbert | P. | | Monterey Park | CA | 91755- | 26-Oct-09 |
| 4062 | Stakeholders | | Gilbert & Diana | Woo | | Rosemead | CA | 91770- | |
| 4063 | Stakeholders | | Gilberto | Ramirez | | Rosemead | CA | 91770- | |
| 4064 | Stakeholders | | Gina | Espinoa | | Los Angeles | CA | 90012- | |
| 4065 | Stakeholders | | Giuseppe | Basile | | Rosemead | CA | 91770- | |
| 4066 | Stakeholders | | Glenn | Lee | | Hacienda Heights | CA | 91745- | |
| 4067 | Stakeholders | | Gloria | Canizales | | Santa Fe Springs | CA | 90670- | 12-Apr-10 |
| 4068 | Stakeholders | | Gloria | A. | | Whittier | CA | 90606- | |
| 4069 | Stakeholders | | Gloria | Lujan | | South El Monte | CA | 91733- | |
| 4070 | Stakeholders | | Gloria | Gomez | | South El Monte | CA | 91733- | |
| 4071 | Stakeholders | | Gloria | Rivera | | Whittier | CA | 90606- | |
| 4072 | Stakeholders | | Gloria | Cardona | | South El Monte | CA | 91733- | |
| 4073 | Stakeholders | | Gloria | Martinez | | Whittier | CA | 90606- | |
| 4074 | Stakeholders | | Gloria G. | Gonzalez | | Whittier | CA | 90606- | 12-Apr-10 |
| 4075 | Stakeholders | | Gonzalo | Diazibarra | | | CA | | 21-Apr-10 |

Eastside Transit Corridor Phase 2 Project
Master Database - Active Contacts as of March 31, 2022
*(Redacted email addresses, mailing addresses and phone numbers)*

| No. | Category | Organization | First Name | Last Name | Title | City | State | Zip Code | Date Modified |
|---|---|---|---|---|---|---|---|---|---|
| 4076 | Stakeholders | | Gonzalo | Bustamante | | Montebello | CA | 90640- | |
| 4077 | Stakeholders | | Gracie | Ybarra | | Montebello | CA | 90640- | 29-Sep-14 |
| 4078 | Stakeholders | | Graciela | Ferrada | | | | | 12-Apr-17 |
| 4079 | Stakeholders | | Graciela | Salcedo | | South El Monte | CA | 91733- | |
| 4080 | Stakeholders | | Greg & Heidi | West | | Whittier | CA | 90601- | |
| 4081 | Stakeholders | | Gregory | Salcido | | Pico Rivera | CA | 90660- | |
| 4082 | Stakeholders | | Guadalupe | Medrano | | Montebello | CA | 90640- | |
| 4083 | Stakeholders | | Guadalupe | Lira | | | | | |
| 4084 | Stakeholders | | Guillermo | Serrano | | Whittier | CA | 90604- | |
| 4085 | Stakeholders | | Guillermo | Ybarra | | Whittier | CA | 90606- | |
| 4086 | Stakeholders | | Guillermo | Delgadillo | | South El Monte | CA | 91733- | |
| 4087 | Stakeholders | | Guillermo & Mary | Ferrano | | Whittier | CA | 90604- | |
| 4088 | Stakeholders | | Gus | Meza | | | CA | | |
| 4089 | Stakeholders | | Gustavo | Acero | | Commerce | CA | 90040- | |
| 4090 | Stakeholders | | Gustavo & Eleana | Martinez | | Bellflower | CA | 90706- | |
| 4091 | Stakeholders | | Hannelore | Breitman | | | CA | | 21-Apr-10 |
| 4092 | Stakeholders | | Hano | Rodsiko | | Montebello | CA | 90640- | |
| 4093 | Stakeholders | | Harold | Pedersen | | Pico Rivera | CA | 90660- | |
| 4094 | Stakeholders | | Harold | Standerfer | | | | | |
| 4095 | Stakeholders | | Harold | Peterson | | Pico Rivera | CA | 90660- | |
| 4096 | Stakeholders | | Hathiya | Chea | | South El Monte | CA | 91733- | |
| 4097 | Stakeholders | | Heather | Lee | | Whittier | CA | 90600- | |
| 4098 | Stakeholders | | Hector | Alvarado | | Whittier | CA | 90606- | |
| 4099 | Stakeholders | | Hector | | | | | | |
| 4100 | Stakeholders | | Hector & Yolanda | Villanueva | | Pico Rivera | CA | 90660- | |
| 4101 | Stakeholders | | Henrietta | Corea Salazar | | Pico Rivera | CA | 90660- | |
| 4102 | Stakeholders | | Henry | Benitez | | Whittier | CA | 90601- | |
| 4103 | Stakeholders | | Henry | Morales | | Whittier | CA | 90601- | |

Eastside Transit Corridor Phase 2 Project
Master Database - Active Contacts as of March 31, 2022
*(Redacted email addresses, mailing addresses and phone numbers)*

| No. | Category | Organization | First Name | Last Name | Title | City | State | Zip Code | Date Modified |
|---|---|---|---|---|---|---|---|---|---|
| 4104 | Stakeholders | | Henry | Lozano | | Montebello | CA | 90640- | |
| 4105 | Stakeholders | | Henry | Hirose | | | CA | | |
| 4106 | Stakeholders | | Henry & Maria | Cruz | | Pico Rivera | CA | 90660- | |
| 4107 | Stakeholders | | Henry & Veronica | Sifuentes | | South El Monte | CA | 91733- | 01-Oct-14 |
| 4108 | Stakeholders | | Herbert | Sussman | | Whittier | CA | 90605-1215 | 12-Apr-10 |
| 4109 | Stakeholders | | Herman | Howard | | | | | 18-Aug-09 |
| 4110 | Stakeholders | | Hernan | Meja | | Whittier | CA | 90606- | 28-Jun-10 |
| 4111 | Stakeholders | | Hernandez Family | | | Whittier | CA | 90602- | |
| 4112 | Stakeholders | | Hernesto | Herrera | | | | | |
| 4113 | Stakeholders | | Hisayo & Lisa | Maki | | Rosemead | CA | 91770- | |
| 4114 | Stakeholders | | Honey | Henley | | Whittier | CA | 90601- | |
| 4115 | Stakeholders | | Hope | Gillis | | | CA | | 21-Apr-10 |
| 4116 | Stakeholders | | Humberto | Avarez | | | | | |
| 4117 | Stakeholders | | Hurely | Rubenstein | | Long Beach | CA | 90825- | |
| 4118 | Stakeholders | | I. | Ramirez | | Montebello | CA | 90640- | |
| 4119 | Stakeholders | | Ilene | Samson | | Commerce | CA | 90022- | 28-Feb-22 |
| 4120 | Stakeholders | | Ilene | Valdez | | Whittier | CA | 90606- | 09-Feb-22 |
| 4121 | Stakeholders | | Ilene | Valdez | | Whittier | CA | 90606- | |
| 4122 | Stakeholders | | Iliana | Garcia | Student Trustee | Downey | CA | 90241- | |
| 4123 | Stakeholders | | Imelda | De Vera | | Los Angeles | CA | 90041- | 05-May-10 |
| 4124 | Stakeholders | | Imelda | Flores | | Whittier | CA | 90601- | 12-Apr-10 |
| 4125 | Stakeholders | | Irene | Barron | | Whittier | CA | 90601- | 17-Dec-09 |
| 4126 | Stakeholders | | Irene | Campa | | Whittier | CA | 90601- | |
| 4127 | Stakeholders | | Irma | Holmes | | | | | 26-Mar-10 |
| 4128 | Stakeholders | | Irwin | Daufman | | Pico Rivera | CA | 90660-3900 | 02-Apr-10 |
| 4129 | Stakeholders | | Isabel | Gadlado | | | | | 09-Feb-22 |
| 4130 | Stakeholders | | Isabel | Vega | | Pico Rivera | CA | 90660- | |

Eastside Transit Corridor Phase 2 Project
Master Database - Active Contacts as of March 31, 2022
*(Redacted email addresses, mailing addresses and phone numbers)*

| No. | Category | Organization | First Name | Last Name | Title | City | State | Zip Code | Date Modified |
|---|---|---|---|---|---|---|---|---|---|
| 4131 | Stakeholders | | Isaias | Alvarado | | Pico Rivera | CA | 90660- | |
| 4132 | Stakeholders | | Ivan | Parra | | Whittier | CA | 90606- | |
| 4133 | Stakeholders | | J & Marlon | Ruiz | | Pico Rivera | CA | 90660- | |
| 4134 | Stakeholders | | J.B. | Abajian | | | | | |
| 4135 | Stakeholders | | Jack | Shubin | | Monterey Park | CA | 91755- | |
| 4136 | Stakeholders | | Jack | Mires | | Whittier | CA | 90601- | |
| 4137 | Stakeholders | | Jack & Rosemary | Gonzalez | | Whittier | CA | 90601- | |
| 4138 | Stakeholders | | Jackely | Nevares | | South El Monte | CA | 91733- | 01-Oct-14 |
| 4139 | Stakeholders | | Jacqueline | Carr | | Montebello | CA | 90640- | 14-Dec-09 |
| 4140 | Stakeholders | | Jaime | Lopez | | Whittier | CA | 90605- | |
| 4141 | Stakeholders | | Jaime | Sanchez | | Montebello | CA | 90640- | |
| 4142 | Stakeholders | | Jaime | Lopez | | | | | |
| 4143 | Stakeholders | | James | Magallanes | | Pico Rivera | CA | 90660- | |
| 4144 | Stakeholders | | James & Kathy | Hile | | Whittier | CA | 90603-1954 | 28-Aug-09 |
| 4145 | Stakeholders | | James David | Renneal | | Whittier | CA | 90602- | |
| 4146 | Stakeholders | | James L. | Keena | | Whittier | CA | 90605- | |
| 4147 | Stakeholders | | Jane | Williams | | | | | |
| 4148 | Stakeholders | | Janet | O'Brien | | | CA | | 21-Apr-10 |
| 4149 | Stakeholders | | Janet | Hodges | Owner | Whittier | CA | 90606- | |
| 4150 | Stakeholders | | Janet | Thomas | | Whittier | CA | 90606- | |
| 4151 | Stakeholders | | Janet | Tu | | | | | |
| 4152 | Stakeholders | | Janet | Bachman | | | | | |
| 4153 | Stakeholders | | Janice | Neimcast | | Whittier | CA | 90606- | 28-Jun-10 |
| 4154 | Stakeholders | | Janice | Harbin | | | | | 16-Apr-10 |
| 4155 | Stakeholders | | Jaqueline | Guzman | | | | | 26-Mar-10 |
| 4156 | Stakeholders | | Jasna | Lazov | | Whittier | CA | 90601- | 02-Dec-09 |
| 4157 | Stakeholders | | Jason | Chen | | | | | |

Eastside Transit Corridor Phase 2 Project
Master Database - Active Contacts as of March 31, 2022
*(Redacted email addresses, mailing addresses and phone numbers)*

| No. | Category | Organization | First Name | Last Name | Title | City | State | Zip Code | Date Modified |
|---|---|---|---|---|---|---|---|---|---|
| 4158 | Stakeholders | | Jason & Laura | Prelesnik | | | | | 26-Mar-10 |
| 4159 | Stakeholders | | Javier | | | | | | 09-Feb-22 |
| 4160 | Stakeholders | | Javier | Perez | | South EL Monte | CA | 91733- | 26-Oct-09 |
| 4161 | Stakeholders | | Javier | Giron | | Los Angeles | CA | 90033- | |
| 4162 | Stakeholders | | Javier | Hernandez | | Los Angeles | CA | 90040- | |
| 4163 | Stakeholders | | Javier | Felix | | Pico Rivera | CA | 90660- | |
| 4164 | Stakeholders | | Javier & Gloria | Garcia | | Montebello | CA | 90640- | 26-Oct-09 |
| 4165 | Stakeholders | | Jay | Garcia | | Pico Rivera | CA | 90660- | 14-Dec-09 |
| 4166 | Stakeholders | | Jay | Omara | | Los Angeles | CA | 90015- | |
| 4167 | Stakeholders | | Jean | Joseph | | Whittier | CA | 90606- | 28-Jun-10 |
| 4168 | Stakeholders | | Jeanette | Ceniceros | | Whittier | CA | 90602- | |
| 4169 | Stakeholders | | Jeanne | Minaoka | Apartment Owner | Costa Mesa | CA | 92627- | 28-Jun-10 |
| 4170 | Stakeholders | | Jeanne | Renner | Neighborhood Watch Co-Captain | Whittier | CA | 90601- | |
| 4171 | Stakeholders | | Jeanne | Iloff | | Montebello | CA | 90640- | |
| 4172 | Stakeholders | | Jean-Pierre | Marangakis | | Rosemead | CA | 91770- | 26-Oct-09 |
| 4173 | Stakeholders | | Jeff | Schwartz | | Monterey Park | CA | 91754- | 14-Feb-17 |
| 4174 | Stakeholders | | Jeffe | Rogers | | Whittier | CA | 90601- | 09-Sep-14 |
| 4175 | Stakeholders | | Jeffrey | Muller | | Whittier | CA | 90603- | |
| 4176 | Stakeholders | | Jennie | Raya | | Pico Rivera | CA | 90660- | |
| 4177 | Stakeholders | | Jennifer | Lopez | | | | | 12-Apr-17 |
| 4178 | Stakeholders | | Jennifer | Portillo | | | | | 12-Apr-17 |
| 4179 | Stakeholders | | Jennifer | Brown | | | CA | | 21-Apr-10 |

Eastside Transit Corridor Phase 2 Project
Master Database - Active Contacts as of March 31, 2022
*(Redacted email addresses, mailing addresses and phone numbers)*

| No. | Category | Organization | First Name | Last Name | Title | City | State | Zip Code | Date Modified |
|---|---|---|---|---|---|---|---|---|---|
| 4180 | Stakeholders | | Jennifer | Rosales | | Montebello | CA | 90640- | 22-Oct-09 |
| 4181 | Stakeholders | | Jennifer | Gonzalez | | Whittier | CA | 90601- | |
| 4182 | Stakeholders | | Jerrold | Arnold | | Montebello | CA | 90640- | |
| 4183 | Stakeholders | | Jerry | Faustinos | | San Gabriel | CA | 91770- | 22-Oct-09 |
| 4184 | Stakeholders | | Jerry | Jones | | Diamond Bar | CA | 91765- | |
| 4185 | Stakeholders | | Jesse | Chagolla | | Whittier | CA | 90606- | 26-Oct-09 |
| 4186 | Stakeholders | | Jesse | Garcia | | Montebello | CA | 90640- | |
| 4187 | Stakeholders | | Jesse | Ayala | | Whittier | CA | 90601- | |
| 4188 | Stakeholders | | Jesse | Loera | | Los Angeles | CA | 90622- | |
| 4189 | Stakeholders | | Jessica | Latorre | | Whittier | CA | 90602- | |
| 4190 | Stakeholders | | Jessica | Longoria | | Montebello | CA | 90640- | |
| 4191 | Stakeholders | | Jessica | Schula | | Whittier | CA | 90604- | |
| 4192 | Stakeholders | | Jessica | Latone | | Whittier | CA | 90602- | |
| 4193 | Stakeholders | | Jessica & Ami | Smith | | South El Monte | CA | 91733- | 26-Oct-09 |
| 4194 | Stakeholders | | Jessie | Zuniga | | | CA | | |
| 4195 | Stakeholders | | Jesus | Torres | | South El Monte | CA | 91733- | |
| 4196 | Stakeholders | | Jesus | Avina | | Montebello | CA | 90640- | |
| 4197 | Stakeholders | | Jesus | Campos | | Whittier | CA | 90606- | |
| 4198 | Stakeholders | | Jesus | Gomez | | Montebello | CA | 90640- | |
| 4199 | Stakeholders | | Jesus | Garcia | | South El Monte | CA | 91733- | |
| 4200 | Stakeholders | | Jesus | Hernandez | | South El Monte | CA | 91733- | |
| 4201 | Stakeholders | | Jesus | Hernandez | | South El Monte | CA | 91733- | |
| 4202 | Stakeholders | | Jesus | Jauregui | | Pico Rivera | CA | 90660- | |
| 4203 | Stakeholders | | Jesus & Graciela | Viramontes | | Los Angeles | CA | 90022- | |
| 4204 | Stakeholders | | Jesus & Rita | Santillan | | South El Monte | CA | 91733- | |

Eastside Transit Corridor Phase 2 Project
Master Database - Active Contacts as of March 31, 2022
*(Redacted email addresses, mailing addresses and phone numbers)*

| No. | Category | Organization | First Name | Last Name | Title | City | State | Zip Code | Date Modified |
|---|---|---|---|---|---|---|---|---|---|
| 4205 | Stakeholders | | Jill | Smith | | Whittier | CA | 90601- | |
| 4206 | Stakeholders | | Jim | Mills | | | | | 12-Apr-17 |
| 4207 | Stakeholders | | Jim | Rawitsch | | Pasadena | CA | 91106- | |
| 4208 | Stakeholders | | Jo Anne | Mitchell | | South San Gabriel | CA | 91770- | |
| 4209 | Stakeholders | | Joan | Merino | | Monterey Park | CA | 91755- | 29-Sep-14 |
| 4210 | Stakeholders | | Joan | Hunter | | Rosemead | CA | 91770- | 26-Oct-09 |
| 4211 | Stakeholders | | Joan | Martinez | | Whittier | CA | 90602- | |
| 4212 | Stakeholders | | Joann | Sarachman | | Whittier | CA | 90601- | |
| 4213 | Stakeholders | | Joann | Rivera | | South El Monte | CA | 91733- | |
| 4214 | Stakeholders | | Jodi | Chen | | Whittier | CA | 90603- | |
| 4215 | Stakeholders | | Joe | Hernandez | | South El Monte | CA | 91733- | |
| 4216 | Stakeholders | | Joe | Santillan | | Montebello | CA | 90640- | |
| 4217 | Stakeholders | | Joe | Varela | | South El Monte | CA | 91733- | |
| 4218 | Stakeholders | | Joe & Espie | Bonilla | | Montebello | CA | 90640- | |
| 4219 | Stakeholders | | Joe Anthony | Ramirez | | Montebello | CA | 90640- | 18-Aug-09 |
| 4220 | Stakeholders | | Joe Anthony | Garza | | El Monte | CA | 91732- | |
| 4221 | Stakeholders | | John | Young | | Whittier | CA | 90601- | 19-Apr-10 |
| 4222 | Stakeholders | | John | Peck | | Los Angeles | CA | 90025- | 19-Apr-10 |
| 4223 | Stakeholders | | John | Roldan | | | | | 26-Mar-10 |
| 4224 | Stakeholders | | John | Elliott | | | | | 23-Mar-10 |
| 4225 | Stakeholders | | John | Munoz | | Pico Rivera | CA | 90660- | |
| 4226 | Stakeholders | | John | Lujull | | Whittier | CA | 90606- | |
| 4227 | Stakeholders | | John | Purpura | | Cerritos | CA | 90703- | |
| 4228 | Stakeholders | | John | Garcia | | Montebello | CA | 90640- | |
| 4229 | Stakeholders | | John | Lopez | | East Los Angeles | CA | 90022- | |

Eastside Transit Corridor Phase 2 Project
Master Database - Active Contacts as of March 31, 2022
*(Redacted email addresses, mailing addresses and phone numbers)*

| No. | Category | Organization | First Name | Last Name | Title | City | State | Zip Code | Date Modified |
|---|---|---|---|---|---|---|---|---|---|
| 4230 | Stakeholders | | John | Thorne | | | | | |
| 4231 | Stakeholders | | John | Wert | | Whittier | CA | 90603- | |
| 4232 | Stakeholders | | John | Quintana | | Whittier | CA | 90605- | |
| 4233 | Stakeholders | | John | Nuno | | South El Monte | CA | 91733- | |
| 4234 | Stakeholders | | John | Valenzuela | | Los Angeles | CA | 90023- | |
| 4235 | Stakeholders | | John & Adela | Galvan | | Montebello | CA | | |
| 4236 | Stakeholders | | John & Beverly | Walker | | Pico Rivera | CA | 90660- | 07-Oct-14 |
| 4237 | Stakeholders | | John & Olivia | Perez | | Pico Rivera | CA | 90660- | |
| 4238 | Stakeholders | | John & Pat | Skratulia | | Whittier | CA | 90601- | 18-Aug-09 |
| 4239 | Stakeholders | | Johnathan | Kruse | | | CA | | 21-Apr-10 |
| 4240 | Stakeholders | | Johnathan | Loc | | Rosemead | CA | 91770- | |
| 4241 | Stakeholders | | Johnny | Martinez | | Montebello | CA | 90640- | |
| 4242 | Stakeholders | | Jojo | Covington | | | | | |
| 4243 | Stakeholders | | Jon | Myers | | Whittier | CA | 90601- | 07-Oct-14 |
| 4244 | Stakeholders | | Jon | Roa | | El Monte | CA | 91733- | |
| 4245 | Stakeholders | | Jonathan | Chang | | | | | |
| 4246 | Stakeholders | | Jonathan | Carbajal | | South El Monte | CA | 91737- | |
| 4247 | Stakeholders | | Jonathan & Linda | Vieg | | Whittier | CA | 90601- | 07-Oct-14 |
| 4248 | Stakeholders | | Jorge | Ferris | | | | | 26-Mar-10 |
| 4249 | Stakeholders | | Jorge & Cynthia | Falcon | | Montebello | CA | 90640- | |
| 4250 | Stakeholders | | Jose | Gutierrez | | | | | 12-Apr-17 |
| 4251 | Stakeholders | | Jose | Gluevano | | Whittier | CA | 90602- | 02-Apr-10 |
| 4252 | Stakeholders | | Jose | Serrano | | Pico Rivera | CA | 90660- | |
| 4253 | Stakeholders | | Jose | Gonzalez | | Whittier | CA | 90606- | |
| 4254 | Stakeholders | | Jose | Duenes | | South El Monte | CA | 91733- | |
| 4255 | Stakeholders | | Jose | Gomez | | Los Angeles | CA | 90023- | |
| 4256 | Stakeholders | | Jose | Jimenez | | Pico Rivera | CA | 90660- | |
| 4257 | Stakeholders | | Jose | Olvera | | Whittier | CA | | |

| No. | Category | Organization | First Name | Last Name | Title | City | State | Zip Code | Date Modified |
|---|---|---|---|---|---|---|---|---|---|
| 4258 | Stakeholders | | Jose & Idamaris | Fabela | | Pico Rivera | CA | 90660- | |
| 4259 | Stakeholders | | Jose & Laura | Miranda | | Pico Rivera | CA | 90660- | |
| 4260 | Stakeholders | | Jose Carlos & Maria | Hinojosa | | Pico Rivera | CA | 90660- | |
| 4261 | Stakeholders | | Jose G. | Luevano | | | | | 01-Apr-10 |
| 4262 | Stakeholders | | Josefa | Llamas | | El Monte | CA | 91732- | |
| 4263 | Stakeholders | | Joseph | Coria | | Los Angeles | CA | 90033- | |
| 4264 | Stakeholders | | Joseph | Wilson | | Pico Rivera | CA | 90660- | |
| 4265 | Stakeholders | | Joseph | Avila | | Montebello | CA | 90640- | |
| 4266 | Stakeholders | | Joseph | Mackey | | Pico Rivera | CA | 90660- | |
| 4267 | Stakeholders | | Joseph | Gonzales | | South El Monte | CA | 91733- | |
| 4268 | Stakeholders | | Joseph & Carmen | Mayforena | | Montebello | CA | 90640- | |
| 4269 | Stakeholders | | Joseph & Maria | Salcedo | Owner Residence | South El Monte | CA | 91733- | |
| 4270 | Stakeholders | | Joseph & Rebecca | Barnes | | Rosemead | CA | 91770- | 14-Feb-17 |
| 4271 | Stakeholders | | Joseph & Sandy | Fuentes | | Santa Fe Springs | CA | 90670- | |
| 4272 | Stakeholders | | Joseph D. | Green | | Whittier | CA | 90602- | 08-Apr-10 |
| 4273 | Stakeholders | | Joseph E. | Marsico | | Whittier | CA | 90602- | |
| 4274 | Stakeholders | | Josie | Gutierrez | | Whittier | CA | 90606- | |
| 4275 | Stakeholders | | Josie | Blanco | | South El Monte | CA | 91733- | |
| 4276 | Stakeholders | | Josue | Vasquez | | Whittier | CA | 90601- | |
| 4277 | Stakeholders | | Joyce | Dillard | | Los Angeles | CA | 90031- | 19-Apr-10 |
| 4278 | Stakeholders | | Joyce | Weigil | | Whittier | CA | 90601- | |
| 4279 | Stakeholders | | Joyce | Benitez | | South El Monte | CA | 91733- | |
| 4280 | Stakeholders | | Joyce | Low | | Whittier | CA | 90601- | |
| 4281 | Stakeholders | | Joyce C. | Moreno | | Montebello | CA | 90640- | |
| 4282 | Stakeholders | | Juan | Abrego | | | | | 09-Feb-22 |

| No. | Category | Organization | First Name | Last Name | Title | City | State | Zip Code | Date Modified |
|---|---|---|---|---|---|---|---|---|---|
| 4283 | Stakeholders | | Juan | Sabas | | Montebello | CA | 90640- | |
| 4284 | Stakeholders | | Juan | Serrano | | South El Monte | CA | 91733- | |
| 4285 | Stakeholders | | Juan | Guzman | | Montebello | CA | 90640- | |
| 4286 | Stakeholders | | Juan | Nunez | | Rosemead | CA | 91770- | |
| 4287 | Stakeholders | | Juan | Ruiz | | Whittier | CA | 90606- | |
| 4288 | Stakeholders | | Juan & Celea | Mendez | | Whittier | CA | 90602- | |
| 4289 | Stakeholders | | Juan & Luz | Barcelo | | Pico Rivera | CA | 90660-3937 | 27-Sep-14 |
| 4290 | Stakeholders | | Juan & Luz | Bacello | | Pico Rivera | CA | 90660- | |
| 4291 | Stakeholders | | Juana | Hernandez | | South El Monte | CA | 91733- | 01-Oct-14 |
| 4292 | Stakeholders | | Juanita M. | Gonzales | | South El Monte | CA | 91733- | |
| 4293 | Stakeholders | | Juanito & Gloria | Igne | | Whittier | CA | 90606- | |
| 4294 | Stakeholders | | Judie | Leos | | Whittier | CA | 90606- | |
| 4295 | Stakeholders | | Judy | Rankin | | Pico Rivera | CA | 90660- | 27-Sep-14 |
| 4296 | Stakeholders | | Judy | Coley | | | CA | | 21-Apr-10 |
| 4297 | Stakeholders | | Judy | Samson | | South El Monte | CA | 91733- | |
| 4298 | Stakeholders | | Julia | Stack | | South El Monte | CA | 91733- | |
| 4299 | Stakeholders | | Julie | Trujillo | | South El Monte | CA | 91733- | |
| 4300 | Stakeholders | | Justin | Sichu | | Whittier | CA | 90603- | |
| 4301 | Stakeholders | | Kai-Hsu | Wu | | | | | |
| 4302 | Stakeholders | | Kardina | Dutchen | | | CA | | 21-Apr-10 |
| 4303 | Stakeholders | | Karen | Herrera | | South El Monte | CA | 91733- | |
| 4304 | Stakeholders | | Karina | Barbosa | | | | | |
| 4305 | Stakeholders | | Karla | Nuno | | South El Monte | CA | 91733- | |

Eastside Transit Corridor Phase 2 Project
Master Database - Active Contacts as of March 31, 2022
*(Redacted email addresses, mailing addresses and phone numbers)*

| No. | Category | Organization | First Name | Last Name | Title | City | State | Zip Code | Date Modified |
|---|---|---|---|---|---|---|---|---|---|
| 4306 | Stakeholders | | Katerina | Kumjian | | Montebello | CA | 90640- | |
| 4307 | Stakeholders | | Kathleen | King | | Whittier | CA | 90603- | |
| 4308 | Stakeholders | | Kathy | Goldman | | | | | 12-Apr-17 |
| 4309 | Stakeholders | | Kathy | Tortorue | | Whittier | CA | 90606- | 28-Jun-10 |
| 4310 | Stakeholders | | Keith | Parrish | | Pico Rivera | CA | 90660- | |
| 4311 | Stakeholders | | Keith & Susan | Parrish | | Pico Rivera | CA | 90660- | |
| 4312 | Stakeholders | | Kelli | Duenas | | | CA | | 21-Apr-10 |
| 4313 | Stakeholders | | Ken | Trumkul | | Montebello | CA | 90640- | |
| 4314 | Stakeholders | | Ken | Douglass | | | CA | | |
| 4315 | Stakeholders | | Ken | Yang Woo | | Claremont | CA | 91711- | |
| 4316 | Stakeholders | | Ken & Grace | Christiansen | | | | | 08-Apr-10 |
| 4317 | Stakeholders | | Kenneth | Lee | | Whittier | CA | 90606- | 21-Mar-22 |
| 4318 | Stakeholders | | Kenneth | Geer | | Pico Rivera | CA | 90660- | 27-Sep-14 |
| 4319 | Stakeholders | | Kenneth | Kale | | Whittier | CA | 90606- | |
| 4320 | Stakeholders | | Kenneth K. | Welsh | | | | | |
| 4321 | Stakeholders | | Kenyon | Wu | | Whittier | CA | 90606- | 28-Jun-10 |
| 4322 | Stakeholders | | Kevin | Villa | | Compton | CA | 90221- | |
| 4323 | Stakeholders | | Kevin | Doyle | | Santa Fe | NM | 87508- | |
| 4324 | Stakeholders | | Kevin | Pollard | | Whittier | CA | 90601- | |
| 4325 | Stakeholders | | Kevin | Devlin | | Los Angeles | CA | 90027-4638 | |
| 4326 | Stakeholders | | Kissten | O'Brien | | Whittier | CA | 90601- | |
| 4327 | Stakeholders | | Kristy | Hidalgo | | Pico Rivera | CA | 90660- | |
| 4328 | Stakeholders | | L. | Benjamin | | Whittier | CA | | |
| 4329 | Stakeholders | | L. Joann | Luft | | | | | 21-Apr-10 |
| 4330 | Stakeholders | | Lalita | Kumar | | Fullerton | CA | 92834-7322 | |
| 4331 | Stakeholders | | Lami, Isela & Dorothy | Lopez | | Whittier | CA | 90606- | |
| 4332 | Stakeholders | | Lannette & Valia | Elliott | | Montebello | CA | 90640- | 29-Sep-14 |

Eastside Transit Corridor Phase 2 Project
Master Database - Active Contacts as of March 31, 2022
*(Redacted email addresses, mailing addresses and phone numbers)*

| No. | Category | Organization | First Name | Last Name | Title | City | State | Zip Code | Date Modified |
|---|---|---|---|---|---|---|---|---|---|
| 4333 | Stakeholders | | Larry | Sullivan | | Monterey Park | CA | 91754- | 29-Sep-14 |
| 4334 | Stakeholders | | Larry | Nichols | | | | | 09-Jul-10 |
| 4335 | Stakeholders | | Larry | Kojo | | Whittier | CA | 90606- | 28-Jun-10 |
| 4336 | Stakeholders | | Larry | Young | | Commerce | CA | 90040- | |
| 4337 | Stakeholders | | Laura | McEnaney | | | | | 26-Mar-10 |
| 4338 | Stakeholders | | Laura | Perez | | Whittier | CA | 90606- | 26-Oct-09 |
| 4339 | Stakeholders | | Laura | Urias | | Pico Rivera | CA | 90660- | |
| 4340 | Stakeholders | | Laura | Pizana | | Lynwood | CA | 90262- | |
| 4341 | Stakeholders | | Laura | Alvarado | | Whittier | CA | 90601- | |
| 4342 | Stakeholders | | Laura | Garcia | | Montebello | CA | 90640- | |
| 4343 | Stakeholders | | Laura | Bribiescas | | Whittier | CA | 90606- | |
| 4344 | Stakeholders | | Lauren | Guevara | | South El Monte | CA | 91733- | |
| 4345 | Stakeholders | | Laurence | Mackel | | Pico Rivera | CA | 90660- | |
| 4346 | Stakeholders | | Lazaro | Perez | Manager | Pico Rivera | CA | 90660- | |
| 4347 | Stakeholders | | Leilani | Banks | | South El Monte | CA | 91733- | 07-Apr-10 |
| 4348 | Stakeholders | | Leo | Rodriguez | | Montebello | CA | 90640- | |
| 4349 | Stakeholders | | Leon | Karp | | Monterey Park | CA | 91754- | |
| 4350 | Stakeholders | | Leonard & Alice | Puckett | | Whittier | CA | 90601- | |
| 4351 | Stakeholders | | Leonardo & Rosa | Valles | | Pico Rivera | CA | 90660- | |
| 4352 | Stakeholders | | Leslie | Campo | | | | | |
| 4353 | Stakeholders | | Letty | Arellano | | Los Angeles | CA | 90022- | |
| 4354 | Stakeholders | | Lillian | Clagett | | Whittier | CA | 90605- | |
| 4355 | Stakeholders | | Linda | Hannigan | | Whittier | CA | 90601- | |
| 4356 | Stakeholders | | Linda | Johnson | | Whittier | CA | 90602- | |
| 4357 | Stakeholders | | Linda | Lopez | | Los Angeles | CA | 90022- | |
| 4358 | Stakeholders | | Linda | Erubson | | Montebello | CA | 90640- | |
| 4359 | Stakeholders | | Linda | Vidal | | Whittier | CA | 90606- | |

Eastside Transit Corridor Phase 2 Project
Master Database - Active Contacts as of March 31, 2022
*(Redacted email addresses, mailing addresses and phone numbers)*

| No. | Category | Organization | First Name | Last Name | Title | City | State | Zip Code | Date Modified |
|---|---|---|---|---|---|---|---|---|---|
| 4360 | Stakeholders | | Linda | Bozician | | Montebello | CA | 90640- | |
| 4361 | Stakeholders | | Lionel & Audrey | Lopez | | Whittier | CA | 90601- | 17-Aug-09 |
| 4362 | Stakeholders | | Lisa | Ramos | | | CA | | 21-Apr-10 |
| 4363 | Stakeholders | | Lisa | Herrera | | Pico Rivera | CA | 90660- | |
| 4364 | Stakeholders | | Lisa | Munoz | | Whittier | CA | 90604- | |
| 4365 | Stakeholders | | Liz | Villarreal | | Whittier | CA | 90606- | |
| 4366 | Stakeholders | | Liz | Moreno | | South El Monte | CA | 91733- | |
| 4367 | Stakeholders | | Liz | Candejas | | Whittier | CA | 90601- | |
| 4368 | Stakeholders | | Lizbeth | Cordova | | Whittier | CA | 90603- | |
| 4369 | Stakeholders | | Lloyd | Johnson | | Whittier | CA | 90601- | |
| 4370 | Stakeholders | | Lola | Garcia | | Monterey Park | CA | 91754- | |
| 4371 | Stakeholders | | Lorena | Lopez | | Montebello | CA | 90640- | |
| 4372 | Stakeholders | | Loretta | Rinbany | | Whittier | CA | 90601- | |
| 4373 | Stakeholders | | Lori | Knight | | Whittier | CA | 90601- | |
| 4374 | Stakeholders | | Lorraine | Medina | | Whittier | CA | 90606- | |
| 4375 | Stakeholders | | Louie | Valenzuela | | South El Monte | CA | 91733- | 01-Oct-14 |
| 4376 | Stakeholders | | Louis | Castellanos | | Pico Rivera | CA | 90660- | 26-Oct-09 |
| 4377 | Stakeholders | | Louis | Martinez | | Los Angeles | CA | 90063- | |
| 4378 | Stakeholders | | Louis R. | Cortez | | Los angeles | CA | 90027-5102 | 02-Apr-10 |
| 4379 | Stakeholders | | Lourdes | Navarrete | | Whittier | CA | 90605- | |
| 4380 | Stakeholders | | Lucy | Gonzalez | | Montebello | CA | 90640- | |
| 4381 | Stakeholders | | Luis | Alvarado | | | | | |
| 4382 | Stakeholders | | Luis | Atilano | | Montebello | CA | 90640- | |
| 4383 | Stakeholders | | Luis | | | Montebello | CA | 90640- | |
| 4384 | Stakeholders | | Luis | Avida | | South El Monte | CA | 91733- | |
| 4385 | Stakeholders | | Luis | Portillo-Hernandez | | | | | |

Eastside Transit Corridor Phase 2 Project
Master Database - Active Contacts as of March 31, 2022
*(Redacted email addresses, mailing addresses and phone numbers)*

| No. | Category | Organization | First Name | Last Name | Title | City | State | Zip Code | Date Modified |
|---|---|---|---|---|---|---|---|---|---|
| 4386 | Stakeholders | | Luis G. | de la Peza | | Montebello | CA | 90640- | |
| 4387 | Stakeholders | | Luis J. | Martinez | | | CA | | 21-Apr-10 |
| 4388 | Stakeholders | | Lupe | Moode | | Whittier | CA | 90606- | |
| 4389 | Stakeholders | | Lupe | Kleinberg | | Whittier | CA | | |
| 4390 | Stakeholders | | Luz | Enriquez | | Pico Rivera | CA | 90660- | |
| 4391 | Stakeholders | | Luz | Montiel (Onesto) | | | | | |
| 4392 | Stakeholders | | Lydia | Cosio | | Whittier | CA | 90606- | 28-Jun-10 |
| 4393 | Stakeholders | | Lydia | Diaz | | South El Monte | CA | 91733- | |
| 4394 | Stakeholders | | Lydia C. | Kay | | South El Monte | CA | 91733- | |
| 4395 | Stakeholders | | Lynda | Beltran | | Whittier | CA | 90604- | |
| 4396 | Stakeholders | | M. | D. | | Montebello | CA | 90640- | |
| 4397 | Stakeholders | | M. & Gloria | Banting | | Pico Rivera | CA | 90660- | |
| 4398 | Stakeholders | | Ma Luz | Martine | | El Monte | CA | 91733- | |
| 4399 | Stakeholders | | Maggie | Pedroza | | | | | 09-Feb-22 |
| 4400 | Stakeholders | | Maggie | Moe | | | | | 12-Apr-17 |
| 4401 | Stakeholders | | Maggie | Gonzales | | Pico Rivera | CA | 90660- | 27-Sep-14 |
| 4402 | Stakeholders | | Maggie | Ramos | | Whittier | CA | 90602- | |
| 4403 | Stakeholders | | Maggie | Stevens | | Whittier | CA | 90602- | |
| 4404 | Stakeholders | | Mannuel N | Roman | | | | | |
| 4405 | Stakeholders | | Manny | Sevalis | | | | | |
| 4406 | Stakeholders | | Manuel | Medrano | | | | | 09-Feb-22 |
| 4407 | Stakeholders | | Manuel | Aveja | | South El Monte | CA | 91733- | |
| 4408 | Stakeholders | | Manuel | Torres | | Los Angeles | CA | 90022- | |
| 4409 | Stakeholders | | Manuel | Guerrero | | Pico Rivera | CA | 90660- | |
| 4410 | Stakeholders | | Manuel & Martha | Enriquez | | Pico Rivera | CA | 90660- | 26-Oct-09 |
| 4411 | Stakeholders | | Maral | Veilleux | | | CA | | 21-Apr-10 |
| 4412 | Stakeholders | | Marcella | Ordaz | | Montebello | CA | 90640- | |
| 4413 | Stakeholders | | Marcella | Colwell | | Montebello | CA | 90640- | |

Eastside Transit Corridor Phase 2 Project
Master Database - Active Contacts as of March 31, 2022
*(Redacted email addresses, mailing addresses and phone numbers)*

| No. | Category | Organization | First Name | Last Name | Title | City | State | Zip Code | Date Modified |
|---|---|---|---|---|---|---|---|---|---|
| 4414 | Stakeholders | | Marco & Laticia | Vasquez | | Whittier | CA | 90606- | |
| 4415 | Stakeholders | | Marco and Alma | Barba | | Pico Rivera | CA | 90660- | 06-Apr-10 |
| 4416 | Stakeholders | | Margaret | Juarez | | Whittier | CA | 90601- | |
| 4417 | Stakeholders | | Margaret | Lawlar | | Pico Rivera | CA | 90660- | |
| 4418 | Stakeholders | | Margarita | Salas | | South El Monte | CA | 91733- | |
| 4419 | Stakeholders | | Margot | Eiser | | Montebello | CA | 90640- | 29-Sep-14 |
| 4420 | Stakeholders | | Margot | Kamens | | Whittier | CA | 90601- | 28-Aug-09 |
| 4421 | Stakeholders | | Maria | Hipolita | | | | | 09-Feb-22 |
| 4422 | Stakeholders | | Maria | Tamayo | | Whittier | CA | 90606- | 28-Jun-10 |
| 4423 | Stakeholders | | Maria | Rosales | | Montebello | CA | 90640- | 26-Oct-09 |
| 4424 | Stakeholders | | Maria | Villasenor | | El Monte | CA | 91734- | 26-Oct-09 |
| 4425 | Stakeholders | | Maria | Garcia | | South El Monte | CA | 91733- | |
| 4426 | Stakeholders | | Maria | Velazquez | | Whittier | CA | 90606- | |
| 4427 | Stakeholders | | Maria | Avedoy | | Los Angeles | CA | 90040- | |
| 4428 | Stakeholders | | Maria | Ramirez | | Downey | CA | 90241- | |
| 4429 | Stakeholders | | Maria | Segovia | | Pico Rivera | CA | 90660- | |
| 4430 | Stakeholders | | Maria | Hernandez | | Temple City | CA | 91780- | |
| 4431 | Stakeholders | | Maria | Espinoza | | El Monte | CA | 91733- | |
| 4432 | Stakeholders | | Maria | Lawlar | | Pico Rivera | CA | 90660- | |
| 4433 | Stakeholders | | Maria | Neri | | | CA | | |
| 4434 | Stakeholders | | Maria | Juarez | | Montebello | CA | | |
| 4435 | Stakeholders | | Maria | Escobar | | | | | |
| 4436 | Stakeholders | | Maria | Rodriguez | | South El Monte | CA | 91733- | |
| 4437 | Stakeholders | | Maria | Murillo | | South El Monte | CA | 91733- | |
| 4438 | Stakeholders | | Maria | Montes | | Pico Rivera | CA | | |
| 4439 | Stakeholders | | Maria & Guadalupe | Diaz | | Montebello | CA | 90640- | |
| 4440 | Stakeholders | | Maria D. | Sotelo | | La Mirada | CA | 90638- | 07-Apr-10 |

Eastside Transit Corridor Phase 2 Project
Master Database - Active Contacts as of March 31, 2022
*(Redacted email addresses, mailing addresses and phone numbers)*

| No. | Category | Organization | First Name | Last Name | Title | City | State | Zip Code | Date Modified |
|---|---|---|---|---|---|---|---|---|---|
| 4441 | Stakeholders | | Maria J. | Garcia | | | CA | | |
| 4442 | Stakeholders | | Marie | Cobian | | Whittier | CA | 90606- | 14-Feb-17 |
| 4443 | Stakeholders | | Marie | Dorantes | | South El Monte | CA | 91733- | |
| 4444 | Stakeholders | | Marie | Medina | | Monterey Park | CA | 91754- | |
| 4445 | Stakeholders | | Marie | Theriot | | Claremont | CA | | |
| 4446 | Stakeholders | | Marilyn | Hazzard | | Whittier | CA | 90601- | |
| 4447 | Stakeholders | | Marilyn | Neece | | Whittier | CA | 90601- | |
| 4448 | Stakeholders | | Mario | Trejo | | Montebello | CA | 90640- | 02-Jul-10 |
| 4449 | Stakeholders | | Mario | Bustamante | | Montebello | CA | 90640- | |
| 4450 | Stakeholders | | Mario | Nicolin | | Monterey Park | CA | 91754- | |
| 4451 | Stakeholders | | Mario & Olga | Corzo | | Whittier | CA | 90601- | |
| 4452 | Stakeholders | | Marisol | Buenrostro | | Montebello | CA | 90640- | 12-Apr-10 |
| 4453 | Stakeholders | | Mark | Villalobos | | Whittier | CA | 90602- | |
| 4454 | Stakeholders | | Mark & Michelle | Martinez | | Los Angeles | CA | 90022- | |
| 4455 | Stakeholders | | Mark R. | Johnston | | Chino | CA | 91710- | 29-Sep-14 |
| 4456 | Stakeholders | | Marlen | Casas | | Montebello | CA | 90640- | |
| 4457 | Stakeholders | | Marlene | Gonzalez | | Pico Rivera | CA | 90660- | |
| 4458 | Stakeholders | | Marlene | Zamora | | Whittier | CA | 90601- | |
| 4459 | Stakeholders | | Marlene | Gamez | | | | | |
| 4460 | Stakeholders | | Marlon | Calderon | | Whittier | CA | 90603- | |
| 4461 | Stakeholders | | Marta | Escanuelas | | Monterey Park | CA | 91754- | |
| 4462 | Stakeholders | | Marta | Reyes | | Pico Rivera | CA | 90660- | |
| 4463 | Stakeholders | | Martha | Smith | | Whittier | CA | 90606- | 30-Sep-14 |
| 4464 | Stakeholders | | Martha | Carrera | | South El Monte | CA | 91733- | |

Eastside Transit Corridor Phase 2 Project
Master Database - Active Contacts as of March 31, 2022
*(Redacted email addresses, mailing addresses and phone numbers)*

| No. | Category | Organization | First Name | Last Name | Title | City | State | Zip Code | Date Modified |
|---|---|---|---|---|---|---|---|---|---|
| 4465 | Stakeholders | | Martha | Martinez | | Montebello | CA | | |
| 4466 | Stakeholders | | Martha | Adair | | Pico Rivera | CA | | |
| 4467 | Stakeholders | | Martha | Frausto | | Whittier | CA | 90606- | |
| 4468 | Stakeholders | | Martha | Puheo | | | | | |
| 4469 | Stakeholders | | Martha L. | Cervantes | | | | | |
| 4470 | Stakeholders | | Martha O. | Guerrero | | Whittier | CA | 90604- | |
| 4471 | Stakeholders | | Marti | Jordan | | | CA | | 21-Apr-10 |
| 4472 | Stakeholders | | Martin | Obregon, Jr. | | Whittier | CA | 90606- | 09-Sep-09 |
| 4473 | Stakeholders | | Martin | Salazar | | Montebello | CA | 90640- | |
| 4474 | Stakeholders | | Martin | Baca | | Montebello | CA | 90640- | |
| 4475 | Stakeholders | | Martin | Gutierrez | | South El Monte | CA | 91733- | |
| 4476 | Stakeholders | | Marvin | Brown | | Whittier | CA | 90603- | |
| 4477 | Stakeholders | | Marvin | Rodriguez | | | | | |
| 4478 | Stakeholders | | Mary | Spiteri | | Monterey Park | CA | 91755- | 23-Apr-10 |
| 4479 | Stakeholders | | Mary | Murillo | | Los Angeles | CA | 90022- | |
| 4480 | Stakeholders | | Mary Alice | Ayala | | | | | 21-Apr-10 |
| 4481 | Stakeholders | | Mary Ellen | Mead | | Whittier | CA | 90602- | |
| 4482 | Stakeholders | | Mary Jane | Arragon | | Montebello | CA | | |
| 4483 | Stakeholders | | Mary Jane | Aragon | | East Los Angeles | CA | 90022- | |
| 4484 | Stakeholders | | Mary L. | Perez | | Pico Rivera | CA | 90660- | 06-Apr-10 |
| 4485 | Stakeholders | | Mary Lou | Gallegos | | Montebello | CA | 90640- | |
| 4486 | Stakeholders | | Mary M. | Vega | | Whittier | CA | 90601- | |
| 4487 | Stakeholders | | Masaharu | Urushibaza | | Costa Mesa | CA | 92627- | |
| 4488 | Stakeholders | | Masha | DeLott | | Whittier | CA | 90606- | |
| 4489 | Stakeholders | | Matt | Berkelhammer | | Whittier | CA | 90606- | 07-Oct-14 |
| 4490 | Stakeholders | | Matthew | Runo | | Whittier | CA | 90606- | 12-Apr-17 |
| 4491 | Stakeholders | | Matthew | Stafford | | Downey | CA | 90242- | 26-Oct-09 |
| 4492 | Stakeholders | | Matthew | Perri | | Montebello | CA | 90640- | |

Eastside Transit Corridor Phase 2 Project
Master Database - Active Contacts as of March 31, 2022
*(Redacted email addresses, mailing addresses and phone numbers)*

| No. | Category | Organization | First Name | Last Name | Title | City | State | Zip Code | Date Modified |
|---|---|---|---|---|---|---|---|---|---|
| 4493 | Stakeholders | | Mauricio | Escobar | | South El Monte | CA | 91733- | |
| 4494 | Stakeholders | | Maya | Falcon Aviles | | Montebello | CA | 90640- | |
| 4495 | Stakeholders | | Mayra | Fierros | | Los Angeles | CA | 90042- | |
| 4496 | Stakeholders | | Melinda | Klein | | South El Monte | CA | 91733- | |
| 4497 | Stakeholders | | Melissa | Ledesma | | | CA | | |
| 4498 | Stakeholders | | Melissa | Serrato | | Pico Rivera | CA | 90660- | |
| 4499 | Stakeholders | | Melody | Silva | | Pico Rivera | CA | 90660- | |
| 4500 | Stakeholders | | Mercy | Martinez | | Pico Rivera | CA | 90660- | |
| 4501 | Stakeholders | | Michael | Barela | | | | | 12-Apr-17 |
| 4502 | Stakeholders | | Michael | Di Peppino | representative | Santa Ana | CA | 92706- | 28-Jun-10 |
| 4503 | Stakeholders | | Michael | Robertson | | | | | 21-Apr-10 |
| 4504 | Stakeholders | | Michael | Rees | | Monterey Park | CA | 91755- | 26-Oct-09 |
| 4505 | Stakeholders | | Michael | Silva | | Montebello | CA | 90640- | |
| 4506 | Stakeholders | | Michael | Misquez | | Pico Rivera | CA | 90660- | |
| 4507 | Stakeholders | | Michael | Vezar | | Whittier | CA | 90601- | |
| 4508 | Stakeholders | | Michael | Seitz | | Garden Grove | CA | 92842- | |
| 4509 | Stakeholders | | Michael | Wong | | | | | |
| 4510 | Stakeholders | | Michael | Pugrad | | South El Monte | CA | 91733- | |
| 4511 | Stakeholders | | Michael & Jerri | Barba | | Pico Rivera | CA | 90660- | |
| 4512 | Stakeholders | | Michele, Rosemary, Annette & Alfred | Montanez | | Whittier | CA | 90606- | 19-Apr-10 |
| 4513 | Stakeholders | | Michelle | Ramirez | | | | | 09-Feb-22 |
| 4514 | Stakeholders | | Michelle | Macias | | South El Monte | CA | 91733- | 01-Oct-14 |
| 4515 | Stakeholders | | Michelle | Alvarado | | | | | 21-Apr-10 |
| 4516 | Stakeholders | | Michiael | Chavez | | Whittier | CA | 90606- | |

Eastside Transit Corridor Phase 2 Project
Master Database - Active Contacts as of March 31, 2022
*(Redacted email addresses, mailing addresses and phone numbers)*

| No. | Category | Organization | First Name | Last Name | Title | City | State | Zip Code | Date Modified |
|---|---|---|---|---|---|---|---|---|---|
| 4517 | Stakeholders | | Miguel | Garcia | | | | | 12-Apr-17 |
| 4518 | Stakeholders | | Miguel | Samayoa | | Downey | CA | 90241- | |
| 4519 | Stakeholders | | Miguel | Plasencia | | South El Monte | CA | 91733- | |
| 4520 | Stakeholders | | Miguel | Hernandez | | Los Angeles | CA | 90022- | |
| 4521 | Stakeholders | | Miguel | Adame | | Pico Rivera | CA | 90660- | |
| 4522 | Stakeholders | | Miguel | Castro | | South El Monte | CA | 91733- | |
| 4523 | Stakeholders | | Miguel | Paz | | South El Monte | CA | 91733- | |
| 4524 | Stakeholders | | Miguel | Lora | | Whittier | CA | 90606- | |
| 4525 | Stakeholders | | Miguel A. | Rivera | | South El Monte | CA | 91733- | |
| 4526 | Stakeholders | | Mike | Rodriquez | | | CA | | 21-Apr-10 |
| 4527 | Stakeholders | | Mike | Aceves | | | | | 19-Apr-10 |
| 4528 | Stakeholders | | Mike | Romero | | Pico Rivera | CA | 90660- | |
| 4529 | Stakeholders | | Mike | Paik | | Fairfield | CA | 94533- | |
| 4530 | Stakeholders | | Mike | Dippipine | | La Habra | CA | 90631- | |
| 4531 | Stakeholders | | Mike | Flores | | Montebello | CA | | |
| 4532 | Stakeholders | | Mirella | Acosta | | Pomona | CA | 91767- | |
| 4533 | Stakeholders | | Mirna | Sanchez | | South El Monte | CA | 91733- | |
| 4534 | Stakeholders | | Mitch | Ragusa | | Whittier | CA | 90605- | |
| 4535 | Stakeholders | | Miyuki | Kojo | | Costa Mesa | CA | 92627- | 28-Jun-10 |
| 4536 | Stakeholders | | Molly | Berger | | Whittier | CA | | 08-Apr-10 |
| 4537 | Stakeholders | | Monica | Gonzalez | | | | | 09-Feb-22 |
| 4538 | Stakeholders | | Myra | Weiss | | Whittier | CA | 90603- | |
| 4539 | Stakeholders | | Nadia | Gomez | | Montebello | CA | 90640- | |
| 4540 | Stakeholders | | Nadim | Mustafa | | Montebello | CA | 90640- | |
| 4541 | Stakeholders | | Nadine | Garcia | | | CA | | 21-Apr-10 |

Eastside Transit Corridor Phase 2 Project
Master Database - Active Contacts as of March 31, 2022
*(Redacted email addresses, mailing addresses and phone numbers)*

| No. | Category | Organization | First Name | Last Name | Title | City | State | Zip Code | Date Modified |
|---|---|---|---|---|---|---|---|---|---|
| 4542 | Stakeholders | | Nancy | Wood | | Montebello | CA | 90640- | 26-Oct-09 |
| 4543 | Stakeholders | | Nancy | Muniz | | South El Monte | CA | 91733- | |
| 4544 | Stakeholders | | Nancy | Sumrall | | Whittier | CA | 90606- | |
| 4545 | Stakeholders | | Nancy K. | Meyer | | Whittier | CA | 90601- | 24-Aug-09 |
| 4546 | Stakeholders | | Neal | Shindelud | | Whittier | CA | 90605- | 02-Apr-10 |
| 4547 | Stakeholders | | Ned | Maldonado | | Montebello | CA | 90640- | |
| 4548 | Stakeholders | | Nedra | Brown | | Pico Rivera | CA | 90660- | |
| 4549 | Stakeholders | | Neil & Nancy | Bateman | | Pico Rivera | CA | 90660- | |
| 4550 | Stakeholders | | Nice | Medina | | Santa Fe Springs | CA | 90670- | |
| 4551 | Stakeholders | | Nick & Rahda | Pema | | Pico Rivera | CA | 90660- | |
| 4552 | Stakeholders | | Nicole | Natividad | | Montebello | CA | 90640- | |
| 4553 | Stakeholders | | Noe | Sosa | | Pico Rivera | CA | | |
| 4554 | Stakeholders | | Noelia | Saucedo | | South El Monte | CA | 91733- | |
| 4555 | Stakeholders | | Noreen | Park | | Monterey Park | CA | 91754- | |
| 4556 | Stakeholders | | Norma | Graper | | Pico Rivera | CA | 90660- | |
| 4557 | Stakeholders | | Norma | Vargas | | Montebello | CA | 90646- | |
| 4558 | Stakeholders | | Norris | Agajanian | | | | | |
| 4559 | Stakeholders | | Nune | Vartevangon | | Montebello | CA | 90640- | |

Eastside Transit Corridor Phase 2 Project
Master Database - Active Contacts as of March 31, 2022
*(Redacted email addresses, mailing addresses and phone numbers)*

| No. | Category | Organization | First Name | Last Name | Title | City | State | Zip Code | Date Modified |
|---|---|---|---|---|---|---|---|---|---|
| 4560 | Stakeholders | | Nunez | Aleyandia | | Los Angeles | CA | 90022- | |
| 4561 | Stakeholders | | Obelia | Martinez | | Whittier | CA | 90602- | |
| 4562 | Stakeholders | | Ofelia | | | | | | 09-Feb-22 |
| 4563 | Stakeholders | | Ofelia | Calderon | | Pico Rivera | CA | 90660- | |
| 4564 | Stakeholders | | Olivia | de la Rosa | | Whittier | CA | 90602- | |
| 4565 | Stakeholders | | Olivia & Felipa | Ortega | | Pico Rivera | CA | 90660- | |
| 4566 | Stakeholders | | Olixia | Cabrera | | South El Monte | CA | 91733- | |
| 4567 | Stakeholders | | Omar | Vasquez | | Monterey Park | CA | 91755- | |
| 4568 | Stakeholders | | Ortencia | Ramirez | | Pico Rivera | CA | 90660- | |
| 4569 | Stakeholders | | Orville | Ross | | Montebello | CA | 90640- | |
| 4570 | Stakeholders | | Oscar | Lau | | Montebello | CA | 90640- | |
| 4571 | Stakeholders | | Oscar & Eva | Lopez | | Pico Rivera | CA | 90660- | |
| 4572 | Stakeholders | | Paco | Chavez | | Montebello | CA | 90640- | |
| 4573 | Stakeholders | | Pam | Fong | | Rosemead | CA | 91770- | |
| 4574 | Stakeholders | | Pat | Ellyson | | Rowland Heights | CA | 91748- | |
| 4575 | Stakeholders | | Pat | Gonzales | | Montebello | CA | 90640- | |
| 4576 | Stakeholders | | Patricia | Ramirez | | | | | 09-Feb-22 |
| 4577 | Stakeholders | | Patricia | Lazalde | | Montebello | CA | 90640- | |
| 4578 | Stakeholders | | Patricia | Perez | | Pico Rivera | CA | 90660- | |
| 4579 | Stakeholders | | Patricia | Briones | | Whittier | CA | 90606- | |
| 4580 | Stakeholders | | Patricia | Bell | | Whittier | CA | 90660- | |
| 4581 | Stakeholders | | Patricia | Regaldo | | | | | |
| 4582 | Stakeholders | | Patricia | Salcido | | Pico Rivera | CA | 90660- | |
| 4583 | Stakeholders | | Patricia | Martin | | | | | |
| 4584 | Stakeholders | | Paul | Pizzo | | Whittier | CA | 90602- | 23-Apr-10 |
| 4585 | Stakeholders | | Paul | Caballero | | Whittier | CA | 90602- | |
| 4586 | Stakeholders | | Paul | Thomas | | Pico Rivera | CA | 90660- | |
| 4587 | Stakeholders | | Paul | Castillo | | Norwalk | CA | 90651- | |

Eastside Transit Corridor Phase 2 Project
Master Database - Active Contacts as of March 31, 2022
*(Redacted email addresses, mailing addresses and phone numbers)*

| No. | Category | Organization | First Name | Last Name | Title | City | State | Zip Code | Date Modified |
|---|---|---|---|---|---|---|---|---|---|
| 4588 | Stakeholders | | Paul & Frances | Flores | | Montebello | CA | 90640- | |
| 4589 | Stakeholders | | Paul & G. | Menchaca | | South El Monte | CA | 91733- | |
| 4590 | Stakeholders | | Paula | Sheridan | | | | | 12-Apr-17 |
| 4591 | Stakeholders | | Paula | Guerrero | | El Monte | CA | 91733- | |
| 4592 | Stakeholders | | Paula | Murga | | Pico Rivera | CA | 90660- | |
| 4593 | Stakeholders | | Paula | Antelo | | Montebello | CA | 90640- | |
| 4594 | Stakeholders | | Paulina | Yanez | | | | | 09-Feb-22 |
| 4595 | Stakeholders | | Paz | Sanchez | | South El Monte | CA | 91733- | |
| 4596 | Stakeholders | | Pedro | De Leon | | Los Angeles | CA | 90022- | |
| 4597 | Stakeholders | | Peggy | Guerrero | | Montebello | CA | 90640- | |
| 4598 | Stakeholders | | Pete | Reynaldo | | Pico Rivera | CA | 90660- | |
| 4599 | Stakeholders | | Peter | Anderson | | Arcadia | CA | 91007- | |
| 4600 | Stakeholders | | Peter & Barbara | Nunez | | Pico Rivera | CA | 90660- | |
| 4601 | Stakeholders | | Phillip | Lopez | | Pico Rivera | CA | 90660- | 21-Feb-17 |
| 4602 | Stakeholders | | Phillip | Rodriguez | | Montebello | CA | 90640- | |
| 4603 | Stakeholders | | Phong | Ly | | El Monte | CA | 91731- | |
| 4604 | Stakeholders | | Phyllis | Arispe | | | | | |
| 4605 | Stakeholders | | Piedad | Guzman | | Pico Rivera | CA | 90660- | |
| 4606 | Stakeholders | | Porfirio & Lidia | Flores | | South El Monte | CA | 91733- | |
| 4607 | Stakeholders | | Priscilla | Manzanares | | Whittier | CA | 90601- | |
| 4608 | Stakeholders | | Qing | Peng Chen | | El Monte | CA | 91731- | |
| 4609 | Stakeholders | | Rachel | A. | | | | | 14-Feb-17 |
| 4610 | Stakeholders | | Rachel | Santos | | Los Angeles | CA | 90063- | 27-Sep-14 |
| 4611 | Stakeholders | | Rachel | Terrozon | | Montebello | CA | 90640- | |
| 4612 | Stakeholders | | Raj | Patel | | Pico Rivera | CA | 90660- | |
| 4613 | Stakeholders | | Ralph | Marisco | | | | | |
| 4614 | Stakeholders | | Ralph | St. James | | Pico Rivera | CA | 90660- | |
| 4615 | Stakeholders | | Ramona | Lopez | | | | | 07-Apr-10 |

Eastside Transit Corridor Phase 2 Project
Master Database - Active Contacts as of March 31, 2022
*(Redacted email addresses, mailing addresses and phone numbers)*

| No. | Category | Organization | First Name | Last Name | Title | City | State | Zip Code | Date Modified |
|---|---|---|---|---|---|---|---|---|---|
| 4616 | Stakeholders | | Ramona G. | Lopez | | Whittier | CA | 90660- | |
| 4617 | Stakeholders | | Randon & Melly | Caceres | | Pico Rivera | CA | 90660- | |
| 4618 | Stakeholders | | Raquel | Diego | | Whittier | CA | 90601- | |
| 4619 | Stakeholders | | Raul | Hurtado | | Montebello | CA | 90640- | 29-Sep-14 |
| 4620 | Stakeholders | | Raul | Rodriguez | | Whittier | CA | 90602- | |
| 4621 | Stakeholders | | Raul | Preciado | | Montebello | CA | 90640- | |
| 4622 | Stakeholders | | Raul | Leon | | Montebello | CA | 90640- | |
| 4623 | Stakeholders | | Raul | DeLeon | | Montebello | CA | 90640- | |
| 4624 | Stakeholders | | Raul & Alex | Montez | | Pico Rivera | CA | | |
| 4625 | Stakeholders | | Ray | Sanchez | | Montebello | CA | 90640- | |
| 4626 | Stakeholders | | Ray | Mata | | Commerce | CA | 90040- | |
| 4627 | Stakeholders | | Ray | Bullard | | | | | |
| 4628 | Stakeholders | | Ray & Blanche | Vizzini | | Montebello | CA | 90640- | |
| 4629 | Stakeholders | | Raymond | Yo | | | | | |
| 4630 | Stakeholders | | Raymond | Moreno | | Montebello | CA | 90640- | |
| 4631 | Stakeholders | | Raymond | Rodriguez | | South El Monte | CA | 91733- | |
| 4632 | Stakeholders | | Raymundo | Monge Jr. | | | | | 23-Mar-10 |
| 4633 | Stakeholders | | Regina | Acosta | | South El Monte | CA | 91733- | |
| 4634 | Stakeholders | | Reginald | Zeigler | | Pico Rivera | CA | 90660- | 09-Sep-14 |
| 4635 | Stakeholders | | Reina | Sandoval | | | | | 09-Feb-22 |
| 4636 | Stakeholders | | Ren | Hutchinson | | | | | 12-Apr-17 |
| 4637 | Stakeholders | | Rene | Longoria | | Pico Rivera | CA | 90660- | |
| 4638 | Stakeholders | | Rene | Olmos | | Pico Rivera | CA | 90660- | |
| 4639 | Stakeholders | | Rene & Elizabeth | Caldera | | Whittier | CA | 90605- | |
| 4640 | Stakeholders | | Renee | Ruiz | | Whittier | CA | 90601- | 01-Oct-14 |
| 4641 | Stakeholders | | Renee | Chavez | | Los Angeles | CA | 90033- | |
| 4642 | Stakeholders | | Reynaldo & Frances | Hernandez | | Pico Rivera | CA | 90660- | 19-Apr-10 |
| 4643 | Stakeholders | | Ric | Wernich | | Whittier | CA | 90603- | |
| 4644 | Stakeholders | | Ricardo | Palma | | Pico Rivera | CA | 90660- | |

Eastside Transit Corridor Phase 2 Project
Master Database - Active Contacts as of March 31, 2022
*(Redacted email addresses, mailing addresses and phone numbers)*

| No. | Category | Organization | First Name | Last Name | Title | City | State | Zip Code | Date Modified |
|---|---|---|---|---|---|---|---|---|---|
| 4645 | Stakeholders | | Ricardo | Pajuelo | | Whittier | CA | 90602- | |
| 4646 | Stakeholders | | Rich | Sands | | Pico Rivera | CA | 90660- | 09-Feb-22 |
| 4647 | Stakeholders | | Richard | Herrera | | Montebello | CA | | 08-Apr-10 |
| 4648 | Stakeholders | | Richard | Chavez | | Montebello | CA | 90640- | |
| 4649 | Stakeholders | | Richard | Gutierrez | | Los Angeles | CA | 90022- | |
| 4650 | Stakeholders | | Richard | Weaver | | Whittier | CA | 90606- | |
| 4651 | Stakeholders | | Richard | Castellanos | | Monterey Park | CA | 91774- | |
| 4652 | Stakeholders | | Richard | Montoya | | Pico Rivera | CA | 90660- | |
| 4653 | Stakeholders | | Richard | Donahue | | Whittier | CA | 90601- | |
| 4654 | Stakeholders | | Richard | Krieger | | Whittier | CA | 90604- | |
| 4655 | Stakeholders | | Richard | Estrada | | | CA | | |
| 4656 | Stakeholders | | Richard | Espinoza | | East Los Angeles | CA | 90022- | |
| 4657 | Stakeholders | | Richard | Rosales | | Montebello | CA | 90640- | |
| 4658 | Stakeholders | | Rick | Tarango | | | | | |
| 4659 | Stakeholders | | Rita | Leslie | | | CA | | 21-Apr-10 |
| 4660 | Stakeholders | | Rita | Martinez | | Pico Rivera | CA | 90660- | |
| 4661 | Stakeholders | | Rita | Govea Rodriguez | | Los Angeles | CA | 90063- | |
| 4662 | Stakeholders | | Rob | Settlage | | Whittier | CA | 90601- | |
| 4663 | Stakeholders | | Robert | Arellanes | | | | | 29-Mar-10 |
| 4664 | Stakeholders | | Robert | Urteaga | | Montebello | CA | 90640- | 15-Mar-10 |
| 4665 | Stakeholders | | Robert | Meinert | | Pasadena | CA | 91106- | |
| 4666 | Stakeholders | | Robert | Kershner | | Montebello | CA | 90640- | |
| 4667 | Stakeholders | | Robert | Hernandez | | Montebello | CA | 90640- | |
| 4668 | Stakeholders | | Robert | Garoon | | Monterey Park | CA | 91754- | |
| 4669 | Stakeholders | | Robert | Armendariz | | South El Monte | CA | 91733- | |
| 4670 | Stakeholders | | Robert | Pastor | Manager | Pico Rivera | CA | 90606- | |
| 4671 | Stakeholders | | Robert | Bertrand | | | | | |

Eastside Transit Corridor Phase 2 Project
Master Database - Active Contacts as of March 31, 2022
*(Redacted email addresses, mailing addresses and phone numbers)*

| No. | Category | Organization | First Name | Last Name | Title | City | State | Zip Code | Date Modified |
|---|---|---|---|---|---|---|---|---|---|
| 4672 | Stakeholders | | Robert | Fableo | | Montebello | CA | 90640- | |
| 4673 | Stakeholders | | Robert | Foster | | Montebello | CA | 90640- | |
| 4674 | Stakeholders | | Robert | Canales | | Whittier | CA | 90601- | |
| 4675 | Stakeholders | | Robert | Marquez | | Pico Rivera | CA | | |
| 4676 | Stakeholders | | Robert & Alexandra | DeMiranda | | Whittier | CA | 90601- | 18-Aug-09 |
| 4677 | Stakeholders | | Robert & Mary E. | Suarz | | Pico Rivera | CA | 90660- | 10-Feb-11 |
| 4678 | Stakeholders | | Robert E. | Rubio | | Whittier | CA | 90606- | |
| 4679 | Stakeholders | | Robert L. | Jackson | | Pico Rivera | CA | 90660- | |
| 4680 | Stakeholders | | Robert W. | Chu | | Monterey Park | CA | 91754- | |
| 4681 | Stakeholders | | Roberto | Rolon | | Pico Rivera | CA | 90660- | |
| 4682 | Stakeholders | | Rodney | Silos | | Montebello | CA | | |
| 4683 | Stakeholders | | Rogelio | Pena | | Montebello | CA | 90640- | 07-Feb-17 |
| 4684 | Stakeholders | | Rogelio | Jimenez | | Whittier | CA | 90606- | |
| 4685 | Stakeholders | | Rogelio & Socorro | Berrera | | South El Monte | CA | 91733- | |
| 4686 | Stakeholders | | Roland | Mendoza | | | | | 12-Apr-17 |
| 4687 | Stakeholders | | Roland & Bertha | Perez | | Pico Rivera | CA | 90660- | |
| 4688 | Stakeholders | | Roland C. | Rebollio | | South El Monte | CA | 91733- | |
| 4689 | Stakeholders | | Rolando | Barbero | | South El Monte | CA | 91733- | |
| 4690 | Stakeholders | | Roman & Rosa | Gomez | | Whittier | CA | 90601- | |
| 4691 | Stakeholders | | Ron | Dutchen | | | CA | | 21-Apr-10 |
| 4692 | Stakeholders | | Ron | Thomson | | Whittier | CA | 90601- | 19-Apr-10 |
| 4693 | Stakeholders | | Ron | Mukai | | Los Angeles | CA | 90022- | 18-Aug-09 |
| 4694 | Stakeholders | | Rosa | Galvez | | Pico Rivera | CA | 90660- | 17-Dec-09 |
| 4695 | Stakeholders | | Rosa | Becerra | | Los Angeles | CA | 90022- | |
| 4696 | Stakeholders | | Rosa Marina | Gabaldon | | Los Angeles | CA | 90023- | |
| 4697 | Stakeholders | | Rosalia | Contreras | | Whittier | CA | 90605- | |

Eastside Transit Corridor Phase 2 Project
Master Database - Active Contacts as of March 31, 2022
*(Redacted email addresses, mailing addresses and phone numbers)*

| No. | Category | Organization | First Name | Last Name | Title | City | State | Zip Code | Date Modified |
|---|---|---|---|---|---|---|---|---|---|
| 4698 | Stakeholders | | Rosalie | Gurrola | | Los Angeles | CA | 90033- | |
| 4699 | Stakeholders | | Rosalinda | Norona | | Montebello | CA | 90640- | |
| 4700 | Stakeholders | | Rosalinda T. | Octavio | | Pico Rivera | CA | 90660- | |
| 4701 | Stakeholders | | Rosalva | Padilla | | Pico Rivera | CA | 90660- | |
| 4702 | Stakeholders | | Rosana | Oyola | | Whittier | CA | 90601- | |
| 4703 | Stakeholders | | Rosario | Gonzales | | South El Monte | CA | 91733- | 01-Oct-14 |
| 4704 | Stakeholders | | Rosario | Morales | | Pico Rivera | CA | 90660- | |
| 4705 | Stakeholders | | Rose | Morales | | | | | 06-Apr-10 |
| 4706 | Stakeholders | | Rose | Sanchez | | Montebello | CA | 90640- | 20-Aug-09 |
| 4707 | Stakeholders | | Rose | Ortiz | | Monterey Park | CA | 91754- | |
| 4708 | Stakeholders | | Rose | Jimenez | | Pico Rivera | CA | 90660- | |
| 4709 | Stakeholders | | Rosemarie | Vasquez | | Montebello | CA | 90640- | 11-Mar-10 |
| 4710 | Stakeholders | | Rosemary | Soliz | | | | | 12-Apr-17 |
| 4711 | Stakeholders | | Rosemary | Brown | | | | | |
| 4712 | Stakeholders | | Rosie | Grego | | Monterey Park | CA | 91755- | |
| 4713 | Stakeholders | | Ross | Valencia | | Los Angeles | CA | 90023- | |
| 4714 | Stakeholders | | Roxie | Sazatelian | | Montebello | CA | 90640- | |
| 4715 | Stakeholders | | Roy | Tyra | | Whittier | CA | 90605- | |
| 4716 | Stakeholders | | Ruben | Valdez | | Whittier | CA | 90606- | |
| 4717 | Stakeholders | | Ruben & Josie | Garcia | | South El Monte | CA | 91733- | 01-Oct-14 |
| 4718 | Stakeholders | | Ruben & Sylvia | Flores | | Pico Rivera | CA | 90660- | 26-Oct-09 |
| 4719 | Stakeholders | | Ruben G. | Martinez | | Montebello | CA | 90640- | |
| 4720 | Stakeholders | | Ruby | Bullesteros | | Pico Rivera | CA | | |
| 4721 | Stakeholders | | Rudy | Ramos | | Montebello | CA | 90640- | 29-Sep-14 |
| 4722 | Stakeholders | | Rudy | Perez | | Whittier | CA | 90606- | |

Eastside Transit Corridor Phase 2 Project
Master Database - Active Contacts as of March 31, 2022
*(Redacted email addresses, mailing addresses and phone numbers)*

| No. | Category | Organization | First Name | Last Name | Title | City | State | Zip Code | Date Modified |
|---|---|---|---|---|---|---|---|---|---|
| 4723 | Stakeholders | | Rusty | Pease | | South El Monte | CA | 91733- | 01-Oct-14 |
| 4724 | Stakeholders | | Ruth | Villhuerta | | Pico Rivera | CA | 90660- | |
| 4725 | Stakeholders | | Ruth | Willner | | Monterey Park | CA | 91755- | |
| 4726 | Stakeholders | | Ruth | Valle | | Monterey Park | CA | 91754- | |
| 4727 | Stakeholders | | Ruth | Kenrston | | Whittier | CA | 90606- | |
| 4728 | Stakeholders | | Ruth | Warneke | | Hacienda Heights | CA | 91765- | |
| 4729 | Stakeholders | | Ryan | Mendoza | | Los Angeles | CA | 90031- | |
| 4730 | Stakeholders | | S | Medija | | San Gabriel | CA | 91776- | |
| 4731 | Stakeholders | | S | Ramirez | | South El Monte | CA | 91733- | |
| 4732 | Stakeholders | | S | Rivera | | Whitter | CA | 90606- | |
| 4733 | Stakeholders | | Sal | Heimusillo | home owner | Whittier | CA | 90606- | 28-Jun-10 |
| 4734 | Stakeholders | | Sal | Haro | | South El Monte | CA | 91733- | |
| 4735 | Stakeholders | | Sal & Jackie | Serio | | Pico Rivera | CA | 90660- | |
| 4736 | Stakeholders | | Sally | Jimenez | | Pico Rivera | CA | 90660- | |
| 4737 | Stakeholders | | Sally | Jimenez | | West Covina | CA | 91790- | |
| 4738 | Stakeholders | | Salvador | Perea | | Montebello | CA | 90640- | 14-Dec-09 |
| 4739 | Stakeholders | | Salvador | Hernandez | | South El Monte | CA | 91733- | 14-Dec-09 |
| 4740 | Stakeholders | | Salvador | Hermosillo | | Whittier | CA | 90606- | |
| 4741 | Stakeholders | | Salvador | Rodriguez | | South El Monte | CA | 91737- | |
| 4742 | Stakeholders | | Sam | Clarida | | Brea | CA | 92821- | 07-Apr-10 |
| 4743 | Stakeholders | | Samuel | V. | | Montebello | CA | 90640- | 14-Feb-17 |
| 4744 | Stakeholders | | Sandra | Sandoval | | Los Angeles | CA | 90022- | 21-Feb-17 |

Eastside Transit Corridor Phase 2 Project
Master Database - Active Contacts as of March 31, 2022
*(Redacted email addresses, mailing addresses and phone numbers)*

| No. | Category | Organization | First Name | Last Name | Title | City | State | Zip Code | Date Modified |
|---|---|---|---|---|---|---|---|---|---|
| 4745 | Stakeholders | | Sandra | Guerrero | | South El Monte | CA | 91733- | |
| 4746 | Stakeholders | | Santino | Vasquez | | Whittier | CA | 90601- | |
| 4747 | Stakeholders | | Sapphia | Dai | | | | | |
| 4748 | Stakeholders | | Sarahi | Baeza | | Los Angeles | CA | 90063- | |
| 4749 | Stakeholders | | Sergio | Juarez | | Pico Rivera | CA | 90660- | |
| 4750 | Stakeholders | | Sergio | Aviles | | Montebello | CA | 90640- | |
| 4751 | Stakeholders | | Sergio | Casanova | | Whittier | CA | 9062 - | |
| 4752 | Stakeholders | | Sergio | Lopez | | | | | |
| 4753 | Stakeholders | | Seyoung | Chung | | Montebello | CA | 90640- | |
| 4754 | Stakeholders | | Shannon | Brown | | | CA | | 21-Apr-10 |
| 4755 | Stakeholders | | Shannon | O'Shea | | | CA | | |
| 4756 | Stakeholders | | Sharon | Hastings | | Whittier | CA | 90602- | |
| 4757 | Stakeholders | | Sharon | Guzman | | Pico Rivera | CA | 90660- | |
| 4758 | Stakeholders | | Sheldon | Fialkoff | | | | | |
| 4759 | Stakeholders | | Sherry | Breskin | | Los Angeles | CA | 90063- | |
| 4760 | Stakeholders | | Shifon | Berumen | | Whittier | CA | 90601- | |
| 4761 | Stakeholders | | Shirley | Depel | | Whittier | CA | 90608- | 29-Mar-10 |
| 4762 | Stakeholders | | Shirley | Hwong | | Monterey Park | CA | 91754- | |
| 4763 | Stakeholders | | Shirley, Diana & King | Hu | | Cerritos | CA | 90703- | |
| 4764 | Stakeholders | | Shirli | Braun | | | | | |
| 4765 | Stakeholders | | Silvia | Monge | | Whittier | CA | 90606- | |
| 4766 | Stakeholders | | Sixto | Pantoja | | Whittier | CA | 90602- | 12-Apr-10 |
| 4767 | Stakeholders | | Socorro | Martinez | | Pico Rivera | CA | | |
| 4768 | Stakeholders | | Soledad | Izzo | | Pico Rivera | CA | 90660- | |
| 4769 | Stakeholders | | Sonia | Mejia | | | | | 12-Apr-17 |
| 4770 | Stakeholders | | Sonia | Martinez | | Los Angeles | CA | 90022- | |
| 4771 | Stakeholders | | Sostenes | Hernandez | | Whittier | CA | 90602- | |
| 4772 | Stakeholders | | Stacy | Mendez | | | | | 09-Feb-22 |

Eastside Transit Corridor Phase 2 Project
Master Database - Active Contacts as of March 31, 2022
*(Redacted email addresses, mailing addresses and phone numbers)*

| No. | Category | Organization | First Name | Last Name | Title | City | State | Zip Code | Date Modified |
|---|---|---|---|---|---|---|---|---|---|
| 4773 | Stakeholders | | Stella | Salazar | | South El Monte | CA | 91733- | |
| 4774 | Stakeholders | | Stelle | Jauregui | | South El Monte | CA | 91733- | |
| 4775 | Stakeholders | | Stephanie D. | Butler | | | CA | | 21-Apr-10 |
| 4776 | Stakeholders | | Stephen | Lam | | | | | |
| 4777 | Stakeholders | | Stephen | Legaspi | | Montebello | CA | 90640- | |
| 4778 | Stakeholders | | Steve | Manookian | | Montebello | CA | 90640- | 14-Feb-17 |
| 4779 | Stakeholders | | Steve | Stokes | | Montebello | CA | 90640- | 01-Oct-14 |
| 4780 | Stakeholders | | Steve | Costley | | Norwalk | CA | 90650- | |
| 4781 | Stakeholders | | Steve | Ortiz | | El Monte | CA | 91733- | |
| 4782 | Stakeholders | | Steve | Temblador | | Whittier | CA | 90601- | |
| 4783 | Stakeholders | | Steve | Ortiz | | South El Monte | CA | 91733- | |
| 4784 | Stakeholders | | Steve & Sara | Krelle | | Whittier | CA | 90605- | |
| 4785 | Stakeholders | | Steveland | Harris | | | | | |
| 4786 | Stakeholders | | Steven | Galt | | Montebello | CA | 90640- | |
| 4787 | Stakeholders | | Steven & Delia | Pazlich | | | CA | | |
| 4788 | Stakeholders | | Steven K. | Sugita | | | CA | | 21-Apr-10 |
| 4789 | Stakeholders | | Sue | Turco | | Whittier | CA | 90601- | |
| 4790 | Stakeholders | | Sue | Walker | | | | | |
| 4791 | Stakeholders | | Susan | Aguirre | | Pico Rivera | CA | 90660- | |
| 4792 | Stakeholders | | Susan | Weinman | | Pico Rivera | CA | 90660- | |
| 4793 | Stakeholders | | Susan | Naulty | | Whittier | CA | 90601- | |
| 4794 | Stakeholders | | Susan | Mizukami | | Pico Rivera | CA | 90660- | |
| 4795 | Stakeholders | | Susana | Burciaga | | Montebello | CA | 90640- | 09-Feb-22 |
| 4796 | Stakeholders | | Suzanna | Hartes | | | | | |
| 4797 | Stakeholders | | Sylvia | Puentes | Home owner | Whittier | CA | 90606- | 28-Jun-10 |
| 4798 | Stakeholders | | Sylvia | Gonzales | | Pico Rivera | CA | 90660- | |

Eastside Transit Corridor Phase 2 Project
Master Database - Active Contacts as of March 31, 2022
*(Redacted email addresses, mailing addresses and phone numbers)*

| No. | Category | Organization | First Name | Last Name | Title | City | State | Zip Code | Date Modified |
|---|---|---|---|---|---|---|---|---|---|
| 4799 | Stakeholders | | Sylvia | Rodriguez | | Pico Rivera | CA | 90660- | |
| 4800 | Stakeholders | | Tats | Gotanda | Home Owner | Montebello | CA | 90640- | |
| 4801 | Stakeholders | | Ted | Zuener | | Whittier | CA | 90602- | |
| 4802 | Stakeholders | | Ted | Saulino | | Whittier | CA | 90601- | |
| 4803 | Stakeholders | | Ted | Dayle | | Whittier | CA | 90606- | |
| 4804 | Stakeholders | | Terence | Apodaca | | Whittier | CA | 90601- | |
| 4805 | Stakeholders | | Teresa | Martinez | | | | | 09-Feb-22 |
| 4806 | Stakeholders | | Teresa | Perez | | Pico Rivera | CA | 90660- | |
| 4807 | Stakeholders | | Teresa | Fierro | | Pico Rivera | CA | 90660- | |
| 4808 | Stakeholders | | Teresa | Rielle-Sebastian | | | | | |
| 4809 | Stakeholders | | Teri | Lira | | | | | 03-Feb-10 |
| 4810 | Stakeholders | | Terri | Bobadilla | | Pico Rivera | CA | 90660- | |
| 4811 | Stakeholders | | Terry & Tilda | DeWolfe | | Monterey Park | CA | 91755- | 16-Mar-10 |
| 4812 | Stakeholders | | Thalia | Mendoza | | South El Monte | CA | 91733- | |
| 4813 | Stakeholders | | The | Hennings Family | | South El Monte | CA | 91733- | |
| 4814 | Stakeholders | | Thomas | Crown | | | | | 29-Mar-10 |
| 4815 | Stakeholders | | Thomas | King | | | | | |
| 4816 | Stakeholders | | Tim | Kung | | | | | 16-Apr-10 |
| 4817 | Stakeholders | | Tim | Helbovy | | Whittier | CA | 90605- | |
| 4818 | Stakeholders | | Tim | Mata | | Alhambra | CA | 91803- | |
| 4819 | Stakeholders | | Tish | Martinez | | Pico Rivera | CA | 90660- | |
| 4820 | Stakeholders | | Todd | Palmer | | | CA | | |
| 4821 | Stakeholders | | Tom | Dutcher | | Montebello | CA | 90640- | 14-Feb-17 |
| 4822 | Stakeholders | | Tom | Hacker | | Duarte | CA | 91010- | |
| 4823 | Stakeholders | | Tom | Kamei | | Los Angeles | CA | 90012- | |

Eastside Transit Corridor Phase 2 Project
Master Database - Active Contacts as of March 31, 2022
*(Redacted email addresses, mailing addresses and phone numbers)*

| No. | Category | Organization | First Name | Last Name | Title | City | State | Zip Code | Date Modified |
|---|---|---|---|---|---|---|---|---|---|
| 4824 | Stakeholders | | Tom & Leticia | Flores | | Montebello | CA | 90640- | |
| 4825 | Stakeholders | | Tom & Sandi | Lujan | | Monterey Park | CA | 91754- | |
| 4826 | Stakeholders | | Tomas | Rivera | | | | | 12-Apr-17 |
| 4827 | Stakeholders | | Toni | Mendez | | Montebello | CA | 90640- | |
| 4828 | Stakeholders | | Tony | Bustamante | | Whittier | CA | 90601- | |
| 4829 | Stakeholders | | Tony | Fernandez | | | CA | | |
| 4830 | Stakeholders | | Tony | Mendoza | | | | | |
| 4831 | Stakeholders | | Tony & Carmen | De La Rosa | | Whittier | CA | 90602- | |
| 4832 | Stakeholders | | Tressa | Anabelle | | Pico Rivera | CA | 90660- | |
| 4833 | Stakeholders | | Tressa | Annabel | | Pico Rivera | CA | 90660- | |
| 4834 | Stakeholders | | Tyler | Kitchel | | | | | 26-Mar-10 |
| 4835 | Stakeholders | | Ursula | Bell | | Whittier | CA | 90605- | 07-Oct-14 |
| 4836 | Stakeholders | | Van | Ajemian | | Montebello | CA | 90640- | |
| 4837 | Stakeholders | | Vanessa | Gomez | | | CA | | 21-Apr-10 |
| 4838 | Stakeholders | | Vannadaniel | Cho | | | | | |
| 4839 | Stakeholders | | Verdie A. | Gilman | | Laguna Woods | CA | 92637- | |
| 4840 | Stakeholders | | Veronica | Siranosian | | Whittier | CA | 90601- | 26-Oct-09 |
| 4841 | Stakeholders | | Veronica | Lauria | | South El Monte | CA | 91733- | |
| 4842 | Stakeholders | | Veronica | Balandran | | Commerce | CA | 90040- | |
| 4843 | Stakeholders | | Via | Navarro | | Rosemead | CA | 91770- | |
| 4844 | Stakeholders | | Victor | Franco, Jr. | | Whittier | CA | 90601- | |
| 4845 | Stakeholders | | Victor | Duran | | Los Angeles | CA | 90022- | |
| 4846 | Stakeholders | | Victor | Den | | Monterey Park | CA | 91755- | |
| 4847 | Stakeholders | | Victor | Gonzalez | | Monterey Park | CA | 91754- | |
| 4848 | Stakeholders | | Victoria | Chavez | | Monterey Park | CA | 91754- | |

Eastside Transit Corridor Phase 2 Project
Master Database - Active Contacts as of March 31, 2022
*(Redacted email addresses, mailing addresses and phone numbers)*

| No. | Category | Organization | First Name | Last Name | Title | City | State | Zip Code | Date Modified |
|---|---|---|---|---|---|---|---|---|---|
| 4849 | Stakeholders | | Vilma | Serna | | South El Monte | CA | 91733- | |
| 4850 | Stakeholders | | Vincent | Spetori | | Monterey Park | CA | 91755- | 22-Apr-10 |
| 4851 | Stakeholders | | Vincenzo | Veneziano | | Montebello | CA | 90640- | |
| 4852 | Stakeholders | | Violet | Moreno | | Montebello | CA | 90640- | |
| 4853 | Stakeholders | | Virginia | Campos | | Whittier | CA | 90601- | 14-Dec-09 |
| 4854 | Stakeholders | | Virginia | Osorio | | Whittier | CA | 90606- | |
| 4855 | Stakeholders | | Virginia | Mauna | | Monterey Park | CA | 91754- | |
| 4856 | Stakeholders | | Virginia | Lawlar | | Pico Rivera | CA | 90660- | |
| 4857 | Stakeholders | | Virginia L. | Quirk | | | | | 21-Apr-10 |
| 4858 | Stakeholders | | Vito | Grillo | | | | | |
| 4859 | Stakeholders | | Vivian | Arroyo | | Montebello | CA | 90640- | |
| 4860 | Stakeholders | | W.F. | Ciruenholz | | Whittier | CA | 90601- | |
| 4861 | Stakeholders | | Wally | Shidler | Metro Gateway Cities | Walnut Park | CA | 90255- | |
| 4862 | Stakeholders | | Walt | Davis | | Whittier | CA | 90602- | |
| 4863 | Stakeholders | | Wei | Cho | | | CA | | |
| 4864 | Stakeholders | | Werner & Alise | Abrego | | Whittier | CA | 90602- | |
| 4865 | Stakeholders | | Wilhelmina | Wyckoff | | | CA | | 21-Apr-10 |
| 4866 | Stakeholders | | Willhans | Ili | | South El Monte | CA | 91733- | 22-Mar-10 |
| 4867 | Stakeholders | | William | Morrison | | Los angeles | CA | 90033- | 02-Apr-10 |
| 4868 | Stakeholders | | William | Fults | | Hacienda Heights | CA | 91745- | |
| 4869 | Stakeholders | | William | Sigala | | Montebello | CA | 90640- | |
| 4870 | Stakeholders | | William & Candice | Ryder | | Whittier | CA | 90606- | |
| 4871 | Stakeholders | | William L. | Lotspeich | | Whittier | CA | 90601- | |
| 4872 | Stakeholders | | Xavier | Arambula | | Commerce | CA | 90040- | |
| 4873 | Stakeholders | | Y. Chen | Tsai | | Whittier | CA | 90606- | |

Eastside Transit Corridor Phase 2 Project
Master Database - Active Contacts as of March 31, 2022
*(Redacted email addresses, mailing addresses and phone numbers)*

| No. | Category | Organization | First Name | Last Name | Title | City | State | Zip Code | Date Modified |
|---|---|---|---|---|---|---|---|---|---|
| 4874 | Stakeholders | | Yesenia | Sanjuan | | | | | |
| 4875 | Stakeholders | | Yolanda | Delfer | | South El Monte | CA | 91733- | |
| 4876 | Stakeholders | | Yolanda | Becerra | | Pico Rivera | CA | 90660- | |
| 4877 | Stakeholders | | Yvonne | Perez | | South El Monte | CA | 91733- | 26-Oct-09 |
| 4878 | Stakeholders | | Yvonne | Foster | | Monterey Park | CA | 91754- | |
| 4879 | Stakeholders | | Zack | Lopez | | Whittier | CA | 90601- | |
| 4880 | Stakeholders | | Zhayra | Escobar | | Whittier | CA | 90601- | 14-Dec-09 |
| 4881 | Stakeholders | Better Whittier Transit Now | Charles | Bennett | | Whittier | CA | 90601- | 07-Feb-17 |
| 4882 | Stakeholders | Better Whittier Transit Now | Karen | Bennett | | Whittier | CA | 90601- | 14-Feb-17 |
| 4883 | Stakeholders | Cinema Secrets | Juanita | Franco | Controller | Burbank | CA | 91505- | |
| 4884 | Stakeholders | Del Angel Dignity Memorial | Raymond | Almanza | | Montebello | CA | 90640- | |
| 4885 | Stakeholders | El Rodeo | Eulisses | | | Pico Rivera | CA | 90660- | |
| 4886 | Stakeholders | El Rodeo | Seferino | | | Pico Rivera | CA | 90660- | |
| 4887 | Stakeholders | Facilities | Jerry | Weeks | | Baldwin Park | CA | 91706- | |
| 4888 | Stakeholders | Gabrielino Tongva Nation | Bernie | Acuna | Tribal Chairman | Los Angeles | CA | 91776- | 25-Nov-15 |
| 4889 | Stakeholders | Gabrielino Tongva Nation | Sandonne | Goad | Tribal Chairwoman | Los Angeles | CA | 90086- | 25-Nov-15 |
| 4890 | Stakeholders | Gabrielino Tongva San Gabriel Band of Mission Indians | Anthony | Morales | Tribal Chairman | San Gabriel | CA | 91778- | 25-Nov-15 |
| 4891 | Stakeholders | Garfield Car Wash | Dikran | Harutiunian | | Montebello | CA | 90640- | 29-Sep-14 |
| 4892 | Stakeholders | Garfield Cleaners | Rosanna | Lau | | Montebello | CA | 90640- | 10-Feb-11 |
| 4893 | Stakeholders | Gateway Cities Council of Governments | Karen | Heit | | | | | 19-Mar-18 |
| 4894 | Stakeholders | Homeowner | Johnny | Rivera | | Whittier | CA | 90606- | 19-Mar-18 |
| 4895 | Stakeholders | House Real Investment Inc. | Young | Chung | | | CA | | |

| No. | Category | Organization | First Name | Last Name | Title | City | State | Zip Code | Date Modified |
|---|---|---|---|---|---|---|---|---|---|
| 4896 | Stakeholders | International Association of Sheet Metal, Air, Rail, Transportation Workers | Steve & Tim | Hinson | Business Representative | South El Monte | CA | 91733- | 16-Feb-17 |
| 4897 | Stakeholders | Janer Insurance | Harry | Janer | | Montebello | CA | 90640- | 01-Oct-09 |
| 4898 | Stakeholders | Latin Business Association | Deborah | Origel | | Los Angeles | CA | 90012- | 19-Mar-18 |
| 4899 | Stakeholders | Los Angeles Department of Public Works | Hank | Hsing | | | | | 09-Feb-22 |
| 4900 | Stakeholders | Marie Callender's | Mary C. | Pena | Controller | Whittier | CA | 90602- | 28-Jun-10 |
| 4901 | Stakeholders | McDonald’s | Leonel | Aviles | | Pico Rivera | CA | 90660- | 10-Feb-11 |
| 4902 | Stakeholders | Montebello Bicycle Coalition | Daniel | Lopez | | Montebello | CA | 90640- | 29-Sep-14 |
| 4903 | Stakeholders | Montebello Silver Years Senior Club | Adolph & Auxilia | Ponce | | Montebello | CA | 90640- | |
| 4904 | Stakeholders | Morrow Mortuary | D. Douglas | Morrow | | Pico Rivera | CA | 90660- | |
| 4905 | Stakeholders | Morrow Mortuary | Rene | Dome | | Pico Rivera | CA | 90660- | |
| 4906 | Stakeholders | M's Flowers | Jay & Jill | Nomura | | Montebello | CA | 90640- | |
| 4907 | Stakeholders | Nunee’s Salon | Angie | Seibahan | | Montebello | CA | 90640- | 10-Feb-11 |
| 4908 | Stakeholders | Pico Rivera Gardens | Michael | Stock | Owner | Pico Rivera | CA | 90660- | |
| 4909 | Stakeholders | Pico Rivera Gardens | Santos | Dominguez | | Pico Rivera | CA | 90660- | |
| 4910 | Stakeholders | Pico Rivera Historical Museum | Susana C. | Lozano | Chairman | Pico Rivera | CA | 90660- | |
| 4911 | Stakeholders | SEIU 721 | Charley | Mims | Executive Board member | Los Angeles | CA | | 25-Nov-15 |
| 4912 | Stakeholders | Somerset Apartment Homes | Elizabeth | Perez | | Montebello | CA | 90640- | |
| 4913 | Stakeholders | Somerset Apartment Homes | Fredrick | McGee | | Montebello | CA | 90640- | |
| 4914 | Stakeholders | Somerset Apartment Homes | Jackie | Pulido | Community Manager | Montebello | CA | 90640- | |
| 4915 | Stakeholders | SR-60 Coalition | Flo | Yuasa | | Monterey Park | CA | 91754- | 19-Mar-18 |
| 4916 | Stakeholders | SR-60 Coalition | Richard | Alatorre | | Pico Rivera | | | 21-Feb-17 |
| 4917 | Stakeholders | SR-60 Coalition | Richard & Angie | Alatorre | | Los Angeles | CA | 90041- | 01-Oct-14 |
| 4918 | Stakeholders | Vestar Properties, Inc. | Katherine | Bartels | Property Manager | Long Beach | CA | 90808- | 29-Apr-14 |

Eastside Transit Corridor Phase 2 Project
Master Database - Active Contacts as of March 31, 2022
*(Redacted email addresses, mailing addresses and phone numbers)*

| No. | Category | Organization | First Name | Last Name | Title | City | State | Zip Code | Date Modified |
|---|---|---|---|---|---|---|---|---|---|
| 4919 | Stakeholders | Washington Blvd. Coalition | Jim | Sass | | Whittier | CA | 90601- | 08-Oct-14 |
| 4920 | Stakeholders | Whittier Latino Coalition | Angie | Medina | | | | | 12-Apr-17 |
| 4921 | State Agencies | California Air Resources Board | Richard | Corey | Executive Officer | Sacramento | CA | 95812- | 16-Apr-14 |
| 4922 | State Agencies | California Coastal Commission | John | Ainsworth | Senior Deputy Director, South Coast District | Long Beach | CA | 90802- | 30-Nov-15 |
| 4923 | State Agencies | California Coastal Commission | Karl | Schwing | District Director | Long Beach | CA | 90802- | 22-May-18 |
| 4924 | State Agencies | California Coastal Commission | Noaki | Schwartz | Public Information Officer | Long Beach | CA | 90802- | 22-May-18 |
| 4925 | State Agencies | California Department of Conservation | David | Bunn | Director | Sacramento | CA | 95814- | 30-Nov-15 |
| 4926 | State Agencies | California Department of Education | Tom | Torlakson | Superintendent | Sacramento | CA | 95814- | 30-Nov-15 |
| 4927 | State Agencies | California Department of Fish and Wildlife | Charlton H. | Bonham | Director | Sacramento | CA | 95814- | 30-Nov-15 |
| 4928 | State Agencies | California Department of Fish and Wildlife | Dolores | Duarte | Secretary | San Diego | CA | 92123- | 30-Nov-15 |
| 4929 | State Agencies | California Department of Fish and Wildlife | Ed | Pert | Regional Manager | San Diego | CA | 92123- | 30-Nov-15 |
| 4930 | State Agencies | California Department of Fish and Wildlife | Kelly | Schmoker | Senior Environmental Scientist (Specialist) | | | | 22-Jun-17 |
| 4931 | State Agencies | California Department of Forestry and Fire Protection | Ken | Pimlott | Director | Sacramento | CA | 95814- | 30-Nov-15 |
| 4932 | State Agencies | California Department of General Services | Carmen | Llamas | Administrative Assistant | West Sacramento | CA | 95605- | 30-Nov-15 |
| 4933 | State Agencies | California Department of General Services | Daniel C. | Kim | Director | West Sacramento | CA | 95605- | 30-Nov-15 |

Eastside Transit Corridor Phase 2 Project
Master Database - Active Contacts as of March 31, 2022
*(Redacted email addresses, mailing addresses and phone numbers)*

| No. | Category | Organization | First Name | Last Name | Title | City | State | Zip Code | Date Modified |
|---|---|---|---|---|---|---|---|---|---|
| 4934 | State Agencies | California Department of Housing and Community Development | Ben | Metcalf | Director | | | | 22-May-18 |
| 4935 | State Agencies | California Department of Housing and Community Development | Evan | Gerberding | Deputy Dir. of External Affairs & Tribal Liaison | Sacramento | CA | 95833- | 30-Nov-15 |
| 4936 | State Agencies | California Department of Parks and Recreation | Lisa | Mangat | Director | Sacramento | CA | 94296- | 30-Nov-15 |
| 4937 | State Agencies | California Department of Toxic Substances Control | Barbara A. | Lee | Director | Sacramento | CA | 95812- | 30-Nov-15 |
| 4938 | State Agencies | California Department of Toxic Substances Control | Gloria | Conti | Regulatory Assistance Officer | | | | 30-Nov-15 |
| 4939 | State Agencies | California Department of Transportation | Joanne | McDermitt | | Los Angeles | CA | 90640- | 27-Jun-16 |
| 4940 | State Agencies | California Department of Water Resources | Brian | Moniz | Regional Coordinator | Glendale | CA | 91203- | 16-May-16 |
| 4941 | State Agencies | California Department of Water Resources | Michael | Sabbaghian | Region Office Chief | Glendale | CA | 91203- | 22-May-18 |
| 4942 | State Agencies | California Division of Occupational Safety and Health (Cal/OSHA) | Andreea | Minea | District Manager | Van Nuys | CA | 91401- | 30-Nov-15 |
| 4943 | State Agencies | California Division of Occupational Safety and Health (Cal/OSHA) | James | Wittry | Acting Principal Safety Engineer | Sacramento | CA | 85825- | 22-May-18 |
| 4944 | State Agencies | California Division of Occupational Safety and Health (Cal/OSHA) | Victor | Copelan | District Manager | Los Angeles | CA | 90013- | |
| 4945 | State Agencies | California Emergency Management Agency | Sonia | Brown | | Los Alamitos | CA | 90720- | |
| 4946 | State Agencies | California Environmental Protection Agency | Matthew | Rodriquez | Secretary | Sacramento | CA | 95812- | 30-Nov-15 |

| No. | Category | Organization | First Name | Last Name | Title | City | State | Zip Code | Date Modified |
|---|---|---|---|---|---|---|---|---|---|
| 4947 | State Agencies | California Health and Human Services Agency | Diana | Dooley | Secretary | Sacramento | CA | 95814- | 30-Nov-15 |
| 4948 | State Agencies | California Joint Legislative Audit Committee | Mike A. | Gipson | Chair | Sacramento | CA | 94249- | 30-Nov-15 |
| 4949 | State Agencies | California Native American Heritage Commission | Cynthia | Gomez | Executive Secretary | West Sacramento | CA | 95691- | 16-Apr-14 |
| 4950 | State Agencies | California Office of Emergency Services | Jeff | Tony | Deputy Region Administrator | Los Alamitos | CA | 90720- | 16-Apr-14 |
| 4951 | State Agencies | California Office of Historic Preservation | Julianne | Polanco | State Historic Preservation Officer | Sacramento | CA | 94296- | 30-Nov-15 |
| 4952 | State Agencies | California Public Utilities Commission | Anton | Genabetra | | Los Angeles | CA | 90013- | |
| 4953 | State Agencies | California Public Utilities Commission | Claudia | Lam | | Los Angeles | CA | 90013- | |
| 4954 | State Agencies | California Public Utilities Commission | Howard | Huie | Engineer | Los Angeles | CA | 90013- | 30-Nov-15 |
| 4955 | State Agencies | California Public Utilities Commission | Jose | Pereyra | | Los Angeles | CA | 90013- | 30-Nov-15 |
| 4956 | State Agencies | California Public Utilities Commission | Ken | Chiang | Rail Crossings Contact | Los Angeles | CA | 90013- | 30-Nov-15 |
| 4957 | State Agencies | California Public Utilities Commission | Rosa | Muñoz | Senior Engineer Specialist | Los Angeles | CA | 90013- | 30-Nov-15 |
| 4958 | State Agencies | California Public Utilities Commission | Tim | Sullivan | Interim Executive Director | San Francisco | CA | 94102- | 30-Nov-15 |
| 4959 | State Agencies | California Public Utilties Commission | Sergio | Licon | Rail Crossings Contact | Los Angeles | CA | 90013- | 01-Dec-09 |
| 4960 | State Agencies | California State Government | | | | San Diego | CA | 92132-5100 | 19-Apr-10 |
| 4961 | State Agencies | California State Lands Commission | Jennifer | Lucchesi | Executive Officer | Sacramento | CA | 95825- | 16-Apr-14 |

Eastside Transit Corridor Phase 2 Project
Master Database - Active Contacts as of March 31, 2022
*(Redacted email addresses, mailing addresses and phone numbers)*

| No. | Category | Organization | First Name | Last Name | Title | City | State | Zip Code | Date Modified |
|---|---|---|---|---|---|---|---|---|---|
| 4962 | State Agencies | California State Lands Commission | Sheri | Pemberton | Chief, External Affairs and Legislative Liaison | Sacramento | CA | 95825-8202 | 30-Nov-15 |
| 4963 | State Agencies | California Transportation Commission | Stephen | Maller | Deputy Director | Sacramento | CA | 95814- | 30-Nov-15 |
| 4964 | State Agencies | State Library, Government Publications Section | Emily | Blodget | California State Documents Librarian | Sacramento | CA | 94237- | 30-Nov-15 |
| 4965 | State Agencies | State of California Air Resources Board | Mary D. | Nichols | Chair | Sacramento | CA | 95812- | 30-Nov-15 |
| 4966 | Transportation Agencies | Alameda Corridor East Construction Authority | Paul | Hubler | Director of Government and Community Relations | Irwindale | CA | 91706- | 25-Nov-15 |
| 4967 | Transportation Agencies | California Department of Transportation (Caltrans) | Brian | Manor | Environmental Planner | Los Angeles | CA | 90012- | 25-Nov-15 |
| 4968 | Transportation Agencies | California Department of Transportation (Caltrans) | Chris | Flynn | District 7 & 12 Cooridnator | Sacramento | CA | 94274- | 28-Apr-14 |
| 4969 | Transportation Agencies | California Department of Transportation (Caltrans) | Derek | Higa | Senior | | | | 22-Jun-17 |
| 4970 | Transportation Agencies | California Department of Transportation (Caltrans) | Elmer | Alvarez | Senior Planner, IGR/CEQA | Los Angeles | CA | 90012- | 25-Nov-15 |
| 4971 | Transportation Agencies | California Department of Transportation (Caltrans) | Garrett | Damrath | Senior Environmental Planner | Los Angeles | CA | 90012- | 25-Nov-15 |
| 4972 | Transportation Agencies | California Department of Transportation (Caltrans) | Jeremy | Ketchum | District 4 Coordinator | Sacramento | CA | 94274- | 16-Apr-14 |
| 4973 | Transportation Agencies | California Department of Transportation (Caltrans) | Jim | Davis | Acting Division Chief | Sacramento | CA | 94274- | 04-Apr-18 |
| 4974 | Transportation Agencies | California Department of Transportation (Caltrans) | Le | Chen | | | | | 22-Jun-17 |

| No. | Category | Organization | First Name | Last Name | Title | City | State | Zip Code | Date Modified |
|---|---|---|---|---|---|---|---|---|---|
| 4975 | Transportation Agencies | California Department of Transportation (Caltrans) | Mine | Strohl | | Los Angeles | CA | 90012- | 24-Jun-16 |
| 4976 | Transportation Agencies | California Department of Transportation (Caltrans) | Peter | Bond | Senior Environmental Planner | | | | 25-Nov-15 |
| 4977 | Transportation Agencies | California Department of Transportation (Caltrans) | Richard | Hartzell | Office of Special Funded Projects (OSFP) | | | | 22-Jun-17 |
| 4978 | Transportation Agencies | California Department of Transportation (Caltrans) | Somar | Momani | Associate Environmental Planner | | | | 22-Jun-17 |
| 4979 | Transportation Agencies | California Department of Transportation (Caltrans) | Steven | Friet | Engineering Geologist, Caltrans | | | | 22-Jun-17 |
| 4980 | Transportation Agencies | California Department of Transportation (Caltrans) | Steven | Chan | Senior Transportation Engineer Caltrans | | | | 22-Jun-17 |
| 4981 | Transportation Agencies | California Department of Transportation (Caltrans) District 7 | Alan | Lin P.E. | Transportation Engineer | Los Angeles | CA | 90012-3606 | 25-Nov-15 |
| 4982 | Transportation Agencies | California Department of Transportation (Caltrans) District 7 | Carrie | Bowen | District Director | Los Angeles | CA | 90012- | 25-Nov-15 |
| 4983 | Transportation Agencies | California Department of Transportation (Caltrans) District 7 | Eric | Dietrich | Environmental Planner | Los Angeles | CA | 90012- | 23-Feb-17 |
| 4984 | Transportation Agencies | California Department of Transportation (Caltrans) District 7 | Gary | Slater | Deputy District Director | Los Angeles | CA | 90012- | 16-Apr-14 |

| No. | Category | Organization | First Name | Last Name | Title | City | State | Zip Code | Date Modified |
|---|---|---|---|---|---|---|---|---|---|
| 4985 | Transportation Agencies | California Department of Transportation (Caltrans) District 7 | Karl | Price | Senior Environmental Planner | Los Angeles | CA | 90012- | 25-Nov-15 |
| 4986 | Transportation Agencies | California Department of Transportation (Caltrans) District 7 | Kevin | Ferrer | Traffic Operations Engineer | Los Angeles | CA | 90012-3606 | 23-Feb-21 |
| 4987 | Transportation Agencies | California Department of Transportation (Caltrans) District 7 | Kirk | Schneider | Transportation Planner | Los Angeles | CA | 90012- | 25-Nov-15 |
| 4988 | Transportation Agencies | California Department of Transportation (Caltrans) District 7 | Reza | Fateh | Project Manager | Los Angeles | CA | 90012- | 25-Nov-15 |
| 4989 | Transportation Agencies | California Department of Transportation (Caltrans) District 7 | Roger | Sanchez | | Los Angeles | CA | 90012- | 25-Nov-15 |
| 4990 | Transportation Agencies | California Department of Transportation (Caltrans) District 7 | Ron | Kosinski | Deputy District Director of Environmental Planning | Los Angeles | CA | 90012- | 25-Nov-15 |
| 4991 | Transportation Agencies | California High-Speed Rail Authority | Carrie | Pourvahidi | Chief Deputy Director | Sacramento | CA | 95814- | 25-Nov-15 |
| 4992 | Transportation Agencies | Caltrans, Disctrict 7 | Kaz | Kayoda | | Los Angeles | | 90012- | 29-Jan-19 |
| 4993 | Transportation Agencies | Caltrans, Disctrict 7 | Tin | Dinh | | Los Angeles | | 90012- | 29-Jan-19 |
| 4994 | Transportation Agencies | City of Los Angeles | Seleta | Reynolds | General Manager | Los Angeles | CA | 90017- | 16-Apr-14 |
| 4995 | Transportation Agencies | City of Montebello Bus Lines | | | | Montebello | CA | 90640- | |
| 4996 | Transportation Agencies | Eco Rapid Transit | Walter | Beaumont | | Monterey Park | CA | 91755- | 14-Feb-17 |
| 4997 | Transportation Agencies | EXPO Construction Authority | Samantha | Bricker | Chief Operating Officer | Los Angeles | CA | 90017- | 25-Nov-15 |

Eastside Transit Corridor Phase 2 Project
Master Database - Active Contacts as of March 31, 2022
*(Redacted email addresses, mailing addresses and phone numbers)*

| No. | Category | Organization | First Name | Last Name | Title | City | State | Zip Code | Date Modified |
|---|---|---|---|---|---|---|---|---|---|
| 4998 | Transportation Agencies | Federal Highway Administration | Vincent | Mammano | Division Administrator | Sacramento | CA | 95814- | 25-Nov-15 |
| 4999 | Transportation Agencies | Federal Transit Administration | Mary | Nguyen | Environmental Protection Specialist | Los Angeles | CA | 90017- | 25-Nov-15 |
| 5000 | Transportation Agencies | Foothill Transit | David | Reyno | | West Covina | CA | 91790- | 25-Nov-15 |
| 5001 | Transportation Agencies | Foothill Transit | Jaime | Becerra | Director of Safety & Security | West Covina | CA | 91790- | 25-Nov-15 |
| 5002 | Transportation Agencies | Foothill Transit | Kevin | McDonald | Deputy Executive Director | West Covina | CA | 91790- | 25-Nov-15 |
| 5003 | Transportation Agencies | Gateway Cities Council of Governments | Nancy | Pfeffer | Executive Director | Paramount | CA | 90723- | 19-Mar-18 |
| 5004 | Transportation Agencies | Long Beach Transit | Chris | MacKechnie | Planner | Long Beach | CA | 90801- | 25-Nov-15 |
| 5005 | Transportation Agencies | Long Beach Transit | Christopher | MacKechnie | Service Development Planner | Long Beach | CA | 90801- | 06-Apr-16 |
| 5006 | Transportation Agencies | Los Angeles County Metropolitan Transportation Authority (Metro) | Alexis | Salaz | | Los Angeles | CA | 90012- | |
| 5007 | Transportation Agencies | Los Angeles County Metropolitan Transportation Authority (Metro) | Avital | Shavit | | Los Angeles | CA | 90012- | 25-Nov-15 |
| 5008 | Transportation Agencies | Los Angeles County Metropolitan Transportation Authority (Metro) | Bruce | Shelburne | Service Development Manager | Los Angeles | CA | 90012- | |
| 5009 | Transportation Agencies | Los Angeles County Metropolitan Transportation Authority (Metro) | Christian | Reitter | | Los Angeles | CA | 90012- | |
| 5010 | Transportation Agencies | Los Angeles County Metropolitan Transportation Authority (Metro) | Christopher | Reyes | | Los Angeles | CA | 90012- | |
| 5011 | Transportation Agencies | Los Angeles County Metropolitan Transportation Authority (Metro) | Dana | Jones | | Los Angeles | CA | 90012- | 30-Nov-15 |

| No. | Category | Organization | First Name | Last Name | Title | City | State | Zip Code | Date Modified |
|---|---|---|---|---|---|---|---|---|---|
| 5012 | Transportation Agencies | Los Angeles County Metropolitan Transportation Authority (Metro) | Eric | Carlson | Project Manager | Los Angeles | CA | 90012- | 30-Nov-15 |
| 5013 | Transportation Agencies | Los Angeles County Metropolitan Transportation Authority (Metro) | Eugene | Kim | Deputy Executive Officer | Los Angeles | CA | 90012- | 13-Jan-17 |
| 5014 | Transportation Agencies | Los Angeles County Metropolitan Transportation Authority (Metro) | Eva | Moir | | Los Angeles | CA | 90012- | |
| 5015 | Transportation Agencies | Los Angeles County Metropolitan Transportation Authority (Metro) | Gary | Baker | | Los Angeles | CA | 90012- | 19-Jul-17 |
| 5016 | Transportation Agencies | Los Angeles County Metropolitan Transportation Authority (Metro) | Glen | Frank | | Los Angeles | CA | 90012- | 19-Jul-17 |
| 5017 | Transportation Agencies | Los Angeles County Metropolitan Transportation Authority (Metro) | Ismael | Carbajal | | Los Angeles | CA | 90012- | |
| 5018 | Transportation Agencies | Los Angeles County Metropolitan Transportation Authority (Metro) | Jenny | Cristales-Cevallos | Metro Project Manager | Los Angeles | CA | 90012- | |
| 5019 | Transportation Agencies | Los Angeles County Metropolitan Transportation Authority (Metro) | Jessica | Gamez | | Los Angeles | CA | 90012- | |
| 5020 | Transportation Agencies | Los Angeles County Metropolitan Transportation Authority (Metro) | Jonathan | Hofert | | Los Angeles | CA | 90012- | |
| 5021 | Transportation Agencies | Los Angeles County Metropolitan Transportation Authority (Metro) | Jose | Ubaldo | | Los Angeles | CA | 90012- | |
| 5022 | Transportation Agencies | Los Angeles County Metropolitan Transportation Authority (Metro) | Keith | Compton | | Los Angeles | CA | 90012- | 19-Jul-17 |
| 5023 | Transportation Agencies | Los Angeles County Metropolitan Transportation Authority (Metro) | Lauren | Cencic | | Los Angeles | CA | 90012- | |
| 5024 | Transportation Agencies | Los Angeles County Metropolitan Transportation Authority (Metro) | Lilian | De Loza-Gutierrez | Community Relations Manager | Los Angeles | CA | 90012- | 25-Nov-15 |
| 5025 | Transportation Agencies | Los Angeles County Metropolitan Transportation Authority (Metro) | Moises | Hernandez | | Los Angeles | CA | 90012- | 10-Feb-16 |
| 5026 | Transportation Agencies | Los Angeles County Metropolitan Transportation Authority (Metro) | Olga | Arroyo | | Los Angeles | CA | 90012- | 19-Jul-17 |

Eastside Transit Corridor Phase 2 Project
Master Database - Active Contacts as of March 31, 2022
*(Redacted email addresses, mailing addresses and phone numbers)*

| No. | Category | Organization | First Name | Last Name | Title | City | State | Zip Code | Date Modified |
|---|---|---|---|---|---|---|---|---|---|
| 5027 | Transportation Agencies | Los Angeles County Metropolitan Transportation Authority (Metro) | Paula | Carvajal | | Los Angeles | CA | 90012- | 19-Jul-17 |
| 5028 | Transportation Agencies | Los Angeles County Metropolitan Transportation Authority (Metro) | Paula | Gomez | | Los Angeles | CA | 90012- | |
| 5029 | Transportation Agencies | Los Angeles County Metropolitan Transportation Authority (Metro) | Ron | Tien | | Los Angeles | CA | 90012- | |
| 5030 | Transportation Agencies | Los Angeles County Metropolitan Transportation Authority (Metro) | Sarah | Schurtz | | Los Angeles | CA | 90012- | |
| 5031 | Transportation Agencies | Los Angeles County Metropolitan Transportation Authority (Metro) | Shahrzad | Amiri | | Los Angeles | CA | 90012- | 25-Nov-15 |
| 5032 | Transportation Agencies | Los Angeles County Metropolitan Transportation Authority (Metro) | Steve | Brye | | Los Angeles | CA | 90012- | 25-Nov-15 |
| 5033 | Transportation Agencies | Los Angeles County Metropolitan Transportation Authority (Metro) | Toni | Loui | | Los Angeles | CA | 90012- | |
| 5034 | Transportation Agencies | Metrolink | Bob | Turnauckas | CAO | Los Angeles | CA | 90012- | 30-Nov-15 |
| 5035 | Transportation Agencies | Metrolink | Jeff | Lustgarten | Director of Public Affairs | Los Angeles | CA | 90012- | 30-Nov-15 |
| 5036 | Transportation Agencies | Metrolink | Jennifer | Cohen | Director of Government Affairs | Los Angeles | CA | 90012- | 30-Nov-15 |
| 5037 | Transportation Agencies | Metrolink | Kari | Holman | Board Secretary | Los Angeles | CA | 90012- | 30-Nov-15 |
| 5038 | Transportation Agencies | Metrolink | Scott | Johnson | Public Affairs Officer | Los Angeles | CA | 90012- | 30-Nov-15 |
| 5039 | Transportation Agencies | Metrolink | Tracy | Berge | Assistant Director, System Safety | | | | 19-Feb-19 |
| 5040 | Transportation Agencies | Montebello Bus Lines | Jose | Medrano | Transit Operations Manager | Montebello | CA | 90640- | 30-Nov-15 |

Eastside Transit Corridor Phase 2 Project
Master Database - Active Contacts as of March 31, 2022
*(Redacted email addresses, mailing addresses and phone numbers)*

| No. | Category | Organization | First Name | Last Name | Title | City | State | Zip Code | Date Modified |
|---|---|---|---|---|---|---|---|---|---|
| 5041 | Transportation Agencies | OCTA | Kurt | Brotcke | Director of Strategic Planning | | | | 14-May-19 |
| 5042 | Transportation Agencies | San Gabriel Valley Council of Governments (SGVCG) | Marisa | Creter | Assistant to the Executive Director | Alhambra | CA | 91803- | 30-Nov-15 |
| 5043 | Transportation Agencies | The Transit Coalition | Bart | Reed | Executive Director | | | | 18-Dec-18 |
| 5044 | Transportation Agencies | Transportation Security Administration | Peter | Neffenger | Administrator | Arlington | VA | 22202- | 16-Apr-14 |
| 5045 | Transportation Agencies | Union Pacific Railroad | Freddy C. | Cheung, P.E. | Sr. Manager, Industry & Public Engineering | Bloomington | CA | 92316- | 30-Nov-15 |
| 5046 | Transportation Agencies | Union Pacific Railroad | Lupe | Valdez | Director, Public Affairs, Corporate Relations | City of Industry | CA | 91746- | 30-Nov-15 |
| 5047 | Tribal Agencies | | Steven | Quinn | | | | | |
| 5048 | Tribal Agencies | Bureau of Indian Affairs | | | | Washington | DC | 20240- | 10-May-18 |
| 5049 | Tribal Agencies | California Native American Heritage Commission | | | | West Sacramento | CA | 95691- | 10-May-18 |
| 5050 | Tribal Agencies | Ti'At Society (Gabrielino) | Cindi | Alvitre | Director | Long Beach | CA | 90803- | |
| 5051 | Tribal Agencies | Tongva Ancestral Territorial Tribal Nation | John | Tommy Rosas | Tribal Administrator | Marina Del Rey | CA | 90292- | 25-Nov-15 |
| 5052 | Utilities | California Public Utilities Commission | Drisha | Melton | Outreach Officer | Los Angeles | CA | 90013- | 16-Apr-14 |
| 5053 | Utilities | California Public Utilities Commission | John | Roldan | Outreach Officer | Los Angeles | CA | 90013- | 16-Apr-14 |
| 5054 | Utilities | Edison International | | | | Rosemead | CA | 91770- | |

Eastside Transit Corridor Phase 2 Project
Master Database - Active Contacts as of March 31, 2022
*(Redacted email addresses, mailing addresses and phone numbers)*

| No. | Category | Organization | First Name | Last Name | Title | City | State | Zip Code | Date Modified |
|---|---|---|---|---|---|---|---|---|---|
| 5055 | Utilities | Metropolitan Water District of Southern California | Dee | Zinke | Deputy General Manager of External Affairs | Los Angeles | CA | 90054- | 10-Dec-15 |
| 5056 | Utilities | Metropolitan Water District of Southern California | Jeffrey | Kightlinger | General Manager | Los Angeles | CA | 90012- | 10-Dec-15 |
| 5057 | Utilities | Southern California Edison | Barbara | Miljhovie | | | | | 10-Dec-15 |
| 5058 | Utilities | Southern California Edison | Bob | Chavez | Planner lll | Fontana | CA | 92336- | 10-Dec-15 |
| 5059 | Utilities | Southern California Edison | Christina | Nuanez | | | | | 19-Mar-18 |
| 5060 | Utilities | Southern California Edison | Crystal | Warren | | | | | 19-Mar-18 |
| 5061 | Utilities | Southern California Edison | Eddie | Gaddison | | Fontana | CA | 92336- | |
| 5062 | Utilities | Southern California Edison | Eleanor T. | Olivas | MPC Permit Manager | San Dimas | CA | 91773- | 10-Dec-15 |
| 5063 | Utilities | Southern California Edison | Eric | Bradley | Transmission Engineer - T&D | Pomona | CA | 91768- | 19-Mar-18 |
| 5064 | Utilities | Southern California Edison | James | Haiber | Transmission Project Manager | San Dimas | CA | 91773- | 10-Dec-15 |
| 5065 | Utilities | Southern California Edison | Judith | Grissmeyer | Senior Project Manager | San Dimas | CA | 91773- | 10-Dec-15 |
| 5066 | Utilities | Southern California Edison | Maria | Bodenhoefer | | | | | 19-Mar-18 |
| 5067 | Utilities | Southern California Edison | Martin | Barriga | Engineer | Pomona | CA | 91768- | 22-Jun-17 |
| 5068 | Utilities | Southern California Edison | Mary | Reid | Analyst - Utility Line Management | San Dimas | CA | 91773- | 19-Mar-18 |
| 5069 | Utilities | Southern California Edison | Patty | Nevins | Environmental Project Manager | San Dimas | CA | 91773- | 10-Dec-15 |
| 5070 | Utilities | Southern California Edison | Rhiannon | Minor | Analyst | San Dimas | CA | 91773- | 10-Dec-15 |
| 5071 | Utilities | Southern California Edison | Roman | Vasquez | | | | | 19-Mar-18 |

Eastside Transit Corridor Phase 2 Project
Master Database - Active Contacts as of March 31, 2022
*(Redacted email addresses, mailing addresses and phone numbers)*

| No. | Category | Organization | First Name | Last Name | Title | City | State | Zip Code | Date Modified |
|---|---|---|---|---|---|---|---|---|---|
| 5072 | Utilities | Southern California Edison | Roman | Vazquez, III PE | Principal Project Engineer | Rosemead | CA | 91770- | 10-Dec-15 |
| 5073 | Utilities | Southern California Edison | Ronald V. | Garcia | Region Manager Public Affairs | Fontana | CA | 92336- | 10-Dec-15 |
| 5074 | Utilities | Southern California Edison | Ryan | Morgan | | | | | 19-Sep-18 |
| 5075 | Utilities | Southern California Edison | Tony | Huyn | Transmission Design - Metro East | San Dimas | CA | 91773- | 22-Jun-17 |
| 5076 | Utilities | Southern California Edison, Local Public Affairs | Karen | Cadavona | | Rosemead | CA | 91770- | 10-Dec-15 |
| 5077 | Utilities | Southern California Gas Company | Gary | Pantaleo | | Compton | CA | 90021- | 10-Dec-15 |

# ATTACHMENT G – COMMUNITY-SPECIFIC MEETINGS: MEETING RECORD (2019-2022)

| Meeting/Event | Date | Time | Meeting Status | Meeting Type | Location | Staffing |
|---|---|---|---|---|---|---|
| Maravilla CAC Meeting | 05/03/22 | 6:30 PM | Completed | Stakeholder Meetings | In-person/virtual TBD | Metro |
| East LA Dia del Nino | 04/30/22 | 10:00 AM – 1:00 PM | Completed | Events/Pop-Up | East LA Civic Center: 4801 E. 3rd St, Los Angeles, CA 90022 | AA |
| Metro Board of Directors - Project Update (funding, IOS, MSF, cost) | 04/27/22 | 10:00 AM | Completed | Metro Board | Virtual (Lifesize) | Metro |
| San Gabriel Valley COG Open House - In-person outreach | 04/25/22 | 12:00 PM | Completed | Events/Pop-Up | In-person; location TBD | AA (project fact sheets available through different project AA tabling event) |
| Metro Planning & Programming Comm. (Not discussed; pushed to Board meeting 4/27/22) | 04/20/22 | 10:30 AM | Completed | Metro Board | Virtual (Lifesize) | Metro |
| Eastmont Community Center Mobility Open House - Project Information Booth | 04/13/22 | 4:30 PM – 6:30 PM | Completed | Events/Pop-Up | In-person; location TBD | Metro/AA |
| City of Pico Rivera Easter Eggstravaganza | 04/09/22 | 9:00 AM - 1:00 PM | Completed | Events/Pop-Up | Pico Park: 9531 Beverly Rd, Pico Rivera, CA 90660 | AA |
| Gateway Cities COG | 04/06/22 | | | | | |
| **Community Update Mtgs. (+Tech Van) Subregional Updates/Station Details** | 03/09/22 to 03/17/22 | 6:00 PM - 7:30 PM | **Completed** | Public Meetings | Virtual meetings w/Tech Van for remote access option | Metro + Consultant Team |
| SE: Whittier (Uptown Whittier Senior Center) | 03/17/22 | 6:00 PM - 7:30 PM | Completed | Public Meetings | Virtual meetings w/Tech Van for remote access option | Metro + Consultant Team |
| SE Mid-Corridor: P. Riv., SFS, Los Nietos (Pico Rivera Senior Ctr.) | 03/16/22 | 6:00 PM - 7:30 PM | Completed | Public Meetings | Virtual meetings w/Tech Van for remote access option | Metro + Consultant Team |
| NW/Mid-Corridor: Commerce/Montebello (Commerce City Hall Park Lot) | 03/10/22 | 6:00 PM - 7:30 PM | Completed | Public Meetings | Virtual meetings w/Tech Van for remote access option | Metro + Consultant Team |
| Northwest: East LA (Atlantic Park) | 03/09/22 | 6:00 PM - 7:30 PM | Completed | Public Meetings | Virtual meetings w/Tech Van for remote access option | Metro + Consultant Team |
| Uptown Whittier Farmer's Market | 03/11/22 | 8:00 AM - 1:00 PM | Completed | Events/Pop-Up | 13018 Philadelphia St Whittier, CA 90601 | AA with CBO support (Mundo Maya) |
| East Los Angeles Farmer's Market | 03/05/22 | 8:00 PM - 1:00 PM | Completed | Events/Pop-Up | East LA Civic Center: 4801 E. 3rd St, Los Angeles, CA 90022 | AA with CBO support (Mundo Maya) |
| Briefing with Supervisor Solis' Office on East LA Businesses Meeting (3/3/22) | 03/04/22 | 5:00 PM | Completed | Elected & City Briefings | Virtual | Solis' Office<br>Metro staff |
| **East LA Businesses Meeting** | 03/03/22 | 5:30 PM - 7:00 PM | Completed | Public Meetings | Virtual (Zoom) & In-person tech support at Via Care | Metro + AA |
| **CBO Roundtable #3 - Materials preview for Community Mtgs.** | 03/03/22 | 12:00 PM - 2:00 PM | Completed | CBO Roundtable | Virtual (Zoom) | Metro + AA |
| Flyering at Metro L Line (Gold) Pomona/Atlantic Station | 03/01/22 | 6:00 AM | Completed | Events/Pop-Up | In-person | AA |

| | | | | | | |
|---|---|---|---|---|---|---|
| Arts In Action Middle School: Monthly Parent | 03/01/22 | 5:00 PM | Completed | Events/Pop-Up | Virtual | AA |
| Federal and State Elected Offices Briefing | 03/01/22 | 2:00 PM | Completed | Elected & City Briefings | Virtual | Metro |
| Briefing with Supervisor Solis' Office on East LA Businesses Meeting | 03/01/22 | 1:00 PM | Completed | | | Solis' Office: Waqas, Jose G<br>Metro: Jenny, Lilian, Tito<br>AA: Edgar, Edna, Jesse |
| City Council Meetings (Announcement of Community Meetings - March 2022) | 02/22/22 - 03/01/22 | -- | Completed | City Council Announcement | Virtual | AA |
| Whittier City Council Meeting (Announcement of Community Meetings - March 2022) | 02/22/22 | 6:00 PM | Completed | City Council Announcement | Virtual | AA |
| Pico Rivera City Council Meeting (Announcement of Community Meetings - | 02/22/22 | 6:00 PM | Completed | City Council Announcement | Virtual | AA |
| Montebello City Council Meeting (Announcement of Community Meetings - | 02/23/22 | 5:30 PM | Completed | City Council Announcement | Virtual | AA |
| Santa Fe Springs City Council Meeting (Announcement of Community Meetings - March 2022) | 03/01/22 | 6:00 PM | Completed | City Council Announcement | Virtual | AA |
| Commerce City Council Meeting: Announcement of Community Meetings - | 03/08/22 | 6:00 PM | Confirmed | City Council Announcement | Virtual | AA |
| Vaccine Clinic, East LA (led by Supervisor Solis) | 02/26/22 | 10:00 AM - 2:00 PM | Completed | Events/Pop-Up | Reggie Rodriguez Park<br>200 W Mines Av, Montebello, CA 90640 | AA |
| **Metro Board of Directors - Project Update (IOS, MSF, cost)** | 02/24/22 | 10:00 AM | Completed | Metro Board | Virtual (Lifesize) | Metro |
| East LA Community Advisory Committee | 02/24/22 | 6:00 PM | Completed | Stakeholder Meetings | Virtual | Metro |
| Arts In Action Middle School (East LA): Vaccination Clinic | 02/19/22 | 1:00 PM - 4:00 PM | Completed | Events/Pop-Up | Arts In Action Middle School<br>East LA | AA |
| East LA Business Door-to-Door Notifications (Atlantic/Whittier) | 02/18/22 | 2:30 PM - 6:00 PM | Completed | Door-to-Door: AA Notification | Distribution map attached | AA |
| East LA Business Door-to-Door Notifications (Atlantic/Pomona) | 02/17/22 | 10:30 AM - 5:00 PM | Completed | Door-to-Door: AA Notification | Distribution map attached | AA |
| **Metro Planning & Programming Comm.** | 02/16/22 | 10:30 AM | Completed | Metro Board | Virtual (Lifesize) | Metro |
| Director Dupont-Walker - Project Update | 02/15/22 | -- | Completed | Metro Board Staff | Virtual | Metro |
| Washington Coalition/City Managers and Gateway Cities COG staff - Project Funding | 02/15/22 | -- | Completed | Elected & City Briefings | Project status briefing | Metro |
| Metro Board Director Dutra | 02/11/22 | -- | Completed | Elected & City Briefings | Project status briefing | Metro |
| East LA Businesses Meeting<br>Hosted by various organizations | 01/27/22 | 5:30 PM | Completed | Stakeholder Meetings | In-person; some Metro staff to participate virtually | Metro + AA staff |
| Washington Coalition Meeting (IOS updates, next steps) | 01/13/22 | 9:30 AM | Completed | Coalition Meetings | | |

| | | | | | | |
|---|---|---|---|---|---|---|
| Metro Board Staff - Monthly Updates | 01/07/22 | -- | Completed | Metro Board | Virtual | |
| Office of Rep. Lucille Royball-Allard - Meeting with Cynthia Morales | 12/16/21 | | Completed | Agency Briefings | | |
| 2021 Mariachi Festival and Feast of Santa Cecilia Cultural Exchange | 11/21/21 | 10:00 AM - 10:00 PM | Completed | Events/Pop-Up | Mariachi Plaza1831 E 1st St, Los Angeles, CA 90033 | Metro |
| **Corridor-wide Community Meeting** | 11/17/21 | 6:00 PM - 7:30 PM | Completed | Public Workshop | In-person/Virtual TBD | |
| **Montebello Community Meeting - At-Grade Design Variation** | 11/16/21 | 6:00 PM - 7:30 PM | Completed | Public Workshop | In-person/Virtual TBD | |
| **East LA Stations Community Meeting #2 (Evening)** | 11/15/21 | 6:00 PM - 7:30 PM | Completed | Public Workshop | In-person/Virtual TBD | |
| **East LA Stations Community Meeting #1 (Business Hours)** | 11/15/21 | 12:00 PM - 1:30 PM | Completed | Public Workshop | In-person/Virtual TBD | |
| East LA Holiday Pop Up | 11/14/21 | 8:00 AM - 3:00 PM | Completed | Events/Pop-Up | 552 S. Amalia Ave.<br>Los Angeles, CA 90022 | AA |
| Veterans Day Ceremony and Resource Fair in East LA | 11/11/21 | 10:00 AM - 1:00 PM | Completed | Events/Pop-Up | Eugene A. Obregon Park – 4021 E 1st St | Metro/AA |
| Flyer distribution at East LA Metro L Line stations | 11/10/21 | Morning peak hours | Completed | Events/Pop-Up | East LA Metro L Line stations | AA |
| CBO Roundtable Meeting #2<br>Public Meeting Format/Materials Preview | 11/03/21 | 12:00 PM - 1:00 PM | Completed | CBO Roundtable | Virtual/Zoom | Metro/AA |
| Whittier's 12th Annual Spooktacular 5K | 10/30/21 | 6:00 AM - 11:00 AM | Completed | Events/Pop-Up | 6717 Bright Av<br>Whittier | AA |
| Commerce's Movie in the Park – Halloween Edition | 10/29/21 | 6:00 PM - 9:00 PM | Completed | Events/Pop-Up | Rosewood Park<br>5600 Harbor St | AA |
| Pico Rivera's Halloween Spooktacular | 10/23/21 | 5:30 PM – 8:30 PM | Completed | Events/Pop-Up | Smith Park<br>6016 Rosemead Bl | AA |
| *LA County Lambert Road Station - Community Meeting*<br>*(Monitor only; not a Metro event)* | *10/19/21* | *6:00 PM - 7:30 PM* | *Confirmed* | *Not a Metro-led event (monitor)* | *bit.ly/lamberttraincomunitymeeting*<br>*ID: 841 0829 3129*<br>*passcode is 563313* | *Metro* |
| CBO Roundtable Meeting #1<br>(Chartering & Notification Methods) | 10/18/21 | 12:00 PM - 1:00 PM | Completed | CBO Roundtable | Virtual/Zoom | Metro/AA |
| Montebello City Staff - Briefing | 10/13/21 | 4:30 PM - 5:00 PM | Completed | Agency Briefings | Virtual | Metro/AA |
| City of Pico Rivera Briefing - Rio Hondo Bridge/Grade Separation | 10/06/21 | 2pm | Completed | Agency Briefings | Virtual | |
| Vision City Terrace | 09/27/21 | 4:30 PM | Completed | Stakeholder Meetings | -- | |
| Meet-and-Greet/CBO Strategic Partnership | 09/22/21 | 12:00 PM - 1:00 PM | Completed | CBO Roundtable | Virtual | |

| | | | | | | |
|---|---|---|---|---|---|---|
| East Los Angeles Farmers' Market | 09/18/21 | 11:00 AM - 3:00 PM | Completed | Events/Pop-Up | East Los Angeles, CA | |
| Eddie Torres w/ ELA Chamber and Tony DeMarco w/ Whittier Blvd Merchants | 09/16/21 | 4:00 PM | Completed | Stakeholder Meetings | -- | |
| Supervisor Solis | 09/14/21 | 5:00 PM | Completed | Elected & City Briefings | -- | |
| Washington Coalition Meeting | 09/02/21 | -- | Completed | Coalition Meetings | | |
| East Los Angeles Farmers' Market | 08/28/21 | 11:00 AM - 3:00 PM | Completed | Events/Pop-Up | East Los Angeles, CA | |
| Supervisor Solis' Office | 08/06/21 | | Completed | Elected & City Briefings | | |
| Washington Coalition Meeting | 07/01/21 | 9:30 AM | Completed | Coalition Meetings | Whittier, CA | |
| City of Montebello: Mayor Pro Tem David Torres and Councilmember Salvador Melendez | 06/28/21 | N/A | Completed | Elected & City Briefings | Montebello, CA | |
| City of Montebello: Mayor Kimberly Ann Cobos-Cawthorne | 06/29/21 | N/A | Completed | Elected & City Briefings | Montebello, CA | |
| City of Montebello: Councilmember Angie Jimenez and Councilmember Scarlet Peralta | 06/30/21 | N/A | Completed | Elected & City Briefings | Montebello, CA | |
| City of Montebello (At grade update, MSF, lead tracks) | 06/14/21 | N/A | Completed | Agency Briefings | Video meeting | |
| City of Montebello | 02/11/21 | 1:00 PM | Completed | Agency Briefings | Video meeting | |
| City of Pico Rivera Follow Up 2 | 02/11/21 | 9:00 AM | Completed | Agency Briefings | Video meeting | |
| City of Santa Fe Springs Follow Up | 02/03/21 | 10:00 AM | Completed | Agency Briefings | Video meeting | |
| City of Commerce | 01/20/21 | 12:00 PM | Completed | Agency Briefings | Video meeting | |
| City of Pico Rivera Follow Up | 01/19/21 | 10:00 AM | Completed | Agency Briefings | Video meeting | |
| City of Santa Fe Springs | 12/21/20 | 2:00 PM | Completed | Agency Briefings | Video meeting | |
| City of Pico Rivera | 12/15/20 | 10:30 AM | Completed | Agency Briefings | Video meeting | |
| City of Whittier Briefing | 11/18/20 | 12:30 PM | Completed | Agency Briefings | Video meeting | |
| LA County Board of Supervisor Hilda Solis, CBO Strategy Update | 03/05/21 | | Completed | | | Jenny Cristales-Cevallos<br>Lilian De Loza-Gutierrez |
| City of Pico Rivera - Web meeting regarding funding for lane additions to Washington Blvd Bridge over the Rio Hondo Channel | 04/09/20 | 10:00 AM | Completed | Elected & City Briefings | Web Meeting with Pico Rivera staff: Monica Heredia, Javier Hernandez, Liz Rodriguez, Julia Gonzalez | Jenny Cristales-Cevallos<br>Lauren Cencic<br>Eva Moir<br>Lisa Ives<br>Melissa de la Pena |
| Tribal Consultation | 03/25/20 | -- | Completed | Tribal Consultation | Conference call | Jenny Cristales-Cevallos<br>Lilian De Loza-Gutierrez<br>& Other Team Support |
| [Key Date] Metro Board Meeting | 02/27/20 | 10:00 AM | Completed | Metro Board | Metro HQ | -- |

| | | | | | | |
|---|---|---|---|---|---|---|
| SGV Economic Partnership - Legislative Action Committee | 02/26/20 | 9:00 AM - 10:30 AM | Completed | Elected & City Briefings | 4910 Rivergrade Rd.<br>Conference Room #2<br>Irwindale, CA 91706 | Lilian De Loza-Gutierrez |
| Meeting with Joseph Palombi, Deputy Planning Director, City of Montebello (discuss economic dev. & alignment) | 02/26/20 | 11:00 AM - 12:30 PM | Completed | Elected & City Briefings | City of Montebello<br>1600 W Beverly Blvd<br>Montebello, CA 90640 | Jenny Cristales-Cevallos<br>Lilian De Loza-Gutierrez<br>& Other Team Support |
| San Gabriel Valley COG Transportation Committee | 02/20/20 | 3:00 PM | Completed | Elected & City Briefings | Duarte Community Center<br>1600 E. Huntington Dr<br>Duarte, CA 91010 | Jenny Cristales-Cevallos<br>Lilian De Loza-Gutierrez |
| Metro Planning and Transportation Committee | 02/19/20 | 11:00 AM | Completed | Metro Board | Metro HQ | -- |
| [Key Date] Release of Staff Report | 02/14/20 | -- | Completed | Project Milestone | -- | -- |
| Gateway Cities Service Council | 02/12/20 | 2:30 PM | Completed | Service Council Presentations | Clearwater Building<br>16401 Paramount Bl<br>Paramount | Lilian De Loza-Gutierrez<br>Eva Moir |
| San Gabriel Valley Service Council | 02/10/20 | 7:00 PM | Completed | Service Council Presentations | Metro El Monte Station<br>3501 Santa Anita Av<br>El Monte, CA | Jenny Cristales-Cevallos<br>Lilian De Loza-Gutierrez |
| **Community Update Meeting #3 - Montebello (Washington Corridor)** | 02/08/20 | 10:00 AM - 12:00 PM | Completed | Public Meetings | The Ark Montebello<br>931 S Maple Av<br>Montebello, CA 90640 | Jenny Cristales-Cevallos<br>Lilian De Loza-Gutierrez<br>& Other Team Support |
| **Community Meeting #2 - Rosemead (SR 60 Corridor)** | 02/06/20 | 6:00 PM - 8:00 PM | Completed | Public Meetings | Don Bosco Tech. Institute<br>1151 San Gabriel Bl<br>Rosemead, CA 91770 | Jenny Cristales-Cevallos<br>Lilian De Loza-Gutierrez<br>& Other Team Support |
| Gateway Cities COG Transportation Committee | 02/05/20 | 4:00 PM | Completed | Elected & City Briefings | Gateway COG Offices<br>16401 Paramount Bl<br>Paramount, CA 90723 | Jenny Cristales-Cevallos<br>Lilian De Loza-Gutierrez |
| Gateway Cities COG Board Meeting | 02/05/20 | 5:30 PM | Completed | Elected & City Briefings | Gateway COG Offices<br>16401 Paramount Bl<br>Paramount, CA 90723 | Jenny Cristales-Cevallos<br>Lilian De Loza-Gutierrez |
| **Community Meeting #1 - East LA (SR 60 & Washington Corridors)** | 02/03/20 | 6:00 PM - 8:00 PM | Completed | Public Meetings | Fourth Street Primary Ctr.<br>469 Amalia Av<br>Los Angeles, CA 90022 | Jenny Cristales-Cevallos<br>Lilian De Loza-Gutierrez<br>& Other Team Support |
| Gateway Cities Quarterly Transit Operator Meeting | 01/30/20 | 2:00 PM - 4:00PM | Completed | Stakeholder Meetings | Norwalk Transit<br>12650 E. Imperial Hwy<br>Norwalk, CA 90650 | Jenny Cristales-Cevallos<br>Lilian De Loza-Gutierrez |
| Joint Coalitions & Elected Offices Meeting (SR 60 and Washington Coalitions) | 01/29/20 | 3:30 PM - 5:00 PM | Completed | Coalition Meetings | Metro HQ<br>Union Station Conf Rm<br>3rd Fl | Jenny Cristales-Cevallos<br>Lilian De Loza-Gutierrez<br>& Other Team Support |
| Office of Congresswoman Lucille Roybal-Allard (CA-34) | 01/24/20 | -- | Completed | Elected & City Briefings | Metro HQ | Jenny Cristales-Cevallos<br>Lilian De Loza-Gutierrez |

| | | | | | | |
|---|---|---|---|---|---|---|
| Calls Federal Offices Representing Project Area (except Rep. Chu and Rep. Lucille Roybal-Allard | 01/21/20 | | Completed | Elected & City Briefings | -- | Metro |
| Office of Assemblymember Ed Chau (49th District) | 01/17/20 | | Completed | Elected & City Briefings | 1255 Corporate Ctr Dr #306<br>Monterey Park, CA 91754 | Jenny Cristales-Cevallos<br>Lilian De Loza-Gutierrez |
| Office of Senator Susan Rubio (22nd District) | 01/17/20 | | Completed | Elected & City Briefings | 100 S Vincent Ave #401<br>West Covina, CA 91790 | Jenny Cristales-Cevallos<br>Lilian De Loza-Gutierrez |
| Office of Assemblymember Ian Calderon (57th District) | 01/17/20 | | Completed | Elected & City Briefings | 13181 Crossroads Parkway North, Suite 160<br>City of Industry, CA 91746 | Jenny Cristales-Cevallos<br>Lilian De Loza-Gutierrez |
| Meeting with City of Montebello | 01/16/20 | -- | Completed | Elected & City Briefings | Montebello Civic Center<br>1600 W Beverly Blvd<br>Montebello, CA 90640 | Jenny Cristales-Cevallos<br>Lilian De Loza-Gutierrez |
| Special Meeting of the Transportation Committee | 01/16/20 | 2:45 PM | Completed | Elected & City Briefings | Foothill Transit Building<br>100 S. Vincent Avenue #200<br>West Covina, CA 91790 | Jenny Cristales-Cevallos<br>Lilian De Loza-Gutierrez |
| Special Meeting of the SGVCOG Governing Board | 01/16/20 | 4:00 PM | Completed | Elected & City Briefings | Foothill Transit Building<br>100 S. Vincent Avenue #200<br>West Covina, CA 91790 | Jenny Cristales-Cevallos<br>Lilian De Loza-Gutierrez |
| Meeting with Citadel Outlets Management | 01/08/20 | -- | Completed | Stakeholder Meetings | Citadel Outlets Mgmt Office<br>100 Citadel Drive, Ste 480<br>Los Angeles, CA 90040 | |
| Meeting with Offices of Supervisors Hahn and Solis | 01/03/20 | 10:00 AM | Completed | Elected & City Briefings | Hahn Hall of Administration<br>500 W Temple St<br>Los Angeles, CA 90012 | |
| City of Montebello's Snow Event | 12/21/19 | 11:00 AM - 3:00 PM | Completed | Events/Pop-Up | Montebello City Park<br>1301 W Whittier Blvd<br>Montebello, CA 90640 | AA Staff (2) |
| LA County's TOD Guidelines for East LA - Community Meeting (attend/monitor) | 11/07/19 | 6:00 PM - 8:00 PM | Completed | Not a Metro-led event (monitor) | Centro Maravilla Service Ctr<br>4716 E Cesar E Chavez Av<br>Los Angeles, CA 90022 | Edgar Gutierrez, AA |
| Washington Coalition Meeting | 11/07/19 | 9:30 AM | Completed | Coalition Meetings | Whittier, CA | Jenny Cristales-Cevallos<br>Lilian De Loza-Gutierrez |
| City of Commerce - Staff Briefing | 10/30/19 | 10:30 AM | Completed | Elected & City Briefings | Commerce City Hall<br>2535 Commerce Way<br>Commerce, CA 90040 | Jenny Cristales-Cevallos<br>Lilian De Loza-Gutierrez |
| City of Industry - Briefing with City Engineer | 10/28/19 | -- | Completed | Elected & City Briefings | Industry City Hall<br>15625 Stafford St #100<br>City of Industry, CA 91744 | Jenny Cristales-Cevallos<br>Lilian De Loza-Gutierrez |
| City of Montebello Briefing | 10/17/19 | 9:00 AM | Completed | Elected & City Briefings | 1600 W Beverly Blvd<br>Montebello, CA 90640 | Jenny Cristales-Cevallos<br>Lilian De Loza-Gutierrez |

| | | | | | | |
|---|---|---|---|---|---|---|
| Senator Susan Rubio's Office | 10/15/19 | 11am | Completed | Elected & City Briefings | | Phil Washington, Jenny Cristales-Cavallos, Lilian de |
| City of Industry - Discussion Regarding SR 60 MSF | 09/30/19 | -- | Completed | Elected & City Briefings | 15625 Stafford St #100<br>City of Industry, CA 91744 | Jenny Cristales-Cevallos<br>Lilian De Loza-Gutierrez |
| Supervisor Solis' San Gabriel Valley Roundtable | 09/20/19 | 9:00 AM - 1:00 PM | Completed | Presentation | -- | -- |
| San Gabriel Valley Council of Governments (SGVCOG) - Governing Board | 09/19/19 | 5:30 PM | Completed | Elected & City Briefings | Upper SGV MWD Office<br>602 E. Huntington Dr, Ste B<br>Monrovia, California 91016 | Jenny Cristales-Cevallos<br>Lilian De Loza-Gutierrez |
| Commerce City Staff Briefing - Regarding the Citadel Station and Maintenance Facility Options | 09/16/19 | 10:00 AM | Completed | Elected & City Briefings | 2535 Commerce Way<br>Commerce, CA 90040 | |
| National Transit Coalition - Project Update Presentation | 09/12/19 | 6:00 PM | Completed | Presentation | Metro HQ<br>Union Station Conf Room<br>1 Gateway Plaza<br>Los Angeles, CA 90012 | Jenny Cristales-Cevallos |
| Commerce to College Fair (WSAB-led event) | 09/07/19 | 10:00 AM - 2:00 PM | Completed | Events/Pop-Up | Rosewood Park, 5600 Harbor St,<br>Commerce, CA 90040 | Joshua SingletonYvette Xime |
| Tzu Chi "Steps for the Earth" (Sup. Solis' hosted event) | 08/17/19 | 4:00 PM - 9:00 PM | Completed | Events/Pop-Up | Whittier Narrows | |
| Offices of Sup. Hahn & Senior Leadership Team - Project Update Briefing | 08/15/19 | - | Completed | Elected & City Briefings | | Jenny Cristales-Cevallos<br>Lilian De Loza-Gutierrez |
| Commerce City Manager Briefing | 08/14/19 | - | Completed | Elected & City Briefings | | Jenny Cristales-Cevallos<br>Lilian De Loza-Gutierrez |
| Los Angeles County Department of Public Works - Meeting | 07/29/19 | 11:30 AM - 1:30 PM | Completed | Agency Briefings | Anthony Quinn Library<br>3965 East Cesar E. Chavez Av,<br>Los Angeles, CA 90063 | Jenny Cristales-Cevallos<br>Melissa de la Peña<br>Edna Jimenez |
| So Cal Edison - Coordination Meeting requested by US Fish & Wildlife Service | 07/25/19 | 11:00 AM | Completed | Agency Briefings | | Jenny Cristales-Cevallos<br>Lilian De Loza-Gutierrez |
| Rowland Heights Coordinating Council - Meeting and Supervisor Hahn's Office | 07/22/19 | 11:00 AM | Completed | Agency Briefings | Rowland Heights, CA 91748 | Jenny Cristales-Cevallos<br>Lilian De Loza-Gutierrez |
| City of San Gabriel Council Presentation | 07/18/19 | TBD | Completed | City Council Presentation | | Jenny Cristales-Cevallos<br>Lilian De Loza-Gutierrez |
| Los Angeles County Department of Public Works | 07/17/19 | 4:00 PM | Completed | Agency Briefings | LA County Department of Public Works<br>900 Fremont Ave<br>Alhambra, CA 91803 | Jenny Cristales-Cevallos<br>Lilian De Loza-Gutierrez<br>Technical consultant |
| **Public Scoping Comment Period Ends** | 07/15/19 | All Day | Completed | Project Milestone | - | - |

| | | | | | | |
|---|---|---|---|---|---|---|
| Flyering at Monterey Park's Summer Movies | 07/12/19 | 6:00 PM – 9:00 PM | Completed | Events/Pop-Up | George Elder Park<br>1950 Wilcox Ave, Monterey Park, CA 91755 | AA Staff (2) |
| South El Monte, canvassing on Rush St (between Merced/Santa Anita Ave) | 07/10/19 | 1:00 PM – 4:00 PM | Completed | Events/Pop-Up | Rush Street (Between Merced and Santa Anita)<br>South El Monte, CA | AA Staff (2) |
| Pop-Up Information Table at Rosemead's Farmer's Market | 07/01/19 | 5:00 PM - 9:00 PM | Completed | Events/Pop-Up | Rosemead, CA | AA Staff (2) |
| East Los Angeles Fireworks Show | 06/30/19 | 4:00 PM - 9:00 PM | Completed | Events/Pop-Up | Belvedere Park Lake<br>4914 E. 4th Street<br>East LA, CA 90022 | AA Staff (2) |
| **Public Scoping Meeting #6 - Pico Rivera** | 06/26/19 | 6:00 PM - 8:00 PM | Completed | Public Meetings | Pio Pico Woman's Club<br>9214 Mines Ave<br>Pico Rivera, CA 90660 | Metro<br>Technical Consultants<br>AA |
| OTMRP Event - Older Adult Transportation Pop-Up | 06/25/19 | 9:00 AM - 11:00 AM | Completed | Events/Pop-Up | Pico Rivera Senior Center<br>9200 Mines Ave.<br>Pico Rivera, CA | Lilian De Loza-Gutierrez |
| **Public Scoping Meeting #5 - Montebello** | 06/24/19 | 6:00 PM - 8:00 PM | Completed | Public Meetings | Quiet Cannon Banquet Center<br>901 Via San Clemente<br>Montebello, CA 90640 | Metro<br>Technical Consultants<br>AA |
| **Public Scoping Meeting #4 - S. El Monte** | 06/22/19 | 10:00 AM - 12:00 PM | Completed | Public Meetings | South El Monte Community Center<br>1530 Central Ave<br>South El Monte, CA 91733 | Metro<br>Technical Consultants<br>AA |
| Pop-Up Information Table - Shops at Montebello | 06/20/19 | 12:00 PM – 6:00 PM | Completed | Events/Pop-Up | Shops at Montebello | AA Staff (2) |
| **Public Scoping Meeting #3 - East LA** | 06/19/19 | 6:00 PM - 8:00 PM | Completed | Public Meetings | 4th Street New Primary Center<br>469 Amalia Ave<br>Los Angeles, CA 90022 | Metro<br>Technical Consultants<br>AA |
| **Public Scoping Meeting #2 - Commerce** | 06/17/19 | 6:00 PM - 8:00 PM | Completed | Public Meetings | Commerce Senior Citizens Center<br>2555 Commerce Way<br>Commerce, CA 90040 | Metro<br>Technical Consultants<br>AA |
| City of Commerce Summer Fun Fest | 06/14/19 | 5:30 PM - 11:00 PM | Completed | Events/Pop-Up | Rosewood Park<br>5600 Harbor St.<br>Commerce, CA 90040 | AA Staff (2) |
| **Public Scoping Meeting #1 - Whittier** | 06/13/19 | 6:00 PM - 8:00 PM | Completed | Public Meetings | Whittier Community Center<br>7630 Washington Ave<br>Whittier, CA 90602 | Metro<br>Technical Consultants<br>AA |

| | | | | | | |
|---|---|---|---|---|---|---|
| Pop-Up Information Table at Pico Rivera's Farmer's Market | 06/12/19 | 5:00 PM - 9:00 PM | Completed | Events/Pop-Up | Smith Park<br>6016 Rosemead Blvd. | AA Staff (2) |
| Flyering at Metro Gold Line Atlantic Station | 06/11/19 | 6 – 10 AM;<br>3 – 6 PM | Completed | Events/Pop-Up | Metro Gold Line Atlantic Station | AA Staff (2) |
| **Agency Scoping Meeting** | 06/10/19 | 3:00 PM - 5:00 PM | Completed | Agency Scoping Meeting | Metro Headquarters<br>Union Station Conference Room, 3rd Floor<br>1 Gateway Plaza<br>Los Angeles, CA 90012 | Metro<br>Technical Consultants<br>AA |
| Presentation to Washington Coalition | 06/06/19 | 10:00 AM | Completed | Coalition Meetings | Whittier | Metro |
| Information Table at Whittier Farmer's Market | 06/07/19 | 9:00 AM – 1:00 PM | Completed | Events/Pop-Up | Uptown Whittier, CA | AA Staff (2) |
| Information Table at Santa Fe Springs Summer Concert and Movie Series | 06/07/19 | 7:00 PM - 10:00 PM | Completed | Events/Pop-Up | Heritage Park<br>12100 Mora Dr, SFS, CA | AA Staff (2) |
| **Public Scoping Comment Period Starts** | 05/31/19 | All Day | Completed | Project Milestone | - | - |
| TOC FLM Station Site Visits - Washington Corridor (Day 2) | 05/30/19 | 8:45 AM - 4:30 PM | Completed | Walk Audits | Washington Bl Corridor<br>Starting point:<br>Gold Line Atlantic Station Parking Structure | Metro<br>Technical Consultants<br>AA |
| TOC FLM Station Site Visits - SR 60 Corridor (Day 1) | 05/29/19 | 8:30 AM - 3:00 PM | Completed | Walk Audits | SR 60 Corridor<br>Starting point:<br>Gold Line Atlantic Station Parking Structure | Metro<br>Technical Consultants<br>AA |
| **East LA Community Update Meeting** | 05/13/19 | 5:30 PM - 7:30 PM | Completed | Public Meetings | East LA Library<br>4837 E 3rd St<br>Los Angeles, CA 90022 | Metro<br>Technical Consultants<br>AA |
| City of Monterey Park's Birthday Celebration | 05/11/19 | 2:00 PM - 8:00 PM | Completed | Events/Pop-Up | Barnes Park<br>350 S. McPherrin Ave.<br>Monterey Park, CA 91754 | AA Staff (2) |
| Offices of Supervisors Solis & Hahn - Project Update Briefing | 05/02/19 | - | Completed | Elected & City Briefings | Teleconference | Laura Cornejo<br>Lilian De Loza-Gutierez |
| East Los Angeles and Monterey Park Chamber of Commerce - Spring Business Mixer | 04/24/19 | 6:00 PM - 8:00 PM | Completed | Presentation | Beneficial State Bank, 3626 E 1st St, Los Angeles, California 90063 | Lilian De Loza-Gutierrez |
| Caltrans District 7 - Briefing | 04/22/19 | - | Completed | Agency Briefings | Caltrans District 7<br>100 S Main St<br>Los Angeles, CA 90012 | Laura Cornejo<br>Lilian De Loza-Gutierez<br>Ray Sosa<br>Melissa de la Pena<br>Terry Nash |

| | | | | | | |
|---|---|---|---|---|---|---|
| Peck Road Station Briefing - City of South El Monte | 04/15/19 | 1:00 PM - 2:00 PM | Completed | Elected & City Briefings | South El Monte City Hall | Laura Cornejo<br>Lilian De Loza-Gutierez<br>Ray Sosa<br>Melissa de la Pena |
| City of Montebello Easter Event | 04/13/19 | 10:00 AM - 1:00 PM | Completed | Events/Pop-Up | Catherine Hensel Center<br>236 George Hensel Drive<br>Montebello, CA 90640 | AA Staff (2) |
| City of Whittier - 24th Annual Art & Antique Spring Street Faire | 04/06/19 | 9:00 AM - 3:00 PM | Completed | Events/Pop-Up | Uptown Whittier<br>Greenleaf Ave. & Philadelphia St.<br>Whittier, CA 90601 | AA Staff (2) |
| Monterey Park City Manager Ron Bow - Market Place Optional Station Briefing | 04/05/19 | 11:00 AM - 12:00 PM | Completed | Elected & City Briefings | Monterey City Hall<br>320 W. Newmark Ave.<br>Monterey Park, CA 91754 | Laura Cornejo<br>Lilian De Loza-Gutierez<br>Ray Sosa<br>Melissa de la Pena |
| SR 60 Coalition - City Elected Officials | 03/25/19 | 6:00 PM | Completed | Coalition Meetings | Rosemead City Hall<br>8838 E Valley Blvd<br>Rosemead, CA 91770 | Lilian De Loza-Gutierrez<br>Ivan Gonzalez<br>Ray Sosa<br>Melissa de la Pena<br>Edgar Gutierrez |
| Montebello City Council presentation | 03/13/19 | 6:30 PM | Completed | City Council Presentation | Montebello City Hall<br>1600 W Beverly Blvd<br>Montebello, CA 90640 | |
| Meeting with City of South El Monte - Rachel Barbosa, Deputy City Manager | 03/07/19 | 7:30 AM | Completed | Elected & City Briefings | | |
| Office of State Senator Susan Rubio | 03/07/19 | 11:00 AM | Completed | Elected & City Briefings | | |
| City of Commerce - Staff Coordination Meeting | 02/25/19 | | Completed | Elected & City Briefings | Commerce City Hall<br>2535 Commerce Way<br>Commerce, CA 90040 | |
| City of Montebello City Manager Meeting | 02/25/19 | 3:00 PM | Completed | Elected & City Briefings | Montebello City Hall<br>1600 W Beverly Blvd<br>Montebello, CA 90640 | |
| Office of Supervisor Hilda L. Solis (SD-1) - Project Update Briefing | 02/22/19 | 12:00 PM | Completed | Elected & City Briefings | Hall of Administration<br>856 Kenneth Hahn Hall of Administration<br>500 West Temple Street<br>Los Angeles, CA 90012 | |
| Gateway COG | 02/06/19 | 5:30 PM | Completed | Elected & City Briefings | Gateway COG Offices<br>16401 Paramount Bl<br>Paramount, CA 90723 | |

| | | | | | | |
|---|---|---|---|---|---|---|
| SR-60 Coalition Meeting | 01/30/19 | 3:00 PM | Completed | Coalition Meetings | Citrus Valley Association of REALTORS<br>1170 Durfee Ave, Suite A<br>South El Monte CA 91733 | |
| San Gabriel COG | 01/17/19 | 6:00 PM | Completed | Elected & City Briefings | Upper SGV Municipal Water District Offices<br>600 E. Huntington Dr<br>Monrovia, CA 91016 | |
| NexGen Community Meeting | 01/16/19 | 4:00 PM - 7:00 PM | Completed | Public Meetings | Asian Youth Center<br>100 Clary Av<br>San Gabriel, CA 91776 | |
| Caltrans - Technical Briefing | 01/15/19 | | Completed | Agency Briefings | Caltrans District 7<br>100 Los Angeles St.,<br>08.048 Conf. Rm., 8th Fl | |
| Washington Coalition Meeting | 01/08/19 | 9:30 AM | Completed | Coalition Meetings | Commerce City Hall - Community Services Meeting Room<br>2535 Commerce Way<br>Commerce, CA 90040 | |

# ATTACHMENT H – COMMUNITY BASED ORGANIZATIONS



# Metro Eastside Transit Corridor Phase 2
# CBO Roundtable Strategy
**Draft** (Rev 7/1/2021)

**Purpose**

- Work with CBOs that best represent the Eastside Transit Corridor Phase 2 corridor communities
- CBO Roundtable will serve as a platform to share local expertise to make recommendations and provide methods for implementing public awareness and engagement opportunities
- CBO candidates could support specific outreach activities

## I. Overview

The Los Angeles County Metropolitan Transportation Authority (Metro) is engaging Community Based Organizations (CBOs) as part of the Eastside Transit Corridor Phase 2 project (project) outreach program to strengthen the agency's understanding of community concerns, by working with the CBOs to understand the communities' preferred communication and participation methods, and helping to broaden the reach of Metro's outreach efforts.

Following the guidance of the Equity Platform and the CBO Partnering Strategy, Metro has developed this CBO Roundtable Strategy (Strategy) for the project. This Strategy provides an approach to collaborating, utilizing the knowledge and reach of local organizations to implement effective outreach methods, engagement, and tools that lead to meaningful project input from the community. This collaborative approach is more vital than ever as public engagement has recently been conducted in a virtual setting making it challenging to connect in a meaningful way with historically underrepresented communities who have experienced exclusion and disinvestment, such as communities of color, Limited English Proficiency (LEP) and low-income community members.

The project will be among the first Metro projects piloting Metro's CBO Partnering Strategy, which will be used as a guiding document to help define the CBO engagement, roles and responsibilities, task implementation process and overall structure. This document outlines the approach tailored for this project to identify CBOs that best represent the communities along the corridor and can can provide expertise on how to best engage the communities throughout the corridor.

Metro

This Strategy is anticipated to be launched in early fall of 2021 and will conclude in spring 2022. At the conclusion of this Strategy, the project team will determine if an extension is needed.

The goals of this Strategy are to:

- Foster meaningful relationships with CBOs by amplifying their efforts to provide resources and education to their stakeholders;
- Collaborate with CBOs that understand the corridor communities to help guide the project's outreach methods and approach;
- Increase stakeholder participation by collaborating with trusted community organizations;

The following sections provide an overview on how this strategy will be structured for the needs of the project, including consideration of the current phase of the project, as well as an optional role for CBOs providing support on select outreach activities.

## II. Roles/Responsibilities

Through a roundtable format, CBOs will convene to provide the Metro project team recommendations and strategies to enhance the project's outreach program. CBOs may also have the opportunity to participate in engagement activities by submitting a proposal as stated in the scope of work. Potential roles and responsibilities, which will be further described in the scope of work, may include:

**CBO Outreach Activities.** CBOs will have the opportunity to provide guidance on effective outreach methods. These activities may include:

- **Roundtable Participation**: provide recommended approaches to attracting stakeholders to community meetings. Share any challenges and concerns experienced in the community engagement activities, especially among historically underrepresented communities who have experienced exclusion and disinvestment, such as minority, LEP and low-income community members.
- Specific topics that may be covered during roundtable sessions include:
    - Culturally relevant messaging and graphics in collateral materials
    - Barriers to technology
    - Navigating outreach and engagement challenges due to COVID in the community
    - Active online communities and platforms
    - Identifying virtual and in-person community events
    - Methods to help amplify outreach
- Suggest best practices for outreach methods to draw stakeholders to community meetings where they will learn about the environmental process and how to comment on the document (pre-release activity).
- Recommend techniques to educating their respective communities on the environmental process and increasing participation during the comment period.

**Secondary CBO Engagement Support Activities.** CBOs could provide support, initiate new, or lead planned engagement activities. Additionally, CBOs may be engaged to provide local insights on special topic areas. These activities may include:

- **Roundtable Subset**: a subset of roundtable meetings with a smaller group of the CBO roundtable may be necessary to develop engagement strategies for targeting specific community areas. For example, if design input is needed from the East Los Angeles Community, the roundtable subset would convene with CBOs that represent the East Los Angeles Community to identify effective methods of engaging stakeholders.
- **Community Events:** This is dependent and open to the CBOs specialty and expertise. CBOs actively serving the local community will have an opportunity to propose engagement activities to solicit valuable stakeholder input. This may include hosting pop-up events, providing support at community meetings, or recommending existing organizations and meetings where Metro project staff could hold targeted presentations.
    - CBOs will have an opportunity to propose recommended engagement activities if they aligned with proposed recommendations from the CBO Roundtable and Metro project team. CBOs can provide a brief description of engagement activities and how they have been successful in the past. Capacity and resources needed to support tasks should be identified.
- **Optional Outreach Support:** Utilizing best practices, CBOs could help promote participation throughout the process including leading up to the official public commenting period. This may include social media outreach, eblasts, grassroots, organizing, or other recommended methods.

While the roundtable will not serve as a decision-making body or technical advisory committee for the project, opportunities to comment on the project will be available through the official engagement activities or public hearings of the project.

## III. Scope of Work

The prospective CBOs will be provided a separate detailed Scope of Work (SOW) that will further outline roles, responsibilities, specific tasks, anticipated deliverables, compensation, and a projected timeline. Prior to accepting the invitation, questions and concerns may be addressed to the project team. If the terms in the SOW are acceptable, the CBO would enter into a contractual agreement with Arellano Associates (AA). CBO Partners are expected to support the project in the following methods but are subject to change based on project changes and/or strategies.

**Roles and Responsibilities:**

- CBO's must adhere to the Scope of Work
- CBOs primary role is to help guide the public engagement process based on the CBO's established understanding of and reach into their communities.
- Monetary compensation will be provided for the CBOs participation in the Roundtable meetings and Metro approved activities.
- Attend CBO roundtable meetings depending on project schedule and key milestones. These roundtable meetings will serve as a discussion to identify the outreach strategies and methods and determine the outreach and engagement process.
- Review and provide comments on outreach materials to ensure messaging is easily digestible and culturally relevant.

- Potentially disseminate information to the project stakeholders through existing newsletters or websites, send emails to their contact list, place flyers in high-traffic areas in their buildings such as lobbies, and/or provide Metro the opportunity to set up a booth at a CBO-sponsored event to share information with attendees.

**Contract:**

- CBOs will execute a contractual agreement with Arellano Associates (AA) who will lead communications with CBOs, in collaboration with the Metro project team. This model of communication will provide an additional layer of capacity building and access to Metro staff while also allowing AA to bridge the gap while trust is growing.
- The contract will provide compensation amount per meeting/activity and process for payment.

## IV. Identification of CBO Candidates

The following steps will be utilized to identify and select the most appropriate CBO Partners for the project to identify and invite qualifying CBO participants:

1. Launch a presurvey to gauge support from the CBO database provided by the Office of Race and Equity.
2. Develop a preliminary list of candidate CBOs utilizing the presurvey results, the project stakeholder database and Metro's experience through corridor planning and public engagement in this project area since 2007, and LA County Board of Supervisors Hilda L. Solis (First District) and Janice Hahn (Fourth District).
3. Preliminary list of CBO Partners will be assessed by the project team based on their understanding of and reach to audiences that are challenging to engage, especially due to socioeconomics and other related factors.
4. CBOs that best fit the goals of this Strategy and can undertake the roles and responsibilities described, will be invited to submit a letter of interest that describes the organization's mission and focus areas; represented stakeholder groups and communities; experience partnering with local agencies; organizational capacity and multi-lingual abilities. This can be prepared in a survey format to minimize barriers to participation. A maximum of 30 organizations will be invited.
5. Proposal submissions will be reviewed and a maximum of 15 final CBO partners will be invited to participate, ensuring that all affected communities along the corridor are represented.
6. Upon selecting final CBO Partners, the final SOW (include detailed tasks, training requirements, timeline, and compensation structure and guidelines) will be transmitted for CBOs review and response.

Bringing new voices and perspectives to the CBO Roundtable is highly desirable.

## V. Next Steps

The envisioned process for establishing the CBO partnerships in support of the project, includes, but is not limited to the following sequence of activities:

***Step 1: Develop and Finalize Scope of Work***

1. Confirm the draft approach and structure for the project's CBO Roundtable Strategy with Metro's project team, Community Relations Department, Office of Race and Equity, and Board Staff.
2. Scope of Work will describe two key items 1) Roundtable participation 2) CBOs process to support outreach and engagement activities if needed and based on criteria and capacity.
3. Finalize Scope of Work to describe detailed tasks, training requirements (project background and messaging), timeline, and compensation structure and guidelines. Potential compensation structures for meeting attendance, pre-determined itemized budget for performing outreach tasks, and allowable reimbursable expenses. AA will coordinate with CBOs to identify funding needs and cash flow issues and identify appropriate solutions to advancing tasks.

***Step 2: Identify and partner with CBOs***

1. Submit recommended CBO Partner list to Metro's Project Team, Community Relations Department, Office of Race and Equity and Board Staff for final approval.
2. Invite approved list of potential partners to a Community Partner Meet & Greet to provide the project overview and goals and potential for ways to partner with Metro.
3. Interested CBOs submit their letter of interest/questionnaire to continue in the selection process.
4. Metro staff approves final CBO partners.
5. Execute Scope of Work and engagement plan between lead community engagement consultant and CBO partners.

***Step 3: Charter and Kick-off***

1. Conduct Charter Meeting with selected CBO Partners to create a charter agreement on goals, values, expectations, roles and responsibilities. This meeting would cover topics related to confidentiality and communication protocols.
2. Confirm outreach activities available for CBO support.
3. Task implementation based on project schedule.
4. Metro and Arellano Associates will provide training, task guidance and oversight.

# Next stop: further east.

## EASTSIDE TRANSIT CORRIDOR PHASE 2




## Community Partner Meet & Greet

September 22, 2021

Metro

# Agenda

- Purpose of today's meeting
- Introductions
- Project overview
- Overview of prior and upcoming outreach
- CBO Roundtable Strategy
- Q&A
- Next steps

# Purpose of Today's Meeting

> Introduce the project area, history, and next steps

> Review Metro's Equity Platform

> Explain the purpose and goals of the Eastside Transit Corridor Phase 2 CBO Roundtable Strategy

> Describe the roles and responsibilities of CBO Roundtable Partners

> Clarify any questions about partnering with Metro for this project

# Introductions

> Name

> Organization that you are representing

> Communities that you represent

# History of the Eastside Transit Corridor Phase 2

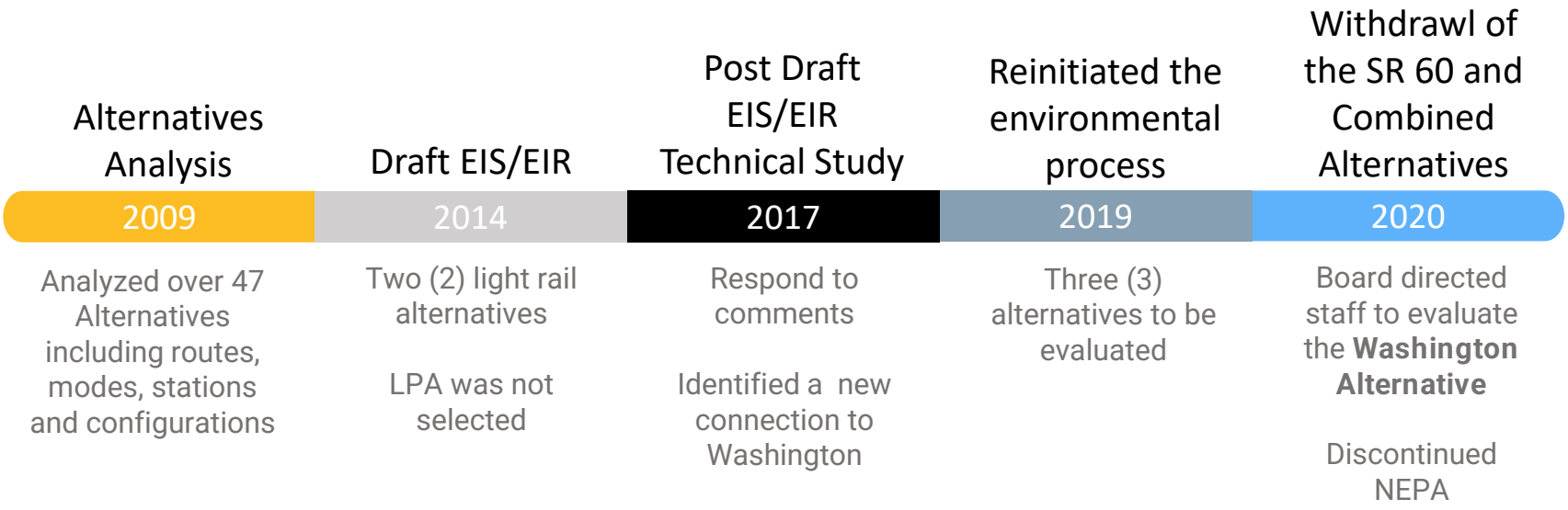

# Washington Alternative




Metro

# Project Funding Timeline without Acceleration

## Measure M Expenditure Plan

### CYCLE 1

**Washington Alternative**
State, Local and Other Funding
Total: $3B

| Groundbreaking | Expected Opening Date |
|---|---|
| 2029 | 2035 |

### CYCLE 2

**Second Alignment (TBD)**
State, Local, Federal and Other Funding
Measure M
Total: $3B

| Groundbreaking | Expected Opening Date |
|---|---|
| 2053 | 2057 |

Metro

# Measure M Project Timeline

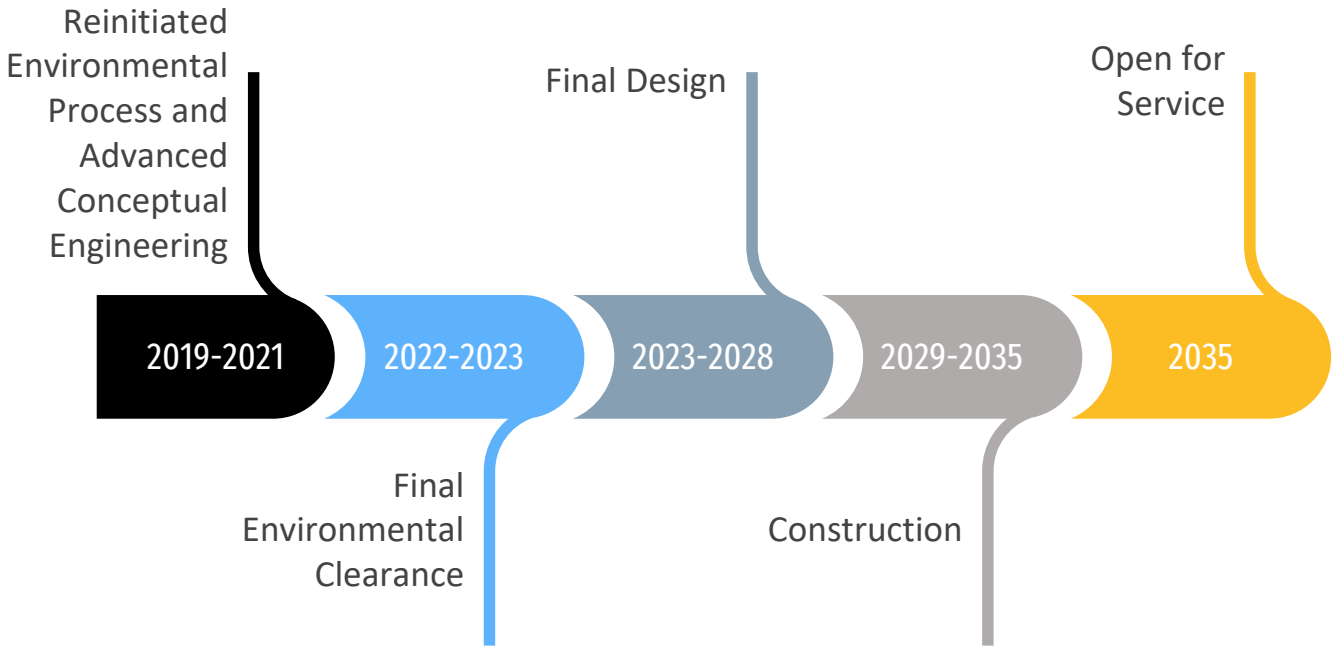


*Eastside Transit Corridor Phase 2 is a four-pillar project. Schedule is subject to change per Metro Board direction.*

# Overview of Previous Outreach Tactics

- Corridor-wide Public Meetings
  - Public Scoping Meetings (legally defined)
  - Community Update Meetings (formal presentation & open house)
- Community-specific Meetings
  - Public Workshops (with breakout exercises)
  - Open Houses (display materials with project staff available to answer questions)
- Meetings with elected offices, cities and key stakeholders
- Additional Tactics
  - Information booths at local events and destinations along corridor
  - Presentations and briefings
  - Presentations to city councils with open houses at the council chambers foyer



*Scoping meeting in 2019*



*Focused meeting in East LA in 2019*



*Movies in the Park event*

# Overview of Prior Notification Efforts

- > Mailed notices
- > Door-to-door flyer distribution
- > Newspaper advertisements on local newspapers (print/digital)
- > Street banners at highly trafficked locations
- > Posters and flyers
- > Extended outreach
- > Email notices (eblasts)
- > Social media posts
- > Website updates
- > Project video
- > Press release/earned media
- > Announcements at local meetings/events

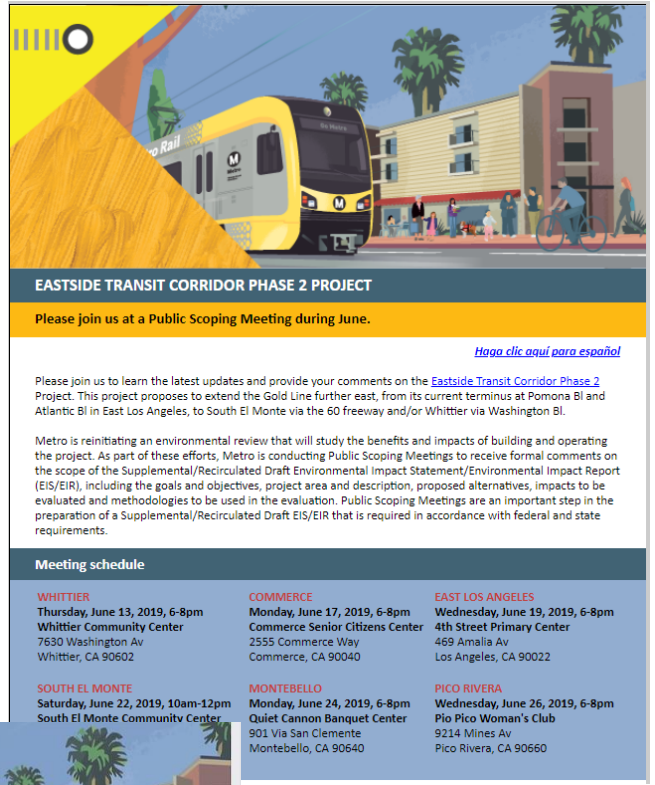

EASTSIDE TRANSIT CORRIDOR PHASE 2 PROJECT

Please join us at a Public Scoping Meeting during June.

Haga clic aquí para español

Please join us to learn the latest updates and provide your comments on the Eastside Transit Corridor Phase 2 Project. This project proposes to extend the Gold Line further east, from its current terminus at Pomona Bl and Atlantic Bl in East Los Angeles, to South El Monte via the 60 freeway and/or Whittier via Washington Bl.

Metro is reinitiating an environmental review that will study the benefits and impacts of building and operating the project. As part of these efforts, Metro is conducting Public Scoping Meetings to receive formal comments on the scope of the Supplemental/Recirculated Draft Environmental Impact Statement/Environmental Impact Report (EIS/EIR), including the goals and objectives, project area and description, proposed alternatives, impacts to be evaluated and methodologies to be used in the evaluation. Public Scoping Meetings are an important step in the preparation of a Supplemental/Recirculated Draft EIS/EIR that is required in accordance with federal and state requirements.

Meeting schedule

WHITTIER
Thursday, June 13, 2019, 6-8pm
Whittier Community Center
7630 Washington Av
Whittier, CA 90602

COMMERCE
Monday, June 17, 2019, 6-8pm
Commerce Senior Citizens Center
2555 Commerce Way
Commerce, CA 90040

EAST LOS ANGELES
Wednesday, June 19, 2019, 6-8pm
4th Street Primary Center
469 Amalia Av
Los Angeles, CA 90022

SOUTH EL MONTE
Saturday, June 22, 2019, 10am-12pm
South El Monte Community Center

MONTEBELLO
Monday, June 24, 2019, 6-8pm
Quiet Cannon Banquet Center
901 Via San Clemente
Montebello, CA 90640

PICO RIVERA
Wednesday, June 26, 2019, 6-8pm
Pio Pico Woman's Club
9214 Mines Av
Pico Rivera, CA 90660

*Eblasts*

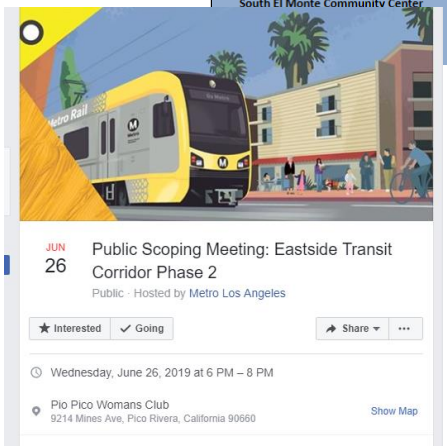

JUN 26

Public Scoping Meeting: Eastside Transit Corridor Phase 2

Public · Hosted by Metro Los Angeles

Interested | Going | Share

Wednesday, June 26, 2019 at 6 PM – 8 PM

Pio Pico Womans Club
9214 Mines Ave, Pico Rivera, California 90660

Show Map

*Facebook event*



*Banners*

Metro

# Upcoming Public Engagement

- Community Update Meetings – Fall 2021
  - Community-Specific Meetings
    - East Los Angeles Station Options
    - Montebello Design Variation
  - Corridor-wide Update Meetings (two mtgs., lunch hour & evening meetings)
- Rail Tours – Winter/Early Spring 2022
  - In-person/virtual (TBD)
- Pre-Release Activities – Early Spring 2022
  - Community Meetings
- Release of Draft EIR for Public Review & Comment
  - Spring/Summer 2022

# Metro's Equity Platform

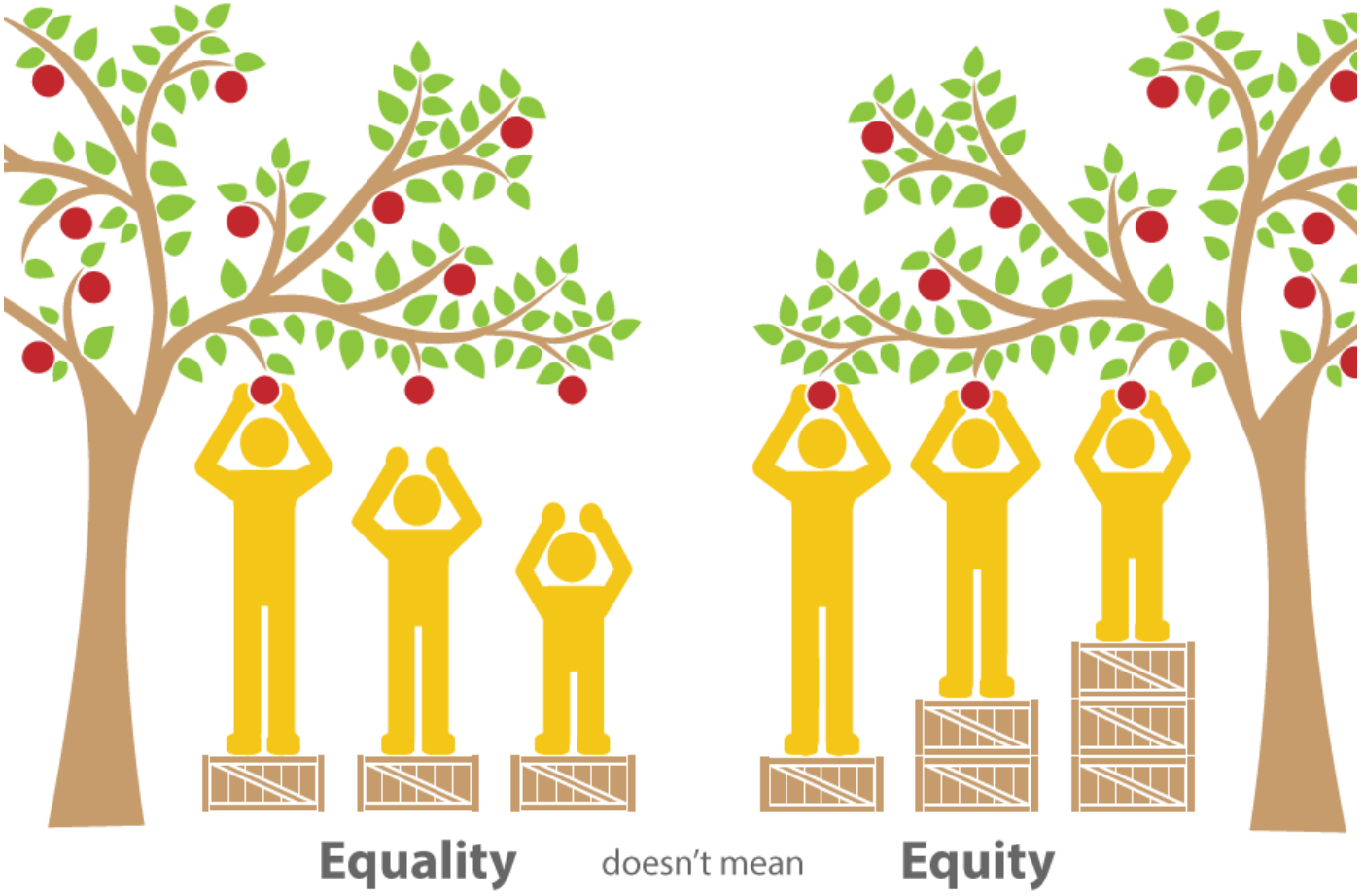


Metro

# Metro's Equity Platform

**Listen and learn.** As part of the partnership process, Metro will **convene Roundtable meetings** to incorporate **Community-Based Organization feedback** on **outreach strategy and materials**.

**Build trust.** Establishing trust with communities based on the current relationships throughout the corridor. Our charge is to **explain the purpose of this project in a very clear, open, and accessible manner**.

**Develop partnerships.** **Partnerships** with **Community-Based Organizations** are a critical **gateway to reaching vulnerable populations**. To ensure that Metro has ample **reach throughout the corridor**, our team will enlist community organizations that are respected and trusted within each of the communities.

# Metro's Equity Platform

## VIEW THE PROJECT-AREA POPULATION AS EXPERTS

The plan is deliberately designed as an **inclusive process that empowers people who historically had less access to participate in the transportation planning process.**

Our team will recognize the population within the project area as experts to **gather information on the community's needs, preferences, and desired transportation outcomes.**

Throughout the process, the people within the communities will know that Metro acknowledges **the value of lived experiences which help inform the project-area priorities.**

# CBO Roundtable Strategy

**Goals**

> Foster meaningful relationships with CBOs by amplifying their efforts to provide resources and education to their stakeholders;

> Collaborate with CBOs that understand the corridor communities to help guide the project's outreach methods and approach;

> Increase stakeholder participation by collaborating with community organizations;

# CBO Roundtable Strategy

**Purpose**

> Work with CBOs that best represent the corridor communities

> CBO Roundtable will serve as a platform to share local expertise to make recommendations and provide methods for implementing public awareness and engagement opportunities

> CBO candidates could support specific outreach and engagement activities

# CBO Roundtable: Roles and Responsibilities

> CBO Roundtable Primary Participation

- Attend one (1) Charter Meeting
- Attend four (4) Roundtable Meetings
- Provide input on outreach methods and materials

Optional activities

- Roundtable subset meetings
- Serve as a project ambassador on a rail tour

> CBO Roundtable Secondary Participation (If needed)

- Support outreach and engagement activities identified by the CBO Roundtable and Metro project team.

# CBO Roundtable: Compensation

- Compensation will be issued based on Roundtable meeting attendance at a rate of:
  - $200 per meeting for 1 attendee or;
  - $275 per meeting for 2 attendees
- CBO Roundtable members are expected to attend 5 total meetings
- CBO Roundtable members will be compensated within 60 days of attending each roundtable meeting
- Organizations will only be compensated for meetings they attend

# CBO Roundtable: Meeting Schedule

| | |
|---|---|
| Charter Meeting | October 12, 2021 |
| Roundtable Meeting #1 | Fall 2021 |
| Roundtable Meeting #2 | Winter/Spring 2022 |
| Roundtable Meeting #3 | Spring/Summer 2022 |
| Roundtable Meeting #4 | Summer/Fall 2022 |

*Note: Projected dates are subject to change*

Metro

# CBO Partners: Optional Activities

In addition to the required roundtable activities, partners may choose to support **optional activities.**

> Participate in Roundtable Subset meetings
  - Provide input on community-specific outreach methods
  - Targeted outreach to sections of the corridor

> Serve as a project ambassador on a rail tour

# CBO Partners: Support Activities

Partners will also have the opportunity to support identified outreach activities.

- Activities must align with methods identified by Roundtable
- To participate in the optional activities, CBO partners will be required to submit a brief proposal describing the recommended activities and estimated costs to implement each activity
- Proposals will be reviewed and approved on a case-by-case basis

# CBO Partners: Support Activities

Example support activities include (but are not limited to):

- Host a virtual or in-person event with Metro and outreach team support
- Recommend local community engagement events that the Metro project team could attend to spread project awareness
- Provide general logistical support at Metro-sponsored events
- Amplify outreach efforts by…
  - Forwarding project eblasts
  - Sharing and reposting Metro's project-related social media content
  - Sharing project news by word-of-mouth
  - Identifying community gathering places to share Project information (e.g., poster/banner displays, collateral material distribution, etc.
  - Assisting with flyer distribution and door-to-door canvassing
  - Telephone/SMS outreach

# Questions & Answers



**To ask a question:**

> Use the Raise Hand Function

> Type your question in the chat

> Call-in users dial *9 to raise your hand

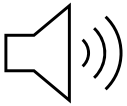

**When it's your turn to speak:**

> Unmute yourself

> Call-in users dial *6 to unmute your microphone

# Next Steps

1. To continue in the selection process, submit a digital interest form
   - Organizations will receive the interest form by COB
   - Complete and submit by Friday, **September 24th**
2. The Metro project team will review interest forms and send a partner agreement form to selected organizations
3. Submit your signed partner agreement form to confirm your participation
   - Agreements due by **October 6th**. Submit to jharleaux@arellanoassociates.com
   - Signed agreements are required in order to attend the Charter Meeting
4. Attend the Charter meeting
   - Save the Date: October 12, 2021

Metro

# Contact Us


Jenny Cristales-Cevallos
Project Manager, Metro
One Gateway Plaza, M/S 99-22-6
Los Angeles, CA 90012

213.922.6262

*eastsidephase2@arellanoassociates.com*


*metro.net/eastsidephase2*

*losangelesmetro*

*@metrolosangeles*

Metro

# Next stop: further east.

## EASTSIDE TRANSIT CORRIDOR PHASE 2




**CBO Roundtable Meeting #1**

October 18, 2021

Metro

# Agenda

> Purpose of today's meeting

> Introductions

> Partnering process

> Roles, responsibilities and guiding principles

> Project overview recap

> Overview of notification methods

> Discussion

> Next steps

Metro

# Purpose of Today's Meeting

> Partnering process

> Review the project area, history, and next steps

> Review suggested notification methods

> Discuss feedback and recommendations to strengthen notification plan

***Our next meeting on October 25th will focus on reviewing the meeting format and presentation materials***

Metro

# Introductions

> Name

> Organization that you are representing

> Your favorite place to eat, drink, or shop in East Los Angeles

# Icebreaker - Trivia

## Where is this mural located?

*Use the chat function to type your answer*




Metro

# Roles and Responsibilities

> Review the suggested notification methods

> Provide recommendations for strengthening and/or supporting suggested methods

> Propose additional or alternative notification methods

# Guiding Principles

> Focus on providing feedback that will help Metro effectively reach stakeholders along the corridor

> Provide constructive input to help strengthen Metro's existing outreach tactics

> Share best practices that your organization has used to successfully engage stakeholders

> Introduce new ways for Metro to reach and engage stakeholders along the corridor, particularly in East Los Angeles

> Hold your organization's input on the project itself until the official comment period. You will be able to submit comments through the designated channels

# Project Overview: History

**Early Planning** | **Environmental Review**

| 2009 | 2014 | 2017 | 2019 | 2020 |
|---|---|---|---|---|
| Alternatives Analysis | Draft EIS/EIR | Post Draft EIS/EIR Technical Study | Reinitiated the environmental process | Withdrawal of the SR 60 and Combined Alternatives |
| **Analyzed over 47 Alternatives** including routes, modes, stations and configurations | Two (2) light rail alternatives<br><br>LPA was not selected | Respond to comments<br><br>Identified a new connection to Washington | Three (3) alternatives to be evaluated | Board directed staff to evaluate the **Washington Alternative**<br><br>Discontinued NEPA |

Metro

# Project Overview: Washington Alternative

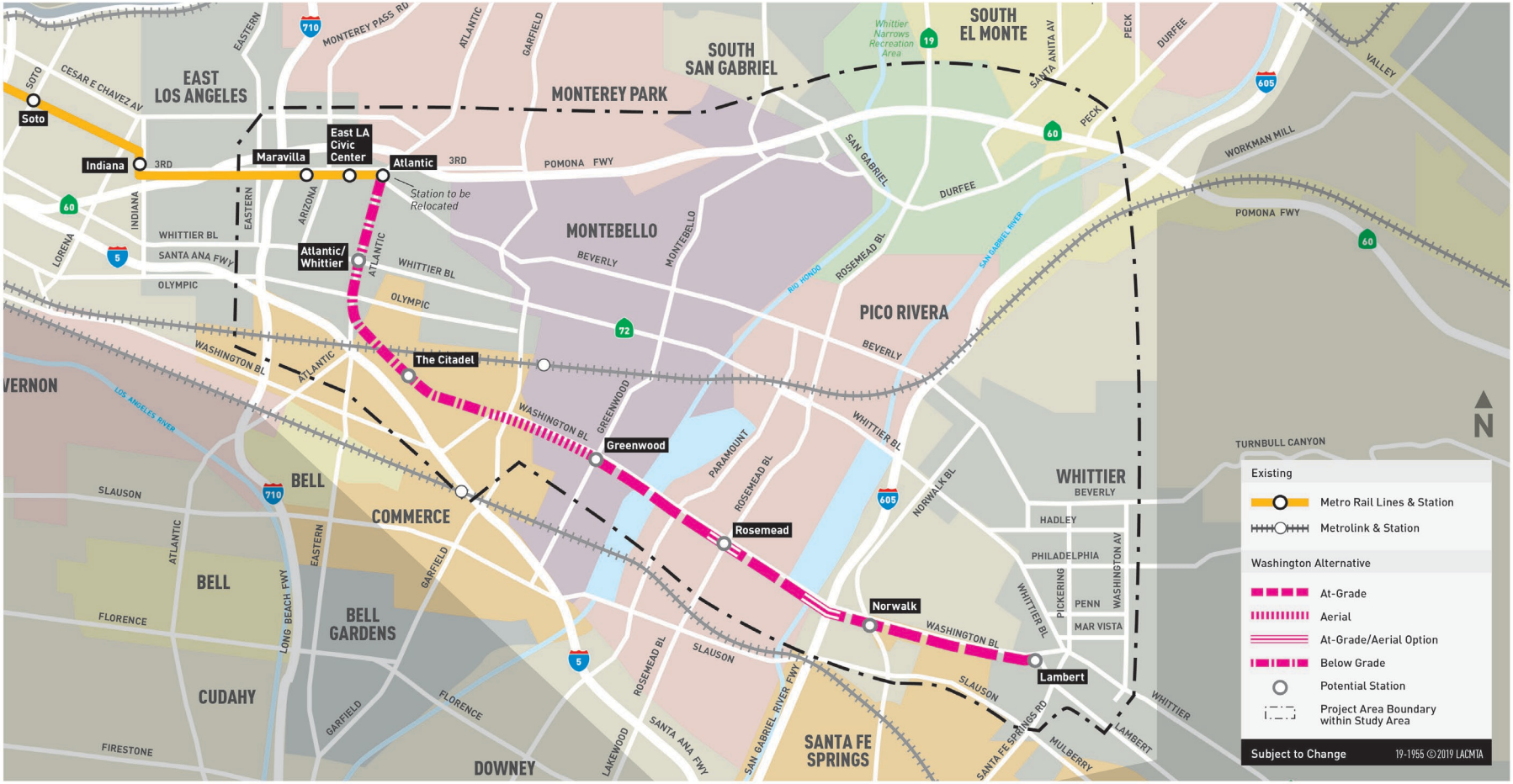

# Project Overview: Funding Timeline

**without acceleration*

## Measure M Expenditure Plan

### CYCLE 1

**Washington Alternative**
State, Local and Other Funding
Total: $3B

| Groundbreaking | Expected Opening Date |
|---|---|
| 2029 | 2035 |

### CYCLE 2

**Second Alignment (TBD)**
State, Local, Federal and Other Funding
Measure M
Total: $3B

| Groundbreaking | Expected Opening Date |
|---|---|
| 2053 | 2057 |

Metro

# Project Overview: Measure M Project Timeline

| 2018-2021 | 2022-2023 | 2023-2028 | 2029 | 2035 |
|---|---|---|---|---|
| Reinitiated Environmental Process and Advanced Conceptual Engineering | Final Environmental Clearance | Final Design | Construction | Open for Service |



ONGOING PUBLIC PARTICIPATION

*Eastside Transit Corridor Phase 2 is a four-pillar project. Schedule is subject to change per Metro Board direction*

# Upcoming Outreach Timeline

| Outreach Event/Activity | Target Dates* |
|---|---|
| **Community-Specific & Corridor-wide Update Meetings** | **Mid-Nov. 2021** |
| Rail Tours (*in-person and/or virtual*) | Feb./March 2022 |
| Info booths at local events & pop-ups at popular destinations | Ongoing |

## Community-Specific & Corridor-wide Update Meetings (mid-Nov.)

> Community-Specific Meeting: East LA Station Options – Atlantic/Pomona & Atlantic/Whittier
  - Meeting #1: Afternoon/business hours (12 – 1:30pm)
  - Meeting #2: Evening (6 – 7:30pm)

> Community-Specific Meeting: Montebello
  - 1 meeting: 6 – 7pm

> Corridor-wide Update Meeting
  - 1 meeting: 6 – 7pm

Metro

** Subject to change*

# Overview of Suggested Notification Methods

- Meeting notification is targeted to start on November 1 (2-weeks in advance of the first public meeting)
- **Traditional**
  - Mailed notices
  - Door-to-door flyer distribution
  - Street Banners / Posters
- **Online**
  - Eblasts
  - SMS (text messages)
  - Geotargeted ads
  - Social media ads
  - Website announcement
  - Metro blogs (The Source/El Pasajero)
- **Other**
  - Extended outreach toolkit to key stakeholders and outreach partners
  - Information booths at local events and pop-ups

Three mail notices will be developed and distributed:

1) East LA Stations Meetings
2) Montebello Greenwood Ave Crossing Meeting
3) Corridor-wide Meeting

# Discussion

> Click the link in the chat to join the Jamboard discussion

> Let us know if you are unable to access the Jamboard

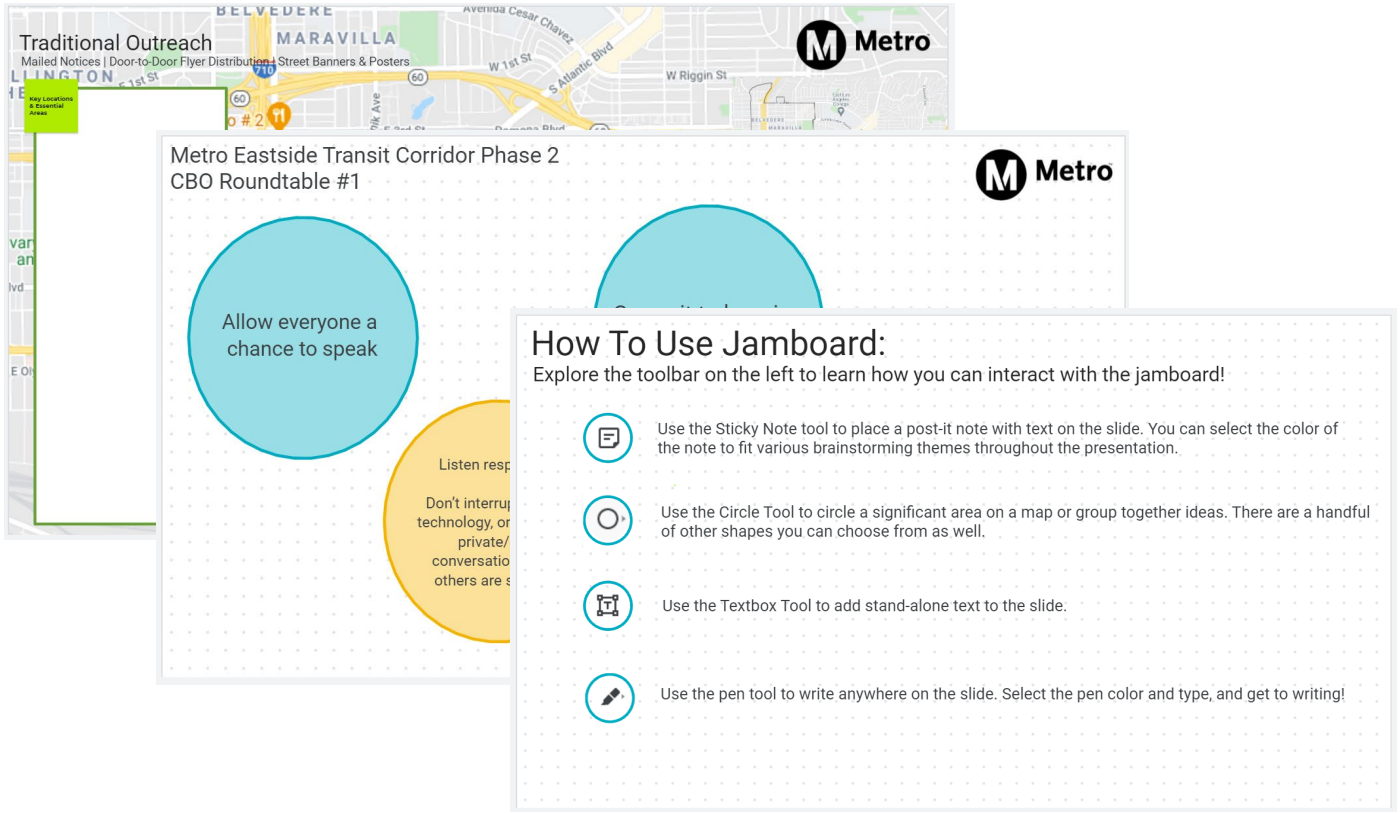

# Contact Us

Jenny Cristales-Cevallos
Project Manager, Metro
One Gateway Plaza, M/S 99-22-6
Los Angeles, CA 90012

213.922.6262

*eastsidephase2@metro.net*

*metro.net/eastsidephase2*

*losangelesmetro*

*@metrolosangeles*

For direct inquiries or questions:
Jessica Harleaux
CBO liaison, Arellano Associates
metroeastsidephase2@arellanoassociates.com
Ph: 909.600.2126

**NEXT MEETING: October 25 at 12pm**

*Community meeting format and content

Metro

# Next stop: further east.

## EASTSIDE TRANSIT CORRIDOR PHASE 2




**CBO Roundtable Meeting #2**

November 3, 2021

Metro

# Agenda

> Purpose of today's meeting

> Icebreaker

> What we heard

> Public meeting format

> Project meeting content

> Next steps

Metro

# Purpose of Today's Meeting

> Report back what we heard at our last meeting and how your input is being applied to upcoming & future outreach efforts

> Review and discuss suggested meeting format

> Review and discuss project materials for upcoming public meetings

***Additional meetings may be planned in 2022 to discuss planned outreach activities***

# Icebreaker - Trivia

## In what year did the Metro Gold Line Eastside extension open?

*Use the chat function to type your answer*




Metro

# What We Heard: Charter




Click to ad tex

Metro

# What We Heard: Notification Methods

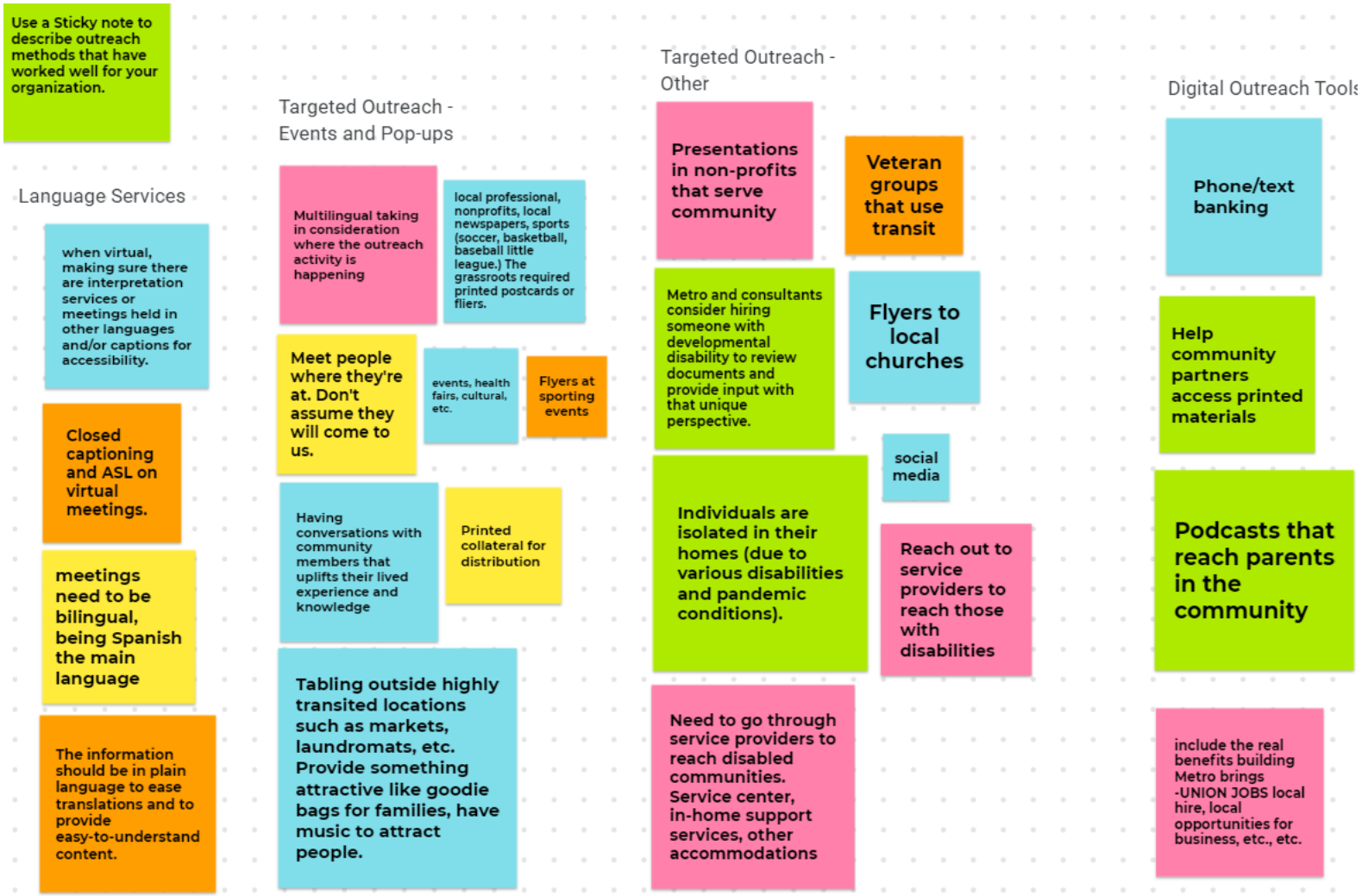

# Notification Efforts – Nov. Meetings

**Upcoming Community Meetings:**
November 15
November 16
November 17

- **Community Meetings & Tech Booths**
  - Spanish interpretation virtually
  - Spanish staff available for in-person Tech Booths
  - Ready for ASL & other needs upon request



- **Bilingual Materials**
  - Notices mailed and distributed door-to-door
  - Posters, flyers and banners distributed to cities

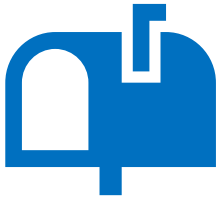

- **Electronic Messaging (E-Blasts)**
  - East LA, Montebello, and corridor-wide

- **Toolkit**
  - Sent to libraries, schools, churches, cities, etc.



- **Website & Helpline Messaging**
  - On the project website, stakeholders can access a project overview, status, updates and project materials
  - The helpline provides meeting dates

- **Geotargeted Ads**
  - Ads targeting stakeholders based on their proximity to the corridor

Metro

# Notification Efforts – Future Efforts

- **Community Events – Info Booths**
  - Holiday events
  - Youth sports events

- **Pop-up Booths at Activity Centers**
  - Markets, laundromats, and other high-traffic locations
  - Pico Rivera Sports Arena*
  - Partners in Health (PIH)*

- **Phone Banking**
  - Phone calls
  - SMS campaign




**These locations do not allow messaging, tabling, sharing information, etc.*

# Notification Efforts – Future Efforts

- **Online Outreach**
  - Increased social media presence
  - Innovative platforms such as Facebook Live & Messenger, WhatsApp, Citizen App, TikTok

- **Targeted Outreach**
  - Presentations to non-profit groups and community leaders
  - Outreach to Veteran groups that use transit
  - Additional ADA support reviewing documents
  - Outreach to service providers to reach disabled communities
  - Provide community partners printed materials to distribute to stakeholders
  - Advertise on podcasts that reach the community, specifically parents






# Public Meeting Format – November

**Four community meetings**

- Zoom meeting
- Simultaneous interpretation – Spanish
- Closed captions/Subtitles
- Chat function enabled
- Questions accepted through chat and using raise hand function
- Breakout rooms used to show station design
- Cameras disabled (except during breakout rooms)

**Four In-person 'Tech Booths'**

- Support for stakeholders who need help accessing virtual meetings
- Screens to view public meeting
- Option to participate in Q&A and breakout rooms
- Spanish speaking staff on site at all tech booths
- Bilingual project materials available on site





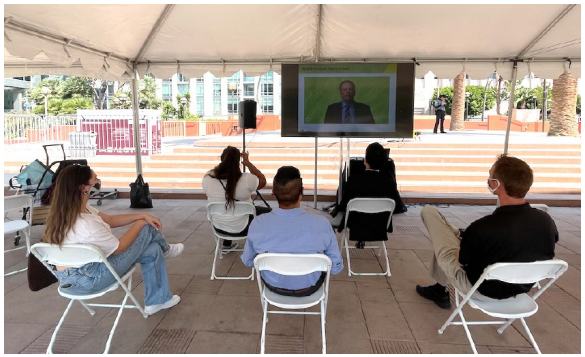

Metro

# Contact Us

Jenny Cristales-Cevallos
Project Manager, Metro
One Gateway Plaza, M/S 99-22-6
Los Angeles, CA 90012

213.922.6262

*eastsidephase2@metro.net*

*metro.net/eastsidephase2*

*losangelesmetro*

*@metrolosangeles*

For direct inquiries or questions:

Jessica Harleaux
CBO Liaison, Arellano Associates
*metroeastsidephase2@arellanoassociates.com*
Ph: 909.627.2974

Metro

# Next stop: further east.

## GOLD LINE EASTSIDE TRANSIT CORRIDOR PHASE 2




Metro

**CBO Roundtable #3**
**March 3, 2022**

# Agenda

> Purpose of today's meeting

> Icebreaker

> CBO Roles and Responsibilities

> CBO Support

> Community Meetings Notification Summary

> Review Public Presentation

> Next Steps

**Our Expectation**

We will conduct a respectful meeting to allow ideas and comments to be shared in an open and fair environment

Metro

# Purpose of Today's Meeting

> Discuss CBO outreach support

> Review and provide input on the community presentation and meeting format

> Project team to provide the next steps in the environmental process

Metro

# Icebreaker

## What is your favorite destination along the corridor?

*Use the chat function to type your answer*






*Citadel Outlets, Commerce*




*Swap Meet, Santa Fe Springs*



*Whittier Museum, Whittier*

# Partnership Roles and Responsibilities

> Review the suggested notification methods

> Provide recommendations for strengthening and/or supporting suggested methods

> Propose additional or alternative notification methods

Metro

# What We Heard: Notification Methods

## Language Services

| 1) Language Services – CBO Recommendations | Proposed Action |
|---|---|
| **a) Live transcripts/subtitles** | • Zoom live transcripts/subtitle services will be promoted as part of the meeting logistics |
| **b) Language interpreters (Spanish)** | • Spanish interpretation services will continue to be promoted in notices and offered at every public meeting |
| **c) ASL interpreters** | • ASL interpretation services will continue to be offered in all meeting notices; requires request at least 72 hours in advance<br>• Option: closed captions for last minute requests |
| **d) Run public meetings in Spanish** | • Presentations entirely in Spanish will be considered for cohosted events with local organizations that has/can plan for a Spanish-speaking audience |
| **e) Use easy-to-understand language** | • Metro will consider consulting with a CBO partner for their review and suggestions on messaging or terms that can be updated to make it more accessible for all |

## Events and Pop-Up

| 2) Events & Pop-up – CBO Recommendations | Proposed Action |
|---|---|
| **a) Meet people where they're at** | • This will be a focus for the outreach activities leading up to the release of the Draft EIR (expected by spring 2022) |
| **b) Multilingual staff and materials** | • Information booths will continue to be staffed wit at least one Spanish-speaking staff and with materials available in Spanish |
| **c) Pop-ups at:** local youth sport leagues, offices, businesses, markets, faith-based sites, etc. | • Pop-up information booths will be featured in locations commonly accessed by the communities along the corridor |
| **d) Offer giveaways/other incentives** to attract the public to the booth | • Metro-branded giveaways will continue to be offered; a spin-the-wheel device and other booth games will also be featured |
| **e) Printed collateral distribution** | • Bilingual project collateral materials will continue to be offered at all in-person engagements, including event booths & pop-ups |

Metro

# What We Heard: Notification Methods

## Targeted Outreach

| 3) Targeted Outreach: Deeper Reach | Proposed Action |
|---|---|
| a) **Presentations via non-profits** that service the communities | • Metro will consider presentations to Spanish-speaking audiences at existing meetings or co-hosting with CBOs |
| b) **Go through service providers** to reach disabled communities | • Metro will incorporate pertinent CBOs in future extended outreach efforts |
| c) **Test materials** for members of the public with developmental disabilities | • Metro will consider testing the materials by partnering with pertinent CBO(s) for the review of draft materials |
| d) **Social media**, with targeted posts to veterans & other hard to reach stakeholders | • Metro will expand and incorporate targeted social media notices to reach online groups with hard-to-reach audiences<br>• Share through @EastLA.info on Instagram (3,400+ followers) |
| e) **Establish a Project WhatsApp account** as it's the most commonly used app by corridor communities | • Metro will discuss this option internally with the Marketing and Communications departments<br>• If deemed viable, a dedicated WhatsApp account will be added as another project communication tool, promoted on materials |

## Other recommendations

| 4) Other | Proposed Action |
|---|---|
| a) **Phone banking & SMS texts** | • Consider calling stakeholders without an email address but listed with a phone number<br>• Confirm cellphone numbers in stakeholder database and send out SMS text asking stakeholders to opt-in for future updates |
| b) **Printed project materials** for community partners | • Printed materials are and will continue to be made available as part of extended outreach efforts and upon request |
| c) **Emphasize Project Benefits messaging** (e.g. jobs, transit, business dev.) | • Presentation, display and handout materials will be reviewed and updated with additional background on anticipated project benefits |
| d) **Podcasts:** Join and/or promote on programs that reach parents | • Consider CBO recommendations for podcasts or similar programs that target the corridor communities |

Metro

# CBO Support

> 8 CBO partners

- 5 organizations will promote the March meetings through:

| Effort | Responses |
|---|---|
| Social Media Posts *(Facebook, Instagram, Twitter)* | 4 |
| Eblast Distribution | 2 |
| Newsletters | 4 |
| WhatsApp/SMS | 1 |
| Extended Outreach | 2 |
| Flyer Distribution | 1 |
| Phone Outreach | 1 |
| Banner placement | 0 |
| Pop-Up Staffing | 1 |
| Livestreaming of Meetings | 1 |

Should we consider other methods in the future?

# CBO Support

> Outreach staff provided Outreach Toolkit with methods outlined in *CBO interest form*

> Content includes copy-ready text to share in preferred communication method with your membership and/or contact lists via:

- Project Eblast
- Sharing Facebook Events
- Newsletter
- Innovative Platforms (Text message, WhatsApp)
- Extended Outreach – Telephone Outreach




Metro will be offering virtual community meetings on March 9, 10, 16 & 17, 2022 on the proposed extension of the Metro L Line (Gold) further east from its current terminus in East Los Angeles. For more details, please visit *metro.net/eastsidephase2*.

*Metro ofrecerá reuniones comunitarias virtuales el 9, 10, 16 y 17 de marzo de 2022 sobre la propuesta extensión de Metro L Line (Gold) hacia el este de su terminal en East Los Angeles. Para más detalles, visite* metro.net/eastsidephase2.

Metro

*Text Message Graphic*

Metro

# Community Meetings Schedule

**Meeting #1: East Los Angeles Community**
**Wednesday, March 9, 2022 – 6–7:30pm**

Zoom Link: tinyurl.com/4mv6zmau
Call-In Number: 213.338.8477 / Meeting ID: 897 1861 4508
Spanish call-in: 872.240.3212 / Access code (código): 306 731 269

Tech Van Location
Atlantic Avenue Park
570 S Atlantic Bl, Los Angeles, CA 90022

**Meeting #2: Cities of Commerce and Montebello**
**Thursday, March 10, 2022 – 6–7:30pm**

Zoom Link: tinyurl.com/3bzd23xj
Call-In Number: 213.338.8477 / Meeting ID: 830 0816 0659
Spanish call-in: 571.317.3122 / Access code (código): 514 928 469

Tech Van Location
Commerce City Hall Parking Lot
2535 Commerce Way, Commerce, CA 90040

**Meeting #3: Cities of Pico Rivera and Santa Fe Springs and Los Nietos Community**
**Wednesday, March 16, 2022 – 6–7:30pm**

Zoom Link: tinyurl.com/mrxd844d
Call-In Number: 213.338.8477 / Meeting ID: 853 2408 0924
Spanish call-in: 872.240.3212 / Access code (código): 510 930 613

Tech Van Location
Pico Rivera Senior Center
9200 Mines Av, Pico Rivera, CA 90660

**Meeting #4: City of Whittier**
**Thursday, March 17, 2022 – 6–7:30pm**

Zoom Link: tinyurl.com/2p83mw82
Call-In Number: 213.338.8477 / Meeting ID: 830 6625 5716
Spanish call-in: 786.535.3211 / Access code (código): 112 267 101

Tech Van Location
Whittier Uptown Senior Center
13225 Walnut St, Whittier, CA 90602

# Notification Efforts – March Meetings



> **Series of 4 Virtual Community Meetings & Mobile Tech Vans**
  - Spanish interpretation virtually
  - Spanish staff available for in-person mobile tech van
  - Ready for ASL & other needs upon request



> **Printed Materials (Bilingual)**
  - **48,000 notices** distributed **door-to-door**
  - **12,500 notices mailed** to owner non-occupied, including business owners
  - **30 posters**, **~3,500 flyers** and **15 street banners** distributed to public counters (cities, libraries, schools, senior centers)

> **Electronic Messaging (E-Blasts) (Bilingual) to ~3,000 email addresses**



> **Digital**
  - Toolkit sent to over 100 organizations
  - Website updates
  - Helpline provides meeting dates



> **Facebook ads via Events**
  - Ads targeting stakeholders based on their proximity to the corridor

> **Targeted Outreach**
  - Attendance at pop-up events
  - Announcement at all city council meetings
  - School outreach to 30+ schools along corridor (ELA, Montebello USD, El Rancho USD, various Whittier districts)

# ATTACHMENT I – TRIBAL CONSULTATION CORRESPONDENCE

U.S. Department
of Transportation
**Federal Transit Administration**

REGION IX
Arizona, California,
Hawaii, Nevada, Guam
American Samoa,
Northern Mariana Islands

90 7th Street
Suite 15-300
San Francisco, CA 94103-6701
415-734-9490

888 South Figueroa Street
Suite 440
Los Angeles, CA 90017-5467
213-202-3950

DEC - 3 2019

Andrew Salas, Chairperson
Gabrieleno Band of Mission
Indians - Kizh Nation
P.O. Box 393
Covina, CA, 91723

RE: Section 106 Consultation/AB 52 Notification of Undertaking for the Eastside Transit Corridor Phase 2 Project, Los Angeles County, California

Dear Mr. Salas:

The Federal Transit Administration (FTA), in cooperation with the Los Angeles County Metropolitan Transportation Authority (LACMTA), is conducting consultation under the National Historic Preservation Act (NHPA) of 1966, as amended, for the Eastside Transit Corridor Phase 2 Project (Project) in Los Angeles County, California. LACMTA will seek federal funds from FTA for the Project and therefore, the Project is a federal undertaking subject to Section 106 of the NHPA. FTA is the federal lead agency under the National Environmental Policy Act (NEPA) and LACMTA serves as the lead agency under the California Environmental Quality Act (CEQA) in the preparation of a Supplemental Draft Environmental Impact Statement/Recirculated Draft Environmental Impact Report (SDEIS/RDEIR). FTA is contacting interested parties, including Native American tribes and consulting parties per 36 CFR Part 800.2(c) to identify prehistoric sites, sacred sites, and/or traditional cultural properties located in the vicinity of the Project Area. You have been identified as a party with interest or knowledge of the Project study area.

The Project is also subject to CEQA and consultation requirements under Assembly Bill (AB) 52 (Public Resources Code 21080.3.1) regarding Native American groups. As such, this letter also serves to initiate consultation with Native American groups in compliance with AB 52.

**Project Description**
The proposed Eastside Transit Corridor Phase 2 Project would extend the existing Metro Gold Line, linking communities east of Los Angeles to the regional transit network. The Project area consists of portions of eight incorporated cities, including Commerce, Montebello, Monterey Park, Pico Rivera, Rosemead, Santa Fe Springs, South El Monte, and Whittier, as well portions of unincorporated Los Angeles County, including East Los Angeles and West Whittier-Los

Nietos (see Attachment 1). Additional information can be found at the Project website at: https://www.metro.net/projects/eastside_phase2/.

Attachment 1 also shows the following three build alternatives for light rail transit (LRT) in the Project area:

- **State Route 60 (SR 60) Alternative**: This LRT alternative would extend the existing Metro Gold Line from the existing Atlantic Station in East Los Angeles to the City of South El Monte. It would include four aerial stations. The alignment would be located primarily along the south side of the SR 60 Freeway right-of-way (ROW), except for a segment that would run along the north side of SR 60 to avoid the OII Superfund Site in Monterey Park.

- **Washington Alternative**: This LRT alternative would extend the Metro Gold Line from the existing Atlantic Station in East Los Angeles to the City of Whittier. It would include six stations in a mix of underground, aerial and at-grade configurations. The alignment configuration would also vary, transitioning from underground to aerial to at-grade along various portions of the alternative. Design options for potential aerial configurations along Washington Boulevard are also under consideration.

- **Combined Alternative**: This LRT alternative would be a combination of the SR 60 and Washington Alternatives and would require infrastructure and operational elements that would otherwise not be required if only one of the alternatives was operated as a "stand alone" line. Specifically, the Combined Alternative would contain a wye junction in East Los Angeles that would connect the SR 60 and Washington Alternatives, allowing train movements between both alignments.

**Consultation**
If you have any information or concern regarding potential impacts on prehistoric sites, sacred sites, and/or traditional cultural properties that would be relevant to this Project, please contact Mary Nguyen (FTA) or Jenny Cristales-Cevallos (LACMTA) at the following addresses.

| | |
|---|---|
| Mary Nguyen<br>Environmental Protection Specialist<br>Federal Transit Administration, Region 9<br>Los Angeles Metropolitan Office<br>888 South Figueroa Street, Suite 440<br>Los Angeles, CA 90017-5467 | Jenny Cristales-Cevallos<br>Senior Manager, Transportation Planning<br>Countywide Planning<br>Los Angeles County Metropolitan<br>Transportation Authority<br>One Gateway Plaza<br>Los Angeles, CA 90012 |

If you are interested in participating as a Consulting Party for this Project undertaking under the AB 52 guidelines, please respond in writing within 30 days of receipt of this letter to the contact information provided on the attached form (Attachment 2). On the form, include a statement of demonstrated interest in pre-historic and/or historic resources associated with this Project.

If you would like additional information or have any questions about the Project, please feel free to contact Mary Nguyen, Environmental Protection Specialist, by phone (213) 202-3960 or by email at mary.nguyen@dot.gov.

Sincerely,

for Ray Tellis
Regional Administrator

Enclosures:
Attachment 1: Eastside Transit Corridor Phase 2 Project Area and Alternatives
Attachment 2: Assembly Bill 52 Consulting Parties Form

# Attachment 1

## Eastside Transit Corridor Phase 2 Project Area and Alternatives

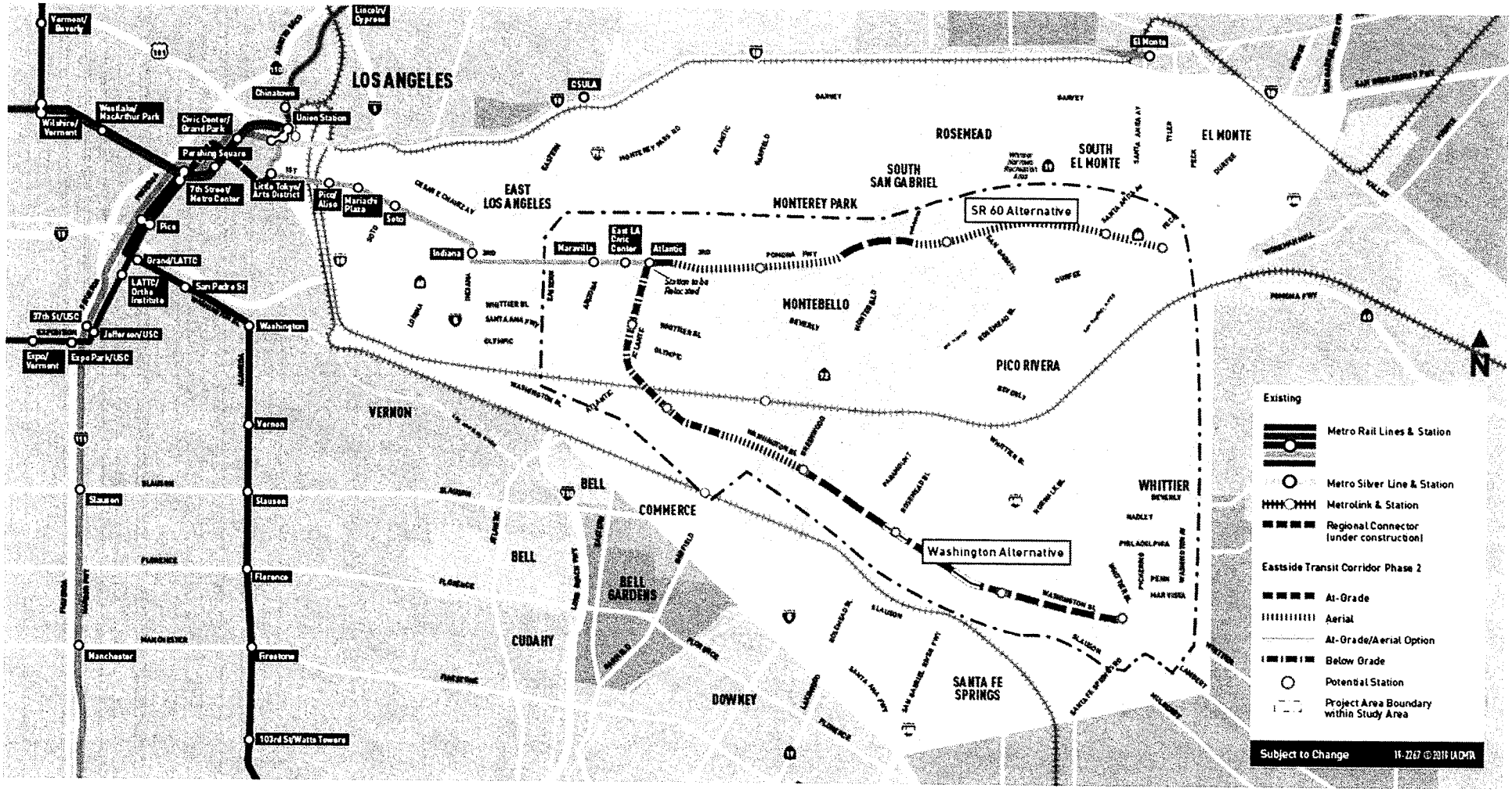

**Attachment 2**

**Assembly Bill 52 Consulting Parties Form**
**Eastside Transit Corridor Phase 2 Project**
**Los Angeles County, California**

☐ Yes, I, _____, wish to be a consulting party under Assembly Bill 52 for the Eastside Transit Corridor Phase 2 Project. My demonstrated interest in prehistoric and/or historic properties as associated with this Project undertaking is described as follows:

_____

_____

_____

_____

Or;

☐ No, I, _____, do not wish to be a consulting party under Assembly Bill 52 for the Eastside Transit Corridor Phase 2 Project.

Date _____

Name of Organization: _____

Address: _____

Email Address: _____

Phone Number: _____

Please return to:
Jenny Cristales-Cevallos
Senior Manager, Transportation Planning, Countywide Planning
Los Angeles County Metropolitan Transportation Authority
One Gateway Plaza
Los Angeles, CA 90012
CristalesCevallosJ@metro.net

U.S. Department
of Transportation
**Federal Transit
Administration**

REGION IX
Arizona, California,
Hawaii, Nevada, Guam
American Samoa,
Northern Mariana Islands

90 7th Street
Suite 15-300
San Francisco, CA 94103-6701
415-734-9490

888 South Figueroa Street
Suite 440
Los Angeles, CA 90017-5467
213-202-3950

DEC - 3 2019

Anthony Morales, Chairperson
Gabrieleno/Tongva San Gabriel
Band of Mission Indians
P.O. Box 693
San Gabriel, CA, 91778

RE: Section 106 Consultation/AB 52 Notification of Undertaking for the Eastside Transit Corridor Phase 2 Project, Los Angeles County, California

Dear Mr. Morales:

The Federal Transit Administration (FTA), in cooperation with the Los Angeles County Metropolitan Transportation Authority (LACMTA), is conducting consultation under the National Historic Preservation Act (NHPA) of 1966, as amended, for the Eastside Transit Corridor Phase 2 Project (Project) in Los Angeles County, California. LACMTA will seek federal funds from FTA for the Project and therefore, the Project is a federal undertaking subject to Section 106 of the NHPA. FTA is the federal lead agency under the National Environmental Policy Act (NEPA) and LACMTA serves as the lead agency under the California Environmental Quality Act (CEQA) in the preparation of a Supplemental Draft Environmental Impact Statement/Recirculated Draft Environmental Impact Report (SDEIS/RDEIR). FTA is contacting interested parties, including Native American tribes and consulting parties per 36 CFR Part 800.2(c) to identify prehistoric sites, sacred sites, and/or traditional cultural properties located in the vicinity of the Project Area. You have been identified as a party with interest or knowledge of the Project study area.

The Project is also subject to CEQA and consultation requirements under Assembly Bill (AB) 52 (Public Resources Code 21080.3.1) regarding Native American groups. As such, this letter also serves to initiate consultation with Native American groups in compliance with AB 52.

**Project Description**
The proposed Eastside Transit Corridor Phase 2 Project would extend the existing Metro Gold Line, linking communities east of Los Angeles to the regional transit network. The Project area consists of portions of eight incorporated cities, including Commerce, Montebello, Monterey Park, Pico Rivera, Rosemead, Santa Fe Springs, South El Monte, and Whittier, as well portions of unincorporated Los Angeles County, including East Los Angeles and West Whittier-Los

Nietos (see Attachment 1). Additional information can be found at the Project website at: https://www.metro.net/projects/eastside_phase2/.

Attachment 1 also shows the following three build alternatives for light rail transit (LRT) in the Project area:

- **State Route 60 (SR 60) Alternative**: This LRT alternative would extend the existing Metro Gold Line from the existing Atlantic Station in East Los Angeles to the City of South El Monte. It would include four aerial stations. The alignment would be located primarily along the south side of the SR 60 Freeway right-of-way (ROW), except for a segment that would run along the north side of SR 60 to avoid the OII Superfund Site in Monterey Park.

- **Washington Alternative**: This LRT alternative would extend the Metro Gold Line from the existing Atlantic Station in East Los Angeles to the City of Whittier. It would include six stations in a mix of underground, aerial and at-grade configurations. The alignment configuration would also vary, transitioning from underground to aerial to at-grade along various portions of the alternative. Design options for potential aerial configurations along Washington Boulevard are also under consideration.

- **Combined Alternative**: This LRT alternative would be a combination of the SR 60 and Washington Alternatives and would require infrastructure and operational elements that would otherwise not be required if only one of the alternatives was operated as a "stand alone" line. Specifically, the Combined Alternative would contain a wye junction in East Los Angeles that would connect the SR 60 and Washington Alternatives, allowing train movements between both alignments.

**Consultation**
If you have any information or concern regarding potential impacts on prehistoric sites, sacred sites, and/or traditional cultural properties that would be relevant to this Project, please contact Mary Nguyen (FTA) or Jenny Cristales-Cevallos (LACMTA) at the following addresses.

| | |
|---|---|
| Mary Nguyen<br>Environmental Protection Specialist<br>Federal Transit Administration, Region 9<br>Los Angeles Metropolitan Office<br>888 South Figueroa Street, Suite 440<br>Los Angeles, CA 90017-5467 | Jenny Cristales-Cevallos<br>Senior Manager, Transportation Planning<br>Countywide Planning<br>Los Angeles County Metropolitan<br>Transportation Authority<br>One Gateway Plaza<br>Los Angeles, CA 90012 |

If you are interested in participating as a Consulting Party for this Project undertaking under the AB 52 guidelines, please respond in writing within 30 days of receipt of this letter to the contact information provided on the attached form (Attachment 2). On the form, include a statement of demonstrated interest in pre-historic and/or historic resources associated with this Project.

If you would like additional information or have any questions about the Project, please feel free to contact Mary Nguyen, Environmental Protection Specialist, by phone (213) 202-3960 or by email at mary.nguyen@dot.gov.

Sincerely,

for Ray Tellis
Regional Administrator

Enclosures:
Attachment 1: Eastside Transit Corridor Phase 2 Project Area and Alternatives
Attachment 2: Assembly Bill 52 Consulting Parties Form

# Attachment 1
## Eastside Transit Corridor Phase 2 Project Area and Alternatives

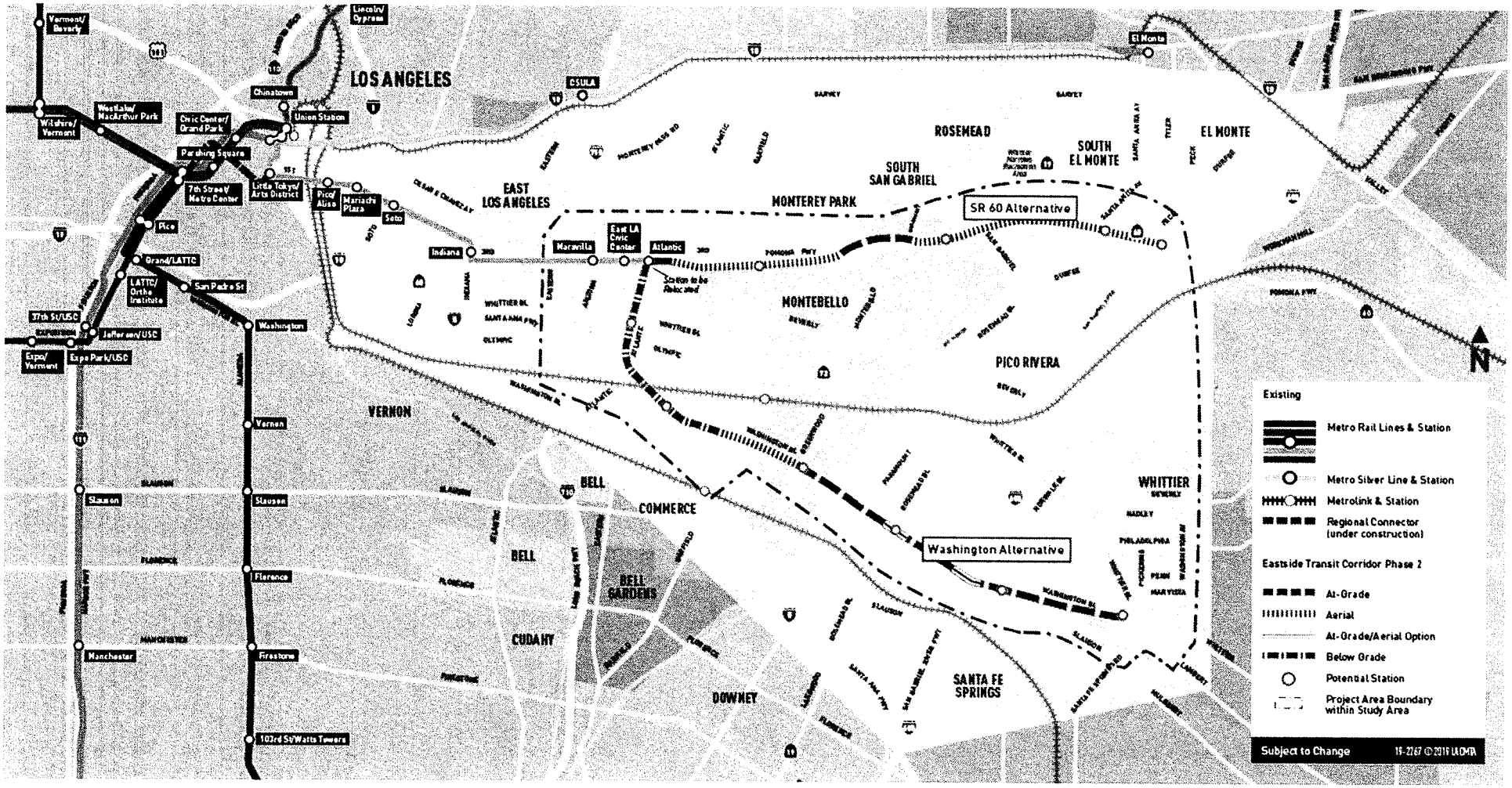

**Attachment 2**

**Assembly Bill 52 Consulting Parties Form**
**Eastside Transit Corridor Phase 2 Project**
**Los Angeles County, California**

☐ Yes, I, _____, wish to be a consulting party under Assembly Bill 52 for the Eastside Transit Corridor Phase 2 Project. My demonstrated interest in prehistoric and/or historic properties as associated with this Project undertaking is described as follows:

_____

_____

_____

_____

Or;

☐ No, I, _____, do not wish to be a consulting party under Assembly Bill 52 for the Eastside Transit Corridor Phase 2 Project.

Date _____

Name of Organization: _____

Address: _____

Email Address: _____

Phone Number: _____

Please return to:
Jenny Cristales-Cevallos
Senior Manager, Transportation Planning, Countywide Planning
Los Angeles County Metropolitan Transportation Authority
One Gateway Plaza
Los Angeles, CA 90012
CristalesCevallosJ@metro.net

U.S. Department
of Transportation
**Federal Transit
Administration**

REGION IX
Arizona, California,
Hawaii, Nevada, Guam
American Samoa,
Northern Mariana Islands

90 7th Street
Suite 15-300
San Francisco, CA 94103-6701
415-734-9490

888 South Figueroa Street
Suite 440
Los Angeles, CA 90017-5467
213-202-3950

DEC - 3 2019

Charles Alvarez
Gabrielino-Tongva Tribe
23454 Vanowen Street
West Hills, CA, 91307

RE: Section 106 Consultation/AB 52 Notification of Undertaking for the Eastside Transit Corridor Phase 2 Project, Los Angeles County, California

Dear Mr. Alvarez:

The Federal Transit Administration (FTA), in cooperation with the Los Angeles County Metropolitan Transportation Authority (LACMTA), is conducting consultation under the National Historic Preservation Act (NHPA) of 1966, as amended, for the Eastside Transit Corridor Phase 2 Project (Project) in Los Angeles County, California. LACMTA will seek federal funds from FTA for the Project and therefore, the Project is a federal undertaking subject to Section 106 of the NHPA. FTA is the federal lead agency under the National Environmental Policy Act (NEPA) and LACMTA serves as the lead agency under the California Environmental Quality Act (CEQA) in the preparation of a Supplemental Draft Environmental Impact Statement/Recirculated Draft Environmental Impact Report (SDEIS/RDEIR). FTA is contacting interested parties, including Native American tribes and consulting parties per 36 CFR Part 800.2(c) to identify prehistoric sites, sacred sites, and/or traditional cultural properties located in the vicinity of the Project Area. You have been identified as a party with interest or knowledge of the Project study area.

The Project is also subject to CEQA and consultation requirements under Assembly Bill (AB) 52 (Public Resources Code 21080.3.1) regarding Native American groups. As such, this letter also serves to initiate consultation with Native American groups in compliance with AB 52.

**Project Description**
The proposed Eastside Transit Corridor Phase 2 Project would extend the existing Metro Gold Line, linking communities east of Los Angeles to the regional transit network. The Project area consists of portions of eight incorporated cities, including Commerce, Montebello, Monterey Park, Pico Rivera, Rosemead, Santa Fe Springs, South El Monte, and Whittier, as well portions of unincorporated Los Angeles County, including East Los Angeles and West Whittier-Los Nietos (see Attachment 1). Additional information can be found at the Project website at: https://www.metro.net/projects/eastside_phase2/.

Attachment 1 also shows the following three build alternatives for light rail transit (LRT) in the Project area:

- **State Route 60 (SR 60) Alternative**: This LRT alternative would extend the existing Metro Gold Line from the existing Atlantic Station in East Los Angeles to the City of South El Monte. It would include four aerial stations. The alignment would be located primarily along the south side of the SR 60 Freeway right-of-way (ROW), except for a segment that would run along the north side of SR 60 to avoid the OII Superfund Site in Monterey Park.

- **Washington Alternative**: This LRT alternative would extend the Metro Gold Line from the existing Atlantic Station in East Los Angeles to the City of Whittier. It would include six stations in a mix of underground, aerial and at-grade configurations. The alignment configuration would also vary, transitioning from underground to aerial to at-grade along various portions of the alternative. Design options for potential aerial configurations along Washington Boulevard are also under consideration.

- **Combined Alternative**: This LRT alternative would be a combination of the SR 60 and Washington Alternatives and would require infrastructure and operational elements that would otherwise not be required if only one of the alternatives was operated as a "stand alone" line. Specifically, the Combined Alternative would contain a wye junction in East Los Angeles that would connect the SR 60 and Washington Alternatives, allowing train movements between both alignments.

**Consultation**

If you have any information or concern regarding potential impacts on prehistoric sites, sacred sites, and/or traditional cultural properties that would be relevant to this Project, please contact Mary Nguyen (FTA) or Jenny Cristales-Cevallos (LACMTA) at the following addresses.

| | |
|---|---|
| Mary Nguyen<br>Environmental Protection Specialist<br>Federal Transit Administration, Region 9<br>Los Angeles Metropolitan Office<br>888 South Figueroa Street, Suite 440<br>Los Angeles, CA 90017-5467 | Jenny Cristales-Cevallos<br>Senior Manager, Transportation Planning<br>Countywide Planning<br>Los Angeles County Metropolitan<br>Transportation Authority<br>One Gateway Plaza<br>Los Angeles, CA 90012 |

If you are interested in participating as a Consulting Party for this Project undertaking under the AB 52 guidelines, please respond in writing within 30 days of receipt of this letter to the contact information provided on the attached form (Attachment 2). On the form, include a statement of demonstrated interest in pre-historic and/or historic resources associated with this Project.

If you would like additional information or have any questions about the Project, please feel free to contact Mary Nguyen, Environmental Protection Specialist, by phone (213) 202-3960 or by email at mary.nguyen@dot.gov.

Sincerely,

for Ray Tellis
Regional Administrator

Enclosures:
Attachment 1: Eastside Transit Corridor Phase 2 Project Area and Alternatives
Attachment 2: Assembly Bill 52 Consulting Parties Form

# Attachment 1

## Eastside Transit Corridor Phase 2 Project Area and Alternatives

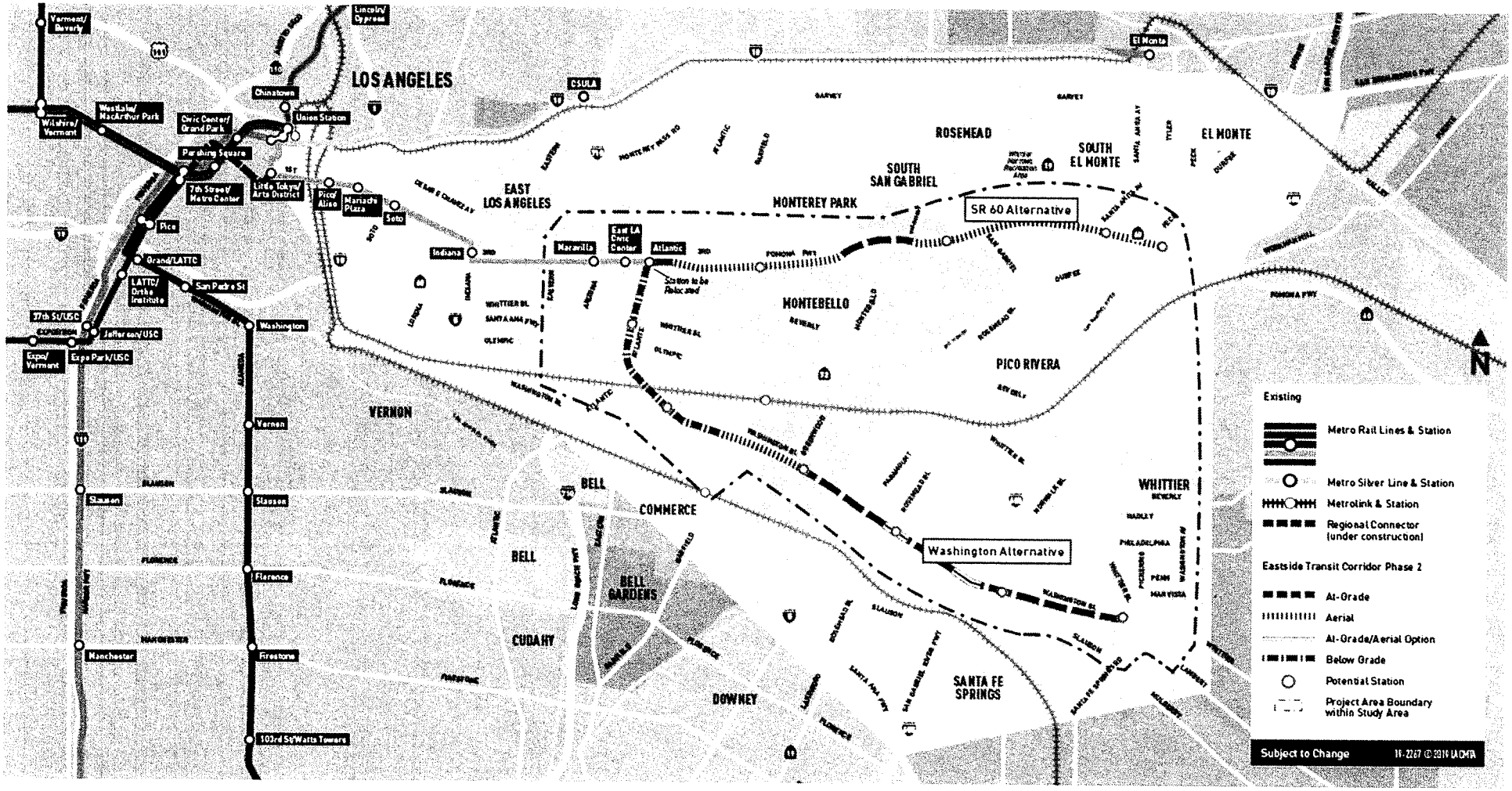

**Attachment 2**

**Assembly Bill 52 Consulting Parties Form**
**Eastside Transit Corridor Phase 2 Project**
**Los Angeles County, California**

☐ Yes, I, _____, wish to be a consulting party under Assembly Bill 52 for the Eastside Transit Corridor Phase 2 Project. My demonstrated interest in prehistoric and/or historic properties as associated with this Project undertaking is described as follows:

_____

_____

_____

_____

Or;

☐ No, I, _____, do not wish to be a consulting party under Assembly Bill 52 for the Eastside Transit Corridor Phase 2 Project.

Date

Name of Organization: _____

Address: _____

Email Address: _____

Phone Number: _____

Please return to:
Jenny Cristales-Cevallos
Senior Manager, Transportation Planning, Countywide Planning
Los Angeles County Metropolitan Transportation Authority
One Gateway Plaza
Los Angeles, CA 90012
CristalesCevallosJ@metro.net

U.S. Department
of Transportation
**Federal Transit Administration**

REGION IX
Arizona, California,
Hawaii, Nevada, Guam
American Samoa,
Northern Mariana Islands

90 7th Street
Suite 15-300
San Francisco, CA 94103-6701
415-734-9490

888 South Figueroa Street
Suite 440
Los Angeles, CA 90017-5467
213-202-3950

DEC - 3 2019

Robert Dorame, Chairperson
Gabrielino Tongva Indians of
California Tribal Council
P.O. Box 490
Bellflower, CA, 90707

RE: Section 106 Consultation/AB 52 Notification of Undertaking for the Eastside Transit Corridor Phase 2 Project, Los Angeles County, California

Dear Mr. Dorame:

The Federal Transit Administration (FTA), in cooperation with the Los Angeles County Metropolitan Transportation Authority (LACMTA), is conducting consultation under the National Historic Preservation Act (NHPA) of 1966, as amended, for the Eastside Transit Corridor Phase 2 Project (Project) in Los Angeles County, California. LACMTA will seek federal funds from FTA for the Project and therefore, the Project is a federal undertaking subject to Section 106 of the NHPA. FTA is the federal lead agency under the National Environmental Policy Act (NEPA) and LACMTA serves as the lead agency under the California Environmental Quality Act (CEQA) in the preparation of a Supplemental Draft Environmental Impact Statement/Recirculated Draft Environmental Impact Report (SDEIS/RDEIR). FTA is contacting interested parties, including Native American tribes and consulting parties per 36 CFR Part 800.2(c) to identify prehistoric sites, sacred sites, and/or traditional cultural properties located in the vicinity of the Project Area. You have been identified as a party with interest or knowledge of the Project study area.

The Project is also subject to CEQA and consultation requirements under Assembly Bill (AB) 52 (Public Resources Code 21080.3.1) regarding Native American groups. As such, this letter also serves to initiate consultation with Native American groups in compliance with AB 52.

**Project Description**
The proposed Eastside Transit Corridor Phase 2 Project would extend the existing Metro Gold Line, linking communities east of Los Angeles to the regional transit network. The Project area consists of portions of eight incorporated cities, including Commerce, Montebello, Monterey Park, Pico Rivera, Rosemead, Santa Fe Springs, South El Monte, and Whittier, as well portions of unincorporated Los Angeles County, including East Los Angeles and West Whittier-Los

Nietos (see Attachment 1). Additional information can be found at the Project website at: https://www.metro.net/projects/eastside_phase2/.

Attachment 1 also shows the following three build alternatives for light rail transit (LRT) in the Project area:

- **State Route 60 (SR 60) Alternative**: This LRT alternative would extend the existing Metro Gold Line from the existing Atlantic Station in East Los Angeles to the City of South El Monte. It would include four aerial stations. The alignment would be located primarily along the south side of the SR 60 Freeway right-of-way (ROW), except for a segment that would run along the north side of SR 60 to avoid the OII Superfund Site in Monterey Park.

- **Washington Alternative**: This LRT alternative would extend the Metro Gold Line from the existing Atlantic Station in East Los Angeles to the City of Whittier. It would include six stations in a mix of underground, aerial and at-grade configurations. The alignment configuration would also vary, transitioning from underground to aerial to at-grade along various portions of the alternative. Design options for potential aerial configurations along Washington Boulevard are also under consideration.

- **Combined Alternative**: This LRT alternative would be a combination of the SR 60 and Washington Alternatives and would require infrastructure and operational elements that would otherwise not be required if only one of the alternatives was operated as a "stand alone" line. Specifically, the Combined Alternative would contain a wye junction in East Los Angeles that would connect the SR 60 and Washington Alternatives, allowing train movements between both alignments.

**Consultation**
If you have any information or concern regarding potential impacts on prehistoric sites, sacred sites, and/or traditional cultural properties that would be relevant to this Project, please contact Mary Nguyen (FTA) or Jenny Cristales-Cevallos (LACMTA) at the following addresses.

| | |
|---|---|
| Mary Nguyen<br>Environmental Protection Specialist<br>Federal Transit Administration, Region 9<br>Los Angeles Metropolitan Office<br>888 South Figueroa Street, Suite 440<br>Los Angeles, CA 90017-5467 | Jenny Cristales-Cevallos<br>Senior Manager, Transportation Planning<br>Countywide Planning<br>Los Angeles County Metropolitan<br>Transportation Authority<br>One Gateway Plaza<br>Los Angeles, CA 90012 |

If you are interested in participating as a Consulting Party for this Project undertaking under the AB 52 guidelines, please respond in writing within 30 days of receipt of this letter to the contact information provided on the attached form (Attachment 2). On the form, include a statement of demonstrated interest in pre-historic and/or historic resources associated with this Project.

If you would like additional information or have any questions about the Project, please feel free to contact Mary Nguyen, Environmental Protection Specialist, by phone (213) 202-3960 or by email at mary.nguyen@dot.gov.

Sincerely,

For Ray Tellis
Regional Administrator

Enclosures:
Attachment 1: Eastside Transit Corridor Phase 2 Project Area and Alternatives
Attachment 2: Assembly Bill 52 Consulting Parties Form

# Attachment 1

## Eastside Transit Corridor Phase 2 Project Area and Alternatives

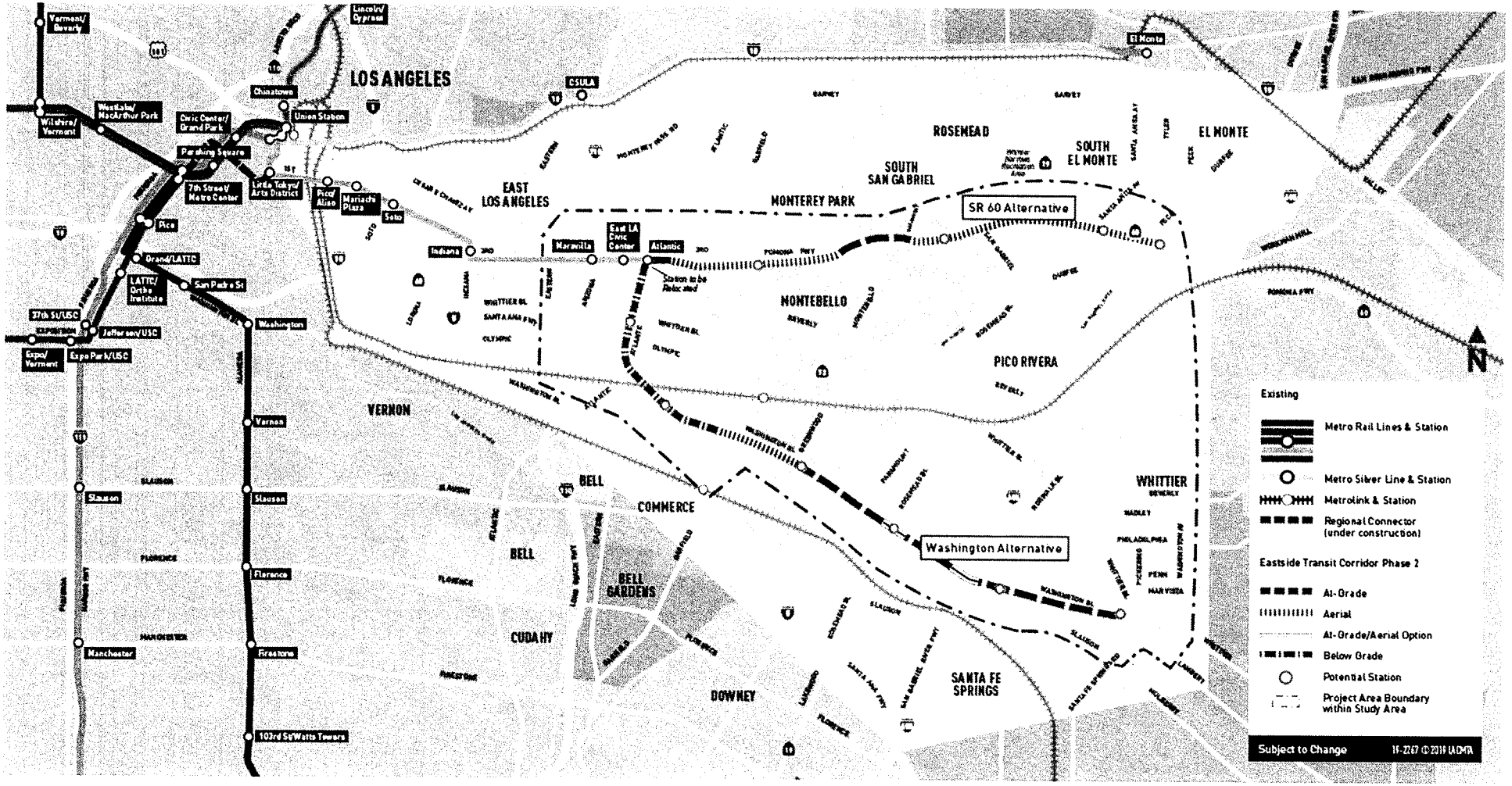

**Attachment 2**

**Assembly Bill 52 Consulting Parties Form**
**Eastside Transit Corridor Phase 2 Project**
**Los Angeles County, California**

☐ Yes, I, _____, wish to be a consulting party under Assembly Bill 52 for the Eastside Transit Corridor Phase 2 Project. My demonstrated interest in prehistoric and/or historic properties as associated with this Project undertaking is described as follows:

_____

_____

_____

_____

Or;

☐ No, I, _____, do not wish to be a consulting party under Assembly Bill 52 for the Eastside Transit Corridor Phase 2 Project.

Date

Name of Organization: _____

Address: _____

Email Address: _____

Phone Number: _____

Please return to:
Jenny Cristales-Cevallos
Senior Manager, Transportation Planning, Countywide Planning
Los Angeles County Metropolitan Transportation Authority
One Gateway Plaza
Los Angeles, CA 90012
CristalesCevallosJ@metro.net

U.S. Department
of Transportation
**Federal Transit Administration**

REGION IX
Arizona, California,
Hawaii, Nevada, Guam
American Samoa,
Northern Mariana Islands

90 7th Street
Suite 15-300
San Francisco, CA 94103-6701
415-734-9490

888 South Figueroa Street
Suite 440
Los Angeles, CA 90017-5467
213-202-3950

DEC - 3 2019

Sandonne Goad, Chairperson
Gabrielino /Tongva Nation
106 1/2 Judge John Aiso Street, #231
Los Angeles, CA, 90012

RE: Section 106 Consultation/AB 52 Notification of Undertaking for the Eastside Transit Corridor Phase 2 Project, Los Angeles County, California

Dear Chairperson Goad:

The Federal Transit Administration (FTA), in cooperation with the Los Angeles County Metropolitan Transportation Authority (LACMTA), is conducting consultation under the National Historic Preservation Act (NHPA) of 1966, as amended, for the Eastside Transit Corridor Phase 2 Project (Project) in Los Angeles County, California. LACMTA will seek federal funds from FTA for the Project and therefore, the Project is a federal undertaking subject to Section 106 of the NHPA. FTA is the federal lead agency under the National Environmental Policy Act (NEPA) and LACMTA serves as the lead agency under the California Environmental Quality Act (CEQA) in the preparation of a Supplemental Draft Environmental Impact Statement/Recirculated Draft Environmental Impact Report (SDEIS/RDEIR). FTA is contacting interested parties, including Native American tribes and consulting parties per 36 CFR Part 800.2(c) to identify prehistoric sites, sacred sites, and/or traditional cultural properties located in the vicinity of the Project Area. You have been identified as a party with interest or knowledge of the Project study area.

The Project is also subject to CEQA and consultation requirements under Assembly Bill (52) 52 (Public Resources Code 21080.3.1) regarding Native American groups. As such, this letter also serves to initiate consultation with Native American groups in compliance with AB 52.

**Project Description**
The proposed Eastside Transit Corridor Phase 2 Project would extend the existing Metro Gold Line, linking communities east of Los Angeles to the regional transit network. The Project area consists of portions of eight incorporated cities, including Commerce, Montebello, Monterey Park, Pico Rivera, Rosemead, Santa Fe Springs, South El Monte, and Whittier, as well portions of unincorporated Los Angeles County, including East Los Angeles and West Whittier-Los Nietos (see Attachment 1). Additional information can be found at the Project website at: https://www.metro.net/projects/eastside_phase2/.

Attachment 1 also shows the following three build alternatives for light rail transit (LRT) in the Project area:

- **State Route 60 (SR 60) Alternative**: This LRT alternative would extend the existing Metro Gold Line from the existing Atlantic Station in East Los Angeles to the City of South El Monte. It would include four aerial stations. The alignment would be located primarily along the south side of the SR 60 Freeway right-of-way (ROW), except for a segment that would run along the north side of SR 60 to avoid the OII Superfund Site in Monterey Park.

- **Washington Alternative**: This LRT alternative would extend the Metro Gold Line from the existing Atlantic Station in East Los Angeles to the City of Whittier. It would include six stations in a mix of underground, aerial and at-grade configurations. The alignment configuration would also vary, transitioning from underground to aerial to at-grade along various portions of the alternative. Design options for potential aerial configurations along Washington Boulevard are also under consideration.

- **Combined Alternative**: This LRT alternative would be a combination of the SR 60 and Washington Alternatives and would require infrastructure and operational elements that would otherwise not be required if only one of the alternatives was operated as a "stand alone" line. Specifically, the Combined Alternative would contain a wye junction in East Los Angeles that would connect the SR 60 and Washington Alternatives, allowing train movements between both alignments.

**Consultation**
If you have any information or concern regarding potential impacts on prehistoric sites, sacred sites, and/or traditional cultural properties that would be relevant to this Project, please contact Mary Nguyen (FTA) or Jenny Cristales-Cevallos (LACMTA) at the following addresses.

| | |
|---|---|
| Mary Nguyen<br>Environmental Protection Specialist<br>Federal Transit Administration, Region 9<br>Los Angeles Metropolitan Office<br>888 South Figueroa Street, Suite 440<br>Los Angeles, CA 90017-5467 | Jenny Cristales-Cevallos<br>Senior Manager, Transportation Planning<br>Countywide Planning<br>Los Angeles County Metropolitan<br>Transportation Authority<br>One Gateway Plaza<br>Los Angeles, CA 90012 |

If you are interested in participating as a Consulting Party for this Project undertaking under the AB 52 guidelines, please respond in writing within 30 days of receipt of this letter to the contact information provided on the attached form (Attachment 2). On the form, include a statement of demonstrated interest in pre-historic and/or historic resources associated with this Project.

If you would like additional information or have any questions about the Project, please feel free to contact Mary Nguyen, Environmental Protection Specialist, by phone (213) 202-3960 or by email at mary.nguyen@dot.gov.

Sincerely,

for Ray Tellis
Regional Administrator

Enclosures:
Attachment 1: Eastside Transit Corridor Phase 2 Project Area and Alternatives
Attachment 2: Assembly Bill 52 Consulting Parties Form

# Attachment 1

## Eastside Transit Corridor Phase 2 Project Area and Alternatives

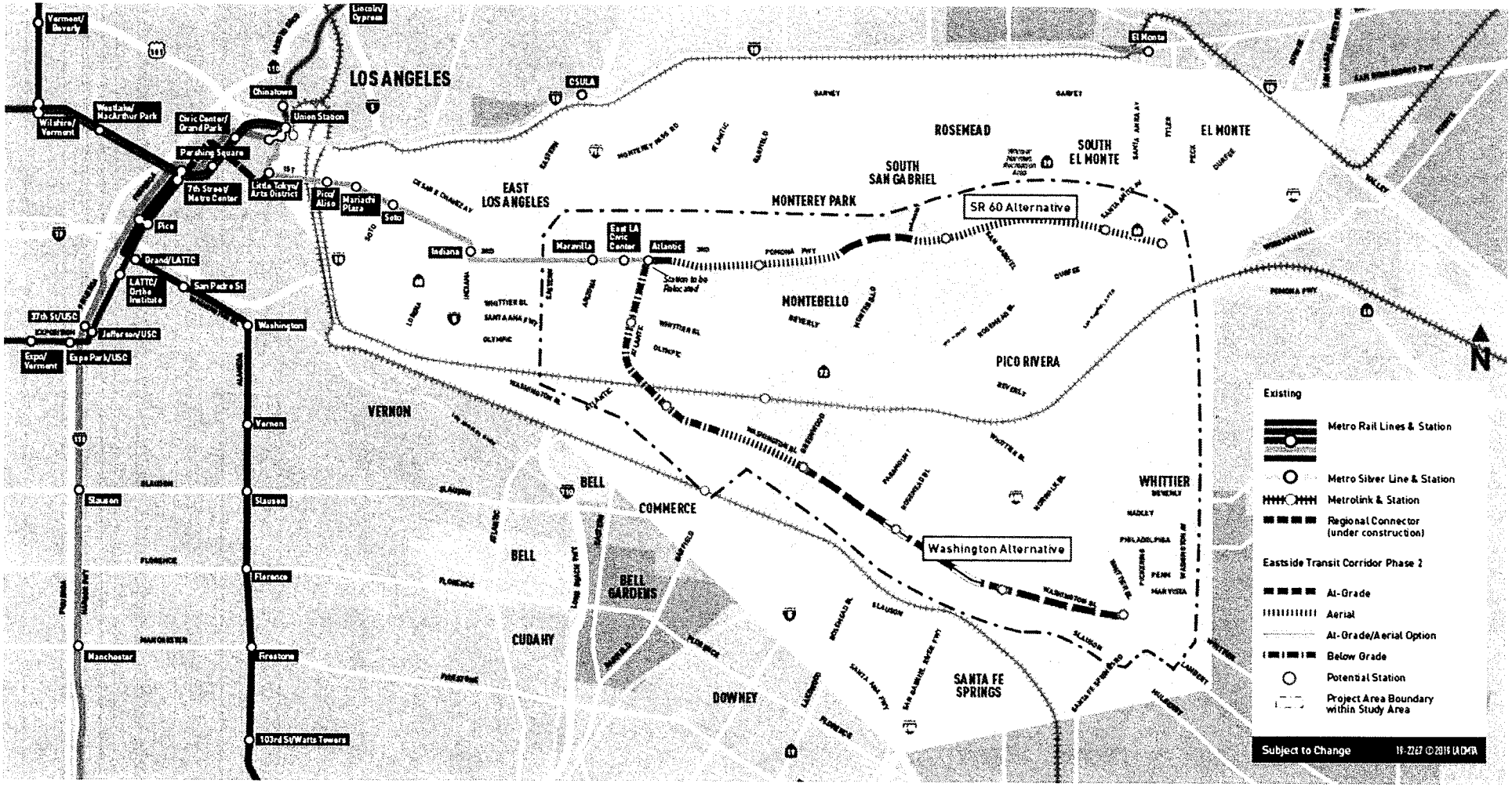

**Attachment 2**

**Assembly Bill 52 Consulting Parties Form**
**Eastside Transit Corridor Phase 2 Project**
**Los Angeles County, California**

☐ Yes, I, _____, wish to be a consulting party under Assembly Bill 52 for the Eastside Transit Corridor Phase 2 Project. My demonstrated interest in prehistoric and/or historic properties as associated with this Project undertaking is described as follows:

_____

_____

_____

_____

Or;

☐ No, I, _____, do not wish to be a consulting party under Assembly Bill 52 for the Eastside Transit Corridor Phase 2 Project.

Date _____

Name of Organization: _____

Address: _____

Email Address: _____

Phone Number: _____

Please return to:
Jenny Cristales-Cevallos
Senior Manager, Transportation Planning, Countywide Planning
Los Angeles County Metropolitan Transportation Authority
One Gateway Plaza
Los Angeles, CA 90012
CristalesCevallosJ@metro.net